

2021 Michigan
Spring Foundation Sale

Wednesday, April 21 @ 7pm

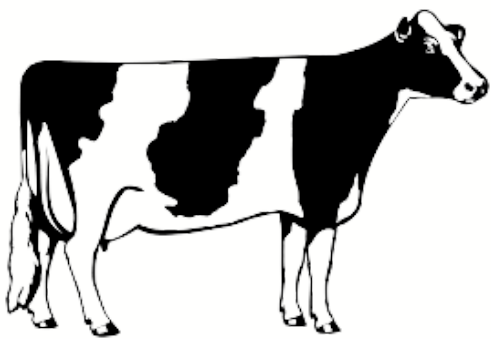

SHIAWASSEE COUNTY
FAIRGROUNDS
CORUNNA, MI

2021 MICHIGAN SPRING FOUNDATION SALE

WEDNESDAY, APRIL 21 @ 7 PM

Sale will be held at the Shiawassee County Fairgrounds, Corunna, MI

Sale is being held in conjunction with the
Great Lake Spring Show

*All 2021 State Sale cattle are eligible to be shown

SALES STAFF

Randy Lettinga (616)437-2005
Manager

Mike Lortie (260)367-1700
Auctioneer

Max Dunseth (269)251-0232
Pedigrees

Brent Moyer (989)553-4333
President

Paul Lettinga (616)291-7554
Ringman

Eric Westendorp (269)838-9975
Ringman

Nicole VanderPloeg (940)733-8960



VIEW/BID ONLINE @ www.cowbuyer.com

*Bidders must pre-register and pre-approved prior to sale.

*Contact Aaron Tompkins if you need assistance at (336)363-4639

Terms of Sale: Cash or good check the day of sale. Credit/Debit cards will be accepted with a 4% fee added to gross sale. For all other terms and conditions refer to the Holstein Association Terms & Conditions page in the back of this catalog.

GPS ADDRESS: SHIAWASSEE COUNTY FAIRGROUNDS
2900 HIBBARD RD
CORUNNA, MI 48817

SALE MANAGED & SPONSORED BY:
RAVENNA AUCTION LLC
3265 Slocum Rd
P.O. Box 335
Ravenna, MI 49451
Verne Lettinga-Owner

CONSIGNOR INDEX

Atherton, Andrew	17, 18
Atherton, Kelsie & Kamryn	39
Baker, Timothy	13, 14, 15
Blessing Farms & Garrison Bros	36
Dawson, Jeffery D	41, 42
Freeland, Brandon & Martin, Scott	16
Green Meadow Farms Ent	28
Gremel, Walter	7
Heinsohn, Johnathan	26, 27
Hughes, Max	40
Lettinga, Kevin & Aubrey	3
Lettinga, Paul	24
Lettinga, Randy, Kevin & Aubrey	5, 11, 21
Martin, Craig	43
Meyer, Paul & Sherry	29, 30, 32
Moo-Ville Farm & Creamery LLC	1, 37
Moser, Stan	4
Pro-Hart Jerseys	33
Provoast, Cole	31
Reed, Malissa	34
Rupprecht, Andrew J	6
Sneller, Darwin	2
Thistle Dew Jerseys	35
George Bush & Lauren Siver	
Tumbleweed Farm LLC	38
VanderPloeg, Nicole & Louise	8, 9, 10
VanderPloeg, Nicole & Rater, Kelly	23
VanderPloeg, Tony & Nicole	19, 20, 22
VanHaitsma, Tim & Tammy	12
W-R-L Daniels Farm LLC	25



KHW Regiment Apple-Red-ET
2nd Dam of Lot 01

Lot 01 MS ANGEL DAMALI-ET

840003137591325	100% RHA-NA	MOO-VILLE FARM & CREAMERY LLC
Born June 27, 2016	4-04 86 V++V	5815 S-M66
GTPI +1659G 12/20	FRESH 3/16/21 M/95# 5.6F	Nashville, MI 49073
PTA -742M -38F -20P 82%R	TESTED A2/A2	(269)804-2232
PTA -3.2PL 3.21SCS -3.3DPR 3.4%DCE		
PTA +2.57T +2.14UDC +1.28FLC 84%R		
2YR 305D 26323M 3.5 848F 3.0 722P		

OH-RIVER-SYC BYWAY-ET
71310557 100%RHA-NA
GTPI+1893G
PTA +302M -29F -5P 99%R 12/2020
PTA +2.42T +2.28UDC +.21FLC 99%R 12/2020

MS APPLES ANGEL
139526936 100% RHA-NA RC
6-05 94 EEEEE 2E 6/22/2008
PTA -1692M -71F -37P 90%R 12/2020
PTA +2.07T +1.78UDC +1.82FLC 90%R 12/2020
4-04 2 365 30230 4.0 1218 3.4 1036
6-00 2 365 44410 4.0 1771 3.3 1480
LIFE:1501 131230 4.0 5204 3.4 4407

3dm: Kamps-Hollow Altitude-ET*RC
EX-95 2E DOM – 7-00 365 36960 4.7 1849 3.5 1385
Life: 1844 144460 4.4 6295 3.7 5288
4dm: Clover-Mist Alisha-ET
EX-93 3E DOM – 8-07 354 36920 4.2 1553 3.4 1258
Life: 2999 226470 4.7 10659 3.6 8149
5dm: Clover-Mist Augy Star- ET
EX-94 4E DOM – 7-10 365 43140 5.0 2136 3.3 1421
Life: 2486 206250 4.7 9793 3.5 7187
6dm: D-R-A August
EX-96 4E DOM
7dm: EX-90 2E 8dm: EX-90 3E

SULLY HART MERIDIAN-ET
69951907 100%RHA-NA
GTPI +2260G GM 8/15
PTA +1932M +17F +38P 99%R 12/2020
PTA +2.12T +1.64UDC -.51FLC 99%R 12/2020

SANDY-VALLEY ATWD BARBIE-ET
69250651 100% RHA-NA
5-01 91 EEEVE
PTA -355M -12F -7P 91%R 12/2020
PTA +2.46T +1.11UDC +1.10FLC 92%R 12/2020
2-04 3 305 27230 3.5 1118 3.1 1010

ERBACRES DAMION
130263722 100%RHA-NA
11-01 96 EEEE 7/23/2000
GTPI +1306G
PTA -1246M -93F -27P 99%R 12/2020
PTA +1.33T +.30UDC +1.69FLC 99%R 12/2020

KHW REGIMENT APPLE-RED-ET
135511521 100%RHA-NA
GTPI +1809G
13-07 96 EEEEE 4E DOM 05/03/2004
PTA -2133M +6F -26P 97%R 12/2020
PTA +2.55T +2.00UDC +2.86FLC 97%R 12/2020
4-01 2 365 35750 4.7 1682 3.5 1247
9-01 2 365 36750 4.3 1582 3.3 1211
LIFE:2898 240640 4.7 11394 3.6 8559



Long-Haven Shot Raisin-ET
Dam of Lot 02

One of 5 Maternal Sisters scored EX 94

Long-Haven Gold Rochelle
EX 92 EX 94 MS

Maternal Sister to the dam of Lot 02
Un. All American & All Canadian Jr 2yr old 2009



Long-Haven Durham Randi-ET
2nd dam of Lot 02

16 Excellent daughters with five @ EX 94

LOT 02

STARWARD DOORMAN ROSETTE-ET

840003209881289 99%RHA-I
Born September 02, 2020
PTPI +1900
PTA -645M -7F-7P 39%R 12/2020
PTA +1.65T -2.1FI 2.7%SCE

DARWIN D SNELLER
8677 Kilmanagh Rd
Sebewaing, MI 48759
(989)883-3716

VAL-BISSON DOORMAN-ET
CAN 107281711 99%RHA-I TR TP TY TV TL TD
CAN 5Y EX 90 +2220G
PTA -446M +15F +10P 99%R 12/2020
PTA +2.48T +1.63UDC +.80FLC 99%R 12/2020

LONG-HAVEN SHOT RAISIN-ET
140409846 100%RHA-NA
9-01 94 EEEEE 3E 11/14/2009 CTPI +1610
PTA -844M -29F -23P 58%R 12/2020
PTA +.81T -.07UDC +26FLC 64%R 12/2020
2-04 2 306 27230 3.9 1062 3.1 848
3-04 2 365 35170 3.8 1321 3.2 1111
4-06 2 336 32110 3.8 1224 3.1 995
5-07 2 365 33740 3.8 1290 3.2 1074
7-02 2 305 30080 3.8 1135 2.8 836
8-11 2 365 34330 3.8 1306 2.8 962
LIFE: 2329 208550 3.8 7954 3.1 6477

DE-SU 521 BOOKEM-ET
66636657 99%RHA-I
8-04 90 EEVV GM 8/15
GTPI +2270G
PTA +870M +3F +32P 99%R 12/2020
PTA +.57T +.49UDC +.52FLC 99%R 12/202

VAL-BISSON SHOTTLE IMELDA-ET
CAN 106173432 100%RHA-NA
7-02 94 EEEEE 10/25/2009 GTPI +1823G
PTA -1301M +0F -26P 90%R 12/2020
PTA +1.05T +.70UDC +.22FLC 89%R 12/20
CAN 4-03 2 365 40505 3.8 1550 3.4 1378
LIFE: 1106 104156 4.2 4376 3.5 3675

PICSTON SHOTTLE-ET
GBR 598172 100%RHA-NA
GM 12/11 7/23/1999 GTPI +1884G
PTA +51M +5F -6P 99%R 12/2020
PTA +.33T -.44UDC -.30FLC 99%R 12/2020

LONG-HAVEN DURHAM RANDI-ET
132444590 100%RHA-NA
6-10 93 EEVEE 2E 9/16/2001 GTPI +1375G
PTA -1298M -49F -25P 86%R 12/2020
PTA +1.00T -.59UDC +.75FLC 88%R 12/2020
3-08 2 365 32870 3.9 1298 3.3 1082
5-04 2 365 33110 3.9 1304 3.1 1027
LIFE: 1364 102870 3.9 4022 3.4 3462

- 3dm: Long-Haven Prelude Reba-ET
EX-91 EEVEE 2E GMD
Life: 162600 3.6 5818 3.2 5200
- 4dm: Pinehurst Ripple-ET
EX-90 VEEVE GMD
Life: 103766 3.2 3327 3.0 3122
- 5dm: Pinehurst Reminisce
EX-90 GMD – Life: 125180 3.7 4570 3.1 3825
- 6dm: Pinehurst Rapture
EX-96 4E GMD- Life: 160790 3.9 6337
- 7dm: Pinehurst Fragrance
EX-90 2E – Life: 131700 3.4 4659
- 8dm: Hayssen Fond Ariel
EX-90 – Life: 105270 3.4 3559
- 9dm: Hayssen D V Audrey
EX-90 2E – Life: 126251 4.4 5547
- 10dm: EX-91 11dm: EX-92 EEVE GMD
- 12dm: EX-93 EEEE 2E

LOT 03 WALNUTDALE UNSTPABL AVA-RED

840003216744587 99%RHA-I
Born March 28, 2020
PTPI +2047
PTA -623M -10F -20P 43%R 12/2020
PTA +2.52T +2.52UDC +1.59FLC 43%R 12/2020

KEVIN & AUBREY LETTINGA
4309 14th St
Wayland, MI 49348
(616)293-4323

RIVERDOWN UNSTOPABULL-RED
CAN 11801450 99%RHA-I
GTPI +2155G
PTA -223M -11F -13P 91%R 12/2020
PTA +2.67T +2.44UDC +1.74FLC 87%R 12/2020

DYMENTHOLM MR APP AVALANCHE-TW
CAN 11957107 99%RHA-I RC
GTPI +2125G
PTA +25M +4F -1P 98%R 12/2020
PTA +3.92T +2.88UDC +2.52FLC 98%R 12/2020

CHERRY CREST THAT'S NEAT
CAN 11432171 100%RHA-NA RC
CAN EX 91 3 E GTPI +2138G
PTA -832M +16F -5P 85%R 12/2020
PTA +1.78T +1.66UDC +1.14FLC 82%R 12/2020
4-07 3 365 32416 4.4 1411 3.2 1045
6-02 3 365 37621 3.9 1481 3.2 1190
LIFE:1488 131418 4.3 5686 3.2 4223

MS JACOBY ARSEN-ET
840003133063923 99%RHA-I RC
4-00 86 VVEGE 10/27/20016 GTPI +1957G
PTA -1023M -9F -27P 82%R 12/2020
PTA +2.37T +2.60UDC +1.43FLC 83%R 12/2020
305 32660 1033 942

CYCLE DOORMAN JACOBY-ET
840003013614066. 99%RHA-I
5-00 92 EEEE 03/24/2014 GTPI +1824G
PTA -892M -20F -34P 99%R 12/2020
PTA +2.92T +2.59UDC +.99FLC 98%R 12/2020

MS APPLES UNO ARMANA-ET
72227621 100%RHA-NA RC
6-03 94 EEVVEE 2E DOM. 10/30/2012 GTPI+2193G
PTA -1118M +15F -11P 88R 12/2020
PTA +1.86T +1.62UDC +1.22FLC 88%R 12/2020
3-09 2 305 27430 4.5 1241 3.3 894
5-07 2 305 31110 3.5 1093 3.1 950

3dm:KHW REGIMENT APPLE-RED-ET
EX-96 EEEEE 4E DOM
Life: 2898 240640 4.7 11394 3.6 8559
4dm:KAMPS-HOLLOW ALTITUDE-ET*RC
EX-95 2E DOM
Life 1844 144460 4.4 6295 3.7 5288
5dm:CLOVER-MIST ALISHA-ET
EX-93 3E DOM
6dm:CLOVER-MIST AUGY STAR ET
EX-94 4E DOM
7dm: EX-96 4E DOM
8TH & 9TH Dams EX-90



KHW Regiment Apple-Red-ET
3rd dam of Lot 02

Lot 04

CLASS-A STORM SURGE

840003208163652 99%RHA-I
Born September 03, 2020
PTPI +1917
PTA -432M -18F -9P 40%R 12/2020
PTA +2.69T +1.42UDC +1.38FLC 40%R 12/2020

BLONDIN THUNDER STORM
CAN 110296922 99%RHA-I
1-06 85 +VVV 4/28/2017 GTPI+1936
PTA -218M -25F -12P 80%R 12/2020
PTA +3.38T +2.28UDC +.95FLC 78%R 12/2020

CLASS-A CRUSH SANGRIA
840003140437737 99%RHA-I
GTPI +1914G (should score VG)
PTA -645M -10F -5P 79%R 12/2020
PTA +2.00T +.55UDC +1.80FLC 80% 12/20
2-02 169 13938 3.9 553 3.3 459 INC

3dm: D-K Atwood Satin-ET
EX-91 EEEVE 3-11 3-02 365 36740 46 1707 2.8 1037
All-Indiana Sr 3yr old 2014
1st Sr. 3 year old Mid-West Spring National '14
Inter. Champion IN State Show & Indiana State Fair '14

4dm: Misty Springs Shottle Silk-ET
EX-90 EEEEV 4-10 11* - 2-04 351 37125 5.2 1948 1108

5dm: Willsona Freelance Sizzle
CAN VG-86 2Y - 2-02 335 25490 3.9 1003 3.1 789

6dm: Gen-I-Beq Convicer Silver-ET
CAN VG-88-4Y *15 - 3-11 330 26338 3.7 974 3.1 828

7dm: Glen Drummond Splendor
CAN VG-86- 4-10 314 26510 4.2 1124 3.2 840

8dm: VG-88 9dm: EX 10dm: EX-2E
11dm: VG-85 12dm: VG 13dm: VG

STAN MOSER
394 S Osborne Rd
Dansville, MI 48819
(517)404-3559

CYCLE DOORMAN JACOBY-ET
840003013614066 99%RHA-I
5-00 92 EEEE 3/24/2014 TV TL TD
GTPI +1842G
PTA -892M -20F -34P 99%R 12/2020
PTA +2.92T +2.59UDC +99FLC 98%R 12/20

SHEEKNOLL BEEMER 2597-ET
CAN 12042760 90%RHA-I
GTPI +1862G
PTA -151M -19F -15P 85%R 12/2020
PTA +2.77T +1.34UDC +1.49FLC 79%R

MAVERICK CRUSH
CAN 12042760 99%RHA-I
GTPI +2039G
PTA -956M -51F -15P 99%R 12/2020
PTA +2.49T +1.56UDC +1.46FLC 99%R

MISS SUNROSE SPICE-ET
142928037 100% RHA-NA
5-01 92 EEVEE 12/01/2013 CTPI +1951
PTA +7M +9F +3P 52%R 12/202
PTA +2.45T +1.20UDC +1.93FLC 61% R
2-00 2 365 29600 3.8 1132 3.0 895
LIFE: 1209 122080 3.7 4565 3.1 3808
5TH Mid-E Fall Nat SR 2Y Cow 2016



MISS SUNROSE SPICE-ET
2nd dam of Lot 04



Hazels Sid Harmony-ET
2nd dam of Lot 05



Quality-Ridge Stormi Hazel
3rd dam of Lot 05

Lot 05 SN-PRESTIGE HIGH VOLTAGE-ET

840003150492704 99% RHA-I RC
Born December 03, 2019 PTPi+1863C
PTA -1139M -6F -24P 43%R 4/2020
PTA +2.57T +1.79UDC +1.82FLC
BRED 2-10-21 TO BLONDIN LUXOR-RED pg
Her By-Way sister scored VG 87 as a 2 yr old

CYCLE MCGUCCI JORDY-RED
840003131666411 99%RHA-I
GTPI +1731G
PTA -1128M -20F -39P 91%R 4/2020
PTA +2.68T +1.97UDC +2.68FLC 89%R 4/2020

STJ-PV DOORMAN HARP-ET
840003133370948 99%RHA-I
4-04 91 EEVVE 9/24/2015 GTIP +1998G
PTA -1150M +8F -8P 82%R 4/2020
PTA +2.45T +1.60UDC +.96FLC
1-11 2 305 22240 5.0 1103 3.5 851
3-05 2 365 28550 4.8 1375 3.6 1015

3dm: Quality-Ridge Stormi Hazel – EX-96 EEEEE 2E
3-04 365 36490 3.7 1353 3.0 1088
5-01 365 40360 4.6 1844 3.0 1204
Life: 184130 4.3 7858 3.3 6044

4dm: Quality Ridge SS Heidi - EX-90 EEEVV 2E
5-06 305 24290 3.7 908 3.2 780
Life: 156500 3.8 6021 3.3 5171

5dm: Quality-Ridge Astre Hazel - VG-88 VEEVV
4-08 305 26210 3.1 818 3.2 848

RANDY, KEVIN & AUBREY LETTINGA
6822 Harvey Rd
Spring Lake, MI 49456
(616)437-2005

MR APPLES MCGUCCI-ET
72353438 99% RHA-I RC
GTPI +2105G
PTA -1643M +13F -11P 95%R 4/2020
PTA +2.49T +1.91UDC +2.90FLC 93%R 4/20

BRYERSQUART GCHIP JAIL-P-ET
71402418 100% RHA-NA RC PO
3-06 90 EVVVE 5/17/2012
GTPI+1536G
PTA -227M -44F -39P 85%R 4/2020
PTA +1.32T +.74UDC +.72FLC 85% 4/2020
1-11 3 341 31580 3.9 1233 2.9 925

VAL-BISSION DOORMAN-ET
CAN 107281711 99%RHA-I
CAN EX 90 GTPI +2222G
PTA -453M +14F +10P 99%R 4/2020
PTA +2.59T +1.61UDC +1.04FLC 99% 4/20

HAZELS SID HARMONY-ET
70890761 100%RHA-NA
6-02 91 EEEEE 2 E GTPI+1632G
PTA -1183M -24F -21P 84%R 4/2020
PTA +1.55T +.45UDC +.35FLC 86%R 4/20
3-09 2 305 27650 4.7 1294 3.4 938

Lot 06

KING-STREET T-STORM FROZEN

840003204246162 99%RHA-I
Born January 11, 2020 PTPI +1833
PTA -651M -20F -23P 33%R 12/2020
PTA +2.21T +1.45UDC +.47FLC 35%R 12/2020

BRED 2/22/21 TO MILKSOURCE CHEERS-ET 94HO19074

BLONDIN THUNDER STORM
CAN 110296922 99%RHA-I
1-06 85 +VVV GTPI +1936G
PTA -218M -25F -12P 80%R 12/2020
PTA +3.38T +2.28UDC +.95FLC 78%R 12/2020

TRI-KOEBLE FERGALICIOUS-ET
840003123653065 100%RHA-NA
5-03 90 VEEVE CTPI +1745
PTA -1084M -15F -33P 50%R 12/2020
PTA +1.04T +.62UDC -.02FLC 61%R 12/2020
3-03 2 305 26300 4.1 1080 3.2 848
4-07 3 365 30270 4.5 1356 3.0 918

3dm: Tri-Koebel L Jet Fearless-ET
EX-93 2E
5-09 311 25950 4.1 1055 3.0 780
Nominated All American Jr 2yr old 2008
1st 2008 Great Lakes Futurity
Intermediate & Grand Champion & Bred Bred
& Owned 2008 All Michigan Show
4dm: EX93 3E

Full sisters to Tri-Koebel L Jet Fearless-ET

Tri-Koebel Fear This-ET EX94 2E
Nom-Junior All American 5 yr 2010
Grand Champion All-Michigan Show 2010

Tri-Koebel Linjet Fearsome EX 94 2E
1st Milking Yearling WDE 2003
Res All-American Sr 2 yr old 2004
Res All-American Sr 3 yr old 2005

ANDREW J RUPPRECHT
7916 Swaffer Rd
Vassar, MI 48768
(989)640-2543

CYCLE DOORMAN JACOBY-ET
840003013614066 99%RHA-I
5-00 92 EEEE 3/24/2014 TV TL TD
GTPI +1842G
PTA -892M -20F -34P 99%R 12/2020
PTA +2.92T +2.590UDC +.99FLC 98%R

SHEEKNOLL BEEMER 2597-ET
840003126634724 99%RHA-I
GTPI +1862G
PTA -151M -19F -15P 85%R 12/2020
PTA +2.77T +1.34UDC +1.49FLC 79%R

HEAVENLY GOLDEN DREAMS-ET
GBR 642262 100% RHA-NA TV TL
GTPI +1765G
PTA -1503M -23F -39P 99%R 12/2020
PTA +1.63T +1.46UDC +.64FLC 99%R 12/20

TRI-KOEBEL LAURIN FERGIE
840003004254855 100%RHA-NA
4-11 91 EEEVE. 6/21/2009
PTA -1217M -32F -37P 83%R 12/2020
PTA +.10T -1.10UDC -.60FLC 85%R 12/2020
3-05 2 353 27380 4.3 1182 3.2 889
4-07 2 365 32740 4.0 1303 3.2 1038



Tri-Koebel Laurin Fergie
2nd dam of Lot 06



Tri-Koebel Linjet Fearless-ET
3rd dam of Lot 06

Lot 07

STARWARD CLEAR CUT CHLOE

840003140766801 100%RHA-NA
Born January 21, 2018 2-08 86 +V+VV
CTPI +2161 FRESH 03-05-2011
PTA +133M +9F +9P 46%R 12/2020
PTA +1.60T +.65UDC +.27FLC 45%R 12/2020
2-01 2 305 25310 3.8 953 3.2 809

EDG CLEAR CUT-ET
71494540 100% RHA-NA
3-10 90 EVVE 5/30/12 GTPI +2129G
PTA -65M +10F +4P 98%R 12/2020
PTA +1.74T +.94UDC +.20FLC 97%R 12/2020

STARWARD SHAMROCK CLOVER
840003125141706 100%RHA-NA PTPI +2069
PTA +91M +5F +4P 47%R 12/2020
PTA +.54T +.51UDC +.03FLC 38%R 12/2020
Sold as fresh heifer

WALTER GREMEL
9393 Canboro Rd
Sebewaing, MI 48759
(989)977-3716

AMIGHETTI NUMERO UNO-ET
17990915143 100%RHA-NA
GM 8/15 GTPI +2260G
PTA -807M +31F -13P 99%R 12/2020
PTA +.98T +1.02 UDC -.39FLC 99%R 12/20

PINE-SHELTER CLAIRE WOOD-ET
69619061 100%RHA-NA GTPI +2118G
PTA -173M +3F -6P 86%R 12/2020
PTA +2.66T +1.56UDC +1.82FLC 85%R

LADY-MANOR PL SHAMROCK-ET
68977120 100%RHA-NA
7-09 90 EEEV GM 12/14 GTPI+2318G
PTA +889M +21F +9P 99%R 12/2020
PTA -.08T +.60UDC -.17FLC 99%R 12/20

STARWARD GUTHRIE CAYLEE
3-10 88 VV++E 3/22/12 CTPI +1762
PTA -966M -13F -15P 53%R 12/2020
PTA +1.16T +.41UDC +.23FLC 54%R 12/20
3-03 2 255 23210 4.4 1032 3.5 820
4-03 305 34330 1400



MS WINTERFIELD GC SILK-RAE
 Dam of Lots 08, 09 & 10

Lot 08 TONIC UNDENIED SAFFIRE-ET

144922699 99%RHA-I
 Born September 01, 2019 PTPi +1903
 PTA -493M -14F -15P 44%R 12/2020
 PTA +2.48T +1.00UDC +1.11FLC 44%R 12/2020
 DUE 7-29-21 TO VIEUXSAULE WILSON (SEXED)

OUR-FAVORITE UNDENIED-ET
 840003125220760 99%RHA-I
 3-00 87 EEV. 3/16/2016 GTPI +2055G
 PTA -222M +14F -9P 95%R 12/2020
 PTA +3.35T +1.20UDC +1.00FLC. 93%R 12/2020

MS WINTERFIELD GC SILK-RAE
 840003129753146 100%RHA-NA
 4-09 90 EEVVE 12/23/2015 GTPI +1754G
 PTA -763M -42F -21P 79%R 12/2020
 PTA +1.51T +.79UDC +1.21FLC 84%R 12/2020
 3-01 305 28610 4.3 1315 3.6 1101
 4-05 305 32270
 H.M. Int. Champion Great Lake Show 2019

6th dam: C Hanoverhill Tony Rae
 EX-96

9th dam: Glenridge Citation Roxy
 EX-97

NICOLE & LOUISE VANDERPLOEG
 1666 S Begole Rd
 Ithaca, MI 48847
 (989)906-3254

WALNUTLAWN SOLOMON-ET
 CAN 11775998. 99%RHA-I
 GTPI +1997G
 PTA -451M -12F -9P 99%R 12/2020
 PTA +2.59T +1.72UDC +.43FLC 99%R 12/20

OUR-FAVORITE UNLIMITED
 140145553 100%RHA-NA
 6-11 94 EEVVE 2E. 4/27/2012 GTPI +2053G
 PTA -831M +19F -13P 90%R 12/2020
 PTA +2.76T +1.25UDC +1.78FLC 91%R
 3-08 3 365 31990 4.5 1439 3.5 1125
 5-03 2 365 33640 4.3 1437 3.5 1182
 LIFE: 1499 121790 4.6 5621 3.6 4330

MR CHASSITY GOLD CHIP-ET
 140145553 100%RHA-NA
 9-06 95 EEVE. 9/4/2009. GTPI +1753G
 PTA -619M -23F -38P 99%R 12/2020
 PTA +1.52T +1.10UDC +1.14FLC 99%R

MS WINTERFIELD D SUN RAE-ET
 840003009035904 100%RHA-NA
 6-10 92 EEEEE 2E 7/21/2011. CTPI +1598
 PTA -1287M -52F -28P 50%R 12/2020
 PTA +1.51T +.36UDC +1.33FLC 61%R 12/20
 4-05 22 305 23920 4.6 1109 3.4 823

Lot 09 TONIC UNDENIED SILKY-ET

144883611 99%RHA-I
Born March 27, 2019 GTPI +1855G
PTA -23M -8F -9P 78%R 12/2020
PTA +2.55T +1.04UDC +.43FLC 79%R 12/2020
FRESH 3-6-2021

OUR-FAVORITE UNDENIED-ET
840003125220760 99%RHA-I
3-00 87 EEV 3/16/2016

MS WINTERFIELD GC SILK-RAE
840003129753146 100%RHA-NA
4-09 90 EEVVE 12/23/201
3-01 305 28610 4.3 1315 3.6 1101
4-05 305 32270
H.M. Int. Champion Great Lakes Show 2019

NICOLE & LOUISE VANDERPLOEG
1666 S Begole Rd
Ithaca, Mi 48847
(989)906-3254

WALNUTLAWN SOLOMON-ET
CAN 11775998 99% RHA-I

OUR-FAVORITE UNLIMITED
141851721 100%RHA-NA
6-11 94 EEVVE 2E 4/27/12

MR CHASSITY GOLD CHIP-ET
140145553 100%RHA-NA
9-06 95 EEVE 9/4/2009

MS WINTERFIELD D SUN RAE-ET
840003009035904 100%RHA-NA
6-10 92 EEEEE 2E 7/21/2011
4-05 305 23923 4.6 1104 3.4 823

6th dam:Hanover Hill Tony Rae EX-96
9th dam:Roxy EX-97

Lot 10 TONIC UNDENI SADIE RAE-TW

145087054 99%RHA-I
Born June 04, 2020 PTPI +1903
PTA -493M -14F -15P 44%R 12/2020
PTA +2.43T +1.00UDC +1.11FLC 44%R 12/2020

OUR-FAVORITE UNDENIED-ET
840003125220760 99%RHA-I
3-00 87 EEV GTPI +2055G
PTA -222M +14F -9P 95%R 12/2020

MS WINTERFIELD GC SILK-RAE
840003129753146 100%RHA-NA
4-09 90 EEVVE GTPI +1754G
3-01 305 28610 4.3 1315 3.6 1101
4-05 305 32270
H.M. Int Champion Great Lake Show 2019

NICOLE & LOUISE VANDERPLOEG
1666 S Begole Rd
Ithaca, MI 48847
(989)906-3254

WALNUTLAWN SOLOMON-ET
11775998 99%RHA-I GTPI+1997G
PTA -451M -12F -9P 99%R 12/2020
PTA+2.59T +1.72UDC +.43FLC 99%R 12/20

OUR-FAVORITE UNLIMITED
141851721 100%RHA-NA
6-11 94 EEVVE 2E GTPI +2053G
PTA -831M +19F -13P 90%R 12/20
PTA +2.76T +1.25UDC +1.78FLC 91%R
5-03 2 365 33640 4.3 1437 3.5 1182
LIFE: 1499 121790 4.6 5621 3.6 4330

MR CHASSITY GOLD CHIP-ET
140145553 100%RHA-NA
9-06 95 EEVE GTPI+1753G

MS WINTERFIELD D SUN RAE-ET
840003009035904 100%RHA-NA
6-10 92 EEEEE 2 E CTPI +159

Lot 11

CLAYDALE DEFIANT JOCELYN

144286526 100% RHA-NA
Born June 01, 2017 GP 83
PTPI +1644
PTA -772M -32F -19P 37%R 4/2020
PTA +2.07T +1.46UDC +.77FLC 40%R 4/2020
FRESH 2/9/2021 305d 28180 4.2 3.5

SCIENTIFIC B DEFIANT-ET
141123484 100RHA-NA
4-08 87 EVV+ GTPI+1641G
PTA +26M -55F -14P 99%R 4/20
PTA +2.79T +1.59UDC +1.06FLC 99%R 4/20

KONETA ABSOLUTE JAMBOREE
143259534 100% RHA-NA RC
5-09 91 EEEVE CTPI +1656
PTA -1568M -8F -24P 50%R 4/20
PTA +1.35T +1.32UDC +.48FLC 62%R 4/20
4-00 365 29099 4.9 1439 3.8 1114

RANDY, KEVIN & AUBREY LETTINGA
6822 Harvey Rd
Spring Lake, MI 49456
(616)437-2005

REGANCREST S BRAXTON-ET
61898423 100%RHA-NA
5-09 95 EEEV GTPI+1394G
PTA +584M -34F -15P 99%R 4/20
PTA +1.75T -.13UDC +.28FLC 99%R 4/20

SCIENTIFIC GOLD DIOR RAE-ET
138328405 100%RHA-NA RC
4-03 92 EEEEE DOM GTPI +1911G
PTA -1027M -12F -15P 92%R 4/20
PTA +2.06T +1.61UDC +1.42FLC 93%R
4-02 2 365 31910 4.7 1495 3.3 1039

APPLES ABSOLUTE-RED-ET
139358472 100%RHA-NA
5-08 94 EEVE GTPI +1531G
PTA -2024M -17F -27P 99%R 4/20
PTA +2.14T +2.62UDC +1.57FLC 99%R 4/20

KONETA LAURIN JOURNEY
140564897 100%RHA-NA
5-05 87 VEV+V CTPI +1734
PTA -0138M +8F -20P 58%R 4/20
PTA +.26T -.61UDC -1.21FLC 53%R 4/20
4-03 2 359 25530 4.4 1134 3.5 892
LIFE: 1976 120600 4.6 5534 3.5 4266
5TH MID-E SUMM NATL SPR YR HFR 2011

Lot 12

SUNQUEST SPL RENNE-RED-ET

840003150396252 99%RHA-I PO
Born April 24, 2018 Tested A2/A2
GTPI +2525G
PTA +1101M +32F +38P 78%R 12/2020
PTA +1.48T +.99UDC +.14FLC 77%R 12/2020
2YR 305 24166 3.2 750 3.2 766

FRESH 2-26-21 M/133# 3.1F 3.3P
TOP 20 POLLED RED & WHITE LIST

PINE-TREE SPLENDID-P-ET
74024998 100%RHA-NA RC GTPI+2571G
PTA +1055M +69F +39P 97%R 12/2020
PTA +2.08T +2.04UDC -.15FLC 94%R 12/20

RI-VAL-RE JEDI REAL-RED ET
840003139044333 99%RHA-I GTPI+2366F
PTA +1651M +16F +46P 79%R 12/2020
PTA +.13T -.46UDC -.47FLC 79%R 12/202

TIM & TAMMY VAN HAITSM
4480 18th St
Dorr, MI 49323
(616)795-2256

ZAHBULLS ALTA1STCLASS-ET
71441918 100%RHA-NA
GTPI +2171G
PTA -841M +24F -11P 99%R 12/20
PTA +1.08T +2.12UDC -.98FLC 99%R 12/20

PINE-TREE 5100 SS 5933-ET
71859511 100%RHA
2-06 86 VV++V GTPI +2369G
PTA +738M +60F +31P 85%R 12/2020
PTA +.75T +.14UDC -.13FLC 86%R 12/20
1-10 3 329 27990 4.2 1170 3.1 868

S-S-I MONTROSS JEDI-ET
840003123886035 99%RHA-I
4-10 93 EEEE GM 8/18 GTPI +2550G
PTA +2084M +15F +68P 99%T 12/2020
PTA +.68T +.98UDC -1.50FLC 99%R 12/2020

RI-VAL-RE JABR FOOLS-RED-ET
73697294 99%RHA-I
3-05 80 ++GG+ GTPI +2017G
PTA -26M -3F -5P 84%R 12/2020
PTA -.08T -.91UDC +.46FLC 85%R 12/20
2-09 2 258 15820 4.8 756 2.9 462

LOT 13

STAR-SUMMIT DIAMOND SELIA

840003205250585 99%RHA-I
Born March 10, 2019 PTPI +1647
PTA -322M -38F -15P 38%R 12/2020
PTA +1.28T +.92UDC +.56FLC 39%R 12/2020
FRESH 03-01-2021 M/93#

MR D APPLE DIAMONDBACK
840003013721049 99%RHA-I
3-03 93 EEEE 3/24/14 GTPI+1902G
PTA -412M -26F +0P 99%R 12/2020
PTA +2.41T +1.84UDC +1.37FLC 99%R 12/2020

STAR-SUMMIT DUNDEE SASHA
840003141426519 100%RHA-NA
3-08 86 VVVVV 2/01/17 CTPI +1409
PTA -232M -49F -29P 51%R 12/2020
PTA +.15T -.01UDC -.26FLC 58%R 12/2020
2-01 2 359 33880 3.3 1113 2.8 940

TIMOTHY BAKER
1843 16TH AVE SW
Byron Center, MI 49315
(616)813 6745

VAL-BISSON DOORMAN-ET
CAN 107281711 99%RHA-I GTPI+2200G
CAN 5Y EX 90 8/06/11
PTA -446M +15F +10P 99%R 12/2020
PTA +2.48T +1.63UDC +.80FLC 99%R 12/20

MS DELICIOUS APPLE-RED-ET
139236776 100%RHA-NA GTPI+1559G
6-07 94 EEEEE 2E. 4/10/08
PTA -1075M -41F -21P 90%R 12/2020
PTA +1.99T +2.14UDC +2.02FLC 89%R
5-11 2 365 40660 3.9 1570 3.3 1331
7-02 2 365 46510 4.0 1844 3.1 1424

REGANCREST DUNDEE ET
127640114 100%RHA-NA
6-08 95 EEEV 6/3/99 GTPI+1336G
PTA -1081M -58F -32P 99%R 12/2020
PTA +.42T +.56UDC -.29FLC 99%R 12/20

STAR-SUMMIT SHOCK SKYLINE
140748046 100%RHA-NA
5-02 89 EVVVE 5/16/10
PTA -268M -31F -34P 56%R 12/20
PTA +.30T -.33UDC -.06FLC 65%R 12/20
4-00 2 353 35540 3.7 1313 2.9 1026
5-02 2 365 39260 3.3 1301 2.8 1118

LOT 14

STAR-SUMMIT JORDY STACY-RED

840003205250657 99%RHA-I
Born June 04, 2020 PTPI +1879
PTA -826M -8F -19P 36%R 12/2020
PTA +2.46T +1.70UDC +1.78FLC 34%R 12/20

TIMOTHY BAKER
1843 16th Ave SW
Byron Center, MI 49315
(616)813-6745

CYCLE MCGUCCI JORDY-RED
840003131666411 99%RHA-I GTPI+1760G
PTA -971M -21F -36P 97%R 12/2020
PTA +2.93T +2.16UDC +2.94FLC 97%R 12/20

MR APPLES MCGUCCI-ET
72353438 99%RHA-I GTPI+2099G
PTA -1607M +12F -11P 95%R 12/20
PTA +2.56T +1.76UDC +2.88FLC 93%R

BRYERSQUART GCHIP JAIL-P-ET
71402418 100%RHA-NA GTPI+1568G
3-0 06 90 EVVVE 5/17/2012
PTA -134M -43F -36P 86%R 12/20
PTA +1.45T +.75UDC +.83FLC 85%R 12/20
1-11 3 341 31580 3.9 1233 2.9 925

STAR-SUMMIT DIAMOND SIENNA
840003151768644 99%RHA-I PTPI +2013
2-06 85 VVGGV 4/03/18
PTA -680M +6F -1P 47%R 12/2020
PTA +1.98T +1.23UDC +.62FLC 40%R 12/2020

MR D APPLE DIAMONDBACK
840003013721049 99%RHA-I
3-03 93 EEEE 3/24/2014 GTPI+1902G
PTA -412M -26F +0P 99%R 12/2020
PTA +2.41T +1.84UDC +1.37FLC 99%R

STAR-SUMMIT FEVER SHIRLEY
143481571 100%RHA-NA CTPI+1968
5-07 92 EEEVE 3/10/2015
PTA -706M +14F -11P 52%R 12/2020
PTA +1.55T +.61UDC -.14FLC 61%R 12/20
3-00 2 356 29480 4.3 1269 3.3 979



PAUL-FARM SHOTTLE DOLLY
3rd dam of Lot 15

LOT 15 STAR-SUMMIT JORDY DARCY

840003220648380 99%RHA-I RC
Born September 01, 2020 PTPI +1824
PTA -960M -16F -26P 37%R 12/2020
PTA +2.56T +1.69UDC +1.88FLC 36%R 12/2020

TIMOTHY BAKER
1843 16th Ave SW
Bryon Center, Mi 49315
(616)813-6745

CYCLE MCGUCCI JORDY-RED
840003131666411 99%RHA-I
PTA -971M -21F -36P 97%R 12/2020
PTA +2.93T +2.16UDC +2.94FLC 97%R

MR APPLES MCGUCCI-ET
72353438 99%RHA-I RC GTPI+2099G
PTA -1607M +12F -11P 95%R 12/20
PTA +2.56T +1.76UDC +2.88 FLC 93%R

BRYERSQUART GCHIP JAIL-P-ET
71402418 100% RHA-NA RC
3-06 90 EVVVE 5/17/2012. GTPI+1568
PTA -134M -43F -36P 86%R 12/2020
PTA +1.45T +.75UDC +.83FLC 85%R
1-11 3 341 31580 3.9 1233 2.9 925

PAUL-FARM DRMAN DAYLIGHT-ET
840003136841949 99%RHA-I
4-01 88 EVVVV 9/02/2016 PTPI+1895
PTA -949M -11F -16P 52%R 12/2020
PTA +2.18T +1.21UDC +.82FLC 46%R 12/202
2-11 2 317 24120 3.7 894 3.3 792

VAL-BISSON DOORMAN-ET
CAN 107281711 99%RHA-I
CAN 5Y EX 90 GTPI+2200G
PTA -446M +15F +10P 99%R 12/2020
PTA +2.48T +1.63UDC +.80FLC 99%R 12/20

PAUL-FARM ATWOOD DEVINE
141749518 100%RHA-NA
6-01 92 EEEEE 2E 12/15/2011 GTPI+1759G
PTA -995M -14F -30P 84%R 12/2020
PTA +1.87T +.78UDC +.83FLC 85%R 12/20
6-00 2 305 27670 4.4 1211 3.2 887
6-11 2 305 27270 4.8 1299 3.3 902
LIFE: 2028 159760 4.6 7348 3.3 5297

3rd dam: Paul-Farm Shottle Dolly
3-04 305 26090 3.6 932 3.0 780



JERLAND TALENT GLAMOUR
3rd dam of Lot 16

LOT 16

MS D-BACK GRACIE

84000314493372 999%RHA-I
Born April 14, 2019 PTPI +1670
PTA -1219M -35F -21P 36%R 12/2020
PTA +1.80T +1.68UDC +1.31FLC 39%R 12/20

BRANDON FREELAND & SCOTT MARTIN
4062 21 Mile Rd
Kent City, MI 49330
(231)245-3603

DUE JUNE 2021 TO CYCLE JAILS JOURNEY-RED

MR D APPLE DIAMONDBACK
840003013721049 99%RHA-I
3-03 93 EEEE GTPI +1902G
PTA -412M -26F +0P 99%R 12/2020
PTA +2.41T +1.84UDC +1.37FLC 99%R 12/20

VAL-BISSON DOORMAN-ET
CAN 107281711 99%RHA-I
CAN 5Y EX 90 GTPI +2200G
PTA -446M +15F +10P 99%R 12/2020
PTA +2.48T +1.63UDC +.80FLC 99%R 12/20

MS DELICIOUS APPLE-RED-ET
139358472 100%RHA GTPI+1559G
6-07 94 EEEEE 2E 4/10/2008
PTA -1075M -41F -21P 90%R 12/2020
PTA +1.99T +2.14UDC +2.02FLC 89%R
7-02 2 365 46510 4.0 1844 3.1 1424
LIFE: 1732 177970 3.9 6948 3.2 5632

DA-MAR ABSOLUTE GORGEOUS-ET
143232784 100%RHA-NA RC
4-09 86 VVE+V PTPI +1445
PTA -2062M -44F -41P 46%R 12/20
PTA +1.18T +1.52UDC +1.25FLC 58%R 12/20

APPLES ABSOLUTE-RED-ET
139358472 100%RHA-NA
5-08 94 EEVE GTPI +1534G
PTA -1954M -15F -25P 99%R 12/20
PTA +2.16T +2.39UDC +1.59FLC 99%R

STRANSHOME CONTEN GALAXY-ET
141570996 100%RHA-NA RC
7-03 92 EEVE 23 GTPI +1406G
PTA -2097M -73F -56P 83%R 12/2020
PTA +1.26T +.80UDC +.72FLC 86%R 12/20
4-00 2 250 19820 4.0 785 3.2 627

3RD Dam: Jerland Talent Glamor
EX-91 2E
3-04 326d 26270 3.2 831 3.1

4th – 9th dams are all EX and from the
Roxy family

Lot 17

TOMERTON DEFIANT DEVIN

840003202828105 99%RHA-I
Born July 09, 2019 PTPI +1862
PTA -46M -24F -9P 45%R 12/2020
PTA +2.47T +1.29UDC +1.22FLC 46%R 12/2020

ANDREW M ATHERTON
2727 E Newburg Rd
Durand, MI 48429
(989)271-8757

DUE 6-6-2021 TO OUR-FAVORITE UNDENIED-ET 507HO13730

SCIENTIFIC B DEFIANT-ET
141123484 100%RHA-NA RC
4-08 87 EVV+ GTPI+1664G
PTA +63M -53F -13P 99%R 12/20
PTA +2.69T +1.76UDC +.94FLC 99%R 12/20

REGANCREST S BRAXTON-ET
61898423 100%RHA-NA
5-09 95 EEEV GTPI +1408G
PTA +593M -34F -14P 99%R 12/20
PTA +1.75T +.11UDC +.24FLC 99%R

SCIENTIFIC GOLD DIOR RAE-ET
138238405 100%RHA-NA RC
4-03 92 EEEEE DOM GTPI +1922G
PTA -1003M -10F -15P 92%R 12/20
PTA +2.02T +1.71UDC +1.27FLC 93%R
4-02 2 365 31910 4.7 1495 3.3 1039

MR D APPLE DIAMONDBACK
840003013721049. 99%RHA-I RC
3-03 93 EEEE GTPI +1902G
PTA -412M -26F +0P 99%R 12/2020
PTA +2.41T +1.84UDC +1.37FLC 99%R

TOMERTON DIAMOND DELIGHT
73873265 99%RHA-I
3-06 87 EVEV+ GTPI +2066G
PTA -155M +6F -4P 81%R 12/2020
PTA +2.25T +.82UDC +1.50FLC 83%R 12/20
2-11 2 305 20540 4.2 864 3.2 654

TOMERTON AIRLIFT DESIRE
73873246 100%RHA-NA
6-01 91 EEEVV 2E GTPI +1945G
PTA -271M +15F -14P 82%R 12/2020
PTA +1.35T -.13UDC +.85FLC 85%R 12/20
4-07 2 305 26150 4.8 1263 3.1 805

.....
LOT 18

TOMERTON UNDENIED LIGHT

840003202828121 99%RHA-I
Born September 20, 2020 +2058
PTA -189M +10F -7P 44%R

ANDREW M ATHERTON
2727 E Newburg Rd
Durand, MI 48429

OUR-FAVORITE UNDENIED-ET
840003125220760 99%RHA-I
3-00 87 EEV GTPI+2055G
PTA -222M +14F -9P 95%R 12/2020
PTA +3.35T +1.20UDC +1.00FLC 93%R 12/20

Walnutlawn Solomon ET
CAN 11775998 99%RHA-I GTPI +1997G
PTA -451M -12F -9P 99%R 12/2020
PTA +2.59T +1.72UDC +.43FLC 99%R 12/20

OUR-FAVORITE UNLIMITED
141851721 100%RHA-NA
6-11 94 EEEVE 2E GTPI +2053G
PTA -831M +19F -13P 90%R 12/20
PTA +2.76T +1.25UDC +1.78FLC 91%R
5-03 2 365 33640 4.3 1437 3.5 1182

TOMERTON DIAMOND DELIGHT
63763265 99%RHA-A 3-06 87 EVEV+
2-11 2 305 20540 4.2 864 3.2 654

MR D APPLE DIAMONDBACK
TOMERTON AIRLIFT DESIRE
73873246 100%RHA-NA 6-01 91 EEEVV 2E
4-07 2 305 26150 4.8 1263 3.1 805

LOT 19**TONIC WILSON FIERY-ET**

145016287 99%RHA-I
 Born March 01, 2020 PTPI +1685
 PTA -800M -42F -27P 44%R 12/2020
 PTA +2.21T +1.27UDC +.92FLC 45%R 12/2020

VIEUXSAULE WILSON-ET
 CAN 109537169 99%RHA-I GTPI+1717G
 PTA -1063M -49F -23P 95%R 12/2020
 PTA +2.75T +2.29UDC +1.44FLC 94% 12/2020

OPSAI AFTERSHOCK FREEDOM
 840003124765284 100%RHA-NA
 5-00 90 EEVVE GTPI+1663G
 PTA -536M -34F -31P 79%R 12/2020
 PTA +1.67T +1.14UDC +.39FLC 85%R 12/2020
 3-01 305 28040

Lot 20**TONIC WILSON FAMOUS-ET**

145016278 99%RHA-I
 Born March 01, 2020 PTPI+1685
 PTA -800M -42F -27P 44%R 12/2020
 PTA +2.21T +1.72UDC +.92FLC 45%R 12/2020

VAL-BISSON DOORMAN-ET
 VIEUXSAULE WILSON-ET
 VIEUXSAULE ATWOOD CARAIBE
 MS ATLEES SHT AFERSHOCK-ET
 OPSAI AFTERSHOCK FREEDOM
 OPSAI GOLD CHIP FREEDOM-ET



Opsal Aftershock Freedom EX 90
 Dam of Lots 19 & 20

TONY & NICOLE VANDERPLOEG
 1666 S Begole Rd
 Ithaca, MI 48847
 (989)906-3254

VAL-BISSON DOORMAN-ET
 CAN 107281711 99%RHA-I
 CAN 5Y EX-90 GTPI+2200G
 PTA -446M +15F +10P 99%R 12/2020
 PTA +2.48T +1.63UDC +.80FLC 99%R 12/20

VIEUXSAULE ATWOOD CARAIBE
 CAN 108317766 100%RHA-NA
 CAN 03Y VG 88 GTPI +1891G
 PTA -515M +0F -19P 84%R 12/2020
 PTA +2.27T +1.10UDC +2.15FLC 81%F 12/20
 2-02 2 365 32873 4.2 1376 3.1 1031

MS ATLEES SHT AFTERSHOCK-ET
 65249839 100%RHA-NA
 7-05 92 EEVE GTPI +1671G
 PTA -470M -23F -31P 99%R 12/2020
 PTA +1.43T +1.07UDC +.52FLC 99%R 12/20

OPSAI GOLD CHIP FREEDOM-ET
 70284572 100%RHA-NA
 6-05 93 EEVEE 2E GTPI +1772G
 PTA +111M -12F -13P 82%R 12/2020
 PTA +1.02T +.39UDC +.25FLC 85%R 12/20
 5-06 2 365 44380 4.6 2029 2.8 1231
 6-11 2 365 39000 4.1 1600 2.8 1077
 LIFE: 1934 188910 4.1 7753 2.8 5336

3rd Dam: Opsal O-Man Frost-ET
 EX-93 EEEEE 3E GMD DOM
 6-07 2 365 46180 3.7 1719 3.1 1426

4th Dam: Opsal Convincer Flossie-ET
 VG-89 GMD
 5-06 2 365 43100 3.8 1654 3.3 1418
 Life: 1315 125050 4.0 5053 3.5 4332

5th Dam: De-Su Opsal Ethan Fiona-ET
 VG-89 GMD
 3-07 2 365 39670 3.9 1543 3.4 1346
 Life: 1304 112120 3.8 4290 3.5 3892

6th Dam: Twin-B-Dairy E-B Felisse-ET
 EX-92 EX MS 2E GMD DOM
 Life: 2054 168340 3.9 6617 3.2 5353

7th Dam: Rocky-Vu Blks Ebony Elly-ET
 VG-88 EX MS GMD DOM
 2-02 2 365 32210 4.1 1335 3.2 1043

8th Dam: Rocky-Vu Rotat Extasy Ebony
 EX-94 EX MS GMD DOM
 Life: 1019 106951 4.2 4520 3.2 3472

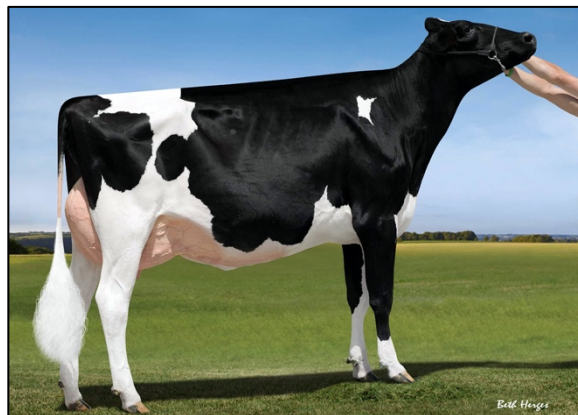

Stranshome Gole Annice-ET
4th dam of Lot 21

LOT 21 RKA-LETT JRDY ANNABELLE-RED

840003222860105 99%RHA-I
Born April 18, 2020
PTA -1083M -14F -24P 34%R 12/20 PTPI+1847
PTA +2.19T +1.54UDC +1.61FLC 34%R 12/2020

RANDY, KEVIN & AUBREY LETTINGA
6822 Harvey Rd
Spring Lake, MI 49456
(616)437-2005

CYCLE MCGUCCI JORDY-RED
840003131666411 99%RHA-I GTPI +1760G
PTA -971M -21F -36P 97%R 12/2020
PTA +2.93T +2.16UDC +2.94FLC 97%R 12/2020

MR APPLES MCGUCCI-ET
72353438 99%RHA-I GTPI +2099G
PTA -1607M +12F -11P 95%R 12/2020
PTA +2.56T +1.76UDC +2.88FLC 93%R

BRYERSQUART GCHIP JAIL-P-ET
71402418 100%RHA-NA RC PO
3-06 90 EVVVE GTPI +1568G
PTA -134M -43F -36P 86%R 12/2020
PTA +1.45T +.75UDC +.83FLC 85%R 12/20
1-11 3 341 31580 3.9 1233 2.9 925

RJOHN PRESTIGE ANNIE
840003150492669 99%RHA-I RC PTPI +1937
PTA -1195M -7F -12P 37%R 12/2020
PTA +1.44T +.91UDC +.28FLC 38%R 12/2020

MR ANSLY ADDICTION-P-RED-ET
72128091 100%RHA-NA
2-06 90 VEVE GTPI+2040G
PTA -1927M -11F -19P 99%R 12/2020
PTA +.75T +1.09UDC -.01FLC 98%R 12/20

BUTLERVIEW DOOR ANIKA-ET
840003133063196 99%RHA-I
5-02 91 EEVVE CTPI +1835
PTA -462M -3F -5P 50%R 12/2020
PTA +2.12T +.72UDC +.57FLC 53%R 12/20
3-07 2 305 32030 3.5 112. 3.2 1012

- 4th Dam: Stranshome Gold Annice-ET
VG-88 EEVVE 2-05 365 26560 3.8 1000 3.3 867
- 5th Dam: Lake-Prairie Kite Anika-ET
EX-90 EEVVV 2-01 365 25110 3.6 908 3.2 800
- 6th Dam: Budjon Rubens Annette-RC
EX-94 2E EEVVE 6-06 365 40510 3.2 1304 3.3 1334
- 7th Dam: Budjon Encore Asia-ET
VG-87 VVVVV 2-01 365 19680 4.0 788 3.1 616
- 8th Dam: Budjon Stardust Anisa-ET
EX-96 3E EEEEE 5-05 365 42490 4.5 1921 3.5 1482
Life: 2332 206490 4.7 9756 3.3 6809
- 9th Dam: Budjon Eagle Amara
EX-91 2E 5-03 365 26160 3.9 1012 2.9 758
- 10th Dam: Budjon Sexation Mooie Ann
EX-90 2E Life:3477 229980 3.6 8392 2.9 6776

Lot 22

TONIC WARRIOR TITANIC

145016296 99%RHA-I RC
Born March 13, 2020 PTPI+2042
PTA -190M +10F +0P 39%R 12/202
PTA +2.71T +1.56UDC +1.09FLC 40%R 12/20

MR BLONDIN WARRIOR-RED-ET
840003139655530 99%RHA-I GTPI+2047G
PTA -82M -3F -2P 80%R 12/2020
PTA +3.39T +2.18UDC +1.57FLC 78%R 12/2020

TEX-STEIN MCCUTCH TEXAS
143108717 99%RHA-I
5-00 90 EEEV GTPI+2033G
PTA -297M +23F +2P 12/2020
PTA +2.03T +.93UDC +.60FLC 81%R 12/2020
5-08 305 32920

TONY & NICOLE VANDERPLOEG
1666 S Begole Rd
Ithaca, MI 48847
(989)906-3254

DYMENTHOLM MR APP AVALANCE-TW
CAN 11957107 99%RHA-I RC GTPI+2125G
PTA +25M +4F -.01P 44%US
PTA +3.92T +2.88UDC +2.52FLC 98%R

TRIPLECROWN-JW DOOR WISP-ET
840003128860372 99%RHA-I RC
CAN 3Y VG 85 GTPI+1875G
PTA -414M -23F -14P 83%R 12/2020
PTA +2.79T +1.97UDC +1.40FLC 79%R
3-03 2 365 35587 4.0 1424 3.3 1178

DE-SU BKM MCCUTCHENN 1174-ET
69990138 99%RHA-I
4-10 93 EEEE GM 8/15 GTPI+2243G
PTA +301M +28F +12P 99%R 12/20
PTA +2.23T +1.40UDC +1.08FLC 99%R

TEX-STEIN DICKEY LISA
71593504 100%RHA-NA
PTA -652M -15F -18P 38%R 12/2020
PTA +.08T -.93UDC -.73FLC 33%R 12/20

Lot 23

RAT-NIC GOT NO ABS

145087009 99%RHA-I RC
Born June 09, 2020 PTPI +1670
PTA -1168M -20F -16P 37%R 12/2020
PTA +1.88T +1.52UDC +1.18FLC 41%R 12/2020

APPLES ABSOLUTE-RED-ET
139358472 100%RHA-NA
5-08 94 EEVE GTPI+1534G
PTA -1954M -15F -25P 99%R 12/202
PTA +2.16T +2.39UDC +1.59FLC 99%R 12/202

OAKFIELD SOLOMON TAWDRY-ET
840003134444633 99%RHA-I
4-03 88 EVVVV PTPI +1817
PTA -382M -24F -7P 47%R 12/202
PTA +1.60T +.65UDC +.77FLC 64%R 12/2020

NICOLE VANDERPLOEG & KELLY RATER
11158 W FM 174
WINDTHORST, TX 76389
(940)423-6482

LADINO PARK TALENT-IMP-ET
AUS 930377 100%RHA-NA RC GTPI+1401G
PTA-979M -67F -24P 99%R 12/2020
PTA +.38T +.62UDC -.13FLC 99%R 12/20

KHW REGIMENT APPLE-RED-ET
135511521 100%RHA-NA
13-07 96 EEEEE 4 E DOM GTPI +1890G
PTA -2133M +6F -26P 97%R 12/2020
PTA +2.55T +2.00UDC +2.86FLC 97%R
9-01 2 365 36750 4.3 1582 3.3 1211
LIFE: 2898 240640 4.7 11394 3.6 8559
ALL-AMERICAN JR 2Y COW 2006
H.M. ALL-AMERICAN JR 3Y COW 2007
1ST INTERNATIONAL JR 2Y COW 2006

WALNUTLAWN SOLOMON-ET
CAN 11775998 99%RHA-I GTPI +1997G
PTA -451M -12F -9P 99%R 12/2020
PTA +2.59T +1.72UDC +.43FLC 99%R 12/20

LUCK-E DAMION TASSEL
62637135 100%RHA-NA RC
7-06 94 EEVEE 2E GTPI+1748G
PTA -312M -36F -5P 88%R 12/2020
PTA +1.23T +.82UDC +1.74 FLC 89%R
LIFE: 1615 124970 4.3 5372 3.4 4191
3-10 2 365 31989 4.7 1492 3.2 1037



LUCK-E DAMION TASSEL
94 EEVEE 2E

2nd dam of Lot 23

Lot 24

REDCARPET SOLOMON LOV

840003150753224 99%RHA-I
Born September 01, 2018 PTPI +1882
PTA -250M -13F -10P 46%R 12/2020
PTA +1.43T +95UDC +.07FLC 46%R 12/2020
FRESH 12-20-2020

WALNUTLAWN SOLOMON-ET
CAN 11775998 99%RHA-I
GTPI+1997G
PTA -441M -12F -9P 99%R 12/20
PTA +2.59T +1.72UDC +.43FLC 99%R 12/20

TTM RC SUPER LACROIX-ET
69447116 100%RHA-NA
6-09 90 EEEVE 6/01/10 GTPI+1781G
PTA -48M -13F -10P
PTA +.27T +.18UDC -.29FLC 83%R 12/20
3-10 3 303 27800 3.7 1022 2.9 794

3RD Dam: Savage-Leigh Lil Linda-ET EX 90 EEE+E GM DOM
3-06 365 40710 4.1 1650 3.3 1346

4th Dam: Savage-Leigh Bellwod Linda EX-92 EEEEE 2E GMD DOM
1-11 329 36070 4.9 1767 3.1 1117

5th Dam: VG 87 EX MS GMD 2-02 365 30980 4.0 1236 3.1 952

6th Dam: EX-90 GMD 6-08 365 41820 4.6 1936 3.0 1247

PAUL LETTINGA
12629 Cobb Lake Rd
Wayland, Mi 49348
(616)291-7554

VAL-BISSON DOORMAN-ET
CAN 107281711 99%RHA-I
VAN 5Y EX 90 GTPI +2200G
PTA -446M +25F +10P 99%R 12/20
PTA +2.48T +1.63UDC +.80FLC 99%R

MISTY SPRINGS LAVANGUARD SUE
CAN 9979603 100%RHA-NA
CAN 4Y VG 89 GTPI+1821G
4-03 2 365 30124 4.6 1380 3.0 911

CHARLESDALE SUPERSTITION-ET
62065919 100%RHA-NA
GM 8/14 GTPI +1987G
PTA +739M -31F +13P 99%R 12/20
PTA -.05T -.16UDC -.43FLC 99%R 12/20

MS DO-N-JOY DUNDE LAURIE-ET
52302428 100%RHA-NA
PTA -180M -12F -17P 86%R 12/20
PTA +.79T +.25UDC -.25FLC 87%R 12/20
4-03 2X 365 34000 3.6 1207 3.1 1048

Lot 25

W-R-L SALUKI JACKY 9279

840003216338070 99%RHA-I
Born September 18, 2020 PTPI +2377
PTA +1175M +24F +27P 40%R 12/2020
PTA +.79T +1.18UDC +.21FLC 40%F 12/2020

WESTCOAST SALUKI-ET
CAN 12638320 99%RHA-I GTPI +2651G
PTA +1453M +52F +40P 80%R 12/2020
PTA +1.16T +1.14UDC +.09FLC 79%R 12/2020

W-R-L HONEYBEE J 8966
840003150016806 99%RHA-I GTPI+2105G
PTA +896M -4F +14P 79%R 12/2020
PTA +.41T +1.22UDC +.33FLC 79%R 12/2020
2YR 128 9123 332 282 INC

3rd Dam: VG-85
3-08 32240 3.2 1034 3.0 923

4th Dam: EX-90
4-06 305 29930 4.2 1258 3.0 857

W-R-L DANIELS FARM LLC
8189 W Prescott RD
Whittemore, MI 48770
(989)873-0036

ENDCO APPRENTICE-ET
840003129037908 99%RHA-I RC
GTPI +2579G
PTA +1430M +46F +39P 99%R 12/202
PTA +1.00T +.79UDC +.25FLC 98%R 12/20

MS SOFIAS DELTA SKY-ET
840003133063230 100%RHA-NA RC
GTPI +2626G
PTA +957M +47F +28P 85%R 12/2020
PTA +1.34T +1.58UDC +.92FLC 81%R

DE-SU HONEYBEE 11569-ET
71813155 99%RHA-I
4-07 88 EVE+ GTPI+2368G
PTA +755M +30F +23P 99%R 12/2020
PTA +.69T +1.22UDC -.25FLC 99%R 12/20

W-R-L MOGUL JESTINE 8439-ET
72731358 100%RHA-NA
6-03 88 VEVVV GTPI +2133G
PTA +589M -2F +13P 83%R 12/2020
PTA +1.24T +1.50UDC +.92FLC 84%R 12/20
3-10 3 299 34100 3.2 1098 3.1 1045
5-09 3 293 42980 2.7 1159 2.8 1187
LIFE: 1493 171680 3.1 5309 2.9 5032

LOT 26

REDCARPET RAPTOR ROSIE-ET

840003205645997 99%RHA-I
Born December 03, 2019 PTPI +1851
PTA -849M +11F -14P 41%R 12/2020
PTA +2.34T +.88UDC +.26FLC 41%R 12/2020
Has several sisters that have won National Shows

JOHNATHAN HEINSOHN
34695 Kirkland Rd
Kirkland, IL 60146
(815)979-5314

BLONDIN RAPTOR
CAN 110296854 99%RHA-I GTPI+1895G
3-02 85 VEVG 10/26/2016
PTA -742M -5F -13P 79%R 12/2020
PTA +3.02T +1.91UDC +.52FLC 78%R 12/2020

WALNUTLAWN SOLOMON-ET
CAN 11775998 99%RHA-I GTPI+1997G
PTA -451M -12F -9P 99%R 12/2020
PTA +2.59T +1.72UDC +.43FLC 99%R 12/20

RYAN-MVLOO BEEMER RAPTURE
840003128812573 99%RHA-I
PTA -607M -16F -20P 81%R 12/2020
PTA +2.92T +1.71UDC +.97FLC 12/2020

ARETHUSA SID TESS
73450834 100%RHA-NA GTPI +1806G
3-00 92 EEEVE 9/1/2013
PTA -955M +26F -15P 85%R 12/2020
PTA +1.65T -.15UDC +.00FLC 85%R 12/2020
3-00 2 312 26760 5.7 1529 3.6 951
ALL-AMERICAN MILKING YEARLING 2015
1ST INTERNATIONAL MILKING YEARLING 2015
1ST MID-W FALL NATL MILKING YEARLING 2015
2ND E FALL NATL FALL HFR CALF 2014

PINE-TREE SID-ET
62175895 100%RHA-NA GTPI +1550G
PTA -824M -18F -23P 99%R 12/2020
PTA +1.47T +.94UDC -.85FLC 99%R 12/20

ERNEST-ANTHONY TERRIFIC-ET
68918314 100%RHA-NA
6-06 93 EEEEE 2 E 7/10/2009
PTA -676M +27F -10P 75%R 12/2020
PTA +.50T -.48UDC +.21FLC 78%R 12/20
3-00 2 342 27080 4.2 1145 3.1 852
4-01 2 318 30060 4.5 1360 3.4 1009
5-02 2 301 32690 5.2 1686 3.2 1049
LIFE: 1417 122670 4.8 5877 3.3 3989



ARETHUSA SID TESS 92 EEEVE
Dam of Lot 26

LOT 27

REDCARPET DOORMAN MS SDIPLO

840003224513115 99% RHA-I
Born December 04, 2020 PTPI +2069
PTA -237M +7F +2P 36%R 12/2020
PTA +2.26T +1.16UDC +.82FLC 36%R 12/2020

JOHNATHAN HEINSOHN
34695 Kirkland Rd
Kirkland, IL 60146
(815)979-5314

VAL-BISSON DOORMAN-ET
CAN 107281711 99%RHA-I GTPI+2200G
CAN 5Y EX 90
PTA -446M +15F +10P 99%R 12/2020
PTA +2.48T +1.63UDC +.80FLC 99%R 12/2020

REDCARPET PULL N PEEL-ET
840003205645868 99%RHA-I PTPI+1929
PTA -27M -2F -7P 45%R 12/2020
PTA +2.04T +.69UDC +.84FLC 44%R 12/2020
Will be scored in April

DE-SU 521 BOOKEM-ET
66636657 99%RHA-I GTPI+2270G
8-04 90 EEVV GM 8/15 2/21/2009
PTA +870M +3F +32P 99%R 12/2020
PTA +.57T +.49UDC +.52FLC 99%R 12/20

VAL-BISSON SHOTTLE IMELDA-ET
CAN 106173432 100%RHA-NA
7-02 94 EEEEE 10/25/09 GRPI+1823G
PTA -1301M +0F -26P 90%R 12/2020
PTA +1.05T +.70UDC +.22FLC 89%R 12/20
4-03 2 365 40505 3.8 1550 3.4 1378
LIFE: 1106 104156 4.2 4376 3.5 3675

OUR-FAVORITE UNDENIED-ET
840003125220760 99%RHA-I
3-00 87 EEFV 3/16/2016 GTPI+2055G
PTA -222M +14F -9P 95%R 12/2020
PTA +3.35T +1.20UDC +1.00FLC 93%R

DUCKETT FBI TWIZZLER
13945461 100%RHA-NA GTPI+1804G
9-03 94 EEVVEE 3E 9//01/2008
PTA +169M -17F -5P 83%R 12/2020
PTA +.73T +.18UDC +.68FLC 81%R 12/20
3-09 2 356 29880 3.7 1117 2.8 848
4-10 2 365 29830 3.1 921 3.0 890
6-07 2 365 34230 3.4 1150 3.0 1014
8-00 2 365 31280 3.7 1151 3.0. 940
LIFE: 2140 170330 3.6 6050 3.0 5057
4TH MID-W SPR NAT SR 2Y COW 2011

Twizzler is a sister to the dam of
Tatoo at Select Sires.



DUCKETT FBI TWIZZLER
2nd dam of Lot 27

LOT 28

GREEN-MEADOW SOLOM 10342-ET

840003213273038 99%RHA-I
Born March 04, 2020 PTPI +2026
PTA -308M -1F -15P 46%R 12/2020
PTA +1.38T +1.10UDC +.27FLC 46%R 12/2020

GREEN MEADOW FARMS ENT.
6400 N Hollister Rd
Elsie, MI 48831
(989)862-4291

WALNUTLAWN SOLOMON-ET
CAN 11775998 99%RHA-I GTPI+1997G
PTA -451M -12F -9P 99%R 12/2020
PTA +2.59T +1.72UDC +.43FLC 99%R 12/2020

GREEN-MEADOW MS KALISTA-ET
840003012498716 100%RHA-NA GTPI+2065G
6-04 90 EEEVE 2E 6/24/2013
PTA -164M +11F -20P 85%R 12/2020
PTA +.16T.47UDC +.10FLC 84%R 12/2020
3-05 3 325 29480 3.7 1087 2.8 835
5-06 3 365 35890 3.6 1298 2.8 1012

VAL-BISSION DOORMAN-ET
CAN 107281711 99%RHA-I GTPI +2200G
CAN 5Y EX 90 08/06/2011
PTA -446M +15F +10P 99%R 12/2020
PTA +2.48T +1.63UDC +.80FLC 99%R 12/20

MISTY SPRINGS LAVANGUARD SUE
CAN 9979603 100%RHA-NA. GTPI+1821G
CAN 4Y VG 89 8/16/2009
PTA -136M +13F -5P 88%R 12/2020
PTA +1.95T +.64UDC +.28FLC 87%R 12/20
4-03 2 365 30124 4.6 1380 3.0 911

SILDAHL JETT AIR-ET
138974820 100%RHA-NA GTPI+2279
GM 8/14 12/28/2007
PTA +440M +18F -9P 99%R 12/2020
PTA +.59T +1.00UDC +.1.10 FLC 99%R

GREEN-MEADOW KASIE-ET
61685054 100%RHA-NA GTPI+1855G
7-07 90 EE+VE 2E 3/01/2004
PTA -455M +14F -21P 93%R 12/2020
PTA -.05T -.90UDC -.59FLC 93%R 12/2020
3-03 3 365 28320 2.8 785 2.6 749
4-08 3 365 34190 4.5 1539 3.0 1027

3rd dam: Green-Meadow Rdolph Lacy-ET
86 VVGV
4-04 3 305 33820 2.8 937 2.9 965

4th dam: Green-Meadow Blackstar Stef
6-09 90 EEEV DOM
4-06 3 305 28080 3.3 918 3.1 881

5th dam: Green-Meadow Thor Stephanie
6-01 88 EEE+V DOM
4-04 3 305 28690 4.9 1403 2.7 767

LOT 29

STRAUTZ-AAA GOLDCHIP PAULA

840003139846055 100%RHA-NA
Born June 15, 2016 CTPI +1497
3-09 81 +G+G+ FRESH 1-12-21 M/122# 3.5
PTA -809M -32F -46P 50%R 12/2020
PTA +.04T -.34UDC +.59FLC 58%R 12/2020
2-06 2 365 23590 3.9 914 2.7 641

MR CHASSITY GOLD CHIP-ET
140145553 100%RHA-NA GTPI+1753G
9-06 95 EEVE 9/04/2009
PTA -619M -23F -38P 99%R 12/2020
PTA +1.52T +1.10UDC +1.14FLC 99%R 12/2020

STRAUTZ-AAA ALEXNDR PATCHES
840003001004553 100%RHA-NA CTPI+1415
5-05 86 +VG+V 9/25/2010
PTA -625M -30F -38P 55%R 12/2020
PTA -.99T -1.42UDC +.12FLC 63%R 12/2020
2-02 2 347 23680 3.6 841 2.9 691
4-02 2 365 28210 3.7 1031 2.8 781
LIFE: 1715 117510 3.6 4269 2.8 3306

PAUL & SHERRY MEYER
7692 Kalamazoo Ave SE
Byron Center, MI 49315
(616)698-8208

BRAEDALE GOLDWYN
CAN 10705608 100%RHA-NA
CAN 8Y GP 84 GM 12/11 GTPI+1857G
PTA -728M -7F -13P 99%R 12/2020
PTA +.98T +.55UDC +.72FLC 99%R 12/2020

REGANCREST S CHASSITY-ET
62496899 100%RHA-NA GTPI+1757G
4-05 92 EEVE GMD DOM. 12/13/2005
PTA +225M +8F -14P 96%R 12/2020
PTA +.66T +.01UDC -.37FLC 95%R 12/20
2-01 2 365 36680 4.3 1567 3.1 1124
2ND CT MILK & 2ND CT PROT
3-10 2 365 42280 4.3 1798 2.5 1070

GOLDEN-OAKS ST ALEXANDER-ET
61133837 100%RHA-NA GTPI+1840G
8-02 94 EEEE 6/19/2003
PTA -230M +32F -13P 99%R 12/2020
PTA +.13T -.43UDC +.76FLC 99%R 12/2020

STRAUTZ-AAA SOSA PEACHES
138870023 100%RHA-NA CTPI+1101
4-02 82 ++G++ 2/09/2006
PTA -629M -73F -42P 54%R 12/2020
PTA -2.36T -2.89UDC -.90FLC 62%R 12/20
3-04 2 365 30750 2.9 896 2.8 859
4-07 2 365 32880 2.9 932 2.8 908
6-11 2 365 37860 2.9 1097 2.7 1025
LIFE: 2352 199760 2.9 5850 2.7 5484

LOT 30

ROD-ER-DIC IDEAL MOGUL

840003139846130 100%RHA-NA
Born March 05, 2017 CTPI+2092
3-00 83 GVV+V FRESH 3-01-2021
2-03 2 365 28140 3.3 924 2.7 751

PAUL & SHERRY MEYER
7692 Kalamazoo Ave
Byron Center, MI 49315
(616)490-3336

MOUNTFIELD SSI DCY MOGUL-ET
840003006972816 100%RHA-NA GTPI+2335G
7-00 93 EEVE GM 8/15 6/22/2010
PTA +593M +47F +17P 99%R 12/2020
PTA +1.37T +2.14UDC +1.23FLC 99%R 12/2020

COYNE-FARMS DORCY-ET
139005002 100%RHA-NA GTPI+2226G
4-09 87 VVV+ 9/17/2007
PTA +868M +0F +19P 99%R 12/2020
PTA +.99T +1.89UDC +.70FLC 99%R 12/20

MOUNTFIELD MARSH MAXINE-ET
62784081 100%RHA-NA GTPI+2051G
2-07 88 VV+VE DOM 4/23/2006
PTA -301M +46F +7P 92%R 12/2020
PTA +.37T +.11UDC.54FLC 92%R 12/2020
2-03 2 159 14320 4.3 611 3.2 454

ROD-ER-DIC IDEAL GW ATWOOD
840003008329244 100%RHA-NA CTPI+1844
5-09 88 VV+VE 6/20/2014
PTA +80M -11F -8P 54%R 12/2020
PTA +1.60T +.97UDC +1.51FLC 61%R 12/2020
2-08 2 365 30630 3.2 979F 2.8 867
4-00 2 365 27680 3.3 923 2.9 801

MAPLE-DOWNS-I G W ATWOOD-ET
CAN 8956379 100%RHA-NA GTPI+1921G
4-06 90 EE+V 2/24/2007
PTA -375M +11F -10P 99%R 12/2020
PTA +2.96T +1.93UDC +2.14FLC 99%R

ROD-ER-DIC IDEAL GUTHRIE
840003008329056 100%RHA-NA
4-03 86 +VVVV 6/01/2012 CTPI+1675
PTA -190M -31F -18P 52%R 12/2020
PTA +.23T +.10UDC +.07FLC 60%R 12/20
2-00 2 365 26870 3.6 961 2.8 765

LOT 31

JX PRO-HART FEVER FRANCES {6}

JE840003136999994 GT9K BBR JH1F JNSF
Born November 06, 2018 VG
FRESH 3-06-2021
GPTA 233M 2F 12P
GPTA 2.6PL 0.7DPR 2.93SCS

COLE PROVOAST
3699 Stahlbush Rd
Prescott, MI 48756

JX PRO-HART EUSEBIO FEVER {5}
840003136999960 GT29K
GPTA 831M 25F 34P
GPTA -0.5PL -3.1DPR 3.11SCS

JX PRO-HART CHROME FRANCINE {5}
840003124771817 GT29K 3-07 91%
PPA -371M -4F -16P
GPTA -188M -2F -5P 2.2PL 2.7DPR 2.78SCS
2-05 271 3 13640 4.6 627 3.3 452

JX FARIA BROTHERS EUSEBIO {4}-ET

840003124526334 GT80K
GPTA 99%R 1049M 38F 42P
GPTA -3.0PL -6.6DPR 3.10SCS

BOHNERTS ISAAC VIPOR
067662003 GT13K
GPTA 556M -4F 18P
GPTA 3.3PL 1.6DPR 2.94SCS
4-00 305 3 17130 4.4 752 3.6 609

RIVER VALLEY CECE CHROME-ET

840003012423929. GT80K
GPTA 708M 43F 23P
GPTA 2.9PL 0.5DPR 2.84SCS

JX SWF BRAXTON FRAN FRANKIE {4}
118832191 GT13K 4-00 87%
PPA -3856M -208F -141P
GPTA -317M -41F -18P
GPTA -0.3PL 1.0DPR 3.02SCS
2-05 287 3 15370 4.0 610 3.4 51

LOT 32

ROD-ER-DIC CHROME DOLLY

JE840003202641313 FRESH 1-30-21
Born September 02, 2018

PAUL & SHERRY MEYER
7692 Kalamazoo Ave
Byron Center, MI 49315

RIVER VALLEY CECE CHROME-ET
840003012423929 GT80K JH1F JNSC

ROD-ER-DIC VALENTINO DOLL
840003139846068
2-00 61 2 2700 5.0 134 3.0 81

2 nd dam: Rod-Er-Dic Region Dolly	EX 91
6-00 305 2 22510 4.1 927 3.3 735	
3 rd dam: Rod-Er-Dic Action Destiny	EX 93
5-03 305 2 20270 3.7 754 3.2 645	
4 th dam: Bo-Jem Barkly Deidre	EX 94
6-10 305 2 22260 4.2 934 3.2 717	



BUELLS MORT DELITTLE
2nd dam of Lot 33

LOT 33

PRO-HART ROK DELAINA

JE840003137000002

GT9K

PRO-HART JERSEYS

Born January 23, 2019

3699 Stahlbush Rd

BRED 8-17-2020 TO JX AHLEM FRISCO PINE

Prescott, MI 48756

GPTA -103M -19F -10P

GPTA 1.5PL 0.9DPR 3.07SCS

AHLEM PLUS CHEROKEE {6}

073409323 GT80K

GPTA 567M 17F 12P

GPTA 0.5PL 0.5DPR 2.97SCS

SWEETIE PLUS IATOLAS BOLD {5}

067129272 GT50K

GPTA 1029M 31F 31P

GPTA -3.2PL -0.9DPR 3.06SCS

AHLEM VALENTINO CORA 39845

070952337 GT8K

GPTA 391M -13F 0P

GPTA 2.9PL 0.1DPR 2.85SCS

4-00 296 3 24640 3.9 950 3.5 862

5-00 392 3 23540 4.0 941 3.5 813

ROCK ELLA IMPRESSION-ET

JECAN000011227659 GT50K

GPTA -1659M -79F -61P

GPTA 0.7PL 1.7DPR 3.15SCS

BUELLS MORT DELITTLE {5}

840003004481638 GT3K 6-10 93%

GPTA -608M -59F -24P

GPTA 0.1PL 1.1DPR 3.05SCS

4-08 305 3 19601 4.2 820 3.7 732

7-05 305 3 19980 3.7 740 3.5 695

Grand Champion Michigan Spring Show 2015

Grand Champion Michigan Summer Show 2016

PRO-HART IMPRESSION DELILIA {6}-ET

840003124771846 GT13K 5-02 90%

GPTA -956M -72F -38P

GPTA 0.8PL 1.2DPR 3.20SCS

3-08 305 3 16910 4.1 695 3.5 585



BRYERSQUART GOVERNOR BISTRO
2nd dam of Lot 34

LOT 34

067560128

RDF MAGIC BRITNEY SPEARS

Born March 02, 2020

MALISSA REED
 4795 W Mason Rd
 Owosso, MI 48867

KCJF HIRED MAGICIAN

067560128

RDF COLTON BAD REPUTATION

067610112 EX 90 at 3-0 (12 days fresh)

2-00 269 2 9290 6.5 602 3.6 333

Maternal sister: RDF Impressive Barracuda

EX 90 in 2nd lactation

2nd dam: Bryersquart Governor Bistro	VG 84
3rd dam: Bryersquart Hurricane Barbie {6} 3-8 305 2 15270 3.9 599 3.7	VG 88
4th dam: Bryersquart Paramount Bell-ET 3-02 305 2 20070 4.6 928 3.5 696	VG 88
5th dam: Bryersquart Trader Isobel 2-10 305 2 20410 5.2 1052 3.8 774	EX 92



Full sister to GENESIS VELOCITY'S DAPHANIE:
 GENESIS VELOCITY'S DALLAS EX 90
 Sold for \$70,000.00 at the Rendezvous at River Valley 2016
 1st Sr 2 yr old & HM Intermediate Champion at 2016
 New York Spring Show



GENESIS VELOCITY'S DEPHANIE VG 88
 Dam of Lot 35

LOT 35 THISTLE DEW-BS COLTON DYNASTY
JE840003219472719 Born September 01, 2020

THISTLE DEW JERSEYS
GEORGE BUSH
LAUREN SIVER
 7916 Swaffer Rd
 Vassar, MI 48768

CHILLI ACTION COLTON-ET
066738335

GENESIS VELOCITY'S DAPHANIE
JECAN 000011932903 EX91
4-03 305 2 17940 5.6 1010 3.5 615

ARETHUSA JADE VELOCITY
117243204

GENESIS EXCAVATE DAFFODILL
11009825 VG 88 (5-4)
4-1 305 18302 4.43 811 3.87 707

3rd dam: GENESIS BLAZE DELFT	SUP-EX 90 3E
5-11 305 19751 4.22 833 3.64 720	
4th dam: GENESIS GLEAMING DELCY-ET	VG 85
2 Star Brood Cow December 2011	
5th dam: NORVAL ACRES KING'S DELCY 4N	SUP-EX-2E
5 Star Brood Cow, December 2011	
6th dam: NORVAL ACRES EMPIRE'S DELL 32K	EX 91
7th dam: NORVAL ACRES BEACON ADELLE 23H	EX 93
8th dam: BRAMPTON SLEEPING BEACON	SUP-EX 91
9th dam: BRAMPTON SLEEPING BIJOU	SUP-EX 91
10th dam: ROTHSEAY ACME OF BIJOU	SUP-EX
11th dam: BRAMPTON BP OF BIJOU	EX 90
12th dam: BRAMPTON BIJOU BEACON	EX 90
13th dam: BRAMPTON BIJOU BASIL	EX 90
14th dam: BRAMPTON BIJOU PINN	EX 90



Sister to THISTLE DEW-BS COLTON DYNASTY:
GENESIS BLACK APPLE VG 86 2-2



SUN-MADE GB PLT PRETZEL-ET
Dam of Lot 36

LOT 36

BLESSING GARBRO W PARTY ET

BROWN SWISS - 00000068212225
Born December 09, 2020
PA -203M -1F -6P -34NM\$

BLESSING FARMS & GARRISON BROS
Fort Wayne, IN

CUTTING EDGE WOODY ETV *TM
68173214
PTA +95M +2F +1P +4NM\$ 82%R
PTA +0.2PL +3.26SCS +0.0DPR +2.6SCE

HARTS THUNDER *TM
68113037
PTA +698M +10F +22P 98%R
PTA +2.1PL +3.21SCS +0.0DPR +2.3 SCE

TOP ACRES PEPPY WIZELLA
68155326
06/06 E94 E95 397 E94 E94 E93 (12/19)
PTA -36M +12F -5P +11NM\$
4-11 365 2 27420 4.2 1156 3.5 952
6-03 365 2 30990 4.2 1317 3.5 1071
*SUMMER YRLG HFR ALL AMERICAN 2014
*JR 2 YR OLD RES ALL AMERICAN 2015
*5 YR OLD NOM ALL AMERICAN 2018
*JR CHAMPION EASTERN NATIONAL 2014
*6TH 5 YR OLD INTERNATIONAL 2018

SUN-MADE GB PLT PRETZEL ET
961422
09/07 3E-E93 E94 E93 E93 E92 E94 (04/17)
PTA -500M -3F -12P -72NM\$
2-03 365 2 32770 4.4 1453 3.5 1135
3-09 365 2 31970 4.6 1480 3.4 1081
6-07 365 2 27140 4.6 1244 3.7 1007
LIFE: 2248 158350 7367 5734
*2ND SR 3 YR OLD IN STATE FAIR 2011
*2ND SR 3 YR OLD IN STATE SHOW 2011
*2ND FALL HFR CALF OH STATE FAIR 2008

TOP ACRES JET PILOT ET (M*)
191611
PTA -598M -7F -23P -220NMS\$ 97%R
PTA -2.3PL +3.01SCS -2.7DPR +4.7SCE

SUN-MADE GARBRO EG PATSY ET
191611
05/11 E93 E93 E93 E94 E90 E93 (01/02)*CERT*
PTA +18M +15F +4P +90NM\$
02-05 365 2 27870 4.9 1376 3.7 1020
05-02 365 2 52360 5.0 2592 3.4 1794
LIFE: 1052 103230 4991 3719
*NATIONAL PROTEIN AWARD 2009
*J.P. EVES AWARD 2009
*1ST 5 YR OLD 365 2X PROTEIN HONOR ROLL 2009
*1ST 5YR OLD 365 2X MILK HONOR ROLL 2009
*1ST 5YR OLD 365 2X FAT HONOR ROLL 2009

LOT 37

VITALITY ENERGIZER BUNNY

067294260

Born October 23, 2018

MOO-VILLE FARM & CREAMERY LLC

FRESH 12-20-2020

M/66# 6.8F 3.8P

5875 S M-66

BRED 3-10-2021 TO RIVER VALLEY PF MEGAPOWER-ET

Nashville, MI 49073

TEST A2/A2

CHILLI ACTION COLTON-ET

066738335

VITALITY START YOUR ENGINES

067446204 EX-90

1-10 305 3 19080 4.7 897 3.5 667

3-01 224 2 15320 4.7 726 3.4 519

2nd dam: ALL LYNNS SULTON ELVINA-ET	VG-82
5-08 305 3 24570 5.0 1221 3.8 934	
3rd dam: BRIDAN FRIST ERUPT-ET	EX-93
4th dam: JUST A FEW RENAISSANCE ELISA	EX-94 2E
5th dam: HURONIA IMPERIAL ELSIE 12A	SUP-EX-92 5E
6th dam: WESTLANDYN FORWARD PASS ELSIE	EX
7th dam: WESTLANDYN TITLE ELLY 1P	VG-87
8th dam: WESTLANDYN BRIGHT SPOT NAN 15L	VG-85

LOT 38

HEIFER CALF

JE – PENDING

Born December 1, 2020

TUMBLEWEED FARM LLC

4800 Lincoln Lake Ave

Lowell, MI 49331

RIVER-VALLEY VICTORIOUS

TUMBLEWEED COLTON HUNTER

JE840003147218657

1-09 305 2 11720 4.9 576 3.6 427

CHILLI ACTION COLTON-ET

066738335

TUMBLEWEED EXCITATION HUNTER

199262959 VG 86

3-2 305 2 18540 5.5 1016 3.6 670

3rd dam: Tumbleweed Vincent Hurdle	VG86
2-4 305 2 12030 5.3 637 3.8 453	
4th dam: Tumbleweed JJ Happy Gilmore	EX90
3-11 305 2 16280 4.8 788 3.6 582	
5th dam: Bil-Bar Galazy Lilac	VG85
6-07 303 3 19870 5.9 1172 3.6 719	

LOT 39**TA CHROME BUTTER**

840003225056407
 PA -239M -4F -7P
 PA 1.1PL 0.7DPR 2.92 SCS

Born December 10, 2020

KELSIE & KAMRYN ATHERTON
 10400 Smith Rd
 Gaines, MI 48436

RIVER VALLEY CECE CHROME-ET
 JE840003012423929
 GPTA 99%R 708M 43F 23P
 GPTA 2.9PL 0.5DPR 2.84 SCS

SCHULTZ LEGAL CRITIC-P
 117217618 GT50K
 GPTA 99%R -37M 9F 5P
 GPTA 2.89PL -0.7DPR 2.90SCS

LYON CLEBRITY CECE-ET
 117046049 GT50K
 PPA 1364M 84F 48P
 GPTA 0.2PL 0.0DPR 2.94SCS
 4-03 271 3 22660 4.4 999 3.6 923

TA MARKSMAN BUTTON
 073873260 3-01 82%
 PPA -4109M -174F -125P
 PTA -0.7PL 0.9DPR 2.99SCS
 4-01 305 2 14080 5.8 819 4.0 558

ALL LYNNS VISIONARY MARKSMAN
 118141925 GT50K
 GPTA 97%R -146M -6F 2P
 GPTA -0.7PL 0.3DPR 3.03SCS

JBL TNT POPTARTS BUTTERCUP
 118363312 VG 85
 PPA -3961M -147F -127P
 PTA -0.8PL 2.5DPR 2.96SCS
 3-05 259 3 9270 5.3 488 3.7 339
 ME 305 2 10061 534 369

LOT 40**SWEET MEADOW MEGAPOWER MILK JUG**

JE840003205241859
 PA 320M 34F 16P
 PA 0.8PL -0.8DPR 3.04SCS

Born December 01, 2020

MAX HUGHES
 5451 Milnes Rd
 Jonesville, MI 49250

RIVER VALLEY PF MEGAPOWER-ET
 JE840003012423848
 GPTA 99%R 408M 54F 19P
 GPTA -0.2PL -1.5DPR 3.13SCS

SUNSET CANYON MEGATRON-ET
 117763696 GT50K
 GPTA 99%R 66M 63F 16P
 GPTA -3.6PL -5.0DPR 3.13SCS

HI-KEL TBONE PFENNIG-ET
 PPA 858M 67F 43P
 GPTA 0.0PL -0.2DPR 3.13SCS
 3-07 305 3 21200 4.8 1015 3.7 781

ROD-ER-DIC CHROME VIKI
 JE840003202641351
 PA 233M 14F 12P
 PA 1.8PL -0.2DPR 2.96SCS

RIVER VALLEY CECE CHROME-ET
 JE840003012423929 GT80K
 GPTA 99%R 708M 43F 23P
 GPTA 2.9PL 0.5DPR 2.84SCS

ROD-ER-DIC VALENTINE
 JE840003130272616 3-10 86%
 2-04 305 2 19810 4.0 784 3.4 673

LOT 41

DAWSONS COLTON SUZIE

173983816

Born September 15, 2019

**JEFFERY D DAWSON
5600 County Farm Rd
Crosswell, MI 48422**

**CHILLI ACTION COLTON -ET
066738335**

**DAWSONS REBELLION SARAH
173093643 (no records)**

2nd dam: Grim Farm Dividend Next 413

**3rd dam: Grim Farm Allstar 1112 VG 84
3-00 305 2 12590 5.2 653 3.5 443**

LOT 42

DAWSONS OLIVER SUSIE

174268086

Born June 17, 2020

**JEFFREY DAWSON
5600 County Farm Rd
Crosswell, MI 48422**

**DUTCH HOLLOW OLIVER-P
067184544**

**DAWSONS REBELLION SARAH
173093643**

2nd dam: Grim Farm Dividend Next 413

**3rd dam: Grim Farm Allstar 1112 VG 84
3-00 305 2 12590 5.2 653 3.5 443**



BRIDON ETHAN GABBY EX 92
3rd dam of Lot 43

LOT 43

Pending

CLOVERFIELD DJANGO STELLA

Born July 25, 2020

CRAIG MARTIN

1500 E BASELINE HWY
CHARLOTTE, MI 48813
(517)231-7790

SUNSET CANYON DJANGO
172874210

CLOVERFIELD GTA SHOWGIRL
JE000173410396 EFI 4.8%
2019 RES ALL MICHIGAN JR YEARLING

GORDONS TEQUILA ARTHUR
JE840003132393181

CLOVERFIELD EXC GABBY GOT LOVE
JEUSA000119754959
VG-87%
2019 RES ALL MICHIGAN JR 3 YR OLD

3 rd dam:	Bridon Ethan Gabby	EX 92%
	6-07 305 2 20090 5.1 1032 3.7 747	
4 th dam:	Huronian GD Grace 24J	VG 85
	2-01 288 2 17120 4.4 750 3.6 622	
	Grand Champion 2005, Ohio State Fair Junior Show	
	1 st Senior 3 yr old, 2003 Ohio Spring Expo	
	2 nd 2 yr old, 2002 Ontario Spring Discovery	
5 th dam:	Huronian Grove Gertie 11 G	VG 88
	4-06 305 2 16690 4.6 774 3.6 606	
	2 nd 3 yr old, 2000 Perth-Huron Show	
	4 th Junior 2 yr old, 1999 Stratford Show	
	6 th Junior Yearling, 1998 Stratford Show	
6 th dam:	Huronian Justin Greta 43W	VG 85
7 th dam:	EX 93	
8 th dam:	VG 86	



Full sister to Gabby Got Love (2nd dam)
Cloverfield Excitation Godiva EX 93%
Res Grand Champion 2011 Ohio Spring Dairy Expo
1st 4 yr old, 2012 SD State Fair
9th 4 yr old, 2012 World Dairy Expo



Family Member:
Cloverfield Goldhammer Grace EX
Res All American Intermediate Calf 2015
Winner 2017 Indiana Jersey 2 yr old Futurity



HOLSTEIN ASSOCIATION TERMS AND CONDITIONS FOR PUBLIC SALES

EFFECTIVE MARCH 2, 1996 - Amended October 1, 1997, June 28, 2000, June 23, 2002, March 26, 2010 and March 24, 2016

TERMS: The terms of the sale are cash unless arrangements are made prior to the sale or are printed in the sale catalog. Only when the above conditions are met will the buyer be entitled to the warranties listed below. In no case will animals be released unless settlement is made with the clerk of the sale.

RESPONSIBILITY: The seller, buyer, and manager of this sale are obligated to comply with the provisions of these terms and conditions.

EXPORT SALES: Buyer assumes all responsibility for health tests required by the importing country.

BIDS: The highest bidder is the buyer. Bidding parties or their agents are responsible for all bids placed. Every animal or lot presented for bidding is pledged to absolute sale. In case of dispute, the animal or lot will again be put up for advance bids, and if there is no advance bid, the animal or lot will be sold to the person the auctioneer accepted the last bid from. In case two or more claim the bid, the auctioneer will indicate the party whose bid he recognized. Other claimants will be given an opportunity to increase the bid and bidding will be restricted to the two or more claimants.

BY-BIDDING: Bidding directly or indirectly by the sole owner of any animal or lot is prohibited unless the intention to bid is disclosed specific to each animal in the catalog and announced when the animal enters the ring. Bidding by any member of a partnership, syndicate, or other entity having an ownership interest in an animal or lot is permitted.

TRANSFER OF OWNERSHIP: For all Registered HolsteinsSM, the transfer of ownership to the buyer will be recorded on the records of Holstein Association USA and a certificate of registration showing that transfer of ownership will be provided to the buyer free of charge. For embryos, the transfer of ownership to the buyer will be recorded on the records of Holstein Association USA free of charge to the buyer.

RISK: All animals located at sale site are at the purchaser's risk as soon as struck off, but will be cared for free of charge for a maximum of 24 hours following the end of the sale.

WARRANTIES:

- 1) Each consignor warrants clear title to the animal or lot, and the right to sell same.
- 2) To the best of the seller's knowledge, each animal is sound and healthy in every respect and embryos have been recovered, processed, frozen, transferred and graded in keeping with IETS recommendations unless otherwise noted in the catalog or announced from the auction stand. Every precaution will be taken to represent the physical condition of each lot exactly as is known. Examination of all purchases should be made immediately after the purchase and before the close of the sale, and if found not to be as represented, complaint must be reported to the sale management before the close of the sale. In the event no complaint is filed, it is understood that the buyer assumes full ownership in the case of animals at sale site together with all risks, after which no representations of the seller can be challenged through the sale management. Heifers that never calved are in no way guaranteed as to the condition of their udders following calving. The sex of an embryo or fetus is in no way guaranteed.

3) Breeding Warranty

The seller guarantees all animals to be breeders, but not beyond the purchase price, with the following understanding:

- a. Males - Should any bull after reaching the age of fourteen months fail to prove a breeder after being used for two months on cows or heifers known to be breeders, the matter shall be reported in writing to the seller within three months of the sale date. The report must include the animal's examination record, a written statement of treatment, and a statement of the animals' inability to breed,

by a licensed veterinarian. The seller has the option to refund the purchase price or make other settlement that is satisfactory to the buyer. In either case the rights of ownership of the animal return to the seller. The seller makes no guarantees with respect to the ability to freeze semen.

- b. Females - All females are guaranteed to be breeders with the exception of:

1. Cows over 7 years of age when sold;
2. Cows and/or heifers carrying a pregnancy that is the result of an embryo transfer.

Report of a non-breeder must occur in writing within 3 months of the date of sale or before the animal reaches 21 months of age and must be submitted to the seller. The report must include the animal's examination record, a written statement of treatment, and a statement of the animals' inability to breed, by a licensed veterinarian. The seller has the option to refund the purchase price or make other settlement that is satisfactory to the buyer. In either case the rights of ownership of the animal return to the seller.

Females bred when sold and pronounced in calf are presumed to be pregnant but pregnancy is not guaranteed unless so announced. The seller makes no warranty that pregnant cows will deliver calves or that they will carry calves full term.

- c. If, after the sale, embryos or oocytes are recovered from a female or an attempt is made to superovulate her, this negates the breeding warranty unless there is a separate written agreement between buyer and seller.

SHIPPING: Assistance will be given in arranging shipping of the animals after the sale. All costs, risks and responsibility will be borne by the purchaser.

PEDIGREE INFORMATION: All production, classification, type and production summaries are current. Only information recorded on Holstein Association USA pedigrees is used. Any production or classification records supplied by the seller or consignor will be properly identified as provided by owner. Records in progress are identified as such.

GENOMIC INFORMATION: If genomic information on the animal or embryo is available, it must be dated and disclosed at or before the time of sale.

EMBRYO TRANSFER: All registered animals that have resulted from embryo transfer are identified with one of the following suffixes in the name: ET, ETS (from split embryo), or ETN (from nuclear transfer). If unregistered, the appropriate technology will be identified. Donor dams are identified.

HEALTH WARRANTY: The seller will provide an official health certificate to the buyer for each animal showing the results of all health tests made in preparation for this sale as required by the state where the cattle reside. Other health tests completed for this sale will be disclosed.

ERRORS: The material in this catalog has been carefully edited. If any errors or omissions are discovered, they will be announced. Such announcements take precedence over that printed in this catalog.

ACCIDENT: The sale management, the consignors, and the owner of the grounds will not be responsible in any case for the condition of the grounds or the behavior of the animals and disclaim any liability in the event of personal accident or property loss.

LIMITATIONS OF WARRANTIES: Warranties contained herein, unless terminated earlier, will cease upon the resale of an animal.

Thank you to all of our
buyers and consignors!

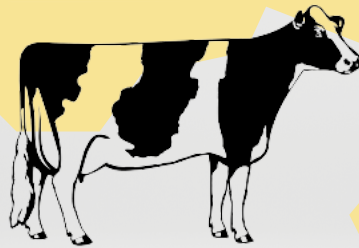

Special thanks to Daryl Trettl,
Kalmbach Feeds, and Green
Meadow Farm Enterprises for
the generous donation of feed
and shavings!