

MASON DAIRY FARM MILKING & BRED HEIFER COMPLETE DISPERSAL



APRIL 24, 2021

KINGFISHER, OK

Mason Dairy Farm

Milking & Bred Heifer Complete Dispersal

26289 North 2845 Rd - Kingfisher, Oklahoma

Saturday, April 24, 2021 10:30 a.m. Sharp

Sales Force:

Stanley Chupp.....918-638-1157
Norman Nabholz563-590-3204
Kevin Philips254-485-9999
Dale Chupp.....918-630-0495
Robert Yeoman.....405-880-2209
Tyler Chupp918-629-8893
Bob Griggs405-880-2213
Bob Osborn574-527-6683
John Erbsen815-275-4990
Brian Olbrich815-482-7426
Steve Searles.....507-261-3062
Todd Searles507-208-1333
Norman Bayless580-334-5289
Tim Ewing, Hol Assoc417-818-6455

Trucking Available to go Anywhere:

Kevin Philips..... 254-485-9999
Allyn Paulson.....605-868-9028
Steve Searles.....507-261-3062
Todd Searles.....507-208-1333
Robert Yeoman..... 405-880-2209

Mason Dairy Herd Code#: 73-37-0068

Block of Rooms reserved at
Holiday Inn Express, Kingfisher, OK
405-375-3210

**PAYMENT MUST BE PAID IN FULL
BEFORE CATTLE ARE LOADED**

Mason Dairy Farm, LLC

Todd & Jill Mason
26289 N 2845 Rd
Kingfisher, Oklahoma 73750
405-408-8941

Pre-Sale Viewing & BBQ Friday, April 23

From 4:00 pm til dark, view the cattle and enjoy Barbeque provided by Mason Dairy and catered by Roy Buessing.

Herd Health - All cattle have been TB tested, have a negative Brucellosis test and can go anywhere in the continental US. On March 26, 2021 a bulk tank sample was negative for Mycoplasma and Staph. Another test will be ran before sale. For years all calves have been tested for IBR-BVD at birth. Vet will be on hand sale day to write health papers.

April 1, 2021 Classification:

16 New Excellent:

3@EX-94; 1@EX-93; 1@EX-92;

3@EX-91 7@EX-90

91 Very Good & 71 Good Plus

Only 21 animals have had over 2 calves



Pre-Registration & Pre-Approval Required
Contact Aaron Ray Tompkins
336-363-4639

Sale Managed by:



Make checks payable to Chupps Auction.
Credit cards can be used with a 3% buyers premium.



RAINYRIDGE TALENT BARBARA EX-95
Dam of Lot 2070
All-American 5-Yr Old 2010
All-Canadian 5-Year Old 2010
HM All-American Aged Cow 2011

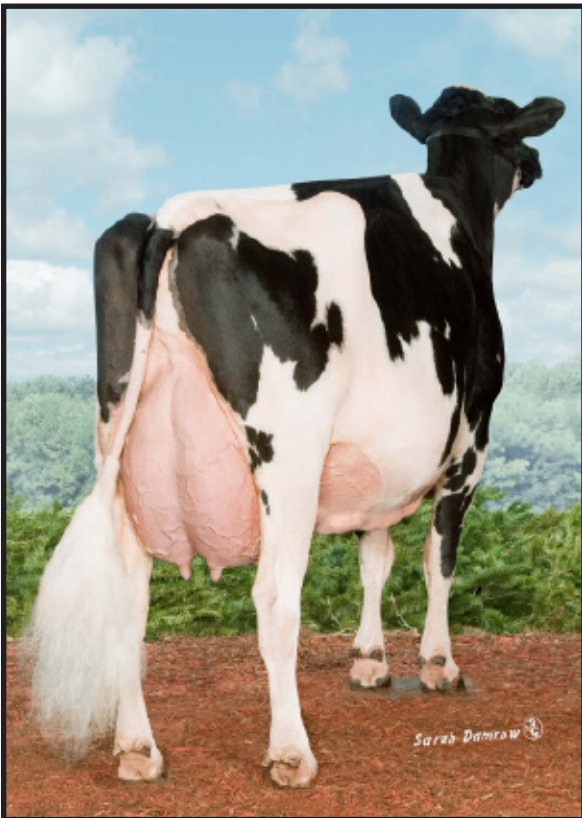

RF OUTSIDE BREEZE 2E-95
Granddam of Lot 2070



RIVER-VALLEY BARBARA 5-ET 2E-93
Selling: Lot 2070

Lot 2070

RIVER-VALLEY BARBARA 5-ET

840 3012423932

100%RHA RC TL TD **Born: April 3, 2013**
EX-93-2E EEVVEE
5-08 305 3X 32,730 4.0 1301 3.0 987
3-03 365 2X 21,730 3.7 808 3.0 659
7-10 97 2X 9,907 4.0 395 3.0 297 RIP

March test: 103 lbs
SCC: 303,000

4th Aged Cow, Southern Spring National 2019

Bred March 11, 2021 to
Val-Bisson Doorman-ET C
107281711 (sexed)

BRAEDALE GOLDWYN **C10705608**
CD TY TV TL 100%NA
G+84 GM 50K GTPI +1857G
PTA -728M -7F -13P -132NM 99%R 12/20
PTA +.98T +.55UDC +.72FLC 99%R

SHOREMAR JAMES **C5902195**
TV TL G+81 GM 75K GTPI +1288G

BRAEDALE BALER TWINE-ETS **C6860888**
VG-86-Can 100%RHA
2-01 365 2X 30,906 4.9 1521 3.2 993

RAINYRIDGE TALENT BARBARA **C7543170**
EX-95-5Y EEEEE RC 100%RHA
3-04 365 2X 34,465 3.6 1102 3.0 919
5-00 305 2X 28,650 3.8 1098 3.0 871
2-05 298 2X 24,720 4.1 1023 3.0 742
Lft: 1266d 104,816 3.9 4064 3.1 3259

LADINO PARK TALENT-IMP-ET AUS **930377**
RC TV TL 50K GTPI +1401G

RF OUTSIDE BREEZE-ET **C 9301991**
EX-95-2E EEEEE 100%RHA
8-00 305 3X 37,970 3.9 1484 3.2 1226
5-03 365 2X 37,705 4.3 1627 3.3 1240
4-02 334 2X 31,920 4.7 1488 3.3 1052
2-03 365 2X 23,849 6.2 1477 4.1 976
Lft: 1896d 165,379 4.6 7560 3.4 5659

All-American 5-Yr Old 2010
All-Canadian 5-Year Old 2010
HM All-American Aged Cow 2011
Nominated All-American Jr. 3-Yr Old 2008
Nominated All-Canadian Jr. 3-Yr Old 2008
Grand Champion, Mid-West Fall Nat'l 2010
3rd 4-Yr Old, Mid-West Fall National 2009
5th Jr. 3-Yr Old Internat'l Holstein Show 2008
5th Jr. 3-Yr Old, Royal Winter Fair 2008

Grand Champion, Southern Spring Nat'l 2011
1st 125,000 lb Cow, Southern Spring Nat'l '11
3rd Aged Cow, Southern Spring National 2009
5th 125,000 lb, Mid-West Spring National 2011

4th through 6th Dams:

Rayverley Briana Milan-ET EX-2E Can
6-03 365 2x 27,075 3.4 928 3.0 811
Rainyridge Tony Beauty EX-5E Can
10-5 365 2x 29,081 3.5 1005 3.0 858
Lft: 3037d 199,869 3.3 6592 3.0 6076
All-American Aged Cow '92, '95 '99
All-Canadian Aged Cow '92, '93, '95 '99
Grand Champion, World Dairy Expo 1993
Grand Champion, Royal Winter Fair 1993
Despics Tempo Diana VG-85
Lft: 109,278 3.7 4032



BUDJON-JK EMILYS EDAIR-ET 2E-95
 Dam of Lot 5309
 Granddam of Lots 277 & 289



BUDJON-JK ATWD EWARE-ETS EX-94
 Maternal Sister to Lot 5309
 Maternal Sister to Dam of Lots 277 & 289

Lot 5309

OAKFIELD SOL EVANGALINE-ET

840 3134444833

99%RHA Born: Dec. 8, 2016
 EX-91-4Y EEVVE
 2-00 316 2X 23,357 3.2 749 3.3 770
 3-05 244 2X 17,593 3.1 547 3.2 556

*Due April 5, 2021 to Mr.
 Blondin Warrior-Red-ET
 8403139655530*

4th Winter Yearling, Southern Spring National 2018

WALNUTLAWN SOLOMON-ET C11775998
 TR TP TY TV TL TD 99%NA
 49K GTPI +1997G
 PTA -451M -12F -9P -160NM 99%R 12/20
 PTA +2.59T +1.72UDC +.43FLC 99%R

VAL-BISSON DOORMAN-ET C107281711
 TV TL TR TP TD EX-90 75K GTPI +2200G
MISTY SPRINGS LAVANGUARD SUE C9979603
 VG-89-Can 100%RHA
 4-03 365 2X 30,124 4.6 1380 3.0 911

3rd through 8th Dams:
Budjon-JK Linjet Eileen-ET EX-96-4E
GMD DOM
 5-06 365 2x 44,700 3.7 1647 3.1 1383
 Lft: 1481 139,720 3.6 5063 3.3 4557
All-American 5-Yr Old 2004
Res. All-American Aged Cow 2005
Grand Champion, Mid-West Spring Nat'l '05
1st 4-Yr Old, Mid-West Spring National '03
Krull Broker Elegance 3E-96 GMD DOM
 5-07 365 2x 40,950 3.7 1522 3.1 1272
 Lft: 2356 183,710 3.7 6878 3.2 5919
Krull Starbuck Excellency EX-90
GMD DOM
 3-03 365 2x 27,140 3.5 937 3.2 878
Krull TT Excellency EX-90 DOM
 4-03 333 2X 23,501 3.9 906 3.3 772
 Lft: 1733 109,780 3.7 4077 3.1 3396
Krull Boot Mark Excellency 2E-92
GMD DOM
 6-06 353 2x 27,410 3.8 1040 3.0 816
 Lft: 210,440 3.5 7105 3.0 4634
Krull Kingstead Excellency 4E-92
 12-4 323 2x 21,920 3.5 772 2.9 645
 Lft: 3364 179,790 3.6 6436

BUDJON-JK EMILYS EDAIR-ET 138418546
 EX-95-2E EEEEE 100%RHA
 4-03 365 2X 38,420 3.2 1241 3.1 1192
 5-11 365 2X 37,850 3.5 1307 3.0 1133
 3-03 330 2X 27,000 3.5 957 3.2 853
 2-02 332 2X 24,910 3.5 880 3.1 774
 7-01 142 2X 15,750 3.1 491 3.0 479
 Lft: 1591d 148,190 3.4 5020 3.1 4571

REGANCREST DUNDEE-ET 127640114
 TY TV TL EX-95 GTPI +1336G
BUDJON-JK STORM EMILY-ET 133351712
 EX-92-2E EEEEE DOM 100%RHA
 4-08 365 2X 41,090 3.7 1514 3.0 1251
 2-04 365 2X 32,730 3.7 1198 3.1 1009
 7-09 284 2X 22,380 3.4 767 3.2 713
 Lft: 1143d 105,520 3.6 3831 3.1 3269

Res. All-American Jr. 3-Yr Old 2010
Res. All-Canadian Jr. 3-Yr Old 2010
2th Jr. 3-Yr Old Internat'l Holstein Show 2010
2nd Jr. 3-Yr Old, Royal Winter Fair 2010
4th 4-Yr Old International Holstein Show 2011

Res. All-American Sr. 2-Yr Old 2005
2nd Sr. 2-Yr Old, International Holstein Show 2005
1st Sr. 2 & Int Champ, Mid-West Spr Nat'l 2005



BUDJON-JK STORM EMILY-ET 2E-92 DOM
 Granddam of Lot 5309
 3rd Dam of Lots 277 & 289



BUDJON-JK LINJET EILEEN 4E-96 GMD DOM
 3rd Dam of Lot 5309
 4th Dam of Lots 277 & 289

Lot 277

MDF GARZA 277 840 3138614982

99%RHA Born: April 27, 2019

Due May 26, 2021 to **Val-Bisson**
Doorman-ET C 107281711
 (sexed)

DE-SU MGL GARZA 11388-ET 70626140
TR TP TC TY TV TL TD 100%NA
 EX-92 50K GTPI +2395G
 PTA +413M +33F +18P +281NM 97%R 12/20
 PTA +1.49T +1.81UDC +1.18FLC 94%R

OAKFIELD SOL EVANGALINE-ET 8403134444833
 EX-91-4Y EEVVE 99%RHA
 2-00 316 2X 23,357 3.2 749 3.3 770
 3-05 244 2X 17,593 3.1 547 3.2 556

4th Winter Yearling, Southern Spring National 2018

MOUNTFIELD SSI DCY MOGUL-ET 8403006972816
TR TP TC TY TV TL TD EX-93 GM 50K GTPI +2335G

SULLY PLANET MONTANA-ET 139853977
 EX-91-5Y EEEVE DOM 100%RHA
 4-07 361 3X 55,860 4.02254 3.0 1672

WALNUTLAWN SOLOMON-ET C11775998
TR TP TY TV TL TD 50K GTPI +1997G

BUDJON-JK EMILYS EDAIR-ET 138418546
 EX-95-2E EEEEE 100%RHA
 4-03 365 2X 38,420 3.2 1241 3.1 1192
 5-11 365 2X 37,850 3.5 1307 3.0 1133
 Lft: 1591d 148,190 3.4 5020 3.1 4571
 Res. All-American & Res. All-Can Jr. 3-Yr Old '10

3rd through 9th Dams:
Budjon-JK Storm Emily-ET 2E-92
 4-08 365 2x 41,090 3.7 1514 3.0 1251
 Lft: 1143d 105,520 3.6 3831 3.1 3269
 Res. All-American Sr. 2-Yr Old 2005
 2nd Sr. 2-Yr Old, Intern'l Show 2005
 1st Sr. 2 & Int Champ, MW Spr Nat'l '05
Budjon-JK Linjet Eileen-ET 4E-96
GMD DOM
 5-06 365 2x 44,700 3.7 1647 3.1 1383
 Lft: 1481 139,720 3.6 5063 3.3 4557
 All-American 5-Yr Old 2004
 Res. All-American Aged Cow 2005
 Grand Champion, Mid-West Spr Nat'l '05
 1st 4-Yr Old, Mid-West Spr National '03
Krull Broker Elegance 3E-96
GMD DOM
 5-07 365 2x 40,950 3.7 1522 3.1 1272
 Lft: 2356 183,710 3.7 6878 3.2 5919
Krull Starbuck Excellency EX-90
GMD DOM
 3-03 365 2x 27,140 3.5 937 3.2 878
Krull TT Excellency EX-90 DOM
 4-03 333 2X 23,501 3.9 906 3.3 772
 Lft: 1733 109,780 3.7 4077 3.1 3396
Krull Boot Mark Excellency 2E-92
GMD DOM
 6-06 353 2x 27,410 3.8 1040 3.0 816
 Lft: 210,440 3.5 7105 3.0 4634
Krull Kingstead Excellency 4E-92
 12-4 323 2x 21,920 3.5 772 2.9 645
 Lft: 3364 179,790 3.6 6436

Lot 289

MDF UNIX 289 840 3138614994

99%RHA Born: June 2, 2020

CROTEAU LESPERRON UNIX C107567492
TR TP TY TV TL TD 100%NA
 EX-96 50K GTPI +2355G
 PTA +548M +26F +12P +222NM 99%R 12/20
 PTA +2.40T +2.40UDC -.05FLC 98%R

OAKFIELD SOL EVANGALINE-ET 8403134444833
 EX-91-4Y EEVVE 99%RHA
 2-00 316 2X 23,357 3.2 749 3.3 770
 3-05 244 2X 17,593 3.1 547 3.2 556

4th Winter Yearling, Southern Spring National 2018

AMIGHETTI NUMERO UNO-ET ITA71990915143
TR TP TY TV TL TD GM 50K GTPI +2260G

REGAN-ALH DOMAIN DAYA-ET 66625459
 VG-85-3Y V+V+V 100%RHA
 2-09 148 2X 11,350 3.8 431 3.4 388

WALNUTLAWN SOLOMON-ET C11775998
TR TP TY TV TL TD 50K GTPI +1997G

BUDJON-JK EMILYS EDAIR-ET 138418546
 EX-95-2E EEEEE 100%RHA
 4-03 365 2X 38,420 3.2 1241 3.1 1192
 5-11 365 2X 37,850 3.5 1307 3.0 1133
 Lft: 1591d 148,190 3.4 5020 3.1 4571
 Res. All-American & Res. All-Can Jr. 3-Yr Old '10

Mason Dairy Farm



SHEEKNOLL DURHAM ARROW 2E-96
 Dam of Lot 2689

Lot 2689

SHEEKNOLL DOORMAN AMELIA-ET

840 3133895690

99%RHA Born: Sept. 11, 2017
 EX-90-3Y EEVVE
 1-08 330 3X 22,440 4.3 973 3.3 740
 3-02 124 2X 9,850 4.1 401 3.4 332 RIP

March test: 79 lbs
 SCC: 41,000

2nd Fall Yearling, Southern Spring National 2019

Bred March 1, 2021 to
OCD Thunderstruck-ET
8403204457423

VAL-BISSON DOORMAN-ET C107281711
TR TP TY TV TL TD 99%NA
 EX-90 75K GTPI +2200G
 PTA -446M +15F +10P +73NM 99%R 12/20
 PTA +2.48T +1.63UDC +.80FLC 99%R

DE-SU 521 BOOKEM-ET 66636657
TR TV TL TR TP TD EX-90 GM 75K GTPI +2270G

VAL-BISSON SHOTTLE IMELDA-ET C106173432
 EX-94 EEEEE 100%RHA
 4-03 365 2X 40,505 3.8 1550 3.4 1378

3rd through 8th dams:

Sheeknoll Stormin Roswel VG-85
 5-00 305 2x 24,429 4.4 1069 3.0 743

Sheeknoll Louie Nickel VG-85
 3-10 365 2x 32,430 3.4 1089 2.9 950

Sheeknoll-R Judge Irimina VG-85
 4-10 292 2x 26,740 4.8 1284 3.3 875

Lft: 2115d 170,380 4.6 7794 3.3 5662
Sheeknoll-R Merrill Gidget VG-85

6-04 328 2x 31,630 4.4 1385 3.1 993
 Lft: 2556d 215,270 4.4 9506 3.2 6907

Glen-D-Haven Thor Michael-ET
New Breed Ned Boy Miami VG-85 DOM

5-05 365 2x 40,310 3.7 1495 3.0 1201

SHEEKNOLL DURHAM ARROW 66406394
 EX-96-2E EEEEE TR TL TR 100%RHA
 6-00 365 2X 35,750 3.9 1379 3.1 1122
 4-00 306 2X 29,090 3.8 1112 3.0 871
 2-11 315 2X 26,870 4.0 1077 3.0 816
 4-11 258 2X 24,630 3.9 953 2.9 710
 2-00 290 2X 20,580 3.8 783 3.0 625
 Lft: 1567d 140,210 3.9 5447 3.0 4252

REGANCREST ELTON DURHAM-ET 2250783
TY CV TL EX-90 GTPI +1512G

SHEEKNOLL PRONTO VENTURE 64702478
 VG-85-3Y +V+GV 100%RHA
 3-01 281 2X 20,140 4.4 896 3.2 651
 2-01 308 2X 17,800 4.5 807 3.4 597

All-American Aged Cow 2016
 Res. Supreme Champion, World Dairy Expo '16
 Senior & Grand Champion, Intern'l Show '16
 1st Aged Cow, International Holstein Show '16
 1st Aged & Grand, Mid-West Fall Nat'l '16
 1st 4-Yr & Res. Grand, Mid-West Fall Nat'; '14
 2nd 5-Yr Old, Mid-West Fall Nat'l 2015
 4th Jr. 3-Yr Old, Mid-West Fall Nat'l 2013
 5th Jr. 2-Yr Old, Mid-West Fall Nat'l 2012

Mason Dairy Farm



SHEEKNOLL DURHAM ARROW 2E-96
Granddam of Lot 15

Lot 15

MS MDF-BAYLESS BMR ATHENA

840 32071712463

99%RHA

Born: June 1, 2019

Due May 30, 2021 to
Apples Absolute-Red-ET
139358472 (sexed)

POL BUTTE MC BEEMER-ET C7525863

TR TP TY TV TL TD 99%NA

EX-92 GTPI +1759G

PTA -52M -4F -6P -283NM 99%R 12/20

PTA +2.36T +1.51UDC +.92FLC 99%R

SHEEKNOLL DOORMAN AMELIA-ET

8403133895690

EX-90-3Y EEVVE 99%RHA

1-08 330 3X 22,440 4.3 973 3.3 740

3-02 124 2X 9,850 4.1 401 3.4 332 RIP

2nd Fall Yearling, Southern Spring Nat'l 2019

DE-SU BKM MCCUTCHEN 1174-ET 69990138

TR TV TL TR TP TD EX-93 GM 50K GTPI +2243G

BUTZ-BUTLER GOLD BANNER-ET 140145517

VG-88-Can 100%RHA

2-06 365 2X 33,417 4.2 1409 3.1 1049

VAL-BISSON DOORMAN-ET C107281711

TV TL TR TP TD EX-90 75K GTPI +2200G

SHEEKNOLL DURHAM ARROW 66406394

EX-96-2E EEEEE TR TL TR 100%RHA

6-00 365 2X 35,750 3.9 1379 3.1 1122

4-00 306 2X 29,090 3.8 1112 3.0 871

2-11 315 2X 26,870 4.0 1077 3.0 816

4-11 258 2X 24,630 3.9 953 2.9 710

2-00 290 2X 20,580 3.8 783 3.0 625

Lft: 1567d 140,210 3.9 5447 3.0 4252

All-American Aged Cow 2016

Res. Supreme Champion, World Dairy Expo '16

Senior & Grand Champion, Internat'l Show '16

1st Aged Cow, International Holstein Show '16

1st Aged & Grand, Mid-West Fall Nat'l '16

1st 4-Yr & Res. Grand, Mid-West Fall Nat'l; '14

2nd 5-Yr Old, Mid-West Fall Nat'l 2015

4th Jr. 3-Yr Old, Mid-West Fall Nat'l 2013

5th Jr. 2-Yr Old, Mid-West Fall Nat'l 2012

3rd through 9th dams:

Sheeknoll Pronto Venture VG-85

3-01 281 2x 20,140 4.4 896 3.2 651

Sheeknoll Stormin Roswel VG-85

5-00 305 2x 24,429 4.4 1069 3.0 743

Sheeknoll Louie Nickel VG-85

3-10 365 2x 32,430 3.4 1089 2.9 950

Sheeknoll-R Judge Irimina VG-85

4-10 292 2x 26,740 4.8 1284 3.3 875

Lft: 2115d 170,380 4.6 7794 3.3 5662

Sheeknoll-R Merrill Gidget VG-85

6-04 328 2x 31,630 4.4 1385 3.1 993

Lft: 2556d 215,270 4.4 9506 3.2 6907

Glen-D-Haven Thor Michael-ET

New Breed Ned Boy Miami VG-85 DOM

5-05 365 2x 40,310 3.7 1495 3.0 1201



MDF GOLDWYN BREEZIER 39-ET 3E-94
Granddam of Lot 84
Maternal Sister to Lot 91

Lot 84

JAN-GOLD ARMANI BERMUDA

840 3013615121

100%RHA Born: June 14, 2015
EX-91-5Y EEVVE
 2-00 340 2X 22,510 4.6 1025 3.4 762
 3-00 258 2X 13,200 4.7 624 3.4 450
 4-11 282 2X 18,941 4.5 858 3.4 636
1st Jr. 2-Yr Old, Kentucky State Fair 2017

Due May 10, 2021 to MDF
Atwood Mason 1009E
8403140950392

MR APPLES ARMANI-ET 685713747
RC CD TR TY TV TL TD 100%NA
 EX-90 75K GTPI +2073G
 PTA -1826M +14F -15P +10NM 99%R 12/20
 PTA +.96T +1.50UDC +1.51FLC 99%R

BRAEDALE GOLDWYN C10705608
CD TY TV TL TD 50K GTPI +1857G

KHW REGIMENT APPLE-RED-ET 135511521
 EX-96-4E DOM CV TL TD 100%RHA
 9-01365 2X 36,750 4.3 1582 3.3 1211

3rd through 6th Dams:
MRF Outside Breeze-ET 2E-95
 5-03 365 2x 37,705 4.3 1627 3.3 1240
 Lft: 1896d 165,379 4.6 7560 3.4 5659
Grand Champion, Southern Spr Nat'l 2011
1st 125,000 lb Cow, Southern Spr Nat'l '11
3rd Aged Cow, Southern Spring Nat'l 2009
Rayverley Briana Milan-ET 2E-EX Can
 6-03 365 2x 27,075 3.4 928 3.0 811
Rainyridge Tony Beauty 5E-CAN
 10-5 365 2X 29,081 3.5 1005 3.0 858
 Lft: 3037 199,869 3.3 6592 3.0 6076
All-American Aged Cow '92, '95 '99
All-Canadian Aged Cow '92, '93, '95 '99
Grand Champion, World Dairy Expo 1993
Grand Champion, Royal Winter Fair 1993
Despics Tempo Diana VG-85
 Lft: 109,278 3.7 4032

JAN-GOLD BRAXTON BARBAR 71469819
 VG-85-3Y VVVVV 100%RHA
 2-02 305 2X 30,480 2.8 843 2.8 839

REGANCREST S BRAXTON-ET 61898423
TR TY TV TD TL EX-95 49K GTPI +1408G

MDF GOLDWYN BREEZIER 39-ET 65666410
 EX-94-3E EEVVE 100%RHA
 4-02 305 2X 37,680 3.9 1484 3.0 1123
 6-09 365 2X 39,420 4.4 1754 3.0 1192
 7-11 305 2X 33,280 4.8 1598 2.9 979
 Lft: 2363d 214,430 4.4 9432 3.1 6603

Lot 91

MDF SID BABY DOLL-ET

73942287

100%RHA Born: June 22, 2012
EX-92-2E EEEVE
 4-04 357 3X 33,350 4.8 1602 3.1 1024
 2-01 365 3X 31,930 4.2 1351 3.0 967
 3-04 316 3X 27,280 4.6 1248 3.1 850
 6-05 319 2X 23,240 4.2 984 3.0 665
 5-05 288 2X 23,070 4.4 1014 3.1 713
 7-09 286 2X 15,164 4.5 675 3.3 494 RIP

March test: 50 lbs
SCC: 71,000

2nd Aged Cow,
Southern Spr Nat'l 2018

Due Aug. 12, 2021 to Mr.
Blondin Warrior-Red-ET 840
3139655530

PINE-TREE SID-ET 62175895
TR TP TY TV TL TD 100%NA
 50K GTPI +1550G
 PTA -824M -18F -23P -337NM 99%R 12/20
 PTA +1.47T +.94UDC -.85FLC 99%R

REGANCREST-MR DRHAM SAM-ET 20718639
TR TV TL GM GTPI +1570G

PINE-TREE FINLEY MINNIE-ET 61733050
 EX-90-6Y VVEVE DOM 100%RHA
 4-09 305 2X 26,120 3.5 911 3.0 786

3rd & 4th Dams:
Rainyridge Tony Beauty 5E-CAN
 10-5 365 2X 29,081 3.5 1005 3.0 858
 Lft: 3037 199,869 3.3 6592 3.0 6076
All-American Aged Cow '92, '95 '99
All-Canadian Aged Cow '92, '93, '95 '99
Grand Champion, World Dairy Expo 1993
Grand Champion, Royal Winter Fair 1993
Despics Tempo Diana VG-85
 Lft: 109,278 3.7 4032

RF OUTSIDE BREEZE-ET C 9301991
 EX-95-2E EEEEE 100%RHA
 8-00 305 3X 37,970 3.9 1484 3.2 1226
 5-03 365 2X 37,705 4.3 1627 3.3 1240
 Lft: 1896d 165,379 4.6 7560 3.4 5659
Grand Champion, Southern Spring Nat'l 2011
1st 125,000 lb Cow, Southern Spring Nat'l '11

COMESTAR OUTSIDE-ET C6026421
TV TL GTPI +1743G

RAYVERLEY BRIANA MILAN-ET
 CAN-EX-2E C 6803945 100%RHA
 6-03 365 2X 27,075 3.4 928 3.0 811
 7-11 316 2X 26,096 3.4 875 2.9 750

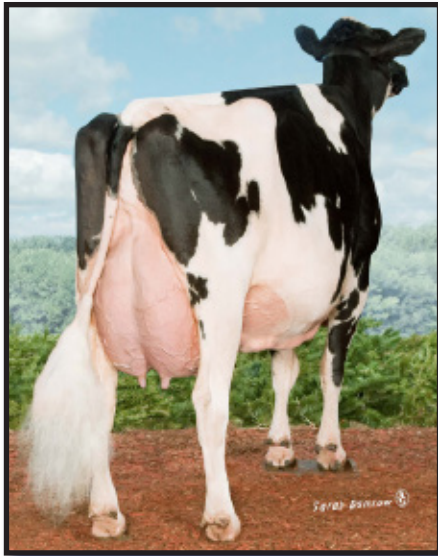

RF OUTSIDE BREEZE-ET 2E-95
3rd Dam of Lot 84
Dam of Lots 91 & 113



WOODCREST ATWOOD RUBBER-ET EX-93
Dam of Lot 186

Lot 113

MDF ACME 113-ET 72011670

100%RHA Born: Sept. 3, 2013
VG-88-7Y VEEVV
3-08 365 3X 33,080 4.5 1315 3.3 968
2-02 365 3X 32,550 4.3 1412 3.3 1070
6-03 298 2X 25,930 3.9 1005 3.3 852
4-10 333 2X 22,170 3.9 833 3.2 687
7-04 108 2X 13,501 4.4 600 3.2 434 RIP

March test: 136 lbs
SCC: 100,000

Bred March 18, 2021 to
Brenland Denver C12074893

KHW ELM-PARK ACME-ET 61720218
RC TC TY TV TL TD 100%NA
EX-90 55K GTPI +1829G
PTA -752M -18F -8P -113NM 99%R 12/20
PTA +.71T +.70UDC -.29FLC 99%R

LADINO PARK TALENT-IMP-ET AUS 930377
RC TV TL 50K GTPI +1401G

KAMPS-HOLLOW ALTITUDE-ET 129136431
EX-95-2E EEEEE DOM 100%RHA
7-00 365 2X 39,690 4.7 1849 3.3 1310

3rd & 4th Dams:
Rainyridge Tony Beauty 5E-CAN
10-5 365 2X 29,081 3.5 1005 3.0 858
Lft: 3037 199,869 3.3 6592 3.0 6076
All-American Aged Cow '92, '95 '99
All-Canadian Aged Cow '92, '93, '95 '99
Grand Champion, World Dairy Expo 1993
Grand Champion, Royal Winter Fair 1993
Despics Tempo Diana VG-85
Lft: 109,278 3.7 4032

RF OUTSIDE BREEZE-ET C 9301991
EX-95-2E EEEEE 100%RHA
8-00 305 3X 37,970 3.9 1484 3.2 1226
5-03 365 2X 37,705 4.3 1627 3.3 1240
Lft: 1896d 165,379 4.6 7560 3.4 5659
Grand Champion, Southern Spring Nat'l 2011
1st 125,000 lb Cow, Southern Spring Nat'l '11

COMESTAR OUTSIDE-ET C6026421
TV TL GTPI +1743G

RAYVERLEY BRIANA MILAN-ET
CAN-EX-2E C 6803945 100%RHA
6-03 365 2X 27,075 3.4 928 3.0 811
7-11 316 2X 26,096 3.4 875 2.9 750

Lot 186

GOLDEN-OAKS SOLOMON RUBBER 72011743

99%RHA Born: Jan. 6, 2016
EX-92-5Y EEVVE
3-01 365 2X 33,510 3.9 1315 2.9 983
4-06 233 2X 18,684 4.1 759 3.1 580 RIP
2nd Winter Yearling, Southern Spring National 2017

March test: 83 lbs
SCC: 35,000

Due Aug. 12, 2021 to **Mr. Blondin Warrior-Red-ET 840 3139655530**

WALNUTLAWN SOLOMON-ET C11775998
TR TP TY TV TL TD 99%NA
49K GTPI +1997G
PTA -451M -12F -9P -160NM 99%R 12/20
PTA +2.59T +1.72UDC +.43FLC 99%R

VAL-BISSON DOORMAN-ET C107281711
TV TL TR TP TD EX-90 75K GTPI +2200G

MISTY SPRINGS LAVANGUARD SUE C9979603
VG-89-Can 100%RHA
4-03 365 2X 30,124 4.6 1380 3.0 911

3rd through 8th Dams:
Ladys-Manor Ruby D-ET EX-90 GMD DOM
Lft: 124,840 5.1 6335 3.6 4522
Ladys-Manor Ruby Jen 2E-94 GMD DOM
4-02 365 2x 46,920 4.6 2141 3.2 1514
Ladys-Manor Temp Jeana-ET VG-87 GMD DOM
Ladys-Manor Temptress Jem EX-91 GMD DOM
3-02 365 2x 34,450 4.7 1602 3.2 1116
Ladys-Manor Top Gun Gemini-ET 3E-93 GMD DOM
Lft: 150,300 3.8 5699 3.2 4781
Ladys-Manor Delightful Jem VG-88
Ladys-Manor Donnas Delight VG-85
Ladys-Manor Nancy Archie 2E-90 GMD

WOODCREST ATWOOD RUBBER-ET 8403011148431
EX-93-4Y EEEEE 100%RHA
4-06 365 2X 35,990 4.5 1612 3.1 1117
3-01 305 3X 34,630 4.5 1566 3.1 1029
2-00 337 3X 28,990 4.6 1339 3.1 891
2nd Oklahoma Fat
Lft: 1263d 114,330 4.5 5148 3.1 3561
1st 5-Yr Old, Southern Spring National 2018
2nd Sr. 3-Yr & Res. Int Champ, Southern Spr Nat'l '16
2nd Sr. 3-Yr & Res. Int Champ, Mid-East Fall Nat'l '16

MAPLE-DOWNS-I G W ATWOOD-ET C8956379
TR TY TP TL TD EX-90 50K GTPI +1921G

KINGSMILL SUPER RUBI-ET 70137188
VG-85-5Y VV+++ 100%RHA
3-01 365 3X 44,060 3.4 1497 2.8 1052
4-04 365 3X 37,500 3.1 1159 2.9 1085
2-01 299 3X 28,620 2.9 842 3.0 850
Lft: 1372d 145,000 3.2 4593 2.9 4189

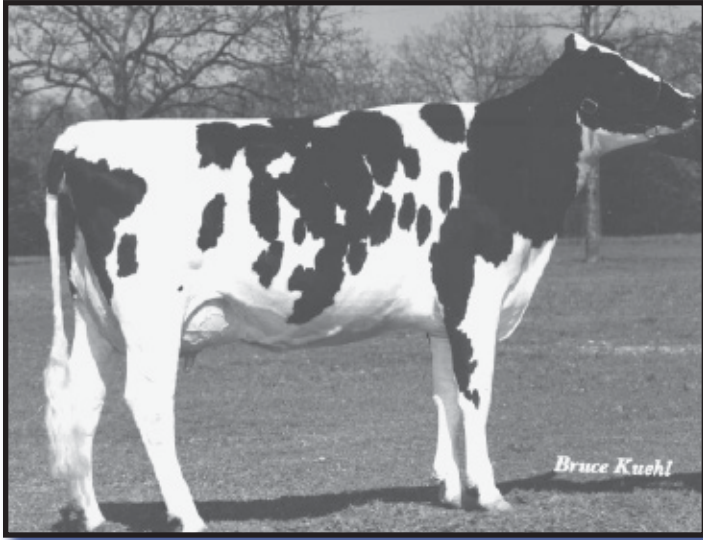

BAYLESS BOULET ANGEL 2E-93 DOM
3rd Dam of Lot 220



RF OUTSIDE BREEZE-ET 2E-95
Granddam of Lot 225

Lot 220

MDF-NB JACOBY 220

840 3138614925

99%RHA Born: Sept. 2, 2017
VG-85-3Y VVV+V
 2-00 360 2X 18,290 4.0 723 3.0 551
 2-11 205 2X 13,550 3.6 485 2.9 391 RIP

March test: 57 lbs
 SCC: 200,000

Bred March 18, 2021 to
Brenland Denver C12074893

CYCLE DOORMAN JACOBY-ET
8403013614066
TR TY TV TL TD 99%NA
 EX-92 49K GTPI +1842G
 PTA -892M -20F -34P -243NM 99%R 12/20
 PTA +2.92T +2.59UDC +.99FLC 99%R

VAL-BISSON DOORMAN-ET C107281711
TR TP TY TV TL EX-90 75K GTPI +2200G

BRYERSQUART GCHIP JALIL-ET 71402418
 EX-90-3Y EVVVE RC PO 100%RHA
 1-11 341 3X 31,580 3.9 1233 2.9 925

3rd through 5th Dams:
Bayless Boulet Angel 2E-93 DOM
 4-02 365 2x 30,130 3.4 1032 3.0 907
All-Oklahoma Jr. 2-Yr Old 1999
All-Oklahoma Jr. 3-Yr Old 2000
Res. All-Oklahoma 4-Yr Old 2001
Senior Champion, Kansas State Fair 2001
1st 4-Yr Old, Kansas State Fair 2001
Bayless Blackstar Amy 4E-94 DOM
 7-05 365 2x 35,780 4.3 1525 2.9 1046
1st 125,000 lb Cow, Southern Nat'l 2001
Grand Champion, All-Ok Show 1998
Bayless Dixiecrat Alice 2E-90
 11-9 365 2x 30,880 3.7 1138 2.9 886

MDF-NB GOLD CHIP 142-ET 72011699
 VG-86-3Y +V+V+V 100%RHA
 2-06 302 2X 23,720 3.7 886 2.9 693
 3-04 291 2X 19,340 4.1 798 3.1 609

MR CHASSITY GOLD CHIP-ET 140145553
TR TY TV TD TL EX-95 75K GTPI +1753G

MS BAYLESS TALNT ALLISON-ET 61794300
 EX-94-3E EEVEE 100%RHA
 7-01 352 3X 33,260 3.7 1229 3.0 984
 5-03 365 3X 28,350 3.7 1048 3.1 886
 8-01 302 3X 19,990 3.6 726 3.2 642
 Lft: 1388d 113,050 3.6 4104 3.1 3564

Lot 225

MDF DIAMONDBACK 225

840 3138614930

99%RHA Born: Sept. 7, 2017
VG-85-3Y VVVVV
 2-01 365 2X 18,670 3.1 573 3.1 581

March test: 94 lbs
 SCC: 33,000

Fresh March 15, 2021

MR D APPLE DIAMONDBACK
8403013721049
RC TY TV TL TD 99%NA
 EX-93 49K GTPI +1902G
 PTA -412M -26F +0P 99%R 12/20
 PTA +2.41T +1.84UDC +1.37FLC 99%R

VAL-BISSON DOORMAN-ET C107281711
TR TP TY TV TL EX-90 75K GTPI +2200G

MS DELICIOUS APPLE-RED-ET 139236776
 EX-94-2E EEEEE TC TV TL TD 100%RHA
 7-02 365 2X 46,510 4.0 1844 3.1 1424

4th through 6th Dams:
Rayverley Briana Milan-ET EX-2E Can
 6-03 365 2x 27,075 3.4 928 3.0 811
Rainyridge Tony Beauty EX-5E Can
 10-5 365 2x 29,081 3.5 1005 3.0 858
 Lft: 3037d 199,869 3.3 6592 3.0 6076
All-American Aged Cow '92, '95 '99
All-Canadian Aged Cow '92, '93, '95 '99
Grand Champion, World Dairy Expo 1993
Grand Champion, Royal Winter Fair 1993
Despics Tempo Diana VG-85
 Lft: 109,278 3.7 4032

MDF GOLDWYN BRITT 148-ET 72011705
 G+83-2Y +V+++ 100%RHA
 3-00 336 2X 22,580 3.5 797 2.8 630
 2-00 319 2X 18,710 3.6 681 2.9 546

BRAEDALE GOLDWYN C10705608
CD TY TV TL TD 50K GTPI +1857G

RF OUTSIDE BREEZE-ET C 9301991
 EX-95-2E EEEEE 100%RHA
 8-00 305 3X 37,970 3.9 1484 3.2 1226
 5-03 365 2X 37,705 4.3 1627 3.3 1240
 Lft: 1896d 165,379 4.6 7560 3.4 5659
Grand Champion, Southern Spring Nat'l 2011
1st 125,000 lb Cow, Southern Spring Nat'l '11

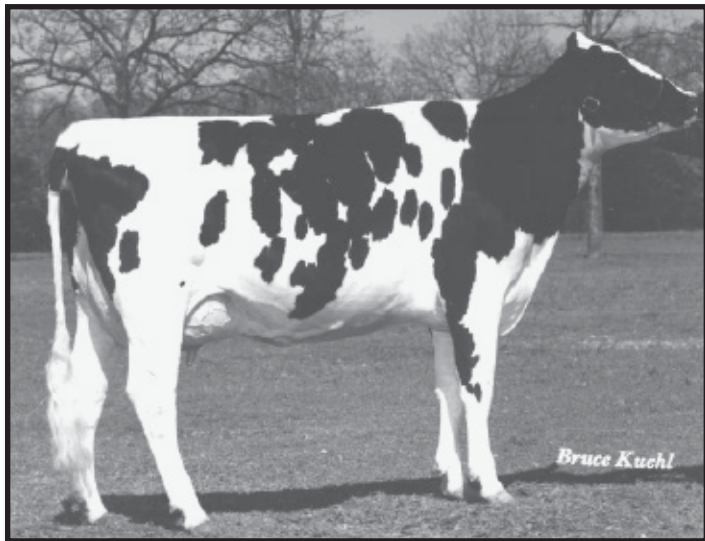

BAYLESS BOULET ANGEL 2E-93 DOM
3rd Dam of Lot 227



TENCLEVE ZENITH SATIN 3E-94
Granddam of Lot 234

Lot 227

MDF-NB DIAMONDBACK 227 840 3138614932

99%RHA Born: Oct. 15, 2017
2-05 308 2X 18,570 3.6 673 3.0 562

Fresh April 3, 2021

MR D APPLE DIAMONDBACK
8403013721049
RC TY TV TL TD 99%NA
EX-93 49K GTPI +1902G
PTA -412M -26F +0P 99%R 12/20
PTA +2.41T +1.84UDC +1.37FLC 99%R

MDF-NB GOLD CHIP 141-ET 72011698
VG-87-3Y +V++V 100%RHA
2-07 344 X 20,420 4.5 910 3.1 624
3rd Jr. 3-Yr Old, Southern Spring National 2018

VAL-BISSON DOORMAN-ET C107281711
TR TP TY TV TL EX-90 75K GTPI +2200G

MS DELICIOUS APPLE-RED-ET 139236776
EX-94-2E EEEEE TC TV TL TD 100%RHA
7-02 365 2X 46,510 4.0 1844 3.1 1424

MR CHASSITY GOLD CHIP-ET 140145553
TR TY TV TD TL EX-95 75K GTPI +1753G

MS BAYLESS TALNT ALLISON-ET 61794300
EX-94-3E EEVEE 100%RHA
7-01 352 3X 33,260 3.7 1229 3.0 984
5-03 365 3X 28,350 3.7 1048 3.1 886
8-01 302 3X 19,990 3.6 726 3.2 642
Lft: 1388d 113,050 3.6 4104 3.1 3564

3rd through 5th Dams:
Bayless Boulet Angel 2E-93 DOM
4-02 365 2x 30,130 3.4 1032 3.0 907
All-Oklahoma Jr. 2-Yr Old 1999
All-Oklahoma Jr. 3-Yr Old 2000
Res. All-Oklahoma 4-Yr Old 2001
Senior Champion, Kansas State Fair 2001
1st 4-Yr Old, Kansas State Fair 2001
Bayless Blackstar Amy 4E-94 DOM
7-05 365 2x 35,780 4.3 1525 2.9 1046
1st 125,000 lb Cow, Southern Nat'l 2001
Grand Champion, All-Ok Show 1998
Bayless Dixiecrat Alice 2E-90
11-9 365 2x 30,880 3.7 1138 2.9 886

Lot 234

TENCLEVE MCCUTCHEN 234 840 3138614939

99%RHA Born: March 1, 2018
2-00 364 2X 16,452 3.8 625 3.3 540

Due May 18, 2021 to
Quiet-Brook-D Levitate-ET
8403134739743

DE-SU BKM MCCUTCHEN 1174-ET 69990138
TR TP TY TV TL TD 99%NA
EX-93 GM 50K GTPI +2243G
PTA +301M +28F +12P +109NM 99%R 12/20
PTA +2.23T +1.40UDC +1.08FLC 99%R

TENCLEVE DURHAM SUMDAY-ET 72011734
100%RHA
2-02 284 2X 12,840 4.3 551 3.3 418

DE-SU 521 BOOKEM-ET 66636657
TR TY TV TL EX-90 GM 50K GTPI +2270G

SULLY SHOTTLE MAY-TW 138218285
EX-91-2E EEVEE DOM 100%RHA
6-07 365 3X 39,960 3.9 1555 3.3 1302

REGANCREST ELTON DURHAM-ET 2250783
TR CV TL EX-90 GM GTPI +1512G

TENCLEVE ZENITH SATIN
EX-94-3E EEEEE 137890891 100%RHA
7-01 365 3X 37,710 3.7 14492.8 1097
5-09 365 3X 35,900 3.5 12673.0 1074
3-08 305 2X 19,650 3.7 730 3.1 618
Lft: 2344d 162,450 3.8 6093 3.1 4993
Res. Jr. Champion, Southern Spring Nat'l '08

3rd through 8th Dams:
S-M-E Rubens Satin-ET VG-86
2-02 305 2x 18,960 3.4 646 3.1 596
S-M-E Encore Surprise-ET VG-88 *RC
3-06 365 2x 23,260 3.3 764 3.0 708
Gambit TT Star VG-89 *RC
Lft: 2166d 124,660 3.6 4530 3.1 3916
Shaverside Ivanhoe Star VG-86
7-08 365 2x 30,120 3.4 1035 2.9 886
Lft: 2500d 155,690 3.7 5750 3.0 4726
Shaverside Memory Zoe 3E-93
Lft: 3511d 214,620 3.8 8122 3.0 2978
Shaverside Star Zoe VG-85 DOM
Lft: 2939d 153,350 3.9 6020 3.3 421
HoMo Chief Zory VG-85
Lft: 2594d 157,000 3.5 5501



RF OUTSIDE BREEZE-ET 2E-95
3rd Dam of Lots 236



TENCLEVE ZENITH SATIN 3E-94
Granddam of Lot 240

Lot 236

MDF MCCUTCHEN BOBBI 236 840 3138614941

99%RHA Born: March 1, 2018
VG-86-3Y VV++V
2-00 279 2X 15,319 4.3 663 3.2 493
2-11 55 2X 3,487 4.0 140 3.2 112 RIP

March test: 66 lbs
SCC: 25,000

Bred March 22, 2021 to
Woodcrest King Doc
8403132417775

DE-SU BKM MCCUTCHEN 1174-ET
69990138
TR TP TY TV TL TD 99%NA
EX-93 GM 50K GTPI +2243G
PTA +301M +28F +12P +109NM 99%R 12/20
PTA +2.23T +1.40UDC +1.08FLC 99%R

DE-SU 521 BOOKEM-ET 66636657
TR TY TV TL EX-90 GM 50K GTPI +2270G

SULLY SHOTTLE MAY-TW 138218285
EX-91-2E EEVVEE DOM 100%RHA
6-07 365 3X 39,960 3.9 1555 3.3 1302

3rd through 6th Dams:
MRF Outside Breeze-ET 2E-95
5-03 365 2x 37,705 4.3 1627 3.3 1240
Lft: 1896d 165,379 4.6 7560 3.4 5659
Grand Champion, Southern Spr Nat'l 2011
1st 125,000 lb Cow, Southern Spr Nat'l '11
Rayverley Briana Milan-ET 2E-EX Can
6-03 365 2x 27,075 3.4 928 3.0 811
Rainyridge Tony Beauty 5E-CAN
10-5 365 2X 29,081 3.5 1005 3.0 858
Lft: 3037 199,869 3.3 6592 3.0 6076
All-American Aged Cow '92, '95 '99
All-Canadian Aged Cow '92, '93, '95 '99
Grand Champion, World Dairy Expo 1993
Grand Champion, Royal Winter Fair 1993
Despics Tempo Diana VG-85
Lft: 109,278 3.7 4032

MDF MOGUL BOBBI 190 72011747
EX-90-4Y VEVVE 100%RHA
1-11 365 2X 24,200 4.6 1103 3.5 846
3-03 198 2X 16,140 4.1 663 3.2 523

MOUNTFIELD SSI DCY MOGUL-ET
8403006972816
TR TY TV TD TL EX-93 50K GTPI +2335G

MDF G W ATWOOD BABY 119-ET 72011676
VG-86-3Y VVFFVV 100%RHA
3-00 365 3X 32,140 4.2 1347 3.1 1000
2-01 306 3X 24,560 3.9 969 3.1 759

Lot 240

TENCLEVE MCCUTCHEN SAGA 240 840 3138614945

99%RHA Born: March 2, 2018
VG-87-3Y VVVVVV
2-07 155 2X 10,333 4.0 418 2.9 300 RIP

March test: 74 lbs
SCC: 29,000

Bred March 18, 2021 to
Brenland Denver C12074893

DE-SU BKM MCCUTCHEN 1174-ET
69990138
TR TP TY TV TL TD 99%NA
EX-93 GM 50K GTPI +2243G
PTA +301M +28F +12P +109NM 99%R 12/20
PTA +2.23T +1.40UDC +1.08FLC 99%R

DE-SU 521 BOOKEM-ET 66636657
TR TY TV TL EX-90 GM 50K GTPI +2270G

SULLY SHOTTLE MAY-TW 138218285
EX-91-2E EEVVEE DOM 100%RHA
6-07 365 3X 39,960 3.9 1555 3.3 1302

3rd through 8th Dams:
S-M-E Rubens Satin-ET VG-86
2-02 305 2x 18,960 3.4 646 3.1 596
S-M-E Encore Surprise-ET VG-88 *RC
3-06 365 2x 23,260 3.3 764 3.0 708
Gambit TT Star VG-89 *RC
Lft: 2166d 124,660 3.6 4530 3.1 3916
Shaverside Ivanhoe Star VG-86
7-08 365 2x 30,120 3.4 1035 2.9 886
Lft: 2500d 155,690 3.7 5750 3.0 4726
Shaverside Memory Zoe 3E-93
Lft: 3511d 214,620 3.8 8122 3.0 2978
Shaverside Star Zoe VG-85 DOM
Lft: 2939d 153,350 3.9 6020 3.3 421
HoMo Chief Zory VG-85
Lft: 2594d 157,000 3.5 5501

TENCLEVE DEFIANT SAGE-ET 72011725
100%RHA
2-03 365 2X 26,490 3.8 1009 2.8 737

SCIENTIFIC B DEFIANT-ET 141123484
RC TP TC TY TV TL VG-87 50K GTPI +1664G

TENCLEVE ZENITH SATIN
EX-94-3E EEEEE 137890891 100%RHA
7-01 365 3X 37,710 3.7 14492.8 1097
5-09 365 3X 35,900 3.5 1267 3.0 1074
3-08 305 2X 19,650 3.7 730 3.1 618
Lft: 2468d 170,490 3.8 6416 3.1 5207
Res. Jr. Champion, Southern Spring Nat'l '08



SMITHSON ASTRE RIO 4E-94
3rd Dam of Lot 245

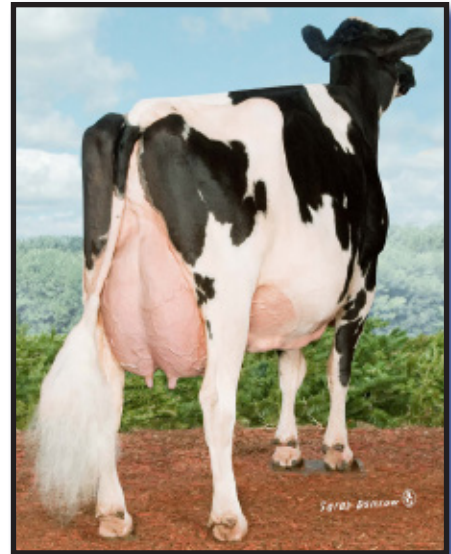

RF OUTSIDE BREEZE-ET 2E-95
3rd Dam of Lot 252

Lot 245

MDF HERO 245 840 3138614950

100%RHA Born: March 3, 2018
2-01 314 2X 14,838 4.1 614 3.0 450 RIP

Fresh April 1, 2021

SIEMERS TOYS HERO 9701-ET 62663985
TR TY TV TL TD 100%NA
EX-92 GM 50K GTPI +2067G
PTA -520M +28F -16P 99%R 12/20
PTA +1.86T +2.30UDC +.90FLC 99%R

JENNY-LOU MRSHL TOYSTORY-ET 60372887
TR TP TY TV TL GM 50K GTPI +1719G

SIEMERS DURHAM HAST 4358-ET 60404488
EX-91-3Y EEEEE GMD 100%RHA
2-10 365 3X 46,270 4.4 2017 3.2 1496

3rd through 6th Dams:
Smithson Boutonn Rainbow G+81 VG-MS
Smithson Valiant Rita EX-90 DOM
Lft: 101,280 3.6 3619 3.1 3104
Smithson Ruby EX-90 EX-MS
GSH Tidy Pearl VG-88
Lft: 2197d 123,490 3.3 4122

SMITHSON ASTRE RIO 124886126
EX-94-4E EEEEE 100%RHA
4-03 365 2X 32,590 3.5 1134 2.8 907
3-00 365 2X 29,770 3.4 1010 2.9 852
8-00 348 2X 29,730 3.4 996 2.7 812
5-05 365 2X 29,650 3.4 1019 2.8 817
6-09 365 2X 26,780 3.5 924 2.8 757
9-02 365 2X 26,330 3.3 863 2.8 726
Lft: 2900d 221,130 3.4 7507 2.8 6136

DUREGEL ASTRE STARBUCK C392405
TR TY TV TD TL GTPI +973G

SMITHSON MARK RITA 2 14550412
VG-88-7Y VVVEV 100%RHA
6-00 318 2X 27,300 4.0 1101 3.0 826
7-11 296 2X 26,905 3.8 1030 3.1 821
7-00 288 2X 23,690 3.5 828 3.2 748
Lft: 2392d 177,725 3.8 6836 3.1 5528

Lot 252

MDF ABSOLUTE 252 840 3138614957

99%RHA Born: July 11, 2018
VG-85-2Y VVV+V
2-03 160 2X 12,219 3.5 426 3.0 371 RIP

*March test: 83 lbs
SCC: 22,000*

*Bred March 1, 2021 to
OCD Thunder Struck-ET
8403204457423*

APPLES ABSOLUTE-RED-ET 139358472
CV TC TY TL TD 100%NA
EX-94 50K GTPI +1534G
PTA -1954M -15F -25P -472NM 99%R 12/20
PTA +2.16T +2.39UDC +1.59FLC 99%R

LADINO PARK TALENT-IMP-ET AUS930377
RC TV TL 50K GTPI +1401G

KHW REGIMENT APPLE-RED-ET 135511521
EX-96-4E DOM CV TL TD 100%RHA
9-01365 2X 36,750 4.3 1582 3.3 1211

3rd through 6th Dams:
MRF Outside Breeze-ET 2E-95
5-03 365 2x 37,705 4.3 1627 3.3 1240
Lft: 1896d 165,379 4.6 7560 3.4 5659
Grand Champion, South Spr Nat'l 2011
1st 125,000 lb Cow, South Spr Nat'l '11
Rayverley Briana Milan-ET 2E-EX Can
6-03 365 2x 27,075 3.4 928 3.0 811
Rainyridge Tony Beauty 5E-CAN
10-5 365 2X 29,081 3.5 1005 3.0 858
Lft: 3037 199,869 3.3 6592 3.0 6076
All-American Aged Cow '92, '95 '99
All-Canadian Aged Cow '92, '93, '95 '99
Grand Champion, WDE 1993
Grand Champion, RWF 1993
Despics Tempo Diana VG-85
Lft: 109,278 3.7 4032

MDF MCCUTCHEN BOOTY 197 72011754
G+81-2Y VVVG+ 99%RHA
2-02 312 2X 24,140 3.5 841 2.9 699

DE-SU BKM MCCUTCHEN 1174-ET 8403006972816
TR TY TV TD TL EX-93 50K GTPI +2243G

MDF BROKAW BOOTS 123-ET 72011680
100%RHA



WOODCREST ATWOOD RUBBER-ET EX-93
Full Sister to Lot 254



BAYLESS RED MARKER DARE 2E-93
3rd Dam of Lot 256

Lot 254

MDF SOLOMON 254

840 3138614959

99%RHA Born: Sept. 2, 2018
G+83-2Y +VVV+
2-05 49 2X 3356 4.3 143 3.1 104 RIP

March test: 75 lbs
SCC: 29,000

Bred March 29, 2021 to
Woodcrest King Doc
8403132417775

WALNUTLAWN SOLOMON-ET C11775998
TR TP TY TV TL TD 99%NA
49K GTPI +1997G
PTA -451M -12F -9P -160NM 99%R 12/20
PTA +2.59T +1.72UDC +.43FLC 99%R

VAL-BISSON DOORMAN-ET C107281711
TV TL TR TP TD EX-90 75K GTPI +2200G
MISTY SPRINGS LAVANGUARD SUE C9979603
VG-89-Can 100%RHA
4-03 365 2X 30,124 4.6 1380 3.0 911

3rd through 8th Dams:
Ladys-Manor Ruby D-ET EX-90 GMD DOM
Lft: 124,840 5.1 6335 3.6 4522
Ladys-Manor Ruby Jen 2E-94 GMD DOM
4-02 365 2x 46,920 4.6 2141 3.2 1514
Ladys-Manor Temp Jeana-ET VG-87
Ladys-Manor Temptress Jem EX-91 GMD DOM
3-02 365 2x 34,450 4.7 1602 3.2 1116
Ladys-Manor Top Gun Gemini-ET 3E-93 GMD DOM
Lft: 150,300 3.8 5699 3.2 4781
Ladys-Manor Delightful Jem VG-88 GMD
Lft: 147,650 4.0 5946 3.2 4696
Ladys-Manor Donnas Delight VG-85
Lft: 166,610 3.7 6114 3.2 3852
Ladys-Manor Nancy Archie 2E-90 GMD
Lft: 156,000 3.7 5834

WOODCREST G W ATWOOD REMY 8403126244123
VG-87-3Y VV++V 100%RHA
3-04 274 2X 26,670 3.8 1010 2.9 772
2-04 312 2X 23,360 4.1 950 3.1 732

MAPLE-DOWNS-I G W ATWOOD-ET C8956379
TR TY TP TL TD EX-90 50K GTPI +1921G
KINGSMILL SUPER RUBI-ET 70137188
VG-85-5Y VV+++ 100%RHA
3-01 365 3X 44,060 3.4 1497 2.8 1052
4-04 365 3X 37,500 3.1 1159 2.9 1085
2-01 299 3X 28,620 2.9 842 3.0 850
Lft: 1372d 145,000 3.2 4593 2.9 4189

Lot 256

MDF KINGBOY 256

840 3138614965

99%RHA Born: Sept. 3, 2018

Due June 8, 2021 to
MDF Atwood Mason 10096
8403140950392

MORNINGVIEW MCC KINGBOY-ET 72044077
TR TC TY TV TL TD 99%NA
EX-92 49K GTPI +2370G
PTA +885M +25F +24P 99%R 12/20
PTA +2.02T +1.65UDC +.35FLC 99%R

DE-SU BKM MCCUTCHEN 1174-ET 8403006972816
TR TY TV TD TL EX-93 50K GTPI +2243G

3rd through 7th Dams:
Bayless Red Marker Dare 2E-93
3-07 365 3X 27,150 4.1 1105 3.0 820
Lft: 1880d 119,200 4.1 4904 3.1 3650
Bayless Mercury Darla 3E-93
6-10 365 2x 33,690 3.1 1044 3.0 1004
Lft: 2317d 166,580 3.9 6443 3.1 5200
Bayless Stardom Darlin 3E-93 DOM
5-08 365 2x 28,670 4.7 1355 3.3 809
Lft: 1768d 129,780 4.7 6134 3.4 4468
Bayless Sexation Darleen-ET VG-88
8-01 359 2x 27,280 3.8 1023 3.1 848
Lft: 2003d 128,640 4.2 5348 3.1 3365
Dizzy-Z Bootmakers Delight
8-07 365 2x 27,440 3.6 991
Lft: 2530d 172,730 3.7 6321
Rafter-Z Joy VG-85
Lft: 2068d 135,110 3.6 4802

MDF BARBWIRE 94-ET 70387282
EX-94-2E EEEEE RC 100%RHA
4-01 303 3X 28,570 4.3 1239 3.2 905
3-00 343 3X 27,710 4.5 1250 3.2 900
2-00 325 3X 27,650 3.6 989 3.0 834
7-00 352 2X 26,340 3.3 859 2.9 758
6-00 294 2X 19,890 3.8 746 2.9 571
Lft: 1862d 142,750 3.9 5562 3.1 4356

HYLITE BARBWIRE-RED-ET C9748330
TR TC TY TV TD TL VG-87 50K GTPI +1442G

MS DUBO FINAL CUT DYNASTY 62847312
VG-86-5Y EVV++ 100%RHA
5-04 365 3X 31,610 4.5 1433 3.0 962
3-08 365 2X 29,910 4.2 1256 3.1 915
6-06 207 3X 21,950 4.4 958 3.1 677
Lft: 1419d 118,550 4.34 5206 3.1 3669



BAN-VIEW BLACKSTAR ANNIE 3E-92 DOM
4th Dam of Lot 260

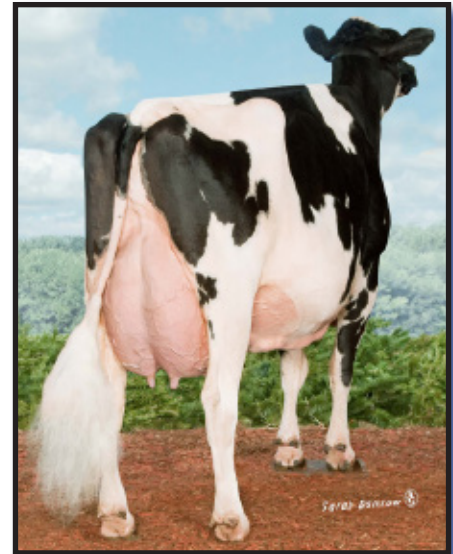

RF OUTSIDE BREEZE-ET 2E-95
Granddam of Lot 261

Lot 260

HBD DELIGHT ABBEY

840 31414368695

99%RHA Born: May 28, 2019

Due June 25, 2021 to
Our-Favorite Undenied 840
3125220760
(sexed)

CAR-J BROKASA DELIGHT 8403129040531
TR TC TY TV TL TD 99%NA
75K GTPI +1888G
PTA -632M -19F -15P 99%R 12/20
PTA +3.44T +2.75UDC +1.64FLC 99%R

HBD GOLD CHIP ADELL 8403141438687
100%RHA
2-01 365 3X 23,090 4.4 1005 3.2 735

SCIENTIFIC B DEFIANT-ET 141123484
RC TY TV TD TL VG-87 50K GTPI +1664G

GLENNHOLME ATWOOD BROKASA-ET
C11620518
EX-92-3Y EEEEE TR TL TD 100%RHA
3-01 356 2X 27,810 3.6 1004 3.3 906

MR CHASSITY GOLD CHIP-ET 140145553
TR TC TY TV TD TL EX-95 75K GTPI +1753G

HBD SPEARMINT ADDIE-ET 66540473
EX-90-2E EVVVE 100%RHA
2-02 299 2X 17,449 3.6 623 3.0 522

3rd through 5th Dams:

Ban-View Contender Annie VG-85
6-10 365 2x 31,280 3.2 1004 2.8 870
Lft: 1512d 105,870 3.6 3816 2.9 3066
Ban-View Blackstar Annie-TW 3E-92 DOM
7-06 365 2x 27,830 3.3 928 2.9 794
Lft: 2458 165,020 3.4 5662 2.8 4649
Ban-View Mars Annette 3E-92 DOM
8-11 365 2x 28,350 3.7 1049 2.9 795
Lft: 3129 210,980 3.5 7047 3.1 6207

Lot 261

MDF KINGBOY 261

840 3138614966

99%RHA Born: Sept. 17, 2018
G+80-2Y ++G++

March test: 71 lbs
SCC: 1,838,000

Fresh Feb. 9, 2021

MORNINGVIEW MCC KINGBOY-ET
72044077
TR TC TY TV TL TD 99%NA
EX-92 49K GTPI +2370G
PTA +885M +25F +24P 99%R 12/20
PTA +2.02T +1.65UDC +.35FLC 99%R

MDF GOLDWYN BRITT 148-ET 72011705
G+83-2Y +V+++ 100%RHA
3-00 336 2X 22,580 3.5 797 2.8 630
2-00 319 2X 18,710 3.6 681 2.9 546

DE-SU BKM MCCUTCHEN 1174-ET 8403006972816
TR TY TV TD TL EX-93 50K GTPI +2243G

MORNINGVIEW SUPER MEGAN-ET 6865408
EX-91-4Y EEVVE DOM TY 100%RHA
4-02 365 22 37,270 3.7 1405 2.9 1094

BRAEDALE GOLDWYN C10705608
CD TY TV TL TD 50K GTPI +1857G

RF OUTSIDE BREEZE-ET C 9301991
EX-95-2E EEEEE 100%RHA
8-00 305 3X 37,970 3.9 1484 3.2 1226
5-03 365 2X 37,705 4.3 1627 3.3 1240
Lft: 1896d 165,379 4.6 7560 3.4 5659
Grand Champion, Southern Spring Nat'l 2011
1st 125,000 lb Cow, Southern Spring Nat'l '11

4th through 6th Dams:

Rayverley Briana Milan-ET EX-2E Can
6-03 365 2x 27,075 3.4 928 3.0 811
Rainyridge Tony Beauty EX-5E Can
10-5 365 2x 29,081 3.5 1005 3.0 858
Lft: 3037d 199,869 3.3 6592 3.0 6076
All-American Aged Cow '92, '95 '99
All-Canadian Aged Cow '92, '93, '95 '99
Grand Champion, World Dairy Expo 1993
Grand Champion, Royal Winter Fair 1993
Despics Tempo Diana VG-85
Lft: 109,278 3.7 4032



RF OUTSIDE BREEZE-ET 2E-95
Granddam of Lot 262



MORRILL R SAVY 2215-ET EX-92
4th Dam of Lot 266

Lot 262

MDF SOLOMON 262 840 3138614967

99%RHA Born: Sept. 18, 2018

Sells Fresh

WALNUTLAWN SOLOMON-ET C11775998
TR TP TY TV TL TD 99%NA
49K GTPI +1997G
PTA -451M -12F -9P -160NM 99%R 12/20
PTA +2.59T +1.72UDC +.43FLC 99%R

MDF ACME BABE 115-ET 72011672
VG-85-5Y VV++V 100%RHA
2-05 365 3X 28,860 4.6 1327 3.5 1016
4-08 258 2X 25,870 4.0 1036 3.2 834
3-09 300 2X 23,770 4.1 968 3.4 818

VAL-BISSON DOORMAN-ET C107281711
TV TL TR TP TD EX-90 75K GTPI +2200G

MISTY SPRINGS LAVANGUARD SUE C9979603
VG-89-Can 100%RHA
4-03 365 2X 30,124 4.6 1380 3.0 911

KHW ELM-PARK ACME-ET 61720218
RC TR TL TV TD EX-90 GM GTPI +1829G

RF OUTSIDE BREEZE-ET C 9301991
EX-95-2E EEEEE 100%RHA
8-00 305 3X 37,970 3.9 1484 3.2 1226
5-03 365 2X 37,705 4.3 1627 3.3 1240
Lft: 1896d 165,379 4.6 7560 3.4 5659
Grand Champion, Southern Spring Nat'l 2011
1st 125,000 lb Cow, Southern Spring Nat'l '11

4th through 6th Dams:

Rayverley Briana Milan-ET 2E-EX Can
6-03 365 2x 27,075 3.4 928 3.0 811
Rainyridge Tony Beauty 5E-CAN
10-5 365 2x 29,081 3.5 1005 3.0 858
Lft: 3037 199,869 3.3 6592 3.0 6076
All-American Aged Cow '92, '95 '99
All-Canadian Aged Cow '92, '93, '95 '99
Grand Champion, WDE 1993
Grand Champion, RWF 1993
Despics Tempo Diana VG-85
Lft: 109,278 3.7 4032

Lot 266

MDF SOLOMON 266 840 3138614971

99%RHA Born: Dec. 4, 2018

Due April 17, 2021 to
Luck-E Awesome-Red
72186769 (sexed)

WALNUTLAWN SOLOMON-ET C11775998
TR TP TY TV TL TD 99%NA
49K GTPI +1997G
PTA -451M -12F -9P -160NM 99%R 12/20
PTA +2.59T +1.72UDC +.43FLC 99%R

ROKEYROAD G W ATWOOD SILKY 8403013001303
EX-90-3Y EEVVE 100%RHA
3-05 338 2X 31,290 3.8 1186 2.9 918
2-02 365 2X 30,540 3.8 1159 2.9 886
4-05 181 2X 14,881 3.7 544 2.9 433

VAL-BISSON DOORMAN-ET C107281711
TV TL TR TP TD EX-90 75K GTPI +2200G

MISTY SPRINGS LAVANGUARD SUE C9979603
VG-89-Can 100%RHA
4-03 365 2X 30,124 4.6 1380 3.0 911

MAPLE-DOWNS-I G W ATWOOD-ET C8956379
TR TY TP TL TD EX-90 50K GTPI +1921G

ROKEYROAD ACME SILK 141944294
G+84-4Y +VV++ 100%RHA
3-04 365 3X 36,610 3.0 1101 2.8 1016
1-11 365 3X 35,560 3.6 1266 2.9 1032
4th Summer Yrlg, Southern Spring National 2013

3rd through 9th Dams:

Rokeyroad Sydney Satin-ET VG-87
1st Jr. 2-Yr Old, Kansas State Fair
Morrill R Savy 2215-ET EX-92
44-02 365 2x 32,240 4.1 1331 3.2 1043
Morrill Rmrk Scarlet-Red-ET EX-94
2-11 365 2x 33,060 4.4 1445 3.0 976
SFL Concord S Zesty-Red-ET VG-86
SFL Enhancer Shana-Red-ET VG-89
2-02 365 2x 38,610 4.0 1553 3.2 1303
Stokey Fagan Scarlet-Red-ET 3E-94 GMD DOM
6-05 365 2x 50,840 3.8 1937 3.2 1636
C Continental Scarlet-Red 3E-95 GMD
6-08 365 2x 30,540 4.1 1246 3.0 917
All-American & All-Can. 3-Yr Old 1981
Res. All-American 4-Yr Old
Res. All-American Aged Cow



RF OUTSIDE BREEZE-ET 2E-95
3rd Dam of Lot 267



TEAM DURHAM MORGAN 4E-96
4th Dam of Lot 269

Lot 267

MDF DOORMAN 267

840 3138614972

99%RHA Born: Dec. 29, 2018

*Due July 25, 2021 to
Angus Bull*

VAL-BISSON DOORMAN-ET C107281711
TR TP TY TV TL TD 99%NA
EX-90 50K GTPI +2200G
PTA -446M +15F +10P +73NM 99%R 12/20
PTA +2.48T +1.63UDC +.80FLC 99%R

MDF SANCHEZ 128 72011685
EX-90-4Y EEEEEV 100%RHA
3-04 317 2X 23,840 3.3 796 3.0 718
2-03 298 3X 26,160 3.3 859 2.9 768
4-04 156 2X 17,100 2.7 469 2.7 469

DE-SU 521 BOOKEM-ET 66636657
TR TY TV TL EX-90 GM 50K GTPI +2270G

VAL-BISSON SHOTTLE IMELDA-ETC106173432
EX-94-7Y EEEEE 100%RHA
4-03 365 2X 40,505 3.8 1550 3.4 1378

GEN-MARK SANCHEZ 134422312
TR TC TY TV TD TL EX-94 GTPI +1564G

MDF SID BABY DOLL-ET 73942287
EX-92-2E EEEVE 100%RHA
4-04 357 3X 33,350 4.8 1602 3.1 1024
2-01 365 3X 31,930 4.2 1351 3.0 967
3-04 316 3X 27,280 4.6 1248 3.1 850
Lft: 1694d 141,990 4.5 6360 3.0 4323
Selling: Lot 91

3rd through 6th Dams:

MRF Outside Breeze-ET 2E-95
5-03 365 2x 37,705 4.3 1627 3.3 1240
Lft: 1896d 165,379 4.6 7560 3.4 5659
Grand Champion, South Spr Nat'l 2011
1st 125,000 lb Cow, South Spr Nat'l '11
Rayverley Briana Milan-ET 2E-EX Can
6-03 365 2x 27,075 3.4 928 3.0 811
Rainyridge Tony Beauty 5E-CAN
10-5 365 2X 29,081 3.5 1005 3.0 858
Lft: 3037 199,869 3.3 6592 3.0 6076
All-American Aged Cow '92, '95 '99
All-Canadian Aged Cow '92, '93, '95 '99
Grand Champion, WDE 1993
Grand Champion, RWF 1993
Despics Tempo Diana VG-85
Lft: 109,278 3.7 4032

Lot 269

MDF DIAMONDBACK 269

840 3138614974

99%RHA Born: March 1, 2019

*Due May 8, 2021 to
Luck-E Awesome-Red
72186769 (sexed)*

MR D APPLE DIAMONDBACK 8403013721049
RC TY TV TL TD 99%NA
EX-93 49K GTPI +1902G
PTA -412M -26F +0P 99%R 12/20
PTA +2.41T +1.84UDC +1.37FLC 99%R

TEAM ARCHIVAL MARIAH 192 72011749
G+82-2Y +V+G+ 100%RHA
1-11 297 2X 16,200 4.6 742 3.1 503

VAL-BISSON DOORMAN-ET C107281711
TR TP TY TV TL EX-90 75K GTPI +2200G

MS DELICIOUS APPLE-RED-ET 139236776
EX-94-2E EEEEE TC TV TL TD 100%RHA
7-02 365 2X 46,510 4.0 1844 3.1 1424

ECLIPSE ATWOODS ARCHRIVAL-ET AUS
HO17866521 49K GTPI +1624G

TEAM ABSOLUTE MINNIE-ET 8403014331179
EX-94-2E EEEEE RC TL TD 100%RHA
4-10 302 2X 26,650 5.1 1349 3.3 886
5-11 281 2X 26,530 3.1 824 2.9 765
2-05 313 2X 21,070 4.5 945 3.5 727
3-04 328 2X 18,190 4.2 770 3.2 581 4th Sr.
3-Yr Old, Southern Spring National 2017

3rd through 12th Dams:

Team Goldchip Milly 2E-91
4-11 339 2x 29,670 3.3 972 2.7 791
Team Durham Morgan-ET 4E-96
Lft: 3134d 257,910 3.4 8759 3.0 7792
HM All-American Production Cow 2015
Grand Champion, Mid-E Fall Nat'l 2012
1st 150,000 lb, Mid-West Spr Nat'l '16
Supreme Illinois Stat Fair 2015
Irwindale Leduc Molly 2E-94
Illinois Cow of the Year 2008
Res. Grand, Mid-East Fall National 2007
Irwindale Mark Macy
Sun-Made CM Cottontail-ET EX-90
Hill-Bluff AJ Merri-ET 2E-94 GMD
7-07 365 2x 40,280 3.8 1547 2.9 1176
Lft: 173,647 3.8 6682 3.0 5150
Hill-Bluff Star Mollies RORAE 2E-91
Hill-Bluff Star Molly VG-87
Bristol Skyway Molly 4E-92
Lft: 204,838 3.8 7854
Man-O-War BF Baron Min 3E-91

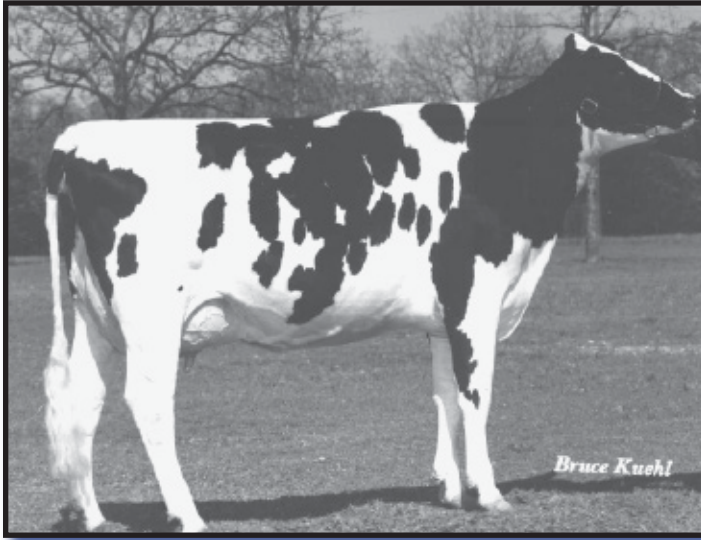

BAYLESS BOULET ANGEL 2E-93 DOM
3rd Dam of Lot 273



MILKSOURCE SHOCK AFFAIRE-ET EX-90
3rd Dam of Lot 274

Lot 273

MDF-NB DOC 273

840 3138614978

99%RHA Born: March 8, 2019

*Due July 27, 2021 to
Angus Bull*

WOODCREST KING DOC 8403132417775
TR TC TY TV TL TD 99%NA
EX-90 75K GTPI +2760G
PTA +1667M +69F +55P 99%R 12/20
PTA +3.37T +2.48UDC +2.02FLC 99%R

MORNINGVIEW MCC KINGBOY-ET 72044077
TR TY TV TD TL EX-92 49K GTPI +2370G

WCD-ZBW MACK DADDY-ET 8403012506777
VG-88-3Y VEVVV TR TL TD 100%RHA
3-01 365 3X 39,560 3.3 1303 3.2 1280

3rd through 5th Dams:

Bayless Boulet Angel 2E-93 DOM
4-02 365 2x 30,130 3.4 1032 3.0 907
All-Oklahoma Jr. 2-Yr Old 1999
All-Oklahoma Jr. 3-Yr Old 2000
Res. All-Oklahoma 4-Yr Old 2001
Senior Champion, Kansas State Fair 2001
1st 4-Yr Old, Kansas State Fair 2001
Bayless Blackstar Amy 4E-94 DOM
7-05 365 2x 35,780 4.3 1525 2.9 1046
1st 125,000 lb Cow, Southern Nat'l 2001
Grand Champion, All-Ok Show 1998
Bayless Dixiecrat Alice 2E-90
11-9 365 2x 30,880 3.7 1138 2.9 886

MDF-NB G W ATWOOD 139 72011696
VG-87-4Y VE++V 100%RHA
4-03 304 2X 20,990 3.3 689 3.0 640
2-02 302 3X 20,450 4.0 824 3.2 653
3-01 332 2X 18,400 3.6 656 3.3 605

MAPLE-DOWNS-I G W ATWOOD-ET C8956379
TR TY TP TL TD EX-90 50K GTPI +1921G

MS BAYLESS TALNT ALLISON-ET 61794300
EX-94-3E EEVEE 100%RHA
7-01 352 3X 33,260 3.7 1229 3.0 984
5-03 365 3X 28,350 3.7 1048 3.1 886
8-01 302 3X 19,990 3.6 726 3.2 642
Lft: 1388d 113,050 3.6 4104 3.1 3564

Lot 274

MS MDF 9710 274

840 3138614979

100%RHA Born: March 21, 2019

*Due May 12, 2021 to
Val-Bisson Doorman-ET
C 107281711*

MDF GOLDWYN BOMB 9710-ET
8403129782263 100%NA
PTPI +1921
PTA -909M +6F -18P 46%R 12/20
PTA +.63T +.08UDC +.19FLC 47%R

BRAEDALE GOLDWYN C10705608
CD TY TV TL TD 50K GTPI +1857G

RF OUTSIDE BREEZE-ET C9301991
EX-95-2E EEEEE 100%RHA
4-02 334 2X 31,920 4.7 1488 3.3 1052

3rd through 6th Dams:

Milksource Shock Affaire-ET EX-90
2-04 365 2x 22,290 4.5 1002 3.1 688
Amlaird Lee Alice-ET 2E-94
7-05 365 2x 36,980 5.0 1837 3.4 1256
All-American Jr. 2-Yr Old 2003
Ms Kingstead Chief Adeen-ET 2E-94 DOM
3-05 310 2x 30,180 4.0 1209 3.4 1020
Lft: 100,760 4.0 4010 3.4 3458
Nom All-American Jr. 2-Yr Old
Nom. All-American 4-Yr Old
C Aitkenbrae Starbuck Ada 2E-94 DOM
5-06 356 2x 30,060 3.5 1043 3.3 992
Lft: 1955 137,7340 3.4 4747 3.2 4389
All-Am Produce of Dam, 2000 & 2001
Res. All-American Aged Cow

MS MDF AFFAIRE 210 840313861491
100%RHA

MDF ACME 9227-ET 72253358
PTPI +1914

MS MDF DEMPSEY 110 72011667
EX-90-4Y EVEVE 100%RHA
3-01 305 3X 32,300 3.6 1158 2.8 888
4-01 310 3X 26,760 3.6 966 2.8 755
5-01 331 3X 24,720 3.7 910 2.9 724
Lft: 1165d 100,380 3.6 3614 2.8 2799



BUDJON-NITZY DESTINY-RED 2E-94
3rd Dam of Lot 275



SMITHSON ASTRE RIO 4E-94
Granddam of Lot 278

Lot 275

MDF SUPERIOR 275 840 3138614980

100%RHA Born: March 22, 2019

Due May 30, 2021 to
Quiet-Brook-D Levitate-ET
8403134739743

FURNACE-HILL M SUPERIOR-ET 59014733
TR TP TY TV TL TD 99%NA
VG-88 49K GTPI +2265G
PTA +566M +32F +12P +297NM 99%R 12/20
PTA +.60T +1.33UDC -.13FLC 97%R

MDF SHAQUILLE DREAMER 53-ET
VG-85-7Y V+++V 100%RHA
2-00 346 3X 32,830 3.5 1143 3.0 998
4-00 365 3X 31,060 3.3 1029 3.0 945
5-03 365 3X 30,680 3.8 1175 3.0 919
6-08 365 2X 25,480 3.4 868 3.1 784
3-01 308 3X 24,800 4.1 1006 3.0 753
Lft: 2041d 164,080 3.6 5836 3.0 4954

MOUNTFIELD SSI DCY MOGUL-ET
8403006972816
TR TY TV TL EX-93 GM 50K GTPI +2335G

LADYS-MANOR PL SHANDRA-ET 66676321
EX-90-7Y EE+VE DOM 100%RHA
6-06 321 3X 41,670 2.5 1035 2.8 1177

DESLACS SHAQUILLE-ET C103512991
RC TR TY TV TD TL G+82 50K GTPI +1515G

MILKSOURCE TALENT DREAMY-ET 66681401
G+83-5Y V++GV RC 100%RHA
4-04 365 3X 32,250 3.8 1221 3.3 1071
2-02 365 3X 26,630 3.8 1003 3.2 860

3rd through 8th Dams:

Budjon-Nitzy Destiny-Red 2E-94
Lft: 1559d 155,110 3.6 5616 3.1 4762
Un. All-American R&W 4-Yr Old 2011
Budjon Redmarker Desire 4E-96 GMD
5-03 365 2x 47,540 4.2 1998 2.7 1304
Lft: 2637d 255,630 4.0 10M213 2.8 7,204
All-American 5-Yr Old, 2005
Res. All-American 125,000 Cow 2007
HM All-American 4-Yr Old 2004
Grand Champ, Intern't'l Holstein Show 2005
1st 125,000 Cow, Intern't'l Holstein '05
Grand Champion, Mid-E Fall Nat'l 2010
Triple-A Danee 3E-92
8-02 312 2x 34,210 4.1 1392 2.9 988
Lft: 1957d 148,520 4.1 6058 3.2 4682
Triple-A Linc Fancy 2E-90
Lft: 2565d 155,090 4.3 6698 3.2 4974
C Lessia Warden Pre Foxie EX-90
Lft: 2251d 120,216 4.0 4771 3.1 3674
Lessie Pre Foxie VG
Lft: 2445d 162,680 3.9 6417

Lot 278

MDF ARCHRIVAL 278 840 3138614983

99%RHA Born: May 4, 2019

Due June 30, 2021 to
Cycle McGucci Jordy-Red
8403131666411 (sexed)

ECLIPSE ATWOODS ARCHRIVAL-ET
AUS HO1786521
RC TY TV TL TD 100%NA
49K GTPI +1624G
PTA -787M -16F -29P 99%R 12/20
PTA +2.59T +1.80UDC +.96FLC 98%R

MDF HERO REGINA 211-ET 8403138614916
TR TL TD 100%RHA

MAPLE-DOWNS-I G W ATWOOD-ET C8956379
TR TY TP TL TD EX-90 50K GTPI +1921G

ANYA-ET DEU 1402793646
100%RHA

SIEMERS TOYS HERO 9701-ET 62663985
TR TY TV TL TD EX-90 GM 50K GTPI +2067G

SMITHSON ASTRE RIO 124886126
EX-94-4E EEEEE 100%RHA
4-03 365 2X 32,590 3.5 1134 2.8 907
3-00 365 2X 29,770 3.4 1010 2.9 852
8-00 348 2X 29,730 3.4 996 2.7 812
5-05 365 2X 29,650 3.4 1019 2.8 817
6-09 365 2X 26,780 3.5 924 2.8 757
9-02 365 2X 26,330 3.3 863 2.8 726
Lft: 2900d 221,130 3.4 7507 2.8 6136

3rd through 7th Dams:

Smithson Mark Rita 2 VG-88
6-00 318 2x 27,300 4.0 1101 3.0 826
Lft: 2392d 177,725 3.8 6836 3.1 5528
Smithson Boutonn Rainbow
G+81 VG-MS
Smithson Valiant Rita EX-90 DOM
Lft: 101,280 3.6 3619 3.1 3104
Smithson Ruby EX-90 EX-MS
GSH Tidy Pearl VG-88
Lft: 2197d 123,490 3.3 4122



CASTLEHOLM ALLEN RAINA
4th Dam of Lot 283

3rd through 18th Dams of Lot 283
MDF Braxton Reese 82-ET EX-93
 Castleholm Allen Raina 2E-92
 4-03 365 3x 36,100 3.2 1148 3.0 1094
Astrahoe Stormatic Radiant 2E-91 GMD
 5-02 365 3x 49,840 4.2 2087 2.7 1343
Astrahoe LJ Rosa Rebel-ET 2E-92
 7-05 365 2x 48,580 4.2 2021 2.8 1376
Pinehurst Royal Rosa-ET 2E-91
 3-10 365 3x 41,400 3.3 1358 3.0 1223
Pinehurst Roulade 2E-92
 5-00 365 3x 35,130 3.6 1271 3.2 1115
Pinehurst Sweet Clo EX-90
 6-00 365 3x 40,380 4.4 1776 3.2 1305
Pinehurst Sweet Freedom EX-90
 5-07 330 3x 34,520 4.3 1500 3.1 1084
Pinehurst Sweet Delite 3E-91 GMD
 Lft: 2228 151,600 4.0 6116 3.2 4907
Pinehurst Rapture 4E-96 GMD
 Lft: 2297 160,790 3.9 6337 3.0 2469
Pinehurst Fragrance 2E-90
 4-08 365 3x 34,490 3.6 1234
Hayseen Fond Ariel 2E-90
 8-06 328 2x 23,330 3.2 753
Hassen D V Audrey 2E-90
 9-03 365 2x 23,670 4.4 1035
Whirlhill Q Rag Apple Ariel EX-92
 6-02 365 2x 26,755 4.2 1134
Arlite Posch EX-92 GMD
Audrey Posch EX-93 GMD
 14-2 365 2x 25,572 3.7 948

Lot 283

MDF KINGPIN 283

840 3138614988

99%RHA Born: Oct. 11, 2019

Due Sept. 21, 2021 to
Pol Butte MC Beemer-ET
C7525863 (sexed)

KERNDTWAY KINGPIN-ET 69502423
TR TC TY TV TL TD 99%NA
 EX-92 GTPI +2272G
 PTA +243M +30F +13P 99%R 12/20
 PTA +1.86T +1.00UDC +.27FLC 98%R

DE-SU BKM MCCUTCHEN 1174-ET 8403006972816
TR TY TV TD TL EX-93 50K GTPI +2335G

GOLDEN-OAKS OBSRVR DIXIE-ET 69823260
 EX-90-4Y EEVVE DOM 100%RHA
 2-00 365 2X 28,290 3.9 1102 3.1 883

MDF DIAMONDBACK 222 8403138614927
 99%RHA

MR D APPLE DIAMONDBACK
RC TR TY TP TL TD EX-93 49K GTPI +1902G

MDF ARMANI 145 72011702
 VG-85-3Y ++GVV 100%RHA
 3-02 256 2X 17,800 3.8 685 3.2 568
 2-02 282 2X 15,920 4.3 688 3.4 534

Lot 731

LIN-CREST DEF MITTENS-RED

840 3207267172

100%RHA Born: Jan. 1, 2018
 VG-86-3Y VVV+V
 2-02 365 2X 25,666 3.5 901 3.0 774

March test: 82 lbs
SCC: 47,000

Due July 4, 2021 to
Quiet-Brook-D Levitate-ET
8403134739743

SCIENTIFIC B DEFIANT-ET 141123484
RC TP TR TY TV TL TD 100%NA
 VG-87 50K GTPI +1664G
 PTA +63M -53F -13P -379NM 99%R 12/20
 PTA +2.69T +1.76UDC +.94FLC 99%R

REGANCREST S BRAXTON-ET 61898423
TR TY TV TD TL EX-95 49K GTPI +1408G

SCIENTIFIC GOLD DIOR RAE-ET 138328405
 EX-92 DOM RC CV 100%RHA
 4-02 365 2X 31,910 4.7 1495 3.3 1039

LIN-CREST DSTRY MY O MY-RED 72575463
 EX-90-5Y VEEVE 100%RHA
 3-06 365 2X 24,120 4.0 966 3.1 737
 4-11 365 2X 22,100 3.9 871 3.3 724
 1-10 365 2X 20,270 4.3 881 3.1 624

SCIENTIFIC DESTROY-ET 138122625
RC CD TY TV TL EX-92 50K GTPI +1918G

LIN-CREST ADVANTAGE MICKEY 68503807
 RC 100%RHA

3rd Dam:
Ziggy-View Kite Minnie VG-85
 4-03 335 2X 21,280 4.3 920 3.3 698

Lot 3771

MDF GOLD CHIP 3771

72128615

100%RHA Born: Dec. 17, 2012
EX-94-2E EEEVE EX-95-MS
6-03 365 2X 31,560 3.8 1215 2.9 905
2-01 365 3X 26,860 3.5 936 2.8 742
4-09 365 2X 24,520 3.9 968 2.9 720
3-08 304 3X 23,410 4.0 939 2.9 677
7-10 74 2X 8,597 4.2 357 3.0 256 RIP

March test: 111 lbs

Bred March 28, 2021 to
Brenland Denver C12074893

MR CHASSITY GOLD CHIP-ET 140145553
TR TC TY TV TL TD 100%NA
EX-95 75K GTPI +1753G
PTA -619M -23F -38P 99%R 12/20
PTA +1.52T +1.10UDC +1.14FLC 98%R

BRAEDALE GOLDWYN C10705608
CD TY TV TL TD 50K GTPI +1857G

REGANCREST S CHASSITY-ET 62496899
EX-92-4Y EEEVE GMD DOM 100%RHA
3-10 365 2X 42,280 4.3 1798 2.5 1070

MDF ADVENT 2988 66810826
VG-88-3Y VE+VV RC 100%RHA
3-03 365 3X 27,210 4.3 1178 3.3 891
2-02 342 3X 28,050 4.3 1206 3.2 884

KHW KITE ADVENT-RED-ET 133002953
TY TL TD EX-94 50K GTPI +1606G

DO-BE BEST 1293 64620387
G+84-5Y V++VV 100%RHA
2-02 305 3X 24,970 3.7 914 3.1 769
5-10 298 3X 24,330 4.0 972 3.2 780

Lot 3965

MDF BRADNICK 3965

72709684

93%RHA Born: Sept. 19, 2013
EX-93-2E EEEEE
3-07 365 3X 29,900 3.4 1031 3.2 965
2-04 365 3X 28,270 3.4 949 3.1 889
6-01 365 2X 29,060 3.5 1011 3.1 902
5-00 308 2X 24,500 3.2 785 3.3 801
Lft: 1553d 120,120 3.4 4113 3.2 3861

Due May 21, 2021 to MDF
Atwood Mason 10096
8403140950392

REGANCREST-GV S BRADNICK-ET 66625940
TR TP TR TY TV TL TD 100%NA
EX-96 50K GTPI +1854G
PTA +481M -45F -2P -124NM 99%R 12/20
PTA +1.71T +1.80UDC +1.76FLC 99%R

GEN-MARK STMATIC SANCHEZ 134422312
TR TY TV TD TL EX-94 GTPI +1564G

REGANCREST BREYA-ET 62496852
EX-90-7Y VEEVE GMD DOM 100%RHA
2-02 365 2X 31,960 3.6 1164 2.8 905

3rd Dam:
MDF Forbidden 9881 EX-92

MDF ROY 2859 66366539
EX-91-2E EE+EE 87%RHA
5-08 365 3X 38,670 3.4 1299 3.2 1224
4-07 353 3X 38,650 3.0 1172 3.1 1216
6-10 365 3X 35,760 3.3 1163 3.1 1122
3-07 305 3X 34,980 3.3 1150 3.2 1134
2-08 302 3X 29,250 3.8 1119 3.1 905
8-04 365 3X 25,720 3.7 964 3.2 835
Lft: 2579d 233,750 3.5 8100 3.2 74765
Region 7 Elite Performer

ROYLANE JORDAN-ET 17064727
TY TV TL EX-95 GM GTPI +1307G

MDF DAMION 2339 63377519
EX-92-5Y EEEEE 75%RHA
5-04 305 3X 29,650 3.9 1152 3.3 986
3-03 301 3X 26,260 2.5 668 3.6 933
4-03 330 3X 25,150 3.4 854 3.3 837



WILSON-DALE DURHAM TAVIA-ET VG-89
4th Dam of Lot 736

MS RIDGEDALE ROXY CLAR 2E-92
3rd Dam of Lot 1500

Lot 736

LIN-MAX DB WHITNEY-TW

840 3207267177

March test: 84 lbs
SCC: 132,000

99%RHA Born: Jan. 18, 2018
VG-86-3Y VV++E
2-01 305 2X 16,710 3.7 620 3.2 527

Fresh March 7, 2021

MR D APPLE DIAMONDBACK
8403013721049
RC TY TV TL TD 99%NA
EX-93 49K GTPI +1902G
PTA -412M -26F +0P 99%R 12/20
PTA +2.41T +1.84UDC +1.37FLC 99%R

LIN-MAX SANCHEZ WATCH OUT 70594988
EX-90-2E EEEVE 100%RHA
5-05 358 2X 23,610 3.9 918 3.4 801
4-02 363 2X 21,890 3.9 847 3.3 728
6-06 315 2X 21,290 3.6 777 3.2 683
3-01 340 2X 19,880 4.2 841 3.5 703

VAL-BISSON DOORMAN-ET C107281711
TR TP TY TV TL EX-90 75K GTPI +2200G

MS DELICIOUS APPLE-RED-ET 139236776
EX-94-2E EEEEE TC TV TL TD 100%RHA
7-02 365 2X 46,510 4.0 1844 3.1 1424

SCIENTIFIC DESTROY-ET 138122625
RC CD TY TV TL EX-92 50K GTPI +1918G

MS LIN-MAX ADVNT TEMPEST-ET 68503791
VG-88-3Y VV+VE RC 100%RHA

3rd through 7th Dams:
Wilson-Dale Talent Taven-ET VG-88 EX-MS
2-01 365 2x 24,450 3.8 924 3.3 798
Wilson-Dale Durham Tavia-ET VG-89
2-03 365 2x 25,920 3.4 880 3.3 866
Wilsondale Emory Tenille-ET 3E-94
5-00 365 2x 26,710 3.5 948 3.1 838
Lft: 132,220 3.6 4826 3.2 4248
Wilsondale Valiant Tory-ET 3E-94 DOM
8-00 365 2x 26,360 3.6 947 3.2 895
Lft: 192,570 3.4 6616 3.5 5940
Wilsondale TT Triuna 5E-94 GMD DOM
4-02 365 2x 26,080 3.5 914
Lft: 241,810 3.8 9084 3.1 5376
Wilsondale Triuna VG-87
Lft: 105,600 3.4 3626
Trina Redstone Marvel EX-91

Lot 1500

OWASCO-VIEW ROSE ELAINE 142826483

March test: 91 lbs
SCC: 54,000

100%RHA Born: Nov. 26, 2013
EX-94-2E EEEEE
5-11 342 2X 25,910 3.0 788 3.0 773
3-09 298 2X 20,880 4.2 871 3.1 640
2-03 305 2X 18,940 4.9 922 3.0 570
7-00 99 2X 9,171 4.3 391 3.1 282 RIP

Bred March 27, 2021 to
OCD ThunderStruck
8403204457423

TIGER-LILY LADD P-RED-ET 69405976
PC CD TL TV TY TD 100%NA
EX-91 50K GTPI +2067G
PTA -1399M -16F -14P 99%R 12/20
PTA +1.29T +.83UDC +.41FLC 99%R

OWASCO-SB TALENT ROSIE 141279998
VG-87-4Y EEE+V 100%RHA
4-04 299 2X 24,650 3.8 926 3.1 754
5-04 251 2X 19,200 3.6 688 3.1 595

SCIENTIFIC DESTROY-ET 138122625
RC CD TY TV TL EX-92 50K GTPI +1918G

TIGER-LILY LAWNBOY LULU-RED 65658065
VG-87-2Y VV+VV TL V100%RHA
4-07 365 3X 37,720 4.5 1705 3.3 1226

LADINO PARK TALENT-IMP-ET AUS930377
50K GTPI +1401G

OVALTOP JASPER RUBY-ET 139454422
VG-85-6Y VVV+V 100%RHA

3rd through 10th Dams:
Ms Ridgedale Roxy Clar 2E-92
5-02 365 2x 33,411 4.1 1372 3.0 1015
Ms Hanoverhill Roxy Clar-ET 2E-91
Lft: 194,590 4.5 8696 3.4 6926
C Hanoverhill R Ms Roxy C-ET EX-90
4-07 365 2x 33,370 3.9 1301 3.2 1052
C Hanoverhill Star Roxy-ET 2E-92 GMD DOM
4-05 365 2x 31,780 4.4 1394 3.1 994
Mil-R-Mor Roxette EX GMD DOM 30*
Lft: 121,418 4.7 5728
C Glenridge Citation Roxy 4E-97 GMD
Lft: 186,985 4.5 8333
C Norton Court Model Vee EX-90 GMD 6*
Lft: 218,628 3.9 8583
C Norton Court Reflection Vale VG-85 5*
Lft: 249,580 3.7 9295

Lot 4155**MDF MASTER 4155 73659489**

93%RHA Born: Aug. 25, 2014
 VG-85-6Y VV++V

2-00 347 3X 28,850 3.5 998 2.9 835
 4-00 317 2X 22,990 3.3 753 3.0 689
 3-01 297 2X 21,790 3.1 670 3.1 671
 5-02 339 2X 21,480 3.8 823 3.2 677
 6-02 123 2X 14,955 3.3 496 3.1 461 RIP

March test: 124 lbs
 SCC: 57,000

Bred Feb. 28, 2021 to
Quiet-Brook-D Levitate-ET
8403134739743

RAUSCHER MARSHALL MASTER 60839957
TR TY TV TL TD 100%NA

EX-91 50K GTPI +1485G
 PTA -432M -29F -35P -400NM 99%R 12/20
 PTA +.13T -.01UDC -.20FLC 99%R

MARA-THON BW MARSHALL-ET 2290977
TV TL VG-86 GM GTPI +1606G

RAUSCHER WINCHESTER 635-85
 VG-87 VEVEV 122556421 100%RHA
 2-10 305 2X 31,830 3.5 1122 2.8 885

MDF TIME 3160

EX-91-5Y EEVVE 87%RHA
 4-01 365 3X 32,760 3.8 1241 3.0 993
 5-03 331 3X 31,830 3.6 1135 3.0 958
 2-03 365 3X 30,310 3.6 1085 3.2 960
 Lft: 1313d 107,010 3.7 3956 3.1 3304

KLASSIC BIG TIME-ET 61143535
TY TV TL TD GM 50K GTPI +1741G

MDF PONTIAC 2632 64799612
 VG-87-4Y VVG+V 75%RHA
 4-01 319 3X 29,520 4.0 1191 3.0 894
 2-07 365 3X 24,230 3.2 775 2.8 678

Lot 4163**MDF MASTER 4163 73659497**

100%RHA Born: Aug. 29, 2014
 EX-93-2E EEVEE

4-01 365 3X 31,970 2.8 911 2.7 870
 2-02 331 3X 27,750 3.3 929 2.7 753
 3-03 278 2X 26,250 3.0 775 2.8 722
 5-05 297 2X 23,640 3.4 803 2.6 608

March test: 149 lbs
 SCC1 38,000

Fresh Jan. 31, 2021

RAUSCHER MARSHALL MASTER 60839957
TR TY TV TL TD 100%NA

EX-91 50K GTPI +1485G
 PTA -432M -29F -35P -400NM 99%R 12/20
 PTA +.13T -.01UDC -.20FLC 99%R

MARA-THON BW MARSHALL-ET 2290977
TV TL VG-86 GM GTPI +1606G

RAUSCHER WINCHESTER 635-85
 VG-87 VEVEV 122556421 100%RHA
 2-10 305 2X 31,830 3.5 1122 2.8 885

RONCARLA BLITZ CHAMPION 137913440

EX-90-2E EEEVV 100%RHA
 6-03 365 3X 43,790 3.1 1359 2.8 1212
 7-11 365 3X 43,290 3.9 1308 2.8 1227
 4-09 365 3X 38,160 3.1 1198 2.8 1086
 Lft: 2300d 228,870 3.1 7143 2.9 6548

FUSTEAD EMORY BLITZ-ET 17013604
TV TL EX-95 GM 50K GTPI +1484G

KIMALA MORTY LIZZY 134033501
 EX-92-2E EEEVE 100%RHA
 7-08 325 3X 35,910 3.0 1073 2.6 946
 3-06 305 3X 34,450 2.5 726 2.9 826
 Lft: 2016d 187,750 2.9 5487 2.9 5490

Lot 4225**MDF D389 4225 74259426**

93%RHA Born: Oct. 15, 2014

4-00 365 2X 37,520 3.0 1125 3.0 1130
 2-10 365 2X 34,590 3.3 1129 3.0 1035
 5-03 312 2X 28,700 3.4 970 3.0 857
 1-09 345 3X 22,400 3.5 778 3.2 711
 Lft: 1451d 126,050 3.3 4128 3.0 3841

March test: 118 lbs
 SCC: 162,000

Fresh Feb. 6, 2021

MDF DURHAM 389-ET 69002584
100%NA

EX-91 TPI +1694
 PTA -866M -27F -28P 77%R 12/20
 PTA +.10T +.27UDC -.09FLC 55%R

REGANCREST ELTON DURHAM-ET 2250783
TR CD TL EX-90 GM 50K GTPI +1512G

RF OUTSIDE BREEZE-ET C9301991
 EX-95-2E EEEEE 100%RHA
 4-02 334 2X 31,920 4.7 1488 3.3 1052

MDF ATLANTIC 3591 71015005

G-76-3Y ++FGF 87%RHA
 2-08 362 3X 31,690 3.3 1061 3.3 1031

MAPLE-DOWNS-I G W ATLANTIC-ET
TR TY TV TL TD VG-88 50K GTPI +1742G

MDF BOONE 1878 66579513
 75%RHA

Lot 4240

MDF HERO 4240 74259441

87%RHA Born: Oct. 28, 2014
VG-88-6Y VE+VE
3-10 365 2X 34,350 3.3 1130 2.9 1003
2-10 331 2X 25,050 3.5 880 3.1 766
1-10 303 3X 19,360 4.0 767 3.1 596

Due May 29, 2021 to **MDF**
Atwood Mason 10096
8403140950392

SIEMERS TOYS HERO 9701-ET 62663985
TR TY TV TL TD 100%NA
EX-92 GM 50K GTPI +0267G
PTA -520M +28F -16P -42NM 99%R 12/20
PTA +1.86T +2.30UDC +.90FLC 99%R

JENNY-LOU MRSHL TOYSTORY-ET 60372887
TR TV TL TD GM GTPI +1719G

SIEMERS DURHAM HAST 4358-ET
EX-91 EEEEE GMD TR TV 100%RHA
2-10 365 3X 46,270 4.4 2017 3.2 1496

MDF EXTRA 2515 64414528
VG-87-6Y EVVVV 75%RHA
5-03 305 3X 26,490 3.8 1019 3.1 834
4-02 315 3X 23,260 3.8 894 3.2 755
3-04 234 3X 13,160 4.0 531 3.3 437

EHRHARDT STRMATC EXTRA-ET 135317211
EX-90 TPI +1383

MDF LEADER 9760 61612761
G+81-5Y +++G+ 50%RHA
3-05 305 3X 22,840 2.6 597 3.4 771
2-02 305 3X 22,420 3.1 698 3.5 777

Lot 4253

MS K&L ARCHANGEL DIVINE-RED 840 3141438688

100%RHA Born: Dec. 11, 2017
VG-86-3Y VVE+V
2-02 325 2X 22,373 3.8 875 3.0 688

Due June 1, 2021 to **Quiet-**
Brook-D Levitate-ET
8403134739743

MR ESKDALE ARCHANGEL-RED-ET
8403128590796
TR TC TY TV TL TD 100%NA
75K GTPI +1943G
PTA -274M +12F -16P -39NM 96%R 12/20
PTA +.96T +1.58UDC -.14FLC 93%R

TRIPLECROWN SS DESIRED-ET 72285756
RC TP TY TV TL 49K GTPI +2368G

MS ESKDALE DESTRY ANGEL-ET
EX-90-4Y VEVVE RC TL TD 100%RHA
3-04 330 2X 27,570 2.9 789 3.0 825

MS K&L SPARROW DORENA-RED 70069731
VG-88-7Y EV+VV 100%RHA
3-03 365 2X 25,590 3.0 73 3.2 811

GEGANIA DUPLEX SPARROW-ET ITA28990115271
RC TV TL 50K GTPI +1477G

MS K&L SON DOTTY-RED 62803771
VG-86-3Y VV+VV 100%RHA
2-02 353 2X 21,750 3.6 791 2.9 634
4-05 328 2X 21,640 3.7 811 2.9 625
3-04 336 2X 21,070 3.8 794 3.0 634

3rd through 5th Dams:
Ms K&L Regiment Doty VG-85
2-00 365 2x 24,219 3.8 917 3.2 777
HBD Dorn Duster Doreen VG-87
4-03 365 2x 30,455 3.9 1169 3.0 924
HBD Ricecrest Duster Lovely G+83
2-03 305 2x 21,475 4.2 894 3.1 669

Lot 4278

MDF G W ATWOOD 4278 74259479

100%RHA Born: Nov. 26, 2014
EX-94-6Y EEEEE
4-01 365 2X 35,2310 3.1 1103 3.0 1043
2-00 300 3X 25,860 3.2 830 2.9 742
3-00 335 2X 25,830 3.6 935 3.1 792
5-09 197 2X 19,562 3.4 661 3.1 610 RIP

March test: 113 lbs
SCC: 1,493,000

Bred March 18, 2021 to
Brenland Denver C12074893

MAPLE-DOWNS-I G W ATWOOD-ET C8956379
TR TP TY TV TL TD 100%NA
EX-90 50K GTPI +1921G
PTA -375M +11F -10P 99%R 12/20
PTA +2.96T +1.93UDC +2.14FLC 99%R

BRAEDALE GOLDWYN C10705608
CD TY TV TL TD 50K GTPI +1857G

MD-DELIGHT DURHAM ATLEE-ET 131704103
EX-92 GMD DOM 100%RHA
3-11 365 2X 38,290 5.5 2091 3.1 1177

MDF NAUTILUS 3647 71323510
G+82-3Y VV+++ 100%RHA
2-02 365 3X 30,960 3.2 997 2.7 849
3-04 358 3X 27,810 3.7 1041 2.9 804

LINCOLN-HILL NAUTILUS-ET 66132804
TR TY TV TL TD VG-88 50K GTPI +1901G

MDF LARAMEE 2895 66366575
VG-85-4Y VG+VV 100%RHA
3-05 365 3X 32,670 3.8 1257 3.1 1002
2-05 285 3X 24,650 3.6 895 3.2 783

3rd Dam:
Roncarla Sam Lillith G+84
5-05 365 2x 28,810 4.3 1238 3.1 907
Lft: 1305d 104,560 3.3 3424 3.1 3209

Lot 4287

MDF G W ATWOOD 4287

74259488

100%RHA Born: Dec. 2, 2014
 EX-92-5Y EE+EE
 3-00 365 2X 30,570 3.7 1138 3.0 928
 2-00 335 3X 29,930 3.9 1181 2.9 779
 5-00 305 2X 29,240 3.1 916 2.6 768
 Lft: 1247d 103,720 3.7 3825 2.9 3010
 4th Sr. 3-Yr Old, Southern Spring National 2018

Due June 6, 2021 to **MDF**
Atwood Mason 10096
8403140950392

MAPLE-DOWNS-I G W ATWOOD-ET C8956379
TR TP TY TV TL TD 100%NA
 EX-90 50K GTPI +1921G
 PTA -375M +11F -10P 99%R 12/20
 PTA +2.96T +1.93UDC +2.14FLC 99%R

BRAEDALE GOLDWYN C10705608
CD TY TV TL TD 50K GTPI +1857G

MD-DELIGHT DURHAM ATLEE-ET 131704103
 EX-92 GMD DOM 100%RHA
 3-11 365 2X 38,290 5.5 2091 3.1 1177

MDF GOLD CHIP 3734 72128578
 G-78-2Y F+F++ 100%RHA
 3-02 355 3X 29,890 3.8 1130 2.8 830
 2-00 348 3X 21,120 3.6 767 2.7 563

MR CHASSITY GOLD CHIP-ET 140145553
TR TP TY TV TL TD EX-95 75K GTPI +1753G

RONCARLA BEST BLAZE 137232299
 VG-85-5Y VVVE+ 100%RHA
 6-11 365 3X 44,740 3.1 1407 2.8 1275
 5-07 365 3X 41,920 2.9 1214 3.0 1251
 4-07 316 3X 30,580 2.3 694 3.0 922
 Lft: 2202d 213,670 2.7 5874 3.0 6642

Lot 4353

MDF DEFIANT 4353

74611784

99%RHA Born: Jan. 30, 2015
G+82-2Y +++G+
 2-02 365 3X 33,710 3.1 1032 3.0 998
 4-09 365 2X 30,650 3.2 981 3.0 913
 3-07 365 2X 29,920 3.1 935 3.0 897
 Lft: 1266d 103,490 3.2 3285 3.0 3130

Due April 17, 2021 to **MDF**
Atwood Mason 10096
8403140950392

SCIENTIFIC B DEFIANT-ET 141123484
RC TP TR TY TV TL TD 100%NA
 VG-87 50K GTPI +1664G
 PTA +63M -53F -13P -379NM 99%R 12/20
 PTA +2.69T +1.76UDC +.94FLC 99%R

REGANCREST S BRAXTON-ET 61898423
TR TY TV TD TL EX-95 49K GTPI +1408G

SCIENTIFIC GOLD DIOR RAE-ET 138328405
 EX-92 DOM RC CV 100%RHA
 4-02 365 2X 31,910 4.7 1495 3.3 1039

MDF EXTRA 3488
 VG-85-6Y VVG+V 99%RHA

EHRHARDT STRMATC EXTRA-ET 135317211
 EX-90 TPI +1383

ROSATRES FUZ 133976069
 G+83-5Y +E+++ 99%RHA
 7-05 365 3X 37,170 3.1 1154 3.0 1102
 4-02 318 3X 34,130 2.9 983 2.9 1003
 Lft: 1918d 195,570 3.1 6075 2.9 5748

Lot 4386

BAYLESS COLBY 4386

74611817

100%RHA Born: March 1, 2015
VG-86-6Y EEE+V
 2-04 365 2X 26,980 3.9 1040 3.1 846
 4-06 353 2X 20,220 4.3 862 3.2 648
 3-06 282 2X 17,890 4.3 774 3.3 588

March test: 103 lbs
 SCC: 100,000

Fresh Jan. 25, 2021

SOLID-GOLD COLBY-ET 60697343
TR TY TV TL TD 100%NA
 EX-93 GM GTPI +1715G
 PTA -313M -18F -24P 99%R 12/20
 PTA -.27T -.36UDC -1.22FLC 99%R

COMESTAR OUTSIDE-ET C6026421
TV TL EX-95 GM GTPI +1743G

MS SOLID-GOLD RUD CHERRY-ET 127939542
 VG-89-3Y EVVVE DOM 100%RHA
 2-04 365 3X 40,010 3.5 1382 2.8 1126

3rd through 5th dams:
Viethsons-CHV Clsius Bonnie EX-90
 3-08 365 2x 31,940 3.5 1109 3.0 964
 Lft: 1683d 119,830 3.7 4474 3.1 3677
Viethsons-CHV Bstar Bunny 3E-93
 10-1 365 3x 32,380 3.8 1223 2.9 935
 Lft: 3163d 220,190 4.0 8873 3.0 6675
 1st 125,000 lb Cow Southern Spr Nat'l '03
Viethsons CHV Mark Beth 2E-90
 4-05 365 2x 29,570 3.8 1130 2.8 825
 Lft: 2285d 148,760 4.0 6014 2.9 4312

BAYLESS NAUTILUS 3622 71323485
 VG-85-2Y +VGVV 100%RHA
 3-08 348 3X 23,030 4.3 996 3.6 840

LINCOLN-HILL NAUTILUS-ET 66132804
TR TY TV TL TD VG-88 50K GTPI +1901G

BAYLESS GOLDWYN BELL-ET 61794326
 EX-91-2E VEVEE 100%RHA
 6-05 365 3X 32,950 4.9 1630 3.1 1036
 4-10 365 3X 26,070 4.4 1144 3.3 866

Lot 4394

MDF ARMANI 4394 74611825

93%RHA Born: March 10, 2015
G+81-6Y +VGG+

2-02 365 3X 30,590 3.9 1190 3.1 960
3-05 365 2X 27,760 4.9 1368 3.3 917
4-09 305 2X 26,660 4.0 1068 3.0 802
5-09 87 2X 10,176 3.8 385 3.4 341 RIP

March test: 109 lbs
SCC: 200,000

Bred March 25, 2021 to Mr.
Affection Anaylst-Red-ET
8403136496608

MR APPLES ARMANI-ET 685713747
RC CD TR TY TV TL TD 100%NA

EX-90 75K GTPI +2073G
PTA -1826M +14F -15P +10NM 99%R 12/20
PTA +.96T +1.50UDC +1.51FLC 99%R

BRAEDALE GOLDWYN C10705608
CD TY TV TL TD 50K GTPI +1857G

KHW REGIMENT APPLE-RED-ET 135511521
EX-96-4E DOM CV TL TD 100%RHA
9-01365 2X 36,750 4.3 1582 3.3 1211

GOFF DURABLE 40449 70900339
G+83-5Y +VF+V 87%RHA

RONELEE SS DURABLE 136747211
RC CD TY TV TL EX-90 GM 50K GTPI +1869G

GOFF PONTIAC 28019 63994721
75%RHA
4-08 305 3X 28,090 3.1 861 3.0 847
3-08 307 2X 23,850 3.4 814 3.0 706
Lft: 1490d 126,149 3.2 3976 3.0 3737

Lot 4565

MDF MCCUTCHEN 4565 840 3133543695

99%RHA Born: Jan. 6, 2016
EX-90-5Y EEVVE

4-00 365 2X 25,761 3.9 1019 3.0 789
3-00 296 2X 25,150 3.7 922 3.1 787
2-01 299 2X 21,680 3.7 793 3.1 678

Due April 12, 2021 to MDF
Atwood Mason 10096
8403140950392

DE-SU BKM MCCUTCHEN 1174-ET 69990138
TR TP TY TV TL TD 99%NA
EX-93 GM 50K GTPI +2243G
PTA +301M +28F +12P +109NM 99%R 12/20
PTA +2.23T +1.40UDC +1.08FLC 99%R

DE-SU 521 BOOKEM-ET 66636657
TR TY TV TL EX-90 GM 50K GTPI +2270G

SULLY SHOTTLE MAY-TW 138218285
EX-91-2E EEVEE DOM 100%RHA
6-07 365 3X 39,960 3.9 1555 3.3 1302

MDF BRADNICK 3963-TW 72709682
G-76-2Y G++FF 99%RHA
2-03 272 3X 20,910 3.6 746 3.0 626

REGANCREST-GV S BRADNICK-ET 66625940
TR TP TY TV TL TD TY EX-96 50K GTPI +1854G

MDF ROSS 2908 66810746
VG-87-6Y VVEVV 99%RHA
5-04 342 3X 30,790 3.6 1096 3.2 993
4-04 312 3X 28,970 3.6 1032 3.3 963
Lft: 1450d 122,740 3.8 4682 3.3 4020

Lot 4633

MDF MITCH 4633 840 3134584910

100%RHA Born: March 21, 2016
VG-86-5Y EEV+V

4-04 234 2X 23,869 3.4 821 2.9 687 RIP

March test: 113 lbs
SCC: 1,213,000

Due Sept. 18, 2021 to
Quiet-Brook-D Levitate-ET
8403134739743

AMMON-PEACHEY MITCH-ET 66618972
TC TY TV TL TD 100%NA
50K GTPI +2049G
PTA +555M +18F +15P 96%R 12/20
PTA +.32T -.54UDC -.06FLC 94%R

CHARLESDALE SUPERSTITION-ET 62065919
TR TP TC TY TV TL TD GM GTPI +1987G

PINE-TREE MARTHA SHEEN-ET 62443682
VG-86-3Y VV+VV DOM TY 100%RHA
1-11 365 3X 31,210 4.2 1305 3.1 968

TENCLEVE BRADNIC BETSY 122 72011679
G-79-3Y +G++G 100%RHA

REGANCREST-GV S BRADNICK-ET 66625940
TR TP TY TV TL TD TY EX-96 50K GTPI +1854G

TENCLEVE SANCHEZ CLEOPATRA 141402897
G+84-3Y V+VV+ 100%RHA
2-11 315 3X 22,720 3.9 882 3.0 672

3rd through 11th dams:
Ten-Hall Storm Cleopatra-ET G+83
Imperial Cleopatra 2E-93
4-04 305 2x 29,610 3.4 1018 3.3 977
1st Aged & Grand Champ, Mid-South '07
1st 5-Yr Old & Res. Grand, Fort Worth '06
1st 5-Yr Old, Southern National 2006
2nd Aged Cow, 2008 Southern Nat'l 2008
3rd Aged Cow, Mid-East Fall Nat'l 2007
Ms Crystal Blu Candi Lee 2E-91
2-00 365 2x 20,510 3.6 742 2.9 604
Penny-oak Alvin Calie G+
Applouis Astre Carmen-ET VG-85
8-02 308 3x 28,270 2.6 733 2.9 817
Lft: 1876 134,350 3.0 4086 2.9 3987
Langacres T J Cupcake VG-87 GMD
3-01 365 2x 35,750 4.0 1422 3.0 1059
Langacres Mark Babycakes VG-86
2-05 365 2x 20,540 3.5 710 3.0 617
S-B-T Ijon Babe VG-86
Miss Thornton Elev Merrbabe EX-93

Lot 4684**MDF SHAMAN 4684****840 3134584961**96%RHA Born: Sept. 4, 2016
G+81-4Y VV++G2-03 365 2X 35,310 3.7 1295 2.8 1006
3-10 242 2X 16,812 3.5 591 2.9 486 RIPMarch test: 66 lbs
SCC: 44,000Due Oct. 5, 2021 to **Jimtown**
Dominic-ET 840 3150919051**TWIN-CRIK SCHEZ SHAMAN-ET 140083475**
TRTP TY TV TL TD 100%NA
50K GTPI +2005G
PTA -78M +11F +5P -7NM 99%R 12/20
PTA +1.64T +.49UDC +.11FLC 99%R**GEN-MARK STMTIC SANCHEZ 134422312**
TR TP TY TV TL TD EX-94 GTPI +1564G**LAR-LAN KK GWYN ANGELINA-ET 137234312**
EX-90-2E EEEVE DOM 100%RHA
8-02 275 3X 25,640 4.8 1229 3.5 896**MDF BLITZ 3821 72253252**
93%RHA
2-03 365 3X 20,560 3.5 711 2.8 577**FUSTEAD EMORY BLITZ-ET 17013604**
TV TL EX-95 GM 50K GTPI +1484G**MDF ASPEN 3284 69520230**
EX-90-2E EEEVV RC 87%RHA
4-09 365 3X 37,410 3.5 1298 2.9 1077
3-08 358 3X 34,050 3.8 1286 2.8 951
5-11 303 3X 31,530 3.7 1178 2.8 887
Lft: 2190d 197,420 3.6 7047 2.8 5585**Lot 4690****MDF DEFIANT 4690****840 3134584967**99%RHA Born: Sept. 8, 2016
2-02 303 2X 15,760 4.6 730 3.0 465
3-08 272 2X 16,131 3.9 636 3.1 493Due April 15, 2021 to **MDF**
Atwood Mason 10096
8403140950392**SCIENTIFIC B DEFIANT-ET 141123484**
RC TP TR TY TV TL TD 100%NA
VG-87 50K GTPI +1664G
PTA +63M -53F -13P -379NM 99%R 12/20
PTA +2.69T +1.76UDC +.94FLC 99%R**REGANCREST S BRAXTON-ET 61898423**
TR TY TV TD TL EX-95 49K GTPI +1408G**SCIENTIFIC GOLD DIOR RAE-ET 138328405**
EX-92 DOM RC CV 100%RHA
4-02 365 2X 31,910 4.7 1495 3.3 1039**MDF HERO 3709 72128553**
G+83-3Y ++GGV 99%RHA
2-03 365 3X 24,990 4.0 1001 3.1 783
3-10 180 3X 11,900 4.4 519 3.1 366**SIEMERS TOYS HERO 9701-ET 62663985**
TR TY TV TL TD EX-92 GM 50K GTPI +2067G**MDF HURST 1353 2712 64956209**
G+81-6Y +VGG+ 99%RHA
4-07 365 3X 31,340 4.3 1334 3.0 936
6-10 365 3X 31,250 4.0 1264 3.0 925
5-10 303 3X 31,050 4.3 1321 2.8 884
3-03 365 3X 30,970 4.2 1309 3.1 950
8-04 330 3X 27,310 4.3 1168 2.9 788
Lft: 2879d 221,630 4.2 9279 3.0 6567**Lot 4703****MDF DIAMONDBACK 4703****840 3138614808**99%RHA RC Born: Sept. 15, 2016
EX-90-4Y VEVVE
2-00 365 2X 27,010 4.3 1166 3.0 811
3-06 351 2X 26,887 3.7 1001 3.0 802Due June 6, 2021 to
Mr. Blondin Warrior-Red-ET
840 3139655530**MR D APPLE DIAMONDBACK 8403013721049**
RC TY TV TL TD 99%NA
EX-93 49K GTPI +1902G
PTA -412M -26F +0P 99%R 12/20
PTA +2.41T +1.84UDC +1.37FLC 99%R**VAL-BISSON DOORMAN-ET C107281711**
TR TP TY TV TL EX-90 75K GTPI +2200G**MS DELICIOUS APPLE-RED-ET 139236776**
EX-94-2E EEEEE TC TV TL TD 100%RHA
7-02 365 2X 46,510 4.0 1844 3.1 1424**MDF DEFIANT 4215-RED 74259416**
G+82-2Y +V+++ 99%RHA
3-01 288 2X 30,150 3.8 1140 3.0 908
1-11 365 3X 29,320 4.5 1308 3.2 949**SCIENTIFIC B DEFIANT-ET 141123484**
RC TP TR TY TV TL TD VG-87 50K GTPI +1664G**ROKEYROAD ADVENT MAPLE-RED 141944267**
VG-85-4Y EVVGV 99%RHA
3-09 341 3X 28,180 4.5 1266 3.2 892
2-03 365 3X 27,600 4.5 1236 3.3 910
1st Summer Yrlg, Southern Spr National 2013
Jr Champion, Mid-States Classis 2013**3rd through 8th dams:**
Rokeyroad Miami Mimi-Red G-77
3-08 365 2x 31,940 3.5 1109 3.0 964
Rokeyroad RPG Melany-Red-ET VG-85
Rokeyroad Kite Maple-Red-ET VG-88
2-01 365 3x 24,610 3.9 968 3.3 803
Kenstone RO Madelyn-Red-ET G+82
4-09 365 3x 38,390 3.6 1377 3.1 1202
Edeal Tia Mavia-Red VG-88
4-00 365 3x 31,660 3.4 1071 2.8 890
Edeal Chianti 661-Red 4E-92
6-06 305 3x 28,330 3.2 896 2.9 813
Lft: 1172d 100,100 3.3 3275 2.8 2112

Lot 4713

MDF BEEMER 4713

840 3138614818

93%RHA Born: Sept. 17, 2016
EX-92-4Y EEVVEE

2-01 365 2X 30,630 2.8 845 3.0 910
3-02 333 2X 17,800 3.2 577 2.7 480

March test: 114 lbs
SCCI 492,000

Fresh Feb. 11, 2021

POL BUTTE MC BEEMER-ET C7525863
TR TP TY TV TL TD 99%NA

EX-92 GTPI +1759G
PTA -52M -4F -6P -283NM 99%R 12/20
PTA +2.36T +1.51UDC +.92FLC 99%R

DE-SU BKM MCCUTCHEN 1174-ET 69990138
TR TV TL TR TP TD EX-93 GM 50K GTPI +2243G

BUTZ-BUTLER GOLD BANNER-ET 140145517
VG-88-Can 100%RHA
2-06 365 2X 33,417 4.2 1409 3.1 1049

MDF GABOR 4182 73659516

EX-91-4Y EEVVEE 87%RHA
2-11 308 2X 31,670 2.9 904 2.9 916
3-11 279 2X 28,790 2.6 751 2.9 833
2-00 302 3X 22,490 3.3 734 3.0 671

WILLOW-MARSH-CC GABOR-ET 60845420
TR TY TV TL TD EX-93 GM GTPI +1890G

MDF SENSATION 2998 66810836
G+83-5Y VVV+G 75%RHA
4-11 365 3X 41,230 3.3 1369 2.8 1170
3-11 320 3X 35,090 3.1 1086 2.9 1031
1-11 330 3X 28,280 3.3 932 2.9 808
2-11 320 3X 27,310 3.2 883 3.0 816
Lft: 1474d 138,590 3.3 4529 2.9 4056

Lot 4714

MDF MOGUL 4714

840 3138614819

99%RHA Born: Sept. 17, 2016
G+83-2Y ++++V

1-11 365 2X 30,000 3.6 1087 3.1 919
3-04 365 2X 24,741 3.8 978 3.1 801

March test: 46 lbs
SCC: 528,000

Due June 30, 2021 to an
Angus bull

MOUNTFIELD SSI DCY MOGUL-ET 3006972816
TR TP TC TY TV TL TD 100%NA

EX-93 GM 50K GTPI +2335G
PTA +593M +47F +17P +285NM 99%R 12/20
PTA +1.37T +2.14UDC +1.23FLC 99%R

COYNE-FARMS DORCY-ET 139005002
BY TC TV TL TD VG-87 50K GTPI +2226G

MOUNTFIELD MARSH MAXINE-ET 62784081
VG-88 VV+VE 2-07 DOM
2-03 2X 159 14,320 4.3 611 3.2 454

MDF G W ATWOOD 3901 72709620

VG-85-3Y +VVV+ 99%RHA
3-01 352 3X 29,170 4.6 1332 3.3 970
2-00 332 3X 25,540 4.0 1011 3.2 811

MAPLE-DOWNS-I G W ATWOOD-ET
TR TP TV TL TD TY EX-90 50K GTPI +1921G

MDF EXTRA 3399
VG-87-4Y VVVVV 99%RHA

Lot 4733

MDF DIAMONDBACK 4733

840 3138614838

99%RHA Born: Sept. 27, 2016
VG-87-4Y +VV+E

3-05 305 2X 19,710 4.0 797 3.5 689
2-04 289 2X 15,590 3.4 534 3.6 556

March test: 83 lbs
SCC: 1,838,000

Fresh Feb. 19, 2021

MR D APPLE DIAMONDBACK 8403013721049
RC TY TV TL TD 99%NA

EX-93 49K GTPI +1902G
PTA -412M -26F +0P 99%R 12/20
PTA +2.41T +1.84UDC +1.37FLC 99%R

VAL-BISSON DOORMAN-ET C107281711
TR TP TY TV TL EX-90 75K GTPI +2200G

MS DELICIOUS APPLE-RED-ET 139236776
EX-94-2E EEEEE TC TV TL TD 100%RHA
7-02 365 2X 46,510 4.0 1844 3.1 1424

MDF G W ATWOOD 131 72011688

VG-87-3Y VV++E 100%RHA
4-04 293 3X 31,270 3.9 1219 3.0946
2-00 365 3X 29,000 3.7 1083 3.1888
5-03 305 3X 27,140 4.2 1149 3.0812
Lft: 1113d 100,770 3.9 3977 3.0 3040

MAPLE-DOWNS-I G W ATWOOD-ET
TR TP TV TL TD TY EX-90 50K GTPI +1921G

MDF ROY 97-ET 70387285
VG-87-4Y VV+VV TR TL TD 100%RHA
4-00 331 3X 36,330 3.4 1228 2.9 1038
2-11 330 3X 34,370 3.4 1170 2.8 977
1-11 320 3X 28,470 3.4 956 2.9 818
Lft: 1259d 121,350 3.4 4102 2.8 3450

3rd through 9th dams:

Smithson Astre Rio 3E-94
4-03 365 2x 29,770 3.4 1010 2.9 852
Lft: 2900d 221,130 3.4 7507 2.8 6136
Smithson Mark Rita 2 VG-88
6-00 318 2x 27,300 4.0 1101 3.0 826
Lft: 2392d 177,725 3.8 6836 3.1 5528
Smithson Boutonn Rainbow G+81
Smithson Valiant Rita EX-90 DOM
Lft: 101,280 3.6 3619 3.1 3104
Smithson Astro Rainbow EX-90 DOM
Lft: 2470d 150,790 3.7 5577
Smithson Ruby EX-90
GSH Tidy Pearl VG-88
Lft: 2197d 123,490 3.3 4122

Lot 4761**MDF BEEMER 4761****840 3138614886**99%RHA Born: Oct. 30, 2016
VG-87-3Y EEV+V2-07 327 2X 22,620 4.0 895 3.0 683
3-07 282 2X 21,547 3.7 795 2.9 629 RIPMarch test: 66 lbs
SCC: 76,000Bred March 18, 2021 to
Brenland Denver C12074893**POL BUTTE MC BEEMER-ET C7525863**
TR TP TY TV TL TD 99%NAEX-92 GTPI +1759G
PTA -52M -4F -6P -283NM 99%R 12/20
PTA +2.36T +1.51UDC +.92FLC 99%R**DE-SU BKM MCCUTCHEN 1174-ET 69990138**
TR TV TL TR TP TD EX-93 GM 50K GTPI +2243G**BUTZ-BUTLER GOLD BANNER-ET 140145517**
VG-88-Can 100%RHA
2-06 365 2X 33,417 4.2 1409 3.1 1049**MDF DEFIANT 4158-TW 73659492**VG-87-4Y VEV+V 99%RHA
2-02 365 3X 27,380 4.0 1103 3.1 836
3-06 297 2X 24,780 3.1 780 2.8 703
4-05 102 2X 10,590 2.9 305 2.8 300**SCIENTIFIC B DEFIANT-ET 141123484**
RC TP TR TY TV TL TD VG-87 50K GTPI +1664G**MDF ASPEN 3358 7020146319**
G+81-6Y VV+GG RC 99%RHA**Lot 4773****MDF MOGUL 4773****840 3138614878**100%RHA Born: Nov. 10, 2016
2-02 303 2X 15,760 4.6 730 3.0 465
3-08 272 2X 16,131 3.9 636 3.1 493March test: 68 lbs
SCC: 93,000Due Aug. 24, 2021 to
Quiet-Brook-D Levitate-ET
8403134739743**MOUNTFIELD SSI DCY MOGUL-ET**
3006972816**TR TP TC TY TV TL TD 100%NA**
EX-93 GM 50K GTPI +2335G
PTA +593M +47F +17P +285NM 99%R 12/20
PTA +1.37T +2.14UDC +1.23FLC 99%R**COYNE-FARMS DORCY-ET 139005002**
BY TC TV TL TD VG-87 50K GTPI +2226G**MOUNTFIELD MARSH MAXINE-ET 62784081**
VG-88 VV+VE 2-07 DOM
2-03 2X 159 14,320 4.3 611 3.2 454**MDF MOREY 4204-TW 74259405**VG-87-4Y VVVVV 99%RHA
3-01 365 2X 30,640 3.3 1019 2.9 901
2-01 304 3X 24,360 3.5 842 3.1 743
4-03 119 2X 15,470 3.1 477 2.6 409**MR ROCKTON MLND MOREY-ET 65290856**
TR TY TV TL TD 50K GTPI +1950G**HOLLY-LOU SHOTTLE 2491 63788342**
EX-91-7Y EEVVE 100%RHA
5-06 365 3X 33,220 3.1 1019 3.1 1016
7-04 365 3X 30,330 2.8 864 2.9 891
4-05 345 3X 29,340 3.7 1082 3.0 885
3-02 365 3X 23,300 3.3 773 3.4 783
Lft: 2137d 156,900 3.2 4977 3.1 4935**Lot 4776****MDF MOGUL 4776****840 3138614881**100%RHA RC Born: Nov. 14, 2016
VG-86-3Y +VG+E
3-02 305 2X 26,480 4.2 1113 3.0 799
2-02 322 2X 24,100 4.4 1072 3.1 753Due May 4, 2021 to
MDF Atwood Mason 10096
8403140950392**MOUNTFIELD SSI DCY MOGUL-ET**
3006972816**TR TP TC TY TV TL TD 100%NA**
EX-93 GM 50K GTPI +2335G
PTA +593M +47F +17P +285NM 99%R 12/20
PTA +1.37T +2.14UDC +1.23FLC 99%R**COYNE-FARMS DORCY-ET 139005002**
BY TC TV TL TD VG-87 50K GTPI +2226G**MOUNTFIELD MARSH MAXINE-ET 62784081**
VG-88 VV+VE 2-07 DOM
2-03 2X 159 14,320 4.3 611 3.2 454**MDF ALEXANDER 4229 74259430**VG-86-4Y +V+V 100%RHA
2-00 308 3X 21,770 4.8 1041 3.4 739
3-00 297 2X 21,600 4.8 1039 3.2 688
4-00 222 2X 20,090 4.4 891 3.0 608**GOLDEN-OAKS ST ALEXANDER-ET 61133837**
TR TY TV TL TD EX-94 GTPI +1840G**MDF DEMPSEY 3639 71323502**
VG-85-4Y VVVG 100%RHA
3-00 298 3X 25,680 4.3 1098 3.5 889
2-01 295 3X 21,030 4.0 833 3.4 723
3-11 186 3X 18,370 4.2 779 3.2 596

Lot 4804

MDF DIAMONDBACK 4804

840 3141489739

99%RHA Born: Dec. 4, 2016
VG-86-3Y VVGVV
 2-06 365 2X 21,230 3.4 728 3.1 654
 3-08 205 2X 12,613 3.1 394 3.1 386 RIP

March test: 49 lbs
 SCC: 460,000

Due Aug. 26, 2021 to

MR D APPLE DIAMONDBACK 8403013721049
RC TY TV TL TD 99%NA
 EX-93 49K GTPI +1902G
 PTA -412M -26F +0P 99%R 12/20
 PTA +2.41T +1.84UDC +1.37FLC 99%R

VAL-BISSON DOORMAN-ET C107281711
TR TP TY TV TL EX-90 75K GTPI +2200G

Quiet-Brook-D Levitate-ET 8403134739743

MS DELICIOUS APPLE-RED-ET 139236776
 EX-94-2E EEEEE TC TV TL TD 100%RHA
 7-02 365 2X 46,510 4.0 1844 3.1 1424

MDF MOREY 4230 74259431
 VG-87-3Y VVV+V 100%RHA
 3-08 339 2X 27,490 3.5 967 3.1 844
 2-01 365 3X 26,940 4.0 1079 3.2 871

MR ROCKTON MLND MOREY-ET 65290856
TR TY TV TL TD 50K GTPI +1950G

MDF SANCHEZ 3112 69328971
 EX-90-6Y EEVVE 100%RHA
 5-09 300 3X 34,250 3.6 1250 2.9 999
 4-06 365 3X 26,510 4.1 1076 3.1 818
 6-08 365 3X 26,620 4.0 1052 3.2 843
 Lft: 1683d 130,600 3.9 5084 3.1 4039

Lot 4810

MDF GOLD CHIP 4810

840 3141489745

98%RHA Born: Dec. 8, 2016
EX-90-4Y EEVVE
 2-08 331 2X 23,500 3.6 842 2.9 685
 3-09 182 2X 16,530 3.3 549 3.0 502 RIP

March test: 78 lbs
 SCC: 107,000

Due Aug. 25, 2021 to

MR CHASSITY GOLD CHIP-ET 140145553
TR TP TC TY TV TL TD 100%NA
 EX-95 75K GTPI +1753G
 PTA -619M -23F -38P -187NM 99%R 12/20
 PTA +1.52T +1.10UDC +1.14FLC 99%R

BRAEDALE GOLDWYN C10705608
CD TY TV TL TD 50K GTPI +1857G

Quiet-Brook-D Levitate-ET 8403134739743

REGANCREST S CHASSITY-ET 62496899
 EX-92-4Y EEEVE GMD DOM 100%RHA
 3-10 365 2X 42,280 4.3 1798 2.5 1070

MDF COLDSRING 4313 74611744
 96%RHA
 2-10 309 2X 20,730 3.5 732 2.8 589
 1-11 284 3X 16,260 4.2 687 3.0 495

COLDSPRINGS KENYON 9118-ET 60589256
TR TY TV TL TD EX-92 GTPI +1855G

GOFF DURABLE 40679 70900569
 VG-85-5Y +VFVV 93%RHA

Lot 4831

MDF BEEMER 4831

840 3141489766

98%RHA Born: Dec. 27, 2016
VG-88-4Y VVVVE
 2-04 365 2X 25,100 3.5 891 3.2 814
 3-06 243 2X 15,147 3.3 507 3.2 486 RIP

March test: 62 lbs
 SCC: 800,000

Due Sept. 8, 2021 to **Jimtown Dominic-ET 840 3150919051**

POL BUTTE MC BEEMER-ET C7525863
TR TP TY TV TL TD 99%NA
 EX-92 GTPI +1759G
 PTA -52M -4F -6P -283NM 99%R 12/20
 PTA +2.36T +1.51UDC +.92FLC 99%R

DE-SU BKM MCCUTCHEN 1174-ET 69990138
TR TV TL TR TP TD EX-93 GM 50K GTPI +2243G

BUTZ-BUTLER GOLD BANNER-ET 140145517
 VG-88-Can 100%RHA
 2-06 365 2X 33,417 4.2 1409 3.1 1049

MDF 728 4252 74259453
 VG-85-4Y VV+GV 96%RHA
 2-01 365 3X 26,300 3.3 879 3.0 792
 3-07 318 2X 18,310 3.2 580 3.0 552

MDF SANCHEZ NIGEL 728-ET 70755293
 100%NA TPI +1502

MDF SANCHEZ 3562 71014976
 G+81-3Y +G+++ 93%RHA
 2-10 185 3X 13,130 3.7 489 3.2 424

Lot 4875

MDF ARMANI 4875

840 3141489810

100%RHA Born: Jan. 25, 2017
G+83-4Y +V+++
 2-04 365 2X 26,810 4.3 1162 3.2 871
 3-06 214 2X 13,841 4.3 600 3.4 476 RIP

March test: 71 lbs
 SCC: 38,000

Due Aug. 24, 2021 to **Quiet-Brook-D Levitate-ET 8403134739743**

MR APPLES ARMANI-ET 685713747
RC CD TR TY TV TL TD 100%NA
 EX-90 75K GTPI +2073G
 PTA -1826M +14F -15P +10NM 99%R 12/20
 PTA +.96T +1.50UDC +1.51FLC 99%R

BRAEDALE GOLDWYN C10705608
CD TY TV TL TD 50K GTPI +1857G

KHW REGIMENT APPLE-RED-ET 135511521
 EX-96-4E DOM CV TL TD 100%RHA
 9-01365 2X 36,750 4.3 1582 3.3 1211

MDF BRADNICK 3801 72253232
 EX-90-5Y VEVVE 100%RHA
 3-11 365 3X 32,820 4.1 1330 3.1 1005
 2-10 353 3X 28,580 3.9 1102 3.1 875
 1-11 307 3X 22,450 3.4 769 2.9 662
 Lft: 1385d 109,600 3.7 4098 3.0 3331

REGANCREST-GV BRADNICK-ET 66625940
TR TY TV TL TD EX-96 50K GTPI +1854G

MDF JON 2990 66810828
 F-72-2Y FGFGF 100%RHA
 3-04 305 3X 26,390 3.7 980 2.7 706
 2-02 365 3X 21,890 3.5 762 3.0 647

Lot 4879**MDF SHAMAN 4879 840 3141489814**

100%RHA Born: Jan. 27, 2017
 VG-86-4Y VV++V
 2-10 294 2X 20,400 3.7 745 3.2 660
 3-11 294 2X 12,005 3.9 469 3.2 383 RIP

March test: 91 lbs
 SCC: 325,000

Bred March 2, 2021 to
Mr. Blondin Warrior-Red-ET
840 3139655530

TWIN-CRIK SCHEZ SHAMAN-ET 140083475
TRTP TY TV TL TD 100%NA
 50K GTPI +2005G
 PTA -78M +11F +5P -7NM 99%R 12/20
 PTA +1.64T +.49UDC +.11FLC 99%R

GEN-MARK STMATIC SANCHEZ 134422312
TR TP TY TV TL TD EX-94 GTPI +1564G

LAR-LAN KK GWYN ANGELINA-ET 137234312
 EX-90-2E EEEVE DOM 100%RHA
 8-02 275 3X 25,640 4.8 1229 3.5 896

MDF DICKEY 3620 71323483
 G+82-4Y +V+++ 100%RHA
 3-06 365 3X 34,930 4.1 1420 3.4 1198
 2-03 365 3X 34,620 3.8 1299 3.2 1118
 4-08 305 3X 25,420 3.9 1004 3.1 800
 5-08 154 2X 13,640 3.5 477 3.0 407
 Lft: 1259d 112,410 3.9 4404 3.3 3676

ERNLO GOLD LYNN DICKEY 65860693
TR TY TV TL TD EX-94 50K GTPI +1630G

RONCARLA LOU 2690 64799670
 G+82-6Y VV++G 100%RHA
 4-02 365 3X 38,900 3.4 1320 3.3 1294
 6-07 308 3X 36,780 2.8 1025 3.2 1160
 5-07 307 3X 33,700 3.1 1059 3.3 1102
 2-02 365 3X 29,070 3.3 952 3.2 916
 Lft: 1790d 171,080 3.3 5607 3.3 5671

Lot 4889**MDF BEEMER 4889 840 3141489824**

99%RHA Born: Feb. 9, 2017
 VG-87-4Y EVVVV
 2-03 262 2X 11,140 3.3 562 3.1 524
 3-04 262 2X 17,075 3.3 562 3.1 524 RIP

March test: 64 lbs
 SCC: 41,000

Due Sept. 29, 2021 to
Quiet-Brook-D Levitate-ET
8403134739743

POL BUTTE MC BEEMER-ET C7525863
TR TP TY TV TL TD 99%NA
 EX-92 GTPI +1759G
 PTA -52M -4F -6P -283NM 99%R 12/20
 PTA +2.36T +1.51UDC +.92FLC 99%R

DE-SU BKM MCCUTCHEN 1174-ET 69990138
TR TV TL TR TP TD EX-93 GM 50K GTPI +2243G

BUTZ-BUTLER GOLD BANNER-ET 140145517
 VG-88-Can 100%RHA
 2-06 365 2X 33,417 4.2 1409 3.1 1049

MDF ATLANTIC 4339 74611770
 VG-86-3Y +V++V 100%RHA
 2-00 326 3X 26,630 3.3 875 3.1 829
 3-01 116 2X 12,590 2.6 325 2.9 361

MAPLE-DOWNS-I G W ATLANTIC-ET C8956383
TR TY TV TL TD VG-88 50K GTPI +1742G

MDF SANCHEZ 3790 72128634
 G+82-4Y VVVGG 100%RHA
 3-11 342 3X 28,450 4.1 1176 3.1 889
 2-11 278 3X 23,900 4.2 998 3.0 725
 2-00 305 3X 22,740 3.9 893 2.9 663

Lot 4895**MDF RAINY 4895 840 3141489830**

100%RHA Born: Feb. 13, 2017
 G+82-4Y VV+++
 2-06 365 2X 23,410 3.5 811 3.2 746
 3-06 205 2X 12,641 3.6 449 3.2 409 RIP

March test: 71 lbs
 SCC: 528,000

Due July 21 2021 to
Quiet-Brook-D Levitate-ET
8403134739743

RAINYRIDGE BARNIE-ET C10935962
RC TP TY TV TL TD 99%NA
 EX-91 50K GTPI +1576G
 PTA -499M -39F -15P -364NM 99%R 12/20
 PTA +1.85T +.10UDC +.38FLC 99%R

GEN-MARK STMATIC SANCHEZ 134422312
TR TV TL TR TP TD EX-94 GTPI +1564G

RAINYRIDGE TALENT BARBARA C7543170
 EX-95-5Y EEEEE RC 100%RHA
 3-04 365 2X 34,465 3.6 1257 3.1 1068

MDF ATLANTIC 3249 69520195
 VG-86-6Y VEVV+ 100%RHA
 4-11 365 3X 38,490 3.5 1355 3.1 1193
 6-03 365 3X 34,500 3.6 1234 3.1 1080
 3-01 365 3X 31,340 3.5 1107 3.2 998
 2-01 328 3X 24,420 3.5 847 3.2 770
 Lft: 1784d 149,970 3.6 5452 3.2 4786

MAPLE-DOWNS-I G W ATLANTIC-ET C8956383
TR TY TV TL TD VG-88 50K GTPI +1742G

ROSATRES FLET 61790980
 EX-92-3E EEEEE 100%RHA
 7-03 365 3X 36,520 4.0 1454 3.1 1116
 5-03 340 3X 32,160 3.6 1173 3.0 960
 6-04 301 3X 30,150 3.7 1126 3.0 894
 9-02 333 3X 28,740 3.6 1043 3.0 853
 10-3 322 3X 28,620 3.6 1042 3.1 893

Lot 4900**MDF BEEMER 4900****840 3141489835**

99%RHA Born: Feb. 17, 2017
G+83-3Y ++++V
 2-06 336 2X 22,270 3.4 761 3.3 726
 3-05 221 2X 16,915 3.4 576 3.2 538 RIP

March test: 80 lbs
 SCC: 38,000

Due July 5, 2021 to
Quiet-Brook-D Levitate-ET
8403134739743

POL BUTTE MC BEEMER-ET C7525863

TR TP TY TV TL TD 99%NA
 EX-92 GTPI +1759G
 PTA -52M -4F -6P -283NM 99%R 12/20
 PTA +2.36T +1.51UDC +.92FLC 99%R

DE-SU BKM MCCUTCHEN 1174-ET 69990138

TR TV TL TR TP TD EX-93 GM 50K GTPI +2243G

BUTZ-BUTLER GOLD BANNER-ET 140145517

VG-88-Can 100%RHA
 2-06 365 2X 33,417 4.2 1409 3.1 1049

MDF ARMANI 4378 74611809

VG-88-4Y +EV+E 99%RHA
 2-11 292 2X 24,160 3.7 886 3.1 742
 2-00 297 3X 23,820 4.1 965 3.2 759
 3-10 326 2X 21,420 3.1 658 3.1 666

MR APPLES ARMANI-ET 68571374

RC CD TP TY TV TL EX-90 75K GTPI +2073G

MDF BRAXTON 3737 72128581

VG-87-4Y VEVVV 99%RHA
 3-03 365 3X 40,410 4.1 1641 3.2 1289
 4-08 309 2X 32,040 3.1 980 3.0 975
 2-03 322 3X 26,450 3.3 865 3.1 826
 Lft: 1067d 102,400 3.6 3636 3.2 3230

Lot 4903**MDF BEEMER 4903****840 3141489838**

99%RHA Born: Feb. 25, 2017
VG-86-4Y VVV+V
 2-06 365 2X 30,080 3.3 1000 2.9 877
 3-08 124 2X 14,766 3.1 461 2.9 433 RIP

March test: 131 lbs
 SCC: 15,000

Due Oct. 25, 2021 to
Quiet-Brook-D Levitate-ET
8403134739743

POL BUTTE MC BEEMER-ET C7525863

TR TP TY TV TL TD 99%NA
 EX-92 GTPI +1759G
 PTA -52M -4F -6P -283NM 99%R 12/20
 PTA +2.36T +1.51UDC +.92FLC 99%R

DE-SU BKM MCCUTCHEN 1174-ET 69990138

TR TV TL TR TP TD EX-93 GM 50K GTPI +2243G

BUTZ-BUTLER GOLD BANNER-ET 140145517

VG-88-Can 100%RHA
 2-06 365 2X 33,417 4.2 1409 3.1 1049

MDF BRADNICK 4288 74259489

VG-87-3Y VGVVV 98%RHA
 3-01 327 2X 29,690 3.5 1040 2.7 816
 2-02 289 3X 25,610 4.1 1042 2.7 703
 4-02 106 2X 13,570 2.9 391 3.0 402

REGANCREST-GV S BRADNICK-ET 66625940

TR TP TY TV TL TD TY EX-96 50K GTPI +1854G

GOFF DURABLE 40426

VG-88-5Y VVVVE 96%RHA

Lot 4927**MDF SHAMAN 4927****840 3141489862**

93%RHA Born: April 17, 2017
G+80-4Y G+GG+
 2-05 286 2X 15,170 3.5 538 3.1 464
 30-5 189 2X 12,879 3.5 457 3.1 404 RIP

March test: 73 lbs
 SCC: 62,000

Due Sept. 8, 2021 to
Quiet-Brook-D Levitate-ET
8403134739743

TWIN-CRIK SCHEZ SHAMAN-ET 140083475

TRTP TY TV TL TD 100%NA
 50K GTPI +2005G
 PTA -78M +11F +5P -7NM 99%R 12/20
 PTA +1.64T +.49UDC +.11FLC 99%R

GEN-MARK STMATI C SANCHEZ 134422312

TR TP TY TV TL TD EX-94 GTPI +1564G

LAR-LAN KK GWYN ANGELINA-ET 137234312

EX-90-2E EEEVE DOM 100%RHA
 8-02 275 3X 25,640 4.8 1229 3.5 896

MDF DEMPSEY 3762

EX-91-2E EE+EE 87%RHA
 3-02 352 3X 26,580 3.9 1039 2.9 781
 4-04 322 3X 24,130 3.6 863 3.0 711
 2-02 322 3X 22,680 3.5 795 2.7 619
 5-07 272 2X 19,240 3.6 700 3.0 570

LIRR DREW DEMPSEY 61083609

TR TY CD TV TL TD EX-93 50K GTPI +1908G

MDF SANCHEZ 3241 69520187

EX-90-6Y EEVVE 75%RHA
 4-03 342 3X 33,960 3.9 1329 3.9 986
 6-03 365 3X 33,670 4.0 1331 3.1 1028
 5-03 307 3X 33,130 3.7 1233 2.9 965
 3-01 365 3X 31,900 4.2 1350 3.1 979
 Lft: 2417d 198,770 3.9 7787 3.0 5883

Lot 4930

MDF 9655 4930

840 3141489865

93%RHA Born: May 1, 2017

G+83-3Y VE+++

2-06 290 2X 15,820 3.9 614 3.2 513
3-05 151 2X 8,691 3.9 340 3.6 310 RIP

March test: 47 lbs
SCC: 4,526,000

Bred March 18, 2021 to
Brenland Denver C12074893

MDF-NB GOLD CHIP 9655-ET 74611886
100%NA

PTPI +1633
PTA -1044M -34F -40P 39%R 12/20
PTA +1.03T +.59UDC +.79FLC 39%R

MR CHASSITY GOLD CHIP-ET 140145553
TR TP TY TV TL TD EX-95 75K GTPI +1753G

MS BAYLESS TALNT ALLISON-ET 61794300
EX-94-3E EEEEE 100%RHA
7-01 352 3X 33,260 3.7 1229 3.0 984

MDF MOREGOLD 4275 74259476

VG-85-2Y V+V+V 87%RHA
2-05 365 3X 27,600 3.8 1040 3.3 906

SCOTTMORE MOREGOLD-ET 70597483
TR TY TV TL TD EX-90 49K GTPI +1814G

MDF BRAXTON 3466 70387207
VG-86-4Y EEV++ 75%RHA
4-02 365 3X 34,620 3.7 1284 3.2 1112
2-02 329 3X 27,070 3.6 971 3.1 837
3-02 325 3X 25,480 3.7 954 3.3 832

Lot 4943

MDF DIAMONDBACK 4943

840 3141489878

99%RHA Born: June 29, 2017

G+82-3Y VV+++

3-02 191 2X 15,012 4.0 604 3.1 467 RIP

March test: 80 lbs
SCC: 325,000

Bred March 17, 2021 to
Woodcrest King Doc
8403132417775

MR D APPLE DIAMONDBACK 8403013721049
RC TY TV TL TD 99%NA

EX-93 49K GTPI +1902G
PTA -412M -26F +0P 99%R 12/20
PTA +2.41T +1.84UDC +1.37FLC 99%R

VAL-BISSON DOORMAN-ET C107281711
TR TP TY TV TL EX-90 75K GTPI +2200G

MS DELICIOUS APPLE-RED-ET 139236776
EX-94-2E EEEEE TC TV TL TD 100%RHA
7-02 365 2X 46,510 4.0 1844 3.1 1424

MDF 728 4426 8403129782179

G+82-2Y ++G++ 98%RHA
2-00 340 2X 32,000 3.3 1041 3.0 954
3-01 276 2X 23,360 3.3 760 2.9 674

MDF SANCHEZ NIGEL 728-ET 70755293
TPI +1502

MDF DEMPSEY 3815 72253246
G-78-2Y ++G+F 96%RHA
2-03 365 3X 23,440 3.5 832 3.2 743

Lot 4945

MDF DIAMONDBACK 4945

840 3141489880

96%RHA Born: June 30, 2017

G+83-3Y V++++

2-02 346 2X 21,970 3.3 717 2.9 639
3-03 161 2X 11,121 3.7 410 3.2 361

March test: 50 lbs
SCC: 100,000

Bred March 18, 2021 to
Brenland Denver C12074893

MR D APPLE DIAMONDBACK 8403013721049
RC TY TV TL TD 99%NA

EX-93 49K GTPI +1902G
PTA -412M -26F +0P -164NM 99%R 12/20
PTA +2.41T +1.84UDC +1.37FLC 99%R

VAL-BISSON DOORMAN-ET C107281711
TR TP TY TV TL EX-90 75K GTPI +2200G

MS DELICIOUS APPLE-RED-ET 139236776
EX-94-2E EEEEE TC TV TL TD 100%RHA
7-02 365 2X 46,510 4.0 1844 3.1 1424

MDF DEFIANT 4417 8403129782170

G+83-3Y +V+++ 93%RHA
3-01 297 2X 22,500 4.1 921 2.9 659
2-01 290 2X 21,690 3.5 749 3.1 663

MAPLE-DOWNS-I G W ATLANTIC-ET C8956383
TR TY TV TL TD VG-88 50K GTPI +1742G

GOFF ROLAND 40716 70900606
G-78-5Y +++P+ 87%RHA

Lot 4949

MDF DIAMONDBACK 4949

840 3141489884

99%RHA Born: July 4, 2017
VG-85-2Y V+V+E
2-02 333 2X 21,510 4.9 1053 3.1 676
3-01 214 2Z 14,633 4.2 615 3.4 494 RIP

March test: 64 lbs
SCC: 81,000

Due Aug. 17, 2021 to
Mr. Blondin Warrior-Red-ET
840 3139655530

MR D APPLE DIAMONDBACK 8403013721049
RC TY TV TL TD 99%NA
EX-93 49K GTPI +1902G
PTA -412M -26F +0P -164NM 99%R 12/20
PTA +2.41T +1.84UDC +1.37FLC 99%R

VAL-BISSON DOORMAN-ET C107281711
TR TP TY TV TL EX-90 75K GTPI +2200G

MS DELICIOUS APPLE-RED-ET 139236776
EX-94-2E EEEEE TC TV TL TD 100%RHA
7-02 365 2X 46,510 4.0 1844 3.1 1424

MDF ARMANI 4434-TW 8403129782187
G+83-3Y VVGG+ 100%RHA
3-00 365 2X 26,980 4.0 1087 3.0 805
2-00 304 2X 21,860 4.2 912 3.1 682

MR APPLES ARMANI-ET 68571374
RC CD TP TY TV TL EX-90 75K GTPI +2073G

LA-PAR 1883 PRONTO 2662 68591256
EX-90-6Y EEVVE 100%RHA
5-08 365 3X 37,140 3.5 1314 2.9 1085
4-03 365 3X 36,710 3.6 1338 3.0 1092
6-11 321 3X 32,760 4.1 1359 3.0 980
3-02 356 3X 27,080 4.3 1162 3.1 851
Lft: 2368d 190,720 3.9 7504 3.09 5684

Lot 4967

MDF DIAMONDBACK 4967

840 3141489902

99%RHA Born: July 28, 2017
VG-86-3Y V+V+E
3-04 102 2X 8,574 2.8 242 3.1 263 RIP

March test: 83 lbs
SCC: 71,000

Bred March 25, 2021 to Mr.
Affection Anaylst-Red-ET
8403136496608

MR D APPLE DIAMONDBACK 8403013721049
RC TY TV TL TD 99%NA
EX-93 49K GTPI +1902G
PTA -412M -26F +0P -164NM 99%R 12/20
PTA +2.41T +1.84UDC +1.37FLC 99%R

VAL-BISSON DOORMAN-ET C107281711
TR TP TY TV TL EX-90 75K GTPI +2200G

MS DELICIOUS APPLE-RED-ET 139236776
EX-94-2E EEEEE TC TV TL TD 100%RHA
7-02 365 2X 46,510 4.0 1844 3.1 1424

MDF BROKAW 4442 8403129782195
G-79-3Y GVGG+ 100%RHA
1-11 346 2X 24,720 2.6 632 3.1 770
3-00 244 2X 19,120 3.1 597 3.0 577

MR ATWOOD BROKAW-ET 140602463
TR TP TY TV TL TD TY VG-86 50K GTPI +1888G

RONCARLA OUTSIDE 2631 64799611
VG-87-6Y VV+VV 100%RHA
6-02 365 3X 37,560 3.4 1273 2.9 1085
7-08 349 3X 30,900 4.3 1329 3.1 947
5-00 345 3X 29,900 4.1 1215 2.8 834
2-05 365 3X 28,530 3.1 895 2.8 801
Lft: 1460d 190,080 3.8 7274 3.0 5673

Lot 4968

MDF DIAMONDBACK 4968

840 3141489903

93%RHA Born: July 30, 2017
VG-87-3Y VVV+E
2-01 292 2X 19,320 4.1 743 3.2 623
3-01 184 2X 13,596 4.1 558 3.4 458 RIP

March test: 74 lbs
SCC: 71,000

Due Sept. 4, 2021 to
Jimtown Dominic-ET 840
3150919051

MR D APPLE DIAMONDBACK 8403013721049
RC TY TV TL TD 99%NA
EX-93 49K GTPI +1902G
PTA -412M -26F +0P -164NM 99%R 12/20
PTA +2.41T +1.84UDC +1.37FLC 99%R

VAL-BISSON DOORMAN-ET C107281711
TR TP TY TV TL EX-90 75K GTPI +2200G

MS DELICIOUS APPLE-RED-ET 139236776
EX-94-2E EEEEE TC TV TL TD 100%RHA
7-02 365 2X 46,510 4.0 1844 3.1 1424

MDF CORVETTE 4450 8403129782203
G+81-2Y ++++G 87%RHA
1-11 316 2X 25,990 3.4 890 3.0 787
2-11 272 2X 15,650 3.8 588 3.0 473

SONNEK GC CORVETTE-ET 71391400
TR TY TV TL TD EX-92 49K GTPI +1920G

MDF EXTRA 2576 64414589
VG-85-6Y VEVV+ 75%RHA
4-06 289 3X 26,500 3.1 827 3.1 810
3-07 290 3X 22,220 2.8 616 3.2 709
2-08 292 3X 19,920 2.6 509 3.0 601

Lot 4970

MDF 9227 4970 840 3141489905

100%RHA Born: Aug. 14, 2017
G+83-3Y ++G+V
2-05 365 2X 23,376 2.9 679 3.1 745 RIP

Due May 18, 2021 to
MDF Atwood Mason 10096
8403140950392

MDF ACME 9227-ET 72253358
100%NA
PTPI +1914
PTA -572M +0F -10P -50NM 68%R 12/20
PTA +.49T +.15UDC -.32FLC 47%R

KHW ELM-PARK ACME-ET 61720218
RC TY TV TL TD EX-90 GM 55K GTPI +1829G
RF OUTSIDE BREEZE-ET C9301991
EX-95-2E EEEEE 100%RHA
4-02 334 2X 31,920 4.7 1488 3.3 1052

MDF ATLANTIC 4355 74611786
G+83-2Y +++GV 100%RHA
2-06 365 2X 27,630 3.0 817 3.1 854

MAPLE-DOWNS-I G W ATLANTIC-ET C8956383
TR TY TV TL TD VG-88 50K GTPI +1742G
MDF SANCHEZ 3763 72128607
VG-86-3Y EV+V+ 100%RHA
2-01 365 3X 28,640 3.2 930 3.2 916

Lot 4971

MDF DIAMONDBACK 4971 840 3141489906

99%RHA Born: Aug. 15, 2017
G+82-3Y V+++
2-04 365 2X 25,726 3.7 948 2.9 770

March test: 67 lbs
SCC: 35,000

Due Aug. 12, 2021 to
Mr. Blondin Warrior-Red-ET
840 3139655530

MR D APPLE DIAMONDBACK 8403013721049
RC TY TV TL TD 99%NA
EX-93 49K GTPI +1902G
PTA -412M -26F +0P -164NM 99%R 12/20
PTA +2.41T +1.84UDC +1.37FLC 99%R

VAL-BISSON DOORMAN-ET C107281711
TR TP TY TV TL EX-90 75K GTPI +2200G
MS DELICIOUS APPLE-RED-ET 139236776
EX-94-2E EEEEE TC TV TL TD 100%RHA
7-02 365 2X 46,510 4.0 1844 3.1 1424

MDF 728 4443 8403129782196
VG-85-3Y VVV+V 99%RHA
2-00 321 2X 30,840 2.9 901 2.9 884
3-00 246 2X 18,080 3.4 608 3.0 535

MDF SANCHEZ NIGEL 728-ET 70755293
100%NA TPI +1502
MDF SS DEUCE 3856 72253287
G+83-3Y V+++ 99%RHA
2-03 341 3X 22,800 4.5 1015 3.4 774
3-04 162 3X 11,690 4.5 527 3.4 397

Lot 4976

MDF SHAMAN 4976 840 3141489911

100%RHA Born: Aug. 21, 2017
G+83-3Y +V+GV
2-04 365 2X 19,687 3.9 801 3.0 614

March test: 69 lbs
SCC: 31,000

Fresh Feb. 17, 2021

TWIN-CRIK SCHEZ SHAMAN-ET 140083475
TRTP TY TV TL TD 100%NA
50K GTPI +2005G
PTA -78M +11F +5P -7NM 99%R 12/20
PTA +1.64T +.49UDC +.11FLC 99%R

GEN-MARK STMATIC SANCHEZ 134422312
TR TP TY TV TL TD EX-94 GTPI +1564G
LAR-LAN KK GWYN ANGELINA-ET 137234312
EX-90-2E EEEVE DOM 100%RHA
8-02 275 3X 25,640 4.8 1229 3.5 896

MDF ALEXANDER 3512 71014926
G+82-5Y +VGG+ 100%RHA
5-10 350 2X 38,310 4.0 1515 2.9 1106
4-03 365 3X 34,570 4.0 1434 2.9 1026
3-03 306 3X 27,460 3.6 978 3.0 822
2-04 311 3X 23,150 4.0 935 3.0 695
Lft: 1731d 154,300 4.0 6249 3.0 4645

GOLDEN-OAKS ST ALEXANDER-ET 61133837
TR TY TV TL TD EX-94 GTPI +1840G
RONCARLA LAURIN 2816 66366496
VG-88-6Y EEVVV 100%RHA
7-00 365 3X 35,810 3.6 1280 3.0 1092
6-01 309 3X 34,350 3.6 1229 3.0 1014
4-01 361 2X 34,220 4.3 1481 3.0 1038
2-11 365 3X 28,970 4.2 1215 3.2 917
Lft: 2050d 190,960 3.9 7445 3.1 5825

Lot 4978

MDF JACOBY 4978 840 3141489913

99%RHA Born: Aug. 22, 2017
G+83-3Y VVV++
2-01 365 2X 22,090 3.8 843 2.9 637

Due May 18, 2021 to
MDF Atwood Mason 10096
8403140950392

CYCLE DOORMAN JACOBY-ET
8403013614066
TR TY TV TL TD 99%NA
EX-92 49K GTPI +1842G
PTA -892M -20F -34P -243NM 99%R 12/20
PTA +2.92T +2.59UDC +.99FLC 99%R

VAL-BISSON DOORMAN-ET C107281711
TR TP TY TV TL EX-90 75K GTPI +2200G
BRYERSQUART GCHIP JALIL-ET 71402418
EX-90-3Y EVVVE RC PO 100%RHA
1-11 341 3X 31,580 3.9 1233 2.9 925

MDF EMERSON 4042 73096765
G+80-3Y ++GF+ 100%RHA
2-05 365 3X 26,910 3.8 1010 3.0 805
3-07 357 2X 23,000 3.9 907 3.3 752

RICECREST EMERSON-ET 2271271
BL TY EX-96 GTPI +1408G
MDF LAURIN 2769 64956266
VG-85-5Y EEEG+ 100%RHA
5-04 365 3X 44,570 3.7 1662 2.8 1248
4-01 365 3X 33,700 3.8 1271 3.0 1016
1-10 365 3X 25,140 3.0 755 3.1 789

Lot 4979

MDF DIAMONDBACK 4979 840 3141489914

99%RHA Born: Aug. 22, 2017
VG-86-3Y VVV+V
2-03 365 2X 25,571 3.4 885 2.8 735

March test: 113 lbs
SCC: 35,000

Fresh March 4, 2021

MR D APPLE DIAMONDBACK 8403013721049
RC TY TV TL TD 99%NA
EX-93 49K GTPI +1902G
PTA -412M -26F +0P -164NM 99%R 12/20
PTA +2.41T +1.84UDC +1.37FLC 99%R

VAL-BISSON DOORMAN-ET C107281711
TR TP TY TV TL EX-90 75K GTPI +2200G
MS DELICIOUS APPLE-RED-ET 139236776
EX-94-2E EEEEE TC TV TL TD 100%RHA
7-02 365 2X 46,510 4.0 1844 3.1 1424

MDF 728 4115 73659449
100%RHA
3-02 365 2X 23,600 3.6 850 2.9 676
2-01 243 3X 15,020 3.7 553 2.9 431

MDF SANCHEZ NIGEL 728-ET 70755293
100%NA TPI +1502
MDF G W ATWOOD 3544-TW 71014958
VG-86-5Y VV+V 100%RHA
4-01 365 3X 32,970 3.5 1143 3.1 1032
2-06 365 3X 32,400 3.3 1068 3.0 967

Lot 4984

MDF DIAMONDBACK 4984 840 3141489919

87%RHA Born: Aug. 27, 2017
VG-85-3Y VV+V
2-02 365 2X 22,460 4.2 942 3.0 684

March test: 57 lbs
SCC: 87,000

Due Aug. 3, 2021 to
an **Angus bull**

MR D APPLE DIAMONDBACK 8403013721049
RC TY TV TL TD 99%NA
EX-93 49K GTPI +1902G
PTA -412M -26F +0P -164NM 99%R 12/20
PTA +2.41T +1.84UDC +1.37FLC 99%R

VAL-BISSON DOORMAN-ET C107281711
TR TP TY TV TL EX-90 75K GTPI +2200G
MS DELICIOUS APPLE-RED-ET 139236776
EX-94-2E EEEEE TC TV TL TD 100%RHA
7-02 365 2X 46,510 4.0 1844 3.1 1424

MDF GUTHRIE 3858 72253289
G+81-5Y +V+G 75%RHA
5-05 365 2X 28,650 3.3 948 2.7 786
3-02 365 3X 27,730 4.2 1170 2.9 796
1-10 365 3X 25,080 3.9 967 2.8 711
4-04 330 2X 23,710 3.8 905 2.9 683
Lft: 1602d 116,190 3.8 4398 2.9 3312

FUSTEAD GOLDWYN GUTHRIE-ET 137191143
TR TP TY TV TL TD EX-94 50K GTPI +1999G
MDF JASON 9409 60832585
G+82-5Y +V+++ 50%RHA
8-08 365 3X 36,990 3.7 1360 2.8 1035
11-1 365 3X 32,530 3.4 1120 2.7 872
3-10 305 3X 27,660 3.5 961 2.8 772
10-1 307 3X 24,940 3.9 963 2.7 670
Lft: 2752d 238,610 3.7 8752 2.8 6685

Lot 4985**MDF BEEMER 4985****840 3141489920**

93%RHA Born: Aug. 27, 2017
 VG-87-3Y VE+VV
 2-04 290 2X 16,230 3.4 551 3.0 484
 3-06 75 2X 7,145 3.4 246 2.9 210 RIP

March test: 101 lbs
 SCC: 20,000

Bred March 25, 2021 to **Mr.**
Affection Anaylst-Red-ET
8403136496608

POL BUTTE MC BEEMER-ET C7525863
TR TP TY TV TL TD 99%NA

EX-92 GTPI +1759G
 PTA -52M -4F -6P -283NM 99%R 12/20
 PTA +2.36T +1.51UDC +.92FLC 99%R

DE-SU BKM MCCUTCHEN 1174-ET 69990138
TR TV TL TR TP TD EX-93 GM 50K GTPI +2243G

BUTZ-BUTLER GOLD BANNER-ET 140145517
 VG-88-Can 100%RHA
 2-06 365 2X 33,417 4.2 1409 3.1 1049

GOFF MILLION 39760 70513121
 VG-87-6Y VVVEV 87%RHA

ENGLAND-AMMON MILLION-ET 61547476
TR TY TV TL TD EX-92 GM GTPI +1600G

GOFF MAVEN 34463 68587634
 75%RHA

Lot 4986**MDF CORVETTE 4986****840 3141489921**

93%RHA Born: Aug. 28, 2017
 VG-85-3Y VV++V
 2-00 327 2X 19,850 2.8 559 2.9 577
 3-00 184 2X 14,428 2.8 401 2.9 424 RIP

March test: 74 lbs
 SCC: 57,000

Due Oct. 20, 2021 to
Quiet-Brook-D Levitate-ET
8403134739743

SONNEK CG CORVETTE-ET 71391400
TR TY TV TL TD 100%NA

EX-92 49K GTPI +1920G
 PTA -137M -2F +0P -163NM 99%R 12/20
 PTA +1.96T +.78UDC +1.48FLC 99%R

MR CHASSITY GOLD CHIP-ET 140145553
TR TP TY TV TL EX-95 75K GTPI +1753G

SONNEK DAMION CHARLIE-ET 138545776
 EX-94-4E EEEEE 100%RHA
 10-1 365 2X 32,980 3.6 1179 3.3 1101

GOFF ATLEY 40028 70899918
 VG-86-6Y VE+GV 87%RHA

PALMYRA PLANET ATLEY-ET 66365662
TY TV TL TD EX-90 50K GTPI +1612G

GOFF LATTITUDE 29052 64632783
 75%RHA
 1-11 223 3X 11,900 3.2 385 2.8 332

Lot 4990**MDF DEFIANT 4990****840 3141489925**

93%RHA Born: Sept. 1, 2017
 VG-87-3Y EVEVV
 2-01 290 2X 18,110 4.2 758 3.4 615
 3-00 180 2X 14,652 2.7 395 3.3 484 RIP

March test: 88 lbs
 SCC: 19,000

Due Sept. 24, 2021 to
Quiet-Brook-D Levitate-ET
8403134739743

SCIENTIFIC B DEFIANT-ET 141123484
RC TP TR TY TV TL TD 100%NA

VG-87 50K GTPI +1664G
 PTA +63M -53F -13P -379NM 99%R 12/20
 PTA +2.69T +1.76UDC +.94FLC 99%R

REGANCREST S BRAXTON-ET 61898423
TR TY TV TD TL EX-95 49K GTPI +1408G

SCIENTIFIC GOLD DIOR RAE-ET 138328405
 EX-92 DOM RC CV 100%RHA
 4-02 365 2X 31,910 4.7 1495 3.3 1039

MDF HERO 4240 74259441

VG-87-4Y VVG+E 87%RHA
 3-10 365 2X 34,350 3.3 1130 2.9 1003
 2-10 331 2X 25,050 3.5 880 3.1 766
 1-10 303 3X 19,630 4.0 767 3.1 596

SIEMERS TOYS HERO 9701-ET 62663985
TR TY TV TL TD EX-92 GM 50K GTPI +2067G

MDF EXTRA 2515 64414528
 VG-87-6Y EVVVV 75%RHA
 5-03 305 3X 26,490 3.8 1019 3.1 834
 4-02 315 3X 23,260 3.8 894 3.2 755
 3-04 234 3X 13,160 4.0 531 3.3 437

Lot 4993**MDF JACOBY 4993****840 3141489928**87%RHA Born: Sept. 3, 2017
VG-85-3Y VV+V+2-00 311 2X 20,310 4.2 858 2.8 569
3-00 182 2X 14,638 3.7 536 3.1 451 RIPMarch test : 73 lbs
SCC: 22,000Due Sept. 8, 2021 to
**Jimtown Dominic-ET 840
3150919051****CYCLE DOORMAN JACOBY-ET
8403013614066**TR TY TV TL TD 99%NA
EX-92 49K GTPI +1842G
PTA -892M -20F -34P -243NM 99%R 12/20
PTA +2.92T +2.59UDC +.99FLC 99%R**VAL-BISSON DOORMAN-ET C107281711**TR TP TY TV TL EX-90 75K GTPI +2200G
BRYERSQUART GCHIP JALIL-ET 71402418
EX-90-3Y EVVVE RC PO 100%RHA
1-11 341 3X 31,580 3.9 1233 2.9 925**EHRHARDT STRMATIC EXTRA-ET 135317211**

EX-90 TPI +1383

MDF EXTRA 3257 68520203

VG-88-5Y EVEVE 75%RHA

MDF BLITZ 2285 62911067VG-85-5Y VVVV+ 50%RHA
5-01 358 3X 34,370 3.2 1097 2.9 990
4-02 291 3X 23,380 3.0 692 2.8 660
Lft: 1409d 124,460 3.0 3763 2.8 3480**Lot 4995****MDF DIAMONDBACK 4995****840 3141489930**93%RHA Born: Sept. 3, 2017
G+83-3Y ++V++

2-06 322 2X 20,810 3.5 725 3.0 634 RIP

March test: 69 lbs
SCC: 76,000Due Sept. 1, 2021 to **Lirr Drew
Dempsey 61083609****MR D APPLE DIAMONDBACK 8403013721049**RC TY TV TL TD 99%NA
EX-93 49K GTPI +1902G
PTA -412M -26F +0P -164NM 99%R 12/20
PTA +2.41T +1.84UDC +1.37FLC 99%R**VAL-BISSON DOORMAN-ET C107281711**TR TP TY TV TL EX-90 75K GTPI +2200G
MS DELICIOUS APPLE-RED-ET 139236776
EX-94-2E EEEEE TC TV TL TD 100%RHA
7-02 365 2X 46,510 4.0 1844 3.1 1424**MDF COREY 4472 8403129782225**VG-85-3Y VE+GV 87%RHA
1-10 358 2X 28,880 3.6 1037 2.9 847
3-00 231 2X 23,920 3.0 723 2.8 674**EVAN-PAR COREY-ET 71630805**TR CD TP TY TV TL TD 50K GTPI +2167G
MDF TAVEN 3617 71323480
G+80-5Y VV++G 75%RHA
2-03 365 3X 32,850 3.3 1094 2.9 956
3-05 308 3X 31,170 3.6 1119 2.9 919
5-04 323 2X 25,280 3.2 819 2.9 729
Lft: 1281d 106,910 3.4 3677 2.9 3117**Lot 4996****MDF MCCUTCHEN 4996****840 3141489931**96%RHA Born: Sept. 4, 2017
2-00 365 2X 24,800 4.1 1008 3.0 751Due June 20, 2021 to
**Quiet-Brook-D Levitate-ET
8403134739743****DE-SU BKM MCCUTCHEN 1174-ET 69990138**TR TP TY TV TL TD 99%NA
EX-93 GM 50K GTPI +2243G
PTA +301M +28F +12P +109NM 99%R 12/20
PTA +2.23T +1.40UDC +1.08FLC 99%R**DE-SU 521 BOOKEM-ET 66636657**TR TY TV TL EX-90 GM 50K GTPI +2270G
SULLY SHOTTLE MAY-TW 138218285
EX-91-2E EEVEE DOM 100%RHA
6-07 365 3X 39,960 3.9 1555 3.3 1302**MDF COREY 4469 8403129782222**VG-86-3Y V+VVV 93%RHA
1-11 365 2X 27,360 4.0 1095 3.1 853**EVAN-PAR COREY-ET 71630805**TR CD TP TY TV TL TD 50K GTPI +2167G
MDF ATLANTIC 3575 71014989
VG-88-4Y VE+VV 87%RHA
2-05 365 3X 34,280 3.0 1022 3.0 1015
3-08 365 3X 33,540 3.3 1105 3.1 1038

Lot 4997

MDF DIAMONDBACK 4997

840 3141489932

93%RHA Born: Sept. 5, 2017
VG-85-3Y VVV++
2-02 343 2X 17,230 3.8 594 3.2 504
3-03 89 2X 6,485 3.7 243 3.1 204 RIP

March test: 62 lbs
SCC: 66,000

Bred March 18, 2021 to
Brenland Denver C12074893

MR D APPLE DIAMONDBACK 8403013721049
RC TY TV TL TD 99%NA

EX-93 49K GTPI +1902G
PTA -412M -26F +0P -164NM 99%R 12/20
PTA +2.41T +1.84UDC +1.37FLC 99%R

VAL-BISSON DOORMAN-ET C107281711
TR TP TY TV TL EX-90 75K GTPI +2200G

MS DELICIOUS APPLE-RED-ET 139236776
EX-94-2E EEEEE TC TV TL TD 100%RHA
7-02 365 2X 46,510 4.0 1844 3.1 1424

MDF CORVETTE 4460 8403129782213

VG-86-3Y VE++V 87%RHA
1-11 307 2X 24,110 3.7 883 3.0 733
2-11 273 2X 23,920 3.6 862 2.9 705

SONNEK GC CORVETTE-ET 71391400
TR TY TV TL TD EX-92 49K GTPI +1920G

GOFF EXTRA 2873 66366553
VG-86-6Y VE+V+ 75%RHA
3-00 302 3X 20,070 3.6 726 3.2 646
2-00 338 3X 19,470 3.8 735 3.3 636

Lot 4998

MDF JACOBY 4998

840 3141489933

99%RHA Born: Sept. 6, 2017
EX-90-3Y VVEVV
2-02 365 2X 19,680 3.3 657 3.0 598
3-04 78 2X 6,564 3.2 209 3.1 202 RIP

March test: 96 lbs
SCC: 27,000

Bred March 17, 2021 to
Woodcrest King Doc
8403132417775

CYCLE DOORMAN JACOBY-ET 8403013614066
TR TY TV TL TD 99%NA

EX-92 49K GTPI +1842G
PTA -243M -20F -34P -243NM 99%R 12/20
PTA +2.92T +2.59UDC +.99FLC 99%R

VAL-BISSON DOORMAN-ET C107281711
TR TP TY TV TL EX-90 75K GTPI +2200G

BRYERSQUART GCHIP JALIL-ET 71402418
EX-90-3Y EVVVE RC PO 100%RHA
1-11 341 3X 31,580 3.9 1233 2.9 925

MDF DEFIANT 4190 73659524

VG-88-4Y VEVEV 99%RHA
2-11 355 2X 25,370 4.1 1034 3.1 796
4-01 229 2X 22,940 3.7 854 2.8 646
2-00 302 3X 20,830 4.5 927 3.0 616

SCIENTIFIC B DEFIANT-ET 141123484
RC TY TV TL TD VG-87 50K GTPI +1664G

MDF PERSEUS 3348 70201309
G+83-4Y VVV++ 99%RHA
2-04 365 3X 31,930 4.4 1413 3.1 1004
3-06 365 3X 30,710 4.0 1215 3.1 947

Lot 4999

MDF DIAMONDBACK 4999

840 3141489934

99%RHA Born: Sept. 7, 2017
EX-90-3Y VEVVE
2-04 314 2X 19,930 3.1 608 2.6 509
3-06 52 2X 5,639 4.6 258 3.1 177 RIP

March test: 114 lbs
SCC: 214,000

Bred March 29, 2021 to Jimtown
Dominic-ET 8403150919051

MR D APPLE DIAMONDBACK 8403013721049
RC TY TV TL TD 99%NA

EX-93 49K GTPI +1902G
PTA -412M -26F +0P -164NM 99%R 12/20
PTA +2.41T +1.84UDC +1.37FLC 99%R

VAL-BISSON DOORMAN-ET C107281711
TR TP TY TV TL EX-90 75K GTPI +2200G

MS DELICIOUS APPLE-RED-ET 139236776
EX-94-2E EEEEE TC TV TL TD 100%RHA
7-02 365 2X 46,510 4.0 1844 3.1 1424

MDF BROKAW 4462 8403129782215

G+82-2Y ++G++ 99%RHA
1-11 305 2X 26,520 3.1 822 2.9 756

MR ATWOOD BROKAW-ET 140602463
TR TY TV TL TD VG-86 50K GTPI +1888G

MDF BRAXTON 3601 71323464
G-77-2Y ++G+F 99%RHA
2-03 365 3X 30,090 3.6 1069 3.1 924

Lot 5003

MDF BEEMER 5003 840 3146680711

99%RHA Born: Sept. 9, 2017
VG-86-3Y VVVVV
2-09 266 2X 16,899 3.4 573 3.2 549

Due May 31, 2021 to
Quiet-Brook-D Levitate-ET
8403134739743

POL BUTTE MC BEEMER-ET C7525863
TR TP TY TV TL TD 99%NA
EX-92 GTPI +1759G
PTA -52M -4F -6P -283NM 99%R 12/20
PTA +2.36T +1.51UDC +.92FLC 99%R

DE-SU BKM MCCUTCHEN 1174-ET 69990138
TR TV TL TR TP TD EX-93 GM 50K GTPI +2243G

BUTZ-BUTLER GOLD BANNER-ET 140145517
VG-88-Can 100%RHA
2-06 365 2X 33,417 4.2 1409 3.1 1049

MDF SANCHEZ NIGEL 728-ET 70755293
100%NA TPI +1502

MDF BRAXTON 3601 71323464
G-77-2Y ++G+F 99%RHA
2-03 365 3X 30,090 3.6 1069 3.1 924

MDF 728 4125 73659459
G+83-3Y ++V++ 99%RHA
2-02 335 3X 26,540 3.6 944 3.0 808

Lot 5004

MDF SHAMAN 5004-TW 840 3146680712

87%RHA Born: Sept. 11, 2017
VG-86-3Y VVVVV
2-00 354 2X 21,980 4.0 887 3.2 709
2-11 205 2X 14,503 4.0 577 3.4 497 RIP

March test: 62 lbs
SCC: 62,000

Due Aug. 19, 2021 to Mr.
Blondin Warrior-Red-ET 840
3139655530

TWIN-CRIK SCHEZ SHAMAN-ET 140083475
TR TP TY TV TL TD 100%NA
50K GTPI +2005G
PTA -78M +11F +5P -7NM 99%R 12/20
PTA +1.64T +.49UDC +.11FLC 99%R

GEN-MARK STMATIC SANCHEZ 134422312
TR TP TY TV TL TD EX-94 GTPI +1564G

LAR-LAN KK GWYN ANGELINA-ET 137234312
EX-90-2E EEEVE DOM 100%RHA
8-02 275 3X 25,640 4.8 1229 3.5 896

GOFF GABOR 40526 70900416
VG-86-5Y +E++V 75%RHA

WILLOW-MARSH-CC GABOR-ET 60845420
TR TD TP TY TV TL TD EX-94 GTPI +1890G

GOFF LUCIUS 35439 68971071
50%RHA

Lot 5007

MDF BEEMER 5007 840 3146680715

99%RHA Born: Sept. 13, 2017
G+81-3Y GV+++
1-11 365 2X 20,840 3.9 807 3.1 649
3-02 119 2X 9,963 3.1 312 3.1 313 RIP

March test: 79 lbs
SCC: 13,000

Bred March 27, 2021 to
OCD ThunderStruck
8403204457423

POL BUTTE MC BEEMER-ET C7525863
TR TP TY TV TL TD 99%NA
EX-92 GTPI +1759G
PTA -52M -4F -6P -283NM 99%R 12/20
PTA +2.36T +1.51UDC +.92FLC 99%R

DE-SU BKM MCCUTCHEN 1174-ET 69990138
TR TV TL TR TP TD EX-93 GM 50K GTPI +2243G

BUTZ-BUTLER GOLD BANNER-ET 140145517
VG-88-Can 100%RHA
2-06 365 2X 33,417 4.2 1409 3.1 1049

RONCARLA BEST 2710 64956207
VG-85-6Y VV++V 100%RHA
7-00 365 3X 34,750 3.6 1236 3.1 1070
5-10 365 3X 33,520 3.6 1223 3.2 1080
8-04 361 3X 30,600 4.2 1287 3.1 955
3-10 352 3X 30,390 3.9 1182 3.1 944
9-05 359 2X 25,000 3.9 970 3.1 768
4-11 308 3X 23,080 4.6 1062 3.2 729
Lft: 2483d 201,530 3.9 7789 3.1 6298

HIDDEN-VIEW BEST 123645630
TL TD GTPI +1601G

RONCARLA BEST POPEYE JOY 137090394
G-75-2Y GGPGG 100%RHA

Lot 5008

MDF ARCHRIVAL 5008

840 3146680716

99%RHA Born: Sept. 14, 2017
VG-86-3Y VVVVV
2-02 361 2X 21,817 3.7 810 3.0 657
3-06 49 2X 4,258 3.6 153 3.1 130 RIP

March test: 93 lbs
SCC: 13,000

Bred March 29, 2021 to
Jimtown Dominic-ET 840
3150919051

ECLIPSE ATWOODS ARCHRIVAL-ET
AUS HO1786521 100%NA
49K GTPI +1624G
PTA -787M -16F -29P -395NM 99%R 12/20
PTA +2.59T +1.80UDC +.96FLC 98%R

MAPLE-DOWNS-I G W ATWOOD-ET C8956379
TR TP TY TV TL EX-90 50K GTPI +1921G

ANYA-ET DEU 1402793646
100%RHA

MDF MCCUTCHEN 4481 8403129782234
G+84-3Y +VG+V 99%RHA
2-10 270 2X 24,020 3.6 875 3.0 714
1-10 303 2X 22,310 3.9 872 3.2 707

DE-SU BKM MCCUTCHEN 1174-ET 69990138
TR TC TY TV TL TD EX-93 GM 50K GTPI +2243G

MDF ROSS 2908 66810746
VG-87-6Y VVEVV 99%RHA
5-04 342 3X 30,790 3.6 1096 3.2 993
4-04 312 3X 28,970 3.6 1032 3.3 964
3-05 301 3X 24,730 4.0 990 3.2 795
2-02 365 3X 24,460 4.1 993 3.4 823
Lft: 1450d 122,740 3.8 4682 3.3 4020

Lot 5009

MDF DEFIANT 5009

840 3146680717

100%RHA Born: Sept. 14, 2017
2-07 336 2X 21,094 3.7 785 3.0 640 RIP
G+82-3Y +VG++

March test: 67 lbs
SCC: 54,000

Bred March 18, 2021 to
Brenland Denver C12074893

SCIENTIFIC B DEFIANT-ET 141123484
RC TP TR TY TV TL TD 100%NA
VG-87 50K GTPI +1664G
PTA +63M -53F -13P -379NM 99%R 12/20
PTA +2.69T +1.76UDC +.94FLC 99%R

REGANCREST S BRAXTON-ET 61898423
TR TY TV TD TL EX-95 49K GTPI +1408G

SCIENTIFIC GOLD DIOR RAE-ET 138328405
EX-92 DOM RC CV 100%RHA
4-02 365 2X 31,910 4.7 1495 3.3 1039

MDF BRADNICK 3909 72709628
VG-86-4Y +V+VV 100%RHA
4-00 365 2X 30,560 3.8 1147 2.9 884
3-00 317 3X 24,350 3.5 853 3.0 727
2-00 327 3X 23,970 3.4 804 2.9 684

REGANCREST-GV S BRADNICK-ET 66625940
TR TP TY TV TL TD EX-96 50K GTPI +1854G

MDF EMPHASIS 3376 70201337
VG-88-3Y EVVVV 100%RHA
3-03 298 3X 28,030 4.2 1176 2.9 822
2-02 363 3X 27,970 4.3 1202 3.0 842

Lot 5013

MDF DIAMONDBACK 5013

840 3146680721

92%RHA Born: Sept. 17, 2017
VG-85-3Y VVVV+
2-07 329 2X 20,806 4.3 895 3.4 701

Due June 8, 2021 to
Quiet-Brook-D Levitate-ET
8403134739743

MR D APPLE DIAMONDBACK 8403013721049
RC TY TV TL TD 99%NA
EX-93 49K GTPI +1902G
PTA -412M -26F +0P -164NM 99%R 12/20
PTA +2.41T +1.84UDC +1.37FLC 99%R

VAL-BISSON DOORMAN-ET C107281711
TR TP TY TV TL EX-90 75K GTPI +2200G

MS DELICIOUS APPLE-RED-ET 139236776
EX-94-2E EEEEE TC TV TL TD 100%RHA
7-02 365 2X 46,510 4.0 1844 3.1 1424

DO-BE DANE 2500 64414513
VG-85-6Y VVVGV 85%RHA
7-08 365 3X 34,380 3.7 1269 3.0 1036
5-03 365 3X 33,180 3.9 1296 3.2 1051
6-05 365 3X 31,890 4.1 1297 3.1 977
9-03 316 3X 30,630 4.0 1239 3.0 911
4-04 305 3X 29,640 4.0 1192 3.0 898
Lft: 3191d 273,300 3.8 10,348 3.0 8301

PAGEN-ERNWOOD DANE-ET 17007935
TV TL TD GM GTPI +1689G

DO-BE MAGNA 1295 64620388
VG-85-3Y V+V+V 71%RHA
2-01 305 3X 19,320 4.0 767 3.2 620

Lot 5018

MDF DIAMONDBACK 5018

840 3146680726

93%RHA Born: Sept. 18, 2017
2-06 365 2X 21,539 3.4 743 3.0 665

Due May 23, 2021 to
Angus Bull

MR D APPLE DIAMONDBACK 8403013721049
RC TY TV TL TD 99%NA
EX-93 49K GTPI +1902G
PTA -412M -26F +0P -164NM 99%R 12/20
PTA +2.41T +1.84UDC +1.37FLC 99%R

VAL-BISSON DOORMAN-ET C107281711
TR TP TY TV TL EX-90 75K GTPI +2200G

MS DELICIOUS APPLE-RED-ET 139236776
EX-94-2E EEEEE TC TV TL TD 100%RHA
7-02 365 2X 46,510 4.0 1844 3.1 1424

MR ROCKTON MLND MOREY-ET 65290856
TR TY TV TL TD 50K GTPI +1950G

MDF MOREY 4179 73659513
G+83-3Y +++++ 87%RHA
3-00 365 2X 23,990 4.1 980 3.0 724
2-00 319 3X 21,480 4.3 919 3.0 635

MDF ROY 2899 66366579
VG-85-5Y V+GVV 75%RHA
5-04 365 3X 30,720 3.3 1009 3.0 919
4-04 335 3X 26,950 3.8 1012 3.1 836
2-02 365 3X 26,180 3.5 928 3.1 809
3-04 354 3X 23,350 3.7 874 3.2 750
Lft: 1531d 113,560 3.6 4120 3.1 3532

Lot 5024

MDF BRADY 5024

840 3146680732

99%RHA Born: Sept. 24, 2017
VG-88-3Y VEVV
1-10 365 2X 22,140 4.3 941 2.6 583
3-01 135 2X 12,367 3.8 474 2.8 342 RIP

March test: 107 lbs
SCC: 19,000

Due Oct. 28, 2021 to Woodcrest
King Doc 8403132417775

BUTZ-BUTLER ATWOOD BRADY-ET 140610404
TC TY TV TL TD 100%NA
EX-93 50K GTPI +1458G
PTA -700M -49F -46P -489NM 99%R 12/20
PTA +2.22T +1.83UDC +.61FLC 99%R

MAPLE-DOWNS-I G W ATWOOD-ET C8956379
TR TP TY TV TL EX-90 50K GTPI +1921G

REGANCREST BRASILIA-ET 62496866
EX-92-2E DOM 100%RHA
2-03 365 3X 33,180 3.6 1186 2.8 926

MDF MCCUTCHEN 4484 8403129782237
G+83-3Y VVVG+ 99%RHA
1-10 365 2X 21,680 4.3 934 3.2 685
3-00 206 2X 14,950 3.2 484 3.1 456

DE-SU BKM MCCUTCHEN 1174-ET 69990138
TR TC TY TV TL TD EX-93 GM 50K GTPI +2243G

RONCARLA ZENITH 2513 64414526
VG-88-9Y VEVVV 100%RHA

Lot 5025

MDF DIAMONDBACK 5025

840 3146680733

96%RHA Born: Sept. 24, 2017
G+81-3Y V++G+
2-03 305 2X 17,500 2.9 503 2.9 504
3-03 86 2X 6,390 3.6 228 3.1 199 RIP

March test: 89 lbs
SCC: 76,000

Bred March 25, 2021 to
OCD Mystic Crush-ET
8403201859654

MR D APPLE DIAMONDBACK 8403013721049
RC TY TV TL TD 99%NA
EX-93 49K GTPI +1902G
PTA -412M -26F +0P -164NM 99%R 12/20
PTA +2.41T +1.84UDC +1.37FLC 99%R

VAL-BISSON DOORMAN-ET C107281711
TR TP TY TV TL EX-90 75K GTPI +2200G

MS DELICIOUS APPLE-RED-ET 139236776
EX-94-2E EEEEE TC TV TL TD 100%RHA
7-02 365 2X 46,510 4.0 1844 3.1 1424

MDF G W ATWOOD 4081 73096804
VG-85-3Y VV++V 93%RHA
3-07 365 2X 33,630 3.6 1207 2.9 988
2-06 319 3X 28,030 4.0 1132 3.0 830

MAPLE-DOWNS-I G W ATWOOD-ET C8956379
TR TP TY TV TL EX-90 50K GTPI +1921G

MDF SANCHEZ 3413 70387154
G+83-3Y VV+++ 87%RHA
2-06 365 3X 30,860 2.7 845 3.3 1020

Lot 5027**MDF JACOBY 5027 840 3146680735**

99%RHA Born: Sept. 26, 2017
 VG-86-3Y VV+++
 2-07 315 2X 22,887 4.0 914 3.2 733 RIP

March test: 83 lbs
 SCC: 38,000

Bred March 18, 2021 to
Brenland Denver C12074893

CYCLE DOORMAN JACOBY-ET 8403013614066 VAL-BISSON DOORMAN-ET C107281711
TR TY TV TL TD 99%NA TR TP TY TV TL EX-90 75K GTPI +2200G
 EX-92 49K GTPI +1842G
 PTA -243M -20F -34P -243NM 99%R 12/20
 PTA +2.92T +2.59UDC +.99FLC 99%R

BRYERSQUART GCHIP JALIL-ET 71402418
 EX-90-3Y EVVVE RC PO 100%RHA
 1-11 341 3X 31,580 3.9 1233 2.9 925

MDF COREY 4465 8403129782218
 G+81-3Y +V+GG 100%RHA
 2-11 255 2X 25,190 3.1 791 3.1 781
 2-00 300 2X 25,050 3.5 885 3.2 811

EVAN-PAR COREY-ET 71630805
TR CD TP TY TV TL TD 50K GTPI +2167G

MDF LAURIN 2993 66810831
 VG-86-7Y VEVV+ 100%RHA
 6-00 307 3X 33,250 2.9 977 2.8 935
 4-11 339 3X 32,490 2.7 869 2.8 915
 3-01 365 3X 30,590 3.2 984 2.9 886
 2-02 310 33X 28,160 3.2 910 2.9 827
 Lft: 1735d 155,030 3.0 4681 2.9 4428

Lot 5031**MDF DEFIANT 5031 840 3146680739**

96%RHA Born: Oct. 6, 2017
 VG-85-3Y VE+++
 2-00 365 2X 22,700 3.1 698 3.2 735
 3-02 103 2X 10,155 3.0 304 3.1 313 RIP

March test: 102 lbs
 SCC: 23,000

Bred March 25, 2021 to
OCD Mystic Crush-ET
8403201859654

SCIENTIFIC B DEFIANT-ET 141123484
RC TP TR TY TV TL TD 100%NA
 VG-87 50K GTPI +1664G
 PTA +63M -53F -13P -379NM 99%R 12/20
 PTA +2.69T +1.76UDC +.94FLC 99%R

REGANCREST S BRAXTON-ET 61898423
TR TY TV TD TL EX-95 49K GTPI +1408G

SCIENTIFIC GOLD DIOR RAE-ET 138328405
 EX-92 DOM RC CV 100%RHA
 4-02 365 2X 31,910 4.7 1495 3.3 1039

MDF MILLION 3113 6928972
 G+84-6Y EEVVG 93%RHA
 4-04 361 3X 35,470 3.3 1185 3.3 1183
 5-05 307 3X 34,890 3.3 1130 3.2 1111
 3-04 307 3X 31,720 3.1 997 3.2 1021
 6-05 300 3X 31,510 3.6 1127 3.2 1002
 1-11 365 3X 30,540 3.4 1051 3.3 1008
 Lft: 2067d 197,650 3.4 6627 3.2 6406

ENGLAND-AMMON MILLION-ET 61547476
TR TY TV TL TD EX-92 GM GTPI +1600G

MDF DAMION 2680 64799660
 VG-85-7Y VVV+V 87%RHA
 7-00 365 3X 31,300 2.9 894 3.0 949
 3-09 365 3X 31,280 3.7 1169 3.3 1029
 5-01 307 3X 28,990 3.7 1081 3.2 934
 6-01 300 3X 25,750 2.9 756 3.2 819
 Lft: 1966d 153,530 3.3 5131 3.2 4950

Lot 5040**MDF DIAMONDBACK 5040 840 3146680748**

99%RHA Born: Oct. 15, 2017
 VG-85-3Y VVG+V
 2-03 305 2X 17,700 3.4 6078 2.9 509
 3-06 49 2X 4,258 3.6 153 3.1 130 RIP

March test: 83 lbs
 SCC: 54,000

Bred March 25, 2021 to
OCD Mystic Crush-ET
8403201859654

MR D APPLE DIAMONDBACK 8403013721049 VAL-BISSON DOORMAN-ET C107281711
RC TY TV TL TD 99%NA TR TP TY TV TL EX-90 75K GTPI +2200G
 EX-93 49K GTPI +1902G
 PTA -412M -26F +0P -164NM 99%R 12/20
 PTA +2.41T +1.84UDC +1.37FLC 99%R

MS DELICIOUS APPLE-RED-ET 139236776
 EX-94-2E EEEEE TC TV TL TD 100%RHA
 7-02 365 2X 46,510 4.0 1844 3.1 1424

MDF MASTER 4471 8403129782224
 G+80-3Y G+G+G 100%RHA
 2-00 365 2X 26,340 3.1 825 2.9 754

RAUSCHER MARSHALL MASTER 60839957
TR TY TV TL TD EX-91 50K GTPI +1485G

MDF AFTERSHOCK 3677 71323540
 VG-86-3Y VVV+V 100%RHA
 2-00 303 3X 26,140 3.6 952 2.7 712
 3-00 213 2X 22,940 3.3 757 2.7 618

Lot 5041

MDF 9227 5041 840 3146680749

95%RHA Born: Oct. 18, 2017
2-05 360 2X 21,384 4.0 859 3.2 679

Due May 21, 2021 to
Quiet-Brook-D Levitate-ET
8403134739743

MDF ACME 9227-ET 72253358
100%NA
PTPI +1914
PTA -572M +0F -10P -50NM 68%R 12/20
PTA +.49T +.15UDC -.32FLC 47%R

KHW ELM-PARK ACME-ET 61720218
RC TY TV TL TD EX-90 GM 55K GTPI +1829G

RF OUTSIDE BREEZE-ET C9301991
EX-95-2E EEEEE 100%RHA
4-02 334 2X 31,920 4.7 1488 3.3 1052

REGANCREST-GV S BRADNICK-ET 66625940
TR TP TY TV TL TD EX-96 50K GTPI +1854G

MDF BRADNICK 3773 72128617
VG-85-5Y VVV++ 90%RHA
3-01 365 3X 36,600 3.3 1224 2.9 1077
2-01 304 3X 22,030 3.0 659 3.0 660
4-10 300 2X 21,650 3.0 655 2.9 627

MDF SENSATION 2863 66366543
VG-88-5Y EEEVV 81%RHA
5-06 365 3X 41,640 3.3 1379 3.1 1275
3-10 365 3X 36,600 3.8 1391 2.9 1066
2-03 365 3X 29,440 3.4 1009 3.1 911

Lot 5047

MDF JACOBY 5047 840 3146680755

99%RHA Born: Oct. 23, 2017
VG-88-3Y VVVVE
2-01 316 2X 16,580 3.8 629 3.1 513
3-01 117 2X 9,005 4.2 382 3.2 292 RIP

March test: 69 lbs
SCC: 71,000

Bred March 18 2021 to
Brenland Denver C12074893

CYCLE DOORMAN JACOBY-ET 8403013614066
TR TY TV TL TD 99%NA
EX-92 49K GTPI +1842G
PTA -243M -20F -34P -243NM 99%R 12/20
PTA +2.92T +2.59UDC +.99FLC 99%R

VAL-BISSON DOORMAN-ET C107281711
TR TP TY TV TL EX-90 75K GTPI +2200G

BRYERSQUART GCHIP JALIL-ET 71402418
EX-90-3Y EVVVE RC PO 100%RHA
1-11 341 3X 31,580 3.9 1233 2.9 925

MDF DEFIANT 4221 74259422
G+80-2Y +VGG+ 100%RHA
2-00 307 3X 25,870 3.6 939 2.9 751
4-02 164 2X 17,210 2.7 466 2.9 497
3-00 273 2X 14,290 3.3 472 3.1 438

SCIENTIFIC B DEFIANT-ET 141123484
RC TY TV TL TD VG-87 50K GTPI +1664G

MDF DANE 2704 64956201
VG-85-5Y +VG+V 100%RHA
5-05 305 3X 44,800 4.0 1776 2.9 1303
6-06 365 3X 42,320 3.6 1531 3.0 1255
3-03 365 3X 37,690 3.8 1436 3.1 1157
4-05 313 3X 33,520 3.9 1316 3.0 1017
Lft: 1904d 199,290 3.7 7444 3.0 5944
Region 7 Elite Performer

Lot 5049

MDF MCCUTCHEN 5049 840 3146680757

93%RHA Born: Oct. 25, 2017
2-03 365 2X 18,785 3.3 636 2.7 535 RIP

March test: 64 lbs
SCC: 22,000

Due July 15, 2021 to
Quiet-Brook-D Levitate-ET
8403134739743

DE-SU BKM MCCUTCHEN 1174-ET 69990138
TR TP TY TV TL TD 99%NA
EX-93 GM 50K GTPI +2243G
PTA +301M +28F +12P +109NM 99%R 12/20
PTA +2.23T +1.40UDC +1.08FLC 99%R

DE-SU 521 BOOKEM-ET 66636657
TR TY TV TL EX-90 GM 50K GTPI +2270G

SULLY SHOTTLE MAY-TW 138218285
EX-91-2E EEVVE DOM 100%RHA
6-07 365 3X 39,960 3.9 1555 3.3 1302

MDF ATWOOD 4485 8403129782238
VG-85-3Y V+G+V 87%RHA
2-10 256 2X 22,710 4.6 1035 3.1 698
1-11 285 2X 20,300 4.4 899 3.2 640

MAPLE-DOWNS-I G W ATWOOD-ET C8956379
TR TP TY TV TL EX-90 50K GTPI +1921G

MDF ALEXANDER 3385 70201346
VG-87-5Y VVVVV 75%RHA
2-01 365 3X 27,810 3.9 1109 3.3 768
4-04 326 3X 26,680 5.1 1366 3.3 869
3-05 287 3X 23,680 4.3 1010 3.2 750

Lot 5052

MDF ABSOLUTE 5052

840 3146680760

100%RHA Born: Oct. 27, 2017
G+83-2Y G+++V

2-04 365 2X 18,080 4.2 772 3.4 637

Due June 3, 2021 to
Angus Bull

APPLES ABSOLUTE-RED-ET 139358472
CV TC TY TL TD 100%NA
EX-94 50K GTPI +1534G
PTA -1954M -15F -25P -472NM 99%R 12/20
PTA +2.16T +2.39UDC +1.59FLC 99%R

LADINO PARK TALENT-IMP-ET AUS930377
RC TV TL 50K GTPI +1401G

KHW REGIMENT APPLE-RED-ET 135511521
EX-96-4E DOM CV TL TD 100%RHA
9-01365 2X 36,750 4.3 1582 3.3 1211

MDF G W ATWOOD 3913 72709632
VG-87-5Y EVGVV 100%RHA
2-03 288 3X 23,030 3.7 849 3.0 681
4-02 365 2X 22,430 4.2 939 3.1 702
3-02 290 3X 20,570 4.4 895 3.1 642

MAPLE-DOWNS-I G W ATWOOD-ET C8956379
TR TP TY TV TL EX-90 50K GTPI +1921G

MDF SHAQUILLE 65 70387253
EX-90-2E VEEVE 100%RHA
4-04 365 3X 31,870 3.8 1219 3.0 952
5-07 331 3X 28,840 3.4 984 3.0 854
6-07 365 2X 27,310 3.6 976 3.0 813
2-02 342 3X 26,530 3.7 984 3.1 812
Lft: 1855d 140,480 3.7 5196 3.0 4247

Lot 5054

MDF DIAMONDBACK 5054

840 3146680762

99%RHA Born: Oct. 29, 2017
VG-86-3Y VV++V

3-02 58 2X 5,795 3.0 176 3.3 191 RIP

March test: 103 lbs
SCC: 25,000

Fresh Jan. 26, 2021

MR D APPLE DIAMONDBACK 8403013721049
RC TY TV TL TD 99%NA
EX-93 49K GTPI +1902G
PTA -412M -26F +0P -164NM 99%R 12/20
PTA +2.41T +1.84UDC +1.37FLC 99%R

VAL-BISSON DOORMAN-ET C107281711
TR TP TY TV TL EX-90 75K GTPI +2200G

MS DELICIOUS APPLE-RED-ET 139236776
EX-94-2E EEEEE TC TV TL TD 100%RHA
7-02 365 2X 46,510 4.0 1844 3.1 1424

MDF ATLANTIC 3631 71323494
VG-88-4Y VEVVV 100%RHA
4-02 308 3X 27,640 3.5 976 3.1862
3-02 302 3X 27,030 3.0 800 3.2 868
2-03 298 3X 24,150 2.9 707 3.0 721
5-01 294 2X 22,810 3.2 734 3.1 716
Lft: 1202d 101,630 3.2 3217 3.1 3167

MAPLE-DOWNS-I G W ATLANTIC-ET C8956383
TR TY TV TL TD VG-88 50K GTPI +1742G

MDF LOU 2684 64799664
VG-89-6Y EEEVV 100%RHA
4-06 365 3X 32,020 3.5 1163 3.0 970
5-09 281 3X 30,810 3.6 1101 2.9 882
2-04 305 3X 21,330 2.9 612 3.1 665
Lft: 1408D 112,040 3.5 3945 3.1 3498

Lot 5056

MDF 9655 5056

840 3146680764

100%RHA Born: Nov. 3, 2017
VG-85-3Y VVE+V

2-09 221 2X 14,124 586 3.1 438 RIP

March test: 70 lbs
SCC: 44, 000

Due Aug. 8, 2021 to
Quiet-Brook-D Levitate-ET
8403134739743

MDF-NB GOLD CHIP 9655-ET 74611886
100%NA
PTPI +1633
PTA -1044M -34F -40P 39%R 12/20
PTA +1.03T +.59UDC +.79FLC 39%R

MR CHASSITY GOLD CHIP-ET 140145553
TR TP TY TV TL EX-95 75K GTPI +1753G

MS BAYLESS TALNT ALLISON-ET 61794300
EX-94-3E EEEEE 100%RHA
7-01 352 3X 33,260 3.7 1229 3.0 984

MDF SHAQUILLE DREAMER 53-ET
VG-85-7Y V+++V 100%RHA
2-00 346 3X 32,830 3.5 1143 3.0 998
4-00 365 3X 31,060 3.3 1029 3.0 806
5-03 365 3X 30,680 3.8 1175 3.0 919
6-08 365 2X 25,480 3.4 868 3.1 784
3-01 308 3X 24,800 4.1 1006 3.0 753
Lft: 2041d 164,080 3.6 5836 3.0 4954

DESLACS SHAQUILLE-ET C103512991
RC TY TV TL TD G+82 50K GTPI +1515G

MILKSOURCE TALENT DREAMY-ET 66681401
G+83-5Y V++GV RC 100%RHA
4-04 365 3X 32,250 3.8 1221 3.3 1071
2-02 365 3X 26,630 3.8 1003 3.2 860

3rd through 8th Dams:

Budjon-Nitzzy Destiny-Red EX-94
4-03 365 2x 36,080 3.3 1202 3.1 1124
Un. All-American R&W 4-Yr Old 2011
Budjon Redmarker Desire 4E-96
5-03 365 2x 47,540 4.2 1998 2.7 1304
Lft: 2637d 255,630 4.0 10,213 2.8 7,204
All-American 5-Yr Old, 2005
Res. All-American 125,000 Cow 2007
HM All-American 4-Yr Old 2004
Grand Champion, Intern'l Show 2005
Triple-A Danee 3E-92
8-02 312 2x 34,210 4.1 1392 2.9 988
Lft: 1957d 148,520 4.1 6058 3.2 4682
Triple-A Linc Fancy 2E-90
7-06 365 2x 23,120 4.4 1025 3.1 715
Lft: 2565d 155,090 4.3 6698 3.2 4974
C Lessia Warden Pre Foxie EX-90
Lft: 2251d 120,216 4.0 4771 3.1 3674
Lessie Pre Foxie VG
Lft: 2445d 162,680 3.9 6417

Lot 5057

MDF MCCUTCHEN 5057

840 3146680765

99%RHA Born: Nov. 6, 2017
VG-87-3Y VVVVV
2-05 348 2X 21,693 3.6 779 3.0 649 RIP

March test: 74 lbs
SCC: 20,000

Due Aug. 25, 2021 to
Quiet-Brook-D Levitate-ET
8403134739743

DE-SU BKM MCCUTCHEN 1174-ET 69990138
TR TP TY TV TL TD 99%NA
EX-93 GM 50K GTPI +2243G
PTA +301M +28F +12P +109NM 99%R 12/20
PTA +2.23T +1.40UDC +1.08FLC 99%R

DE-SU 521 BOOKEM-ET 66636657
TR TY TV TL EX-90 GM 50K GTPI +2270G

SULLY SHOTTLE MAY-TW 138218285
EX-91-2E EEVEE DOM 100%RHA
6-07 365 3X 39,960 3.9 1555 3.3 1302

MAPLE-DOWNS-I G W ATLANTIC-ET C8956383
TR TY TV TL TD VG-88 50K GTPI +1742G

MDF ATLANTIC 4327 74611758
G+81-3Y G+GG+ 100%RHA
1-11 323 3X 26,360 4.0 1050 2.9 754
2-10 286 2X 23,410 3.4 800 2.9 685
3-08 256 2X 20,420 3.6 744 2.9 589

MDF BRADNICK 3801 72253232
EX-90-5Y VEVVE 100%RHA
3-11 365 3X 32,820 4.1 1330 3.1 1005
2-10 353 3X 28,580 3.9 1102 3.1 875
1-11 307 3X 22,450 3.4 769 2.9 662

Lot 5060

MDF SHAMAN 5060

840 3146680768

100%RHA Born: Nov. 10, 2017
VG-86-3Y EV+VV
2-06 296 2X 21,702 3.8 829 3.5 754 RIP

March test: 78 lbs
SCC: 47,000

Due July 27 2021 to
Angus bull

TWIN-CRIK SCHEZ SHAMAN-ET 140083475
TR TP TY TV TL TD 100%NA
50K GTPI +2005G
PTA -78M +11F +5P -7NM 99%R 12/20
PTA +1.64T +.49UDC +.11FLC 99%R

GEN-MARK STMATIC SANCHEZ 134422312
TR TP TY TV TL TD EX-94 GTPI +1564G

LAR-LAN KK GWYN ANGELINA-ET 137234312
EX-90-2E EEVEE DOM 100%RHA
8-02 275 3X 25,640 4.8 1229 3.5 896

MDF 728 4141 73659475
VG-85-2Y +++VV 100%RHA
2-00 365 3X 28,540 3.4 977 2.9 833
3-03 365 2X 26,850 3.4 922 2.9 786

MDF SANCHEZ NIGEL 728-ET 70755293
100%NA TPI +1502

MDF G W ATWOOD 3612 71323475
VG-86-5Y VV+VV 100%RHA
3-09 365 3X 34,720 4.5 1579 3.0 1052
2-04 365 3X 27,330 3.6 974 3.0 828

Lot 5062

MDF MCCUTCHEN 5062

840 3146680770

99%RHA Born: Nov. 12, 2017
VG-88-3Y EV+VE
2-02 312 2X 19,920 3.6 715 3.2 637

March test: 109 lbs
SCC: 38,000

Fresh Feb. 2, 2021

DE-SU BKM MCCUTCHEN 1174-ET 69990138
TR TP TY TV TL TD 99%NA
EX-93 GM 50K GTPI +2243G
PTA +301M +28F +12P +109NM 99%R 12/20
PTA +2.23T +1.40UDC +1.08FLC 99%R

DE-SU 521 BOOKEM-ET 66636657
TR TY TV TL EX-90 GM 50K GTPI +2270G

SULLY SHOTTLE MAY-TW 138218285
EX-91-2E EEVEE DOM 100%RHA
6-07 365 3X 39,960 3.9 1555 3.3 1302

MDF ATWOOD 4486 8403129782239
VG-85-3Y +VG+V 100%RHA
2-00 302 2X 21,480 4.0 850 2.7 570
2-11 220 2X 10,860 4.3 466 2.8 300

MAPLE-DOWNS-I G W ATWOOD-ET C8956379
TR TP TY TV TL EX-90 50K GTPI +1921G

MDF EXTRA 3437 70387178
VG-85-5Y VVVV+ 100%RHA

Lot 5065

MDF MOGUL 5065

840 3146680773

98%RHA Born: Nov. 13, 2017
VG-86-3Y VV+VV

2-03 364 2X 25,892 3.4 896 3.1 818 RIP

March test: 89 lbs
SCC: 23,000

Bred March 29, 2021 to
Jimtown Dominic-ET 840
3150919051

MOUNTFIELD SSI DCY MOGUL-ET 3006972816
TR TP TC TY TV TL TD 100%NA

EX-93 GM 50K GTPI +2335G
PTA +593M +47F +17P +285NM 99%R 12/20
PTA +1.37T +2.14UDC +1.23FLC 99%R

COYNE-FARMS DORCY-ET 139005002
BY TC TV TL TD VG-87 50K GTPI +2226G

MOUNTFIELD MARSH MAXINE-ET 62784081
VG-88 VV+VE 2-07 DOM
2-03 2X 159 14,320 4.3 611 3.2 454

MDF GUTHRIE 3800 72253231

VG-87-5Y VEV+V 96%RHA
2-02 365 3X 27,790 3.6 987 3.5 969
4-09 365 2X 27,590 3.1 856 3.1 866
3-10 296 3X 26,120 4.5 1188 3.1 805

FUSTEAD GOLDWYN GUTHRIE-ET 137191143
TR TY TV TL TD EX-94 50K GTPI +1999G

MDF SANCHEZ 2933 66810771
VG-88-5Y EEEVV 93%RHA
4-07 365 3X 42,100 3.2 1346 3.2 1331
2-03 365 3X 36,830 3.6 1332 3.1 1150
3-07 329 3X 33,860 3.8 1278 3.2 1090

Lot 5068

MDF JACOBY 5068

840 3146680776

96%RHA Born: Nov. 18, 2017
G+81-2Y +++G+

2-05 334 2X 24,209 2.6 621 2.8 687

March test: 69 lbs
SCC: 54,000

Due May 17, 2021 to
Quiet-Brook-D Levitate-ET
8403134739743

CYCLE DOORMAN JACOBY-ET 8403013614066
TR TY TV TL TD 99%NA

EX-92 49K GTPI +1842G
PTA -892M -20F -34P -243NM 99%R 12/20
PTA +2.92T +2.59UDC +.99FLC 99%R

VAL-BISSON DOORMAN-ET C107281711
TR TP TY TV TL EX-90 75K GTPI +2200G

BRYERSQUART GCHIP JALIL-ET 71402418
EX-90-3Y EVVVE RC PO 100%RHA
1-11 341 3X 31,580 3.9 1233 2.9 925

MDF BEEMER 4558 8403133543688

G+80-2Y GGGG+ 93%RHA
1-10 157 2X 8,960 3.5 316 3.1 274

POL BUTTE MC BEEMER-ET C7525863
TR TY TV TL TD EX-92 GTPI +1759G

MDF DEMPSEY 4023 73096746
G+80-2Y V++GG 87%RHA
2-00 288 3X 26,790 4.0 1076 2.8 755

Lot 5071

MDF JACOBY 5071

840 3146680779

99%RHA Born: Nov. 19, 2017
VG-88-3Y VVVVE

2-05 324 2X 18,521 4.1 751 3.2 589 RIP

March test: 69 lbs
SCC: 54,000

Due Aug. 27, 2021 to
Quiet-Brook-D Levitate-ET
8403134739743

CYCLE DOORMAN JACOBY-ET
8403013614066

TR TY TV TL TD 99%NA
EX-92 49K GTPI +1842G
PTA -892M -20F -34P -243NM 99%R 12/20
PTA +2.92T +2.59UDC +.99FLC 99%R

VAL-BISSON DOORMAN-ET C107281711
TR TP TY TV TL EX-90 75K GTPI +2200G

BRYERSQUART GCHIP JALIL-ET 71402418
EX-90-3Y EVVVE RC PO 100%RHA
1-11 341 3X 31,580 3.9 1233 2.9 925

MDF BRAXTON 3732 72128576

EX-93-2E EEEEE 100%RHA
2-05 365 3X 31,130 4.0 1260 3.1 979
6-00 365 2X 30,120 3.9 1165 3.0 912
5-00 302 2X 29,990 3.8 1140 2.9 877
3-07 365 3X 27,870 4.2 1169 3.2 902
Lft: 1667d 131,390 4.0 5256 3.1 4086

REGANCREST S BRAXTON-ET 61898423
TR TY TV TD TL EX-95 49K GTPI +1408G

MDF TIME 3221 69520167
100%RHA

Lot 5072

MDF ARCHIVAL 5072

840 3146680780

99%RHA Born: Nov. 20, 2017
VG-88-3Y EEVVV
2-02 365 2X 22,991 3.8 866 3.2 715

March test: 82 lbs
SCC: 29,000

Due Sept. 20, 2021 to
Angus Bull

ECLIPSE ATWOODS ARCHIVAL-ET
AUS HO1786521 100%NA
49K GTPI +1624G
PTA -787M -16F -29P -395NM 99%R 12/20
PTA +2.59T +1.80UDC +.96FLC 98%R

MAPLE-DOWNS-I G W ATWOOD-ET C8956379
TR TP TY TV TL EX-90 50K GTPI +1921G

ANYA-ET DEU 1402793646
100%RHA

DE-SU BKM MCCUTCHEN 1174-ET 69990138
TC TR TY TV TL TD EX-93 GM 50K GTPI +2243G

MDF MCCUTCHEN 4540 8403133543670
G+83-2Y ++GGV 99%RHA
1-11 364 2X 22,370 3.0 666 3.2 706
3-00 141 2X 14,390 4.5 653 2.9 422

MDF LOU 2966 668410804
G+83-5Y VV++G 100%RHA
5-01 365 3X 37,360 3.3 1232 2.8 1051
4-02 288 3X 34,750 3.4 1195 2.9 995
3-03 303 3X 34,030 3.6 1215 2.9 972
2-01 365 3X 31,540 3.6 1129 3.0 952
6-04 326 3X 32,310 3.3 1066 2.7 867
Lft: 1658d 175,200 3.4 6039 2.9 4996

Lot 5074

MDF DIAMONDBACK 5074

840 3146680782

87%RHA Born: Nov. 21, 2017
G+83-3Y VV+++
2-01 299 2X 16,960 3.6 607 3.0 514
3-01 86 2X 9,054 3.7 338 3.0 271 RIP

March test: 116 lbs
SCC: 27,000

Bred March 25, 2021 to Mr.
Affection Anaylst-Red-ET
8403136496608

MR D APPLE DIAMONDBACK 8403013721049
RC TY TV TL TD 99%NA
EX-93 49K GTPI +1902G
PTA -412M -26F +0P 99%R 12/20
PTA +2.41T +1.84UDC +1.37FLC 99%R

VAL-BISSON DOORMAN-ET C107281711
TR TP TY TV TL EX-90 75K GTPI +2200G

MS DELICIOUS APPLE-RED-ET 139236776
EX-94-2E EEEEE TC TV TL TD 100%RHA
7-02 365 2X 46,510 4.0 1844 3.1 1424

MDF BROKAW 4512 8403133543642
VG-86-3Y VVVVV 75%RHA
2-11 221 2X 17,870 3.3 587 2.8 504
1-11 286 2X 17,240 3.0 520 2.9 502

MR ATWOOD BROKAW-ET 140602463
TR TY TV TD TL VG-86 50K GTPI +1888G

MDF SANCHO 2379 63377559
VG-87-10Y VEGVV 50%RHA
6-09 365 3X 34,890 3.7 1300 3.0 1044
3-06 365 3X 30,610 2.8 865 3.1 941
5-09 315 3X 30,500 4.1 1253 3.0 909
7-11 339 3X 30,220 3.6 1080 2.9 882
8-11 291 3X 28,200 3.6 1025 3.0 849
Lft: 2376d 200,940 3.6 7269 30 6062

Lot 5077

MDF JACOBY 5077

840 3146680785

99%RHA Born: Nov. 22, 2017
G+83-3Y ++V+V
2-04 339 2X 20,515 4.3 877 3.2 655

Due May 27, 2021 to MDF
Atwood Mason 10096
8403140950392

CYCLE DOORMAN JACOBY-ET
8403013614066
TR TY TV TL TD 99%NA
EX-92 49K GTPI +1842G
PTA -892M -20F -34P -243NM 99%R 12/20
PTA +2.92T +2.59UDC +.99FLC 99%R

VAL-BISSON DOORMAN-ET C107281711
TR TP TY TV TL EX-90 75K GTPI +2200G

BRYERSQUART GCHIP JALIL-ET 71402418
EX-90-3Y EVVVV RC PO 100%RHA
1-11 341 3X 31,580 3.9 1233 2.9 925

MDF BRAXTON 3605 71323468
VG-86-5Y VEVGV 100%RHA
2-01 365 3X 31,540 4.2 1320 3.2 1010
4-09 302 3X 27,840 4.2 1177 3.0 847
3-09 291 3X 23,700 4.2 1000 3.2 750
Lft: 1286d 101,760 4.3 4346 3.2 3251

REGANCREST S BRAXTON-ET 61898423
TR TY TV TD TL EX-95 49K GTPI +1408G

SIMPLY SHAMELESS 68748922
VG-86-3Y VV+VV 100%RHA
2-02 363 3X 26,510 3.3 888 3.1 832
3-04 335 3X 24,270 3.7 892 2.9 703



CLARMELL LINJET SUNSHINE 3E-94

3rd & 4th Dams:
Ms Sunshine Gib Shameless-ET EX-91
Clarmell Linjet Sunshine 3E-94 2*
7-06 305 2x 24,480 4.0 968 3.0 723
All-American Aged Cow 2005
Res. All-Canadian 4-Yr Old 2002
1st Aged Cow, International Show 2005

Lot 5081

MDF JACOBY 5081 840 3146680789

99%RHA Born: Nov. 24, 2017
VG-85-3Y VVV+V
2-05 319 2X 17,096 3.9 675 3.2 542 RIP

March test: 54 lbs
SCC: 23,0081

Due Aug. 26, 2021 to
Quiet-Brook-D Levitate-ET
8403134739743

CYCLE DOORMAN JACOBY-ET 8403013614066
TR TY TV TL TD 99%NA
EX-92 49K GTPI +1842G
PTA -892M -20F -34P -243NM 99%R 12/20
PTA +2.92T +2.59UDC +.99FLC 99%R

VAL-BISSON DOORMAN-ET C107281711
TR TP TY TV TL EX-90 75K GTPI +2200G

BRYERSQUART GCHIP JALIL-ET 71402418
EX-90-3Y EVVVE RC PO 100%RHA
1-11 341 3X 31,580 3.9 1233 2.9 925

MDF BRAXTON 4521 840 3133543651
G-76-2Y GGGGF 100%RHA
1-11 151 2X 8,780 3.6 318 2.8 249

REGANCREST S BRAXTON-ET 61898423
TR TY TV TD TL EX-95 49K GTPI +1408G

MDF DEMPSEY 3962 72709681
VG-85-5Y VVVV+ 100%RHA
3-03 365 3X 27,370 3.7 1004 3.2 866
5-00 241 2X 25,920 3.3 852 2.9 741
2-02 357 3X 25,430 3.7 941 3.1 789

Lot 5082

MDF JACOBY 5082 840 3146680790

93%RHA Born: Nov. 25, 2017
G+81-3Y ++V++
2-03 365 2X 17,827 3.6 647 2.9 518

March test: 58 lbs
SCC: 47,000

Due Oct. 7, 2021 to
Angus Bull

CYCLE DOORMAN JACOBY-ET 8403013614066
TR TY TV TL TD 99%NA
EX-92 49K GTPI +1842G
PTA -892M -20F -34P -243NM 99%R 12/20
PTA +2.92T +2.59UDC +.99FLC 99%R

VAL-BISSON DOORMAN-ET C107281711
TR TP TY TV TL EX-90 75K GTPI +2200G

BRYERSQUART GCHIP JALIL-ET 71402418
EX-90-3Y EVVVE RC PO 100%RHA
1-11 341 3X 31,580 3.9 1233 2.9 925

MDF ALEXANDER 3296 69520242
VG-87-6Y VVVVV 87%RHA
4-08 348 3X 33,320 4.1 1380 3.0 988
3-08 319 3X 31,710 4.0 1275 2.9 924
2-05 365 3X 30,200 4.1 1227 3.0 916
5-09 365 3X 25,800 4.6 1198 3.1 803
Lft: 1674d 138,020 4.2 5842 3.0 4121

GOLDEN-OAKS ST ALEXANDER-ET 61133837
TR TY TV TL TD EX-94 GTPI +1840G

MDF ROY 2842-TW 66366522
G+83-5Y V+V++ 75%RHA
5-06 365 3X 38,090 3.9 1476 2.8 1080
4-02 365 3X 31,410 3.9 1224 2.9 914
3-00 365 3X 31,350 3.9 1212 3.1 974
1-11 354 3X 20,410 3.7 758 2.9 591
Lft: 1673d 132,180 3.9 5137 3.0 3908

Lot 5084

MDF DEFIANT 5084 840 3146680792

100%RHA Born: Nov. 26, 2017
G+81-2Y +V+G+
2-05 306 2X 24,858 2.9 710 2.7 675 RIP

March test: 79 lbs
SCC: 696, 000

Due Aug. 11, 2021 to
Quiet-Brook-D Levitate-ET
8403134739743

SCIENTIFIC B DEFIANT-ET 141123484
RC TP TR TY TV TL TD 100%NA
VG-87 50K GTPI +1664G
PTA +63M -53F -13P -379NM 99%R 12/20
PTA +2.69T +1.76UDC +.94FLC 99%R

REGANCREST S BRAXTON-ET 61898423
TR TY TV TD TL EX-95 49K GTPI +1408G

SCIENTIFIC GOLD DIOR RAE-ET 138328405
EX-92 DOM RC CV 100%RHA
4-02 365 2X 31,910 4.7 1495 3.3 1039

MDF SANCHEZ 3495-TW 70387236
VG-85-5Y VVVG 100%RHA
3-00 365 3X 30,170 3.5 1050 2.9 884
7-04 325 2X 29,760 3.3 986 3.0 878
4-03 303 3X 28,910 3.6 1028 2.9 828
5-02 284 3X 27,240 4.4 1195 2.9 789
6-01 302 2X 24,190 2.9 713 3.0 715
Lft: 1585d 140,460 3.5 4977 2.9 4101

GEN-MARK STMATIC SANCHEZ 134422312
TR TP TY TV TL TD EX-94 GTPI +1564G

DO-BE MR SAM 2477 63788328
VG-87-5Y VEV+V 100%RHA
4-06 327 3X 32,530 4.7 1513 3.0 967
5-07 349 3X 32,360 4.7 1535 3.0 969
3-05 330 3X 28,020 4.3 1218 2.9 808
Lft: 1473d 126,500 4.4 5556 3.0 3744

Lot 5086

MDF DIAMONDBACK 5086

840 3146680794

99%RHA Born: Nov. 28, 2017
2-05 304 2X 15,625 3.6 567 3.3 515

Due April 17, 2021 to
Quiet-Brook-D Levitate-ET
8403134739743

MR D APPLE DIAMONDBACK 8403013721049
RC TY TV TL TD 99%NA
EX-93 49K GTPI +1902G
PTA -412M -26F +0P 99%R 12/20
PTA +2.41T +1.84UDC +1.37FLC 99%R

VAL-BISSON DOORMAN-ET C107281711
TR TP TY TV TL EX-90 75K GTPI +2200G

MS DELICIOUS APPLE-RED-ET 139236776
EX-94-2E EEEEE TC TV TL TD 100%RHA
7-02 365 2X 46,510 4.0 1844 3.1 1424

GOLDEN-OAKS ST ALEXANDER-ET 61133837
TC TR TY TV TL TD EX-94 GTPI +1840G

MDF ALEXANDER 4520 8403133543650
G-75-2Y FGGFG 100%RHA
1-11 335 2X 23,740 4.3 1021 3.1 727
3-00 167 2X 13,280 3.9 515 3.0 394

MDF G W ATWOOD 3876 72253307
VG-88-4Y EEGVV 100%RHA
4-04 365 2X 29,130 3.4 979 3.2 937
3-04 303 3X 22,200 4.0 891 3.2 721
2-05 307 3X 21,730 3.8 826 3.1 679

Lot 5089

MDF 9227 5089

840 3146680797

96%RHA Born: Nov. 28, 2017
G+83-3Y +VVG
2-06 271 2X 19,101 3.5 665 2.9 559 RIP

March test: 79 lbs
SCC: 31,000

Due Oct. 4, 2021 to
Quiet-Brook-D Levitate-ET
8403134739743

MDF ACME 9227-ET 72253358
100%NA
PTPI +1914
PTA -572M +0F -10P -50NM 68%R 12/20
PTA +.49T +.15UDC -.32FLC 47%R

KHW ELM-PARK ACME-ET 61720218
RC TY TV TL TD EX-90 GM 55K GTPI +1829G

RF OUTSIDE BREEZE-ET C9301991
EX-95-2E EEEEE 100%RHA
4-02 334 2X 31,920 4.7 1488 3.3 1052

MDF ATLANTIC 4369 74611800
G+83-3Y +V+++ 92%RHA
2-09 365 2X 26,050 3.4 888 3.0 770

MAPLE-DOWNS-I G W ATLANTIC-ET C8956383
TR TY TV TD TL VG-88 50K GTPI +1742G

DO-BE DANE 2500 64414513
VG-85-6Y VVVGV 85%RHA
7-08 365 3X 34,380 3.7 1269 3.0 1036
5-03 365 3X 33,180 3.9 1296 3.2 1051
6-05 365 3X 31,890 4.1 1297 3.1 977
9-03 316 3X 30,630 4.0 1239 3.0 911
4-04 305 3X 29,640 4.0 1192 3.0 898
3-04 310 3X 26,550 3.5 937 3.1 824

Lot 5090

MDF JACOBY 5090

840 3146680798

99%RHA Born: Nov. 29, 2017
VG-87-3Y VEVVV
2-03 297 2x 18,190 3.8 694 3.1 565

March test: 101 lbs
SCC: 230, 000

Fresh Feb. 23, 2021

CYCLE DOORMAN JACOBY-ET
8403013614066
TR TY TV TL TD 99%NA
EX-92 49K GTPI +1842G
PTA -892M -20F -34P -243NM 99%R 12/20
PTA +2.92T +2.59UDC +.99FLC 99%R

VAL-BISSON DOORMAN-ET C107281711
TR TP TY TV TL EX-90 75K GTPI +2200G

BRYERSQUART GCHIP JALIL-ET 71402418
EX-90-3Y EVVVE RC PO 100%RHA
1-11 341 3X 31,580 3.9 1233 2.9 925

MDF BRAXTON 4547 8403133543677
G+81-2Y ++GG+ 100%RHA
1-11 365 2X 24,650 4.2 1035 3.4 829
3-01 125 2X 10,660 3.5 371 3.1 330

REGANCREST S BRAXTON-ET 61898423
TR TY TV TD TL EX-95 49K GTPI +1408G

MDF G W ATWOOD 3881 72253312
VG-85-3Y VVV+V 100%RHA
2-05 305 3X 23,740 5.0 1183 3.3 786

Lot 5091

MDF DIAMONDBACK 5091

840 3146680799

96%RHA Born: Nov. 29, 2017
VG-86-3Y VVVVV
2-04 308 2X 20,440 3.6 726 3.2 646

Due April 15, 2021 to
Quiet-Brook-D Levitate-ET
8403134739743

MR D APPLE DIAMONDBACK 8403013721049
RC TY TV TL TD 99%NA
EX-93 49K GTPI +1902G
PTA -412M -26F +0P 99%R 12/20
PTA +2.41T +1.84UDC +1.37FLC 99%R

VAL-BISSON DOORMAN-ET C107281711
TR TP TY TV TL EX-90 75K GTPI +2200G

MS DELICIOUS APPLE-RED-ET 139236776
EX-94-2E EEEEE TC TV TL TD 100%RHA
7-02 365 2X 46,510 4.0 1844 3.1 1424

MDF CORVETTE 4500 8403133543630
93%RHA

SONNEK GC CORVETTE-ET 71391400
TR TY TV TD TL EX-92 49K GTPI +1920G

MDF EMPHASIS 3386 70201347
VG-85-5Y VVV+V 87%RHA
5-04 365 3X 33,130 3.4 1141 2.9 970
4-04 330 3X 30,180 3.3 992 2.9 888
3-03 348 3X 27,320 3.5 963 2.9 801
2-03 329 3X 23,470 3.6 840 2.9 681
Lft: 1764d 138,690 3.5 4820 2.9 4066

Lot 5092

MDF MCCUTCHEN 5092

840 3146680800

93%RHA Born: Nov. 29, 2017
VG-85-3Y VV++V
2-03 305 2X 18,720 3.8 716 3.0 562

March test: 102 lbs
SCC: 13,000

Fresh Feb. 11, 2021

DE-SU BKM MCCUTCHEN 1174-ET 69990138
TR TP TY TV TL TD 99%NA
EX-93 GM 50K GTPI +2243G
PTA +301M +28F +12P +109NM 99%R 12/20
PTA +2.23T +1.40UDC +1.08FLC 99%R

DE-SU 521 BOOKEM-ET 66636657
TR TY TV TL EX-90 GM 50K GTPI +2270G

SULLY SHOTTLE MAY-TW 138218285
EX-91-2E EEVEE DOM 100%RHA
6-07 365 3X 39,960 3.9 1555 3.3 1302

MDF COREY 4489 8403129782242
G+81-3Y +VV+G 87%RHA
2-00 299 2X 23,110 4.2 970 3.1 724
3-00 197 2X 15,360 4.1 635 3.3 511

EVEN-PAR COREY-ET 71630805
CD TR TY TV TL TD 50K GTPI +2167G

MDF PIPPEN 3657 71323520
G+83-4Y +++++ 75%RHA
4-01 325 3X 28,890 4.0 1169 3.2 936
3-01 289 3X 26,780 3.9 1033 3.1 834
2-02 294 3X 15,930 3.8 604 2.8 454

Lot 5093

MDF JACOBY 5093

840 3146680801

99%RHA Born: Nov. 30, 2017
VG-85-3Y VVV+V
2-04 346 2X 21,237 3.5 738 3.0 630

March test: 69 lbs
SCC: 20,000

Due Aug. 17, 2021 to
Quiet-Brook-D Levitate-ET
8403134739743

CYCLE DOORMAN JACOBY-ET 8403013614066
TR TY TV TL TD 99%NA
EX-92 49K GTPI +1842G
PTA -892M -20F -34P -243NM 99%R 12/20
PTA +2.92T +2.59UDC +.99FLC 99%R

VAL-BISSON DOORMAN-ET C107281711
TR TP TY TV TL EX-90 75K GTPI +2200G

BRYERSQUART GCHIP JALIL-ET 71402418
EX-90-3Y EVVVE RC PO 100%RHA
1-11 341 3X 31,580 3.9 1233 2.9 925

MDF BRADNICK 4257 74259458
G+83-3Y +V+++ 99%RHA
3-00 354 2X 29,800 3.1 926 3.1 919
2-01 287 3X 21,830 3.3 727 3.0 662
4-02 137 2X 17,080 2.2 378 2.7 468

REGANCREST-GV S BRADNICK-ET 66625940
TR TP TY TV TL TD EX-96 50K GTPI +1854G

MDF SANCHEZ 3425 70387166
VG-85-3Y EVVV+ 98%RHA
3-03 346 3X 26,010 4.3 1130 3.1 805
2-04 279 3X 22,460 3.1 698 3.2 717

Lot 5094

MDF DIAMONDBACK 5094

840 3146680802

99%RHA Born: Nov. 30, 2017
G+83-3Y ++++V
2-01 365 2X 22,654 3.5 805 3.1 717

March test: 40 lbs
SCC: 919,000

Due Sept. 29, 2021 to
Quiet-Brook-D Levitate-ET
8403134739743

MR D APPLE DIAMONDBACK 8403013721049
RC TY TV TL TD 99%NA
EX-93 49K GTPI +1902G
PTA -412M -26F +0P 99%R 12/20
PTA +2.41T +1.84UDC +1.37FLC 99%R

VAL-BISSON DOORMAN-ET C107281711
TR TP TY TV TL EX-90 75K GTPI +2200G

MS DELICIOUS APPLE-RED-ET 139236776
EX-94-2E EEEEE TC TV TL TD 100%RHA
7-02 365 2X 46,510 4.0 1844 3.1 1424

MDF BROKAW 4510 8403133543640
VG-89-3Y VEVEV 98%RHA
2-00 298 2X 25,170 3.6 894 2.9 739
2-11 202 2X 18,600 3.6 676 3.1 570

MAPLE-DOWNS-I G W ATLANTIC-ET C8956383
TR TY TV TD TL VG-88 50K GTPI +1742G

CROSS-CANYON DURABLE 9990 69739135
EX-92-2E EEEEE 96%RHA

Lot 5098

MDF DEFIANT 5098

840 3146680806

100%RHA Born: Dec. 4, 2017
G+81-3Y G+G++
2-03 365 2X 22,775 3.3 755 2.9 654

March test: 74 lbs
SCC: 325,000

Bred Feb. 6, 2021 to
Quiet-Brook-D Levitate-ET
8403134739743

SCIENTIFIC B DEFIANT-ET 141123484
RC TP TR TY TV TL TD 100%NA
VG-87 50K GTPI +1664G
PTA +63M -53F -13P -379NM 99%R 12/20
PTA +2.69T +1.76UDC +.94FLC 99%R

REGANCREST S BRAXTON-ET 61898423
TR TY TV TD TL EX-95 49K GTPI +1408G

SCIENTIFIC GOLD DIOR RAE-ET 138328405
EX-92 DOM RC CV 100%RHA
4-02 365 2X 31,910 4.7 1495 3.3 1039

MDF EXTRA 2804 66366484
VG-85-5Y +EV++ 100%RHA
3-05 365 3X 38,500 3.8 1473 3.0 1170
2-00 365 3X 28,170 3.3 929 3.0 841

EHRHARDT STRMATC EXTRA-ET 135317211
TR TY TV TD TL EX-90 TPI +1383

ROSATRES MILK 133883635
VG-87-9Y EVV+V 100%RHA
9-00 365 3X 34,240 4.3 1488 3.1 1061
8-00 313 3X 32,170 3.7 1203 2.8 898
4-08 305 3X 29,160 3.5 1011 3.1 892
3-05 305 3X 21,670 4.1 890 3.0 641
Lft: 2527d 211,920 3.9 8279 3.0 6354

Lot 5100

MDF DIAMONDBACK 5100

840 3148129730

87%RHA Born: Dec. 13, 2017
EX-90-3Y VEVEE
2-01 365 2X 26,025 4.1 1084 2.9 790

March test: 93 lbs
SCC: 107,000

Fresh March 5, 2021

MR D APPLE DIAMONDBACK 8403013721049
RC TY TV TL TD 99%NA
EX-93 49K GTPI +1902G
PTA -412M -26F +0P 99%R 12/20
PTA +2.41T +1.84UDC +1.37FLC 99%R

VAL-BISSON DOORMAN-ET C107281711
TR TP TY TV TL EX-90 75K GTPI +2200G

MS DELICIOUS APPLE-RED-ET 139236776
EX-94-2E EEEEE TC TV TL TD 100%RHA
7-02 365 2X 46,510 4.0 1844 3.1 1424

MDF G W ATWOOD 4184 73659518
EX-90-4Y VEVEE 75%RHA
2-02 355 3X 24,260 4.3 1033 3.3 802
3-03 306 2X 22,810 4.0 916 3.2 723
4-02 181 2X 16,340 3.5 571 3.0 496

MAPLE-DOWNS-I G W ATWOOD-ET C 8956379
TR TY TV TD TL EX-90 50K GTPI +1921G

MDF BOONE 2725 64956222
VG-87-5Y VVVVV 50%RHA
5-03 321 3X 31,030 3.8 1174 3.1 958
4-02 325 3X 29,430 4.1 1207 3.3 957
2-00 327 3X 25,280 3.8 951 3.2 814
3-01 346 3X 23,560 4.5 1064 3.4 795
Lft: 1415d 117,810 4.0 4708 3.2 3780

Lot 5101

MDF DIAMONDBACK 5101

840 3148129731

87%RHA Born: Dec. 13, 2017
G+81-3Y ++GG+
2-00 305 2X 14,420 4.7 675 3.0 427
3-01 57 2X 4,350 4.6 207 2.9 131 RIP

March test: 83 lbs
SCC: 230,000

Bred March 22, 2021 to
OCD Mystic Crush-ET
8403201859654

MR D APPLE DIAMONDBACK 8403013721049
RC TY TV TL TD 99%NA

EX-93 49K GTPI +1902G
PTA -412M -26F +0P 99%R 12/20
PTA +2.41T +1.84UDC +1.37FLC 99%R

VAL-BISSON DOORMAN-ET C107281711
TR TP TY TV TL EX-90 75K GTPI +2200G

MS DELICIOUS APPLE-RED-ET 139236776
EX-94-2E EEEEE TC TV TL TD 100%RHA
7-02 365 2X 46,510 4.0 1844 3.1 1424

MDF CORVETTE 4553 8403133543630

G+83-3Y ++G++ 75%RHA
1-11 365 2X 30,880 4.4 1349 3.0 929

SONNEK GC CORVETTE-ET 71391400
TR TY TV TD TL EX-92 49K GTPI +1920G

GOFF GABOR 40977 70900867
VG-87-5Y VE++V 50%RHA

Lot 5103

MDF DIAMONDBACK 5103

840 3148129733

99%RHA Born: Dec. 13, 2017
VG-85-3Y VVV+V
2-04 314 2X 18,736 3.3 621 3.0 566

Due May 9, 2021 to Quiet-
Brook-D Levitate-ET
8403134739743

MR D APPLE DIAMONDBACK 8403013721049
RC TY TV TL TD 99%NA

EX-93 49K GTPI +1902G
PTA -412M -26F +0P 99%R 12/20
PTA +2.41T +1.84UDC +1.37FLC 99%R

VAL-BISSON DOORMAN-ET C107281711
TR TP TY TV TL EX-90 75K GTPI +2200G

MS DELICIOUS APPLE-RED-ET 139236776
EX-94-2E EEEEE TC TV TL TD 100%RHA
7-02 365 2X 46,510 4.0 1844 3.1 1424

MDF DUSK 4556 8403133543686

G-75-2Y FGGFG 99%RHA
1-11 365 2X 19,790 3.6 721 3.0 596

SCIENTIFIC SS DUSK-ET 135782006
RC TR TY TV TL TD 50K GTPI +1662G

MDF G W ATWOOD 4032 73096755
VG-86-3Y +EV+V 99%RHA
3-01 365 3X 24,880 3.8 948 2.9 724
2-00 354 3X 24,100 3.3 787 2.9 697
5-02 99 2X 10,920 3.8 416 2.6 286

Lot 5107

MDF DIAMONDBACK 5107

840 3148129737

99%RHA Born: Dec. 16, 2017
VG-85-3Y VV++V
2-04 337 2X 16,968 3.8 649 3.3 568 RIP

March test: 43 lbs
SCC: 38,000

Due July 15, 2021 to
Quiet-Brook-D Levitate-ET
8403134739743

MR D APPLE DIAMONDBACK 8403013721049
RC TY TV TL TD 99%NA

EX-93 49K GTPI +1902G
PTA -412M -26F +0P 99%R 12/20
PTA +2.41T +1.84UDC +1.37FLC 99%R

VAL-BISSON DOORMAN-ET C107281711
TR TP TY TV TL EX-90 75K GTPI +2200G

MS DELICIOUS APPLE-RED-ET 139236776
EX-94-2E EEEEE TC TV TL TD 100%RHA
7-02 365 2X 46,510 4.0 1844 3.1 1424

MDF GOLD CHIP 3933 72709652

G+81-3Y +V+G+ 99%RHA
2-04 321 3X 21,950 4.2 914 3.3 723
3-04 264 3X 18,970 4.3 809 3.1 594

MR CHASSITY GOLD CHIP-ET 140145553
TR TP TY TV TL TD EX-95 75K GTPI +1753G

MDF EXTRA 2773 64956270
VG-85-5Y VV+V+ 99%RHA
4-00 323 3X 31,930 4.4 1397 3.2 1035
3-00 294 3X 24,810 4.0 1003 3.4 844
2-01 291 3X 22,930 4.0 911 3.0 685



CLOVER-MIST ALISHA-ET 3E-93 DOM
4th Dam of Lot 5110

Lot 5110

MDF ABSOLUTE 5110 840 3148129740

100%RHA Born: Dec. 18, 2017
VG-85-3Y VV+VV
2-00 329 2X 14,980 4.3 638 3.6 538

March test: 93 lbs
SCC: 29,000

Fresh Feb. 26, 2021

APPLES ABSOLUTE-RED-ET 139358472
CV TC TY TL TD 100%NA
EX-94 50K GTPI +1534G
PTA -1954M -15F -25P -472NM 99%R 12/20
PTA +2.16T +2.39UDC +1.59FLC 99%R

LADINO PARK TALENT-IMP-ET AUS930377
RC TV TL 50K GTPI +1401G

KHW REGIMENT APPLE-RED-ET 135511521
EX-96-4E DOM CV TL TD 100%RHA
9-01365 2X 36,750 4.3 1582 3.3 1211

3rd through 7th Dams:

Kamps-Hollow Above-Red EX-90

Clover-Mist Alisha-ET 3E-93 DOM

8-07 365 2x 36,920 4.2 1553 3.4 1258

Lft: 2999 226,470 4.7 10,659 3.6 8149

Clover-Mist Augy Star-ET 4E-94 DOM

7-10 365 3x 43,140 5.0 2136 3.3 1421

Lft: 2486d 206,250 4.7 9793 3.5 7187

D-R-A August 4E-96 DOM

8-05 365 2x 27,460 4.3 1187 3.2 871

Lft: 3443 190,200 4.4 8281 3.3 4457

D-R-A Ideal Precious Leader 2E-90

7-06 358 2x 20,090 3.9 787 3.4 675

Lft: 2456 133,250 4.0 5308

D-R-A Princess Lad Leader 3E-90

9-05 305 2x 19,160 4.2 809

MDF ARMANI 4292 74259493
VG-87-4Y VVEVV RC 100%RHA
3-00 365 2X 26,210 4.5 1192 3.5 915
2-00 307 3X 21,540 4.0 860 3.4 724

MR APPLES ARMANI-ET 68571374
RC CD TY TV TD TL EX-90 75K GTPI +2073G

KAMPS-HOLLOW AZALEA-RED-ET 139234475
EX-91-7Y EEVVEE 139234475 96%RHA
6-07 365 3X 35,370 3.6 1291 3.1 1109
4-06 305 3X 30,800 4.0 1224 3.0 931
5-07 305 3X 28,580 3.7 1066 3.2 904
3-00 365 3X 25,890 3.5 911 3.2 817
Lft: 2099d 173,940 3.6 6342 3.2 5480

Lot 5113

MDF DEFIANT 5113 840 314129743

99%RHA Born: Dec. 21, 2017
VG-86-3Y VVVVV
2-02 365 2X 21,172 3.2 716 2.3 525

March test: 65 lbs
SCC: 38,000

Due June 18, 2021 to

Quiet-Brook-D Levitate-ET
8403134739743

DE-SU BKM MCCUTCHEN 1174-ET 69990138
TR TP TY TV TL TD 99%NA
EX-93 GM 50K GTPI +2243G
PTA +301M +28F +12P +109NM 99%R 12/20
PTA +2.23T +1.40UDC +1.08FLC 99%R

DE-SU 521 BOOKEM-ET 66636657
TR TY TV TL EX-90 GM 50K GTPI +2270G

SULLY SHOTTLE MAY-TW 138218285
EX-91-2E EEVVEE DOM 100%RHA
6-07 365 3X 39,960 3.9 1555 3.3 1302

MDF G W ATWOOD 4277 74259478
VG-86-4Y VVGVV 100%RHA
3-00 365 2X 26,280 3.7 980 3.1 817
2-00 320 3X 21,090 3.9 815 3.1 651

MAPLE-DOWNS-I G W ATWOOD-ET C 8956379
TR TY TV TD TL EX-90 50K GTPI +1921G

MDF ROY 2910 66810748
EX-90-2E EEVVEE 100%RHA
5-06 335 3X 40,380 3.7 1474 2.9 1174
3-06 365 3X 31,410 4.3 1351 3.2 993
2-01 365 3X 20,320 4.0 822 3.1 634

Lot 5115

MDF DEFIANT 5115

840 3148129745

100%RHA Born: Dec. 23, 2017
VG-85-3Y VVVVV

2-03 351 2X 25,176 3.4 855 2.8 714 RIP

March test: 83 lbs
SCC: 27,000

Due Sept. 21, 2021 to
Angus Bull

SCIENTIFIC B DEFIANT-ET 141123484
RC TP TR TY TV TL TD 100%NA
VG-87 50K GTPI +1664G
PTA +63M -53F -13P -379NM 99%R 12/20
PTA +2.69T +1.76UDC +.94FLC 99%R

REGANCREST S BRAXTON-ET 61898423
TR TY TV TD TL EX-95 49K GTPI +1408G

SCIENTIFIC GOLD DIOR RAE-ET 138328405
EX-92 DOM RC CV 100%RHA
4-02 365 2X 31,910 4.7 1495 3.3 1039

MDF BLADE 3837 72253268
VG-85-5Y EVV++ 100%RHA
4-09 365 2X 34,710 3.1 1062 2.9 1015
3-07 365 3X 33,720 4.0 1336 2.9 983
2-03 365 3X 27,520 3.7 1029 3.0 816

PALMCREST BLITZ BLADE-ET 60869180
TR TY TV TD TL EX-94 GM GTPI +1486G

MDF SANCHEZ 3256 69520202
G+83-4Y +V+++ 100%RHA
3-03 365 3X 31,470 3.5 1091 3.0 930
2-04 304 3X 23,610 3.5 824 2.9 689

Lot 5123

MDF DIAMONDBACK 5123

840 3148129753

99%RHA Born: Jan. 5, 2018
G+81-3Y +VGG+

2-01 323 2X 16,140 3.8 613 3.0 490

March test: 70 lbs
SCC: 33,000

Fresh Feb. 21, 2021

MR D APPLE DIAMONDBACK 8403013721049
RC TY TV TL TD 99%NA
EX-93 49K GTPI +1902G
PTA -412M -26F +0P 99%R 12/20
PTA +2.41T +1.84UDC +1.37FLC 99%R

VAL-BISSON DOORMAN-ET C107281711
TR TP TY TV TL EX-90 75K GTPI +2200G

MS DELICIOUS APPLE-RED-ET 139236776
EX-94-2E EEEEE TC TV TL TD 100%RHA
7-02 365 2X 46,510 4.0 1844 3.1 1424

MDF ARMANI 4516-TW 8403133543646
VG-85-3Y VVV++ 99%RHA
2-01 365 2X 22,870 4.4 1015 3.4 769

MR APPLES ARMANI-ET 68571374
RC CD TY TV TD TL EX-90 75K GTPI +2073G

MDF ASPEN 3277 68520223
G+83-4Y EVV+G RC 99%RHA

Lot 5127

MDF JACOBY 5127

840 3148129757

99%RHA Born: Jan. 13, 2018
G+82-3Y V++G+

2-01 357 2X 22,539 3.3 765 3.1 706

Due April 21, 2021 to
Quiet-Brook-D Levitate-ET
8403134739743

CYCLE DOORMAN JACOBY-ET 8403013614066
TR TY TV TL TD 99%NA
EX-92 49K GTPI +1842G
PTA -243M -20F -34P -243NM 99%R 12/20
PTA +2.92T +2.59UDC +.99FLC 99%R

VAL-BISSON DOORMAN-ET C107281711
TR TP TY TV TL EX-90 75K GTPI +2200G

BRYERSQUART GCHIP JALIL-ET 71402418
EX-90-3Y EVVVE RC PO 100%RHA
1-11 341 3X 31,580 3.9 1233 2.9 925

MDF SANCHEZ 3691 71323554
EX-90-5Y EEEVV 100%RHA
3-11 365 3X 32,630 4.3 1567 3.1 1121
2-03 365 3X 28,520 3.7 1069 3.1897
5-03 237 2X 21,300 3.9 831 2.7 565
Lft: 1220d 100,570 4.1 4107 3.1 3115

GEN-MARK STMATIC SANCHEZ 134422312
TR TP TY TV TL TD EX-94 GTPI +1564G

MDF MR SAM 2629 64799609
VG-85-5Y +VG+V 100%RHA
3-05 365 3X 26,000 4.8 1257 3.3 861
2-05 314 3X 23,940 4.3 1022 3.3 784
4-10 324 3X 22,720 5.1 1166 3.2 728

Lot 5129

MDF 9710 5129

840 3148129759

100%RHA Born: Jan.14, 2018
G+82-2Y +GV+V
2-00 365 2X 21,641 3.8 962 3.1 802

March test: 53 lbs
SCC: 13,000

Due Oct. 23, 2021 to
Quiet-Brook-D Levitate-ET
8403134739743

MDF GOLDWYN BOMB 9710-ET
8403129782263 100%NA
PTPI +1921
PTA -909M +6F -18P 46%R 12/20
PTA +.63T +.08UDC +.19FLC 47%R

BRAEDALE GOLDWYN C 10705608
TR TP TY TV TL G+84 GM 50K GTPI +1857G

RF OUTSIDE BREEZE-ET C 9301991
EX-95-2E EEEEE 100%RHA
4-02 334 2X 31,920 4.7 1488 3.31052

MDF HULK 4647 8403134584924
P-51-2Y ++FGP 100%RHA
1-07 365 2X 28,100 3.7 1037 2.8 794

SIEMERS SHOTTLE HULK-ET 63588161
TR TP TY TV TL TD EX-95 50K GTPI +1874G

MDF D389 3840 72253271
VG-85-5Y VE+V+ 100%RHA
4-00 323 3X 31,930 4.4 1397 3.2 1035
3-02 365 3X 33,360 3.6 1215 3.1 1020
4-11 365 2X 32,990 3.7 1236 3.1 983'
2-00 305 3X 31,220 3.4 1057 3.0 938
Lft: 1377d 115,250 3.7 4311 3.1 3602

Lot 5130

MDF DEFIANT 5130

840 3148129760

99%RHA Born: Jan. 14, 2018
VG-85-3Y +V+GG
1-11 325 2X 18,180 3.5 628 3.0 539

March test: 96 lbs
SCC: 38,000

Fresh Feb. 7, 2021

SCIENTIFIC B DEFIANT-ET 141123484
RC TP TR TY TV TL TD 100%NA
VG-87 50K GTPI +1664G
PTA +63M -53F -13P -379NM 99%R 12/20
PTA +2.69T +1.76UDC +.94FLC 99%R

REGANCREST S BRAXTON-ET 61898423
TR TY TV TD TL EX-95 49K GTPI +1408G

SCIENTIFIC GOLD DIOR RAE-ET 138328405
EX-92 DOM RC CV 100%RHA
4-02 365 2X 31,910 4.7 1495 3.3 1039

MDF DUSK 4000 73096723
VG-87-5Y VEVVV 99%RHA
3-02 297 3X 27,890 3.7 1032 3.0 843
4-02 302 2X 27,750 3.7 1018 2.9 804
2-03 306 3X 25,850 3.5 894 2.9 746
5-01 147 2X 16,840 3.6 607 2.7 451

SCIENTIFIC SS DUSK-ET 135782006
RC CD TY TV TD TL EX-94 50K GTPI +1662G

DO-BE WIZARD 2497 63788348
VG-85-6Y V+VV+ 99%RHA
5-05 306 3X 32,980 3.6 1181 2.8 933
6-05 302 3X 32,930 3.9 1300 2.8 930
7-04 310 3X 31,870 3.3 1055 2.9 926
4-01 365 3X 31,420 3.6 1125 3.0 951
Lft: 2042d 179,840 3.5 6361 2.9 5274

Lot 5132

MDF 9710 5132

840 3148129762

100%RHA Born: Jan. 17, 2018
G+80-3Y +VGGG
2-01 365 2X 21,155 3.6 754 3.0 633

March test: 53 lbs
SCC: 246,000

Due Nov. 4, 2021 to
Quiet-Brook-D Levitate-ET
8403134739743

MDF GOLDWYN BOMB 9710-ET
8403129782263 100%NA
PTPI +1921
PTA -909M +6F -18P 46%R 12/20
PTA +.63T +.08UDC +.19FLC 47%R

BRAEDALE GOLDWYN C10705608
CD TY TV TL TD 50K GTPI +1857G

RF OUTSIDE BREEZE-ET C9301991
EX-95-2E EEEEE 100%RHA
4-02 334 2X 31,920 4.7 1488 3.3 1052

MDF ATLANTIC 4560 8403133543690
G+83-3Y ++GV+ 100%RHA
2-00 365 2X 24,920 2.1 530 2.8 707

MAPLE-DOWNS-I G W ATLANTIC-ET C8956383
TR TP TY TV TL TD EX-94 GTPI +1564G

MDF BRADNICK 4036 73096759
G+83-3Y V+GGV 100%RHA
2-00 365 3X 33,940 2.6 894 2.9 969



SMITHEX MERCHANT NICKEL 2E-94
3rd Dam of Lot 5136

Lot 5135

MDF DIAMONDBACK 5135

840 3148129765

99%RHA Born: Jan. 19, 2018
G+82-3Y V+++
2-00 365 2X 20,243 3.6 727 2.9 586

March test: 44 lbs
SCC: 47,000

Due Aug. 10, 2021 to
Angus Bull

MR D APPLE DIAMONDBACK 8403013721049
RC TY TV TL TD 99%NA
EX-93 49K GTPI +1902G
PTA -412M -26F +0P 99%R 12/20
PTA +2.41T +1.84UDC +1.37FLC 99%R

VAL-BISSON DOORMAN-ET C107281711
TR TP TY TV TL EX-90 75K GTPI +2200G

MS DELICIOUS APPLE-RED-ET 139236776
EX-94-2E EEEEE TC TV TL TD 100%RHA
7-02 365 2X 46,510 4.0 1844 3.1 1424

MDF GUTHRIE 4501 8403133543631
VG-85-3Y VVV++ 99%RHA
2-02 325 2X 26,440 3.0 805 3.1 820
3-02 126 2X 13,020 2.2 290 3.2 416

FUSTEAD GOLDWYN GUTHRIE-ET 137191143
TR TY TV TD TL EX-94 50K GTPI +1999G

MDF BRADNICK 3903 72709622
G+80-4Y +++G+ 99%RHA
3-08 365 3X 32,090 2.7 878 3.1 1000
2-03 365 3X 27,020 3.0 813 3.2 856

Lot 5136

MDF DIAMONDBACK 5136

840 3148129766

99%RHA Born: Jan. 19, 2018
VG-85-3Y VVV+V
2-06 176 2X 15,137 2.7 416 3.1 467 RIP

March test: 84 lbs
SCC: 81,000

Bred Jan. 19, 2021 to
Quiet-Brook-D Levitate-ET
8403134739743

MR D APPLE DIAMONDBACK 8403013721049
RC TY TV TL TD 99%NA
EX-93 49K GTPI +1902G
PTA -412M -26F +0P 99%R 12/20
PTA +2.41T +1.84UDC +1.37FLC 99%R

VAL-BISSON DOORMAN-ET C107281711
TR TP TY TV TL EX-90 75K GTPI +2200G

MS DELICIOUS APPLE-RED-ET 139236776
EX-94-2E EEEEE TC TV TL TD 100%RHA
7-02 365 2X 46,510 4.0 1844 3.1 1424

3rd through 6th Dams:
Smithex Merchant Nickel 2E-93
4-10 365 2x 29,707 3.6 1063 2.9 855
Lft: 1990d 155,370 3.3 5194 2.9 4561
3rd 5-Yr Old, Southern Spring Nat'l 2009
Smithex Rubens Naomi 2E-94
5-08 365 3x 33,771 3.5 1189 3.2 1065
Lft: 1661d 121,100 3.6 4320 3.3 4025
1st Dry Cow, Southern Spr Nat'l 2009
1st Aged Cow, Southern Spr Nat'l 2008
Smithex R Hero Nippy G+80
5-02 285 2x 30,480 3.1 956 2.8 857
Lft: 1408 123,090 3.4 4162 3.0 3639
Smithex Belfast Nina EX-90
4-07 365 2x 35,700 2.8 982 3.0 1054
Lft: 1884 166,320 3.0 4975 3.0 5000

MDF ARMANI 4451 8403129782204
100%RHA
2-04 365 2X 21,840 4.0 866 3.2 705

MR APPLES ARMANI-ET 68571374
RC CD TY TV TD TL EX-90 75K GTPI +2073G

MDF SANCHEZ NICE 70-ET 70387258
G+82-4Y VVVGG 100%RHA
4-01 305 3X 29,340 3.1 916 3.0 889
2-08 305 3X 28,610 3.6 1036 3.2 910

Lot 5137

MDF SHAMAN 5137

840 3148129767

100%RHA Born: Jan. 20, 2018
G+81-2Y +V+G+
2-03 308 2X 12,613 3.5 447 3.5 445

Due April 15, 2021 to
Quiet-Brook-D Levitate-ET
8403134739743

TWIN-CRIK SCHEZ SHAMAN-ET 140083475
TR TP TY TV TL TD 100%NA
50K GTPI +2005G
PTA -78M +11F +5P -7NM 99%R 12/20
PTA +1.64T +.49UDC +.11FLC 99%R

GEN-MARK STMATIC SANCHEZ 134422312
TR TP TY TV TL TD EX-94 GTPI +1564G

LAR-LAN KK GWYN ANGELINA-ET 137234312
EX-90-2E EEEVE DOM 100%RHA
8-02 275 3X 25,640 4.8 1229 3.5 896

DO-BE TRIX 3860 72253291
VG-85-4Y VVV+V 100%RHA

KINGSMILL SANCHEZ TRIX-ET
EX-91 TPI +1328

DO-BE EXTRA 3020 68835381
VG-87-5Y EE+E+ 100%RHA
2-01 365 3X 26,740 3.8 1005 3.4 903

Lot 5139

MDF 9655 5139

840 3148129769

93%RHA Born: Jan. 23, 2018
G+82-3Y VVG++
2-11 63 2X 4,677 3.7 175 3.3 154 RIP

March test: 87 lbs
SCC: 18,000

Bred March 15, 2021 to
OCD Mystic Crush-ET
8403201859654

MDF-NB GOLD CHIP 9655-ET 74611886
100%NA
PTPI +1633
PTA -1044M -34F -40P 39%R 12/20
PTA +1.03T +.59UDC +.79FLC 99%R

MR CHASSITY GOLD CHIP-ET 140145553
TR TY TV TD TL EX-95 75K GTPI +1753G

MS BAYLESS TALNT ALLISON-ET 61794300
EX-94-3E EEEEE 100%RHA
7-01 352 3X 33,260 3.7 1229 3.0 984

MDF BLITZ 3826 72253257
VG-85-5Y VVVV+ 87%RHA
4-10 365 2X 32,820 3.6 1184 3.2 1054
3-06 365 3X 31,840 3.8 1211 3.4 1076
2-00 365 3X 24,740 2.8 689 3.5 856

FUSTEAD EMORY BLITZ-ET 17013604
TVTL EX-95 GTPI +1484G

MDF EXTRA 2867 66366547
VG-87-5Y EEG+V 75%RHA
2-05 365 3X 29,280 3.5 1014 3.5 1032

Lot 5140

MDF DIAMONDBACK 5140

840 3148129770

99%RHA Born: Jan. 23, 2018
G+81-2Y ++G++
2-00 365 2X 17,559 4.5 814 3.4 606

March test: 52 lbs
SCC: 87,000

Due Aug. 11, 2021 to
Angus Bull

MR D APPLE DIAMONDBACK 8403013721049
RC TY TV TL TD 99%NA
EX-93 49K GTPI +1902G
PTA -412M -26F +0P 99%R 12/20
PTA +2.41T +1.84UDC +1.37FLC 99%R

VAL-BISSON DOORMAN-ET C107281711
TR TP TY TV TL EX-90 75K GTPI +2200G

MS DELICIOUS APPLE-RED-ET 139236776
EX-94-2E EEEEE TC TV TL TD 100%RHA
7-02 365 2X 46,510 4.0 1844 3.1 1424

MDF ARMANI 4534 8403133543664
G+81-3Y ++V++ 93%RHA
2-01 365 2X 22,120 3.9 864 3.3 739

MR APPLES ARMANI-ET 68571374
RC CD TY TV TD TL EX-90 75K GTPI +2073G

MDF LIGHTNING 3684 71323547
VG-85-5Y VVG+V 87%RHA
4-01 365 3X 25,230 3.8 968 3.2 806
2-02 320 3X 22,700 3.3 753 3.1 697
5-04 296 2X 21,140 3.4 727 2.7 569
3-02 283 3X 19,290 3.8 742 3.1 604

Lot 5142**MDF SHAMAN 5142****840 3148129772**

93%RHA Born: Jan. 23, 2018
 VG-85-3Y VVGUV
 2-07 191 2X 14,160 4.2 600 3.2 452 RIP

March test: 89 lbs
 SCC: 19,000

Due Nov. 4, 2021 to
**Mr. Affection Anaylst-
 Red-ET 8403136496608**

TWIN-CRIK SCHEZ SHAMAN-ET 140083475
TR TP TY TV TL TD 100%NA
 50K GTPI +2005G
 PTA -78M +11F +5P -7NM 99%R 12/20
 PTA +1.64T +.49UDC +.11FLC 99%R

VAL-BISSON DOORMAN-ET C107281711
TR TP TY TV TL EX-90 75K GTPI +2200G

MS DELICIOUS APPLE-RED-ET 139236776
 EX-94-2E EEEEE TC TV TL TD 100%RHA
 7-02 365 2X 46,510 4.0 1844 3.1 1424

MDF MOREY 4177 73659511
 VG-87-4Y VVV+V 87%RHA
 3-04 349 2X 28,420 3.6 1022 3.1 895
 2-02 365 3X 27,620 3.7 1012 3.2 878

MR ROCKTON MLND MOREY-ET 65290856
TR TY TV TD TL 50K GTPI +1950G

MDF ROY 2216 62910998
 VG-87-6Y EVV+V 75%RHA
 8-05 365 3X 31,110 4.4 1359 3.1 960
 4-03 365 3X 29,160 3.5 1031 3.0 872
 5-07 236 3X 22,560 4.6 1038 3.0 687
 6-06 292 3X 21,920 3.6 782 3.1 687
 Lft: 2215d 167,720 3.9 6572 3.1 5119

Lot 5143**MDF JACOBY 5143****840 3148129773**

93%RHA Born: Jan. 24, 2018
 VG-85-3Y VV+VV
 2-07 185 2X 12,778 3.8 487 3.2 405 RIP

March test: 83 lbs
 SCC: 33,000

Bred March 18, 2021 to
**Brenland Denver
 C12074893**

CYCLE DOORMAN JACOBY-ET 8403013614066
TR TY TV TL TD 99%NA
 EX-92 49K GTPI +1842G
 PTA -892M -20F -34P -243NM 99%R 12/20
 PTA +2.92T +2.59UDC +.99FLC 99%R

VAL-BISSON DOORMAN-ET C107281711
TR TP TY TV TL EX-90 75K GTPI +2200G

BRYERSQUART GCHIP JALIL-ET 71402418
 EX-90-3Y EVVVE RC PO 100%RHA
 1-11 341 3X 31,580 3.9 1233 2.9 925

MDF PERSEUS 3638 71323501
 EX-90-5Y EEVVE 86%RHA
 2-06 306 3X 24,760 3.4 830 2.8 697
 3-05 277 3X 19,880 3.5 704 2.9 571
 4-05 286 3X 19,320 3.1 591 2.8 539
 5-04 244 2X 18,130 3.6 645 2.7 645

RAINYRIDGE PERSEUS C9808506
RC CD TY TV TD TL 50K GTPI +1490G

MDF PONTIAC 2431 63788282
 VG-87-4Y VEV+V 73%RHA
 4-07 326 3X 30,580 3.4 1053 2.7 837
 5-07 361 3X 29,590 2.7 810 2.7 799
 3-07 300 3X 21,180 2.6 556 2.7 571

Lot 5145**MDF DIAMONDBACK 5145-TW****840 3148129775**

99%RHA Born: Jan. 30, 2018
 VG-86-3Y VV+VV
 2-07 190 2X 14,291 3.8 538 3.3 466 RIP

March test: 75 lbs
 SCC: 13,000

Due Nov. 4 2021 to
**Quiet-Brook-D Levitate-ET
 8403134739743**

MR D APPLE DIAMONDBACK 8403013721049
RC TY TV TL TD 99%NA
 EX-93 49K GTPI +1902G
 PTA -412M -26F +0P 99%R 12/20
 PTA +2.41T +1.84UDC +1.37FLC 99%R

VAL-BISSON DOORMAN-ET C107281711
TR TP TY TV TL EX-90 75K GTPI +2200G

MS DELICIOUS APPLE-RED-ET 139236776
 EX-94-2E EEEEE TC TV TL TD 100%RHA
 7-02 365 2X 46,510 4.0 1844 3.1 1424

MDF BRAXTON 4304 74611735
 VG-88-4Y EVV+E 100%RHA
 3-01 365 2X 35,740 3.2 1156 2.7 974
 2-02 287 3X 24,920 2.8 697 2.7 675

REGANCREST S BRAXTON-ET 61898423
TR TY TV TD TL EX-95 49K GTPI +1408G

MDF DEMPSEY 3748-TW 72128592
 100%RHA

Lot 5146

MDF MCCUTCHEN 5146

840 3148129776

99%RHA Born: Jan. 30, 2018
VG-85-3Y VVG+V
2-00 365 2X 24,260 3.1 758 3.1 765

March test: 65 lbs
SCC: 93,000

Due July 5, 2021 to
Quiet-Brook-D Levitate-ET
8403134739743

DE-SU BKM MCCUTCHEN 1174-ET 69990138
TR TP TY TV TL TD 99%NA
EX-93 GM 50K GTPI +2243G
PTA +301M +28F +12P +109NM 99%R 12/20
PTA +2.23T +1.40UDC +1.08FLC 99%R

DE-SU 521 BOOKEM-ET 66636657
TR TY TV TL EX-90 GM 50K GTPI +2270G

SULLY SHOTTLE MAY-TW 138218285
EX-91-2E EEVVEE DOM 100%RHA
6-07 365 3X 39,960 3.9 1555 3.3 1302

MDF ARMANI 4378 74611809
VG-88-4Y +EV+E 99%RHA
2-11 292 2X 24,160 3.7 886 3.1 742
2-00 297 3X 23,820 4.1 965 3.2 759
3-10 326 2X 21,420 3.1 658 3.1 666

MR APPLES ARMANI-ET 68571374
RC CD TY TV TD TL EX-90 75K GTPI +2073G

MDF BRAXTON 3737
VG-87-4Y VEVVV 99%RHA
3-03 365 3X 40,410 4.1 1641 3.2 1289
2-03 322 3X 26,450 3.3 865 3.1 826
4-08 309 2X 32,040 3.1 980 3.0 975
Lft: 1067d 102,400 3.2 3230

Lot 5148

MDF ARCHRIVAL 5148

840 3148129778

99%RHA Born: Feb. 1, 2018
VG-86-3Y VVV+V
2-10 92 2X 8,738 3.5 304 2.9 251 RIP

March test: 98 lbs
SCC: 460,000

Bred March 18, 2021 to
Brenland Denver
C12074893

ECLIPSE ATWOODS ARCHRIVAL-ET
AUS HO1786521 100%NA
49K GTPI +1624G
PTA -787M -16F -29P -395NM 99%R 12/20
PTA +2.59T +1.80UDC +.96FLC 98%R

MAPLE-DOWNS-I G W ATWOOD-ET C8956379
TR TP TY TV TL EX-90 50K GTPI +1921G

ANYA-ET DEU 1402793646
100%RHA

MDF MCCUTCHEN 4552 8403133543682
G-79-3Y G+G+G 99%RHA
2-01 365 2X 29,700 3.8 1120 2.9 848

DE-SU BKM MCCUTCHEN 1174-ET 8403006972816
TR TY TV TD TL EX-93 50K GTPI +2335G

RONCARLA BLITZ 2622 64799602
VG-86-9Y VVVG 100%RHA
7-00 362 3X 42,830 3.2 1381 2.5 1083
5-03 365 3X 38,880 3.3 1274 2.7 1037
8-01 303 3X 29,650 3.0 899 2.6 784
2-08 365 3X 29,960 3.3 986 2.6 776
4-04 293 3X 28,100 3.5 978 2.7 768
Lft: 2803d 248,550 3.2 7907 2.7 6613

Lot 5149

MDF MCCUTCHEN 5149

840 3148129779

93%RHA Born: Feb. 4, 2018
VG-85-3Y VV++V
1-11 290 2X 17,550 3.6 635 3.1 536
2-11 75 2X 6,654 4.2 282 3.1 204 RIP

March test: 93 lbs
SCC: 41,000

Bred March 25, 2021 to
OCD Mystic Crush-ET
8403201859654

DE-SU BKM MCCUTCHEN 1174-ET 69990138
TR TP TY TV TL TD 99%NA
EX-93 GM 50K GTPI +2243G
PTA +301M +28F +12P +109NM 99%R 12/20
PTA +2.23T +1.40UDC +1.08FLC 99%R

DE-SU 521 BOOKEM-ET 66636657
TR TY TV TL EX-90 GM 50K GTPI +2270G

SULLY SHOTTLE MAY-TW 138218285
EX-91-2E EEVVEE DOM 100%RHA
6-07 365 3X 39,960 3.9 1555 3.3 1302

MDF NAUTILUS 3633 71323496
EX-91-6Y EEVVE 87%RHA
3-01 365 3X 31,700 4.1 1307 3.2 1027
5-05 365 2X 30,630 3.7 1122 3.1 944
2-01 306 3X 28,400 4.1 1157 3.1 892
4-05 303 3X 27,170 4.0 1084 3.1 848
Lft: 1389d 120,630 4.0 4797 3.2 3806

LINCOLN-HILL NAUTILUS-ET 66132804
TR TY TV TD TL VG-88 GTPI +1901G

MDF EXTRA 2517 64414530
VG-85-7Y VEV++ 75%RHA
2-11 347 3X 26,290 3.8 998 3.2 837
5-03 318 3X 22,440 4.9 1109 3.3 730
4-00 334 3X 20,630 4.5 924 3.3 673
7-02 250 3X 20,330 3.8 771 3.2 646
Lft: 1499d 104,800 4.1 4292 3.2 3371

Lot 5150**MDF ARCHRIVAL 5150****840 3148129780**99%RHA Born: Feb. 4, 2018
G+82-3Y V+G++

2-01 365 2X 20,693 4.0 870 3.2 684

*Due June 6, 2021 to
Quiet-Brook-D Levitate-ET
8403134739743***ECLIPSE ATWOODS ARCHRIVAL-ET**
AUS HO1786521 100%NA
49K GTPI +1624G
PTA -787M -16F -29P -395NM 99%R 12/20
PTA +2.59T +1.80UDC +.96FLC 98%R**MAPLE-DOWNS-I G W ATWOOD-ET C8956379**
TR TP TY TV TL EX-90 50K GTPI +1921G**ANYA-ET DEU 1402793646**
100%RHA**DE-SU BKM MCCUTCHEN 1174-ET 8403006972816**
TR TY TV TD TL EX-93 50K GTPI +2335G**MDF MCCUTCHEN 4603 8403134584880**
G+83-3Y +++V+ 99%RHA
2-00 281 2X 13,940 4.1 578 3.0 424**MDF MASTER 4011-TW 73096734**
VG-87-4Y EV+VV 100%RHA
2-02 307 3X 22,290 3.6 800 2.8 624
3-02 296 3X 21,490 4.3 918 3.0 650
4-01 178 2X 15,040 4.3 648 2.7 400**Lot 5152****MDF ARCHRIVAL 5152****840 3148129782**99%RHA Born: Feb. 5, 2018
1-11 365 2X 22,403 3.1 833 2.7 717*Due June 3, 2021 to MDF
Atwood Mason 10096
8403140950392***ECLIPSE ATWOODS ARCHRIVAL-ET**
AUS HO1786521 100%NA
49K GTPI +1624G
PTA -787M -16F -29P -395NM 99%R 12/20
PTA +2.59T +1.80UDC +.96FLC 98%R**MAPLE-DOWNS-I G W ATWOOD-ET C8956379**
TR TP TY TV TL EX-90 50K GTPI +1921G**ANYA-ET DEU 1402793646**
100%RHA**DE-SU BKM MCCUTCHEN 1174-ET 8403006972816**
TR TY TV TD TL EX-93 50K GTPI +2243G**MDF MCCUTCHEN 4566 8403133543696**
G+84-3Y V+V++ 99%RHA
2-00 365 2X 24,040 3.6 854 2.8 666**MDF GOLD CHIP 3907 72709626**
G+83-4Y +VGG+ 100%RHA
2-04 365 3X 32,370 3.2 1025 2.8 905**Lot 5153****MDF MCCUTCHEN 5153****840 3148129783**96%RHA Born: Feb. 6, 2018
G+80-3Y ++G++
2-03 315 2X 22,682 3.9 880 3.3 740 RIP*March test: 78 lbs
SCC: 132,000**Due Sept. 21, 2021 to
Angus Bull***DE-SU BKM MCCUTCHEN 1174-ET 69990138**
TR TP TY TV TL TD 99%NA
EX-93 GM 50K GTPI +2243G
PTA +301M +28F +12P +109NM 99%R 12/20
PTA +2.23T +1.40UDC +1.08FLC 99%R**DE-SU 521 BOOKEM-ET 66636657**
TR TY TV TL EX-90 GM 50K GTPI +2270G**SULLY SHOTTLE MAY-TW 138218285**
EX-91-2E EEVEE DOM 100%RHA
6-07 365 3X 39,960 3.9 1555 3.3 1302**MDF CORVETTE 4595 840 3133543725**
93%RHA**SONNEK GC CORVETTE-ET**
TR TY TV TD TL EX-92 49K GTPI +1920G**MDF DUSK 4002 73096725**
G+83-2Y ++V++ 87%RHA
3-05 365 3X 27,600 4.0 1111 3.0 825
2-02 365 3X 26,310 3.8 989 3.0 785**Lot 5154****MDF ARCHRIVAL 5154****840 3148129784**100%RHA Born: Feb. 7, 2018
G+83-3Y VVVG+
2-04 283 2X 17,579 4.1 724 3.1 551*Due June 3 2021 to
Quiet-Brook-
D Levitate-ET
8403134739743***ECLIPSE ATWOODS ARCHRIVAL-ET**
AUS HO1786521 100%NA
49K GTPI +1624G
PTA -787M -16F -29P -395NM 99%R 12/20
PTA +2.59T +1.80UDC +.96FLC 98%R**MAPLE-DOWNS-I G W ATWOOD-ET C8956379**
TR TP TY TV TL EX-90 50K GTPI +1921G**ANYA-ET DEU 1402793646**
100%RHA**MOUNTFIELD SSI DCY MOGUL-ET 8403006972816**
TR TY TV TD TL EX-93 GM 50K GTPI +2335G**MDF MOGUL 4588 8403133543718**
G-79-2Y F++G+ 100%RHA
2-00 365 2X 26,510 3.6 946 2.7 721**MDF DUSK 4013 73096736**
VG-85-5Y ++EVV 100%RHA
2-02 365 3X 34,490 3.4 1157 2.7 934
4-11 365 2X 25,290 3.2 808 2.9 722
3-08 335 2X 22,800 3.0 695 2.8 641

Lot 5156

MDF ARCHIVAL 5156 840 3148129786

93%RHA Born: Feb. 8, 2018
VG-87-3Y VVVVV
2-01 363 2X 24,757 3.9 987 3.0 749 RIP

March test: 74 lbs
SCC: 50,000

Due July 14, 2021 to
Angus Bull

ECLIPSE ATWOODS ARCHIVAL-ET
AUS HO1786521 100%NA
49K GTPI +1624G
PTA -787M -16F -29P -395NM 99%R 12/20
PTA +2.59T +1.80UDC +.96FLC 98%R

MAPLE-DOWNS-I G W ATWOOD-ET C8956379
TR TP TY TV TL EX-90 50K GTPI +1921G

ANYA-ET DEU 1402793646
100%RHA

MDF BEEMER 4613 8403134584890
87%RHA
1-11 260 2X 11,830 3.7 434 3.1 372

POL BUTTE MC BEEMER-ET C7525863
TR TY TV TD TL EX-92 GTPI +1759G

MDF ALEXANDER 3511 741014925
G+80-4Y +V++G 75%RHA
4-04 310 3X 32,130 3.7 1197 2.9 924
5-04 365 3X 29,340 3.7 1078 2.9 848
3-04 308 3X 28,770 3.4 969 3.0 864
2-03 360 3X 28,410 3.5 985 3.0 860
Lft: 1607d 133,250 3.5 4665 2.9 3920

Lot 5158

MDF MCCUTCHEN 5158 840 3148129788

98%RHA Born: Feb. 8, 2018
VG-87-3Y VVVVV
2-01 322 2X 22,105 3.7 828 3.1 684

Fresh March 23, 2021

DE-SU BKM MCCUTCHEN 1174-ET 69990138
TR TP TY TV TL TD 99%NA
EX-93 GM 50K GTPI +2243G
PTA +301M +28F +12P +109NM 99%R 12/20
PTA +2.23T +1.40UDC +1.08FLC 99%R

DE-SU 521 BOOKEM-ET 66636657
TR TY TV TL EX-90 GM 50K GTPI +2270G

SULLY SHOTTLE MAY-TW 138218285
EX-91-2E EEVEE DOM 100%RHA
6-07 365 3X 39,960 3.9 1555 3.3 1302

MDF ATWOOD 4602 8403134584879
G+82-2Y +VG++ 96%RHA
2-00 107 2X 7,050 4.2 293 3.2 223

MAPLE-DOWNS-I G W ATWOOD-ET C8956379
TR TP TY TV TL EX-90 50K GTPI +1921G

MDF ALEXANDER 3465 70387206
VG-85-5Y +VVVV 93%RHA
4-04 365 3X 31,220 2.7 850 3.2 995
3-05 307 3X 27,120 2.4 638 3.1 847
1-11 365 3X 27,020 2.8 754 3.2 867

Lot 5159

MDF MCCUTCHEN 5159 840 3148129789

99%RHA Born: Feb. 9, 2018
VG-87-3Y VE+VV
2-10 82 2X 6,627 4.0 267 3.7 245 RIP

March test: 100 lbs
SCC: 13,000

Bred Feb. 8, 2021 to
OCD Mystic Crush-ET
8403201859654

DE-SU BKM MCCUTCHEN 1174-ET 69990138
TR TP TY TV TL TD 99%NA
EX-93 GM 50K GTPI +2243G
PTA +301M +28F +12P +109NM 99%R 12/20
PTA +2.23T +1.40UDC +1.08FLC 99%R

DE-SU 521 BOOKEM-ET 66636657
TR TY TV TL EX-90 GM 50K GTPI +2270G

SULLY SHOTTLE MAY-TW 138218285
EX-91-2E EEVEE DOM 100%RHA
6-07 365 3X 39,960 3.9 1555 3.3 1302

MDF DEMPSEY 3566 71014980
EX-90-7Y EVVVE 100%RHA
4-10 365 3X 30,330 5.3 1601 3.7 1126
6-01 297 2X 24,010 4.5 1091 3.7 879
3-05 364 3X 22,700 4.7 1056 3.8 871
2-05 306 3X 21,510 4.9 1044 3.7 794

LIRR DREW DEMPSEY 61083609
CD TR TY TV TD TL EX-93 50K GTPI +1908G

MDF CHAMP 2698 64799678
VG-85-6Y VVV+V 100%RHA
6-04 365 3X 40,620 3.8 1541 3.3 1358
4-09 365 3X 30,300 4.1 1241 3.2 1964
2-08 365 3X 29,860 4.1 1218 3.4 1015
3-09 294 3X 20,360 4.4 887 3.5 714
Lft: 2324d 172,760 4.1 7042 3.4 5790

Lot 5160

MDF MCCUTCHEN 5160

840 3148129790

98%RHA Born: Feb. 11, 2018
G+82-3Y VVV++
1-11 365 2X 21,520 3.3 926 2.9 771

March test: 52 lbs
SCC: 15,000

Due July 15, 2021 **Quiet-
Brook-D Levitate-ET
8403134739743**

DE-SU BKM MCCUTCHEN 1174-ET 69990138
TR TP TY TV TL TD 99%NA
EX-93 GM 50K GTPI +2243G
PTA +301M +28F +12P +109NM 99%R 12/20
PTA +2.23T +1.40UDC +1.08FLC 99%R

DE-SU 521 BOOKEM-ET 66636657
TR TY TV TL EX-90 GM 50K GTPI +2270G

SULLY SHOTTLE MAY-TW 138218285
EX-91-2E EEVVEE DOM 100%RHA
6-07 365 3X 39,960 3.9 1555 3.3 1302

MDF ATWOOD 4569 8403133543699
G+83-2Y +VF+V 96%RHA
2-01 365 2X 24,190 4.2 1005 3.0 716

MAPLE-DOWNS-I G W ATWOOD-ET C8956379
TR TP TY TV TL EX-90 50K GTPI +1921G

MDF ALEXANDER 3441 70387182
VG-87-5Y VEV+E 93%RHA
2-00 365 3X 30,310 3.8 1143 3.0 904
4-04 365 3X 29,870 3.9 1176 3.0 897
3-03 362 3X 28,110 3.9 1106 3.0 832

Lot 5161

MDF DIAMONDBACK 5161

840 3148129791

99%RHA Born: Feb. 11, 2018
2-01 358 2X 18,590 3.8 660 3.4 602

Due May 20, 2021 to
Angus Bull

MR D APPLE DIAMONDBACK 8403013721049
RC TY TV TL TD 100%NA
EX-93 49K GTPI +1902G
PTA -412M -26F +0P 99%R 12/20
PTA +2.41T +1.84UDC +1.37FLC 99%R

VAL-BISSON DOORMAN-ET C107281711
TR TP TY TV TL EX-90 75K GTPI +2200G

MS DELICIOUS APPLE-RED-ET 139236776
EX-94-2E EEEEE TC TV TL TD 100%RHA
7-02 365 2X 46,510 4.0 1844 3.1 1424

MDF CORVETTE 4615 8403134584892
99%RHA

SONNEK GC CORVETTE-ET 71391400
TR TY TV TD TL EX-92 49K GTPI +1920G

MDF MASTER 4044 73096767
G+80-3Y G+FF+ 99%RHA
2-01 280 3X 21,100 3.4 710 2.9 607
3-00 305 3X 20,560 3.0 627 2.5 520

Lot 5162

MDF DIAMONDBACK 5162

840 3148129792

96%RHA Born: Feb. 11, 2018
G+83-3Y GVG+V
2-01 301 2X 14,750 3.6 535 3.6 525

March test: 76 lbs
SCC: 54,000

Fresh March 9, 2021

MR D APPLE DIAMONDBACK 8403013721049
RC TY TV TL TD 100%NA
EX-93 49K GTPI +1902G
PTA -412M -26F +0P 99%R 12/20
PTA +2.41T +1.84UDC +1.37FLC 99%R

VAL-BISSON DOORMAN-ET C107281711
TR TP TY TV TL EX-90 75K GTPI +2200G

MS DELICIOUS APPLE-RED-ET 139236776
EX-94-2E EEEEE TC TV TL TD 100%RHA
7-02 365 2X 46,510 4.0 1844 3.1 1424

MDF CORVETTE 4614 8403134584891
G+83-3Y +VG+V 93%RHA
1-11 295 2X 22,550 4.1 924 3.0 672
2-10 139 2X 12,740 3.8 485 3.0 388

SONNEK GC CORVETTE-ET 71391400
TR TY TV TD TL EX-92 49K GTPI +1920G

GOFF DURABLE 40449 70900339
G+83-5Y +VF+V 87%RHA



BAYLESS RED MARKER DARE 2E-93
3rd Dam of Lot 5165

Lot 5163

MDF SHAMAN 5163 840 3148129793

100%RHA Born: Feb. 12, 2018
G+82-3Y +++G+
2-00 365 2X 21,711 2.9 686 2.09 680

Due May 31, 2021 to
Quiet-Brook-D Levitate-ET
8403134739743

TWIN-CRIK SCHEZ SHAMAN-ET 140083475

TR TP TY TV TL TD 100%NA
50K GTPI +2005G
PTA -78M +11F +5P -7NM 99%R 12/20
PTA +1.64T +.49UDC +.11FLC 99%R

GEN-MARK STMATIC SANCHEZ 134422312

TR TP TY TV TL TD EX-94 GTPI +1564G

LAR-LAN KK GWYN ANGELINA-ET 137234312

EX-90-2E EEEVE DOM 100%RHA
8-02 275 3X 25,640 4.8 1229 3.5 896

RONCARLA OUTSIDE 2631 64799611

VG-87-6Y VV+VV 100%RHA
6-02 365 3X 37,560 3.4 121732.9 1085
7-08 349 3X 30,900 4.3 1329 3.1 947
5-00 345 3X 29,900 4.1 1215 2.8 834
2-05 365 3X 28,530 3.1 895 2.8 801
3-07 365 3X 27,450 3.9 1072 3.1 852
8-09 365 3X 24,840 3.8 944 3.1 763
Lft: 2460d 190,080 3.8 7274 3.0 5673

COMESTAR OUTSIDE-ET C6026421

TV TL GTPI +1743G

MS WINDING-BROOK DUR BRANDY 61200232

EX-90-2E EEEVE 100%RHA
3-01 346 3X 21,010 3.7 768 3.4 705
2-01 305 2X 19,750 3.6 704 3.1 617
Lft: 1599d 118,740 3.7 4395 3.3 3867

Lot 5165

MDF DIAMONDBACK 5165 840 3148129795

99%RHA Born: Feb. 13, 2018
G+82-3Y ++V++
2-03 296 2X 17,706 4.4 783 3.6 631

Due May 30, 2021 to
Quiet-Brook-D Levitate-ET
8403134739743

MR D APPLE DIAMONDBACK 8403013721049

RC TY TV TL TD 100%NA
EX-93 49K GTPI +1902G
PTA -412M -26F +0P 99%R 12/20
PTA +2.41T +1.84UDC +1.37FLC 99%R

VAL-BISSON DOORMAN-ET C107281711

TR TP TY TV TL EX-90 75K GTPI +2200G

MS DELICIOUS APPLE-RED-ET 139236776

EX-94-2E EEEEE TC TV TL TD 100%RHA
7-02 365 2X 46,510 4.0 1844 3.1 1424

MDF ATWOOD 4005 73096728

EX-90-5Y EEEVV 100%RHA
4-02 365 2X 31,330 3.7 1147 3.3 1026
2-11 365 3X 29,050 5.1 1470 3.4 977
2-00 288 3X 20,990 4.1 854 3.2 664

MAPLE-DOWNS-I G W ATWOOD-ET C8956379

TR TP TY TV TL EX-90 50K GTPI +1921G

MS DUBO FINAL CUT DYNASTY 62847312

VG-86-5Y EVVV+ 100%RHA
5-04 365 3X 31,610 4.5 1433 3.0 962
3-08 365 2X 29,910 4.2 1256 3.1 915
6-06 207 3X 21,950 4.4 958 3.1 677
Lft: 1419d 118,550 4.34 5206 3.1 3669

3rd through 7th Dams:

Bayless Red Marker Dare 2E-93
3-07 365 3X 27,150 4.1 1105 3.0 820
Lft: 1880d 119,200 4.1 4904 3.1 3650
Bayless Mercury Darla 3E-93
6-10 365 2x 33,690 3.1 1044 3.0 1004
Lft: 2317d 166,580 3.9 6443 3.1 5200
Bayless Stardom Darlin 3E-93 DOM
5-08 365 2x 28,670 4.7 1355 3.3 809
Lft: 1768d 129,780 4.7 6134 3.4 4468
Bayless Sexation Darleen-ET VG-88
8-01 359 2x 27,280 3.8 1023 3.1 848
Lft: 2003d 128,640 4.2 5348 3.1 3365
Dizzy-Z Bootmakers Delight
8-07 365 2x 27,440 3.6 991
Lft: 2530d 172,730 3.7 6321
Rafter-Z Joy VG-85
Lft: 2068d 135,110 3.6 4802

Lot 5166

MDF JACOBY 5166 840 3148129796

93%RHA Born: Feb. 13, 2018
G+82-3Y ++G++
2-00 339 2X 16,121 3.7 599 3.1 505

March test: 54 lbs
SCC: 25,000

Due Aug. 26, 2021

Quiet-Brook-D Levitate-ET
8403134739743

CYCLE DOORMAN JACOBY-ET 8403013614066
TR TY TV TL TD 99%NA
EX-92 49K GTPI +1842G
PTA -892M -20F -34P -243NM 99%R 12/20
PTA +2.92T +2.59UDC +.99FLC 99%R

VAL-BISSON DOORMAN-ET C107281711
TR TP TY TV TL EX-90 75K GTPI +2200G

BRYERSQUART GCHIP JALIL-ET 71402418
EX-90-3Y EVVVE RC PO 100%RHA
1-11 341 3X 31,580 3.9 1233 2.9 925

SONNEK GC CORVETTE-ET 71391400
TR TY TV TD TL EX-92 49K GTPI +1920G

MDF GRAND 3991 72709710
VG-87-3Y VEGVV 87%RHA
3-01 365 3X 36,790 3.4 1268 3.1 1128
2-01 303 3X 25,360 3.0 770 3.1 777
4-03 301 2X 25,100 3.1 786 2.9 726

MDF ALEXANDER 3159 69329018
EX-90-5Y VEEEEE 75%RHA
5-03 335 3X 29,740 4.1 1216 3.1 921
2-03 324 3X 27,870 3.3 931 2.9 815
4-02 312 3X 26,720 3.4 896 3.0 804
3-03 287 3X 24,550 3.3 819 3.0 737
Lft: 1258d 108,880 3.5 3862 3.0 3277

Lot 5167

MDF MCCUTCHEN 5167 840 3148129797

99%RHA Born: Feb. 13, 2018
2-00 365 2X 23,037 4.1 992 3.1 772

Due April 28, 2021 to

MDF Atwood Mason
10096 8403140950392

DE-SU BKM MCCUTCHEN 1174-ET 69990138
TR TP TY TV TL TD 99%NA
EX-93 GM 50K GTPI +2243G
PTA +301M +28F +12P +109NM 99%R 12/20
PTA +2.23T +1.40UDC +1.08FLC 99%R

DE-SU 521 BOOKEM-ET 66636657
TR TY TV TL EX-90 GM 50K GTPI +2270G

SULLY SHOTTLE MAY-TW 138218285
EX-91-2E EEVVEE DOM 100%RHA
6-07 365 3X 39,960 3.9 1555 3.3 1302

MDF CORVETTE 4628 8403134584905
G+82-2Y +++++ 100%RHA
1-11 307 2X 22,310 3.9 860 3.0 671
2-10 125 2X 10,860 3.8 412 3.0 324

SONNEK GC CORVETTE-ET 71391400
TR TY TV TD TL EX-92 49K GTPI +1920G

MDF MASTER 4084 73096807
G-78-2Y GV+GG 100%RHA
2-00 280 3X 19,280 3.4 657 2.9 550

Lot 5168

MDF BEEMER 5168 840 3148129798

99%RHA Born: Feb. 13, 2018
G+82-2Y ++G++
2-02 329 2X 17,013 3.4 572 3.2 550 RIP

March test: 42 lbs
SCC: 31,000

Due July 15, 2021 to

Quiet-Brook-D Levitate-ET
8403134739743

POL BUTTE MC BEEMER-ET C7525863
TR TP TY TV TL TD 99%NA
EX-92 GTPI +1759G
PTA -52M -4F -6P -283NM 99%R 12/20
PTA +2.36T +1.51UDC +.92FLC 99%R

DE-SU BKM MCCUTCHEN 1174-ET 69990138
TR TV TL TR TP TD EX-93 GM 50K GTPI +2243G

BUTZ-BUTLER GOLD BANNER-ET 140145517
VG-88-Can 100%RHA
2-06 365 2X 33,417 4.2 1409 3.1 1049

MDF MCCUTCHEN 4511 8403133543641
VG-86-3Y E+VVV 99%RHA
2-02 365 2X 29,190 3.8 1121 3.0 873

DE-SU BKM MCCUTCHEN 1174-ET 8403006972816
TR TY TV TD TL EX-93 50K GTPI +2243G

RONCARLA LAURIN 2816 66366496
VG-88-6Y EEVVV 100%RHA
7-00 365 3X 35,810 3.6 1280 3.0 1092
6-01 309 3X 34,350 3.6 1229 3.0 1014
4-01 361 3X 34,220 4.3 1481 3.0 1038
5-02 286 3X 31,910 4.1 1312 3.1 986
Lft: 2050d 190,960 3.9 7445 3.1 5825

Lot 5169

MDF JACOBY 5169

840 3148129799

93%RHA Born: Feb. 13, 2018
2-02 314 2X 19,251 3.2 613 2.9 556

Due May 14, 2021 to
Quiet-Brook-D Levitate-ET
8403134739743

CYCLE DOORMAN JACOBY-ET 8403013614066

TR TY TV TL TD 99%NA
EX-92 49K GTPI +1842G
PTA -892M -20F -34P -243NM 99%R 12/20
PTA +2.92T +2.59UDC +.99FLC 99%R

VAL-BISSON DOORMAN-ET C107281711
TR TP TY TV TL EX-90 75K GTPI +2200G

BRYERSQUART GCHIP JALIL-ET 71402418
EX-90-3Y EVVVE RC PO 100%RHA
1-11 341 3X 31,580 3.9 1233 2.9 925

MDF BRADNICK 3953 72709672

VG-85-4Y V++V 87%RHA
3-04 294 3X 19,040 3.3 627 3.1 583
2-05 305 3X 16,630 3.6 591 3.1 514
4-05 206 2X 13,490 2.0 271 2.9 388

REGANCREST-GV S BRADNICK-ET 66625940
TR TP TY TV TL TD EX-96 50K GTPI +1854G

MDF PONTIAC 2633 64799613
VG-87-8Y VVGVE 75%RHA
6-11 358 3X 31,460 3.4 1055 2.7 852
8-01 340 3X 30,900 3.1 957 2.5 784
2-06 364 3X 24,880 2.9 722 2.8 697
4-09 296 3X 21,640 3.3 723 2.9 620
Lft: 2054d 166,500 3.3 5421 2.8 4588

Lot 5170

MDF MCCUTCHEN 5170

840 3148129800

96%RHA Born: Feb. 14, 2018
G+82-3Y +V+G+
2-01 365 2X 22,383 3.8 871 3.2 735

March test: 73 lbs
SCC: 33,000

Due July 3, 2021 to
Quiet-Brook-D Levitate-ET
8403134739743

DE-SU BKM MCCUTCHEN 1174-ET 69990138

TR TP TY TV TL TD 99%NA
EX-93 GM 50K GTPI +2243G
PTA +301M +28F +12P +109NM 99%R 12/20
PTA +2.23T +1.40UDC +1.08FLC 99%R

DE-SU 521 BOOKEM-ET 66636657
TR TY TV TL EX-90 GM 50K GTPI +2270G

SULLY SHOTTLE MAY-TW 138218285
EX-91-2E EEVVE DOM 100%RHA
6-07 365 3X 39,960 3.9 1555 3.3 1302

MDF MOGUL 4598 8403133543728

93%RHA

MOUNTFIELD SSI DCY MOGUL-ET 8403006972816
TR TP TC TY TV TL TD EX-93 GM GTPI +2335G

MDF GOLD CHIP 4045 73096768
G-76-2Y GF++G 87%RHA
2-00 235 3X 13,640 3.0 410 3.2 435

Lot 5171

MDF JACOBY 5171

840 3148129801

93%RHA Born: Feb. 16, 2018
VG-85-3Y VVV+V
2-03 291 2X 18,835 3.0 560 2.9 538

Due May 27, 2021 to
Quiet-Brook-D Levitate-ET
8403134739743

CYCLE DOORMAN JACOBY-ET 8403013614066

TR TY TV TL TD 99%NA
EX-92 49K GTPI +1842G
PTA -892M -20F -34P -243NM 99%R 12/20
PTA +2.92T +2.59UDC +.99FLC 99%R

VAL-BISSON DOORMAN-ET C107281711
TR TP TY TV TL EX-90 75K GTPI +2200G

BRYERSQUART GCHIP JALIL-ET 71402418
EX-90-3Y EVVVE RC PO 100%RHA
1-11 341 3X 31,580 3.9 1233 2.9 925

MDF MCCUTCHEN 4586 8403133543716

G+81-2Y ++G++ 87%RHA
2-00 365 2X 25,440 3.3 851 2.9 750

DE-SU BKM MCCUTCHEN 1174-ET 8403006972816
TR TY TV TD TL EX-93 50K GTPI +2243G

MDF ATLANTIC 3587 71015001
EX-90-5Y EEVVE 75%RHA
5-04 365 3X 31,610 4.5 1433 3.0 962
4-00 306 3X 31,540 3.2 1025 2.7 847
3-00 306 3X 30,240 3.6 1083 2.9 873
2-01 293 3X 22,630 3.3 737 2.8 631

Lot 5172

MDF MCCUTCHEN 5172

840 31481297802

96%RHA Born: Feb. 16, 2018
VG-85-3Y VVG+V
2-00 285 2X 16,460 3.7 604 2.9 475

March test: 84 lbs
SCC: 13,000

Fresh Feb. 2, 2021

DE-SU BKM MCCUTCHEN 1174-ET 69990138
TR TP TY TV TL TD 99%NA
EX-93 GM 50K GTPI +2243G
PTA +301M +28F +12P +109NM 99%R 12/20
PTA +2.23T +1.40UDC +1.08FLC 99%R

DE-SU 521 BOOKEM-ET 66636657
TR TY TV TL EX-90 GM 50K GTPI +2270G

SULLY SHOTTLE MAY-TW 138218285
EX-91-2E EEVVEE DOM 100%RHA
6-07 365 3X 39,960 3.9 1555 3.3 1302

MDF ATLANTIC 4632 8403134584909
93%RHA

MAPLE-DOWNS-I G W ATLANTIC-ET C89563863
TR TY TV TD TL VG-88 50K GTPI +1742G

MDF ASPEN 3365 70201326
G+83-5Y VVVG+ RC 87%RHA

Lot 5174

MDF MCCUTCHEN 5174

840 3148129804

99%RHA Born: Feb. 17, 2018
2-00 365 2X 15,603 3.9 629 3.0 478

Due Aug. 26, 2021 to
Quiet-Brook-D Levitate-ET
8403134739743

DE-SU BKM MCCUTCHEN 1174-ET 69990138
TR TP TY TV TL TD 99%NA
EX-93 GM 50K GTPI +2243G
PTA +301M +28F +12P +109NM 99%R 12/20
PTA +2.23T +1.40UDC +1.08FLC 99%R

DE-SU 521 BOOKEM-ET 66636657
TR TY TV TL EX-90 GM 50K GTPI +2270G

SULLY SHOTTLE MAY-TW 138218285
EX-91-2E EEVVEE DOM 100%RHA
6-07 365 3X 39,960 3.9 1555 3.3 1302

MDF ATLANTIC 4626 8403134584903
100%RHA

MAPLE-DOWNS-I G W ATLANTIC-ET C89563863
TR TY TV TD TL VG-88 50K GTPI +1742G

MDF ALEXANDER 3402 70387143
VG-88-5Y VE+VV 100%RHA
2-03 365 3X 34,050 3.9 1324 2.9 871
3-05 365 3X 30,830 3.9 1191 3.1 942
4-07 365 3X 30,830 3.9 1204 2.9 884
Lft: 1495d 122,700 3.9 4821 3.0 3667

Lot 5175

MDF JACOBY 5175

840 3148129805

99%RHA Born: Feb. 19, 2018
VG-85-3Y VVG+V
1-11 312 2X 15,560 3.5 549 3.1 478

March test: 103 lbs
SCC: 57,000

Fresh Feb. 3, 2021

CYCLE DOORMAN JACOBY-ET 8403013614066
TR TY TV TL TD 99%NA
EX-92 49K GTPI +1842G
PTA -892M -20F -34P -243NM 99%R 12/20
PTA +2.92T +2.59UDC +.99FLC 99%R

VAL-BISSON DOORMAN-ET C107281711
TR TP TY TV TL EX-90 75K GTPI +2200G

BRYERSQUART GCHIP JALIL-ET 71402418
EX-90-3Y EVVVE RC PO 100%RHA
1-11 341 3X 31,580 3.9 1233 2.9 925

MDF COREY 4453 8403129782206
100%RHA

EVAN-PAR COREY-ET 71630805
CD TR TY TV TL 50K GTPI +2167G

RONCARLA LOU 2690 64799670
G+82-6Y VV++G 100%RHA
4-02 365 3X 38,900 3.4 1320 3.3 1294
6-07 308 3X 36,780 2.8 1025 3.2 1160
5-07 307 3X 33,700 3.1 1059 3.3 1102
2-02 354 3X 29,070 3.3 952 3.2 916
Lft: 1790d 171,080 3.3 5607 3.3 5671

Lot 5176

MDF DIAMONDBACK 5176

840 3148129806

99%RHA Born: Feb. 19, 2018
1-11 288 2X 14,460 3.4 495 2.9 423

March test: 96 lbs
SCC: 348,000

Fresh Feb. 6, 2021

MR D APPLE DIAMONDBACK 8403013721049
RC TY TV TL TD 100%NA
EX-93 49K GTPI +1902G
PTA -412M -26F +0P 99%R 12/20
PTA +2.41T +1.84UDC +1.37FLC 99%R

VAL-BISSON DOORMAN-ET C107281711
TR TP TY TV TL EX-90 75K GTPI +2200G

MS DELICIOUS APPLE-RED-ET 139236776
EX-94-2E EEEEE TC TV TL TD 100%RHA
7-02 365 2X 46,510 4.0 1844 3.1 1424

MDF ATWOOD 4491 8403129782244
98%RHA

MAPLE-DOWNS-I G W ATWOOD-ET C8956379
TR TP TY TV TL EX-90 50K GTPI +1921G

GOFF DURABLE 40429 70900319
EX-91-2E EVEEEE 96%RHA

Lot 5177

MDF DIAMONDBACK 5177

840 3148129807

99%RHA Born: Feb. 20, 2018
G+81-3Y +VGG+
2-07 97 2X 6050 3.5 210 3.2 192 RIP

March test: 73 lbs
SCC: 35,000

Bred March 25 2021 to
Mr. Affection Anaylst-Red-
ET 8403136496608

MR D APPLE DIAMONDBACK 8403013721049
RC TY TV TL TD 100%NA
EX-93 49K GTPI +1902G
PTA -412M -26F +0P 99%R 12/20
PTA +2.41T +1.84UDC +1.37FLC 99%R

VAL-BISSON DOORMAN-ET C107281711
TR TP TY TV TL EX-90 75K GTPI +2200G

MS DELICIOUS APPLE-RED-ET 139236776
EX-94-2E EEEEE TC TV TL TD 100%RHA
7-02 365 2X 46,510 4.0 1844 3.1 1424

MDFATLANTIC 4339 74611770
VG-86-3Y +V+++ 100%RHA
2-00 326 3X 26,630 3.3 875 3.1 829
3-01 116 2X 12,590 2.6 325 2.9 361

MAPLE-DOWNS-I G W ATLANTIC-ET C89563863
TR TY TV TD TL VG-88 50K GTPI +1742G

MDF SANCHEZ 3790 72128634
G+82-4Y VVVG 100%RHA
3-11 342 3X 28,450 4.1 1176 3.1 889
2-11 278 3X 23,900 4.2 998 3.0 725
2-00 305 3X 22,740 3.9 893 2.9 663

Lot 5178

MDF ARCHRIVAL 5178

840 3148129808

99%RHA Born: Feb. 22, 2018
VG-85-3Y VVG+V
1-11 296 2X 18,600 4.0 742 3.0 567

March test: 100 lbs
SCC: 373,000

Fresh Jan. 31, 2021

ECLIPSE ATWOODS ARCHRIVAL-ET
AUS HO1786521 100%NA
49K GTPI +1624G
PTA -787M -16F -29P -395NM 99%R 12/20
PTA +2.59T +1.80UDC +.96FLC 98%R

VAL-BISSON DOORMAN-ET C107281711
TR TP TY TV TL EX-90 75K GTPI +2200G

BRYERSQUART GCHIP JALIL-ET 71402418
EX-90-3Y EVVVE RC PO 100%RHA
1-11 341 3X 31,580 3.9 1233 2.9 925

MDF MCCUTCHEN 4591 8403133543721
G+82-2Y +VF++ 99%RHA
2-00 298 2X 21,410 3.8 803 3.1 667
3-00 126 2X 11,430 3.5 400 3.2 366

DE-SU BKM MCCUTCHEN 1174-ET 8403006972816
TR TY TV TD TL EX-93 50K GTPI +2243G

MDF SS DEUCE 3706 72128550
VG-85-5Y VV+++ 100%RHA
4-08 309 2X 30,600 3.0 923 3.1 942
5-08 333 2X 26,290 3.3 855 3.2 834
3-03 365 3X 28,500 3.5 984 3.3 936
2-01 365 3X 26,320 3.2 848 3.2 840
Lft: 1428d 114,280 3.3 3715 3.2 3648

Lot 5179

MDF 9710 5179

840 31481297809

100%RHA Born: Feb. 22, 2018
VG-85-3Y VV++V
2-01 346 2X 17,646 4.3 756 3.3 577

Due May 31, 2021 to
Quiet-Brook-D Levitate-ET
8403134739743

MDF GOLDWYN BOMB 9710-ET
8403129782263 100%NA
PTPI +1921
PTA -909M +6F -18P 46%R 12/20
PTA +.63T +.08UDC +.19FLC 47%R

BRAEDALE GOLDWYN C10705608
CD TY TV TL TD 50K GTPI +1857G

RF OUTSIDE BREEZE-ET C9301991
EX-95-2E EEEEE 100%RHA
4-02 334 2X 31,920 4.7 1488 3.3 1052

MDF ALEXANDER 4529 8403133543659
G+82-3Y +V+++ 100%RHA

GOLDEN-OAKS ST ALEXANDER-ET 61133837
TR TY TV TD TL EX-94 GTPI +1840G

MDF DEMPSEY 3988 72709707
VG-85-2Y +VV+V 100%RHA
2-01 253 3X 14,070 4.2 584 2.8 389

Lot 5180

MDF ARCHRIVAL 5180

840 3148129810

96%RHA Born: Feb. 26, 2018
G+82-3Y +++++
2-06 150 2X 8809 4.1 362 29 258 RIP

March test: 82 lbs
SCC: 41, 000

Bred March 1, 2021 to
Quiet-Brook-D Levitate-ET
8403134739743

ECLIPSE ATWOODS ARCHRIVAL-ET
AUS HO1786521 100%NA
49K GTPI +1624G
PTA -787M -16F -29P -395NM 99%R 12/20
PTA +2.59T +1.80UDC +.96FLC 98%R

VAL-BISSON DOORMAN-ET C107281711
TR TP TY TV TL EX-90 75K GTPI +2200G

BRYERSQUART GCHIP JALIL-ET 71402418
EX-90-3Y EVVVE RC PO 100%RHA
1-11 341 3X 31,580 3.9 1233 2.9 925

MDF ABSOLTE 4621 8403134584898
RC 93%RHA

APPLES ABSOLUTE-RED-ET 139358472
CV TY TV TD TL EX-94 50K GTPI +1534G

MDF EXTRA 3483 70387224
G+80-5Y V+F+G 87%RHA

Lot 5183

MDF MCCUTCHEN 5183

840 3148129813

99%RHA Born: March 2, 2018
VG-85-3Y VVVV+
2-05 222 2X 13,284 4.6 614 3.8 502 RIP

March test: 64 lbs
SCC: 33,000

Due Oct. 23, 2021 to
Quiet-Brook-D Levitate-ET
8403134739743

DE-SU BKM MCCUTCHEN 1174-ET 69990138
TR TP TY TV TL TD 99%NA
EX-93 GM 50K GTPI +2243G
PTA +301M +28F +12P +109NM 99%R 12/20
PTA +2.23T +1.40UDC +1.08FLC 99%R

DE-SU 521 BOOKEM-ET 66636657
TR TY TV TL EX-90 GM 50K GTPI +2270G

SULLY SHOTTLE MAY-TW 138218285
EX-91-2E EEVVE DOM 100%RHA
6-07 365 3X 39,960 3.9 1555 3.3 1302

MDF 9227 4623 8403134584900
G-78-2Y ++FGG 98%RHA
1-11 365 2X 24,670 4.9 1206 3.4 851

MDF ACME 9227-ET 72253358
PTPI +1914

MDF GOLD CHIP 4051 73096774
VG-87-5Y VEEV+ 96%RHA
3-08 305 2X 24,510 4.3 1051 3.2 795
2-01 365 3X 22,310 4.7 1045 3.4 759
4-08 257 2X 22,030 4.7 1036 3.2 714

Lot 5189

MDF CORVETTE 5189

840 3148129819

99%RHA Born: March 14, 2018
VG-85-3Y VVVVV
2-20 295 2X 18,984 3.9 732 3.0 576 RIP

March test: 70 lbs
SCC: 62,000

Due August 9, 2021 to
Quiet-Brook-D Levitate-ET
8403134739743

SONNEK GC CORVETTE-ET 71391400
TR TP TY TV TL TD 100%NA
EX-92 49K GTPI +1920G
PTA -163M -2F +0P 99%R 12/20
PTA +1.96T +.78UDC +1.48FLC 99%R

MR CHASSITY GOLD CHIP-ET 140145553
TR TP TY TV TL EX-95 75K GTPI +1753G

SONNEK DAMION CHARLIE-ET 138545776
EX-94-4E EEEEE 100%RHA
10-1 365 2X 32,980 3.6 1179 3.3 1101

MDF BRADNICK 3938 72709657
VG-86-5Y VEEV+ 99%RHA
4-06 341 2X 28,280 3.2 891 2.9 832
3-06 301 3X 27,330 3.3 915 3.1 851
2-06 303 3X 29,060 3.4 992 3.0 871

REGANCREST-GV S BRADNICK-ET 66625940
TR TP TY TV TL TD EX-96 50K GTPI +1854G

MDF EXTRA 2330 63377510
EX-90-2E EEEE 98%RHA
5-10 313 3X 30,070 4.2 1249 3.1 922
4-09 365 3X 27,930 3.7 1028 3.1 873
3-06 365 3X 25,320 3.0 757 3.1 789
Lft: 1394d 111,280 3.5 3873 3.1 3457

Lot 5190

MDF JACOBY 5190

840 3148129820

99%RHA Born: March 15, 2018
2-00 365 2X 20,396 3.9 821 3.0 633

March test: 44 lbs
SCC: 57,000

Due Sept. 21, 2021 to
Angus Bull

CYCLE DOORMAN JACOBY-ET 8403013614066
TR TY TV TL TD 99%NA
EX-92 49K GTPI +1842G
PTA -892M -20F -34P -243NM 99%R 12/20
PTA +2.92T +2.59UDC +.99FLC 99%R

VAL-BISSON DOORMAN-ET C107281711
TR TP TY TV TL EX-90 75K GTPI +2200G

BRYERSQUART GCHIP JALIL-ET 71402418
EX-90-3Y EVVVE RC PO 100%RHA
1-11 341 3X 31,580 3.9 1233 2.9 925

MDF DEFIANT 4570 8403133543700
G+80-2Y ++V+G 100%RHA
2-02 365 2X 24,890 4.0 1002 3.0 754

SCIENTIFIC B DEFIANT-ET 141123484
RC TY TV TD TL VG-87 50K GTPI +1664G

MDF AFTERSHOCK 3676 71323539
VG-86-4Y VV+VV 100%RHA
3-03 359 3X 36,760 4.0 1454 2.8 1046
2-03 303 3X 27,180 3.6 979 2.9 782
4-04 117 3X 14,550 3.8 551 2.7 388

Lot 5192

MDF JACOBY 5192

840 3148129822

96%RHA Born: March 19, 2018
G+82-3Y +++++
2-02 291 2X 19,301 3.6 691 3.0 574 RIP

March test: 76 lbs
SCC: 13,000

Due June 6, 2021 to
Angus Bul

MORNINGVIEW MCC KINGBOY-ET 72044077
TR TC TY TV TL TD 99%NA
EX-92 49K GTPI +2370G
PTA +885M +25F +24P 99%R 12/20
PTA +2.02T +1.65UDC +.35FLC 99%R

DE-SU BKM MCCUTCHEN 1174-ET 8403006972816
TR TY TV TD TL EX-93 50K GTPI +2243G

MORNINGVIEW SUPER MEGAN-ET 6865408
EX-91-4Y EEEVE DOM TY 100%RHA
4-02 365 22 37,270 3.7 1405 2.9 1094

MDF BRAXTON 4367 74611798
VG-87-3Y VEVVV 93%RHA
2-00 335 3X 28,870 3.1 886 2.7 779
3-01 364 2X 27,430 3.3 895 2.8 765

DE-SU BKM MCCUTCHEN 1174-ET 8403006972816
TR TY TV TD TL EX-93 50K GTPI +2243G

MDF DEMPSEY 3762 72128606
EX-91-2E EE+EE 87%RHA
3-02 352 3X 26,580 3.9 1039 2.9 781
4-04 322 3X 24,130 3.6 863 3.0 729
2-02 322 3X 22,680 3.5 795 2.7 619
5-07 272 2X 19,240 3.6 700 3.0 570

Lot 5194**MDF MCCUTCHEN 5179****840 3148129824**

99%RHA Born: March 27, 2018
 G+81-3Y ++V++
 1-11 365 2X 21,623 3.3 670 2.8 629

March test 57 lbs
 SCC: 47,000

Due Aug. 26, 2021 to
Quiet-Brook-D Levitate-ET
8403134739743

DE-SU BKM MCCUTCHEN 1174-ET 69990138
TR TP TY TV TL TD 99%NA
 EX-93 GM 50K GTPI +2243G
 PTA +301M +28F +12P +109NM 99%R 12/20
 PTA +2.23T +1.40UDC +1.08FLC 99%R

DE-SU 521 BOOKEM-ET 66636657
TR TY TV TL EX-90 GM 50K GTPI +2270G

SULLY SHOTTLE MAY-TW 138218285
 EX-91-2E EEEVEE DOM 100%RHA
 6-07 365 3X 39,960 3.9 1555 3.3 1302

MDF BRAXTON 4606 8403134584883
 100%RHA

REGANCREST S BRAXTON-ET 61898423
TR TY TV TD TL EX-95 49K GTPI +1408G

MDF MILLION 3266 69520212
 EX-91-8Y EEEEE 100%RHA
 7-02 365 2X 35,980 4.6 1648 3.5 1252
 5-03 365 3X 34,280 4.3 1481 3.6 1246
 2-02 365 3X 28,730 4.7 1343 3.5 1007
 3-11 365 3X 27,700 4.6 1263 3.6 1000
 Lft 2240d 175,570 4.7 8231 3.7 6413

Lot 5195**MDF HERO 5195****840 3148129825**

93%RHA Born: April 2, 2018
 G+82-3Y +VG++
 2-07 66 2X 4265 5.0 214 3.2 137 RIP

March test: 78 lbs
 SCC: 71,000

Bred April 1, 2021 to
Woodcrest King Doc
8403132417775

SIEMERS TOYS HERO 9701-ET 62663985
TR TY TV TL TD 100%NA
 EX-92 GM 50K GTPI +2067G
 PTA -520M +28F -16P 99%R 12/20
 PTA +1.86T +2.30UDC +.90FLC 99%R

JENNY-LOU MRSHL TOYSTORY-ET 60372887
TR TP TY TV TL GM 50K GTPI +1719G

SIEMERS DURHAM HAST 4358-ET 60404488
 EX-91-3Y EEEEE GMD 100%RHA
 2-10 365 3X 46,270 4.4 2017 3.2 1496

MDF ARMANI 4525 8403133543655
 G+81-3Y ++G++ 87%RHA
 2-03 357 2X 20,250 3.3 659 3.2 655

MR APPLES ARMANI-ET 68571374
RC CD TL TD TY TV EX-90 75K GTPI +2073G

MDF SANCHEZ 3553 71014967
 G+83-4Y VV+++ 75%RHA
 4-00 365 3X 31,880 4.2 1354 3.2 1011
 2-09 365 3X 22,640 3.9 891 3.1 706

Lot 5198**MDF DIAMONDBACK 5198****840 3148129828**

98%RHA Born: April 22, 2018
 VG-87-3Y +VV+E
 1-10 340 2X 15,589 3.8 596 3.3 510

March test: 65 lbs
 SCC: 2,986,000

Fresh March 18, 2021

MR D APPLE DIAMONDBACK 8403013721049
RC TY TV TL TD 99%NA
 EX-93 49K GTPI +1902G
 PTA -412M -26F +0P 99%R 12/20
 PTA +2.41T +1.84UDC +1.37FLC 99%R

VAL-BISSON DOORMAN-ET C107281711
TR TP TY TV TL EX-90 75K GTPI +2200G

MS DELICIOUS APPLE-RED-ET 139236776
 EX-94-2E EEEEE TC TV TL TD 100%RHA
 7-02 365 2X 46,510 4.0 1844 3.1 1424

MDF BROKAW 4572 8403133543702
 G+82-2Y GVG++ 96%RHA
 2-03 163 2X 10,210 3.7 376 2.9 291

MR ATWOOD BROKAW-ET 140602463
TR TP TY TV TL TD VG-86 50K GTPI +1888G

MDF ALEXANDER 3274 69520220
 VG-85-5Y VV+GV 93%RHA
 5-01 337 3X 27,750 4.9 1365 3.5 963
 2-06 365 3X 27,490 4.7 1293 3.5 960
 4-02 305 3X 26,110 3.8 996 3.2 823



BRIGEEN-C INTEGRI ROBIN-ET 2E-96 DOM
5th Dam of Lot 256

3rd through 12th Dams for Lot 5199:
Strout-H Durham Rebecca-ET VG-87
 2-01 365 3x 26,830 3.8 1009 3.3 882
Brigeen MG Rosalie 2E-90
 6-06 305 2x 38,710 5.6 2169 3.1 1196
 Lft: 1712D 124,290 4.6 5668 3.2 4039
Brigeen-C Integri Robin-ET 2E-96 DOM
 5-02 365 2x 39,975 4.2 1683 3.1 1238
 Lft: 1509 119,980 4.6 5465 3.4 4036
C Haselmere Prelude Rhoda 3E-91
 5-11 365 2x 34,100 4.6 1555 3.3 1140
 Lft: 2819 197,830 4.6 9181 3.4 6816
Brigeen Southwind Rhonda-ET VG-88
 6-06 365 2x 29,844 4.3 1283 3.4 1008
Mil-R-Mor Rockette VG-86
 5-09 365 2x 29,361 4.2 1230 3.6 1045
Mil-R-Mor Toprox 3E-94 GMD DOM
 9-00 365 2x 43,660 5.3 2297 3.6 1574
C Glenridge Citation Roxy 4E-97 GMD 6*
 Lft: 209,780 4.5 9471
Norton Court Model Vee EX-90 6*
 Lft: 218,628 3.9 8583
Norton Court Reflection Vale VG-85
 Lft: 249,583 3.7 9295

Lot 5199

MDF SHAMAN 5199 840 3148129829

100%RHA Born: April 25, 2018
G+80-3Y G+++
 2-02 113 2X 6,492 4.0 261 3.1 200 RIP

March test: 66 lbs
 SCC: 13,000

Bred March 25, 2021 to **Mr.**
Affection Anaylst-Red-ET
8403136496608

TWIN-CRIK SCHEZ SHAMAN-ET 140083475
TR TP TY TV TL TD 100%NA
 50K GTPI +2005G
 PTA -78M +11F +5P -7NM 99%R 12/20
 PTA +1.64T +.49UDC +.11FLC 99%R

GEN-MARK STMATIC SANCHEZ 134422312
TR TP TY TV TL TD EX-94 GTPI +1564G

LAR-LAN KK GWYN ANGELINA-ET 137234312
 EX-90-2E EEEVE DOM 100%RHA
 8-02 275 3X 25,640 4.8 1229 3.5 896

MDF AFTERSHOCK 3671 71323534
 EX-90-5Y EVEVE 100%RHA
 4-03 333 3X 24,470 3.7 916 2.9 715
 2-02 299 3X 21,830 3.7 808 3.0 656
 3-02 293 3X 18,380 3.6 666 3.0 558

MS ATLEES SHT AFTERSHOCK-ET 65249839
TC TY TV TL TD EX-92 50K GTPI +1671G

DAWNING-DAY SMATIC RAVEN-ET 63559215
 VG-89-3Y VVVE 100%RHA
 3-03 365 3X 33,880 3.3 1107 2.8 959
 5-08 365 3X 31,400 4.2 1326 3.0 950
 4-05 362 3X 24,770 3.3 824 2.9 706

Lot 5201

MDF BORIS 5201 840 3150630627

100%RHA Born: June 2, 2018
VG-85-32Y VVV+V
 2-06 90 2X 7073 3.5 245 3.2 224 RIP

March test: 91 lbs
 SCC: 13,000

Bred March 18, 2021 to
Brenland Denver
C12074893

DG BORIS-RED-ET 8403124837856
TR TC TY TV TL TD 99%NA
 49K GTPI +2231G
 PTA +302M -7F +17P +210NM 98%R 12/20
 PTA +1.07T +1.81UDC -.66FLC 95%R

LADYS-MANOR OLYMPIAN 71592946
RC TP TY TV TL 50K GTPI +2208G

CALBRETT SUPERSIRE BARB-ET C11658906
 VG-86-2Y VVV+V 100%RHA
 2-04 365 2X 30,490 4.2 1281 3.2 977

MDF 728 4415 8403129782168
 VG-87-3Y VVE+V 100%RHA
 2-00 335 3X 27,540 3.4 929 3.1 845
 3-01 329 2X 21,830 3.2 691 3.1 670

MDF SANCHEZ MIGEL 728-ET 70755293
 TPI +1502

MDF BRAXTON 3732 72128576
 EX-93-2E EEEEE 100%RHA
 2-05 365 3X 31,130 4.0 1260 3.1 979
 6-00 365 2X 30,120 3.9 1165 3.0 912
 5-00 302 2X 29,990 3.8 1140 2.9 877
 3-07 365 3X 27,870 4.2 1169 3.2 903
 Lft: 1667d 131,390 4.0 5256 3.1 4086

Lot 5204

MDF MCCUTCHIN 5204

840 3150630630

99%RHA Born: June 4, 2018
2-03 181 2X 12,463 3.6 445 3.1 382 RIP

March test 83 lbs
SCC: 66,000

Due Oct. 4, 2021 to
Mr. Affection Anaylst-Red-
ET 8403136496608

DE-SU BKM MCCUTCHEN 1174-ET 69990138
TR TP TY TV TL TD 99%NA
EX-93 GM 50K GTPI +2243G
PTA +301M +28F +12P +109NM 99%R 12/20
PTA +2.23T +1.40UDC +1.08FLC 99%R

DE-SU 521 BOOKEM-ET 66636657
TR TY TV TL EX-90 GM 50K GTPI +2270G

SULLY SHOTTLE MAY-TW 138218285
EX-91-2E EEVEE DOM 100%RHA
6-07 365 3X 39,960 3.9 1555 3.3 1302

MOUNTFIELD SSI DCY MOGUL-ET 8403006972816
TR TP TC TY TV TL TD EX-93 GM GTPI +2335G

MDF MOGUL 4663-TW 8403134584940
G+83-3Y +V+GV 100%RHA
1-10 305 2X 18,460 3.0 556 2.8 523

MDF G W ATWOOD 4071 73096794
VG-86-4Y VVGVV 100%RHA
3-05 365 2X 29,080 4.3 1243 3.1 904
2-05 327 3X 27,730 4.3 1188 3.0 844

Lot 5205

MDF ROCKWELL 5205

840 31506930631

96%RHA Born: June 10, 2018
G+83-2Y +V++V
2-04 142 2X 7,699 3.6 279 3.2 247 RIP

March test: 49 lbs
SCC: 400, 000

Bred March 18, 2021
to Brenland Denver
C12074893

BRABANTDALE ROCKWELL-ET C108502591
TR TC TY TV TL TD 99%NA
49K GTPI +2226G
PTA +134M +27F +32P +133NM 96%R 12/20
PTA +.98T +.44UDC +.46FLC 86%R

SEAGULL-BAY HEADLINER-ET 69981350
TR TP TY TV TL VG-87 50K GTPI +2341G

SPEEK-NJ MAN OMAN ROCKET-ET 66901810
100%RHA

MDF ATWOOD 4331 74611762
VG-86-3Y VEG+V 93%RHA
2-02 365 3X 30,090 3.4 1014 3.0 916
3-04 301 2X 23,460 3.4 791 3.2 739

MAPLE-DOWNS-I G W ATWOOD-ET C8956379
TR TP TY TV TL EX-90 50K GTPI +1921G

MDF SS DEUCE 3703 72128551
G+83-4Y VVV++ 87%RHA
2-02 365 3X 25,640 3.4 882 3.2 830
3-08 342 3X 23,150 3.2 739 3.1 727

Lot 5206

MDF 9710 5206

840 3150630632

99%RHA Born: June 11, 2018
G+82-2Y GVG++
2-03 182 2X 11,107 3.5 390 2.8 311 RIP

March test: 73 lbs
SCC: 13,000

Bred March 18, 2021
to Brenland Denver
C12074893

MDF GOLDWYN BOMB 9710-ET
8403129782263 100%NA
PTPI +1921
PTA -909M +6F -18P 46%R 12/20
PTA +.63T +.08UDC +.19FLC 47%R

BRAEDALE GOLDWYN C10705608
CD TY TV TL TD 50K GTPI +1857G

RF OUTSIDE BREEZE-ET C9301991
EX-95-2E EEEEE 100%RHA
4-02 334 2X 31,920 4.7 1488 3.3 1052

MDF ABSOLUTE 4622 8403134584899
G+82-2Y +V+++ RC 99%RHA
2-03 342 2X 22,520 3.5 792 3.2 721

APPLES ABSOLUTE-RED-ET 139358472
CV TC TY TL TD EX-94 50K GTPI +1534G

GOFF GABOR 40015 70899905
VG-88-5Y VVVVV 99%RHA

Lot 5214

MDF MCCUTCHIN 5214

840 3150630640

99%RHA Born: June 19, 2018
G+81-2Y ++G++
2-02 190 2X 13,303 2.9 383 2.9 384 RIP

March test 86 lbs
SCC: 31,000

Due Aug. 26, 2021 to
Quiet-Brook-D Levitate-ET
8403134739743

DE-SU BKM MCCUTCHEN 1174-ET 69990138
TR TP TY TV TL TD 99%NA
EX-93 GM 50K GTPI +2243G
PTA +301M +28F +12P +109NM 99%R 12/20
PTA +2.23T +1.40UDC +1.08FLC 99%R

DE-SU 521 BOOKEM-ET 66636657
TR TY TV TL EX-90 GM 50K GTPI +2270G

SULLY SHOTTLE MAY-TW 138218285
EX-91-2E EEVVEE DOM 100%RHA
6-07 365 3X 39,960 3.9 1555 3.3 1302

SIEMERS SHOTTLE HULK-ET 63588161
TR TVTL TD EX-95 50K GTPI +1874G

MDF HULK 4645 8403134584922
G+81-2Y +++G+ 100%RHA
2-00 307 2X 24,310 3.66 883 2.8 680

MDF D389 4088 73096811
G-79-3Y ++GFG 100%RHA
2-02 365 3X 33,050 3.7 1217 2.9 967
3-07 365 2X 33,000 3.6 1179 3.0 993

Lot 5215

MDF SOLOMON 5215

840 3150630641

99%RHA Born: June 21, 2018
2-04 144 2X 10,377 3.6 369 3.1 321 RIP

March test: 84 lbs
SCC: 20,000

Due Oct. 21, 2021 to
OCD Mystic Crush-ET
8403201859654

WALNUTLAWN SOLOMON-ET C11775998
TR TP TY TV TL TD 99%NA
49K GTPI +1997G
PTA -451M -12F -9P -160NM 99%R 12/20
PTA +2.59T +1.72UDC +.43FLC 99%R

VAL-BISSON DOORMAN-ET C107281711
TV TL TR TP TD EX-90 75K GTPI +2200G

MISTY SPRINGS LAVANGUARD SUE C9979603
VG-89-Can 100%RHA
4-03 365 2X 30,124 4.6 1380 3.0 911

3rd through 8th Dams:
Lazy-A Jrdan Sandie 2-Red-ET EX-91
Sildajak Redmark Sander-Red-ET EX-90
2-06 365 2x 27,460 3.7 1012 3.4 946
Loubel Factor Styx VG-85
3-01 328 2x 39,872 4.5 1779 3.6 1451
Loubel Jubilant Sacha VG-87
6-05 365 2x 38,243 4.4 1682 3.8 1468
Hanoverhill En Sherrn-ET VG-87
6-11 365 2x 40,265 3.8 1534 3.8 1517
Shaverside Apollo Sherrn 2E-94 DOM
Lft: 191,203 3.6 6960

MS MDF D389 4017
VG-86-5Y VVE+V RC 100%RHA
2-06 365 3X 25,130 3.8 963 3.2 816
4-06 242 2X 15,030 3.6 546 2.9 443
3-07 258 2X 14,270 3.5 506 3.2 457

MDF DURHAM 389-ET 69002584
EX-91 TPI +1694

KOW-CASTLE KAM 1395-RED-ET 64843895
VG-88-3Y EVEVV 100%RHA

2nd Sr. 3-Yr Old, Southern Spring National 2012

Lot 5216

MDF SUPERIOR 5216

840 3150630642

96%RHA Born: June 21, 2018
G+83-2Y +++GV
2-06 82 2X 5,280 2.9 151 3.4 177 RIP

March test: 74 lbs
SCC: 18,000

Bred March 18, 2021 to
Brenland Denver
C12074893

FURNACE-HILL M SUPERIOR-ET 59014733
TR TC TY TV TL TD 100%NA
VG-88 49K GTPI +2265G
PTA +566M +32F +12P +297NM 99%R 12/20
PTA +.60T +1.33UDC -.13FLC 97%R

MOUNTFIELD SSI DCY MOGUL-ET 8403006972816
TR TP TC TY TV TL TD EX-93 GM GTPI +2335G

LADYS-MANOR PL SHANDRA-ET 66676321
EX-90-7Y EE+VE DOM 100%RHA
6-06 321 3X 41,670 2.5 1035 32.8 1177

MDF TRIX 4286 74259487
VG-85-4Y +V+++ 93%RHA

KINGSMILL SANCHEZ TRIX-ET 68789095
EX-91 TPI +1328

MDF ALEXANDER 3298 69520244
VG-85-5Y VV++V 100%RHA
5-01 365 3X 30,750 3.9 1212 3.3 1018
3-11 356 3X 28,190 3.8 1082 3.2 913
2-07 365 3X 26,870 3.7 985 3.3 885

Lot 5217

MDF DIAMONDBACK 5217

840 3150630643

98%RHA Born: June 21, 2018
G+82-2Y ++++V
2-06 74 2X 4746 4.0 190 3.2 152 RIP

March test: 78 lbs
SCC: 35,000

Bred March 5 2021 to
Mr. Affection Anaylst-Red-
ET 8403136496608

MR D APPLE DIAMONDBACK 8403013721049
RC TY TV TL TD 99%NA
EX-93 49K GTPI +1902G
PTA -412M -26F +0P 99%R 12/20
PTA +2.41T +1.84UDC +1.37FLC 99%R

VAL-BISSON DOORMAN-ET C107281711
TR TP TY TV TL EX-90 75K GTPI +2200G

MS DELICIOUS APPLE-RED-ET 139236776
EX-94-2E EEEEE TC TV TL TD 100%RHA
7-02 365 2X 46,510 4.0 1844 3.1 1424

MDF MCCUTCHEN 4659 840313458936
G+83-2Y ++F++ 96%RHA
1-11 347 2X 23,640 3.8 896 2.9689

DE-SU BKM MCCUTCHEN 1174-ET 8403006972816
TR TY TV TD TL EX-93 50K GTPI +2243G

MDF GOLD CHIP 4090 73096813
G+83-3Y ++++ 93%RHA
2-03 318 3X 20,760 3.7 776 3.6 738
3-03 293 2X 19,680 3.6 715 3.0 595

Lot 5218

MDF ROZWELL 5218

840 3150630644

99%RHA Born: June 23, 2018
VG-85-2Y VVV+V
2-06 86 2X 6571 3.7 245 3.0 197 RIP

March test: 80 lbs
SCC: 38,000

Bred March 25 2021 to
Mr. Affection Anaylst-Red-
ET 8403136496608

SIEMERS KINGBOY ROZWELL-ET
8403125519831
TR TC TY TV TL TD 99%NA
EX-90 75K GTPI +2499G
PTA +1699M +52F +48P +384NM 99%R 12/20
PTA +1.14T +.75UDC -.10FLC 93%R

MORNINGVIEW MCC KINGBOY-ET
TR TP TY TV TL EX-92 49K GTPI +2370G

SIEMERS S-SIRE ROZ-ANNE-ET 8403011589729
VG-85-2Y VV++V GMD DOM 100%RHA
1-11 365 3X 46,740 3.4 1567 3.0 1423

MDF MASTER 4381 74611812
G+82-3Y ++++G 100%RHA
2-00 365 3X 28,030 3.6 1018 3.0 843
3-04 317 2X 23,330 3.4 791 3.0 705

RAUSCHER MARSHALL MASTER 60839957
TR TP TY TV TL EX-91 50K GTPI +1485G

MDF EXTRA 2822 66366502
VG-86-5Y VVG+ 100%RHA
2-00 365 3X 27,950 3.5 965 3.0 830
3-09 312 3X 27,940 3.9 1095 3.1 860

Lot 5219

MDF DIAMONDBACK 5219

840 3150630645

99%RHA Born: June 23, 2018
VG-85-2Y +VV+V
2-03 165 2X 10,907 3.6 396 2.8 310 RIP

March test: 72 lbs
SCC: 162,000

Bred March 18, 2021
to Brenland Denver
C12074893

MR D APPLE DIAMONDBACK 8403013721049
RC TY TV TL TD 100%NA
EX-93 49K GTPI +1902G
PTA -412M -26F +0P 99%R 12/20
PTA +2.41T +1.84UDC +1.37FLC 99%R

VAL-BISSON DOORMAN-ET C107281711
TR TP TY TV TL EX-90 75K GTPI +2200G

MS DELICIOUS APPLE-RED-ET 139236776
EX-94-2E EEEEE TC TV TL TD 100%RHA
7-02 365 2X 46,510 4.0 1844 3.1 1424

MDF MOGUL 4665-TW 8403134584941
G+81-2Y ++++ 100%RHA
1-11 305 2X 14,350 3.8 543 2.8 401

MOUNTFIELD SSI DCY MOGUL-ET 8403006972816
TR TP TC TY TV TL TD EX-93 GM GTPI +2335G

MDF G W ATWOOD 4071 73096794
VG-86-4Y VVGVV 100%RHA
3-05 365 2X 29,080 4.3 1243 3.1 904
2-05 327 3X 27,730 4.3 1188 3.0 844

Lot 5221

MDF SHAQUILLE 5221

840 3150630647

98%RHA Born: July 3, 2018
G+83-2Y +++++
2-04 138 2X 9968 2.7 268 3.2 323 RIP

March test 74 lbs
SCC: 29,000

Due Oct. 4, 2021 to
OCD ThunderStruck
8403204457423

DESLACS SHAQUILLE-ET C103512991
RC TY TV TL TD 100%NA
G+82 50K GTPI +1515G
PTA -731M -43F -36P -389NM 99%R 12/20
PTA +.34T +.05UDC +.84FLC 99%R

PICSTON SHOTTLE-ET
TY TV TL GM GTPI +1884G
GEN-I-BEQ DURHAM SHERRY-ET C8301920
VG-87-Can RC TY 100%RHA
5-02 365 2X 40,035 3.9 1574 3.0 1191

MDF BRAXTON 4305 74611736
VG-85-4Y EEV+++ 96%RHA
2-01 365 3X 26,400 3.0 779 2.9 771
3-06 258 2X 13,480 3.6 479 3.0 402

SIEMERS SHOTTLE HULK-ET 63588161
TR TVTL TD EX-95 50K GTPI +1874G
MDF G W ATWOOD 3723 72128567
VG-86-3Y VV++V 93%RHA
3-04 286 3X 22,290 4.2 946 3.2 720
2-01 365 3X 21,430 3.8 815 3.1 656

Lot 5222

MDF DIAMONDBACK 5222

840 3150630648

99%RHA Born: July 3, 2018

Fresh Feb. 17, 2021

MR D APPLE DIAMONDBACK
8403013721049
RC TY TV TL TD 99%NA
EX-93 49K GTPI +1902G
PTA -412M -26F +0P 99%R 12/20
PTA +2.41T +1.84UDC +1.37FLC 99%R

VAL-BISSON DOORMAN-ET C107281711
TR TP TY TV TL EX-90 75K GTPI +2200G
MS DELICIOUS APPLE-RED-ET 139236776
EX-94-2E EEEEE TC TV TL TD 100%RHA
7-02 365 2X 46,510 4.0 1844 3.1 1424

MDF MCCUTCHEN 4661 8403134584938
G+82-2Y +++G+ 99%RHA
1-11 307 2X 22,520 3.5 792 3.1 706

DE-SU BKM MCCUTCHEN 1174-ET 8403006972816
TR TY TV TD TL EX-93 50K GTPI +2243G
MDF 728 4116 73659450
100%RHA
2-01 318 3X 19,210 4.0 772 3.3 629

Lot 5226

MDF ROZWELL 5226

840 3150630652

99%RHA Born: July 14, 2018
G+83-2Y +++++V
2-03 2X 153 9574 3.8 365 3.0 291 RIP

March test: 81 lbs
SCC: 47,000

Bred March 18, 2021 to
Brenland Denver
C12074893

SIEMERS KINGBOY ROZWELL-ET
8403125519831
TR TC TY TV TL TD 99%NA
EX-90 75K GTPI +2499G
PTA +1699M +52F +48P +384NM 99%R 12/20
PTA +1.14T +.75UDC -.10FLC 93%R

MORNINGVIEW MCC KINGBOY-ET
TR TP TY TV TL EX-92 49K GTPI +2370G
SIEMERS S-SIRE ROZ-ANNE-ET 8403011589729
VG-85-2Y VV++V GMD DOM 100%RHA
1-11 365 3X 46,740 3.4 1567 3.0 1423

MDF ALEXANDER 3902 72709621
EX-90-5Y EEVEE 100%RHA
2-00 365 3X 34,300 3.7 1252 2.8 971
3-05 365 3X 32,890 3.6 1178 2.8 908
4-11 287 2X 24,760 3.8 935 2.7 676

GOLDEN-OAKS ST ALEXANDER-ET 61133837
TR TP TY TV TL EX-94 GTPI +1840G
MDF MILLION 3262 69520208
VG-85-5Y VV++V 100%RHA
3-11 365 3X 32,030 4.2 1339 3.0 958
2-09 365 3X 29,360 3.9 1156 2.9 853

Lot 5228

MDF ABSOLUTE 5228

840 3150630654

99%RHA RC Born: July 18, 2018

Due April 18 2021 to
MDF Atwood Mason 10096
8403140950392

APPLES ABSOLUTE-RED-ET 139358472
CV TC TY TL TD 100%NA
EX-94 50K GTPI +1534G
PTA -1954M -15F -25P -472NM 99%R 12/20
PTA +2.16T +2.39UDC +1.59FLC 99%R

LADINO PARK TALENT-IMP-ET AUS930377
RC TV TL 50K GTPI +1401G

KHW REGIMENT APPLE-RED-ET 135511521
EX-96-4E DOM CV TL TD 100%RHA
9-01365 2X 36,750 4.3 1582 3.3 1211

MDF BRADNICK 4563 8403133543693
VG-86-3Y VVV+V 98%RHA
2-06 320 2X 27,960 3.2 884 3.0 844

REGANCREST-GV SS BRADNICK-ET
TR TY TV TD TL EX-96 50K GTPI +1854G

MDF BRAXTON 4047 73096770
G+81-3Y +++++ 96%RHA
1-11 365 3X 31,000 3.8 1165 3.1 970

Lot 5233

MDF ROCKWELL 5233 840 3150630659

99%RHA Born: July 21, 2018
G+83-2Y +V+++
2-04 115 2X 8195 3.7 302 3.2 261 RIP

March test: 76 lbs
SCC: 746, 000

Bred March 25 2021 to
Mr. Affection Anaylst-Red-
ET 8403136496608

BRABANTDALE ROCKWELL-ET C108502591
TR TC TY TV TL TD 100%NA
49K GTPI +2226G
PTA +134M +27F +32P +133NM 96%R 12/20
PTA +.98T +.44UDC +.46FLC 86%R

SEAGULL-BAY HEADLINER-ET 69981350
TR TP TY TV TL VG-87 50K GTPI +2341G

SPEEK-NJ MAN OMAN ROCKET-ET 66901810
VG-86-Can 100%RHA
1-11 365 2X 41,211 5.7 2357 3.9 1592

MDF 728 4426 8403129782179
G+82-2Y ++G++ 98%RHA
2-00 340 2X 32,000 3.2 926 3.0 854
3-01 276 2X 23,360 3.3 760 2.9 674

MDF SANCHEZ NIGEL 728-ET 70755293
TPI +1502

MDF DEMPSEY 3815 72253246
G-78-2Y ++G+F 96%RHA
2-03 365 3X 23,440 3.5 832 3.2 743

Lot 5235

MDF G W ATWOOD 5235

840 3150630661

99%RHA Born: July 22, 2018

Due April 18 2021 to
MDF Atwood Mason 10096
8403140950392

MAPLE-DOWNS-I G W ATWOOD-ET C8956379
TR TP TY TV TL TD 100%NA
EX-90 50K GTPI +1921G
PTA -375M +11F -10P 99%R 12/20
PTA +2.96T +1.93UDC +2.14FLC 99%R

BRAEDALE GOLDWYN C10705608
CD TY TV TL TD 50K GTPI +1857G

MD-DELIGHT DURHAM ATLEE-ET 131704103
EX-92 GMD DOM 100%RHA
3-11 365 2X 38,290 5.5 2091 3.1 1177

MDF HULK 4646 8403134584923
G-78-2Y +++FG 99%RHA
2-01 316 2X 22,830 3.6 816 3.0 674

SIEMERS SHOTTLE HULK-ET 63588161
TR TV TL TD EX-95 50K GTPI +1874G

MDF ALEXANDER 3395 70201356
G+84-5Y +V++G 99%RHA
2-02 365 3X 33,830 3.1 1065 3.0 1010
4-10 365 3X 33,760 3.7 1233 3.0 1025
3-04 365 3ZX 30,260 3.6 1092 3.1 929
Lft: 1299 110,040 3.6 3909 3.1 3396

Lot 5236**MDF ROZWELL 5236 840 3150630662**

96%RHA Born: July 24, 2018
G+81-2Y ++GG+
 2-02 165 2X 10,988 4/6 500 3.4 379 RIP

March test 73 lbs
 SCC: 41,000

Bred March 18, 2021 to
Brenland Denver
C12074893

SIEMERS KINGBOY ROZWELL-ET
8403125519831

TR TC TY TV TL TD 99%NA
 EX-90 75K GTPI +2499G
 PTA +1699M +52F +48P +384NM 99%R 12/20
 PTA +1.14T +.75UDC -.10FLC 93%R

MORNINGVIEW MCC KINGBOY-ET 72044077
TR TP TC TY TV TL TD EX-92 GTPI +2370G

SIEMERS S-S-RE ROZ-ANNE-ET 8403011589729
 VG-85-2Y VV++V GMD DOM 100%RHA
 1-11 366 3X 46,740 3.4 1567 3.0 1423

MR APPLES ARMANI-ET 68571374
RC CD TP TY TV TL TD EX-90 75K GTPI +2073G

MDF BRAXTON 3758 72128602
 VG-88-5Y EEVVV 87%RHA
 4-00 365 3X 35,330 4.1 1459 3.0 1045
 2-03 365 3X 34,150 3.7 1266 2.9 983

MDF ARMANI 4385 74611816

VG-86-3Y V+++E 93%RHA
 1-11 365 3X 31,120 4.2 1295 3.1 968
 3-04 314 2X 22,720 4.1 933 3.3 741

Lot 5237**MDF SUPERIOR 5237 840 3150630663**

99%RHA Born: July 25, 2018
G+82-2Y +VG++
 2-05 66 2X 3859 2.4 92 3.4 131 RIP

March test: 69 lbs
 SCC: 27,000

Bred March 11, 2021 to
Jimtoun Dominic-ET
8403150919051

FURNACE-HILL M SUPERIOR-ET 59014733
TR TC TY TV TL TD 100%NA

VG-88 49K GTPI +2265G
 PTA +566M +32F +12P +297NM 99%R 12/20
 PTA +.60T +1.33UDC -.13FLC 97%R

MOUNTFIELD SSI DCY MOGUL-ET 8403006972816
TR TP TY TV TL TD EX-93 50K GTPI +2335G

LADYS-MANOR PL SHANDRA-ET
 EX-90-7Y EE+VE DOM 100%RHA
 6-06 321 2X 41,670 2.5 1035 2.8 1177

MDF ATLANTIC 3597 71015011

VG-85-5Y +VVG 99%RHA
 5-00 365 3X 30,420 4.0 12303.0 903
 3-07 365 3X 26,470 3.5 928 3.0 799
 2-07 310 3X 22,920 3.3 748 3.1 705

MAPLE-DOWNS-I G W ATLANTIC-ET C89569383
TR TY TV TD TL VG-88 50K GTPI +1742G

MDF METRO 9894 61888351
 VG-85-5Y VVFGV 98%RHA
 8-08 365 3X 38,920 3.8 14712.9 1110
 7-04 319 3X 33,180 3.8 1270 3.0 992
 6-02 365 3X 31,010 3.2 1004 3.0 937
 9-11 286 3X 27,440 3.4 933 3.0 836
 Lft: 2736d 245,490 3.5 8492 3.0 7312

Lot 5238**MDF SOLOMON 5238 840 3150630664**

99%RHA Born: July 26, 2018
VG-85-2Y VV++V
 2-01 191 2X 13,510 3.3 442 2.9 386 RIP

March test: 80 lbs
 SCC: 650,000

Due Oct. 25, 2021 to
Woodcrest King Doc
8403132417775

WALNUTLAWN SOLOMON-ET C11775998
TR TP TY TV TL TD 99%NA

49K GTPI +1997G
 PTA -451M -12F -9P -160NM 99%R 12/20
 PTA +2.59T +1.72UDC +.43FLC 99%R

VAL-BISSON DOORMAN-ET C107281711
TV TL TR TP TD EX-90 75K GTPI +2200G

MISTY SPRINGS LAVANGUARD SUE C9979603
 VG-89-Can 100%RHA
 4-03 365 2X 30,124 4.6 1380 3.0 911

MDF 728 4125 73659459

G+83-3Y ++V++ 99%RHA
 2-02 335 3X 26,540 3.6 944 3.0 808

MDF SANCHEZ NIGEL 728-ET 70755293
 TPI +1502

MDF BRAXTON 3601 71323464
 G-77-2Y ++G+F 99%RHA
 2-03 365 3X 30,090 3.6 1069 3.1 924

Lot 5240

MDF MCCUTCHEN 5240-TW

840 3150630666

99%RHA Born: July 27, 2018
G+83-2Y V+V++

Fresh March 23, 2021

DE-SU BKM MCCUTCHEN 1174-ET 69990138
TR TP TY TV TL TD 99%NA
EX-93 GM 50K GTPI +2243G
PTA +301M +28F +12P +109NM 99%R 12/20
PTA +2.23T +1.40UDC +1.08FLC 99%R

DE-SU 521 BOOKEM-ET 66636657
TR TY TV TL EX-90 GM 50K GTPI +2270G

SULLY SHOTTLE MAY-TW 138218285
EX-91-2E EEVEE DOM 100%RHA
6-07 365 3X 39,960 3.9 1555 3.3 1302

MDF SANCHEZ NIGEL 728-ET 70755293
TPI +1502

MDF 728 4413 8403129782166
G+81-2Y +++++ 100%RHA
2-02 335 2X 32,480 2.5 809 2.8 896
3-03 311 2X 30,270 2.9 880 2.7 816

MDF SANCHEZ 3783 72128627
G+82-3Y VV+VG 100%RHA
2-03 365 3X 30,900 3.6 1118 2.8 860
3-05 215 3X 12,710 3.9 490 2.9 370

Lot 5241

MDF MCCUTCHEN 5241-TW

840 3150630667

99%RHA Born: July 27, 2018

March test: 72 lbs
SCC: 200, 000

Fresh March 15, 2021

DE-SU BKM MCCUTCHEN 1174-ET 69990138
TR TP TY TV TL TD 99%NA
EX-93 GM 50K GTPI +2243G
PTA +301M +28F +12P +109NM 99%R 12/20
PTA +2.23T +1.40UDC +1.08FLC 99%R

DE-SU 521 BOOKEM-ET 66636657
TR TY TV TL EX-90 GM 50K GTPI +2270G

SULLY SHOTTLE MAY-TW 138218285
EX-91-2E EEVEE DOM 100%RHA
6-07 365 3X 39,960 3.9 1555 3.3 1302

MDF 728 4413 8403129782166
G+81-2Y +++++ 100%RHA
2-02 335 2X 32,480 2.5 809 2.8 896
3-03 311 2X 30,270 2.9 880 2.7 816

MDF SANCHEZ NIGEL 728-ET 70755293
TPI +1502

MDF SANCHEZ 3783 72128627
G+82-3Y VV+VG 100%RHA
2-03 365 3X 30,900 3.6 1118 2.8 860
3-05 215 3X 12,710 3.9 490 2.9 370

Lot 5242

MDF SOLOMON 5242

840 3150630668

93%RHA Born: July 28, 2018
VG-85-2Y VVVVV
2-06 57 2X 4150 3.2 131 2.8 117 RIP

March test: 78 lbs
SCC: 33,000

Bred March 22, 2021 to
Woodcrest King Doc
8403132417775

WALNUTLAWN SOLOMON-ET C11775998
TR TP TY TV TL TD 99%NA
49K GTPI +1997G
PTA -451M -12F -9P -160NM 99%R 12/20
PTA +2.59T +1.72UDC +.43FLC 99%R

VAL-BISSON DOORMAN-ET C107281711
TV TL TR TP TD EX-90 75K GTPI +2200G

MISTY SPRINGS LAVANGUARD SUE C9979603
VG-89-Can 100%RHA
4-03 365 2X 30,124 4.6 1380 3.0 911

MDF ABSOLUTE 4642-TW 8403134584919
G+80-2Y ++GF+ RC 87%RHA
2-02 273 2X 18,020 4.1 735 3.2 577

APPLES ABSOLUTE-RED-ET 139358472
CV TC TY TL TD EX-94 50K GTPI +1534G

GOFF GABOR 40526 70900416
VG-86-5Y +E+V 75%RHA



REGANCREST ENCORE DALHIA-ET VG-89
4th Dam of Lot 5243

Lot 5243

MDF MCCUTCHEN 5243

840 3150630669

99%RHA Born: Aug. 2, 2018
VG-85-2Y VVV+V

March test: 69 lbs
SCC: 19,000

Fresh March 1, 2021

DE-SU BKM MCCUTCHEN 1174-ET
69990138
TR TP TY TV TL TD 99%NA
EX-93 GM 50K GTPI +2243G
PTA +301M +28F +12P +109NM 99%R 12/20
PTA +2.23T +1.40UDC +1.08FLC 99%R

DE-SU 521 BOOKEM-ET 66636657
TR TY TV TL EX-90 GM 50K GTPI +2270G

SULLY SHOTTLE MAY-TW 138218285
EX-91-2E EEVVEE DOM 100%RHA
6-07 365 3X 39,960 3.9 1555 3.3 1302

MS MDF G W ATWOOD 3950 72709669
EX-91-5Y EEEEE RC 100%RHA
2-03 365 3X 26,880 4.0 10723.1 845
3-10 313 2X 20,270 4.4 899 3.3 670

MAPLE-DOWNS-I G W ATWOOD-ET C8956379
TR TP TY TV TL EX-90 50K GTPI +1921G

THREE-AMIGOS D-RD 20-RED-ET 65666391
VG-88-5Y EEVVV 100%RHA
4-00 341 3X 27,020 3.9 1041 3.1 848
1-11 342 3X 25,300 4.0 1024 3.2 811
3-00 310 3X 24,530 4.4 1058 3.2 785

3rd through 6th Dam:
Erbacres Advent Drama-ET 2E-90
6-01 365 2X 31,860 4.0 1278 3.4 1090
Lft: 1712d 128,400 3.8 4841 3.4 4408
Regancrest Encore Dalhia-ET VG-89
2-01 365 2x 29,250 3.3 971 3.1 913
Snow-N Denises Dellia 2E-95 GMD DOM
7-06 365 2x 35,610 4.0 1431 2.9 1035
Snow-N Dorys Denise 2E-90 GMD DOM
5-09 365 2x 33,350 3.8 1256 2.9 975

Lot 5244

MDF BORIS 5244

840 3150630670

93%RHA Born: Aug. 4, 2018

March test: 64 lbs
SCC: 400,000

Fresh March 19, 2021

DG BORIS-RED-ET 8403124837856
TR TC TY TV TL TD 100%NA
49K GTPI +2231G
PTA +302M -7F +17P +210NM 98%R 12/20
PTA +1.07T +1.81UDC -.66FLC 95%R

LADYS-MANOR OLYMPIAN 71592946
RC TP TY TV TL 50K GTPI +2208G

CALBRETT SUPERSIRE BARB-ET C11658906
VG-86-2Y VVV+V 100%RHA
2-04 365 2X 30,490 4.2 1281 3.2 977

MDF MOREGOLD 4356 74611787
VG-86-4Y VVVVV 87%RHA
2-00 365 3X 26,290 3.6 951 3.1 810
3-06 288 2X 20,870 3.9 812 3.0 634

SCOTTMORE MOREGOLD-ET 70597483
TY TV TL TD EX-90 49K GTPI +1814

MDF ATLANTIC 3587 71015001
EX-90-5Y EEVVE 71015001 75%RHA
4-00 306 3X 31,540 3.2 1025 2.7 847
3-00 306 3X 30,240 3.6 1083 2.9 873
2-01 293 3X 22,630 3.3 737 2.8 631

Lot 5247

MDF G W ATWOOD 5247

840 3150630673

99%RHA Born: Aug. 9, 2018

Due April 4, 2021 to **Sonnek GC Corvette-ET 71391400**

MAPLE-DOWNS-I G W ATWOOD-ET C8956379
TR TP TY TV TL TD 100%NA
EX-90 50K GTPI +1921G
PTA -375M +11F -10P 99%R 12/20
PTA +2.96T +1.93UDC +2.14FLC 99%R

BRAEDALE GOLDWYN C10705608
CD TY TV TL TD 50K GTPI +1857G

MD-DELIGHT DURHAM ATLEE-ET 131704103
EX-92 GMD DOM 100%RHA
3-11 365 2X 38,290 5.5 2091 3.1 1177

DE-SU BKM MCCUTCHEN 1174-ET 8403006972816
TR TY TV TD TL EX-93 50K GTPI +2243G

MDF MCCUTCHEN 4583 8403133543713
99%RHA
2-06 216 2X 13,330 3.5 470 3.1 407

MDF GOLD CHIP 3978 72709697
VG-86-45Y EVVV+ 72709697 100%RHA
2-03 365 3X 27,860 3.5 978 2.8 786
4-88 306 2X 23,980 3.6 872 2.7 645
3-09 280 2X 23,490 3.1 736 2.7 640

Lot 5249

MDF TALENT 5249

840 3150630675

96%RHA Born: Aug. 11, 2018

March test: 58 lbs
SCC: 174, 000

Fresh March 4, 2021

LADINO PARK TALENT-IMP-ET AUS 930377
RC TV TL 100%NA
50K GTPI +1401G
PTA -979M -68F -24P -423NM 99%R 12/20
PTA +.38T +.62UDC -.13FLC 99%R

MAUGHLIN STORM-ET C5457798
B/R TV TL EX GM GTPI +1583G

MARKWELL LEADER ROSE-ET 15804313
EX-91-2E EEEVE RC 100%RHA
2-11 365 2X 30,490 4.2 1288 3.2 988

MDF BRAXTON 4298 74259499
VG-85-2Y VVV++ 93%RHA
2-00 365 3X 22,830 3.6 815 3.1 688

REGANCREST S BRAXTON-ET 61898423
TR TY TV TL TD EX-95 49K GTPI +1408G

MDF GOLD CHIP 3714 72128558
VG-85-4Y VVV+V 87%RHA
2-01 362 3X 29,180 3.8 1105 2.9 834
3-02 318 3X 25,110 3.6 905 2.9 737
4-02 232 3X 17,110 3.6 609 2.8 487

Lot 5250

MDF ABSOLUTE 5250

840 3150630676

100%RHA Born: Aug. 12, 2018

March test: 50 lbs
SCC: 3,976,000

Fresh Feb. 22, 2021

APPLES ABSOLUTE-RED-ET 139358472
CV TC TY TL TD 100%NA
EX-94 50K GTPI +1534G
PTA -1954M -15F -25P -472NM 99%R 12/20
PTA +2.16T +2.39UDC +1.59FLC 99%R

LADINO PARK TALENT-IMP-ET AUS930377
RC TV TL 50K GTPI +1401G

KHW REGIMENT APPLE-RED-ET 135511521
EX-96-4E DOM CV TL TD 100%RHA
9-01365 2X 36,750 4.3 1582 3.3 1211

MDF DEFIANT 4422 8403129782175
G+83-3Y +V+++ 100%RHA
2-01 351 2X 26,060 3.6 933 3.1 802
3-02 295 2X 19,330 3.4 16543.1 593

SCIENTIFIC B DEFIANT-ET 141123484
RC TP TC TY TL TD VG-87 50K GTPI +1664G

MDF BO 2450 63788301
VG-87-7Y EEG+V 100%RHA
6-10 365 3X 36,430 3.9 1403 3.1 1125
5-07 365 2X 32,390 3.6 1167 3.2 1024
4-06 359 3X 27,070 4.5 1210 3.2 860
3-06 321 2X 19,250 3.7 711 3.1 600
Lit: 1875d 147,470 3.8 5583 3.1 4574

Lot 5251

MDF ARCHIVAL 5251

840 3150630677

98%RHA Born: Aug. 13, 2018
VG-86-2Y +VV+E

March test: 93 lbs
SCC: 13,000

Fresh Feb. 6, 2021

ECLIPSE ATWOODS ARCHIVAL-ET
AUS HO1786521 100%NA
49K GTPI +1624G
PTA -787M -16F -29P -395NM 99%R 12/20
PTA +2.59T +1.80UDC +.96FLC 98%R

MAPLE-DOWNS-I G W ATWOOD-ET C8956379
TR TP TY TV TL EX-90 50K GTPI +1921G

ANYA-ET DEU 1402793646
100%RHA

MDF 728 4429 8403129782182
VG-86-3Y VV++V 96%RHA
2-02 314 2X 26,090 2.7 711 2.9 752
3-01 257 2X 17,910 2.8 510 2.9 519

MDF SANCHEZ NIGEL 728-ET 70755293
TPI +1502

MDF BLITZ 3821 72253252
93%RHA
2-03 365 3X 20,560 3.5 711 2.8 577

Lot 5253

MDF ARCHIVAL 5253

840 3150630679

100%RHA Born: Aug. 13, 2018

Due April 25, 2021 to
MDF Atwood
Mason 10096
8403140950392

ECLIPSE ATWOODS ARCHIVAL-ET
AUS HO1786521 100%NA
49K GTPI +1624G
PTA -787M -16F -29P -395NM 99%R 12/20
PTA +2.59T +1.80UDC +.96FLC 98%R

MAPLE-DOWNS-I G W ATWOOD-ET C8956379
TR TP TY TV TL EX-90 50K GTPI +1921G

ANYA-ET DEU 1402793646
100%RHA

MDF 9227 4636 8403134584913
G+83-2Y V+G++ 100%RHA
2-04 259 2X 11,450 4.1 464 3.1 350

MDF ACME 9227-ET 72253358
PTPI +1914

MDF D389 3969 72709688
EX-91-5Y EEVVE 100%RHA
4-02 356 2X 35,140 3.5 1213 2.7 961
2-06 365 3X 32,470 3.8 1249 3.0 958
5-03 142 2X 14,710 3.3 483 2.7 404

Lot 5256

MDF DOORMAN 5256

840 3150630682

99%RHA Born: Aug. 16, 2018

March test: 82 lbs
SCC: 44,000

Fresh March 4, 2021

VAL-BISSON DOORMAN-ET C107281711
TR TP TY TV TL TD 99%NA
EX-90 75K GTPI +2200G
PTA -446M +15F +10P +73NM 99%R 12/20
PTA +2.48T +1.63UDC +.80FLC 99%R

DE-SU 521 BOOKEM-ET 66636657
TR TV TL TR TP TD EX-90 GM 75K GTPI +2270G

VAL-BISSON SHOTTLE IMELDA-ET C106173432
EX-94 EEEEE 100%RHA
4-03 365 2X 40,505 3.8 1550 3.4 1378

MDF 728 4443 8403129782196
VG-85-3Y VVV+V 99%RHA
2-00 321 2X 30,840 2.9 901 2.9 884
3-00 246 2X 18,080 3.4 608 3.0 535

MDF SANCHEZ NIGEL 728-ET 70755293
TPI +1502

MDF SS DEUCE 3856 72253287
G+83-3Y V++++ 99%RHA
2-03 341 3X 22,800 4.5 1015 3.4 774
3-04 162 3X 11,690 4.5 527 3.4 397

Lot 5257

MDF G W ATWOOD 5257

840 3150630683

93%RHA Born: Aug. 18, 2018
VG-87-2Y VE+VV
2-05 51 2X 3811 3.5 134 2.7 102 RIP

March test: 82 lbs
SCC: 13,000

Bred March 28, 2021 to
Jimtown Dominic-ET
8403150919051

MAPLE-DOWNS-I G W ATWOOD-ET C8956379
TR TP TY TV TL TD 100%NA
EX-90 50K GTPI +1921G
PTA -375M +11F -10P 99%R 12/20
PTA +2.96T +1.93UDC +2.14FLC 99%R

BRAEDALE GOLDWYN C10705608
CD TY TV TL TD 50K GTPI +1857G

MD-DELIGHT DURHAM ATLEE-ET 131704103
EX-92 GMD DOM 100%RHA
3-11 365 2X 38,290 5.5 2091 3.1 1177

SIEMERS SHOTTLE HULK-ET 63588161
TR TV TL TD EX-95 50K GTPI +1874G

MDF HULK 4662 8403134584939
G+83-2Y VVF++ 87%RHA
2-00 289 2X 22,260 3.4 759 2.9 650

MDF EXTRA 3111 69328970
EX-91-2E EEVVEE 75%RHA
3-11 302 2X 30,120 3.9 1178 3.1 948

Lot 5258

MDF ARCHRIVAL 5258

840 3150630684

100%RHA Born: Aug. 19, 2018
VG-85-2Y +V+VV

March test: 58 lbs
SCC: 132,000

Fresh March 7, 2021

ECLIPSE ATWOODS ARCHRIVAL-ET
AUS HO1786521 100%NA
49K GTPI +1624G
PTA -787M -16F -29P -395NM 99%R 12/20
PTA +2.59T +1.80UDC +.96FLC 98%R

MAPLE-DOWNS-I G W ATWOOD-ET C8956379
TR TP TY TV TL EX-90 50K GTPI +1921G

ANYA-ET DEU 1402793646
100%RHA

MDF D389 4246 74259447
VG-85-3Y VV++V 100%RHA
2-08 342 2X 21,810 3.6 795 2.7 595
3-09 251 2X 18,630 3.9 735 2.9 533

MDF DURHAM 389-ET 69002584
EX-91 TPI +1694

MDF ADVENT 3015 68835376
G+83-5Y V+V++ RC 100%RHA
5-00 365 3X 32,750 3.8 1245 3.0 997
2-11 365 3X 27,330 3.8 1025 3.0 822

Lot 5260

MDF BORIS 5260

840 3150630686

96%RHA RC Born: Aug. 22, 2018

March test: 65 lbs
SCC: 3,430,000

Fresh Feb. 10, 2021

DG BORIS-RED-ET 8403124837856
TR TC TY TV TL TD 100%NA
49K GTPI +2231G
PTA +302M -7F +17P +210NM 98%R 12/20
PTA +1.07T +1.81UDC -.66FLC 95%R

LADYS-MANOR OLYMPIAN 71592946
RC TP TY TV TL 50K GTPI +2208G

CALBRETT SUPERSIRE BARB-ET C11658906
VG-86-2Y VVV+V 100%RHA
2-04 365 2X 30,490 4.2 1281 3.2 977

MDF 728 4119 73659453
G+82-3Y ++GG+ 93%RHA
2-01 338 3X 26,680 3.5 921 3.2 847
3-01 314 2X 18,850 3.4 644 3.2 601

MDF SANCHEZ NIGEL 728-ET 70755293
TPI +1502

MDF DEMPSEY 3569 71014983
G+83-3Y +VGGV 87%RHA
2-05 365 3X 29,430 4.2 1236 3.3 967

Lot 5261

MDF MCCUTCHEN 5261

840 3150630687

99%RHA Born: Aug. 26, 2018
G+83-2Y VV+++

March test: 79 lbs
SCC: 264,000

Fresh Feb. 2, 2021

DE-SU BKM MCCUTCHEN 1174-ET 69990138
TR TP TY TV TL TD 99%NA
EX-93 GM 50K GTPI +2243G
PTA +301M +28F +12P +109NM 99%R 12/20
PTA +2.23T +1.40UDC +1.08FLC 99%R

DE-SU 521 BOOKEM-ET 66636657
TR TY TV TL EX-90 GM 50K GTPI +2270G

SULLY SHOTTLE MAY-TW 138218285
EX-91-2E EEVVEE DOM 100%RHA
6-07 365 3X 39,960 3.9 1555 3.3 1302

MDF BROKAW 4442 8403129782195
G-79-3Y GVGG+ 100%RHA
1-11 346 2X 24,720 2.6 632 3.1 770
3-00 244 2X 19,120 3.1 597 3.0 577

MR ATWOOD BROKAW-ET 140602463
TR TP TY TV TL TD VG-86 50K GTPI +1888G

RONCARLA OUTSIDE 2631 64799611
VG-87-6Y VV+VV 100%RHA
6-02 365 3X 37,560 3.4 121732.9 1085
7-08 349 3X 30,900 4.3 1329 3.1 947
5-00 345 3X 29,900 4.1 1215 2.8 834
2-05 365 3X 28,530 3.1 895 2.8 801
3-07 365 3X 27,450 3.9 1072 3.1 852
Lft: 2460d 190,080 3.8 7274 3.0 5673

Lot 5263

MDF ABSOLUTE 5263

840 3150630689

98%RHA Born: Aug. 27, 2018
G+83-2Y +++++
2-05 51 2X 3049 3.9 120 3.1 94 RIP

March test: 65 lbs
SCC: 38,000

Bred March 29, 2021 to
Woodcrest King Doc
8403132417775

APPLES ABSOLUTE-RED-ET 139358472
CV TC TY TL TD 100%NA
EX-94 50K GTPI +1534G
PTA -1954M -15F -25P -472NM 99%R 12/20
PTA +2.16T +2.39UDC +1.59FLC 99%R

LADINO PARK TALENT-IMP-ET AUS930377
RC TV TL 50K GTPI +1401G

KHW REGIMENT APPLE-RED-ET 135511521
EX-96-4E DOM CV TL TD 100%RHA
9-01365 2X 36,750 4.3 1582 3.3 1211

MDF 9227 4669 8403134584946
VG-85-2Y V+V+V 96%RHA
2-00 243 2X 19,120 3.4 643 2.7 517

MDF ACME 9227-ET 72253358
PTPI +1914

MDF G W ATWOOD 4031 73096754
VG-86-4Y VVV+V 93%RHA
2-07 365 3X 28,190 3.5 989 2.5 717
3-10 365 2X 27,850 3.3 928 2.6 718
5-00 145 2X 14,050 3.6 503 2.5 357

Lot 5264

MDF BORIS 5264

840 3150630690

93%RHA Born: Aug. 28, 2018
VG-87-2Y VVVVV
2-05 54 2X 3805 3.3 125 2.9 109 RIP

March test: 76 lbs
SCC: 13,000

Bred March 29, 2021 to
Woodcrest King Doc
8403132417775

DG BORIS-RED-ET 8403124837856
TR TC TY TV TL TD 100%NA
49K GTPI +2231G
PTA +302M -7F +17P +210NM 98%R 12/20
PTA +1.07T +1.81UDC -.66FLC 95%R

LADYS-MANOR OLYMPIAN 71592946
RC TP TY TV TL 50K GTPI +2208G

CALBRETT SUPERSIRE BARB-ET C11658906
VG-86-2Y VVV+V 100%RHA
2-04 365 2X 30,490 4.2 1281 3.2 977

MDF GABOR 4182 73659516
EX-91-4Y EEEVE 87%RHA
2-11 308 3X 31,670 2.9 904 2.9 916
3-11 279 2X 28,790 2.6 751 2.9 833
2-00 302 3X 22,490 3.3 734 3.0 671

WILLOW-MARSH-CC GABOR-ET 60845420
TR TP TY TV TL TD EX-94 GM GTPI +1890G

MDF SENSATION 2998 66810836
G+83-5Y VV+G 75%RHA
4-11 365 3X 41,230 3.3 1369 2.8 1170
3-11 320 3X 35,090 3.1 1086 2.9 1031
1-11 330 3X 28,820 3.3 932 2.9 808
2-11 320 3X 27,310 3.2 883 3.0 816
Lft: 1474d 138,590 3.3 4529 2.9 4056



REGANCREST ENCORE DALHIA-ET VG-89
4th Dam of Lot 5268

Lot 5266

MDF ROCKWELL 5266

840 3150630692

99%RHA Born: Aug. 29, 2018
G+81-2Y +++++
2-04 58 2X 3351 4.2 141 3.1 105 RIP

March test: 62 lbs
SCC: 29,000

Fresh Jan.26,20121

BRABANTDALE ROCKWELL-ET C108502591
TR TC TY TV TL TD 100%NA
49K GTPI +2226G
PTA +134M +27F +32P +133NM 96%R 12/20
PTA +.98T +.44UDC +.46FLC 86%R

SEAGULL-BAY HEADLINER-ET 69981350
TR TP TY TV TL VG-87 50K GTPI +2341G

SPEEK-NJ MAN OMAN ROCKET-ET 66901810
VG-86-Can 100%RHA
1-11 365 2X 41,211 5.7 2357 3.9 1592

RAUSCHER MARSHALL MASTER 60839957
TR TV TL TD EX-91 50K GTPI +1485G

MDF MASTER 4300 74611731
VG-87-4Y VVVVV 98%RHA
3-08 278 2X 25,830 2.8 720 2.9 758
2-00 365 2X 25,390 3.3 836 3.1 784

GOFF DURABLE 40429 70900319
EX-91-2E EVVEE 96%RHA

Lot 5268

MS MDF ROCKWELL 5268

840 3150630694

99%RHA Born: Sept. 1, 2018

Due April 30, 2021 to
MDF Atwood
Mason 10096
8403140950392

BRABANTDALE ROCKWELL-ET C108502591
TR TC TY TV TL TD 100%NA
49K GTPI +2226G
PTA +134M +27F +32P +133NM 96%R 12/20
PTA +.98T +.44UDC +.46FLC 86%R

SEAGULL-BAY HEADLINER-ET 69981350
TR TP TY TV TL VG-87 50K GTPI +2341G

SPEEK-NJ MAN OMAN ROCKET-ET 66901810
VG-86-Can 100%RHA
1-11 365 2X 41,211 5.7 2357 3.9 1592

THREE-AMIGOS ARMANI 4377 74611808
VG-85-3Y E+VGV RC 100%RHA
2-01 357 3X 20,600 4.4 912 3.6 751
3-06 238 2X 14,770 4.7 691 3.6 530

MR APPLES ARMANI-ET 68571374
RC CD TP TY TV TL TD EX-90 75K GTPI +2073G

THREE-AMIGOS D-26-RED-ET 65666397
G+83-5Y EVV+G 100%RHA
5-02 365 3X 29,140 4.1 1192 3.2 940
4-02 317 3X 24,130 3.9 931 3.4 820
3-03 303 3X 22,820 4.4 975 3.2 722
2-03 306 3X 19,130 4.1 791 3.3 634

3rd through 6th Dam:
Erbacres Advent Drama-ET 2E-90
6-01 365 2X 31,860 4.0 1278 3.4 1090
Lft: 1712d 128,400 3.8 4841 3.4 4408
Regancrest Encore Dalhia-ET VG-89
2-01 365 2x 29,250 3.3 971 3.1 913
Snow-N Denises Dellia 2E-95 GMD DOM
7-06 365 2x 35,610 4.0 1431 2.9 1035
Snow-N Dorys Denise 2E-90 GMD DOM
5-09 365 2x 33,350 3.8 1256 2.9 975

Lot 5272

MDF DOORMAN 5272

840 3150630698

99%RHA Born: Sept. 4, 2018

March test: 86 lbs
SCC: 13,000

Fresh Feb. 6, 2021

VAL-BISSON DOORMAN-ET C107281711
TR TP TY TV TL TD 99%NA
EX-90 75K GTPI +2200G
PTA -446M +15F +10P +73NM 99%R 12/20
PTA +2.48T +1.63UDC +.80FLC 99%R

DE-SU 521 BOOKEM-ET 66636657
TR TV TL TR TP TD EX-90 GM 75K GTPI +2270G

VAL-BISSON SHOTTLE IMELDA-ET C106173432
EX-94 EEEEE 100%RHA
4-03 365 2X 40,505 3.8 1550 3.4 1378

MDF MOGUL 4714 84031386148419
G+83-2Y ++++V 99%RHA
1-11 365 2X 30,000 3.6 1087 3.1 919
3-04 305 2X 21,430 3.8 821 3.1 656

MOUNTFIELD SSI DCY MOGUL-ET 8403006972816
TR TV TC TY TL TD EX-93 GM 50K GTPI +2335G

MDF G W ATWOOD 3901 72709620
VG-85-3Y +VVV+ 99%RHA
3-01 352 3X 29,170 4.6 1332 3.3 970
2-00 332 3X 25,540 4.0 1011 3.2 811

Lot 5273

MDF ROCKWELL 5273

840 3150630699

100%RHA Born: Sept. 4, 2018
G+83-2Y GVF+V

March test: 81 lbs
SCC: 25,000

Fresh Feb. 9, 2021

BRABANTDALE ROCKWELL-ET C108502591
TR TC TY TV TL TD 100%NA
49K GTPI +2226G
PTA +134M +27F +32P +133NM 96%R 12/20
PTA +.98T +.44UDC +.46FLC 86%R

SEAGULL-BAY HEADLINER-ET 69981350
TR TP TY TV TL VG-87 50K GTPI +2341G

SPEEK-NJ MAN OMAN ROCKET-ET 66901810
VG-86-Can 100%RHA
1-11 365 2X 41,211 5.7 2357 3.9 1592

MDF COLBY 4310 74611741
EX-90-4Y EEE+V 100%RHA
2-00 365 3X 28,460 3.6 10172.9 831
3-08 272 2X 24,180 3.5 844 2.7 664

SOLID-GOLD COLBY-ET 60697343
TR TV TC TY TL TD EX-93 GM 50K GTPI +1715G

MDF BRAXTON 3460 70387201
EX-90-2E EEEVV 100%RHA
3-03 365 3X 38,850 3.8 1469 3.0 1171
4-04 365 3X 35,240 3.2 1138 3.0 1069
1-11 365 3X 31,550 3.3 1037 2.8 889

Lot 5274

MDF MCCUTCHEN 5274

840 3150630700

96%RHA Born: Sept. 5, 2018

Due April 30, 2021 to
MDF Atwood
Mason 10096
8403140950392

DE-SU BKM MCCUTCHEN 1174-ET 69990138
TR TP TY TV TL TD 99%NA
EX-93 GM 50K GTPI +2243G
PTA +301M +28F +12P +109NM 99%R 12/20
PTA +2.23T +1.40UDC +1.08FLC 99%R

DE-SU 521 BOOKEM-ET 66636657
TR TY TV TL EX-90 GM 50K GTPI +2270G

SULLY SHOTTLE MAY-TW 138218285
EX-91-2E EEVEE DOM 100%RHA
6-07 365 3X 39,960 3.9 1555 3.3 1302

MDF MASTER 4014 73096737
VG-88-3Y EVVVV 93%RHA
2-07 365 3X 29,830 3.4 1021 3.1 921
3-08 327 3X 24,940 3.3 818 3.1 772
4-09 171 2Z 21,920 3.4 743 3.0 662

RAUSCHER MARSHALL MASTER 60839957
TR TV TL TD EX-91 50K GTPI +1485G

MDF DAMION 2879 66366559
VG-88-5Y EVEVV 87%RHA
4-08 365 3X 29,600 3.8 1130 3.4 997
3-05 365 3X 27,970 4.0 1126 3.4 954
2-06 302 3X 24,760 3.7 904 3.4 838
Lft: 1302d 101,120 3.9 3958 3.4 3423

Lot 5275

MDF ROCKWELL 5275

840 3150630701

99%RHA Born: Sept. 6, 2018
G+82-2Y +V+G+

March test: 81 lbs
SCC: 214,000

Fresh Jan. 31, 2021

BRABANTDALE ROCKWELL-ET C108502591
TR TC TY TV TL TD 100%NA
49K GTPI +2226G
PTA +134M +27F +32P +133NM 96%R 12/20
PTA +.98T +.44UDC +.46FLC 86%R

SEAGULL-BAY HEADLINER-ET 69981350
TR TP TY TV TL VG-87 50K GTPI +2341G

SPEEK-NJ MAN OMAN ROCKET-ET 66901810
VG-86-Can 100%RHA
1-11 365 2X 41,211 5.7 2357 3.9 1592

MDF MCCUTCHEN 4481 8403129782234
G+84-3Y +GV+G 99%RHA
2-10 270 2X 24,020 3.6 875 3.0 714
1-10 303 2X 22,310 3.9 872 3.2 707

DE-SU BKM MCCUTCHEN 1174-ET 8403006972816
TR TY TV TD TL EX-93 50K GTPI +2243G

RONCARLA ROSS 2908 66810746
VG-87-6Y VVEVV 99%RHA
5-04 342 3X 30,790 3.6 1096 3.2 993
4-04 312 3X 28,970 3.6 1032 3.3 964
3-05 301 3X 24,730 4.0 990 3.2 795
2-02 365 3X 24,460 4.1 993 3.4 823
Lft: 1450d 122,740 3.8 4682 3.3 4020

Lot 5276

MDF 9710 5276

840 3150630702

99%RHA Born: Sept. 7, 2018

Due April 28, 2021 to
MDF Atwood
Mason 10096
8403140950392

MDF GOLDWYN BOMB 9710-ET 8403129782263
100%NA
PTPI +1921
PTA -909M +6F -18P 46%R 12/20
PTA +.63T +.08UDC +.19FLC 47%R

BRAEDALE GOLDWYN C10705608
CD TY TV TL TD 50K GTPI +1857G

RF OUTSIDE BREEZE-ET C9301991
EX-95-2E EEEEE 100%RHA
4-02 334 2X 31,920 4.7 1488 3.3 1052

MDF MCCUTCHEN 4564 8403133543694
VG-85-3Y VVV+V 87%RHA
2-08 269 2X 19,850 4.1 823 3.2 627

DE-SU BKM MCCUTCHEN 1174-ET 8403006972816
TR TY TV TD TL EX-93 50K GTPI +2243G

MDF DAMION 2755 64956252
EX-91-8Y EEEEE 75%RHA
3-05 365 3X 38,840 2.9 1145 3.1 1201
7-05 324 3X 36,720 3.2 1185 2.9 1082
6-05 291 3X 35,180 2.9 1031 2.9 1013
4-05 300 3X 35,970 3.0 1086 3.0 1091
Lft: 2185d 233,330 3.2 7452 3.0 7103

Lot 5277

MDF KINGBOY 5277

840 3150630703

99%RHA Born: Sept. 9, 2018
G+83-2Y V+++V

March test: 83 lbs
SCC: 246,000

Fresh March 2, 2021

MORNINGVIEW MCC KINGBOY-ET 72044077
TR TC TY TV TL TD 99%NA
EX-92 49K GTPI +2370G
PTA +885M +25F +24P 99%R 12/20
PTA +2.02T +1.65UDC +.35FLC 99%R

DE-SU BKM MCCUTCHEN 1174-ET 8403006972816
TR TY TV TD TL EX-93 50K GTPI +2243G

MORNINGVIEW SUPER MEGAN-ET 6865408
EX-91-4Y EEVVE DOM TY 100%RHA
2-08 365 2X 33,980 3.9 1318 3.0 1027

MDF MOREY 4392 74611823
99%RHA
2-06 310 2X 22,690 3.8 864 3.4 782
3-06 267 2X 21,460 3.6 780 3.5 756

MR ROCKTON MLND MONEY-ET 65290856
TP TY TV TL TD 50K GTPI +1950G

MDF HI METRO 3340 7021301
G-77-2Y +++FF 99%RHA
2-03 365 23X 29,320 3.8 1101 3.4 987

Lot 5279

MDF SOLOMON 5279

840 3150630705

99%RHA Born: Sept. 11, 2018
G+82-2Y +VG++
2-04 53 2X 3,998 3.3 128 3.2 123 RIP

March test: 80 lbs
SCC: 20,000

Bred March 29, 2021 to
Woodcrest King Doc
8403132417775

WALNUTLAWN SOLOMON-ET C11775998
TR TP TY TV TL TD 99%NA
49K GTPI +1997G
PTA -451M -12F -9P -160NM 99%R 12/20
PTA +2.59T +1.72UDC +.43FLC 99%R

VAL-BISSON DOORMAN-ET C107281711
TV TL TR TP TD EX-90 75K GTPI +2200G

MISTY SPRINGS LAVANGUARD SUE C9979603
VG-89-Can 100%RHA
4-03 365 2X 30,124 4.6 1380 3.0 911

MDF 728 4123 73659457
VG-85-3Y +V++V 100%RHA
2-02 337 3X 27,000 3.5 950 3.3 883
3-03 311 2X 22,140 3.6 792 3.4 755
4-02 218 2X 21,060 3.4 712 3.1 659

MDF SANCHEZ NIGEL 728-ET 70755293
TPI +1502

MDF DEMPSEY 3594 71015008
G+83-3Y V+GV+ 100%RHA
2-04 365 3X 27,610 4.5 1248 3.2 896

Lot 5280

MDF MCCUTCHEN 5280

840 3150630706

99%RHA Born: Sept. 11, 2018

Due April 22, 2021 to
Luck-E Awesome-Red
72186769 (sexed)

DE-SU BKM MCCUTCHEN 1174-ET 69990138
TR TP TY TV TL TD 99%NA
EX-93 GM 50K GTPI +2243G
PTA +301M +28F +12P +109NM 99%R 12/20
PTA +2.23T +1.40UDC +1.08FLC 99%R

DE-SU 521 BOOKEM-ET 66636657
TR TY TV TL EX-90 GM 50K GTPI +2270G

SULLY SHOTTLE MAY-TW 138218285
EX-91-2E EEVVE DOM 100%RHA
6-07 365 3X 39,960 3.9 1555 3.3 1302

MDF 9227 4699 8403134584976
G+80-2Y G+GG+ 100%RHA
1-11 265 2X 21,590 33.9 838 3.0 649

MDF ACME 9227-ET 72253358
PTPI +1914

MDF D389 4096 73096819
G+80-3Y +V+GG 100%RHA
2-05 307 3X 22,980 3.2 739 2.9 659
3-05 323 2X 20,440 2.6 534 2.9 596

Lot 5281

BAYLESS KINGBOY 5281

840 3150630707

99%RHA Born: Sept. 15, 2018

Due June 8, 2021 to
MDF Absolute 10239
8403146680947

MORNINGVIEW MCC KINGBOY-ET 72044077
TR TC TY TV TL TD 99%NA
EX-92 49K GTPI +2370G
PTA +885M +25F +24P 99%R 12/20
PTA +2.02T +1.65UDC +.35FLC 99%R

DE-SU BKM MCCUTCHEN 1174-ET 8403006972816
TR TY TV TD TL EX-93 50K GTPI +2243G

MORNINGVIEW SUPER MEGAN-ET 6865408
EX-91-4Y EEVVE DOM TY 100%RHA
4-02 365 22 37,270 3.7 1405 2.9 1094

BAYLESS COLBY 4386 74611817
VG-85-4Y VVEGV 100%RHA
2-04 365 2X 26,980 3.9 1040 3.1 846
4-06 353 2X 20,220 4.3 862 3.2 648
3-06 282 2X 17,890 4.3 774 3.3 588

SOLID-GOLD COLBY-ET 60697343
TR TV TC TY TL TD EX-93 GM 50K GTPI +1715G

BAYLESS NAUTILUS 3622 71323485
VG-85-2Y +VGVV 100%RHA
3-08 348 3X 23,030 4.3 996 3.6 840

Lot 5282**MDF BORIS 5282 840 3150630708**100%RHA Born: Sept. 16, 2018
VG-85-2Y V++VV

Fresh March 12, 2021

DG BORIS-RED-ET 8403124837856
TR TC TY TV TL TD 100%NA
49K GTPI +2231G
PTA +302M -7F +17P +210NM 98%R 12/20
PTA +1.07T +1.81UDC -.66FLC 95%R**LADYS-MANOR OLYMPIAN 71592946**
RC TP TY TV TL 50K GTPI +2208G**CALBRETT SUPERSIRE BARB-ET C11658906**
VG-86-2Y VVV+V 100%RHA
2-04 365 2X 30,490 4.2 1281 3.2 977**MDF G W ATWOOD 4139 73659473**
VG-88-4Y VVG+E RC 100%RHA
4-01 260 2X 23,670 4.0 948 3.2 746
2-00 365 3X 23,670 4.6 1083 3.4 795**MAPLE-DOWNS-I G W ATWOOD-ET C8956379**
TR TP TY TV TL EX-90 50K GTPI +1921G**LA-PAR AARON 3623-RED 71323486**
G+80-5Y VVVVF 100%RHA
1-11 365 3X 27,450 4.8 1314 3.4 935
4-06 365 3X 26,190 4.8 1252 3.4 892
3-02 365 3X 21,960 4.7 1043 3.4 747**Lot 5283****MDF SOLOMON 5283 840 3150630709**87%RHA Born: Sept. 16, 2018
1-11 73 2X 3048 5.2 158 3.3 101 RIPMarch test: 44 lbs
SCC: 107,000**WALNUTLAWN SOLOMON-ET C11775998**
TR TP TY TV TL TD 99%NA
49K GTPI +1997G
PTA -451M -12F -9P -160NM 99%R 12/20
PTA +2.59T +1.72UDC +.43FLC 99%R**VAL-BISSON DOORMAN-ET C107281711**
TV TL TR TP TD EX-90 75K GTPI +2200GBred March 27, 2021 to
OCD Mystic Crush-ET
8403201859654**MISTY SPRINGS LAVANGUARD SUE C9979603**
VG-89-Can 100%RHA
4-03 365 2X 30,124 4.6 1380 3.0 911**MDF DEFIANT 4210 74259411**
G+81-4Y +V+G+ 75%RHA
2-10 333 2X 32,720 3.6 1175 2.9 945
1-11 297 3X 23,200 3.6 1089 2.9 879
3-11 260 2X 21,030 3.0 641 2.9 603**SCIENTIFIC B DEFIANT-ET 141123484**
TR TP TY TV TL TD VG-87 50K GTPI +1664G**MDF MR SAM 2319 63377499**
VG-86-6Y VVVVV 50%RHA
7-11 307 3X 34,690 3.7 1294 2.8 965
5-11 315 3X 30,700 4.0 1229 3.1 938
6-11 339 3X 28,720 3.8 1078 3.0 850
3-03 339 3X 25,270 4.1 1040 3.0 768
4-04 327 3X 24,160 3.9 951 3.2 785
Lft: 2260d 188,210 4.0 7455 3.0 5691**Lot 5285****MDF SOLOMON 5285 840 3150630711**98%RHA Born: Sept. 9, 2018
G+83-2Y V+++VDue April 30, 2021 to
MDF Atwood
Mason 10096
8403140950392**WALNUTLAWN SOLOMON-ET C11775998**
TR TP TY TV TL TD 99%NA
49K GTPI +1997G
PTA -451M -12F -9P -160NM 99%R 12/20
PTA +2.59T +1.72UDC +.43FLC 99%R**VAL-BISSON DOORMAN-ET C107281711**
TV TL TR TP TD EX-90 75K GTPI +2200G**MISTY SPRINGS LAVANGUARD SUE C9979603**
VG-89-Can 100%RHA
4-03 365 2X 30,124 4.6 1380 3.0 911**MDF MCCUTCHEN 4600 8403134584937**
G+80-2Y ++FG+ 96%RHA
2-02 259 2X 19,120 3.3 623 3.3 626**DE-SU BKM MCCUTCHEN 1174-ET 8403006972816**
TR TY TV TD TL EX-93 50K GTPI +2243G**MDF 728 4119 73659453**
G+83-3Y ++GG+ 93%RHA
2-01 338 3X 26,680 3.5 921 3.2 847
3-01 314 2X 18,850 3.4 644 3.2 601

Lot 5286

MDF BRADY 5286

840 3150630712

100%RHA Born: Sept. 17, 2018

Due April 1, 2021 to
Luck-E Awesome-Red
72186769 (sexed)

BUTZ-BUTLER ATWOOD BRADY-ET 140610404
TC TY TV TL TD 100%NA
EX-93 50K GTPI +1458G
PTA -700M -49F -46P -489NM 99%R 12/20
PTA +2.22T +1.83UDC +.61FLC 99%R

MAPLE-DOWNS-I G W ATWOOD-ET C8956379
TR TP TY TV TL EX-90 50K GTPI +1921G

REGANCREST BRASILA-ET 62496866
EX-92-2E EEEVE DOM 100%RHA
2-03 365 3X 33,180 3.6 1186 2.8 926

MDF ATLANTIC 3598 71015012
EX-93-2E EEEEE 100%RHA
3-10 365 3X 35,810 4.5 1613 3.0 1076
6-07 365 2X 36,180 3.5 1278 2.8 1020
3-10 365 3X 35,810 4.5 1613 3.0 1076
2-03 365 3X 30,500 3.9 1181 3.0 914
Lft: 1791d 157,410 4.1 6414 3.0 4717

MAPLE-DOWNS-I G W ATLANTIC-ET C8956383
TR TP TY TV TL VG-88 50K GTPI +1742G

HURST-WAY MS 1368 62022364
VG-85-7Y VE+++ 100%RHA
6-01 365 3X 44,080 3.9 1736 2.8 1239
4-05 365 3X 33,400 3.2 1076 2.7 897
7-09 329 3X 32,740 3.5 1157 2.7 897

Lot 5287

MDF MCCUTCHEN 5287

840 3150630713

98%RHA Born: Sept. 18, 2018
VG-85-2Y VV++V

March test: 70 lbs
SCC: 13,000

Fresh Feb. 21, 2021

DE-SU BKM MCCUTCHEN 1174-ET 69990138
TR TP TY TV TL TD 99%NA
EX-93 GM 50K GTPI +2243G
PTA +301M +28F +12P +109NM 99%R 12/20
PTA +2.23T +1.40UDC +1.08FLC 99%R

DE-SU 521 BOOKEM-ET 66636657
TR TY TV TL EX-90 GM 50K GTPI +2270G

SULLY SHOTTLE MAY-TW 138218285
EX-91-2E EEVEE DOM 100%RHA
6-07 365 3X 39,960 3.9 1555 3.3 1302

MDF BROKAW 4464 8403129782217
G+82-3Y +VG++ 96%RHA
2-00 278 2X 14,260 4.4 633 3.4 487
2-11 194 2X 10,280 4.3 444 3.5 356

MR ATWOOD BROKAW-ET 140602463
TR TP TY TV TL TD VG-86 50K GTPI +1888G

MDF CHAMP 2839 66366519
VG-88-5Y VEVVV 93%RHA
6-08 356 3X 42,230 3.7 1577 3.1 1311
3-08 338 3X 32,190 3.9 1270 3.3 1059
4-09 296 3X 28,560 3.7 1066 3.3 931
5-08 310 3X 27,000 4.3 1149 3.3 878
Lft: 1713d 162,960 3.9 6290 3.2 5271

Lot 5288

MDF MCCUTCHEN 5288

840 3150630714

96%RHA Born: Sept. 20, 2018
G+83-3Y +VG+V

March test: 78 lbs
SCC: 115,000

Fresh Feb. 5, 2021

DE-SU BKM MCCUTCHEN 1174-ET 69990138
TR TP TY TV TL TD 99%NA
EX-93 GM 50K GTPI +2243G
PTA +301M +28F +12P +109NM 99%R 12/20
PTA +2.23T +1.40UDC +1.08FLC 99%R

DE-SU 521 BOOKEM-ET 66636657
TR TY TV TL EX-90 GM 50K GTPI +2270G

SULLY SHOTTLE MAY-TW 138218285
EX-91-2E EEVEE DOM 100%RHA
6-07 365 3X 39,960 3.9 1555 3.3 1302

MDF ATLANTIC 4398 74611829
G+84-3Y +EF+V 93%RHA
2-02 365 3X 33,170 3.3 1099 3.0 988
3-06 241 3X 20,010 3.0 609 2.8 564

MAPLE-DOWNS-I G W ATLANTIC-ET C8956383
TR TP TY TV TL VG-88 50K GTPI +1742G

MDF ROY 2891 66366571
VG-87-6Y EV++V 87%RHA
2-09 365 3X 30,580 3.6 1105 3.2 973
4-05 365 3X 25,790 3.8 970 3.1 802

Lot 5289

MDF KINGBOY 5289 840 3150630715

99%RHA Born: Sept. 22, 2018
VG-85-2Y V++VV

Fresh March 23, 2021

MORNINGVIEW MCC KINGBOY-ET 72044077
TR TC TY TV TL TD 99%NA
EX-92 49K GTPI +2370G
PTA +885M +25F +24P 99%R 12/20
PTA +2.02T +1.65UDC +.35FLC 99%R

DE-SU BKM MCCUTCHEN 1174-ET 8403006972816
TR TY TV TD TL EX-93 50K GTPI +2243G

MORNINGVIEW SUPER MEGAN-ET 6865408
EX-91-4Y EEVVE DOM TY 100%RHA
4-02 365 22 37,270 3.7 1405 2.9 1094

WILLOW-MARSH-CC GABOR-ET 60845420
TR TP TY TV TL EX-94 GM GTPI +1890G

MDF GABOR 4473 8403129782226
VG-85-3Y V+V+V 98%RHA
2-00 302 3X 23,240 3.5 806 3.1 716
2-11 254 2X 20,850 3.6 754 3.1 655

MDF AFTERSHOCK 3661 71323524
G+83-4Y +++++ 96%RHA
2-01 310 3X 21,620 3.7 807 3.0 659
3-00 317 3X 21,800 3.5 784 3.0 681
3-11 275 3X 16,830 3.6 605 3.1 514

Lot 5290

MDF ARCHRIVAL 5290 840 3150630716

99%RHA Born: Sept. 23, 2018

Fresh March 21, 2021

ECLIPSE ATWOODS ARCHRIVAL-ET
AUS HO1786521 100%NA
49K GTPI +1624G
PTA -787M -16F -29P -395NM 99%R 12/20
PTA +2.59T +1.80UDC +.96FLC 98%R

MAPLE-DOWNS-I G W ATWOOD-ET C8956379
TR TP TY TV TL EX-90 50K GTPI +1921G

ANYA-ET DEU 1402793646
100%RHA

POL BUTTE MC BEEMER-ET
TR TP TY TV TL EX-92 GTPI +1759G

MDF BEEMER 4700 8403138614805
VG-85-2Y VV+VV 99%RHA
2-00 253 2X 21,690 3.2 687 2.8 607

MDF BRADNICK 3828 72253259
G+83-4Y ++G++ 100%RHA
3-06 365 3X 29,370 4.3 1264 3.0 873
2-00 365 3X 29,310 3.5 1025 2.8 826

Lot 5291

MDF TATOO 5291 840 3150630717

96%RHA Born: Sept. 23, 2018

March test: 44 lbs
SCC: 13,000

DUCKETT CRUSH TATOO-ET 8403137052923
TR TC TP TY TV TL TD 99%NA
75K GTPI +2036G
PTA -700M -37F -10P -62NM 99%R 12/20
PTA +2.63T +2.00UDC +1.26FLC 99%R

MAVERICK CRUSH C12042760
TV TL TR TP TD 75K GTPI +2039G

DUCKETT G CHIP TOKYO-ET 72366991
EX-93-3Y EEEEE TL TD 100%RHA
3-09 365 2X 32,930 3.9 1277 3.3 1076

MAPLE-DOWNS-I G W ATWOOD-ET C8956379
TR TP TY TV TL EX-90 50K GTPI +1921G

MDF ATWOOD 4727 8403138614832
G-78-2Y GG+GG 93%RHA
2-00 253 2X 13,300 3.7 491 3.1 412

MDF FORCE 3540 71014954
VG-86-5Y VVV+V 87%RHA
3-10 337 3X 33,210 3.8 1259 3.1 1013
2-06 365 3X 30,710 3.8 1170 3.1 947
4-10 296 3X 27,390 3.7 1027 3.1 849
Lft: 1343d 118,080 3.8 4439 3.1 3629

Lot 5292

MDF MCCUTCHEN 5292 840 3150630718

99%RHA Born: Sept. 24, 2018

Due May 21, 2021 to
Angus Bull

DE-SU BKM MCCUTCHEN 1174-ET 69990138
TR TP TY TV TL TD 99%NA
EX-93 GM 50K GTPI +2243G
PTA +301M +28F +12P +109NM 99%R 12/20
PTA +2.23T +1.40UDC +1.08FLC 99%R

DE-SU 521 BOOKEM-ET 66636657
TR TY TV TL EX-90 GM 50K GTPI +2270G

SULLY SHOTTLE MAY-TW 138218285
EX-91-2E EEVVE DOM 100%RHA
6-07 365 3X 39,960 3.9 1555 3.3 1302

MDF MASTER 4196-TW 73659530
99%RHA
4-00 365 2X 29,030 3.1 902 2.8 822
1-11 359 3X 26,720 3.8 1004 2.9 775
3-01 302 2X 25,880 3.1 902 2.8 822

RAUSCHER MARSHALL MASTER 60839957
TR TY TV TD TL EX-91 50K GTPI +1485G

MDF LOU 2889 66366569
G+81-5Y VV+VF 99%RHA
3-08 365 3X 38,490 4.3 1656 3.0 1155
5-05 321 3X 35,720 3.4 1213 3.0 1066
2-02 365 3X 34,290 3.9 1220 3.0 1044

Lot 5293

MDF MCCUTCHEN 5293

840 3150630719

99%RHA Born: Sept. 27, 2018

March test: 69 lbs
SCC: 264,000

Fresh Feb. 5, 2021

DE-SU BKM MCCUTCHEN 1174-ET 69990138
TR TP TY TV TL TD 99%NA
EX-93 GM 50K GTPI +2243G
PTA +301M +28F +12P +109NM 99%R 12/20
PTA +2.23T +1.40UDC +1.08FLC 99%R

DE-SU 521 BOOKEM-ET 66636657
TR TY TV TL EX-90 GM 50K GTPI +2270G

SULLY SHOTTLE MAY-TW 138218285
EX-91-2E EEVEE DOM 100%RHA
6-07 365 3X 39,960 3.9 1555 3.3 1302

MDF MASTER 4195-TW 73659529
G+81-4Y +VG+G 99%RHA
2-00 348 3X 25,640 3.5 888 3.1 784
3-00 301 2X 24,420 3.0 741 2.9 712
4-00 271 2X 19,670 3.1 601 2.9 571

RAUSCHER MARSHALL MASTER 60839957
TR TY TV TD TL EX-91 50K GTPI +1485G

MDF LOU 2889 66366569
G+81-5Y VV+VF 99%RHA
3-08 365 3X 38,490 4.3 1656 3.0 1155
5-05 321 3X 35,720 3.4 1213 3.0 1066
2-02 365 3X 34,290 3.9 1220 3.0 1044

Lot 5294

MDF MCCUTCHEN 5294

840 3150630720

99%RHA Born: Sept. 28, 2018
VG-87-2Y VEVVV

March test: 70 lbs
SCC: 13,000

Fresh Feb. 21, 2021

DE-SU BKM MCCUTCHEN 1174-ET 69990138
TR TP TY TV TL TD 99%NA
EX-93 GM 50K GTPI +2243G
PTA +301M +28F +12P +109NM 99%R 12/20
PTA +2.23T +1.40UDC +1.08FLC 99%R

DE-SU 521 BOOKEM-ET 66636657
TR TY TV TL EX-90 GM 50K GTPI +2270G

SULLY SHOTTLE MAY-TW 138218285
EX-91-2E EEVEE DOM 100%RHA
6-07 365 3X 39,960 3.9 1555 3.3 1302

MDF DIAMONDBACK 4703 84031386148808
EX-90-4Y VEVVE RC 99%RHA
2-00 365 2X 27,010 4.3 11663.0 811
3-06 351 2X 26,887 3.7 10013.0 802
Sells: Lot 4703

MR D APPLE DIAMONDBACK 840313721049
RC TP TY TV TL TD EX-93 49K GTPI +1902G

MDF DEFIANT 4215-RED 74259416
G+82-2Y +V+++ 99%RHA
3-01 288 2X 30,150 3.8 1140 3.0 908
1-11 365 3X 29,320 4.5 1308 3.2 949

3rd through 8th dams:
Rokeyroad Advent Maple-Red VG-85
3-09 341 3x 28,180 4.5 1266 3.2 892
1st Summer Yrlg, Southern Spr Nat'l 2013
Jr Champion, Mid-States Classis 2013
Rokeyroad Miami Mimi-Red G-77
3-08 365 2x 31,940 3.5 1109 3.0 964
Rokeyroad RPG Melany-Red-ET VG-85
Rokeyroad Kite Maple-Red-ET VG-88
2-01 365 3x 24,610 3.9 968 3.3 803
Kenstone RO Madelyn-Red-ET G+82
4-09 365 3x 38,390 3.6 1377 3.1 1202
Edeal Tia Mavia-Red VG-88
4-00 365 3x 31,660 3.4 1071 2.8 890
Edeal Chianti 661-Red 4E-92
6-06 305 3x 28,330 3.2 896 2.9 813
Lft: 1172d 100,100 3.3 3275 2.8 2112

Lot 5295

MDF MCCUTCHEN 5295

840 3150630721

99%RHA Born: Sept. 28, 2018

Due May 11, 2021 to
Luck-E Awesome-Red
72186769 (sexed)

DE-SU BKM MCCUTCHEN 1174-ET 69990138
TR TP TY TV TL TD 99%NA
EX-93 GM 50K GTPI +2243G
PTA +301M +28F +12P +109NM 99%R 12/20
PTA +2.23T +1.40UDC +1.08FLC 99%R

DE-SU 521 BOOKEM-ET 66636657
TR TY TV TL EX-90 GM 50K GTPI +2270G

SULLY SHOTTLE MAY-TW 138218285
EX-91-2E EEVEE DOM 100%RHA
6-07 365 3X 39,960 3.9 1555 3.3 1302

MDF MOGUL 4720 8403138614825
G+82-2Y +++++ 100%RHA
2-00 248 2X 21,950 3.3 723 2.9 640

MOUNTFIELD SSI DCY MOGUL-ET 8403006972816
TR TV TC TY TL TD EX-93 GM 50K GTPI +2335G

MDF G W ATWOOD 4191 73659525
VG-85-3Y +++++ 100%RHA
2-00 365 3X 24,230 4.1 995 3.3 794

Lot 5296

MDF SOLOMON 5296 840 3150630722

March test: 64 lbs
SCC: 23,000

99%RHA Born: Sept. 29, 2018
G+82-2Y +VG++
2-04 44 2X 2532 4.3 109 3.0 77 RIP

Bred March 27, 2021 to
 **OCD Mystic Crush-ET
8403201859654**

WALNUTLAWN SOLOMON-ET C11775998
TR TP TY TV TL TD 99%NA
49K GTPI +1997G
PTA -451M -12F -9P -160NM 99%R 12/20
PTA +2.59T +1.72UDC +.43FLC 99%R

VAL-BISSON DOORMAN-ET C107281711
TV TL TR TP TD EX-90 75K GTPI +2200G

MISTY SPRINGS LAVANGUARD SUE C9979603
VG-89-Can 100%RHA
4-03 365 2X 30,124 4.6 1380 3.0 911

MDF MCCUTCHEN 4723 8403138614828
G+83-2Y ++G++ 99%RHA
2-00 247 2X 18,920 3.7 707 3.0 564

DE-SU BKM MCCUTCHEN 1174-ET 8403006972816
TR TY TV TD TL EX-93 50K GTPI +2243G

MDF MOREGOLD 4211 74259412
G+81-3Y ++G++ 100%RHA
1-11 365 3X 24,940 3.9 963 3.0 743

Lot 5297

MDF KINGBOY 5297 840 3150630723

Due April 2, 2021 to
 **Luck-E Awesome-Red
72186769 (sexed)**

98%RHA Born: Sept. 29, 2018

MORNINGVIEW MCC KINGBOY-ET 72044077
TR TC TY TV TL TD 99%NA
EX-92 49K GTPI +2370G
PTA +885M +25F +24P 99%R 12/20
PTA +2.02T +1.65UDC +.35FLC 99%R

DE-SU BKM MCCUTCHEN 1174-ET 8403006972816
TR TY TV TD TL EX-93 50K GTPI +2243G

MORNINGVIEW SUPER MEGAN-ET 6865408
EX-91-4Y EEVVE DOM TY 100%RHA
4-02 365 22 37,270 3.7 1405 2.9 1094

MDF 9242 4705 8403138614810
G-78-2Y G+GGG 96%RHA
2-00 247 2X 15,070 3.8 580 3.4 509

MDF DEMPSEY 9242-ET 72253373
PTPI +1601G

MDF F728 4118 73659452
93%RHA

Lot 5298

MDF SOLOMON 5298 840 3150630724

Due May 1, 2021 to
 **MDF Atwood Mason
10096 8403140950392**

98%RHA Born: Oct. 1, 2018

WALNUTLAWN SOLOMON-ET C11775998
TR TP TY TV TL TD 99%NA
49K GTPI +1997G
PTA -451M -12F -9P -160NM 99%R 12/20
PTA +2.59T +1.72UDC +.43FLC 99%R

VAL-BISSON DOORMAN-ET C107281711
TV TL TR TP TD EX-90 75K GTPI +2200G

MISTY SPRINGS LAVANGUARD SUE C9979603
VG-89-Can 100%RHA
4-03 365 2X 30,124 4.6 1380 3.0 911

MDF BRADNICK 4299 74259500
VG-85-4Y +V+VV 96%RHA
3-09 245 2X 19,100 2.8 537 3.1 589
2-11 282 2X 18,590 2.9 537 3.0 552
1-11 295 3X 14,040 3.5 488 3.0 419

REGANCREST-GV S BRADNICK-ET 66625940
TR TY TV TD TL EX-96 50K GTPI +1854G

MDF ATLANTIC 3742 72128586
G-79-2Y GGGG+ 93%RHA
2-00 289 3X 16,370 4.1 678 2.9 472

Lot 5300

MDF BORIS 5300 840 3203112245

Due April 30, 2021 to
 **MDF Atwood Mason
10096 8403140950392**

96%RHA Born: Oct. 6, 2018

DG BORIS-RED-ET 8403124837856
TR TC TY TV TL TD 100%NA
49K GTPI +2231G
PTA +302M -7F +17P +210NM 98%R 12/20
PTA +1.07T +1.81UDC -.66FLC 95%R

LADYS-MANOR OLYMPIAN 71592946
RC TP TY TV TL 50K GTPI +2208G

CALBRETT SUPERSIRE BARB-ET C11658906
VG-86-2Y VVV+V 100%RHA
2-04 365 2X 30,490 4.2 1281 3.2 977

MDF HULK 4672 8403134584949
G+82-2Y VV+G 93%RHA
2-01 240 2X 20,810 3.5 727 3.0 623

SIEMERS SHOTTLE HULK-ET 63588161
TR TY TV TD TL EX-95 50K GTPI +1874G

MDF G W ATWOOD 3979 72709698
87%RHA
2-09 319 3X 25,520 3.9 995 3.0 762

Lot 5301

MDF SOLOMON 5301 840 3203112246

96%RHA Born: Oct. 7, 2018

Fresh March 30, 2021

WALNUTLAWN SOLOMON-ET C11775998

TR TP TY TV TL TD 99%NA

49K GTPI +1997G

PTA -451M -12F -9P -160NM 99%R 12/20

PTA +2.59T +1.72UDC +.43FLC 99%R

VAL-BISSON DOORMAN-ET C107281711

TV TL TR TP TD EX-90 75K GTPI +2200G

MISTY SPRINGS LAVANGUARD SUE C9979603

VG-89-Can 100%RHA

4-03 365 2X 30,124 4.6 1380 3.0 911

MDF MASTER 4056 73096779

G+80-3Y +G+++ 93%RHA

2-06 365 3X 24,850 3.6 893 3.2 805

3-09 282 2X 22,060 3.4 759 3.2 715

4-08 239 2X 18,300 3.6 664 3.1 575

RAUSCHER MARSHALL MASTER 60839957

TR TY TV TD TL EX-91 50K GTPI +1485G

MDF ALEXANDER 3518 71014932

G+83-2Y +++++ 87%RHA

2-03 293 3X 23,630 3.5 822 3.2 752

Lot 5302

MDF MCCUTCHEN 5302 840 3203112247

99%RHA Born: Oct. 9, 2018

March test: 65 lbs

SCC: 76,000

Fresh Feb. 13, 2021

VG-85-2Y +V+VV

DE-SU BKM MCCUTCHEN 1174-ET 69990138

TR TP TY TV TL TD 99%NA

EX-93 GM 50K GTPI +2243G

PTA +301M +28F +12P +109NM 99%R 12/20

PTA +2.23T +1.40UDC +1.08FLC 99%R

DE-SU 521 BOOKEM-ET 66636657

TR TY TV TL EX-90 GM 50K GTPI +2270G

SULLY SHOTTLE MAY-TW 138218285

EX-91-2E EEVEE DOM 100%RHA

6-07 365 3X 39,960 3.9 1555 3.3 1302

MDF MOGUL 4745 8403138614850

VG-85-2Y +V+VV 99%RHA

2-00 365 3X 33,580 4.0 1339 2.8 948

MOUNTFIELD SSI DCY MOGUL-ET 8403006972816

TR TV TC TY TL TD EX-93 GM 50K GTPI +2335G

MDF BRAXTON 3850 72253281

G+81-2Y V+V+G 99%RHA

2-02 365 3X 26,670 3.5 934 3.0 801

Lot 5303

MDF BRADY 5303 840 3203112248

100%RHA Born: Oct. 9, 2018

Due May 16, 2021 to

Luck-E Awesome-Red

72186769 (sexed)

BUTZ-BUTLER ATWOOD BRADY-ET

140610404

TC TY TV TL TD 100%NA

EX-93 50K GTPI +1458G

PTA -700M -49F -46P -489NM 99%R 12/20

PTA +2.22T +1.83UDC +.61FLC 99%R

MAPLE-DOWNS-I G W ATWOOD-ET C8956379

TR TP TY TV TL EX-90 50K GTPI +1921G

REGANCREST BRASILA-ET 62496866

EX-92-2E EEVEE DOM 100%RHA

2-03 365 3X 33,180 3.6 1186 2.8 926

MDF ATWOOD 4458-TW 8403129782211

VG-87-3Y VVVVV 100%RHA

2-00 318 2X 19,100 3.0 567 3.2 605

3-00 259 2X 17,390 3.3 575 3.0 528

MAPLE-DOWNS-I G W ATWOOD-ET C8956379

TR TP TY TV TL EX-90 50K GTPI +1921

MDF DUSK 3440-TW 70387181

VG-86-5Y VVVVV 100%RHA

4-00 365 3X 34,060 3.9 1341 3.1 1060

3-00 330 3X 31,090 4.1 1277 3.0 939

2-00 326 3X 24,640 3.8 931 3.1 757

Lot 5306

MDF DEFIANT 5306-TW

840 3203112251

93%RHA Born: Oct. 15, 2018

Due June 3, 2021 to
MDF Atwood Mason
10096 8403140950392

Lot 5307

MDF DEFIANT 5307-TW

840 3203112252

93%RHA Born: Oct. 15, 2018

Due May 25, 2021 to
MDF Atwood Mason
10096 8403140950392

SCIENTIFIC B DEFIANT-ET 141123484
RC TP TR TY TV TL TD 100%NA
VG-87 50K GTPI +1664G
PTA +63M -53F -13P -379NM 99%R 12/20
PTA +2.69T +1.76UDC +.94FLC 99%R

REGANCREST S BRAXTON-ET 61898423
TR TY TV TD TL EX-95 49K GTPI +1408G

SCIENTIFIC GOLD DIOR RAE-ET 138328405
EX-92 DOM RC CV 100%RHA
4-02 365 2X 31,910 4.7 1495 3.3 1039

MDF COREY 4472 8403129782225
VG-85-3Y VE+GV 87%RHA
1-10 358 2X 28,880 3.6 1037 2.9 847
3-00 231 2X 23,920 3.0 723 2.8 674

EVAN-PAR COREY-ET 71630805
TR CD TY TV TD TL 50K GTPI +2167G

MDF TAVEN 3617 71323480
G+80-5Y VV++G 75%RHA
2-03 365 3X 32,850 3.3 1094 2.9 956
3-05 308 3X 31,170 3.6 1119 2.9 919
5-04 323 2X 25,280 3.2 819 2.9 729
Lft: 1281d 106,910 3.4 3677 2.9 3117

Lot 5312

MDF ROCKWELL 5312

840 3203112257

96%RHA Born: Oct. 25, 2018
G+83-2Y +VG+V

March test: 80lbs
SCC: 35,000

Fresh Feb. 14, 2021

BRABANTDALE ROCKWELL-ET C108502591
TR TC TY TV TL TD 100%NA
49K GTPI +2226G
PTA +134M +27F +32P +133NM 96%R 12/20
PTA +.98T +.44UDC +.46FLC 86%R

SEAGULL-BAY HEADLINER-ET 69981350
TR TP TY TV TL VG-87 50K GTPI +2341G

SPEEK-NJ MAN OMAN ROCKET-ET 66901810
VG-86-Can 100%RHA
1-11 365 2X 41,211 5.7 2357 3.9 1592

MDF BROKAW 4267 74259468
VG-85-4Y +V+GV 93%RHA
3-00 286 2X 21,170 3.9 825 3.0 640
2-00 300 3X 19,760 3.4 677 3.0 592
3-11 221 2X 15,580 3.9 601 3.2 505

MR ATWOOD BROKAW-ET 140602463
TR TP TY TV TL TD VG-86 50K GTPI +1888G

GOFF READ-DEAL 40353 70900245
VG-87-5Y VVV+V 87%RHA

Lot 5313

MDF TATOO 5313

840 3203112258

99%RHA Born: Oct. 26, 2018

Fresh March 25, 2021

DUCKETT CRUSH TATOO-ET 8403137052923
TR TC TP TY TV TL TD 99%NA
75K GTPI +2036G
PTA -700M -37F -10P -62NM 99%R 12/20
PTA +2.63T +2.00UDC +1.26FLC 99%R

MAVERICK CRUSH C12042760
TV TL TR TP TD 75K GTPI +2039G

DUCKETT G CHIP TOKYO-ET 72366991
EX-93-3Y EEEEE TL TD 100%RHA
3-09 365 2X 32,930 3.9 1277 3.3 1076

MDF TAVEN 3083 68835444
EX-90-9Y EEVEV 100%RHA
6-01 365 3X 32,170 3.9 1270 3.3 1048
4-09 365 3X 27,850 4.3 1193 3.2 889
2-06 340 3X 27,440 3.9 1068 3.3 917
3-06 365 3X 24,470 4.2 1039 3.1 732
7-08 311 2X 21,440 3.7 801 3.4 726
8-08 306 2X 18,230 4.1 742 3.3 597
Lft: 2405d 173,000 4.0 6920 3.3 5729

REGANCREST-GV S BRADNICK-ET 66625940
TR TY TV TD TL EX-96 50K GTPI +1854G

DO-BE BUCKEYE 2496 63788347
VG-85-6Y VVGV 100%RHA
5-07 340 3X 34,760 3.8 1311 3.1 1066
6-07 350 3X 33,720 4.1 1392 3.1 1044
7-08 365 3X 31,870 3.4 1092 3.1 977
3-07 319 3X 28,660 3.8 1096 3.0 849
Lft: 2027d 177,920 3.7 6612 3.0 5392

Lot 5315

MDF MCCUTCHEN 5315

840 3203112260

99%RHA Born: Oct. 27, 2018

March test: 70 lbs
SCC: 31,000

DE-SU BKM MCCUTCHEN 1174-ET 69990138
TR TP TY TV TL TD 99%NA
EX-93 GM 50K GTPI +2243G
PTA +301M +28F +12P +109NM 99%R 12/20
PTA +2.23T +1.40UDC +1.08FLC 99%R

DE-SU 521 BOOKEM-ET 66636657
TR TY TV TL EX-90 GM 50K GTPI +2270G
SULLY SHOTTLE MAY-TW 138218285
EX-91-2E EEVEE DOM 100%RHA
6-07 365 3X 39,960 3.9 1555 3.3 1302

Fresh March 12, 2021

MDF ATWOOD 4754 8403138614859
VG-85-2Y +VV+V 100%RHA
2-00 219 2X 16,770 3.4 562 3.2 537

MAPLE-DOWNS-I G W ATWOOD-ET C8956379
TR TP TY TV TL EX-90 50K GTPI +1921G
MDF SANCHEZ 3754 72128598
VG-88-3Y +VVVE 100%RHA
2-11 287 3X 28,580 3.4 967 3.2 906
3-10 290 3X 26,710 3.7 977 3.2 865
1-11 306 3X 25,860 3.4 867 3.2 821

Lot 5316

MDF MCCUTCHEN 5316

840 3203112261

99%RHA Born: Oct. 28, 2018

Due June 3, 2021 to
MDF Atwood Mason
10096 8403140950392

DE-SU BKM MCCUTCHEN 1174-ET 69990138
TR TP TY TV TL TD 99%NA
EX-93 GM 50K GTPI +2243G
PTA +301M +28F +12P +109NM 99%R 12/20
PTA +2.23T +1.40UDC +1.08FLC 99%R

DE-SU 521 BOOKEM-ET 66636657
TR TY TV TL EX-90 GM 50K GTPI +2270G
SULLY SHOTTLE MAY-TW 138218285
EX-91-2E EEVEE DOM 100%RHA
6-07 365 3X 39,960 3.9 1555 3.3 1302

MDF BROKAW 4487 8403129782240
VG-87-3Y EVEVV RC 100%RHA
2-11 186 2X 8,460 3.9 328 3.4 289

MR ATWOOD BROKAW-ET 140602463
TR TP TY TV TL TD VG-86 50K GTPI +1888G
LA-PAR AARON 3623-RED 71323486
G+80-5Y VVVVF 100%RHA
1-11 365 3X 27,450 4.8 1314 3.4 935
4-06 365 3X 26,190 4.8 1252 3.4 892
3-02 365 3X 21,960 4.7 1043 3.4 747

Lot 5317

MDF BOWEN 5317

840 3203112262

100%RHA Born: Oct. 28, 2018
G+82-2Y ++G++

March test: 78 lbs
SCC: 19,000

WOODCREST SSI MNT BOWEN-ET
8403012130529
CD TR TY TV TL TD 99%NA
EX-92 49K GTPI +2412G
PTA +755M +25F +26P +336NM 99%R 12/20
PTA +.83T +1.54UDC +.89FLC 96%R

BACON-HILL MONTROSS-ET 71703339
TR TP TC TY TV TL EX-92 75K GTPI +2415G
WOODCREST SHMRCK BRONWYN-ET 8403009532156
EX-93-2E EEEEE DOM 100%RHA
7-00 331 2X 39,730 3.3 1292 2.9 1161

Fresh Feb. 19, 2021

MDF GOLD CHIP 4076 73096799
G+84-3Y VV+GV 100%RHA
2-05 349 3X 24,670 3.9 964 2.8 690
3-06 317 2X 20,860 3.1 654 2.8 574

MR CHASSITY GOLD CHIP-ET 140145553
TR TP TY TV TL EX-95 75K GTPI +1753
RONCARLA ZENITH STAR WYN 713661727
EX-90-2E EEVEV 100%RHA
4-09 365 3X 35,650 4.0 1442 2.8 984
6-06 307 3X 29,660 3.9 1158 2.6 780

Lot 5318

MDF MCCUTCHEN 5318 840 3203112263

99%RHA Born: Oct. 29, 2018

Due April 4, 2021 to
Sonnek GC Corvette-ET
71391400

DE-SU BKM MCCUTCHEN 1174-ET 69990138
TR TP TY TV TL TD 99%NA
EX-93 GM 50K GTPI +2243G
PTA +301M +28F +12P +109NM 99%R 12/20
PTA +2.23T +1.40UDC +1.08FLC 99%R

DE-SU 521 BOOKEM-ET 66636657
TR TY TV TL EX-90 GM 50K GTPI +2270G
SULLY SHOTTLE MAY-TW 138218285
EX-91-2E EEVEE DOM 100%RHA
6-07 365 3X 39,960 3.9 1555 3.3 1302

MDF ATWOOD 4486 8403129782239
VG-85-3Y VF+V 100%RHA
2-00 302 2X 21,480 4.0 850 2.7 570
2-11 220 2X 10,860 4.3 456 2.8 300

MAPLE-DOWNS-I G W ATWOOD-ET C8956379
TR TP TY TV TL EX-90 50K GTPI +1921G
MDF EXTRA 3437 70387178
VG-85-5Y VVVV+ 100%RHA

Lot 5319**MDF KINGBOY 5319****840 3203112264**

96%RHA Born: Nov. 2, 2018

Due April 29 2021 to
MDF Atwood Mason
10096 8403140950392**MORNINGVIEW MCC KINGBOY-ET 72044077****TR TC TY TV TL TD 99%NA**

EX-92 49K GTPI +2370G

PTA +885M +25F +24P 99%R 12/20

PTA +2.02T +1.65UDC +.35FLC 99%R

DE-SU BKM MCCUTCHEN 1174-ET 8403006972816**TR TY TV TD TL** EX-93 50K GTPI +2243G**MORNINGVIEW SUPER MEGAN-ET 6865408**

EX-91-4Y EEVVE DOM TY 100%RHA

4-02 365 22 37,270 3.7 1405 2.9 1094

MDF DEFIANT 4676**8403134584953**

93%RHA

2-02 213 2X 13,060 4.2 554 3.3 425

SCIENTIFIC B DEFIANT-ET 141123484**RC TP TY TV TL TD** VG-87 50K GTPI +1664G**GOFF DURABLE 40963 70900853**

G+82-4Y ++GG+ 87%RHA

Lot 5326**MDF MCCUTCHEN 5326****840 3203112271**

99%RHA Born: Nov. 10, 2018

G+82-2Y ++G++

March test: 80 lbs

SCC: 123,000

Fresh Feb. 8, 2021

DE-SU BKM MCCUTCHEN 1174-ET 69990138**TR TP TY TV TL TD 99%NA**

EX-93 GM 50K GTPI +2243G

PTA +301M +28F +12P +109NM 99%R 12/20

PTA +2.23T +1.40UDC +1.08FLC 99%R

DE-SU 521 BOOKEM-ET 66636657**TR TY TV TL** EX-90 GM 50K GTPI +2270G**SULLY SHOTTLE MAY-TW 138218285**

EX-91-2E EEVVE DOM 100%RHA

6-07 365 3X 39,960 3.9 1555 3.3 1302

MDF MOGUL 4773**8403138614878**

100%RHA

2-10 287 2X 16,270 3.9 633 2.9 474

MOUNTFIELD SSI DCY MOGUL-ET 8403006972816**TR TV TC TY TL TD** EX-93 GM 50K GTPI +2335G**MDF MOREY 4204-TW 74259405**

VG-87-4Y VVVVV 100%RHA

3-01 365 2X 30,640 3.3 1019 2.9 776

2-01 304 3X 24,360 3.5 842 3.1 743

4-03 139 2X 15,470 3.1 477 2.6 409

Lot 5329**MDF BORIS 5329****840 3203112274**

99%RHA Born: Nov. 17, 2018

G+83-2Y +++GV

March test: 74 lbs

SCC: 13,000

Fresh Jan. 23, 2021

DG BORIS-RED-ET**8403124837856****TR TC TY TV TL TD 100%NA**

49K GTPI +2231G

PTA +302M -7F +17P +210NM 98%R 12/20

PTA +1.07T +1.81UDC -.66FLC 95%R

LADYS-MANOR OLYMPIAN 71592946**RC TP TY TV TL** 50K GTPI +2208G**CALBRETT SUPERSIRE BARB-ET C11658906**

VG-86-2Y VVV+V 100%RHA

2-04 365 2X 30,490 4.2 1281 3.2 977

FUSTEAD NIAGRA SYRUP-ET

50K GTPI +1932G

MDF SYRUP 4130**73659464**

VG-87-4Y VVVVV 99%RHA

3-03 354 2X 32,300 3.5 1139 3.1 999

1-11 365 3X 29,800 3.6 1071 3.2 967

4-04 198 2X 19,860 2.9 569 3.1 612

MDF GUTHRIE 3615 71323478

VG-87-5Y VEV+V 99%RHA

4-07 301 3X 34,280 3.7 1262 3.0 1026

2-03 365 3X 32,780 3.8 1252 3.1 1017

3-05 365 3X 30,530 3.6 1103 3.2 976

5-07 240 2X 23,220 3.3 758 2.9 669

Lft: 1324d 123,690 3.6 4496 3.1 3791

Lot 5330**MDF BORIS 5330****840 3203112275**

93%RHA RC Born: Nov. 18, 2018

Due June 5, 2021 to

Angus Bull**DG BORIS-RED-ET****8403124837856****TR TC TY TV TL TD 100%NA**

49K GTPI +2231G

PTA +302M -7F +17P +210NM 98%R 12/20

PTA +1.07T +1.81UDC -.66FLC 95%R

LADYS-MANOR OLYMPIAN 71592946**RC TP TY TV TL** 50K GTPI +2208G**CALBRETT SUPERSIRE BARB-ET C11658906**

VG-86-2Y VVV+V 100%RHA

2-04 365 2X 30,490 4.2 1281 3.2 977

MDF COREY 4489**8403129782242**

G+81-3Y +VV+G 87%RHA

2-00 299 2X 23,110 4.2 970 3.1 724

3-00 197 2X 15,360 4.1 635 3.3 511

EVAN-PAR COREY-ET 71630805**TR CD TP TY TV TL** 50K GTPI +2167G**MDF PIPPEN 3657 71323520**

G+83-4Y +++++ 75%RHA

4-01 325 3X 28,890 4.0 1169 3.2 936

3-01 289 3X 26,780 3.9 1033 3.1 834

2-02 294 3X 15,930 3.8 604 2.8 454

Lot 5331

MDF TATOO 5331 840 3203112276

99%RHA Born: Nov. 18, 2018

Fresh March 29, 2021

DUCKETT CRUSH TATOO-ET 8403137052923
TR TC TP TY TV TL TD 99%NA
75K GTPI +2036G
PTA -700M -37F -10P -62NM 99%R 12/20
PTA +2.63T +2.00UDC +1.26FLC 99%R

MAVERICK CRUSH C12042760
TV TL TR TP TD 75K GTPI +2039G

DUCKETT G CHIP TOKYO-ET 72366991
EX-93-3Y EEEEE TL TD 100%RHA
3-09 365 2X 32,930 3.9 1277 3.3 1076

MDF MOREY 4683 8403134584960
G+83-2Y +V+++ 100%RHA
2-02 197 2X 17,840 3.2 566 2.9 512

MR ROCKTON MLND MOREY-ET 65290856
TR TP TY TV TL 50K GTPI +1950G

MDF PERSEUS 3458 71014962
VG-87-5Y VEVVV 100%RHA
3-05 362 3X 28,360 4.6 1306 3.2 898
2-06 303 3X 26,370 4.3 1142 3.1 814
5-09 308 3X 25,250 3.9 996 3.1 782
4-09 310 3X 23,750 4.9 1164 3.2 758
Lft: 1283d 103,730 4.4 4608 3.1 3252

Lot 5332

MDF BORIS 5332 840 3203112232

98%RHA Born: Nov. 22, 2018

March test: 61 lbs
SCC: 31,000

Fresh March 1, 2021

DG BORIS-RED-ET 8403124837856
TR TC TY TV TL TD 100%NA
49K GTPI +2231G
PTA +302M -7F +17P +210NM 98%R 12/20
PTA +1.07T +1.81UDC -.66FLC 95%R

LADYS-MANOR OLYMPIAN 71592946
RC TP TY TV TL 50K GTPI +2208G

CALBRETT SUPERSIRE BARB-ET C11658906
VG-86-2Y VVV+V 100%RHA
2-04 365 2X 30,490 4.2 1281 3.2 977

GOFF DURABLE 40429 70900319
EX-91-2E EVEEE 93%RHA

RONELEE SS DURABLE 136747211
RC CD TY TV TL TD EX-90 GM 50K GTPI +1869G

GOFF AMATUER 32561 66351674
G+83-3Y VVVVG 93%RHA
2-10 305 3X 20,650 3.3 681 3.1 645
1-11 301 2X 18,790 2.7 511 3.3 618

Lot 5333

MDF MCCUTCHEN 5333 840 3203112278

98%RHA Born: Nov. 23, 2018

Due June 23, 2021 to
Quiet-Brook-D Levitate-ET
8403134739743

DE-SU BKM MCCUTCHEN 1174-ET 69990138
TR TP TY TV TL TD 99%NA
EX-93 GM 50K GTPI +2243G
PTA +301M +28F +12P +109NM 99%R 12/20
PTA +2.23T +1.40UDC +1.08FLC 99%R

DE-SU 521 BOOKEM-ET 66636657
TR TY TV TL EX-90 GM 50K GTPI +2270G

SULLY SHOTTL MAY-TW 138218285
EX-91-2E EEVEE DOM 100%RHA
6-07 365 3X 39,960 3.9 1555 3.3 1302

MDF SANCHEZ 4759 84103138614864
96%RHA
2-00 192 2X 13,700 3.2 435 3.0 415

GEN-MARK STMATIC SANCHEZ 134422312
TR TV TC TY TL TD EX-94 GTPI +1464G

MDF GOLD CHIP 3906 72709625
G-79-3Y ++++G 93%RHA
3-09 353 3X 29,810 4.8 1426 2.9 873
4-04 303 2X 18,730 3.0 555 3.1 586
2-02 292 3X 17,820 4.6 824 3.2 565

Lot 5334

MDF BOWEN 5334

840 3203112279

100%RHA Born: Nov. 24, 201

March test: 71 lbs
SCC: 33,000

Fresh Feb. 6, 2021

WOODCREST SSI MNT BOWEN-ET
8403012130529

CD TR TY TV TL TD 99%NA

EX-92 49K GTPI +2412G

PTA +755M +25F +26P +336NM 99%R 12/20

PTA +.83T +1.54UDC +.89FLC 96%R

BACON-HILL MONTROSS-ET 71703339

TR TP TC TY TV TL EX-92 75K GTPI +2415G

WOODCREST SHMRCK BRONWYN-ET 8403009532156

EX-93-2E EEEEE DOM 100%RHA

7-00 331 2X 39,730 3.3 1292 2.9 1161

FUSTEAD GOLDWYN GUTHRIE-ET 137191143

TR TV TC TY TL TD EX-94 50K GTPI +1999G

MDF GUTHRIE 4297 74259498

G+-81-2Y ++G++ 100%RHA

20-7 365 2X 32,860 3.9 1289 3.2 1067

3-11 191 2X 20,730 3.7 760 3.2 656

MDF AFTERSHOCK 3665 71323528

G+80-3Y G+GGG 100%RHA

2-02 287 3X 24,550 3.3 816 2.8 682

3-02 156 3X 14,860 4.1 606 2.8 415

Lot 5335

MDF BOWEN 5335

840 3203112280

93%RHA Born: Nov. 24, 2018

March test: 61 lbs
SCC: 800,000

Fresh March 3, 2021

WOODCREST SSI MNT BOWEN-ET
8403012130529

CD TR TY TV TL TD 99%NA

EX-92 49K GTPI +2412G

PTA +755M +25F +26P +336NM 99%R 12/20

PTA +.83T +1.54UDC +.89FLC 96%R

BACON-HILL MONTROSS-ET 71703339

TR TP TC TY TV TL EX-92 75K GTPI +2415G

WOODCREST SHMRCK BRONWYN-ET 8403009532156

EX-93-2E EEEEE DOM 100%RHA

7-00 331 2X 39,730 3.3 1292 2.9 1161

MDF BEEMER 4743 8403138614848

G+83-2Y ++++V 87%RHA

2-01 191 2X 14,720 3.4 500 3.0 444

POL BUTTE MC BEEMER-ET C7525863

TR TV TC TY TL TD EX-92 GTPI +1759G

MDF SANCHEZ 3084 68835445

VG-86-7Y +V+VV 75%RHA

3-09 365 3X 39,410 3.3 1304 3.2 1248

5-07 340 3X 37,040 3.5 1279 3.0 1128

2-09 301 3X 26,630 3.9 1034 3.0 794

6-07 260 3X 27,160 3.4 924 2.9 790

Lot 5336

MDF MCCUTCHEN 5336

840 3203112281

99%RHA Born: Nov. 24, 2018

March test: 73 lbs
SCC: 13,000

Fresh Feb. 3, 2021

DE-SU BKM MCCUTCHEN 1174-ET 69990138

TR TP TY TV TL TD 99%NA

EX-93 GM 50K GTPI +2243G

PTA +301M +28F +12P +109NM 99%R 12/20

PTA +2.23T +1.40UDC +1.08FLC 99%R

DE-SU 521 BOOKEM-ET 66636657

TR TY TV TL EX-90 GM 50K GTPI +2270G

SULLY SHOTTLE MAY-TW 138218285

EX-91-2E EEVEE DOM 100%RHA

6-07 365 3X 39,960 3.9 1555 3.3 1302

MDF MOGUL 4760 8403138614865

100%RHA

2-00 191 2X 14,730 3.8 553 3.1 450

MOUNTFIELD SSI DCY MOGUL-ET 8403006972816

TR TV TC TY TL TD EX-93 GM 50K GTPI +2335G

MDF G W ATWOOD 3206-TW 69520152

EX-91-2E EEVEE 100%RHA

2-00 320 3X 28,210 3.9 1093 3.1 863

3-00 340 3X 31,280 3.9 1213 3.1 976

4-01 332 3X 30,350 4.3 1299 3.2 960

6-02 247 3X 25,970 3.9 1022 3.1 794

Lft: 1563d 141,610 4.1 5741 3.2 4464

Lot 5337

MDF ROCKWELL 5337 840 3203112282

100%RHA Born: Nov. 25, 2018
G+82-2Y +VG++

March test: 75 lbs
SCC: 650,000

Fresh Feb. 2, 2021

BRABANTDALE ROCKWELL-ET C108502591 SEAGULL-BAY HEADLINER-ET 69981350
TR TC TY TV TL TD 100%NA

49K GTPI +2226G
PTA +134M +27F +32P +133NM 96%R 12/20
PTA +.98T +.44UDC +.46FLC 86%R

TR TP TY TV TL VG-87 50K GTPI +2341G

SPEEK-NJ MAN OMAN ROCKET-ET 66901810
VG-86-Can 100%RHA
1-11 365 2X 41,211 5.7 2357 3.9 1592

MDF ALEXANDER 3653 71323516

G+82-5Y +VF++ 100%RHA
6-02 365 2X 33,940 3.2 1071 2.8 957
2-02 365 3X 30,000 3.3 993 2.9 861
3-09 320 3X 26,070 3.7 955 2.9 752
4-09 365 2X 25,760 3.5 913 3.0 778
Lft: 1626d 126,780 3.4 4349 2.9 3715

GOLDEN-OAKS ALEXANDER-ET61133837
TR TP TY TV TL EX-94 GTPI +1840G

MDF MR SAM 2702 64956199
G+83-5Y +V+V+ 100%RHA
2-03 365 3X 30,180 3.2 956 3.1 940
3-05 340 3X 30,020 4.1 1222 3.2 970
4-06 360 3X 28,120 3.9 1106 3.2 905

Lot 5338

MDF MCCUTCHEN 5338 840 3203112283

98%RHA Born: Nov. 26, 2018

Fresh March 28, 2021

DE-SU BKM MCCUTCHEN 1174-ET 69990138
TR TP TY TV TL TD 99%NA

EX-93 GM 50K GTPI +2243G
PTA +301M +28F +12P +109NM 99%R 12/20
PTA +2.23T +1.40UDC +1.08FLC 99%R

DE-SU 521 BOOKEM-ET 66636657
TR TY TV TL EX-90 GM 50K GTPI +2270G

SULLY SHOTTLE MAY-TW 138218285
EX-91-2E EEVEE DOM 100%RHA
6-07 365 3X 39,960 3.9 1555 3.3 1302

MDF SHAMAN 4790

96%RHA
2-00 365 2X 21,320 4.1 865 3.2 687

TWIN-CRIK SCHEZ SHAMAN-ET 140083475
TR TY TV TL TD 50K GTPI +2005G

MDF SS DEUCE 3700 72128544
VG-88-5Y VE+VV 93%RHA
4-01 344 3X 30,020 4.4 1309 3.2 964
5-02 365 2X 28,160 3.9 1106 3.2 891
2-01 341 3X 25,900 3.7 968 3.1 795
Lft: 1396d 108,020 4.1 4444 3.2 3443

Lot 5340

MDF MCCUTCHEN 5340 840 3203112285

99%RHA Born: Nov. 28, 2018

Fresh March 30, 2021

DE-SU BKM MCCUTCHEN 1174-ET 69990138
TR TP TY TV TL TD 99%NA

EX-93 GM 50K GTPI +2243G
PTA +301M +28F +12P +109NM 99%R 12/20
PTA +2.23T +1.40UDC +1.08FLC 99%R

DE-SU 521 BOOKEM-ET 66636657
TR TY TV TL EX-90 GM 50K GTPI +2270G

SULLY SHOTTLE MAY-TW 138218285
EX-91-2E EEVEE DOM 100%RHA
6-07 365 3X 39,960 3.9 1555 3.3 1302

MDF SHAMAN 4765 8403138614870

98%RHA
2-00 187 2X 11,690 3.3 390 3.1 350

TWIN-CRIK SCHEZ SHAMAN-ET 140083475
TR TY TV TL TD 50K GTPI +2005G

MDF EXTRA 2727 64956224
VG-87-6Y VV+VV 96%RHA
3-09 305 3X 22,980 3.9 891 3.2 743
2-09 305 3X 21,040 3.7 776 3.2 678

Lot 5341

MDF MCCUTCHEN 5341

840 3203112286

99%RHA Born: Dec. 3, 2018

Due April 15, 2021 to
Luck-E Awesome-Red
72186769 (sexed)

DE-SU BKM MCCUTCHEN 1174-ET 69990138
TR TP TY TV TL TD 99%NA
EX-93 GM 50K GTPI +2243G
PTA +301M +28F +12P +109NM 99%R 12/20
PTA +2.23T +1.40UDC +1.08FLC 99%R

DE-SU 521 BOOKEM-ET 66636657
TR TY TV TL EX-90 GM 50K GTPI +2270G

SULLY SHOTTLE MAY-TW 138218285
EX-91-2E EEVVEE DOM 100%RHA
6-07 365 3X 39,960 3.9 1555 3.3 1302

MDF GOLD CHIP 4762 8403138614867
100%RHA
2-01 182 2X 11,420 2.8 323 3.1 350

MR CHASSITY GOLD CHIP-ET 140145553
TR TV TY TL TD EX-95 75K GTPI +1753G

MDF GRAND 3960 72709679
G+80-3Y +VGGG 100%RHA
3-01 365 3X 31,270 3.9 1219 2.9 917
4-03 365 2X 26,560 3.1 822 2.8 747
2-02 292 3X 25,670 3.9 1009 2.8 720

Lot 5342

MDF DIAMONDBACK 5342

840 3203112287

99%RHA Born: Dec. 3, 2018

Due April 22, 2021 to
Luck-E Awesome-Red
72186769 (sexed)

MR D APPLE DIAMONDBACK 8403013721049
RC TY TV TL TD 99%NA
EX-93 49K GTPI +1902G
PTA -412M -26F +0P 99%R 12/20
PTA +2.41T +1.84UDC +1.37FLC 99%R

VAL-BISSON DOORMAN-ET C107281711
TR TP TY TV TL EX-90 75K GTPI +2200G

MS DELICIOUS APPLE-RED-ET 139236776
EX-94-2E EEEEE TC TV TL TD 100%RHA
7-02 365 2X 46,510 4.0 1844 3.1 1424

MDF BROKAW 4493 84031297802246
VG-85-3Y VVV+V 100%RHA
2-01 284 2X 19,450 4.5 894 3.2 628
3-00 302 2X 18,900 3.9 741 3.5 667

MR ATWOOD BROKAW-ET 140602463
TR TV TY TL TD VG-86 50K GTPI +1888G

MDF DAMION 3480 70387221
VG-88-4Y EVVVV 100%RHA
2-02 295 3X 19,090 4.3 829 3.3 621
4-01 252 3X 14,850 3.9 581 3.3 484
3-02 256 3X 12,670 4.3 542 3.3 424

Lot 5344

MDF G W ATWOOD 5344

840 3203112289

99%RHA RC Born: Dec. 5, 2018

Due May 11, 2021 to
Scientific B Defiant-ET
141123484 (sexed)

MAPLE-DOWNS-I G W ATWOOD-ET C8956379
TR TP TY TV TL TD 100%NA
EX-90 50K GTPI +1921G
PTA -375M +11F -10P 99%R 12/20
PTA +2.96T +1.93UDC +2.14FLC 99%R

BRAEDALE GOLDWYN C10705608
CD TY TV TL TD 50K GTPI +1857G

MD-DELIGHT DURHAM ATLEE-ET 131704103
EX-92 GMD DOM 100%RHA
3-11 365 2X 38,290 5.5 2091 3.1 1177

MDF HULK 4671-TW 8403134584948
99%RHA
2-03 180 2X 9,980 2.5 252 3.1 306

SIEMERS SHOTTLE HULK-ET 63588161
TR TP TY TV TL EX-95 50K GTPI +1874G

MDF ROSS 2830 66366510
EX-91-2E EEVVE 98%RHA
3-10 365 3X 36,450 4.1 1512 3.0 1076
7-07 350 3X 34,670 3.8 1318 3.1 1077
5-00 365 3X 32,990 4.0 1315 3.1 1017
6-01 365 3X 32,200 3.5 1143 3.1 1006
2-02 365 3X 30,160 4.1 1228 3.1 941
Lft: 2137d 179, 060 3.9 7043 3.1 5575

Lot 5346

MDF MCCUTCHEN 5346

840 3203112291

98%RHA Born: Dec. 11, 2018

Due June 2, 2021 to
Quiet-Brook-D Levitate-ET
8403134739743

DE-SU BKM MCCUTCHEN 1174-ET 69990138
TR TP TY TV TL TD 99%NA
EX-93 GM 50K GTPI +2243G
PTA +301M +28F +12P +109NM 99%R 12/20
PTA +2.23T +1.40UDC +1.08FLC 99%R

DE-SU 521 BOOKEM-ET 66636657
TR TY TV TL EX-90 GM 50K GTPI +2270G
SULLY SHOTTLE MAY-TW 138218285
EX-91-2E EEVEE DOM 100%RHA
6-07 365 3X 39,960 3.9 1555 3.3 1302

MDF CORVETTE 4769 8403138614874
G+83-2Y V++++ 96%RHA
2-01 174 2X 11,990 2.9 345 3.1 368

SONNEK GC CORVETTE-ET 71391400
TR TP TY TV TL 50K GTPI +1950G
MDF DEFIANT 4192 73659526
VG-87-3Y EVVVV 93%RHA
2-01 365 3X 27,760 4.1 1126 3.3 925

Lot 5347

MDF MCCUTCHEN 5347

840 3203112292

99%RHA Born: Dec. 12, 2018

Due April 4, 2021 to
Sonnek GC Corvette-ET
71391400 (sexed)

DE-SU BKM MCCUTCHEN 1174-ET 69990138
TR TP TY TV TL TD 99%NA
EX-93 GM 50K GTPI +2243G
PTA +301M +28F +12P +109NM 99%R 12/20
PTA +2.23T +1.40UDC +1.08FLC 99%R

DE-SU 521 BOOKEM-ET 66636657
TR TY TV TL EX-90 GM 50K GTPI +2270G
SULLY SHOTTLE MAY-TW 138218285
EX-91-2E EEVEE DOM 100%RHA
6-07 365 3X 39,960 3.9 1555 3.3 1302

MDF GOLD CHIP 4768 8403138614873
100%RHA
2-01 173 2X 13,170 4.2 550 3.1 412

MR CHASSITY GOLD CHIP-ET 140145553
TR TP TY TV TL TD EX-95 75K GTPI +1753G
MDF ALEXANDER 4237 74259438
VG-85-3Y ++G+V 100%RHA
2-00 365 3X 29,700 3.8 1123 3.1 921

Lot 5348

MDF SOLOMON 5348

840 3203112293

98%RHA Born: Dec. 14, 2018

Due June 3, 2021 to
Angus Bull

WALNUTLAWN SOLOMON-ET C11775998
TR TP TY TV TL TD 99%NA
49K GTPI +1997G
PTA -451M -12F -9P -160NM 99%R 12/20
PTA +2.59T +1.72UDC +.43FLC 99%R

VAL-BISSON DOORMAN-ET C107281711
TV TL TR TP TD EX-90 75K GTPI +2200G
MISTY SPRINGS LAVANGUARD SUE C9979603
VG-89-Can 100%RHA
4-03 365 2X 30,124 4.6 1380 3.0 911

MDF BEEMER 4698 8403134584975
G+84-2Y GV++V 96%RHA
2-03 171 2X 13,590 3.2 431 2.8 377

POL BUTTE MC BEEMER-ET C7525863
TR TV TC TY TL TD EX-92 GTPI +1759G
MDF DEFIANT 4178 73659512
VG-85-3Y ++++V 93%RHA
3-00 365 2X 27,190 3.5 946 2.9 788
2-00 326 3X 24,440 3.6 887 3.0 737

Lot 5349

MDF SOLOMON 5349

840 3203112294

99%RHA Born: Dec. 15, 2018
VG-85-2Y VVVVV

Fresh March 19, 2021

WALNUTLAWN SOLOMON-ET C11775998
TR TP TY TV TL TD 99%NA
49K GTPI +1997G
PTA -451M -12F -9P -160NM 99%R 12/20
PTA +2.59T +1.72UDC +.43FLC 99%R

VAL-BISSON DOORMAN-ET C107281711
TV TL TR TP TD EX-90 75K GTPI +2200G

MISTY SPRINGS LAVANGUARD SUE C9979603
VG-89-Can 100%RHA
4-03 365 2X 30,124 4.6 1380 3.0 911

MDF BEEMER 4680 840313458957
99%RHA
2-03 170 2X 13,770 3.8 520 3.2 436

POL BUTTE MC BEEMER-ET C7525863
TR TV TY TL TD EX-92 GTPI +1759G

MDF PERSEUS 3652 71323515
VG-85-5Y VEE++ 100%RHA
5-00 365 2X 37,020 3.9 1456 3.0 1103
2-04 365 3X 34,960 4.1 1429 3.1 1070
3-11 324 3X 31,00 4.5 1383 3.1 960
Lft: 1346d 118,630 4.3 5076 3.1 3694

Lot 5350

MDF DAMION 5350

840 3203112295

96%RHA Born: Dec. 16, 2018

Due July 23, 2021 to
**Mr. Blondin Warrior-Red-
ET 840 3139655530**

ERBACRES DAMION 130263722
TR TY TV TL TD 100%NA
EX-96 50K GTPI +1360G
PTA -1246M -93F -27P -588NM 99%R 12/20
PTA +1.33T +.30UDC +1.69FLC 99%R

REGANCREST ELTON DURHAM-ET 2250783
TR CV TL EX-90 GM GTPI +1512G

REGANCREST ENCORE DALHIA-ET 124287356
VG-89-4Y EEEEV 100%RHA
2-01 365 2X 29,250 3.3 971 3.1 913

MDF DEFIANT 4169 73659503
VG-88-3Y VVVVE 93%RHA
2-00 310 3X 23,470 3.9 916 3.0 699
3-00 365 2X 23,270 3.6 837 3.0 700
4-02 169 2X 18,290 3.7 676 2.7 493

SCIENTIFIC B DEFIANT-ET 141123484
RC TV TY TL TD VG-87 50K GTPI +1664G

MDF MR SAM 2395 63377575
EX-93-3E EEEEE 87%RHA
6-02 365 3X 46,820 4.2 1955 3.1 1465
4-10 365 3X 36,290 5.0 1813 3.1 1126
7-08 321 3X 36,130 3.8 1357 3.0 1093
3-06 365 3X 30,760 3.5 1081 3.0 927
Lft: 2110d 193,890 4.2 8047 3.1 6023

Lot 5351

MDF DIAMONDBACK 5351

840 3203112296

98%RHA Born: Dec. 16, 2018

Due May 21, 2021 to
**Quiet-Brook-D Levitate-ET
8403134739743**

MR D APPLE DIAMONDBACK 8403013721049
RC TY TV TL TD 99%NA
EX-93 49K GTPI +1902G
PTA -412M -26F +0P 99%R 12/20
PTA +2.41T +1.84UDC +1.37FLC 99%R

VAL-BISSON DOORMAN-ET C107281711
TR TP TY TV TL EX-90 75K GTPI +2200G

MS DELICIOUS APPLE-RED-ET 139236776
EX-94-2E EEEEE TC TV TL TD 100%RHA
7-02 365 2X 46,510 4.0 1844 3.1 1424

MDF MCCUTCHEN 4795 8403138614900
G+81-2Y G+GG+ 96%RHA
2-00 169 2X 13,580 3.2 439 3.0 401

DE-SU BKM MCCUTCHEN 1174-ET 8403006972816
TR TY TV TD TL EX-93 50K GTPI +2243G

MDF MOREY 4233 74259434
G+84-4Y V+E++ 93%RHA
2-01 365 3X 24,510 3.8 925 3.0 743
3-02 365 2X 23,780 4.3 1025 3.0 724

Lot 5352

MDF DOORMAN 5352

840 3203112297

99%RHA Born: Dec. 17, 2018

Due June 22, 2021 to
Angus Bull

VAL-BISSON DOORMAN-ET C107281711
TR TP TY TV TL TD 99%NA
EX-90 75K GTPI +2200G
PTA -446M +15F +10P +73NM 99%R 12/20
PTA +2.48T +1.63UDC +.80FLC 99%R

DE-SU 521 BOOKEM-ET 66636657
TR TV TL TR TP TD EX-90 GM 75K GTPI +2270G
VAL-BISSON SHOTTLE IMELDA-ET C106173432
EX-94 EEEEE 100%RHA
4-03 365 2X 40,505 3.8 1550 3.4 1378

MDF GRAND 4007 73096730
G+83-3Y +++GV 100%RHA
3-02 302 3X 29,360 3.1 901 3.3 975
4-01 295 2X 27,470 2.8 764 3.3 897
2-03 291 3X 22,100 3.1 683 3.2 708
5-00 168 2X 21,630 3.0 655 3.2 684
Lft: 1056d 100,560 3.0 3003 3.2 3264

RAUSCHER MARS 999-GRAND-ET 60839913
TR TP BY TV TL 50K GTPI +1691G
MDF DEBONAIR 3457 70387198
EX-90-4Y VEVEV RC 100%RHA
4-03 365 3X 33,330 3.6 1215 3.4 1136
3-02 337 3X 29,380 3.6 1048 3.3 971
2-02 328 3X 27,570 3.7 1025 3.2 869

Lot 5353

MDF MCCUTCHEN 5353

840 3203112298

99%RHA Born: Dec. 17, 2018

Due April 28, 2021 to
Luck-E Awesome-Red
72186769 (sexed)

DE-SU BKM MCCUTCHEN 1174-ET 69990138
TR TP TY TV TL TD 99%NA
EX-93 GM 50K GTPI +2243G
PTA +301M +28F +12P +109NM 99%R 12/20
PTA +2.23T +1.40UDC +1.08FLC 99%R

DE-SU 521 BOOKEM-ET 66636657
TR TY TV TL EX-90 GM 50K GTPI +2270G
SULLY SHOTTLE MAY-TW 138218285
EX-91-2E EEVEE DOM 100%RHA
6-07 365 3X 39,960 3.9 1555 3.3 1302

MDF MOGUL 4774 8403138614879
99%RHA
2-01 168 2X 12,890 4.3 553 3.0 390

MOUNTFIELD SSI DCY MOGUL-ET 8403006972816
TR TP TY TV TL TD EX-93 50K GTPI +2335G
MDF MOREY 4187 73659521
G+80-2Y G+FG+ 99%RHA
2-01 304 3X 20,010 4.6 926 3.1 611

Lot 5354

MDF SOLOMON 5354

840 3203112299

98%RHA Born: Dec. 17, 2018

March test: 61 lbs
SCC: 123,000

Fresh March 19, 2021

WALNUTLAWN SOLOMON-ET C11775998
TR TP TY TV TL TD 99%NA
49K GTPI +1997G
PTA -451M -12F -9P -160NM 99%R 12/20
PTA +2.59T +1.72UDC +.43FLC 99%R

VAL-BISSON DOORMAN-ET C107281711
TV TL TR TP TD EX-90 75K GTPI +2200G
MISTY SPRINGS LAVANGUARD SUE C9979603
VG-89-Can 100%RHA
4-03 365 2X 30,124 4.6 1380 3.0 911

MDF SHAMAN 4692 8403134584969
100%RHA
2-03 168 2X 14,3700 4.2 607 2.9 410

TWIN-CRIK SCHEZ SHAMAN-ET 140083475
TR TV TC TY TL TD GTPI +2005G
MDF ZENITH 3040 68835401
G+81-5Y +V+G+ 100%RHA
4-02 365 3X 34,730 3.9 1346 3.5 1205
3-01 346 3X 27,450 4.0 1085 3.3 919
2-02 315 3X 18,290 3.8 698 3.3 600

Lot 5356

MDF SOLOMON 5356

840 3203112301

99%RHA Born: Dec. 18, 2018

Due May 18, 2021 to
Apples Absolute-Red-ET
139358472 (sexed)

WALNUTLAWN SOLOMON-ET C11775998
TR TP TY TV TL TD 99%NA
49K GTPI +1997G
PTA -451M -12F -9P -160NM 99%R 12/20
PTA +2.59T +1.72UDC +.43FLC 99%R

VAL-BISSON DOORMAN-ET C107281711
TV TL TR TP TD EX-90 75K GTPI +2200G

MISTY SPRINGS LAVANGUARD SUE C9979603
VG-89-Can 100%RHA
4-03 365 2X 30,124 4.6 1380 3.0 911

MDF DEMPSEY 4019 73096742
VG-85-5Y V+V+V 100%RHA
3-11 354 2X 27,220 3.7 1014 2.9 799
2-03 365 3X 26,890 4.1 1091 3.0 801
5-00 167 2X 14,950 4.0 600 3.0 446

LIRR DREW DEMPSEY 61083609
CD TV TY TL TD EX-93 50K GTPI +1908G

MDF ASPEN 3037 68835398
VG-85-6Y VV+V RC 100%RHA
1-11 344 3X 24,920 4.2 1055 3.0 750

Lot 5357

MDF DIAMONDBACK 5357

840 3203112302

96%RHA Born: Dec. 18, 2018

Due May 21, 2021 to
Quiet-Brook-D Levitate-ET
8403134739743

MR D APPLE DIAMONDBACK 8403013721049
RC TY TV TL TD 99%NA
EX-93 49K GTPI +1902G
PTA -412M -26F +0P 99%R 12/20
PTA +2.41T +1.84UDC +1.37FLC 99%R

VAL-BISSON DOORMAN-ET C107281711
TR TP TY TV TL EX-90 75K GTPI +2200G

MS DELICIOUS APPLE-RED-ET 139236776
EX-94-2E EEEEE TC TV TL TD 100%RHA
7-02 365 2X 46,510 4.0 1844 3.1 1424

MDF BEEMER 4797 8403138614902
G+80-2Y +GG+G 93%RHA
2-00 167 2X 12,330 3.8 466 3.1 382

POL BUTTE MC BEEMER-ET C7525863
TR TV TY TL TD EX-92 GTPI +1759G

MDF ALEXANDER 3427 70387168
VG-88-5Y VEVVV 87%RHA
4-04 305 3X 27,050 3.5 947 3.0 811
2-00 330 3X 24,820 3.7 928 3.1 780
5-03 298 3X 23,150 4.0 928 3.1 717
3-01 336 3X 21,560 3.8 828 3.2 686

Lot 5360

MDF SOLOMON 5360

840 3203112305

99%RHA Born: Dec. 20, 2018

Due May 13, 2021 to
Scientific B Defiant-ET
141123484 (sexed)

WALNUTLAWN SOLOMON-ET C11775998
TR TP TY TV TL TD 99%NA
49K GTPI +1997G
PTA -451M -12F -9P -160NM 99%R 12/20
PTA +2.59T +1.72UDC +.43FLC 99%R

VAL-BISSON DOORMAN-ET C107281711
TV TL TR TP TD EX-90 75K GTPI +2200G

MISTY SPRINGS LAVANGUARD SUE C9979603
VG-89-Can 100%RHA
4-03 365 2X 30,124 4.6 1380 3.0 911

MDF MOGUL 4751 8403138614856
100%RHA
2-02 165 2X 13,970 2.6 370 2.9 403

MOUNTFIELD SSI DCY MOGUL-ET 8403006972816
TR TP TY TV TL TD EX-93 50K GTPI +2335G

MDF MASTER 4159-TW 73659493
G+83-3Y V+VG+ 100%RHA
2-01 365 3X 27,070 3.3 889 2.9 773

Lot 5362

MDF TATOO 5362

840 3203112307

93%RHA Born: Dec. 21, 2018

Due June 2, 2021 to
Quiet-Brook-D Levitate-ET
8403134739743

DUCKETT CRUSH TATOO-ET 8403137052923

MAVERICK CRUSH C12042760

TR TC TP TY TV TL TD 99%NA

TV TL TR TP TD 75K GTPI +2039G

75K GTPI +2036G

PTA -700M -37F -10P -62NM 99%R 12/20

PTA +2.63T +2.00UDC +1.26FLC 99%R

DUCKETT G CHIP TOKYO-ET 72366991

EX-93-3Y EEEEE TL TD 100%RHA

3-09 365 2X 32,930 3.9 1277 3.3 1076

MDF FORCE 3640 71323503

G-76-2Y GGGGG 87%RHA

3-03 361 3X 26,480 3.9 1043 3.1 833

5-02 328 2X 24,500 3.5 862 3.0 739

4-04 277 3X 23,170 3.9 902 3.0 687

6-03 300 2X 23,120 3.4 797 2.9 682

2-03 307 3X 16,910 3.8 636 3.1 520

Lft: 1609d 115,840 3.7 4290 3.0 3517

RAUSCHER MARS 999-GRAND-ET 60839913

TR TP BY TV TL 50K GTPI +1691G

MDF ROY 2899 66366579

VG-85-5Y V+GVV 75%RHA

5-04 365 3X 30,720 3.3 1009 3.0 919

4-04 335 3X 26,950 3.8 1012 3.1 836

2-02 365 3X 26,180 3.5 928 3.1 809

3-04 354 3X 23,350 3.7 874 3.2 750

Lft: 1531d 113,560 3.6 4120 3.1 3532

Lot 5366

MDF ARCHRIVAL 5366

840 3203112311

96%RHA Born: Dec. 31, 2018

March test: 56 lbs
SCC: 283,000

ECLIPSE ATWOODS ARCHRIVAL-ET

AUS HO1786521 100%NA

49K GTPI +1624G

PTA -787M -16F -29P -395NM 99%R 12/20

PTA +2.59T +1.80UDC +.96FLC 98%R

MAPLE-DOWNS-I G W ATWOOD-ET C8956379

TR TP TY TV TL EX-90 50K GTPI +1921G

Fresh March 19, 2021

ANYA-ET DEU 1402793646

100%RHA

MDF BEEMER 4785 84103138614890

93%RHA

2-01 154 2X 11,000 3.6 400 2.9 323

POL BUTTE MC BEEMER-ET C7525863

TR TV TY TL TD EX-92 GTPI +1759G

MDF D389 3753 72128597

VG-87-5Y VVV+V 87%RHA

3-11 358 3X 30,950 3.9 1201 3.2 979

3-00 303 3X 27,510 3.8 1036 3.0 839

5-01 349 2X 25,480 4.3 1092 2.9 741

2-01 308 3X 25,360 3.7 930 3.0 753

Lot 5367

MDF DOORMAN 5367

840 3203112312

98%RHA Born: Jan. 2, 2019

Due April 21, 2021 to
Apples Absolute-Red-ET
139358472 (sexed)

VAL-BISSON DOORMAN-ET C107281711

TR TP TY TV TL TD 99%NA

EX-90 75K GTPI +2200G

PTA -446M +15F +10P +73NM 99%R 12/20

PTA +2.48T +1.63UDC +.80FLC 99%R

DE-SU 521 BOOKEM-ET 66636657

TR TV TL TR TP TD EX-90 GM 75K GTPI +2270G

VAL-BISSON SHOTTLE IMELDA-ET C106173432

EX-94 EEEEE 100%RHA

4-03 365 2X 40,505 3.8 1550 3.4 1378

MDF GUTHRIE 4504 8403133543634

100%RHA

2-02 298 2X 20,430 3.7 763 3.1 624

3-01 152 2X 13,280 2.4 314 3.2 420

FUSTEAD GOLDWYN GUTHRIE-ET 137191143

TR TV TC TY TL TD EX-94 50K GTPI +1999G

MDF G W ATWOOD 3937 72709656

G+81-5Y VV++G 100%RHA

3-02 365 3X 33,290 3.6 1204 2.9 969

2-02 307 3X 25,640 3.4 883 2.9 738

4-10 229 2X 15,490 3.6 563 2.5 389

Lot 5369

MDF DIAMONDBACK 5369

840 3203112314

99%RHA Born: Jan. 2, 2019

Due June 13, 2021 to Apples Absolute-Red-ET 139358472 (sexed)

MR D APPLE DIAMONDBACK 8403013721049 RC TY TV TL TD 99%NA EX-93 49K GTPI +1902G PTA -412M -26F +0P 99%R 12/20 PTA +2.41T +1.84UDC +1.37FLC 99%R

VAL-BISSON DOORMAN-ET C107281711 TR TP TY TV TL EX-90 75K GTPI +2200G

MS DELICIOUS APPLE-RED-ET 139236776 EX-94-2E EEEEE TC TV TL TD 100%RHA 7-02 365 2X 46,510 4.0 1844 3.1 1424

MDF MCCUTCHEN 4603 8403134584880 G+83-3Y +++V+ 99%RHA 2-00 281 2X 13,940 4.1 578 3.0 424

DE-SU BKM MCCUTCHEN 1174-ET 8403006972816 TR TY TV TD TL EX-93 50K GTPI +2243G

MDF MASTER 4011-TW 73096734 VG-87-4Y EV+VV 100%RHA 2-02 307 3X 22,290 3.6 800 2.8 624 3-02 296 3X 21,490 4.3 918 3.0 650 4-01 178 2X 15,040 4.3 648 2.7 400

Lot 5370

MDF MCCUTCHEN 5370

840 3203112315

96%RHA Born: Jan. 7, 2019

Due May 11, 2021 to Apples Absolute-Red-ET 139358472 (sexed)

DE-SU BKM MCCUTCHEN 1174-ET 69990138 TR TP TY TV TL TD 99%NA EX-93 GM 50K GTPI +2243G PTA +301M +28F +12P +109NM 99%R 12/20 PTA +2.23T +1.40UDC +1.08FLC 99%R

DE-SU 521 BOOKEM-ET 66636657 TR TY TV TL EX-90 GM 50K GTPI +2270G

SULLY SHOTTLE MAY-TW 138218285 EX-91-2E EEVEE DOM 100%RHA 6-07 365 3X 39,960 3.9 1555 3.3 1302

MDF DIAMONDBACK 4796 8403138614901 93%RHA 2-00 147 2X 7,980 4.2 339 3.3 267

MR D APPLE DIAMONDBACK 84103013721049 RC TV TY TL TD EX-93 49K GTPI +1902G

MDF MOREY 4177 73659511 VG-87-4Y VVV+V 87%RHA 3-04 349 2X 28,420 3.6 1022 3.1 895 2-02 365 3X 27,620 3.7 1012 3.2 878

Lot 5376

MDF BEEMER 5376

840 3203112321

93%RHA Born: Jan. 13, 2019 G+81-2Y ++F++

March test: 79 lbs SCC: 33,000

Fresh Feb. 27, 2021

POL BUTTE MC BEEMER-ET C7525863 TR TP TY TV TL TD 99%NA EX-92 GTPI +1759G PTA -52M -4F -6P -283NM 99%R 12/20 PTA +2.36T +1.51UDC +.92FLC 99%R

DE-SU BKM MCCUTCHEN 1174-ET 69990138 TR TV TL TR TP TD EX-93 GM 50K GTPI +2243G

BUTZ-BUTLER GOLD BANNER-ET 140145517 VG-88-Can 100%RHA 2-06 365 2X 33,417 4.2 1409 3.1 1049

GOFF DURABLE 40449 70900339 G+83-5Y +VG+V 87%RHA

RONELLE SS DURABLE 136747211 RC CD TY TV TL TD EX-90 GM 50K GTPI +1869G

GOFF PONTIAC 28019 63994721 75%RHA 4-08 305 3X 28,090 3.1 861 3.0 847 3-08 305 2X 23,850 3.4 814 3.0 706 Lft: 1490d 126,140 3.2 3976 3.0 3737

Lot 5377

MDF SOLOMON 5377

840 3203112322

99%RHA Born: Jan. 15, 2019

Due April 17, 2021 to
Luck-E Awesome-Red
72186769 (sexed)

WALNUTLAWN SOLOMON-ET C11775998

TR TP TY TV TL TD 99%NA

49K GTPI +1997G

PTA -451M -12F -9P -160NM 99%R 12/20

PTA +2.59T +1.72UDC +.43FLC 99%R

VAL-BISSON DOORMAN-ET C107281711

TV TL TR TP TD EX-90 75K GTPI +2200G

MISTY SPRINGS LAVANGUARD SUE C9979603

VG-89-Can 100%RHA

4-03 365 2X 30,124 4.6 1380 3.0 911

MDF MCCUTCHEN 4681

8403134584958

G+81-3Y +VGFV 99%RHA

2-04 28 2X 21,310 3.7 782 3.1 650

DE-SU BKM MCCUTCHEN 1174-ET 69990138

TR TV TL TR TP TD EX-93 GM 50K GTPI +2243G

MDF 728 4123 73659457

VG-85-3Y +V++V 100%RHA

2-02 337 3X 27,000 3.5 950 3.3 883

3-03 311 2X 22,140 3.6 792 3.4 755

4-02 218 2X 21,060 3.4 712 3.1 659

Lot 5378

MDF TATOO 5378

840 3203112323

96%RHA Born: Jan. 15, 2019

Due May 22, 2021 to
Apples Absolute-Red-ET
139358472 (sexed)

DUCKETT CRUSH TATOO-ET 8403137052923

TR TC TP TY TV TL TD 99%NA

75K GTPI +2036G

PTA -700M -37F -10P -62NM 99%R 12/20

PTA +2.63T +2.00UDC +1.26FLC 99%R

MAVERICK CRUSH C12042760

TV TL TR TP TD 75K GTPI +2039G

DUCKETT G CHIP TOKYO-ET 72366991

EX-93-3Y EEEEE TL TD 100%RHA

3-09 365 2X 32,930 3.9 1277 3.3 1076

MDF CORVETTE 4614 8403134584891

G+83-3Y +VG+V 93%RHA

1-11 295 2X 22,550 4.1 924 3.0 672

2-10 139 2X 12,740 3.8 485 3.0 388

SONNEK GC CORVETTE-ET 71391400

TR TV TY TL TD EX-92 49K GTPI +1920G

GOFF DURABLE 40449 70900339

G+83-5Y +VG+V 87%RHA

Lot 5381

MDF MCCUTCHEN 5381

840 3203112326

98%RHA Born: Jan. 18, 2019

Due April 21, 2021 to
Luck-E Awesome-Red
72186769 (sexed)

DE-SU BKM MCCUTCHEN 1174-ET 69990138

TR TP TY TV TL TD 99%NA

EX-93 GM 50K GTPI +2243G

PTA +301M +28F +12P +109NM 99%R 12/20

PTA +2.23T +1.40UDC +1.08FLC 99%R

DE-SU 521 BOOKEM-ET 66636657

TR TY TV TL EX-90 GM 50K GTPI +2270G

SULLY SHOTTL MAY-TW 138218285

EX-91-2E EEVEE DOM 100%RHA

6-07 365 3X 39,960 3.9 1555 3.3 1302

MDF DIAMONDBACK 4793

8403138614898

97%RHA

MR D APPLE DIAMONDBACK 84103013721049

RC TV TY TL TD EX-93 49K GTPI +1902G

MDF SANCHEZ 4226 74259427

VG-87-4Y VVVVV 95%RHA

2-11 365 2X 25,730 3.1 795 3.1 794

2-01 291 3X 20,330 3.6 737 3.0 609

4-02 144 2X 18,110 2.7 487 2.8 509

Lot 5383

MDF BEEMER 5383

840 3203112314

99%RHA Born: Jan. 19, 2019

Due May 12, 2021 to
Scientific B Defiant-ET
141123484 (sexed)

POL BUTTE MC BEEMER-ET C7525863
TR TP TY TV TL TD 99%NA
EX-92 GTPI +1759G
PTA -52M -4F -6P -283NM 99%R 12/20
PTA +2.36T +1.51UDC +.92FLC 99%R

DE-SU BKM MCCUTCHEN 1174-ET 69990138
TR TV TL TR TP TD EX-93 GM 50K GTPI +2243G
BUTZ-BUTLER GOLD BANNER-ET 140145517
VG-88-Can 100%RHA
2-06 365 2X 33,417 4.2 1409 3.1 1049

MDF COLBY 4317 74611748
G+82-2Y VG+G+ 100%RHA
2-10 363 2X 21,400 4.0 849 3.1 658
4-00 135 2X 15,730 2.5 398 2.8 433
1-11 288 3X 15,540 3.4 535 3.4 530

SOLID-GOLD COLBY-ET 606973434
TR TY TV TD TL EX-93 GTPI +1715G
MDF ASPEN 3102 69328961
G+83-5Y EEV+G RC 100%RHA

Lot 5385

MDF MCCUTCHEN 5385

840 3203112330

99%RHA Born: Jan. 22 2019

Due May 9, 2021 to
Sonnek GC Corvette
71391400 (sexed)

DE-SU BKM MCCUTCHEN 1174-ET 69990138
TR TP TY TV TL TD 99%NA
EX-93 GM 50K GTPI +2243G
PTA +301M +28F +12P +109NM 99%R 12/20
PTA +2.23T +1.40UDC +1.08FLC 99%R

DE-SU 521 BOOKEM-ET 66636657
TR TY TV TL EX-90 GM 50K GTPI +2270G
SULLY SHOTTLE MAY-TW 138218285
EX-91-2E EEVEE DOM 100%RHA
6-07 365 3X 39,960 3.9 1555 3.3 1302

MDF MOGUL 4776 8403138614881
VG-86-3Y +VG+E 100%RHA
3-02 305 2X 26,480 4.2 1113 3.0 799
2-02 322 2X 24,100 4.4 1072 3.1 753

MOUNTFIELD SSI DCY MOGUL-ET 8403006972816
TR TP TY TV TL TD EX-93 50K GTPI +2335G
MDF ALEXANDER 4229 74259430
VG-86-4Y +V+V 100%RHA
2-00 308 3X 21,770 4.8 1041 3.4 739
3-00 297 2X 21,600 4.8 1039 3.2 688
4-00 222 2X 20,090 4.4 891 3.0 608

Lot 5386

MDF SOLOMON 5386

840 3203112331

99%RHA Born: Jan. 26, 2019

Due April 22, 2021 to
Apples Absolute-Red-ET
139358472 (sexed)

WALNUTLAWN SOLOMON-ET C11775998
TR TP TY TV TL TD 99%NA
49K GTPI +1997G
PTA -451M -12F -9P -160NM 99%R 12/20
PTA +2.59T +1.72UDC +.43FLC 99%R

VAL-BISSON DOORMAN-ET C107281711
TV TL TR TP TD EX-90 75K GTPI +2200G
MISTY SPRINGS LAVANGUARD SUE C9979603
VG-89-Can 100%RHA
4-03 365 2X 30,124 4.6 1380 3.0 911

MDF DIAMONDBACK 4818 840314489753
99%RHA
2-01 128 2X 9020 4.6 415 2.8 257

MR D APPLE DIAMONDBACK 84103013721049
RC TV TY TL TD EX-93 49K GTPI +1902G
MDF G W ATWOOD 4004 73096727
G-76-3Y V+FFF 99%RHA
3-01 365 3X 30,090 3.8 1147 3.3 989
2-02 292 3X 21,950 3.9 861 3.1 670

Lot 5387

MDF BEEMER 5387

840 3203112332

99%RHA Born: Jan. 27, 2019

Due Sept. 14, 2021 to
Angus Bull)

POL BUTTE MC BEEMER-ET C7525863
TR TP TY TV TL TD 99%NA
EX-92 GTPI +1759G
PTA -52M -4F -6P -283NM 99%R 12/20
PTA +2.36T +1.51UDC +.92FLC 99%R

DE-SU BKM MCCUTCHEN 1174-ET 69990138
TR TV TL TR TP TD EX-93 GM 50K GTPI +2243G

BUTZ-BUTLER GOLD BANNER-ET 140145517
VG-88-Can 100%RHA
2-06 365 2X 33,417 4.2 1409 3.1 1049

MDF BRAXTON 4332 74611763
G+81-2Y ++GG+ 100%RHA
2-00 284 3X 21,110 3.1 659 2.9 615
2-11 293 2X 17,960 2.8 508 2.9 526

REGANCREST S BRAXTON-ET 61898423
TR TY TV TD TL EX-95 49K GTPI +1408G

MDF HERO 3698 71323561
G+83-3Y +VF+V 100%RHA
2-02 365 3X 25,050 3.5 886 3.1 783

Lot 5389

MDF BEEMER 5389

840 3203112334

99%RHA Born: Jan. 29, 2019

Due May 26, 2021 to
De-Su Bkm McCutchen
1174-ET 69990138
(sexed)

POL BUTTE MC BEEMER-ET C7525863
TR TP TY TV TL TD 99%NA
EX-92 GTPI +1759G
PTA -52M -4F -6P -283NM 99%R 12/20
PTA +2.36T +1.51UDC +.92FLC 99%R

DE-SU BKM MCCUTCHEN 1174-ET 69990138
TR TV TL TR TP TD EX-93 GM 50K GTPI +2243G

BUTZ-BUTLER GOLD BANNER-ET 140145517
VG-88-Can 100%RHA
2-06 365 2X 33,417 4.2 1409 3.1 1049

MDF CORVETTE 4628 8403134584905
G+82-2Y +++++ 100%RHA
1-11 307 2X 22,310 3.9 860 3.0 671
2-10 125 2X 10,860 3.8 412 3.0 324

SONNEK GC CORVETTE-ET 71391400
TR TV TY TL TD EX-92 49K GTPI +1920G

MDF MASTER 4084 73096807
G-78-2Y GV+GG 100%RHA

Lot 5392

MDF SOLOMON 5392

840 3203112337

99%RHA Born: Jan. 30, 2019

March test: 71 lbs
SCC: 66,000

Fresh Feb. 27, 2021

WALNUTLAWN SOLOMON-ET C11775998
TR TP TY TV TL TD 99%NA
49K GTPI +1997G
PTA -451M -12F -9P -160NM 99%R 12/20
PTA +2.59T +1.72UDC +.43FLC 99%R

VAL-BISSON DOORMAN-ET C107281711
TV TL TR TP TD EX-90 75K GTPI +2200G

MISTY SPRINGS LAVANGUARD SUE C9979603
VG-89-Can 100%RHA
4-03 365 2X 30,124 4.6 1380 3.0 911

MDF SHAMAN 4801 8403141489736
100%RHA
2-01 124 2X 9830 3.8 370 3.0 292

TWIN-CRIK SCHEZ SHAMAN-ET 140083475
TR TV TY TL TD 50K GTPI +2005G

MDF DUSK 4016 73096739
2-00 310 3X 31,570 3.3 1042 3.1 968
3-00 338 3X 25,910 3.9 1021 3.2 836
4-00 276 2X 24,970 4.0 997 3.2 791

Lot 5393

MDF TATOO 5393

840 3203112338

99%RHA Born: Jan. 31, 2019

Due April 28, 2021 to
Luck-E Awesome-Red
72186769 (sexed)

DUCKETT CRUSH TATOO-ET 8403137052923
TR TC TP TY TV TL TD 99%NA
75K GTPI +2036G
PTA -700M -37F -10P -62NM 99%R 12/20
PTA +2.63T +2.00UDC +1.26FLC 99%R

MAVERICK CRUSH C12042760
TV TL TR TP TD 75K GTPI +2039G

DUCKETT G CHIP TOKYO-ET 72366991
EX-93-3Y EEEEE TL TD 100%RHA
3-09 365 2X 32,930 3.9 1277 3.3 1076

MDF MCCUTCHEN 4567 8403133543697
VG-85-2Y VVG+V 99%RHA
2-01 342 2X 27,090 4.3 1159 3.1 850
3-00 123 2X 11,110 4.3 479 3.5 389

DE-SU BKM MCCUTCHEN 1174-ET 69990138
TR TV TL TR TP TD EX-93 GM 50K GTPI +2243G

MDF G W ATWOOD 3455-TW 71014958
VG-86-5Y VV++V 100%RHA
4-01 365 3X 32,970 3.5 1143 3.1 1032
2-06 365 3X 32,400 3.3 1068 3.0 967

Lot 5396

MDF DOORMAN 5396

840 3203112341

98%RHA Born: Feb. 4 2019

March test: 75 lbs
SCC: 107, 000

Fresh Feb. 3, 2021

VAL-BISSON DOORMAN-ET C107281711
TR TP TY TV TL TD 99%NA
EX-90 75K GTPI +2200G
PTA -446M +15F +10P +73NM 99%R 12/20
PTA +2.48T +1.63UDC +.80FLC 99%R

DE-SU 521 BOOKEM-ET 66636657
TR TV TL TR TP TD EX-90 GM 75K GTPI +2270G

VAL-BISSON SHOTTLE IMELDA-ET C106173432
EX-94 EEEEE 100%RHA
4-03 365 2X 40,505 3.8 1550 3.4 1378

MDF 728 4133 73659467
VG-85-3Y VVV+V 96%RHA
2-01 365 3X 29,110 3.7 947 3.1 794
3-04 365 2X 21,330 3.4 725 3.2 692
4-06 119 2X 12,700 3.1 398 2.9 367

MDF SANCHEZ NIGEL 728-ET 70755293
TPI +1502

MDF BRAXTON 3545 71014959
93%RHA

Lot 5402

MDF SOLOMON 5402

840 3206453645

99%RHA Born: Feb. 9, 2019

Due April 30, 2021 to
Apples Absolute-Red-ET
139358472 (sexed)

WALNUTLAWN SOLOMON-ET C11775998
TR TP TY TV TL TD 99%NA
49K GTPI +1997G
PTA -451M -12F -9P -160NM 99%R 12/20
PTA +2.59T +1.72UDC +.43FLC 99%R

VAL-BISSON DOORMAN-ET C107281711
TV TL TR TP TD EX-90 75K GTPI +2200G

MISTY SPRINGS LAVANGUARD SUE C9979603
VG-89-Can 100%RHA
4-03 365 2X 30,124 4.6 1380 3.0 911

MDF 9227 4863 8403141489798
100%RHA

MDF ACME 9227-ET 72253358
PTPI +1914

MDF MASTER 4138 73659472
G+83-2Y +V+++ 100%RHA
2-05 185 3X 16,580 3.5 580 2.8 469

Lot 5405

MDF SOLOMON 5405

840 3203112332

99%RHA Born: Feb. 10, 2019

Due August 21, 2021 to Apples Absolute-Red-ET 139358472 (sexed)

WALNUTLAWN SOLOMON-ET C11775998 TR TP TY TV TL TD 99%NA 49K GTPI +1997G PTA -451M -12F -9P -160NM 99%R 12/20 PTA +2.59T +1.72UDC +.43FLC 99%R

MDF BEEMER 8403141489803 99%RHA

VAL-BISSON DOORMAN-ET C107281711 TV TL TR TP TD EX-90 75K GTPI +2200G

MISTY SPRINGS LAVANGUARD SUE C9979603 VG-89-Can 100%RHA 4-03 365 2X 30,124 4.6 1380 3.0 911

POL BUTTE MC BEEMER-ET C7525863 TR TV TY TL TD EX-92 GTPI +1759G

MDF AFTERSHOCK 3671 71323534 EX-90-5Y EVEVE 100%RHA 4-03 333 3X 24,470 3.7 916 2.9 715 2-02 299 3X 21,830 3.7 808 3.0 656 3-02 293 3X 18,380 3.6 666 3.0 558

3rd through 13th Dams for Lot 5405: Dawning-Day Smatic Raven-ET VG-89 Lft: 163,440 3.8 6203 2.9 4806 Strout-H Durham Rebecca-ET VG-87 2-01 365 3x 26,830 3.8 1009 3.3 882 Brigeen MG Rosalie 2E-90 6-06 305 2x 38,710 5.6 2169 3.1 1196 Lft: 1712D 124,290 4.6 5668 3.2 4039 Brigeen-C Integri Robin-ET 2E-96 DOM 5-02 365 2x 39,975 4.2 1683 3.1 1238 Lft: 1509 119,980 4.6 5465 3.4 4036 C Haselmere Prelude Rhoda 3E-91 Lft: 2819 197,830 4.6 9181 3.4 6816 Brigeen Southwind Rhonda-ET VG-88 6-06 365 2x 29,844 4.3 1283 3.4 1008 Mil-R-Mor Rockette VG-86 5-09 365 2x 29,361 4.2 1230 3.6 1045 Mil-R-Mor Toprox 3E-94 GMD DOM 9-00 365 2x 43,660 5.3 2297 3.6 1574 C Glenridge Citation Roxy 4E-97 GMD 6* Lft: 209,780 4.5 9471 Norton Court Model Vee EX-90 6* Lft: 218,628 3.9 8583 Norton Court Reflection Vale VG-85 Lft: 249,583 3.7 9295

Lot 5407

MDF SOLOMON 5407

840 3206453650

96%RHA Born: Feb. 13, 2019

Due Aug. 9, 2021 to Pol Butte Mc Beemer-ET C7525863 (sexed)

WALNUTLAWN SOLOMON-ET C11775998 TR TP TY TV TL TD 99%NA 49K GTPI +1997G PTA -451M -12F -9P -160NM 99%R 12/20 PTA +2.59T +1.72UDC +.43FLC 99%R

MDF SHAMAN 4858 8403141489793 93%RHA 2-01 110 2X 5,300 3.4 182 2.9 153

VAL-BISSON DOORMAN-ET C107281711 TV TL TR TP TD EX-90 75K GTPI +2200G

MISTY SPRINGS LAVANGUARD SUE C9979603 VG-89-Can 100%RHA 4-03 365 2X 30,124 4.6 1380 3.0 911

TWIN-CRIK SCHEZ SHAMAN-ET 140083475 TR TV TY TL TD 50K GTPI +2005G

MDF FORCE 3640 71323503 G-76-2Y GGGGG 87%RHA 3-03 361 3X 26,480 3.9 1043 3.1 833 5-02 328 3X 24,500 3.5 862 3.0 739 4-04 277 3X 23,170 3.9 902 3.0 687 Lft: 1609d 115,840 3.7 4290 3.0 3517

Lot 5408

MDF 9858 5408

840 3206453651

99%RHA Born: Feb. 15, 2019

Due May 8, 2021 to Maple-Downs-I G W Atwood-ET C8956379 (sexed)

MDF BEEMER 9858-TW 8403133543788 99%NA PTPI +1857 PTA -669M -9F -10P 46%R 12/20 PTA +1.75T +1.12UDC +.42FLC 99%R

MDF SANCHEZ 4740 8403138614845 G+80-3Y GVGFG 99%RHA 2-04 365 2X 28,760 3.7 1052.3.4 964

POL BUTTE MC BEEMER-ET C7525863 TR TV TY TL TD EX-92 GTPI +1759G

MDF DESTROY BABE 92-ET 70387280 VG-88-2Y EVV+V RC TL TD 100%RHA 2-00 365 3X 28,770 4.0 1138 3.4 965

GEN-MARK STMATIC SANCHEZ 134422312 TR TV TY TL TD EX-95 GTPI +1564G

MDF GOLD CHIP 3854 72253285 G+82-4Y V+G++ 99%RHA 2-04 365 3X 23,600 3.8 903 3.1 736 3-05 262 3X 21,830 4.0 873 3.0 654 4-05 243 2X 15,450 3.0 471 3.0 462 5-05 238 2X 15,110 3.1 473 3.0 448

Lot 5410

MDF SOLOMON 5410

840 3206453653

99%RHA Born: Feb. 17, 2019

Due April 28, 2021 to
Sonnek GC Corvette
71391400 (sexed)

WALNUTLAWN SOLOMON-ET C11775998
TR TP TY TV TL TD 99%NA
49K GTPI +1997G
PTA -451M -12F -9P -160NM 99%R 12/20
PTA +2.59T +1.72UDC +.43FLC 99%R

VAL-BISSON DOORMAN-ET C107281711
TV TL TR TP TD EX-90 75K GTPI +2200G

MISTY SPRINGS LAVANGUARD SUE C9979603
VG-89-Can 100%RHA
4-03 365 2X 30,124 4.6 1380 3.0 911

MDF DIAMONDBACK 4814 84103141489749
99%RHA
2-02 106 2X 9220 3.8 354 3.1 284

MR D APPLE DIAMONDBACK 84103013721049
RC TV TY TL TD EX-93 49K GTPI +1902G

MDF G W ATWOOD 4285 74259486
VG-88-4Y VE+VV 100%RHA
2-00 329 3X 25,630 4.2 1067 3.2 816
3-00 298 2X 23,350 4.2 973 3.3 771
4-00 183 2X 20,140 3.5 703 3.0 596

Lot 5415

MDF DOORMAN 5415

840 3206453658

98%RHA Born: Feb. 4 2019

Due July 19, 2021 to
Quiet-Brook-D Levitate-ET
8403134739743

VAL-BISSON DOORMAN-ET C107281711
TR TP TY TV TL TD 99%NA
EX-90 75K GTPI +2200G
PTA -446M +15F +10P +73NM 99%R 12/20
PTA +2.48T +1.63UDC +.80FLC 99%R

DE-SU 521 BOOKEM-ET 66636657
TR TV TL TR TP TD EX-90 GM 75K GTPI +2270G

VAL-BISSON SHOTTLE IMELDA-ET C106173432
EX-94 EEEEE 100%RHA
4-03 365 2X 40,505 3.8 1550 3.4 1378

MDF DEFIANT 4158-TW 73659492
VG-87-4Y VEV+V 99%RHA
2-02 365 3X 27,380 4.0 1103 3.1 836
3-06 297 2X 24,780 3.1 780 2.8 703
4-05 102 2X 10,590 2.9 305 2.8 300

SCIENTIFIC B DEFIANT-ET 141123484
RC TV TY TL TD VG-87 50K GTPI +1664G

MDF ASPEN 3358 70201319
G+81-6Y VV+GG RC 99%RHA

Lot 5416

MDF BEEMER 5416

840 3206453659

99%RHA Born: Feb. 23, 2019

Due May 11, 2021 to
Luck-E Awesome-Red
72186769 (sexed)

POL BUTTE MC BEEMER-ET C7525863
TR TP TY TV TL TD 99%NA
EX-92 GTPI +1759G
PTA -52M -4F -6P -283NM 99%R 12/20
PTA +2.36T +1.51UDC +.92FLC 99%R

DE-SU BKM MCCUTCHEN 1174-ET 69990138
TR TV TL TR TP TD EX-93 GM 50K GTPI +2243G

BUTZ-BUTLER GOLD BANNER-ET 140145517
VG-88-Can 100%RHA
2-06 365 2X 33,417 4.2 1409 3.1 1049

MDF G W ATWOOD 4171 73659505
VG-85-3Y V+F+V 99%RHA
2-01 365 3X 24,790 3.2 803 3.1 759
3-03 348 2X 22,860 2.8 630 3.0 681

MAPLE-DOWNS-I G W ATWOOD-ET C8956379
TR TP TY TV TL EX-90 50K GTPI +1921G

MDF EXTRA 2766 64956263
G+83-5Y VEGVG 99%RHA
4-00 347 3X 28,500 4.3 1227 2.9 826
3-00 332 3X 26,470 4.6 1227 3.0 805
1-10 365 3X 22,700 3.9 885 2.8 635

Lot 5418

MDF DIAMONDBACK 5418

840 3206453661

96%RHA Born: March 3, 2019

Due June 14, 2021 to Apples Absolute-Red-ET 139358472 (sexed)

MR D APPLE DIAMONDBACK 8403013721049 RC TY TV TL TD 99%NA EX-93 49K GTPI +1902G PTA -412M -26F +0P 99%R 12/20 PTA +2.41T +1.84UDC +1.37FLC 99%R

VAL-BISSON DOORMAN-ET C107281711 TR TP TY TV TL EX-90 75K GTPI +2200G

MS DELICIOUS APPLE-RED-ET 139236776 EX-94-2E EEEEE TC TV TL TD 100%RHA 7-02 365 2X 46,510 4.0 1844 3.1 1424

MDF 9227 4838 8403141489773 93%RHA

MDF ACME 9227-ET 72253358 PTPI +1914

MDF GABOR 4181 73659515 87%RHA 2-03 285 3X 22,690 3.1 697 2.7 621

Lot 5421

MDF MCCUTCHEN 5421

840 3206453664

99%RHA Born: March 6, 2019

Due April 21, 2021 to Apples Absolute-Red-ET 139358472 (sexed)

DE-SU BKM MCCUTCHEN 1174-ET 69990138 TR TP TY TV TL TD 99%NA EX-93 GM 50K GTPI +2243G PTA +301M +28F +12P +109NM 99%R 12/20 PTA +2.23T +1.40UDC +1.08FLC 99%R

DE-SU 521 BOOKEM-ET 66636657 TR TY TV TL EX-90 GM 50K GTPI +2270G

SULLY SHOTTLE MAY-TW 138218285 EX-91-2E EEVEE DOM 100%RHA 6-07 365 3X 39,960 3.9 1555 3.3 1302

MDF DIAMONDBACK 4803 8403141489738 98%RHA

MR D APPLE DIAMONDBACK 84103013721049 RC TV TY TL TD EX-93 49K GTPI +1902G

MDF BRADNICK 4299 74259500 VG-85-4Y +V+VV 96%RHA 3-09 245 2X 19,100 2.8 537 3.1 589 2-11 282 2X 18,590 2.9 537 3.0 552 1-11 295 3X 14,040 3.5 488 3.0 419

Lot 5423

MDF MCCUTCHEN 5423

840 3206453666

99%RHA Born: March 13, 2019

Due April 28, 2021 to Luck-E Awesome-Red 72186769 (sexed)

DE-SU BKM MCCUTCHEN 1174-ET 69990138 TR TP TY TV TL TD 99%NA EX-93 GM 50K GTPI +2243G PTA +301M +28F +12P +109NM 99%R 12/20 PTA +2.23T +1.40UDC +1.08FLC 99%R

DE-SU 521 BOOKEM-ET 66636657 TR TY TV TL EX-90 GM 50K GTPI +2270G

SULLY SHOTTLE MAY-TW 138218285 EX-91-2E EEVEE DOM 100%RHA 6-07 365 3X 39,960 3.9 1555 3.3 1302

MDF DIAMONDBACK 4848 8403141489783 99%RHA

MR D APPLE DIAMONDBACK 84103013721049 RC TV TY TL TD EX-93 49K GTPI +1902G

MDF G W ATWOOD 4268 74259469 VG-86-4Y VE+V 100%RHA 2-01 365 3X 28,310 3.3 934 3.0 850 3-06 352 2X 25,790 3.6 919 3.1 795

Lot 5426

MDF JORDY 5426

840 3206453669

93%RHA RC Born: March 17, 2019

Due June 14, 2021 to Apples Absolute-Red-ET 139358472 (sexed)

CYCLE MCGUCCI JORDY-RED 8403131666411 CV TY TV TL TD 99%NA 75K GTPI +1760G PTA -971M -21F -36P -307NM 79%R 12/20 PTA +2.93T +2.16UDC +2.94FLC 97%R

MR APPLES MCGUCCI-ET 72353438 RC TY TV TL 49K GTPI +2099G

BRYERSQUART GCHIP JAIL-ET 71402418 EX-90-3Y EVVVE RC PO 100%RHA 1-11 341 3X 31,580 3.9 1233 2.9 925

MDF 9242 4725 8403138614830 87%RHA

MDF DEMPSEY 9242-ET 72253373 PTPI +1601

MDF DEMPSEY 3722 72128566 VG-86-3Y VV+VV 75%RHA 2-01 365 3X 27,270 4.1 1109 3.4 918

Lot 5427

MDF DOC 5427

840 3206453670

99%RHA Born: March 17, 2019

Due May 11, 2021 to
Luck-E Awesome-Red
72186769 (sexed)

WOODCREST KING DOC 8403132417775
TR TP TY TV TL TD 99%NA
EX-90 GM 75K GTPI +2760G
PTA +1667M +69F +55P +464NM 99%R 12/20
PTA +3.372T +2.48UDC +2.02FLC 98%R

MORNINGVIEW MCC KINGBOY-ET 72044077
TV TL TR TP TD EX-92 49K GTPI +2370G

WCD-ZBW MACK DADDY-ET 8403012506777
VG-88-3Y VEVVV TR TL TD 99%RHA
3-01 365 3X 39,560 3.3 1303 3.2 1280

MDF HULK 4647 8403134584924
P-51-2Y ++FGP 100%RHA
1-07 365 2X 28,100 3.7 1037 2.8 794

SIEMERS SHOTTLE HULK-ET 63588161
TV TY TL TD EX-95 50K GTPI +1874G

MDF D389 3840 72253271
VG-85-5Y VE+V+ 100%RHA
3-02 365 3X 33,360 3.6 1215 3.1 1020
4-11 365 2X 32,990 3.7 1236 3.0 983
2-00 365 3X 31,220 3.4 1057 3.0 938

Lot 5429

MDF GARZA 5429

840 3206453672

99%RHA Born: March 20, 2019

Due Aug. 8, 2021 to **Pol**
Butte Mc Beemer-ET
C7525863 (sexed)

DE-SU MGL GARZA 11388-ET 70626140
TR TP TC TY TV TL TD 100%NA
EX-92 50K GTPI +2395G
PTA +413M +33F +18P +281NM 97%R 12/20
PTA +1.49T +1.81UDC +1.18FLC 94%R

MOUNTFIELD SSI DCY MOGUL-ET 8403006972816
TR TP TC TY TV TL TD EX-93 GM 50K GTPI +2335G

SULLY PLANET MONTANA-ET 139853977
EX-91-5Y EEEVE DOM 100%RHA
4-07 361 3X 55,860 4.02254 3.0 1672

MDF TRIX 4238 74259439
VG-87-4Y VE++V 98%RHA

KINGSMILL SANCHEZ TRIX-ET 68789095
EX-91 TPI +1328

MDF AFTERSHOCK 3661 71323524
G+83-4Y +++++ 96%RHA
3-00 317 3X 22,410 3.5 784 3.0 681
2-01 310 3X 21,620 3.7 807 3.0 659
3-11 276 3X 16,830 3.6 605 3.1 514

Lot 5430

MDF GARZA 5430-TW

840 3206453673

99%RHA Born: March 21, 2019

Due June 17, 2021 to
Angus Bull

Lot 5431

MDF GARZA 5431-TW

840 3206453674

99%RHA Born: March 21, 2019

Due May 7, 2021 to **Maple-**
Downs-I G W Atwood-ET
C8956379

DE-SU MGL GARZA 11388-ET 70626140
TR TP TC TY TV TL TD 100%NA
EX-92 50K GTPI +2395G
PTA +413M +33F +18P +281NM 97%R 12/20
PTA +1.49T +1.81UDC +1.18FLC 94%R

MOUNTFIELD SSI DCY MOGUL-ET 8403006972816
TR TP TC TY TV TL TD EX-93 GM 50K GTPI +2335G

SULLY PLANET MONTANA-ET 139853977
EX-91-5Y EEEVE DOM 100%RHA
4-07 361 3X 55,860 4.02254 3.0 1672

MDF GOLD CHIP 4842 8403141489777
98%RHA

MR CHASSITY GOLD CHIP-ET 140145553
TR TP TY TV TL EX-95 GTPI +1753G

MDF COLDSRING 4312 74611743
96%RHA
3-05 355 2X 27,970 3.2 891 2.7 751
2-00 365 3X 26,770 4.2 1113 3.0 801

Lot 5432

MDF MCCUTCHEN 5432

840 3206453675

99%RHA Born: March 23, 2019

Due June 4, 2021 to Apples Absolute-Red-ET 139358472 (sexed)

DE-SU BKM MCCUTCHEN 1174-ET 69990138 TR TP TY TV TL TD 99%NA EX-93 GM 50K GTPI +2243G PTA +301M +28F +12P +109NM 99%R 12/20 PTA +2.23T +1.40UDC +1.08FLC 99%R

DE-SU 521 BOOKEM-ET 66636657 TR TY TV TL EX-90 GM 50K GTPI +2270G

SULLY SHOTTLE MAY-TW 138218285 EX-91-2E EEVEE DOM 100%RHA 6-07 365 3X 39,960 3.9 1555 3.3 1302

MDF ARMANI 4915 8403131489850 99%RHA

MR APPLES ARMANI-ET 68571374 RC CD TY TL TD EX-90 75K GTPI +273G

MDF BRADNICK 3938 72709657 VG-86-5Y VEEV+ 99%RHA 2-06 303 3X 29,060 3.4 992 3.0 871 4-06 341 2X 28,280 3.2 891 2.9 832 3-06 301 3X 27,380 3.3 915 3.1 851

Lot 5433

MDF MCCUTCHEN 5433

840 3206453676

99%RHA Born: March 6, 2019

Due July 1, 2021 to Quiet-Brook-D Levitate-ET 8403134739743

DE-SU BKM MCCUTCHEN 1174-ET 69990138 TR TP TY TV TL TD 99%NA EX-93 GM 50K GTPI +2243G PTA +301M +28F +12P +109NM 99%R 12/20 PTA +2.23T +1.40UDC +1.08FLC 99%R

DE-SU 521 BOOKEM-ET 66636657 TR TY TV TL EX-90 GM 50K GTPI +2270G

SULLY SHOTTLE MAY-TW 138218285 EX-91-2E EEVEE DOM 100%RHA 6-07 365 3X 39,960 3.9 1555 3.3 1302

MDF ATWOOD 4784 8403138614889 100%RHA

MAPLE-DOWNS-I G W ATWOOD-ET C8956379 TR TP TY TV TL EX-90 50K GTPI +1921G

MDF MASTER 4012-TW 73096735 G-78-5Y +VGGF 100%RHA 4-03 365 2X 24,080 3.5 850 2.8 686 2-11 365 3X 23,500 4.3 999 3.2 751 2-00 306 3X 20,860 4.1 852 3.0 616

Lot 5436

MDF SUPERIOR 5436

840 3206453679

99%RHA Born: March 25, 2019

Due May 19, 2021 to Apples Absolute-Red-ET 139358472 (sexed)

FURNACE-HILL M SUPERIOR-ET 59014733 TR TC TY TV TL TD 100%NA VG-88 49K GTPI +2265G PTA +566M +32F +12P +297NM 99%R 12/20 PTA +.60T +1.33UDC -.13FLC 97%R

MOUNTFIELD SSI DCY MOGUL-ET 8403006972816 TR TP TC TY TV TL TD EX-93 GM GTPI +2335G

LADYS-MANOR PL SHANDRA-ET 66676321 EX-90-7Y EE+VE DOM 100%RHA 6-06 321 3X 41,670 2.5 1035 32.8 1177

MDF CORVETTE 4811 8403141489746 98%RHA

SONNEK GC CORVETTE-ET 71391400 TR TV TY TL TD EX-92 49K GTPI +1920G

MDF GUTHRIE 3800 72253231 VG-87-5Y VEV+V 96%RHA 2-02 365 3X 27,790 3.6 987 3.5 969 4-09 365 2X 27,590 3.1 856 3.1 866 3-10 296 3X 26,120 4.5 1188 3.1 805

Lot 5438

MDF DIAMONDBACK 5438

840 3206453681

98%RHA Born: March 28, 2019

Due June 18, 2021 to Quiet-Brook-D Levitate-ET 8403134739743

MR D APPLE DIAMONDBACK 8403013721049 RC TY TV TL TD 99%NA EX-93 49K GTPI +1902G PTA -412M -26F +0P 99%R 12/20 PTA +2.41T +1.84UDC +1.37FLC 99%R

VAL-BISSON DOORMAN-ET C107281711 TR TP TY TV TL EX-90 75K GTPI +2200G

MS DELICIOUS APPLE-RED-ET 139236776 EX-94-2E EEEEE TC TV TL TD 100%RHA 7-02 365 2X 46,510 4.0 1844 3.1 1424

MDF BEEMER 4870 8403141489805 G+81-2Y ++GG+ 96%RHA 2-02 284 2X 16,490 3.9 637 3.0 494

POL BUTTE MC BEEMER-ET C7525863 TR TV TY TL TD EX-92 GTPI +1759G

MDF GOLD CHIP 3891 72253322 EX-92-4Y EEEEE 93%RHA 2-06 306 3X 28,180 3.7 1044 2.9 828 2-06 306 3X 28,180 3.7 1044 2.9 828 4-05 350 2X 24,280 3.7 902 3.1 750



ERROLEA LEADER ANNE 3E-93
5th Dam of Lot 5441

Lot 5440

MDF GARZA 5440

840 3206453683

99%RHA Born: March 31, 2019

*Due May 11, 2021 to
Luck-E Awesome-Red
72186769 (sexed)*

DE-SU MGL GARZA 11388-ET 70626140
TR TP TC TY TV TL TD 100%NA
EX-92 50K GTPI +2395G
PTA +413M +33F +18P +281NM 97%R 12/20
PTA +1.49T +1.81UDC +1.18FLC 94%R

MOUNTFIELD SSI DCY MOGUL-ET 8403006972816
TR TP TC TY TV TL TD EX-93 GM 50K GTPI +2335G

SULLY PLANET MONTANA-ET 139853977
EX-91-5Y EEEVE DOM 100%RHA
4-07 361 3X 55,860 4.02254 3.0 1672

MDF BRADNICK 3968 72709687
VG-85-4Y VVV++ 100%RHA
2-03 365 3X 32,880 3.1 1021 2.9 944
3-10 365 2X 31,800 2.5 808 2.8 885

REGANCREST-GV S BRADNICK-ET 66625940
TV TY TL TD EX-96 50K GTPI +1854G

RONCARLA LAURIN 2828 66366508
G-75-2Y G++GF 100%RHA
7-01 365 3X 36,950 3.7 1379 2.8 0133
5-10 365 3X 35,050 3.8 1318 2.9 1013
4-09 352 3X 33,570 3.5 1173 2.9 979
3-09 300 3X 26,620 4.1 1084 3.0 803
Lft: 1919d 163,440 3.8 6203 2.9 4806

Lot 5441

MDF MCCUTCHEN 5441

840 3206453684

99%RHA Born: March 31, 2019

*Due July 26, 2021 to Pol
Butte Mc Beemer-ET
C7525863 (sexed)*

DE-SU BKM MCCUTCHEN 1174-ET 69990138
TR TP TY TV TL TD 99%NA
EX-93 GM 50K GTPI +2243G
PTA +301M +28F +12P +109NM 99%R 12/20
PTA +2.23T +1.40UDC +1.08FLC 99%R

DE-SU 521 BOOKEM-ET 66636657
TR TY TV TL EX-90 GM 50K GTPI +2270G

SULLY SHOTTLE MAY-TW 138218285
EX-91-2E EEVEE DOM 100%RHA
6-07 365 3X 39,960 3.9 1555 3.3 1302

3rd through 7th Dams:
MDF-Bayless Hero 3678 VG-85
2-03 345 2x 25,090 4.0 1009 3.1 874
Bayless Laurin 3-ET 2E-90
7-03 365 2x 39,190 3.4 1325 2.9 1126
Lft: 2110d 184,280 3.7 6739 3.0 5470
Errolea Leader Anne 3E-93
4-08 365 2x 29,680 3.9 1171 3.0 884
Lft: 1632D 120,910 3.8 4578 3.1 3789
Errolea Milan Abbie VG-85
Lft: 144,723 3.6 5216 3.0 4387
Errolea Broker Andrea VG-87

MS MDF ARMANI 4917
100%RHA

MR APPLES ARMANI-ET 68571374
RC CD TV TY TL TD EX-90 75K GTPI +2073G

MDF-BAYLESS BRAXTON 4342 74611773
VG-85-4Y EEVGV 100%RHA
2-02 365 3X 34,120 3.5 1207 3.0 1038
3-09 221 2X 25,440 2.9 744 2.8 719

Lot 5443

MDF ARMANI 5443

840 3206453686

96%RHA Born: April 2, 2019

Due June 3, 2021 to Apples Absolute-Red-ET 139358472 (sexed)

MR APPLES ARMANI-ET 685713747 RC CD TR TY TV TL TD 100%NA EX-90 75K GTPI +2073G PTA -1826M +14F -15P +10NM 99%R 12/20 PTA +.96T +1.50UDC +1.51FLC 99%R

BRAEDALE GOLDWYN C10705608 CD TY TV TL TD 50K GTPI +1857G

KHW REGIMENT APPLE-RED-ET 135511521 EX-96-4E DOM CV TL TD 100%RHA 9-01365 2X 36,750 4.3 1582 3.3 1211

MDF JACOBY 4834 803141489769 93%RHA

CYCLE DOORMAN JACOBY-ET 8403013614066 TR TP TY TV TL TD EX-92 49K GTPI +1842G

GOFF ROLAND 40473 70900363 EX-90-7Y EE+VG 87%RHA

Lot 5445

MDF MCCUTCHEN 5445

840 3206453688

98%RHA Born: April 6, 2019

Due May 19, 2021 to Apples Absolute-Red-ET 139358472 (sexed)

DE-SU BKM MCCUTCHEN 1174-ET 69990138 TR TP TY TV TL TD 99%NA EX-93 GM 50K GTPI +2243G PTA +301M +28F +12P +109NM 99%R 12/20 PTA +2.23T +1.40UDC +1.08FLC 99%R

DE-SU 521 BOOKEM-ET 66636657 TR TY TV TL EX-90 GM 50K GTPI +2270G

SULLY SHOTTLE MAY-TW 138218285 EX-91-2E EEVEE DOM 100%RHA 6-07 365 3X 39,960 3.9 1555 3.3 1302

MDF SHAMAN 4926 8403141489861 96%RHA

TWIN-CRIK SCHEZ SHAMAN-ET TR TP TY TV TL EX-90 50K GTPI +2005G

MDF GABOR 3851 72253282 VG-86-5Y VEG+V 93%RHA 5-02 350 2X 32,880 3.5 1143 2.9 941 2-10 342 3X 30,920 3.7 1151 3.1 946 4-00 365 3X 28,210 3.3 939 3.0 846 1-11 307 3X 27,630 3.4 931 3.0 817 Lft: 1375d 120,190 3.4 4186 3.0 3569

Lot 5446

MDF CORVETTE 5446

840 3206453689

99%RHA Born: April 10, 2019

Due Aug. 17 2021 to Quiet-Brook-D Levitate-ET 8403134739743

SONNEK GC CORVETTE-ET 71391400 TR TC TY TV TL TD 100%NA EX-92 49K GTPI +1920G PTA -137M -2F +0P -163NM 99%R 12/20 PTA +1.96T +.78UDC +1.48FLC 99%R

MR CHASSITY GOLD CHIP-ET 140145553 TR TP TC TY TV TL TD EX-95 75K GTPI +1753G

SONNEK DAMION CHARLIE-ET 138545776 EX-94-4E EEEEE 100%RHA 10-1 365 2X 32,980 3.6 1179 3.3 1101

MDF GOLD CHIP 4899 8403141489834 99%RHA

MR CHASSITY GOLD CHIP-ET 140145553 TR TP TC TY TV TL TD EX-95 75K GTPI +1753G

MDF ALEXANDER 4361 74611792 G+83-2Y V+GG+ 99%RHA 2-00 365 3X 32,540 3.7 1197 2.8 925 3-09 183 2X 21,360 2.9 614 2.9 625

Lot 5447

MDF JORDY 5447

840 3206453690

99%RHA RC Born: April 12, 2019

Due Sept. 4, 2021 to Pol Butte Mc Beemer-ET C7525863 (sexed)

CYCLE MCGUCCI JORDY-RED 8403131666411 CV TY TV TL TD 99%NA 75K GTPI +1760G PTA -971M -21F -36P -307NM 79%R 12/20 PTA +2.93T +2.16UDC +2.94FLC 97%R

MR APPLES MCGUCCI-ET 72353438 RC TY TV TL 49K GTPI +2099G

BRYERSQUART GCHIP JAIL-ET 71402418 EX-90-3Y EVVVE RC PO 100%RHA 1-11 341 3X 31,580 3.9 1233 2.9 925

MS MDF ATWOOD 4923 8403141489858 100%RHA

MAPLE-DOWNS-I G W ATWOOD-ET C8956379 TR TP TY TV TL EX-90 50K GTPI +1921G

THREE-AMIGOS COLBY 4387 74611818 G+80-2Y +GG++ 100%RHA 2-01 365 3X 25,080 4.0 1011 3.4 841

3rd through 6th Dam: Erbaces Advent Drama-ET 2E-90 6-01 365 2X 31,860 4.0 1278 3.4 1090 Lft: 1712d 128,400 3.8 4841 3.4 4408 Regancrest Encore Dalia-ET VG-89 2-01 365 2x 29,250 3.3 971 3.1 913 Snow-N Denises Dellia 2E-95 GMD DOM 7-06 365 2x 35,610 4.0 1431 2.9 1035 Snow-N Dorys Denise 2E-90 GMD DOM 5-09 365 2x 33,350 3.8 1256 2.9 975

Lot 5448

MDF GARZA 5448

840 3206453691

98%RHA Born: April 17, 2019

Due May 26, 2021 to
De-Su Bkm McCutchen
1174-ET 69990138
(sexed)

DE-SU MGL GARZA 11388-ET 70626140
TR TP TC TY TV TL TD 100%NA
EX-92 50K GTPI +2395G
PTA +413M +33F +18P +281NM 97%R 12/20
PTA +1.49T +1.81UDC +1.18FLC 94%R

MOUNTFIELD SSI DCY MOGUL-ET 8403006972816
TR TP TC TY TV TL TD EX-93 GM 50K GTPI +2335G

SULLY PLANET MONTANA-ET 139853977
EX-91-5Y EEEVE DOM 100%RHA
4-07 361 3X 55,860 4.02254 3.0 1672

MDF BEEMER 4893 8403141489828
96%RHA

POL BUTTE MC BEEMER-ET C7525863
TR TV TY TL TD EX-92 GTPI +1759G

MDF 728 4359 74611790
VG-85-4Y +VV+V 93%RHA
2-00 365 3X 25,740 4.2 1090 3.1 791
3-10 153 2X 16,480 2.8 462 3.8 456

Lot 5451

MDF GARZA 5451

840 3206453694

93%RHA Born: April 25, 2019

Due July 4, 2021 to
Quiet-Brook-D Levitate-ET
8403134739743

DE-SU MGL GARZA 11388-ET 70626140
TR TP TC TY TV TL TD 100%NA
EX-92 50K GTPI +2395G
PTA +413M +33F +18P +281NM 97%R 12/20
PTA +1.49T +1.81UDC +1.18FLC 94%R

MOUNTFIELD SSI DCY MOGUL-ET 8403006972816
TR TP TC TY TV TL TD EX-93 GM 50K GTPI +2335G

SULLY PLANET MONTANA-ET 139853977
EX-91-5Y EEEVE DOM 100%RHA
4-07 361 3X 55,860 4.02254 3.0 1672

MDF NAUTILUS 3633 71323496
EX-91-2E EEEVE 87%RHA
3-01 365 3X 31,700 4.1 1307 3.2 1027
5-05 365 2X 30,630 3.7 1122 3.1 944
2-01 306 3X 28,400 4.1 1157 3.1 892
4-05 303 3X 27,170 4.0 1084 3.1 848

LINCOLN-HILL NAUTILUS-ET 66132804
TR TP TY TV TL VG-88 50K GTPI +1901G

MDF EXTRA 2517 64414530
VG-85-7Y VEV++ 75%RHA
2-11 347 3X 26,290 3.8 998 3.2 837
5-02 318 2X 22,440 4.9 1109 3.3 730
4-00 334 3X 20,630 4.5 924 3.3 673
Lft: 1499d 104,800 4.1 4292 3.2 3371

Lot 5454

MDF GARZA 5454

840 3206453697

99%RHA Born: April 30, 2019

Due June 6, 2021 to
Apples Absolute-Red-ET
139358472 (sexed)

DE-SU MGL GARZA 11388-ET 70626140
TR TP TC TY TV TL TD 100%NA
EX-92 50K GTPI +2395G
PTA +413M +33F +18P +281NM 97%R 12/20
PTA +1.49T +1.81UDC +1.18FLC 94%R

MOUNTFIELD SSI DCY MOGUL-ET 8403006972816
TR TP TC TY TV TL TD EX-93 GM 50K GTPI +2335G

SULLY PLANET MONTANA-ET 139853977
EX-91-5Y EEEVE DOM 100%RHA
4-07 361 3X 55,860 4.02254 3.0 1672

MDF 9227 4908 8403141489843
99%RHA

MDF ACME 9227-ET 72253358
PTPI +1914

MDF BRAXTON 4291 74259492
VG-88-4Y VV+EV 99%RHA
2-03 365 3X 28,890 3.3 965 2.9 850
3-06 365 2X 24,560 3.6 872 2.9 717

Lot 5455

MDF GARZA 5455

840 3206453698

99%RHA RC Born: April 30, 2019

Due June 11, 2021 to
Apples Absolute-Red-ET
139358472 (sexed)

DE-SU MGL GARZA 11388-ET 70626140
TR TP TC TY TV TL TD 100%NA
EX-92 50K GTPI +2395G
PTA +413M +33F +18P +281NM 97%R 12/20
PTA +1.49T +1.81UDC +1.18FLC 94%R

MOUNTFIELD SSI DCY MOGUL-ET 8403006972816
TR TP TC TY TV TL TD EX-93 GM 50K GTPI +2335G

SULLY PLANET MONTANA-ET 139853977
EX-91-5Y EEEVE DOM 100%RHA
4-07 361 3X 55,860 4.02254 3.0 1672

MDF DIAMONDBACK 4841 8403141489776
99%RHA

MR D APPLE DIAMONDBACK 84103013721049
RC TV TY TL TD EX-93 49K GTPI +1902G

MDF MOREGOLD 4335 74611766
G+82-2Y ++G++ 99%RHA
1-11 289 3X 18,990 3.9 750 3.0 570

Lot 5456

MS MDF THOREAU 5456 840 3206453699

96%RHA Born: May 9, 2019

Due May 9, 2021 to Scientific B Defiant-ET 141123484 (sexed)

GIL-GAR MOGUL THOREAU-ET 58620496
TC TR TY TV TL TD 100%NA
EX-92 50K GTPI +2295G
PTA +824M +23F +23P +207NM 93%R 12/20
PTA +1.45T +1.88UDC +.94FLC 87%R

MOUNTFIELD SSI DCY MOGUL-ET 8403006972816
TR TP TC TY TV TL TD EX-93 GM 50K GTPI +2335G
GIL-GAR DOMAIN THURSDAY-ET 56541505
VG-85-2Y +++VV 100%RHA

MS MDF BEEMER 4918 8403141489853
99%RHA

POL BUTTE MC BEEMER-ET C7525863
TR TV TY TL TD EX-92 GTPI +1759G
MDF-NB ATLANTIC 4411 8403129782164
G+83-3Y +V+G+ 100%RHA
2-11 365 2X 26,180 3.8 995 2.7 713
4-09 297 2X 25,880 3.0 786 2.7 686
2-00 286 3X 22,270 3.4 763 2.8 624

Lot 5459

MDF THOREAU 5459 840 3206453702

100%RHA Born: May 13, 2019

Due July 5, 2021 to Cycle McGucci Jordy-Red 8403131666411 (sexed)

GIL-GAR MOGUL THOREAU-ET 58620496
TC TR TY TV TL TD 100%NA
EX-92 50K GTPI +2295G
PTA +824M +23F +23P +207NM 93%R 12/20
PTA +1.45T +1.88UDC +.94FLC 87%R

MOUNTFIELD SSI DCY MOGUL-ET 8403006972816
TR TP TC TY TV TL TD EX-93 GM 50K GTPI +2335G
GIL-GAR DOMAIN THURSDAY-ET 56541505
VG-85-2Y +++VV 100%RHA

MDF GOLD CHIP 4766 8403138614871
100%RHA

MR CHASSITY GOLD CHIP-ET 140145553
TR TP TC TY TV TL TD EX-95 75K GTPI +1753G
MDF 728 4107 73659441
G-79-2Y G+GGG 100%RHA
2-05 365 3X 27,470 3.4 933 2.8 772

Lot 5460

MDF THOREAU 5460 840 3206453703

99%RHA Born: May 16, 2019

Due Sept. 20, 2021 to Pol Butte Mc Beemer-ET C 7525863 (sexed)

GIL-GAR MOGUL THOREAU-ET 58620496
TC TR TY TV TL TD 100%NA
EX-92 50K GTPI +2295G
PTA +824M +23F +23P +207NM 93%R 12/20
PTA +1.45T +1.88UDC +.94FLC 87%R

MOUNTFIELD SSI DCY MOGUL-ET 8403006972816
TR TP TC TY TV TL TD EX-93 GM 50K GTPI +2335G
GIL-GAR DOMAIN THURSDAY-ET 56541505
VG-85-2Y +++VV 100%RHA

MDF ATWOOD 4869 8403141489804
99%RHA

MAPLE-DOWNS-I G W ATWOOD-ET C8956379
TR TP TY TV TL EX-90 50K GTPI +1921G
MDF MASTER 4006 73096729
VG-87-5Y VVGVV 99%RHA
3-02 365 3X 32,310 4.1 1317 3.2 1036
4-07 312 2X 28,860 4.0 1164 2.9 841
2-01 325 3X 26,560 3.8 1004 3.1 826

Lot 5463

MDF JORDY 5463 840 3206453706

99%RHA RC Born: May 24, 2019

Due Aug. 24, 2021 to Pol Butte Mc Beemer-ET C7525863 (sexed)

CYCLE MCGUCCI JORDY-RED 8403131666411
CV TY TV TL TD 99%NA
75K GTPI +1760G
PTA -971M -21F -36P -307NM 79%R 12/20
PTA +2.93T +2.16UDC +2.94FLC 97%R

MR APPLES MCGUCCI-ET 72353438
RC TY TV TL 49K GTPI +2099G
BRYERSQUART GCHIP JAIL-ET 71402418
EX-90-3Y EVVVE RC PO 100%RHA
1-11 341 3X 31,580 3.9 1233 2.9 925

MS MDF ATWOOD 4884 8403141489819
100%RHA

MAPLE-DOWNS-I G W ATWOOD-ET C8956379
TR TP TY TV TL EX-90 50K GTPI +1921G
MDF BRADNICK 4101 73659435
EX-90-4Y VEVVE 100%RHA
3-09 305 2X 28,700 3.5 1010 3.1 883
1-11 290 3X 25,120 3.4 863 3.1 787
2-09 303 3X 24,510 3.3 809 3.1 763

Lot 5466

MDF GARZA 5466

840 3206453709

100%RHA Born: June 1, 2019

Due July 4, 2021 to
Cycle McGucci Jordy-Red
8403131666411
(sexed)

DE-SU MGL GARZA 11388-ET 70626140
TR TP TC TY TV TL TD 100%NA
EX-92 50K GTPI +2395G
PTA +413M +33F +18P +281NM 97%R 12/20
PTA +1.49T +1.81UDC +1.18FLC 94%R

MOUNTFIELD SSI DCY MOGUL-ET 8403006972816
TR TP TC TY TV TL TD EX-93 GM 50K GTPI +2335G

SULLY PLANET MONTANA-ET 139853977
EX-91-5Y EEEVE DOM 100%RHA
4-07 361 3X 55,860 4.02254 3.0 1672

MDF EMPHASIS 3361 70201322
EX-91-2E EEEVE 100%RHA
5-04 365 3X 41,420 3.8 1585 2.8 1180
4-04 327 3X 33,400 3.3 1106 2.9 970
3-03 329 3X 29,630 4.0 1175 2.8 844
2-02 365 3X 29,380 3.7 1082 2.9 857
7-01 303 2X 27,030 3.3 889 2.7 738
Lft: 1880d 172,810 3.6 6192 2.9 4949

HENKESEEN EMPHASIS-ET 61855137
TR TV TY TL TD EX-90 GTPI +1703G

MDF HI METRO 2584-TW 64414597
G+83-5Y ++G++ 100%RHA
60-1 365 3X 40,270 3.9 1554 3.1 1243
3-07 365 3X 33,570 3.9 1294 3.3 1101
4-11 365 3X 30,830 4.0 1232 3.2 985
Lft: 1564d 135,370 3.9 5242 3.2 4329

Lot 5467

MDF GARZA 5467

840 3206453710

100%RHA Born: June 1, 2019

Due July 21, 2021 to
Quiet-Brook-D Levitate-ET
8403134739743

DE-SU MGL GARZA 11388-ET 70626140
TR TP TC TY TV TL TD 100%NA
EX-92 50K GTPI +2395G
PTA +413M +33F +18P +281NM 97%R 12/20
PTA +1.49T +1.81UDC +1.18FLC 94%R

MOUNTFIELD SSI DCY MOGUL-ET 8403006972816
TR TP TC TY TV TL TD EX-93 GM 50K GTPI +2335G

SULLY PLANET MONTANA-ET 139853977
EX-91-5Y EEEVE DOM 100%RHA
4-07 361 3X 55,860 4.02254 3.0 1672

MDF MASTER 4471 8403129782224
G+80-3Y G+G+G 100%RHA
2-00 365 2X 26,340 3.1 825 2.9 754

RAUSCHER MARSHALL MASTER 60839957
TR TP TY TV TL EX-91 50K GTPI +1485G

MDF AFTERSHOCK 3677 71323540
VG-86-3Y VVV+V 100%RHA
2-00 303 3X 26,140 3.6 952 2.7 712
3-00 213 3X 22,940 3.3 757 2.7 618

Lot 5469

MDF GARZA 5469

840 3206453712

99%RHA Born: June 10, 201974

Due Aug. 25, 2021 to Pol
Butte Mc Beemer-ET C
7525863 (sexed)

DE-SU MGL GARZA 11388-ET 70626140
TR TP TC TY TV TL TD 100%NA
EX-92 50K GTPI +2395G
PTA +413M +33F +18P +281NM 97%R 12/20
PTA +1.49T +1.81UDC +1.18FLC 94%R

MOUNTFIELD SSI DCY MOGUL-ET 8403006972816
TR TP TC TY TV TL TD EX-93 GM 50K GTPI +2335G

SULLY PLANET MONTANA-ET 139853977
EX-91-5Y EEEVE DOM 100%RHA
4-07 361 3X 55,860 4.02254 3.0 1672

MDF 117 4941 3141489876
99%RHA

MDF GUTHRIE NATTY 117-ET 72011674

MDF ASPEN 3358 70201319
G+81-6Y VV+GG RC 99%RHA

Lot 5485

MDF TATOO 5485

840 3206453728

99%RHA RC Born: Aug. 11, 2019

Due Aug. 25, 2021 to Pol
Butte Mc Beemer-ET
C 7525863 (sexed)

DUCKETT CRUSH TATOO-ET 8403137052923
TR TC TP TY TV TL TD 99%NA
75K GTPI +2036G
PTA -700M -37F -10P -62NM 99%R 12/20
PTA +2.63T +2.00UDC +1.26FLC 99%R

MAVERICK CRUSH C12042760
TV TL TR TP TD 75K GTPI +2039G

DUCKETT G CHIP TOKYO-ET 72366991
EX-93-3Y EEEEE TL TD 100%RHA
3-09 365 2X 32,930 3.9 1277 3.3 1076

MDF DEFIANT 5028 8403146680736
98%RHA
1-10 131 2X 9710 3.0 290 2.9 281

SCIENTIFIC B DEFIANT-ET 141123484
RC TP TC TY TV TL TD VG-87 50K GTPI +1664G

GOFF DURABLE 40429
EX-91-2E EEEVE 96%RHA



VIETHSONS-CHV BSTAR BUNNY 3E-93
6th Dam of Lot 5489

Lot 5486

MDF TATOO 5486 840 3206453729

99%RHA Born: Sept. 1, 2019

Due Sept. 2, 2021 to
Angus Bull

DUCKETT CRUSH TATOO-ET
8403137052923
TR TC TP TY TV TL TD 99%NA
75K GTPI +2036G
PTA -700M -37F -10P -62NM 99%R 12/20
PTA +2.63T +2.00UDC +1.26FLC 99%R

MAVERICK CRUSH C12042760
TV TL TR TP TD 75K GTPI +2039G

DUCKETT G CHIP TOKYO-ET 72366991
EX-93-3Y EEEEE TL TD 100%RHA
3-09 365 2X 32,930 3.9 1277 3.3 1076

RAINYRIDGE BARNIE-ET C10935962
RC TV TY TL TD EX-91 GTPI +1576G

MDF RAINY 4895 8403141489830
100%RHA
2-06 365 2X 23,410 3.5 811 3.2 746

MDF ATLANTIC 3249 69520195
VG-86-6Y VEVV+ 100%RHA
4-11 365 3X 38,490 3.5 1355 3.1 1193
6-03 365 3X 34,500 3.6 1234 3.1 1080
3-01 365 3X 31,340 3.5 1107 3.2 998
2-01 328 3X 24,420 3.5 847 3.2 770
Lft: 1784d 149,970 3.6 5452 3.2 4786

Lot 5489

BAYLESS CRUSH 5489-TW 840 3206453732

99%RHA Born: Sept. 2, 2019

Due Sept. 21, 2021 to Pol
Butte Mc Beemer-ET
C7525863 (sexed)

MAVERICK CRUSH C12042760
TC TR TY TV TL TD 99%NA
75K GTPI +2039G
PTA -956M -51F -15P -138NM 99%R 12/20
PTA +2.49T +1.56UDC +1.46FLC 99%R

VAL-BISSON DOORMAN-ET C107281711
TR TP TY TV TL EX-90 75K GTPI +2200G

EDG CLARIE CLING-ET 71494758
100%RHA

BAYLESS COLBY 4386 74611817
VG-85-6Y EEE+V 100%RHA
2-04 365 2X 26,980 3.9 1040 3.1 846
4-06 353 2X 20,220 4.3 862 3.2 648
3-06 282 2X 17,890 4.3 774 3.3 588
Sells: Lot 4386

MR CHASSITY GOLD CHIP-ET 140145553
TR TP TC TY TV TL TD EX-95 75K GTPI +1753G

BAYLESS NAUTILUS 3622 71323485
VG-85-2Y +VGVV 100%RHA
3-08 348 3X 23,030 4.3 996 3.6 840

3rd through 6th dams:

Bayless Goldwyn Bell-ET 2E-91
6-05 365 3x 32,950 4.9 1630 3.1 1036
Viethsons-CHV Clsius Bonnie EX-90
3-08 365 2x 31,940 3.5 1109 3.0 964
Lft: 1683d 119,830 3.7 4474 3.1 3677
Viethsons-CHV Bstar Bunny 3E-93
10-1 365 3x 32,380 3.8 1223 2.9 935
Lft: 3163d 220,190 4.0 8873 3.0 6675
1st 125,000 lb Cow South Spr Nat'l '03
Viethsons CHV Mark Beth 2E-90
4-05 365 2x 29,570 3.8 1130 2.8 825
Lft: 2285d 148,760 4.0 6014 2.9 4312

Lot 5495

MDF DOPPLER 5495 840 3206453738

99%RHA Born: Sept. 4, 2019

Due Sept. 20, 2021 to
Cycle McGucci Jordy-Red
8403131666411

SCIENTIFIC DOPPLER 143754338
RC TC TP TY TV TL TD 99%NA
75K GTPI +2264G
PTA +338M +32F +18P +163NM 90%R 12/20
PTA +2.32T +1.81UDC +.87FLC 87%R

COOKIECUTTER HANG-TIME-ET 8403013614200
TV TL TR TP TD EX-90 49K GTPI +2390G

SCIENTIFIC D CAMBRIA RAE-ET 73202492
EX-90-4Y RC TY TL TD 99%RHA
4-04 347 3X 39,880 4.4 1743 3.1 1235

DE-SU BKM MCCUTCHEN 1174-ET 8403006972816
TR TY TV TD TL EX-93 50K GTPI +2243G

MDF MCCUTCHEN 5020 8403146680728
G+83-2Y G+G+V 99%RHA
1-11 334 2X 21,470 3.7 797 3.1 659

MDF GOLD CHIP 3771 72128615
EX-93-2E EEEVE 100%RHA
6-03 365 2X 31560 3.8 1215 2.9 905
2-01 365 2X 26,860 3.5 936 2.8 742
4-09 365 2X 24,520 3.9 968 2.9 720
3-08 304 3 X 23,410 4.0 939 3.9 677

Lot 5507

MDF TATOO 5507 840 3211498513

99%RHA Born: Sept. 11, 2019

Due Sept. 1, 2021 to Pol
Butte Mc Beemer-ET
C7525863 (sexed)

DUCKETT CRUSH TATOO-ET 8403137052923
TR TC TP TY TV TL TD 99%NA
75K GTPI +2036G
PTA -700M -37F -10P -62NM 99%R 12/20
PTA +2.63T +2.00UDC +1.26FLC 99%R

MAVERICK CRUSH C12042760
TV TL TR TP TD 75K GTPI +2039G

DUCKETT G CHIP TOKYO-ET 72366991
EX-93-3Y EEEEE TL TD 100%RHA
3-09 365 2X 32,930 3.9 1277 3.3 1076

CYCLE DOORMAN JACOBY-ET 8403013614066
TR TY TV TL TD EX-92 GTPI +1842G

MDF JACOBY 5034 8403146680742
99%RHA
1-11 100 2X 5720 2.6 151 2.9 166

MDF MASTER 4195-TW 73659529
G+81-4Y +VG+G 99%RHA
2-00 348 3X 25,640 3.5 888 3.1 784
3-00 301 2X 24,420 3.0 741 2.9 712
4-00 271 2X 19,670 3.1 601 2.9 571

Lot 5529

MDF KINGPIN 5529 840 3211498535

98%RHA Born: Oct. 19, 2019

Due Sept. 21, 2021 to Pol
Butte Mc Beemer-ET
C7525863 (sexed)

KERNDTWAY KINGPIN-ET 69502423
TC TR TY TV TL TD 99%NA
EX-92 GTPI +2272G
PTA +243M +30F +13P +118NM 99%R 12/20
PTA +1.86T +1.00UDC +.27FLC 98%R

DE-SU BKM MCCUTCHEN 1174-ET 8403006972816
TR TY TV TD TL EX-93 50K GTPI +2243G

GOLDEN-OAKS OBSRVR DIXIE-ET 69823260
EX-90-4Y EEVVE DOM 100%RHA
2-00 365 2X 28,290 3.9 1102 3.1 883

MDF DEFIANT 5031 8403146680739
VG-85-3Y VE+++ 96%RHA
2-00 365 2X 22,700 3.1 698 3.2 735
Sells: Lot 5031

SCIENTIFIC B DEFIANT-ET 141123484
RC TP TC TY TV TL TD VG-87 50K GTPI +1664G

MDF MILLION 3113 69328972
G+84-6Y EEVVG 93%RHA
4-04 361 3X 35,470 3.3 1185 3.3 1183
5-05 307 3X 34,890 3.3 1135 3.2 1111
3-04 307 3X 31,720 3.1 997 3.2 1021
6-05 300 3X 31,510 3.6 829 3.1 809
1-11 365 3X 30,540 3.4 1051 3.3 1008
Lft: 2067d 197,650 3.4 6627 3.2 6406



GOLDEN-OAKS SID CHROME-ET VG-88
Full Sister to Lot 7505
1st Sr. 2-Yr Old, International Holstein Show '19



GOLDEN-OAKS CHAMP RAE-ET 3E-93
Granddam of Lot 7505



GOLDEN-OAKS ATWD CHARLA-ET
EX-93 GMD
Maternal Sister to Dam to Lot 7505



C HANOVERHILL TONY RAE 3E-96
5th Dam to Lot 7505



GOLDEN-OAKS SID CREOLE-ET VG-87
Selling: Lot 7505

Lot 7505

GOLDEN-OAKS SID CREOLE-ET

840 3138380474

100%RHA Born: Sept. 8, 2013
VG-87-3Y E+EVV
2-05 365 3X 28,350 5.3 1496 3.5 985
4-02 108 2X 8571 4.4 376 3.4 295 RIP

March test: 75 lbs
SCC: 44,000

Bred March 18, 2021 to
Brenland Denver C12074893

PINE-TREE SID-ET 62175895
TR TP TY TL TD 100%NA
50K GTPI +1550G
PTA -824M -18F -23P -337NM 99%R 12/20
PTA +1.47T +.94UDC -.85FLC 99%R

REGANCREST-MR DRHAM SAM-ET 207184639
TV TR TL GM GTPI +1570G

PINE-TREE FINLEY MINNIE-ET 61733050
EX-90-6Y VVEVE DOM 100%RHA
4-09 305 2X 26,120 3.5 911 3.0 786

GOLDEN-OAKS GC CHALISE-ET 71639870
EX-91-3Y EEVVE TR TL TD 100%RHA
3-04 365 3X 30,120 4.3 1296 3.4 1014
5-06 167 3X 15,590 5.1 790 3.2 492
2-02 199 3X 14,890 4.7 699 3.3 493

MR CHASSITY GOLD CHIP-ET 140145553
TR TP TY TV TL TD EX-95 75K GTPI +1753G

GOLDEN-OAKS CHAMP RAE-ET 61300247
EX-93-3E EEVVE TR 100%RHA
6-04 365 3X 41,590 4.1 1714 3.0 1240
3-10 365 3X 36,130 4.4 1589 3.1 1133
2-03 365 3X 27,400 4.4 1199 3.4 935
Lft: 1455d 134,060 4.3 5884 3.2 4269

Maternal Sister:
Golden-Oaks Atwd Charla-ET EX-93 GMD
4-07 365 3x 39,980 4.5 1802 3.7 1490
Lft: 1184d 120,790 4.4 5261 3.6 4390

Full Sisters to Lot 7505
Golden-Oaks Sid Chrome VG-88
Res. All-National Sr. 2-Year Old 2019
1st Sr 2-Yr Old, International Holstein Show 2019
4th Sr. 2-Yr Old, Western Fall National 2019
Golden-Oaks Sid Charlisle VG-87
All-American Fall Calf 2015
Holstein World's People's Choice Heifer of Yr 2015
Junior Champion, International Holstein Show 2015
Jr Champion, Eastern National 2015

3rd through 10th Dams:
Scientific Beauty Rae-ET EX-90 DOM
4-03 365 2x 33,710 4.7 1595 3.5 1179
Scientific Jubilant Rae EX-90 DOM
5-11 365 3x 38,880 4.1 1607 3.6 1402
Lft: 117,589 4.0 4704 3.6 4242
9 Excellent & 2 All-American Daughters
C Hanoverhill Tony Rae 3E-96 GMD 5*
6-11 365 3X 40,221 4.1 1660 3.4 1408
Lft: 2247 166,397 4.1 6903 3.4 5611
HM All-American Jr. 2-Yr Old 1988
Hanoverhill TT Roxette-ET 2E-94 GMD DOM
Lft: 2104 164,789 4.1 6759 3.1 4367
Mil-R-Mor Roxette EX GMD DOM 30*
Lft: 121,418 4.7 5728
C Glenridge Citation Roxy 4E-97 GMD
10-1 365 2x 25,280 4.2 1060
Lft: 186,985 4.5 8333
2X Queen of the Breed
C Norton Court Model Vee EX-90 GMD 6*
Lft: 218,628 3.9 8583
C Norton Court Reflection Vale VG-85 5*
Lft: 249,580 3.7 9295



MS APPLES ARIA-ET 2E-92
Dam of Lot 7536



KHW REGIMENT APPLE-RED 2E-96
DOM
Granddam of Lot 7536



MS DELICIOUS APPLE-RED-ET 2E-94
Mother of Diamondback
Maternal Sister to Dam of Lot 7536



FARNEAR-TBR ARIA ADLER-ET 2E-96
Maternal Sister to Lot 7536

Lot 7536

GOLDEN-OAKS DIAMND AZTEC-ET 840 3138380605

99%RHA Born: Dec. 16, 2016
 VG-88-4Y EEE+V
 2-05 365 2X 23,340 4.7 1088 3.3 769
 3-07 226 2X 9225 3.8 346 3.4 314 RIP

Bred July 14, 2021 to
Cycle McGucci Jordy-Red
8403131666411
(sexed)

Maternal Sister to Lot 7536
Farnear TBR Aria Adler-ET 2E-96
 5-11 365 2X 38,770 4.1 1608 3.3 1262
Grand Champion, Southern Fall National 2020
Grand Champion, Mid-West Fall National 2020
National Elite Performer

MR D APPLE DIAMONDBACK
8403013721049
RC TY TV TL TD 99%NA
 EX-93 49K GTPI +1902G
 PTA -412M -26F +0P 99%R 12/20
 PTA +2.41T +1.84UDC +1.37FLC 99%R

VAL-BISSON DOORMAN-ET C107281711
TR TP TY TV TL EX-90 75K GTPI +2200G

MS DELICIOUS APPLE-RED-ET 139236776
 EX-94-2E EEEEE TC TV TL TD 100%RHA
 7-02 365 2X 46,510 4.0 1844 3.1 1424

MS APPLES ARIA-ET 69822241
 EX-92-2E VEEVE RC TV 100%RHA
 3-10 312 3X 29,830 4.8 1444 3.4 1019
 5-07 365 3X 26,000 4.7 1221 3.8 981
 2-01 365 3X 24,410 4.9 1200 3.9 944

4th 4-Yr Old, Mid-West Spring National 2015
Junior Champion, Iowa State Show 2011

SCIENTIFIC DESTROY-ET 138122625
RC CD TY TV TL TD EX-92 50K GTPI +1918G

KHW REGIMENT APPLE-RED
 EX-96-4E DOM CV 135511521 100%RHA
 9-01 365 2X 36,750 4.3 1582 3.3 1211
 4-01 365 2X 35,754 4.8 1682 3.5 1247
 7-00 365 2X 33,280 5.0 1654 3.4 1128
 10-11 365 2X 31,780 4.5 1440 3.3 1062
 Lft: 2898d 240,640 4.7 11,394 3.6 8559
All-American R&W Aged Cow 2011
All-American Jr. 2-Yr Old 2006
All-American R&W Jr. 2-Yr Old 2006
All-American R&W 125,000 lb Cow 2013
HMM All-American Sr. 3-Year Old 2007
Grand Champion, Intern't'l R&W Show 2011
1st 5-Yr Old & Res. Grand Champ, RWF 2009
Res. All-Canadian R&W 5-Yr Old, 2009
Res. Grand Champ, Intern'l R&W Show 2013
2013 HI Impact R&W Cow of the Year

3rd through 8th Dams:
Kamps-Hollow Altitude-ET 2E-95
 7-00 365 2x 39,690 4.7 1849 3.3 1310
 Lft: 1844d 144,460 4.4 6295 3.5 5015
Clover-Mist Alisha-ET 3E-93 DOM
 8-07 365 2x 36,920 4.2 1553 3.4 1258
 Lft: 2999 226,470 4.7 10,659 3.6 8149
Clover-Mist Augy Star-ET 4E-94 DOM
 7-10 365 3x 43,140 5.0 2136 3.3 1421
 Lft: 2486d 206,250 4.7 9793 3.5 7187
D-R-A August 4E-96 DOM
 8-05 365 2x 27,460 4.3 1187 3.2 871
 Lft: 3443 190,200 4.4 8281 3.3 4457
D-R-A Ideal Precious Leader 2E-90
 7-06 358 2x 20,090 3.9 787 3.4 675
 Lft: 2456 133,250 4.0 5308
D-R-A Princess Lad Leader 3E-90
 9-05 305 2x 19,160 4.2 809

MASON DAIRY FARM GRADE ANIMALS

WILL GREEN TAG

Fresh June 25, 2020
Due July 22, 21 to **Angus Bull**

WILL WHITE TAG

Fresh April 8, 2020
Due May 25, 2021 to **MDF Atwood Mason 10096 8403140950392**

LT

Due May 9, 2021 to **Luck-E Awesome-Red 72186769 (sexed)**

GRADE

Due May 23, 2021 to **Angus Bull**

WHITE TAG 5257

Fresh Jan. 24, 2021
Bred April 3, 2021 to **Jimtown Dominic-ET 840 3150919051**



HOLSTEIN ASSOCIATION TERMS AND CONDITIONS FOR PUBLIC SALES

EFFECTIVE MARCH 2, 1996 - Amended October 1, 1997, June 28, 2000, June 23, 2002, March 26, 2010 and March 24, 2016

TERMS: The terms of the sale are cash unless arrangements are made prior to the sale or are printed in the sale catalog. Only when the above conditions are met will the buyer be entitled to the warranties listed below. In no case will animals be released unless settlement is made with the clerk of the sale.

RESPONSIBILITY: The seller, buyer, and manager of this sale are obligated to comply with the provisions of these terms and conditions.

EXPORT SALES: Buyer assumes all responsibility for health tests required by the importing country.

BIDS: The highest bidder is the buyer. Bidding parties or their agents are responsible for all bids placed. Every animal or lot presented for bidding is pledged to absolute sale. In case of dispute, the animal or lot will again be put up for advance bids, and if there is no advance bid, the animal or lot will be sold to the person the auctioneer accepted the last bid from. In case two or more claim the bid, the auctioneer will indicate the party whose bid he recognized. Other claimants will be given an opportunity to increase the bid and bidding will be restricted to the two or more claimants.

BY-BIDDING: Bidding directly or indirectly by the sole owner of any animal or lot is prohibited unless the intention to bid is disclosed specific to each animal in the catalog and announced when the animal enters the ring. Bidding by any member of a partnership, syndicate, or other entity having an ownership interest in an animal or lot is permitted.

TRANSFER OF OWNERSHIP: For all Registered HolsteinsSM, the transfer of ownership to the buyer will be recorded on the records of Holstein Association USA and a certificate of registration showing that transfer of ownership will be provided to the buyer free of charge. For embryos, the transfer of ownership to the buyer will be recorded on the records of Holstein Association USA free of charge to the buyer.

RISK: All animals located at sale site are at the purchaser's risk as soon as struck off, but will be cared for free of charge for a maximum of 24 hours following the end of the sale.

WARRANTIES:

- 1) Each consignor warrants clear title to the animal or lot, and the right to sell same.
- 2) To the best of the seller's knowledge, each animal is sound and healthy in every respect and embryos have been recovered, processed, frozen, transferred and graded in keeping with IETS recommendations unless otherwise noted in the catalog or announced from the auction stand. Every precaution will be taken to represent the physical condition of each lot exactly as is known. Examination of all purchases should be made immediately after the purchase and before the close of the sale, and if found not to be as represented, complaint must be reported to the sale management before the close of the sale. In the event no complaint is filed, it is understood that the buyer assumes full ownership in the case of animals at sale site together with all risks, after which no representations of the seller can be challenged through the sale management. Heifers that never calved are in no way guaranteed as to the condition of their udders following calving. The sex of an embryo or fetus is in no way guaranteed.

3) Breeding Warranty

The seller guarantees all animals to be breeders, but not beyond the purchase price, with the following understanding:

- a. Males - Should any bull after reaching the age of fourteen months fail to prove a breeder after being used for two months on cows or heifers known to be breeders, the matter shall be reported in writing to the seller within three months of the sale date. The report must include the animal's examination record, a written statement of treatment, and a statement of the animals' inability to breed,

by a licensed veterinarian. The seller has the option to refund the purchase price or make other settlement that is satisfactory to the buyer. In either case the rights of ownership of the animal return to the seller. The seller makes no guarantees with respect to the ability to freeze semen.

- b. Females - All females are guaranteed to be breeders with the exception of:
 1. Cows over 7 years of age when sold;
 2. Cows and/or heifers carrying a pregnancy that is the result of an embryo transfer.

Report of a non-breeder must occur in writing within 3 months of the date of sale or before the animal reaches 21 months of age and must be submitted to the seller. The report must include the animal's examination record, a written statement of treatment, and a statement of the animals' inability to breed, by a licensed veterinarian. The seller has the option to refund the purchase price or make other settlement that is satisfactory to the buyer. In either case the rights of ownership of the animal return to the seller.

Females bred when sold and pronounced in calf are presumed to be pregnant but pregnancy is not guaranteed unless so announced. The seller makes no warranty that pregnant cows will deliver calves or that they will carry calves full term.

- c. If, after the sale, embryos or oocytes are recovered from a female or an attempt is made to superovulate her, this negates the breeding warranty unless there is a separate written agreement between buyer and seller.

SHIPPING: Assistance will be given in arranging shipping of the animals after the sale. All costs, risks and responsibility will be borne by the purchaser.

PEDIGREE INFORMATION: All production, classification, type and production summaries are current. Only information recorded on Holstein Association USA pedigrees is used. Any production or classification records supplied by the seller or consignor will be properly identified as provided by owner. Records in progress are identified as such.

GENOMIC INFORMATION: If genomic information on the animal or embryo is available, it must be dated and disclosed at or before the time of sale.

EMBRYO TRANSFER: All registered animals that have resulted from embryo transfer are identified with one of the following suffixes in the name: ET, ETS (from split embryo), or ETN (from nuclear transfer). If unregistered, the appropriate technology will be identified. Donor dams are identified.

HEALTH WARRANTY: The seller will provide an official health certificate to the buyer for each animal showing the results of all health tests made in preparation for this sale as required by the state where the cattle reside. Other health tests completed for this sale will be disclosed.

ERRORS: The material in this catalog has been carefully edited. If any errors or omissions are discovered, they will be announced. Such announcements take precedence over that printed in this catalog.

ACCIDENT: The sale management, the consignors, and the owner of the grounds will not be responsible in any case for the condition of the grounds or the behavior of the animals and disclaim any liability in the event of personal accident or property loss.

LIMITATIONS OF WARRANTIES: Warranties contained herein, unless terminated earlier, will cease upon the resale of an animal.

