

Swiss Miss Extravaganza Sale

THURSDAY, APRIL 22, 2021 • 7:00PM

AT THE FRALEY FARM COMPLEX
1515 KEPNER HILL ROAD • MUNCY, PA • 17756
570-546-6907



Sale Staff

ADAM FRALEY	570-772-6837
HAROLD FRALEY	570-772-6835
WAYNE SLIKER	937-477-6304
BRIAN GARRISON	614-264-3240



Online Bidding Available Through:



Make Checks Payable To:



Swiss Miss Extravaganza Sale



NEW VIEW TP TESSA 'E92'
SELLS AS LOT 1

Reserve All-American Yearling in Milk 2017



SUNNYISLE COLBY TWILITE ET '2E'93
2ND DAM OF LOT 1

All-American 5-Year-Old 2008

LOT 1

**DR KENNY MANION, KELLY JO MANION &
KEN MAIN
COPAQUE, NY**

NEW VIEW TP TESSA

68186660 5/04 E92 EEEEE (11/20)
Born: June 30, 2015 Tattoo: NV174A
1-08 2x 365d 24830 3.0 743 3.4 847

Bred: February 12, 2021 to Cutting Edge D Silvertop
#68201282

Top Acres Jet Pilot ET (M*)

191611 (M*) PT DT WT BH2T
PPR -82 95%R PTAT: +0.2 97%R (12/20)
PTA +598M -7F -23P +220NM\$ 97%R (GEN)

Top Acres Pretus Tessy

812258 4E-93 *CERT*
5-10 2x 365d 31540 4.5 1413 3.5 1089
• Res All-American 3-Year-Old 1994

Top Acres C Wonderment ET *TM

196880 'E90' *TM PT DT WT BH2C
PPR: -34 99%R PTAT: +0.5 99%R (12/20)
PTA +559M +17F +9P -99NM\$ 99%R (MACE)

Sunnyisle Colby Twilite ET

916073 6/01 2E-93 EEEEE (11/08) *CERT*
3-06 2x 365d 34990 4.3 1505 3.3 1172
2-04 2x 365d 27550 4.6 1260 3.4 932
• All-American 5-Year-Old 2008
• All-American Senior 3-Year-Old 2006
• All-American Produce of Dam Member 2006
• All-American Sr 2-Year-Old 2005

TESSA!

- Reserve All-American Yearling in Milk 2017
- 2nd Jr 2-Year-Old, International Show 2017
- Res Grand Champion, OH State Fair 2018
- 1st Junior 3-Year-Old, OH State Fair 2018
- 1st Junior 3-Year-Old, KY State Fair 2018

TWILITE!

- All-American 5-Year-Old 2008
- All-American Sr 3-Year-Old 2006
- All-American Produce of Dam Member 2006
- All-American Sr 2-Year-Old 2005
- HM All-American Produce of Dam Member 2005

Top Acres Tess Pilot ET *TM

197974 *TM PT DT WT BH2T
PPR -164 82%R PTAT: -0.2 86%R (12/20)
PTA -1161M -55F -47P -454NM\$ 88%R (GEN)
PTA PL -2.6 SCS +2.96 DPR -0.8

New View Wonder True ET

68140576 2/07 V88 VVVVV (10/14) *CERT*
2-04 2x 365d 30860 3.0 934 3.4 1044

3rd Dam

Mort Simon Tanya '4E94' *CERT* *SBC*

7-00 2x 365d 38030 4.1 1562 3.4 1276
Life: 2329d 203520 4.2 8511 3.3 6977

- Grand Champion, WI State Fair 1997 & 1999

4th Dam

Mort Matt Tammy '3E90' 3E90MS *CERT* *SBC*

5-02 2x 365d 24950 4.4 1093 3.6 898
Life: 1676d 105650 4.3 4879 3.5 3827

- Nominated All-American 5-Year-Old 1990

5th Dam

Mort Improver Lori '3E90'

8-05 2x 365d 26020 5.0 1297 3.6 929

6th Dam

Betty Debbie 'V88'

3-10 2x 350d 18300 4.5 815

Swiss Miss Extravaganza Sale



DUBLIN-HILLS SONATA ET 'V87'
2ND DAM OF LOT 2

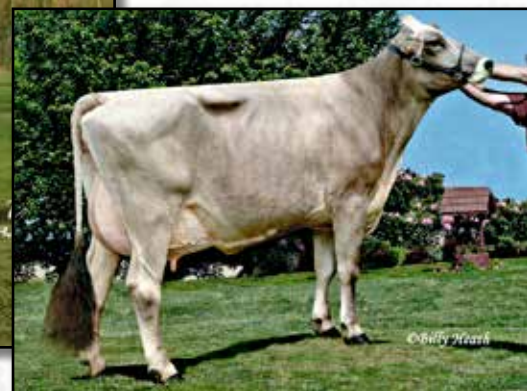

DUBLIN-HILLS SASHA '4E93'
3RD DAM OF LOT 2

LOT 2

DONALD PARTRIDGE
BATAVIA, NY

Top Acres Winmore ET

68154881 PT DT MT WT BH2T
PPR -96 86%R PTAT: +0.2 88%R (4/21)
PTA -837M -14F -32P -221MN\$ 92%R (GEN)
PTA PL -1.7 SCS +3.19 DPR -1.2 SCE +3.1

Dublin-Hills Sonata ET

68156543 02/04 V87 VVVVV (05/16) *CERT*
3-02 2x 365d 24350 4.1 999 3.3 813
2-03 2x 281d 25120 3.5 887 3.2 813

DUBLIN-HILLS SOLAINE

68174814 04/08 E91 EVEVE (11/20)
Born: March 16, 2016 Tattoo: SW57
3-08 2x 365d 26060 4.6 1200 3.5 900
2-05 2x 365d 18550 4.9 907 3.4 634

Due: July 5, 2021 to Cutting Edge B Drake

Mort Legacy Bonanza *TM

197225 'E90' *TM PT DT WT BH2T
PPR: -94 95%R PTAT: -0.1 97%R (4/21)
PTA -892M -29F -31P -277NM\$ 98%R (GEN)

Top Acres Andre Whisper ET

938574 06/02 2E93 EEEEE
5-07 2x 365d 32941 5.8 1921 3.6 1174
2-04 2x 365d 21220 4.9 1040 3.4 729

Top Acres Grandslam ET *TM

68113986 *TM PT DT WT BH2T
PPR -3 97%R PTAT: -0.6 97%R (4/21)
PTA -161M +5F +6P +12NM\$ 99%R (MACE)

Dublin-Hills Sonya

938965 10/00 2E90 EEEVV (06/15)
7-09 2x 365d 30420 3.8 1162 3.3 993
4-03 2x 365d 22810 3.9 888 3.6 812
3-03 2x 316d 21480 3.8 817 3.6 768
Life: 2159d 140290 3.8 5372 3.5 4904

3rd Dam

Dublin-Hills Sasha '4E93' *Elite*

12-7 2x 365d 36320 4.2 1257 3.1 1142
Life: 3388d 283680 3.9 10985 3.4 9751
• HM All-American Spring Yearling 2003

4th Dam

Dublin-Hill EP Shanna ET '3E91' *CERT*

3-08 2x 305d 28630 3.5 1001 3.4 967

5th thru 10th Dams

Garstlyn SS Sonnet ET OCS '2E91' *CERT*

3-03 2x 305d 26870 5.1 1358 3.6 973

• Nominated All-American 4-Year-Old 1997

Top Acres Simon Sable '3E92'

9-01 2x 331d 31120 4.5 1411 3.8 1193

• Nominated All-American 4-Year-Old 1992

Top Acres J Sadie '2E90'

9-01 2x 319d 30550 4.9 1493 3.8 1158

• Reserve All-American Winter Calf 1985

Top Acres Elegant Style '2E90'

7-00 2x 365d 19030 4.4 840 3.7 701

Kilravock Snow Storm '5E' *Elite* *SBC*

'Elite' 'Superior Brood Cow'

10-1 2x 365d 30210 4.1 1225 3.8 1152

Life: 4052d 212000 3.8 9217

• National Total Performance Winner 1981

• All-American 4-Year-Old 1075

Kilravock Midnight Snow '5E'

11-4 2x 365d 22050 4.2 931

• Member All-American Produce 1971, 1972, 1973

Swiss Miss Extravaganza Sale



RANDOM LUCK PHANTASTIC ET 'V88'
DAM OF LOT 3; 2ND DAM OF LOT 4
1st Milking Yearling, Eastern National 2014



HYLIGHT TANBARK PERFECTION
SAME MATERNAL FAMILY AS LOT 3
Nominated All-American Fall Yearling 2015

LOT 3

TODD & HEATHER HYMAN
 ADAMS, NY

Cutting Edge Tallant ET

68146918 PT DT MT WT BH2T
 PPR -33 82%R PTAT: +0.1 83%R (4/21)
 PTA -296M -6F -3P -147NM\$ 89%R (GEN)
 PTA PL -3.1 SCS +3.10 DPR +0.4 SCE +4.0

Random Luck Phantastic ET

68149827 05/10 V88 EEEV (07/18)
 4-00 3x 341d 37710 3.5 1336 3.1 1159
 5-01 3x 365d 33490 3.0 1010 3.0 1010
 2-11 3x 311d 30310 3.8 1163 3.1 952
 Life: 1392d 127780 3.5 4434 3.1 3937
 • *1st Milking Yearling, Eastern National 2014*

HYLIGHT TALLANT PHOEBE

840 3130799596
 Born: September 2, 2015 Tattoo: 1818
 1-11 3x 315d 20700 4.3 887 3.2 654
 Milking 64# 4.8% 3.4p

Due: September 1, 2021 to
 Hilltop Acres B Daredevil ET 54BS558

Old Mill WDE Supreme ET *TM

197920 *TM PT DT WT BH2T
 PPR +10 97%R PTAT: +0.3 98%R (4/21)
 PTA +16M -1F -1P +27NM\$ 99%R (MACE)

Dublin-Hills Treats

932485 2E94 EEEEE
 6-10 2x 359d 33430 5.0 1657 3.7 1242
 • *All-American Component Merit Cow 2012*

Sunnyisle Total ET *TM

198777 *TM PT DT WT BH2C
 PPR -69 95%R PTAT: +0.1 97%R (4/21)
 PTA -175M -23F -20P -242NM\$ 98%R (MACE)

Random Luck KB Phoebe

918369 07/09 2E93 EEEEE (06/10) *CERT*
 5-08 2x 365d 34210 4.5 1541 3.1 1048
 3-08 2x 365d 31510 4.7 1467 3.1 1000
 • *Nominated All-American Aged Cow 2010*
 • *HM All-American Senior 3-Year-Old 2006*

3rd Dam

Ms Elm Park Papoose-ET 'E91' EEEEE
 4-08 2x 305d 24680 4.5 1110 3.1 771

4th Dam

Kies Haven Vogue Pammy 'E91' VEEVE
 4-08 3x 365d 38740 5.0 1920 3.6 1411

• *HM All-American Junior 2-Year-Old 1994*

5th Dam

Kies Haven Jade Polly 'V87'

5-11 2x 305d 19180 4.3 817 3.4 652

6th Dam

Kies Haven BVJ Peony 'V86'

7th Dam

CIE Kies Haven Era Penny '4E90'

Swiss Miss Extravaganza Sale



RANDOM LUCK KB PHOEBE '2E93'
2ND DAM OF LOT 3; 3RD DAM OF LOT 4
Nominated All-American Aged Cow 2010

LOT 4

TODD & HEATHER HYMAN
ADAMS, NY

Voelkers Wndt Chill Pepper *TM

68120371 *TM PT DT WT BH2T
PPR -47 97%R PTAT: +0.7 98%R (4/21)
PTA +79M +7F -6P -137NM\$ 99%R (MACE)
PTA PL -2.2 SCS +3.31 DPR -2.1 SCE +2.4

Hylight Tanbark Phun

73619932 02/08 V85 VVV +V (05/17)
3-01 3x 313d 27900 3.6 1006 3.1 863
4-01 3x 278d 25010 4.3 1069 3.1 781
2-00 3x 322d 21490 4.1 883 3.2 694

HYLIGHT CP PHUNKY

840 3147299359 03/01 V87 VVVVV (11/20)
Born: October 9, 2017 Tattoo: 2517
2-01 3x 236d 15660 4.0 620 3.0 475
Milking 79# 4.2% 3.3p

Due: December 4, 2021 to
BMG Lust Get Lucky ET 54BS557

Top Acres C Wonderment ET *TM

196880 'E90' *TM PT DT WT BH2C
PPR: -36 99%R PTAT: +0.5 99%R (4/21)
PTA +549M +16F +9P -107NM\$ 99%R (MACE)

Voelkers Migel Candid

926635 12/01 4E94 EEEEE *CERT*
6-04 2x 297d 33460 4.8 1610 3.2 1066
• All-American 5-Year-Old 2009

Pit-Crew Wonder Tanbark ET *TM

68122966 *TM PT DT WT BH2T
PPR -54 96%R PTAT: -0.3 97%R (4/21)
PTA +574M +7F +15P -128NM\$ 98%R (MACE)

Random Luck Phantastic ET

68149827 05/10 V88 EEEVV (07/18)
4-00 3x 341d 37710 3.5 1336 3.1 1159
5-01 3x 365d 33490 3.0 1010 3.0 1010
2-11 3x 311d 30310 3.8 1163 3.1 952
Life: 1392d 127780 3.5 4434 3.1 3937
• 1st Milking Yearling, Eastern National 2014

3rd Dam

Random Luck KB Phoebe '2E93' *CERT*
5-08 2x 365d 34210 4.5 1541 3.1 1048

- Nominated All-American Aged Cow 2010
- HM All-American Senior 3-Year-Old 2006

4th Dam

Ms Elm Park Papoose-ET 'E91' EEEEE
4-08 2x 305d 24680 4.5 1110 3.1 771

5th Dam

Kies Haven Vogue Pammy 'E91' VEEVE
4-08 3x 365d 38740 5.0 1920 3.6 1411

- HM All-American Junior 2-Year-Old 1994

6th Dam

Kies Haven Jade Polly 'V87'
5-11 2x 305d 19180 4.3 817 3.4 652

7th Dam

Kies Haven BVJ Peony 'V86'

8th Dam

CIE Kies Haven Era Penny '4E90'

Swiss Miss Extravaganza Sale



HILLS VALLEY BRAIDEN RAMADA 'V85'
SELLS AS LOT 5



HILLS VALLEY LEGACY REESES 'V88'
2ND DAM OF LOT 5; 3RD DAM OF LOT 6

LOT 5

HILLS VALLEY FARM, LLC
CATTARAUGUS, NY

Blessing Tex Braiden ET *TM

198435 *TM PT DT WT BH2T
PPR -65 97%R PTAT: +0.2 98%R (4/21)
PTA -546M -43F -27P -196NM\$ 99%R (MACE)
PTA PL: +2.4 SCS: +2.87 DPR: +0.8 SCE: +3.6

Hills Valley Victor Radison

3012749272 03/05 V86 V++ +VV (12/17)
4-02 2x 356d 23790 4.5 1071 3.3 788
3-02 2x 303d 19260 4.3 833 3.6 688
2-01 2x 340d 16910 4.0 683 3.7 618

HILLS VALLEY BRAIDEN RAMADA

68179400 03/10 VG85 + + + + E (6/20)
Born: August 1, 2016 Tattoo: H198
3-08 2x 321d 24809 4.6 1140 3.3 828
2-04 2x 305d 14760 4.7 689 3.4 504

Bred: August 29, 2020 to Hilltop Acres B Daredevil-ET
54BS558

Savage-Leigh Tex ET

196774 PT DT MT WC BH2T
PPR -111 90%R PTAT: -0.1 93%R (4/21)
PTA -998M -63F -45P -323NM\$ 94%R (GEN)

Mort Noah Bouquet

891175 12/06 2E-E94 *CERT*
8-04 2x 365d 40270 4.0 1592 3.2 1271
Life: 3203d 277970 4.2 11454 3.5 9781

SCF Jet Victor Twin*TM

196304 E90 *TM PT DT WT BH2T
PPR -72 94%R PTAT: +0.6 97%R (4/21)
PTA +85M -5F -4P -251NM\$ 97%R (GEN)

Hills Valley Legacy Reeses

68143605 03/01 V88 EEEVV (7/15)
3-00 2x 303d 17700 4.2 750 3.3 590
2-00 2x 282d 13790 4.1 559 3.2 446
• 3rd Jr 3-Year-Old Eastern National 2015

3rd Dam

Hills Valley Dynasty Raven '3E-E94'

6-03 2x 365d 36380 4.7 1703 3.3 1190
Life: 2945d 246094 4.7 11317 3.3 8250

- Nom All-American Component Merit 2020
- Total Performance, Eastern National 2018
- 1st Comp Merit Cow, Eastern National 2018
- Total Performance, Eastern National 2017
- 1st Comp Merit Cow, Eastern National 2017
- Res Grand Champ, NY State Show 2014

4th Dam

Hills Valley Jetway Rival 'V87'

1-11 2x 365d 18970 4.6 880 3.6 675

5th Dam

Burlin Banker Risky ET 'V89'

3-04 2x 312d 24000 4.8 1155 3.5 842

- Reserve Grand Champ, NY State Show 2005

6th & 7th Dams

Long View Chall Rosemary '4E-91'

5-11 2x 365d 28287 4.2 1184 3.5 981

- All-American Winter Heifer Calf 1993
- Nom All-American Winter Yearling 1994
- Nom All-American Senior 2-Year-Old 1995

Long View Jades Raisin '3E-93'

9-06 2x 365d 26080 4.3 1128 3.8 982

- Res. All-American 5-Year-Old 1993
- HM All-American Aged Cow 1995
- All-American Aged Cow 1996
- Nom All-American Aged Cow 1994 & 1997

Swiss Miss Extravaganza Sale



HILLS VALLEY DYNASTY RAVEN '3E-E94'
3RD DAM OF LOT 5; 4TH DAM OF LOT 6
Nominated All-American Component Merit 2020

LOT 6

HILLS VALLEY FARM, LLC
 CATTARAUGUS, NY

Hills Valley R Wrigley ET

3132145766 PT DT MT WT BH2T
 PPR -22 65%R PTAT: +0.4 70%R (4/21)
 PTA +139M -11F -8P -121NM\$ 68%R (GEN)
 PTA PL -1.0 SCS +3.04 DPR -0.1

Hills Valley Braiden Ramada

68179400 03/10 VG85 + + + + E (6/20)
 2-04 2x 305d 14760 4.7 689 3.4 504

HILLS VALLEY WRIGLEY RACHEL

68196227
 Born: December 2, 2018 Tattoo: H971

Bred: November 5, 2020 to Top Acres Wisdom
 151BS01409

Jo-Dee Nemo Richard ET

68155420 PT DT MT WT BH2T
 PPR +22 94%R PTAT: +0.5 97%R (4/21)
 PTA +1089M -1F +13P -17NM\$ 98%R (MACE)

Fairdale Supreme Wow ETV

68155535 V86 PT DT MT WT BH2T
 3-04 2x 272d 24070 4.7 1124 3.5 841
 2-03 2x 334d 21010 4.8 1003 3.5 739

Blessing Tex Braiden ET *TM

198435 *TM PT DT MT WT BH2T
 PPR -65 97%R PTAT: +0.2 98%R (4/21)
 PTA -546M -43F -27P -196NM\$ 99%R (MACE)

Hills Valley Victor Radison

3012749272 03/05 V86 V + + VV (12/17)
 4-02 2x 356d 23790 4.5 1071 3.3 788
 3-02 2x 303d 19260 4.3 833 3.6 688
 2-01 2x 340d 16910 4.0 683 3.7 618

3rd Dam

Hills Valley Legacy Reeses 'V88' EEEVV
 3-00 2x 303d 17700 4.2 750 3.3 590

4th thru 8th Dams

Hills Valley Dynasty Raven '3E-E94'
 6-03 2x 365d 36380 4.7 1703 3.3 1190
 Life: 2608d 200840 4.7 8889 3.3 6748

- Nom All-American Component Merit 2020
- Total Performance, Eastern National 2018
- 1st Comp Merit Cow, Eastern National 2018
- Total Performance, Eastern National 2017
- 1st Comp Merit Cow, Eastern National 2017
- Res Grand Champ, NY State Show 2014

Hills Valley Jetway Rival 'V87'

1-11 2x 365d 18970 4.6 880 3.6 675

Burlin Banker Risky ET 'V89'

3-04 2x 312d 24000 4.8 1155 3.5 842

- Reserve Grand Champ, NY State Show 2005

Long View Chall Rosemary '4E-91'

5-11 2x 365d 28287 4.2 1184 3.5 981

- All-American Winter Heifer Calf 1993
- Nom All-American Winter Yearling 1994
- Nom All-American Senior 2-Year-Old 1995

Long View Jades Raisin '3E-93'

9-06 2x 365d 26080 4.3 1128 3.8 982

- Reserve All-American 5-Year-Old 1993
- HM All-American Aged Cow 1995
- All-American Aged Cow 1996
- Nom All-American Aged Cow 1994 & 1997

Swiss Miss Extravaganza Sale

LOT 7

HILLS VALLEY FARM, LLC
CATTARAUGUS, NY

R N R Supreme Lebron*TN (W)

68118725 E90 *TM PT DT WC BH2T
PPR -36 89%R PTAT: +0.3 93%R (4/21)
PTA -994M -12F -32P -114NM\$ 94%R (GEN)
PTA PL -0.6 SCS +2.99 DPR -1.9 SCE +3.0

Hill Valley Carlos Reggie

3012749259 05/04 V86 VVVVV (9/19)
5-04 2x 305d 21480 3.8 822 3.2 684
4-04 2x 289d 18250 4.0 721 3.3 594
2-05 2x 302d 16300 3.7 608 3.3 540

HILLS VALLEY LEBRON RIOT OCS

68189695 2/09 V85 V+V+V (6/20)
Born: September 25, 2017 Tattoo: H106
2-05 2x 264d 13870 4.1 567 3.3 451

Fresh: March 5, 2021

Old Mill WDE Supreme ET *TM

197920 *TM PT DT WT BH2T
PPR +8 97%R PTAT: +0.3 98%R (12/20)
PTA +39M +0F -2P +15NM\$ 99%R (MACE)

R N R Legacy Brooklyn ET

951073 E91
3-08 2x 365d 37290 4.5 1681 3.3 1232
• Nom All-American 4-Year-Old 2010

Hills Valley Parker Carlos

68136305
PPR PA -84 PTAT: +0.1
PA -86M -28F -20P -221NM\$

Hill Valley Dynasty Raven

68107151 11/06 4E-94 EEEEE (6/20)
6-03 2x 365d 36380 4.7 1703 3.3 1190
10-9 2x 365d 34910 5.6 1971 3.2 1115
8-02 2x 365d 34430 3.8 1294 3.2 1113
5-04 2x 309d 26210 4.7 1238 3.2 843
• Nom All-American Comp Merit Cow 2020
• Total Performance Eastern/Nat 2017 & 2018
• 1st Comp Merit Cow Eastern/Nat 2018

3rd Dam

Hills Valley Jetway Rival 'V87'

1-11 2x 365d 18970 4.6 880 3.6 675

4th Dam

Burlin Banker Risky ET 'V89'

3-04 2x 312d 24000 4.8 1155 3.5 842

• Reserve Grand Champ, NY State Show 2005

5th Dam

Long View Chall Rosemary '4E-91'

5-11 2x 365d 28287 4.2 1184 3.5 981

• All-American Winter Heifer Calf 1993
• Nom All-American Winter Yearling 1994
• Nom All-American Senior 2-Year-Old 1995

6th Dam

Long View Jades Raisin '3E-93'

9-06 2x 365d 26080 4.3 1128 3.8 982

• Res. All-American 5-Year-Old 1993
• HM All-American Aged Cow 1995
• All-American Aged Cow 1996
• Nom All-American Aged Cow 1994 & 1997

LOT 8

HILLS VALLEY FARM, LLC
CATTARAUGUS, NY

Voelkers TD Carter *TM

68119645 *TM PT DT WT BH2T
PPR +38 97%R PTAT: +0.7 98%R (4/21)
PTA +1035M +26F +19P +96NM\$ 99%R (MACE)
PTA PL: -0.4 SCS: +3.11 DPR: -2.5 SCE: +2.6

Hills Valley Lebron Riot OCS

68189695 2/09 V85 V+V+V (6/20)
2-05 2x 264d 13870 4.1 567 3.3 451

HILLS VALLEY CARTER REMEDY

68212755
Born: March 5, 2021

Webster Ridge TD ET *TM

193164 *TM PT DT WT BH2T
PPR +28 97%R PTAT: -0.2 98%R (4/21)
PTA -251M +2F -15P +106NM\$ 98%R (MACE)

Voelkers Wndrnt Carabella

68101970 04/04 'E90' *CERT*
4-05 2x 365d 32300 4.2 1368 3.4 1106
3-04 2x 334d 22510 4.2 951 3.3 741

R N R Supreme Lebron*TN (W)

68118725 E90 *TM PT DT WC BH2T
PPR -36 89%R PTAT: +0.3 93%R (4/21)
PTA -994M -12F -32P -114NM\$ 94%R (GEN)

Hill Valley Carlos Reggie

3012749259 05/04 V86 VVVVV (9/19)
5-04 2x 305d 21480 3.8 822 3.2 684
4-04 2x 289d 18250 4.0 721 3.3 594
2-05 2x 302d 16300 3.7 608 3.3 540

3rd Dam

Hills Valley Dynasty Raven '3E-E94'

6-03 2x 365d 36380 4.7 1703 3.3 1190
Life: 2608d 200840 4.7 8889 3.3 6748

• Nom All-American Component Merit 2020
• Total Performance, Eastern National 2018
• 1st Comp Merit Cow, Eastern National 2018
• Total Performance, Eastern National 2017
• 1st Comp Merit Cow, Eastern National 2017

4th Dam

Hills Valley Jetway Rival 'V87'

1-11 2x 365d 18970 4.6 880 3.6 675

5th Dam

Burlin Banker Risky ET 'V89'

3-04 2x 312d 24000 4.8 1155 3.5 842

• Reserve Grand Champ, NY State Show 2005

6th Dam

Long View Chall Rosemary '4E-91'

5-11 2x 365d 28287 4.2 1184 3.5 981

• All-American Winter Heifer Calf 1993
• Nom All-American Winter Yearling 1994
• Nom All-American Senior 2-Year-Old 1995

7th Dam

Long View Jades Raisin '3E-93'

9-06 2x 365d 26080 4.3 1128 3.8 982

• Res. All-American 5-Year-Old 1993
• HM All-American Aged Cow 1995
• All-American Aged Cow 1996
• Nom All-American Aged Cow 1994 & 1997



HILLS VALLEY BONANZA RUBY ET 'E91'
2ND DAM OF LOT 9
Nominated All-American Senior 3-Year-Old 2017

LOT 9

HILLS VALLEY FARM, LLC
 CATTARAUGUS, NY

Voelkers TD Carter *TM

68119645 *TM PT DT WT BH2T
 PPR +38 97%R PTAT: +0.7 98%R (4/21)
 PTA +1035M +26F +19P +96NM\$ 99%R (MACE)
 PTA PL: -0.4 SCS: +3.11 DPR: -2.5 SCE: +2.6

Hills Valley WF Rocky

68181778 03/09 'V85' VVV+V (11/20)
 3-05 2x 349d 16457 4.8 789 3.3 539

HILLS VALLEY CARTER RUBBLE

68208522 Tattoo: H197
 Born: July 1, 2020

Webster Ridge TD ET *TM

193164 *TM PT DT WT BH2T
 PPR +28 97%R PTAT: -0.2 98%R (4/21)
 PTA -251M +2F -15P +106NM\$ 98%R (MACE)

Voelkers Wndrnt Carabella

68101970 04/04 'E90' *CERT*
 4-05 2x 365d 32300 4.2 1368 3.4 1106
 3-04 2x 334d 22510 4.2 951 3.3 741

Brown Heaven WinningFormula ET

CAN 107362998 PT DT WT BH2T
 PPR -48 88%R PTAT: +0.4 92%R (4/21)
 PTA -442M -18F -17P -158NM\$ 94%R (MACE)

Hills Valley Bonanza Ruby ET

840 3012798672 06/08 'E91' EEEEE (06/20)
 5-11 2x 365d 33020 4.5 1496 3.1 1020
 4-05 2x 365d 31870 4.4 1414 3.2 1034
 3-03 2x 349d 30400 4.4 1351 3.4 1025
 Life: 1586d 123880 4.5 5661 3.3 4096
 • Nom All-American Senior 3-Year-Old 2017
 • Member HM All-American Produce 2017

3rd Dam

Hills Valley Perfecta Ritz '2E-E93'

3-02 2x 365d 29070 4.4 1269 3.5 1007
 Life: 1550d 103330 4.5 4706 3.5 3656

- All-American Senior 3-Year-Old 2011
- Int Champion, International Show 2011
- Res Grand Champion, Eastern National 2011
- Nom All-American Senior 2-Year-Old 2010
- Res All-American Winter Yearlingn 2009

4th Dam

Hills Valley Victor River 'V85'

1-11 2x 365d 23510 4.6 1087 3.5 814

5th Dam

Burlin Banker Risky ET 'V89'

3-04 2x 312d 24000 4.8 1155 3.5 842

- Reserve Grand Champ, NY State Show 2005

6th Dam

Long View Chall Rosemary '4E-91'

5-11 2x 365d 28287 4.2 1184 3.5 981

- All-American Winter Heifer Calf 1993
- Nom All-American Winter Yearling 1994
- Nom All-American Senior 2-Year-Old 1995

7th Dam

Long View Jades Raisin '3E-93'

9-06 2x 365d 26080 4.3 1128 3.8 982

- All-American Aged Cow 1996
- HM All-American Aged Cow 1995
- Res. All-American 5-Year-Old 1993
- Nom All-American Aged Cow 1994 & 1997

Swiss Miss Extravaganza Sale



SCF JAMES VIX '3E94'
DAM OF LOT 10

Nominated All-American 5-Year-Old 2008

LOT 10

**DR KENNY MANION, KELLY JO MANION &
KEN MAIN
COPAQUE, NY**

Goldfawn TTM Arlus

68118376
PA PPR +13 PTAT -0.2
PA -541M -12F -15P +33NM\$
PA PL +2.4 SCS +2.95 DPR +3.2

SCF James Vix

917282 11/03 3E-94 EEEEE (12/13) *CERT*
4-00 2x 365d 28850 4.8 1380 3.6 1052
2-08 2x 305d 22790 4.0 919 3.8 859
7-08 2x 305d 20190 4.2 848 3.3 675

- *Nominated All-American 5-Year-Old 2008*
- *Grand Champion, Southwest National 2008*
- *Res Grand Champion, Southeast National 2008*
- *Nom All-American 4-Year-Old 2007*
- *Grand Champion, Southwest National 2007*

VIX SYN ARLYS VENNEA

68164895 6/08 V85 EE+V+ (7/20) PT DT MT WT BH2T
Born: October 20, 2013 Tattoo: V310
PPR +84 65%R
PTA -147M +17F +3P +251NM\$ 93%R (GEN)
4-06 2x 350d 24730 3.6 881 3.7 915
5-07 2x 342d 21180 4.1 875 3.5 736

Due: April 18, 2021

Sunnyisle Titanium ET *TM

198507 *TM PT DT WT BH2T
PPR +15 96%R PTAT: -0.2 96%R (12/20)
PTA -716M -14F -16P +10NM\$ 98%R (MACE)

Goldfawn Pronto Andi

68101701 2E-93
5-05 2x 350d 25550 3.8 983 3.2 821
• *1st Aged Cow Southwest National 2014*

SCF Emory James

102909 E90 PTPDT MT WT BH2T
PPR -58 93%R PTAT: -0.1 96%R (12/20)
PTA -1213M -11F -28P -125NM\$ 96%R (GEN)

SCF Rhythm Vivian

885635 05/10 E90 EEVVE (11/04)
5-07 2x 305d 23790 3.9 925 3.2 759
• *Res Grand Champion, Southwest National 2004*

3rd Dam

SCF Emory Victoria '3E92' *CERT*

7-06 2x 365d 33530 3.5 1160 4.0 1328
Life: 2348d 180830 3.5 6680 3.6 6693

- *Nominated All-American Aged Cow 2001*
- *Grand Champion, Southwest National 2001*

4th Dam

SCF Jade Vivas Violet 'V87'

4-06 2x 305d 18470 4.0 731 3.4 626

5th Dam

SCF King Viva '2E90'

6-04 2x 365d 17960 3.2 576 3.3 599

6th Dam

SCF Titan Vita '3E90' *CERT*

7-09 2x 365d 26840 3.5 937 3.3 897

Swiss Miss Extravaganza Sale



BO JOY SUPREME GOLD ET 'E93'
2ND DAM OF LOT 11

LOT 11

KENNY JOE MANION & KEN MAIN
COPAQUE, NY

EDGE VIEW S GINNA

68208254
Born: July 24, 2020 Tattoo: M245

Cutting Edge Stretch ET

68147965 PT DT MC WT BH2T
PPR -91 64%R PTAT: +0.3 69%R (12/20)
PTA -421M -19F -18P -261NM\$ 67%R (GEN)
PTA PL -3.0 SCS +3.14 DPR -1.9

Cutting Edge F Gorgetta

68193264

Top Acres C Wonderment ET *TM

196880 'E90' *TM PT DT WT BH2C
PPR: -34 99%R PTAT: +0.5 99%R (12/20)
PTA +559M +17F +9P -99NM\$ 99%R (MACE)

Top Acres Pilot Sunglow ET

937124 2E-93
6-07 2x 365d 29870 4.3 1280 3.4 1024
4-08 2x 365d 25780 4.8 1248 3.6 926

Cutting Edge T Foremost

68171744 'V89' PT DT MT WT BH2T
PPR -6 72%R PTAT: +0.7 75%R (12/20)
PTA +72M -5F +0P -9NM\$ 78%R (GEN)

Bo Joy Supreme Gold ET

68164851 06/00 E93 EEEEE (7/20)
3-07 2x 365d 25330 4.6 1177 3.7 949

3rd Dam

Bo Joy Ensign Glare ET '3E93'

4-03 2x 323d 22280 4.0 888 3.0 669
Life: 2531d 150920 3.9 5945 3.1 4812

- Member All-American Produce of Dam 2010
- Member Res All-American Sr Best 3 2010

4th Dam

Bo Joy Emory Gretchen '2E93'

6-07 2x 365d 28440 4.4 1263 3.5 983

- Nominated All-American Aged Cow 1999
- Member HM All-American Sr Best 3 1999
- Reserve Grand Champion, Eastern Nat'l 1999

5th Dam

Chic-A-Wil Stylish Grace 'V86' *CERT*

4-09 2x 360d 19870 4.4 880 3.6 710
Life: 2315d 104440 4.2 4365 3.6 3786

6th Dam

Chic-A-Wil Quick '2E'

9-02 2x 354d 22330 3.7 820

Swiss Miss Extravaganza Sale



WIND MILL BONANZA BRIT 1248 '2E90'
2ND DAM OF LOTS 12 & 13

LOT 12

TODD & HEATHER HYMAN
ADAMS, NY

HYLIGHT BROOKINGS BONNIE

840 3200270826 01/11 +81 GG+++ (11/20)
Born: December 1, 2018 Tattoo: 2895

Milking 61# 4.9% 3.8p

Bred: March 4, 2021 to
Sunny Acres Trace Deegan 1BS595

R N R Payoff Brookings ET *TM

198772 *TM PT DT WTBH2C
PPR +50 98%R PTAT +0.1 99%R (4/21)
PTA -50M +7F +13P +96NM\$ 99%R (MACE)
PTA PL: -0.1 SCS: +2.85 DPR: +0.9 SCE: +1.87

Hylight Brookings Barbie

840 3135287604 05/06 E90 EEEVV (11/20)

Triangle Acres PO Payoff ET *TM

193627 *TM PT DT WTBH2C
PPR -11 98%R PTAT -0.4 98%R (4/21)
PTA +48M-7F +7P -78NM\$ 99%R (MACE)

R N R Denmark Brooke

886577 3E94 *CERT*
7-05 2x 365d 35440 4.0 1400 3.2 1125
• Nominated All-American 4-Year-Old 2003

R N R Payoff Brookings ET *TM

198772 *TM PT DT WTBH2C
PPR +50 98%R PTAT +0.1 99%R (4/21)
PTA -50M +7F +13P +96NM\$ 99%R (MACE)

Wind Mill Bonanza Brit 1248

68136101 04/00 E90 EEVVE (07/15)
3-08 3x 346d 34660 3.6 1237 3.3 1137
2-04 3x 365d 32770 5.0 1637 3.3 1069
4-10 3x 294d 27500 3.7 1005 3.1 863
• 4th Junior 3-Year-Old, Eastern National 2014
• 4th Junior 3-Year-Old, Fat Honor Roll 2014

3rd Dam

Top Acres Wonder Bria ET 'V85'

3-01 2x 356d 27010 3.9 1061 3.3 884

4th Dam

Top Acres Even Bonbon ET

5-06 2x 317d 24170 4.2 1011 3.6 871

5th Dam

Top Acres Prophet Bloom '2E92'

CERT *Superior Brood Cow*

2-06 2x 365d 33270 5.0 1647 3.8 1274

6th Dam

Betta Vue DQ Blossom 'E' *CERT*

5-00 2x 365d 28300 4.2 1184 3.7 1045

LOT 13

TODD & HEATHER HYMAN
ADAMS, NY

HYLIGHT LBH SILVER BELLS

840 3216832671
Born: December 1, 2020 Tattoo: 3460

La Rainbow Sweet Silver ET

840 3129321124 PT DT MT WT BH2T
PPR +95 72%R PTAT: +0.4 71%R (4/21)
PTA +631M +20F +22P +250NMS 80%R (GEN)
PTA PL +2.0 SCS +2.93 DPR +0.4 SCE +2.4

Hylight Brookings Barbie

840 3135287604 05/06 E90 EEEVV (11/20)

Reads Driver Kannon *TM

68123683 PT DT MT WT BH2T
PPR +106 95%R PTAT: -0.3 97%R (4/21)
PTA +727M +52F +31P +357NMS 98%R (GEN)

La Rainbow Sweet Silk ETV

840 3012749362 05/04 E91 EEVVE *CERT*
3-07 2x 365d 26890 5.3 1425 3.5 929
• 1st 4-Year-Old, OH State Show 2019

R N R Payoff Brookings ET *TM

198772 *TM PT DT MT WBH2C
PPR +50 98%R PTAT +0.1 99%R (4/21)
PTA -50M +7F +13P +96NMS 99%R (MACE)

Wind Mill Bonanza Brit 1248

68136101 04/00 E90 EEVVE (07/15)
3-08 3x 346d 34660 3.6 1237 3.3 1137
2-04 3x 365d 32770 5.0 1637 3.3 1069
4-10 3x 294d 27500 3.7 1005 3.1 863
• 4th Junior 3-Year-Old, Eastern National 2014
• 4th Junior 3-Year-Old, Fat Honor Roll 2014

3rd Dam

Top Acres Wonder Bria ET 'V85'

3-01 2x 356d 27010 3.9 1061 3.3 884

4th Dam

Top Acres Even Bonbon ET

5-06 2x 317d 24170 4.2 1011 3.6 871

5th Dam

Top Acres Prophet Bloom '2E92'

CERT *Superior Brood Cow*
2-06 2x 365d 33270 5.0 1647 3.8 1274

6th Dam

Betta Vue DQ Blossom 'E' *CERT*

5-00 2x 365d 28300 4.2 1184 3.7 1045

LOT 14

HILLS VALLEY FARM, LLC
CATTARAUGUS, NY

HILLS VALLEY DYNA BARBI

68209916
Born: September 22, 2020 Tattoo: H813

La Rainbow Bfly Dynamite ETV

840 3129321096 *TM PT DT MT WT BH2T
PPR -7 91%R PTAT: +0.5 95%R (4/21)
PTA -916M -19F -10P +8NMS 97%R (MACE)
PTA PL +2.2 SCS +2.69 DPR -0.6 SCE +1.9

Hills Valley Woody Bambi

68193160 02/05 +84 +V+++ (11/20)
2-03 2x 166d 9756 4.0 392 3.5 342 RIP

Shiloh Brookings Cadence ET *TM

71130650 PT DT MT WT BH2T
PPR +79 97%R PTAT: +0.6 98%R (4/21)
PTA +659M +26F +28P +218NMS 99%R (MACE)

La Rainbow Bfly Delight ET

840 3012749336 06/03 'E91'
2-02 2x 345d 19760 5.5 1091 3.9 767
5-10 2x 365d 26130 3.7 961 3.1 814

Cutting Edge Woody ETV

68173214 *TM *TD PT MT WT BH2T
PPR +31 76%R PTAT: +0.7 79%R (4/21)
PTA +207M +2F +4P +23NMS 84%R (GEN)

Hills Valley WF Brandi

840 3136350170 04/03 V88 VV+VE (06/20)
3-06 2x 305d 30220 4.0 1223 3.0 913
2-02 2x 317d 17180 3.4 581 3.4 585

3rd Dam

Hills Valley Bring It Home 'V89'

4-02 2x 365d 35010 3.7 1299 3.3 1163
Life: 1636d 133510 3.9 5256 3.3 4348

• 3rd Sr 2-Year-Old, Eastern National 2015

4th Dam

Cutting Edge W Beauty ET '+83'

4-09 2x 365d 30030 5.4 1608 3.2 975

5th Dam

Top Acres Dom Beret ET 'E90'

5-00 2x 352d 26160 4.7 1237 3.5 905

6th Dam

Top Acres Pre Bouquet ET '2E94'

5-09 2x 365d 33540 4.3 1445 3.5 1160

• All-American Aged Cow 2004

• All-American 4-Year-Old 2002

• All-American Sr 2-Year-Old 2000

7th Dam

Top Acres Even Bounty ET 'E90' *CERT*

4-08 2x 348d 29130 4.5 1316 3.4 987

• Nom All-American Winter Yearling 1997

8th Dam

Top Acres Prophet Bloom '2E92'

CERT *Superior Brood Cow*
2-06 2x 365d 33270 5.0 1647 3.8 1274

9th Dam

Betta Vue DQ Blossom 'E' *CERT*

5-00 2x 365d 28300 4.2 1184 3.7 1045

Swiss Miss Extravaganza Sale



HAWTHORNE RHYTHMIC RIKI '3E94'
6TH DAM OF LOT 15
All-American Aged Cow 1995 & 1997

LOT 15

DR KENNY MANION, KELLY JO MANION &
 KEN MAIN
 COPAKE, NY

MANIONS N RAMSEY

68211680
 Born: September 13, 2020 Tattoo: M260

Jo-Dee Royal Hill Nicotine ET

840 3135087408 PT DT MT WT BH2T
 PPR +28 63%R PTAT: +0.2 67%R (4/21)
 PTA +129M -2F +9P +12NM\$ 66%R (MACE)
 PTA PL: -0.6 SCS: +3.10 DPR: +0.9

Manions C Raindrop

68181964 04/00 V88 EEEVV (11/20)
 2-10 2x 325d 23880 3.6 859 3.4 811

Schamaun BS Gordon Glenn ET

120023664460 PT DT MT WT BH2T
 PPR: +27 94%R PTAT: +0.2 93%R (4/21)
 PTA -96M +9F +12P -2NM\$ 94%R (MACE)

Jo-Dee Prelude Nancy ET

945562 '2E94'
 6-08 2x 365d 35740 3.7 1336 3.4 1215
 • *All-American Component Merit Cow 2014*

Voelkers TD Carter *TM

68119645 *TM PT DT MT WT BH2T
 PPR +38 97%R PTAT: +0.7 98%R (4/21)
 PTA +1035M +26F +19P +96NM\$ 99%R (MACE)

Manions T Rainey

68151230 03/10 '+81' VV++G (04/17)
 2-05 2x 328d 24830 3.3 826 3.5 872
 3-05 2x 243d 15950 2.9 461 3.4 548

3rd Dam

Manions PS Riki ET

4-07 2x 365d 28200 3.5 1001 3.5 993

4th Dam

Sun-Made Garbro P Radish ET 'E90'

2-00 2x 365d 29040 4.0 1161 3.1 888

• *Nom All-American Spring Yearling 2005*

5th Dam

Alegria Riki Radiant ET 'E90' *CERT*

3-07 2x 365d 35240 4.3 1501 3.4 1188

6th Dam

Hawthorne Rhythmic Riki *TW '3E94' *CERT*

8-04 2x 365d 35060 4.6 1608 3.5 1226

• *All-American Aged Cow 1995 & 1997*

• *All-American 5-Year-Old 1994*

• *Reserve All-American 4-Yaer-Old 1993*

7th Dam

Hawthorne Erika Raybette 'V88' *CERT*

8-00 2x 365d 26250 4.4 1161 3.2 849

Life: 2932d 157060 4.4 7146 3.3 5609



TOP ACRES COL PARTY '2E93'
DAM OF LOT 16

All-American Junior 3-Year-Old 2003

LOT 16

**DR KENNY MANION, KELLY JO MANION &
KEN MAIN
COPAQUE, NY**

Top Acres Jet Pilot ET (M*)

191611 (M*) PT DT WT BH2T
PPR -82 95%R PTAT: +0.2 97%R (12/20)
PTA +598M -7F -23P +220NM\$ 97%R (GEN)
PTA PL -2.3 SCS +3.01 DPR -2.7 SCE +4.7

Top Acres Coll Party

895650 5/08 2E-93 EEEEE (11/05) *CERT*
2-00 2x 365d 28950 5.9 1708 3.5 999
5-02 2x 365d 27280 4.4 1199 3.4 920
3-06 2x 365d 23090 4.2 962 3.2 740
• *All-American Junior 3-Year-Old 2003*
• *Intermediate Champion, Central National 2003*
• *Reserve All-American Junior 2-Year-Old 2002*
• *Reserve All-American Spring Yearling 2001*
• *All-American Spring Calf 2000*

NEW VIEW JP PRIM ET

681900639 03/07 +84 VVGV (11/20)
Born: April 4, 2017 Tattoo: NV204
3-02 2x 249d 13241 4.5 595 3.7 491 RIP

Due: June 25, 2021 to Rampage

Forest Lawn Simon Jetway ET (M)

185301 E90 PT DT MC WT BH2T
PPR -112 99%R PTAT: -0.1 99%R (12/20)
PTA -417M -17F -23P -298NM\$ 99%R (MACE)

Top Acres Emory Price ET

812274 5E-94 *CERT* PT DT MT WT BH2T
8-11 2x 365d 33300 5.0 1678 2.9 962

Nom All-American Aged Cow 2001

R Hart BC Collection*TM

189182 E93 *TM PT DT WT BH2C
PPR -95 99%R PTAT: -0.3 99%R (12/20)
PTA -286M -4F -5P -293NM\$ 99%R (MACE)

Top Acres Pre Para

875612 13/01 3E-91 EVEVE (02/11) *CERT*
4-05 2x 305d 26310 5.2 1377 3.1 803
3-02 2x 365d 26210 5.1 1325 3.2 831
2-02 2x 345d 18820 4.4 835 3.3 630
• *1st Senior 3-Year-Old, OH State Fair 2001*

3rd Dam

Top Acres Jway Parasol ET 'V86'

3-09 2x 339d 28780 5.7 1631 3.3 964

4th Dam

Top Acres Dotson Paisley ET '2E90' *SBC*

6-02 2x 365d 34910 4.6 1618 3.6 1244

• *National Total Performance Winner 1995*

5th Dam

Arnola Peggy Priscilla '5E91' *Elite*

4-10 2x 365d 30800 4.4 1348 3.2 974

• *National Total Performance Winner 1991*

6th Dam

Arnola Pauline Peggy '4E-E90' *CERT* *SBC*

7-07 2x 365d 28410 3.5 1002 3.2 903

Life: 3491d 194450 3.6 7108 3.2 6454

7th Dam

N C Mtn Alaric Pauline '2E' *Elite* *SBC*

6-00 2x 365d 25750 4.1 1064

Swiss Miss Extravaganza Sale

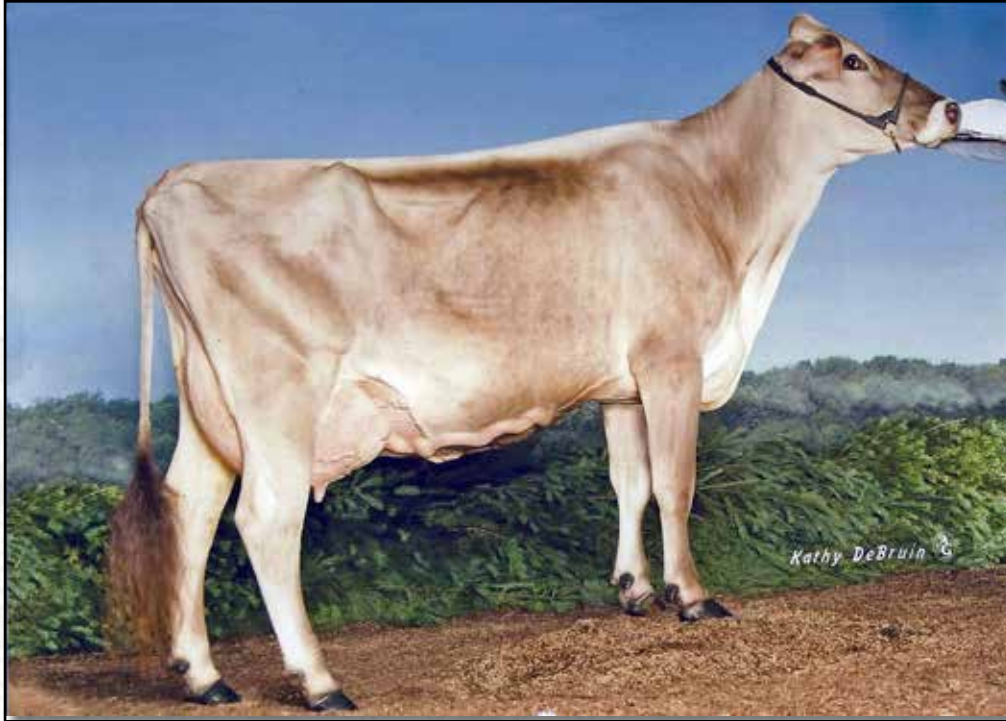

KULP GEN COLBY PAULINE '2E90'
2ND DAM OF LOT 17; 3RD DAM OF LOT 18

LOT 17

KEN MAIN & PETER VAIL
COPAQUE, NY

NUTMEG ACRES A PEACHES TWIN

68193390 02/09 V87 EEVGV (07/20) *CERT*
Born: September 29, 2017 Tattoo: T186
2-05 2x 327d 25050 4.2 1049 3.5 887

Fresh: March 16, 2021

Oak View Zeus August*TM

199293 *TM PT DT WT BH1T BH2T
PPR +13 96%R PTAT +0.5 97%R (4/21)
PTA +180M +21F +8P +83NM\$ 99%R (MACE)
PTA PL -1.1 SCS +2.81 DPR -1.8 SCE +1.8

Nutmeg Acres L Primavera ET

68111622 09/04 2E-91 EEEEE (07/18)
3-07 2x 365d 19180 3.6 698 3.3 639
7-05 2x 342d 18970 4.4 841 3.1 580
6-00 2x 365d 18030 4.0 721 3.2 574
5-00 2x 298d 18906 3.2 602 3.2 609
1-11 2x 365d 12790 4.0 506 3.4 434

Red Brae Prelude Zeus (M)

193849 (M*) PT DT WT BH1T BH2T
PPR -4 98%R PTAT +0.0 99%R (4/21)
PTA -866M -9F -13P +83NM\$ 99%R (MACE)

Blessing Collection Alie ET

882035 3E-90 *CERT*
8-05 2x 365d 35530 4.4 1577 3.0 1077
Life: 2885d 237480 9731 7897

Blessing Mort Laura Legacy

193906 E91 PT DT MT WT BH1T BH2T
PPR -82 98%R PTAT +0.1 99%R (4/21)
PTA -165M -13F -17P -334NM\$ 99%R (MACE)

Kulp Gen Colby Pauline

927810 7/06 2E-90 VEVEV *CERT*
5-04 2x 365d 25800 4.5 1166 3.4 878
4-03 2x 344d 21800 5.0 1091 3.1 685
2-08 2x 365d 17960 4.1 744 3.2 581

3rd Dam

Sun-Made Balance Proper ET 'V87'

3-04 2x 364d 24010 4.3 1044 3.7 898
Life: 2399d 157660 4.0 6151 3.6 5656

4th Dam

Top Acres Westley Paulette '2E90'

7-01 2x 365d 29230 5.1 1479 3.5 1028
Life: 1606d 116040 4.8 5519 3.7 4237
• Member HM All-American Produce 1993

5th Dam

Arnola Peggy Priscilla '5E91' *Elite*

4-10 2x 365d 30800 4.4 1348 3.2 974
Life: 1918d 128240 4.3 5326 3.3 4311
• National Total Performance Winner 1991

6th Dam

Arnola Pauline Peggy '4E-E90' *CERT* *SBC*

7-07 2x 365d 28410 3.5 1002 3.2 903
Life: 3491d 194450 3.6 7108 3.2 6454

7th Dam

N C Mtn Alaric Pauline '2E' *Elite* *SBC*

6-00 2x 365d 25750 4.1 1064

Swiss Miss Extravaganza Sale



NUTMEG ACRES LEGACY PAULA '2E91'
2ND DAM OF LOT 18

LOT 18

LARRY & BEANIE HILL AND HYLIGHT FARMS LLC
FALCONER, NY

HYLIGHT LBH B PRETTY

840 3204927695
Born: May 23, 2019

Fresh: April 2, 2021

R N R Payoff Brookings ET *TM

198772 *TM PT DT WTBH2C
PPR +50 98%R PTAT +0.1 99%R (4/21)
PTA -50M +7F +13P +96NM\$ 99%R (MACE)
PTA PL: -0.1 SCS: +2.85 DPR: +0.9 SCE: +1.87

Hylight LBH Brooking Peggy

840 3139408393 02/05 +84 VGVV+ (09/19)

Triangle Acres PO Payoff ET *TM

193627 *TM PT DT WTBH2C
PPR -11 98%R PTAT -0.4 98%R (4/21)
PTA +48M-7F +7P -78NM\$ 99%R (MACE)

R N R Denmark Brooke

886577 3E94 *CERT*
7-05 2x 365d 35440 4.0 1400 3.2 1125
• Nominated All-American 4-Year-Old 2003

R N R Payoff Brookings ET *TM

198772 *TM PT DT WTBH2C
PPR +50 98%R PTAT +0.1 99%R (4/21)
PTA -50M +7F +13P +96NM\$ 99%R (MACE)

Nutmeg Acres Legacy Paula

68113093 05/06 2E-E91 EEVEE (11/14)
5-03 2x 365d 30430 4.5 1361 3.4 1045
6-06 2x 364d 30170 4.4 1336 3.4 1032
7-11 2x 334d 29590 4.6 1348 3.4 1007
Life: 2265d 163710 4.4 7290 3.4 5658

3rd Dam

Kulp Gen Colby Pauline '2E90' *CERT*
5-04 2x 365d 25800 4.5 1166 3.4 878

4th Dam

Sun-Made Balance Proper ET 'V87'
3-04 2x 364d 24010 4.3 1044 3.7 898
Life: 2399d 157660 4.0 6151 3.6 5656

5th Dam

Top Acres Westley Paulette '2E90'
7-01 2x 365d 29230 5.1 1479 3.5 1028
Life: 1606d 116040 4.8 5519 3.7 4237
• Member HM All-American Produce 1993

6th Dam

Arnola Peggy Priscilla '5E91' *Elite*
4-10 2x 365d 30800 4.4 1348 3.2 974
Life: 1918d 128240 4.3 5326 3.3 4311
• National Total Performance Winner 1991

7th Dam

Arnola Pauline Peggy '4E-E90' *CERT* *SBC*
7-07 2x 365d 28410 3.5 1002 3.2 903
Life: 3491d 194450 3.6 7108 3.2 6454

8th Dam

N C Mtn Alaric Pauline '2E' *Elite* *SBC*
6-00 2x 365d 25750 4.1 1064

Swiss Miss Extravaganza Sale



VINE VALLEY TITANIUM PATTY 'E93'
2ND DAM OF LOT 19

1st Component Merit Cow, Southeast National 2019

LOT 19

TODD & HEATHER HYMAN
 ADAMS, NY

HYLIGHT LBH BROOK PRISCILA

840 3200270753 02/02 +82 +G+++ (11/20)
 Born: August 20, 2018 Tattoo: 2822

Milking 58# 3.7% 3.2p

Bred: March 18, 2021 to
 La Rainbow Sweet Salsa ET 54BS601

R N R Payoff Brookings ET *TM

198772 *TM PT DT WTBH2C
 PPR +50 98%R PTAT +0.1 99%R (4/21)
 PTA -50M +7F +13P +96NM\$ 99%R (MACE)
 PTA PL: -0.1 SCS: +2.85 DPR: +0.9 SCE: +1.87

Hylight LBH Pepper Promise

840 3139408233

Triangle Acres PO Payoff ET *TM

193627 *TM PT DT WTBH2C
 PPR -11 98%R PTAT -0.4 98%R (4/21)
 PTA +48M-7F +7P -78NM\$ 99%R (MACE)

R N R Denmark Brooke

886577 3E94 *CERT*
 7-05 2x 365d 35440 4.0 1400 3.2 1125
 • Nominated All-American 4-Year-Old 2003

R Hart Cayenne Pepper *TM

68123869 *TM PT DT WT BH2T
 PPR -8 94%R PTAT: +0.6 96%R (4/21)
 PTA -70M +6F +7P -33NM\$ 97%R (GEN)

Vine Valley Titanium Patty

68140641 08/11 E93 EEEEE (11/20)
 4-08 3x 365d 29960 3.6 1067 3.4 1006
 6-03 3x 357d 31750 4.5 1424 3.1 988
 7-04 3x 363d 28930 4.3 1257 3.1 895
 Life: 1775d 138410 4.5 5845 3.3 4482
 • Total Performance Winner, Southeast Nat'l 2019
 • 1st Component Merit Cow, Southeast Nat'l 2019
 • 1st Component Merit Cow, NY State Fair 2019

3rd Dam

Brothers Three Plta 'E91'

4-07 2x 365d 30270 4.4 1340 3.0 916
 Life: 1693d 110220 4.0 4339 3.1 3429

4th Dam

Sun-Made Garbro EG Pinto ET 'E90'

4-04 2x 365d 28590 4.0 1150 3.1 890

5th Dam

Top Acres Present ET '5E94'

4-00 2x 365d 40190 4.9 1966 3.5 1405
 Life: 2081d 182740 4.6 8366 3.4 6426

6th Dam

Arnola Peggy Priscilla '5E91' *Elite*

4-10 2x 365d 30800 4.4 1348 3.2 974
 Life: 1918d 128240 4.3 5326 3.3 4311

• National Total Performance Winner 1991

7th Dam

Arnola Pauline Peggy '4E-E90' *CERT* *SBC*

7-07 2x 365d 28410 3.5 1002 3.2 903
 Life: 3491d 194450 3.6 7108 3.2 6454

8th Dam

N C Mtn Alaric Pauline '2E' *Elite* *SBC*

6-00 2x 365d 25750 4.1 1064

LOT 20

HILLS VALLEY FARM, LLC
CATTARAUGUS, NY

Cutting Edge Woody ETV

68173214 *TM *TD PT WT BH2T
PPR +31 76%R PTAT: +0.7 79%R (4/21)
PTA +207M +2F +4P +23NM\$ 84%R (GEN)
PTA PL +0.4 SCS +3.25 DPR +0.3 SCE +2.4

Hills Valley Fab Passion

68182960 03/04 V85 ++V+V (06/20)
2-01 2x 331d 19290 4.3 828 3.5 683
3-02 2x 324d 20990 4.6 959 3.5 737

HILLS VALLEY WOODY PIPER

68199575
Born: March 24, 2019 Tattoo: H993

Bred: August 10, 2020 to Hills Valley Carter Royal
#68199564

Harts Thunder *TM

68113037 *TM PT DT WT BH2T
PPR +79 96%R PTAT: +0.4 98%R (4/21)
PTA +740M +11F +23P +170NM\$ 98%R (GEN)

Top Acres Peppy Wizella

68155326 06/06 E94 EEEEE
6-03 2x 365d 30990 4.2 1317 3.5 1071
• Reserve All-American Junior 2-Year-Old 2015

Brown Heaven J Fabulous ET (D)

CAN 106157081 PT DC MT WT BH2T
PPR -20 82%R PTAT: +0.1 84%R (4/21)
PTA -1030M -28F -22P -66NM\$ 88%R (MACE)

Hills Valley Empire Patience

68119735 05/04 V87 VEVVV (07/15)
4-08 2x 334d 31460 4.3 1359 3.2 1016
5-09 2x 355d 28100 4.6 1304 3.4 957
3-05 2x 365d 25650 4.7 1210 3.4 884
Life: 2316d 168970 4.5 7389 3.3 5621

3rd Dam

Hills Valley Juror Prism 'V87'
3-03 2x 295d 17680 4.4 779 3.5 622

4th Dam

Hills Valley Vance Prize ' +81'
4-00 2x 350d 26350 4.3 1135 3.5 928

5th Dam

Hills Valley Bran Priceless '3E92'
4-08 2x 365d 31750 4.1 1296 3.4 1090
Life: 2431d 170610 4.5 7680 3.4 6054

- Member HM All-American Sr Best 3 2002
- Reserve All-American Fall Yearling 2000
- Member HM All-American Jr Best 3 2000

6th Dam

Betta Vue Jetway Price ET 'V89'

7th Dam

Top Acres Combo Paula-ET '2E-E90' *CERT*
3-08 2x 365d 23230 3.9 899 3.4 786

- Nom All-American Winter Heifer Calf 1988

8th Dam

Arnola Possible-ET 'E90'

4-06 3x 326d 22735 3.8 873 3.5 791

Arnola Peggy Priscilla '5E-E91' *Elite* *SBC*

4-10 2x 365d 30800 4.4 1348 3.2 974

- National Total Performance Winner '89 & '91

Arnola Pauline Peggy '4E-E90' *CERT* *SBC*

7-07 2x 365d 28410 3.5 1002 3.2 903

Life: 3491d 194450 3.6 7108 3.2 6454

LOT 21

HILLS VALLEY FARM, LLC
CATTARAUGUS, NY

Cutting Edge Secret Weapon

68193312 PT DT MT WT BH2T
PPR +14 63%R PTAT: +0.9 68%R (4/21)
PTA -487M -9F +2P +16NM\$ 66%R (GEN)
PTA PL +0.3 SCS +2.93 DPR -0.8

Hills Valley Falco Viking

68199567
1-11 2x 62d 2973 4.5 133 3.7 111 RIP

HILLS VALLEY SW VICTORY

68211504
Born: January 4, 2021 Tattoo: H839

La Rainbow Bfly Dynamite ETV

840 3129321096 *TM PT DT WT BH2T
PPR -7 91%R PTAT: +0.5 95%R (4/21)
PTA -916M -19F -10P +8NM\$ 97%R (MACE)

Voelkers Durango Sasha

68148090 06/00 '2E-E94' EEEEE *CERT
5-07 2x 365d 36860 6.8 2523 3.7 1361
• Reserve All-American Senior 3-Year-Old 2016

Falco

120067151698
PPR +113 81%R PTAT: +0.4 82%R (4/21)
PTA -466M +22F +8P +218NM\$ 85%R (MACE)

Hills Valley Brutus Vicky

840 3132145777 04/06 V86 VVVVV (06/20)
4-02 2x 305d 24070 4.5 1076 3.4 825
3-00 2x 313d 22550 4.3 964 3.4 764
1-11 2x 345d 18840 4.2 793 3.7 689

3rd Dam

Hills Valley Denver Vandy 'V87'
4-09 2x 365d 32760 4.9 1612 3.3 1080
Life: 1417d 105050 4.7 4939 3.2 3386

4th Dam

Hills Valley Jolt Vegas ET 'V86'
5-11 2x 365d 27940 4.6 1296 3.3 915

5th Dam

Kulp Gen Zoldos Violet ET ' +84'
7-02 2x 338d 27500 4.3 1174 3.1 859
Life: 2037d 144110 4.3 6221 3.3 4716

6th Dam

Genesis Dominate Veva '2E90'
3-11 2x 365d 28340 4.8 1365 3.4 977

7th Dam

Genesis Even Victoria ET '3E93'
6-05 2x 365d 36530 4.3 1558 3.7 1348

8th Dam

Genesis Preston Veronica '2E90'
7-06 3x 365d 30030 3.7 1124 3.0 887
Life: 2133d 150090 3.6 5362 3.4 5075

9th Dam

Victory Acres Trad Vivian 'V85'
2-02 2x 365d 26930 5.1 1362 3.7 991a

Next four dams VG & EX!

Swiss Miss Extravaganza Sale



TOP ACRES JP WENDY ET '3E93'
DAM OF LOT 22

Nominated All-American Aged Cow 2012



TOP ACRES EJ WHIZZBANG '5E93'
2ND DAM OF LOT 22

All-American 5-Year-Old 1995

LOT 22

**DR KENNY MANION, KELLY JO MANION &
KEN MAIN
COPAQUE, NY**

NEW VIEW C WITTY ETV

68181958
Born: March 22, 2016 Tattoo: NV192
2-05 2x 348d 19660 3.5 684 3.5 690
3-05 2x 332d 14950 4.6 690 3.7 550

Due: May 4, 2021

Maternal sisters to JP Wendy

Top Acres Andre Whisper ET '2E-E93' EEEEE
5-07 2x 365d 32941 5.8 1921 3.6 1174

• *Nominated All-American Winter Calf 2005*

Top Acres Jetway Wish ET '2E-E91' EEEEE
5-04 2x 365d 30207 4.0 1211 3.4 1017

• *HM All-American Fall Calf 2001*

Voelkers TD Carter *TM

68119645 *TM PT DT WT BH2T
PPR +38 97%R PTAT: +0.7 98%R (4/21)
PTA +1035M +26F +19P +96NM\$ 99%R (MACE)
PTA PL: -0.4 SCS: +3.11 DPR: -2.5 SCE: +2.6

Top Acres JP Wendy ET

936740 10/01 3E-E93 EEEEE (10/14)
7-10 2x 305d 28730 3.8 1079 3.2 918
3-07 2x 365d 23670 5.5 1300 3.7 887
Life: 2105d 135600 4.6 6060 3.6 4888
• *1st Total Performance Cow, Southern Nat'l 2013*
• *Nominated All-American Aged Cow 2012*
• *Nominated All-American 5-Year-Old 2010*

Webster Ridge TD ET *TM

193164 *TM PT DT WT BH2T
PPR +30 97%R PTAT: -0.2 98%R (12/20)
PTA -251M +2F -15P +106NM\$ 98%R (MACE)

Voelkers Wndrnt Carabella

68101970 04/04 'E90' *CERT*
4-05 2x 365d 32300 4.2 1368 3.4 1106
3-04 2x 334d 22510 4.2 951 3.3 741

Top Acres Jet Pilot ET (M*)

191611 (M*) PT DT WT BH2T
PPR -82 95%R PTAT: +0.2 97%R (12/20)
PTA +598M -7F -23P +220NM\$ 97%R (GEN)

Top Acres EJ Whizzbang

795771 16-09 '5E-E93' EEEEE (12/06) *CERT*
8-00 2x 365d 28980 5.2 1505 3.5 1011
Life: 2627d 168310 5.2 8547 3.5 6068
• *National Total Performance 1996*
• *All-American 5-Year-Old 1995*
• *All-American 3-Year-Old 1993*
• *All-American Junior 2-Year-Old 1992*

3rd Dam

My T Fine Whisper *TW '2E' EEEE *Certified*

4-01 2x 365d 25020 4.6 1145 3.8 947

• *Reserve All-American Aged Cow 1992*
• *Reserve All-American 5-Year-Old 1991*



HILLS VALLEY DRDEVIL WOBBLE 'V87'
MATERNAL SISTER TO 2ND DAM OF LOT 23

LOT 23

HILLS VALLEY FARM, LLC
CATTARAUGUS, NY

Elmers Lennox Elmstar

120132233809 PT DT MT WT BH2T
PPR +137 61%R PTAT: +0.4 62%R (4/21)
PTA +338M +34F +21P +344NMS 64%R (GEN)
PTA PL +2.7 SCS +2.94 DPR +2.6 SCE +1.8

Hills Valley D Whitney ET

68193154

Maternal sister to R Wine

Hills Valley Drdevil Wobble 'V87'
2-02 2x 322d 24400 3.5 860 3.2 775

HILLS VALLEY ELMSTAR WILLOW

68209919

Born: September 23, 2020 Tattoo: H816

Lennox

12009702885 QUALIFIED
PPR +96 80%R PTAT +0.7 77%R (4/21)
PTA -105M +19F +13P +259NMS 82%R (MACE)

Elmers Big Star Bella

120112131927
2-11 2x 330d 17729 4.0 714 3.4 608
4-00 2x 285d 16763 4.1 690 3.3 557

Hilltop Acres B Daredevil ET

840 3012559129
PPR -50 91%R PTAT +0.8 96%R (4/21)
PTA +237M -17F +1P -167NMS 97%R (MACE)

Hills Valley R Wine ET

840 3132145763 03/09 V85 VVVV+ (09/19)
3-04 2x 365d 29230 4.3 1261 3.0 874
2-04 2x 293d 18610 4.0 748 3.2 597

Full brother to R Wine

Hills Valley R Watchout ET 54BS0567

3rd Dam

Fairdale Supreme Wow ETV 'V86'

3-04 2x 272d 24070 4.7 1124 3.5 841

4th Dam

Frosted Sieg Whammy ET '2E93'

3-08 2x 365d 31020 4.1 1269 3.5 1072
Life: 1345d 110240 4.2 4706 3.5 3822

- All-American 5-Year-Old 2013
- All-American 4-Year-Old 2012
- Reserve All-American Senior 3-Year-Old 2011

5th Dam

Top Acres Peerless Wyla ET 'E91 94MS'

4-06 2x 365d 24660 4.6 1144 3.7 904
Life: 1756d 110910 4.6 5272 3.5 4005

- Member Reserve All-American Produce 1999

6th Dam

Top Acres EJ Whizzbang '5E-E93' EEEEE *CERT*

8-00 2x 365d 28980 5.2 1505 3.5 1011
Life: 2627d 168310 5.2 8547 3.5 6068

- National Total Performance 1996
- All-American 5-Year-Old 1995
- All-American 3-Year-Old 1993
- All-American Junior 2-Year-Old 1992

7th Dam

My T Fine Whisper *TW '2E' EEEE *Certified*

4-01 2x 365d 25020 4.6 1145 3.8 947

- Reserve All-American Aged Cow 1992
- Reserve All-American 5-Year-Old 1991

Swiss Miss Extravaganza Sale

LOT 24

DR KENNY MANION, KELLY JO MANION &
KEN MAIN
COPAKE, NY

NEW VIEW F WHOLESOME

68197065
Born: September 20, 2018 Tattoo: NV232
Due: June 8, 2021 to 2158

Brown Heaven R Famous ET

CAN 109109715
PPR +17 62%R PTAT: +0.2 66%R (12/20)
PTA +623M +0F +9P -41NM\$ 66%R (GEN)
PTA PL: -1.5 SCS: +3.06 DPR: -0.1 SCE: +4.5

New View S Whirlwind ET

68164941 04/08 V87 +VEEV (08/19)
2-06 2x 365d 26290 3.8 1007 3.5 916
3-09 2x 242d 17140 3.9 675 3.7 636

Jo-Dee Nemo Richard ET

68155420 PT DT MT WT BH2T
PPR +22 94%R PTAT: +0.5 97%R (4/21)
PTA +1089M -1F +13P -17NM\$ 98%R (MACE)

Brown Heaven Glenn Fantasy

CAN 106157091 EX-97-CAN
5-11 2x 365d 35556 4.7 1658 3.4 1208
• 2x Grand Champion, World Dairy Expo

Old Mill WDE Supreme ET *TM

197920 *TM PT DT WT BH2T
PPR +10 97%R PTAT: +0.3 98%R (4/21)
PTA +16M -1F -1P +27NM\$ 99%R (MACE)

Top Acres JP Wendy ET

936740 10/01 3E-E93 EEEEE (10/14)
7-10 2x 305d 28730 3.8 1079 3.2 918
3-07 2x 365d 23670 5.5 1300 3.7 887
Life: 2105d 135600 4.6 6060 3.6 4888
• 1st Total Performance Cow, Southern Nat'l 2013
• Nominated All-American Aged Cow 2012
• Nominated All-American 5-Year-Old 2010

3rd Dam

Top Acres EJ Whizzbang '5E-E93' EEEEE

8-00 2x 365d 28980 5.2 1505 3.5 1011
Life: 2627d 168310 5.2 8547 3.5 6068

- National Total Performance 1996
- All-American 5-Year-Old 1995
- All-American 3-Year-Old 1993
- All-American Junior 2-Year-Old 1992

4th Dam

My T Fine Whisper *TW '2E' EEEE *Certified*

4-01 2x 365d 25020 4.6 1145 3.8 947

- Reserve All-American Aged Cow 1992
- Reserve All-American 5-Year-Old 1991

LOT 25

DR KENNY MANION, KELLY JO MANION &
KEN MAIN
COPAKE, NY

NEW VIEW S WOVEN

68197063
Born: August 2, 2018 Tattoo: NV229
Due: August 9, 2021 to
Cutting Edge G 500 #68145598

Cutting Edge Seaman *TM

68137657 *TM PT DT WT BH2T
PPR -43 94%R PTAT: +0.4 96%R (12/20)
PTA +114M +1F +12P -158NM\$ 98%R (MACE)
PTA PL: -4.6 SCS: +3.23 DPR: -3.4 SCE: +6.0

New View C Whistle ETV

68181957

Old Mill WDE Supreme ET *TM

197920 *TM PT DT WT BH2T
PPR +8 97%R PTAT: +0.3 98%R (12/20)
PTA +39M +0F -2P +15NM\$ 99%R (MACE)

Rose Lane Sherrys Shasta

68123234 04/09 'E93' *CERT*
3-03 2x 365d 30520 4.3 1325 3.6 1085
2-02 2x 325d 25350 4.6 1175 3.7 948

Voelkers TD Carter *TM

68119645 *TM PT DT WT BH2T
PPR +38 97%R PTAT: +0.7 98%R (4/21)
PTA +1035M +26F +19P +96NM\$ 99%R (MACE)

Top Acres JP Wendy ET

936740 10/01 3E-E93 EEEEE (10/14)
7-10 2x 305d 28730 3.8 1079 3.2 918
3-07 2x 365d 23670 5.5 1300 3.7 887
Life: 2105d 135600 4.6 6060 3.6 4888
• 1st Total Performance Cow, Southern Nat'l 2013
• Nominated All-American Aged Cow 2012
• Nominated All-American 5-Year-Old 2010

3rd Dam

Top Acres EJ Whizzbang '5E-E93' EEEEE

8-00 2x 365d 28980 5.2 1505 3.5 1011
Life: 2627d 168310 5.2 8547 3.5 6068

- National Total Performance 1996
- All-American 5-Year-Old 1995
- All-American 3-Year-Old 1993
- All-American Junior 2-Year-Old 1992

4th Dam

My T Fine Whisper *TW '2E' EEEE *Certified*

4-01 2x 365d 25020 4.6 1145 3.8 947

- Reserve All-American Aged Cow 1992
- Reserve All-American 5-Year-Old 1991



DOUBLE W PEPP CLARA 'E90'
MATERNAL SISTER TO DAM OF LOT 26

Reserve Intermediate Champion, Southwest National 2015

LOT 26

DR KENNY MANION & KEN MAIN
 COPAKE, NY

DOUBLE W FOREMOST CONVINCER

68196577
 Born: October 5, 2018 Tattoo: 4257

Due: April 1, 2021 to
 Meado-Brook Segas Sonic #840 3149335274

Maternal sister to Design Cali

Double W Pepp Clara 'E90' EEEEE

2-05 2x 345d 23000 3.6 835 3.6 819

• *1st Senior 2-Year-Old & Res Int Champion,
 Southwest National 2015*

Cutting Edge T Foremost

68171744 'V89' PT DT MT WT BH2T
 PPR -6 72%R PTAT: +0.7 75%R (12/20)
 PTA +72M -5F +0P -9NM\$ 78%R (GEN)
 PTA PL: +0.4 SCS: +2.99 DPR: -1.7

Double W Design Cali

68173621 02/03 V85 +V+VV (11/17)
 4-03 3x 334d 21460 4.0 862 3.4 728
 3-02 2x 315d 20970 3.7 779 3.4 716
 2-01 3x 312d 17080 4.2 725 3.4 584

Cutting Edge Thunder *TM

68121893 *TN PT DT WT BH2T
 PPR -2 94%R PTAT: +0.1 96%R (12/20)
 PTA -458M -11F -12P +32NM\$ 97%R (MACE)

Cutting Edge Elite Fayann

68132614 'E90'
 3-02 2x 301d 21030 4.0 831 3.2 679
 • *All-American Junior 3-Year-Old 2014*

Hilltop Acres Design ET *TM(D)

68141350 (D) PT MT WT BH2T
 PPR +30 86%R PTAT: -0.1 84%R (12/20)
 PTA -458M +2F -3P +73NM\$ 93%R (GEN)

Vinra James Cathryn

68120152 02/08 V85 VVVVV (12/12)
 4-04 3x 267d 20520 4.0 823 3.5 713
 2-05 3x 285d 17460 3.5 619 3.3 580

3rd Dam

Vinra Zeus Cynthia ET 'V86'

5-02 3x 292d 23560 3.5 832 3.3 775

4th Dam

Vinra President Cinderella 'V87'

2-00 2x 365d 31600 3.2 1025 3.3 1043

Life: 1424d 101150 3.6 3641 3.3 3363

5th Dam

Vinra Rose Cynthia 'V88'

5-03 2x 365d 38720 3.8 1481 3.5 1342

Life: 1511d 103610 4.0 4086 3.7 3802

6th Dam

CIE Vinra Farmer Connie 'E90'

3-10 2x 319d 21530 4.0 870 3.6 773

Swiss Miss Extravaganza Sale



CUTTING EDGE WONDERMENT STAR '2E92'
2ND DAM OF LOT 27

LOT 27

DR KENNY MANION, KELLY JO MANION &
KEN MAIN
COPAQUE, NY

Pit-Crew Wonder Tanbark ET *TM

68122966 *TM PT DT WT BH2T
PPR -54 96%R PTAT: -0.3 97%R (4/21)
PTA +574M +7F +15P -128NM\$ 98%R (MACE)
PTA PL: -2.9 SCS: +3.15 DPR: -3.8 SCE: +1.9

Cutting Edge B Sadie

68161410 05/05 V87 EEVVV (08/19)
2-04 2x 365d 26410 2.7 710 3.4 892
4-08 2x 365d 24290 3.4 821 3.4 826
5-11 2x 342d 22610 3.9 893 3.3 749

NEW VIEW T SHINE TWIN

68198696
Born: December 13, 2018 Tattoo: NV236
Due: August 31, 2021 to
Cutting Edge Golddust ETV #68199054

Top Acres C Wonderment ET *TM

196880 'E90' *TM PT DT WT BH2C
PPR: -36 99%R PTAT: +0.5 99%R (4/21)
PTA +549M +16F +9P -107NM\$ 99%R (MACE)

Milk & Honey Prem Tiffany ET *TM

936488 '2E-E93'
5-06 2x 305d 21550 4.0 860 3.7 797
• Nominated All-American 5-Year-Old 2010

Mort Legacy Bonanza *TM

197225 'E90' *TM PT DT WT BH2T
PPR: -94 95%R PTAT: -0.1 97%R (12/20)
PTA -886M -29F -31P -277NM\$ 98%R (GEN)

Cutting Edge Wonderment Star

68114497 07/01 '2E-E92' EEEEE (10/16)
4-06 2x 365d 30150 3.2 966 3.2 964
6-00 2x 365d 29240 3.4 985 3.2 925
Life: 1785 d 126110 3.3 4207 3.1 3995
• 2nd Senior 2-Year-Old, Eastern National 2012
• 2nd Senior 2-Year-Old, Royal Winter Fair 2012

3rd Dam

Cutting Edge Prime Star 'E90' EEVVEE
4-07 2x 305d 27500 3.6 1002 3.1 865

4th Dam

Alfa Creek Starmist ET '2E-E91'
6-06 2x 315d 22600 4.8 1088 3.7 842

5th Dam

Top Acres Pretus Starlet '3E-E90'
8-08 2x 365d 28300 3.8 1069 3.4 974

6th Dam

Top Acres Simon Starglo '2E'
6-10 2x 365d 23780 4.2 1020 4.1 969

• Grand Champion, Eastern National 1992

7th Dam

Top Acres J Stardust ET '2E'
6-02 2x 365d 20520 4.2 855 3.9 803

8th Dam

Kilravock Snow Storm '5E'
'Elite' 'Superior Brood Cow'

10-1 2x 365d 30210 4.1 1225 3.8 1152
Life: 4052d 212000 3.8 9217

• National Total Performance Winner 1981

• Aged Cow J. P. Eves Award 1981

• All-American 4-Year-Old 1075

9th Dam

Kilravock Midnight Snow '5E'

11-4 2x 365d 22050 4.2 931

• Member All-American Produce 1971, 1972, 1973

Swiss Miss Extravaganza Sale

LOT 28

TODD & HEATHER HYMAN
ADAMS, NY

Sunnyisle Total ET *TM

198777 *TM PT DT WT BH2C
PPR -69 95%R PTAT: +0.1 97%R (4/21)
PTA -175M -23F -20P -242NM\$ 98%R (MACE)
PTA PL -1.5 SCS +3.25 DPR +0.2 SCE +2.2

Jo-Dee Bonanza Swagger ET

68155395 02/06 +82 ++G+ (03/16)
2-02 3x 365d 23660 3.2 751 3.2 761
3-11 3x 277d 15520 3.3 510 3.1 483

HYLIGHT TOTAL SWAG

840 3200270719 02/03 +80 G++G+ (11/20)
Born: July 24, 2018 Tattoo: 2788

Bred: March 12, 2021 to
BMG Lust Get Lucky ET 54BS557

Blessing Mort Laura Legacy

193906 E91 PT DT MT WT BH1T BH2T
PPR -82 98%R PTAT +0.1 99%R (4/21)
PTA -165M -13F -17P -334NM\$ 99%R (MACE)

Sunnyisle Colby Twilite ET

916073 6/01 2E-93 EEEEE (11/08) *CERT*
3-06 2x 365d 34990 4.3 1505 3.3 1172
• All-American 5-Year-Old 2008

Mort Legacy Bonanza *TM

197225 'E90' *TM PT DT WT BH2T
PPR: -94 95%R PTAT: -0.1 97%R (12/20)
PTA -886M -29F -31P -277NM\$ 98%R (GEN)

Jo-Dee James Sizzlin

952916 05/05 2E91 EEEVE (05/12)
5-01 2x 365d 25250 4.3 1084 3.6 908
3-01 2x 365d 25060 4.3 1068 3.7 927
2-01 2x 307d 18880 4.3 813 3.6 680
• Nominated All-American Winter Yearling 2008

3rd Dam

Terra Rose Chocolate ET 'V86'

2-04 2x 365d 24480 4.2 1034 3.5 861

- 1st Summer Yearling, Western National 2005

4th Dam

Top Acres Dotson Shiny ET '3E91'

8-00 3x 305d 31130 3.6 1108 3.4 1062

Life: 2330d 145970 4.6 6508 3.6 5376

- HM All-American Winter Yearling 1992

5th Dam

Top Acres Stretchy Snowdrop ET '3E90' *CERT*

7-05 2x 365d 20110 5.2 1054 4.1 826

- Member All-American Produce of Dam 1987

- HM All-American 5-Year-Old 1986

- Member All-American Produce of Dam 1986

- Member All-American Produce of Dam 1985

6th Dam

Kilravock Midnight Snow '5E' *SBC*

11-4 2x 365d 22050 4.2 931

- Member All-American Produce of Dam 1973

- Member All-American Produce of Dam 1972

- Member All-American Produce of Dam 19871

LOT 29

TODD & HEATHER HYMAN
ADAMS, NY

Cutting Edge Woody ETV

68173214 *TM *TD PT WT BH2T
PPR +31 76%R PTAT: +0.7 79%R (4/21)
PTA +207M +2F +4P +23NM\$ 84%R (GEN)
PTA PL +0.4 SCS +3.25 DPR +0.3 SCE +2.4

Hylight Total Swag

840 3200270719 02/03 +80 G++G+ (11/20)

HYLIGHT WOODY SWANKY

840 3216832538
Born: June 30, 2020 Tattoo: 3327

Harts Thunder *TM

68113037 *TM PT DT WT BH2T
PPR +79 96%R PTAT: +0.4 98%R (4/21)
PTA +740M +11F +23P +170NM\$ 98%R (GEN)

Top Acres Peppy Wizella

68155326 06/06 E94 EEEEE
6-03 2x 365d 30990 4.2 1317 3.5 1071
• Reserve All-American Junior 2-Year-Old 2015

Sunnyisle Total ET *TM

198777 *TM PT DT WT BH2C
PPR -69 95%R PTAT: +0.1 97%R (4/21)
PTA -175M -23F -20P -242NM\$ 98%R (MACE)

Jo-Dee Bonanza Swagger ET

68155395 02/06 +82 ++G+ (03/16)
2-02 3x 365d 23660 3.2 751 3.2 761
3-11 3x 277d 15520 3.3 510 3.1 483

3rd Dam

Jo-Dee James Sizzlin '2E91'

5-01 2x 365d 25250 4.3 1084 3.6 908

- Nominated All-American Winter Yearling 2008

4th Dam

Terra Rose Chocolate ET 'V86'

2-04 2x 365d 24480 4.2 1034 3.5 861

- 1st Summer Yearling, Western National 2005

4th Dam

Top Acres Dotson Shiny ET '3E91'

8-00 3x 305d 31130 3.6 1108 3.4 1062

Life: 2330d 145970 4.6 6508 3.6 5376

- HM All-American Winter Yearling 1992

5th Dam

Top Acres Stretchy Snowdrop ET '3E90' *CERT*

7-05 2x 365d 20110 5.2 1054 4.1 826

- Member All-American Produce of Dam 1987

- HM All-American 5-Year-Old 1986

- Member All-American Produce of Dam 1986

- Member All-American Produce of Dam 1985

6th Dam

Kilravock Midnight Snow '5E' *SBC*

11-4 2x 365d 22050 4.2 931

- Member All-American Produce of Dam 1973

- Member All-American Produce of Dam 1972

- Member All-American Produce of Dam 19871

Swiss Miss Extravaganza Sale

LOT 30

JUDITH SMITHLING
STANLEY, NY

BLUE HEAVEN WOODY SNOWMELT

68209297

Born: September 1, 2020 Tattoo: BH47

Cutting Edge Woody ETV

68173214 *TM *TD PT WT BH2T

PPR +31 76%R PTAT: +0.7 79%R (4/21)

PTA +207M +2F +4P +23NM\$ 84%R (GEN)

PTA PL +0.4 SCS +3.25 DPR +0.3 SCE +2.4

Blue Heaven WF Snowsquall

68189570 03/04 +83 VV+V+ (11/20)

2-01 3x 293d 17520 3.8 667 3.4 589

Harts Thunder *TM

68113037 *TM PT DT WT BH2T

PPR +79 96%R PTAT: +0.4 98%R (4/21)

PTA +740M +11F +23P +170NM\$ 98%R (GEN)

Top Acres Peppy Wizella

68155326 06/06 E94 EEEEE

6-03 2x 365d 30990 4.2 1317 3.5 1071

• Reserve All-American Junior 2-Year-Old 2015

Brown Heaven WinningFormula ET

CAN 107362998 PT DT WT BH2T

PPR -48 88%R PTAT: +0.4 92%R (4/21)

PTA -442M -18F -17P -158NM\$ 94%R (MACE)

Blue Heaven TD Snowpea ET

68120968 08/10 E90 EEEEV (02/19)

7-03 3x 333d 29170 4.0 1161 3.2 941

5-11 3x 305d 28300 4.2 1183 3.2 907

8-04 3x 305d 28470 3.8 1090 3.2 901

Life: 2392d 167110 4.1 6821 3.3 5502

3rd Dam

Blue Heaven Inter Snowsled '2E91'

5-01 2x 365d 25760 4.1 1061 3.4 886

Life: 2392d 141360 4.2 5786 3.4 4777

4th Dam

Blue Heaven B Snowwhite 'V86'

5-01 2x 297d 19330 3.9 751 3.3 636

5th Dam

Blue Heaven EJ Snowglo ET 'V87'

5-02 3x 305d 24490 4.3 1041 3.3 799

6th Dam

Top Acres Stretchy Snowbird ET '4E90'

8-02 2x 365d 26310 5.2 1380 3.6 951

Life: 3044d 161090 4.5 7175 3.7 5998

• Member All-American Produce of Dam 1987

• Reserve All-American 5-Year-Old 1986

• Member All-American Produce of Dam 1986

• Member All-American Produce of Dam 1985

• Reserve All-American 3-Year-Old 1984

7th Dam

Kilravock Midnight Snow '5E'

11-4 2x 365d 22050 4.2 931

Life: 3915d 160170 4.2 6892

• Member All-American Produce 1971, 1972, 1973

LOT 31

HILLS VALLEY FARM, LLC
CATTARAUGUS, NY

HILLS VALLEY PHANTOM SANTA

68197142

Born: December 26, 2018 Tattoo: H976

Fresh: March 4, 2021

V B Biver Phantom ET

68182661 PT DT MT WT BH2T

PPR +116 65%R PTAT: +0.5 69%R (4/21)

PTA +433M +37F +28P +319MN\$ 68%R (GEN)

PTA PL +2.0 SCS +2.98 DPR +0.4 SCE +2.6

Hills Valley Zoo Sandy

3012749321 05/01 E90 VEVVE (06/20)

4-07 2x 305d 30310 4.1 1238 3.1 927

3-07 2x 264d 22700 4.6 1054 3.2 727

2-04 2x 305d 18590 4.6 861 3.3 621

Scherma Blooming Biver*TM

120094290070 PT DT MT WT BH2T

PPR +91 95%R PTAT +0.6 98%R (4/21)

PTA +403M +32F +34P +260NM\$ 98%R (MACE)

Sun-Made HP Supreme Pixel ET

68139013 2E-94 PT DT MT WT BH2T *CERT*

3-05 2x 365d 39150 4.7 1830 3.4 1324

• 2nd 4-Year-Old Wisconsin State Fair 2016

V B HP Bon Zoolander

68154436 PT DT MT WT BH2T

PPR -81 78%R PTAT: +0.2 82%R (4/21)

PTA -619M -27F -23P -228NM\$ 86%R (GEN)

Hills Valley Galax Sunburst

68140366 03/06 V86 EV+V+ (07/15)

3-03 2x 321d 25690 5.1 1321 3.3 842

2-01 2x 365d 21150 4.6 972 3.3 708

3rd Dam

Hills Valley Zeus Sunray '2E-E91'

4-03 2x 365d 28880 3.5 1010 3.3 955

Life: 1690d 112210 3.8 4299 3.4 3886

4th Dam

Hills Valley FB Sunset 'V86'

2-00 2x 365d 21520 4.3 932 3.3 707

5th Dam

Hills Valley Jet Sunkist '2E-E92'

5-05 2x 363d 30760 3.9 1209 3.1 965

• 2nd Comp Merit Cow, NY State Fair 2010

• 2nd Aged Cow, NY State Fair 2009

• 2nd Aged Cow, NY State Fair 2008

6th Dam

Hills Valley Playboy Sweet 'E90'

3-02 2x 347d 26270 4.4 1162 3.2 850

• 1st Jr 2-Year-Old, NY State Fair 2000

7th Dam

Richill Blend Supreme '2E90'

4-08 2x 365d 28610 4.0 1142 3.5 992

• 1st Sr 3-Year-Old, NY State Fair 1999

• 1st Sr 2-Year-Old, NY State Fair 1998

• HM All-American Fall Yearling 1997



TOP ACRES PILOT SUKI ET OCS '2E92'
3RD DAM OF LOT 32
All-American Senior 2-Year-Old 2007

LOT 32

**DR KENNY MANION, KELLY JO MANION &
 KEN MAIN
 COPAKE, NY**

Jo-Dee Nemo Richard ET

68155420 PT DT MT WT BH2T
 PPR +22 94%R PTAT: +0.5 97%R (4/21)
 PTA +1089M -1F +13P -17NM\$ 98%R (MACE)
 PTA PL: -0.1 SCS: +3.05 DPR: -1.1 SCE: +2.9

New View T Season

68164933 04/08 +81 VV++G (06/18)
 3-06 2x 361d 24740 3.7 910 3.6 891

Maternal sister to P Summer

Top Acres Wonder Sukie ET '3E-E91'

4-03 2x 365d 29330 4.6 1335 3.1 915

• *1st Junior 2-Year-Old & Intermediate Champion,
 Southwest National 2009*

NEW VIEW R SECONDHAND

68197057
 Born: May 2, 2018 Tattoo: NV212

Due: July 19, 2021 to
 Cutting Edge Kingsman #68145429

Jo-Dee Prelude Nemo ET *TM

197482 *TM PT DT WT BH2T
 PPR +12 88%R PTAT: +0.6 90%R (12/20)
 PTA +564M -1F +7P -7NM\$ 92%R (GEN)

Jo-Dee Ensign Rosebud

952931 2E-E93
 8-00 2x 365d 31690 3.4 1070 3.1 972
 • *All-American Aged Cow 2013*

New View Wonderment Trent ET

68131439
 PPR -14 66%R PTAT: +0.5 68%R (12/20)
 PTA +434M -8F +3P -89NM\$ 76%R

New View P Summer

68125572 06/01 2E-E92 EEEEE (10/15)
 5-09 2x 365d 27740 2.9 805 3.4 935
 4-00 2x 305d 22500 3.6 815 3.2 713

3rd Dam

Top Acres Pilot Suki ET OCS '2E-E92' VEVEE

5-00 2x 365d 24530 3.7 898 3.3 811
 Life: 1608d 107490 3.7 3905 3.2 3478

- *HM All-American Senior 3-Year-Old 2008*
- *All-American Senior 2-Year-Old 2007*
- *Reserve All-American Fall Yearling 2006*
- *All-American Fall Calf 2005*

4th Dam

Hill-N-Dale Ensign Sue ET '3E-E93'

6-02 2x 365d 34630 4.8 1656 3.5 1195

- *Reserve All-American Aged Cow 2000*
- *All-American 5-Year-Old 1999*
- *All-American 4-Year-Old 1998*
- *Reserve All-American Senior 3-Year-Old 1997*

5th Dam

Hill-N-Dale Jade Sarah '2E-E92'

7-11 2x 365d 25980 4.0 1050 3.6 942

- *Reserve Grand Champion, OH State Fair 1993*

6th Dam

Betta Vue Performer Sarah 'V86'

3-08 2x 334d 18040 4.1 736 3.7 662

7th Dam

Betta Vue Burton Sandy 'V86'

7-08 2x 365d 24810 4.4 1085 3.9 963

Swiss Miss Extravaganza Sale

LOT 33

HILLS VALLEY FARM, LLC
CATTARAUGUS, NY

Top Acres Wizdom

68172482 PT DT MT WT BH2T
PPR -13 84%R PTAT: +0.5 89%R (4/21)
PTA +133M -7F +0P -22NM\$ 92%R (GEN)
PTA PL -0.2 SCS +2.86 DPR -1.2 SCE +2.4

Hills Valley BRF Apple

3132125744 04/01 V86 VV +VV (09/19)
3-07 2x 294d 21120 4.3 901 3.3 699
2-01 2x 305d 18720 5.2 976 3.4 635

HILLS VALLEY BRF WIZ ARMADA

68189696 02/08 +83 + + + +V (06/20)
Born: October 2, 2017 Tattoo: H107
2-02 2x 339d 19330 4.6 884 3.5 668
3-03 2x 52d 4144 4.7 194 3.7 152 RIP

Oak View Zeus August*TM

199293 *TM PT DT WT BH1T BH2T
PPR +13 96%R PTAT +0.5 97%R (4/21)
PTA +180M +21F +8P +83NM\$ 99%R

Top Acres Supreme Wizard ET

68116090 3E-95 PT DT MT WT BH2T
5-07 2x 365d 34914 5.3 1840 3.3 1163
• All-American Comp Merit Cow 2017

Hilltop Acres W Durham ET*TM

68135214 *TM PT DT WT BH2C
PPR -6 96%R PTAT: +0.5 97%R (4/21)
PTA -61M +20F +9P +6NM\$ 98%R (MACE)

Cutting Edge B Autumn

68112006 10/05 3E-90 EEEVE (09/19)
9-06 2x 365d 31700 4.4 1397 3.0 944
7-10 2x 365d 31600 5.0 1572 3.1 993
6-04 2x 365d 29980 5.0 1510 3.3 976
5-04 2x 311d 24090 5.1 1217 3.3 783
4-00 2x 365d 22930 4.8 1102 3.2 724
Life: 2853d 213650 4.8 10274 3.2 6906

Bred: August 29, 2020 to Hilltop Acres B Daredevil-ET
54BS558

3rd Dam

Almost Mine Strbck Alaska ET 'E91'

3-07 2x 365d 29930 4.9 1480 3.5 1046
Life: 1722d 120920 4.6 5506 3.4 4206

• 1st Jr 3-Year-Old, Eastern National 2008

4th Dam

Timberline Jetway Angel 'V88'

7-05 2x 365d 25660 3.9 1007 3.3 845

• Member Res All-American Best Three 1999

5th Dam

Alexander Blend Ashley ET 'E90'

4-08 2x 365d 21430 3.7 797 3.7 792

• 1st Jr 3-Year-Old, Southeast National 1996

6th Dam

Willow Creek Loverboys Dana '2E-90'

7-06 2x 365d 19260 4.3 831 4.0 767

LOT 34

HILLS VALLEY FARM, LLC
CATTARAUGUS, NY

Voelkers TD Carter *TM

68119645 *TM PT DT WT BH2T
PPR +38 97%R PTAT: +0.7 98%R (4/21)
PTA +1035M +26F +19P 96NM\$ 99%R (MACE)
PTA PL: -0.4 SCS: +3.11 DPR: -2.5 SCE: +2.6

Hills Valley BRF Armada

68189696 02/08 +83 + + + +V (06/20)
2-02 2x 339d 19330 4.6 884 3.5 668

HILLS VALLEY CARTER ALLEN

68211508
Born: January 14, 2021 Tattoo: H843

Webster Ridge TD ET *TM

193164 *TM PT DT WT BH2T
PPR +38 97%R PTAT: -0.2 98%R (4/21)
PTA -251M +2F -15P +102NM\$ 98%R (MACE)

Voelkers Wndrnt Carabella

68101970 04/04 'E90' *CERT*
4-05 2x 365d 32300 4.2 1368 3.4 1106
3-04 2x 334d 22510 4.2 951 3.3 741

Top Acres Wizdom

68172482 PT DT MT WT BH2T
PPR -13 84%R PTAT: +0.5 89%R (4/21)
PTA +133M -7F +0P -22NM\$ 92%R (GEN)

Hills Valley BRF Apple

3132125744 04/01 V86 VV +VV (09/19)
3-07 2x 294d 21120 4.3 901 3.3 699
2-01 2x 305d 18720 5.2 976 3.4 635

3rd Dam

Cutting Edge B Autumn 3E-90 EEEVE

9-06 2x 365d 31700 4.4 1397 3.0 944
Life: 2853d 213650 4.8 10274 3.2 6906

4th Dam

Almost Mine Strbck Alaska ET 'E91'

3-07 2x 365d 29930 4.9 1480 3.5 1046
Life: 1722d 120920 4.6 5506 3.4 4206

• 1st Jr 3-Year-Old, Eastern National 2008

5th Dam

Timberline Jetway Angel 'V88'

7-05 2x 365d 25660 3.9 1007 3.3 845

• Member Res All-American Best Three 1999

6th Dam

Alexander Blend Ashley ET 'E90'

4-08 2x 365d 21430 3.7 797 3.7 792

• 1st Jr 3-Year-Old, Southeast National 1996

7th Dam

Willow Creek Loverboys Dana '2E-90'

7-06 2x 365d 19260 4.3 831 4.0 767

Swiss Miss Extravaganza Sale



CIE HILLS VALLEY DNSTY MONSOON '2E92'
2ND DAM OF LOT 35

LOT 35

HILLS VALLEY FARM, LLC
CATTARAUGUS, NY

Fairdale Renegade S Joshua

68176004 PT DT MT WT BH2T
PPR -11 63%R PTAT +0.4 68%R (4/21)
PTA -102M -24F +1P -120NM\$ 66%R (GEN)
PTA PL -1.1 SCS +3.22 DPR +1.4

Hills Valley Med Migraine

3012749244 03/11 V85 +V+VV (12/17)
3-09 2x 333d 29330 4.8 1405 3.3 954
5-11 2x 305d 26720 4.6 1241 3.0 802
4-10 2x 281d 23800 3.9 925 3.2 768
2-01 2x 305d 22860 4.8 1093 3.2 742

HILLS VALLEY JOSHUA MARY

68196228
Born: December 3, 2018 Tattoo: H972

Fresh: February 20, 2021
Milking 65# 4.3% 3.1p on 1st test

Cutting Edge Seaman *TM

68137657 *TM PT DT WT BH2T
PPR -39 94%R PTAT: +0.5 96%R (4/21)
PTA +136M +5F +14P -144NM\$ 98%R (MACE)

Kruses Victor Judy

68105115 2E-94
5-04 2x 365d 41860 4.1 1709 3.4 1425
• All-American Sr 3-Year-Old 2012

VP HP Brookings Medallion

68135813 PT DT MT WT BH2T
PPR +5 81%R PTAT: -0.2 84%R (4/21)
PTA -459M +8F -3P +58NM\$ 88%R (GEN)

CIE Hills Valley Dnsty Monsoon

68136318 06/01 2E-92 EEEEE (12/17)
4-09 2x 365d 32920 5.1 1684 3.5 1156
6-07 2x 365d 23540 4.6 1086 3.5 818
3-07 2x 329d 23320 5.6 1313 3.5 814
2-02 2x 365d 20620 5.5 1133 3.3 684
• 2nd Aged Cow Eastern National 2018

3rd Dam

ID Hills Valley La Morning 'V87'

4-04 2x 365d 27960 5.2 1447 3.4 956

4th Dam

ID Hills Valley Midnight 'V87'

5-04 2x 365d 41240 3.7 1533 3.3 1378
Life: 1421d 133470 3.6 4705 3.4 4531

Swiss Miss Extravaganza Sale

LOT 36

HILLS VALLEY FARM, LLC
CATTARAUGUS, NY

HILLS VALLEY RAMPAGE GLOW

68201820
Born: June 25, 2019 Tattoo: H117

Bred: January 12, 2021 to Hills Valley Cadence Rusty
#68200185

Kar-Linn Reeses Rampage

840 3140014659 PT DT MT WT BH2T
PPR +48 62%R PTAT: +0.7 66%R (4/21)
PTA +171M +12F +11P +104NM\$ 65%R (GEN)
PTA PL +0.9 SCS +3.04 DPR +0.0 SCE +2.1

Hills Valley Cadence Glory

68185462 03/05 ' +84' +++++ (11/20)
2-00 2x 347d 22850 3.8 874 3.4 787

Scherma Blooming Biver*TM

120094290070 PT DT MT WT BH2T
PPR +91 95%R PTAT +0.6 98%R (4/21)
PTA +403M +32F +34P +260NM\$ 98%R (MACE)

Kar-Linn Wonderment Reese ET

68140422 '2E-E93' EEEEE
5-09 2x 305d 26020 5.2 1365 3.0 788
• All-American Aged Cow 2017

Shiloh Brookings Cadence ET *TM

71130650 PT DT MT WT BH2T
PPR +79 97%R PTAT: +0.6 98%R (4/21)
PTA +659M +26F +28P +218NM\$ 99%R (MACE)
PTA PL +1.7 SCS +2.85 DPR -1.6 SCE +1.9

Hills Valley Tally Glisten

68130701 05/09 'V89' EEEVV (10/16)
6-04 2x 320d 28500 4.9 1405 3.7 1067
5-03 2x 324d 29350 4.7 1354 3.6 1057
8-05 2x 365d 28170 4.1 1149 3.3 943
Life: 2460d 182200 4.6 8189 3.5 6484

3rd Dam

Hills Valley TD Glare ' +82'

2-04 2x 272d 17350 5.0 869 3.3 581

4th Dam

Hills Valley Phil Glitz ' +84'

2-01 2x 365d 23300 4.5 1057 3.4 790

5th Dam

Top Acres M Emory Gina '2E91'

5-01 2x 365d 28600 4.7 1351 3.1 877

6th Dam

Bell-Manor Dotson Glitter '3E94'

5-08 2x 365d 34690 5.4 1874 3.4 1163

- National Total Performance Winner 1997
- Reserve All-American 5-Year-Old 1996
- Nom All-American 4-Year-Old 1995
- Nom All-American Sr 2-Year-Old 1993

7th Dam

Rivervale Glory 'V85'

2-05 2x 347d 17090 4.0 679 3.6 615

LOT 37

HILLS VALLEY FARM, LLC
CATTARAUGUS, NY

HILLS VALLEY KADE KAPOW

68199573 PC DT MT WT BH2T
Born: March 13, 2019 Tattoo: H991

Bred: November 14, 2020 to HF Dramatic
54BS598

Double W Kade NP

68186608 PC DT MT WT BH2T
PPR +119 62%R PTAT: +0.4 65%R (4/21)
PTA +219M +26F +18P +304NM\$ 66%R (GEN)
PTA PL +3.5 SCS +2.94 DPR +2.6 SCE +2.6

Hills Valley Dragon Kaboom

68136314 05/07 V86 VVVVV (05/17)
7-05 2x 356d 33530 4.2 1399 3.3 1090
6-05 2x 297d 29250 4.3 1259 3.2 927
5-04 2x 309d 29140 4.4 1288 3.3 970
4-01 2x 322d 25770 4.6 1179 3.4 874
3-01 2x 281d 19110 4.7 892 3.5 672
Life: 1877d 153620 6773 5116

Trout Run Dr Jay ET P*TM (D)

68158173 PC DC MT WT BH2T
PPR +108 83%R PTAT: -0.2 79%R (4/21)
PTA -250M +25F +17P +289NM\$ 92%R (GEN)

Double W Thunder Kaddie

68162514 V88
2-01 2x 269d 21390 4.9 1058 3.4 732
3-00 2x 277d 19360 4.2 880 3.4 663

Kulp Gen Dynasty Dragon

197610 PT DT MT WT BH2T
PPR -25 91%R PTAT: +0.2 93%R (4/21)
PTA -56M +9F +5P -81NM\$ 95%R (MACE)

Hills Valley Prelude Kitkat

932047 06/10 V85 EVEVG (06/11)
3-03 2x 365d 28900 3.4 995 3.1 902
6-00 2x 365d 25950 4.4 1151 3.5 906
4-06 2x 350d 25290 4.0 1008 3.3 827
2-00 2x 365d 23300 3.9 912 3.3 763

3rd Dam

Hills Valley Jetway Kaprice 'V87'

5-09 2x 302d 28570 4.0 1136 3.3 955
Life: 1935d 146710 3.8 5594 3.3 4866

4th Dam

Richill Blend Kameo 'V87' *CERT*

4-06 2x 305d 24270 3.8 930 3.2 787
Life: 1796d 121370 3.8 4685 3.3 4050

5th Dam

Richill Improver Kamero 'V86' *CERT*

4-08 2x 365d 25800 4.3 1102 3.4 879



ROUND HILL LEGACY FLYHI '3E93'
3RD DAM OF LOT 38

Nominated All-American Component Merit Cow 2012

LOT 38

HILLS VALLEY FARM, LLC
 CATTARAUGUS, NY

HILLS VALLEY SW FREDONIA

68209929

Born: October 19, 2020 Tattoo: H824

Cutting Edge Secret Weapon

68193312 PT DT MT WT BH2T
 PPR +14 63%R PTAT: +0.9 68%R (4/21)
 PTA -487M -9F +2P +16NM\$ 66%R (GEN)
 PTA PL +0.3 SCS +2.93 DPR -0.8

Hills Valley August Floppy

68179033 04/02 +84 V+ + + + (06/20)
 3-04 2x 329d 27100 4.3 1172 3.1 847
 2-01 2x 365d 25260 3.8 963 3.1 792

La Rainbow Bfly Dynamite ETV

840 3129321096 *TM PT DT WT BH2T
 PPR -7 91%R PTAT: +0.5 95%R (4/21)
 PTA -916M -19F -10P +8NM\$ 97%R (MACE)

Voelkers Durango Sasha

68148090 06/00 '2E-E94' EEEEE *CERT
 5-07 2x 365d 36860 6.8 2523 3.7 1361
 • Reserve All-American Senior 3-Year-Old 2016

Oak View Zeus August*TM

199293 *TM PT DT WT BH1T BH2T
 PPR +13 96%R PTAT +0.5 97%R (4/21)
 PTA +180M +21F +8P +83NM\$ 99%R

Cutting Edge T Fussy ET

68137242 03/06 'E90' EEVEE (11/14)
 3-04 2x 365d 28960 4.3 1247 3.2 932
 2-02 2x 365d 19350 4.3 836 3.2 621

3rd Dam

Round Hill Legacy FlyHi '3E93'

6-02 2x 365d 29750 4.4 1304 3.4 1021

- Nom All American Comp Merit Cow 2012
- Nom All-American 4-Year-Old 2009

4th Dam

Brook Run Jetway Fern 'E93'

4-05 2x 365d 23100 4.2 959 3.6 841

- Reserve All American 4 Year Old 2003
- All American Junior 2-Year-Old 2001
- All American Spring Yearling 2000

5th Dam

Campswiss Jacque Fawn '2E92'

4-11 2x 365d 29850 4.9 1461 3.7 1103

- Nominated All American 5-Year-Old 2000
- Grand Champion, NY State Show 1999

6th Dam

IE Campswiss Supreme Faith '4E94'

7-10 2x 365d 35710 4.6 1627 3.5 1244

- All American Aged Cow 1998 & 2000
- Nominated All American 5-Year-Old 1995

7th Dam

IE Bowers Johnny Mazella '3E92-CAN'

9-08 2x 305d 23951 4.4 1049 3.4 811

Swiss Miss Extravaganza Sale

LOT 39

DR KENNY MANION, KELLY JO MANION &
KEN MAIN
COPAQUE, NY

NEW VIEW HV W LEXUS

68197058
Born: May 3, 2018 Tattoo: NV213
Due: April 15, 2021 to 2158 Bull

Hills Valley R Wrigley ET

3132145766 PT DT MT WT BH2T
PPR -22 65%R PTAT: +0.4 70%R (4/21)
PTA +139M -11F -8P -121NM\$ 68%R (GEN)
PTA PL -1.0 SCS +3.04 DPR -0.1

Hills Valley At Louisville

3132145750 03/11 V88 EVVEV (8/19)
2-07 2x 365d 21360 3.9 828 3.9 837

Jo-Dee Nemo Richard ET

68155420 PT DT MT WT BH2T
PPR +22 94%R PTAT: +0.5 97%R (4/21)
PTA +1089M -1F +13P -17NM\$ 98%R (MACE)

Fairdale Supreme Wow ETV

68155535 V86 PT DT MT WT BH2T
3-04 2x 272d 24070 4.7 1124 3.5 841
2-03 2x 334d 21010 4.8 1003 3.5 739

Cutting Edge W Austin ET*TM

68106834 *TM PT DT MT WT BH2T
PPR -51 92%R PTAT: +0.2 93%R (12/20)
PTA -331M -31F -11P -153NM\$ 96%R (MACE)

Hills Valley Gala Lexington

68140362 02/10 V85 +V+V+ (11/14)
3-08 2x 365d 31740 3.7 1180 3.1 988
2-04 2x 365d 27200 3.6 970 3.1 850

3rd Dam

Hills Valley Legacy Lexus 'V87'

4-04 2x 360d 29350 4.8 1396 3.1 905

4th Dam

Sun-Made Banker Lexi ET '2E91'

4-07 2x 328d 28210 3.9 1106 2.9 832

Life: 1530d 117780 3.9 4580 3.1 3760

• 1st Senior 3-Year-Old, NY State Show 2005

• 1st Senior 2-Year-Old, NY State Fair 2004

• 1st Fall Yrlg & Jr Champion, NY State Show 2003

• 1st Fall Calf & Jr Champion, NY State Fair 2002

5th Dam

Harder Prelude Lucy '2E90' *CERT*

3-0 2x 365d 32170 4.1 1307 3.5 1138

6th Dam

Harder Tradition Lisa '2E91' *ELITE* *SBC*

5-00 2x 305d 24270 3.6 877 3.5 844

LOT 40

KORTNEY SMITHLING
STANLEY, NY

KRUSES GK JAXSON JUDY

68199429
Born: May 1, 2019 Tattoo: 201
Due: October 5, 2021 to
Hilltop Acres Biver Martini 151BS1422

Kruses Moonlight Jaxson

68186753 PT DT MT WT BH2T
Parent Average PPR: -7 PTAT: +0.9
PA: +245M +8F +1P -51NM\$
PA: PL -1.9 SCS: 3.32 DPR: -1.3

Kruses GD Frosty Jillian

68165201 03/09 +84 V+VV+ (08/18)
3-02 2x 355d 17160 3.9 670 3.3 571
2-03 2x 272d 12960 4.1 532 3.2 411

La Rainbow B Moonlight ET *TM

68161115 *TM PT DT MT WT BH2T
PPR: +30 82%R PTAT: +0.7 84%R (4/21)
PTA +827M +20F +13P +71NM\$ 90%R (GEN)

Kruses Victor Jitterbug ET

68146344 03/11 E91 VEEEE
4-06 2x 294d 21170 4.2 886 3.6 756
• HM All-American Senior 3-Year-Old 2016

Jo-Lane Frosty ET *TM

69812267 PT DT MT WT BH2T
PPR: -87 88%R PTAT: +0.1 85%R (4/21)
PTA -670M -35F -24P -233NM\$ 85%R (GEN)

Kruses GK Vintage Justine

68146568 05/03 V86 VVVVV (01/18)
5-11 2x 311d 18130 4.2 761 3.3 600
4-00 2x 314d 17920 4.4 784 3.4 603
4-11 2x 294d 17410 4.1 720 3.4 599

3rd Dam

Kruses GK Jason Janet 'V88'

6-05 2x 329d 22710 4.1 939 3.2 721

Life: 1802d 110530 4.2 4525 3.2 3525

4th Dam

Kruses GK Vision Jennifer '2E91'

7-03 2x 323d 21040 4.5 942 3.4 714

Life: 1838d 108150 4.4 4691 3.3 3598

5th Dam

Kruses GK Titan Jolene 'V89'

5-05 2x 284d 20550 4.1 835 3.4 707

Life: 1818d 113330 4.0 4550 3.4 3872

6th Dam

Kruses Endeavor Jodee '2E90'

5-11 2x 365d 22950 4.0 926 3.5 799

7th Dam

Kruses Goal Jolene 'V88'

3-10 2 365d 17910 4.2 755 3.7 667

8th Dam

Kruses Magic Jinx '3E90'

9-01 2x 365d 21590 4.1 886 3.7 796

Life: 3057d 174930 4.2 7253 3.6 6418

LOT 41

DR KENNY MANION, KELLY JO MANION &
KEN MAIN
COPAQUE, NY

Shiloh Brookings Cadence ET *TM

71130650 PT DT MT WT BH2T
PPR +79 97%R PTAT: +0.6 98%R (4/21)
PTA +659M +26F +28P +218NM\$ 99%R (MACE)
PTA PL +1.7 SCS +2.85 DPR -1.6 SCE +1.9

Cie Siegerts Walker Maid

68180628 2/08 V86 V+VVV (8/19)
2-03 2x 365d 21010 4.2 874 3.6 759

NEW VIEW C MIRACLE

68204161
Born: April 1, 2019 Tattoo: NV215

Due: June to July 2021 2158 Bull

R N R Payoff Brookings ET *TM

198772 *TM PT DT WTBH2C
PPR +50 98%R PTAT +0.1 99%R (4/21)
PTA -50M +7F +13P +96NM\$ 99%R (MACE)

Sun-Made SD Wonder Buffy ET

68121630 V88 EVVVV
4-03 3x 279d 35470 3.9 1369 3.4 1199
2-00 3x 344d 25780 4.8 1247 3.6 925

Top Acres Walker ET

PT DT MT WT BH2T
PPR -13 68%R PTAT: -0.2 72%R (12/20)
PTA -401M -20F -17P -92NM\$ 73%R (GEN)

IE Siegerts Astro Maid

68148582 06/07 V87 VVEVV (10/19) *CERT*
4-07 2x 340d 19760 4.3 844 3.4 670
7-00 2x 305d 19430 3.7 715 3.3 644
3-09 2x 282d 15520 4.2 653 3.5 536
2-05 2x 365d 14850 4.8 716 3.3 497

3rd Dam

ID Siegerts Bazooka Maid 'V85'

4-02 2x 365d 22080 3.4 744 3.1 677
Life: 2989d 141760 4.0 5544 3.2 4530

LOT 42

DR KENNY MANION, KELLY JO MANION &
KEN MAIN
COPAQUE, NY

New View D Promotion ET *TM

198517 *TM PT DT WT BH2T
PPR +15 90%R PTAT: +0.0 90%R (12/20)
PTA +486M -4F +6P +26NM\$ 94%R (MACE)
PTA PL: +2.4 SCS: +2.88 DPR: -0.7 SCE: +2.9

New View O Patchwork

68164935 3/03 V87 VVVVV (4/17)
2-07 2x 365d 28250 2.8 796 3.3 925

NEW VIEW P PASTRY

68197060
Born: August 4, 2018 Tattoo: NV227

Due: May 2, 2021 to Pit-Crew Wonder Tanbark ET *TM
#68122966

Hilltop Acres En Dynasty ET *TM

193371 *TM PT DT WT BH2T
PPR: -24 99%R PTAT: +0.2 99%R (12/20)
PTA +299M -12F +2P -96NM\$ 99%R (MACE)

Top Acres Coll Party

895650 5/08 2E-93 EEEEE (11/05) *CERT*
2-00 2x 365d 28950 5.9 1708 3.5 999
• All-American Jr 3-Year-Old Cow 2003

New View Wonder Ollay

68148871
PPR -86 65%R
PTA -212M -22F -14P -306NM\$ 73%R

New View Sultan Patty Cake

68150634 3/10 V88 EVVVV (7/14)

3rd Dam

Bridge View Patsy ET 'V86'

4th Dam

Bridge View Jetway Patience 'V88'
4-01 2x 365d 23370 4.1 947 3.6 838

5th Dam

Bridge View Miss Patrice '3E93' *CERT*
6-11 2x 365d 26940 4.4 1181 3.9 1039
Life: 2255d 135770 4.0 5787 3.8 5174

- All-American 5-Year-Old 1997
- All-American 4-Year-Old 1996
- All-American 3-Year-Old 1995
- Member All-American Senior Best Three 1999
- Member All-American Senior Best Three 1998

Swiss Miss Extravaganza Sale



GMC WONDERMENT FRIENDLY '2E90'
DAM OF LOT 43; 3RD DAM OF LOT 44

LOT 43

TODD & HEATHER HYMAN
ADAMS, NY

Jo-Dee Trooper Kingpin *TM

68127537 *TM PT DT WT BH2T
PPR -12 86%R PTAT: +0.1 89%R (4/21)
PTA -791M -8F -14P -84NM\$ 92%R (GEN)
PTA PL -1.1 SCS +2.93 DPR +2.2 SCE +2.8

GMC Wonderment Friendly

68115715 05/00 2E90 EEVEE (11/14) *CERT*
4-09 3x 365d 37230 3.8 1407 3.2 1192
3-09 3x 289d 33670 4.0 1342 3.2 1086
2-08 3x 334d 33780 3.8 1274 3.2 1097
Life: 1175d 119130 3.8 4551 3.2 3841

HYLIGHT LBH FUDGCICLE

73619929 05/09 V85 VVVV+ (06/20)
Born: September 3, 2014 Tattoo: 1595
2-05 3x 338d 21510 4.3 934 3.5 759
4-06 3x 289d 21150 4.0 840 3.3 694
5-06 3x 219d 19650 3.8 737 3.2 628
3-06 3x 271d 17010 4.0 683 3.4 570

Jo-Dee James Trooper ET *TM

198713 *TM PT DT WT BH2T
PPR -76 85%R PTAT: +0.0 88%R (4/21)
PTA -891M -16F -28P -242NM\$ 90%R (GEN)

Jo-Dee Prestige Kaluwa

937720 07/09 2E94 EEEEE
5-01 2x 365d 29070 4.3 1262 3.7 1066
• All-American Component Merit Cow 2012

Top Acres C Wonderment ET *TM

196880 'E90' *TM PT DT WT BH2C
PPR: -36 99%R PTAT: +0.5 99%R (4/21)
PTA +549M +16F +9P -107NM\$ 99%R (MACE)

Garbro Ensign Frito ET

947705 06/00 'V87 EVVEV (03/12)
8-02 2x 365d 35450 3.3 1156 2.9 1044
3-08 2x 365d 27930 4.3 1212 3.2 880
5-06 2x 329d 27920 4.2 1162 3.1 866
Life: 2348d 17110 3.8 6555 3.1 5370
• 1st Spring Yearling, Eastern States 2007

Due: May 17, 2021 to 829XB903

3rd Dam

We-Gotta Improver Frannie '3E91'

5-09 2x 365d 34990 3.7 1294 3.2 1127
Life: 1 698d 119930 3.7 4343 3.2 4082

- All-American 5-Year-Old 1993
- Nominated All-American 3-Year-Old 1991
- Nominated All-American Sr 2-Year-Old 1990
- Nominated All-American Fall Yearling 1989

4th Dam

We-Gotta King Francene 'V88'

4-05 2x 327d 15400 4.1 626 3.6 548

5th Dam

Sunny Vale Faith Fran 'V86'

5-03 2x 361d 16560 4.5 739
Life: 2343d 104300 4.5 4649

LOT 44

TODD & HEATHER HYMAN
ADAMS, NY

La Rainbow Sweet Silver ET

840 3129321124 PT DT MT WT BH2T
PPR +95 72%R PTAT: +0.4 71%R (4/21)
PTA +631M +20F +22P +250NMS 80%R (GEN)
PTA PL +2.0 SCS +2.93 DPR +0.4 SCE +2.4

Hylight LBH Fanda

840 3135287644 04/04 +83 V++++ (11/20)

HYLIGHT LBH SILVER FORTUNE

840 3216832571
Born: September 3, 2020 Tattoo: 3360

Reads Driver Kannon *TM

68123683 PT DT MT WT BH2T
PPR +106 95%R PTAT: -0.3 97%R (4/21)
PTA +727M +52F +31P +357NMS 98%R (GEN)

La Rainbow Sweet Silk ETV

840 3012749362 05/04 E91 EEVVE *CERT*
3-07 2x 365d 26890 5.3 1425 3.5 929
• 1st 4-Year-Old, OH State Show 2019

Jo-Dee Nemo Richard ET

68155420 PT DT MT WT BH2T
PPR +22 94%R PTAT: +0.5 97%R (4/21)
PTA +1089M -1F +13P -17NMS 98%R (MACE)

Hylight LBH Tray Fandango

68156557 03/01 'V85 V+++V (10/16)
1-10 3x 298d 22610 3.3 751 3.2 731
2-10 3x 309d 21110 3.3 706 3.3 700

3rd Dam

GMC Wonderment Friendly '2E90' *CERT*

4-09 3x 365d 37230 3.8 1407 3.2 1192
Life: 1175d 119130 3.8 4551 3.2 3841

4th Dam

Garbro Ensign Frito ET 'V87'

8-02 2x 365d 35450 3.3 1156 2.9 1044
Life: 2348d 17110 3.8 6555 3.1 5370

• 1st Spring Yearling, Eastern States 2007

5th Dam

We-Gotta Improver Frannie '3E91'

5-09 2x 365d 34990 3.7 1294 3.2 1127
Life: 1 698d 119930 3.7 4343 3.2 4082

• All-American 5-Year-Old 1993

• Nominated All-American 3-Year-Old 1991

• Nominated All-American Sr 2-Year-Old 1990

• Nominated All-American Fall Yearling 1989

6th Dam

We-Gotta King Francene 'V88'

4-05 2x 327d 15400 4.1 626 3.6 548

7th Dam

Sunny Vale Faith Fran 'V86'

5-03 2x 361d 16560 4.5 739
Life: 2343d 104300 4.5 4649

LOT 45

DIAMOND RULE LIVESTOCK, LLC
DELAND, FL

Jobo Wonderment Bosephus ET *TM

68129318 *TM PT DT WT BH2C
PPR -13 97%R PTAT: +0.7 98%R (4/21)
PTA +249M +38F +15P -19NMS 99%R (MACE)
PTA PL -3.9 SCS +2.94 DPR -5.2 SCE +2.2

Giesy Manor Dally Clever

68163502 03/10 V85 +++VV (07/18) *CERT*
3-03 3x 365d 24210 4.2 1017 3.3 811
1-10 3x 365d 21920 4.1 905 3.3 730

GIESY MANOR BOSE CRAFTY

68178994 03/11 V88 VVVVE (06/20)
Born: July 10, 2016 Tattoo: 947GM

Top Acres C Wonderment ET *TM

196880 'E90' *TM PT DT WT BH2C
PPR: -36 99%R PTAT: +0.5 99%R (4/21)
PTA +549M +16F +9P -107NMS 99%R (MACE)

Front Line Pronto Bess ET

931560 '2E92' EEVEE *CERT*
3-09 3x 305d 26910 4.6 1251 3.5 939
1-09 3x 305d 21380 3.9 829 3.3 705

Kulp Gen Pronto Dally ET *TM

197305 *TM PT DT WT BH2T
PPR: +11 98%R PTAT: -0.1 98%R (4/21)
PTA -270M -19F +1P +9NMS 99%R (MACE)

Blue Heaven Carter Cleo

68142409 06/00 V86 EEEEG (07/18) *CERT*
3-02 2x 365d 32270 4.1 1327 3.4 1102
5-08 2x 365d 31220 3.9 1210 3.3 1044
7-00 2x 356d 28280 3.9 1108 3.3 936
Life: 1862d 149050 3.9 5985 3.3 5036

3rd Dam

Blue Heaven Brook Catie 'V86'

3-00 2x 305d 15600 4.0 621 3.5 539

4th Dam

Blue Heaven D Candy 'V85'

2-02 2x 316d 17520 3.8 670 3.3 570

5th Dam

Blue Heaven Emerald Cindy 'V85'

5-02 2x 361d 28240 3.7 1049 3.4 965
Life: 1573d 102540 3.6 3800 3.3 3405

6th Dam

Blue Heaven Jetway Ciera 'V85'

3-04 2x 281d 15910 4.6 739 3.5 550

7th Dam

Blue Heaven JM Cayla 'E90' *CERT*

4-10 2x 341d 24260 4.5 1080 3.6 872
Life: 1518d 100050 4.5 4521 3.5 3515

Swiss Miss Extravaganza Sale



ONE TRUE HILL TIN PERI PERI 'V87'
DAM OF LOT 46; 2ND DAM OF LOTS 47 & 48

LOT 46

TODD & HEATHER HYMAN
ADAMS, NY

HYLIGHT LBH CARTER PERITA

840 3135287607 05/00 V86 VVV+V (06/20)
Born: June 11, 2015 Tattoo: 2021

Fresh: April, 2021

Voelkers TD Carter *TM

68119645 *TM PT DT WT BH2T
PPR +38 97%R PTAT: +0.7 98%R (4/21)
PTA +1035M +26F +19P +96NM\$ 99%R (MACE)
PTA PL: -0.4 SCS: +3.11 DPR: -2.5 SCE: +2.6

One True Hill Tin Peri Peri

72336770 03/07 V87 +V++E (10/16)
3-02 3x 365d 32690 3.1 1023 3.3 1074
2-02 3x 294d 23530 3.5 818 3.1 739
• 2nd Spring Calf, NY State Fair 2013
• 5th Spring Calf, Eastern National 2013

Webster Ridge TD ET *TM

193164 *TM PT DT WT BH2T
PPR +28 97%R PTAT: -0.2 98%R (4/21)
PTA -251M +2F -15P +102NM\$ 98%R (MACE)

Voelkers Wndrnt Carabella

68101970 04/04 'E90' *CERT*
4-05 2x 365d 32300 4.2 1368 3.4 1106
3-04 2x 334d 22510 4.2 951 3.3 741

Sunnyisle Titanium ET *TM

198507 *TM PT DT WT BH2T
PPR +14 96%R PTAT: -0.2 96%R (4/21)
PTA -2707 -14F -16P +10NM\$ 98%R (MACE)

One True Hill PS Babi Peri

68132872
• 2nd Spring Calf, NY State Fair 2011

3rd Dam

Ziembarbway LBH Babi Beani '2E92'
7-06 3x 365d 32650 3.9 1270 3.1 1006
Life: 2133d 147910 3.1 5995 3.2 4747

4th Dam

El A Ray Blend Babi Powder '5E94' *CERT*
10-6 2x 361d 36250 4.5 1625 3.3 1190
Life: 2016d 137010 4.3 5590 3.3 4644

- 1st Aged Cow, Eastern National 2003
- Grand Champion, NY State Fair 2003
- Grand Champion, NY State Show 1997

5th Dam

El A Ray Autumn Powder '2E91' *CERT*
4-09 2x 305d 22320 4.1 924 3.6 793

6th Dam

El A Ray Jason Pewter 'E90'
2-05 3x 365d 19270 4.7 900 3.9 749

7th Dam

Ka Cy Pucker 'E90'
3-07 2x 365d 17920 4.6 827 3.8 677

8th Dam

Ka Cy Whistler 'V85'

Swiss Miss Extravaganza Sale

LOT 47

TODD & HEATHER HYMAN
ADAMS, NY

Shiloh Brookings Cadence ET *TM

71130650 PT DT MT WT BH2T
PPR +79 97%R PTAT: +0.6 98%R (4/21)
PTA +659M +26F +28P +218NMS 99%R (MACE)
PTA PL +1.7 SCS +2.85 DPR -1.6 SCE +1.9

Hylight LBH Carter Perita

840 3135287607 05/00 V86 VVV+V (06/20)

HYLIGHT LBH CADENCE PENINA

840 3147299539 02/06 +81 GG+++ (11/20)
Born: May 10, 2018 Tattoo: 2697

Milking 64# 4.7% 3.1p

R N R Payoff Brookings ET *TM

198772 *TM PT DT WT BH2C
PPR +50 98%R PTAT +0.1 99%R (4/21)
PTA -50M +7F +13P +96NMS 99%R (MACE)

Sun-Made SD Wonder Buffy ET

68121630 V88 EVVVV
4-03 3x 279d 35470 3.9 1369 3.4 1199
2-00 3x 344d 25780 4.8 1247 3.6 925

Voelkers TD Carter *TM

68119645 *TM PT DT WT BH2T
PPR +38 97%R PTAT: +0.7 98%R (4/21)
PTA +1035M +26F +19P +96NMS 99%R (MACE)

One True Hill Tin Peri Peri

72336770 03/07 V87 +V++E (10/16)
3-02 3x 365d 32690 3.1 1023 3.3 1074
2-02 3x 294d 23530 3.5 818 3.1 739
• 2nd Spring Calf, NY State Fair 2013
• 5th Spring Calf, Eastern National 2013

Due: October 2, 2021 to
Kar-Linn Reeses Rampage 7BS905

3rd Dam

One True Hill PS Babi Peri

4th Dam

Ziembarbway LBH Babi Beani '2E92'
7-06 3x 365d 32650 3.9 1270 3.1 1006
Life: 2133d 147910 3.1 5995 3.2 4747

5th Dam

El A Ray Blend Babi Powder '5E94' *CERT*

10-6 2x 361d 36250 4.5 1625 3.3 1190
Life: 2016d 137010 4.3 5590 3.3 4644

- 1st Aged Cow, Eastern National 2003
- Grand Champion, NY State Fair 2003
- Grand Champion, NY State Show 1997

6th Dam

El A Ray Autumn Powder '2E91' *CERT*

4-09 2x 305d 22320 4.1 924 3.6 793

7th Dam

El A Ray Jason Pewter 'E90'

2-05 3x 365d 19270 4.7 900 3.9 749

8th Dam

Ka Cy Pucker 'E90'

3-07 2x 365d 17920 4.6 827 3.8 677

9th Dam

Ka Cy Whistler 'V85'

LOT 48

TODD & HEATHER HYMAN
ADAMS, NY

Twinkle-Hill Cadnc Allstar *TM

72973226 *TM PT DT WT BH2T
PPR -34 89%R PTAT: +0.6 92%R (4/21)
PTA -375M -15F -9P -109NMS 95%R (GEN)
PTA PL -0.9 SCS +2.89 DPR -1.0 SCE +2.0

Hylight LBH Tbrk Platypuss

840 3130799511

HYLIGHT LBH ALLSTAR PIRANHA

840 3143548239 03/03 V85 +VV+V (11/20)
Born: August 9, 2017 Tattoo: 2456

Milking 67# 4.4% 3.3p

Shiloh Brookings Cadence ET *TM

71130650 PT DT MT WT BH2T
PPR +79 97%R PTAT: +0.6 98%R (4/21)
PTA +659M +26F +28P +218NMS 99%R (MACE)

Sun-Made SD Wonder Buffy ET

68121630 V88 EVVVV
4-03 3x 279d 35470 3.9 1369 3.4 1199
2-00 3x 344d 25780 4.8 1247 3.6 925

Pit-Crew Wonder Tanbark ET *TM

68122966 *TM PT DT WT BH2T
PPR -54 96%R PTAT: -0.3 97%R (4/21)
PTA +574M +7F +15P -128NMS 98%R (MACE)

One True Hill Tin Peri Peri

72336770 03/07 V87 +V++E (10/16)
3-02 3x 365d 32690 3.1 1023 3.3 1074
2-02 3x 294d 23530 3.5 818 3.1 739
• 2nd Spring Calf, NY State Fair 2013
• 5th Spring Calf, Eastern National 2013

Bred: March 18, 2021 to
La Rainbow Sweet Salsa ET 54BS601

3rd Dam

One True Hill PS Babi Peri

4th Dam

Ziembarbway LBH Babi Beani '2E92'
7-06 3x 365d 32650 3.9 1270 3.1 1006
Life: 2133d 147910 3.1 5995 3.2 4747

5th Dam

El A Ray Blend Babi Powder '5E94' *CERT*

10-6 2x 361d 36250 4.5 1625 3.3 1190
Life: 2016d 137010 4.3 5590 3.3 4644

- 1st Aged Cow, Eastern National 2003
- Grand Champion, NY State Fair 2003
- Grand Champion, NY State Show 1997

6th Dam

El A Ray Autumn Powder '2E91' *CERT*

4-09 2x 305d 22320 4.1 924 3.6 793

7th Dam

El A Ray Jason Pewter 'E90'

2-05 3x 365d 19270 4.7 900 3.9 749

8th Dam

Ka Cy Pucker 'E90'

3-07 2x 365d 17920 4.6 827 3.8 677

9th Dam

Ka Cy Whistler 'V85'

Swiss Miss Extravaganza Sale

LOT 49

TODD & HEATHER HYMAN
ADAMS, NY

Jo-Dee Royal Hill Rasta ET

840 3135087427 PT DT MT WT BH2T
PPR +10 64%R PTAT: +0.7 69%R (4/21)
PTA +15M -17F -2P -4NM\$ 67%R (GEN)
PTA PL +2.3 SCS +3.09 DPR +0.5 SCE +2.4

Hylight LBH Allstar Piranha

840 3143548239 03/03 V85 +VV+V (11/20)

HYLIGHT LBH RASTA PANTHER

840 3216832583
Born: September 14, 2020 Tattoo: 3372

Schamaun BS Gordon Glenn ET

120023664460 PT DT MT WT BH2T
PPR: +27 94%R PTAT: +0.2 93%R (4/21)
PTA -96M +9F +12P -2NM\$ 94%R (MACE)

Jo-Dee Nemo Risky

68116761 2E94 EEEEE
8-08 2x 365d 33740 4.1 1367 3.1 1058
• Reserve All-American 4-Year-Old 2014

Twinkle-Hill Cadnc Allstar *TM

72973226 *TM PT DT WT BH2T
PPR -34 89%R PTAT: +0.6 92%R (4/21)
PTA -375M -15F -9P -109NM\$ 95%R (GEN)

Hylight LBH Tbrk Platypuss

840 3130799511

3rd Dam

One True Hill Tin Peri Peri 'V87'

3-02 3x 365d 32690 3.1 1023 3.3 1074

4th Dam

One True Hill PS Babi Peri

5th Dam

Ziembarbway LBH Babi Beani '2E92'

7-06 3x 365d 32650 3.9 1270 3.1 1006

Life: 2133d 147910 3.1 5995 3.2 4747

6th Dam

El A Ray Blend Babi Powder '5E94' *CERT*

10-6 2x 361d 36250 4.5 1625 3.3 1190

Life: 2016d 137010 4.3 5590 3.3 4644

• 1st Aged Cow, Eastern National 2003

• Grand Champion, NY State Fair 2003

• Grand Champion, NY State Show 1997

7th Dam

El A Ray Autumn Powder '2E91' *CERT*

4-09 2x 305d 22320 4.1 924 3.6 793

8th Dam

El A Ray Jason Pewter 'E90'

2-05 3x 365d 19270 4.7 900 3.9 749

9th Dam

Ka Cy Pucker 'E90'

3-07 2x 365d 17920 4.6 827 3.8 677

10th Dam

Ka Cy Whistler 'V85'

LOT 50

DIAMOND RULE LIVESTOCK, LLC
DELAND, FL

Hilltop Acres CT Davenport ET

68146682 PT DT MT WT BH2T
PPR: +31 91%R PTAT: +0.4 93%R (4/21)
PTA +30M +14F -1P +100NM\$ 96%R (MACE)
PTA PL +1.1 SCS +3.07 DPR -0.3 SCE +1.7

BU Gsy Fox PSurge Poco

68130432 04/07 V85 VVV++ *CERT*
4-06 2x 365d 28020 4.3 1205 3.4 940
2-02 2x 365d 25320 3.7 927 3.2 800
5-11 3x 310d 22460 3.9 868 3.4 756
3-05 2x 365d 23020 3.7 863 3.4 783
Life: 1562d 106450 3.9 4157 3.4 3536

GIESY MANOR DAVENPORT POETRY

68183391 03/07 V887 VVVVV (06/20)
Born: November 2, 2016 Tattoo: 992GM

Voelkers TD Carter *TM

68119645 *TM PT DT WT BH2T
PPR +38 97%R PTAT: +0.7 98%R (4/21)
PTA +1035M +26F +19P +96NM\$ 99%R (MACE)

Hilltop Acres V Dolly ET

68104241 09/02 2E93 *CERT
9-01 3x 365d 39440 5.0 1960 3.6 1412
Life: 2068d 179300 4.5 8371 3.7 6832

Top Acres Power Surge *TM

196004 *TM PT DT WT BH2T
PPR +3 98%R PTAT: +0.0 99%R (4/21)
PTA +272M -12F +6P -47NM\$ 99%R (MACE)

Towpath Seamen Patch

68106090 04/08 +83 V+EEG (07/13)
3-00 2x 365d 21480 4.2 905 3.7 717
4-02 2x 365d 21260 3.7 790 3.2 685
2-00 2x 295d 15740 4.0 636 3.2 507

3rd Dam

Towpath Denmark Paige '2E91'

6-11 2x 365d 22900 6.5 1499 3.2 727

Life: 2046d 119070 4.5 5420 3.3 4035

4th Dam

Towpath B Pocahontas '2E90'

7-03 2x 365d 29130 4.2 1227 3.2 942

Life: 2227d 150620 4.3 6471 3.3 4956

5th Dam

Towpath Pretus Paula 'V88'

4-03 2x 365d 25390 4.4 1122 3.5 883

Life: 2748d 171830 4.4 7481 3.3 5791

6th Dam

Towpath JC Pickle 'V86'

7-04 2x 305d 18720 4.2 784 3.5 647

Life: 2140d 111830 4.4 4870 3.5 4004

7th Dam

Towpath Glad Patti '2E90'

5-11 2x 365d 21820 3.8 827 3.5 771

Life: 2075d 101910 4.0 4087 3.6 3699

8th Dam

Towpath Elegant Pat '3E90'

6-11 2x 305d 20130 4.2 843 3.4 693

Life: 2475d 126270 4.3 5420 3.5 4497

LOT 51

DR KENNY MANION, KELLY JO MANION &
KEN MAIN
COPAQUE, NY

NEW VIEW B BUTTERSCOTCH TWIN

68197062 Tattoo: NV230
Born: August 4, 2018

Due: August 8, 2021 to
Cutting Edge Streamline #68145593

Blessing Tex Braiden ET *TM

198435 *TM PT DT WT BH2T
PPR -68 97%R PTAT: +0.2 98%R (12/20)
PTA -565M -44F -28P -204NM\$ 99%R (MACE)
PTA PL: +2.4 SCS: +2.87 DPR: +0.7 SCE: +4.4

Fox Trail Bronx Evelina

68154366 06/04 E92 EEEEE (08/19)
3-05 2x 365d 31710 3.3 1041 3.5 1115
5-03 2x 365d 28570 4.0 1143 3.6 1033
2-00 2x 365d 24480 3.4 843 3.6 879
Life: 1903d 127900 3.7 4756 3.6 4659

Savage-Leigh Tex ET

196774 PT DT MT WC BH2T
PPR -112 90%R PTAT: -0.1 93%R (12/20)
PTA -1014M -64F -45P -332NM\$ 94%R (GEN)

Mort Noah Bouquet

891175 12/06 2E-E94 *CERT*
8-04 2x 365d 40270 4.0 1592 3.2 1271
Life: 3203d 277970 4.2 11454 3.5 9781

Sun-Made SD Bronx ET *TM

68125611 *TM PT DT WT BH2T
PPR +56 89%R PTAT: +0.1 90%R (12/20)
PTA +57M +4F +4P +172NM\$ 94%R (GEN)

Fox Trail Grandslam Elena

68137879 01/09 G78 G+++G (05/13)
1-09 2x 365d 17270 3.8 657 3.3 569
3-02 2x 221sd 13480 4.3 583 3.2 437

3rd Dam

Fox Trail Special Erin 'V87' EV+V

5-08 2x 365d 30850 4.0 1226 3.2 1002
Life: 2080d 143050 3.9 5769 3.2 4792

4th Dam

Fox Trail Erin 'V86' VVVVV *CERT*

6-09 2x 365d 28830 3.9 1130 2.9 838
Life: 2148d 143380 3.6 5346 3.2 4732

5th Dam

Fox Trail Edith 'V85' +V+E+

5-00 2x 356d 21060 4.7 992 3.5 735

LOT 52

DR KENNY MANION, KELLY JO MANION &
KEN MAIN
COPAQUE, NY

NEW VIEW B BUTTERMILK TWIN

68197062 Tattoo: NV228
Born: August 4, 2018

Due: July 20, 2021 to
Cutting Edge T Foremost #68171744

Blessing Tex Braiden ET *TM

198435 *TM PT DT WT BH2T
PPR -68 97%R PTAT: +0.2 98%R (12/20)
PTA -565M -44F -28P -204NM\$ 99%R (MACE)
PTA PL: +2.4 SCS: +2.87 DPR: +0.7 SCE: +4.4

Fox Trail Bronx Evelina

68154366 06/04 E92 EEEEE (08/19)
3-05 2x 365d 31710 3.3 1041 3.5 1115
5-03 2x 365d 28570 4.0 1143 3.6 1033
2-00 2x 365d 24480 3.4 843 3.6 879
Life: 1903d 127900 3.7 4756 3.6 4659

Savage-Leigh Tex ET

196774 PT DT MT WC BH2T
PPR -112 90%R PTAT: -0.1 93%R (12/20)
PTA -1014M -64F -45P -332NM\$ 94%R (GEN)

Mort Noah Bouquet

891175 12/06 2E-E94 *CERT*
8-04 2x 365d 40270 4.0 1592 3.2 1271
Life: 3203d 277970 4.2 11454 3.5 9781

Sun-Made SD Bronx ET *TM

68125611 *TM PT DT WT BH2T
PPR +56 89%R PTAT: +0.1 90%R (12/20)
PTA +57M +4F +4P +172NM\$ 94%R (GEN)

Fox Trail Grandslam Elena

68137879 01/09 G78 G+++G (05/13)
1-09 2x 365d 17270 3.8 657 3.3 569
3-02 2x 221sd 13480 4.3 583 3.2 437

3rd Dam

Fox Trail Special Erin 'V87' EV+V

5-08 2x 365d 30850 4.0 1226 3.2 1002
Life: 2080d 143050 3.9 5769 3.2 4792

4th Dam

Fox Trail Erin 'V86' VVVVV *CERT*

6-09 2x 365d 28830 3.9 1130 2.9 838
Life: 2148d 143380 3.6 5346 3.2 4732

5th Dam

Fox Trail Edith 'V85' +V+E+

5-00 2x 356d 21060 4.7 992 3.5 735

Swiss Miss Extravaganza Sale



HYLIGHT LBH JONGLEUR ILIANA ET 'E90'
DAM OF LOT 53; 3RD DAM OF LOT 54



HYLIGHT LBH ILENE 'V85'
MATERNAL SISTER TO DAM OF LOT 53

LOT 53

TODD & HEATHER HYMAN
ADAMS, NY

HYLIGHT LBH TANBARK ISLA

840 3139408246 02/11 V85 VVGVV (09/20)
Born: September 21, 2016 Tattoo: 2150

Due: October 16, 2021 to
Kar-Linn Reeses Rampage 7BS905

Pit-Crew Wonder Tanbark ET *TM

68122966 *TM PT DT WT BH2T
PPR -54 96%R PTAT: -0.3 97%R (4/21)
PTA +574M +7F +15P -128NM\$ 98%R (MACE)
PTA PL: -2.9 SCS: +3.15 DPR: -3.8 SCE: +1.9

Hylight LBH Jongleur Iliana ET

73619914 05/00 E90 EVVEE (09/19)
2-00 3x 365d 30310 3.5 1049 3.3 1005
4-07 3x 305d 24990 3.6 909 3.1 783
3-07 3x 292d 24750 3.4 833 3.3 817
• 3rd 4-Year-Old, NY State Fair 2019

Top Acres C Wonderment ET *TM

196880 'E90' *TM PT DT WT BH2C
PPR: -36 99%R PTAT: +0.5 99%R (4/21)
PTA +549M +16F +9P -107NM\$ 99%R (MACE)

Milk & Honey Prem Tiffany ET *TM

936488 '2E-E93'
5-06 2x 305d 21550 4.0 860 3.7 797
• Nominated All-American 5-Year-Old 2010

Jolahofs Polo Jongleur ET *TM

120027093693 PT DT MT WT BH2T
PPR: -52 93%R PTAT: +0.2 95%R (4/21)
PTA -680M -47F -27P -219NM\$ 96%R (MACE)

Hylight LBH Theory Izabelle

68121335 05/01 2E92 EEEEE (11/14)
4-05 3x 365d 33070 3.7 1214 3.2 1066
2-02 3x 339d 30880 4.2 1290 3.2 974
3-04 3x 342d 29830 4.4 1257 3.2 900
Life: 1265d 105890 4.1 4259 3.2 3392
• 1st 4-Year-Old, NY State Show 2014

3rd Dam

CIE Hylight Teddy Indira 'V85'

2-06 3x 365d 25570 3.6 926 3.4 874

4th Dam

IE Ziembarbway Blue India 'E90' *CERT*

3-00 3x 306d 29520 4.4 1300 3.3 968

5th Dam

IDR LBH Denmark Italy

7-09 3x 305d 23050 3.6 831 3.4 785

Swiss Miss Extravaganza Sale



HYLIGHT LBH THEORY IZABELLE '2E92'
2ND DAM OF LOT 53; 4TH DAM OF LOT 54
1st 4-Year-Old, NY State Show 2014

LOT 54

TODD & HEATHER HYMAN
ADAMS, NY

HYLIGHT WOODY INDEPENDENCE

840 3216832539
Born: July 4, 2020 Tattoo: 3328

Due: October 16, 2021 to
Kar-Linn Reeses Rampage 7BS905

Cutting Edge Woody ETV

68173214 *TM *TD PT WT BH2T
PPR +31 76%R PTAT: +0.7 79%R (4/21)
PTA +207M +2F +4P +23NM\$ 84%R (GEN)
PTA PL +0.4 SCS +3.25 DPR +0.3 SCE +2.44

Hylight LBH Brookings Iris

840 320027042

Harts Thunder *TM

68113037 *TM PT DT WT BH2T
PPR +79 96%R PTAT: +0.4 98%R (4/21)
PTA +740M +11F +23P +170NM\$ 98%R (GEN)

Top Acres Peppy Wizella

68155326 06/06 E94 EEEEE
6-03 2x 365d 30990 4.2 1317 3.5 1071
• Reserve All-American Junior 2-Year-Old 2015

R N R Payoff Brookings ET *TM

198772 *TM PT DT WT BH2C
PPR +50 98%R PTAT +0.1 99%R (4/21)
PTA -50M +7F +13P +96NM\$ 99%R (MACE)

Hylight LBH Tanbark Isla

840 3139408246 02/11 V85 VVGVV (09/20)

3rd Dam

Hylight LBH Jongleur Iliana ET 'E90'
2-00 3x 365d 30310 3.5 1049 3.3 1005
• 3rd 4-Year-Old, NY State Fair 2019

4th Dam

Hylight LBH Theory Izabelle '2E92'
4-05 3x 365d 33070 3.7 1214 3.2 1066
Life: 1265d 105890 4.1 4259 3.2 3392
• 1st 4-Year-Old, NY State Show 2014

5th Dam

CIE Hylight Teddy Indira 'V85'
2-06 3x 365d 25570 3.6 926 3.4 874

6th Dam

IE Ziembarbway Blue India 'E90' *CERT*
3-00 3x 306d 29520 4.4 1300 3.3 968

7th Dam

IDR LBH Denmark Italy
7-09 3x 305d 23050 3.6 831 3.4 785

Swiss Miss Extravaganza Sale



HYLIGHT ZEUS MADELIN 'E90'
DAM OF LOT 55

LOT 55

TODD & HEATHER HYMAN
ADAMS, NY

HYLIGHT MADCHILL ET

840 3139408375 03/03 E90 VEVVE (6/20)
Born: March 4, 2017 Tattoo: 2279

Fresh: February 15, 2021
Milking 82# 3.6% 3.1p

Voelkers Wndt Chilli Pepper *TM

68120371 *TM PT DT WT BH2T
PPR -47 97%R PTAT: +0.7 98%R (4/21)
PTA +79M +7F -6P -137NM\$ 99%R (MACE)
PTA PL -2.2 SCS +3.31 DPR -2.1 SCE +2.4

Hylight Zeus Madelin

68100500 06/00 E90 EEEVE (03/14)
3-07 3x 365d 38800 3.7 1433 3.2 1240
4-11 3x 365d 36980 3.3 1235 3.1 1139
2-01 3x 365d 32310 4.5 1456 3.2 1033
Life: 1502d 139440 3.8 5374 3.2 4430

Top Acres C Wonderment ET *TM

196880 'E90' *TM PT DT WT BH2C
PPR: -36 99%R PTAT: +0.5 99%R (4/21)
PTA +549M +16F +9P -107NM\$ 99%R (MACE)

Voelkers Migel Candid

926635 12/01 4E94 EEEEE *CERT*
6-04 2x 297d 33460 4.8 1610 3.2 1066
• All-American 5-Year-Old 2009

Red Brae Prelude Zeus (M)

193849 (M*) PT DT WT BH2T
PPR -4 98%R PTAT +0.0 99%R (4/21)
PTA -866M -9F -13P +13NM\$ 99%R (MACE)

Hylight Tex Madison

945202 05/04 V85 EEEV+ (06/11)
6-06 3x 334d 31310 3.6 1139 3.2 988
4-06 3x 365d 25850 4.0 1032 3.3 850
2-01 3x 365d 25040 3.5 873 3.4 841
Life: 1774d 129460 3.7 4773 3.3 4286

3rd Dam

Meadow Hill Col Maranda ET 'V86'

5-03 3x 351d 29220 3.8 1108 3.2 939
Life: 2177d 150120 3.7 5712 3.2 5048

4th Dam

Pheasant Ridge Marie '5E92'

6-10 3x 365d 29170 4.0 1154 3.4 979
Life: 3617d 226240 4.0 9345 3.3 7347

• 1st 5-Year-Old, MD State Show 1995

5th Dam

Heyday Performers Ann Marie 'E90'

6-03 2x 305d 19330 3.8 731 3.8 728

LOT 56

TODD & HEATHER HYMAN
ADAMS, NY

HYLIGHT ALLSTAR MADGAME

840 3147299518 02/02 +84 + + + + V (6/20)
Born: April 16, 2018 Tattoo: 2676

Due: April 25, 2021 to
Hilltop Acres B Daredevil-ET 54BS558

Twinkle-Hill Cadnc Allstar *TM

72973226 *TM PT DT WT BH2T
PPR -34 89%R PTAT: +0.6 92%R (4/21)
PTA -375M -15F -9P -109NM\$ 95%R (GEN)
PTA PL -0.9 SCS +2.89 DPR -1.0 SCE +2.0

Hylight Madrich

840 3135287560 04/07 V85 VVV + + (11/20)
4-00 3x 294d 25250 3.6 913 3.0 754
3-01 3x 259d 20890 3.3 698 3.0 622
2-00 3x 313d 18950 3.5 671 3.2 602

Shiloh Brookings Cadence ET *TM

71130650 PT DT MT WT BH2T
PPR +79 97%R PTAT: +0.6 98%R (4/21)
PTA +659M +26F +28P +218NM\$ 99%R (MACE)

Sun-Made SD Wonder Buffy ET

68121630 V88 EVVVV
4-03 3x 279d 35470 3.9 1369 3.4 1199
2-00 3x 344d 25780 4.8 1247 3.6 925

Jo-Dee Nemo Richard ET

68155420 PT DT MT WT BH2T
PPR +22 94%R PTAT: +0.5 97%R (4/21)
PTA +1089M -1F +13P -17NM\$ 98%R (MACE)

Hylight Zeus Madelin

68100500 06/00 E90 EEEVE (03/14)
3-07 3x 365d 38800 3.7 1433 3.2 1240
4-11 3x 365d 36980 3.3 1235 3.1 1139
2-01 3x 365d 32310 4.5 1456 3.2 1033
Life: 1502d 139440 3.8 5374 3.2 4430

3rd Dam

Hylight Tex Madison 'V85'

6-06 3x 334d 31310 3.6 1139 3.2 988
Life: 1774d 129460 3.7 4773 3.3 4286

4th Dam

Meadow Hill Col Maranda ET 'V86'

5-03 3x 351d 29220 3.8 1108 3.2 939
Life: 2177d 150120 3.7 5712 3.2 5048

5th Dam

Pheasant Ridge Marie '5E92'

6-10 3x 365d 29170 4.0 1154 3.4 979
Life: 3617d 226240 4.0 9345 3.3 7347

• 1st 5-Year-Old, MD State Show 1995

6th Dam

Heyday Performers Ann Marie 'E90'

6-03 2x 305d 19330 3.8 731 3.8 728

LOT 57

TODD & HEATHER HYMAN
ADAMS, NY

HYLIGHT W MADSILLZ

840 3210658028
Born: April 10, 2020 Tattoo: 3262

Top Acres Wizdom

68172482 PT DT MT WT BH2T
PPR -13 84%R PTAT: +0.5 89%R (4/21)
PTA +133M -7F +0P -22NM\$ 92%R (GEN)
PTA PL -0.2 SCS +2.86 DPR -1.2 SCE +2.4

Hylight Madrich

840 3135287560 04/07 V85 VVV + + (11/20)
4-00 3x 294d 25250 3.6 913 3.0 754
3-01 3x 259d 20890 3.3 698 3.0 622
2-00 3x 313d 18950 3.5 671 3.2 602

Oak View Zeus August*TM

199293 *TM PT DT MT WT BH1T BH2T
PPR +13 96%R PTAT +0.5 97%R (4/21)
PTA +180M +21F +8P +83NM\$ 99%R

Top Acres Supreme Wizard ET

68116090 3E-95 PT DT MT WT BH2T
5-07 2x 365d 34914 5.3 1840 3.3 1163
• All-American Comp Merit Cow 2017

Jo-Dee Nemo Richard ET

68155420 PT DT MT WT BH2T
PPR +22 94%R PTAT: +0.5 97%R (4/21)
PTA +1089M -1F +13P -17NM\$ 98%R (MACE)

Hylight Zeus Madelin

68100500 06/00 E90 EEEVE (03/14)
3-07 3x 365d 38800 3.7 1433 3.2 1240
4-11 3x 365d 36980 3.3 1235 3.1 1139
2-01 3x 365d 32310 4.5 1456 3.2 1033
Life: 1502d 139440 3.8 5374 3.2 4430

3rd Dam

Hylight Tex Madison 'V85'

6-06 3x 334d 31310 3.6 1139 3.2 988
Life: 1774d 129460 3.7 4773 3.3 4286

4th Dam

Meadow Hill Col Maranda ET 'V86'

5-03 3x 351d 29220 3.8 1108 3.2 939
Life: 2177d 150120 3.7 5712 3.2 5048

5th Dam

Pheasant Ridge Marie '5E92'

6-10 3x 365d 29170 4.0 1154 3.4 979
Life: 3617d 226240 4.0 9345 3.3 7347

• 1st 5-Year-Old, MD State Show 1995

6th Dam

Heyday Performers Ann Marie 'E90'

6-03 2x 305d 19330 3.8 731 3.8 728

Swiss Miss Extravaganza Sale

LOT 58

TODD & HEATHER HYMAN
ADAMS, NY

HYLIGHT SILVER MADEIRA

840 3204927693
Born: May 22, 2019 Tattoo: 3033

Due: July 17, 2021 to
Cutting Edge Woody ETV 51BS1412

La Rainbow Sweet Silver ET

840 3129321124 PT DT MT WT BH2T
PPR +95 72%R PTAT: +0.4 71%R (4/21)
PTA +631M +20F +22P +250NM\$ 80%R (MACE)
PTA PL -1.5 SCS +3.21 DPR -2.8 SCE +2.7

Hylight CP Madeline ET

840 3139408374 03/08 V86 VVVVV (11/20)
2-02 3x 296d 20260 4.1 822 3.1 621

Reads Driver Kannon *TM

68123683 PT DT MT WT BH2T
PPR +106 95%R PTAT: -0.3 97%R (4/21)
PTA +727M +52F +31P +357NM\$ 98%R (GEN)

La Rainbow Sweet Silk ETV

840 3012749362 05/04 E91 EEVVE *CERT*
3-07 2x 365d 26890 5.3 1425 3.5 929
• 1st 4-Year-Old, OH State Show 2019

Voelkers Wndt Chilli Pepper *TM

68120371 *TM PT DT WT BH2T
PPR -47 97%R PTAT: +0.7 98%R (4/21)
PTA +79M +7F -6P -137NM\$ 99%R (MACE)

Hylight Zeus Madelin

68100500 06/00 E90 EEEVE (03/14)
3-07 3x 365d 38800 3.7 1433 3.2 1240
4-11 3x 365d 36980 3.3 1235 3.1 1139
2-01 3x 365d 32310 4.5 1456 3.2 1033
Life: 1502d 139440 3.8 5374 3.2 4430

3rd Dam

Hylight Tex Madison 'V85'

6-06 3x 334d 31310 3.6 1139 3.2 988
Life: 1774d 129460 3.7 4773 3.3 4286

4th Dam

Meadow Hill Col Maranda ET 'V86'

5-03 3x 351d 29220 3.8 1108 3.2 939
Life: 2177d 150120 3.7 5712 3.2 5048

5th Dam

Pheasant Ridge Marie '5E92'

6-10 3x 365d 29170 4.0 1154 3.4 979
Life: 3617d 226240 4.0 9345 3.3 7347

• 1st 5-Year-Old, MD State Show 1995

6th Dam

Heyday Performers Ann Marie 'E90'

6-03 2x 305d 19330 3.8 731 3.8 728

LOT 59

TODD & HEATHER HYMAN
ADAMS, NY

HYLIGHT SILVER MARGO

840 3143548249
Born: July 2, 2019 Tattoo: 3067

Due: July 17, 2021 to
Cutting Edge Woody ETV 51BS1412

La Rainbow Sweet Silver ET

840 3129321124 PT DT MT WT BH2T
PPR +95 72%R PTAT: +0.4 71%R (4/21)
PTA +631M +20F +22P +250NM\$ 80%R (GEN)
PTA PL +2.0 SCS +2.93 DPR +0.4 SCE +2.4

Hylight Durham Marjori

840 3143548193 02/01 V86 V+VVV (09/19)
1-11 3x 331d 18080 4.9 890 3.8 695

Reads Driver Kannon *TM

68123683 PT DT MT WT BH2T
PPR +106 95%R PTAT: -0.3 97%R (4/21)
PTA +727M +52F +31P +357NM\$ 98%R (GEN)

La Rainbow Sweet Silk ETV

840 3012749362 05/04 E91 EEVVE *CERT*
3-07 2x 365d 26890 5.3 1425 3.5 929
• 1st 4-Year-Old, OH State Show 2019

Hilltop Acres W Durham ET *TM

68135214 *TM PT DT WT BH2C
PPR -6 96%R PTAT: +0.5 97%R (4/21)
PTA -61M +20F +9P +6NM\$ 98%R (MACE)

Hylight Zeus Margot

68149800 03/10 V86 VVV+V (10/16)
3-02 3x 365d 28910 4.3 1251 3.7 1075
4-06 3x 305d 26750 4.7 1255 3.4 910
2-02 3x 329d 23080 4.4 1022 3.5 808

3rd Dam

Hylight Sliker Mistletoe 'E90'

4th Dam

Hylight Braiden Maranda 'V85'

4-01 3x 358d 30620 4.1 1244 3.1 957
Life: 1413d 111720 4.5 4851 3.1 3513

5th Dam

Meadow Hill Col Maranda ET 'V86'

5-03 3x 351d 29220 3.8 1108 3.2 939
Life: 2177d 150120 3.7 5712 3.2 5048

6th Dam

Pheasant Ridge Marie '5E92'

6-10 3x 365d 29170 4.0 1154 3.4 979
Life: 3617d 226240 4.0 9345 3.3 7347

• 1st 5-Year-Old, MD State Show 1995

7th Dam

Heyday Performers Ann Marie 'E90'

6-03 2x 305d 19330 3.8 731 3.8 728

LOT 60

TODD & HEATHER HYMAN
ADAMS, NY

HYLIGHT CADENCE MERCY

840 3147299556
Born: May 19, 2018 Tattoo: 2714

Bred: April 12, 2021 to
La Rainbow Sweet Salsa ET 54BS601

Shiloh Brookings Cadence ET *TM

71130650 PT DT MT WT BH2T
PPR +79 97%R PTAT: +0.6 98%R (4/21)
PTA +659M +26F +28P +218NM\$ 99%R (MACE)
PTA PL +1.7 SCS +2.85 DPR -1.6 SCE +1.9

Hylight Richard Merci

840 3135287536

R N R Payoff Brookings ET *TM

198772 *TM PT DT WTBH2C
PPR +50 98%R PTAT +0.1 99%R (4/21)
PTA -50M +7F +13P +96NM\$ 99%R (MACE)

Sun-Made SD Wonder Buffy ET

68121630 V88 EVVVV
4-03 3x 279d 35470 3.9 1369 3.4 1199
2-00 3x 344d 25780 4.8 1247 3.6 925

Jo-Dee Nemo Richard ET

68155420 PT DT MT WT BH2T
PPR +22 94%R PTAT: +0.5 97%R (4/21)
PTA +1089M -1F +13P -17NM\$ 98%R (MACE)

Hylight Zeus Margot

68149800 03/10 V86 VVV+V (10/16)
3-02 3x 365d 28910 4.3 1251 3.7 1075
4-06 3x 305d 26750 4.7 1255 3.4 910
2-02 3x 329d 23080 4.4 1022 3.5 808

3rd Dam

Hylight Sliker Mistletoe 'E90'

4th Dam

Hylight Braiden Maranda 'V85'

4-01 3x 358d 30620 4.1 1244 3.1 957
Life: 1413d 111720 4.5 4851 3.1 3513

5th Dam

Meadow Hill Col Maranda ET 'V86'

5-03 3x 351d 29220 3.8 1108 3.2 939
Life: 2177d 150120 3.7 5712 3.2 5048

6th Dam

Pheasant Ridge Marie '5E92'

6-10 3x 365d 29170 4.0 1154 3.4 979
Life: 3617d 226240 4.0 9345 3.3 7347

• 1st 5-Year-Old, MD State Show 1995

7th Dam

Heyday Performers Ann Marie 'E90'

6-03 2x 305d 19330 3.8 731 3.8 728

LOT 61

TODD & HEATHER HYMAN
ADAMS, NY

CIE HYLIGHT WHISKEY MERIEL

840 3143548137 03/01 V86 +VVVV (06/20)
Born: May 23, 2017 Tattoo: 2354

Due: April 26, 2021 to

Hilltop Acres Biver Martini 151BS1422

Manis Glenn Whiskey ET *TM

68133750 *TM PT DT WT BH2T
PPR +7 93%R PTAT: +0.4 96%R (4/21)
PTA +721M -2F +23P +3NM\$ 97%R (GEN)
PTA PL +2.0 SCS +2.93 DPR +0.4 SCE +2.4

IE Hylight S Mercedes

68142090 07/08 E91 EEVEE (09/19)
5-04 3x 365d 37340 4.2 1580 3.1 1172
6-11 3x 277d 29060 4.1 1181 3.1 894
3-02 3x 322d 28030 4.1 1163 3.4 949
4-03 3x 341d 29250 3.6 1048 3.3 975
2-02 3x 334d 25780 4.2 1089 3.2 830
Life: 1908d 171020 4.0 6980 3.3 5511

Schamaun BS Gordon Glenn ET

120023664460 PT DT MT WT BH2T
PPR: +27 94%R PTAT: +0.2 93%R (4/21)
PTA -96M +9F +12P -2NM\$ 94%R (MACE)

Manis Wurl Wachtel

120023664460
4-01 2x 305d 27138 3.5 956 3.3 897
2-11 2x 305d 20452 3.4 690 3.4 690

Old Mill P Sliker Twin

198409 V89
PPR -44 78%R PTAT: +0.1 77%R (4/21)
PTA -68M -11F -11P -118NM\$ 88%R

IDR Hylight Parker Mystery

68131825

3rd Dam

RF Hylight HB Marshmellow 'V86'

5-05 3x 363d 41580 3.7 1524 3.1 1274
Life: 1932d 187720 3.8 7188 3.0 5737

4th Dam

Hylight Emerald Mary ' +83'

2-05 3x 365d 29370 4.6 1344 3.6 1063
5th Dam

Meadow Hill Col Maranda ET 'V86'

5-03 3x 351d 29220 3.8 1108 3.2 939
Life: 2177d 150120 3.7 5712 3.2 5048

6th Dam

Pheasant Ridge Marie '5E92'

6-10 3x 365d 29170 4.0 1154 3.4 979
Life: 3617d 226240 4.0 9345 3.3 7347

• 1st 5-Year-Old, MD State Show 1995

7th Dam

Heyday Performers Ann Marie 'E90'

6-03 2x 305d 19330 3.8 731 3.8 728

Swiss Miss Extravaganza Sale

LOT 62

TODD & HEATHER HYMAN
ADAMS, NY

R N R Payoff Brookings ET *TM

198772 *TM PT DT WTBH2C
PPR +50 98%R PTAT +0.1 99%R (4/21)
PTA -50M +7F +13P +96NM\$ 99%R (MACE)
PTA PL: -0.1 SCS: +2.85 DPR: +0.9 SCE: +1.87

CIE Hylight Whiskey Meriel

840 3143548137 03/01 V86 +VVVV (06/20)

HYLIGHT BROOKINGS MIRIUM

840 3204927663
Born: April 5, 2019 Tattoo: 3003

Fresh: March 22, 2021

Triangle Acres PO Payoff ET *TM

193627 *TM PT DT WTBH2C
PPR -11 98%R PTAT -0.4 98%R (4/21)
PTA +48M-7F +7P -78NM\$ 99%R (MACE)

R N R Denmark Brooke

886577 3E94 *CERT*
7-05 2x 365d 35440 4.0 1400 3.2 1125
• Nominated All-American 4-Year-Old 2003

Manis Glenn Whiskey ET *TM

68133750 *TM PT DT WT BH2T
PPR +7 93%R PTAT: +0.4 96%R (4/21)
PTA +721M -2F +23P +3NM\$ 97%R (GEN)

IE Hylight S Mercedes

68142090 07/08 E91 EEVEE (09/19)
5-04 3x 365d 37340 4.2 1580 3.1 1172
6-11 3x 277d 29060 4.1 1181 3.1 894
3-02 3x 322d 28030 4.1 1163 3.4 949
Life: 1908d 171020 4.0 6980 3.3 5511

LOT 63

HYLIGHT SILVER MUSE

840 3231547524 Tag: 3561 Born: March 22, 2021
Sire: La Rainbow Sweet Silver 54BS577
Dam: Hylight Brookings Mirium

3rd Dam

IDR Hylight Parker Mystery

4th Dam

RF Hylight HB Marshmellow 'V86'

5-05 3x 363d 41580 3.7 1524 3.1 1274
Life: 1932d 187720 3.8 7188 3.0 5737

4th Dam

Hylight Emerald Mary ' +83'

2-05 3x 365d 29370 4.6 1344 3.6 1063

5th Dam

Meadow Hill Col Maranda ET 'V86'

5-03 3x 351d 29220 3.8 1108 3.2 939
Life: 2177d 150120 3.7 5712 3.2 5048

6th Dam

Pheasant Ridge Marie '5E92'

6-10 3x 365d 29170 4.0 1154 3.4 979
Life: 3617d 226240 4.0 9345 3.3 7347

• 1st 5-Year-Old, MD State Show 1995

7th Dam

Heyday Performers Ann Marie 'E90'

6-03 2x 305d 19330 3.8 731 3.8 728

LOT 64

TODD & HEATHER HYMAN
ADAMS, NY

Jo-Dee Royal Hill Rasta ET

840 3135087427 PT DT MT WT BH2T
PPR +10 64%R PTAT: +0.7 69%R (4/21)
PTA +15M -17F -2P -4NM\$ 67%R (GEN)
PTA PL +2.3 SCS +3.09 DPR +0.5 SCE +2.4

IE Hylight S Mercedes

68142090 07/08 E91 EEVEE (09/19)
5-04 3x 365d 37340 4.2 1580 3.1 1172
6-11 3x 277d 29060 4.1 1181 3.1 894
3-02 3x 322d 28030 4.1 1163 3.4 949
4-03 3x 341d 29250 3.6 1048 3.3 975
2-02 3x 334d 25780 4.2 1089 3.2 830
Life: 1908d 171020 4.0 6980 3.3 5511

CIE HYLIGHT RASTA MAJESTY

840 3204927576
Born: December 10, 2018 Tattoo: 2916

Fresh: January 22, 2021
Milking 94# 3.1% 3.2p

Schamaun BS Gordon Glenn ET

120023664460 PT DT MT WT BH2T
PPR: +27 94%R PTAT: +0.2 93%R (4/21)
PTA -96M +9F +12P -2NM\$ 94%R (MACE)

Jo-Dee Nemo Risky

68116761 2E94 EEEEE
8-08 2x 365d 33740 4.1 1367 3.1 1058
• Reserve All-American 4-Year-Old 2014

Old Mill P Sliker Twin

198409 V89
PPR -44 78%R PTAT: +0.1 77%R (4/21)
PTA -68M -11F -11P -118NM\$ 88%R

IDR Hylight Parker Mystery

68131825

LOT 65

HYLIGHT WOODY MAJESTIC

840 3231547471 Born: January 22, 2021
Sire: Cutting Edge Woody ETV 151BS1412
Dam: CIE Hylight Rasta Majest

3rd Dam

RF Hylight HB Marshmellow 'V86'

5-05 3x 363d 41580 3.7 1524 3.1 1274
Life: 1932d 187720 3.8 7188 3.0 5737

4th Dam

Hylight Emerald Mary ' +83'

2-05 3x 365d 29370 4.6 1344 3.6 1063

5th Dam

Meadow Hill Col Maranda ET 'V86'

5-03 3x 351d 29220 3.8 1108 3.2 939
Life: 2177d 150120 3.7 5712 3.2 5048

6th Dam

Pheasant Ridge Marie '5E92'

6-10 3x 365d 29170 4.0 1154 3.4 979
Life: 3617d 226240 4.0 9345 3.3 7347

• 1st 5-Year-Old, MD State Show 1995

7th Dam

Heyday Performers Ann Marie 'E90'

6-03 2x 305d 19330 3.8 731 3.8 728

LOT 66

DIAMOND RULE LIVESTOCK, LLC
DELAND, FL

GIESY MANOR CADENCE DILLAN

68184473 03/03 V86 VV+VV *CERT*
Born: March 19, 2017 Tattoo: 1037G
2-00 2x 312d 21710 3.9 852 3.1 673

Shiloh Brookings Cadence ET *TM

71130650 PT DT MT WT BH2T
PPR +79 97%R PTAT: +0.6 98%R (4/21)
PTA +659M +26F +28P +218NM\$ 99%R (MACE)
PTA PL +1.7 SCS +2.85 DPR -1.6 SCE +1.9

Giesy Manor Carter Dori

68169318 03/11 +83 VVVV+ (02/19)
2-00 3x 365d 14960 3.1 468 3.2 476
3-05 2x 327d 8970 3.8 339 3.2 288

3rd Dam

Giesy Manor Pronto Ducky ' +84'

4th Dam

Giesy Manor JP Dusty ET 'V88'

4-11 2x 362d 25770 4.1 1053 2.9 760

5th Dam

Kleerviews Esp Darby '5E92'

8-01 3x 305d 32240 3.2 1037 3.2 1027

• 1st Aged Cow, GA State Fair 2000

Voelkers TD Carter *TM

68119645 *TM PT DT WT BH2T
PPR +38 97%R PTAT: +0.7 98%R (4/21)
PTA +1035M +26F +19P +96NM\$ 99%R (MACE)

Giesy Manor Free Dora

959738 05/00 '2E90' EEEVE (12/12)
4-03 2x 365d 25660 4.3 1115 3.3 835
Life: 2325d 151440 4.0 5918 3.2 4796
• 2nd 4-Year-Old, Eastern BS Show 2012

LOT 67

HILLS VALLEY FARM, LLC
CATTARAUGUS, NY

HILLS VALLEY WATCH LICORICE

68199578
Born: April 2, 2019 Tattoo: H996
Bred: August 20, 2020 to Harts Thunder (sexed)
523BS1137

Hills Valley R Watchout ET

840 3132145767 PT DT MT WT BH2T
PPR -7 75%R PTAT: +0.4 78%R (4/21)
PTA +100M -12F -15P -10NM\$ 82%R (GEN)
PTA PL +2.5 SCS +2.89 DPR +0.4 SCE: +3.0

Hills Valley BB Limeade

840 3012708632 04/09 V85 VVV+V (12/17)
2-02 2x 301d 19680 4.3 838 3.3 649

3rd Dam

Sunny Acres LJ Lemon Twin 'E90'

4-07 2x 365d 33600 4.5 1503 3.3 1100

Life: 1510d 120540 4.4 5227 3.2 3917

4th Dam

Sunny Acres Dynasty Lavern 'V86'

5-03 2x 365d 31940 4.1 1314 3.3 1050

Life: 2102d 153330 4.1 6345 3.4 5253

Hills Valley D Barry Bonds

68130705
PA PPR -20 82%R PTAT: -0.1
PTA -328M +13F -7P -32NM\$ 32%R

Hills Valley Ted Lemondrop

68130707 05/07 +84 VVVV+ (10/16)
5-02 2x 365d 27340 4.7 1298 3.5 953
4-01 2x 289d 20520 4.4 897 3.4 694
1-11 2x 365d 18360 4.4 805 3.4 625

LOT 68

HILLS VALLEY FARM, LLC
CATTARAUGUS, NY

HILLS VALLEY TROUT NASTY

68201812
Born: June 13, 2019 Tattoo: H113
Bred: October 6, 2020 to Portmann BS Bays Jonmar
196BS55878 (sexed)

Groves Sun HV Richard Trout

840 3136350201 PT DT MT WT BH2T
PPR +6 64%R PTAT: +0.6 69%R (4/21)
PTA +1002M +2F +11P -18NM\$ 67%R (GEN)
PTA PL -0.3 SCS +2.98 DPR -2.3

Hills Valley Proteg Naughty

68181323

3rd Dam

Hills Valley Phenway Nifty 'V85'

5-04 2x 365d 31350 4.3 1341 3.3 1031

Life: 2391d 187010 4.2 7801 3.1 5871

4th Dam

Hills Valley Jetlag Nancy 'V89'

4-10 2x 332d 26800 4.2 1129 3.3 871

Pit Crew Pepper Protege *TM

68159838 PT DT MT WT BH2C
PPR -36 82%R PTAT: +0.6 79%R (4/21)
PTA -104M -22F -11P -112NM\$ 90%R (GEN)

Hills Valley Vanguard Nuptial

68114633 05/04 V85 +V+VV (11/14)
5-11 2x 365d 33100 4.3 1418 3.1 1029
4-11 2x 328d 28370 4.4 1252 3.0 842
Life: 2414d 187920 4.3 8033 4.1 5892

Swiss Miss Extravaganza Sale

LOT 69

DIAMOND RULE LIVESTOCK, LLC
DELAND, FL

IE GIESY MANOR CADENCE CIDER

68178973 04/02 V87 VVVVV (06/20)
Born: April 13, 2016 Tattoo: 918GM
2-06 2x 326d 20090 3.1 620 3.3 659
3-06 2x 302d 20100 3.0 611 3.4 682

Shiloh Brookings Cadence ET *TM

71130650 PT DT MT WT BH2T
PPR +79 97%R PTAT: +0.6 98%R (4/21)
PTA +659M +26F +28P +218NM\$ 99%R (MACE)
PTA PL +1.7 SCS +2.85 DPR -1.6 SCE +1.9

IDR Giesy Manor Candace OCS

68160152 04/10 V85 VVVV+ (02/19)
3-00 3x 365d 23340 3.7 858 3.5 818
2-01 2x 301d 17250 3.7 644 3.3 574
4-04 2x 308d 16320 3.7 606 3.7 599

R N R Payoff Brookings ET *TM

198772 *TM PT DT WT BH2C
PPR +50 98%R PTAT +0.1 99%R (4/21)
PTA -50M +7F +13P +96NM\$ 99%R (MACE)

Sun-Made SD Wonder Buffy ET

68121630 V88 EVVVV
4-03 3x 279d 35470 3.9 1369 3.4 1199
2-00 3x 344d 25780 4.8 1247 3.6 925

Switzer Tals Brkngs Desi *TM

68136748 PT DT MT WT BH2C
PPR +52 987R PTAT +0.3 89%R (4/21)
PTA +327M +2F +15P +97NM\$ 92%R (MACE)

RF Giesy Manor Fame Cathy

68104736 06/07 2E91 EEEVE (11/14)
5-10 2x 365d 30970 3.6 1125 2.9 909
3-11 2x 315d 27170 3.9 1067 2.8 765
Life: 1774d 129690 3.5 4472 2.9 3812

LOT 70

DIAMOND RULE LIVESTOCK, LLC
DELAND, FL

CIE GIESY MANOR LUCKY CASSIDY

68197272
Born: November 4, 2018 Tattoo: 1240GM

BMG Lust Get Lucky ET *TM

69170100 PT DT MT WT BH2C
PPR: +159 91%R PTAT: +0.0 95%R (4/21)
PTA +2743M +63F +62P +341NM\$ 96%R (MACE)
PTA PL -1.1 SCS +3.11 DPR -1.6 SCE +2.9

IE Giesy Manor Cadence Cider

68178973 04/02 V87 VVVVV (06/20)
2-06 2x 326d 20090 3.1 620 3.3 659
3-06 2x 302d 20100 3.0 611 3.4 682

3rd Dam

RF Giesy Manor Fame Cathy '2E91' EEEVE

5-10 2x 365d 30970 3.6 1125 2.9 909
Life: 1774d 129690 3.5 4472 2.9 3812

Shiloh Brookings Cadence ET *TM

71130650 PT DT MT WT BH2T
PPR +79 97%R PTAT: +0.6 98%R (4/21)
PTA +659M +26F +28P +218NM\$ 99%R (MACE)

IDR Giesy Manor Candace OCS

68160152 04/10 V85 VVVV+ (02/19)
3-00 3x 365d 23340 3.7 858 3.5 818
2-01 2x 301d 17250 3.7 644 3.3 574
4-04 2x 308d 16320 3.7 606 3.7 599

LOT 71

DIAMOND RULE LIVESTOCK, LLC
DELAND, FL

GIESY MANOR DOBOY CAMEO

68212417
Born: November 5, 2020 Tattoo: 1557GM

Switzer Tals Drdvl Dobby ET

840 3133889643 PT DT MT WT BH2T
PPR: +69 64%R PTAT: +1.0 69%R (4/21)
PTA +820M +24F +24P +190NM\$ 68%R (GEN)

CIE Giesy Manor Lucky Cassidy

68197272

3rd Dam

IDR Giesy Manor Candace OCS 'V85'

3-00 3x 365d 23340 3.7 858 3.5 818

4th Dam

RF Giesy Manor Fame Cathy '2E91' EEEVE

5-10 2x 365d 30970 3.6 1125 2.9 909
Life: 1774d 129690 3.5 4472 2.9 3812

BMG Lust Get Lucky ET *TM

69170100 PT DT MT WT BH2C
PPR: +159 91%R PTAT: +0.0 95%R (4/21)
PTA +2743M +63F +62P +341NM\$ 96%R (MACE)
PTA PL -1.1 SCS +3.11 DPR -1.6 SCE +2.9

IE Giesy Manor Cadence Cider

68178973 04/02 V87 VVVVV (06/20)
2-06 2x 326d 20090 3.1 620 3.3 659
3-06 2x 302d 20100 3.0 611 3.4 682

LOT 72

DIAMOND RULE LIVESTOCK, LLC
DELAND, FL

CIE GIESY MANOR TREK CRISP

68212381

Born: October 19, 2020 Tattoo: 1556GM

Cozy Nook Carl Trek

840 3145184063 PT DT MT WT BH2T

PPR +123 60%R PTAT: +0.5 64%R (4/21)

PTA +1132M +29F +27P +308NM\$ 99R (MACE)

PTA PL +3.2 SCS +2.93 DPR +1.7 SCE +2.9

IE Giesy Manor Cadence Cider

68178973 04/02 V87 VVVVV (06/20)

2-06 2x 326d 20090 3.1 620 3.3 659

3-06 2x 302d 20100 3.0 611 3.4 682

3rd Dam

RF Giesy Manor Fame Cathy '2E91' EEEVE

5-10 2x 365d 30970 3.6 1125 2.9 909

Life: 1774d 129690 3.5 4472 2.9 3812

Shiloh Brookings Cadence ET *TM

71130650 PT DT MT WT BH2T

PPR +79 97%R PTAT: +0.6 98%R (4/21)

PTA +659M +26F +28P +218NM\$ 99%R (MACE)

IDR Giesy Manor Candace OCS

68160152 04/10 V85 VVVV+ (02/19)

3-00 3x 365d 23340 3.7 858 3.5 818

2-01 2x 301d 17250 3.7 644 3.3 574

4-04 2x 308d 16320 3.7 606 3.7 599

LOT 73

DIAMOND RULE LIVESTOCK, LLC
DELAND, FL

GIESY MANOR BO PEEP

68190101 02/08 V85 VVV+V (06/20)

Born: October 11, 2017 Tattoo: 1098GM

1-11 2x 365d 22570 3.9 884 3.3 737

Jobo Wonderment Bosephus ET *TM

68129318 *TM PT DT WT BH2C

PPR -13 97%R PTAT: +0.7 98%R (4/21)

PTA +249M +38F +15P -19NM\$ 99%R (MACE)

PTA PL -3.9 SCS +2.94 DPR -5.2 SCE +2.2

Giesy Manor Dally Palm

68164251 03/03 +83 V++++ (12/17)

1-11 3x 331d 16620 4.7 786 3.4 567

3-01 3x 253d 14660 5.9 871 3.4 495

Top Acres C Wonderment ET *TM

196880 'E90' *TM PT DT WT BH2C

PPR: -36 99%R PTAT: +0.5 99%R (4/21)

PTA +549M +16F +9P -107NM\$ 99%R (MACE)

Front Line Pronto Bess ET

931560 '2E92' EEEVE *CERT*

3-09 3x 305d 26910 4.6 1251 3.5 939

1-09 3x 305d 21380 3.9 829 3.3 705

Kulp Gen Pronto Dally ET *TM

197305 *TM PT DT WT BH2T

PPR: +11 98%R PTAT: -0.1 98%R (4/21)

PTA -270M -19F +1P +9NM\$ 99%R (MACE)

CIE Giesy Manor Vince Parley

68120321 02/00 G78 GG++G (03/12)

1-11 2x 365d 20010 4.2 833 3.3 667

3-06 2x 306d 17180 3.6 617 3.1 524

LOT 74

DILLAN GIESY
TRUMANSBURG, NY

GIESY MANOR DAVENPORT PEONY

68187489 02/02 G79 +GG+G (09/19)

Born: June 30, 2017 Tattoo: G1

Hilltop Acres CT Davenport ET

68146682 PT DT MT WT BH2T

PPR: +31 91%R PTAT: +0.4 93%R (4/21)

PTA +30M +14F -1P +100NM\$ 96%R (MACE)

PTA PL +1.1 SCS +3.07 DPR -0.3 SCE +1.7

Giesy Manor Seaman Posy

68166277 03/00 G77 ++GGG (12/17)

2-06 2x 325d 8820 4.2 373 3.4 296

3rd Dam

IE Giesy Manor James Philly 'V87'

2-02 2x 327d 17510 4.1 716 3.3 577

4th Dam

IDR Giesy Manor Denm Paige '+84'

5th Dam

RF Sunrae Princess 'V88'

10-9 2x 328d 21680 3.3 719 2.8 603

Life: 1709d 100580 3.7 3019 2.8 2357

Cutting Edge Seaman *TM

68137657 *TM PT DT WT BH2T

PPR -43 94%R PTAT: +0.4 96%R (12/20)

PTA +114M +1F +12P -158NM\$ 98%R (MACE)

CIE Giesy Manor Zeus Phiney

68120318 03/05 V85 VEEV+ (07/13)

4-10 2x 365d 25360 5.3 1332 3.5 898

1-11 2x 312d 21570 4.8 1034 3.3 711

3-10 2x 315d 21590 4.5 962 3.6 767

Swiss Miss Extravaganza Sale

LOT 75

TODD & HEATHER HYMAN
ADAMS, NY

IE HYLIGHT GRANDSLAM PARADE

68156558 04/10 V85 +V++V (07/18)
Born: September 1, 2013 Tattoo: 1407
3-05 3x 352d 31710 5.0 1590 33 1053
1-10 3x 365d 30040 4.3 1282 3.2 976
5-10 3x 339d 28950 4.4 1286 3.4 983
4-07 3x 365d 27720 4.5 1251 3.3 910
Milking 85# 5.4% 3.0p

Due: August 24, 2021 to
La Rainbow Sweet Salsa ET 54BS601

Top Acres Grandslam ET *TM

68113986 *TM PT DT WT BH2T
PPR -3 97%R PTAT: -0.6 97%R (4/21)
PTA -161M +5F +6P +12NM\$ 99%R (MACE)
PTA PL -0.1 SCS +3.13 DPR +1.3 SCE: +1.8

IDR Hylight Silker Palace

68131859 03/06 +84 VVV++ (03/14)
1-11 3x 322d 27650 4.7 1287 3.2 887
2-11 3x 312d 25060 4.3 1075 3.2 790

Top Acres E P Premium ET

191362 PT DT MT WT BH2C
PPR -15 98%R PTAT: -0.3 98%R (4/21)
PTA -169M -3F -7P -24NM\$ 99%R (MACE)

Bo Joy Ensign Gretel

843896 15/02 5E94 EEEEE
4-11 2x 365d 30190 4.6 1384 3.4 1039
• HM All-American Aged Cow 2002

Old Mill P Sliker Twin

198409 V89
PPR -44 78%R PTAT: +0.1 77%R (4/21)
PTA -68M -11F -11P -118NM\$ 88%R

RF Hylight Percy Pooch

68131849 03/06 +84 VVGV (03/12)

LOT 76

TODD & HEATHER HYMAN
ADAMS, NY

CIE HYLIGHT GILL PHAEDRA

840 3130799617 04/08 V88 VVVVE (06/20)
Born: September 25, 2015 Tattoo: 1839

Milking 61# 5.5% 3.8p

Due: June 30, 2021 to
91BS5790

Blessing Mort Garbro Gil ET *TM

68135493 *TM PT DT WT BH2C
PPR -15 74%R PTAT: +0.7 77%R (4/21)
PTA -63M +13F -2P -77NM\$ 80%R (MACE)
PTA PL -2.5 SCS +3.08 DPR -1.9

IE Hylight Lee Posh

68149798 04/01 V88 VVVVE (10/16)
3-01 3x 302d 28340 4.0 1137 3.1 886
2-01 3x 303d 22640 4.2 947 3.1 713

Top Acres C Wonderment ET *TM

196880 'E90' *TM PT DT WT BH2C
PPR: -36 99%R PTAT: +0.5 99%R (4/21)
PTA +549M +16F +9P -107NM\$ 99%R (MACE)

Top Acres Pilot Groovy ET

944304 09/01 3E93 EEEEE
5-09 2x 365d 33740 4.9 1638 3.3 1100
• All-American Senior 3-Year-Old 2009

Little Hill Wonderment Lee *TM

68114897 *TM PT DT WT BH2T
PPR -84 86%R PTAT: -0.1 84%R (4/21)
PTA +309M -7F -3P -243NM\$ 92%R (GEN)

IDR Hylight Silker Palace

68131859 03/06 +84 VVV++ (03/14)
1-11 3x 322d 27650 4.7 1287 3.2 887
2-11 3x 312d 25060 4.3 1075 3.2 790

LOT 77

TODD & HEATHER HYMAN
ADAMS, NY

HYLIGHT W PETUNIA

840 3210658035
Born: April 25, 2020 Tattoo: 3269

Top Acres Wizdom

68172482 PT DT MT WT BH2T
PPR -13 84%R PTAT: +0.5 89%R (4/21)
PTA +133M -7F +0P -22NM\$ 92%R (GEN)
PTA PL -0.2 SCS +2.86 DPR -1.2 SCE +2.4

CIE Hylight Gill Phaedra

840 3130799617 04/08 V88 VVVVE (06/20)

Oak View Zeus August*TM

199293 *TM PT DT WT BH1T BH2T
PPR +13 96%R PTAT +0.5 97%R (4/21)
PTA +180M +21F +8P +83NM\$ 99%R

Top Acres Supreme Wizard ET

68116090 3E-95 PT DT MT WT BH2T
5-07 2x 365d 34914 5.3 1840 3.3 1163
• All-American Comp Merit Cow 2017

Blessing Mort Garbro Gil ET *TM

68135493 *TM PT DT WT BH2C
PPR -15 74%R PTAT: +0.7 77%R (4/21)
PTA -63M +13F -2P -77NM\$ 80%R (MACE)

IE Hylight Lee Posh

68149798 04/01 V88 VVVVE (10/16)
3-01 3x 302d 28340 4.0 1137 3.1 886
2-01 3x 303d 22640 4.2 947 3.1 713

LOT 78

TODD & HEATHER HYMAN
ADAMS, NY

HYLIGHT FNF PENELOPE

840 3204927665

Born: April 19, 2019 Tattoo: 3005

Fresh: March 28, 2021

LOT 79

HYLIGHT SILVER PAISLEY

840 3231547526 Tag: 3563 Born: March 28, 2021

Sire: La Rainbow Sweet Silver 54BS577

Dam: Hylight FNF Penelope

Brown Heaven R Fast&Furious ET

CAN 109109714 PT DT MT WT BH2T

PPR -2 80%R PTAT: +0.6 84%R (4/21)

PTA +386M +3F -2P -53NM\$ 88%R (GEN)

PTA PL -1.0 SCS +3.06 DPR -0.5 SCE +3.1

CIE Hylight Gill Phaedra

840 3130799617 04/08 V88 VVVVE (06/20)

Jo-Dee Nemo Richard ET

68155420 PT DT MT WT BH2T

PPR +22 94%R PTAT: +0.5 97%R (4/21)

PTA +1089M -1F +13P -17NM\$ 98%R (MACE)

Brown Heaven Glenn Fantasy

CAN 106157091 EX-97-CAN

5-11 2x 365d 35556 4.7 1658 3.4 1208

• 2x Grand Champion, World Dairy Expo

Blessing Mort Garbro Gil ET *TM

68135493 *TM PT DT MT WT BH2C

PPR -15 74%R PTAT: +0.7 77%R (4/21)

PTA -63M +13F -2P -77NM\$ 80%R (MACE)

IE Hylight Lee Posh

68149798 04/01 V88 VVVVE (10/16)

3-01 3x 302d 28340 4.0 1137 3.1 886

2-01 3x 303d 22640 4.2 947 3.1 713

LOT 80

TODD & HEATHER HYMAN
ADAMS, NY

HYLIGHT ALLSTAR PINK

840 3200270718 02/03 +82 + + + + + (11/20)

Born: July 23, 2018 Tattoo: 2787

Due: September 17, 2021 to

Hilltop Acres Biver Martini 151BS1422

Twinkle-Hill Cadnc Allstar *TM

72973226 *TM PT DT MT WT BH2T

PPR -34 89%R PTAT: +0.6 92%R (4/21)

PTA -375M -15F -9P -109NM\$ 95%R (GEN)

PTA PL -0.9 SCS +2.89 DPR -1.0 SCE +2.0

CIE Hylight Protege Persia

840 3139408245 02/11 +83 VEVG+ (09/19)

Shiloh Brookings Cadence ET *TM

71130650 PT DT MT WT BH2T

PPR +79 97%R PTAT: +0.6 98%R (4/21)

PTA +659M +26F +28P +218NM\$ 99%R (MACE)

Sun-Made SD Wonder Buffy ET

68121630 V88 EVVVV

4-03 3x 279d 35470 3.9 1369 3.4 1199

2-00 3x 344d 25780 4.8 1247 3.6 925

Pit Crew Pepper Protege *TM

68159838 PT DT MT WT BH2C

PPR -36 82%R PTAT: +0.6 79%R (4/21)

PTA -104M -22F -11P -112NM\$ 90%R (GEN)

IE Hylight Lee Posh

68149798 04/01 V88 VVVVE (10/16)

3-01 3x 302d 28340 4.0 1137 3.1 886

2-01 3x 303d 22640 4.2 947 3.1 713

LOT 81

TODD & HEATHER HYMAN
ADAMS, NY

IE HYLIGHT RASTA POSH

840 3216832537

Born: June 29, 2020 Tattoo: 3326

Jo-Dee Royal Hill Rasta ET

840 3135087427 PT DT MT WT BH2T

PPR +10 64%R PTAT: +0.7 69%R (4/21)

PTA +15M -17F -2P -4NM\$ 67%R (GEN)

PTA PL +2.3 SCS +3.09 DPR +0.5 SCE +2.4

IDR Sandman Poof

840 3130799554 04/02 E90 VEEVE (09/19)

Top Acres E P Premium ET

191362 PT DT MT WT BH2C

PPR -15 98%R PTAT: -0.3 98%R (4/21)

PTA -169M -3F -7P -24NM\$ 99%R (MACE)

Bo Joy Ensign Gretel

843896 15/02 5E94 EEEEE

4-11 2x 365d 30190 4.6 1384 3.4 1039

• HM All-American Aged Cow 2002

On-A-Whim Valor Sandman

68141473

PPR -24 57%R

PTA -807M -18F -18P -100NM\$ 66%R

RF Hylight Percy Pooh

68131849 03/06 +84 VVGV (03/12)

Swiss Miss Extravaganza Sale

LOT 82

HILLS VALLEY FARM, LLC
CATTARAUGUS, NY

HILLS VALLEY THUNDER FLOW

68209922

Born: October 2, 2020 Tattoo: H819

Harts Thunder *TM

68113037 *TM PT DT WT BH2T

PPR +79 96%R PTAT: +0.4 98%R (4/21)

PTA +740M +11F +23P +170NM\$ 98%R (GEN)

PTA PL +1.9 SCS +3.23 DPR +0.1 SCE +1.8

Hills Valley Wrig Frontier

68193145 02/06 +84 VV+++ (11/20)

2-04 2x 156d 10916 3.9 429 3.1 342 RIP

3rd Dam

Hills Valley Madden Farewell ' +83'

2-02 2x 338d 21310 4.7 998 3.6 760

4th Dam

Sunny Acres Eagle Form ' +84'

7-05 2x 365d 26750 4.6 1238 3.3 888

Life: 2249d 169910 4.2 7347 3.3 5646

5th Dam

Sunny Acres Lamont Fresco 'V85'

Life: 2192d 134140 4.6 6285 3.3 4423

Hills Valley R Wrigley ET

840 3132145766 PT DT MT WT BH2T

PPR -22 65%R PTAT: +0.4 70%R (4/21)

PTA +139M -11F -8P -121NM\$ 68%R (GEN)

Hills Valley WF Finalist

840 3136350163 02/05 ' +81' +++++ (07/18)

LOT 83

HILLS VALLEY FARM, LLC
CATTARAUGUS, NY

HILLS VALLEY SW COCOA

68211173

Born: December 15, 2020 Tattoo: H836

Cutting Edge Secret Weapon

68193312 PT DT MT WT BH2T

PPR +14 63%R PTAT: +0.9 68%R (4/21)

PTA -487M -9F +2P +16NM\$ 66%R (GEN)

PTA PL +0.3 SCS +2.93 DPR -0.8

Hills Valley Richard Coffee

68195649

3rd Dam

Hills Valley PP Crispy 'V86'

3-11 2x 305d 31610 4.4 1395 3.2 1014

Life: 1444d 137890 4.2 5231 3.2 4402

4th Dam

Hills Valley Fastbreak Cinder 'V86'

7-06 2x 365d 39700 3.6 1431 3.2 1282

Life: 2836d 237410 3.8 9218 3.3 7973

Jo-Dee Nemo Richard ET

68155420 PT DT MT WT BH2T

PPR +22 95%R PTAT: +0.5 97%R (4/21)

PTA +1089M -1F +13P -17NM\$ 98%R (MACE)

Hills Valley Brook Cream

840 3136350172

2-06 2x 240d 14250 3.6 520 3.5 498

LOT 84

HILLS VALLEY FARM, LLC
CATTARAUGUS, NY

CIE HILLS VALLEY MERICA ITSY

68211170

Born: December 6, 2020 Tattoo: H833

Hilltop Acres TK Merica ET

840 3145411775 PT DT MT WT BH2T

PPR +112 63%R PTAT: +0.2 67%R (4/21)

PTA -17M +23F +12P +303NM\$ 66%R (GEN)

PTA PL +3.5 SCS +2.96 DPR +2.8

IE Hills Valley Wrig Ivey OCS

68191509 02/04 G78 GGGGG (06/20)

1-10 2x 294d 16920 3.9 655 3.2 549

Cozy Nook Driver Tonka *TM

68139913 PT DT MT WT BH2T

PPR +86 85%R PTAT: -0.1 88%R (4/21)

PTA +1141M +2F +15P +19NM\$ 98%R (MACE)

Hilltop Acres BK Maui ET

68138413 06/08 2E91 EEEEE

4-08 2x 365d 44150 4.5 1990 3.6 1578

Life: 2301d 247440 4.1 10173 3.5 8946

Hills Valley R Wrigley ET

3132145766 PT DT MT WT BH2T

PPR -22 65%R PTAT: +0.4 70%R (4/21)

PTA +139M -11F -8P -121NM\$ 68%R (GEN)

ID Hills Valley MP Icicle

68169324

LOT 85

TODD & HEATHER HYMAN
ADAMS, NY

HYLIGHT CADENCE ITALY

840 3135287643 03/11 V88 EVVVV (6/20)

Born: July 23, 2016 Tattoo: 2057

Fresh: April 7, 2021

Shiloh Brookings Cadence ET *TM

71130650 PT DT MT WT BH2T

PPR +79 97%R PTAT: +0.6 98%R (4/21)

PTA +659M +26F +28P +218NM\$ 99%R (MACE)

PTA PL +1.7 SCS +2.85 DPR -1.6 SCE +1.9

Hylight LBH Total Iggy

73619886

2-00 3x 306d 21240 4.1 866 3.4 712

3rd Dam

CIE Hylight LBH Integrity 'V85'

5-02 3x 365d 32690 4.1 1334 3.3 1084

Life: 1664d 140450 4.0 5355 3.3 4629

4th Dam

IE Hylight Tex Ivana 'V85'

2-02 3x 23970 4.2 1004 3.7 887

5th Dam

IDR LBH Jetway Ivey 'E90'

5-08 3x 305d 38070 3.6 1361 3.1 1196

Sunnyisle Total ET *TM

198777 *TM PT DT WT BH2C

PPR -69 95%R PTAT: +0.1 97%R (4/21)

PTA -175M -23F -20P -242NM\$ 98%R (MACE)

Hylight LBH GS Illusion

68149797 04/03 +84 VV+V+ (10/16)

2-11 3x 274d 18780 4.0 744 3.3 611

4-01 3x 198d 16060 4.4 710 3.3 537

LOT 86

TODD & HEATHER HYMAN
ADAMS, NY

IE HYLIGHT BROOKINGS PICNIC

840 3135287633 03/02 +83 +VV++ (09/19)

Born: June 12, 2016 Tattoo: 2047

Due: April 21, 2021 to Hilltop Acres Biver Martini

151BS1422

R N R Payoff Brookings ET *TM

198772 *TM PT DT WTBH2C

PPR +50 98%R PTAT +0.1 99%R (4/21)

PTA -50M +7F +13P +96NM\$ 99%R (MACE)

PTA PL: -0.1 SCS: +2.85 DPR: +0.9 SCE: +1.87

IDR Hylight Lee Popcorn

71839377 06/10 V87 EEVE+ (09/19)

6-02 3x 365d 35810 4.5 1618 3.2 1134

3-07 3x 365d 34390 4.4 1519 3.3 1123

4-11 3x 365d 32950 4.4 1464 3.2 1061

Triangle Acres PO Payoff ET *TM

193627 *TM PT DT WTBH2C

PPR -11 98%R PTAT -0.4 98%R (4/21)

PTA +48M-7F +7P -78NM\$ 99%R (MACE)

R N R Denmark Brooke

886577 3E94 *CERT*

7-05 2x 365d 35440 4.0 1400 3.2 1125

• Nominated All-American 4-Year-Old 2003

Little Hill Wonderment Lee *TM

68114897 *TM PT DT WT BH2T

PPR -84 86%R PTAT: -0.1 84%R (4/21)

PTA +309M -7F -3P -243NM\$ 92%R (GEN)

RF Hylight Percy Perdita

68184688

LOT 87

TODD & HEATHER HYMAN
ADAMS, NY

CIE HYLIGHT SILVER PASTA

840 3204927690

Born: June 2, 2019 Tattoo: 3030

Due: May 12, 2021 to Cutting Edge Woody ETV

151BS1412

La Rainbow Sweet Silver ET

840 3129321124 PT DT MT WT BH2T

PPR +95 72%R PTAT: +0.4 71%R (4/21)

PTA +631M +20F +22P +250NM\$ 80%R (GEN)

PTA PL +2.0 SCS +2.93 DPR +0.4 SCE +2.4

IE Hylight Brookings Picnic

840 3135287633 03/02 +83 +VV++ (09/19)

Reads Driver Kannon *TM

68123683 PT DT MT WT BH2T

PPR +106 95%R PTAT: -0.3 97%R (4/21)

PTA +727M +52F +31P +357NM\$ 98%R (GEN)

La Rainbow Sweet Silk ETV

840 3012749362 05/04 E91 EEVVE *CERT*

3-07 2x 365d 26890 5.3 1425 3.5 929

• 1st 4-Year-Old, OH State Show 2019

R N R Payoff Brookings ET *TM

198772 *TM PT DT WTBH2C

PPR +50 98%R PTAT +0.1 99%R (4/21)

PTA -50M +7F +13P +96NM\$ 99%R (MACE)

IDR Hylight Lee Popcorn

71839377 06/10 V87 EEVE+ (09/19)

6-02 3x 365d 35810 4.5 1618 3.2 1134

3-07 3x 365d 34390 4.4 1519 3.3 1123

4-11 3x 365d 32950 4.4 1464 3.2 1061

Swiss Miss Extravaganza Sale



LITTLE HILL WNDRMT LOLLIPOP 'E90'
DAM OF LOT 88

Grand Champion, NY State Show 2014

LOT 88

TODD & HEATHER HYMAN
ADAMS, NY

HYLIGHT LBH LOLLIPOP

840 3135287549 04/03 V88 VEEVE (06/20)
Born: March 16, 2016 Tattoo: 1964

Fresh: February 3, 2021
Milking 121# 3.9% 3.1p

Jo-Dee Nemo Richard ET

68155420 PT DT MT WT BH2T
PPR +22 94%R PTAT: +0.5 97%R (4/21)
PTA +1089M -1F +13P -17NM\$ 98%R (MACE)
PTA PL: -0.1 SCS: +3.05 DPR: -1.1 SCE: +2.9

Little Hill Wndrmt Lollipop

68134798 03/08 E90 EEEEE (06/15) *CERT*
2-00 3x 365d 31920 4.0 1262 3.2 1009
3-04 3x 314d 25876 3.9 1022 3.1 811
5-08 3x 305d 23820 4.1 988 3.4 803
• *Grand Champion, NY State Show 2014*
• *1st Senior 2-Year-Old, NY State Show 2014*

3rd Dam

Little Hill Dynasty Litto 'V88'

4-09 2x 365d 37612 3.7 1398 3.2 1204

Top Acres C Wonderment ET *TM

196880 'E90' *TM PT DT WT BH2C
PPR: -36 99%R PTAT: +0.5 99%R (4/21)
PTA +549M +16F +9P -107NM\$ 99%R (MACE)

Little Hill Perimeter Lesean

68116329 02/05 V86 V+VVV (04/12)
4-00 2x 346d 27770 3.7 1034 3.3 930
5-02 2x 264d 24590 4.0 982 3.1 763
1-10 2x 286d 21370 3.7 798 3.2 694
Life: 1437d 120010 3.9 4621 3.2 3949

LOT 89

TODD & HEATHER HYMAN
ADAMS, NY

CIE HYLIGHT T ZOEY

840 3200270722
Born: July 28, 2018 Tattoo: 2791

Fresh: February 3, 2021
Milking 67# 4.3% 3.2p

Sunnyisle Total ET *TM

198777 *TM PT DT WT BH2C
PPR -69 95%R PTAT: +0.1 97%R (4/21)
PTA -175M -23F -20P -242NM\$ 98%R (MACE)
PTA PL -1.5 SCS +3.25 DPR +0.2 SCE +2.2

IE Hylight N Zorina

68212938

Blessing Mort Laura Legacy

193906 E91 PT DT MT WT BH1T BH2T
PPR -82 98%R PTAT +0.1 99%R (4/21)
PTA -165M -13F -17P -334NM\$ 99%R (MACE)

Sunnyisle Colby Twilite ET

916073 6/01 2E-93 EEEEE (11/08) *CERT*
3-06 2x 365d 34990 4.3 1505 3.3 1172
• *All-American 5-Year-Old 2008*

Jo-Dee Starbuck Narley ET *TM

68124112 *TM PT DT WT BH1T BH2T
PPR -35 80%R PTAT +0.1 83%R (4/21)
PTA -320M -27F -18P -110NM\$ 86%R (MACE)

IDR Hylight T Zoey

68212937

LOT 90

TODD & HEATHER HYMAN
ADAMS, NY

IE HYLIGHT TANBARK 2010

840 3135287596 04/02 V86 VVVV+ (06/20)
Born: April 22, 2016 Tattoo: 2010

Fresh: March 8, 2021
Milking 94# 4.4% 3.5p

Pit-Crew Wonder Tanbark ET *TM

68122966 *TM PT DT WT BH2T
PPR -54 96%R PTAT: -0.3 97%R (4/21)
PTA +574M +7F +15P -128NM\$ 98%R (MACE)
PTA PL: -2.9 SCS: +3.15 DPR: -3.8 SCE: +1.9

IDR Hylight GVD Mnchstr 9278

68149836

Top Acres C Wonderment ET *TM

196880 'E90' *TM PT DT WT BH2C
PPR: -36 99%R PTAT: +0.5 99%R (4/21)
PTA +549M +16F +9P -107NM\$ 99%R (MACE)

Milk & Honey Prem Tifany ET *TM

936488 '2E-E93'
5-06 2x 305d 21550 4.0 860 3.7 797
• Nominated All-American 5-Year-Old 2010

Cozy Nook W Manchester *TM

68115207 *TM PT DT WT BH2C
PPR: +34 94%R PTAT: +0.0 93%R (4/21)
PTA +305M +13F +13P +125NM\$ 97%R (MACE)

RF Hylight GVD 621

68149823

LOT 91

TODD & HEATHER HYMAN
ADAMS, NY

CIE HYLIGHT S LIZZO

840 3210658039
Born: April 27, 2020 Tattoo: 3273

Cutting Edge Stretch ETV

68183259 PT DT MT WT BH2T
PPR -21 63%R PTAT: +0.7 67%R (4/21)
PTA +186M -11F +7P -100NM\$ 66%R (GEN)
PTA PL: -2.8 SCS: +3.15 DPR: -1.6

IDR Hylight Get Lucky 2312

68149836 03/06 E90 VEEEE (11/20)

Hilltop Acres B Daredevil ET

840 3012559129
PPR -50 91%R PTAT +0.8 96%R (4/21)
PTA +237M -17F +1P -167NM\$ 97%R (MACE)

Voelkers Durango Sasha

68148090 06/00 '2E-E94' EEEEE *CERT
5-07 2x 365d 36860 6.8 2523 3.7 1361
• Reserve All-American Senior 3-Year-Old 2016

BMG Lust Get Lucky ET *TM

69170100 PT DT MT WT BH2C
PPR: +159 91%R PTAT: +0.0 95%R (4/21)
PTA +2743M +63F +62P +341NM\$ 96%R (MACE)

IDR Hylight GVD Mnchstr 9278

68149836

LOT 92

TODD & HEATHER HYMAN
ADAMS, NY

IE HYLIGHT ALLSTAR PETA

840 3147299375
Born: October 31, 2017 Tattoo: 2533

Milking 64# 4.2% 3.7p

Bred: March 11, 2021 to
BMG Lust Get Lucky ET 54BS557

Twinkle-Hill Cadnc Allstar *TM

72973226 *TM PT DT WT BH2T
PPR -34 89%R PTAT: +0.6 92%R (4/21)
PTA -375M -15F -9P -109NM\$ 95%R (GEN)
PTA PL -0.9 SCS +2.89 DPR -1.0 SCE +2.0

IDR Hylight Sandman Petra Twin

840 3130799601

Shiloh Brookings Cadence ET *TM

71130650 PT DT MT WT BH2T
PPR +79 97%R PTAT: +0.6 98%R (4/21)
PTA +659M +26F +28P +218NM\$ 99%R (MACE)

Sun-Made SD Wonder Buffy ET

68121630 V88 EVVVV
4-03 3x 279d 35470 3.9 1369 3.4 1199
2-00 3x 344d 25780 4.8 1247 3.6 925

On-A-Whim Valor Sandman

68141473
PPR -24 57%R
PTA -807M -18F -18P -100NM\$ 66%R

RF Hylight Percy 41

68149792

Swiss Miss Extravaganza Sale

LOT 93

BRANDON PHELPS
COPENHAGEN, NY

CIE NORTHERN BROOKINGS ROBIN

68185299 03/11 +84 +++V+ (11/20)
Born: December 1, 2016 Tattoo: 8298
2-04 3x 365d 22050 4.4 960 3.3 732

R N R Payoff Brookings ET *TM

198772 *TM PT DT WTBH2C
PPR +50 98%R PTAT +0.1 99%R (4/21)
PTA -50M +7F +13P +96NM\$ 99%R (MACE)
PTA PL: -0.1 SCS: +2.85 DPR: +0.9 SCE: +1.87

IE Hylight GVD Lee 9284

68149837 04/01 V86 VVVVV (05/17)
2-05 3x 365d 32680 3.5 1142 2.9 955
3-08 3x 330d 20250 3.4 685 3.2 641

Triangle Acres PO Payoff ET *TM

193627 *TM PT DT WTBH2C
PPR -11 98%R PTAT -0.4 98%R (4/21)
PTA +48M-7F +7P -78NM\$ 99%R (MACE)

R N R Denmark Brooke

886577 3E94 *CERT*
7-05 2x 365d 35440 4.0 1400 3.2 1125
• Nominated All-American 4-Year-Old 2003

Little Hill Wonderment Lee *TM

68114897 *TM PT DT WT BH2T
PPR -84 86%R PTAT: -0.1 84%R (4/21)
PTA +309M -7F -3P -243NM\$ 92%R (GEN)

IE Hylight GVD Sliker 8381

68149824

LOT 94

BRANDON PHELPS
COPENHAGEN, NY

NORTHERN BROOKINGS JENNY

68200578
Born: May 20, 2019 Tattoo: 204927692

Bred: August 6, 2020 to
Hilltop Acres B Daredevil ET 54BS558

R N R Payoff Brookings ET *TM

198772 *TM PT DT WTBH2C
PPR +50 98%R PTAT +0.1 99%R (4/21)
PTA -50M +7F +13P +96NM\$ 99%R (MACE)
PTA PL: -0.1 SCS: +2.85 DPR: +0.9 SCE: +1.87

CIE Northern Jackson Deb

840 3130799586 04/01 +84 +EGV+ (09/19)

Triangle Acres PO Payoff ET *TM

193627 *TM PT DT WTBH2C
PPR -11 98%R PTAT -0.4 98%R (4/21)
PTA +48M-7F +7P -78NM\$ 99%R (MACE)

R N R Denmark Brooke

886577 3E94 *CERT*
7-05 2x 365d 35440 4.0 1400 3.2 1125
• Nominated All-American 4-Year-Old 2003

Hilltop Acres Ali Jackson ET

68137885 PT DT MT WT BH2T
PPR: +2 95%R PTAT: -0.2 96%R (4/21)
PTA +388M +0F +2P +35NM\$ 98%R (MACE)

IE Hylight GVD Lee 9284

68149837 04/01 V86 VVVVV (05/17)
2-05 3x 365d 32680 3.5 1142 2.9 955
3-08 3x 330d 20250 3.4 685 3.2 641

LOT 95

BRANDON PHELPS
COPENHAGEN, NY

NORTHERN TEQUILA CHRISSY

840 3147299342 03/01 G79 +GG+G (11/20)
Born: September 23, 2017 Tattoo: 9342

Cozy Nook Carter Tequila ET *TM

68156279 PT DT MT WT BH2T
PPR +30 94%R PTAT +0.1 96%R (4/21)
PTA +274M +10F +8P +111NM\$ 98%R (MACE)
PTA PL: +2.3 SCS: +2.86 DPR: -0.5 SCE: +1.8

CIE Northern Jackson Deb

840 3130799586 04/01 +84 +EGV+ (09/19)

Voelkers TD Carter *TM

68119645 *TM PT DT WT BH2T
PPR +38 97%R PTAT: +0.7 98%R (4/21)
PTA +1035M +26F +19P +96NM\$ 99%R (MACE)

Cozy Nook Alloy Tequila ET

68119149 '2E93'
9-06 2x 364d 25880 5.0 1304 3.5 897
Life: 2793d 216230 4.5 9720 3.6 7869

Hilltop Acres Ali Jackson ET

68137885 PT DT MT WT BH2C
PPR: +2 95%R PTAT: -0.2 96%R (4/21)
PTA +388M +0F +2P +35NM\$ 98%R (MACE)

IE Hylight GVD Lee 9284

68149837 04/01 V86 VVVVV (05/17)
2-05 3x 365d 32680 3.5 1142 2.9 955
3-08 3x 330d 20250 3.4 685 3.2 641

LOT 96

DIAMOND RULE LIVESTOCK, LLC
DELAND, FL

GIESY MANOR JACKSON MIA

68169320 05/07 V87 VV+VE (11/20)
Born: March 26, 2015 Tattoo: 768GM
4-00 2x 365d 19600 4.2 819 3.5 684
2-01 3x 315d 18330 4.1 744 3.3 596
3-00 2x 290d 17130 4.2 722 3.5 600

Hilltop Acres Ali Jackson ET

68137885 PT DT MT WT BH2T
PPR: +2 95%R PTAT: -0.2 96%R (4/21)
PTA +388M +0F +2P +35NM\$ 98%R (MACE)
PTA PL +0.4 SCS +3.01 DPR -0.2 SCE +2.1

Giesy Manor Zeus Mindy

68151746 04/03 +83 ++G++ (05/17)
2-01 2x 306d 14060 4.6 649 3.5 490
3-01 2x 276d 11280 4.5 508 3.4 389

3rd Dam

Giesy Manor Kasino Marsha 'V85'
2-02 2x 300d 18310 4.2 760 3.3 596

4th Dam

CDL Christian Mattie 'E90'
5-04 2x 356d 17180 4.1 705 3.4 577

5th Dam

CDL Macho Madge 'V86'
6-07 2x 305d 17460 3.7 641 3.4 588

Red Brae Prelude Zeus (M)

193849 (M*) PT DT WT BH1T BH2T
PPR -4 98%R PTAT +0.0 99%R (4/21)
PTA -866M -9F -13P +83NM\$ 99%R (MACE)

Giesy Manor Denver Midge

68130947 03/10 +83 VGV++ (11/14)
2-00 2x 332d 18630 3.4 638 3.2 593
3-01 2x 330d 17010 3.6 617 3.3 557

LOT 97

DIAMOND RULE LIVESTOCK, LLC
DELAND, FL

GIESY MANOR DAVENPORT MINT

68184476 03/08 V86 VVE+V (11/20)
Born: March 17, 2017 Tattoo: 1036GM
2-01 2x 365d 18770 4.0 760 3.4 645

Hilltop Acres CT Davenport ET

68146682 PT DT MT WT BH2T
PPR: +31 91%R PTAT: +0.4 93%R (4/21)
PTA +30M +14F -1P +100NM\$ 96%R (MACE)
PTA PL +1.1 SCS +3.07 DPR -0.3 SCE +1.7

Giesy Manor Zeus Mindy

68151746 04/03 +83 ++G++ (05/17)
2-01 2x 306d 14060 4.6 649 3.5 490
3-01 2x 276d 11280 4.5 508 3.4 389

3rd Dam

Giesy Manor Kasino Marsha 'V85'
2-02 2x 300d 18310 4.2 760 3.3 596

4th Dam

CDL Christian Mattie 'E90'
5-04 2x 356d 17180 4.1 705 3.4 577

5th Dam

CDL Macho Madge 'V86'
6-07 2x 305d 17460 3.7 641 3.4 588

Red Brae Prelude Zeus (M)

193849 (M*) PT DT WT BH1T BH2T
PPR -4 98%R PTAT +0.0 99%R (4/21)
PTA -866M -9F -13P +83NM\$ 99%R (MACE)

Giesy Manor Denver Midge

68130947 03/10 +83 VGV++ (11/14)
2-00 2x 332d 18630 3.4 638 3.2 593
3-01 2x 330d 17010 3.6 617 3.3 557

LOT 98

DIAMOND RULE LIVESTOCK, LLC
DELAND, FL

GIESY MANOR BO MONROE

68190992
Born: December 16, 2017 Tattoo: 1132GM

Jobo Wonderment Bosephus ET *TM

68129318 *TM PT DT WT BH2C
PPR -13 97%R PTAT: +0.7 98%R (4/21)
PTA +249M +38F +15P -19NM\$ 99%R (MACE)
PTA PL -3.9 SCS +2.94 DPR -5.2 SCE +2.2

Giesy Manor Davenport Monica

68176298 04/05 V85 VVVV+ (06/20)
1-10 3x 283d 11550 4.5 520 3.4 394

3rd Dam

Giesy Manor Kasino Marsha 'V85'
2-02 2x 300d 18310 4.2 760 3.3 596

4th Dam

CDL Christian Mattie 'E90'
5-04 2x 356d 17180 4.1 705 3.4 577

5th Dam

CDL Macho Madge 'V86'
6-07 2x 305d 17460 3.7 641 3.4 588

Hilltop Acres CT Davenport ET

68146682 PT DT MT WT BH2T
PPR: +31 91%R PTAT: +0.4 93%R (4/21)
PTA +30M +14F -1P +100NM\$ 96%R (MACE)

Giesy Manor Zeus Mary

68120315 04/02 +84 VG+VV (03/14)
4-00 2x 309d 18410 4.2 781 3.2 588
2-08 2x 365d 17280 3.6 624 3.3 565

Terms and Conditions

TERMS: The terms are cash or check on sale day payable to Fraley Auction Services in U.S. funds unless other arrangements are made with the consignor prior to the sale. All payments must be made to the clerk of the sale and no release of animals will be given until satisfactory settlement has been made. The guarantees listed below shall be offered by the seller only after payment terms have been met by the purchaser.

BIDS: The highest bidder shall be the buyer. In case of dispute, the animals shall again be put up for advance bids and if there be no advance bid, the animal shall be sold to the person from whom the auctioneer accepted the last bid. Every animal is pledged to absolute sale and by-bidding is prohibited. Every animal must be transferred to the new owner and may not be transferred back to the seller, except at the discretion of the recording society concerned.

EXPORT TRANSACTIONS: Prospective buyers or agents must make satisfactory agreement regarding health tests and requirements with the consignor and/or sale's management prior to the sale. Failure to do so shall make the buyer responsible for all health tests. Any special terms of payment must be cleared with the sale's management prior to the sale.

RISK: All animals are at the purchaser's risk as soon as struck off, but will be cared for free of charge for a reasonable length of time. Purchasers must make arrangements for care of their purchase if not removed within 24 hours following the sale. Separate agreement must be approved on export cattle. All animals are at the consignor's risk prior to selling in the event of fire or other mishap. All semen and embryos sold shall immediately become the buyer's property and risk as soon as struck off.

CERTIFICATES OF REGISTRY AND TRANSFER: Each animal which is cataloged, offered, and sold as registered shall be recorded in the Herdbook of the Brown Swiss Cattle Breeders' Association of the U.S.A. The sale management shall be responsible that every animal be transferred within 30 days to the purchaser at the seller's expense, such transfer to be recorded on the Certificate of Registry by the Secretary of the Association. The following suffixes have been added to the names of animals designated by the Brown Swiss Cattle Breeders' Association of the U.S.A. as abnormality carriers or non-carriers as may apply. (W); (S); (M) - known Weaver, Spiderleg or SMA carrier determined by identification of affected offspring. (CW); (CS); (CM) - a confirmed Weaver, Spiderleg or SMA animal through diagnosis by an approved laboratory. (W*); (S*); (M*) - Weaver, Spiderleg or SMA carrier determined by DNA testing at a confidence level of 90% or above. *TW; *TS; *TM - Weaver, Spiderleg or SMA non-carrier determined by DNA testing at a confidence level of 90% or above.

SHIPPING: Assistance will be given in loading and shipping animals, but no risk is assumed by the sale's management or seller.

WARRANTIES

(1) The seller warrants clear title to the animal and right to sell the same.

(2) Unless otherwise noted in the catalog or announced from the auction stand, each animal is sold as sound. All udder guarantees will cease when the cattle are loaded for removal from the barn.

(3) **BULLS:** Are sold as being able to serve and settle after reaching 14 months of age. The buyer is expected to provide reasonable care and feeding. Should the bull prove to be a non-breeder, the buyer shall notify the seller within four months after the bull reaches 14 months of age. The seller shall then have six months to prove the bull to be a breeder. In no case shall the seller be responsible for more than the selling price.

FEMALES: Any female pregnant when sold or that has freshened with 90 days prior to the date of the sale is by that fact considered a breeder. Should any other female not pregnant when sold fail to become pregnant within six months of sale date, or if less than 15 months old when sold, by the time she reaches the age of 21 months, after having been bred to a bull known to be a breeder and after having been treated by a licensed veterinarian, the matter shall be reported in writing to the seller within two weeks of the aforementioned times. The seller will then have the privilege of six months time in which to prove the animal a breeder before refunding the purchase price. Females bred when sold are presumed to be pregnant, but pregnancy is not guaranteed. The seller makes no warranty that females announced safe in calf will deliver live calves, or that they will carry calves full term, nor does he guarantee that the calf carried will not be mummified. In no case shall the seller be responsible for more than the sale price of the animal.

(4) Above warranties cease when the animal is disposed of by the original purchaser.

(5) Transportation charges on all animals subject to adjustment shall be paid by shipper.

(6) If, after the sale, embryos or oocytes are recovered from a female or she is superovulated the Breeding Warranty is negated.

(7) Embryos - the seller warrants that embryos have been recovered, processed, frozen, transferred and graded in keeping with the American Embryo Transfer Association recommendations unless otherwise announced from the auction stand.

HEALTH CERTIFICATES: Official health certificates will be provided to the purchaser of each animal. Results of any future health tests are not guaranteed. The seller and sale management hereby notify buyers that all animals are sold as originating from a maximum risk paratuberculosis herd. The seller and sale management can not be held liable.

ERRORS: The material in this catalog has been carefully edited. If any errors or omissions are discovered, they will be announced, such announcements to take precedence over the matter of print in this catalog. Neither the editors of the catalog, the sale's management nor the consignors can assume any responsibility for any errors or omissions in the catalog.

ACCIDENTS: The Sale Manager, auctioneers and owners are not in any way responsible for the condition of the grounds nor the behavior of the animals and disclaim any liability in the event of personal accident or property loss.

RESPONSIBILITY: The consignor will represent and be responsible for his animals. In no case, however, will the consignor be responsible for any damages beyond the selling price of the animals. Sale manager assumes no responsibility, acting only as an agent, but will endeavor to protect the interests of both buyer and seller.

