



Law-Kota Aftershock **AINSLEY** EX-92 Law-Kota Aftershock **ARIEL** VG-88 Law-Kota Corvette **ALL SPARK** Law-Kota Gold Chip **MANITOBA** VG-86

Law-Kota **HOLSTEIN DISPERSAL**

APRIL 12, 2021 | GREAT NORTHERN, FOND DU LAC

In Conjunction with the April Dairy Production Sale

Photos © Andrew Hetke



Rummage Atwd **SAMANTHA** EX-90 Law-Kota Catalyst **CAPTAIN** VG-85 Miss Dback **TERI** EX-90 Law-Kota Raimond **PIPER** EX-90

TERMS AND CONDITIONS OF SALE

TERMS: The terms are cash or cheque on sale day payable to Great Northern Land & Cattle Co., Inc., in U.S. funds unless other arrangements are made with the consignor and management prior to the sale. All payments must be made to the clerk of the sale and no release of animals will be given until satisfactory settlement has been made. Compliance with the above terms or payment on the part of the buyer will then entitle him to the guarantees offered by the seller and listed below.

BIDS: The highest bidder shall be the buyer. Bidding parties or their agents are responsible for all bids placed. In case of dispute, the animal shall be put up for advance bids and if there be no advance bid the animal shall be sold to the person from whom the auctioneer on the stand accepted the last bid.

RISK: All animals are at the purchaser's risk as soon as struck off but will be cared for free of charge for 24 hours. Purchasers must make arrangements for care of their purchases beyond the 24 hour period. Animals are solely at the seller's risk prior to selling in the event of fire or any other eventuality.

CERTIFICATES OF REGISTRATION, RECORDING OR IDENTIFICATION: (Whichever applies) will be furnished by the seller showing transfer on the records of the Holstein Association to the purchaser and will be provided free of charge within a reasonable period of time.

WARRANTIES: The seller warrants clear title to the animal and the right to sell the same. All animals are sold to be straight and right in every respect unless otherwise stated. Embryos have been recovered, processed, frozen, transferred and graded in keeping with IETS recommendations unless otherwise noted in the catalog or announced from the auction stand. Every precaution will be taken to represent the physical condition of each animal exactly as it is known. However, all animals are sold with no warranty that they are free of paratuberculosis. Examination of all purchases should be made immediately after the purchase and before the close of the sale. If found not to be as represented, such complaint must be reported to the sale management immediately (and in all cases before the close of the sale). In the event of default on the part of the purchaser to examine the animal, it is understood he assumes full ownership together with all risks and no representations of the seller can be challenged through the sale management. Heifers that have never calved are in no way guaranteed as to their condition following calving. No guarantee is made as to how much milk they will produce, freedom from hardware or disease; or that they do not have a displaced abomasum.

BREEDING: All females, either open or bred, are breeders to the best of the seller's knowledge and belief. However, no breeding dates or pregnancy can be guaranteed unless so announced at the time of the sale. Pregnancies 45 days and under are the finding of the veterinarian but no guarantee is implied. No guarantees are made as to the accuracy of any ultrasound pregnancy results listed or announced.

HEALTH: The results of any future health tests are not guaranteed. While precaution is taken to assure the buyers' protection from infectious diseases, buyers assume all responsibility for all cattle when gavel falls and auctioneer pronounces said animal sold. The seller and sale management hereby notify the purchasers that all animals are sold as originating from a maximum risk paratuberculosis herd unless otherwise stated by sale management. The seller and sale management cannot be held liable.

SHIPPING: Assistance will be given in shipping the animals after the sale. All costs, risks and responsibility will be borne by the purchaser.

PEDIGREE INFORMATION: All production, show or classification records have been supplied by the seller or consignor.

ERRORS: The material in this catalog has been carefully edited. If any errors or omissions are discovered they will be announced, such announcements to take precedence over the matter of print in this catalog. Neither the editors of the catalog, sale management, nor the seller can assume any responsibility for any errors or omissions in the catalog.

ACCIDENTS: The sale management, the sellers and the owner of the grounds will not be responsible in any way for the condition of the grounds or the behavior of the animals and disclaim any liability in the event of personal accident or property loss.

RESPONSIBILITY: In submitting the entries and in selling animals listed in the sale, the seller subscribes to the various sales regulations and warranties as above set forth and assumes full responsibility for his animals. All representations are made by the seller. In no case, however, will the seller be responsible for any damages beyond the selling price of the animals. Great Northern Land & Cattle Co., Inc., as Sale Manager, assumes no responsibility, acting only as agent, but will endeavor to protect the interests of both buyer and seller.

NOTE: You are respectfully requested to read the above terms and conditions of this sale, which constitute a legal contract between the Seller and Buyer of each lot, mutually binding in the event of any dispute. Having taken every reasonable precaution to fairly represent the health, breeding and physical condition of each animal, no further guarantees or retest privileges are given and all sales shall be considered final. Above warranties cease when the animal is disposed of by the original purchaser.

GREAT NORTHERN SALES ARENA

LAW-KOTA HOLSTEINS DISPERSAL and APRIL DAIRY PRODUCTION SALE

Law-Kota Holsteins: Dwight & Judy Lawson, owners
13091 400th Ave., Groton, SD 57445-5902 PHONE: 605.228.5539

Monday, April 12, 2021 • 11:30 a.m.
Fond du Lac, Wisconsin

At the Great Northern Sales Arena (Located 3 miles East of Fond du Lac on Hwy 23) Phone: 920-923-6991

In light of Covid-19 and the well being of our clients & staff, we will be practicing social distancing.
Please, if you are not feeling well, refrain from attending.



Bid Online in Real Time at www.Cowbuyer.com
Bidders must be pre-registered and be pre-approved.
Contact Aaron Ray Tompkins for assistance. Ph: 336.363.4639
atompkin@vt.edu

SALE STAFF:

Rick Bovre920-923-6991.....Fond du Lac, WI
Darrell Worden.....715-571-0833.....Wausau, WI
Kevin Jorgensen.....920-210-3992.....Waupun, WI
Brandon Ferry.....608-335-8861.....Hilbert, WI
Jim Hoskens.....920-366-7153.....DePere, WI
Steve Searles.....507.261.3062.....Pine Island, MN

Please note: Cattle need to be removed from Sales Arena by 10:00 a.m., Tuesday, April 13th.

TERMS OF SALE: Payment in full on sale day by cash or good check. Settlement to be made prior to loading cattle.

ABSENTEE BIDS: May be entrusted to any member of the sale staff or sale management.
Absentee bidders must make settlement for their purchases immediately.

INSURANCE: Full mortality coverage is available through Paula Bovre Livestock Insurance Phone: 920-923-6991.
All animals are at the consignor's risk until struck off by the auctioneer.
At that time, the animal becomes the buyer's property and he assumes all risks.

PARATUBERCULOSIS: Per Wisconsin rule, ATCP 10.21, Animal Disease Control, all animals sold at this auction will be classified as maximum risk. The seller and sale management can not be held liable.

Announcements take precedence over printed material.

SALE MANAGED BY:

GREAT NORTHERN

GREAT NORTHERN LAND & CATTLE CO., INC.
Rick & Paula Bovre, mgrs. • W4226 SR 23 E, Fond du Lac, WI 54937
PH: 920.923.6991 • gnorth81@gmail.com
www.greatnorthernsalesarena.com

LAW-KOTA HOLSTEINS



LAW-KOTA AFTERSHOCK AINSLEY "EX-92"
Lot 1



Wilstar Mar Allstar-Red-ET "EX-90 2E"
Granddam of Lot 1

1

LAW-KOTA AFTERSHOCK AINSLEY

143562942 • Born September 2, 2015

Bred 2/26/21 to
Mr D Apple Diamondback *RC
7H012587

Index No. 942

Excellent-92 EEEEE 5-06
3-01 2x 305d 24,058 3.7 885 2.9 707"
2-01 2x 297d 20,431 3.6 730 2.9 591"
5-00 2x 163d 12,267 4.0 487 2.6 324"RIP

Ms Atlees Sht Aftershock-ET

65249839 EX-92 *TCF *TY *TV *TL*TD
PTA -470M -23F -31P 99R 12/20
PTA +1.43T +1.07UDC +.52FLC 99R 12/20
GTPI +1671

Bolen-Vale Allspark-ET *RC

70187208 Good Plus-81 2-08
1-11 2x 305d 18,070 4.0 726 2.8 514

Maternal sister to Allspark:

Wilstar Advent Anna-Red-ET EX-90 EX-MS
3-03 2x 365d 29,730 5.3 1568 3.5 1026
•1st Summer Yrlg. So. Spring Nat'l 2011

Picston Shottle-ET

GBR598172 EX-96 GM *TV *TL *TY
PTA +51M +5F -6P 99R 12/20
PTA +.33T -.44UDC -.30FLC GTPI +1884
MD-Delight Durham Atlee-ET
131704103 Excellent-92 GMD DOM 10*
3-11 2x 365d 38,290 5.5 2091 3.1 1177

Golden-Oaks St Alexander-ET

61133837 EX-94 *TR *TY *TV *TL *TD
PTA -230M +32F -13P 99R 12/20
PTA +.13T -.43UDC +.76FCL GTPI +1840
Wilstar Mar Allstar-Red-ET
133517343 Excellent-90 EEVEV 2E 8-04
5-05 2x 365d 36,780 4.5 1668 3.1 1155
3-05 2x 365d 35,140 4.5 1590 3.1 1072
7-09 2x 365d 23,110 4.4 1013 3.1 722
2-05 2x 311d 23,360 4.2 973 3.1 728
Life: 1513d 124,980 4.4 5560 3.1 3904

3rd through 9th Dams:

Wilstar-RS Ldr Angel-Red-ET EX-91 2E GMD
4-07 2x 365d 36,810 4.4 1613 3.1 1152
•Sons in A.I. & embryos exported
Dreamstreet Enhancer Alicia 3E-94 GMD DOM
8-05 2x 365d 36,370 4.9 1773 2.9 1069
Life: 3559d 224,670 4.4 9974 3.1 7072
•Dam of 8 Excellent daughters
Dreamstreet Triple Ali-Red-ET EX-90
5-02 2x 365d 24,380 3.9 962 3.4 841
Cha-Liz R Maple B Ann EX-91 2E
7-10 2x 365d 23,290 3.9 909
Cha-Liz F Mini Ann B EX-92 3E
7-09 2x 305d 19,080 3.7 712
Cha-Liz P V Ann Adeu B EX-92 2E
10-0 2x 347d 23,760 4.0 962
Life: 3200d 196,887 3.7 7371
Wenron Adeu Ann Champion B 3E-91 GMD
7-02 2x 305d 23,948 3.6 868
Life: 3600d 196,626 3.7 7187

2

Index No. 253

LAW-KOTA COR-VETTE ALL-SPARK

144736919 • Born October 31, 2018

Fresh: March 1, 2021



LAW-KOTA CORVETTE ALL-SPARK
Lot 2

Sonnek GC Corvette-ET

71391400 EX-92 *TR *TP *TY *TV *TL *TD
PTA -137M -2F +0P 99R 12/20
PTA +1.96T +.78UDC +1.48FLC 99R 12/20
GTPI +1920

Law-Kota Aftershock Ainsley

143562942 Excellent-92 EEEEE 5-06
3-01 2x 305d 24,058 3.7 885 2.9 707"
2-01 2x 297d 20,431 3.6 730 2.9 591"
5-00 2x 163d 12,267 4.0 487 2.6 324"RIP

Sells as Lot 1

2A LAW-KOTA DEMPSEY ALABI

145186089 • Born March 1, 2021
S: Lirr Drew Dempsey
D: Law-Kota Corvette All-Spark

2nd through 10th Dams:

Bolen-Vale Allspark-ET *RC GP-81 2-08
1-11 2x 305d 18,070 4.0 726 2.8 514
Wilstar Mar Allstar-Red-ET EX-90 2E
5-05 2x 365d 36,780 4.5 1668 3.1 1155
Life: 1513d 124,980 4.4 5560 3.1 3904
Wilstar-RS Ldr Angel-Red-ET EX-91 2E GMD
4-07 2x 365d 36,810 4.4 1613 3.1 1152
•Sons in A.I. & embryos exported
Dreamstreet Enhancer Alicia 3E-94 GMD DOM
8-05 2x 365d 36,370 4.9 1773 2.9 1069
Life: 3559d 224,670 4.4 9974 3.1 7072
•Dam of 8 Excellent daughters
Dreamstreet Triple Ali-Red-ET EX-90
5-02 2x 365d 24,380 3.9 962 3.4 841
Cha-Liz R Maple B Ann EX-91 2E
7-10 2x 365d 23,290 3.9 909
Cha-Liz F Mini Ann B EX-92 3E
7-09 2x 305d 19,080 3.7 712
Cha-Liz P V Ann Adeu B EX-92 2E
10-0 2x 347d 23,760 4.0 962
Life: 3200d 196,887 3.7 7371
Wenron Adeu Ann Champion B 3E-91 GMD
7-02 2x 305d 23,948 3.6 868
Life: 3600d 196,626 3.7 7187

3

Index No. 342

RUMMAGE DURHAM SAVANNAH-ET

144727342 • Born September 6, 2016

Very Good-87 VG-MS 4-06
2-06 2x 305d 18,499 3.1 576 3.0 545"
3-10 2x 219d 14,841 3.5 518 3.0 438"RIP

Bred 9/08/20 to Mr Chassity Gold Chip-ET
7HO10920 (sexed semen)

Full sister to Sadie:

Rummage Astro Jet Sandy-ET EX-90

Maternal sisters to Sadie:

Rummage Skybuck Scarlet-ET EX-94 3E

5-05 2x 305d 31,770 6.0 1900 2.8 894"

Rummage Skb Strawberry-ET EX-94

Rummage Atwood Shelby-ET EX-92

Rummage Skb Sherry-ET EX-94 2E

Sherry's daughter:

Rummage Atwood Samantha EX-92



RUMMAGE ATWOOD SAMANTHA "EX-92"
Same cow family as Lot 3

Regancrest Elton Durham-ET

2250783 EX-90 GM *TR *CV *TL
PTA -1118M -7F -24P 99R 12/20
PTA +.75T +.38UDC +.99FLC 99R 12/20
GTPI +1512

Rummage Astro Jet Sadie-ET

139597413 Excellent-90 EEVVE *TL *TD
4-03 2x 347d 22,745 3.8 862 3.2 729"
S: Bridon Astro Jet-ET

2nd through 7th Dams:

Ronbeth Linjet Shannon EX-94 2E
5-06 2x 305d 24,160 5.1 1224 2.7 660
Ronbeth A Star Sandra VG-85 VG-MS CAN 1*
3-01 2x 365d 26,354 3.8 1014 3.3 869
Life: 7 lact. 156,681 4.0 6272 3.3 5161
Ronbeth Missile Sadie VG-85 1*
7-09 2x 343d 24,381 4.6 1113 3.3 796
Life: 8 lact. 160,466 4.7 7471 3.5 5582
Ronbeth Stylist Yolanda VG-87 EX-MS 1*
7-05 2x 354d 24,008 4.3 1025 3.3 785
Life: 9 lact. 185,363 4.3 8060 3.4 5110
Ronbeth Yuletide Bertha VG-86 3*
10-10 2x 365d 31,720 3.6 1129
Life: 11 lact. 339,738 3.8 13060
Ronbeth Telstar Bertha EX-CAN 9*
10-2 2x 365d 27,432 3.6 1001
Life: 9 lact. 195,224 3.7 7253
•Grand Champ. East Central Champ. 1971

LAW-KOTA HOLSTEINS



RUMMAGE ATWD SAMANTHA-ET "EX-90 EX-MS 2E"

Lot 4

4

RUMMAGE ATWD SAMANTHA-ET

143405766 • Born December 13, 2014

Fresh: March 2, 2021

Index No. 66

Excellent-90 EEVVE 2E

3-11 2x 305d 21,137 3.9 824 3.2 681"

5-04 2x 251d 12,166 4.3 518 3.7 454"

2-06 2x 441d 27,649 4.2 1155 3.4 942"

Maternal sisters to Samantha:

Rummage Astro Jet Sandy-ET EX-90

Rummage Skybuck Scarlet-ET EX-94 3E

5-05 2x 305d 31,770 6.0 1900 2.8 894"

Rummage Skb Strawberry-ET EX-94

Rummage Atwood Shelby-ET EX-92

Rummage Skb Sherry-ET EX-94 2E

Braedale Goldwyn

CAN10705608 GP-84 GM Extra *CD *TY *TV *TL

PTA -728M -7F -13P 99R 12/20

PTA +.98T +.55UDC +.72FLC GTPI +1857

MD-Delight Durham Atlee-ET

131704103 Excellent-92 GMD DOM 10*

3-11 2x 365d 38,290 5.5 2091 3.1 1177

Sunnylodge Linjet

CAN5578386 EX-ST *TV *TL

PTA -2276M -57F -60P 99R 12/20

PTA +.23T -.06UDC +.15FLC GTPI +1316

Ronbeth A Star Sandra

CAN5965212 VG-85-3Y-CAN 1*

3-01 2x 365d 26,354 3.8 1014 3.3 869

4-05 2x 348d 26,257 3.8 996 3.2 840

7-10 2x 335d 22,926 4.3 977 3.4 780

5-07 2x 361d 23,040 4.1 955 3.4 776

6-09 2x 313d 21,255 4.1 862 3.2 690

2-01 2x 321d 19,193 3.8 721 3.1 595

Life: 6 lact. 140,338 5.0 5591 3.3 4608

3rd through 6th Dams:

Ronbeth Missile Sadie VG-85 1*

7-09 2x 343d 24,381 4.6 1113 3.3 796

Life: 8 lact. 160,466 4.7 7471 3.5 5582

Ronbeth Stylist Yolanda VG-87 EX-MS 1*

7-05 2x 354d 24,008 4.3 1025 3.3 785

Life: 9 lact. 185,363 4.3 8060 3.4 5110

Ronbeth Yuletide Bertha VG-86 3*

10-10 2x 365d 31,720 3.6 1129

Life: 11 lact. 339,738 3.8 13060

Ronbeth Telstar Bertha EX-CAN 9*

10-2 2x 365d 27,432 3.6 1001

Life: 9 lact. 195,224 3.7 7253

•Grand Champ. East Central Champ. 1971

Maple-Downs-I G W Atwood-ET

CAN8956379 EX-90 ST *TV *TL *TY *TD

PTA -375M +11F -10P 99R 12/20

PTA +2.96T +1.93UDC +2.14FLC 99R 12/20

GTPI +1921

Ronbeth Linjet Shannon

CAN6980485 Excellent-94 EEEEE 2E 7-00

5-06 2x 305d 24,160 5.1 1224 2.7 660

3-02 2x 365d 25,392 4.4 1112 3.2 815

5

Index No. 68

ROB-CRI DAMION MULAN

143704100 • Born April 7, 2015

Excellent-90 EX-MS 5-11

4-02 2x 305d 21,781 3.7 812 3.5 751"

3-01 2x 354d 19,640 3.8 740 3.8 754"

5-04 2x 186d 16,664 4.0 667 3.1 524"RIP

2-02 2x 271d 16,364 3.5 574 3.5 569"

Bred 1/21/21 to Mr D Apple Diamondback *RC
7HO12587

LAW-KOTA HOLSTEINS



ROB-CRI STRMTC MANITOBA-ET "EX-94 2E"

Third Dam of Lot 5

Erbacres Damion

130263722 EX-96 *TR *TY *TV *TL *TD

PTA -1246M -93F -27P 99R 12/20

PTA +1.33T +.30UDC +1.69FLC 99R 12/20

GTPI +1360

Rob-Cri Atwood Mystical

141939144 Excellent-92 EEEEE 2E 8-04

4-01 2x 341d 30,240 4.0 1207 3.3 997

7-05 2x 305d 28,440 4.0 1131 3.0 864

5-03 2x 365d 29,810 3.8 1122 3.2 952

3-01 2x 338d 27,770 3.9 1080 3.3 910

2-01 2x 313d 21,550 4.4 938 3.3 702

Life: 2070d 160,810 4.0 6443 3.3 5262

S: Maple-Downs-I G W Atwood-ET

2nd through 6th Dams:

Rob-Cri Mac Meeko VG-85

3-02 2x 345d 32,180 3.7 1194 2.9 940

Rob-Cri Strmtic Manitoba-ET EX-94 2E

6-00 2x 365d 36,950 3.8 1404 3.0 1115

Life: 1714d 140,910 3.6 5104 3.0 4281

•Res. Jr. All-Wisconsin 4 Year Old 2012

•4th 4 Year Old Midwest Spring National 2012

•1st Wisconsin Holstein Futurity 2011

•Supreme Champion Central WI State Fair 2011

•Res. All-Wisconsin Fall Yearling 2009

Rob-Cri Skybuck Madison EX-90 GMD

4-10 2x 365d 30,240 3.9 1165 3.2 964

Life: 1709d 130,590 3.7 4860 3.2 4174

•Jr..All-Wisconsin Fall Yrlg. 2001

•Jr. Champion Dist. 4 Show 2001

Rob-Cri Inspiration Memphis VG-89

3-07 2x 316d 23,460 4.2 989 3.2 752

Rob-Cri Al Maid Marion VG-86

2-02 2x 365d 23,200 3.6 827 3.3 760

6

Index No. 168

LAW-KOTA GOLD- CHIP MANITOBA

144516421 • Born May 12, 2018

Very Good-86 VG-MS 2-10

2-03 2x 195d 12,207 4.1 496 3.2 386"RIP

Bred 2/28/21 to Lirr Drew Dempsey
7HO9264



LAW-KOTA GOLDCHIP MANITOBA "VG-86"

Lot 6

Mr Chassity Gold Chip-ET

140145553 EX-95 *TR *TP *TY *TV *TL *TD

PTA -619M -23F -38P 99R 12/20

PTA +1.52T +1.10UDC +1.14FLC 99R 12/20

GTPI +1753

Rob-Cri Damion Mulan

143704100 Excellent-90 EX-MS 5-11

4-02 2x 305d 21,781 3.7 812 3.5 751"

3-01 2x 354d 19,640 3.8 740 3.8 754"

5-04 2x 186d 16,664 4.0 667 3.1 524"RIP

2-02 2x 271d 16,364 3.5 574 3.5 569"

Sells as Lot 5

2nd through 7th Dams:

Rob-Cri Atwood Mystical EX-92 2E

4-01 2x 341d 30,240 4.0 1207 3.3 997

Life: 2070d 160,810 4.0 6443 3.3 5262

Rob-Cri Mac Meeko VG-85

3-02 2x 345d 32,180 3.7 1194 2.9 940

Rob-Cri Strmtic Manitoba-ET EX-94 2E

6-00 2x 365d 36,950 3.8 1404 3.0 1115

Life: 1714d 140,910 3.6 5104 3.0 4281

•Res. Jr. All-Wisconsin 4 Year Old 2012

•4th 4 Year Old Midwest Spring National 2012

•1st Wisconsin Holstein Futurity 2011

•Supreme Champion Central WI State Fair 2011

•Res. All-Wisconsin Fall Yearling 2009

Rob-Cri Skybuck Madison EX-90 GMD

4-10 2x 365d 30,240 3.9 1165 3.2 964

Life: 1709d 130,590 3.7 4860 3.2 4174

•Jr..All-Wisconsin Fall Yrlg. 2001

•Jr. Champion Dist. 4 Show 2001

Rob-Cri Inspiration Memphis VG-89

3-07 2x 316d 23,460 4.2 989 3.2 752

Rob-Cri Al Maid Marion VG-86

2-02 2x 365d 23,200 3.6 827 3.3 760

7

**LAW-KOTA ADDISON
MAI-TAI**

145113555 • Born July 20, 2020 99%RHA-I

Farnear Aria Addison Ewi-ET *RC

3143160110 *RC *TC *TY *TV *TL *TD
PTA -615M -14F -16P 80R 12/20
PTA +2.79T +2.01UDC +1.19FLC 80R 12/20
GTPI +2059

Law-Kota Goldchip Manitoba

144516421 Very Good-86 VG-MS 2-10
2-03 2x 195d 12,207 4.1 496 3.2 386"RIP
Sells as Lot 6

2nd through 8th Dams:

Rob-Cri Damion Mulan EX-90 EX-MS
4-02 2x 305d 21,781 3.7 812 3.5 751"
Rob-Cri Atwood Mystical EX-92 2E
4-01 2x 341d 30,240 4.0 1207 3.3 997
Life: 2070d 160,810 4.0 6443 3.3 5262
Rob-Cri Mac Meeko VG-85
3-02 2x 345d 32,180 3.7 1194 2.9 940
Rob-Cri Strmtic Manitoba-ET EX-94 2E
6-00 2x 365d 36,950 3.8 1404 3.0 1115
Life: 1714d 140,910 3.6 5104 3.0 4281
•Res. Jr. All-Wisconsin 4 Year Old 2012
•4th 4 Year Old Midwest Spring National 2012
•1st Wisconsin Holstein Futurity 2011
•Supreme Champion Central WI State Fair 2011
•Res. All-Wisconsin Fall Yearling 2009
Rob-Cri Skybuck Madison EX-90 GMD
4-10 2x 365d 30,240 3.9 1165 3.2 964
Life: 1709d 130,590 3.7 4860 3.2 4174
•Jr..All-Wisconsin Fall Yrlg. 2001
•Jr. Champion Dist. 4 Show 2001
Rob-Cri Inspiration Memphis VG-89
3-07 2x 316d 23,460 4.2 989 3.2 752
Rob-Cri Al Maid Marion VG-86
2-02 2x 365d 23,200 3.6 827 3.3 760

8

Index No. 318

**GLENNLAWN BYWAY
MAESTRO**

3133601318 • Born March 17, 2018

Very Good-86 VG-MS 3-00
2-03 2x 231d 12,592 3.7 462 2.7 341"RIP

Bred 1/03/21 to Mr D Apple Diamondback *RC
7HO12587 (sexed semen)



ROB-CRI STRMTIC MANITOBA-ET "EX-94 2E"
Granddam of Lot 8

Oh-River-Syc Byway-ET

71310557 VG-85 ST *TR *TP *TY *TV *TL *TD
PTA +302M -29F -5P 99R 12/20
PTA +2.42T +2.28UDC +.21FLC 99R 12/20
GTPI +1893

Glennlawn Gdreams Myla-ET

3129015886 Very Good-87 VVVVV 5-03
2-11 2x 365d 27,490 3.6 999 3.3 903
4-04 2x 344d 22,991 4.1 932 3.2 745"
1-11 2x 287d 19,750 3.8 758 3.2 641

Full sisters to Myla:

Glennlawn GD Manhattan-ET EX-90 EX-MS

2-10 2x 344d 31,960 3.3 1058 3.1 1000

Glennlawn Gdreams Mahala-ET EX-90 EX-MS

3-03 2x 354d 26,420 3.3 879 3.2 841

2nd through 5th Dams:

Rob-Cri Strmtic Manitoba-ET EX-94 2E
6-00 2x 365d 36,950 3.8 1404 3.0 1115
Life: 1714d 140,910 3.6 5104 3.0 4281
•Res. Jr. All-Wisconsin 4 Year Old 2012
•4th 4 Year Old Midwest Spring National 2012
•1st Wisconsin Holstein Futurity 2011
•Supreme Champion Central WI State Fair 2011
•Res. All-Wisconsin Fall Yearling 2009
Rob-Cri Skybuck Madison EX-90 GMD
4-10 2x 365d 30,240 3.9 1165 3.2 964
Life: 1709d 130,590 3.7 4860 3.2 4174
•Jr..All-Wisconsin Fall Yrlg. 2001
•Jr. Champion Dist. 4 Show 2001
Rob-Cri Inspiration Memphis VG-89
3-07 2x 316d 23,460 4.2 989 3.2 752
Rob-Cri Al Maid Marion VG-86
2-02 2x 365d 23,200 3.6 827 3.3 760

9

Index No. 581

MISS DBACK

TERI-ET

3144909645 • Born October 28, 2017 99%RHA-I

Excellent-90 EEVVE 3-05

2-01 2x 330d 17,673 3.9 695 3.1 540"

3-02 2x 54d 4,369 4.5 196 3.1 134"RIP

Fresh: January 8, 2021

LAW-KOTA HOLSTEINS



MISS DBACK TERI-ET "EX-90 EX-MS"
Lot 9



HENDEL-VATLAND TARYN 2916 "VG-87"
Granddam of Lot 9

Mr D Apple Diamondback *RC

3013721049 EX-93 *RC *TC *TY *TV *TL *TD
PTA -412M -26F +0P 99R 12/20
PTA +2.41T +1.84UDC +1.37FLC 99R 12/20
GTPI +1902

Ms Atwood Treasure-ET

142070668 Excellent-90 EEEVV 5-10 *TR *TL
3-02 2x 365d 35,340 4.1 1463 2.7 960
5-03 2x 365d 36,840 3.9 1440 2.6 956
2-02 2x 316d 22,330 3.7 825 2.8 621
Life: 1422d 119,210 3.9 4665 2.8 3316
S: Maple-Downs-I G W Atwood-ET

2nd through 8th Dams:

Hendel-Vatland Taryn 2916 VG-87 VG-MS
2-00 2x 365d 29,330 3.5 1022 2.8 831
•3rd Jr. 2 Year Old Midwest Fall Nat'l 2011
Hendel-Vatland Sam Tara-ET *CV EX-94 2E
6-05 2x 365d 37,810 4.1 1541 2.8 1077
Life: 2116d 192,650 4.0 7744 2.9 5551
Ralma Outside FS Thrill-ET VG-85
2-01 2x 365d 32,390 4.5 1471 3.1 1014
Rlma Convincer Feast-ET VG-89 GMD DOM
2-03 2x 365d 35,570 4.2 1480 3.4 1195
Ralma Juror Faith EX-91 GMD DOM
4-02 2x 365d 47,860 4.5 2165 3.1 1497
Life: 1352d 133,520 4.5 5986 3.3 4358
Ralma Leadman Fashion VG-89
4-10 2x 365d 40,710 3.7 1494 3.0 1232
Life: 1243d 117,710 3.6 4295 3.2 3743

10

Index No. 590

ROB-CRI GCHIP

TENACITY-ET

144085590 • Born September 15, 2016

Good Plus-83 4-06

3-07 2x 295d 19,741 4.4 867 3.4 668"RIP

2-03 2x 305d 17,354 4.7 811 3.4 592"

Due 5/21/21 to Lirr Drew Dempsey
7HO9264



VANGOH DURHAM TREASURE "EX-96 3E"
Maternal Sister to Lot 10

Maternal sister to Tenacity:

Vangoh Durham Treasure EX-96 3E (MS:99)
9-04 2x 365d 40,800 3.9 1585 3.1 1253
Life: 2919d 249,620 3.8 9586 3.3 8204
•Unanimous All-American Lft Prod. Cow 2013
•Nom. All-American 150,000 lb. Cow 2014
•1st 150,000 lb. Cow & Res. Gr. Midwest Spr. Nat'l '14
•1st 150,000 lb. Cow Midwest Spring Nat'l 2013
•1st 150,000 lb Cow WI Championship Sh. 2013
•1st 125,000 lb Cow International Hol. Sh. 2013
•Res. All-American Aged Cow 2011
•Nominated All-Canadian Mature Cow 2011
•2nd Mature Cow Royal Winter Fair 2011
•1st Aged Cow & Res. Grand Midwest Spr. Nat'l '10
•1st 5 Year Old Midwest Spring National 2009
•Nom. All-American Sr. 3 Year Old 2007

Mr Chassity Gold Chip-ET

140145553 EX-95 *TR *TP *TY *TV *TL *TD
PTA -619M -23F -38P 99R 12/20
PTA +1.52T +1.10UDC +1.14FLC 99R 12/20
GTPI +1753

Talk-About Linjet Try

131809022 Excellent-90 EX-MS 2E
3-05 2x 356d 25,970 4.0 1046 3.1 808
4-07 2x 365d 27,760 3.7 1030 3.1 860
8-03 2x 365d 21,990 3.8 839 3.0 665
6-07 2x 305d 21,410 3.9 828 2.8 610
2-04 2x 365d 20,260 4.0 810 3.1 638
Life: 2309d 136,220 3.9 5311 3.1 4254
S: Sunnylodge Linjet

2nd through 6th Dams:

Debello-Hills A Trinity-ET VG-87
3-05 3x 306d 25,610 3.5 907 3.1 791
Debello-Hills Star Trixster EX-90
5-11 3x 365d 37,430 3.5 1305 2.9 1098
Life: 2521d 211,470 3.7 7792 3.1 6463
Rol-Chris Astro Jet Trixie-ET 3E-94 GMD DOM
7-06 3x 347d 34,320 3.4 1156 3.0 1042
Life: 2724d 225,180 3.4 7732 3.1 6889
Apple-Lawn Matt Thea VG-88
6-01 2x 305d 24,880 3.2 802 2.9 730
Life: 2105d 130,130 3.1 4099 3.0 3900
Apple-Lawn Beau Trena VG-85
3-04 2x 347d 17,610 4.3 752 3.5 617

11

Index No. 2123

LAW-KOTA CATALYST SHIMMER

144590225 • Born April 20, 2018

Very Good-86 VG-MS 2-11
2-03 2x 202d 11,895 3.3 398 3.2 375"RIP

Bred 1/13/21 to Mr D Apple Diamondback *RC
7HO12587 (sexed semen)

LAW-KOTA HOLSTEINS



ROB-CRI TRIBUTE SHIMMER "EX-90 EX-MS"
Third Dam of Lots 11 & 12

Crisdhome Catalyst

143211949 *TR *TL *TD
PTA -1094M -45F -38P 78R 12/20
PTA +1.50T +1.11UDC +.94FLC 79R 12/20
GTPI +1530 (Gold Chip X EX-94 Durham)

Rob-Cri Goldendreams Star

143376954 Excellent-90 VVVVE 4-05
4-05 2x 305d 21,560 3.5 760 3.1 670"
S: Heavenly Golden Dreams-ET

2nd through 6th Dams:

Rob-Cri Sid Shasta-ET EX-91 2E
5-05 2x 365d 34,700 2.9 992 2.8 959
Life: 1909d 154,600 2.9 4550 2.8 4392
Rob-Cri Tribute Shimmer EX-90 VEEVE
4-11 2x 305d 33,661 3.8 1285 3.0 1018"
•Nom. All-Canadian Jr 2 Year Old 2009
•Nom. All-American Jr 2 Year Old 2009
•3rd Jr 2 Year Old Int'l Holstein Show 2009
•Nom. All-Canadian Spring Yearling 2008
•Nom. All-American Spring Yearling 2008
•2nd Spring Yearling Royal Winter Fair 2008
•HM Jr. Champion WI Champ. Show 2008
•Res. All-Wisconsin Spring Yearling 2008
Rob-Cri Aspen Sheila EX-91
3-09 2x 365d 34,030 3.9 1343 3.3 1139
Rob-Cri Durham Sheldon VG-86 VG-MS
2-02 2x 365d 23,330 3.5 820 3.1 716
Rob-Cri Difference Shelby EX-90 EX-MS
7-02 3x 365d 34,900 3.8 1332 3.0 1041
Life: 1895d 147,980 3.8 5599 3.0 4387

12

LAW-KOTA COR- VETTE SHANUK

144899922 • Born June 2, 2019

Bred 3/03/21 to Woodcrest King Doc
250HO12961 (sexed semen)

Sonnek GC Corvette-ET

71391400 EX-92 *TR *TP *TY *TV *TL *TD
PTA -137M -2F +0P 99R 12/20
PTA +1.96T +.78UDC +1.48FLC 99R 12/20
GTPI +1920

Rob-Cri Goldendreams Star

143376954 Excellent-90 VVVVE 4-05
4-05 2x 305d 21,560 3.5 760 3.1 670"
S: Heavenly Golden Dreams-ET

2nd through 6th Dams:

Rob-Cri Sid Shasta-ET EX-91 2E
5-05 2x 365d 34,700 2.9 992 2.8 959
Life: 1909d 154,600 2.9 4550 2.8 4392
Rob-Cri Tribute Shimmer EX-90 VEEVE
4-11 2x 305d 33,661 3.8 1285 3.0 1018"
•Nom. All-Canadian Jr 2 Year Old 2009
•Nom. All-American Jr 2 Year Old 2009
•3rd Jr 2 Year Old Int'l Holstein Show 2009
•Nom. All-Canadian Spring Yearling 2008
•Nom. All-American Spring Yearling 2008
•2nd Spring Yearling Royal Winter Fair 2008
•HM Jr. Champion WI Champ. Show 2008
•Res. All-Wisconsin Spring Yearling 2008
Rob-Cri Aspen Sheila EX-91
3-09 2x 365d 34,030 3.9 1343 3.3 1139
Rob-Cri Durham Sheldon VG-86 VG-MS
2-02 2x 365d 23,330 3.5 820 3.1 716
Rob-Cri Difference Shelby EX-90 EX-MS
7-02 3x 365d 34,900 3.8 1332 3.0 1041
Life: 1895d 147,980 3.8 5599 3.0 4387

LAW-KOTA HOLSTEINS



LAW-KOTA AFTERSHOCK ARIEL "VG-88"

Lot 13

13

Index No. 660

LAW-KOTA AFTERSHOCK ARIEL

143562782 • Born July 2, 2014

Fresh: January 13, 2021

Very Good-88 VG-MS 6-08
 3-07 2x 305d 22,627 3.5 780 2.8 637"
 5-02 2x 305d 19,132 3.6 694 2.9 557"
 2-01 2x 305d 20,577 3.1 635 2.8 579"
 6-06 2x 49d 3,274 4.4 144 2.9 96"RIP

Picston Shottle-ET

GBR598172 EX-96 GM *TV *TL *TY
 PTA +51M +5F -6P 99R 12/20
 PTA +.33T -.44UDC -.30FLC GTPI +1884

MD-Delight Durham Atlee-ET

131704103 Excellent-92 GMD DOM 10*
 3-11 2x 365d 38,290 5.5 2091 3.1 1177

Braedale Goldwyn

CAN10705608 GP-84 GM Extra *CD *TY *TV *TL
 PTA -728M -7F -13P 99R 12/20
 PTA +.98T +.55UDC +.72FLC GTPI +1857

Resons Andreil Jasper

CAN7769424 GP-84-2Y-CAN
 2-03 2x 340d 20,844 4.0 829 3.0 635
 3-05 2x 272d 19,374 4.1 785 3.0 589

Ms Atlees Sht Aftershock-ET

65249839 EX-92 *TCF *TY *TV *TL*TD
 PTA -470M -23F -31P 99R 12/20
 PTA +1.43T +1.07UDC +.52FLC 99R 12/20
 GTPI +1671

Aleah Goldwyn Allele

CAN9986557 Excellent-90 EEEVE 4-09
 4-00 2x 305d 23,990 3.9 928 3.0 713

14 LAW-KOTA STORMATIC AUBREY

145186128 • Born January 13, 2021

S: Comestar Stormatic-ET

D: Law-Kota Aftershock Ariel

3rd through 9th Dams:

Resons Andrea Storm VG-86-5Y-CAN 3*

4-09 2x 338d 28,389 3.9 1109 3.1 882
 Life: 6 lact. 148,065 3.9 5730 3.1 4619

Resons Allaluya Skychief VG-87-RY-CAN 11*

7-05 2x 365d 30,022 3.5 1065 2.9 873
 Life: 5 lact. 148,956 3.7 5478 3.1 4590

Resons Starbuck Anita-ET VG-87-4Y-CAN 5*

7-02 2x 365d 22,102 3.6 1202 3.0 999
 Life: 5 lact. 137,362 34.5 4832 3.2 4440

Clydevue Matt Anita VG-86-3Y-CAN 4*

7-09 2x 365d 25,179 4.5 1140 3.3 840
 Life: 6 lact. 143,791 4.3 6237 3.1 4480

Clydevue Fond Anita VG-85-3Y-CAN

6-06 2x 365d 23,362 4.0 939

Clydevue Emperor Anita EX-7Y-CAN 4*

7-05 2x 365d 25,573 3.6 928

Clydevue Anita VG-85-3Y-CAN 2*

9-07 2x 365d 31,755 3.2 1005

LAW-KOTA HOLSTEINS



LAW-KOTA RAIMUND PIPER "EX-90 EX-MS"

Lot 15

15

Index No. 988

LAW-KOTA RAIMUND PIPER

144243981 • Born June 27, 2017

Excellent-90 EX-MS 3-09

2-02 2x 305d 21,843 3.6 777 2.8 616"

3-05 2x 89d 8,150 3.8 310 2.6 213"RIP

Bred 2/26/21 to Mr D Apple Diamondback *RC
7H012587

Ridgedale Raimund-ET *RC

141623827 EX-94 *RC *TY *TV *TL

PTA -596M -1F -7P 92R 12/20

PTA +1.57T +.39UDC +.87FLC 89R 12/20

GTPI +1783 (Larson X EX-96 4E Talent)

Law-Kota Aftershock Paige

143033536 Very Good-85 2-10

2-06 2x 305d 23,910 3.1 739 2.90 695

3rd and 4th Dams:

Sherdale Adrnaline Polka VG-85

3-06 2x 305d 17,000 3.8 638 2.8 470

GTJ Cracker Pastry VG-87

5-02 2x 330d 17,780 3.7 652 3.2 570

Ms Atlees Sht Aftershock-ET

65249839 EX-92 *TCF *TY *TV *TL*TD

PTA -470M -23F -31P +1.43T GTPI +1671 12/20

Sherdale-CR Reflect Piper

55952466 Very Good-88 VVVVV 5-04

3-06 2x 305d 19,930 3.1 621 2.9 577

2-04 2x 305d 15,550 3.1 489 3.0 465

16

LAW-KOTA COR-VETTE PRADA

145186100 • Born December 4, 2020

Sonnek GC Corvette-ET

71391400 EX-92 *TR *TP *TY *TV *TL *TD

PTA -137M -2F +0P 99R 12/20

PTA +1.96T +.78UDC +1.48FLC 99R 12/20

GTPI +1920

Law-Kota Raimund Piper

144243981 Excellent-90 EX-MS 3-09

2-02 2x 305d 21,843 3.6 777 2.8 616"

3-05 2x 89d 8,150 3.8 310 2.6 213"RIP

Sells as Lot 15

3rd through 5th Dams:

Sherdale-CR Reflect Piper VG-88

3-06 2x 305d 19,930 3.1 621 2.9 577

Sherdale Adrnaline Polka VG-85

3-06 2x 305d 17,000 3.8 638 2.8 470

GTJ Cracker Pastry VG-87

5-02 2x 330d 17,780 3.7 652 3.2 570

Ridgedale Raimund-ET *RC

141623827 EX-94 *RC *TY *TV *TL

PTA -596M -1F -7P +1.57T GTPI +1783 12/20

Law-Kota Aftershock Paige

143033536 Very Good-85 2-10

2-06 2x 305d 23,910 3.1 739 2.90 695

LAW-KOTA HOLSTEINS

17

LAW-KOTA GOLD-CHIP PATRONE

144899904 • Born September 3, 2019

Mr Chassity Gold Chip-ET

140145553 EX-95 *TR *TP *TY *TV *TL *TD
PTA -619M -23F -38P 99R 12/20
PTA +1.52T +1.10UDC +1.14FLC 99R 12/20
GTPI +1753

Law-Kota Raimund Piper

144243981 Excellent-90 EX-MS 3-09
2-02 2x 305d 21,843 3.6 777 2.8 616"
3-05 2x 89d 8,150 3.8 310 2.6 213"RIP
Sells as Lot 15

3rd through 5th Dams:

Sherdale-CR Reflect Piper VG-88

3-06 2x 305d 19,930 3.1 621 2.9 577

Sherdale Adrnaline Polka VG-85

3-06 2x 305d 17,000 3.8 638 2.8 470

GTJ Cracker Pastry VG-87

5-02 2x 330d 17,780 3.7 652 3.2 570

Ridgedale Raimund-ET *RC

141623827 EX-94 *RC *TY *TV *TL
PTA -596M -1F -7P +1.57T GTPI +1783 12/20

Law-Kota Aftershock Paige

143033536 Very Good-85 2-10
2-06 2x 305d 23,910 3.1 739 2.90 695

Bred 3/15/21 to Mr D Apple Diamondback *RC
7HO12587 (sexed semen)

18

Index No. 770

LAW-KOTA GOLD-CHIP MARA

143562858 • Born December 22, 2014

Excellent-90 EX-MS 6-03

3-11 2x 305d 20,981 4.4 920 3.3 689"

5-05 2x 275d 21,394 4.2 902 3.1 669"RIP

2-11 2x 289d 19,604 4.5 889 3.0 591"

Mr Chassity Gold Chip-ET

140145553 EX-95 *TR *TP *TY *TV *TL *TD
PTA -619M -23F -38P 99R 12/20
PTA +1.52T +1.10UDC +1.14FLC 99R 12/20
GTPI +1753

Jennelane Prius Myra

140418570 Excellent-90 EX-MS 6-03
4-11 2x 305d 21,820 4.0 877 3.0 661
2-07 2x 305d 17,350 4.2 732 3.2 551
3-06 2x 305d 14,800 4.6 687 3.6 539

3rd and 4th Dams:

Charmar-Acres Progrs Marcia

2-06 2x 305d 19,410 4.5 878 3.0 591

Charmar-Acres Prescott Maria

3-05 2x 365d 33,240 3.3 1086 2.8 945

Moondale Pats Prius-ET

53578453 VG-86
PTA -1051M -47F -38P -.30T GTPI +1593 12/20

Charmar-Acres Sam Mariah

132537380 Excellent-90 EEVVE 8-05
2-03 3x 135d 11,550 3.9 449 2.8 324

Bred 11/04/20 to Lirr Drew Dempsey
7HO9264 (sexed semen)

19

LAW-KOTA DEMPSEY MARTINA

145048020 • Born June 1, 2020

Lirr Drew Dempsey

61083609 EX-93 *TR *CD *TP *TY *TV *TL *TD
PTA -764M -5F -6P 99R 12/20
PTA +1.60T +1.01UDC +1.03FLC 99R 12/20
GTPI +1908

Law-Kota Goldchip Mara

143562858 Excellent-90 EX-MS 6-03
3-11 2x 305d 20,981 4.4 920 3.3 689"
5-05 2x 275d 21,394 4.2 902 3.1 669"RIP
2-11 2x 289d 19,604 4.5 889 3.0 591"
Sells as Lot 18

3rd through 5th Dams:

Charmar-Acres Sam Mariah EX-90 EX-MS

2-03 3x 135d 11,550 3.9 449 2.8 324

Charmar-Acres Progrs Marcia

2-06 2x 305d 19,410 4.5 878 3.0 591

Charmar-Acres Prescott Maria

3-05 2x 365d 33,240 3.3 1086 2.8 945

Mr Chassity Gold Chip-ET

140145553 EX-95 *TR *TP *TY *TV *TL *TD
PTA -619M -23F -38P +1.52T GTPI +1753 12/20

Jennelane Prius Myra

140418570 Excellent-90 EX-MS 6-03
4-11 2x 305d 21,820 4.0 877 3.0 661
2-07 2x 305d 17,350 4.2 732 3.2 551
3-06 2x 305d 14,800 4.6 687 3.6 539

20

Index No. 421

INDIANHEAD COR-VETTE PEACHY

3133417421 • Born May 21, 2016 *TR *TL *TD

Excellent-90 VVEEE 4-10

3-00 2x 305d 23,577 3.6 852 3.0 709

2-00 2x 314d 20,029 3.8 756 3.0 608"

4-04 2x 149d 13,380 3.9 527 2.8 368"RIP

Bred 2/23/21 to Woodcrest King Doc
250HO12961

LAW-KOTA HOLSTEINS



INDIANHEAD DDEE PEARL-ET "EX-91 EX-MS"
Granddam of Lot 20

Sonnek GC Corvette-ET

71391400 EX-92 *TR *TP *TY *TV *TL *TD

PTA -137M -2F +0P 99R 12/20

PTA +1.96T +.78UDC +1.48FLC 99R 12/20

GTPI +1920

Indianhead Ashock Peaches

73848858 Good Plus-83 2-10

2-03 3x 305d 24,680 3.6 878 2.9 728

S: Ms Atlees Sht Aftershock-ET

2nd through 7th Dams:

Indianhead Ddee Pearl-ET EX-91 EX-MS

3-04 3x 346d 40,040 3.4 1366 3.0 1218

Life: 1519d 154,600 3.4 5306 3.0 4710

Paradise-RV Prudence-ET VG-87

3-00 3x 365d 32,090 3.8 1208 3.5 1109

Life: 2362d 207,340 3.6 7474 3.3 6821

Vandyk-K Integrity Paradise EX-96 2E DOM

5-10 2x 365d 39,580 4.2 1670 3.5 1369

•HHM All-Time All-American 4 Year Old

•HHM All-Time All-American Jr. 3 Year Old

•HM All-Time All-American Aged Cow

•Supreme Champ. WDE 2000 & 2002

•All-American Aged Cow 2002

•All-World & Peoples Choice All-American 2002

•All-American 4 Year Old 2000

•All-American Jr. 3 Year Old 1999

Vandyk-K Broker Pansy-ET EX-90 DOM

5-06 3x 365d 41,460 3.7 1535 3.2 1306

Life: 1538d 130,860 3.8 4951 3.1 4083

Vandyk-K Mark Patty EX-94 EEEEE 2E

7-07 2x 365d 29,080 3.4 1000 3.0 869

Life: 2490d 155,870 3.6 5679 3.3 5109

•1st Jr 3 Year Old Western National 1992

Vandyk-K Melvin Pappy VG-88

4-03 2x 358d 24,580 3.8 925 3.2 779

•Nom. Jr. All-American Sr. Yrlg. Hfr. 1988

21

LAW-KOTA DEMPSEY PALMER

145113564 • Born September 28, 2020

22

Index No. 1421

LAW-KOTA BZM PC OF PARADISE

144639043 • Born June 3, 2018

Good Plus-80 2-09

2-02 2x 200d 13,654 4.1 561 2.9 396"RIP

Bred 12/26/20 to Woodcrest King Doc
250HO12961 (sexed semen)

Lirr Drew Dempsey

61083609 EX-93 *TR *CD *TP *TY *TV *TL *TD

PTA -764M -5F -6P 99R 12/20

PTA +1.60T +1.01UDC +1.03FLC 99R 12/20

GTPI +1908

Indianhead Corvette Peachy

3133417421 Excellent-90 VVEEE 4-10

3-00 2x 305d 23,577 3.6 852 3.0 709

2-00 2x 314d 20,029 3.8 756 3.0 608"

4-04 2x 149d 13,380 3.9 527 2.8 368"RIP

Sells as Lot 20

EK-STJ Bozeman-P-ET *RC *PC

72563425 VG-86 *RC *PC *CD *TY *TV *TL *TD

PTA -789M +8F -7P 95R 12/20

PTA +1.44T +.80UDC -.10FLC 94R 12/20

GTPI +1926 (Ladd-P x Talent Barbara EX-95)

Indianhead Corvette Peachy

3133417421 Excellent-90 VVEEE 4-10

3-00 2x 305d 23,577 3.6 852 3.0 709

2-00 2x 314d 20,029 3.8 756 3.0 608"

4-04 2x 149d 13,380 3.9 527 2.8 368"RIP

Sells as Lot 20

2nd through 8th Dams:

Indianhead Ashock Peaches GP-83

2-03 3x 305d 24,680 3.6 878 2.9 728

Indianhead Ddee Pearl-ET EX-91 EX-MS

3-04 3x 346d 40,040 3.4 1366 3.0 1218

Life: 1519d 154,600 3.4 5306 3.0 4710

Paradise-RV Prudence-ET VG-87

3-00 3x 365d 32,090 3.8 1208 3.5 1109

Life: 2362d 207,340 3.6 7474 3.3 6821

Vandyk-K Integrity Paradise EX-96 2E DOM

5-10 2x 365d 39,580 4.2 1670 3.5 1369

•HHM All-Time All-American 4 Year Old

•HHM All-Time All-American Jr. 3 Year Old

•HM All-Time All-American Aged Cow

•Supreme Champ. WDE 2000 & 2002

•All-American Aged Cow 2002

•All-World & Peoples Choice All-American 2002

•All-American 4 Year Old 2000

•All-American Jr. 3 Year Old 1999

Vandyk-K Broker Pansy-ET EX-90 DOM

5-06 3x 365d 41,460 3.7 1535 3.2 1306

Life: 1538d 130,860 3.8 4951 3.1 4083

Vandyk-K Mark Patty EX-94 EEEEE 2E

7-07 2x 365d 29,080 3.4 1000 3.0 869

Life: 2490d 155,870 3.6 5679 3.3 5109

•1st Jr 3 Year Old Western National 1992

Vandyk-K Melvin Pappy VG-88

4-03 2x 358d 24,580 3.8 925 3.2 779

•Nom. Jr. All-American Sr. Yrlg. Hfr. 1988

23

Index No. 53

LAW-KOTA DEMPSEY**JASMIN**

143562933 • Born June 22, 2015

Very Good-87 VVVEV 5-09

4-02 2x 294d 19,154 4.5 870 3.2 610"

3-02 2x 286d 16,577 4.7 774 3.5 575"

2-03 2x 276d 16,582 4.4 728 3.4 565"

5-01 2x 198d 16,099 4.5 717 3.3 534"RIP

Bred 12/29/20 to Mr Chassity Gold Chip-ET
7HO10920 (sexed semen)**Lirr Drew Dempsey**

61083609 EX-93 *TR *CD *TP *TY *TV *TL *TD

PTA -764M -5F -6P 99R 12/20

PTA +1.60T +1.01UDC +1.03FLC 99R 12/20

GTPI +1908

Crisdhome Spirte Jaguar

140151444 Excellent-91 EEEV 2E 6-01

2-03 2x 343d 20,780 4.4 913 3.1 639

5-10 2x 305d 25,070 3.3 822 3.0 761

3-04 2x 305d 20,940 3.6 752 3.0 626

4-08 2x 305d 20,290 3.7 750 3.0 613

S: Cedarwal Spirte

2nd through 7th Dams:**Crisdhome Outside Tonys EX-90**

4-05 2x 350d 29,620 4.3 1266 3.0 898

Life: 2150d 171,640 3.9 6707 2.9 5030

Crisdhome Highlights Tonys VG-88 EX-MS

7-00 2x 365d 35,200 3.7 1300 2.9 1015

Life: 2399d 196,880 3.7 7348 2.9 5770

Crisdhome Triple Tony Judy *RC 3E-90 GMD

9-05 2x 365d 31,780 3.8 1222 2.9 911

Life: 3763d 279,270 3.8 10734 3.0 8395

Crisdhome Mars Tony Judy Ann VG-86 EX-MS

4-07 2x 365d 22,950 4.4 1004 3.4 774

Life: 2581d 153,380 4.2 6511 3.4 5142

Crisdhome Sexation K Judy GP-83

3-07 2x 350d 20,660 4.3 890 3.2 660

Crisdhome King Ideal Judy VG-86

6-07 2x 365d 24,160 4.3 1050

Life: 2638d 158,090 4.2 6589

24

Index No. 153

LAW-KOTA**CORVETTE JACKIE**

144639025 • Born September 2, 2018

Good Plus-83 2-06

2-01 2x 142d 10,043 3.8 384 2.6 261"RIP

Bred 1/14/21 to Woodcrest King Doc
250HO12961 (sexed semen)**Sonnek GC Corvette-ET**

71391400 EX-92 *TR *TP *TY *TV *TL *TD

PTA -137M -2F +0P 99R 12/20

PTA +1.96T +.78UDC +1.48FLC 99R 12/20

GTPI +1920

Law-Kota Dempsey Jasmin

143562933 Very Good-87 VVVEV 5-09

4-02 2x 294d 19,154 4.5 870 3.2 610"

3-02 2x 286d 16,577 4.7 774 3.5 575"

2-03 2x 276d 16,582 4.4 728 3.4 565"

5-01 2x 198d 16,099 4.5 717 3.3 534"RIP

Sells as Lot 23

2nd through 8th Dams:**Crisdhome Spirte Jaguar EX-91 2E**

2-03 2x 343d 20,780 4.4 913 3.1 639

Crisdhome Outside Tonys EX-90

4-05 2x 350d 29,620 4.3 1266 3.0 898

Life: 2150d 171,640 3.9 6707 2.9 5030

Crisdhome Highlights Tonys VG-88 EX-MS

7-00 2x 365d 35,200 3.7 1300 2.9 1015

Life: 2399d 196,880 3.7 7348 2.9 5770

Crisdhome Triple Tony Judy *RC 3E-90 GMD

9-05 2x 365d 31,780 3.8 1222 2.9 911

Life: 3763d 279,270 3.8 10734 3.0 8395

Crisdhome Mars Tony Judy Ann VG-86 EX-MS

4-07 2x 365d 22,950 4.4 1004 3.4 774

Life: 2581d 153,380 4.2 6511 3.4 5142

Crisdhome Sexation K Judy GP-83

3-07 2x 350d 20,660 4.3 890 3.2 660

Crisdhome King Ideal Judy VG-86

6-07 2x 365d 24,160 4.3 1050

Life: 2638d 158,090 4.2 6589

LAW-KOTA HOLSTEINS

25

LAW-KOTA CORVETTE JENNA

144899892 • Born September 3, 2019

Sonnek GC Corvette-ET

71391400 EX-92 *TR *TP *TY *TV *TL *TD
PTA -137M -2F +0P 99R 12/20
PTA +1.96T +.78UDC +1.48FLC 99R 12/20
GTPI +1920

Law-Kota Dempsey Jasmin

143562933 Very Good-87 VVVEV 5-09
4-02 2x 294d 19,154 4.5 870 3.2 610"
3-02 2x 286d 16,577 4.7 774 3.5 575"
2-03 2x 276d 16,582 4.4 728 3.4 565"
5-01 2x 198d 16,099 4.5 717 3.3 534"RIP
Sells as Lot 23

2nd through 8th Dams:

Crisdhome Spirte Jaguar EX-91 2E
2-03 2x 343d 20,780 4.4 913 3.1 639
Crisdhome Outside Tonys EX-90
4-05 2x 350d 29,620 4.3 1266 3.0 898
Life: 2150d 171,640 3.9 6707 2.9 5030
Crisdhome Highlights Tonys VG-88 EX-MS
7-00 2x 365d 35,200 3.7 1300 2.9 1015
Life: 2399d 196,880 3.7 7348 2.9 5770
Crisdhome Triple Tony Judy *RC 3E-90 GMD
9-05 2x 365d 31,780 3.8 1222 2.9 911
Life: 3763d 279,270 3.8 10734 3.0 8395
Crisdhome Mars Tony Judy Ann VG-86 EX-MS
4-07 2x 365d 22,950 4.4 1004 3.4 774
Life: 2581d 153,380 4.2 6511 3.4 5142
Crisdhome Sexation K Judy GP-83
3-07 2x 350d 20,660 4.3 890 3.2 660
Crisdhome King Ideal Judy VG-86
6-07 2x 365d 24,160 4.3 1050
Life: 2638d 158,090 4.2 6589

26

LAW-KOTA GOLD- CHIP JORDAN

145113546 • Born August 17, 2020

Mr Chassity Gold Chip-ET

140145553 EX-95 *TR *TP *TY *TV *TL *TD
PTA -619M -23F -38P 99R 12/20
PTA +1.52T +1.10UDC +1.14FLC 99R 12/20
GTPI +1753

Law-Kota Dempsey Jasmin

143562933 Very Good-87 VVVEV 5-09
4-02 2x 294d 19,154 4.5 870 3.2 610"
3-02 2x 286d 16,577 4.7 774 3.5 575"
2-03 2x 276d 16,582 4.4 728 3.4 565"
5-01 2x 198d 16,099 4.5 717 3.3 534"RIP
Sells as Lot 23

27

Index No. 993

LAW-KOTA GOLD- CHIP JAGGER

144135615 • Born March 26, 2017

Very Good-85 VG-MS 4-00
2-04 2x 305d 17,940 4.3 767 3.1 550"

Due 4/04/21 to Wilonna Whiteout
99HO9715 (sexed heifer)

Mr Chassity Gold Chip-ET

140145553 EX-95 *TR *TP *TY *TV *TL *TD
PTA -619M -23F -38P 99R 12/20
PTA +1.52T +1.10UDC +1.14FLC 99R 12/20
GTPI +1753

Crisdhome Spirte Jaguar

140151444 Excellent-91 EEEEEV 2E 6-01
2-03 2x 343d 20,780 4.4 913 3.1 639
5-10 2x 305d 25,070 3.3 822 3.0 761
3-04 2x 305d 20,940 3.6 752 3.0 626
4-08 2x 305d 20,290 3.7 750 3.0 613
S: Cedarwal Spirte

2nd through 7th Dams:

Crisdhome Outside Tonys EX-90
4-05 2x 350d 29,620 4.3 1266 3.0 898
Life: 2150d 171,640 3.9 6707 2.9 5030
Crisdhome Highlights Tonys VG-88 EX-MS
7-00 2x 365d 35,200 3.7 1300 2.9 1015
Life: 2399d 196,880 3.7 7348 2.9 5770
Crisdhome Triple Tony Judy *RC 3E-90 GMD
9-05 2x 365d 31,780 3.8 1222 2.9 911
Life: 3763d 279,270 3.8 10734 3.0 8395
Crisdhome Mars Tony Judy Ann VG-86 EX-MS
4-07 2x 365d 22,950 4.4 1004 3.4 774
Life: 2581d 153,380 4.2 6511 3.4 5142
Crisdhome Sexation K Judy GP-83
3-07 2x 350d 20,660 4.3 890 3.2 660
Crisdhome King Ideal Judy VG-86
6-07 2x 365d 24,160 4.3 1050
Life: 2638d 158,090 4.2 6589

28

Index No. 2003

LAW-KOTA GOLD-CHIP JOSIE

143793353 • Born March 6, 2016

Very Good-87 5-00

4-01 2x 306d 22,617 4.0 909 3.0 687"RIP

2-00 2x 351d 18,728 4.4 832 3.1 588"

3-01 2x 307d 17,850 3.9 688 3.0 531"

Bred 10/10/20 to Wilonna Whiteout
99HO9715 (sexed heifer)

Mr Chassity Gold Chip-ET

140145553 EX-95 *TR *TP *TY *TV *TL *TD

PTA -619M -23F -38P 99R 12/20

PTA +1.52T +1.10UDC +1.14FLC 99R 12/20

GTPI +1753

Crisdhome Damion Jell-O

140151350 Excellent-91 EEVEV 2E 9-03

9-04 2x 305d 29,400 3.9 1141 3.0 883

2-02 2x 365d 27,670 3.5 967 2.9 796

3-06 2x 305d 23,540 4.0 934 3.0 699

5-06 2x 305d 25,070 3.7 922 3.0 749

6-08 2x 305d 24,900 3.4 841 3.0 745

Life: 2248d 154,850 3.7 5745 3.1 4726

S: *Erbacres Damion*

2nd through 6th Dams:

Crisdhome Laramie Jaywalk VG-87 VG-MS

2-04 2x 365d 26,530 3.7 970 2.9 780

Crisdhome Raider H Judy VG-87 VG-MS

4-08 2x 365d 35,120 3.8 1348 3.0 1060

Life: 2037d 165,210 4.0 6584 3.1 5091

Crisdhome High Dive Judy EX-90 EX-MS

3-08 2x 365d 31,910 3.7 1171 3.1 995

Crisdhome Blackstar J Judy VG-87

3-05 2x 360d 23,800 4.5 1065 3.4 813

Crisdhome Astrojet Judy-Twin VG-85

5-10 2x 365d 29,320 4.4 1291 3.1 897

29

Index No. 12003

LAW-KOTA BOZEMAN JOCELYN

144516328 • Born March 15, 2018

Good Plus-81 3-00

2-04 2x 201d 13,101 4.1 532 3.0 395"RIP

Bred 12/06/20 to Mr D Apple Del Monico *RC
3142490102 (sexed heifer)

EK-STJ Bozeman-P-ET *RC *PC

72563425 VG-86 *RC *PC *CD *TY *TV *TL *TD

PTA -789M +8F -7P 95R 12/20

PTA +1.44T +.80UDC -.10FLC 94R 12/20

GTPI +1926 (Ladd-P x Talent Barbara EX-95)

Law-Kota Goldchip Josie

143793353 Very Good-87 5-00

4-01 2x 306d 22,617 4.0 909 3.0 687"RIP

2-00 2x 351d 18,728 4.4 832 3.1 588"

3-01 2x 307d 17,850 3.9 688 3.0 531"

Sells as Lot 28

2nd through 7th Dams:

Crisdhome Damion Jell-O EX-91 2E

9-04 2x 305d 29,400 3.9 1141 3.0 883

Life: 2248d 154,850 3.7 5745 3.1 4726

Crisdhome Laramie Jaywalk VG-87 VG-MS

2-04 2x 365d 26,530 3.7 970 2.9 780

Crisdhome Raider H Judy VG-87 VG-MS

4-08 2x 365d 35,120 3.8 1348 3.0 1060

Life: 2037d 165,210 4.0 6584 3.1 5091

Crisdhome High Dive Judy EX-90 EX-MS

3-08 2x 365d 31,910 3.7 1171 3.1 995

Crisdhome Blackstar J Judy VG-87

3-05 2x 360d 23,800 4.5 1065 3.4 813

Crisdhome Astrojet Judy-Twin VG-85

5-10 2x 365d 29,320 4.4 1291 3.1 897

30

LAW-KOTA ADD JOLLIE

145113573 • Born August 14, 2020 99%RHA-I

Farnear Aria Addison Ewl-ET *RC

3143160110 *RC *TC *TY *TV *TL *TD

PTA -615M -14F -16P 80R 12/20

PTA +2.79T +2.01UDC +1.19FLC 80R 12/20

GTPI +2059

Law-Kota Bozeman Jocelyn

144516328 Good Plus-81 3-00

2-04 2x 201d 13,101 4.1 532 3.0 395"RIP

Sells as Lot 29

LAW-KOTA HOLSTEINS

31

Index No. 1235

LAW-KOTA ENCOUNTER FARRAH

145093226 • Born January 12, 2018

Very Good-86 VVVVV 3-02
2-05 2x 264d 15,187 4.0 614 3.0 463"RIP

Bred 2/26/21 to Mr D Apple Diamondback *RC
7HO12587

Indianhead EncounterET *RC

130432362 EX *RC *TL
PTA -2284M -47F -69P 98R 12/20
PTA -.21T -1.35UDC +.96FLC 97R 12/20
GTPI +1059 (Encore x Blackrose EX-96)

Law-Kota Aftershock Fabulous

143060758 Very Good-88 EX-MS 4-05
3-02 2x 305d 24,350 4.1 993 2.9 694
2-02 2x 302d 17,580 3.2 559 2.9 504

3rd through 5th Dams:

Sherdale Aspen Fergie VG-85
2-05 2x 305d 13,270 3.9 522 2.9 384
GTJ Dante Freedom GP-83
3-00 2x 322d 16,480 3.7 616 3.1 515
GTJ Blackstar Frieda VG-87
10-3 2x 305d 28,490 4.3 1227 3.0 843"

Ms Atlees Sht Aftershock-ET

65249839 EX-92 *TCF *TY *TV *TL*TD
PTA -470M -23F -31P +1.43T GTPI +1671 12/20

Sherdale-CR Marc Fiona

55952423 Very Good-88 EX-MS 4-03
2-06 2x 305d 15,270 3.7 570 2.8 434
4-00 2x 188d 14,520 3.9 564 2.8 403

32

LAW-KOTA CORVETTE DAQUARI

144899913 • Born April 23, 2019

Bred 3/16/21 to Mr D Apple Diamondback *RC
7HO12587 (sexed semen)

Sonnek GC Corvette-ET

71391400 EX-92 *TR *TP *TY *TV *TL *TD
PTA -137M -2F +0P 99R 12/20
PTA +1.96T +.78UDC +1.48FLC 99R 12/20
GTPI +1920

Law-Kota Aftershock Danika

144007112 Very Good-87 VG-MS 3-06 *TR *TL
2-04 2x 365d 31,930 3.7 1183 3.0 965"

3rd through 5th Dams:

Watertown Pronto 827 VG-87
3-04 2x 294d 23,450 3.7 866 2.8 666
Watertown Best 588-Tw VG-87
3-02 2x 339d 26,700 3.9 1046 3.0 814
Watertown Lee 391-Tw VG-85
4-07 2x 365d 33,090 4.0 1319 3.0 995

Ms Atlees Sht Aftershock-ET

65249839 EX-92 *TCF *TY *TV *TL*TD
PTA -470M -23F -31P +1.43T GTPI +1671 12/20

Watertown Sid 1076

72382865 Good Plus-83 3-02
2-01 2x 284d 17,270 3.0 519 2.9 508
3-01 2x 168d 14,440 2.9 417 2.8 406

33

LAW-KOTA GOLD-CHIP PARIS

145048057 • Born April 18, 2020

Mr Chassity Gold Chip-ET

140145553 EX-95 *TR *TP *TY *TV *TL *TD
PTA -619M -23F -38P 99R 12/20
PTA +1.52T +1.10UDC +1.14FLC 99R 12/20
GTPI +1753

Law-Kota Hawk Penelope

144398412

3rd Dam:

Law-Kota Advent Pearl-Red VG-86
4-08 2x 305d 20,890 3.3 694 3.0 635

Mr Dundee Hawk-ET

139717107 *TV *TL
PTA -1135M -35F -28P +.04T GTPI +1622 12/20

Law-Kota Aviator Penny *RC

143033581 Very Good-85 VG-MS 3-04 *RC
3-01 2x 305d 21,720 3.3 710 3.1 684
2-03 2x 264d 17,440 3.3 570 2.9 510

34

Index No. 303

LAW-KOTA CATALYST BRIANNA

144590216 • Born April 9, 2018

Good Plus-84 2-11

2-06 2x 135d 9,651 4.0 385 2.9 280"RIP

Bred 1/09/21 to Lirr Drew Dempsey
7HO9264 (sexed semen)

LAW-KOTA HOLSTEINS

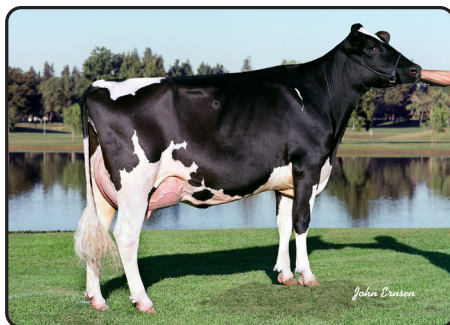

RGNCRST-RH DURHAM BLISS-ET "VG-89"
Fourth Dam of Lot 34

Crisdhome Catalyst

143211949 *TR *TL *TD

PTA -1094M -45F -38P 78R 12/20

PTA +1.50T +1.11UDC +.94FLC 79R 12/20

GTPI +1530 (Gold Chip X EX-94 Durham)

Stockhaven Sanchez Brynn-ET

66835167 Very Good-88 EX-MS 5-11

6-01 2x 305d 27,750 4.2 1169 3.0 841

5-01 2x 305d 26,530 4.1 1092 3.0 800

2-00 2x 330d 22,620 3.9 888 3.2 735

3-01 2x 305d 16,960 4.1 703 3.3 558

S: Gen-Mark Stmatic Sanchez

2nd through 8th Dams:

Farnear-TBR Goldwyn Barb-ET VG-86 VG-MS

2-04 2x 305d 29,610 3.5 1033 2.9 863

Palmcrest Blackcap-ET EX-90

4-03 2x 365d 28,640 3.6 1044 3.1 882

Rgnrcrst-RH Durham Bliss-ET VG-89 GMD

2-02 2x 305d 26,320 3.7 972 3.0 802

•Nom. Jr. All-American Jr. 2 Year Old 2002

FULL SISTER TO BLISS:

Regancrest-PR Barbie-ET EX-92 GMD DOM 6*

2-06 2x 365d 31,690 3.9 1237 3.3 1050

•HM All-American Junior 3 Year Old 2004

Regancrest Juror Brina-ET EX-92 GMD

4-04 2x 365d 40,640 3.6 1478 3.0 1217

Regancrest Aerostar Bert-ET EX-90 GMD DOM

5-05 2x 365d 37,790 3.6 1357 3.2 1215

Regancrest Mark Chairman Bea 2E-91 GMD DOM

7-09 2x 365d 33,630 3.8 1276 3.1 1052

Regancrest Board Chairman Bea EX-90 EX-MS

5-09 2x 365d 26,010 4.1 1059 3.4 884

35

Index No. 431

INDIANHEAD ASHOCK BAHAMA

31334173431 • Born August 3, 2016

Good Plus-80 4-07

2-02 2x 305d 22,890 3.6 815 2.8 651"

Fresh: March 1, 2021



INDIANHEAD DUN BONNIE "EX-91 2E"
Third Dam of Lot 35

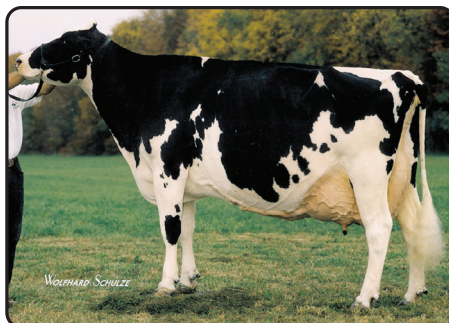

STOOKEY ELM PARK BLACKROSE-ET "EX-96 3E"
Fifth Dam of Lot 35

Ms Atlees Sht Aftershock-ET

65249839 EX-92 *TCF *TY *TV *TL*TD

PTA -470M -23F -31P 99R 12/20

PTA +1.43T +1.07UDC +.52FLC 99R 12/20

GTPI +1671

Indianhead Sanchez Bambam

73084659 Very Good-86 VG-MS 4-06

1-09 3x 365d 31,870 3.7 1186 2.9 931

3-00 3x 289d 28,260 3.8 1067 3.0 851"

4-01 2x 305d 23,360 3.9 902 2.9 668"

S: Gen-Mark Stmatic Sanchez

2nd through 8th Dams:

Indianhead Aspen Bon-Bon EX-90 2E

3-10 3x 365d 33,740 4.3 1438 3.1 1030

Indianhead Dun Bonnie EX-91 2E

5-05 3x 347d 33,080 4.2 1378 2.9 9621

Indianhead Rubens Bobbie-ET *RC VG-85

3-00 3x 357d 24,660 4.0 976 3.2 798

Stookey Elm Park Blackrose-ET 3E-96 7* GMD DOM

5-03 3x 365d 42,230 4.6 1939 3.4 1432

•All-American & All-Canadian Jr. 3 Yr Old 1993

•All-American & All-Canadian Jr. 2 Yr Od 1992

Nandette TT Speckle-Red EX-93 DOM

4-08 2x 365d 25,290 4.7 1195

•All-American R&W 1981 & 1983

Nandette Riley Nana-Red VG-87

7-01 2x 365d 20,070 3.4 677 3.1 621

Nandette Bootmaker Gale VG-89

35A

LAW-KOTA CATA- LYST BRITTA

145186098 • Born March 1, 2021

S: Crisdhome Catalyst

D: Indianhead Ashock Bahama

LAW-KOTA HOLSTEINS

36

Index No. 10

LAW-KOTA APPLE-JACK COPLEA *RC

143562924 • Born June 20, 2015 *RC

Very Good-87 VG-MS 5-09

3-04 2x 305d 20,816 3.9 818 3.3 692

4-11 2x 259d 18,365 4.2 765 3.0 555"RIP

2-03 2x 338d 17,528 3.7 656 3.4 593"

Bred 1/29/21 to Mr D Apple Diamondback *RC
7HO12587

Mr Apple Jack-Red-ET

139330256 EX-93 *CV *TP *TY *TL *TD

PTA -1595M -29F -39P 98R 12/20

PTA +1.73T +1.19UDC +.73FLC 96R 12/20

GTPI +1418 (Redliner x Apple EX-96)

Law-Kota Fortune Constance

140447833 Excellent-91 EEEVE 2E 6-09

6-11 2x 305d 20,250 4.1 832 3.4 690

2-08 2x 254d 15,420 4.2 650 3.3 506

5-01 2x 286d 15,900 3.9 619 3.5 556

3-07 2x 305d 16,050 3.8 611 3.5 562

3rd through 6th Dams:

West-Lake Linjet Caramel GP-83

1-11 2x 302d 13,950 4.6 648 3.5 495

West-Lake Lee Constance EX-90 2E

4-08 2x 305d 22,240 4.0 888 3.2 711

West-Lake Jolt Clover VG-86

4-05 2x 363d 28,670 4.2 1211 3.1 900

Life: 2917d 168,350 4.3 7231 3.1 5247

West-Lake TT Candy Lass *RC EX-91

5-07 2x 305d 23,540 4.1 960 3.1 724

To-Mar D-Fortune-ET

129922003 EX-91 *TR *TV *TL

PTA -2253M -59F -33P -.37T GTPI +1343 12/20

Law-Kota Talent Clover

138577126 Very Good-87 EVEV 3-04

1-11 3x 275d 13,010 4.9 634 3.6 468

37

LAW-KOTA WARRIOR CRIMSON-RED

1445048048 • Born June 2, 2020

Mr Blondin Warrior-Red-ET

CAN3139655530 *TP *TC *TY *TV *TL *TD

PTA -82M -3F -2P 80R 12/20

PTA +3.39T +2.18UDC +1.57FLC 78R 12/20

GTPI +2047

Law-Kota Applejack Coplea *RC

143562924 Very Good-87 VG-MS 5-09

3-04 2x 305d 20,816 3.9 818 3.3 692

4-11 2x 259d 18,365 4.2 765 3.0 555"RIP

2-03 2x 338d 17,528 3.7 656 3.4 593"

Sells as Lot 36

3rd through 7th Dams:

Law-Kota Talent Clover VG-87

1-11 3x 275d 13,010 4.9 634 3.6 468

West-Lake Linjet Caramel GP-83

1-11 2x 302d 13,950 4.6 648 3.5 495

West-Lake Lee Constance EX-90 2E

4-08 2x 305d 22,240 4.0 888 3.2 711

West-Lake Jolt Clover VG-86

4-05 2x 363d 28,670 4.2 1211 3.1 900

Life: 2917d 168,350 4.3 7231 3.1 5247

West-Lake TT Candy Lass *RC EX-91

5-07 2x 305d 23,540 4.1 960 3.1 724

Mr Apple Jack-Red-ET

139330256 EX-93 *CV *TP *TY *TL *TD

PTA -1595M -29F -39P +1.73T GTPI +1418 12/20

Law-Kota Fortune Constance

140447833 Excellent-91 EEEVE 2E 6-09

6-11 2x 305d 20,250 4.1 832 3.4 690

2-08 2x 254d 15,420 4.2 650 3.3 506

5-01 2x 286d 15,900 3.9 619 3.5 556

38

Index No. 14

LAW-KOTA ATTIT COURTNEY-RED

142350296 • Born February 26, 2013

Very Good-88 6-03

4-09 2x 303d 18,562 4.0 737 3.1 576"

5-10 2x 275d 19,615 3.7 724 3.0 597"

6-09 2x 308d 17,626 3.8 661 3.3 575"

2-06 2x 343d 16,025 3.3 521 3.4 544"

3-07 2x 305d 16,507 3.0 500 3.3 551"

7-09 2x 92d 7,016 3.9 274 2.8 195"RIP

Bred 2/27/21 to Riverdown Unstopabull-Red
224HO4821 (sexed semen)

Damartini Attitude-Red-ET

66770680 EX-90 *TV *TL

PTA -875M -63F -33P 99R 12/20

PTA +.05T -.33UDC -.24FLC 98R 12/20

GTPI +1491

Law-Kota Riverdane Carmel

141149783 Very Good-87 VG-MS 3-04

3rd through 7th Dams:

Law-Kota Talent Clover VG-87

1-11 3x 275d 13,010 4.9 634 3.6 468

West-Lake Linjet Caramel GP-83

1-11 2x 302d 13,950 4.6 648 3.5 495

West-Lake Lee Constance EX-90 2E

4-08 2x 305d 22,240 4.0 888 3.2 711

West-Lake Jolt Clover VG-86

4-05 2x 363d 28,670 4.2 1211 3.1 900

Life: 2917d 168,350 4.3 7231 3.1 5247

West-Lake TT Candy Lass *RC EX-91

5-07 2x 305d 23,540 4.1 960 3.1 724

Riverdane Roses Reflection-ET *RC

GBR635723 *RC *TY

PTA -527M -24F -5P +.18T GTPI +1690 12/20

Law-Kota Fortune Constance

140447833 Excellent-91 EEEVE 2E 6-09

6-11 2x 305d 20,250 4.1 832 3.4 690

2-08 2x 254d 15,420 4.2 650 3.3 506

5-01 2x 286d 15,900 3.9 619 3.5 556

39

Index No. 1114

LAW-KOTA HYPNOTIC CAMILLE *RC

144398421 • Born December 3, 2017 *RC

Good Plus-80 3-03

2-05 2x 292d 18,080 4.0 727 3.5 625"RIP

Bred 1/09/21 to Mr D Apple Diamondback *RC
7HO12587 (sexed semen)

Mr Hotstuffs Hypnotic-ET *RC

3012554421 *RC *TP *TC *TY *TV *TL *TD
PTA -282M +6F +3P 98R 12/20
PTA +2.01T +1.38UDC +1.54FLC 97R 12/20
GTPI +1965

Law-Kota Attit Courtney-Red

142350296 Very Good-88 VG-MS 6-03
4-09 2x 303d 18,562 4.0 737 3.1 576"
5-10 2x 275d 19,615 3.7 724 3.0 597"
6-09 2x 308d 17,626 3.8 661 3.3 575"
2-06 2x 343d 16,025 3.3 521 3.4 544"
3-07 2x 305d 16,507 3.0 500 3.3 551"
7-09 2x 92d 7,016 3.9 274 2.8 195"RIP
Sells as Lot 38

2nd through 8th Dams:

Law-Kota Riverdane Carmel VG-87
Law-Kota Fortune Constance EX-91 2E
6-11 2x 305d 20,250 4.1 832 3.4 690
Law-Kota Talent Clover VG-87
1-11 3x 275d 13,010 4.9 634 3.6 468
West-Lake Linjet Carmel GP-83
1-11 2x 302d 13,950 4.6 648 3.5 495
West-Lake Lee Constance EX-90 2E
4-08 2x 305d 22,240 4.0 888 3.2 711
West-Lake Jolt Clover VG-86
4-05 2x 363d 28,670 4.2 1211 3.1 900
Life: 2917d 168,350 4.3 7231 3.1 5247
West-Lake TT Candy Lass *RC EX-91
5-07 2x 305d 23,540 4.1 960 3.1 724

40

LAW-KOTA DLMN CINNAMON-RED

144952793 • Born December 1, 2019 99%RHA-I

Mr D Apple Del Monico *RC

3142490102 VG-87 *RC *TC *TL *TD
PTA -608M -24F -4P 80R 12/20
PTA +2.42T +1.96UDC +1.08FLC 80R 12/20
GTPI +1709 (Full brother to Diamondback)

Law-Kota Attit Courtney-Red

142350296 Very Good-88 VG-MS 6-03
4-09 2x 303d 18,562 4.0 737 3.1 576"
5-10 2x 275d 19,615 3.7 724 3.0 597"
6-09 2x 308d 17,626 3.8 661 3.3 575"
2-06 2x 343d 16,025 3.3 521 3.4 544"
3-07 2x 305d 16,507 3.0 500 3.3 551"
7-09 2x 92d 7,016 3.9 274 2.8 195"RIP
Sells as Lot 38

2nd through 8th Dams:

Law-Kota Riverdane Carmel VG-87
Law-Kota Fortune Constance EX-91 2E
6-11 2x 305d 20,250 4.1 832 3.4 690
Law-Kota Talent Clover VG-87
1-11 3x 275d 13,010 4.9 634 3.6 468
West-Lake Linjet Carmel GP-83
1-11 2x 302d 13,950 4.6 648 3.5 495
West-Lake Lee Constance EX-90 2E
4-08 2x 305d 22,240 4.0 888 3.2 711
West-Lake Jolt Clover VG-86
4-05 2x 363d 28,670 4.2 1211 3.1 900
Life: 2917d 168,350 4.3 7231 3.1 5247
West-Lake TT Candy Lass *RC EX-91
5-07 2x 305d 23,540 4.1 960 3.1 724

41

Index No. 603

LAW-KOTA REDNECK CLOVER *RC

143562979 • Born September 10, 2015

Very Good-88 VVEVV 5-06

1-11 2x 338d 18,310 3.8 704 3.1 564"
4-01 2x 275d 20,498 3.3 676 2.9 599"
3-00 2x 350d 18,050 3.8 677 3.3 590"
5-00 2x 150d 12,521 3.5 438 3.0 376"RIP

Bred 3/01/21 to Woodcrest King Doc
250HO12961 (sexed semen)

Siemers Defiant Redneck-Red

3012170476 *TP *TC *TY *TV *TL *TD
PTA -1372M -26F -35P 97R 12/20
PTA +1.58T +.99UDC +.51FLC 95R 12/20
GTPI +1741

Law-Kota Riverdane Carmel

141149783 Very Good-87 VG-MS 3-04

3rd through 7th Dams:

Law-Kota Talent Clover VG-87
1-11 3x 275d 13,010 4.9 634 3.6 468
West-Lake Linjet Carmel GP-83
1-11 2x 302d 13,950 4.6 648 3.5 495
West-Lake Lee Constance EX-90 2E
4-08 2x 305d 22,240 4.0 888 3.2 711
West-Lake Jolt Clover VG-86
4-05 2x 363d 28,670 4.2 1211 3.1 900
Life: 2917d 168,350 4.3 7231 3.1 5247
West-Lake TT Candy Lass *RC EX-91
5-07 2x 305d 23,540 4.1 960 3.1 724

Riverdane Roses Reflection-ET *RC

GBR635723 *RC *TY
PTA -527M -24F -5P +.18T GTPI +1690 12/20

Law-Kota Fortune Constance

140447833 Excellent-91 EEEVE 2E 6-09
6-11 2x 305d 20,250 4.1 832 3.4 690
2-08 2x 254d 15,420 4.2 650 3.3 506
5-01 2x 286d 15,900 3.9 619 3.5 556

LAW-KOTA HOLSTEINS



LAW-KOTA CATALST CAPTAIN-TW "VG-85 VG-MS"
Lot 42

42

Index No. 1603

LAW-KOTA CATALST CAPTAIN-TW

144639052 • Born September 12, 2018

Very Good-85 VG-MS 2-06
2-04 2x 40d 2,605 3.9 102 2.8 72"RIP

Fresh: January 22, 2021

Crisdhome Catalyst

143211949 *TR *TL *TD
PTA -1094M -45F -38P 78R 12/20
PTA +1.50T +1.11UDC +.94FLC 79R 12/20
GTPI +1530 (Gold Chip X EX-94 Durham)

Law-Kota Redneck Clover *RC

143562979 Very Good-88 VVEVV 5-06
1-11 2x 338d 18,310 3.8 704 3.1 564"
4-01 2x 275d 20,498 3.3 676 2.9 599"
3-00 2x 350d 18,050 3.8 677 3.3 590"
5-00 2x 150d 12,521 3.5 438 3.0 376"RIP
Sells as Lot 41

2nd through 8th Dams:

Law-Kota Riverdane Carmel VG-87
Law-Kota Fortune Constance EX-91 2E
6-11 2x 305d 20,250 4.1 832 3.4 690
Law-Kota Talent Clover VG-87
1-11 3x 275d 13,010 4.9 634 3.6 468
West-Lake Linjet Carmel GP-83
1-11 2x 302d 13,950 4.6 648 3.5 495
West-Lake Lee Constance EX-90 2E
4-08 2x 305d 22,240 4.0 888 3.2 711
West-Lake Jolt Clover VG-86
4-05 2x 363d 28,670 4.2 1211 3.1 900
Life: 2917d 168,350 4.3 7231 3.1 5247
West-Lake TT Candy Lass *RC EX-91
5-07 2x 305d 23,540 4.1 960 3.1 724

43

LAW-KOTA COR- VETTE CLEO

144899931 • Born October 28, 2019

Sonnek GC Corvette-ET

71391400 EX-92 *TR *TP *TY *TV *TL *TD
PTA -137M -2F +0P 99R 12/20
PTA +1.96T +.78UDC +1.48FLC 99R 12/20
GTPI +1920

Law-Kota Redneck Clover *RC

143562979 Very Good-88 VVEVV 5-06
1-11 2x 338d 18,310 3.8 704 3.1 564"
4-01 2x 275d 20,498 3.3 676 2.9 599"
3-00 2x 350d 18,050 3.8 677 3.3 590"
5-00 2x 150d 12,521 3.5 438 3.0 376"RIP
Sells as Lot 41

2nd through 8th Dams:

Law-Kota Riverdane Carmel VG-87
Law-Kota Fortune Constance EX-91 2E
6-11 2x 305d 20,250 4.1 832 3.4 690
Law-Kota Talent Clover VG-87
1-11 3x 275d 13,010 4.9 634 3.6 468
West-Lake Linjet Carmel GP-83
1-11 2x 302d 13,950 4.6 648 3.5 495
West-Lake Lee Constance EX-90 2E
4-08 2x 305d 22,240 4.0 888 3.2 711
West-Lake Jolt Clover VG-86
4-05 2x 363d 28,670 4.2 1211 3.1 900
Life: 2917d 168,350 4.3 7231 3.1 5247
West-Lake TT Candy Lass *RC EX-91
5-07 2x 305d 23,540 4.1 960 3.1 724

LAW-KOTA HOLSTEINS

44

Index No. 15

LAW-KOTA AFTER-SHOCK CARMEL

143787015 • Born December 6, 2015

Very Good-86 VG-MS 5-03

4-05 2x 275d 18,436 3.8 702 3.0 554"RIP

2-06 2x 294d 14,751 3.9 570 3.2 468"

3-06 2x 283d 12,514 4.2 526 3.3 413"

Bred 12/21/20 to Mr D Apple Diamondback *RC

7HO12587 (sexed semen)

Ms Atlees Sht Aftershock-ET

65249839 EX-92 *TCF *TY *TV *TL*TD

PTA -470M -23F -31P 99R 12/20

PTA +1.43T +1.07UDC +.52FLC 99R 12/20

GTPI +1671

Law-Kota Alexander Cora

142323784 Excellent-90 EEVVE 4-01

2-07 2x 305d 19,230 4.2 816 3.2 618

3-09 2x 305d 18,830 4.1 777 3.2 609

3rd through 7th Dams:

Law-Kota Talent Clover VG-87

1-11 3x 275d 13,010 4.9 634 3.6 468

West-Lake Linjet Caramel GP-83

1-11 2x 302d 13,950 4.6 648 3.5 495

West-Lake Lee Constance EX-90 2E

4-08 2x 305d 22,240 4.0 888 3.2 711

West-Lake Jolt Clover VG-86

4-05 2x 363d 28,670 4.2 1211 3.1 900

Life: 2917d 168,350 4.3 7231 3.1 5247

West-Lake TT Candy Lass *RC EX-91

5-07 2x 305d 23,540 4.1 960 3.1 724

Golden-Oaks St Alexander-ET

61133837 EX-94 *TR *TY *TV *TL *TD

PTA -230M +32F -13P +.13T GTPI +1840 12/20

Law-Kota Advent Carmen *RC

140447963 Very Good-86 VG-MS *RC

4-03 2x 243d 12,680 3.8 488 3.3 421

3-02 2x 305d 16,420 2.9 484 3.2 530

45

LAW-KOTA PRIUS CORONA

145048039 • Born June 1, 2020

Moondale Pats Prius-ET

53578453 VG-86

PTA -1051M -47F -38P 90R 12/20

PTA -.30T -.20UDC +.92FLC 85R 12/20

GTPI +1593 (Stormatic x Leader Pat EX-94)

Law-Kota Aftershock Carmel

143787015 Very Good-86 VG-MS 5-03

4-05 2x 275d 18,436 3.8 702 3.0 554"RIP

2-06 2x 294d 14,751 3.9 570 3.2 468"

3-06 2x 283d 12,514 4.2 526 3.3 413"

Sells as Lot 44

2nd through 8th Dams:

Law-Kota Alexander Coral EX-90 EX-MS

2-07 2x 305d 19,230 4.2 816 3.2 618

Law-Kota Advent Carmen *RC VG-86

4-03 2x 2143d 12,680 3.8 488 3.3 421

Law-Kota Talent Clover VG-87

1-11 3x 275d 13,010 4.9 634 3.6 468

West-Lake Linjet Caramel GP-83

1-11 2x 302d 13,950 4.6 648 3.5 495

West-Lake Lee Constance EX-90 2E

4-08 2x 305d 22,240 4.0 888 3.2 711

West-Lake Jolt Clover VG-86

4-05 2x 363d 28,670 4.2 1211 3.1 900

Life: 2917d 168,350 4.3 7231 3.1 5247

West-Lake TT Candy Lass *RC EX-91

5-07 2x 305d 23,540 4.1 960 3.1 724

46

Index No. 2101

LAW-KOTA CATALYST MALEKA

144638985 • Born September 28, 2018

Good Plus-82 2-06

2-01 2x 119d 7,111 3.6 256 2.9 205"RIP

Crisdhome Catalyst

143211949 *TR *TL *TD

PTA -1094M -45F -38P 78R 12/20

PTA +1.50T +1.11UDC +.94FLC 79R 12/20

GTPI +1530 (Gold Chip X EX-94 Durham)

Law-Kota Aftershock Mya-Tw *RC

143033554 Very Good-87 VG-MS 4-08 *RC

3-04 2x 269d 15,390 3.6 552 3.1 476

2-05 2x 261d 14,360 3.3 468 3.0 436

3rd Dam:

Watertown Emory 3211 VG-89 EX-MS

2-02 2x 305d 21,710 3.7 813 3.0 681

3-08 2x 305d 25,860 3.1 810 3.0 776

Ms Atlees Sht Aftershock-ET

65249839 EX-92 *TCF *TY *TV *TL*TD

PTA -470M -23F -31P +1.43T GTPI +1671 12/20

Law-Kota Riverdane Maggie

141153140 Very Good-85 VG-MS 2-09

Bred 2/26/21 to Mr D Apple Diamondback *RC

7HO12587

LAW-KOTA HOLSTEINS



ROB-CRI RANGER MALIBU-RED "EX-90 EX-MS"
Third Dam of Lot 47; Fourth Dam of Lot 48

47

DUCKETT AWESOME MELODY-RED

3209843132 • Born September 1, 2019

Bred 3/01/21 to Riverdown Unstopabull-Red
224HO4821

Luck-E Awesome-Red

72186769 *CV*TC*TY*TL*TD
PTA -1798M -62F -59P 99R 12/20
PTA +2.02T +2.80UDC +.76FLC 98R 12/20
GTPI + 1404

Rob-Cri Redburst Modest-Red

143221030 Excellent-91 VEEVEE 5-09
5-08 2x 305d 27,826 4.2 1176 3.6 988"
4-05 2x 324d 29,750 3.7 1104 3.2 962
3-02 2x 319d 27,830 3.8 1060 3.2 881
2-00 2x 362d 22,600 4.3 970 3.2 730
Life: 1263d 103,990 4.0 4123 3.3 3407

3rd Dam:

Rob-Cri Ranger Malibu-Red EX-90 EX-MS
3-05 2x 365d 28,730 3.6 1033 3.1 899

Lookout P Redburst-Red-ET

CAN106030980 *TY*TV*TL*TD
PTA -254M -12F +1P +136T GTPI +2162 12/20

Rob-Cri Lakeside May-Red

135205781 Very Good-87 VVEVV 5-00
5-05 2x 365d 33,660 4.1 1388 3.3 1107
4-03 2x 365d 31,280 4.4 1379 3.3 1041
3-01 2x 360d 29,300 4.3 1248 3.4 990
8-02 2x 305d 29,330 4.2 1237 3.2 934
6-09 2x 305d 27,950 4.0 1116 3.1 869
9-08 2x 252d 23,590 4.4 1038 3.0 708
Life: 2631d 217,340 4.3 9249 3.3 7138

48

DUCKETT ARTISAN MERIGOLD *RC

145113582 • Born June 9, 2020 *RC 99%RHA-I

Luck-E Artisan-Red-ET

3141305472 *TP*TC*TY*TV*TL*TD
PTA -48M +58F +10P 80R 12/20
PTA +2.04T +1.10UDC +.92FLC 80R 12/20
GTPI +2399

Duckett Defiant Megan *RC

3144909686 *RC

3rd and 4th Dams:

Rob-Cri Lakeside May-Red VG-87

5-05 2x 365d 33,660 4.1 1388 3.3 1107
Life: 2631d 217,340 4.3 9249 3.3 7138

Rob-Cri Ranger Malibu-Red EX-90 EX-MS

3-05 2x 365d 28,730 3.6 1033 3.1 899

Scientific B Defiant-ET *RC

141123484 VG-87 *RC *TP*TC*TY*TV
PTA +63M -53F -13P +2.69T GTPI +1664 12/20

Rob-Cri Redburst Modest-Red

143221030 Excellent-91 VEEVEE 5-09
5-08 2x 305d 27,826 4.2 1176 3.6 988"
4-05 2x 324d 29,750 3.7 1104 3.2 962
3-02 2x 319d 27,830 3.8 1060 3.2 881
2-00 2x 362d 22,600 4.3 970 3.2 730
Life: 1263d 103,990 4.0 4123 3.3 3407

LAW-KOTA CATALYST AYLA

144638994 • Born October 15, 2018

Good Plus-82 2-05

2-02 2x 78d 5,366 3.1 164 2.5 136"RIP

Bred 2/26/21 to Mr D Apple Diamondback *RC
7HO12587

Crisdhome Catalyst

143211949 *TR *TL *TD

PTA -1094M -45F -38P 78R 12/20

PTA +1.50T +1.11UDC +.94FLC 79R 12/20

GTPI +1530 (Gold Chip X EX-94 Durham)

Xcaret Alexander Ava

143033880 Very Good-88 EX-MS 7-00 *TR *TL

5-04 2x 344d 27,590 3.8 1042 3.0 830

3rd through 5th Dams:

Xcaret Durham Anitta-ET EX-93 2E

4-11 2x 305d 26,570 3.7 974 3.0 808

Life: 1866d 132,430 3.6 4751 3.1 4149

C Ramvin Audrey Broker VG-87

3-10 3x 253d 22,460 3.3 750 2.9 648

Ramvin Audile Jubilant VG-85-8Y-CAN

8-05 2x 344d 26,753 4.1 1091 2.9 783

Life: 6 lact. 162,642 3.8 6210 3.2 5130

Golden-Oaks St Alexander-ET

61133837 EX-94 *TR *TY *TV *TL *TD

PTA -230M +32F -13P +.13T GTPI +1840 12/20

Xcaret Affirmed Ayla

140624898 Excellent-90 EEVEE 5-00

3-03 2x 305d 18,180 3.5 630 3.0 542

2-03 2x 305d 17,860 3.5 621 3.1 545

4-07 2x 305d 16,800 3.4 565 3.1 516

Information on the
Fresh 1st and 2nd Lactation Cows
Selling in the April Production Sale
will be available prior to the sale