

CELEBRATING

Excellents



MAYERLANE HOLSTEINS

MAY 13, 2021 | BLOOMER, WIS.

Little Red Barn

By Hannah Ullom

(High School English Project)

There is a little red barn in the north.

In that little red barn live cows-
black cows, white cows, red cows
and yes, even those brown ones.

Cows with strong, deep pedigrees,
and ones with a plethora of offspring.

Show cows, barn cows,
fat cows and skinny cows-
they all have a place.

In two sheds near the barn,
there are heifers-
the cow's daughters.

Daughters of excellent cows,
daughters of first calvers.

Heifers with potential to turn into
the best cows the world has ever seen.

Embryo or natural,
they are all cared for daily.

Who cares for these animals?

Wakes up every day without a complaint,
goes out to the barn and milks the cows-
three times a day?

Feeds calves even in
the Wisconsin winters?

A white farmhouse is the home of the farmer and his wife.

They are the ones who, day in and day out
tend to the animals with tender hearts.

Building their herd with outstanding animals,
working with their children and grandchildren
to instill a love for dairy cows and working hard.

So that one day, their offspring will be able
to take over the farm they worked so hard for
in that little red barn.

MAYERLANE

CELEBRATING *Excellents*

Bloomer, WI | Thursday, May 13th, 2021 | 10:30 A.M.

Sales Force:

Scott Courtney 563-380-1318
Tim Schindler 715-223-4014
Kevin Jorgensen..... 920-210-3992
Brian Olbrich 815-482-7426
Scott Culbertson..... 507-923-1881
Ron Roskopf 414-587-4402
Tracy Schaefer..... 320-360-5188
Chad Ryan 920-960-1449

Sale Clerk:

Amy Courtney.....563-380-4571

Hotel Accommodation:

Twilight Motel715-568-5200

*****All announcements sale day take precedence over the catalog**

*****All embryos selling are qualified for export, additional export fees, shipping and paper is at the buyers expense.**

*****Lunch will be served by the Bloomer FFA Chapter**

Directions: To the farm go one mile east of Bloomer, on Hwy 64
Additional hotels in Rice Lake, Chippewa Falls and Eau Claire

PLEASE FOLLOW AUCTION AND PARKING SIGNS!

For those with concerns:

If you are unable or choose not to attend the sale we welcome, you to contact the owners or sale management, to schedule a private viewing of the cattle prior to the sale.

**Online bidding with
Cowbuyer.com**



Pre-approval and pre-registration are required. Contact Aaron Ray Tompkins:
336-363-4639 or atompkin@vt.edu.

Owners:

MAYERLANE *Holsteins*

Don & Liz Mayer and Family
10803 State Highway 64
Bloomer, WI 54724
Don: 715-829-3417
Liz: 715-828-6328
Fred: 715-933-1150
Erica: 715-933-0477

Sale Managed by:

Courtney
SALES LLC



2564 Pole Line Road • Ridgeway, IA 52165
Office: 563.387.0035
Cell: 563.380.1318 Scott
Cell: 563.380.4571 Amy
Email: courtneysalesllc@gmail.com

When we were thinking about what to call this sale, we knew it had to be something to embody what we as a family have built. You will find that every lot in this catalog is Excellent, or has significant Excellent animals in their pedigree. Celebrating Excellents is exactly what we plan to do today and we hope you will continue the celebration in your own barns.

For the last 31 years we have grown our herd and family in the welcoming community of Bloomer. The memories and stories that have been written in this little red barn are far too numerous to tell, but each has a special place in our hearts. From outstanding days of scoring, to that heifer everyone has been waiting for, we have been fortunate to do it surrounded by family. Over the years we have extended our family to foreign trainees, high school help, neighbors and wonderful cattle partners. We would like to thank everyone who has helped us along the way and for your continuous support, not only today but in our lifetimes in this industry.

While there are so many people to be thanked and recognized, Scott and Amy Courtney, along with everyone at Courtney Sales, deserves a huge thank you from us as they have gone above and beyond to help make this a reality. We are also eternally grateful to Tom and Sandy Morris for their decades of advice and friendship, from our days at Deronda to advertising in the Cattle Connection. We are truly surrounded by some of the best people in the business.

We are ready for our new adventures following the sale. Every cow and heifer in the following pages has a story and we can't wait to see how you'll add to it. Thank you for considering adding our "girls" to your herd and for the kind words in the past years.

Sincerely,
The Don and Liz Mayer Family

Families of Excellents



Celebrating

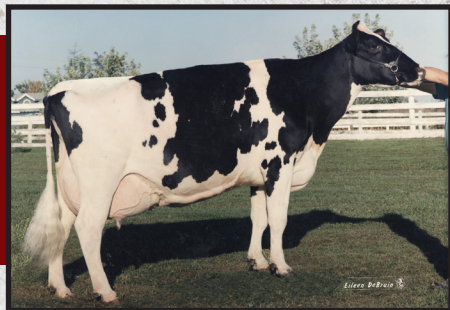

Mark Prudence EX-95 5E GMD DOM



Lead Mac EX 95 3E GMD DOM



Atwood Cat EX-94 3E



Damion Lynx EX-94



Shottle Piper EX-94 2E



Progress Panda EX-94 2E



Aeroline Lassie EX-94 3E



Integrity Prissy EX-94 2E



Benchmark Donita EX-94 2E



Prelude Pie EX-93 3E



Doorman Brisk EX-93 2E



Blackstar Becca EX-93 DOM



Mark Marion EX-92 2E GMD



Durham Mac EX-92

High Level Excellents



Vermouth EX-91



Mascot Roxy EX-94 3E



Triple Threat Sunshine EX-94 4E GMD DOM



Luke Betsy EX-94 2E GMD DOM



Raider Camille EX-94 2E



Mansfield Missy EX-94 3E



Designer Pearl EX-94 3E DOM



Stormatic Roberta EX-93 3E

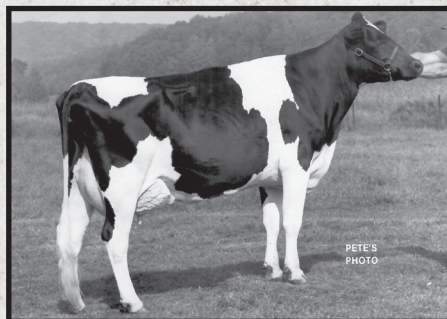

Royalty April EX-93 2E GMD DOM

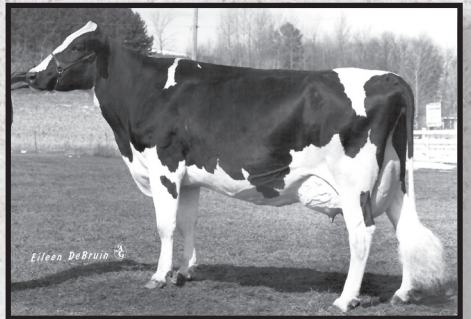

Royalty Matron EX-93 GMD DOM



Valiant Velma EX-91 GMD DOM



Rudolph Rosa EX-91 2E



Rudolph Allstar EX-91 2E GMD DOM



MAYERLANE CATWALK EX-92
Sells as Lot 1

1

MAYERLANE CATWALK

3130383594 | June 27, 2015 | 100%RHA-NA | Tag #1243

Fresh November 13, 2020

4-02 EX-92 EEEEE

2-05 3x 365 32,570 3.8 1249 2.9 957

4-00 3x 365 38,410 3.7 1415 2.8 1073

5-04 3x 113 13,150 3.9 507 2.8 372 RIP

Picston Shottle-ET

GBR 598172 100%RHA-NA *TY *TV *TL

PTA +51M +5F -6P 99R 12/20

PTA +.33T -.44UDC -.30FLC GTPI +1884

MD-Delight Durham Atlee-ET

131704103 EX-92 4-06 EEEEE GMD DOM

3-11 2x 365 38,290 5.5 2091 3.1 1177

Maple-Downs-I G W Atwood-ET

CAN8956379 EX-90 *TR *TP *TY *TV *TL *TD

PTA -375M +11F -10P 99R 12/20

PTA +2.96T +1.93UDC +2.14FLC GTPI +1921

Lylehaven Damion Lynx-ET

62724077 EX-94 4-06 EEEEE

2-01 2x 291 17,610 4.3 756 3.2 569

3-02 3x 358 28,500 4.5 1282 3.3 936

4-04 3x 365 37,750 5.1 1921 3.0 1137

• 5th Jr. 2-Yr-Old, North E Fall Natl. 2008

Maternal Sisters to Lynx

Lylehaven Lassie-ET 4E-94 EEEEE

• Nom. AA Aged Cow 2007

Lylehaven Atwood Lyllly-ET 2E-95 EEEEE

• 1st Aged Cow, NE Fall Natl. 2016

Lylehaven Form Laura-ET 3E-94

• Res. All-Canadian Jr. 3-Yr-Old 2002

Mr Atlees Sht Aftershock-ET

65249839 100%RHA-NA *TC *TY *TV *TL *TD

PTA -470M -23F -31P 99R 12/20

PTA -.4PL 2.94SCS -2.5DPR 4.6%DCE

PTA +1.43T +1.07UDC +.52FLC 99R 12/20

GTPI +1973

Mayerlane Catamount-ET

65249839 EX-94 9-06 EEEEE 3E

2-10 3x 365 35,400 4.3 1521 3.5 1214

4-06 3x 365 38,240 4.4 1700 3.5 1323

6-08 3x 365 43,590 4.4 1906 3.5 1524

8-03 3x 365 43,880 4.3 1871 3.1 1341

Life: 1902 186,970 4.4 8184 3.4 6427

• 2nd Winter Yearling, MW Fall Natl. 2012

3rd Dam:

Thiersant Lili Starbuck-ET 5E-94 EEVEE

2-03 365 17,170 5.0 852 3.6 613

3-11 338 26,376 4.5 1198 3.3 860

5-00 358 30,190 4.6 1387 3.1 921

6-01 365 28,540 4.6 1313 3.1 890

8-00 365 29,810 4.9 1453 3.2 944

9-11 365 30,910 4.5 1385 3.1 965

11-04 365 26,320 4.8 1253 3.5 930

14-02 365 24,770 4.7 1171 3.4 841

Life: 238,806 4.7 11,291 3.4 812



MAYERLANE HONKY CAT
Sells as Lot 2

2

MAYERLANE HONKY CAT

3145983034 | July 5, 2019 | 99%RHA-I | Tag #1423

Bred 12/20/20 to Woodcrest King
Doc 250HO12961
Ultrasounded female

Farnear Aria Addison Ewl-ET

3143160110 99%RHA-I *RC *TC *TV *TL *TY *TD
PTA -615M -14F -16P 80R 12/20
PTA +.0PL 2.54SCS -.6DPR 2.9%DCE
PTA +2.79T +2.01UDC +1.19FLC 80R 12/20
GTPI +2059

Mayerlane Catwalk

3130383594 EX-92 4-02 EEEEE
2-05 3x 365 32,570 3.8 1249 2.9 957
4-00 3x 365 38,410 3.7 1415 2.8 1073
5-04 3x 113 13,150 3.9 507 2.8 372 RIP

Maverick Crush

CAN12042760 99%RHA-I *TC *TV *TL *TY *TD
PTA -956M -51F -15P 99R 12/20
PTA +2.49T +1.56UDC +1.46FLC GTPI +2039

Farnear TBR Aria Adler-ET

72437575 EX-96 7-07 EEEEE 2E
5-11 2x 365 38,770 4.1 1608 3.3 1262
Life: 1597 168,890 4.6 7832 3.3 5555

Mr Atlees Sht Aftershock-ET

65249839 100%RHA-NA *TC *TY *TV *TL *TD
PTA -470M -23F -31P 99R 12/20
PTA -4PL 2.94SCS -2.5DPR 4.6%DCE
PTA +1.43T +1.07UDC +.52FLC 99R 12/20
GTPI +1973

Mayerlane Catamount-ET

65249839 EX-94 9-06 EEEEE 3E
2-10 3x 365 35,400 4.3 1521 3.5 1214
4-06 3x 365 38,240 4.4 1700 3.5 1323
6-08 3x 365 43,590 4.4 1906 3.5 1524
8-03 3x 365 43,880 4.3 1871 3.1 1341
Life: 1902 186,970 4.4 8184 3.4 6427

• 2nd Winter Yearling, MW Fall Natl. 2012

3rd through 4th Dams:

Lylehaven Damion Lynx-ET EX-94 EEEEE

2-01 2x 291 17,610 4.3 756 3.2 569
3-02 3x 358 28,500 4.5 1282 3.3 936
4-04 3x 365 37,750 5.1 1921 3.0 1137

• 5th Jr. 2-Yr-old, North E Fall Natl. 2008

Thiersant Lili Starbuck-ET 5E-94 EEEVE

2-03 365 17,170 5.0 852 3.6 613
3-11 338 26,376 4.5 1198 3.3 860
5-00 358 30,190 4.6 1387 3.1 921
6-01 365 28,540 4.6 1313 3.1 890
8-00 365 29,810 4.9 1453 3.2 944
9-11 365 30,910 4.5 1385 3.1 965
11-04 365 26,320 4.8 1253 3.5 930
14-02 365 24,770 4.7 1171 3.4 841
Life: 238,806 4.7 11,291 3.4 812



MAYERLANE CATAPULT-ET EX-91
Sells as Lot 3; Dam of Lots 4-6

3

MAYERLANE CATAPULT-ET

3130383600 | September 6, 2015 | 99%RHA-I | Tag #1249

4-02 EX-91 EEVEV
2-00 3x 365 30,010 4.0 1187 3.4 1025
3-06 3x 365 35,780 4.0 1446 3.2 1141

Bred 9/21/20 to Woodcrest King
Doc 250HO12961
Ultrasounded female

• Embryos exported

Val-Bisson Doorman-ET

CAN107281711 EX-90 *TR *TP *TY *TV *TL *TD
PTA -446M +15F +10P 99R 12/20
PTA +.3PL 2.64SCS -2.3DPR 2.7%DCE
PTA +2.48T +1.63UDC +.80FLC 99R 12/20
GTPI +2200

De-Su 521 Bookem-ET

66636657 EX-90 EEVV GM *TR *TP *TY *TV *TL
PTA +870M +3F +32P 99R 12/20
PTA +.57T +.49UDC +.52FLC GTPI +2270

Val-Bisson Shottle Imelda-ET

CAN1061773432 EX-94 7-02 EEEEE
4-03 2x 365 40,505 3.8 1550 3.7 1117

Mayerlane Catamount-ET

65249839 EX-94 9-06 EEEEE 3E
2-10 3x 365 35,400 4.3 1521 3.5 1214
4-06 3x 365 38,240 4.4 1700 3.5 1323
6-08 3x 365 43,590 4.4 1906 3.5 1524
8-03 3x 365 43,880 4.3 1871 3.1 1341
Life: 1902 186,970 4.4 8184 3.4 6427

• 2nd Winter Yearling, MW Fall Natl. 2012

Maple-Downs-I G W Atwood-ET

CAN8956379 EX-90 *TR *TP *TY *TV *TL *TD
PTA -375M +11F -10P 99R 12/20
PTA +2.96T +1.93UDC +2.14FLC GTPI +1921

Lylehaven Damion Lynx-ET

62724077 EX-94 4-06 EEEEE
2-01 2x 291 17,610 4.3 756 3.2 569
3-02 3x 358 28,500 4.5 1282 3.3 936
4-04 3x 365 37,750 5.1 1921 3.0 1137
• 5th Jr. 2-Yr-Old, North E Fall Natl. 2008

Maternal Sisters to Lynx

Lylehaven Lassie-ET 4E-94 EEEEE
• Nom. AA Aged Cow 2007
Lylehaven Atwood Lylly-ET 2E-95 EEEEE
• 1st Aged Cow, NE Fall Natl. 2016
Lylehaven Form Laura-ET 3E-94
• Res. All-Canadian Jr. 3-Yr-Old 2002

3rd Dam:

Thiersant Lili Starbuck-ET 5E-94 EEVEE
2-03 365 17,170 5.0 852 3.6 613
3-11 338 26,376 4.5 1198 3.3 860
5-00 358 30,190 4.6 1387 3.1 921
6-01 365 28,540 4.6 1313 3.1 890
8-00 365 29,810 4.9 1453 3.2 944
9-11 365 30,910 4.5 1385 3.1 965
11-04 365 26,320 4.8 1253 3.5 930
14-02 365 24,770 4.7 1171 3.4 841
Life: 238,806 4.7 11,291 3.4 812



MAYERLANE TATTED CAT
Sells as Lot 4

4

MAYERLANE TATTED CAT

3145983010 | March 12, 2019 | 99%RHA-I | Tag #1399

Bred 8/30/20 to Mr Affection Analyst
7HO015023
Ultrasounded male

Duckett Crush Tatoo-ET

3137052923 *TP *TR *TC *TV *TL *TY *TD
PTA -700M -37F -10P 89R 12/20
PTA +2.1PL 2.60SCS -0.6DPR 2.2%DCE
PTA +2.63T +2.00UDC +1.26FLC 89R 12/20
GTPI +2036

Maverick Crush

CAN12042760 99%RHA-I *TC *TV *TL *TY *TD
PTA -956M -51F -15P 99R 12/20
PTA +2.49T +1.56UDC +1.46FLC GTPI +2039

Duckett G Chip Tokyo-ET

72366991 EX-93 EEEEE
3-09 2x 365 32,930 3.9 1277 3.3 1076

5

MAYERLANE CRAZYCATLADY-ET

3214443954 | June 20, 2020 | 99%RHA-I | Tag #1456

Full sister to Lot 6

6

MAYERLANE CLASSY-ET

3214443962 | September 6, 2020 | 99%RHA-I | Tag #1464

Croteau Lesperron Unix-ET

CAN107567492 EX-96
*TR *TP *TV *TL *TY *TD
PTA +548M +26F +12P 99R 12/20
PTA +.8PL 2.95SCS -0.1DPR 2.3%DCE
PTA +2.40T +2.40UDC -0.5FLC 98R 12/20
GTPI +2355

Mayerlane Catapult-ET

3130383600 EX-91 4-02 EEEVE
2-00 3x 365 30,010 4.0 1187 3.4 1025
3-06 3x 365 35,780 4.0 1446 3.2 1141

Amighetti Numero Uno-ET

ITA17990915143 99%RHA-I *TR *TP *TY *TV *TL *TD
PTA -807M +31F -13P 99R 12/20
PTA +1.6T +1.02UDC -.39FLC GTPI +2260

Regan-ALH Domain Daya-ET

662625549 VG-85 V++VV
2-09 2x 148 11,350 3.8 431 3.4 388

Val-Bisson Doorman-ET

CAN107281711 99%RHA-I *TR *TP *TY *TV *TL *TD
PTA -446M +15F +10P 99R 12/20
PTA +2.48T +1.63UDC +.80FLC 99R 12/20
GTPI +2200

Mayerlane Catamount-ET

65249839 EX-94 9-06 EEEEE 3E
2-10 3x 365 35,400 4.3 1521 3.5 1214
4-06 3x 365 38,240 4.4 1700 3.5 1323
6-08 3x 365 43,590 4.4 1906 3.5 1524
8-03 3x 365 43,880 4.3 1871 3.1 1341
Life: 1902 186,970 4.4 8184 3.4 6427

3rd through 4th Dams:

Lylehaven Damion Lynx-ET EX-94 EEEEE

2-01 2x 291 17,610 4.3 756 3.2 569
3-02 3x 358 28,500 4.5 1282 3.3 936
4-04 3x 365 37,750 5.1 1921 3.0 1137
• 5th Jr. 2-Yr-Old, North E Fall Natl. 2008

Thiersant Lili Starbuck-ET 5E-94 EEEVE

2-03 365 17,170 5.0 852 3.6 613
3-11 338 26,376 4.5 1198 3.3 860
5-00 358 30,190 4.6 1387 3.1 921
6-01 365 28,540 4.6 1313 3.1 890
8-00 365 29,810 4.9 1453 3.2 944
9-11 365 30,910 4.5 1385 3.1 965
11-04 365 26,320 4.8 1253 3.5 930
14-02 365 24,770 4.7 1171 3.4 841
Life: 238,806 4.7 11,291 3.4 812



MAYERLANE CATAMOUNT-ET EX-94 3E
Sells as Lot 7

7

MAYERLANE CATAMOUNT-ET

69548841 | December 3, 2010 | 100%RHA-NA | Tag #1033

Sells as Donor Dam

9-06 EX-94 EEEEE 3E
2-10 3x 365 35,400 4.3 1521 3.5 1214
4-06 3x 365 38,240 4.4 1700 3.5 1323
6-08 3x 365 43,590 4.4 1906 3.5 1524
8-03 3x 365 43,880 4.3 1871 3.1 1341
Life: 1902 186,970 4.4 8184 3.4 6427

• 2nd Winter Yearling, MW Fall Natl. 2012

Maple-Downs-I G W Atwood-ET

CAN8956379 EX-90 *TR *TP *TY *TV *TL *TD
PTA -375M +11F -10P 99R 12/20
PTA +2.96T +1.93UDC +2.14FLC 99R 12/20
GTPI +1921

Lylehaven Damion Lynx-ET

62724077 EX-94 4-06 EEEEE
2-01 2x 291 17,610 4.3 756 3.2 569
3-02 3x 358 28,500 4.5 1282 3.3 936
4-04 3x 365 37,750 5.1 1921 3.0 1137
• 5th Jr. 2-Yr-Old, North E Fall Natl. 2008

Maternal Sisters to Lynx

Lylehaven Lassie-ET 4E-94 EEEEE

• Nom. AA Aged Cow 2007

Lylehaven Atwood Lylly-ET 2E-95 EEEEE

• 1st Aged Cow, NE Fall Natl. 2016

Lylehaven Form Laura-ET 3E-94

• Res. All-Canadian Jr. 3-Yr-Old 2002

Braedale Goldwyn

CAN10705608 GP-84-CAN GM *CD *TY *TV *TL

PTA -728M -7F -13P 99R 12/20

PTA +.98T +.55UDC +.72FLC GTPI +1857

MD-Delight Durham Atlee-ET

131704103 EX-92 4-06 EEEEE GMD DOM

3-11 2x 365 38,290 5.5 2091 3.1 1177

Erbacres Damion

130263722 EX-94 EEEEE *TR *TY *TV *TL *TD

PTA -1246M -93F -27P 99R 12/20

PTA +1.33T +.30UDC +1.69FLC GTPI +1360

Thiersant Lili Starbuck-ET

CAN6332629 EX-94 EEVEE 5E

2-03 365 17,170 5.0 852 3.6 613

3-11 338 26,376 4.5 1198 3.3 860

5-00 358 30,190 4.6 1387 3.1 921

6-01 365 28,540 4.6 1313 3.1 890

8-00 365 29,810 4.9 1453 3.2 944

9-11 365 30,910 4.5 1385 3.1 965

11-04 365 26,320 4.8 1253 3.5 930

14-02 365 24,770 4.7 1171 3.4 841

Life: 238,806 4.7 11,291 3.4 812



MAYERLANE CATTING AROUND-ET
Sells as Lot 8

8

MAYERLANE CATTING AROUND-ET

3145983008 | January 20, 2019 | 99%RHA-I | Tag #1397

Fresh on February 20, 2021

2-00 3x 14 1089 3.9 42 3.2 35 RIP

Bred 4/6/21 to Sandy-Valley J Pharo-ET

Woodcrest King Doc

3132417775 EX-90 EEVE GM
*TR *TP *TC *TY *TV *TL *TD
PTA +1667M +69F +55P 99R 12/20
PTA -.30PL 3.07SCS -1.6DPR 2.7%DCE
PTA +3.37T +2.48UDC +2.02FLC 98R 12/20
GTPI +2760

Mayerlane Catamount-ET

65249839 EX-94 9-06 EEEEE 3E
2-10 3x 365 35,400 4.3 1521 3.5 1214
4-06 3x 365 38,240 4.4 1700 3.5 1323
6-08 3x 365 43,590 4.4 1906 3.5 1524
8-03 3x 365 43,880 4.3 1871 3.1 1341
Life: 1902 186,970 4.4 8184 3.4 6427

• 2nd Winter Yearling, MW Fall Natl. 2012

Morningview Mcc Kingboy-ET

72044077 99%RHA-I TR *TP *TC *TY *TV *TL *TD
PTA +885M +25F +24P 99R 12/20
PTA +1.02T 1.65UDC +.35FLC GTPI +2370

WCD-ZBW Mack Daddy-ET

301250677 VG-88 3-10 VEVVV
3-10 3x 365 39,560 3.3 1303 3.2 1280

Maple-Downs-I G W Atwood-ET

CAN8956379 EX-90 *TR *TP *TY *TV *TL *TD
PTA -375M +11F -10P 99R 12/20
PTA +2.96T +1.93UDC +2.14FLC GTPI +1921

Lylehaven Damion Lynx-ET

62724077 EX-94 4-06 EEEEE
2-01 2x 291 17,610 4.3 756 3.2 569
3-02 3x 358 28,500 4.5 1282 3.3 936
4-04 3x 365 37,750 5.1 1921 3.0 1137

• 5th Jr. 2-Yr-Old, North E Fall Natl. 2008

Maternal Sisters to Lynx

Lylehaven Lassie-ET 4E-94 EEEEE
• Nom. AA Aged Cow 2007
Lylehaven Atwood Lilly-ET 2E-95 EEEEE
• 1st Aged Cow, NE Fall Natl. 2016
Lylehaven Form Laura-ET 3E-94
• Res. All-Canadian Jr. 3-Yr-Old 2002

3rd Dam:

Thiersant Lili Starbuck-ET 5E-94 EEVEE
2-03 365 17,170 5.0 852 3.6 613
3-11 338 26,376 4.5 1198 3.3 860
5-00 358 30,190 4.6 1387 3.1 921
6-01 365 28,540 4.6 1313 3.1 890
8-00 365 29,810 4.9 1453 3.2 944
9-11 365 30,910 4.5 1385 3.1 965
11-04 365 26,320 4.8 1253 3.5 930
14-02 365 24,770 4.7 1171 3.4 841
Life: 238,806 4.7 11,291 3.4 812



MAYERLANE BLACK CAT-ET
Sells as Lot 9

9

MAYERLANE BLACK CAT-ET

3214443966 | September 20, 2020 | 99%RHA-I | Tag #1468

Woodcrest King Doc

3132417775 EX-90 EEVE GM
*TR *TP *TC *TY *TV *TL *TD
PTA +1667M +69F +55P 99R 12/20
PTA -.30PL 3.07SCS -1.6DPR 2.7%DCE
PTA +3.37T +2.48UDC +2.02FLC 98R 12/20
GTPI +2760

Mayerlane Catamount-ET

65249839 EX-94 9-06 EEEEE 3E
2-10 3x 365 35,400 4.3 1521 3.5 1214
4-06 3x 365 38,240 4.4 1700 3.5 1323
6-08 3x 365 43,590 4.4 1906 3.5 1524
8-03 3x 365 43,880 4.3 1871 3.1 1341
Life: 1902 186,970 4.4 8184 3.4 6427

• 2nd Winter Yearling, MW Fall Natl. 2012

Morningview Mcc Kingboy-ET

72044077 99%RHA-I TR *TP *TC *TY *TV *TL *TD
PTA +885M +25F +24P 99R 12/20
PTA +1.02T 1.65UDC +.35FLC GTPI +2370

WCD-ZBW Mack Daddy-ET

301250677 VG-88 3-10 VEVVV
3-10 3x 365 39,560 3.3 1303 3.2 1280

Maple-Downs-I G W Atwood-ET

CAN8956379 EX-90 *TR *TP *TY *TV *TL *TD
PTA -375M +11F -10P 99R 12/20
PTA +2.96T +1.93UDC +2.14FLC GTPI +1921

Lylehaven Damion Lynx-ET

62724077 EX-94 4-06 EEEEE
2-01 2x 291 17,610 4.3 756 3.2 569
3-02 3x 358 28,500 4.5 1282 3.3 936
4-04 3x 365 37,750 5.1 1921 3.0 1137
• 5th Jr. 2-Yr-Old, North E Fall Natl. 2008

Maternal Sisters to Lynx

Lylehaven Lassie-ET 4E-94 EEEEE
• Nom. AA Aged Cow 2007
Lylehaven Atwood Lilly-ET 2E-95 EEEEE
• 1st Aged Cow, NE Fall Natl. 2016
Lylehaven Form Laura-ET 3E-94
• Res. All-Canadian Jr. 3-Yr-Old 2002

3rd Dam:

Thiersant Lili Starbuck-ET 5E-94 EEVEE
2-03 365 17,170 5.0 852 3.6 613
3-11 338 26,376 4.5 1198 3.3 860
5-00 358 30,190 4.6 1387 3.1 921
6-01 365 28,540 4.6 1313 3.1 890
8-00 365 29,810 4.9 1453 3.2 944
9-11 365 30,910 4.5 1385 3.1 965
11-04 365 26,320 4.8 1253 3.5 930
14-02 365 24,770 4.7 1171 3.4 841
Life: 238,806 4.7 11,291 3.4 812



MAYERLANE CATSASS-ET EX-91
Sells as Lot 10

10

MAYERLANE CATSASS-ET

3130383607 | October 1, 2015 | 99%RHA-I | Tag #1256
EX-91
2-02 3x 365 32,890 3.7 1213 3.3 1078
3-07 3x 365 32,890 3.6 1273 3.3 1158
4-08 3x 249 26,446 3.5 927 3.3 882 RIP

Bred 3/10/21 to sexed Woodcrest King
Doc 250HO12961
Confirmed pregnant

Val-Bisson Doorman-ET

CAN107281711 EX-90 *TR *TP *TY *TV *TL *TD
PTA-446M +15F +10P 99R 12/20
PTA +.3PL 2.64SCS -2.3DPR 2.7%DCE
PTA +2.48T +1.63UDC +.80FLC 99R 12/20
GTPI +2200

Mayerlane Catamount-ET

65249839 EX-94 9-06 EEEEE 3E
2-10 3x 365 35,400 4.3 1521 3.5 1214
4-06 3x 365 38,240 4.4 1700 3.5 1323
6-08 3x 365 43,590 4.4 1906 3.5 1524
8-03 3x 365 43,880 4.3 1871 3.1 1341
Life: 1902 186,970 4.4 8184 3.4 6427

• 2nd Winter Yearling, MW Fall Natl. 2012

De-Su 521 Bookem-ET

66636657 EX-90 EEV GM *TR *TP *TY *TV *TL
PTA +870M +3F +32P 99R 12/20
PTA +.57T +.49UDC +.52FLC GTPI +2270

Val-Bisson Shottle Imelda-ET

CAN1061773432 EX-94 7-02 EEEEE
4-03 2x 365 40,505 3.8 1550 3.7 1117

Maple-Downs-I G W Atwood-ET

CAN8956379 EX-90 *TR *TP *TY *TV *TL *TD
PTA -375M +11F -10P 99R 12/20
PTA +2.96T +1.93UDC +2.14FLC GTPI +1921

Lylehaven Damion Lynx-ET

62724077 EX-94 4-06 EEEEE
2-01 2x 291 17,610 4.3 756 3.2 569
3-02 3x 358 28,500 4.5 1282 3.3 936
4-04 3x 365 37,750 5.1 1921 3.0 1137

• 5th Jr. 2-Yr-Old, North E Fall Natl. 2008

Maternal Sisters to Lynx

Lylehaven Lassie-ET 4E-94 EEEEE

• Nom. AA Aged Cow 2007

Lylehaven Atwood Lyllly-ET 2E-95 EEEEE

• 1st Aged Cow NE Fall Natl. 2016

Lylehaven Form Laura-ET 3E-94

• Res. All-Canadian Jr. 3-Yr-Old 2002

3rd Dam:

Thiersant Lili Starbuck-ET 5E-94 EEVEE

2-03 365 17,170 5.0 852 3.6 613
3-11 338 26,376 4.5 1198 3.3 860
5-00 358 30,190 4.6 1387 3.1 921
6-01 365 28,540 4.6 1313 3.1 890
8-00 365 29,810 4.9 1453 3.2 944
9-11 365 30,910 4.5 1385 3.1 965
11-04 365 26,320 4.8 1253 3.5 930
14-02 365 24,770 4.7 1171 3.4 841
Life: 238,806 4.7 11,291 3.4 812



LYLEHAVEN DAMION LYNX-ET EX-94
Granddam of Lot 11

11

MAYERLANE CATINAWINDOW-ET

3145982955 | November 1, 2017 | 99%RHA-I | Tag #1344

VG-86 VVVVV

2-02 3x 327 26,100 4.1 1080 3.2 832

3-01 3x 93 10,116 3.8 385 3.3 335 RIP

Bred 4/3/21 to sexed Woodcrest King
Doc 250HO12961

View-Home Monterey-ET

69087180 *TC *TY *TV *TL *TD

PTA +122M +26F +20P 99R 12/20

PTA +1.9PL 3.0SCS -1.0DPR 1.4%DCE

PTA +2.30T +2.00UDC +1.03FLC 99R 12/20

GTPI +2438

Mayerlane Catamount-ET

65249839 EX-94 9-06 EEEEE 3E

2-10 3x 365 35,400 4.3 1521 3.5 1214

4-06 3x 365 38,240 4.4 1700 3.5 1323

6-08 3x 365 43,590 4.4 1906 3.5 1524

8-03 3x 365 43,880 4.3 1871 3.1 1341

Life: 1902 186,970 4.4 8184 3.4 6427

• 2nd Winter Yearling, MW Fall Natl. 2012

De-Su Bkm McCutchen 1174-ET

69990138 EX-93 *TR *TP *TC *TY *TV *TL *TD

PTA +301M +28F +12P 99R 12/20

PTA +2.23T +1.40UDC +1.08FLC GTPI +2243

Pine-Tree 2149Robst 4846-ET

69804610 VG-87 7-02 EEV+V DOM

2-04 3x 365 32,000 4.8 1520 3.2 1036

Maple-Downs-I G W Atwood-ET

CAN8956379 EX-90 *TR *TP *TY *TV *TL *TD

PTA -375M +11F -10P 99R 12/20

PTA +2.96T +1.93UDC +2.14FLC GTPI +1921

Lylehaven Damion Lynx-ET

62724077 EX-94 4-06 EEEEE

2-01 2x 291 17,610 4.3 756 3.2 569

3-02 3x 358 28,500 4.5 1282 3.3 936

4-04 3x 365 37,750 5.1 1921 3.0 1137

• 5th Jr. 2-Yr-Old, North E Fall Natl. 2008

Maternal Sisters to Lynx

Lylehaven Lassie-ET 4E-94 EEEEE

• Nom. AA Aged Cow 2007

Lylehaven Atwood Lilly-ET 2E-95 EEEEE

• 1st Aged Cow NE Fall Natl. 2016

Lylehaven Form Laura-ET 3E-94

• Res. All-Canadian Jr. 3-Yr-Old 2002

3rd Dam:

Thiersant Lili Starbuck-ET 5E-94 EEEVEE

2-03 365 17,170 5.0 852 3.6 613

3-11 338 26,376 4.5 1198 3.3 860

5-00 358 30,190 4.6 1387 3.1 921

6-01 365 28,540 4.6 1313 3.1 890

8-00 365 29,810 4.9 1453 3.2 944

9-11 365 30,910 4.5 1385 3.1 965

11-04 365 26,320 4.8 1253 3.5 930

14-02 365 24,770 4.7 1171 3.4 841

Life: 238,806 4.7 11,291 3.4 812

12

MAYERLANE CATSCOUNTDOWN

3214443935 | December 31, 2019 | 99%RHA-I | Tag #1437

Bred 3/15/21 to sexed Woodcrest King
Doc 250HO12961

Croteau Lesperron Unix-ET

CAN107567492 EX-96
*TR *TP *TV *TL *TY *TD
PTA +548M +26F +12P 99R 12/20
PTA +.8PL 2.95SCS -.01DPR 2.3%DCE
PTA +2.40T +2.40UDC -.05FLC 98R 12/20
GTPI +2355

Mayerlane Catinawindow-ET

3145982955 VG-86 VVVVV
2-02 3x 327 26,100 4.1 1080 3.2 832
3-01 3x 93 10,116 3.8 385 3.3 335 RIP

Amighetti Numero Uno-ET

ITA17990915143 99%RHA-I *TR *TP *TY *TV
*TL *TD
PTA -807M +31F -13P 99R 12/20
PTA +1.6T +1.02UDC -.39FLC GTPI +2260

Regan-ALH Domain Daya-ET

662625549 VG-85 V++VV
2-09 2x 148 11,350 3.8 431 3.4 388

View-Home Monterey-ET

69087180 *TC *TY *TV *TL *TD
PTA +122M +26F +20P 99R 12/20
PTA +1.9PL 3.0SCS -1.0DPR 1.4%DCE
PTA +2.30T +2.00UDC +1.03FLC 99R 12/20
GTPI +2438

Mayerlane Catamount-ET

65249839 EX-94 9-06 EEEEE 3E
2-10 3x 365 35,400 4.3 1521 3.5 1214
4-06 3x 365 38,240 4.4 1700 3.5 1323
6-08 3x 365 43,590 4.4 1906 3.5 1524
8-03 3x 365 43,880 4.3 1871 3.1 1341
Life: 1902 186,970 4.4 8184 3.4 6427
• 2nd Winter Yearling, MW Fall Natl. 2012

3rd through 4th Dams:

Lylehaven Damion Lynx-ET EX-94 EEEEE

2-01 2x 291 17,610 4.3 756 3.2 569
3-02 3x 358 28,500 4.5 1282 3.3 936
4-04 3x 365 37,750 5.1 1921 3.0 1137
• 5th Jr. 2-Yr-Old, North E Fall Natl. 2008

Thiersant Lili Starbuck-ET 5E-94 EEVEE

2-03 365 17,170 5.0 852 3.6 613
3-11 338 26,376 4.5 1198 3.3 860
5-00 358 30,190 4.6 1387 3.1 921
6-01 365 28,540 4.6 1313 3.1 890
8-00 365 29,810 4.9 1453 3.2 944
9-11 365 30,910 4.5 1385 3.1 965
11-04 365 26,320 4.8 1253 3.5 930
14-02 365 24,770 4.7 1171 3.4 841
Life: 238,806 4.7 11,291 3.4 812

13

MAYERLANE BOBCAT-TW

3214443973 | December 3, 2020 | 99%RHA-I | Tag #1475

Woodcrest King Doc

3132417775 EX-90 EEVE GM
*TR *TP *TC *TY *TV *TL *TD
PTA +1667M +69F +55P 99R 12/20
PTA -.30PL 3.07SCS -1.6DPR 2.7%DCE
PTA +3.37T +2.48UDC +2.02FLC 98R 12/20
GTPI +2760

Mayerlane Catinawindow-ET

3145982955 VG-86 VVVVV
2-02 3x 327 26,100 4.1 1080 3.2 832
3-01 3x 93 10,116 3.8 385 3.3 335 RIP

Morningview Mcc Kingboy-ET

72044077 99%RHA-I TR *TP *TC *TY *TV *TL *TD
PTA +885M +25F +24P 99R 12/20
PTA +1.02T 1.65UDC +.35FLC GTPI +2370

WCD-ZBW Mack Daddy-ET

301250677 VG-88 3-10 VEVVV
3-10 3x 365 39,560 3.3 1303 3.2 1280

View-Home Monterey-ET

69087180 *TC *TY *TV *TL *TD
PTA +122M +26F +20P 99R 12/20
PTA +1.9PL 3.0SCS -1.0DPR 1.4%DCE
PTA +2.30T +2.00UDC +1.03FLC 99R 12/20
GTPI +2438

Mayerlane Catamount-ET

65249839 EX-94 9-06 EEEEE 3E
2-10 3x 365 35,400 4.3 1521 3.5 1214
4-06 3x 365 38,240 4.4 1700 3.5 1323
6-08 3x 365 43,590 4.4 1906 3.5 1524
8-03 3x 365 43,880 4.3 1871 3.1 1341
Life: 1902 186,970 4.4 8184 3.4 6427
• 2nd Winter Yearling, MW Fall Natl. 2012



MAYERLANE CHESTA EX-93 2E
Sells as Lot 14

14

MAYERLANE CHESTA

720005894 | December 16, 2014 | 99%RHA-I | Tag #1217

6-01 EX-93 2E EEEEE
2-01 3x 364 30,050 4.1 1223 3.1 941
3-02 3x 363 36,190 4.2 1514 3.2 955
4-03 3x 365 37,570 4.2 1569 3.2 1189
5-10 3x 131 17,773 4.0 713 2.9 516 RIP
Life: 1288 126,233 4.2 5258 3.2 3992

De-Su Bkm McCutchen 1174-ET

69990138 EX-93 *TR *TP *TC *TY *TV*TL *TD
PTA +301M +28F +12P 99R 12/20
PTA -1.9PL 2.91SCS -2.3DPR 1.9%DCE
PTA +2.23T +1.40UDC +1.08FLC 99R 12/20
GTPI +2243

Mayerlane Cheetah-ET

70901604 VG-86 3-08 VVEVV
2-02 3x 365 29,780 4.2 1282 3.3 987
3-10 3x 365 39,120 4.2 1639 3.2 1263

De-Su 521 Bookem-ET

66636657 EX-90 GM *TR *TP *TY *TV *TL
PTA +870M +3F +32P 99R 12/20
PTA +.57T +.49UDC +.52FLC GTPI +2270
Sully Shottle May-TW
138218285 EX-91 9-00 EEVEE 2E DOM
6-07 3x 365 39,960 3.9 1555 3.3 1302
Life: 1844 192,490 3.6 6852 3.0 5844

Maple-Downs-I G W Atwood-ET

CAN8956379 EX-90 *TR *TP *TY *TV *TL *TD
PTA -375M +11F -10P 99R 12/20
PTA +2.96T +1.93UDC +2.14FLC GTPI +1921

Lylehaven Damion Lynx-ET

62724077 EX-94 4-06 EEEEE
3-02 3x 358 28,500 4.5 1282 3.3 936
4-04 3x 365 37,750 5.1 1921 3.0 1137

• 5th Jr. 2-Yr-Old, North E Fall Natl. 2008

Maternal Sisters to Lynx

Lylehaven Lassie-ET 4E-94 EEEEE

• Nom. AA Aged Cow 2007

Lylehaven Atwood Lilly-ET 2E-95 EEEEE

• 1st Aged Cow NE Fall Natl. 2016

Lylehaven Form Laura-ET 3E-94

• Res. All-Canadian Jr. 3-Yr-Old 2002

15 MAYERLANE CHIA-ET

3214443945 | May 5, 2020 | Tag #1447

S: Brenland Denver CAN12074893

*TR *TC *TY *TV *TL *TD GTPI +2171

PTA +509M +24F +12P 93R 12/20

PTA +2.74T +1.79UDC +.27FLC 89R 12/20

D: Mayerlane Chesta 2E-93

Sells as Lot 14

3rd Dam:

Thiersant Lili Starbuck-ET 5E-94 EEVEE

2-03 365 17,170 5.0 852 3.6 613

3-11 338 26,376 4.5 1198 3.3 860

5-00 358 30,190 4.6 1387 3.1 921

6-01 365 28,540 4.6 1313 3.1 890

8-00 365 29,810 4.9 1453 3.2 944

9-11 365 30,910 4.5 1385 3.1 965

11-04 365 26,320 4.8 1253 3.5 930

14-02 365 24,770 4.7 1171 3.4 841

Life: 238,806 4.7 11,291 3.4 812

14A 5 #1 AVALANCHE/DELTA LAMBDA EMBRYOS

14B 4 #1, 1 #2 AVALANCHE/DELTA LAMBDA EMBRYOS

S: Dymenthholm Mr Apples Avalanche

S: Farnear Delta-Lambda-ET

D: Mayerlane Chesta 2E-93

Sells as Lot 14

16

MAYERLANE CHESHIRE-ET

3214443948 | May 10, 2020 | 99%RHA-I | Tag #1450

Full sister to Lot 18

17

MAYERLANE COTTONCANDY-ET

3214443946 | May 8, 2020 | 99%RHA-I | Tag #1448

Full sister to Lot 18

18

MAYERLANE CHPOFFTHEBLOCK-ET

3214443958 | July 23, 2020 | 99%RHA-I | Tag #1460

Riverdown Unstopabull-Red

CAN11801450 *TY*TV*TL
PTA -223M -11F -13P 91R 12/20
PTA +.9PL 2.44SCS +.5DPR 2.5%DCE
PTA +2.67T +2.44UDC +1.74FLC 87R 12/20
GTPI +2144

Mayerlane Chesta

720005894 EX-93 6-01 EEEEE 2E
2-01 3x 364 30,050 4.1 1223 3.1 941
3-02 3x 363 36,190 4.2 1514 3.2 955
4-03 3x 365 37,570 4.2 1569 3.2 1189
5-10 3x 131 17,773 4.0 713 2.9 516 RIP
Life: 1288 126,233 4.2 5258 3.2 3992

Dymenthom Mr App Avalanche-TW

CAN11957107 *RC*CV*TY*TV*TL
PTA +25M +4F -1P 98R 12/20
PTA +3.92T +2.88UDC +2.52FLC 98R 12/20
GTPI +2125

Cherry Crest Thats Neat

CAN11432171 EX-91 3E
6-02 3x 365 37,621 3.9 1481 3.2 1190

De-Su Bkm McCutchen 1174-ET

69990138 EX-93 *TR*TP*TC*TY*TV*TL*TD
PTA +301M +28F +12P 99R 12/20
PTA +2.23T +1.40UDC +1.08FLC 99R 12/20
GTPI +2243

Mayerlane Cheetah-ET

70901604 VG-86 3-08 VVEVV
3-10 3x 365 39,120 4.2 1639 3.2 1263

3rd through 4th Dams:

Lylehaven Damion Lynx-ET EX-94 EEEEE

2-01 2x 291 17,610 4.3 756 3.2 569

3-02 3x 358 28,500 4.5 1282 3.3 936

4-04 3x 365 37,750 5.1 1921 3.0 1137

• 5th Jr. 2-Yr-Old, North E Fall Natl. 2008

Thiersant Lili Starbuck-ET 5E-94 EEEVE

5-00 358 30,190 4.6 1387 3.1 921

6-01 365 28,540 4.6 1313 3.1 890

8-00 365 29,810 4.9 1453 3.2 944

9-11 365 30,910 4.5 1385 3.1 965

Life: 238,806 4.7 11,291 3.4 812

19

MAYERLANE CHRUSHED CRYSTAL

3145983016 | March 29, 2019 | 99%RHA-I | Tag #1405

Bred 9/2/20 to sexed Peak Tropic
250HO14605

Maverick Crush

CAN12042760 99%RHA-I *TC*TV*TL*TY*TD
PTA -956M -51F -15P 99R 12/20
PTA +2.3PL 2.30SCS +1.8DPR 2.6%DCE
PTA +2.49T +1.56UDC +1.46FLC 99R 12/20
GTPI +2039

Mayerlane Chesta

720005894 EX-93 6-01 EEEEE 2E
2-01 3x 364 30,050 4.1 1223 3.1 941
3-02 3x 363 36,190 4.2 1514 3.2 955
4-03 3x 365 37,570 4.2 1569 3.2 1189
5-10 3x 131 17,773 4.0 713 2.9 516 RIP
Life: 1288 126,233 4.2 5258 3.2 3992

Val-Bisson Doorman-ET

CAN107281711 EX-90 *TR*TP*TY*TV*TL*TD
PTA -446M +15F +10P 99R 12/20
PTA +2.48T +1.63UDC +.80FLC 99R 12/20
GTPI +2200

EDG Claire Cling-ET

71494758 VG-85-2Y-CAN 7*
2-00 2x 365 28,929 4.7 1369 3.5 1003

De-Su Bkm McCutchen 1174-ET

69990138 EX-93 *TR*TP*TC*TY*TV*TL*TD
PTA +301M +28F +12P 99R 12/20
PTA +2.23T +1.40UDC +1.08FLC 99R 12/20
GTPI +2243

Mayerlane Cheetah-ET

70901604 VG-86 3-08 VVEVV
3-10 3x 365 39,120 4.2 1639 3.2 1263

3rd through 4th Dams:

Lylehaven Damion Lynx-ET EX-94 EEEEE

2-01 2x 291 17,610 4.3 756 3.2 569

3-02 3x 358 28,500 4.5 1282 3.3 936

4-04 3x 365 37,750 5.1 1921 3.0 1137

• 5th Jr. 2-Yr-Old, North E Fall Natl. 2008

Thiersant Lili Starbuck-ET 5E-94 EEEVE

5-00 358 30,190 4.6 1387 3.1 921

6-01 365 28,540 4.6 1313 3.1 890

8-00 365 29,810 4.9 1453 3.2 944

9-11 365 30,910 4.5 1385 3.1 965

Life: 238,806 4.7 11,291 3.4 812



MAYERLANE CHEETO-ET VG-85
Sells as Lot 20

20

MAYERLANE CHEETO-ET

3130383652 | November 13, 2016 | 99%RHA-I | Tag #1301

2-05 VG-85 VG-MS

2-01 3x 365 31,660 4.0 1271 3.1 967

4-02 3x 24 2407 3.8 91 3.4 82 RIP

Fresh on February 10, 2021

Mountfield SSI Dcy Mogul-ET

3006972816 EX-93 *TR *TP *TC *TV *TL *TY *TD
PTA +593M +47F +17P 99R 12/20
PTA +.5PL 3.12SCS -2.9DPR 1.7%DCE
PTA +1.37T +2.14UDC +1.23FLC GTPI +2335

Mayerlane Chesta

720005894 EX-93 6-01 EEEEE 2E
2-01 3x 364 30,050 4.1 1223 3.1 941
3-02 3x 363 36,190 4.2 1514 3.2 955
4-03 3x 365 37,570 4.2 1569 3.2 1189
5-10 3x 131 17,773 4.0 713 2.9 516 RIP
Life: 1288 126,233 4.2 5258 3.2 3992

Coyne-Farms Dorcy-ET

139005002 VG-87 *BY *TC *TV *TL *TD
PTA +868M +0F +19P 99R 12/20
PTA +.99T +1.89UDC +.70FLC 99R 12/20
GTPI +2226

Mountfield Marsh Maxine-ET

62784081 VG-88 VV+VE DOM
2-03 2x 159d 14,320 4.3 611 3.2 454

De-Su Bkm McCutchen 1174-ET

69990138 EX-93 *TR *TP *TC *TY *TV *TL *TD
PTA +301M +28F +12P 99R 12/20
PTA +2.23T +1.40UDC +1.08FLC 99R 12/20
GTPI +2243

Mayerlane Cheetah-ET

70901604 VG-86 3-08 VVEVV
2-02 3x 365 29,780 4.2 1282 3.3 987
3-10 3x 365 39,120 4.2 1639 3.2 1263

4th Dam:

Thiersant Lili Starbuck-ET 5E-94 EEEVE

2-03 365 17,170 5.0 852 3.6 613
3-11 338 26,376 4.5 1198 3.3 860
5-00 358 30,190 4.6 1387 3.1 921
6-01 365 28,540 4.6 1313 3.1 890
8-00 365 29,810 4.9 1453 3.2 944
9-11 365 30,910 4.5 1385 3.1 965
11-04 365 26,320 4.8 1253 3.5 930
14-02 365 24,770 4.7 1171 3.4 841
Life: 238,806 4.7 11,291 3.4 812

Maple-Downs-I G W Atwood-ET

CAN8956379 EX-90 *TR *TP *TY *TV *TL *TD
PTA -375M +11F -10P 99R 12/20
PTA +2.96T +1.93UDC +2.14FLC GTPI +1921

Lylehaven Damion Lynx-ET

62724077 EX-94 4-06 EEEEE
2-01 2x 291 17,610 4.3 756 3.2 569
3-02 3x 358 28,500 4.5 1282 3.3 936
4-04 3x 365 37,750 5.1 1921 3.0 1137
• 5th Jr. 2-Yr-Old, North E Fall Natl. 2008

21

MAYERLANE C DORITO-ET

3130383656 | December 21, 2016 | 99%RHA-I | Tag #1305

Sells Fresh

3-06 VG-86 VV++V
2-03 3x 340 28,580 4.6 1309 3.3 939
3-03 3x 343 25,593 4.9 1251 3.5 894

Mountfield SSI Dcy Mogul-ET

3006972816 EX-93 *TR *TP *TC *TV *TL *TY *TD
PTA +593M +47F +17P 99R 12/20
PTA +.5PL 3.12SCS -2.9DPR 1.7%DCE
PTA +1.37T +2.14UDC +1.23FLC GTPI +2335

Mayerlane Chesta

720005894 EX-93 6-01 EEEEE 2E
2-01 3x 364 30,050 4.1 1223 3.1 941
3-02 3x 363 36,190 4.2 1514 3.2 955
4-03 3x 365 37,570 4.2 1569 3.2 1189
5-10 3x 131 17,773 4.0 713 2.9 516 RIP
Life: 1288 126,233 4.2 5258 3.2 3992

Coyne-Farms Dorcy-ET

139005002 VG-87 *BY *TC *TV *TL *TD
PTA +868M +0F +19P 99R 12/20
PTA +.99T +1.89UDC +.70FLC 99R 12/20
GTPI +2226

Mountfield Marsh Maxine-ET

62784081 VG-88 VV+VE DOM
2-03 2x 159 14,320 4.3 611 3.2 454

De-Su Bkm McCutchen 1174-ET

69990138 EX-93 *TR *TP *TC *TY *TV *TL *TD
PTA +301M +28F +12P 99R 12/20
PTA +2.23T +1.40UDC +1.08FLC 99R 12/20
GTPI +2243

Mayerlane Cheetah-ET

70901604 VG-86 3-08 VVEVV
2-02 3x 365 29,780 4.2 1282 3.3 987
3-10 3x 365 39,120 4.2 1639 3.2 1263

3rd through 4th Dams:

Lylehaven Damion Lynx-ET EX-94 EEEEE

2-01 2x 291 17,610 4.3 756 3.2 569
3-02 3x 358 28,500 4.5 1282 3.3 936
4-04 3x 365 37,750 5.1 1921 3.0 1137
• 5th Jr. 2-Yr-Old, North E Fall Natl. 2008

Thiersant Lili Starbuck-ET 5E-94 EEEVE

5-00 358 30,190 4.6 1387 3.1 921
6-01 365 28,540 4.6 1313 3.1 890
8-00 365 29,810 4.9 1453 3.2 944
9-11 365 30,910 4.5 1385 3.1 965
11-04 365 26,320 4.8 1253 3.5 930
14-02 365 24,770 4.7 1171 3.4 841
Life: 238,806 4.7 11,291 3.4 812

22

MAYERLANE DOTS

3145983013 | March 22, 2019 | 99%RHA-I | Tag #1402

Carrying a Sonora 137832864 x Atwood

8956379 ultrasounded female

Embryo implanted on 10/21/20

Donor dam EX-93 - 15th generation EX from the Rosas

Woodcrest King Doc

3132417775 EX-90 EEEVE GM
*TR *TP *TC *TY *TV *TL *TD
PTA +1667M +69F +55P 99R 12/20
PTA -.30PL 3.07SCS -1.6DPR 2.7%DCE
PTA +3.37T +2.48UDC +2.02FLC 98R 12/20
GTPI +2760

Mayerlane C Dorito-ET

313038365 VG-86 3-06 VV++V
2-03 3x 340 28,580 4.6 1309 3.3 939
3-03 3x 343 25,593 4.9 1251 3.5 894

Morningview Mcc Kingboy-ET

72044077 99%RHA-I TR *TP *TC *TY *TV *TL *TD
PTA +885M +25F +24P 99R 12/20
PTA +1.02T 1.65UDC +.35FLC GTPI +2370

WCD-ZBW Mack Daddy-ET

301250677 VG-88 3-10 VEVVV
3-10 3x 365 39,560 3.3 1303 3.2 1280

Mountfield SSI Dcy Mogul-ET

3006972816 EX-93 *TR *TP *TC *TV *TL *TY *TD
PTA +593M +47F +17P 99R 12/20
PTA +1.37T +2.14UDC +1.23FLC GTPI +2335

Mayerlane Chesta

720005894 EX-93 6-01 EEEEE 2E
2-01 3x 364 30,050 4.1 1223 3.1 941
3-02 3x 363 36,190 4.2 1514 3.2 955
4-03 3x 365 37,570 4.2 1569 3.2 1189
5-10 3x 131 17,773 4.0 713 2.9 516 RIP
Life: 1288 126,233 4.2 5258 3.2 3992

3rd through 5th Dams:

Mayerlane Cheetah-ET VG-86

2-02 3x 365 29,780 4.2 1282 3.3 987
3-10 3x 365 39,120 4.2 1639 3.2 1263

Lylehaven Damion Lynx-ET EX-94 EEEEE

2-01 2x 291 17,610 4.3 756 3.2 569
3-02 3x 358 28,500 4.5 1282 3.3 936
4-04 3x 365 37,750 5.1 1921 3.0 1137
• 5th Jr. 2-Yr-Old, North E Fall Natl. 2008

Thiersant Lili Starbuck-ET 5E-94 EEEVE

5-00 358 30,190 4.6 1387 3.1 921
6-01 365 28,540 4.6 1313 3.1 890
8-00 365 29,810 4.9 1453 3.2 944
9-11 365 30,910 4.5 1385 3.1 965
11-04 365 26,320 4.8 1253 3.5 930
14-02 365 24,770 4.7 1171 3.4 841
Life: 238,806 4.7 11,291 3.4 812



MAYERLANE CHEETAH-ET VG-86
Dam of Lot 23

23

MAYERLANE C ORLYN-ET

3145983040 | September 3, 2019 | 99%RHA-I | Tag #1429

Bred 3/27/21 to sexed Woodcrest King Doc
250HO12961

De-Su Bkm McCutchen 1174-ET

69990138 EX-93 *TR *TP *TC *TY *TV*TL *TD
PTA +301M +28F +12P 99R 12/20
PTA -1.9PL 2.91SCS -2.3DPR 1.9%DCE
PTA +2.23T +1.40UDC +1.08FLC 99R 12/20
GTPI +2243

Mayerlane Cheetah-ET

70901604 VG-86 3-08 VVEVV
2-02 3x 365 29,780 4.2 1282 3.3 987
3-10 3x 365 39,120 4.2 1639 3.2 1263

De-Su 521 Bookem-ET

66636657 EX-90 GM *TR *TP *TY *TV *TL
PTA +870M +3F +32P 99R 12/20
PTA +.57T +.49UDC +.52FLC GTPI +2270

Sully Shottle May-TW

138218285 EX-91 9-00 EEVEE 2E DOM
6-07 3x 365 39,960 3.9 1555 3.3 1302
Life: 1844d 192,490 3.6 6852 3.0 5844

Maple-Downs-I G W Atwood-ET

CAN8956379 EX-90 *TR *TP *TY *TV *TL *TD
PTA -375M +11F -10P 99R 12/20
PTA +2.96T +1.93UDC +2.14FLC GTPI +1921

Lylehaven Damion Lynx-ET

62724077 EX-94 4-06 EEEEE
2-01 2x 291 17,610 4.3 756 3.2 569
3-02 3x 358 28,500 4.5 1282 3.3 936
4-04 3x 365 37,750 5.1 1921 3.0 1137
• 5th Jr. 2-Yr-Old, North E Fall Natl. 2008

Full sister to Lot 14

Maternal Sisters to Lynx

Lylehaven Lassie-ET 4E-94 EEEEE

• Nom. AA Aged Cow 2007

Lylehaven Atwood Lyllly-ET 2E-95 EEEEE

• 1st Aged Cow NE Fall Natl. 2016

Lylehaven Form Laura-ET 3E-94

• Res. All-Canadian Jr. 3-Yr-Old 2002

4th Dam:

Thiersant Lili Starbuck-ET 5E-94 EEVEE

5-00 358 30,190 4.6 1387 3.1 921

6-01 365 28,540 4.6 1313 3.1 890

8-00 365 29,810 4.9 1453 3.2 944

9-11 365 30,910 4.5 1385 3.1 965

Life: 238,806 4.7 11,291 3.4 812

24

MAYERLANE CHEERS

3145982970 | March 28, 2018 | 99%RHA-I | Tag #1359

Carrying a Pounce-72005891 x King Doc-
3132417775 ultrasounded female
Embryo implanted on 8/21/20
Donor dam - Dam of Lots 27 & 28

Bacon-Hill Pety Modesty-ET

3013654627 VG-86 GM *TR *TP *TC *TY *TV*TL *TD
PTA +302M +24F +19P 99R 12/20
PTA +3.9PL 3.31SCS +.7DPR 1.3%DCE
PTA -.01T +1.10UDC +.67FLC 99R 12/20
GTPI +2243

Mayerlane Champagne-ET

313083629 GP-83 3-05
1-11 3x 338 30,410 4.0 1223 3.2 992
3-01 3x 167 18,700 3.5 658 2.9 540

Siemers Mogul Pety

72044077 EX-90 TR *TC *TY *TV*TL *TD
PTA +601M +10F +19P 99R 12/20
PTA +1.64T +2.21UDC +1.11FLC GTPI +2270

Bacon-Hill Suprs Modesty-ET

301945893 VG-85 2-06 +V+VV DOM

Morningview Mcc Kingboy-ET

72044077 EX-92 TR *TP *TC *TY *TV*TL *TD
PTA +885M +25F +24P 99R 12/20
PTA +1.02T 1.65UDC +.35FLC GTPI +2370

Mayerlane Cheetah-ET

70901604 VG-86 3-08 VVEVV
2-02 3x 365 29,780 4.2 1282 3.3 987
3-10 3x 365 39,120 4.2 1639 3.2 1263

3rd Dam

Lylehaven Damion Lynx-ET EX-94 EEEEE

4-04 3x 365 37,750 5.1 1921 3.0 1137

4th Dam

Thiersant Lili Starbuck-ET 5E-94 EEVEE

5-00 358 30,190 4.6 1387 3.1 921

6-01 365 28,540 4.6 1313 3.1 890

8-00 365 29,810 4.9 1453 3.2 944

9-11 365 30,910 4.5 1385 3.1 965

Life: 238,806 4.7 11,291 3.4 812



MAYERLANE PUMA-ET EX-90
 Dam of Lot 25; Granddam of Lot 26

25

MAYERLANE PURRFECTION-ET

3145982964 | December 28, 2017 | 99%RHA-I | Tag #1353
 2-06 VG-86 VVV+V
 1-11 3x 365 32,370 4.3 1383 3.3 1070

Fresh April 18, 2021

Woodcrest King Doc

3132417775 EX-90 EEVE GM
 *TR *TP *TC *TY *TV *TL *TD
 PTA +1667M +69F +55P 99R 12/20
 PTA -.30PL 3.07SCS -1.6DPR 2.7%DCE
 PTA +3.37T +2.48UDC +2.02FLC 98R 12/20
 GTPI +2760

Mayerlane Puma-ET

70901603 EX-90 3-08 VEVEE
 2-02 3x 365 28,940 4.7 1372 3.4 980
 3-10 3x 365 36,690 4.3 1570 3.4 1264

Morningview Mcc Kingboy-ET

72044077 99%RHA-I TR *TP *TC *TY *TV *TL *TD
 PTA +885M +25F +24P 99R 12/20
 PTA +1.02T 1.65UDC +.35FLC GTPI +2370

WCD-ZBW Mack Daddy-ET

301250677 VG-88 3-10 VEVVV
 3-10 3x 365 39,560 3.3 1303 3.2 1280

Maple-Downs-I G W Atwood-ET

CAN8956379 EX-90 *TR *TP *TY *TV *TL *TD
 PTA -375M +11F -10P 99R 12/20
 PTA +2.96T +1.93UDC +2.14FLC GTPI +1921

Lylehaven Damion Lynx-ET

62724077 EX-94 4-06 EEEEE
 3-02 3x 358 28,500 4.5 1282 3.3 936
 4-04 3x 365 37,750 5.1 1921 3.0 1137
 • 5th Jr. 2-Yr-Old, North E Fall Natl. 2008

Maternal Sisters to Lynx

Lylehaven Lassie-ET 4E-94 EEEEE
 • Nom. AA Aged Cow 2007
 Lylehaven Atwood Lyilly-ET 2E-95 EEEEE
 • 1st Aged Cow, NE Fall Natl. 2016
 Lylehaven Form Laura-ET 3E-94
 • Res. All-Canadian Jr. 3-Yr-Old 2002

25A PENDING - HEIFER CALF

April 18, 2021 | Tag #1492

S: Peak Tropic

D: Mayerlane Purrfecion-ET

Sells as Lot 25

26

MAYERLANE PURRHAPS

3214443933 | December 5, 2019 | 99%RHA-I | Tag #1435
 1-11 3x 365 32,370 4.3 1383 3.3 1070

EDG Rubicon

72128125 GM *TR *TC *TY *TV *TL *TD
 PTA +722M +91F +38P 99R 12/20
 PTA +4.6PL 2.90SCS -2.3DPR 1.3%DCE
 PTA +1.28T +.96UDC +1.98FLC 99R 12/20
 GTPI +2742

Mayerlane Purrfecion-ET

3145982964 VG-86 2-06 VVV+V
 1-11 3x 32,370 4.3 1383 3.3 1070

Mountfield SSI Dcy Mogul-ET

3006972816 EX-93 *TR *TP *TC *TV *TL *TY *TD
 PTA +593M +47F +17P 99R 12/20
 PTA +1.37T +2.14UDC +1.23FLC GTPI +2335

Sandy-Valley Robust Ruby-ET

69998487 VEX-90 9-01 EEEEE 2E
 6-00 3x 336d 37,140 3.4 1248 3.2 1181

Woodcrest King Doc

3132417775 EX-90 EEVE GM
 PTA +1667M +69F +55P 99R 12/20
 PTA +3.37T +2.48UDC +2.02FLC GTPI +2760

Mayerlane Puma-ET

70901603 EX-90 3-08 VEVEE
 2-02 3x 365 28,940 4.7 1372 3.4 980
 3-10 3x 365 36,690 4.3 1570 3.4 1264

3rd Dam of Lot 25 & 4th Dam of Lot 26:

Thiersant Lili Starbuck-ET 5E-94 EEVEE

5-00 358 30,190 4.6 1387 3.1 921
 6-01 365 28,540 4.6 1313 3.1 890
 8-00 365 29,810 4.9 1453 3.2 944
 9-11 365 30,910 4.5 1385 3.1 965
 Life: 238,806 4.7 11,291 3.4 812

Bred 4/19/21 to Sandy-Valley J Pharo-ET
 250HO12975

Maple-Downs-I G W Atwood-ET

CAN8956379 EX-90 *TR *TP *TY *TV *TL *TD
 PTA -375M +11F -10P 99R 12/20
 PTA +2.96T +1.93UDC +2.14FLC GTPI +1921

Lylehaven Damion Lynx-ET

62724077 EX-94 4-06 EEEEE
 3-02 3x 358 28,500 4.5 1282 3.3 936
 4-04 3x 365 37,750 5.1 1921 3.0 1137
 • 5th Jr. 2-Yr-Old, North E Fall Natl. 2008



MAYERLANE PUMA POUNCE EX-90
Dam of Lots 27 & 28

27

MAYERLANE PINNACLE-ET

3214443984 | February 14, 2021 | 99%RHA-I | Tag #1486

Woodcrest King Doc

3132417775 EX-90 EEVE GM
 *TR *TP *TC *TY *TV *TL *TD
 PTA +1667M +69F +55P 99R 12/20
 PTA -.30PL 3.07SCS -1.6DPR 2.7%DCE
 PTA +3.37T +2.48UDC +2.02FLC 98R 12/20
 GTPI +2760

Mayerlane Puma Pounce

72005891 EX-90 4-04 EEEEE
 2-01 3x 365 30,430 3.9 1197 3.3 997
 3-10 3x 365 38,350 4.0 1523 3.2 1232

Morningview Mcc Kingboy-ET

72044077 99%RHA-I TR *TP *TC *TY *TV*TL *TD
 PTA +885M +25F +24P 99R 12/20
 PTA +1.02T 1.65UDC +.35FLC GTPI +2370

WCD-ZBW Mack Daddy-ET

301250677 VG-88 3-10 VEVVV
 3-10 3x 365 39,560 3.3 1303 3.2 1280

De-Su Bkm McCutchen 1174-ET

69990138 EX-93 *TR *TP *TC *TY *TV*TL *TD
 PTA +301M +28F +12P 99R 12/20
 PTA +2.23T +1.40UDC +1.08FLC 99R 12/20
 GTPI +2243

Mayerlane Puma-ET

70901603 EX-90 3-08 VEVEE
 2-02 3x 365 28,940 4.7 1372 3.4 980
 3-10 3x 365 36,690 4.3 1570 3.4 1264

27A 2- #1 EMBRYOS BY
 SEXED KING DOC

S: Woodcrest King Doc

27B EMBRYOS BY SEXED
 BRADNICK: 2 - #1, 1-#2

S: Regancrest-GV S Bradnick-ET

D: Mayerlane Puma Pounce EX-90

3rd Dam

Lylehaven Damion Lynx-ET EX-94 EEEEE

4-04 3x 365 37,750 5.1 1921 3.0 1137

4th Dam

Thiersant Lili Starbuck-ET 5E-94 EEVEE

9-11 365 30,910 4.5 1385 3.1 965

Life: 238,806 4.7 11,291 3.4 812

28

MAYERLANE POUNCE PIXIEBOB

3145983003 | October 18, 2018 | 99%RHA-I | Tag #1392

GP-82 1-11 3x 167 15,322 3.8 580 3.0 453 RIP

Bred 12/14/20 to Picston Shottle 29HO12209

Ultrasounded male

Regancrest-GV S Bradnick-ET

66625940 EX-96 *TR *TL *TD
 PTA +481M -45F -2P 99R 12/20
 PTA +1.4PL 3.18SCS -2.9DPR 1.8%DCE
 PTA +1.71T +1.24UDC +1.76FLC 99R 12/20
 GTPI +1854

Mayerlane Puma Pounce

72005891 EX-90 4-04 EEEEE
 2-01 3x 365 30,430 3.9 1197 3.3 997
 3-10 3x 365 38,350 4.0 1523 3.2 1232

Gen-Mark Stmatic Sanchez

134422312 EX-94 *TR *TP *TY *TV*TL *TD
 PTA +108M -38F -8P 99R 12/20
 PTA +1.20T +.15UDC +.88FLC

Regancrest Breya-ET

62496852 EX-90 7-09 VEEVE GMD DOM
 2-02 2x 365 31,960 3.6 1164 2.8 905

De-Su Bkm McCutchen 1174-ET

69990138 EX-93 *TR *TP *TC *TY *TV*TL *TD
 PTA +301M +28F +12P 99R 12/20
 PTA +2.23T +1.40UDC +1.08FLC GTPI +2243

Mayerlane Puma-ET

70901603 EX-90 3-08 VEVEE
 2-02 3x 365 28,940 4.7 1372 3.4 980
 3-10 3x 365 36,690 4.3 1570 3.4 1264

3rd Dam

Lylehaven Damion Lynx-ET EX-94 EEEEE

4-04 3x 365 37,750 5.1 1921 3.0 1137

4th Dam

Thiersant Lili Starbuck-ET 5E-94 EEVEE

9-11 365 30,910 4.5 1385 3.1 965

Life: 238,806 4.7 11,291 3.4 812



LYLEHAVEN LASSIE-ET EX-94 4E
Sister to Granddam of Lot 29



LYLEHAVEN ATWOOD LYLly EX-95 2E
Sister to Granddam of Lot 29

29

MAYERLANE TAINT-RED

3145982996 | September 14, 2018 | 99%RHA-I | Tag #1385

VG-86
2-01 3x 129 11,163 3.7 413 3.0 339 RIP

Bred 1/19/21 to Lindenright Moovin
551HO03855
Ultrasounded female

Lesperron Stronger-ET

CAN108644977 *RC *TC *TY *TV *TL *TD
PTA +370M +41F +7P 93R 12/20
PTA +2.2PL 3.22SCS -.3DPR 2.6%DCE
PTA +2.03T +2.43UDC +1.06FLC 89R 12/20
GTPI +2466

Mayerlane Tiger Lili-Red-ET

3130383638 VG-87 3-05 EVEVV
2-03 3x 364 28,540 4.4 1043 3.1 790

View-Home Monterey-ET

69087180 *TC *TY *TV *TL *TD
PTA +122M +26F +20P 99R 12/20
PTA +2.30T +2.00UDC +1.03FLC 99R 12/20
GTPI +2438

Josey-LLC Uno Sangaria-ET

71661942

KHW Kite Advent-Red-ET

133002953 EX-94 EEEE *TV *TL *TD
PTA -1641M -43F -44P 99R 12/20
PTA +1.02T +.29UDC +.73FLC
Lylehaven Damion Lynx-ET
62724077 EX-94 4-06 EEEEE
3-02 3x 358 28,500 4.5 1282 3.3 936
4-04 3x 365 37,750 5.1 1921 3.0 1137
• 5th Jr. 2-Yr-Old, North E Fall Natl. 2008

Maternal Sisters to Lynx

Lylehaven Lassie-ET 4E-94 EEEEE

• Nom. AA Aged Cow 2007

Lylehaven Atwood Lylly-ET 2E-95 EEEEE

• 1st Aged Cow, NE Fall Natl. 2016

Lylehaven Form Laura-ET 3E-94

• Res. All-Canadian Jr. 3-Yr-Old 2002

3rd Dam:

Thiersant Lili Starbuck-ET 5E-94 EEEVE

2-03 365 17,170 5.0 852 3.6 613
3-11 338 26,376 4.5 1198 3.3 860
5-00 358 30,190 4.6 1387 3.1 921
6-01 365 28,540 4.6 1313 3.1 890
8-00 365 29,810 4.9 1453 3.2 944
9-11 365 30,910 4.5 1385 3.1 965
11-04 365 26,320 4.8 1253 3.5 930
14-02 365 24,770 4.7 1171 3.4 841
Life: 238,806 4.7 11,291 3.4 812



MAT-AR-DOR BY-WAY RHETT EX-91
Sells as Lot 30

30

MAT-AR-DOR BY-WAY RHETT

3137930216 | September 11, 2016 | 100%RHA-NA | Tag #810

3-09 EX-91 EEEEE
1-11 3x 305 25,040 3.3 825 2.9 720
2-11 3x 365 33,970 3.4 1139 3.0 1015
4-03 3x 68 9673 2.9 282 3.1 297 RIP

Fresh December 28, 2020

Oh-River-Syc Byway-ET

71310557 *TR*TP*TY*TV*TL*TD
PTA +302M -29F -5P 99R 12/20
PTA -1.0PL 2.96SCS -1.7DPR 2.8%DCE
PTA +2.42T +2.28UDC +.21FLC 99R 12/20
GTPI +1893

Mat-Ar-Dor Acme Reece

73096155 VG-89 4-05 VEVVV
3-00 2x 365 31,030 2.6 739 3.3 918
4-02 2x 365 34,860 2.7 926 3.0 1060

Sully Hart Meridian-ET

69951907 GM *TR*TP*TY*TV*TL*TD
PTA +1932M +17F 38P 99R 12/20
PTA +2.12T +1.64DC -.51FLC

Sandy-Valley Atwd Barbie-ET

69250651 EX-91 5-01 EEEVE
2-04 3x 365 32,120 3.5 1118 3.1 1010

KHW Elm-Park Acme-ET

61720218 EX-90 GM *RC*TY*TV*TL*TD
PTA -752M -18F -8P 99R 12/20
PTA +.71T +.70UDC -.29FLC 99R 12/20
GTPI +1829

Dyks Destin Rena-Red

70790379 VG-85
1-11 2x 305 25,330 3.3 841 3.1 792

3rd through 8th Dams:

New-Vision Reva-Red-ET VG-89

3-08 305 21,500 5.2 1113 3.5 762

Goldfawn Vin Renee-Red-ET VG-85

2-06 365 22,720 4.8 1082 3.4 764

Carrousel Mis Rita-Red-ET EX-91

4-06 365 32,180 3.4 1097 3 2.9 947

Stelbro Renita Ranger-Red 3E-94

7-04 365 29,760 3.9 1168 2.9 868

• All-American R&W Aged Cow, 2001

• Unanimous All-American R&W 4-Yr-Old, 1998

• All-American R&W Sr. 2-Yr-Old, 1996

• All-American R&W Winter Yrlng, 1993

Stelbro Enhancer Ripple-Red 4E-E-CAN

Stelbro Regal Rene 3E-EX-CAN



MAYERLANE RHETRA
Sells as Lot 31

31

MAYERLANE RHETRA *RC

3145983038 | September 3, 2019 | 99%RHA-I | Tag #1427

Bred 12/20/20 to Woodcrest King Doc
250HO12961
Ultrasounded female

Cycle McGucci Jordy-Red

3131666411 99%RHA-I *CV *TC *TY *TL *TD
PTA -971M -21F -36P 97R 12/20
PTA -2.8PL 2.98SCS -3.6DPR 3.5%DCE
PTA +2.93T +2.16UDC +2.94FLC 99R 12/20

Mat-Ar-Dor By-Way Rhett

3137930216 EX-91 3-09 EEEEE
1-11 3x 305 25,040 3.3 825 2.9 720
2-11 3x 365 33,970 3.4 1139 3.0 1015

Mr Apples McGucci-ET

72353438 *RC *TY *TL *TD
PTA -1607M +12F -11P 95R 12/20
PTA +2.56T +1.76DC +2.88FLC GTPI +2099

Bryersquart Gchip Jail-P-ET

71402418 EX-90 3-06 EVVVE
1-11 3x 341d 31,580 3.9 1233 2.9 925

Oh-River-Syc Byway-ET

71310557 *TR *TP *TY *TV *TL *TD
PTA +302M -29F -5P 99R 12/20
PTA +2.42T +2.28UDC +2.1FLC 99R 12/20
GTPI +1893

Mat-Ar-Dor Acme Reece

73096155 VG-89 4-05 VEVVV
3-00 2x 365 31,030 2.6 739 3.3 918
4-02 2x 365 34,860 2.7 926 3.0 1060

3rd through 9th Dams:

New-Vision Reva-Red-ET VG-89

3-08 305 21,500 5.2 1113 3.5 762

Goldfawn Vin Renee-Red-ET VG-85

2-06 365 22,720 4.8 1082 3.4 764

Carrousel Mis Rita-Red-ET EX-91

4-06 365 32,180 3.4 1097 3 2.9 947

Stelbro Renita Ranger-Red 3E-94

7-04 365 29,760 3.9 1168 2.9 868

• All-American R&W Aged Cow, 2001

• Unanimous All-American R&W 4-Yr-Old, 1998

• All-American R&W Sr. 2-Yr-Old, 1996

• All-American R&W Winter Yrlng, 1993

Stelbro Enhancer Ripple-Red 4E-E-CAN

Stelbro Regal Rene 3E-EX-CAN



HERITAGE-E DEBBIES DANA-E-ET EX-91 3E

Sells as Lot 32

32

HERITAGE-E DEBBIES DANA-E-ET

69822201 | September 18, 2010 | 100%RHA-NA | Tag #1049

9-02 EX-91 EEEVE 3E
 2-06 3x 358 29,260 4.1 1187 3.1 919
 3-06 3x 365 33,340 4.5 1486 3.3 1095
 5-03 3x 365 34,410 3.8 1321 3.2 1107
 6-11 3x 359 31,250 3.9 1223 3.1 965
 8-00 3x 360 29,330 4.2 1236 2.9 851
 Life: 2245 192,230 4.1 7805 3.1 6014

Picston Shottle-ET

GBR 598172 100%RHA-NA *TY *TV *TL
 PTA +51M +5F -6P 99R 12/20
 PTA +.33T -.44UDC -.30FLC GTPI +1884

MD-Delight Durham Atlee-ET

131704103 EX-92 4-06 EEEEE GMD DOM
 3-11 2x 365 38,290 5.5 2091 3.1 1177

Braedale Goldwyn

CAN10705608 GP-84-CAN GM *CD *TY *TV *TL
 PTA -728M -7F -13P 99R 12/20
 PTA +.98T +.55UDC +.72FLC GTPI +1857

BVK Outside Dina-ET

133834622 EX-92 8-01 EEEVE 2E DOM
 2-05 2x 365 20,820 3.5 726 3.2 657
 3-08 2x 365 27,630 3.4 932 3.2 892
 5-01 2x 365 31,920 3.5 1129 3.3 974
 7-08 2x 365 22,670 3.4 766 3.1 695
 Life: 1544 107,400 3.5 3708 3.1 3348

Mr Atlees Sht Aftershock-ET

65249839 100%RHA-NA *TC *TY *TV *TL *TD
 PTA -470M -23F -31P 99R 12/20
 PTA -.4PL 2.94SCS -2.5DPR 4.6%DCE
 PTA +1.43T +1.07UDC +.52FLC 99R 12/20
 GTPI +1973

KY-Blue GW Debbie-ET

139598982 EX-94 12-03 EEEEE 4E
 8-06 2x 305 32,580 3.9 1274 2.9 960
 9-08 2x 305 41,260 4.8 1995 3.1 1275
 Life: 2134 170,280 4.2 7089 3.2 5380

- 2nd Summer Yearling, Int. Holstein Show 2009
- 1st Summer Yearling, MW Spring Natl. 2009
- 4th 6-Year-Old Cow, MW Spring Natl. 2018

32A-E

A: 4 - #1 Kingboy Embryos

B: 4 - #1 Kingboy Embryos

C: 5 - #1 Sexed King Doc Embryos

D: 5 - #1 Sexed King Doc Embryos

E: 5 - #1 Sexed King Doc Embryos

Dam of Embryos:

Heritage-E Debbies Danae-ET

Sells as Lot 32

3rd through 4th Dams:

Ms Kingstead Chief Adeen-ET 2E-94 DOM

3-05 2x 310d 30,180 4.0 1209 3.4 1020

Life: 1382 100,760 4.0 4010 3.4 3458

Aitkenbrae Starbuck Ada 2E-94 DOM

5-06 2x 365 30,060 3.5 1043 3.3 992

Life: 1955 137,740 3.4 4747 3.2 4389

• All-American Produce of Dam 2000



MAYERLANE DOC DAISY
Sells as Lot 33

33

MAYERLANE DOC DAISY

3145982998 | September 18, 2018 | 99%RHA-I | Tag #1387

2-04 3x 14 1186 4.6 54 3.2 38 RIP

Bred 4/2/21 to sexed
Sandy-Valley J Pharo-ET
250HO12975

Woodcrest King Doc

3132417775 EX-90 EEVE GM
*TR *TP *TC *TY *TV *TL *TD
PTA +1667M +69F +55P 99R 12/20
PTA -.30PL 3.07SCS -1.6DPR 2.7%DCE
PTA +3.37T +2.48UDC +2.02FLC 98R 12/20
GTPI +2760

Heritage-E Debbies Danae-ET

69822201 EX-91 9-02 EEVE 3E
2-06 3x 358 29,260 4.1 1187 3.1 919
3-06 3x 365 33,340 4.5 1486 3.3 1095
5-03 3x 365 34,410 3.8 1321 3.2 1107
6-11 3x 359 31,250 3.9 1223 3.1 965
8-00 3x 360 29,330 4.2 1236 2.9 851
Life: 2245 192,230 4.1 7805 3.1 6014

Morningview Mcc Kingboy-ET

72044077 99%RHA-I TR *TP *TC *TY *TV *TL *TD
PTA +885M +25F +24P 99R 12/20
PTA +1.02T 1.65UDC +.35FLC GTPI +2370

WCD-ZBW Mack Daddy-ET

301250677 VG-88 3-10 VEVVV
3-10 3x 365 39,560 3.3 1303 3.2 1280

Mr Atlees Sht Aftershock-ET

65249839 100%RHA-NA *TC *TY *TV *TL *TD
PTA-470M -23F -31P 99R 12/20
PTA +1.43T +1.07UDC +.52FLC 99R 12/20
GTPI +1973

KY-Blue GW Debbie-ET

139598982 EX-94 12-03 EEEEE 4E
8-06 2x 305 32,580 3.9 1274 2.9 960
9-08 2x 305 41,260 4.8 1995 3.1 1275
Life: 2134 170,280 4.2 7089 3.2 5380

- 2nd Summer Yearling, Int. Holstein Show 2009
- 1st Summer Yearling, MW Spring Natl. 2009
- 4th 6-Year-Old Cow, MW Spring Natl. 2018

34 MAYERLANE DAFFODIL

3214443981 | February 5, 2021 | Tag #1483

S: Mountfied SSI Dcy Mogul

3006972816 *TR *TP *TC *TY *TV *TL *TD
PTA +593M +47F +17P 99R 12/20
PTA +1.37T +2.14UDC +1.23FLC GTPI +2335

D: Mayerlane Doc Daisy

Sells as Lot 33

3rd through 5th Dams:

BVK Outside Dina-ET 2E-92 DOM

2-05 2x 365 20,820 3.5 726 3.2 657
3-08 2x 365 27,630 3.4 932 3.2 892
5-01 2x 365 31,920 3.5 1129 3.3 974

Ms Kingstead Chief Adeen-ET 2E-94 DOM

3-05 2x 310d 30,180 4.0 1209 3.4 1020
Life: 1382 100,760 4.0 4010 3.4 3458

Aitkenbrae Starbuck Ada 2E-94 DOM

5-06 2x 365 30,060 3.5 1043 3.3 992
Life: 1955 137,740 3.4 4747 3.2 4389

- All-American Produce of Dam 2000



KY-BLUE GW DEBBIE-ET EX-94 4E
Granddam of Lot 35

35

MAYERLANE DANCE MONKEY

3145983041 | September 23, 2019 | 99%RHA-I | Tag #1430

*Bred 4/10/21 to sexed Woodcrest King
Doc 250HO12961*

Stantons High Octane-ET

CAN11696704 EX-93 *TR *TP *TY *TV *TL *TD
PTA +996M +10F +12P 99R 12/20
PTA -1.5PL 2.86SCS -1.8DPR 2.7%DCE
PTA +2.39T +2.06UDC +.26FLC 98R 12/20
GTPI +2130

Heritage-E Debbie's Danae-ET

69822201 EX-91 9-02 EEEVE 3E
2-06 3x 358 29,260 4.1 1187 3.1 919
3-06 3x 365 33,340 4.5 1486 3.3 1095
5-03 3x 365 34,410 3.8 1321 3.2 1107
6-11 3x 359 31,250 3.9 1223 3.1 965
8-00 3x 360 29,330 4.2 1236 2.9 851
Life: 2245 192,230 4.1 7805 3.1 6014

De-Su Bkm McCutchen 1174-ET

69990138 EX-93 *TR *TP *TC *TY *TV *TL *TD
PTA +301M +28F +12P 99R 12/20
PTA +2.23T +1.40UDC +1.08FLC 99R 12/20
GTPI +2243

Ms Chassity Obs Claire-ET

141008075 100%RHA-NA

Mr Atlees Sht Aftershock-ET

65249839 100%RHA-NA *TC *TY *TV *TL *TD
PTA -470M -23F -31P 99R 12/20
PTA +1.43T +1.07UDC +.52FLC 99R 12/20
GTPI +1973

KY-Blue GW Debbie-ET

139598982 EX-94 12-03 EEEEE 4E
8-06 2x 305 32,580 3.9 1274 2.9 960
9-08 2x 305 41,260 4.8 1995 3.1 1275
Life: 2134 170,280 4.2 7089 3.2 5380

- 2nd Summer Yearling, Int. Holstein Show 2009
- 1st Summer Yearling, MW Spring Natl. 2009
- 4th 6-Yr-Old Cow, MW Spring Natl. 2018

3rd through 5th Dams:

BVK Outside Dina-ET 2E-92 DOM

2-05 2x 365 20,820 3.5 726 3.2 657
3-08 2x 365 27,630 3.4 932 3.2 892
5-01 2x 365 31,920 3.5 1129 3.3 974

Ms Kingstead Chief Adeen-ET 2E-94 DOM

3-05 2x 310d 30,180 4.0 1209 3.4 1020
Life: 1382 100,760 4.0 4010 3.4 3458

Aitkenbrae Starbuck Ada 2E-94 DOM

5-06 2x 365 30,060 3.5 1043 3.3 992
Life: 1955 137,740 3.4 4747 3.2 4389

- All-American Produce of Dam 2000



MS KINGSTEAD CHIEF ADEEN-ET EX-94 2E DOM
Fourth Dam of Lot 36

36

MAYERLANE DALLAS

3214443963 | September 10, 2020 | 99%RHA-I | Tag #1465

Brenland Denver

CAN12074893 *TR *TC *TY *TV *TL *TD
PTA +509M +24F +12P 93R 12/20
PTA -5PL 2.84SCS -2.8DPR 3.1%DCE
PTA +2.374T +1.79UDC +.27FLC 89R 12/20
GTPI +2171

Heritage-E Debbie's Danae-ET

69822201 EX-91 9-02 EEEVE 3E
2-06 3x 358 29,260 4.1 1187 3.1 919
3-06 3x 365 33,340 4.5 1486 3.3 1095
5-03 3x 365 34,410 3.8 1321 3.2 1107
6-11 3x 359 31,250 3.9 1223 3.1 965
8-00 3x 360 29,330 4.2 1236 2.9 851
Life: 2245 192,230 4.1 7805 3.1 6014

Stantons High Octane-ET

CAN11696704 EX-93 *TR *TP *TY *TV *TL *TD
PTA +996M +10F +12P 99R 12/20
PTA +2.39T +2.06UDC +.26FLC 98R 12/20
GTPI +2130

Brenland Doorman Desirable-ET

CAN9913324 EX-90
5-06 2x 365 35,644 5.2 1856 3.0 1081

Mr Atlees Sht Aftershock-ET

65249839 100%RHA-NA *TC *TY *TV *TL *TD
PTA-470M -23F -31P 99R 12/20
PTA +1.43T +1.07UDC +.52FLC 99R 12/20
GTPI +1973

KY-Blue GW Debbie-ET

139598982 EX-94 12-03 EEEEE 4E
8-06 2x 305 32,580 3.9 1274 2.9 960
9-08 2x 305 41,260 4.8 1995 3.1 1275
Life: 2134 170,280 4.2 7089 3.2 5380

- 2nd Summer Yearling, Int. Holstein Show 2009
- 1st Summer Yearling, MW Spring Natl. 2009
- 4th 6-Year-Old Cow, MW Spring Natl. 2018

3rd through 6th Dams:

BVK Outside Dina-ET 2E-92 DOM

2-05 2x 365 20,820 3.5 726 3.2 657
3-08 2x 365 27,630 3.4 932 3.2 892
5-01 2x 365 31,920 3.5 1129 3.3 974

Ms Kingstead Chief Adeen-ET 2E-94 DOM

3-05 2x 310d 30,180 4.0 1209 3.4 1020
Life: 1382 100,760 4.0 4010 3.4 3458

Aitkenbrae Starbuck Ada 2E-94 DOM

5-06 2x 365 30,060 3.5 1043 3.3 992
Life: 1955 137,740 3.4 4747 3.2 4389

- All-American Produce of Dam 2000



SCIENTIFIC SANCHEZ FIRE RAE EX-93 2E
 Dam of Lot 37; Granddam of Lot 38

37

MAYERLANE YOURE FIRED-ET

3145982995 | September 15, 2018 | 99%RHA-I | Tag #1384

GP-83 VG-MS

1-11 3x 144 13,496 3.7 496 3.1 415 RIP

Bred 3/20/2021 to Dool-Leigh
 Goldwyn Clark 1HO10059

Woodcrest King Doc

3132417775 EX-90 EEEVE GM
 *TR *TP *TC *TY *TV *TL *TD
 PTA +1667M +69F +55P 99R 12/20
 PTA -.30PL 3.07SCS -1.6DPR 2.7%DCE
 PTA +3.37T +2.48UDC +2.02FLC 98R 12/20
 GTPI +2760

Scientific Sanchez Fire Rae

69263995 EX-93 7-04 EEEEE 2E
 2-11 3x 359 27,000 3.7 993 3.3 900
 4-06 3x 350 26,620 4.3 1150 3.3 891
 5-07 3x 365 31,680 3.9 1238 3.3 1050
 Life: 1793 144,410 3.9 5640 3.3 4834

Morningview Mcc Kingboy-ET

72044077 99%RHA-I TR *TP *TC *TY *TV *TL *TD
 PTA +885M +25F +24P 99R 12/20
 PTA +1.02T 1.65UDC +.35FLC GTPI +2370

WCD-ZBW Mack Daddy-ET

301250677 VG-88 3-10 VEVVV
 3-10 3x 365 39,560 3.3 1303 3.2 1280

Gen-Mark Stmatic Sanchez

134422312 EX-94 *TR *TP *TY *TV *TL *TD
 PTA +108M -38F -8P 99R 12/20
 PTA +1.20T +.15UDC +.88FLC

Scientific Delorean Rae-ET

728904166 EX-92 6-00 EEEVE 2E
 6-10 2x 350 28,090 3.8 1062 3.1 879
 Life: 1977 147,470 3.6 5362 3.2 4656

3rd through 9th Dams:

Scientific Debutante Rae-ET EX-92 GMD DOM

2-02 2x 365 32,930 4.4 1440 3.2 1070

• All-American 4-Yr-Old 2005

• HM All-American Jr. 3-Yr-Old 2004

Scientific Jubilant Rae EX-90 DOM

5-11 3x 365 38,880 4.1 1608 3.4 1329

Life: 1394 117,590 4.0 4707 3.4 4018

Hanoverhill Tony Rae EX-96 GMD DOM

Hanoverhill TT Roxette-ET EX-94 GMD DOM

Mil-R-Mor Roxette EX-90 GMD DOM

Glenridge Citation Roxy EX-97 GMD

• "Queen of the Breed"

C Norton Court Model Vee EX-90

38

MAYERLANE FIREFLY

3214443970 | October 13, 2020 | 99%RHA-I | Tag #1472

Claynook Fransisco-ET

CAN12208504 *TC *TY *TV *TL *TD
 PTA +111M +52F +16P 99R 12/20
 PTA +.7PL 3.00SCS -1.2DPR 1.6%DCE
 PTA +1.60T +1.30UDC +.86FLC 99R 12/20
 GTPI +1854

Mayerlane Youre Fired-ET

3145982995 99%RHA-I GP-83 VG-MS
 1-11 3x 144 13,496 3.7 496 3.1 415 RIP
 Sells as Lot 37

Seagull-Bay Silver-ET

72156794 GM *TC *TY *TV *TL *TD
 PTA +621M +72F +31P 99R 12/20
 PTA +1.58T +1.74UDC +1.28FLC GTPI +2536

View-Home Mcc Found-ET

72448289 99%RHA-I
 PTA +1100M +26F +28P 87R 12/20

Woodcrest King Doc

3132417775 EX-90 *TR *TP *TC *TY *TV *TL *TD
 PTA +1667M +69F +55P 99R 12/20
 PTA +3.37T +2.48UDC +2.02FLC GTPI +2760

Scientific Sanchez Fire Rae

69263995 EX-93 7-04 EEEEE 2E
 4-06 3x 350 26,620 4.3 1150 3.3 891
 5-07 3x 365 31,680 3.9 1238 3.3 1050
 Life: 1793 144,410 3.9 5640 3.3 4834

38A 4 - #1 EMBRYOS BY SEXED
 KINGBOY/GOLDWYN

38B 4 - #1 EMBRYOS BY SEXED
 KINGBOY/GOLDWYN

S: Morningview Mcc Kingboy-ET

S: Braedale Goldwyn

D: Scientific Sanchez Fire Rae



SCIENTIFIC DEBUTANTE RAE EX-92 GMD DOM
Third Dam of Lots 39-42

39

MAYERLANE FIRE

3145983024 | May 3, 2019 | 99%RHA-I | Tag #1413

*Bred 11/26/2020 to sexed Duckett
 Crush Tadoo-ET 7HO13839*

40

MAYERLANE FIREWATER-ET

3145983026 | May 8, 2019 | 99%RHA-I | Tag #1415

*Bred 11/28/2020 to Duckett
 Crush Tadoo-ET 7HO13839*

41

MAYERLANE FIRESTICK-ET

3145983028 | June 1, 2019 | 99%RHA-I | Tag #1417

*Bred 9/25/2020 to sexed
 Peak Tropic-ET 250HO14605*

42

MAYERLANE FIREBOMB-ET

3214443947 | May 9, 2020 | 99%RHA-I | Tag #1449

Woodcrest King Doc

3132417775 EX-90 EEVE GM
 *TR *TP *TC *TY *TV *TL *TD
 PTA +1667M +69F +55P 99R 12/20
 PTA -.30PL 3.07SCS -1.6DPR 2.7%DCE
 PTA +3.37T +2.48UDC +2.02FLC 98R 12/20
 GTPI +2760

Scientific Sanchez Fire Rae

69263995 EX-93 7-04 EEEEE 2E
 2-11 3x 359 27,000 3.7 993 3.3 900
 4-06 3x 350 26,620 4.3 1150 3.3 891
 5-07 3x 365 31,680 3.9 1238 3.3 1050
 Life: 1793 144,410 3.9 5640 3.3 4834

Morningview Mcc Kingboy-ET

72044077 99%RHA-I TR *TP *TC *TY *TV*TL *TD
 PTA +885M +25F +24P 99R 12/20
 PTA +1.02T 1.65UDC +.35FLC GTPI +2370

WCD-ZBW Mack Daddy-ET

301250677 VG-88 3-10 VEVVV
 3-10 3x 365 39,560 3.3 1303 3.2 1280

Gen-Mark Stmatic Sanchez

134422312 EX-94 *TR *Tp *TY *TV*TL *TD
 PTA +108M -38F -8P 99R 12/20
 PTA +1.20T +.15UDC +.88FLC

Scientific Delorean Rae-ET

728904166 EX-92 6-00 EEEEE 2E
 6-10 2x 350 28,090 3.8 1062 3.1 879
 Life: 1977 147,470 3.6 5362 3.2 4656

3rd through 9th Dams:

Scientific Debutante Rae-ET EX-92 GMD DOM

2-02 2x 365 32,930 4.4 1440 3.2 1070

• *All-American 4-Yr-Old 2005*

• *HM All-American Jr. 3-Yr-Old 2004*

Scientific Jubilant Rae EX-90 DOM

5-11 3x 365 38,880 4.1 1608 3.4 1329

Life: 1394 117,590 4.0 4707 3.4 4018

Hanoverhill Tony Rae EX-96 GMD DOM

Hanoverhill TT Roxette-ET EX-94 GMD DOM

Mil-R-Mor Roxette EX-90 GMD DOM

Glenridge Citation Roxy EX-97 GMD

• *"Queen of the Breed"*

C Norton Court Model Vee EX-90



SCIENTIFIC DELOREAN RAE-ET EX-92 2E
Granddam of Lot 43

43

MAYERLANE FIRE IT UP

3130383670 | March 29, 2017 | 99%RHA-I | Tag #1319
VG-85
2-00 3x 365 31,670 4.0 1274 3.2 1020
3-05 3x 181 16,664 4.0 671 3.2 539 RIP

Bred 3/10/2021 to
Picston Shottle 29HO12209
Confirmed pregnant

Pol Butte Mc Beemer-ET

CAN7525863 EX-92 EEEE *TP *TC *TY *TV *TL *TD
PTA -52M -4F -6P 99R 12/20
PTA -4.6PL 3.22SCS -4.8DPR 2.7%DCE
PTA +2.36T +1.51UDC +.92FLC 99R 12/20

Scientific Sanchez Fire Rae

69263995 EX-93 7-04 EEEEE 2E
2-11 3x 359 27,000 3.7 993 3.3 900
4-06 3x 350 26,620 4.3 1150 3.3 891
5-07 3x 365 31,680 3.9 1238 3.3 1050
Life: 1793 144,410 3.9 5640 3.3 4834

De-Su Bkm McCutchen 1174-ET

69990138 EX-93 *TR *TP *TC *TY *TV *TL *TD
PTA +301M +28F +12P 99R 12/20
PTA +2.23T +1.40UDC +1.08FLC GTPI +2243

Butz-Butler Gold Banner-ET

140145517 VG-88

Gen-Mark Stmatic Sanchez

134422312 EX-94 *TR *Tp *TY *TV *TL *TD
PTA +108M -38F -8P 99R 12/20
PTA +1.20T +.15UDC +.88FLC

Scientific Delorean Rae-ET

728904166 EX-92 6-00 EEEE 2E
6-10 2x 350 28,090 3.8 1062 3.1 879
Life: 1977 147,470 3.6 5362 3.2 4656

3rd through 9th Dams:

Scientific Debutante Rae-ET EX-92 GMD DOM
2-02 2x 365 32,930 4.4 1440 3.2 1070
• All-American 4-Yr-Old 2005
• HM All-American Jr. 3-Yr-Old 2004
Scientific Jubilant Rae EX-90 DOM
5-11 3x 365 38,880 4.1 1608 3.4 1329
Life: 1394 117,590 4.0 4707 3.4 4018
Hanoverhill Tony Rae EX-96 GMD DOM
Hanoverhill TT Roxette-ET EX-94 GMD DOM
Mil-R-Mor Roxette EX-90 GMD DOM
Glenridge Citation Roxy EX-97 GMD
• "Queen of the Breed"
C Norton Court Model Vee EX-90

44

MAYERLANE FIRE N ICE

3214443939 | February 12, 2020 | 99%RHA-I | Tag #1441

Mr Mogul Delta 1427-ET

72128216 GM *TR *TC *TY *TV *TL *TD
PTA +1079M +61F +35P 99R 12/20
PTA +5.8PL 2.98SCS +.5DPR 2.2%DCE
PTA +1.28T +1.92UDC +.63FLC 99R 12/20
GTPI +2698

Mayerlane Fire Ball-ET

3130383665 VG-87 VVEVV
1-11 3x 329 28,180 4.2 1191 3.2 892

Mountfield SSI Dcy Mogul-ET

3006972816 EX-93 *TR *TP *TC *TV *TL *TY *TD
PTA +593M +47F +17P 99R 12/20
PTA +1.37T +2.14UDC +1.23FLC GTPI +2335

Miss OCD Robst Delicious-ET

3006989479 VG-87 3-05 GMD DOM
2-05 2x 365 33,780 3.3 1121 3.1 1047

Morningview Mcc Kingboy-ET

72044077 99%RHA-I TR *TP *TC *TY *TV *TL *TD
PTA +885M +25F +24P 99R 12/20
PTA +1.02T 1.65UDC +.35FLC GTPI +2370

Scientific Sanchez Fire Rae

69263995 EX-93 7-04 EEEEE 2E
4-06 3x 350 26,620 4.3 1150 3.3 891
5-07 3x 365 31,680 3.9 1238 3.3 1050
Life: 1793 144,410 3.9 5640 3.3 4834

3rd through 10th Dams:

Scientific Delorean Rae-ET 2E-92
6-10 2x 350 28,090 3.8 1062 3.1 879
Life: 1977 147,470 3.6 5362 3.2 4656
Scientific Debutante Rae-ET EX-92 GMD DOM
2-02 2x 365 32,930 4.4 1440 3.2 1070
• All-American 4-Yr-Old 2005
• HM All-American Jr. 3-Yr-Old 2004
Scientific Jubilant Rae EX-90 DOM
5-11 3x 365 38,880 4.1 1608 3.4 1329
Life: 1394 117,590 4.0 4707 3.4 4018
Hanoverhill Tony Rae EX-96 GMD DOM
Hanoverhill TT Roxette-ET EX-94 GMD DOM
Mil-R-Mor Roxette EX-90 GMD DOM
Glenridge Citation Roxy EX-97 GMD
• "Queen of the Breed"
C Norton Court Model Vee EX-90



MAYERLANE A DOOR-ET EX-91
Sells as Lot 45



SCIENTIFIC ALEXAS RAE-ET EX-94 3E
Dam of Lot 45

45

MAYERLANE A DOOR-ET

3130383586 | April 29, 2015 | 99%RHA-I | Tag #1235

5-02 EX-91 EEEVE
2-01 3x 296 21,860 3.8 838 3.4 751
3-00 3x 365 30,240 4.2 1266 3.4 1020
5-05 3x 154 17,517 3.6 631 3.2 568

Val-Bisson Doorman-ET

CAN107281711 EX-90 *TR *TP *TY *TV *TL *TD
PTA -446M +15F +10P 99R 12/20
PTA +.3PL 2.64SCS -2.3DPR 2.7%DCE
PTA +2.48T +1.63UDC +.80FLC 99R 12/20
GTPI +2200

Scientific Alexas Rae-ET

138904027 EX-94 EEEEE 3E
2-02 3x 298d 20,490 3.9 794 3.2 660
3-03 3x 365 28,030 3.9 1103 3.2 906
5-03 3x 365 38,650 4.1 1580 3.0 1176

De-Su 521 Bookem-ET

66636657 EX-90 EEVV GM *TR *TP *TY *TV *TL
PTA +870M +3F +32P 99R 12/20
PTA +.57T +.49UDC +.52FLC GTPI +2270

Val-Bisson Shottle Imelda-ET

CAN1061773432 EX-94 7-02 EEEEE
4-03 2x 365 40,505 3.8 1550 3.7 1117

Comestar Stormatic-ET

CAN6947936 EX GM *CD *TV*TL
PTA -335M -41F -24P 99R 12/20
PTA -.05T -.73UDC +1.49FLC

Scientific Debutante Rae-ET

132416603 EX-92 6-00 EEEEE GMD DOM
2-02 2x 365 32,930 4.4 1440 3.2 863
3-10 2x 208 19,350 5.5 1066 2.9 560

- All-American 4-Yr-Old 2005
- HM All-American Jr. 3-Yr-Old 2004
- 1st 4-Year-Old, Int. Holstein Show 2005
- 1st Jr. 3-Yr-Old, Int. Champ. & Res. Grand Champion, Midwest Spring Natl. 2004

3rd through 8th Dams:

Scientific Jubilant Rae EX-90 DOM
5-11 3x 365 38,880 4.1 1608 3.4 1329
Life: 1394 117,590 4.0 4707 3.4 4018
Hanoverhill Tony Rae EX-96 GMD DOM
Hanoverhill TT Roxette-ET EX-94 GMD DOM
Mil-R-Mor Roxette EX-90 GMD DOM
Glenridge Citation Roxy EX-97 GMD
• "Queen of the Breed"
C Norton Court Model Vee EX-90



BUDJON-JK ABSOLT DUCHESS-ET EX-92 2E
Sells as Lot 46



SCIENTIFIC GOLD DANA RAE-ET EX-95 2E
Dam of Lot 46

46

BUDJON-JK ABSOLT DUCHESS-ET

3012559751 | September 1, 2013 | 100%RHA-NA | Tag #DA28

6-09 EX-92 EEVVEE 2E
2-04 3x 365 30,880 4.4 1370 3.5 1084
3-05 3x 365 32,170 4.4 1419 3.4 1068
4-08 3x 365 36,540 4.2 1542 3.4 1248
6-02 3x 365 35,371 3.8 1334 3.1 1100
Life: 1569 142,501 4.3 6053 3.4 4795

Sells as Donor Dam

Apples Absolute-Red-ET

139358472 EX-94 EEVE *TR *TV
PTA -1954M -15F -25P 99R 12/20
PTA -5.7PL 3.53SCS -5.1DPR 5.1%DCE
PTA +2.16T +2.39UDC +1.59FLC 99R 12/20

Scientific Gold Dana Rae-ET

138123082 EX-95 EEEEE 2E
2-06 2x 365 33,290 3.1 1045 3.1 1023
4-04 2x 345 39,270 4.1 1606 2.9 1154
5-05 2x 314 34,550 4.0 1369 3.1 1055
6-05 2x 174 22,270 3.4 756 2.8 619
Life: 1302 136,420 3.6 4975 3.0 4082

- Reserve All-American 5-Yr-Old 2012
- 2nd 5-Year-Old, Int. Holstein Show 2012
- 1st 5-Year-Old, Sr. & Grand Champion, Midwest Fall Natl. 2012

Ladino Park Talent-IMP-ET

AUS930377 100%RHA-NA *RC *TV *TL
PTA +870M +3F +32P 99R 12/20
PTA +.57T +.49UDC +.52FLC GTPI +2270

KHW Regiment Apple-Red-ET

135511521 EX-96 13-07 EEEEE 4E DOM
9-01 2x 365 36,750 4.3 1582 3.3 1211

Braedale Goldwyn

CAN10705608 GP-84-CAN GM *CD *TY *TV *TL
PTA -728M -7F -13P 99R 12/20
PTA +.98T +.55UDC +.72FLC GTPI +1857

Scientific Debutante Rae-ET

132416603 EX-92 4-00 EEEEE GMD DOM
2-02 2x 365 32,930 4.4 1440 3.2 863
3-10 2x 208 19,350 5.5 1066 2.9 560

- All-American 4-Yr-Old 2005
- HM All-American Jr. 3-Yr-Old 2004
- 1st 4-Yr-Old, Int. Holstein Show 2005
- 1st Jr. 3-Yr-Old, Int. Champ. & Res. Grand Champion, Midwest Spring Natl. 2004

3rd through 8th Dams:

Scientific Jubilant Rae EX-90 DOM
5-11 3x 365 38,880 4.1 1608 3.4 1329
Life: 1394 117,590 4.0 4707 3.4 4018
Hanoverhill Tony Rae EX-96 GMD DOM
Hanoverhill TT Roxette-ET EX-94 GMD DOM
Mil-R-Mor Roxette EX-90 GMD DOM
Glenridge Citation Roxy EX-97 GMD
• "Queen of the Breed"
C Norton Court Model Vee EX-90



HANOVERHILL TONY RAE EX-96 GMD DOM
Matriarch of Lots 37-47

47

MAYERLANE ELSIE

3214443943 | April 1, 2020 | 99%RHA-I | Tag #1445

Monument Impression-ET

66382657 GM *TR *TP *TY *TL *TD
 PTA +281M +4F +1P 99R 12/20
 PTA +2.0PL 2.81SCS -1.8DPR 2.8%DCE
 PTA +1.26T +.97UDC +.59FLC 99R 12/20
 GTPI +2107

Mayerlane Arch Available

3130383678 VG-85 VVVV+
 2-00 3x 294 26,067 3.5 914 2.9 756

Velvet-View-KJ Socrates-ET

133126053 100%RHA-NA *TR *TV *TL *TD
 PTA +233M +14F -11P 99R 12/20
 PTA -1.00T -1.60UDC -.69FLC GTPI +1854

River-Gorge Judy-ET

62233521 EX-90 5-06 VE+VE DOM
 3-07 3x 305 35,640 3.2 1131 2.8 985

Eclipse Atwoods Archrival-ET

AUS1786521
 PTA -787M -16F -29P 99R 12/20
 PTA +2.59T +1.80UDC +.96FLC

Mayerlane A Doorable-ET

3130383689 EX-92 6-00 EEEEE GMD DOM
 2-02 2x 365 32,930 4.4 1440 3.2 863
 3-10 2x 208 19,350 5.5 1066 2.9 560

3rd through 10th Dams:

Scientific Alexas Rae-ET 3E-94

2-02 3x 298 20,490 3.9 794 3.2 660
 3-03 3x 365 28,030 3.9 1103 3.2 906
 5-03 3x 365 38,650 4.1 1580 3.0 1176

Scientific Debutante Rae-ET EX-92 GMD DOM

2-02 2x 365 32,930 4.4 1440 3.2 1070
 • *All-American 4-Yr-Old 2005*

• *HM All-American Jr. 3-Yr-Old 2004*

Scientific Jubilant Rae EX-90 DOM

5-11 3x 365 38,880 4.1 1608 3.4 1329
 Life: 1394 117,590 4.0 4707 3.4 4018

Hanoverhill Tony Rae EX-96 GMD DOM

Hanoverhill TT Roxette-ET EX-94 GMD DOM

Mil-R-Mor Roxette EX-90 GMD DOM

Glenridge Citation Roxy EX-97 GMD

• *"Queen of the Breed"*

C Norton Court Model Vee EX-90



MILKSOURCE D DEVILS-RED-ET EX-90 2E

Sells as Lot 48

48

MILKSOURCE D DEVILS-RED-ET

70721200 | September 2, 2011 | 100%RHA-NA | Tag #337

8-02 EX-90 EEEVE 2E

2-06 3x 365 35,020 4.0 1207 3.4 999

4-00 3x 333 32,480 4.1 1343 3.7 1109

7-11 3x 305 28,660 4.4 1236 3.1 896

Life: 1152 105,110 4.2 4415 3.5 3659

Sells as Donor Dam

Scientific Destry-ET

138122625 EX-92 EEVE *RC *CD *TY *TV *TL

PTA -968M -36F -11P 99R 12/20

PTA +.6PL 2.95SCS +2.2DPR 2.7%DCE

PTA +1.20T +1.21UDC -.32FLC 99R 12/20

Budjon-Nitzzy Destiny-Red-ET

138166935 EX-94 EEEEE 2E

2-03 2x 317 26,640 3.9 1049 3.2 828

3-02 2x 310 32,250 3.3 1070 3.1 986

4-03 2x 365 36,080 3.3 1202 3.1 1124

7-03 3x 239 24,410 3.9 1953 3.2 771

Life: 1596 155,110 3.6 5616 3.1 4762

Braedale Goldwyn

CAN10705608 GP-84-CAN GM *CD *TY *TV *TL

PTA -728M -7F -13P 99R 12/20

PTA +.98T +.55UDC +.72FLC GTP1 +1857

Scientific Debutante Rae-ET

132416603 EX-92 4-00 EEEEE GMD DOM

2-02 2x 365 32,930 4.4 1440 3.2 863

3-10 2x 208 19,350 5.5 1066 2.9 560

KHW Kite Advent-Red-ET

133002953 EX-94 EEEE *TV *TL *TD

PTA -1641M -43F -44P 99R 12/20

PTA +1.02T +.29UDC +.73FLC

Budjon Redmarker Desire

129532602 EX-96 12-06 EEEEE 4E GMD

5-03 2x 365 47,540 4.2 1998 2.7 1304

Life: 2637 255,630 4.0 10,213 2.8 7204

• Res. All-American 125,000 lb. Cow 2007

• All-American 5-Yr-Old 2005

• Grand Champion, Int. Holstein Show 2005

• Res. Supreme Champion, WDE 2005

• All-American 4-Yr-Old 2004

48A

3 - #2 ACME EMBRYOS

S: KHW Elm-Park Acme-ET

48B

10 - #1 SIMPLICITY EMBRYOS

S: Holyland Simplicity-P-Red-ET

Dam of both:

Milksource D Devils-Red-ET

Sells as Lot 48

3rd through 5th Dams:

Triple-A Danee EX-92

Triple-A Linc Fancy EX-90

C Lessia Warden Pre Foxie EX-90



BUDJON-NITZY DESTINY-RED-ET EX-94 2E
Granddam of Lot 49

49

MAYERLANE-TE DARKANA-RED-ET

3131266636 | March 1, 2018 | 99%RHA-I | Tag #5285
2-03 VG-85 VVGV
2-00 3x 358 31,636 3.5 1112 3.1 992

*Carrying a Brisk 310354003 x Chief-3129015989 embryo. Implanted 9/10/20.
Ultrasounded female
Brisk - Dam of Lots 61 & 62*

Cycle McGucci Jordy-Red

3131666411 99%RHA-I *CV *TC *TY *TL *TD
PTA -971M -21F -36P 97R 12/20
PTA -2.8PL 2.98SCS -3.6DPR 3.5%DCE
PTA +2.93T +2.16UDC +2.94FLC 99R 12/20

Milksource D Devils-Red-ET

70721200 EX-90 8-02 EEEVE 2E
2-06 3x 365 35,020 4.0 1207 3.4 999
4-00 3x 333 32,480 4.1 1343 3.7 1109
7-11 3x 305 28,660 4.4 1236 3.1 896
Life: 1152 105,110 4.2 4415 3.5 3659

Mr Apples McGucci-ET

72353438 *RC *TY *TL *TD
PTA -1607M +12F -11P 95R 12/20
PTA +2.56T +1.76DC +2.88FLC GTPI +2099

Bryersquart Gchip Jail-P-ET

71402418 EX-90 3-06 EVVVE
1-11 3x 341 31,580 3.9 1233 2.9 925

Scientific Destry-ET

138122625 EX-92 EEEVE *RC *CD *TY *TV *TL
PTA -968M -36F -11P 99R 12/20
PTA +1.20T +1.21UDC -.32FLC 99R 12/20

Budjon-Nitzy Destiny-Red-ET

138166935 EX-94 EEEEE 2E
2-03 2x 317 26,640 3.9 1049 3.2 828
3-02 2x 310 32,250 3.3 1070 3.1 986
4-03 2x 365 36,080 3.3 1202 3.1 1124
Life: 1596 155,110 3.6 5616 3.1 4762

3rd through 6th Dams:

Budjon Redmarker Desire 4E-96 GMD
5-03 2x 365 47,540 4.2 1998 2.7 1304
Life: 2637 255,630 4.0 10,213 2.8 7204
• Res. All-American 125,000 lb. Cow 2007
• All-American 5-Yr-Old 2005
• Grand Champion, Int. Holstein Show 2005
• Res. Supreme Champion, WDE 2005
• All-American 4-Yr-Old 2004
Triple-A Danee EX-92
Triple-A Linc Fancy EX-90
C Lessia Warden Pre Foxxie EX-90

50

MAYERLANE-TE DARKNESS-RED

3214443941 | March 12, 2020 | 99%RHA-I | Tag #1443

Farnear Altitude-Red-ET

3128013348 99%RHA-I *TC *TY *TV *TL *TD
PTA -130M +15F +5P 80R 12/20
PTA -1.1PL 3.02SCS -1.60DPR 3.2%DCE
PTA +2.84T +2.31UDC +1.56FLC 79R 12/20

Mayerlane-TE Darkana-Red-ET

3131266636 VG-85 2-03 VVGV
2-00 3x 358 31,636 3.5 1112 3.1 992

Mr LR Edg Arvis 18196-ET

3125201960 100%RHA-NA *RC *TC *TV *TL *TY *TD
PTA -644M +2F -6P 99R 12/20
PTA +1.78T +2.07UDC +1.52FLC GTPI +2133

Farnear TBR Aria Adler-ET

72437575 EX-96 7-07 EEEEE 2E
5-11 2x 365 38,770 4.1 1608 3.3 1262
Life: 1597 168,890 4.6 7832 3.3 5555

Cycle McGucci Jordy-Red

3131666411 99%RHA-I *CV *TC *TY *TL *TD
PTA -971M -21F -36P 97R 12/20
PTA +2.93T +2.16UDC +2.94FLC 99R 12/20

Milksource D Devils-Red-ET

70721200 EX-90 8-02 EEEVE 2E
Life: 1152 105,110 4.2 4415 3.5 3659

3rd through 7th Dams:

Budjon-Nitzy Destiny-Red-ET 2E-94
4-03 2x 365 36,080 3.3 1202 3.1 1124
Life: 1596 155,110 3.6 5616 3.1 4762
Budjon Redmarker Desire 4E-96 GMD
5-03 2x 365 47,540 4.2 1998 2.7 1304
Life: 2637 255,630 4.0 10,213 2.8 7204
• Res. All-American 125,000 lb. Cow 2007
• All-American 5-Yr-Old 2005
• Grand Champion, Int. Holstein Show 2005
• Res. Supreme Champion, WDE 2005
• All-American 4-Yr-Old 2004
Triple-A Danee EX-92
Triple-A Linc Fancy EX-90
C Lessia Warden Pre Foxxie EX-90



MAYERLANE-TE DEVILED EGG-ET EX-92
Sells as Lot 51

51

MAYERLANE-TE DEVILED EGG-ET *RC

3130383590 | June 1, 2015 | 99%RHA-I | Tag #1239

5-00 EX-92 EEEEE
2-00 3x 363 28,320 4.5 1287 3.7 1042
3-03 3x 365 30,660 5.1 1651 3.8 1168
4-05 3x 305 27,280 4.6 1256 3.4 922

Fresh March 3, 2021

Mr Apples McGucci-ET

72353438 *RC *TY *TL *TD
PTA -1607M +12F -11P 95R 12/20
PTA -1.1PL 2.92SCS -2.5DPR 3.3%DCE
PTA +2.56T +1.76DC +2.88FLC GTPI +2099

Milksource D Devils-Red-ET

70721200 EX-90 8-02 EEEVE 2E
2-06 3x 365 35,020 4.0 1207 3.4 999
4-00 3x 333 32,480 4.1 1343 3.7 1109
7-11 3x 305 28,660 4.4 1236 3.1 896
Life: 1152 105,110 4.2 4415 3.5 3659

De-Su Bkm McCutchen 1174-ET

69990138 EX-93 *TR *TP *TC *TY *TV*TL *TD
PTA +301M +28F +12P 99R 12/20
PTA +2.23T +1.40UDC +1.08FLC GTPI +2243

KHW Regiment Apple-Red-ET

135511521 EX-96 13-07 EEEEE 4E DOM
9-01 2x 365 36,750 4.3 1582 3.3 1211

Scientific Destry-ET

138122625 EX-92 EEVE *RC *CD *TY *TV *TL
PTA -968M -36F -11P 99R 12/20
PTA +1.20T +1.21UDC -.32FLC 99R 12/20

Budjon-Nitzy Destiny-Red-ET

138166935 EX-94 EEEEE 2E
2-03 2x 317 26,640 3.9 1049 3.2 828
3-02 2x 310 32,250 3.3 1070 3.1 986
4-03 2x 365 36,080 3.3 1202 3.1 1124
Life: 1596 155,110 3.6 5616 3.1 4762

52 **MAYERLANE-TE DANCEWITHDEVIL *RC**

3214443985 | March 3, 2021 | Tag #1487

S: Farnear Altitude-Red-ET

3128013348 99%RHA-I *TC *TY *TV *TL *TD
PTA -1.1PL 3.02SCS -1.60DPR 3.2%DCE
PTA +2.84T +2.31UDC +1.56FLC 79R 12/20

D: Mayerlane-TE Deviled Egg-ET *RC

Sells as Lot 51

3rd through 5th Dams:

Budjon Redmarker Desire 4E-96 GMD

5-03 2x 365 47,540 4.2 1998 2.7 1304
Life: 2637 255,630 4.0 10,213 2.8 7204

- Res. All-American 125,000 lb. Cow 2007
- All-American 5-Yr-Old 2005
- Grand Champion, Int. Holstein Show 2005
- Res. Supreme Champion, WDE 2005
- All-American 4-Yr-Old 2004

Triple-A Danee EX-92

Triple-A Linc Fancy EX-90

C Lessia Warden Pre Foxie EX-90



BUDJON REDMARKER DESIRE EX-96 4E GMD
 Third Dam of Lot 53; Fourth Dam of Lots 54 & 55

53

MAYERLANE-TE DELIVERANCE *RC

3130383681 | June 27, 2017 | 99%RHA-I | Tag #1330

VG-87 EX-MS

1-11 3x 365 27,680 4.5 1236 3.3 925

3-03 3x 153 17,226 4.3 741 3.3 569 RIP

Bred 12/4/20 to Peak Tropic-ET 250HO14605

Ultrasounded female

Sandy-Valley Saloon-ET

70358061 *TR *TP *TY *TL *TD

PTA +1895M +68F +60P 99R 12/20

PTA -1.7PL 3.09SCS -2.6DPR 2.7%DCE

PTA +2.12T +.84UDC +.07FLC 99R 12/20

Regancrest Altalota-ET

61898306 *TF *TP *TC *TY *TV *TL *TD

PTA -16M +23F +12P 99R 12/20

PTA +.44T +.35UDC +.09FLC GTPI +2115

Sandy-Valley Plane Sapphire

66454736 VG-87 2-03 VV+VV GMD

2-00 2x 365 39,130 3.3 1301 2.8 1101

Mr Apples McGucci-ET

72353438 *RC *TY *TL *TD

PTA -1607M +12F -11P 95R 12/20

PTA +2.56T +1.76DC +2.88FLC GTPI +2099

Milksource D Devils-Red-ET

70721200 EX-90 8-02 EEEVE 2E

Life: 1152 105,110 4.2 4415 3.5 3659

54 MAYERLANE-TE DEMON CHILD

3214443969 | October 04, 2020 | Tag #1471

S: Our-Favorite Victor-ET

D: Mayerlane-TE Deliverance *RC

Sells as Lot 53

Mayerlane-TE Deviled Egg-ET

3130383590 EX-92 5-00 EEEEE

2-00 3x 363 28,320 4.5 1287 3.7 1042

3-03 3x 365 30,660 5.1 1651 3.8 1168

4-05 3x 305 27,280 4.6 1256 3.4 922

3rd through 7th Dams:

Budjon-Nitzzy Destiny-Red-ET 2E-94

Life: 1596 155,110 3.6 5616 3.1 4762

Budjon Redmarker Desire 4E-96 GMD

Life: 2637 255,630 4.0 10,213 2.8 7204

• All-American 5-Yr-Old 2005

• Res. Supreme Champion, WDE 2005

Triple-A Danee EX-92

Triple-A Linc Fancy EX-90

C Lessia Warden Pre Foxy EX-90

55

MAYERLANE-TE DEMON

3145983030 | June 17, 2019 | 99%RHA-I | Tag #1419

Bred 11/23/20 to Mr Affection Analyst-ET

7HO15023. Ultrasounded female

Plain-Knoll King Royal-ET

74564764 99%RHA-I *TR *TP *TC *TY *TV *TL *TD

PTA +303M +59F +37P 99R 12/20

PTA -.7PL 3.13SCS -.3DPR 2.9%DCE

PTA +2.70T +2.17UDC +1.31FLC 99R 12/20

GTPI+2615

Morningview Mcc Kingboy-ET

72044077 99%RHA-I TR *TP *TC *TY *TV *TL *TD

PTA +885M +25F +24P 99R 12/20

PTA +1.02T 1.65UDC +.35FLC GTPI +2370

Plain-Knoll Mogul Mariah

721905932 VG-88 3-11 VEVVV GMD DOM

2-01 3x 305 31,200 3.2 1007 3.2 1014

Sandy-Valley Saloon-ET

70358061 100%RHA-NA *TR *TP *TY *TL *TD

PTA +1895M +68F +60P 99R 12/20

PTA +2.12T +.84UDC +.07FLC 99R 12/20

Mayerlane-TE Deviled Egg-ET

3130383590 EX-92 5-00 EEEEE

2-00 3x 363 28,320 4.5 1287 3.7 1042

3-03 3x 365 30,660 5.1 1651 3.8 1168

Mayerlane-TE Deliverance

3130383681 VG-87 EX-MS *RC

1-11 3x 365 27,680 4.5 1236 3.3 925

3-03 3x 153 17,226 4.3 741 3.3 569 RIP

3rd through 8th Dams:

Milksource D Devils-Red-ET EX-90

Budjon-Nitzzy Destiny-Red-ET 2E-94

Life: 1596 155,110 3.6 5616 3.1 4762

Budjon Redmarker Desire 4E-96 GMD

Life: 2637 255,630 4.0 10,213 2.8 7204

• All-American 5-Yr-Old 2005

• Res. Supreme Champion, WDE 2005

Triple-A Danee EX-92

Triple-A Linc Fancy EX-90

C Lessia Warden Pre Foxy EX-90



MAYERLANE-TE DITZY DEVIL-ET VG-89
Dam of Lot 56 & 56A

56

MAYERLANE-TE DINGY-TW

3145982974 | April 6, 2018 | 99%RHA-I | Tag #1363

VG-85

Fresh March 31, 2021

2-00 3x 304 24,821 4.7 1175 3.6 891

Mr Danielle Devour

72713024 *RC *TP *TY *TV *TL *TD
 PTA +229M +0F +0P 96R 12/20
 PTA -1.1PL 3.08SCS -2.8DPR 2.7%DCE
 PTA +2.72T +3.21UDC +1.03FLC GTPI +2074

Mayerlane-TE Ditzzy Devil-ET

72005838 VG-89 3-10 EEVVV
 2-06 3x 365 30,740 3.7 1140 3.6 1096
 3-07 3x 340 27,470 3.8 1040 3.4 921

• 1st Fall Calf, MW Fall Natl. 2014

Stantons High Octane-ET

CAN11696704 EX-93 *TR *TP *TY *TV *TL *TD
 PTA +996M +10F +12P 99R 12/20
 PTA +2.39T +2.06UDC +.26FLC 98R 12/20
 GTPI +2130

Ms D Apple Danielle-Red-ET

69822207 EX-95 8-10 EEVEE 2E
 6-05 2x 365 35,150 4.8 1700 3.2 1113

KHW Elm-Park Acme-ET

61720218 EX-90 GM *RC *TY *TV *TL *TD
 PTA -752M -18F -8P 99R 12/20
 PTA +.71T +.70UDC -.29FLC 99R 12/20
 GTPI +1829

Milksource D Devils-Red-ET

70721200 EX-90 8-02 EEEVE 2E
 2-06 3x 365 35,020 4.0 1207 3.4 999
 4-00 3x 333 32,480 4.1 1343 3.7 1109
 7-11 3x 305 28,660 4.4 1236 3.1 896
 Life: 1152 105,110 4.2 4415 3.5 3659

56A

3 - #2 SEXED ARMANI EMBRYOS

S: Mr Apples Armani-ET *RC

D: Mayerlane-TE Ditzzy Devil

56B PENDING - HEIFER CALF

April 3, 2021 | Tag #1491

S: Brenland Denver

D: Mayerlane-TE Ditzzy-TW

Sells as Lot 56

3rd through 7th Dams:

Budjon-Nitzzy Destiny-Red-ET 2E-94

Life: 1596 155,110 3.6 5616 3.1 4762

Budjon Redmarker Desire 4E-96 GMD

Life: 2637 255,630 4.0 10,213 2.8 7204

• All-American 5-Yr-Old 2005

• Res. Supreme Champion, WDE 2005

Triple-A Danee EX-92

Triple-A Linc Fancy EX-90

C Lessia Warden Pre Foxie EX-90



MAYERLANE-TE DAMET D-RED-ET EX-91
Dam of Lot 57

57

MAYERLANE-TE DABNABET *RC

3145883006 | January 10, 2019 | 99%RHA-I | Tag #1395

Fresh March 6, 2021

Woodcrest King Doc

3132417775 EX-90 EEVE GM
 *TR *TP *TC *TY *TV *TL *TD
 PTA +1667M +69F +55P 99R 12/20
 PTA -.30PL 3.07SCS -1.6DPR 2.7%DCE
 PTA +3.37T +2.48UDC +2.02FLC 98R 12/20
 GTPI +2760

Mayerlane-TE Damet D-Red-ET

3013224140 EX-91 5-09 EEEVE
 2-00 3x 365 31,660 3.5 1103 3.1 974
 3-04 3x 365 38,550 3.3 1279 3.1 1187
 5-00 3x 365 40,010 3.0 1193 2.8 1129
 Life: 1407 137,360 3.3 4469 3.1 4198

Morningview Mcc Kingboy-ET

72044077 99%RHA-I TR *TP *TC *TY *TV *TL *TD
 PTA +885M +25F +24P 99R 12/20
 PTA +1.02T 1.65UDC +.35FLC GTPI +2370

WCD-ZBW Mack Daddy-ET

301250677 VG-88 3-10 VEVVV
 3-10 3x 365 39,560 3.3 1303 3.2 1280

Dymenthalm S Sympatico-ET

CAN11004723 EX-90 *RC *TP *TY *TV *TL *TD
 PTA +1128M +39F +22P 99R 12/20
 PTA +.85T +1.09UDC +.72FLC 99R 12/20
 GTPI +2352

Milksource D Devils-Red-ET

70721200 EX-90 8-02 EEEVE 2E
 2-06 3x 365 35,020 4.0 1207 3.4 999
 4-00 3x 333 32,480 4.1 1343 3.7 1109
 7-11 3x 305 28,660 4.4 1236 3.1 896
 Life: 1152 105,110 4.2 4415 3.5 3659

3rd through 7th Dams:

Budjon-Nitzzy Destiny-Red-ET 2E-94

Life: 1596 155,110 3.6 5616 3.1 4762

Budjon Redmarker Desire 4E-96 GMD

Life: 2637 255,630 4.0 10,213 2.8 7204

• *All-American 5-Yr-Old 2005*

• *Res. Supreme Champion, WDE 2005*

Triple-A Danee EX-92

Triple-A Linc Fancy EX-90

C Lessia Warden Pre Foxie EX-90



SANDY-VALLEY MCC BEYLAN-ET EX-93 2E
Sells as Lot 58; Granddam of Lot 58A



E-DONK BOOLYN VG-88
Dam of Lot 58A

58

SANDY-VALLEY MCC BEYLAN-ET

70811912 | March 6, 2013 | 99%RHA-I | Tag #4953

Sells fresh in April

6-01 EX-93 EEEEE 2E
2-03 3x 365 31,750 4.0 1273 3.0 952
3-07 3x 365 36,020 3.4 1233 2.9 1055
4-09 3x 365 38,250 3.4 1318 2.9 1121
6-00 3x 365 39,300 3.6 1409 2.9 1137
Life: 1696 160,530 3.7 5919 3.0 4856

De-Su 521 Bookem-ET

66636657 EX-90 GM *TR *TP *TY *TV *TL
PTA +870M +3F +32P 99R 12/20
PTA +.57T +.49UDC +.52FLC GTPI +2270

Sully Shottle May-TW

138218285 EX-91 9-00 EEVEE 2E DOM
6-07 3x 365 39,960 3.9 1555 3.3 1302
Life: 1844d 192,490 3.6 6852 3.0 5844

De-Su Observer-ET

65917481 EX-91 *TR *TP *TY *TV *TL *TD
PTA +415M -15F +7P 99R 12/20
PTA +.60T +1.58UDC -.87FLC 99R 12/20
GTPI +2069

Regancrest G Beauty-ET

62496929 VG-85 2-07 VV+V+ DOM
2-02 2x 324 23,380 3.9 903 3.3 763

De-Su Bkm McCutchen 1174-ET

69990138 EX-93 *TR *TP *TC *TY *TV *TL *TD
PTA +301M +28F +12P 99R 12/20
PTA -1.9PL 2.91SCS -2.3DPR 1.9%DCE
PTA +2.23T +1.40UDC +1.08FLC 99R 12/20
GTPI +2243

Sandy-Valley Obs Bellza-ET

69990138 VG-87 2-09 VVVVV
2-01 2x 365 25,230 4.0 1001 3.1 774

58A E-DONK DENVER BOOYAH-ET

3209085790 | June 6, 2020 | Tag #29

S: Brenland Denver

D: E-Donk Airlift Boolyn VG-88

2D: Sandy-Valley Mcc Beylan-ET 2E-93

Sells as Lot 58

3rd through 8th Dams:

Regancrest-PR Barbie EX-92 GMD DOM

2-03 2x 365 31,690 3.9 1237 3.1 990

• *HM All-American Jr. 3-Yr-Old, 2004*

Regancrest Juror Brina-ET EX-92 GMD

4-04 2x 365 40,640 3.6 1478 2.8 1140

Regancrest Aerostar Bert-ET EX-90 GMD DOM

5-02 2x 365 37,790 3.6 1357 3.0 1143

Life: 1305 109,350 3.7 4031 3.1 3350

Regancrest Mark Chairman Bea EX-91 GMD DOM

Regancrest Board Chairman Bea EX-90

Regancrest Apache Standout Bea VG-86



REGANCREST-PR BARBIE EX-92 GMD DOM
Fourth Dam of Lots 59 and 60



E-DONK BADONKADONK-LYN
Fourth Dam of Lots 59 and 60

59

E-DONK STERLING BIRR-LYN-ET

3201748011 | December 6, 2018 | 99%RHA-I | Tag #25
2-02 3x 14 1078 6.7 72 3.2 35 RIP

Fresh February 20, 2021

Sandy-Valley Sterling-ET

69701759 EX-90 *TR *TP *TY *TV *TL *TD
PTA +1346M +25F +41P 99R 12/20
PTA +2.6PL 3.28SCS -1.80DPR 2.2%DCE
PTA +.76T +.50UDC +.48FLC GTPI+2350

Sandy-Valley Mcc Beylan-ET

70811912 EX-93 6-01 EEEEE 2E
4-09 3x 365 38,250 3.4 1318 2.9 1121
6-00 3x 365 39,300 3.6 1409 2.9 1137
Life: 1696 160,530 3.7 5919 3.0 4856

Roylane Socra Robust-ET

64966739 VG-88 VVVV GM *TR*TV *TL *TD
PTA +418M +47F +24P 99R 12/20
PTA -.23T +.35UDC +.89FLC GTPI +2441

Sandy-Valley Plane Sapphire

66454736 VG-87 2-03 VV+VV GMD
2-00 2x 365 39,130 3.3 1301 2.8 1101

De-Su Bkm McCutchen 1174-ET

69990138 EX-93 *TR *TP *TC *TY *TV*TL *TD
PTA +301M +28F +12P 99R 12/20
PTA +2.23T +1.40UDC +1.08FLC 99R 12/20
GTPI +2243

Sandy-Valley Obs Bellza-ET

69990138 VG-87 2-09 VVVVV
2-01 2x 365 25,230 4.0 1001 3.1 774

59A

Full sister is Lot 59

3 - #1 STERLING EMBRYOS

S: Sandy-Valley Sterling-ET

D: Sandy-Valley Mcc Beylan-ET

3rd through 9th Dams:

Regancrest G Beauty-ET VG-85 DOM
2-02 2x 324 23,380 3.9 903 3.3 763
Regancrest-PR Barbie EX-92 GMD DOM
2-03 2x 365 31,690 3.9 1237 3.1 990
• *HM All-American Jr. 3-Yr-Old, 2004*
Regancrest Juror Brina-ET EX-92 GMD
4-04 2x 365 40,640 3.6 1478 2.8 1140
Regancrest Aerostar Bert-ET EX-90 GMD DOM
5-02 2x 365 37,790 3.6 1357 3.0 1143
Life: 1305 109,350 3.7 4031 3.1 3350
Regancrest Mark Chairman Bea EX-91 GMD DOM
Regancrest Board Chairman Bea EX-90
Regancrest Apache Standout Bea VG-86

Sells Fresh

• 4th Spring Calf, Int. Jr. Holstein Show
• Nom. Junior All-American 2019

60

E-DONK BADONKADONK-LYN

3201748012 | March 25, 2019 | 99%RHA-I | Tag #26

Our-Favorite Undenied-ET

3125220760 VG-87 *TR *TP *TC *TY *TV *TL *TD
PTA -222M +14F -9P 99R 12/20
PTA -1.6PL 3.03SCS -1.40DPR 2.4%DCE
PTA +3.35T +1.20UDC +1.00FLC GTPI+2055

Sandy-Valley Mcc Beylan-ET

70811912 EX-93 6-01 EEEEE 2E
4-09 3x 365 38,250 3.4 1318 2.9 1121
6-00 3x 365 39,300 3.6 1409 2.9 1137
Life: 1696 160,530 3.7 5919 3.0 4856

Walnutlawn Solomon-ET

CAN11775998 99%RHA-I *TR *TP *TY *TV *TL *TD
PTA -451M -12F -9P 99R 12/20
PTA +2.59T +1.72UDC +.43FLC GTPI +1997

Our-Favorite Unlimited

141851721 EX-94 EEEVE 2E
5-03 2x 365 33,640 4.3 1437 3.5 1182

De-Su Bkm McCutchen 1174-ET

69990138 EX-93 *TR *TP *TC *TY *TV*TL *TD
PTA +301M +28F +12P 99R 12/20
PTA +2.23T +1.40UDC +1.08FLC GTPI +2243

Sandy-Valley Obs Bellza-ET

69990138 VG-87 2-09 VVVVV
2-01 2x 365 25,230 4.0 1001 3.1 774



MS GOLD BARBARA BRISK-ET EX-93 2E
Dam of Lots 61 and 62



BUTZ-BUTLER GOLD BARBARA-ET EX-96 3E GMD
Granddam of Lots 61 and 62

61

A-L-H ROYAL BANSHEE-ET

3214443968 | September 30, 2020 | 99%RHA-I | Tag #1470

62

A-L-H ROYAL BARBRA-ET

3214443967 | September 30, 2020 | 99%RHA-I | Tag #1469

3rd through 6th Dams:

Regancrest Brasilia-ET EX-92 DOM
Regancrest-PR Barbie EX-92 GMD DOM
 2-03 2x 365 31,690 3.9 1237 3.1 990
 6-08 2x 197 22,860 3.7 845 2.7 622
 • HM All-American Jr. 3-Yr-Old, 2004
Regancrest Juror Brina-ET EX-92 GMD
 2-06 2x 365 30,090 3.5 1057 2.9 880
 4-04 2x 365 40,640 3.6 1478 2.8 1140
Regancrest Aerostar Bert-ET EX-90 GMD DOM
 2-02 2x 365 25,290 3.6 912 3.3 824
 3-06 2x 365 30,790 3.8 1181 3.0 939
 5-02 2x 365 37,790 3.6 1357 3.0 1143
 Life: 1305 109,350 3.7 4031 3.1 3350
Regancrest Mark Chairman Bea EX-91 GMD DOM
Regancrest Board Chairman Bea EX-90
Regancrest Apache Standout Bea VG-86

Plain-Knoll King Royal-ET

74564764 99%RHA-I *TR *TP *TC *TY *TV *TL *TD
 PTA +303M +59F +37P 99R 12/20
 PTA -.7PL 3.13SCS -.3DPR 2.9%DCE
 PTA +2.70T +2.17UDC +1.31FLC 99R 12/20
 GTPI+2615

Ms Gold Barbara Brisk-ET

3010354003 EX-93 6-06 EEEVE 2E
 2-01 3x 365 32,360 3.4 1078 3.3 1046
 4-05 3x 365 41,220 3.7 1510 3.1 1297
 • 2nd Sr. 2-Year-Old, West Spring Natl., 2016

Morningview Mcc Kingboy-ET

72044077 99%RHA-I TR *TP *TC *TY *TV *TL *TD
 PTA +885M +25F +24P 99R 12/20
 PTA +1.02T 1.65UDC +.35FLC GTPI +2370

Plain-Knoll Mogul Mariah

721905932 VG-88 3-11 VEVVV GMD DOM
 2-01 3x 305 31,200 3.2 1007 3.2 1014

Val-Bisson Doorman-ET

CAN107281711 99%RHA-I *TR *TP *TY *TV *TL *TD
 PTA-446M +15F +10P 99R 12/20
 PTA +2.48T +1.63UDC +.80FLC 99R 12/20
 GTPI +2200

Butz-Butler Gold Barbara-ET

66625057 EX-96 10-03 EEEEE 3E GMD
 3-07 2x 365 41,820 3.9 1612 2.9 1194
 Life: 1762 175,080 4.2 7320 3.1 5364
 • Grand Champion, Int. Holstein Show, 2019
 • 5x All-American in milking form
 • Region 2 Elite Performer



DUCKETT G CHIP TOKYO-ET EX-93
Dam of Lot 63



VANGO DURHAM TREASURE EX-96 3E
Granddam of Lot 63

63

REDCARPET DB BEIJING-ET

3205645920 | June 1, 2019 | 99%RHA-I | Tag #4456

- Has exported embryos
- Maternal sister to Duckett Crush Tattoo-ET 7H013839

Val-Bisson Doorman-ET

CAN107281711 99%RHA-I *TR *TP *TY *TV *TL *TD
PTA -446M +15F +10P 99R 12/20
PTA +2.48T +1.63UDC +.80FLC 99R 12/20
GTPI +2200

Carrying a Chesta (Lot 14) x Avalanche/
Delta Lambda (sexed) embryo.
Implanted on 3/9/21
Confirmed pregnant

Mr D Apple Diamondback

3013721049 EX-93 EEEE *RC *TP *TC *TY *TV *TL *TD
PTA -412M -26F +0P 99R 12/20
PTA +0.0PL 3.09SCS -2.5DPR 2.7%DCE
PTA +2.41T +1.84UDC +1.37FLC 99R 12/20

Ms Delicious Apple-Red-ET

139236776 EX-94 6-07 EEEEE 2E
7-02 2x 365 46,510 4.0 1844 3.1 1424
Life: 1732 177,970 3.9 6948 3.2 5632

Duckett G Chip Tokyo-ET

72366991 EX-93 3-11 EEEEE
1-09 2x 272 17,070 3.5 601 3.1 537
2-08 2x 302 26,640 3.5 929 3.2 845
3-09 2x 365 32,930 3.9 1277 2.2 1076

- Res. All-American Milking Yearling 2015
- 2nd Milking Yearling, Int. Holstein Show 2015

Mr Chassity Gold Chip-ET

140145553 EX-95 EEEV *TR *TP *TY *TV *TL *TD
PTA -619M -23F -38P 99R 12/20
PTA +1.52T +1.10UDC +1.14FLC 99R 12/20

Vangoh Durham Treasure

135490787 EX-96 9-11 EEEEE 3E
9-04 2x 365 40,800 3.9 1585 3.1 1253
Life: 2919 1249,620 3.8 9586 3.3 8204

- Res. All-American 6-Yr-Old & Older Cow, 2011
- HM All-American 150,000 lb. Cow, 2014
- 1st 125,000 lb. Cow, Int. Holstein Show, 2013

3rd through 8th Dams:

Talk-About Linjet Try EX-90
Debello-Hills A Trinity VG-87
Debello-Hills Star Trixster EX-90
Rol-Chris Astro Jet Trixie EX-94 GMD DOM
Apple-Lawn Matt Thea VG-88
Apple-Lawn Beau Trena VG-85



MAYERLANE APOCALYPSE-RED
Sells as Lot 65



MS TALENT APPLICIOUS-RED-ET EX-92 2E
Granddam of Lot 64; Third Dam of Lot 65

64

MAYERLANE AMBITION-RED-ET

3145983042 | September 20, 2019 | 99%RHA-I | Tag #1431

Bred 1/8/21 to Mr Affection Analyst-ET
7H015023. Ultrasounded female.

Farnear Altitude-Red-ET

3128013348 99%RHA-I *TC *TY *TV *TL *TD
PTA -130M +15F +5P 80R 12/20
PTA -1.1PL 3.02SCS -1.60DPR 3.2%DCE
PTA +2.84T +2.31UDC +1.56FLC 79R 12/20
GTPI+2194

A-L-H Adalade-Red-ET

72005820 EX-90 6-01 EEEVE
2-09 3x 365 29,950 4.3 1080 3.2 807
5-04 3x 365 35,350 4.7 1657 3.6 1267

Mr LR Edg Arvis 18196-ET

3125201960 *RC *TC *TV *TL *TY *TD
PTA -644M +2F -6P 99R 12/20
PTA +1.78T +2.07UDC +1.52FLC GTPI +2133

Farnear TBR Aria Adler-ET

72437575 EX-96 7-07 EEEEE 2E
5-11 2x 365 38,770 4.1 1608 3.3 1262
Life: 1597 168,890 4.6 7832 3.3 5555

Tiger-Lily Ladd-P-Red-ET

69405976 *PC *CD *TY *TV *TL *TD
PTA -1371M -15F -13P 99R 4/21
PTA +1.29T +.83UDC +.36FLC 99R 4/21

Ms Talent Applicious-Red-ET

139005851 EX-92 EEEVE 2E
3-07 365 28,820 4.2 1216 3.7 1066
• 2nd Sr. 2-Yr-Old, MD State Fair 2011

3rd through 9th Dams:

KHW Regiment Apple-Red-ET EX-96 DOM

4-01 365 35,750 4.7 1682 3.7 1314

Life: 2898 240,640 4.7 11,394 3.6 8559

• Grand Champion, Int. R&W Show 2011

• All-American R&W Aged Cow 2011

Kamps-Hollow Altitude-ET 2E-95 DOM

7-00 365 39,690 4.7 1849 3.5 1385

Life: 144,460 4.4 6295 3.7 5288

Clover-Mist Alisha-ET 3E-93 DOM

Clover-Mist Augy Star-ET 4E-94 GMD DOM

D-R-A August 4E-96 DOM

• Nom. All-American Aged Cow 1986

D-R-A Ideal Precious Leader EX-90

D-R-A Princess Lad Leader EX-90

65

MAYERLANE APOCALYPSE-RED

3214443942 | March 19, 2020 | 99%RHA-I | Tag #1444

Farnear Altitude-Red-ET

3128013348 99%RHA-I *TC *TY *TV *TL *TD
PTA -130M +15F +5P 80R 12/20
PTA -1.1PL 3.02SCS -1.60DPR 3.2%DCE
PTA +2.84T +2.31UDC +1.56FLC 79R 12/20j
GTPI+2194

Mayerlane Abeautiful-Red-ET

3145982977 VG-85
2-01 3x 321 25,132 4.9 1227 3.4 844

Mr LR Edg Arvis 18196-ET

3125201960 100%RHA-NA *RC *TC *TV *TL *TY *TD
PTA -644M +2F -6P 99R 12/20
PTA +1.78T +2.07UDC +1.52FLC GTPI +2133

Farnear TBR Aria Adler-ET

72437575 EX-96 7-07 EEEEE 2E
5-11 2x 365 38,770 4.1 1608 3.3 1262
Life: 1597 168,890 4.6 7832 3.3 5555

Cycle McGucci Jordy-Red

3131666411 99%RHA-I *CV *TC *TY *TL *TD
PTA -971M -21F -36P 97R 12/20
PTA +2.93T +2.16UDC +2.94FLC 99R 12/20

A-L-H Adalade-Red-ET

72005820 EX-90 6-01 EEEVE
5-04 3x 365 35,350 4.7 1657 3.6 12674

3rd through 10th Dams:

Ms Talent Applicious-Red-ET 2E-92

3-07 365 28,820 4.2 1216 3.7 1066

KHW Regiment Apple-Red-ET EX-96 DOM

Life: 2898 240,640 4.7 11,394 3.6 8559

• Grand Champ., Int. R&W Show 2011

• All-American R&W Aged Cow 2011

Kamps-Hollow Altitude-ET 2E-95 DOM

Life: 144,460 4.4 6295 3.7 5288

Clover-Mist Alisha-ET 3E-93 DOM

Clover-Mist Augy Star-ET 4E-94 GMD DOM

D-R-A August 4E-96 DOM

• Nom. All-American Aged Cow 1986

D-R-A Ideal Precious Leader EX-90

D-R-A Princess Lad Leader EX-90



A-L-H USPBL ANAPPLEADAY-RED
Sells as Lot 66

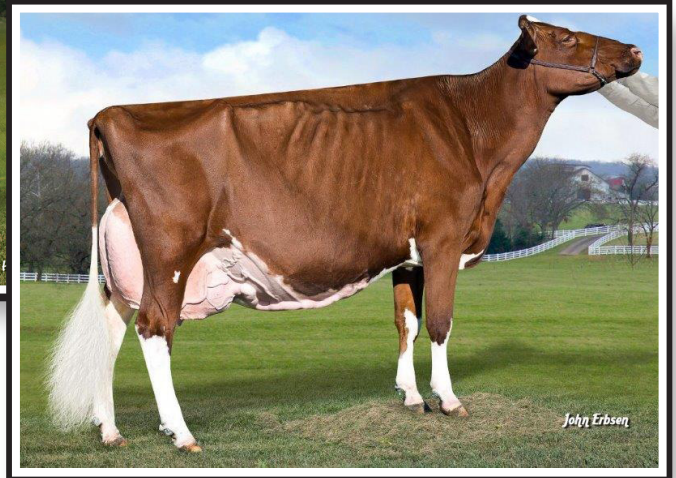

KHW REGIMENT APPLE-RED-ET EX-96 4E DOM
Granddam of Lot 66

66

A-L-H USPBL ANAPPLEADAY-RED

3214443972 | September 3, 2020 | 99%RHA-I | Tag #1474

Riverdown Unstopabull-Red

CAN11801450 99%RHA-I *TY *TV *TL
PTA -223M -11F -13P 91R 12/20
PTA +.9PL 2.87SCS +.5DPR 2.5%DCE
PTA +2.67T +2.44UDC +1.74FLC 87R 12/20
GTPI+2144

Apple-Pts Aubryanna-ET

3147207041 VG-85
2-08 3x 184 16,935 4.1 691 3.2 549
PTA -437M +41F +.21%F +17P +.11%P
PTA +2.98T +1.98UDC +2.45 FLC
GTPI+ 2380
#1 GENOMIC DAUGHTER OF APPLE

Dymenthom Mr App Avalanche-TW

CAN11957107 *RC *CV *TY *TV*TL
PTA +25M +4F -1P 98R 12/20
PTA +3.92T +2.88UDC +2.52FLC 98R 12/20
GTPI +2125

Cherry Crest Thats Neat

CAN11432171 EX-91 3E
6-02 3x 365 37,621 3.9 1481 3.2 1190

Woodcrest King Doc

3132417775 EX-90 EEVE GM
*TR *TP *TC *TY *TV *TL *TD
PTA +1667M +69F +55P 99R 12/20
PTA +3.37T +2.48UDC +2.02FLC 98R 12/20
GTPI +2760

KHW Regiment Apple-Red-ET

135511521 EX-96 13-07 EEEEE 4E DOM
4-01 2x 365 35,750 4.7 1682 3.7 1314
Life: 2898 240,640 4.7 11,394 3.6 8559

- Res. Grand Champ., Grand Int. R&W Show 2013
- 2013 HI Red Impact Cow of the Year
- Grand Champion, Int. R&W Show 2011
- All-American R&W Aged Cow 2011
- HI World Champion R&W Cow 2010
- Unanimous All-American Jr. 2-Yr-Old 2006
- All-American R&W Jr. 2-Yr-Old 2006
- HHM All-American Jr. 3-Yr-Old 2007

3rd through 6th Dams:

Kamps-Hollow Altitude-ET 2E-95 DOM
7-00 365 39,690 4.7 1849 3.5 1385
Life: 144,460 4.4 6295 3.7 5288
Clover-Mist Alisha-ET 3E-93 DOM
Clover-Mist Augy Star-ET 4E-94 GMD DOM
D-R-A August 4E-96 DOM
• Nom. All-American Aged Cow 1986
D-R-A Ideal Precious Leader EX-90
D-R-A Princess Lad Leader EX-90



HOT-SHOT GOLD CH SHAZAM-ET
Sells as Lot 67



ASTRAHOE ROBERTA SABRINA-ET EX-91
Dam of Lot 67

67

HOT-SHOT GOLD CH SHAZAM-ET

31312667766 | July 21, 2018 | 100%RHA-NA | Tag #5425

2-05 3x 55 5564 3.5 195 3.1 170 RIP

• Potential 16th Generation Excellent

Mr Chassity Gold Chip-ET

140145553 EX-95 EEVE *TR *TP *TY *TV *TL *TD
PTA -619M -23F -38P 99R 12/20
PTA +.2PL 2.77SCS -1.6DPR
PTA +1.52T +1.10UDC +1.14FLC 99R 12/20

Astrahoe Roberta Sabrina-ET

138021102 EX-91 7-00 EEEEE
2-04 2x 305 16,680 3.8 631 3.0 497
3-05 2x 286 19,570 3.9 765 3.3 641
4-04 2x 305 21,470 3.8 812 3.0 654
5-05 3x 365 31,660 3.4 1084 3.0 937
6-10 3x 365 34,190 4.1 1388 3.0 1025
Life: 1777 131,420 3.8 5015 3.1 4033

Braedale Goldwyn

CAN10705608 GP-84-CAN GM *CD *TY *TV *TL
PTA -728M -7F -13P 99R 12/20
PTA +.98T +.55UDC +.72FLC GTPI +1857

Regancrest S Chassity-ET

62496899 EX-92 4-05 EEVEE GMD DOM
3-10 2x 365 42,280 4.3 1798 2.5 1070
Life: 1071 105,520 4.2 4383 2.8 2959

Donnandale Skychief-ET

CAN391661 100%RHA-NA GM *TL
PTA -934M -46F -35P 99R 12/20
PTA -.56T -1.00UDC -.203FLC 99R 12/20

Astrahoe Storm R Roberta

133749586 EX-93 6-04 EEVEE 2E
6-02 3x 365 41,400 3.1 1296 2.8 1178
Life: 1120 106,720 3.4 3623 3.0 3222

3rd through 15th Dams:

Astrahoe P Rosa Riatta-ET EX-91

Pinehurst Royal Rosa-ET 2E-91
3-10 3x 365 41,400 3.3 1358 2.8 1145
Life: 1212 115,400 3.5 4073 2.9 3375

Pinehurst Roulade 2E-92

5-00 3x 365 35,130 3.6 1271 3.2 1115
Life: 1761 142,070 3.8 5395 3.3 4705

Pinehurst Sweet Cleo EX-90

6-00 3x 365 40,380 4.4 1776 3.0 1228
Life: 2173 191,570 3.9 7392 3.1 5875

Pinehurst Sweet Freedom EX-90 EX-MS

5-07 2x 330 34,520 4.3 1500 3.1 1084

Pinehurst Sweet Delight 3E-91 GMD

Life: 2228 151,600 4.0 6116 3.2 4907

Pinehurst Rapture 4E-96 GMD

Life: 2297 160,790 3.9 6337

Pinehurst Fragrance 2E-90

4-08 3x 365 34,490 3.6 1234

Hayssen Fond Ariel 2E-90

8-00 2x 328 23,330 3.2 752

Hayssen DV Audrey 2E-90

9-03 2x 365 23,670 4.4 1035

Rag Apple Ariel EX-92 GMD

6-02 2x 365 28,755 4.2 1134

Arlite Posch EX-92 GMD

Life: 3586 144,739 4.7 5176

Audrey Posch 2E-93 GMD

Life: 3526 180,339 5.0 6775

67A-D Dam of all embryos: Astrahoe Roberta Sabrina-ET

A: 8 - #1 Embryos by Atwood

C: 5 - #1 Embryos by McGucci

B: 4 - #2 Embryos by Durham

D: 4 - #1,1 - #2 Embryos by McGucci



HOT-SHOT GOLD CH SHIMMER-ET
Sells as Lot 68

68

HOT-SHOT GOLD CH SHIMMER-ET

3131266763 | July 11, 2018 | 100%RHA-NA | Tag #5412
VG-86 2-02 3x 162 13,946 3.3 462 3.0 413 RIP

• Potential 16th Generation Excellent

Mr Chassity Gold Chip-ET

140145553 EX-95 EEVE *TR *TP *TY *TV *TL *TD
PTA -619M -23F -38P 99R 12/20
PTA +.2PL 2.77SCS -1.6DPR
PTA +1.52T +1.10UDC +1.14FLC 99R 12/20

Astrahoe Roberta Sabrina-ET

138021102 EX-91 7-00 EEEEE
2-04 2x 305 16,680 3.8 631 3.0 497
3-05 2x 286 19,570 3.9 765 3.3 641
4-04 2x 305 21,470 3.8 812 3.0 654
5-05 3x 365 31,660 3.4 1084 3.0 937
6-10 3x 365 34,190 4.1 1388 3.0 1025
Life: 1777 131,420 3.8 5015 3.1 4033

Braedale Goldwyn

CAN10705608 GP-84-CAN GM *CD *TY *TV *TL
PTA -728M -7F -13P 99R 12/20
PTA +.98T +.55UDC +.72FLC GTPI +1857

Regancrest S Chassity-ET

62496899 EX-92 4-05 EEEVE GMD DOM
3-10 2x 365 42,280 4.3 1798 2.5 1070
Life: 1071 105,520 4.2 4383 2.8 2959

Donnandale Skychief-ET

CAN391661 100%RHA-NA GM *TL
PTA -934M -46F -35P 99R 12/20
PTA -.56T -1.00UDC -2.03FLC 99R 12/20

Astrahoe Storm R Roberta

133749586 EX-93 6-04 EEEVE 2E
6-02 3x 365 41,400 3.1 1296 2.8 1178
Life: 1120 106,720 3.4 3623 3.0 3222

Astrahoe P Rosa Riatta-ET EX-91

Pinehurst Royal Rosa-ET 2E-91
3-10 3x 365 41,400 3.3 1358 2.8 1145
Life: 1212 115,400 3.5 4073 2.9 3375

Pinehurst Roulade 2E-92

5-00 3x 365 35,130 3.6 1271 3.2 1115
Life: 1761 142,070 3.8 5395 3.3 4705

Pinehurst Sweet Cleo EX-90

6-00 3x 365 40,380 4.4 1776 3.0 1228
Life: 2173 191,570 3.9 7392 3.1 5875

Pinehurst Sweet Freedom EX-90 EX-MS

5-07 2x 330 34,520 4.3 1500 3.1 1084

Pinehurst Sweet Delight 3E-91 GMD

Life: 2228 151,600 4.0 6116 3.2 4907

Pinehurst Rapture 4E-96 GMD

Life: 2297 160,790 3.9 6337

Pinehurst Fragrance 2E-90

4-08 3x 365 34,490 3.6 1234

Hayssen Fond Ariel 2E-90

8-00 2x 328 23,330 3.2 752

Hayssen D V Audrey 2E-90

9-03 2x 365 23,670 4.4 1035

Rag Apple Ariel EX-92 GMD

6-02 2x 365 28,755 4.2 1134

Arlite Posch EX-92 GMD

Life: 3586 144,739 4.7 5176

Audrey Posch 2E-93 GMD

Life: 3526 180,339 5.0 6775

69

HOT-SHOT SHINE

3214443965 | September 25, 2020 | 99%RHA-I | Tag #1467

Woodcrest King Doc

3132417775 EX-90 EEVE GM
*TR *TP *TC *TY *TV *TL *TD
PTA +1667M +69F +55P 99R 12/20
PTA -.30PL 3.07SCS -1.6DPR 2.7%DCE
PTA +3.37T +2.48UDC +2.02FLC 98R 12/20
GTPI +2760

Hot-Shot Gold Ch Shimmer-ET

3131266763 VG-86 100%RHA-NA
2-02 3x 162 13,946 3.3 462 3.0 413 RIP
Sells as Lot 68

Morningview Mcc Kingboy-ET

72044077 99%RHA-I TR *TP *TC *TY *TV *TL *TD
PTA +885M +25F +24P 99R 12/20
PTA +1.02T 1.65UDC +.35FLC GTPI +2370

WCD-ZBW Mack Daddy-ET

301250677 VG-88 3-10 VEVVV
3-10 3x 365 39,560 3.3 1303 3.2 1280

Mr Chassity Gold Chip-ET

140145553 EX-95 EEVE *TR *TP *TY *TV *TL *TD
PTA -619M -23F -38P 99R 12/20
PTA +1.52T +1.10UDC +1.14FLC 99R 12/20

Astrahoe Roberta Sabrina-ET

138021102 EX-91 7-00 EEEEE
6-10 3x 365 34,190 4.1 1388 3.0 1025
Life: 1777 131,420 3.8 5015 3.1 4033

Donnandale Skychief-ET

CAN391661 100%RHA-NA GM *TL

Astrahoe Storm R Roberta

133749586 EX-93 6-04 EEEVE 2E
6-02 3x 365 41,400 3.1 1296 2.8 1178



PINEHURST ROYAL ROSA-ET EX-91 2E
Fifth Dam of Lot 70 & 72

70

HOT-SHOT SHES HIGH AF

3145982997 | September 19, 2018 | 99%RHA-1 | Tag #1386

VG-85

2-02 3x 92 8620 4.4 341 3/2 275 RIP

Bred 3/30/21 to Picston Shottle 29HO12209

Stantons High Octane-ET

CAN11696704 EX-93 *TR *TP *TY *TV *TL *TD
PTA +996M +10F +12P 99R 12/20
PTA -1.5PL 2.86SCS -1.8DPR 2.7%DCE
PTA +2.39T +2.06UDC +.26FLC 98R 12/20
GTPI +2130

De-Su Bkm McCutchen 1174-ET

69990138 EX-93 *TR *TP *TC *TY *TV *TL *TD
PTA +301M +28F +12P 99R 12/20
PTA +2.23T +1.40UDC +1.08FLC 99R 12/20
GTPI +2243

Ms Chassity Obs Claire-ET

141008075 100%RHA-NA

**71 HOT-SHOT
SPECKLES**

3214443975 | December 4, 2020 | Tag #1477

S: Peak Tropic-ET

D: Hot-Shot Shes High AF

Sells as Lot 70

72

HOT-SHOT SHES A MOGUL

3214443976 | December 5, 2020 | 100%RHA-NA | Tag #1478

Mountfield SSI Dcy Mogul-ET

3006972816 EX-93 *TR *TP *TC *TV *TL *TY *TD
PTA +593M +47F +17P 99R 12/20
PTA +.5PL 3.12SCS -2.9DPR 1.7%DCE
PTA +1.37T +2.14UDC +1.23FLC GTPI +2335

Hot-Shot Shes Amazing

72005819 VG-88 7-03 EEV+V
2-03 3x 299 22,230 3.5 789 3.0 660
3-04 3x 324 26,430 3.5 920 3.0 794
4-04 3x 365 31,460 3.7 1177 3.0 945
5-06 3x 365 34,400 3.6 1228 3.0 1022
Life: 1404 117,570 3.6 4263 3.0 3528

Coyne-Farms Dorcy-ET

139005002 VG-87 *BY *TC *TV *TL *TD
PTA +868M +0F +19P 99R 12/20
PTA +.99T +1.89UDC +.70FLC 99R 12/20
GTPI +2226

Mountfield Marsh Maxine-ET

62784081 VG-88 VV+VE DOM
2-03 2x 159d 14,320 4.3 611 3.2 454

Mr Atlees AltaAmazing-ET

63164321 100%RHA-NA *TY *TV *TL
PTA -1174M -27F -41P 99R 12/20
PTA +1.84T +1.84UDC -.18FLC 98R 12/20

Astrahoe Roberta Sabrina-ET

138021102 EX-91 7-00 EVEEE
6-10 3x 365 34,190 4.1 1388 3.0 1025
Life: 1777 131,420 3.8 5015 3.1 4033

3rd through 16th Dams:

- Astrahoe Storm R Roberta 2E-93
- Astrahoe P Rosa Riatta-ET EX-91
- Pinehurst Royal Rosa-ET 2E-91
- Pinehurst Roulade 2E-92
- Pinehurst Sweet Cleo EX-90
- Pinehurst Sweet Freedom EX-90 EX-MS
- Pinehurst Sweet Delight 3E-91 GMD
- Pinehurst Rapture 4E-96 GMD
- Pinehurst Fragrance 2E-90
- Hayssen Fond Ariel 2E-902
- Hayssen D V Audrey 2E-90
- Rag Apple Ariel EX-92 GMD
- Arlite Posch EX-92 GMD
- Audrey Posch 2E-93 GMD



ASTRAHOE STORM R ROBERTA EX-93
Third Dam of Lot 73

73

HOT-SHOT SAPACHE

3145982993 | September 4, 2018 | 99%RHA-I | Tag #1382
2-00 3x 185 16,825 3.8 640 3.0 510 RIP

Bred 1/8/21 to Duckett Crush Tatoo-ET
7HO13839. Ultrasounded male.

Chapel-Bank Apache

1537570 EX-90 GM 100%RHA-NA
PTA -3346M -70F -87P 99R 12/20
PTA -3.2PL 2.97SCS +5.4DPR 4.0%DCE
PTA -2.59T -2.92UDC -1.36FLC 99R 12/20

Hot-Shot Sagucci-ET

3130383596 GP-84 3-02 VV+V+
1-11 3x 330 25,010 3.2 922 3.2 749

Hilltop Apollo Ivanhoe

1399824 VG-89 GM *TL
PTA -2749M -87F -90P 99R 12/20
PTA -3.25T -4.17UDC -.59FLC

Green Banks Burkgov Arlene

5496871 EX-93 10-01 EEEE 2E GMD
8-10 2x 302 20,470 3.6 744
Life: 2995 171,174 3.7 6249

Mr Apples McGucci-ET

72353438 *RC *TY *TL *TD
PTA -1607M +12F -11P 95R 12/20
PTA +2.56T +1.76DC +2.88FLC GTPI +2099

Astrahoe Roberta Sabrina-ET

138021102 EX-91 7-00 EVEEE
6-10 3x 365 34,190 4.1 1388 3.0 1025
Life: 1777 131,420 3.8 5015 3.1 4033

3rd through 16th Dams:

Astrahoe Storm R Roberta 2E-93
Astrahoe P Rosa Riatta-ET EX-91
Pinehurst Royal Rosa-ET 2E-91
3-10 3x 365 41,400 3.3 1358 2.8 1145
Life: 1212 115,400 3.5 4073 2.9 3375
Pinehurst Roulade 2E-92
5-00 3x 365 35,130 3.6 1271 3.2 1115
Life: 1761 142,070 3.8 5395 3.3 4705
Pinehurst Sweet Cleo EX-90
6-00 3x 365 40,380 4.4 1776 3.0 1228
Life: 2173 191,570 3.9 7392 3.1 5875
Pinehurst Sweet Freedom EX-90 EX-MS
5-07 2x 330 34,520 4.3 1500 3.1 1084
Pinehurst Sweet Delight 3E-91 GMD
Life: 2228 151,600 4.0 6116 3.2 4907
Pinehurst Rapture 4E-96 GMD
Life: 2297 160,790 3.9 6337
Pinehurst Fragrance 2E-90
4-08 3x 365 34,490 3.6 1234
Hayssen Fond Ariel 2E-90
8-00 2x 328 23,330 3.2 752
Hayssen DV Audrey 2E-90
9-03 2x 365 23,670 4.4 1035
Rag Apple Ariel EX-92 GMD
6-02 2x 365 28,755 4.2 1134
Arlite Posch EX-92 GMD
Life: 3586 144,739 4.7 5176
Audrey Posch 2E-93 GMD
Life: 3526 180,339 5.0 6775

Bred 11/7/20 to sexed Woodcrest King Doc
250HO12961

74

MAYERLANE RUSSIAN DOLL

3145983031 | June 23, 2019 | 99%RHA-I | Tag #1420

Farnear Aria Addison Ewl-ET

3143160110 99%RHA-I *RC *TC *TV *TL *TY *TD
PTA -615M -14F -16P 80R 12/20
PTA +.0PL 2.54SCS -.6DPR 2.9%DCE
PTA +2.79T +2.01UDC +1.19FLC 80R 12/20
GTPI +2059

Mayerlane Russia

72005847 VG-86 EVV+V
1-10 3x 340 26,310 3.7 972 2.9 758
2-10 3x 365 30,010 4.1 1241 3.2 957
4-03 3x 365 39,530 3.4 1335 2.9 1155

Maverick Crush

CAN12042760 99%RHA-I *TC *TV *TL *TY *TD
PTA -956M -51F -15P 99R 12/20
PTA +2.49T +1.56UDC +1.46FLC GTPI +2039

Farnear TBR Aria Adler-ET

72437575 EX-96 7-07 EEEEE 2E
5-11 2x 365 38,770 4.1 1608 3.3 1262
Life: 1597 168,890 4.6 7832 3.3 5555

Maple-Downs-I G W Atwood-ET

CAN8956379 EX-90 *TR *TP *TY *TV *TL *TD
PTA -375M +11F -10P 99R 12/20
PTA +2.96T +1.93UDC +2.14FLC GTPI +1921

Astrahoe R Outside Rasha-ET

137047275 EX-92 8-05 EEEEE
2-01 2x 305 21,340 3.5 740 3.0 643
4-04 3x 365 32,140 3.4 1099 2.8 906



ASTRAHOE R GOLDWYN TRUDY-ET EX-91 2E
Dam of Lots 75, 76 & 76A



ASTRAHOE SG ROSA RALEIGH-ET EX-93 2E
Granddam of Lots 75, 76 & 76A

75

MAYERLANE TRISHA-ET

3214443938 | January 30, 2020 | 100%RHA-NA | Tag #1440

Sully AltaMeteor-ET

66011447 GM *TR *TP *TC *TY *TV *TL *TD
PTA +511M -6F +7P 99R 12/20
PTA +.9PL 3.20SCS -.6DPR 1.9%DCE
PTA +.75T +1.08UDC -.12FLC 99R 12/20
GTPI +2030

Ensenada Taboo Plant-ET

60597003 EX-92 GM *TR *TP *TC *TY *TV *TL *TD
PTA +1013M +13F +26P 99R 12/20
PTA -.39T +.01UDC -1.40FLC 99R 12/20
GTPI +2064

Sully Shottle May-TW

138218285 EX-91 9-00 EEEVE 2E DOM
6-07 3x 365 39,960 3.9 1555 3.3 1302
Life: 1844 192,490 3.6 6852 3.0 5844

75A 2 - #1 AFTERSHOCK EMBRYOS

S: Mr Atlees Sht Aftershock-ET

D: Astrahoe R Gldwn Trudy-ET

3rd through 14th Dams:

Pinehurst Royal Rosa-ET 2E-91
Life: 1212 115,400 3.5 4073 2.9 3375
Pinehurst Roulade 2E-92
Life: 1761 142,070 3.8 5395 3.3 4705
Pinehurst Sweet Cleo EX-90
Life: 2173 191,570 3.9 7392 3.1 5875
Pinehurst Sweet Freedom EX-90 EX-MS
5-07 2x 330 34,520 4.3 1500 3.1 1084
Pinehurst Sweet Delight 3E-91 GMD
Life: 2228 151,600 4.0 6116 3.2 4907
Pinehurst Rapture 4E-96 GMD
Life: 2297 160,790 3.9 6337
Pinehurst Fragrance 2E-90
4-08 3x 365 34,490 3.6 1234
Hayssen Fond Ariel 2E-90
8-00 2x 328 23,330 3.2 752
Hayssen D V Audrey 2E-90
9-03 2x 365 23,670 4.4 1035
Rag Apple Ariel EX-92 GMD
6-02 2x 365 28,755 4.2 1134
Arlite Posch EX-92 GMD
Life: 3586 144,739 4.7 5176
Audrey Posch 2E-93 GMD
Life: 3526 180,339 5.0 6775

Bred 10/16/20 to Peak Tropic-ET 250HO14605
Ultrasounded female

76

MAYERLANE TE FITI

3145982948 | July 5, 2017 | 99%RHA-I | Tag #1337

VG-86

2-03 3x 305 27,073 3.72 1006 3.05 825

3-03 3x 153 13,712 3.8 516 3.4 470 RIP

Cookiecutter Petron Halogen

3008710387 100%RHA-NA *TP *TY *TV *TL *TD
PTA -527M -20F -18P 99R 12/20
PTA +.60T +1.16UDC +.00FLC GTPI +2233

De-Su Paradise 2204-ET

71813689 VG-85 4-01
3-09 3x 365 37,800 3.7 1410 3.0 1120
Life: 1067 106,630 3.7 3926 3.0 3185

De-Su 12417 Beckham-ET

72851960 99%RHA-I *TC
PTA -529M -1F -6P 96R 12/20
PTA +1.7PL 2.79SCS +2.7DPR 2.5%DCE
PTA +1.89T +2.41UDC +.45FLC 87R 12/20
GTPI +2278

Astrahoe R Gldwn Trudy-ET

140560231 EX-91 7-00 EEEVE 2E
3-00 3x 303 21,740 4.0 879 3.1 675
3-11 3x 365 31,510 4.3 1356 3.1 992
6-07 3x 365 33,660 4.1 1378 3.0 1025

Braedale Goldwyn

CAN10705608 GP-84-CAN GM *CD *TY *TV *TL
PTA -728M -7F -13P 99R 12/20
PTA +.98T +.55UDC +.72FLC GTPI +1857

Astrahoe SG Rosa Raleigh-ET

130894401 EX-93 6-01 EEEEE 2E
5-09 3x 365 37,430 4.4 1654 3.0 1129
Life: 1317 112,500 4.1 4593 3.1 3503



CLAQUATO-RHH AT ROCKY RIDGE EX-92
Granddam of Lot 77

77

MAYERLANE KACHOW

3214443956 | Born June 28, 2020 | 99%RHA-I | Tag#1458

Brenland Denver

CAN12074893 *TR*TC*TY*TV*TL*TD
PTA +509M +24F +12P 93R 12/20
PTA -.5PL 2.84SCS -2.8DPR 3.1%DCE
PTA +2.374T +1.79UDC +.27FLC 89R 12/20
GTPI +2171

Ms Chowfontaine At WKV-ET

143336602 EX-90 5-03 EEE+E
2-01 2x 287 16,710 4.1 690 3.2 541
3-01 3x 325 29,170 4.0 1153 3.2 923
4-00 3x 341 25,400 4.1 1039 3.5 901
5-01 3x 331 32,580 3.5 1135 3.0 993
Life: 1344 109,220 3.8 4183 3.2 3507

Stantons High Octane-ET

CAN11696704 EX-93 *TR*TP*TY*TV*TL*TD
PTA +996M +10F +12P 99R 12/20
PTA +2.39T +2.06UDC +.26FLC 98R 12/20
GTPI +2130

Brenland Doorman Desirable-ET

CAN9913324 EX-90
5-06 2x 365 35,644 5.2 1856 3.0 1081

KHW Elm-Park Acme-ET

61720218 EX-90 GM *RC*TY*TV*TL*TD
PTA -752M -18F -8P 99R 12/20
PTA +.71T +.70UDC -.29FLC 99R 12/20
GTPI +1829

Claquato-RHH At Rocky Ridge

69880447 *TL*TD EX-92 4-09 EEEEE
3-06 2x 204 14,220 5.5 783 3.7 525
4-05 2x 305 27,730 4.3 1195 3.0 830
5-06 2x 305 21,340 4.1 870 3.1 672
Life: 1561 103,850 5.0 5178 3.3 3390
• 5th 4-Yr-Old, North E Fall Natl. 2015

3rd through 17th Dams:

High-Mountain Ridge-ET EX-90 EX-MS
2-03 2x 361 21,210 4.0 844 3.1 668
3-04 2x 292 21,200 4.5 963 3.3 697
4-03 2x 365 24,360 4.6 1109 3.5 852
• 1st Summer Yearling, West. Fall Natl. 2009
Ms Astrahoe Reno Storm Riva VG-86 VG-MS
2-03 3x 365 24,130 3.8 913 2.8 675
Astrahoe SG Rosa Reno-ET 2E-91
5-03 2x 365 39,498 3.2 1283 2.8 1125
Life: 1797 152,770 3.4 5160 3.0 4633
Pinehurst Royal Rosa-ET EX-91 2E
3-10 3x 365 41,400 3.3 1358 2.8 1145
Life: 1212d 115,400 3.5 4073 2.9 3375
Pinehurst Roulade EX-92 2E
3-05 3x 365 34,160 4.3 1474 3.2 1091
Life: 1761 142,070 3.8 5395 3.1 4436
Pinehurst Sweet Cleo EX-90
Pinehurst Sweet Freedom EX-90
Pinehurst Sweet Delight 3E-91 GMD
Pinehurst Sweet Rapture 4E-96 GMD
Pinehurst Sweet Fragrance 2E-90
Hayssen Fond Ariel EX-90
Hayssen DV Audrey 2E-90
Whirlhill Q Rag Apple Ariel EX-92
Arlite Posch EX-92 GMD
Audrey Posch 2E-93 GMD



INDIANHEAD GM AFTON-ET EX-92 2E
Sells as Lot 78



INDIANHEAD GOLD-MAE-ET EX-94
Dam of Lot 78

78

INDIANHEAD GM AFTON-ET

73084662 | June 1, 2013 | 100%RHA-NA | Tag #377

Sells as Donor Dam

6-03 EX-92 EEEEE 2E
2-02 3x 365 33,480 3.3 1101 3.2 1059
3-07 3x 365 42,340 3.9 1636 3.2 1376
5-01 3x 365 41,640 3.0 1265 3.1 1283
6-05 3x 365 36,323 3.4 1242 3.1 1144
LIFE: 1801 182,443 3.5 6326 3.2 5832

Picston Shottle-ET

GBR 598172 100%RHA-NA *TY *TV *TL
PTA +51M +5F -6P 99R 12/20
PTA +.33T -.44UDC -.30FLC GTPI +1884

MD-Delight Durham Atlee-ET

131704103 EX-92 4-06 EEEEE GMD DOM
3-11 2x 365 38,290 5.5 2091 3.1 1177

Braedale Goldwyn

CAN10705608 GP-84-CAN GM *CD *TY *TV *TL
PTA -728M -7F -13P 99R 12/20
PTA +.98T +.55UDC +.72FLC GTPI +1857

Mayerlane-SA Sky Mae-ET

132823144 EX-93 4-06 EEEVE DOM
2-04 3x 305 25,810 3.8 977 2.9 750
3-04 3x 365 34,560 3.7 1263 2.9 1019
4-09 3x 319 33,600 3.6 1221 2.9 983
Life: 1107 102,240 3.7 3804 3.0 3034

Mr Atlees Sht Aftershock-ET

65249839 100%RHA-NA *TC *TY *TV *TL *TD
PTA-470M -23F -31P 99R 12/20
PTA -.4PL 2.94SCS -2.5DPR 4.6%DCE
PTA +1.43T +1.07UDC +.52FLC 99R 12/20
GTPI +1973

Indianhead Gold-Mae-ET

138108542 EX-94 5-06 EEEEE
2-05 3x 365 27,980 4.1 1137 3.1 877
4-00 3x 365 33,170 4.0 1340 3.0 991
5-02 3x 198 20,330 3.9 801 3.1 623

3rd through 7th Dams

Whittier-Farms Lead Mae-ET 3E-95 GMD DOM

8-07 3x 357 41,270 4.8 1962 3.5 1440
Life: 1613d 126,960 4.3 5473 3.6 4597

Raymau Bstar Monica VG-89 DOM

2-01 2x 146 12,280 3.8 471 3.3 405

Juniper Jason Maria VG-86 3Y

2-03 2x 365 20,260 4.3 869 3.6 736

JDM-Pride Valiant Maggie EX-91 GMD DOM

6-00 2x 365 35,540 4.1 1442 3.3 1186
Life: 4 lact. 119,919 4.2 5002 3.6 4281

La-Ko-Land Penstate Sadie VG-87 GMD DOM

7-03 2x 322 23,781 3.7 888 3.2 769
Life: 8 lact. 166,090 3.5 5732 3.2 2853



ROCK-HOME OUTSIDE MACEY-ET EX-93 3E GMD
Dam of Lots 79 & 80

79

KRONHILL MACEY MAE-ET

3145982987 | July 6, 2018 | 100%RHA-NA | Tag #1376
 2-00 3x 217 18,493 3.8 703 3.0 540 RIP

*Carrying an embryo from Duchess (Lot 46)
 by sexed Warrior 7HO14477.
 Embryo implanted on 2/25/21*

Maple-Downs-I G W Atwood-ET

CAN8956379 EX-90 *TR *TP *TY *TV *TL *TD
 PTA -375M +11F -10P 99R 12/20
 PTA +2.96T +1.93UDC +2.14FLC GTPI +1921

Rock-Home Outside Macey-ET

52551390 EX-93 9-04 EEEEE 3E GMD
 2-03 3x 365 26,970 4.0 1086 2.8 766
 3-07 3x 365 38,550 4.0 1549 3.1 1176
 5-11 3x 365 44,880 3.9 1741 2.8 1242
 8-03 3x 365 41,280 4.2 1756 2.9 1178
 Life: 2054d 197,030 4.0 1919 3.0 5839

Braedale Goldwyn

CAN10705608 GP-84-CAN GM *CD *TY *TV *TL
 PTA -728M -7F -13P 99R 12/20
 PTA +.98T +.55UDC +.72FLC GTPI +1857

MD-Delight Durham Atlee-ET

131704103 EX-92 4-06 EEEEE GMD DOM
 3-11 2x 365 38,290 5.5 2091 3.1 1177

Comestar Outside-ET

CAN6026421 EX-95 GM *TV *TL
 PTA -540M -6F -345P 99R 12/20
 PTA -.56T -1.10UDC +.14FLC GTPI +1743

Mayerlane-SA Durham Mae-ET

132884400 EX-92 6-03 EEEEE 2E GMD DOM
 2-04 3x 365 34,360 3.9 1331 3.1 1079
 4-11 3x 365 44,710 4.5 2002 3.1 1403
 7-08 3x 365 45,820 3.8 1763 2.9 1351
 Life: 1324d 139,390 4.1 5728 3.1 4343

79A 9- #1 ATWOOD
 EMBRYOS

S: Maple-Downs-I G W Atwood-ET

D: Rock-Home Outside Macey-ET 3E-93 GMD

80

KRONHILL MACEY LOU-ET

3145983029 | June 10, 2019 | 100%RHA-NA | Tag #1418

Jenny-Lou Marshall P149-ET

122274798 VG-88 *TV *TL
 PTA +125M -19F -7P 99R 12/20
 PTA -.08T -.19UDC -.86FLC 99R 12/20
 GTPI +1537

Rock-Home Outside Macey-ET

52551390 EX-93 9-04 EEEEE 3E GMD
 2-03 3x 365 26,970 4.0 1086 2.8 766
 3-07 3x 365 38,550 4.0 1549 3.1 1176
 5-11 3x 365 44,880 3.9 1741 2.8 1242
 8-03 3x 365 41,280 4.2 1756 2.9 1178
 Life: 2054 197,030 4.0 1919 3.0 5839

Mara-Thon BW Marshall-ET

2290977 VG-86 *TV *TL
 PTA +435M -18F -3P 99R 12/20
 PTA -.26T -.43UDC +.57FLC GTPI +1606

Jenny-Lou Patron Toyane

17313307 VG-89 6-06 GMD DOM
 Life: 1704d 160,053 4.0 6329 3.2 5073

Comestar Outside-ET

CAN6026421 EX-95 GM *TV *TL
 PTA -540M -6F -345P 99R 12/20
 PTA -.56T -1.10UDC +.14FLC GTPI +1743

Mayerlane-SA Durham Mae-ET

132884400 EX-92 6-03 EEEEE 2E GMD DOM
 2-04 3x 365 34,360 3.9 1331 3.1 1079
 4-11 3x 365 44,710 4.5 2002 3.1 1403
 7-08 3x 365 45,820 3.8 1763 2.9 1351
 Life: 1324 139,390 4.1 5728 3.1 4343

3rd through 7th Dams

Whittier-Farms Lead Mae-ET 3E-95 GMD DOM

8-07 3x 357 41,270 4.8 1962 3.5 1440
 Life: 1613 126,960 4.3 5473 3.6 4597

Raymau Bstar Monica VG-89 DOM

2-01 2x 146 12,280 3.8 471 3.3 405

Juniper Jason Maria VG-86 3Y

2-03 2x 365 20,260 4.3 869 3.6 736

JDM-Pride Valiant Maggie EX-91 GMD DOM

6-00 2x 365 35,540 4.1 1442 3.3 1186
 Life: 4 lact. 119,919 4.2 5002 3.6 4281

La-Ko-Land Penstate Sadie VG-87 GMD DOM

7-03 2x 322 23,781 3.7 888 3.2 769
 Life: 8 lact. 166,090 3.5 5732 3.2 2853

*Bred 9/6/20 to Woodcrest King Doc
 250HO12961
 Ultrasounded heifer calf*



ROCK-HOME FINLEY MIST-ET EX-91 2E
Granddam of Lot 81



MAYERLANE-SA DURHAM MAE-ET EX-92 2E GMD DOM
Third Dam of Lot 81 & 82

81

LANGVALE EQUATION MINI-MAE

3137109328 | October 20, 2016 | 100%RHA-NA | Tag #308

4-03 VG-87 VV+VV

4-01 3x 90 8620 3.8 325 3.2 296 RIP

Bred 11/12/20 to sexed Diamondback
Ultrasounded with female

Louiselle Equation-ET

CAN107546880 *TR *TP *TY *TV *TL *TD
PTA -1435M +39F -22P 98R 12/20
PTA +1.76T +.38UDC +.80FLC GTPI +1935

Gillette Windbrook-ETS

CAN7816429 EX-97 *CD *TY *TV *TL *TD
GTPI +1983

Louiselle Toystory Epona-ET

Green-Corner Alex Munich-ET

140473652 EX-90 9-06 EEVVE 2E
4-05 2x 305 22,370 3.7 823 2.8 621
5-09 2x 308 20,050 3.8 754 2.8 552
8-02 3x 365 36,660 4.3 1561 2.8 1011
Life: 2292d 167,140 3.9 6520 2.9 4796

Golden-Oaks ST Alexander-ET

61133837 EX-94 *TR *TY *TV *TL *TD
PTA -230M +32F -13P 99R 12/20
PTA +.13T -.43UDC +.76FLC GTPI +1840

Rock-Home Finley Mist-ET

52551386 EX-91 6-04 EEVVE 2E
4-00 3x 305 35,150 3.9 1377 3.1 1081
5-10 3x 365 38,960 3.6 1394 3.1 1204
7-00 3x 355 32,130 3.6 1155 3.1 1004
Life: 1681 155,790 3.8 5899 3.2 4997

3rd through 8th Dams

Mayerlane-SA Durham Mae-ET 2E-92 GMD DOM
7-08 3x 365 45,820 3.8 1763 2.9 1351
Life: 1324 139,390 4.1 5728 3.1 4343
Whittier-Farms Lead Mae-ET 3E-95 GMD DOM
8-07 3x 357 41,270 4.8 1962 3.5 1440
Life: 1613 126,960 4.3 5473 3.6 4597
Raymau Bstar Monica VG-89 DOM
Juniper Jason Maria VG-86 3Y
JDM-Pride Valiant Maggie EX-91 GMD DOM
Life: 4 lact. 119,919 4.2 5002 3.6 4281
La-Ko-Land Penstate Sadie VG-87 GMD DOM
Life: 8 lact. 166,090 3.5 5732 3.2 2853

82

LANGVALE ATWOOD MYRA-MAE

3142710243 | November 11, 2018 | 100%RHA-NA | Tag #317

2-01 3x 83 7285 3.3 240 2.9 208 RIP

Maple-Downs-I G W Atwood-ET

CAN8956379 EX-90 *TR *TP *TY *TV *TL *TD
PTA -375M +11F -10P 99R 12/20
PTA +2.96T +1.93UDC +2.14FLC GTPI +1921

Braedale Goldwyn

CAN10705608 GP-84-CAN GM *CD *TY *TV *TL
PTA -728M -7F -13P 99R 12/20
PTA +.98T +.55UDC +.72FLC GTPI +1857

MD-Delight Durham Atlee-ET

131704103 EX-92 4-06 EEEEE GMD DOM
3-11 2x 365 38,290 5.5 2091 3.1 1177

Langvale Equation Mini-Mae

3137109328 VG-87 4-03 VV+VV
4-01 3x 90 8620 3.8 325 3.2 276 RIP

Louiselle Equation-ET

CAN107546880 *TR *TP *TY *TV *TL *TD
PTA -1435M +39F -22P 98R 12/20
PTA +1.76T +.38UDC +.80FLC GTPI +1935

Green-Corner Alex Munich-ET

140473652 EX-90 9-06 EEVVE 2E
8-02 3x 365 36,660 4.3 1561 2.8 1011
Life: 2292d 167,140 3.9 6520 2.9 4796

83 LANGVALE SID MOLLY-MAE

3214443979 | December 13, 2020 | 100%RHA-NA

S: Pine-Tree Sid-ET Tag #1481

62175895 *TR *TP *TY *TL *TD *GT

D: Langvale Atwood Myra-Mae

2D: Langvale Equation Mini-Mae

Bred 3/19/21 to sexed
Woodcrest King Doc 250H012961



WHITTIER-FARMS LEAD MAE
Seventh Dam of Lot 84 and Eighth Dam of Lots 85-86

84

• 1 GTPI Cotton daughter

DUNN-BROOK COTTON MAE

3131266364 | March 18, 2017 | 99%RHA-I | Tag #5013 Bred 8/18/2020 to Mr Frazzled Aristocrat-ET
3-03 GP-83 VG-MS 551HO03701
1-11 3x 322 26,240 4.4 1154 3.3 879 *Ultrasounded male*
3-03 3x 277 24,463 4.3 1042 3.3 803

De-Su 12794 Cotton-ET

3127334948 *TC *TY *TV *TL *TD
PTA +1003M +4F +37P 99R 12/20
PTA +1.5PL 3.30SCS -.2DPR 2.3%DCE
PTA +1.99T +1.73UDC -.47FLC 94R 12/20
GTPI +2317

Dunn-Brook Chop Lady Mae-ET

3013224360 GP-83 3-07 V++++
2-01 3x 324 23,260 4.7 1090 3.3 771
3-02 3x 365 28,700 4.4 1275 3.3 950

Morningview Mcc King boy-ET

72044077 99%RHA-I TR *TP *TC *TY *TV *TL *TD
PTA +885M +25F +24P 99R 12/20
PTA +1.02T 1.65UDC +.35FLC GTPI +2370

WCD-ZBW Mack Daddy-ET

301250677 VG-88 3-10 VEVVV
3-10 3x 365 39,560 3.3 1303 3.2 1280

Eildon-Tweed Chops-ET

71440069 VG-86 GM *TR *TP *TY *TV *TL *TD
PTA +295M +48F +23P 99R 12/20
PTA +1.71T +1.75UDC +.84FLC GTPI +2370

Dunn-Brook P Late Night Mae

3010390048 VG-85 3-09 VV+VV
2-03 3x 365 24,920 4.6 1140 3.0 760
3-05 3x 365 32,890 4.6 1517 3.3 1086
5-04 3x 200 15,850 4.4 696 3.2 506

3rd through 7th Dams:

Morningview GW Lisa-ET VG-88 EX-MS

4-02 3x 365 36,110 3.4 1223 3.0 1073
Life: 1537 134,250 3.8 5099 3.2 4315

Morningview Shtl Lucy-ET EX-90 2E DOM

6-11 2x 365 42,650 3.3 1407 2.8 1200
Life: 2036 182,230 3.6 6543 3.1 5700

Morningview Oman Libby-ET VG-86 DOM

4-00 2x 365 36,980 4.4 1632 3.5 1295
Life: 2390 188,800 4.5 8416 3.5 6653

Mayerlane-SA Durham Mae-ET 2E-92 GMD DOM

7-08 3x 365 45,820 3.8 1763 2.9 1351
Life: 1324 139,390 4.1 5728 3.1 4343

Whittier-Farms Lead Mae-ET 3E-95 GMD DOM

8-07 3x 357 41,270 4.8 1962 3.5 1440
Life: 1613 126,960 4.3 5473 3.6 4597

85 DUNN-BROOK JEDI FEISTY MAE

3145983011 | March 8, 2019 | 99%RHA-I | Tag #1400

S-S-I Montross Jedi-ET

3123886035 EX-93 GM
*TR *TP *TC *TY *TV *TL *TD
PTA +2084M +15F +68P 99R 12/20
PTA +5.5PL 2.82SCS +1.1DPR 1.7%DCE
PTA +.68T +.98UDC -1.50FLC 99R 12/20
GTPI +2550

*Bred 10/16/20 to
Woodcrest King Doc
250HO12961
Ultrasounded male*

Dunn-Brook Cotton Mae

3131266364 GP-83 VG-MS
1-11 3x 322 26,240 4.4 1154 3.3 879
3-03 3x 277 24,463 4.3 1042 3.3 803

86 SELDOM-SEEN CRIMSON MERLOT

3214443949 | June 2, 2020 | 99%RHA-I | Tag #1451

ABS Crimson-ET

3141494296 *TR *TC *TY *TV *TL *TD
PTA +1281M +104F +49P 81R 12/20
PTA +5.9PL 2.80SCS +0DPR 2.1%DCE
PTA -.02T -.31UDC +.54FLC 78R 12/20
GTPI +2839

• GTPI+2546 4/21

Dunn-Brook Cotton Mae

3131266364 GP-83 VG-MS
1-11 3x 322 26,240 4.4 1154 3.3 879
3-03 3x 277 24,463 4.3 1042 3.3 803



MAYERLANE SQUEEZE PLAY-ET EX-91 2E
Sells as Lot 87



MISS SHOTTLE SADIE-ET EX-93 2E
Dam of Lot 87

87

MAYERLANE SQUEEZE PLAY-ET

72005869 | April 30, 2014 | 99%RHA-I | Tag #1192

Bred 9/28/2020 to Stantons Chief-ET
513H003190
Ultrasounded female

6-02 EX-91 EEVVE 2E
2-01 3x 330 24,470 4.5 1095 3.6 878
3-02 3x 330 29,480 4.3 1261 3.5 1018
4-01 3x 332 29,220 4.6 1338 3.6 1046
5-02 3x 330 33,920 4.1 1380 3.4 1147
6-01 3x 275 26,310 4.6 1213 3.5 924 RIP
Life: 1322 117,090 4.3 5074 3.5 4089

De-Su 521 Bookem-ET

66636657 EX-90 GM *TR *TP *TY *TV *TL
PTA +870M +3F +32P 99R 12/20
PTA +.57T +.49UDC +.52FLC GTPI +2270

Sully Shottle May-TW

138218285 EX-91 9-00 EEVVE 2E DOM
6-07 3x 365 39,960 3.9 1555 3.3 1302
Life: 1844 192,490 3.6 6852 3.0 5844

Picston Shottle-ET

GBR 598172 100%RHA-NA *TY *TV *TL
PTA +51M +5F -6P 99R 12/20
PTA +.33T -.44UDC -.30FLC GTPI +1884

Wysslawn Ramos Reba

138230900 EX-91 5-01 EEVVE
2-01 2x 365 23,440 4.0 947 3.4 799
3-08 2x 356 31,760 4.0 1277 3.2 1017
4-10 2x 365 33,700 4.0 1361 3.1 1053
6-05 2x 294 23,140 3.5 815 3.3 760
Life: 1510 117,340 4.0 4652 3.3 3852

De-Su Bkm McCutchen 1174-ET

69990138 EX-93 *TR *TP *TC *TY *TV *TL *TD
PTA +301M +28F +12P 99R 12/20
PTA -1.9PL 2.91SCS -2.3DPR 1.9%DCE
PTA +2.23T +1.40UDC +1.08FLC 99R 12/20
GTPI +2243

Miss Shottle Sadie-ET

139843680 EX-93 7-06 EEEEE 2E
1-11 2x 356 31,800 4.4 1387 3.2 1021
3-02 3x 365 37,490 4.3 1599 3.1 1146
4-02 3x 365 36,960 4.0 1484 3.3 1207
7-01 3x 365 34,810 3.9 1356 3.3 1135
8-07 3x 158 15,310 3.6 555 3.0 456
Life: 1770 164,870 4.1 6761 3.2 5290

87A 5 - #1 KINGBOY EMBRYOS

87B 5 - #1 KINGBOY EMBRYOS

S: Morningview Mcc Kingboy-ET

87C 4 - #2 SEXED MCCUTCHEN EMBRYOS

S: De-Su Bkm McCutchen 1174-ET

Dam of Embryos:

Miss Shottle Sadie-ET 2E-93

3rd through 6th Dams

Golden-Oaks Rolex Jinnie-ET EX-90 EX-MS

4-06 2x 365 38,980 3.5 1356 3.1 1214
Life: 1165 104,170 3.5 3614 3.2 3295

O-Bee Aaron Jinnie-ET 2E-91 GMD DOM

5-07 2x 359 39,200 3.7 1468 3.4 1332

Meier-Meadows El Jezebel-ET EX-92 GMD DOM

4-02 2x 365 35,082 4.4 1539 3.3 1167

Life: 2217 183,960 3.7 6738 3.0 5543

• Dam of O-Bee Manfred Justice-ET EX-94 GM

Meier-Meadows Melwood Jacki VG-87 DOM

2-11 2x 365 27,860 3.7 1031 2.9 815



MAYERLANE SPARKLER
Sells as Lot 88



MAYERLANE STRIKE OUT *RC
Sells as Lot 89

88

MAYERLANE SPARKLER

3145983033 | July 3, 2019 | 99%RHA-I | Tag #1422

Bred 12/15/20 to
Woodcrest King Doc 250HO12961
Ultrasounded female

Lirr Drew Dempsey

61083609 *TR *CD *TP *TY *TV *TL *TD
PTA -764M -5F -6P 99R 12/20
PTA +1.60T +1.01UDC +1.03FLC
GTPI +1908

Mayerlane Squeeze Play-ET

72005869 EX-91 6-02 EEVVE 2E
2-01 3x 330 24,470 4.5 1095 3.6 878
3-02 3x 330 29,480 4.3 1261 3.5 1018
4-01 3x 332 29,220 4.6 1338 3.6 1046
5-02 3x 330 33,920 4.1 1380 3.4 1147
Life: 1322 117,090 4.3 5074 3.5 4089

Braedale Goldwyn

CAN10705608 GP-84-CAN GM *CD *TY *TV *TL
PTA -728M -7F -13P 99R 12/20
PTA +.98T +.55UDC +.72FLC GTPI +1857

Kerndt Sneazy Derry Drew

207658039 VG-88 5-03 EEVVV
3-08 2x 365 31,150 3.8 1191 3.1 955

De-Su Bkm McCutchen 1174-ET

69990138 EX-93 *TR *TP *TC *TY *TV *TL *TD
PTA +301M +28F +12P 99R 12/20
PTA +2.23T +1.40UDC +1.08FLC GTPI +2243

Miss Shottle Sadie-ET

139843680 EX-93 7-06 EEEEE 2E
3-02 3x 365 37,490 4.3 1599 3.1 1146
4-02 3x 365 36,960 4.0 1484 3.3 1207
7-01 3x 365 34,810 3.9 1356 3.3 1135
Life: 1770 164,870 4.1 6761 3.2 5290

3rd through 7th Dams

Wysslawn Ramos Reba EX-91 EX-MS

4-10 2x 365 33,700 4.0 1361 3.1 1053

Golden-Oaks Rolex Jinnie-ET EX-90 EX-MS

4-06 2x 365 38,980 3.5 1356 3.1 1214

Life: 1165 104,170 3.5 3614 3.2 3295

O-Bee Aaron Jinnie-ET 2E-91 GMD DOM

5-07 2x 359 39,200 3.7 1468 3.4 1332

Meier-Meadows El Jezebel-ET EX-92 GMD DOM

4-02 2x 365 35,082 4.4 1539 3.3 1167

Life: 2217 183,960 3.7 6738 3.0 5543

• Dam of O-Bee Manfred Justice-ET EX-94 GM

Meier-Meadows Melwood Jacki VG-87 DOM

2-11 2x 365 27,860 3.7 1031 2.9 815

89

MAYERLANE STRIKE OUT *RC

3214443957 | June 4, 2020 | 99%RHA-I | Tag #1459

Riverdown Unstopabull-Red

CAN11801450 *TY *TV *TL
PTA -223M -11F -13P 91R 12/20
PTA +.9PL 2.44SCS +.5DPR 2.5%DCE
PTA +2.67T +2.44UDC +1.74FLC 87R 12/20
GTPI +2144

Mayerlane Squeeze Play-ET

72005869 EX-91 6-02 EEVVE 2E
2-01 3x 330 24,470 4.5 1095 3.6 878
3-02 3x 330 29,480 4.3 1261 3.5 1018
4-01 3x 332 29,220 4.6 1338 3.6 1046
5-02 3x 330 33,920 4.1 1380 3.4 1147
Life: 1322 117,090 4.3 5074 3.5 4089

Dymenthom Mr App Avalanche-TW

CAN11957107 *RC *CV *TY *TV *TL
PTA +25M +4F -1P 98R 12/20
PTA +3.92T +2.88UDC +2.52FLC GTPI +2125

Cherry Crest Thats Neat

CAN11432171 EX-91 3E
6-02 3x 365 37,621 3.9 1481 3.2 1190

De-Su Bkm McCutchen 1174-ET

69990138 EX-93 *TR *TP *TC *TY *TV *TL *TD
PTA +301M +28F +12P 99R 12/20
PTA +2.23T +1.40UDC +1.08FLC GTPI +2243

Miss Shottle Sadie-ET

139843680 EX-93 7-06 EEEEE 2E
3-02 3x 365 37,490 4.3 1599 3.1 1146
4-02 3x 365 36,960 4.0 1484 3.3 1207
7-01 3x 365 34,810 3.9 1356 3.3 1135
Life: 1770 164,870 4.1 6761 3.2 5290

3rd through 7th Dams

Wysslawn Ramos Reba EX-91 EX-MS

4-10 2x 365 33,700 4.0 1361 3.1 1053

Golden-Oaks Rolex Jinnie-ET EX-90 EX-MS

4-06 2x 365 38,980 3.5 1356 3.1 1214

Life: 1165 104,170 3.5 3614 3.2 3295

O-Bee Aaron Jinnie-ET 2E-91 GMD DOM

5-07 2x 359 39,200 3.7 1468 3.4 1332

Meier-Meadows El Jezebel-ET EX-92 GMD DOM

4-02 2x 365 35,082 4.4 1539 3.3 1167

Life: 2217 183,960 3.7 6738 3.0 5543

• Dam of O-Bee Manfred Justice-ET EX-94 GM

Meier-Meadows Melwood Jacki VG-87 DOM

2-11 2x 365 27,860 3.7 1031 2.9 815



A-L-H MAKING MAGIC-ET
Sells as Lot 90



BUTZ-HILL MAGIC STAR-ET VG-88
Dam of Lot 90 & 92

90

A-L-H MAKING MAGIC-ET

3145982949 | July 24, 2017 | 99%RHA-I | Tag #1338
*TR *TC *TL *TD

Fresh February 12, 2021

2-01 3x 365 28404 4.72 1341 3.31 942
3-06 3x 14 1411 4.8 68 3.5 56 RIP

Morningview Mcc Kingboy-ET

72044077 99%RHA-I TR *TP *TC *TY *TV*TL *TD
PTA +885M +25F +24P 99R 12/20
PTA +1.02T 1.65UDC +.35FLC GTPI +2370

Plain-Knoll Mogul Mariah

721905932 VG-88 3-11 VEVVV GMD.DOM
2-01 3x 305 31,200 3.2 1007 3.2 1014

De-Su Bkm McCutchen 1174-ET

69990138 EX-93 *TR *TP *TC *TY *TV*TL *TD
PTA +301M +28F +12P 99R 12/20
PTA +2.23T +1.40UDC +1.08FLC GTPI +2243

Morsan Man D Missy-ET

CAN11099278 VG-85 2-06 VV+V+
2-04 2x 305 20,450 5.5 1124 3.5 722

Plain-Knoll King Royal-ET

74564764 VG-86 *TR *TP *TC *TY *TV*TL *TD
PTA +303M +59F +37P 99R 12/20
PTA -.7PL 2.17SCS -.3DPR 2.9%DCE
PTA +2.70T +2.17UDC +1.31FLC 99R 12/20
GTPI +2651

Butz-Hill Magicstar-ET

72127425 VG-88 2-05 VVVVV
2-01 3x 365 31,460 4.5 1420 3.4 1054

91 HOT-SHOT MAGICAL MYSTERY

3214443982 | February 12, 2021 | 99%RHA-I
Tag #1484

S:Mountfield SSI DCY Mogul-ET

3006972816 *TR *TP *TC *TY *TL *TD *GT

D: A-L-H Making Magic-ET

Sells as Lot 90

3rd through 5th Dams

Valleyville Dolman Missy-ET VG-89

3-11 2x 365 44,647 4.6 2073 3.3 1460

Eastside Lewisdale Gold Missy 2E-95

5-00 2x 315 36,479 4.2 1532 3.0 1095

Life: 1463 139,690 4.5 6311 3.1 4310

All-American 5-Yr-Old 2011

1st 5-Yr-Old, Senior & Grand Champion, WDE 2011

Stadacona Outside Abel VG-88

3-03 2x 365 36,598 4.6 1695 2.8 1023

Life: 1313 107,118 4.2 4446 2.9 3058



EASTSIDE LEWISDALE GOLD MISSY EX-95 2E
Fourth Dam of Lot 92

92

A-L-H QUEEN OF MAGIC-ET

3145982989 | July 14, 2018 | 99%RHA-I | Tag #1378
*TR *TC *TL *TD
GTPT +2567
VG-87 1-11 3x 259 24,419 4.1 1010 3.4 836 RIP

Bred 9/3/20 to Mr Affection Analyst-ET
7HO15023
Ultrasounded female

Woodcrest King Doc

3132417775 EX-90 EEVE GM
*TR *TP *TC *TY *TV *TL *TD
PTA +1667M +69F +55P 99R 12/20
PTA -.30PL 3.07SCS -1.6DPR 2.7%DCE
PTA +3.37T +2.48UDC +2.02FLC 98R 12/20
GTPI +2760

Butz-Hill Magicstar-ET

72127425 VG-88 2-05 VVVVV
2-01 3x 365 31,460 4.5 1420 3.4 1054

Morningview Mcc Kingboy-ET

72044077 99%RHA-I TR *TP *TC *TY *TV *TL *TD
PTA +885M +25F +24P 99R 12/20
PTA +1.02T 1.65UDC +.35FLC GTPI +2370

WCD-ZBW Mack Daddy-ET

301250677 VG-88 3-10 VEVVV
3-10 3x 365 39,560 3.3 1303 3.2 1280

De-Su Bkm McCutchen 1174-ET

69990138 EX-93 *TR *TP *TC *TY *TV *TL *TD
PTA +301M +28F +12P 99R 12/20
PTA +2.23T +1.40UDC +1.08FLC GTPI +2243

Morsan Man D Missy-ET

CAN11099278 VG-85 2-06 VV+V+
2-04 2x 305 20,450 5.5 1124 3.5 722

3rd through 5th Dams

Valleyville Dolman Missy-ET VG-89

3-11 2x 365 44,647 4.6 2073 3.3 1460

Eastside Lewisdale Gold Missy 2E-95

5-00 2x 315 36,479 4.2 1532 3.0 1095

Life: 1463 139,690 4.5 6311 3.1 4310

All-American 5-Yr-Old 2011

1st 5-Yr-Old, Senior & Grand Champion, WDE 2011

Stadacona Outside Abel VG-88

3-03 2x 365 36,598 4.6 1695 2.8 1023

Life: 1313 107,118 4.2 4446 2.9 3058



IDEE SHOTTLE LALIA EX-95 2E
Second Dam of Lot 93

93

ZIEMS UNDENIED LANDREE-ET

3143806876 | September 4, 2018 | 99%RHA-I | Tag #179
VG-85 2-00 3x 168 16,617 3.7 609 3.0 502

Bred 12/6/20 to Woodcrest King Doc
250HO12961
Ultrasounded female

Our-Favorite Undenied-ET

3125220760 VG-87
*TR *TP *TC *TY *TV *TL *TD
PTA -222M +14F -9P 95R 12/20
PTA -1.6PL 3.03SCS -1.4DPR 2.4%DCE
PTA +3.35T +1.20UDC +1.00FLC 93R 12/20
GTPI +2055

Milksource Goldwyn Lala-ET

72230126 VG-85 2-11
2-05 2x 365 30,970 3.9 1196 3.3 1032
3-09 3x 312 22,970 4.0 916 3.5 810

Walnutlawn Solomon-ET

CAN11775998 99%RHA-I TR *TP *TY *TV *TL *TD
PTA -451M -12F -9P 99R 12/20
PTA +2.59T +1.72UDC +.43FLC GTPI +1997

Our-Favorite Unlimited

141851721 EX-94 6-11 EEVEE 2E
5-03 2x 365 33,640 4.3 1437 3.5 1182
Life: 1499d 121,790 4.6 5621 3.6 4330

Braedale Goldwyn

CAN10705608 GP-84-CAN GM *CD *TY *TV *TL
PTA -728M -7F -13P 99R 12/20
PTA +.98T +.55UDC +.72FLC GTPI +1857

Idee Shottle Lalia

CAN8933339 EX-95 6-11 EEEEE 2E
2-00 2x 365 28,311 3.6 1016 3.2 893
5-03 2x 365 48,240 4.5 2191 3.1 1484
6-06 2x 266 39,800 4.5 1773 3.0 1207
Life: 1025 119,321 4.3 5100 3.1 3686

- National Elite Performer
- Star of the Breed 2013
- 5th 5-Yr-Old Midwest Spring Natl. 2013

3rd through 12th Dams:

- Idee Durham Lalika-ET EX-94 EEEEE***
4-04 3x 365 37,750 5.1 1921 3.0 1137
• 5th Jr. 2-Yr-Old, Northeast Fall Natl. 2008
- Idee Leduc Lydie-ET EX-91-CAN 6***
3-06 2x 365 30,875 4.8 1481 3.4 1047
• Res. All-Atlantic Sr. 3 Year Old 2004
- C Ravenswell Lydia EX-92 DOM 19***
5-01 2x 365 24,578 4.6 1125 3.4 826
- Spring Farm Miss Lynn-ET VG-85-3YCAN**
2-11 2x 329 22,335 4.0 888 3.6 811
- Spring Farm Miss Connie VG-88-CAN 2***
8-00 2x 305 21,420 3.9 840
- Spring Farm Miss Citation VG-87-CAN 3***
6-04 2x 365 27,725 3.8 1054
Life: 11 lact 215,519 3.7 7952
- Spring Farm Miss Pathfinder EX-CAN 8***
10-6 2x 365 26,338 3.5 924
Life: 12 lact 242,021 3.6 8814
- Spring Farm Fond Pathfinder VG-CAN 5***
Life: 11 lact 202,334 3.7 7582
- Eveermot Pathfinder Ormsby VG-CAN 3***
Life: 10 lact 190,482 3.6 6927
• HM All-Canadian 3 Year Old 1948
- Eveermot Pabst Ormsby VG-CAN 3***



MAYERLANE LAVENDER-ET EX-94 3E
Granddam of Lot 94

94

MAYERLANE LUCKY SHOT-ET

3145983025 | May 5, 2019 | 99%RHA-I | Tag #1414
*TR *TC *TL *TD

Bred 8/6/20 to Peak Tropic-ET 250HO14605
Ultrasounded female

Woodcrest King Doc

3132417775 EX-90 EEVE GM
*TR *TP *TC *TY *TV *TL *TD
PTA +1667M +69F +55P 99R 12/20
PTA -.30PL 3.07SCS -1.6DPR 2.7%DCE
PTA +3.37T +2.48UDC +2.02FLC 98R 12/20
GTPI +2760

Mayerlane Lucky Seven-ET

72005830 EX-92 5-03 EEEVE
2-01 3x 365 26,970 3.8 1032 3.1 842
3-05 3x 305 34,490 3.7 1268 3.0 1031
4-07 3x 305 36,600 3.4 1255 3.1 1118
Life: 1119 109,390 3.7 4077 3.1 3410

Morningview Mcc Kingboy-ET

72044077 99%RHA-I TR *TP *TC *TY *TV *TL *TD
PTA +885M +25F +24P 99R 12/20
PTA +1.02T 1.65UDC +.35FLC GTPI +2370

WCD-ZBW Mack Daddy-ET

301250677 VG-88 3-10 VEVVV
3-10 3x 365 39,560 3.3 1303 3.2 1280

Maple-Downs-I G W Atwood-ET

CAN8956379 EX-90 *TR *TP *TY *TV *TL *TD
PTA -375M +11F -10P 99R 12/20
PTA +2.96T +1.93UDC +2.14FLC GTPI +1921

Mayerlane Lavender-ET

136726823 EX-94 9-03 EEEEE 3E
2-03 3x 305 23,980 3.5 837 3.4 804
3-09 3x 365 41,290 3.9 1615 3.2 1305
5-08 3x 365 40,640 3.4 1372 3.2 1292
8-02 3x 365 37,000 3.5 1295 3.4 1263
Life: 2124 189,710 3.6 6877 3.3 6328

• Embryos from this family: Lots 150-153

3rd and 4th Dams

Altagen Lee Lil-ET EX-90

2-08 2x 365 23,780 4.3 1031 3.3 786
3-09 2x 365 32,830 4.0 1304 3.4 1109

Acme Star Lily EX-94 2E

5-03 2x 365 35,818 3.7 1338 3.2 1146
Life: 5 lact. 169,331 3.7 6193 3.2 5452

- All-Canadian 1995, 1997, 1998
- All-American 1997 & 1998
- Grand Champion, Royal Winter Fair 1997-1999
- Grand Champion, WDE 1998



DUNN-BROOK KING ROYAL TIGER
Sells as Lot 95



SELDOM-SEEN FRAS TIGERSASS
Sells as Lot 96

95

DUNN-BROOK KING ROYAL TIGER

3131266611 | January 23, 2018 | 99%RHA-I | Tag #5260

2-05 VG-87 VE+VV

1-11 3x 363 31,363 4.3 1363 3.2 1002

Bred 10/9/2020 to Sandy-Valley R Conway-ET
14HO15223

Ultrasounded twin females

GTPI+2685

PTA +198M +73F +.23%F +30P +.08%P

PTA \$469NM +.08PL +2.93SCS

PTA +2.81T +2.16UDC. +.91FLC +2.25BSC

Plain-Knoll King Royal-ET

74564764 *TR *TP *TC *TY *TV *TL *TD

PTA +303M +59F +37P 99R 12/20

PTA +2.70T +2.17UDC +1.31FLC

GTPI +2615

Stardell Delta Tigger

3130323617 GP-82 2-07

2-00 3x 281 25,520 3.8 967 3.0 773

Morningview Mcc Kingboy-ET

72044077 99%RHA-I TR *TP *TC *TY *TV *TL *TD

PTA +885M +25F +24P 99R 12/20

PTA +1.02T 1.65UDC +.35FLC GTPI +2370

Plain-Knoll Mogul Mariah

72190592 VG-88 3-11 VEVVV GMD DOM

2-01 3x 305 31,200 3.2 1007 3.2 1014

Mr Mogul Delta 1427-ET

721281216 *TR *TC *TY *TV *TL *TD

PTA +1079M +61F +35P 99R 12/20

PTA +1.28T +1.92UDC +.63FLC GTPI +2698

EDG Tiger McCut 2053-ET

72437600 VG-88 5-06 EEVGV

2-11 3x 327 30,320 3.7 1128 3.1 935

3-11 3x 365 34,380 4.2 1438 3.1 1073

3rd through 11th Dams

Lismore Observer Tiger-ET GP-83 at 2-07

Lismore Shottle 9245 EX-91 EEVVE DOM

5-00 3x 365 44,670 3.6 1627 2.8 1266

Life: 1508 137,260 3.9 5354 3.0 4132

Lismore Zenith 8321-ET GP-82 at 2-01

1-10 3x 365 37,570 3.3 1253 3.1 1165

Walnut-S Mtoto 821 Elyse-ET VG-86 GMD DOM

5-07 3x 365 35,790 3.8 1364 3.1 1108

Walnut-S Corky Rita Faye-ET VG-87 DOM

2-02 2x 365 25,630 4.3 1093 3.4 865

Walnut-S Bellwood Nita Rita GP-82

1-10 2x 365 36,340 4.2 1530 3.3 1209

Walnut-S Luke Brook Nita-ET VG-86 GMD DOM

6-03 2x 365 30,710 4.4 1347 3.4 1051

Windcrest Mascot Brook-ET VG-86 DOM

Walnut-S MK Bella Bonita-ET 2E-90 GMD DOM

96

SELDOM-SEEN FRAS TIGERSASS

3214443936 | January 6, 2020 | 99%RHA-I | Tag #1438

*TR *TC *TL *TD

GTPI+2885

+323M +99F +.31%F +38P +.09%P

\$718NM +3.3PL +.4FI +2.89SCS

+2.12T +2.07UDC +1.18FLC +.89BSC

Currently flushing

ABS Sassafras-ET

3141494322 *TR *TC *TY *TV *TL *TD

PTA +366M +108F +32P 80R 12/20

PL +4.2 2.96SCS +.3DPR 2.0%DCE

PTA +.83T +.71UDC +1.20FLC GTPI +2807

Dunn-Brook King Royal Tiger

3131266611 VG-87 2-05 VE+VV

1-11 3x 267 24,250 4.4 1061 3.1 762

Plain-Knoll King Royal-ET

74564764 *TR *TP *TC *TY *TV *TL *TD

PTA +303M +59F +37P 99R 12/20

PTA +2.70T +2.17UDC +1.31FLC GTPI +2615

Stardell Delta Tigger

3130323617 GP-82 2-07 +V+G+

2-00 3x 281 25,520 3.8 967 3.0 773



LARCREST CALE-ET VG-89 DOM
Fourth Dam of Lot 97



LARCREST CRIMSON-ET EX-94 3E GMD DOM
Fifth Dam of Lot 97

97

A-L-H BAYNES CRAZY WORLD *RC

3214443964 | September 11, 2020 | 99%RHA-I | Tag #1466

*TR *TC *TL *TD

GTPI+2806

PTA +417M +82F +.23%F +30P +.06%P

PTA 772NM +6.7PL +2.0FI +2.79SCS

PTA +.06T +.66UDC +.83FLC -1.06BSC

FB 326856 Medley Baynes-ET

3139595360 *RC *TC *TY *TV *TL *TD
PTA +398M +65F +40P 80R 12/20
PTA +6.4PL 2.71SCS +1.5DPR 1.9%DCE
PTA -.11T +.23UDC +.16FLC 78R 12/20
GTPI +2691

A-L-H Kenedy Clever Kennedy

3145982986
2-01 3x 183 17,085 4.6 779 3.1 533 RIP

ABS Medley-ET

3128557570 GM *TC *TY *TV *TL *TD
PTA +1126M +82F +50P 98R 12/20
PTA +.51T +.15UDC +.74FLC GTPI+2818
Seagull-Bay Jedi 326856-ET
3139895941

Pine-Tree Mod Kennedy713-ET

3132117165 *TR *TP *TC *TY *TV *TL *TD
PTA +124M +85F +23P 98R 12/20
PTA -.06T +.56UDC +.51FLC GTPI+2685

Ms Damaris Clever-ET

3135087028
2-05 3x 117 10,210 3.8 384 2.9 300

3rd through 10th Dams

Larcrest Cardigan-ET VG-86 VG-MS
2-02 2x 288 20,390 3.9 800 3.1 629
Larcrest Cale-ET VG-89 VEEVE DOM
2-02 2x 365 41,710 5.3 2204 3.6 148
Larcrest Crimson EX-94 96-MS GMD DOM
5-02 2x 365 46,390 5.3 1447 3.7 1709
• *Holstein Intl. Global Cow of the Year 2016*
Larcrest Cosmopolitan VG-87 GMD DOM
2-04 2x 365 30,931 4.1 1261 3.6 1120
Larcrest Oside Champagne EX-90 GMD DOM
2-03 2x 365 29,110 4.5 1322 3.7 1077
Larcrest Juror Chanel EX-93 3E GMD DOM
9-00 2x 365 48,460 4.0 1942 3.4 1649
Larcrest Lindy Chandra VG-85
2-03 2x 365 20,616 4.8 993 3.8 803
Larcrest Inspiration Carly VG-87
4-04 2x 305 22,510 4.4 989 3.5 777



A-L-H KNGDC CHARMED LIFE-ET
Sells as Lot 98

98

A-L-H KNGDC CHARMED LIFE-ET

3145982975 | March 13, 2018 | 99%RHA-I | Tag #1363

Fresh March 7, 2021

2-03 VG-87 VVE+V GTPI+2491
PTA +1265M +35F +34P +2.3PL +2.46T 12/20
2-00 3x 307 28,313 3.6 1011 3.0 846

Woodcrest King Doc

3132417775 EX-90 EEVE GM
*TR *TP *TC *TY *TV *TL *TD
PTA +1667M +69F +55P 99R 12/20
PTA -.30PL 3.07SCS -1.6DPR 2.7%DCE
PTA +3.37T +2.48UDC +2.02FLC 98R 12/20
GTPI +2760

Endco Troy Charmer-ET

3133371355 GP-82 2-09 +++G+
2-04 3x 361 30,650 3.8 1159 3.3 1001

Morningview Mcc Kingboy-ET

72044077 99%RHA-I TR *TP *TC *TY *TV *TL *TD
PTA +885M +25F +24P 99R 12/20
PTA +1.02T 1.65UDC +.35FLC GTPI +2370

WCD-ZBW Mack Daddy-ET

301250677 VG-88 3-10 VEVVV
3-10 3x 365 39,560 3.3 1303 3.2 1280

River-Bridge Co-op Troy-ET

71753166 *TP *TC *TY *TV *TL *TD
PTA +480M +8F +22P 99R 12/20
PTA -.24T +.17UDC -.39FLC GTPI +2261

Peak Charisma-ET

3013060746 VG-86 4-10 VV+GE
5-09 2x 365 44,970 2.8 1276 3.0 1365
Life: 1106 111,760 3.2 3542 3.0 3379

3rd through 10th Dams

Larcrest MS Chanda VG-85 2Y
2-05 2x 305 22,679 4.1 926 3.2 732
Larcrest Chenoa-ETS VG-87 DOM
2-04 2x 365 35,931 4.1 1486 3.2 1259
Larcrest Crimson EX-94 96-MS GMD DOM
5-02 2x 365 46,390 5.3 1447 3.7 1709
• *Holstein Intl. Global Cow of the Year 2016*
Larcrest Cosmopolitan VG-87 GMD DOM
2-04 2x 365 30,931 4.1 1261 3.6 1120
Larcrest Oside Champagne EX-90 GMD DOM
2-03 2x 365 29,110 4.5 1322 3.7 1077
Larcrest Juror Chanel EX-93 3E GMD DOM
9-00 2x 365 48,460 4.0 1942 3.4 1649
Larcrest Lindy Chandra VG-85
Larcrest Inspiration Carly VG-87

99

MAYERLANE COVID *RC

3214443944 | March 28, 2020 | 99%RHA-I | Tag #1446

Cycle McGucci Jordy-Red

3131666411 99%RHA-I *CV *TC *TY *TL *TD
PTA -971M -21F -36P 97R 12/20
PTA -2.8PL 2.98SCS -3.6DPR 3.5%DCE
PTA +2.93T +2.16UDC +2.94FLC 99R 12/20
GTPI +1760

A-L-H Kngdc Charmed Life-ET

3145982975 VG-87 2-03 VVE+V
2-00 3x 307 28,313 3.6 1011 3.0 846

Mr Apples McGucci-ET

72353438 *RC *TY *TL *TD
PTA -1607M +12F -11P 95R 12/20
PTA +2.56T +1.76DC +2.88FLC GTPI +2099

Bryersquart Gchip Jail-P-ET

71402418 EX-90 3-06 EVVVE *RC *PO
1-11 3x 341d 31,580 3.9 1233 2.9 925

Woodcrest King Doc

3132417775 EX-90 GM *TR *TP *TC *TY *TV *TL *TD
PTA +1667M +69F +55P 99R 12/20
PTA -.30PL 3.07SCS -1.6DPR 2.7%DCE
PTA +3.37T +2.48UDC +2.02FLC GTPI +2760

Endco Troy Charmer-ET

3133371355 GP-82 2-09 +++G+
2-04 3x 361 30,650 3.8 1159 3.3 1001

3rd through 11th Dams

Peak Charisma-ET VG-86 EX-MS
5-09 2x 365 44,970 2.8 1276 3.0 1365
Life: 1106 111,760 3.2 3542 3.0 3379
Larcrest MS Chanda VG-85 2Y
2-05 2x 305 22,679 4.1 926 3.2 732
Larcrest Chenoa-ETS VG-87 DOM
2-04 2x 365 35,931 4.1 1486 3.2 1259
Larcrest Crimson EX-94 96-MS GMD DOM
5-02 2x 365 46,390 5.3 1447 3.7 1709
• *Holstein Intl. Global Cow of the Year 2016*
Larcrest Cosmopolitan VG-87 GMD DOM
Larcrest Oside Champagne EX-90 GMD DOM
Larcrest Juror Chanel EX-93 3E GMD DOM
Larcrest Lindy Chandra VG-85
Larcrest Inspiration Carly VG-87



LARCREST COSMOPOLITAN VG-87 GMD DOM
Sixth Dam of Lot 100



LARCREST JUROR CHANEL EX-93 3E GMD DOM
Seventh Dam of Lot 100

100

A-L-H KING DOC CHARMING

3145982972 | April 6, 2018 | 99%RHA-I | Tag #1361

2-02 VG-85 VVG+V GTPI+2561
PTA +1400M +44F +43P +2.3PL +1.98T
+1.87UDC +.87FLC

2-00 3x 309 27,763 3.8 1055 3.1 850 RIP

Bred 11/13/20 to Mountfield SSI DCY
Mogul-ET 7HO11314
Ultrasounded female

Woodcrest King Doc

3132417775 EX-90 EEVE GM
*TR *TP *TC *TY *TV *TL *TD
PTA +1667M +69F +55P 99R 12/20
PTA -.30PL 3.07SCS -1.6DPR 2.7%DCE
PTA +3.37T +2.48UDC +2.02FLC 98R 12/20
GTPI +2760

Endco Troy Charmer-ET

3133371355 GP-82 2-09 +++G+
2-04 3x 361 30,650 3.8 1159 3.3 1001

Morningview Mcc Kingboy-ET

72044077 99%RHA-I TR *TP *TC *TY *TV *TL *TD
PTA +885M +25F +24P 99R 12/20
PTA +1.02T 1.65UDC +.35FLC GTPI +2370

WCD-ZBW Mack Daddy-ET

301250677 VG-88 3-10 VEVVV
3-10 3x 365 39,560 3.3 1303 3.2 1280

River-Bridge Co-op Troy-ET

71753166 *TP *TC *TY *TV *TL *TD
PTA +480M +8F +22P 99R 12/20
PTA -.24T +.17UDC -.39FLC GTPI +2261

Peak Charisma-ET

3013060746 VG-86 4-10 VV+GE
4-06 2x 365 37,530 2.9 1098 3.1 1172
5-09 2x 365 44,970 2.8 1276 3.0 1365
Life: 1106 111,760 3.2 3542 3.0 3379

3rd through 10th Dams

Larcrest MS Chanda VG-85 2Y
2-05 2x 305 22,679 4.1 926 3.2 732
Larcrest Chenoa-ETS VG-87 DOM
2-04 2x 365 35,931 4.1 1486 3.2 1259
Larcrest Crimson EX-94 96-MS GMD DOM
5-02 2x 365 46,390 5.3 1447 3.7 1709
• Holstein Intl. Global Cow of the Year 2016
Larcrest Cosmopolitan VG-87 GMD DOM
2-04 2x 365 30,931 4.1 1261 3.6 1120
Larcrest Oside Champagne EX-90 GMD DOM
2-03 2x 365 29,110 4.5 1322 3.7 1077
Larcrest Juror Chanel EX-93 3E GMD DOM
9-00 2x 365 48,460 4.0 1942 3.4 1649
Larcrest Lindy Chandra VG-85
2-03 2x 365 20,616 4.8 993 3.8 803
Larcrest Inspiration Carly VG-87
4-04 2x 305 22,510 4.4 989 3.5 777



SANDY-VALLEY MG AMARETTO-ET VG-87 DOM
Dam of Lot 101



101

A-L-H A SUPER NOVA-ET

3130383649 | October 25, 2016 | 99%RHA-I | Tag #1298

3-08 EX-90 EEEV *TR*TL*TD
 GTPI +2351 PTA +711M +61F +37P
 2-01 3x 323 25,850 4.4 1126 3.4 868
 3-02 3x 354 34,020 4.5 1540 3.2 1093

Bred 8/12/20 to Peak Tropic-ET
 250HO14605
Ultrasounded male

De-Su Altasuperstar-ET

3125982578 *TR*TP*TC*TY*TV*TL*TD
 PTA +598M +43F +30P 99R 12/20
 PTA -.1PL 2.62SCS -1.9DPR 2.3%DCE
 PTA +.79T +.53UDC -2.82FLC 98R 12/20
 GTPI +2244

Sandy-Valley Mg Amaretto-ET

70811821 VG-87 2-11 VV+VE DOM
 1-11 3x 365 30,840 4.1 1258 3.2 972

Cookiecutter Petron Halogen

3008710387 *TP*TY*TV*TL*TD
 PTA -527M -20F -18P 99R 12/20
 PTA +.60T +1.16UDC +.00FLC GTPI +22233

De-Su Supersire 2355-ET

71813840
 2-02 3x 162 15,140 3.6 541 3.0 450

Mountfield SSI Dcy Mogul-ET

3006972816 EX-93 *TR*TP*TC*TV*TL*TY*TD
 PTA +593M +47F +17P 99R 12/20
 PTA +.5PL 3.12SCS -2.9DPR 1.7%DCE
 PTA +1.37T +2.14UDC +1.23FLC GTPI +2335

Sandy-Valley IO Amethyst-ET

69998533 VG-87 2-11 VV+EV DOM
 2-00 2x 365 27,040 4.0 1076 3.3 882

3rd through 10th Dams

Sandy-Valley Plane Sapphire VG-87 2Y GMD
 Sandy-Valley Bolt Sheila EX-92 2E
 Sandy-Valley Forbid Sully VG-87 GMD
 Orthoapple Marshall Alta VG-89 GMD DOM
 Regancrest-JB Tatum VG-87
 Regancrest Tesk Della EX-90
 Snow-N Denises Dellia EX-95
 Snow-N Dorys Denise EX-90



SANDY-VALLEY IO AMETHYST-ET VG-87 DOM
Granddam of Lot 102

102

A-L-H SIMPLY AMARETTO-ET

3145983012 | March 19, 2019 | 99%RHA-I | Tag #1401

GTPI +2366 PTA +792M +30F +26P

Bred 9/21/20 to Duckett Crush Tatoo-ET
 7HO13839

Holyland Simplicity-P-RC-ET

3136246981 *RC *PC *TC *TY *TV *TL *TD
 PTA +837M +39F +27P 91R 12/20
 PTA +3.5PL 3.11SCS -.8DPR 1.9%DCE
 PTA +1.33T +1.35UDC +1.36FLC 86R 12/20
 GTPI +2466

Sandy-Valley Mg Amaretto-ET

70811821 VG-87 2-11 VV+VE DOM
 1-11 3x 365 30,840 4.1 1258 3.2 972

Bacon-Hill Pety Modesty-ET

3013654627 *TR *TP *TY *TC *TV *TL *TD
 PTA +302M +45F +19P 99R 12/20
 PTA -.01T +1.10UDC +.67FLC GTPI +2424

Ms Sunview Relief Sundew-ET

3012643765 VG-87 EV+VV GMD
 2-02 3x 365 31,730 3.7 1166 3.0 947

Mountfield SSI Dcy Mogul-ET

3006972816 EX-93 *TR *TP *TC *TV *TL *TY *TD
 PTA +593M +47F +17P 99R 12/20
 PTA +.5PL 3.12SCS -.29DPR 1.7%DCE
 PTA +1.37T +2.14UDC +1.23FLC GTPI +2335

Sandy-Valley IO Amethyst-ET

69998533 VG-87 2-11 VV+EV DOM
 2-00 2x 365 27,040 4.0 1076 3.3 882

3rd through 10th Dams

Sandy-Valley Plane Sapphire VG-87 2Y GMD
 Sandy-Valley Bolt Sheila EX-92 2E
 Sandy-Valley Forbid Sully VG-87 GMD
 Orthoapple Marshall Alta VG-89 GMD DOM
 Regancrest-JB Tatum VG-87
 Regancrest Tesk Della EX-90
 Snow-N Denises Dellia EX-95
 Snow-N Dorys Denise EX-90



DJLPUREPRIDE ARLFT ALEVE-ET
Sells as Lot 103



TIMLYNN DURHAM AMBER EX-94 2E
Third Dam of Lot 103

103

• 1st Summer Yrlng, WI State Fair 2018

Canyon-Breeze At Airlift-ET

62897620 *TR *TP *TY *TV *TL *TD
PTA +565M -41F -21P 99R 12/20
PTA +2.34T +.69UDC +2.23FLC
GTPI +1908

Timlynn Goldsun Adore

142827626 EX-91 6-09 EEEVE 2E
2-01 3x 365 25,940 3.9 1000 3.3 849
4-06 2x 305 27,360 4.0 1095 3.3 893

DJLPUREPRIDE ARLFT ALEVE-ET

3141607873 | June 5, 2017 | 100%RHA-NA | Tag #28

3-07 VG-87 EVVVV
2-03 3x 305 24,470 4.1 999 3.0 736
3-02 3x 183 15,662 4.2 661 3.2 502 RIP

Bred 4/3/21 to King Doc 250HO12961

Maple-Downs-I G W Atwood-ET

CAN8956379 EX-90 *TR *TP *TY *TV *TL *TD
PTA -375M +11F -10P 99R 12/20
PTA +2.96T +1.93UDC +2.14FLC GTPI +1921

Canyon-Breeze S Auburn-ET

63175334 EX-90 4-01 EEEEE DOM
3-04 3x 365 35,09 3.8 1347 2.9 1024

Toc-Farm Goldsun-ET

ITA53990032335
PTA -1355M -61F -32P 99R 12/20
PTA +1.13T +.93UDC -.69FLC GTPI +1418

Timlynn Braxton America-ET

141793535 EX-90 4-02 EEEVE
2-02 2x 365 32,400 3.5 1120 2.8 900
3-05 2x 365 36,470 3.3 1994 2.7 977
4-06 2x 214 22,450 3.4 768 2.8 619

103A

MS DJLPUREPRIDE DC ALLURING

3209085791 | September 4, 2020 | 99%RHA-I
Tag #30

S: Woodcrest King Doc

3132417775 EX-90 EEEVE GM
PTA +1667M +69F +55P 99R 12/20
PTA +3.37T +2.48UDC +2.02FLC GTPI +2760

D: DJLPurepride Arlft Aleve-ET VG-87

Sells as Lot 103

3rd through 11th Dams

Timlynn Durham Amber 2E-94

Life: 1966 141,510 4.1 5809 3.2 4552

Timlynn Morty Adeen-ET GP-84

Timlynn Winken April-ET 2E-92 EEEEE DOM

Miss Meljenta B-Star April VG-86 GMD DOM

Clar-Lea Royalty April EX-93 GMD DOM

Clar-Lea Bell Apricot VG-88

Clar-Lea Elevation April VG-88 DOM

Clar-Lea Tempo Ann VG-88 DOM

Clar-Lea Supreme Arnelda VG-87

Bred 1/31/21 to sexed
Avant-Garde Unix Select-ET 7HO14920
Confirmed pregnant

104

MS E-DONK DOC ARCTIC

3201748013 | September 22, 2019 | 99%RHA-I | Tag #27

Woodcrest King Doc

3132417775 EX-90 EEEVE GM
*TR *TP *TC *TY *TV *TL *TD
PTA +1667M +69F +55P 99R 12/20
PTA -.30PL 3.07SCS -1.6DPR 2.7%DCE
PTA +3.37T +2.48UDC +2.02FLC GTPI +2760

DJLPurepride Arlft Aleve-ET

3141607873 VG-87 3-07 EVVVV
2-03 3x 305 24,470 4.1 999 3.0 736
3-02 3x 183 15,662 4.2 661 3.2 502 RIP

Morningview Mcc Kingboy-ET

72044077 99%RHA-I *TR *TP *TC *TY *TV *TL *TD
PTA +885M +25F +24P 99R 12/20
PTA +1.02T 1.65UDC +.35FLC GTPI +2370

WCD-ZBW Mack Daddy-ET

301250677 VG-88 3-10 VEVVV
3-10 3x 365 39,560 3.3 1303 3.2 1280

Canyon-Breeze At Airlift-ET

62897620 *TR *TP *TY *TV *TL *TD
PTA +565M -41F -21P 99R 12/20
PTA +2.34T +.69UDC +2.23FLC GTPI +1908

Timlynn Goldsun Adore

142827626 EX-91 6-09 EEEVE 2E
2-01 3x 365 25,940 3.9 1000 3.3 849
4-06 2x 305 27,360 4.0 1095 3.3 893

Toc-Farm Goldsun-ET

ITA53990032335
PTA -1355M -61F -32P 99R 12/20
PTA +1.13T +.93UDC -.69FLC GTPI +1418

Timlynn Braxton America-ET

141793535 EX-90 4-02 EEEVE
3-05 2x 365 36,470 3.3 1994 2.7 977



PFAFFSWAY DEFIANT JEN A
Sells as Lot 105

105

PFAFFSWAY DEFIANT JEN A

3143410033 | December 2, 2017 | 100%RHA-NA | Tag #2462

2-06 VG-85 VV+V+
2-00 3x 328 26,420 3.5 916 3.1 807
3-02 3x 31 3574 3.5 126 3.1 111 RIP

- 1st Winter Calf & 1st Jr, & Res. Junior Champion of Jr Show, MW Spring Natl. 2018
- 1st Winter Calf & 1st Jr, Junior Champion of Jr Show, District 2 Show 2018
- 2nd Winter Calf, WI Junior State Fair 2018
- 1st Winter Calf, Midwest Fall Natl. 2018
- 3rd Winter Calf, Intl. Junior Holstein Show 2018
- 7th Winter Calf, Intl. Holstein Show 2018
- Hon. Mention Jr. All-American Winter Calf 2018
- 2nd Winter Yrlg & 2nd Jr, Midwest Fall Natl. 2019
- 6th Winter Yrlg, Int. Junior Holstein Show 2019

Scientific B Defiant-ET

141123484 VG-87 *RC *TP *TC *TY *TV *TL *TD
PTA +63M -53F -13P 99R 12/20
PTA +2.69T +1.76UDC +.94FLC 99R 12/20
GTPI +1644

Pfaffsway Absolute J

3124076752 VG-85 4-09 VVVG
4-08 2x 365 29,050 4.2 1216 3.3 972

Regancrest S Braxton-ET

61898423 *TR *TY *TV *TL *TD
PTA +593M -34F -14P 99R 12/20
PTA +1.75T +.11UDC +.24FLC GTPI +1408

Scientific Gold Dior Rae-ET

138328405 EX-92 4-03 EEEEE DOM
4-02 2x 365 31,910 4.7 1495 3.3 1039

Apples Absolute-Red-ET

139358472 EX-94 *CV *TC *TY *TV *TL *TD
PTA -1954M -15F -25P 99R 12/20
PTA +2.16T +2.39UDC +1.59FLC GTPI +1534

Pfaffsway Chicago Juneau

69701472 GP-82 5-01 VEG+G
2-09 3x 327 22,120 4.8 830 3.0 653
3-10 3x 295 31,200 3.1 981 3.0 923
4-10 2x 305 31,030 3.2 993 2.8 884

3rd & 4th Dams

Pfaffsway Ito Jaynie VG-85 VG-MS
7-09 2x 305 27,680 3.9 1089 3.1 864
Pfaffsway Louie Jan GP-84 VG-MS
3-09 3x 305 34,200 3.1 1061 2.5 861

106

MS WILDPFAFFS-HOTSHOT JENNA

3209624059 | December 4, 2019 | 100%RHA-NA | Tag #2636

Bred 2/26/21 to Siemers Doc Hancock
250HO14579

Confirmed pregnant

Mountfield SSI DCY Mogul-ET

3006972816 *TR *TP *TC *TY *TV *TL *TD
PTA +593M +47F +17P 99R 12/20
PTA +1.37T +2.41UDC +1.23FLC GTPI +2335

Miss OCD Robst Delicious-ET

3006989479 VG-87 3-05 +EV+ GMD DOM
2-05 2x 365 33,780 3.3 1121 3.1 1047

Scientific B Defiant-ET

141123484 VG-87 *RC *TP *TC *TY *TV *TL *TD
PTA +63M -53F -13P 99R 12/20
PTA +2.69T +1.76UDC +.94FLC GTPI +1644

Pfaffsway Absolute J

3124076752 VG-85 4-09 VVVG
4-08 2x 365 29,050 4.2 1216 3.3 972

Mr Mogul Denver 1426-ET

72128215 GM *TC *TY *TV *TL *TD
PTA +1833M +82F +58P 97R 12/20
PTA +1.3PL 3.21SCS -2.7DPR 3.1%DCE
PTA +1.37T +2.08UDC +.06FLC 99R 12/20
GTPI +2638

Pfaffsway Defiant Jen A

3143410033 VG-85 2-06 VV+V+
2-00 3x 328 26,420 3.5 916 3.1 807
3-02 3x 31 3574 3.5 126 3.1 111 RIP

3rd through 5th Dams

Pfaffsway Chicago Juneau GP-82
3-10 3x 295 31,200 3.1 981 3.0 923
Pfaffsway Ito Jaynie VG-85 VG-MS
7-09 2x 305 27,680 3.9 1089 3.1 864
Pfaffsway Louie Jan GP-84 VG-MS
3-09 3x 305 34,200 3.1 1061 2.5 861



DJLPUREPRIDE HYPNT IESHA-ET
Sells as Lot 107

107

DJLPUREPRIDE HYPNT IESHA-ET *RC

3207027731 | June 20, 2019 | 100%RHA-NA | Tag #56

Bred 9/3/20 to Scientific B Defiant-ET
7HO11596
Ultrasound female

Mr Hotstuffs Hypnotic-ET

3012554421 *RC *TP *TC *TY *TV *TL *TD
PTA -282M +6F +3P 98R 12/20
PTA +2.01T +1.38UDC +1.54FLC 97R 12/20
GTPI +1965

Milksource RN Idelle-Red-ET

71251954 EX-92 4-06 EEEVE
2-00 3x 365 29,040 4.0 1156 3.1 903
3-03 3x 365 35,680 3.6 1288 3.2 1152
4-05 3x 365 40,520 3.5 1415 3.0 1221
Life: 1142 109,480 4.7 4053 3.1 3433

Gillette Windbrook-ETS

CAN7816429 EX-97 *CD *TY *TV *TL *TD
PTA -77M +17F +5P 99R 12/20
PTA +1.54T +.70UDC +1.52FLC GTPI +1983

Starmark Ad Hotstuff-Red-ET

138253121 EX-94 6-02 EEEEE 2E
5-00 2x 365 33,690 5.6 1896 2.9 987

Rainyridge Barnie-ET

CAN10935962 EX-91 *RC *TP *TC *TV *TL *TY *TD
PTA -499M -39F -15P 98R 12/20
PTA +1.85T +.10UDC +.38FLC GTPI +1576

Stone-Front Rub Indigo-Red

135585298 EX-94 9-09 EEEEE 3E
2-05 2x 365 30,310 3.8 1147 3.0 909
3-10 2x 365 39,100 3.5 1366 3.0 1160
5-10 2x 365 39,500 3.6 1411 3.2 1272
6-08 2x 365 42,410 3.7 1568 3.1 1308
8-08 2x 305 34,640 4.2 1466 3.1 1083
Life: 2227 220,650 3.8 8326 3.1 6885
• Nom. All-American R&W 125,000 lb. Cow 2010
• Nom. All-American R&W 5-Yr-Old 2009

Maternal Sister to Iesha

DJ-Purepride Infra-Red-ET EX-92 EEEEE

- Unanimous All-American R&W Produce of Dam 2020
- 1st Sr. 3-Yr-Old, Mideast Spring Nat. R&W Show 2019
- 1st Sr. 2-Yr-Old, Mideast Spring Nat. R&W Show 2018
- Nom. All-American R&W Milking Yrlng 2017

3rd through 9th Dams

Stone-Front R-Marker Isobel EX-91 *RC
3-05 2x 365 29,240 3.6 1062 3.0 877
Sherwyn Merrill Inga-ET EX-92 3E
4-03 2x 365 34,860 3.6 1266 2.9 1025
Life: 172,110 3.8 6516 3.0 5121
Sandwater Blstr Ieva-ET VG-85 GMD DOM
3-06 2x 365 33,140 3.2 1070 3.2 1057
Odyssey Chief Mark Ina-ET VG-89 GMD DOM
2-02 2x 357 32,480 4.7 1516 3.4 1103
Heimdal Bova Inka-ET VG-88 VG-MS
2-03 2x 305 20,540 3.2 665 2.9 594
Heimdal Glendell Inka VG-88 GMD DOM
5-02 2x 365 38,940 3.7 1423 3.0 1181
Life: 161,770 4.0 6499 3.1 5005
Vernway Astronaut Inka VG-86 GMD DOM



MILKSOURCE RN IDELLE-RED-ET EX-92
Dam of Lot 107 & 108

108

DJLPUREPRIDE DOOR IM HOT-ET *RC

3147303298 | September 11, 2018 | 99%RHA-I | Tag #47
 2-03 3x 95 8243 3.5 286 3.0 249 RIP

Sells Open

Val-Bisson Doorman-ET

CAN107281711 EX-90 *TR *TP *TY *TV *TL *TD
 PTA -446M +15F +10P 99R 12/20
 PTA +.3PL 2.64SCS -2.3DPR 2.7%DCE
 PTA +2.48T +1.63UDC +.80FLC 99R 12/20
 GTPI +2200

Milksource RN Idelle-Red-ET

71251954 EX-92 4-06 EEVEE
 2-00 3x 365 29,040 4.0 1156 3.1 903
 3-03 3x 365 35,680 3.6 1288 3.2 1152
 4-05 3x 365 40,520 3.5 1415 3.0 1221
 Life: 1142 109,480 4.7 4053 3.1 3433

Maternal Sister to Im Hot

DJ-Purepride Infra-Red-ET EX-92 EEEEE

- Unanimous All-American R&W Produce of Dam 2020
- 1st Sr. 3-Yr-Old, Mideast Spring Nat. R&W Show 2019
- 1st Sr. 2-Yr-Old, Mideast Spring Nat. R&W Show 2018
- Nom. All-American R&W Milking Yrlng 2017

De-Su 521 Bookem-ET

66636657 EX-90 EEVV GM *TR *TP *TY *TV *TL
 PTA +870M +3F +32P 99R 12/20
 PTA +.57T +.49UDC +.52FLC GTPI +2270

Val-Bisson Shottle Imelda-ET

CAN1061773432 EX-94 7-02 EEEEE
 4-03 2x 365 40,505 3.8 1550 3.7 1117

Rainyridge Barnie-ET

CAN10935962 EX-91 *RC *TP *TC *TV *TL *TY *TD
 PTA -499M -39F -15P 98R 12/20
 PTA +1.85T +.10UDC +.38FLC GTPI +1576

Stone-Front Rub Indigo-Red

135585298 EX-94 9-09 EEEEE 3E
 2-05 2x 365 30,310 3.8 1147 3.0 909
 3-10 2x 365 39,100 3.5 1366 3.0 1160
 5-10 2x 365 39,500 3.6 1411 3.2 1272
 6-08 2x 365 42,410 3.7 1568 3.1 1308
 8-08 2x 305 34,640 4.2 1466 3.1 1083
 Life: 2227 220,650 3.8 8326 3.1 6885

- Nom. All-American R&W 125,000 lb. Cow 2010
- Nom. All-American R&W 5-Yr-Old 2009

109 HOT-SHOT IM SEXY-ET

3214443960 | September 1, 2020 | 99%RHA-I

S: Riverdown Unstoppabull-Red

CAN11801450 *TY *TV*TL Tag #1462

PTA -223M -11F -13P 91R 12/20

PTA +2.67T +2.44UDC +1.74FLC GTPI +2144

D: DJLPurepride Door Im Hot-ET *RC

Sells as Lot 108

3rd through 9th Dams

Stone-Front R-Marker Isobel EX-91 *RC

3-05 2x 365 29,240 3.6 1062 3.0 877

Sherwyn Merrill Inga-ET EX-92 3E

4-03 2x 365 34,860 3.6 1266 2.9 1025

Life: 172,110 3.8 6516 3.0 5121

Sandwater Blstr Ieva-ET VG-85 GMD DOM

3-06 2x 365 33,140 3.2 1070 3.2 1057

Odyssey Chief Mark Ina-ET VG-89 GMD DOM

2-02 2x 357 32,480 4.7 1516 3.4 1103

Heimdal Bova Inka-ET VG-88 VG-MS

2-03 2x 305 20,540 3.2 665 2.9 594

Himdal Glendell Inka VG-88 GMD DOM

5-02 2x 365 38,940 3.7 1423 3.0 1181

Life: 161,770 4.0 6499 3.1 5005

Vernway Astronaut Inka VG-86 GMD DOM



A-L-H SUN DDY B ROSE-RED-ET
Sells as Lot 110



CALBRETT SUPERSIRE BARB-ET
Dam of Lot 110

110

A-L-H SUN DDY B ROSE-RED-ET

3130383668 | March 5, 2017 | 100%RHA-NA | Tag #1317

Bred 4/18/21 to sexed

VG-86

Farnear Altitude-Red-ET 551HO3617

2-03 3x 365 29,930 3.7 1119 3.1 925

3-08 3x 111 11,846 3.8 445 3.1 369 RIP

Josey-LLC Rval Sun Daddy-ET

72353663 *RC *TP *TY *TV *TL *TD
PTA -655M -38F -19P 98R 12/20
PL +3.1PL 2.73SCS +3.4DPR 2.1%DCE
PTA +.41T +1.01UDC +.76FLC GTPI +1989

Calbrett Supersire Barb-ET

CAN11658906 VG-86 2-08 VVV+V
2-04 2x 365 30,490 4.2 1281 3.2 977

Stantons Main Event-ET

CAN11596146 EX-90 *TR *TP *TY *TV *TL *TD
PTA -288M +18F +0P 99R 12/20
PTA +.72T +1.06UDC +.67FLC GTPI +2241

Dymentholm Sunview Sassy-ET

71661934 VG-85 2-04 V++VV DOM *RC
2-03 2x 305 26,680 3.9 1031 3.2 844

Seagull-Bay Supersire-ET

69981349 EX-90 GM *TR *TP *TC *TY *TV *TL *TD
PTA +1260M +68F +39P 99R 12/20
PTA -.07T -.10UDC -.85FLC GTPI +2426

Rainyridge Super Beth-ET

CAN11060180 VG-86-2Y Can *RC
2-03 2x 330 25,904 3.6 941 3.2 821

3rd through 7th Dams:

Rainyridge Talent Barbara EX-95

- Unanimous All-American 5-Yr-Old 2010

- Unanimous All-Canadian 5-Yr-Old 2010

RF Outside Breeze 2E-95

8-00 3x 365 37,970 3.9 1484 3.4 1299

- Sr & Grand Champ., Southern Spring Nat. 2011

Rayverley Briana Milan EX-CAN 2E

Rainyridge Tony Beauty EX-5E-CAN 9*

- All-Canadian Mature Cow 1999, 1995, 1993, 1992

- All-American Mature Cow 1999, 1995, 1992

- Grand Champion, WDE 1999

- Grand Champion, Royal Winter Fair 1993

Despics Tempo Diana VG-85-CAN

111

A-L-H SIMPLICITY RHONDA-ET *RC

3145983022 | April 27, 2019 | 100%RHA-NA | Tag #1411

Bred 10/19/20 to Woodcrest King Doc

Holyland Simplicity-P-RC-ET

3136246981 *RC *PC *TC *TY *TV *TL *TD
PTA +837M +39F +27P 91R 12/20
PL +3.5PL 3.11SCS +3.3DPR 2.3%DCE
PTA +.54T +.44UDC -.05FLC GTPI +2466

A-L-H Sun DDY B Rose-Red-ET

3130383668 VG-86
2-03 3x 365 29,930 3.7 1119 3.1 925
3-08 3x 111 11,846 3.8 445 3.1 369 RIP

Bacon-Hill Pety Modesty-ET

3013654627 VG-86 GM *TR *TP *TC *TY *TV *TL *TD
PTA +302M +24F +19P 99R 12/20
PTA +3.9PL 3.31SCS +.7DPR 1.3%DCE
PTA -.01T +1.10UDC +.67FLC GTPI +2243

Ms Sunview Relief Sundew-ET

3012653765 VG-87 6-00 EV+VV GMD
2-01 4x 365 35,340 4.0 1405 3.2 1144

Josey-LLC Rval Sun Daddy-ET

72353663 *RC *TP *TY *TV *TL *TD
PTA -655M -38F -19P 98R 12/20
PTA +.41T +1.01UDC +.76FLC GTPI +1989

Calbrett Supersire Barb-ET

CAN11658906 VG-86 2-08 VVV+V
2-04 2x 365 30,490 4.2 1281 3.2 977

3rd through 8th Dams:

Rainyridge Super Beth-ET VG-86-2Y CAN

Rainyridge Talent Barbara EX-95

- Unanimous All-American 5-Yr-Old 2010

- Unanimous All-Canadian 5-Yr-Old 2010

RF Outside Breeze 2E-95

8-00 3x 365 37,970 3.9 1484 3.4 1299

- Sr & Grand Champ., Southern Spring Nat. 2011

Rayverley Briana Milan EX-CAN 2E

Rainyridge Tony Beauty EX-5E-CAN 9*

- All-Canadian Mature Cow 1999, 1995, 1993, 1992

- All-American Mature Cow 1999, 1995, 1992

- Grand Champion, WDE 1999

- Grand Champion, Royal Winter Fair 1993

Despics Tempo Diana VG-85-CAN



A-L-H ALTITUDE SPOT-RED
Sells as Lot 112

112

A-L-H ALTITUDE SPOT-RED

3214443950 | June 2, 2020 | 99%RHA-I | Tag #1452

Farnear Altitude-Red-ET

3128013348 99%RHA-I *TC *TY *TV *TL *TD
PTA -130M +15F +5P 80R 12/20
PTA -1.1PL 3.02SCS -1.60DPR 3.2%DCE
PTA +2.84T +2.31UDC +1.56FLC 79R 12/20
GTPI +2194

A-L-H Sun Daddy B Sophia-ET

3130383667 VG-85 2-08 VV++V
2-01 3x 365 33,080 3.8 1255 3.1 1020

Mr LR Edg Arvis 18196-ET

3125201960 *RC *TC *TV *TL *TY *TD
PTA -644M +2F -6P 99R 12/20
PTA +1.78T +2.07UDC +1.52FLC GTPI +2133

Farnear TBR Aria Adler-ET

72437575 EX-96 7-07 EEEEE 2E
5-11 2x 365 38,770 4.1 1608 3.3 1262
Life: 1597 168,890 4.6 7832 3.3 5555

Josey-LLC Rval Sun Daddy-ET

72353663 *RC *TP *TY *TV *TL *TD
PTA -655M -38F -19P 98R 12/20
PTA +.41T +1.01UDC +.76FLC GTPI +1989

Calbrett Supersire Barb-ET

CAN11658906 VG-86 2-08 VVV+V
2-04 2x 365 30,490 4.2 1281 3.2 977

3rd through 8th Dams:

Rainyridge Super Beth-ET VG-86-2Y CAN

Rainyridge Talent Barbara EX-95

- Unanimous All-American 5-Yr-Old 2010

- Unanimous All-Canadian 5-Yr-Old 2010

RF Outside Breeze 2E-95

8-00 3x 365 37,970 3.9 1484 3.4 1299

- Sr & Grand Champ., Southern Spring Nat. 2011

Rayverley Briana Milan EX-CAN 2E

Rainyridge Tony Beauty EX-5E-CAN 9*

- All-Canadian Mature Cow 1999, 1995, 1993, 1992

- All-American Mature Cow 1999, 1995, 1992

- Grand Champion, WDE 1999

- Grand Champion, Royal Winter Fair 1993

Despics Tempo Diana VG-85-CAN

113

A-L-H SIMPLICITY SUSAN-RED

3145983020 | April 13, 2019 | 99%RHA-I | Tag #1409

Bred 8/9/20 to Mr Affection Analyst-ET

7HO15023. Ultrasound female

Holyland Simplicity-P-RC-ET

3136246981 *RC *PC *TC *TY *TV *TL *TD
PTA +837M +39F +27P 91R 12/20
PL +3.5PL 3.11SCS +.3DPR 2.3%DCE
PTA +.54T +.44UDC -.05FLC 86R 12/20
GTPI +2466

A-L-H Sun Daddy B Sophia-ET

3130383667 VG-85 2-08 VV++V
2-01 3x 365 33,080 3.8 1255 3.1 1020

Bacon-Hill Pety Modesty-ET

3013654627 VG-86 GM *TR *TP *TC *TY *TV *TL *TD
PTA +302M +24F +19P 99R 12/20
PTA +3.9PL 3.31SCS +.7DPR 1.3%DCE
PTA -.01T +1.10UDC +.67FLC GTPI +2243

Ms Sunview Relief Sundew-ET

3012653765 VG-87 6-00 EV+VV GMD
2-01 4x 365 35,340 4.0 1405 3.2 1144

Josey-LLC Rval Sun Daddy-ET

72353663 *RC *TP *TY *TV *TL *TD
PTA -655M -38F -19P 98R 12/20
PTA +.41T +1.01UDC +.76FLC GTPI +1989

Calbrett Supersire Barb-ET

CAN11658906 VG-86 2-08 VVV+V
2-04 2x 365 30,490 4.2 1281 3.2 977

3rd through 8th Dams:

Rainyridge Super Beth-ET VG-86-2Y CAN

Rainyridge Talent Barbara EX-95

- Unanimous All-American 5-Yr-Old 2010

- Unanimous All-Canadian 5-Yr-Old 2010

RF Outside Breeze 2E-95

8-00 3x 365 37,970 3.9 1484 3.4 1299

- Sr & Grand Champ., Southern Spring Nat. 2011

Rayverley Briana Milan EX-CAN 2E

Rainyridge Tony Beauty EX-5E-CAN 9*

- All-Canadian Mature Cow 1999, 1995, 1993, 1992

- All-American Mature Cow 1999, 1995, 1992

- Grand Champion, WDE 1999

- Grand Champion, Royal Winter Fair 1993

Despics Tempo Diana VG-85-CAN



RUSH HIGH POTENTIAL
Sells as Lot 114

114

RUSH HIGH POTENTIAL

3145982954 | October 10, 2017 | 99%RHA-I | Tag #1343

Fresh February 14, 2021

2-08 VG-87 VVV+V

2-02 3x 358 33,672 4.0 1363 3.0 1018

3-04 3x 14 1613 3.8 61 3.5 55 RIP

Stantons High Octane-ET

CAN11696704 EX-93 *TR*TP*TY*TV*TL*TD
PTA +996M +10F +12P 99R 12/20
PTA +2.39T +2.06UDC +.26FLC 98R 12/20
GTPI +2130

Farnear-RN Wbrk Popsicle-ET

71395273 EX-90 6-01 EEV VV 2E
2-10 3x 365 31,340 4.6 1445 3.2 1017
4-00 3x 365 33,770 4.4 1479 3.5 1197
5-04 3x 365 36,500 4.5 1660 3.5 1267
6-08 3x 228 25,270 4.2 1067 3.0 747
Life: 1374 130,130 4.5 5810 3.3 4356

De-Su Bkm McCutchen 1174-ET

69990138 EX-93 *TR*TP*TC*TY*TV*TL*TD
PTA +301M +28F +12P 99R 12/20
PTA +2.23T +1.40UDC +1.08FLC GTPI +2243

Ms Chassity OBS Claire-ET

141008075

Gillette Windbrook-ETS

CAN7816429 EX-97 *CD*TY*TV*TL*TD
GTPI +1983

Farnear-TBR Plnt Patricia-ET

69320571 VG-88 4-02 EEV VV
2-04 2x 365 28,470 3.6 1014 3.2 913
3-10 2x 317 32,930 4.3 1425 3.0 990
4-11 2x 365 32,420 4.0 1291 3.3 1066
6-02 2x 311 25,540 3.5 901 3.0 778
Life: 1536 132,600 3.9 5158 3.2 4211

3rd through 6th Dams

Windy-Knoll-View Prairie-ET EX-92 GMD DOM

7-00 2x 365 45,270 3.8 1737 2.8 1258

Life: 1923 191,630 3.8 7314 3.0 5780

Windy-Knoll-View Pledge-ET 3E-95 GMD DOM

4-01 2x 365 41,190 3.8 1577 3.0 1237

Life: 2513 217,670 4.0 8681 3.2 7018

• All-American 5-Yr-Old 2007

• Res. All-American 125,000 lb. Cow 2008

Windy-Knoll-View Promis-ET 2E-95 GMD DOM

4-08 2x 365 44,120 3.7 1633 3.2 1401

Life: 1680 143,630 3.7 5339 3.3 4712

• Res. All-American 5-Yr-Old 2003

Windy-Knoll-View Ultimate Pala 3E-94 DOM

5-08 2x 365 27,970 4.5 1267 3.3 932



WINDY-KNOLL-VIEW PRAIRIE-ET EX-92 GMD DOM
Fourth Dam of Lot 115



WINDY-KNOLL-VIEW PLEDGE-ET EX-95 3E GMD DOM
Fifth Dam of Lot 115

115

RUSH UNSTOPABULL POPTART

3214443983 | February 14, 2021 | 99%RHA-I | Tag #1485

Riverdown Unstopabull-Red

CAN11801450 *TY *TV*TL
PTA -223M -11F -13P 91R 12/20
PTA +.9PL 2.44SCS +.5DPR 2.5%DCE
PTA +2.67T +2.44UDC +1.74FLC 87R 12/20
GTPI +2144

Rush High Potential

3145982954 VG-87 2-08 VV+V
2-02 3x 358 33,672 4.0 1363 3.0 1018
3-04 3x 14 1613 3.8 61 3.5 55 RIP
Sells as Lot 114

Dymenthom Mr App Avalanche-TW

CAN11957107 *RC *CV *TY *TV*TL
PTA +25M +4F -1P 98R 12/20
PTA +3.92T +2.88UDC +2.52FLC GTPI +2125

Cherry Crest Thats Neat

CAN11432171 EX-91 3E
6-02 3x 365 37,621 3.9 1481 3.2 1190

Stantons High Octane-ET

CAN11696704 EX-93 *TR *TP *TY *TV *TL *TD
PTA +996M +10F +12P 99R 12/20
PTA +2.39T +2.06UDC +.26FLC GTPI +2130

Farnear-RN Wbrk Popsicle-ET

71395273 EX-90 6-01 EEEVV 2E
4-00 3x 365 33,770 4.4 1479 3.5 1197
5-04 3x 365 36,500 4.5 1660 3.5 1267
Life: 1374 130,130 4.5 5810 3.3 4356

3rd through 7th Dams

Farnear Plnt Patricia-ET VG-88 VG-MS
3-10 2x 317 32,930 4.3 1425 3.0 990
Life: 1536 132,600 3.9 5158 3.2 4211
Windy-Knoll-View Prairie-ET EX-92 GMD DOM
7-00 2x 365 45,270 3.8 1737 2.8 1258
Life: 1923 191,630 3.8 7314 3.0 5780
Windy-Knoll-View Pledge-ET 3E-95 GMD DOM
4-01 2x 365 41,190 3.8 1577 3.0 1237
Life: 2513 217,670 4.0 8681 3.2 7018
• All-American 5-Yr-Old 2007
• Res. All-American 125,000 lb. Cow 2008
Windy-Knoll-View Promis-ET 2E-95 GMD DOM
4-08 2x 365 44,120 3.7 1633 3.2 1401
Life: 1680 143,630 3.7 5339 3.3 4712
• Res. All-American 5-Yr-Old 2003
Windy-Knoll-View Ultimate Pala 3E-94 DOM
5-08 2x 365 27,970 4.5 1267 3.3 932

116

RUSH TROPICAL PARADISE

3214443980 | January 4, 2021 | 99%RHA-I | Tag #1482

Peak Tropic-ET

3145229820 VG-85 *TR *TP *TC *TY *TV *TL *TD
PTA +629M +71F +42P 80R 12/20
PTA +2.9PL 2.77SCS -1.10DPR 1.5%DCE
PTA +2.76T +1.94UDC +1.44FLC 80R 12/20
GTPI +2782

Rush Mccutchen Pop A Top

3145983009 *died at calving

Peak Hotline-ET

3129128855 *TY *TV *TL *TD
PTA +959M +84F +49P 98R 12/20
PTA +2.97T +2.37UDC +1.60FLC GTPI +2746

BGP Hawaii-ET

3135087033 VG-85 3-08 VV+V+ DOM
2-04 3x 307 30,320 4.2 1272 3.6 1082

De-Su Bkm McCutchen 1174-ET

69990138 EX-93 *TR *TP *TC *TY *TV *TL *TD
PTA +301M +28F +12P 99R 12/20
PTA +2.23T +1.40UDC +1.08FLC GTPI +2243

Farnear-RN Wbrk Popsicle-ET

71395273 EX-90 6-01 EEEVV 2E
4-00 3x 365 33,770 4.4 1479 3.5 1197
5-04 3x 365 36,500 4.5 1660 3.5 1267
Life: 1374 130,130 4.5 5810 3.3 4356

3rd through 7th Dams

Farnear Plnt Patricia-ET VG-88 VG-MS
3-10 2x 317 32,930 4.3 1425 3.0 990
Life: 1536 132,600 3.9 5158 3.2 4211
Windy-Knoll-View Prairie-ET EX-92 GMD DOM
7-00 2x 365 45,270 3.8 1737 2.8 1258
Life: 1923 191,630 3.8 7314 3.0 5780
Windy-Knoll-View Pledge-ET 3E-95 GMD DOM
4-01 2x 365 41,190 3.8 1577 3.0 1237
Life: 2513 217,670 4.0 8681 3.2 7018
• All-American 5-Yr-Old 2007
• Res. All-American 125,000 lb. Cow 2008
Windy-Knoll-View Promis-ET 2E-95 GMD DOM
4-08 2x 365 44,120 3.7 1633 3.2 1401
Life: 1680 143,630 3.7 5339 3.3 4712
• Res. All-American 5-Yr-Old 2003
Windy-Knoll-View Ultimate Pala 3E-94 DOM
5-08 2x 365 27,970 4.5 1267 3.3 932



COOKIECUTTER MOM HALO-ET
Granddam of Lot 117

117

A-L-H DELTA HILDA-ET

72684405 | October 31, 2015 | 100%RHA-NA | Tag #322

VG-86

2-09 3x 311 25,380 4.2 1066 3.5 880

3-08 3x 365 31,440 4.4 1377 3.3 1048

4-10 3x 182 18,969 4.7 884 3.4 648

Bred 10/11/20 to K-Style Tarino Spartacus
7HO14674

Ultrasound female

Mr Mogul Delta 1427-ET

721281216 *TR *TC *TY *TV *TL *TD

PTA +1079M +61F +35P 99R 12/20

PTA +1.28T +1.92UDC +.63FLC 99R 12/20

GTPI +2698

Cookiecutter Ssire Have-ET

3012489202 VG-86 2-08 VV++E DOM

Mountfield SSI Dcy Mogul-ET

3006972816 EX-93 *TR *TP *TC *TV *TL *TY *TD

PTA +593M +47F +17P 99R 12/20

PTA +1.37T +2.14UDC +1.23FLC GTPI +2335

Miss OCD Robst Delicious-ET

3006989479 VG-87 3-05 +EV+V GMD DOM

2-05 2x 365 33,790 3.3 1121 3.1 1047

Seagull-Bay Supersire-ET

69981349 EX-90 GM *TR *TP *TC *TY *TV *TL *TD

PTA +1260M +68F +39P 99R 12/20

PTA -.07T -.10UDC -.85FLC GTPI +2426

Cookiecutter MOM Halo-ET

30070697336 VG-88 2-09 VV+VE DOM

2-00 3x 365 35,280 5.2 1819 3.5 1237

3rd through 9th Dams

Cookiecutter Gld Holler-ET VG-88 DOM

2-03 365 40,730 3.5 1410 3.1 1249

Ms Kings-Rnsm Champ Haley-ET EX-90 GMD DOM

3-11 365 43,690 3.7 1625 3.1 1357

Regancrest-JDV Hanna-ET EX-90

4-07 365 45,110 4.3 1922 3.2 1449

Long-Haven Rudolph Dee-ET 2E-90 GMD DOM

2-11 365 32,720 4.8 1565 3.8 1252

Regancrest Elton Disrael-ET VG-88 DOM

2-04 365 33,617 4.5 1499 3.5 1169

Snow-N Denises Dellia 2E-95 GMD DOM

6-00 365 34,230 4.0 1425 3.0 1049

Snow-N Dorys Denise 2E-90 GMD DOM

118

ALL-ROUND ROLLTIDE HOORAY

3145983037 | July 23, 2019 | 99%RHA-I | Tag # 1426

*TR *TC *TL *TD

Implanted 2/22/21 with

Lucky Seven (dam of Lot 94) x King Doc

Donor Dam of Lot

De-Su 14107 Rolltide-ET

3141559501 *TR *TP *TC *TY *TV *TL *TD

PTA +1431M +61F +40P 81R 12/20

PL +5.0PL 2.73SCS +.1DPR 2.6%DCE

PTA +1.29T +1.37UDC +.23FLC 80R 12/20

GTPI +2710

A-L-H Delta Hilda-ET

72684405 VG-86 VG-MS

2-09 3x 311 25,380 4.2 1066 3.5 880

3-08 3x 365 31,440 4.4 1377 3.3 1048

Melarry Josuper Frazzled-ET

74261651 GM *TR *TP *TY *TV *TL *TD

PTA +1773M +75F +43P 99R 12/20

PTA +.56T +1.16UDC -.42FLC GTPI +2705

De-Su Monterey 4455-ET

3127335282 VG-85 3-05 +V++V DOM

3-00 3x 337 30,450 3.6 1086 3.0 904

Mr Mogul Delta 1427-ET

721281216 *TR *TC *TY *TV *TL *TD

PTA +1079M +61F +35P 99R 12/20

PTA +1.28T +1.92UDC +.63FLC GTPI +2698

Cookiecutter Ssire Have-ET

3012489202 VG-86 2-08 VV++E DOM

3rd through 10th Dams

Cookiecutter MOM Halo-ET VG-88 DOM

2-00 3x 365 35,280 5.2 1819 3.5 1237

Cookiecutter Gld Holler-ET VG-88 DOM

2-03 365 40,730 3.5 1410 3.1 1249

Ms Kings-Rnsm Champ Haley-ET EX-90 GMD DOM

3-11 365 43,690 3.7 1625 3.1 1357

Regancrest-JDV Hanna-ET EX-90

4-07 365 45,110 4.3 1922 3.2 1449

Long-Haven Rudolph Dee-ET 2E-90 GMD DOM

2-11 365 32,720 4.8 1565 3.8 1252

Regancrest Elton Disrael-ET VG-88 DOM

Snow-N Denises Dellia 2E-95 GMD DOM

Snow-N Dorys Denise 2E-90 GMD DOM



MILKSOURCE D DEVILS-RED-ET
Paternal Granddam of Lot 199, same family as Lots 48-57

119

DUNN-BROOK DELUGE KANGA

3130323611 | January 17, 2016 | 100%RHA-NA | Tag #3671
 *TR*CD*TL*TD

*Bred 11/25/20 to Mr Mogul Denver 1426-ET
 151HO690
 Ultrasound female*

EX-91 EEEEE
 2-00 3x 285 21951 4.0 887 3.1 677
 3-01 3x 365 29023 4.0 1150 3.1 911
 4-02 3x 365 38531 3.9 1519 2.9 1128

Mr Mayerlane Symp Deluge-ET

3012901797 *RC*TL*TD
 PTA +100M -14F +4P 88R 12/20
 PTA +1.5PL 3.11SCS +1.3DPR 3.5%DCE
 PTA +2.14T +1.91UDC +1.54FLC 84R 12/20
 GTPI +2187

Dunn-Brook Lauth 2578 3234

3013224144 VG-85 2-11 VV+V+
 2-00 3x 365 34,120 3.5 1194 2.9 1002

De-Su Bkm McCutchen 1174-ET

69990138 EX-93 *TR*TP*TC*TY*TV*TL*TD
 PTA +301M +28F +12P 99R 12/20
 PTA +2.23T +1.40UDC +1.08FLC GTPI +2243
Milksource D Devils-Red-ET
 70721200 EX-90 8-02 EEEVE 2E
 2-06 3x 365 35,020 4.0 1207 3.4 999
 Life: 1152 105,110 4.2 4415 3.5 3659

Comestar Lauthority

CAN103455217 *CD*TY*TL
 PTA -187M +0F -6P 99%R 12/20
 PTA +1.81T +59UDC +.57FLC GTPI +1887
Dunn-Brook DOM Kanga 2578
 3004583490 GP-83 3-08 VV+++
 2-01 3x 295 24,950 3.4 856 3.0 749
 3-01 3x 365 40,000 3.2 1267 3.0 1190

3rd through 5th Dams

Dunn-Brook 843 Kanga 1163 VG-86
 3-01 3x 365 38,160 3.2 1240 3.0 1141
 Life: 1787 161,760 3.4 5502 3.0 4895
Dunn-Brook Niche Kara VG-86 VG-MS
 4-04 3x 365 35,450 2.9 1011 3.0 1053
 Life: 1620 134,780 2.7 3619 3.0 4011
Dei-Jae D D Kai
 3-00 3x 365 38,850 3.8 1484 3.1 1223



STUEWES DUNDEE GABRINA-ET EX-94 2E
Fourth Dam of Lot 120

120

FLOWER-BROOK E GINGER

3214443977 | December 22, 2020 | 99%RHA-I | Tag #1479

Stantons Expander-ET

3128769229 *TR *TP *TY *TV *TL *TD
PTA +673M -7F +11P 96R 12/20
PTA +1.93T +1.49UDC -1.20FLC 95R 12/20
GTPI +2081

Flower-Brook Brash Gyro

3135936181 VG-85 3-01 +V++V
2-04 2x 316 26,346 4.1 1083 3.4 898

Stantons High Octane-ET

CAN11696704 EX-93 *TR *TP *TY *TV *TL *TD
PTA +996M +10F +12P 99R 12/20
PTA +2.39T +2.06UDC +.26FLC GTPI +2130

Stantons Uno Enya-ET

CAN11537511 VG-86-2Y Can
3-11 2x 365 36,206 4.0 1431 3.1 1108

Mr Brash-ET

3010356192 *TR *TP *TC *TY *TV *TL *TD
PTA -742M +7F -17P 98R 12/20
PTA +2.48T +1.80UDC +.50FLC GTPI +2018

Flower-Brook Gypsy-ET

70833674 VG-87 4-06 VVVVE
2-08 2x 365 27,720 3.7 1024 3.4 956

3rd through 5th Dams

Flower-Brook Gdwyn Genoa-ET VG-85 VG-MS

2-03 2x 365 30,970 4.2 1293 3.4 1053

Stuewes Dundee Gabriela-ET 2E-94 EEEEE

3-06 2x 365 39,160 3.9 1542 3.4 1342

Life: 1423 130,840 4.0 5185 3.4 4466

• 2nd 5-Yr-Old, MW Fall Natl. 2013

• 1st Fall Calf, MW Fall Natl. 2008

Stuewes Milan Gabrielle EX-93 2E DOM

8-06 2x 365 33,970 4.0 1363 3.2 1087

Life: 1620 123,840 4.4 5426 3.2 3998

121

FLOWER-BROOK SIDEKI GOOD2GO

3214443986 | February 2, 2021 | 99%RHA-I | Tag #1488

Walnutlawn Sidekick

CAN12508113 *TR *TY *TV *TL *TD
PTA -618M +21F -2P 81R 12/20
PTA +3.26T +2.81UDC +.99FLC 85R 12/20
GTPI +2328

Flower-Brook Sid Good2Go

3147121050 GP-83 2-10 +++++
2-02 2x 347 18,301 5.2 959 3.4 625

Willsbro Abbott-ET

GBR388380500583 *TR *CD *TP *TY *TV *TL *TD
PTA -292M +42F +10P 98R 12/20
PTA +1.89T +1.91UDC +.47FLC GTPI +2448

Walnutlawn Mccutchen Summer-ET

CAN11120480 EX-95 8-00 EEEEE 2E
1-10 2x 365 27,002 4.6 1237 3.1 837

Pine-Tree Sid-ET

62175895 *TR *TP *TY *TV *TL *TD
PTA -824M -18F -23P 99R 12/20
PTA +1.47T +.94UDC -.85FLC GTPI +1550

Flower-Brook Gold Gretel-ET

70833704 EX-93 6-06 EEEVE 2E
5-01 2x 365 35,450 4.2 1478 3.5 1240
Life: 1962 180,160 4.1 7424 3.5 6240

3rd through 5th Dams

Flower-Brook Drhm Galila-ET VG-86 VG-MS

2-09 2x 365 23,980 3.5 845 3.1 753

Stuewes Dundee Gabriela-ET 2E-94 EEEEE

3-06 2x 365 39,160 3.9 1542 3.4 1342

Life: 1423 130,840 4.0 5185 3.4 4466

• 2nd 5-Yr-Old, MW Fall Natl. 2013

• 1st Fall Calf, MW Fall Natl. 2008

Stuewes Milan Gabrielle EX-93 2E DOM

8-06 2x 365 33,970 4.0 1363 3.2 1087

Life: 1620 123,840 4.4 5426 3.2 3998



MURANDA RUBENS LILY-ET EX-92 DOM
Grandaam of Lot 122

122

MAYERLANE LAVOUR *RC

3145982984 | June 3, 2018 | 99%RHA-I | Tag #1373
 VG-85 2-00 3x 217 21,040 3.4 724 3.0 624 RIP

Bred 2/4/21 to Aurora Ragnar-ET
 7HO15115
 Ultrasounded with female

Mr Danielle Devour-ET

72713024 *RC *TP *TY *TV *TL *TD
 PTA +229M +0F +0P 96R 12/20
 PTA +2.72T +3.21UDC +1.03FLC 95R 12/20
 GTPI +2074

Lowgrey-ML Ad Libby-Red-ET

70901595 EX-90 5-11 VEVVE
 2-01 3x 339 24,790 3.8 935 3.0 753
 3-01 3x 365 30,460 3.6 1110 3.3 1018
 4-04 3x 365 35,700 3.6 1291 3.3 1169
 5-10 3x 282 29,430 3.5 1027 3.1 916
 Life: 1511 130,120 3.7 4800 3.3 4240

Stantons High Octane-ET

CAN11696704 EX-93 *TR *TP *TY *TV *TL *TD
 PTA +996M +10F +12P 99R 12/20
 PTA +2.39T +2.06UDC +.26FLC GTPI +2130

Ms D Apple Danielle-Red-ET

69822207 EX-95 8-10 EEVEE 2E
 6-05 2x 365 35,150 4.8 1700 3.2 1113
 Life: 1596 133,210 4.3 5728 3.3 4432

KHW Kite Advent-Red-ET

13002953 EX-94 *TV *TL *TD
 PTA -1641M -43F -44P 99%R 12/20
 PTA +1.02T +.29UDC +.73FLC GTPI +1606

Muranda Rubens Lily-ET

133228979 EX-92 4-11 EEEEE DOM
 2-07 3x 365 37,610 3.8 1436 3.1 1183
 4-07 3x 365 41,750 4.0 1678 3.1 1304
 Life: 1281 119,900 3.9 4635 3.3 3940

3rd through 8th Dams

Beachlawn Blwood L Lilly-ET 2E-93 GMD DOM
 5-06 365 42,710 3.8 1632 3.1 1331
 Life: 123,330 3.9 4930 3.4 4308
Beachlawn Bellwood Tammy VG-86 GMD DOM
 2-00 365 37,720 3.6 1369 3.1 1164
 Life: 100,430 3.7 3709 3.3 3331
Beachlawn Bell Pro Tammy VG-89 GMD
 2-01 365 25,970 4.1 1060 3.4 888
Beachlawn Bell Cleitus Pro 3E-93 GMD DOM
 Life: 155,400 4.6 7158 3.8 5911
Beachlawn Dutchoe Bell 2E-92 GMD DOM
 Life: 142,240 4.0 5324 3.5 4686
Beachlawn Dutchoe Elly VG-87
 5-07 305 25,300 3.3 829 3.2 798



STONE-FRONT IRON PASTA EX-96 2E DOM
Third Dam of Lot 123

123

HOT-SHOT PINEAPPLE

3145983014 | March 24, 2019 | 99%RHA-I | Tag #1403

Bred 9/20/20 to Woodcrest King Doc
 250HO12961
 Ultrasound female

Mr Chassity Gold Chip-ET

140145553 EX-95 *TR *TP *TY *TV *TL *TD
 PTA -619M -23F -38P 99R 12/20
 PTA +.2PL 2.77SCS -1.6DPR
 PTA +1.52T +1.10UDC +1.14FLC 99R 12/20
 GTPI +1753

Pennwood Solo Pistachio-ET

3138537459
 2-00 3x 257 23,950 3.8 920 3.1 736

Braedale Goldwyn

CAN10705608 GP-84-CAN GM *CD *TY *TV *TL
 PTA -728M -7F -13P 99R 12/20
 PTA +.98T +.55UDC +.72FLC GTPI +1857

Regancrest S Chassity-ET

62496899 EX-92 4-05 EEEVE GMD DOM
 3-10 2x 365 42,280 4.3 1798 2.5 1070
 Life: 1071 105,520 4.2 4383 2.8 2959

Walnutlawn Solomon-ET

CAN11775998 99%RHA-I TR *TP *TY *TV *TL *TD
 PTA -451M -12F -9P 99R 12/20
 PTA +2.59T +1.72UDC +.43FLC GTPI +1997

Duckett-SR Pepperoni-ET

70929543 EX-90 4-06 EEEVE
 1-11 3x 305 23,340 3.3 775 2.7 635
 3-07 3x 305 33,520 3.1 1054 2.8 930
 5-06 3x 305 28,570 2.8 813 2.6 737
 Life: 1475 130,090 3.2 4152 2.8 3616
 • 4th Milking Yearling, E Fall Natl. 2013

3rd through 5th Dams

Stone-Front Iron Pasta 2E-96 DOM

6-10 2x 365 42,380 3.9 1663 2.7 1147
 Life: 1912 183,230 4.3 7897 3.1 5617

- All-American 125,000 lb. Cow 2010
- Res. All-American 5-Yr-Old 2008
- 1st. 125,000, Res. Sr & Res Grand Champion, Intl. Holstein Show 2010
- 2nd 5-Yr-Old, Intl. Holstein Show & Royal Winter Fair 2008

Stone-Front Jed Polly 4E-92 GMD

10-00 2x 365 38,950 4.6 1806 3.1 1191
 Life: 2801 239,250 4.3 10,246 3.1 7350

Stone-Front Pontiac Pella VG-88



DUNN-BROOK ADVENT CHAR-RED EX-92 3E
Granddam of Lot 124

124

BRIGHT-LIGHT BABY CHARK

3145983001 | November 1, 2018 | 99%RHA-I | Tag #1390
2-02 3x 57 5134 3.8 195 3.1 160 RIP

Bred 3/4/21 to sexed Woodcrest King Doc
250HO12961

Confirmed pregnant

Stantons High Octane-ET

CAN11696704 EX-93 *TR *TP *TY *TV *TL *TD
PTA +996M +10F +12P 99R 12/20
PTA +2.39T +2.06UDC +.26FLC 98R 12/20
GTPI +2130

Dunn-Brook D Chartreuse-ET

3010390191 EX-92 5-06 EEEVE
2-07 3x 363 27,060 4.7 1261 3.5 940
4-01 3x 310 29,530 3.8 1133 3.4 992
5-00 3x 254 29,520 3.7 1091 3.0 895

De-Su Bkm McCutchen 1174-ET

69990138 EX-93 *TR *TP *TC *TY *TV *TL *TD
PTA +301M +28F +12P 99R 12/20
PTA +2.23T +1.40UDC +1.08FLC GTPI +2243

Ms Chassity OBS Claire-ET

141008075

Scientific Shot in the Dark

140085329 VG-88 *RC *TV *TL *TD
PTA -885M +1F -24P 97R 12/20
PTA +1.63T +1.14UDC -.06FLC GTPI +1796

Dunn-Brook Advent Char-Red

63641924 EX-92 9-03 EE+VE 3E
4-01 3x 365 36,200 3.4 1248 3.0 1073
Life: 2375 192,830 3.3 6456 2.9 5534

3rd through 5th Dams

Seldom-Seen R48 Charin 1043 VG-86 VG-MS
2-09 3x 347 28,700 3.8 1080 3.0 862

Dix-Haven Shark Christina

3-09 3x 305 35,610 3.4 1208 2.8 1006
Life: 1502 137,420 3.6 4957 3.0 4106

Oakwood-View Kent Charisma VG-86

5-07 3x 325 34,250 3.8 1298 2.8 945
Life: 2809 202,650 3.7 7561 3.0 6133

125

HOT-SHOT PRECIOUS-RED

3145983018 | April 12, 2019 | 99%RHA-I | Tag # 1407

Bred 10/25/20 to Woodcrest King Doc

250HO12961

Ultrasound male

Farnear Aria Addison Ewl-ET

3143160110 *RC *TC *TY *TV *TL *TD
PTA -615M +14F -16P 80R 12/20
PTA +2.79T +2.01UDC +1.19FLC 80R 12/20
GTPI +2059

Lindale Brokaw Portia

3130016541 VG-87 3-01 VVVVV *RC
2-01 3x 315 29,770 3.6 1066 3.2 966

Maverick Crush

CAN12042760 99%RHA-I *TC *TV *TL *TY *TD
PTA -956M -51F -15P 99R 12/20
PTA +2.49T +1.56UDC +1.46FLC GTPI +2039

Farnear TBR Aria Adler-ET

72437575 EX-96 7-07 EEEEE 2E
5-11 2x 365 38,770 4.1 1608 3.3 1262
Life: 1597 168,890 4.6 7832 3.3 5555

Mr Atwood Brokaw-ET

140602463 VG-86 *TR *TP *TY *TV *TL *TD
PTA -537M -6F -24P 99R 12/20
PTA +2.60T +1.65UDC +.78FLC GTPI +1888

Lindale Absolute Pleasure

69270383 VG-87 6-05 VV+VV
2-01 2x 365 27,330 4.6 1252 3.5 960
3-03 2x 346 22,820 4.0 915 3.6 823
4-10 2x 294 31,960 4.4 1496 3.3 1059

3rd through 5th Dams

Lindale Mr Ice Penny VG-86 VG-MS

3-02 2x 357 25,340 4.4 1104 3.2 800

Gardner Mr Sam Plum GP-84

5-06 2x 365 35,310 3.1 1112 3.1 1101

Life: 1538 128,490 3.5 4550 3.1 4032

Gardner James Pepsi VG-85

5-11 2x 365 35,310 3.8 1339 3.2 1141

Life: 2098 163,220 3.9 6315 3.3 5370



DUNN-BROOK GARRISON MILDRED EX-92 2E
Fourth Dam of Lot 126

126

DUNN-BROOK DEMPSEY MASTER

3131266564 | December 7, 2017 | 99%RHA-I | Tag #5213
VG-85
2-01 3x 305 24,474 3.96 968 3.3 808
3-00 3x 87 9792 3.2 311 3.1 305 RIP

Braedale Goldwyn

CAN10705608 GP-84-CAN GM *CD *TY *TV *TL
PTA -728M -7F -13P 99R 12/20
PTA +.98T +.55UDC +.72FLC GTPI +1857

Kerndt Sneezzy Derry Drew

207658039 VG-88 5-03 EEVVV
3-08 2x 365 31,150 3.8 1191 3.1 955

Pine-Tree AltaOak-ET

69169951 *TR *TP *TC *TY *TV *TL *TD
PTA +1443M +43F +38P 99R 12/20
PTA +.39T -.11UDC -.01FLC GTPI +2289

Dunn-Brook Emerald M&M

3008915865 GP-83 3-07 +V+G+
2-00 3x 312 21,710 5.0 1081 3.4 741
2-11 3x 365 28,700 5.0 1440 3.5 1016

Lirr Drew Dempsey

61083609 *TR *CD *TP *TY *TV *TL *TD
PTA -764M -5F -6P 99R 12/20
PTA +1.60T +1.01UDC +1.03FLC GTPI +1908

Dunn-Brook Oak Mars-ET

3013224135 GP-80 4-08 ++++G
2-01 3x 305 30,790 3.1 963 2.9 886
3-00 3x 285 27,120 3.4 925 2.9 794
4-00 3x 293 32,960 3.4 1112 2.8 921

127

DUNN-BROOK DENVER MADEULOOK

3214443978 | December 6, 2020 | 99%RHA-I
S: Brenland Denver Tag #1480
D: Dunn-Brook Dempsey Master
Sells as Lot 126

3rd through 7th Dams

Dunn-Brook Mac Madrine-ET VG-87 VG-MS
5-05 3x 365 43,830 3.4 1477 3.0 1294
Life: 2204d 204,000 4.0 8280 3.0 6226
Dunn-Brook Garrison Mildred EX-92 2E
3-06 3x 365 34,870 4.1 1422 3.1 1094
Life: 1748 145,630 4.3 6200 3.1 4508
Dunn-Brook Man F Minnie-ET EX-90 2E
Juddale Astre Joy-ET VG-87 GMD DOM
Fritzland Mark Miranda EX-92 2E GMD DOM

128

DUNN-BROOK ARTIST MILDRED

3214443937 | January 12, 2020 | 99%RHA-I | Tag #1439

Bred 4/2/21 to sexed King Doc

Maverick Crush

CAN12042760 99%RHA-I *TC *TV *TL *TY *TD
PTA -956M -51F -15P 99R 12/20
PTA +2.49T +1.56UDC +1.46FLC GTPI +2039

TJR Arieta Mccut 2256-ET

72437803 EX-95 6-02 EEEEE 2E
3-08 3x 365 43,310 5.1 2189 3.3 1025
Life: 1370d 135,360 4.6 6226 3.3 4503

Lirr Drew Dempsey

61083609 *TR *CD *TP *TY *TV *TL *TD
PTA -764M -5F -6P 99R 12/20
PTA +1.60T +1.01UDC +1.03FLC GTPI +1908

Dunn-Brook Oak Mars-ET

3013224135 GP-80 4-08
2-01 3x 305 30,790 3.1 963 2.9 886
3-00 3x 285 27,120 3.4 925 2.9 794
4-00 3x 293 32,960 3.4 1112 2.8 921

Stone-Front Artist-ET

3136876946 *TR *TC *TY *TV *TL *TD
PTA -388M -16F -4P 83R 12/20
PTA +3.13T +1.92UDC +1.07FLC 80R 12/20
GTPI +2104

Dunn-Brook Dempsey Master

3131266564 VG-85
2-01 3x 305 24,474 3.96 968 3.3 808

3rd through 13th Dams

Dunn-Brook Emerald M&M GP-83
2-11 3x 365 28,700 5.0 1440 3.5 1016
Dunn-Brook Mac Madrine-ET VG-87 VG-MS
5-05 3x 365 43,830 3.4 1477 3.0 1294
Life: 2204 204,000 4.0 8280 3.0 6226
Dunn-Brook Garrison Mildred EX-92 2E
3-06 3x 365 34,870 4.1 1422 3.1 1094
Life: 1748 145,630 4.3 6200 3.1 4508
Dunn-Brook Man F Minnie-ET EX-90 2E
Juddale Astre Joy-ET VG-87 GMD DOM
Fritzland Mark Miranda EX-92 2E GMD DOM
Fritzland F P M Melva VG-88 GMD DOM
Fritzland Bell Mary VG-88 VG-MS
Fritzland Bova Melva GP-83
Sunrange Millie Melba EX-90 EX-MS
Sunrange Maud Millie VG-85



TRIPLECROWN DELTA 54-ET EX-92
Dam of Lot 129

129

BO-IRISH DEDE

3145983043 | September 25, 2019 | 99%RHA-I | Tag #1432

*Bred 3/10/21 to Peak Tropic-ET
 250HO14605
 Confirmed pregnant*

Woodcrest King Doc

3132417775 EX-90 GM 99%RHA-I
 *TR *TP *TC *TY *TV *TL *TD
 PTA +1667M +69F +55P 99R 12/20
 PTA -.30PL 3.07SCS -1.6DPR 2.7%DCE
 PTA +3.37T +2.48UDC +2.02FLC 98R 12/20
 GTPI +2760

Triplecrown Delta 54-ET

3128860314 EX-92 5-04 EEVEE
 2-02 2x 291 17,080 4.5 773 3.4 585
 3-05 3x 365 35,320 4.3 1502 3.1 1112
 4-07 3x 365 40,670 3.7 1519 3.2 1298

Morningview Mcc Kingboy-ET

72044077 99%RHA-I *TR *TP *TC *TY *TV *TL *TD
 PTA +885M +25F +24P 99R 12/20
 PTA +1.02T 1.65UDC +.35FLC
 GTPI +2370

WCD-ZBW Mack Daddy-ET

301250677 VG-88 3-10 VEVVV
 3-10 3x 365 39,560 3.3 1303 3.2 1280

Mr Mogul Delta 1427-ET

721281216 *TR *TC *TY *TV *TL *TD
 PTA +1079M +61F +35P 99R 12/20
 PTA +1.28T +1.92UDC +.63FLC GTPI +2698

S-S-I Platinm Mason 9024-ET

3012130293 VG-86 3-00 V++VE
 2-04 3x 305 27,350 3.9 1076 3.2 884

3rd through 10th Dams

S-S-I Shamrock Mesa 7388-ET VG-87 DOM
 4-09 3x 322 37,080 3.5 1286 3.0 1116
 Life: 1576 157,790 3.7 5875 3.0 994
Royleane Shot Mindy 2079-ET VG-86 DOM
 2-02 3x 305 28,730 4.4 1263 3.4 964
Seagull-Bay Oman Mirror-ET VG-86 DOM
 3-00 2x 365 36,430 4.4 1606 3.4 1235
Seagull-Bay Manat Mirage-ET EX-90 GMD DOM
 3-06 365 35,900 3.8 1364 3.4 1229
Lynmead Celsius Minnow-ET 2E-91 GMD DOM
 4-10 365 39,550 3.7 1857 3.2 1592
 Life: 255,910 3.7 9446 3.3 8481
CMV Melwood Mindy-ET VG-85 GMD DOM
 4-01 365 36,341 3.6 1305 3.4 1239
Briarpatch-R Misty-ET VG-85 GMD DOM
 2-02 365 24,680 4.8 1176 3.1 776
Rilara Mars Las Ravena EX-91 GMD DOM
 4-03 305 29,030 4.6 1329



PINE-SHELTER LUCINA FARGO EX-95 3E DOM
Sixth Dam of Lot 130

130

RANDMAR BEEMER BEAUTY

3136438179 | January 13, 2017 | 99%RHA-I | Tag #214
*TR *TC *TL *TD
VG-88
2-02 3x 344 28,050 4.2 1165 3.2 886
3-08 3x 168 17,899 3.6 643 2.9 517 RIP

Bred 2/15/21 to Duckett Crush Tatoo-ET
7H013839

Pol Butte Mc Beemer-ET

CAN7525863 EX-92 *TP *TC *TY *TV *TL *TD
PTA -52M -4F -6P 99R 12/20
PTA -4.6PL 3.22SCS -4.8DPR 2.7%DCE
PTA +2.36T +1.51UDC +.92FLC 99R 12/20
GTPI +1759

Randmar Airlift Bonny

143379948 VG-87 5-05 EEE+V
2-03 3x 305 26,140 3.3 857 2.9 770

De-Su Bkm McCutchen 1174-ET

69990138 EX-93 *TR *TP *TC *TY *TV *TL *TD
PTA +301M +28F +12P 99R 12/20
PTA +2.23T +1.40UDC +1.08FLC GTPI +2243

Butz-Butler Gold Banner-ET

140145517 VG-88

Canyon-Breeze At Airlift-ET

62897620 VG-89 *TR *TP *TY *TV *TL *TD
PTA +565M -41F -21P 99R 12/20
PTA +2.34T +.69UDC +2.23FLC GTPI +1908

Zahbulls Buck Activity-ET

63945809 VG-85 2-03 V++V+
2-00 2x 205 14,350 3.6 515 3.0 434

3rd through 5th Dams

Shadycrest-1 Allen Alice-ET EX-90 EVEEEE
3-05 3x 358 23,860 4.3 1028 3.2 770
Pine-Shelter Lexus Morty-ET EX-90 GMD DOM
4-01 3x 365 43,050 3.1 1325 2.9 1251
Life: 1161 105,370 3.4 3572 3.0 3200
Pine-Shelter Lariat-ET VG-88 GMD DOM
2-01 3x 365 35,250 3.7 1298 2.8 971
Pine-Shelter Lucina Fargo 3E-95 DOM
6-05 3x 365 40,700 3.6 1480 3.0 1205
Life: 2348 192,820 3.8 7410 3.2 6110
• 1st 125,000 lb. Cow, South Spring Natl. 1999
• Champion B&O, MidEast Fall Natl. 1998
• Champion B&O, South Spring Natl. 1997, 1999
• 1st 5-Yr-Old, Res. Sr. & Res. Grand Champion,
South Spring Natl. 1997
Pine-Shelter Lyda Lucky Royal 4E-91 DOM
4-06 2x 345 26,110 3.5 926 3.1 802
Life: 3555 210,120 3.6 7525 3.0 6348

131

K-MANOR RADHIKA 545-ET

3139969154 | September 10, 2017 | 99%RHA-I | Tag #545
 2-11 3x 185 16,825 3.8 640 3.0 510 RIP
** first record not on official test*

Bred 11/20/20 to Stantons Chief-ET
 513HO03190
 Ultrasound female

Pine-Tree Splendid-P-ET

72024998 100%RHA-NA
 *RC *PC *TC *TY *TV *TL *TD
 PTA +1055M +69F +39P 97R 12/20
 PTA +.6PL 3.15SCS -.21DPR 3.6%DCE
 PTA +2.08T +2.04UDC -.15FLC 94R 12/20
 GTPI +2571

K-Manor Mont Rumor 466-PO

3129373687 GP-82 2-05
 1-11 2x 340 21,970 4.4 964 3.2 710

Zahbulls Alta 1stClass-ET

71441918 *TR *TP *TC *TY *TV *TL *TD
 PTA -841M +24F -11P 99R 12/20
 PTA +1.08T +2.12UDC -.98FLC
 GTPI +2171

Pine-Tree 5100 SS 5933-ET

71859511 VG-86 2-06 VV++V
 1-10 3x 329 27,990 4.2 1170 3.1 868

View-Home Monterey-ET

69087180 *TC *TY *TV *TL *TD
 PTA +122M +26F +20P 99R 12/20
 PTA +1.9PL 3.0SCS -1.0DPR 1.4%DCE
 PTA +2.30T +2.00UDC +1.03FLC GTPI +2438

K-Manor Rumor 301 PO-ET

72160714 GP-84 4-11
 1-11 3x 365 30,850 3.5 1076 3.2 980

132 K-MANOR RUMBA

3214443959 | September 2, 2020 | 99%RHA-I
 Tag #1461
S: Trent-Way-JS Ronald-ET
 3142352034 *RC *TP *TC *TY *TV *TL *TD *GT
D: K-Manor Radhika 545-ET
Sells as Lot 131

3rd and 4th Dams

Preston Gabor Rita 3777 P EX-92 2E
 3-10 3x 365 52,210 3.2 1659 2.8 1461
 Life: 1383 155,530 3.2 5042 2.9 4516
Preston Lboy Rae 3270 P-Red VG-86
 5-07 3x 305 36,140 2.8 1021 2.9 1062
 Life: 1407 136,850 2.9 3959 3.0 4107

133

DUNN-BROOK CRUSH MISTRESS

3145983027 | June 1, 2019 | 100%RHA-NA | Tag #1416

Bred 8/31/20 to sexed Peak Tropic-ET
 250HO14605

Maverick Crush

CAN12042760 99%RHA-I *TC *TV *TL *TY *TD
 PTA -956M -51F -15P 99R 12/20
 PTA +2.3PL 2.30SCS +1.8DPR 2.6%DCE
 PTA +2.49T +1.56UDC +1.46FLC 99R 12/20
 GTPI +2039

Dunn-Brook G C Masquade-ET

3131266426 GP-82 2-05
 1-11 3x 365 26,580 3.2 854 2.9 765

Val-Bisson Doorman-ET

CAN107281711 EX-90 *TR *TP *TY *TV *TL *TD
 PTA -446M +15F +10P 99R 12/20
 PTA +2.48T +1.63UDC +.80FLC 99R 12/20
 GTPI +2200

EDG Claire Cling-ET

71494758 VG-85-2Y-CAN 7*
 2-00 2x 365 28,929 4.7 1369 3.5 1003

Mr Chassity Gold Chip-ET

140145553 EX-95 EEEV *TR *TP *TY *TV *TL *TD
 PTA -619M -23F -38P 99R 12/20
 PTA +1.52T +1.10UDC +1.14FLC 99R 12/20

Dunn-Brook Damion Mandy

138071527 EX-91 6-10 EEVEE 2E
 2-05 3x 365 25,530 4.0 1023 3.0 763
 3-10 3x 253 22,520 3.9 883 3.3 743
 4-11 3x 365 31,370 4.3 1363 3.4 1059
 6-03 3x 365 31,310 4.2 1311 3.2 992
 Life: 1626 123,210 4.1 5098 3.2 3999

Erbacres Damion

130263722 EX-94 EEEE *TR *TY *TV *TL *TD
 PTA -1246M -93F -27P 99R 12/20
 PTA +1.33T +.30UDC +1.69FLC GTPI +1360

Elm-Chris Ace Madeline-TW

60981662 VG-88 4-10 EEVVV
 2-02 3x 333 27,810 3.5 978 2.8 788
 3-04 3x 365 31,650 3.4 1077 2.9 916
 Life: 1876 139,700 3.5 4863 2.8 3938



DUNN-BROOK BROKAW AWKAKAW
Dam of Lot 134

134

MAYERLANE AWKAWHAT

3214443940 | March 2, 2020 | 99%RHA-I | Tag #1442

Uecker Supersire Josuper-ET

70726929 GM 99%RHA-I
 *TR *TC *TY *TV *TL *TD
 PTA +2616M +82F +73P 99R 12/20
 PTA +4.1PL 2.87SCS -2.8DPR 2.1%DCE
 PTA +.50T +.49UDC -.81FLC 99R 12/20
 GTPI +2709

Dunn-Brook Brokaw Awkakaw

3010390121 EX-90 6-11 EEVVE 2E
 2-05 3x 365 30,940 2.9 906 3.3 1015
 3-08 3x 325 26,770 3.3 892 3.2 865
 4-08 3x 365 37,750 3.2 1194 3.0 1132
 6-07 3x 184 19,710 3.2 629 2.8 557
 Life: 1385 126,550 3.2 4098 3.1 3960

Seagull-Bay Supersire-ET

69981349 EX-90 GM *TR *TP *TC *TY *TV *TL *TD
 PTA +1260M +68F +39P 99R 12/20
 PTA -.07T -.10UDC -.85FLC GTPI +2426

Uecker Beacon Joyfully-ET

68817934 EX-90 6-04 VEEVE GMD DOM
 6-00 2x 365 36,520 3.9 1408 3.0 1110

Mr Atwood Brokaw

140602463 VG-86 *TR *TP *TY *TV *TL *TD
 PTA -537M +0F -4P 99R 12/20
 PTA +2.60T +1.65UDC +.59FLC

Dunn-Brook Eye Ashli 2633

3004583545 GP-82 5-05 VV++G
 2-05 3x 284 23,310 3.2 737 3.2 735
 3-04 3x 239 8,500 4.4 375 3.3 278
 4-04 3x 365 28,420 3.7 1060 3.1 875

3rd through 5th Dams

Dunn-Brook Master Aerola GP-81
 2-03 3x 365 24,720 3.1 754 2.9 722
Dunn-Brook 7H6151 Asher GP-84
 4-07 3x 365 36,140 2.8 1014 2.7 960
 Life: 1563 132,360 2.9 3778 2.8 3704
Sandy-Valley Die-Hard Ashli GP-83
 2-02 4x 295 20,460 3.2 655 2.8 579
 Life: 1495 135,050 3.2 4302 2.7 3660



WELCOME EARNHART PHILLIE PP VG-85
Dam of Lot 135



LINERWAY SUPERSIRE GIFT VG-85 DOM
Granddam of Lot 136

135

A-L-H KINGBOY PHYLLIS *PO

3145983035 | July 26, 2019 | 99%RHA-I | Tag #1424
*TR *TC *TL *TD

Embryo implanted 3/25/21
Libby (Dam of lot 122) x Defiant 7HO11596
Donor Dam of Lot 122

Morningview Mcc Kingboy-ET

72044077 *TR *TP *TC *TY *TV *TL *TD
PTA +885M +25F +24P 99R 12/20
PTA +1.02T 1.65UDC +.35FLC 99R 12/20
GTPI +2370

Welcome Earnhart Phillie PP

3010946054 VG-85 2-05 +V++V
2-02 3x 365 27,510 4.2 1151 3.3 920
4-05 3x 365 39,980 3.2 1266 3.5 1388
6-01 3x 107 10,480 4.6 480 3.2 331

De-Su Bkm McCutchen 1174-ET

69990138 EX-93 *TR *TP *TC *TY *TV *TL *TD
PTA +301M +28F +12P 99R 12/20
PTA +2.23T +1.40UDC +1.08FLC GTPI +2243

Morningview Super Megan-ET

68654508 EX-91 4-11 EEVVE DOM
4-02 2x 365 37,720 3.7 1405 2.9 1094

Da-So-Burn MOM Earnhardt P

68972328 *TR *PO *TY *TV *TL *TD
PTA +673M +10F +40P 99R 12/20
PTA -.37T -.99UDC -.85FLC GTPI +1954

Welcome Colt Phalen-Red-ET

3007577837 VG-87 4-07 VV+VV
4-03 3x 295 28,180 4.3 1200 3.1 883
5-03 3x 337 31,370 3.9 1230 3.0 930
Life: 1353 113,420 4.1 4602 3.1 3504

3rd through 11th Dams

Welcome Toy Story Phee VG-85 VG-MS

6-01 3x 365 34,040 4.9 1660 3.5 1176
Life: 1368 112,730 4.8 5364 3.4 3884

Welcome Sept Phenet-Red VG-86 VG-MS

1-10 3x 365 31,950 4.5 1437 3.1 984

Welcome Paradox Phenny VG-85 VG-MS

4-01 3x 324 33,570 3.9 1310 3.2 1058

Life: 1212 114,710 3.8 4386 3.1 3544

Welcome Addison Phena EX-90 GMD

Welcome Jabr Phoenix VG-85 VG-MS

Welcome Target Phase VG-86

Welcome Enhancer Emilou VG-87 VG-MS

Welcome Ned Boy Philly VG-87 GMD DOM

Welcome Strephon Patrice VG-85 GMD DOM

136

A-L-H BRSHAW YIPPIEE KI YAY

3145983039 | September 5, 2019 | 99%RHA-I | Tag #1428

De-Su 13866 Bradshaw-ET

3134408475 *TR *TC *TY *TV *TL *TD
PTA +2235M +58F +61P 81R 12/20
PTA +3.9PL 2.94SCS +.2DPR 2.0%DCE
PTA +.49T +.65UDC -.86FLC 79R 12/20
GTPI +2613

Triplecrown-MH Yoder 222-ET

3133119926
2-09 3x 311 30,510 3.4 1035 3.1 948
3-08 3x 144 14,100 3.6 501 3.0 428

Wa-Del ABS Bourbon-ET

3014558977 *TC *TY *TV *TL *TD
PTA +1849M +42F +55P 99R 12/20
PTA +.48T +.48UDC -.37FLC GTPI +2457

De-Su Supersire 3244-ET

72852186 VG-85 4-06 VE+GV GMD
3-11 3x 336 50,770 3.8 1909 3.2 1622
Life: 862d 113,390 3.6 4033 3.2 3610

Woodcrest Mogul Yoder-ET

72254526 *TR *TP *TC *TY *TV *TL *TD
PTA +512M +80F +32P 99R 12/20
PTA +.62T +1.20UDC +.46FLC GTPI +2641

Linerway Supersire Gift

72229087 VG-85 2-05 V+V+V DOM
1-11 3x 365 30,570 3.9 1205 3.2 970

3rd through 8th Dams

Krullcrest Super Ghost-ET VG-88 VG-MS

4-00 365 38,400 2.9 1115 3.4 1309

J&S Mars Gold Gadget-ET VG-86 VG-MS

2-01 365 35,240 3.1 1075 3.2 1121

Rauscher Marshall 999-408-ET VG-86 GMD DOM

2-01 365 38,340 3.6 1376 2.9 1129

Rauscher Bendix 821-999 VG-87 GMD DOM

3-00 365 36,070 4.1 1469 3.1 1135

Rauscher Emory 349-821 2E-91 GMD DOM

7-00 365 43,190 4.2 1830 3.0 1293

Life: 177,750 4.0 7059 3.1 5437

Rauscher Mark 147-349 EX-90

3-02 305 24,990 4.2 1038 3.2 792

Life: 101,860 4.2 4273 3.0 3034



K-MANOR SALVATR SNOWBALL-ET GP-84
Sells as Lot 137

137

K-MANOR SALVATR SNOWBALL-ET *RC

3149140899 | March 28, 2018 | 100%RHA-NA | Tag #2918
2-03 GP-84 +V++V GTPI+2588
2-00 3x 348 28,232 4.7 1326 3.0 840

*Bred 1/8/21 to Picston Shottle
29HO12209
Ultrasounded female*

Mr Salvatore RC-ET

3129037884 *RC *TP *TC *TY *TV *TL *TD
PTA +543M +39F +31P 99R 12/20
PTA +5.1PL 2.68SCS -.4DPR 2.1%DCE
PTA +.1.75T +1.26UDC +1.55FLC 97R 12/20
GTPI +2573

K-Manor P Snowflake 387-ET

72150800 VG-88 3-11 VEEVV *RC
1-10 3x 365 34,230 4.1 1416 3.1 1059
3-07 3x 128 17,380 4.2 735 3.0 528

Cogent Supershot

NLD755898903 *TY *TV *TL *TD
PTA +1621M +21F +49P 99R 12/20
PTA +.20T +.22UDC -.19FLC 99R 12/20
GTPI +2434

Snowbiz Sympatico Sofia-Red-ET

CAN108502624 VG-85 2-08 VV++V
2-04 2x 305 25,750 4.0 1028 3.0 764

Matt-Dari Mogul Payton-ET

71657860 GP-82
PTA -48M +26F +28P 99R 12/20
PTA +.56T +1.31UDC -.48FLC
GTPI +2373

K-Manor Snowflake-ET

72160668 GP-81 2-05 +VGG+
1-10 3x 365 36,510 4.9 1775 3.0 1083
3-06 3x 133 15,620 4.3 671 2.7 423

138

MAYERLANE 2076 BUMBELBEE

144973770 | August 11, 2016 | 75%RHA-I | Tag #2076

Fresh March 5, 2021

3-10 VG-86 VVV+V
2-01 3x 365 33,843 3.6 1221 2.9 973
3-03 3x 365 34,200 3.7 1249 3.0 1020

Coyne-Farms Dorcy-ET

139005002 VG-87 *BY*TC *TV*TL*TD
PTA +868M +0F +19P 99R 12/20
PTA +.99T +1.89UDC +.70FLC GTPI +2226

Mountfield Marsh Maxine-ET

62784081 VG-88 VV+VE DOM
2-03 2x 159d 14,320 4.3 611 3.2 454

Maple-Downs-I G W Atwood-ET

CAN8956379 EX-90 *TR*TP*TY*TV*TL*TD
PTA -375M +11F -10P 99R 12/20
PTA +2.96T +1.93UDC +2.14FLC GTPI +1921

by Den-K Marshall LL Laurin

5-06 3x 314 33,010 3.1 1035 2.9 940
Life: 1164 116,292 3.2 3678 2.8 3310

138A

MAYERLANE BUSYBEE

3214443987 | March 5, 2021 | 87%RHA-I

S: Woodcrest King Doc Tag #1489

D: Mayerlane 2076 Bumbelbee

Sells as Lot 138

Mountfield SSI Dcy Mogul-ET

3006972816 EX-93 *TR*TP*TC*TV*TL*TY*TD
PTA +593M +47F +17P 99R 12/20
PTA +.5PL 3.12SCS -2.9DPR 1.7%DCE
PTA +1.37T +2.14UDC +1.23FLC
GTPI +2335

Ms Atwood 2272

35SUY2272
2-00 3x 345 36,003 2.8 1029 2.9 1073
3-00 3x 305 31,709 3.0 957 3.2 1001

139

MAYERLANE BUZZBUZZ

3214443934 | November 16, 2019 | 87%RHA-I | Tag #1436

Siemers Mogul Pety

3010660326 EX-90 *TR*TC*TY*TV*TL*TD
PTA +601M +10F +19P 99R 12/20
PTA +1.64T +2.21UDC +1.11FLC GTPI +2277

Bacon-Hill Suprs Modesty-ET

3010945893 VG-85 2-06 +V+VV DOM

Bacon-Hill Pety Modesty-ET

3013654627 VG-86 GM *TR*TP*TC*TY*TV*TL*TD
PTA +302M +24F +19P 99R 12/20
PTA +3.9PL 3.31SCS +.7DPR 1.3%DCE
PTA -.01T +1.10UDC +.67FLC
GTPI +2243

Mayerlane 2076 Bumbelbee

144973770 VG-86 3-10 VVV+V

Mountfield SSI Dcy Mogul-ET

3006972816 EX-93 *TR*TP*TC*TV*TL*TY*TD
PTA +593M +47F +17P 99R 12/20
PTA +.5PL 3.12SCS -2.9DPR 1.7%DCE
PTA +1.37T +2.14UDC +1.23FLC GTPI +2335

Ms Atwood 2272

35SUY2272
2-00 3x 345 36,003 2.8 1029 2.9 1073
3-00 3x 305 31,709 3.0 957 3.2 1001

Maple-Downs-I G W Atwood-ET

CAN8956379 EX-90 *TR*TP*TY*TV*TL*TD
PTA -375M +11F -10P 99R 12/20
PTA +2.96T +1.93UDC +2.14FLC GTPI +1921

by Den-K Marshall LL Laurin

3-06 3x 277 29,592 3.3 982 2.9 863
5-06 3x 314 33,010 3.1 1035 2.9 940
Life: 1164 116,292 3.2 3678 2.8 3310

140

LANGVALE ARCHRIVAL STAR

3129133034 | March 19, 2016 | 100%RHA-NA | Tag #299

Fresh March 10, 2021

3-04 2x 305 23,610 4.3 1011 3.2 750

Eclipse Atwoods Archrival-ET

AUSHO1786521
PTA -787M -16F -29P 99R 12/20
PTA +2.59T +1.80UDC +.96FLC 98R 12/20
GTPI +1624

Tallent-USA J Starlite-ET

142400973 GP-84 4-07 EV+G+
4-03 2x 305 24,730 3.9 972 3.2 785
5-08 2x 305 28,330 3.9 1101 3.1 869

Maple-Downs-I G W Atwood-ET

CAN8956379 EX-90 *TR*TP*TY*TV*TL*TD
PTA -375M +11F -10P 99R 12/20
PTA +2.96T +1.93UDC +2.14FLC GTPI +1921

Any-ET

DEU1402793646

Ked Outside Jeeves-ET

134438230 GM *TY*TV*TL
PTA -230M -6F -9P 99R 12/20
PTA -.65T -.71UDC +.19FLC GTPI +2017

Tallent-USA Duplex Sarah-ET

138523480 VG-85 2-01 +V+VV

140A

LANGVALE SOLARIA

3214443988 | March 10, 2021 | 100%RHA-NA

S: Plain-Knoll King Royal-ET Tag #1490

D: Langvale Archrival Star

Sells as Lot 140

3rd & 4th Dams:

Tallen Shine-ET EX-91

Condon Aero Sharon EX-91

• Dam of Picston Shottle



MAYERLANE LILIANNA-ET EX-91 2E
Dam of Embryo Lots 150A-C

150 A-C

Donnandale Skychief-ET

CAN391661 100%RHA-NA GM *TL
 PTA -934M -46F -35P 99R 12/20
 PTA -.3PL 2.91 SCS +.4DPR 4.6%DCE
 PTA -.56T -1.00UDC -2.03FLC 99R 12/20

Altagen Lee Lil-ET

CAN9255025 EX-90 4-06 EVEEV
 2-08 2x 365 23,780 4.3 1031 3.3 786
 3-09 2x 365 32,830 4.0 1304 3.4 1109

EMBRYOS FROM MAYERLANE LILIANNA-ET

137271139 | March 3, 2006 | 100%RHA-NA

6-01 EX-91 EEEVE 2E
 2-03 3x 365 30,730 4.1 1273 2.9 902
 4-04 3x 365 37,559 3.9 1467 2.7 1016
 6-11 3x 365 35,330 3.8 1343 2.8 1000

Walkway Chief Mark

1773417 VG-87 *TL *TD
 PTA -1172M -35F -47P 99R 12/20
 PTA -2.12T -2.47UDC -4.12FLC

Wonderland Sheik Pam

CAN3445670 VG-85
 7-01 2x 365 31,863 3.9 1241 3.1 997

Comestar Lee-ET

CAN5757117 EX-90 GM *TV *TL
 PTA -1182M -14F -31P 99R 12/20
 PTA -.53T -1.52UDC +.16FLC

Acme Star Lily

CAN585245 EX-94 4-10 EEEEE 2E
 5-03 2x 365 35,818 3.7 1338 3.2 1146
 Life: 5 lact. 169,331 3.7 6193 3.2 5452

- All-Canadian 1995, 1997, 1998
- All-American 1997 & 1998
- Grand Champion, Royal Winter Fair 1997-1999
- Grand Champion, WDE 1998

A. 3 -#2 Durham Embryos

S: Regencrest Elton Durham-ET
 D: Mayerlane Lilianna-ET

B. 3 -#1 & 1 - #2 Shottle Embryos

S: Picston Shottle-ET
 D: Mayerlane Lilianna-ET

C. 5 - #1 Talent Embryos (3-Step)

S: Ladino-Park Talent-Imp-ET
 D: Mayerlane Lilianna-ET



MAYERLANE LALA-ET EX-90 GMD
Dam of Embryo Lots 151A-B

151 A-B

EMBRYOS FROM MAYERLANE LALA-ET

136942876 | October 29, 2005 | 100%RHA-NA

4-02 EX-90 EEEVE GMD

2-01 3s 365 25,650 3.1 798 3.1 765

3-05 3x 365 41,500 3.6 1504 3.1 1282

A. 3 -#1 & 1-#2 Atwood Embryos

S: Maple-Downs-I G W Atwood-ET

D: Mayerlane Lala-ET

Emprise Bell Elton

1912270 EX-95 *CV *BL *TD

PTA -743M -32F -18P 99R 12/20

PTA -2.56T -2.78UDC +.52FLC

B. 6 -#1 Mich Embryos

S: Mich 7H8425

D: Mayerlane Lala-ET

Regancrest Elton Durham-ET

2250783 EX-90 GM *TR *CV *TL

PTA -1118M -73F -24P 99R 12/20

PTA -2.5PL 3.05SCS +.2DPR 2.3%DCE

PTA +.75T +.38UDC +.99FLC 99R 12/20

Snow-N Denises Dellia

12895802 EX-95 7-08 EEEEE 2E GMD DOM

7-06 2x 365 35,610 4.0 1431 3.1 1035

Altagen Lee Lil-ET

CAN9255025 EX-90 4-06 EVEEV

2-08 2x 365 23,780 4.3 1031 3.3 786

3-09 2x 365 32,830 4.0 1304 3.4 1109

Comestar Lee-ET

CAN5757117 EX-90 GM *TV *TL

PTA -1182M -14F -31P 99R 12/20

PTA -.53T -1.52UDC +.16FLC

Acme Star Lily

CAN585245 EX-94 4-10 EEEEE 2E

5-03 2x 365 35,818 3.7 1338 3.2 1146

Life: 5 lact. 169,331 3.7 6193 3.2 5452

- All-Canadian 1995, 1997, 1998
- All-American 1997 & 1998
- Grand Champion, Royal Winter Fair 1997-1999
- Grand Champion, WDE 1998



ACME STAR LILY EX-94 2E
Matriarch of Lots 150-154 and Lot 94

152 A-B

EMBRYOS FROM MAYERLANE LUCY-ET

137271139 | March 3, 2006 | 100%RHA-NA

4-04 EX-90 EEEEE

2-04 3x 365 30,192 4.3 1302 3.2 964

3-11 3x 365 38,289 3.8 1464 2.9 1126

A. 1 - #1 & 1 - #2 Goldsun Embryos

S: Toc-Farm Goldsun

D: Mayerlane Lucy-ET

Maughlin Storm-ET

CAN5457798 EX *B/R*TV*TL
PTA -902M -10F -32P 99R 12/20
PTA -.69T -.88UDC +.29FLC

**B. 6 -#1 Goldwyn Embryos -
Long Thaw**

S: Braedale Goldwyn

D: Mayerlane Lucy

Michael Storm Avalanche

122596522 EX-93 EEEE GM *TR*TV*TL
PTA -1050M +7F -38P 99R 12/20
PTA -3.8PL 2.97SCS -2.9DPR 5.8%DCE
PTA +.25T +.13UDC +.34FLC 99R 12/20

Michael Mandel Antique

15892789 VG-88 +EEVV GMD DOM
2-09 2x 359d 31,830 3.7 1175 3.1 981

Mayerlane Lala-ET

136942876 EX-90 6-11 EEEVE GMD
2-01 3 365 25,650 3.1 798 3.1 765
3-05 3 365 41,500 3.6 1504 3.1 1282

Regancrest Elton Durham-ET

2250783 EX-90 GM *TR*CV*TL
PTA -1118M -73F -24P 99R 12/20
PTA +.75T +.38UDC +.99FLC 99R 12/20

Altagen Lee Lil-ET

CAN9255025 EX-90 4-06 EEEVV
2-08 2x 365 23,780 4.3 1031 3.3 786
3-09 2x 365 32,830 4.0 1304 3.4 1109

4th Dam:

Acme Star Lily EX-94 2E

5-03 2x 365 35,818 3.7 1338 3.2 1146

Life: 5 lact. 169,331 3.7 6193 3.2 5452

• All-Canadian 1995, 1997, 1998

• All-American 1997 & 1998

• Grand Champion, Royal Winter Fair 1997-1999

• Grand Champion, WDE 1998



MAYERLANE LIPSTICK-ET EX-93 2E
Dam of Embryo Lots 153A

153
A

EMBRYOS FROM MAYERLANE LIPSTICK-ET

137978802 | March 3, 2006 | 100%RHA-NA

7-05 EX-93 EEEEE 2E
 2-04 3 365 32,110 4.0 1288 3.1 983
 3-06 3 365 37,510 3.4 1275 3.0 1132
 4-11 3 365 40,140 3.6 1432 3.1 1225
 Life: 1524 147,010 3.7 5366 3.0 4459

A. 9 - #1 Mich Embryos
S: Mich 7H8425
D: Mayerlane Lipstick-ET

Regancrest Elton Durham-ET
 2250783 EX-90 GM *TR *CV *TL
 PTA -1118M -73F -24P 99R 12/20
 PTA -2.5PL 3.05SCS +.2DPR 2.3%DCE
 PTA +.75T +.38UDC +.99FLC 99R 12/20

Altagen Lee Lil-ET
 CAN9255025 EX-90 4-06 EVEEV
 2-08 2x 365 23,780 4.3 1031 3.3 786
 3-09 2x 365 32,830 4.0 1304 3.4 1109

Emprise Bell Elton
 1912270 EX-95 *CV *BL *TD
 PTA -743M -32F -18P 99R 12/20
 PTA -2.56T -2.78UDC +.52FLC
Snow-N Denises Dellia
 12895802 EX-95 7-08 EEEEE 2E GMD DOM
 7-06 2x 365 35,610 4.0 1431 3.1 1035

Comestar Lee-ET
 CAN5757117 EX-90 GM *TV *TL
 PTA -1182M -14F -31P 99R 12/20
 PTA -.53T -1.52UDC +.16FLC
Acme Star Lily
 CAN585245 EX-94 4-10 EEEEE 2E
 5-03 2x 365 35,818 3.7 1338 3.2 1146
 Life: 5 lact. 169,331 3.7 6193 3.2 5452

- All-Canadian 1995, 1997, 1998
- All-American 1997 & 1998
- Grand Champion, Royal Winter Fair 1997-1999
- Grand Champion, WDE 1998



DENRUST B IRON RESPECT EX-94 3E
Dam of Embryo Lots 153A

154
A-C

EMBRYOS FROM DENRUST B IRON RESPECT

134442017 | July 3, 2003 | 100%RHA-NA

9-00 EX-94 EEEEE 3E
 2-05 2x 305 15,080 4.1 616 2.9 444
 3-06 2x 305 20,160 4.0 809 3.0 602
 4-07 3x 365 34,730 3.9 1360 3.0 1039
 6-09 3x 365 38,450 4.4 1684 3.1 1195
 8-11 3x 365 34,660 4.5 1577 3.0 1033
 Life: 2630 207,940 4.2 8711 3.1 6454

A. 4 - #1 Aftershock Embryos
 S: Mr Atlees Sht Aftershock
 D: Denrust B Iron Respect

B. 4 - #1 Aftershock Embryos
 S: Mr Atlees Sht Aftershock
 D: Denrust B Iron Respect

C. 6 - #1 & 1 - #2 Atwood Embryos
 S: Maple-Downs-I G W Atwood-ET
 D: Denrust B Iron Respect

Boss Iron-ET

DEU341037501 GM *TV *TL
 PTA -1492M -17F -42P 99R 12/20
 PTA -.1PL 2.89SCS +3.0DPR 2.0%DCE
 PTA +.01T -.68UDC -.61FLC 99R 12/20

Denrust Encore Refresh

129565745 VG-86 5-08 VEV++
 3-02 2x 305 20,350 3.7 627 2.9 468
 5-03 2x 305 20,460 3.5 724 2.8 573
 9-02 2x 305 22,970 3.6 823 2.7 622

Sabbiona Bookie

ITA1306022005 100%RHA-NA *TL
 PTA -1204M -37F -42P 99R 12/20
 PTA -1.14T -2.15UDC -1.92FLC

Alpag Chief Mark MillyMilk-ET

ITA200036737 100%RHA-NA

Marcrest Encore

2048702 EX-96 GM EEEE *TV *TL
 PTA -1499M -55F -50P 99R 12/20
 PTA -.52T -1.03UDC -1.32FLC

Denrust Prescott Rustle

17221550 VG-85 6-11 VEEGV
 6-01 2x 305 22,360 4.1 920 2.9 646
 Life: 1786 109,250 4.0 4353 2.9 3221

3rd through 5th Dams:

Denrust Benefit Rural VG-85
 5-05 2x 305 21,650 3.7 808 2.8 600
Denrust Sterling Renown GP-82
Denrust Columbus Raisin-TW EX-90
 7-05 2x 305 21,710 3.5 753 2.9 625



ALEXAS SHOTTLE SARA RAE-ET EX-90
Dam of Lots 155A-C



SCIENTIFIC ALEXAS RAE-ET EX-94 3E
Granddam of Lots 155A-C

155 A-C

EMBRYOS FROM ALEXAS SHOTTLE SARAH RAE-ET

66911699 | June 3, 2009 | 100%RHA-NA

4-04 EX-90 EEEVE

2-05 2x 318 21,490 3.7 801 3.1 676

3-06 3x 365 42,260 4.2 1745 3.0 1254

A. 3 - #2 Beemer Embryos

S: Pol Butte Mc Beemer

D: Alexas Shottle Sarah Rae-ET

B. 8 - #1 McGucci Embryos

S: Mr Apples McGucci-ET

D: Alexas Shottle Sarah Rae-ET

C. 2 - #1 Doorman Embryos

S: Val-Bisson Doorman

D: Alexas Shottle Sarah Rae-ET

Picston Shottle-ET

GBR 598172 100%RHA-NA *TY *TV *TL

PTA +51M +5F -6P 99R 12/20

PTA +.1PL 2.86SCS -.8DPR 3.4%DCE

PTA +.33T -.44UDC -.30FLC GTPI +1884

Scientific Alexas Rae-ET

138904027 EX-94 EEEEE 3E

2-02 3x 298 20,490 3.9 794 3.2 660

3-03 3x 365 28,030 3.9 1103 3.2 906

5-03 3x 365 38,650 4.1 1580 3.0 1176

Carol Prelude Mtoto-ET

ITA6001001962 GM 100%RHA-NA *TV *TL

PTA -123M -12F -18P 99R 12/20

PTA -1.53T -1.80UDC -.50FLC

Condon Aero Sharon

CAN5373153 EX-91 100%RHA-NA

Comestar Stormatic-ET

CAN6947936 EX GM *CD *TV *TL

PTA -335M -41F -24P 99R 12/20

PTA -.05T -.73UDC +1.49FLC

Scientific Debutante Rae-ET

132416603 EX-92 6-00 EEEEE GMD DOM

2-02 2x 365 32,930 4.4 1440 3.2 863

3-10 2x 208 19,350 5.5 1066 2.9 560

- All-American 4-Year-Old 2005
- HM All-American Jr. 3-Year-Old 2004
- 1st 4-Year-Old, Int. Holstein Show 2005
- 1st Jr. 3-Year-Old, Int. Champ. & Res. Grand Champ, Midwest Spring Natl. 2004

3rd through 10th Dams:

Scientific Jubilant Rae EX-90 DOM

5-11 3x 365 38,880 4.1 1608 3.4 1329

Life: 1394 117,590 4.0 4707 3.4 4018

Hanoverhill Tony Rae EX-96 GMD DOM

Hanoverhill TT Roxette-ET EX-94 GMD DOM

Mil-R-Mor Roxette EX-90 GMD DOM

Glenridge Citation Roxy EX-97 GMD

• "Queen of the Breed"

C Norton Court Model Vee EX-90



ASTRAHOE R AFFIRMED TATE-ET EX-91
Dam of Embryo Lots 156A-B

156 A-B

EMBRYOS FROM ASTRAHOE R AFFIRMED TATE-ET

139853315 | November 6, 2003 | 100%RHA-NA

EX-91

2-05 2x 305 19,830 3.5 697 3.0 595

3-09 3x 365 27,580 3.5 975 3.1 861

4-10 3x 365 30,140 3.7 1129 3.0 915

• 16 Excellent Dams!

Sabbiona Bookie

ITA1306022005 100%RHA-NA *TL

PTA -1204M -37F -42P 99R 12/20

PTA -1.14T -2.15UDC -1.92FLC

Shormar S Alicia-ET

CAN6434408 EX-97 EEEEE 3E

8-11 2x 362 38,250 4.3 1650 3.1 1198

Life: 2102 185,002 4.2 7731 3.2 5939

Mesland Duplex-ET

ESP9201683779 100%RHA-NA *TV *TL

PTA -688M -64F -14P 99R 12/20

PTA +1.03T -.20UDC +.66FLC

Astrahoe Storm R Roberta

133749586 EX-93 6-04 EEEVE 2E

6-02 3x 365 41,400 3.1 1296 2.8 1178

Life: 1120 106,720 3.4 3623 3.0 3222

A. 5- #1 Gold Chip Embryos

S: Mr Chassity Gold Chip-ET

D: Astrahoe R Affirmed Tate-ET

B. 4 - #1 Atwood Embryos

S: Maple-Downs-I G W Atwood-ET

D: Astrahoe R Affirmed Tate-ET

3rd through 15th Dams:

Astrahoe P Rosa Riatta-ET EX-91

Pinehurst Royal Rosa-ET 2E-91

Pinehurst Roulade 2E-92

Pinehurst Sweet Cleo EX-90

Pinehurst Sweet Freedom EX-90 EX-MS

Pinehurst Sweet Delight 3E-91 GMD

Pinehurst Rapture 4E-96 GMD

Pinehurst Fragrance 2E-90

Hayssen Fond Ariel 2E-90

Hayssen D V Audrey 2E-90

Rag Apple Ariel EX-92 GMD

Arlite Posch EX-92 GMD

Audrey Posch 2E-93 GMD

Life: 3526 180,339 5.0 6775

BKB Affirmed-ET

DEU341037501 GM *TV *TL

PTA -1492M -17F -42P 99R 12/20

PTA -.1PL 2.89SCS +3.0DPR 2.0%DCE

PTA +.01T -.68UDC -.61FLC 99R 12/20

Astrahoe Roberta Scarlet-ET

137832855 EX-92 6-01 EEEEE 2E

2-03 3x 305 25,750 3.7 950 3.0 760

3-01 3x 365 33,010 4.0 1321 3.3 1103

5-03 3x 342 39,520 3.8 1500 2.9 1157



LADINODALE BURNS ATHENA-ET EX-91
Dam of Embryo Lots 157A-C

157
A-C

EMBRYOS FROM LADINODALE BURNS ATHENA-ET *RC

65919406 | December 2, 2008 | 100%RHA-NA

5-03 EX-91 EEEVE
 2-06 2x 365 23,290 4.8 1115 3.3 780
 3-08 2x 348 28,540 5.9 1675 3.8 1085
 5-01 3x 365 34,660 4.8 1678 3.2 1126

A. 5 - #1 Durham Embryos
 S: Regancrest Elton Durham-ET
 D: Ladinodale Burns Athena-ET

B. 5 - #1 Barbwire Embryos
 S: Hylite Barbwire
 D: Ladinodale Burns Athena-ET

C. 8 - #1 Barbwire Embryos
 S: Hylite Barbwire
 D: Ladinodale Burns Athena-ET

Dudoc Mr Burns-ET

CAN100745543 VG-85 *RC *CD *TY *TV *TL
 PTA +244M -12F +23P 99R 12/20
 PTA -3.4PL 3.27SCS -2.9DPR 4.6%DCE
 PTA +.57T -.61UDC +.83FLC 99R 12/20

Ladinodale Talnt Amy-Red-ET

61326997 EX-92 9-01 EEEVE 3E
 2-02 2x 365 21,720 4.8 1032 3.3 724
 3-09 2x 305 21,300 4.1 877 3.3 707
 5-05 2x 305 23,340 4.4 1017 3.2 757
 8-02 3x 333 32,100 4.7 1506 3.1 993
 Life: 1744 109,170 4.6 5007 3.3 3593

Markim Thunder

17144785 100%RHA-NA *TY *TV *TL
 PTA -864M -73F -24P 95R 12/20
 PTA -.49T -2.11UDC -.25FLC 92R%R 12/20

Granduc Maggie Storm-TW-ET

CAN6873895 VG-87

Ladino Park Talent-IMP-ET

AUS930377 100%RHA-NA *RC *TV *TL
 PTA +870M +3F +32P 99R 12/20
 PTA +.57T +.49UDC +.52FLC

Wilstar-Rs Rud Actress-ET

123052649 EX-91 9-00 EVVEE 3E DOM
 4-03 2x 365 36,010 5.1 1839 3.2 1163
 Life: 2707 170,780 4.8 8266 3.5 5903

3rd through 8th Dams:

Dreamstreet Enhancer Alicia 3E-94 GMD DOM
 8-05 2x 365 36,370 4.9 1773 2.9 1069
 Life: 3559 224,670 4.4 9974 3.1 7072
 • *Eight Excellent Daughters*
Dreamstreet Triple Ali-Red EX-90
Cha-Liz R Maple B Ann 2E-91
Cha-Liz F Mini Ann B 3E-92
Cha-Liz P V Ann Adeu B 2E-92
Wenron Adeu Ann Champion B 3E-91 GMD



MAYERLANE-SA DURHAM MAE-ET EX-92 2E GMD DOM
Dam of Embryo Lots 158A

158
A

EMBRYOS FROM MAYERLANE-SA DURHAM MAE-ET

132884400 | December 4, 2001 | 100%RHA-NA

6-03 EX-92 EEEEE 2E GMD DOM
 2-04 3x 365 34,360 3.9 1331 3.1 892
 4-11 3x 365 44,710 4.5 2002 3.1 1403
 7-08 3x 365 45,820 3.8 1763 2.9 1351

A. 1- #1 & 6 - #2 Atwood Embryos
S: Maple-Downs-I G W Atwood-ET
D: Mayerlane-SA Durham Mae-ET

Regancrest Elton Durham-ET

2250783 EX-90 GM *TR *CV *TL
 PTA -1118M -73F -24P 99R 12/20
 PTA -2.5PL 3.05SCS +.2DPR 2.3%DCE
 PTA +.75T +.38UDC +.99FLC 99R 12/20

Whittier-Farms Lead Mae-ET

14524115 EX-95 9-00 EEEEE 3E GMD DOM
 2-03 2x 365 24,210 4.2 1010 3.5 839
 4-03 2x 365 35,530 3.6 1278 3.3 1165
 8-07 3x 357 41,270 4.8 1962 3.5 1440
 Life: 1613 126,960 4.3 5473 3.6 4597

Emprise Bell Elton

1912270 EX-95 *CV *BL *TD
 PTA -743M -32F -18P 99R 12/20
 PTA -2.56T -2.78UDC +.52FLC

Snow-N Denises Dellia

12895802 EX-95 7-08 EEEEE 2E GMD DOM
 7-06 2x 365 35,610 4.0 1431 3.1 1035

Rothrock Tradition Leadman

1983348 EX-93 EEE GM *BY *TV *TL *TD
 PTA -1289M -47F -30P 99R 12/20
 PTA -2.89T -2.73UDC -1.66FLC

Raymau Bstar Monica

123052649 VG-89 2-04 VEVE DOM
 2-01 2x 146 12,280 3.8 471 3.3 405

3rd through 5th Dams

Juniper Jason Maria VG-86 3Y

2-03 2x 365 20,260 4.3 869 3.6 736

JDM-Pride Valiant Maggie EX-91 GMD DOM

6-00 2x 365 35,540 4.1 1442 3.3 1186

Life: 4 lact. 119,919 4.2 5002 3.6 4281

La-Ko-Land Penstate Sadie VG-87 GMD DOM

7-03 2x 322 23,781 3.7 888 3.2 769

Life: 8 lact. 166,090 3.5 5732 3.2 2853



ROCK-HOME OUTSIDE MEGAN-ET EX-91 2E
Dam of Embryo Lots 159A-B

159 A-B

EMBRYOS FROM ROCK-HOME OUTSIDE MEGAN-ET

525513492 | December 9, 2003 | 100%RHA-NA

6-04 EX-91 EEEEE 2E
 1-11 3x 365 28,830 3.9 1110 3.0 853
 3-06 3x 365 38,670 3.9 1507 3.0 1155
 6-01 3x 312 30,270 3.7 1106 2.8 839
 Life: 1241 112,030 3.9 4378 3.0 3326

A. 4 - #1 Goldwyn Embryos
S: Braedale Goldwyn
D: Rock-Home Outside Megan-ET

B. 1- #1 & 3 - #2 Bolton Embryos
S: Sandy-Valley Bolton-ET
D: Rock-Home Outside Megan-ET

Comestar Outside-ET

CAN6026421 EX-95 GM *TV *TL
 PTA -540M -6F -345P 99R 12/20
 PTA +1.7PL 3.13SCS +1.0DPR 3.8%DCE
 PTA -.56T -1.10UDC +.14FLC GTPI +1743

Ronnybrook Prelude-ET

CAN392457 100%RHA-NA *TL *TD
 PTA -1661M -12F -50P 99R 12/20
 PTA -2.76T -3.29UDC -.58FLC
Comestar L OR Black-ET
 CAN5311227 VG-87 7-08
 3-11 2x 365 35,745 3.7 1325 3.0 1056

Mayerlane-SA Durham Mae-ET

132884400 EX-92 6-03 EEEEE 2E GMD DOM
 2-04 3x 365 34,360 3.9 1331 3.1 1079
 4-11 3x 365 44,710 4.5 2002 3.1 1403
 7-08 3x 365 45,820 3.8 1763 2.9 1351
 Life: 1324 139,390 4.1 5728 3.1 4343

Regancrest Elton Durham-ET

2250783 EX-90 GM *TR *CV *TL
 PTA -1118M -73F -24P 99R 12/20
 PTA -2.5PL 3.05SCS +.2DPR 2.3%DCE
 PTA +.75T +.38UDC +.99FLC 99R 12/20

Whittier-Farms Lead Mae-ET

14524115 EX-95 9-00 EEEEE 3E GMD DOM
 2-03 2x 365 24,210 4.2 1010 3.5 839
 4-03 2x 365 35,530 3.6 1278 3.3 1165
 8-07 3x 357 41,270 4.8 1962 3.5 1440
 Life: 1613 126,960 4.3 5473 3.6 4597

3rd through 6th Dams

Raymau Bstar Monica VG-89 DOM
 2-01 2x 146 12,280 3.8 471 3.3 405
Juniper Jason Maria VG-86 3Y
 2-03 2x 365 20,260 4.3 869 3.6 736
JDM-Pride Valiant Maggie EX-91 GMD DOM
 6-00 2x 365 35,540 4.1 1442 3.3 1186
 Life: 4 lact. 119,919 4.2 5002 3.6 4281
La-Ko-Land Penstate Sadie VG-87 GMD DOM
 7-03 2x 322 23,781 3.7 888 3.2 769
 Life: 8 lact. 166,090 3.5 5732 3.2 2853



INDIANHEAD TRIPOLY-ET EX-92 2E
 Dam of Embryo Lots 160A-B

160 A-B

EMBRYOS FROM INDIANHEAD TRIPOLY-ET

137413669 | February 24, 2006 | 100%RHA-NA

6-02 EX-92 EEEEE 2E

2-00 3x 323 27,020 4.1 1098 3.0 805

3-00 3x 365 36,900 4.0 1468 3.1 1134

5-03 3x 365 35,250 3.4 1187 3.0 1040

Life: 1646 135,410 4.0 5397 3.2 4269

A. 8 - #1 Absolute Embryos

S: Apples Absolute-Red-ET

D: Indianhead Tripoly-ET

B. 7 - #1 Damion Embryos

S: Erbacres Damion

D: Indianhead Tripoly-ET

Braedale Goldwyn

CAN10705608 GP-84-CAN GM *CD*TY*TV*TL

PTA -728M -7F -13P 99R 12/20

PTA -1.6PL 2.83SCS -1.2DPR 2.5%DCE

PTA +.98T +.55UDC +.72FLC GTPI +1857

Shoremar James

5902195 GP-81 GM *TV*TL

PTA -1397M -31F -24P 99R 4/21

PTA -1.09T -1.44UDC -1.46FLC

Braedale Baler Twine-ETS

CAN6860888 VG-86-2Y-CAN

2-01 2x 365 30,906 4.9 1521 3.2 993

Indianhead Trilogy

128266531 EX-94 5-01 EEEEE

2-03 3x 355 27,410 4.2 1164 2.9 801

3-06 3x 365 38,700 4.4 1696 2.8 1082

4-09 3x 357 42,620 3.9 1663 2.8 1183

Life: 1262 123,350 4.2 5171 2.9 3548

Indianhead Redmarker-ET

2284915 EX *RC*TV*TL

PTA -2285M -91F -91P 99R 4/21

PTA +.06T -1.42UDC -1.09FLC

Indianhead Milan Tina-ET

17396838 EX-92 9-04 EEVVE 3E

5-01 3x 365 36,490 3.8 1394 2.9 1074

Life: 2803 261,950 3.9 10,188 3.0 7970

3rd Dam

C Alanvale Inspiration Tina EX-95 GMD DOM

6-00 365 36,010 5.1 1830 3.5 1252

Life: 136,010 4.5 6122 3.3 4555

• Res. All-American Aged Cow 1996 & 1995

• HM. All-American Jr. 2-Yr-Old 1991

• All-Canadian Jr. 3-Yr-Old 1992

• 1st Jr. 3-Yr-Old, 1992 Royal Winter Fair



ABOVE-PAR RUDOLPH RANDI-ET EX-91
Dam of Embryo Lots 161A-C

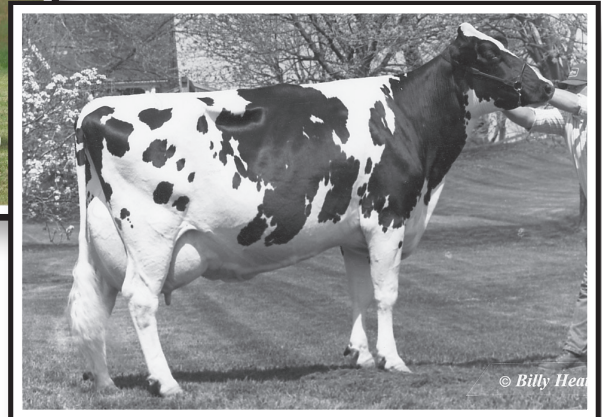

WINDY-KNOLL-VIEW ULTIMATE PALA 3E-94 DOM
Third Dam of Embryo Lots 161A-C

161 A-C

EMBRYOS FROM ABOVE-PAR RUDOLPH RANDI-ET

60951802 | October 24, 2002 | 100%RHA-NA

7-02 EX-91 EEEEE
 2-02 2x 339 21,680 3.5 764 3.1 665
 3-03 3x 365 31,440 4.0 1257 3.2 996
 6-10 3x 365 35,830 3.5 1237 3.0 1061

A. 6 - #1 Boss Iron Embryos
 S: Boss Iron-ET
 D: Above-Par Rudolph Randi-ET

B. 3 - #2 Boss Iron Embryos
 S: Boss Iron-ET
 D: Above-Par Rudolph Randi-ET

C. 7 - #1 Stanley Cup Embryos
 S: Gillette Stanley Cup
 D: Above-Par Rudolph Randi-ET

Startmore Rudolph-ET

CAN5470579 VG-85 GM *TV *TL
 PTA -331M -36F -15P 99R 12/20
 PTA -.2PL 3.04SCS +2.8DPR 2.5%DCE
 PTA -1.79T -2.15UDC -2.37FLC 99R 12/20

Madawaska Aerostar

CAN383622 EX GM *TV *TL
 PTA -705M -48F -23P 99R 12/20
 PTA -2.54T -2.84UDC +.03FLC

Startmore Rachelle-ET

CAN4324253 VG-85
 4-01 2x 365 27,760 3.8 1043 3.3 910

Windy-Knoll-View Lue-ET

122497467 EX-90 6-01 EEEVE 2E
 2-00 2x 305 22,680 3.8 870 3.0 674
 3-05 2x 364 25,970 4.0 1044 3.1 815

Comestar Leader-ET

CAN5319769 EX GM *TV *TL
 PTA -1030M -50F -26P 99R 12/20
 PTA -1.42T -2.02UDC -.35FLC

Windy-Knoll-View Ultimate Pala

12236320 EX-94 10-02 EEEVE 3E DOM
 5-08 2x 365 27,970 4.5 1267 3.1 879



LUDWIGS-DG SHOTTLE PRISM-ET EX-91
Dam of Embryo Lots 162A-E

162 A-E

EMBRYOS FROM LUDWIGS-DG SHOTTLE PRISM-ET

139964675 | January 23, 2009 | 100%RHA-NA

4-09 EX-91 EEEEE

2-02 3x 365 38,620 4.6 1763 3.0 1140

4-06 3x 365 36,080 4.4 1572 3.1 1119

A. 6 - #1 & 3 - #2 Fever Embryos

S: Crackholm Fever

D: Ludwig-DG Shottle Prism-ET

B. 8 - #1 Fever Embryos

S: Crackholm Fever

D: Ludwig-DG Shottle Prism-ET

** Full sister to Fever embryos:

Mayerlane Purple Fever EX-91

3-04 3x 365 34447 4.2 1444 3.0 1049

C. 4 - #1 McGucci Embryos

S: Mr Apples McGucci-ET

D: Ludwig-DG Shottle Prism-ET

D. 6 - #1 Hero Embryos (3-Step)

S: Siemers Toys Hero 9701-ET

D: Ludwig-DG Shottle Prism-ET

E. 5 - #1 Windbrook Embryos (3-Step)

S: Gillette Windbrook

D: Ludwig-DG Shottle Prism-ET

Picston Shottle-ET

GBR 598172 100%RHA-NA *TY *TV *TL

PTA +51M +5F -6P 99R 12/20

PTA +.1PL 2.86SCS -.8DPR 3.4%DCE

PTA +.33T -.44UDC -.30FLC GTPI +1884

Above-Par Finley Patty

60951862 EX-91 4-00 EEEEE DOM

2-05 3x 365 30,690 4.0 1056 3.1 825

3-08 3x 365 30,800 3.7 965 3.2 980

Carol Prelude Mtoto-ET

ITA6001001962 GM 100%RHA-NA *TV *TL

PTA -123M -12F -18P 99R 12/20

PTA -1.53T -1.80UDC -.50FLC

Condon Aero Sharon

CAN5373153 100%RHA-NA

Opsal Finley-ET

120780521 GM *TY *TV *TL

PTA -126M -40F -11P 99R 12/20

PTA -.12T -1.14UDC -1.64FLC

Above-Par Durham Paoli-ET

132420967 VG-88 3-10 EVVVV DOM

2-02 2x 331 21,770 3.5 736 3.2 689

Extended pedigree on Lot 163



LUDWIGS-DG SHOTTLE PIPER-ET EX-94 2E
Dam of Embryo Lots 163A

163 A

EMBRYOS FROM LUDWIGS-DG SHOTTLE PIPER-ET

139964741 | February 11, 2009 | 100%RHA-NA

7-03 EX-94 EEEEE 2E
 2-06 2x 361 23,920 4.1 977 3.5 846
 3-09 3x 311 26,110 3.2 823 3.2 834
 4-08 3x 365 37,810 4.1 1558 3.4 1286
 6-09 3x 365 40,210 4.4 1754 3.1 1231
 Life: 1897 163,490 4.0 6501 3.3 5391

A. 5 - #1 McGucci Embryos
S: Mr Apples McGucci-ET
D: Ludwig-DG Shottle Piper-ET

• Full Siser to Lot 162, Maternal Sister to Lot 164

Picston Shottle-ET

GBR 598172 100%RHA-NA *TY *TV *TL
 PTA +51M +5F -6P 99R 12/20
 PTA +.1PL 2.86SCS -.8DPR 3.4%DCE
 PTA +.33T -.44UDC -.30FLC GTPI +1884

Carol Prelude Mtoto-ET

ITA6001001962 GM 100%RHA-NA *TV *TL
 PTA -123M -12F -18P 99R 12/20
 PTA -1.53T -1.80UDC -.50FLC

Condon Aero Sharon

CAN5373153 100%RHA-NA

Above-Par Finley Patty

60951862 EX-91 4-00 EEEEE DOM
 2-05 3x 365 30,690 4.0 1056 3.1 825
 3-08 3x 365 30,800 3.7 965 3.2 980

Opsal Finley-ET

120780521 GM *TY *TV *TL
 PTA -126M -40F -11P 99R 12/20
 PTA -.12T -1.14UDC -1.64FLC
Above-Par Durham Paoli-ET
 132420967 VG-88 3-10 EVVVV DOM
 2-02 2x 331 21,770 3.5 736 3.2 689

3rd and 4th Dams

Windy-Knoll-View Lue-ET EX-90

3-05 2x 364 25,970 4.0 1044 3.1 815

Windy-Knoll-View Ultimate Pala 3E-94 DOM

5-08 2x 365 27,970 4.5 1267 3.3 932



LOWGREY-ML PATTY PEPPERMINT-ET EX-93 2E
Dam of Embryo Lots 162A-E

164 A-E

EMBRYOS FROM LOWGREY-ML PATTY PEPPERMINT-ET

137536946 | May 20, 2006 | 100%RHA-NA

6-06 EX-93 EEEEE 2E
 2-03 3x 365 34,160 3.8 1281 3.0 1012
 3-11 3x 365 40,850 3.9 1613 2.9 1199
 6-00 3x 365 39,340 3.6 1413 2.8 1084
 7-09 3x 365 34,160 3.5 1205 2.9 993
 Life: 1920 173,370 3.7 6357 2.9 5078

• Maternal Sister to Lot 163,
 extended pedigree

Roylane Jordan-ET

17064727 EX-95 EEEE GM *TY *TV
 PTA -1080M -46F -40P 99R 12/20
 PTA -4.4PL 3.27SCS +.2DPR 2.3%DCE
 PTA +.34T -.16UDC -.83FLC

Above-Par Finley Patty

60951862 EX-91 4-00 EEEEE DOM
 2-05 3x 365 30,690 4.0 1056 3.1 825
 3-08 3x 365 30,800 3.7 965 3.2 980

Ked Juror-ET

2124357 GM 100%RHA-NA *TV *TL
 PTA -875M -44F -34P 99R 12/20
 PTA -.92T -1.55UDC -2.24FLC

Firdell Aerostar Babette-ET

14504541 EX-90 4-07 VEVVE GMD DOM
 3-02 2x 365 41,140 3.9 1592 3.0 1245

Opsal Finley-ET

120780521 GM *TY *TV *TL
 PTA -126M -40F -11P 99R 12/20
 PTA -.12T -1.14UDC -1.64FLC

Above-Par Durham Paoli-ET

132420967 VG-88 3-10 EWWW DOM
 2-02 2x 331 21,770 3.5 736 3.2 689

A. 3 - #1 Goldsun Embryos

S: Toc-Farm Goldsun
 D: Lowgrey-ML Patty Peppermint-ET

B. 5 - #1 Damion Embryos

S: Erbaces Damion
 D: Lowgrey-ML Patty Peppermint-ET

C. 7 - #1 Guthrie Embryos

S: Fustead Goldwyn Guthrie
 D: Lowgrey-ML Patty Peppermint-ET

D. 7 - #1 Mich Embryos

S: Mich 7H8425
 D: Lowgrey-ML Patty Peppermint-ET

E. 4 - #1 Alexander Embryos

S: Golden-Oaks St Alexander-ET
 D: Lowgrey-ML Patty Peppermint-ET

Index - Live Lots

A-L-H A Super Nova-ET.....	101	K-Manar Rumba	132	Mayerlane Fire N Ice.....	44
A-L-H Altitude Spot-Red	112	K-Manor Radhika 545-ET	131	Mayerlane Firebomb-ET.....	42
A-L-H Baynes Crazy World	97	K-Manor Salvatr Snowball-ET	137	Mayerlane Firefly	38
A-L-H Brshaw Yippie Ki Yay.....	136	Kronhill Macey Lou-ET.....	80	Mayerlane Firestick-ET.....	41
A-L-H Delta Hilda-ET	117	Kronhill Macey Mae-ET	79	Mayerlane Firewater-ET	40
A-L-H King Doc Chaming.....	100	Langvale Archrival Star	140	Mayerlane Honky Cat	2
A-L-H Kingboy Phyllis	135	Langvale Atwood Myra-Mae	82	Mayerlane Kachow.....	77
A-L-H KNGDC Charmed Life-ET	98	Langvale Equation Mini-Mae.....	81	Mayerlane Labour-Red	122
A-L-H Making Magic-ET	90	Langvale Sid Molly-Mae.....	83	Mayerlane Lucky Shot-ET	94
A-L-H Queen Of Magic-ET.....	92	Langvale Solaria.....	140 A	Mayerlane Pinnacle-ET.....	27
A-L-H Royal Banshee-ET.....	61	Mascarade x Crush-3145983027.....	133	Mayerlane Pounce Pixiebob	28
A-L-H Royal Barbra-ET	62	Mat-AR-Dor By-Way Rhett.....	30	Mayerlane Purrfection-ET.....	25
A-L-H Simplicity Rhonda-ET	111	Mayerlane 2067 Bumblebee.....	138	Mayerlane Purrhaps.....	26
A-L-H Simplicty Susan-Red.....	113	Mayerlane A Door-ET	45	Mayerlane Rhetra	31
A-L-H Simply Amaretto-ET	102	Mayerlane Ambition-Red-ET	64	Mayerlane Russian Doll.....	74
A-L-H Sun DDY B Rose-Red-ET	110	Mayerlane Apocalypse-Red	65	Mayerlane Sparkler	88
A-L-H Uspbl Annapleaday-Red.....	66	Mayerlane Awkawhat.....	134	Mayerlane Squeeze Play-ET	87
All-Round Rolltide Horray.....	118	Mayerlane Black Cat-ET.....	9	Mayerlane Strike Out.....	89
Bo-Irish Dede. 129		Mayerlane Bobcat-TW	13	Mayerlane Taint-Red.....	29
Bright-Light Baby Chark.....	124	Mayerlane Busy Bee.....	138 A	Mayerlane Tatted Cat	4
Budjon-JK Absolut Duchess-ET	46	Mayerlane Buzzbuzz	139	Mayerlane Te Fiti	76
DJLPurepride Arlft Aleve-ET.....	103	Mayerlane C Dorito-ET	21	Mayerlane Trisha-ET	75
DJLPurepride Door Im Hot-ET	108	Mayerlane C Orlyn-ET	23	Mayerlane-TE Dabnabet	57
DJLPurepride Hypnt Ilesha-ET.....	107	Mayerlane Catamont-ET	7	Mayerlane-TE Dancewiththedevil	52
Dunn-Brook Artist Mildred.....	128	Mayerlane Catapult-ET.....	3	Mayerlane-TE Darkana-Red-ET.....	49
Dunn-Brook Cotton Mae.....	84	Mayerlane Catinawindow-ET.....	11	Mayerlane-TE Darkness-Red	50
Dunn-Brook Deluge Kanga	119	Mayerlane Catsass-ET	10	Mayerlane-TE Deliverance.....	53
Dunn-Brook Dempsey Master	126	Mayerlane Catscountdown	12	Mayerlane-TE Demon	55
Dunn-Brook Denver Madeulook.....	127	Mayerlane Catting Around-ET.....	8	Mayerlane-TE Demon Child	54
Dunn-Brook Jedi Feisty Mae	85	Mayerlane Catwalk.....	1	Mayerlane-TE Deviled Egg-ET	51
Dunn-Brook King Royal Tiger.....	95	Mayerlane Cheers.....	24	Mayerlane-TE Dingy-TW	56
E-Donk Badonkadonk-Lyn	60	Mayerlane Cheeto-ET	20	Mayrlane Youre Fired-ET	37
E-Donk Denver Booyah-ET.....	58A	Mayerlane Cheshire-ET	16	Milksource D Devils-Red-ET	48
E-Donk Sterling Birr-Lyn-ET.....	59	Mayerlane Chesta	14	Ms DJLPurepride DC Alluring	103A
Flower-Brook E Ginger.....	120	Mayerlane Chia-ET.....	15	Ms E-Donk Doc Arctic	104
Flower-Brook Sideki Good2Go	121	Mayerlane Chpoffthelock-ET.....	18	Ms Wildpfaffs-Hotshot Jenna.....	106
Heritage-E Debbies Danae-ET	32	Mayerlane Chrushed Crystal.....	19	Pfaffsway Defiant Jen A.....	105
Hot-Shot Gold CH Shazam-ET	67	Mayerlane Classy-ET	6	Randmar Beemer Beauty.....	130
Hot-Shot Gold CH Shimmer-ET	68	Mayerlane Cottoncandy-ET.....	17	Redcarpet DB Beijing-ET.....	63
Hot-Shot Im Sexy-ET.....	109	Mayerlane Covid	99	Rush High Potential	114
Hot-Shot Magical Mystery.....	91	Mayerlane Crazycatlady-ET.....	5	Rush Tropical Paradise.....	116
Hot-Shot Pinapple.....	123	Mayerlane Dallas	36	Rush Unstopabull Poptart.....	115
Hot-Shot Precious-Red.....	125	Mayerlane Dance Monkey.....	35	Sandy-Valley MCC Beylan-ET	58
Hot-Shot Sapache.....	73	Mayerlane Doc Daisy	33	Seldom-Seen Crimson Merlot	86
Hot-Shot Shes A Mogul.....	72	Mayerlane Doffodil.....	34	Seldom-Seen Fras Tigerass.....	96
Hot-Shot Shes High AF.....	70	Mayerlane Dots	22	Ziems Undenied Landree-ET	93
Hot-Shot Shine.....	69	Mayerlane Elsie	47		
Hot-Shot Speckles	71	Mayerlane Fire.....	39		
Indianhead GM Afton-ET	78	Mayerlane Fire It Up.....	43		

Index - Embryo Lots

Embryos

150	Mayerlane Lilliana-ET	A)Durham-3 #2 B)Shottle-3 #1, 1 #2 C)Talent-5 #1(3-Step)
151	Mayerlane Lala-ET	A)Atwood-3 #1, 1 #2, B)Mich-6 #1
152	Mayerlane Lucy	A)Goldwyn-6 #1(3-Step), B)Goldsun-1 #1, 1 #2
153	Mayerlane Lipstick-ET	Mich-9 #1
154	Denrust B Iron Respect	A)Aftershock-4 #1, B)Aftershock-4 #1, C)Atwood-6 #1, 1 #2
155	Alexas Shottle Sarah Rae-ET	A)Beemer-3 #2, B)McGucci-8 #1, C)Doorman-2 #1
156	Astrahoe R Affirmed Tate-ET	A)Goldchip-5 #1, B)Atwood-4 #1
157	Ladinodale Burns Athena-ET	A)Durham-5 #1, B)Barbwire-5 #1, C)Barbwire-8 #1
158	Mayerlane-SA Durham Mae-ET	Atwood-1 #1, 6 #2
159	Rock-Home Outside Megan-ET	A)Goldwyn-4 #1, B)Bolton-1 #1, 3#2
160	Indianhead Tripoly-ET	A)Absolute-8 #1, B)Damion-7 #1
161	Above-Par Rudolph Randi-ET	A)Boss Iron-6 #1, 3 #2, B)Stanley Cup-7 #1
162	Ludwigs-DG Shottle Prism-ET	A)Fever-6 #1, 3 #2, B)Fever-8 #1, C)McGucci-4 #1, D)Hero-6 #1(3-Step), E)Windbrook-5 #1(3-Step)
163	Ludwigs-DG shottle Piper-ET	McGucci-5 #1
164	Lowgrey-ML Patty Peppermint	A)Goldsun-3 #1, B)Damion-5 #1, C)Guthrie-7 #1, D)Mich-7 #1, E)Alexander-4 #1

Embryos within Lots

14 A & B	Mayerlane Chesta	A)Avalanche/Delta Lambda(S)-5 #1, B)Avalanche/Delta Lambda(S)-4 #1, 1 #2
27A & B	Mayerlane Puma Pounce	A)King Doc(S)-2 #2, B)Bradnick(S) 2 #1, 1 #2
32 A-D	Heritage-E Debbie Danae-ET	A)4 #1 Kingboy, B)4 #1 Kingboy, C)5 #1 King Doc(S), D)5 #1 King Doc(S), E)5 #1 King Doc(S)
38 A & B	Scientific Sanchez Fire Rae	A)King Doc(S)/Goldwyn-4 #1, B)King Doc(S)/Goldwyn-4 #1
48 A & B	Milksource D Devils-Red-ET	A)Acme- 3 #2, B)Simplicity-10 #1
56 A	Mayerlane-TE Ditzzy Devil-ET	Armani(S)- 3 #2
59 A	Sandy-Valley Mcc Beylan-ET	Sterling - 3 #1
67 A-D	Astrahoe Roberta Sabrina	A)McGucci-5 #1, B)McGucci-4 #1, 1 #2, C)Durham-4 #2, D)Atwood-8 #1
75 A	Astrahoe R GLDWN Trudy-ET	Aftershock 2 #1
87 A-C	Miss Shottle Sadie-ET	A)Kingboy-5 #1, B)Kingboy-5 #1, C)McCutchen(S)-4 #2

Notes



HOLSTEIN ASSOCIATION TERMS AND CONDITIONS FOR PUBLIC SALES

EFFECTIVE MARCH 2, 1996 - Amended October 1, 1997, June 28, 2000, June 23, 2002, March 26, 2010 and March 24, 2016

TERMS: The terms of the sale are cash unless arrangements are made prior to the sale or are printed in the sale catalog. Only when the above conditions are met will the buyer be entitled to the warranties listed below. In no case will animals be released unless settlement is made with the clerk of the sale.

RESPONSIBILITY: The seller, buyer, and manager of this sale are obligated to comply with the provisions of these terms and conditions.

EXPORT SALES: Buyer assumes all responsibility for health tests required by the importing country.

BIDS: The highest bidder is the buyer. Bidding parties or their agents are responsible for all bids placed. Every animal or lot presented for bidding is pledged to absolute sale. In case of dispute, the animal or lot will again be put up for advance bids, and if there is no advance bid, the animal or lot will be sold to the person the auctioneer accepted the last bid from. In case two or more claim the bid, the auctioneer will indicate the party whose bid he recognized. Other claimants will be given an opportunity to increase the bid and bidding will be restricted to the two or more claimants.

BY-BIDDING: Bidding directly or indirectly by the sole owner of any animal or lot is prohibited unless the intention to bid is disclosed specific to each animal in the catalog and announced when the animal enters the ring. Bidding by any member of a partnership, syndicate, or other entity having an ownership interest in an animal or lot is permitted.

TRANSFER OF OWNERSHIP: For all Registered HolsteinsSM, the transfer of ownership to the buyer will be recorded on the records of Holstein Association USA and a certificate of registration showing that transfer of ownership will be provided to the buyer free of charge. For embryos, the transfer of ownership to the buyer will be recorded on the records of Holstein Association USA free of charge to the buyer.

RISK: All animals located at sale site are at the purchaser's risk as soon as struck off, but will be cared for free of charge for a maximum of 24 hours following the end of the sale.

WARRANTIES:

- 1) Each consignor warrants clear title to the animal or lot, and the right to sell same.
- 2) To the best of the seller's knowledge, each animal is sound and healthy in every respect and embryos have been recovered, processed, frozen, transferred and graded in keeping with IETS recommendations unless otherwise noted in the catalog or announced from the auction stand. Every precaution will be taken to represent the physical condition of each lot exactly as is known. Examination of all purchases should be made immediately after the purchase and before the close of the sale, and if found not to be as represented, complaint must be reported to the sale management before the close of the sale. In the event no complaint is filed, it is understood that the buyer assumes full ownership in the case of animals at sale site together with all risks, after which no representations of the seller can be challenged through the sale management. Heifers that never calved are in no way guaranteed as to the condition of their udders following calving. The sex of an embryo or fetus is in no way guaranteed.

3) Breeding Warranty

The seller guarantees all animals to be breeders, but not beyond the purchase price, with the following understanding:

- a. Males - Should any bull after reaching the age of fourteen months fail to prove a breeder after being used for two months on cows or heifers known to be breeders, the matter shall be reported in writing to the seller within three months of the sale date. The report must include the animal's examination record, a written statement of treatment, and a statement of the animals' inability to breed,

by a licensed veterinarian. The seller has the option to refund the purchase price or make other settlement that is satisfactory to the buyer. In either case the rights of ownership of the animal return to the seller. The seller makes no guarantees with respect to the ability to freeze semen.

- b. Females - All females are guaranteed to be breeders with the exception of:
 1. Cows over 7 years of age when sold;
 2. Cows and/or heifers carrying a pregnancy that is the result of an embryo transfer.

Report of a non-breeder must occur in writing within 3 months of the date of sale or before the animal reaches 21 months of age and must be submitted to the seller. The report must include the animal's examination record, a written statement of treatment, and a statement of the animals' inability to breed, by a licensed veterinarian. The seller has the option to refund the purchase price or make other settlement that is satisfactory to the buyer. In either case the rights of ownership of the animal return to the seller.

Females bred when sold and pronounced in calf are presumed to be pregnant but pregnancy is not guaranteed unless so announced. The seller makes no warranty that pregnant cows will deliver calves or that they will carry calves full term.

- c. If, after the sale, embryos or oocytes are recovered from a female or an attempt is made to superovulate her, this negates the breeding warranty unless there is a separate written agreement between buyer and seller.

SHIPPING: Assistance will be given in arranging shipping of the animals after the sale. All costs, risks and responsibility will be borne by the purchaser.

PEDIGREE INFORMATION: All production, classification, type and production summaries are current. Only information recorded on Holstein Association USA pedigrees is used. Any production or classification records supplied by the seller or consignor will be properly identified as provided by owner. Records in progress are identified as such.

GENOMIC INFORMATION: If genomic information on the animal or embryo is available, it must be dated and disclosed at or before the time of sale.

EMBRYO TRANSFER: All registered animals that have resulted from embryo transfer are identified with one of the following suffixes in the name: ET, ETS (from split embryo), or ETN (from nuclear transfer). If unregistered, the appropriate technology will be identified. Donor dams are identified.

HEALTH WARRANTY: The seller will provide an official health certificate to the buyer for each animal showing the results of all health tests made in preparation for this sale as required by the state where the cattle reside. Other health tests completed for this sale will be disclosed.

ERRORS: The material in this catalog has been carefully edited. If any errors or omissions are discovered, they will be announced. Such announcements take precedence over that printed in this catalog.

ACCIDENT: The sale management, the consignors, and the owner of the grounds will not be responsible in any case for the condition of the grounds or the behavior of the animals and disclaim any liability in the event of personal accident or property loss.

LIMITATIONS OF WARRANTIES: Warranties contained herein, unless terminated earlier, will cease upon the resale of an animal.

Livestock Mortality Insurance

PAULA BOVRE LIVESTOCK INSURANCE

W4226 St. Rd. 23 East, Fond du Lac, WI 54937

Phone: 920.960.0655

email: grnorth81@gmail.com

APPLICATION FOR INSURANCE WITH AMERICAN LIVE STOCK
Administered by James Allen Insurance, Carmel, IN
REMOVE AND HAND TO COMPANY REPRESENTATIVE



I/We _____

Of _____

Address _____ City _____ State _____ Zip Code _____

Telephone _____ Email _____

hereby apply for insurance against loss by death resulting from disease or accidental injuries
for the term of _____ on the following described animal or animals.

Lot	Name of Animal	Registration and/or Tattoo Number	Breed	Birthdate	Purchase Price	Amount of Insurance	Rate	Premium
			Sex		Purchase Date			

Dairy Cattle Rates

Age Limits 3 Months to 7 Years

Coverage is available on animals age 2 wks. - 3 mos.
and over age 7. Contact company for rating.

- 1 Month Term.....2.40%
- 3 Month Term.....3.60%
- 6 Month Term.....4.00%
- 1 Year Term.....6.00%

Minimum Policy Premium is \$100.00
Policy must be in place a minimum of 3 months prior to
calving to cover any loss resulting from calving.

Signature of Applicant:

Date: _____

This is not a Binder until accepted by Insurance Company Representative

Catalog Designed by:



Wisconsin Holstein Services