



SOUTHERN-HILLS HOLSTEINS

TAG SALE II

**APRIL 15, 2021
12146 DAIRY LN.,
BETHEL, OH 45106**



PHOTO BY DAIRY AGENDA TODAY

Southern-Hills Holstein Tag Sale II

Schedule of Events

April 13th, 7:00 AM- Bidding opens on www.cowbuyer.com

April 15th, 7:00 PM- Closing of sale begins on www.cowbuyer.com.

Most animals will be tied up by April 7, and hope to have clipped by the 12th. Visitors welcome at any time.

Terms & Conditions

- 1) Minimum bids will be set on cowbuyer by April 13th. At 7:00 PM on the 15th bidding will begin to close. Anytime a lot receives a bid the entire sale will be extended 1 minute. Once no lots receive a bid for 1 minute the sale will close
- 2) Purchased animals may remain at the farm up to 3 weeks from the conclusion of the sale @ no extra cost. (May 6). Thereafter, Southern-Hills is entitled to \$3/day board. We will do what we can to assist in trucking needs.
- 3) All purchases must be paid in full before possession is taken.
- 4) "Buyer satisfaction" guaranteed on all lots. Careful inspection should be made before possession is taken. Once a buyer takes possession it is deemed they are satisfied.

Sales Staff

Chad Griffith 513-543-2315

Phil Topp 937-538-7423

Kurt Wolf 419-980-8712

Curtis Bickel 937-728-0174

Farm GPS Address

12146 Dairy Ln., Bethel, OH 45106

LIVE INTERNET BIDDING AT

www.cowbuyer.com



- View/bid online in Real Time • Registration is required. Please register at least one (1) hour prior to sale time at www.cowbuyer.com
- High Speed Internet is required. Slower speed will not permit you to bid and keep pace in real time.
- Terms: Purchasing online constitutes a legal contract and promise for payment of purchases. All purchases must be paid within five (5) days of sale date and prior to load out or delivery of cattle purchased.
- Cowbuyer.com is a service provider and is not responsible for the activity or inactivity of any technology, internet connection at the sale site or connection and technology of the bidders.
- No APP required on mobile devices.

Questions please contact Aaron Ray Tompkins 336-363-4639



Nor-Way-Pete Sanchez Stacy EX-94

Dam of lot 1



OFFICIAL HOLSTEIN PEDIGREE



U.S. Registered Holsteins
FOR MAXIMUM PROFIT

Holstein Association USA, Inc.

U.S. Registered Holsteins
FOR MAXIMUM PROFIT

www.holsteinusa.com

100% Registered Holstein Ancestry (RHA-NA)

SH-EDGE-NCM LAMBDA SAMANTHA
840003216576701 100%RHA-NA

P5 PTPI 45%R
+2205

09/18/2020 FEMALE
1095

NC MTN CATTLE CO, C GRIFFITH & C BICKEL
69 BLACK CHERRY LN
ENNICE, NC 28623-9366
336/363-4639

PTA +445M# +2F# +11P# 46%R12/2020
PTA +1.8PL# 2.94SCS# -.5DPR# 2.3%DCE#
PTA +1.83T#+1.52UDC# +.63FLC# 45%R12/2020
PTA +9FE# -0.3FI# 2.2%SCE#

- 3rd Dam: Ms Regancrest Star-ET EX-90
- 4th Dam: Regancrest BR Princess Di-ET EX-92
- 5th Dam: Regancrest Wade Debra-ET VG-85
- 6th Dam: Regancrest Jed Deborah-ET EX-95
- 7th Dam: Snow-N-Dellias Darlene-ET EX-94
- 8th Dam: Snow-N-Denises Dellia-ET EX-95

Mat. sis to SH-Edge-NCM Avlnch Skye-ET
VG-86, Grand Champ District 15 2020

FARNEAR DELTA-LAMBDA-ET
840003125993715 100%RHA-NA TR TP TC TY
GM 12/20 06/03/2015

P9 75K GTPI 96%R
+2745 G

PTA +1141M +48F +43P 98%R12/2020
PTA +536NM +.01%F +.03%P 43%US
PTA +4.1PL 2.81SCS +.0DPR 2.7%DCE
PTA +2.61T +2.77UDC +.90FLC 97%R12/2020
PTA +125FE +0.3FI 1.7%SCE

NOR-WAY-PETE SANCHEZ STACY
USA 69130143 100%RHA-NA TR TC TL TD
10-02 94 EEEEE 3E 03/25/2010

19K GTPI 83%R
+1669 G

PTA -252M -44F -21P 84%R12/2020
PTA -282NM -.12%F -.05%P
PTA -.5PL 3.06SCS -1.0DPR 1.9%DCE
PTA +1.05T +.27UDC +.35FLC 84%R12/2020
PTA -106FE -0.9FI 2.5%SCE

| AGE | X | DAYS | MILK | DCRM | % | FAT | % | PRT | DCRC |
|-----|------|------|------|--------|-----|-----|------|-----|---------|
| *** | 2-05 | 3 | 305 | 31030 | 101 | 3.7 | 1163 | 2.8 | 883 90 |
| | | | 365 | 37030 | 101 | 3.7 | 1376 | 2.9 | 1081 90 |
| *** | 4-01 | 3 | 305 | 37140 | 97 | 3.6 | 1342 | 2.7 | 1011 90 |
| | | | 342 | 40730 | 97 | 3.6 | 1485 | 2.8 | 1124 90 |
| * | 5-03 | 3 | 305 | 47510 | 83 | 3.4 | 1608 | 2.7 | 1294 83 |
| | | | 365 | 54610 | 83 | 3.4 | 1830 | 2.8 | 1527 83 |
| ** | 7-10 | 2 | 305 | 24290 | 87 | 4.0 | 982 | 2.9 | 700 87 |
| | | | 335 | 25610 | 87 | 4.1 | 1039 | 2.9 | 750 87 |
| ** | 9-05 | 2 | 305 | 26350 | 90 | 3.5 | 922 | 2.8 | 742 90 |
| | | | 308 | 26510 | 90 | 3.5 | 929 | 2.8 | 747 90 |
| | LIFE | | 2028 | 203070 | | 3.6 | 7362 | 2.9 | 5899 |

MR MOGUL DELTA 1427-ET
USA 72128216 100%RHA-NA TR TC TY TV TL
GM 8/20 01/31/2013

75K GTPI 99%R
+2698 G

PTA +1079M +61F +35P 99%R12/2020
PTA +614NM +.07%F +.01%P 96%US
PTA +5.8PL 2.98SCS +.5DPR 2.2%DCE
PTA +1.28T +1.92UDC +.63FLC 99%R12/2020

EDG LORETTE UNO 2198-ET
USA 72437745 100%RHA-NA
6-10 91 EE+EE 2E 04/25/2013

49K GTPI 89%R
+2329 G

PTA +400M +9F +22P 89%R12/2020
PTA +216NM -.02%F +.03%P
PTA +2.1PL 2.75SCS +.4DPR 3.2%DCE
PTA +1.67T +1.68UDC -.09FLC 88%R12/2020

| AGE | X | DAYS | MILK | DCRM | % | FAT | % | PRT | DCRC |
|-----|------|------|------|--------|----|-----|------|-----|---------|
| ** | 2-00 | 2 | 365 | 24420 | 92 | 3.5 | 859 | 3.5 | 858 92 |
| *** | 3-02 | 2 | 320 | 30650 | 94 | 3.8 | 1165 | 3.4 | 1031 94 |
| *** | 4-02 | 2 | 330 | 31660 | 95 | 4.1 | 1289 | 3.4 | 1068 95 |
| *** | 5-04 | 2 | 303 | 25850 | 94 | 4.1 | 1062 | 3.3 | 865 94 |
| | LIFE | | 1540 | 131380 | | 3.9 | 5183 | 3.4 | 4450 |

GEN-MARK STMATIC SANCHEZ
USA 134422312 100%RHA-NA TR TP TY TV TL
6-07 94 EEEEE 04/18/2003

HD GTPI 99%R
+1564 G

PTA +108M -38F -8P 99%R12/2020
PTA -391NM -.15%F -.04%P 44%US
PTA -3.0PL 3.27SCS -3.9DPR 2.5%DCE
PTA +1.20T +.15UDC +.88FLC 99%R12/2020

MS REGANCREST TS STACIA-ET
USA 62497247 100%RHA-NA
6-01 94 EEEEE 2E GMD 11/10/2006

CTPI 69%R
+1723

PTA -627M -33F -13P 71%R12/2020
PTA -272NM -.03%F +.02%P
PTA -1.2PL 2.96SCS -.3DPR 3.6%DCE
PTA +.94T +.26UDC +.58FLC 70%R12/2020

| AGE | X | DAYS | MILK | DCRM | % | FAT | % | PRT | DCRC |
|-----|------|------|------|--------|-----|-----|------|-----|---------|
| *** | 2-01 | 3 | 305 | 25780 | 97 | 3.7 | 947 | 3.2 | 825 92 |
| | | | 365 | 30980 | 97 | 3.7 | 1145 | 3.2 | 1003 92 |
| *** | 3-04 | 3 | 305 | 35190 | 97 | 3.1 | 1104 | 3.0 | 1066 90 |
| | | | 361 | 40080 | 97 | 3.2 | 1284 | 3.1 | 1231 90 |
| *** | 4-05 | 3 | 305 | 33150 | 97 | 3.7 | 1221 | 3.1 | 1042 92 |
| | | | 365 | 38290 | 97 | 3.7 | 1405 | 3.2 | 1223 92 |
| *** | 5-10 | 3 | 305 | 36040 | 101 | 3.7 | 1342 | 3.1 | 1109 90 |
| | | | 365 | 42040 | 101 | 3.7 | 1546 | 3.1 | 1307 90 |
| *** | 7-06 | 3 | 305 | 33380 | 97 | 3.8 | 1282 | 3.0 | 1000 90 |
| | | | 312 | 33940 | 97 | 3.9 | 1307 | 3.0 | 1020 90 |
| *** | 8-07 | 3 | 192 | 24310 | | 4.1 | 1003 | 2.9 | 709 |
| | LIFE | | 2146 | 220570 | | 3.7 | 8112 | 3.1 | 6882 |



Southern-Hills Okalbr Trix EX-93

Reserve Jr. All-American Sr. 3 2019

Same Maternal family as lots 2 & 3



OFFICIAL HOLSTEIN PEDIGREE



U.S. Registered Holsteins
FOR MAXIMUM PROFIT

Holstein Association USA, Inc.

U.S. Registered Holsteins
FOR MAXIMUM PROFIT

www.holsteinusa.com

99% Registered Holstein Ancestry (RHA-I)

SOUTHERN-HILLS LAMBDA TAMMY
840003216576700 99%RHA-I

P7 PTPI 37%R
+2301
PTA +370M# +21F# +20P# 37%R12/2020
PTA +1.9PL# 2.78SCS# -1.1DPR# 3.2%DCE#
PTA +1.65T#+1.53UDC# +.63FLC# 37%R12/2020
PTA +56FE# -1.2FI# 2.2%SCE#

3rd Dam:SOUTHERN-HILLS ASPEN TRICIA VG-87
4th Dam:SOUTHERN-HILLS DUNDEE TARA VG-87
** Dundee Tara is also the 3rd dam of
Southern-Hills Okalbr Trix EX-93
Res. Jr. AA Sr. 3 2019

P9 75K GTPI 96%R
FARNEAR DELTA-LAMBDA-ET
840003125993715 100%RHA-NA TR TP TC TY

GM 12/20 06/03/2015
PTA +1141M +48F +43P 98%R12/2020
PTA +536NM +.01%F +.03%P 43%US
PTA +4.1PL 2.81SCS +.0DPR 2.7%DCE
PTA +2.61T +2.77UDC +.90FLC 97%R12/2020
PTA +125FE +0.3FI 1.7%SCE

CTPI 49%R
SOUTHERN-HILLS ENDUR TRACEY
USA 143692250 99%RHA-I

3-03 86 +V++V 12/18/2015
PTA -402M -6F -3P 49%R12/2020
PTA -93NM +.03%F +.03%P
PTA -.3PL 2.75SCS -2.2DPR 3.6%DCE
PTA +.69T +.29UDC +.35FLC 52%R12/2020
PTA -13FE -2.6FI 2.7%SCE
AGE X DAYS MILK DCRM % FAT % PRT DCRC
** 1-11 2 305 16320 92 5.2 843 3.5 564 92
346 18240 92 5.2 946 3.5 635 92
*** 3-00 2 305 21840 93 4.8 1039 3.2 709 93
365 25050 93 5.0 1254 3.4 853 93

1094
09/18/2020 FEMALE

LARRY GRIFFITH
12146 DAIRY LN
BETHEL, OH 45106-9638
513/543-5894

75K GTPI 99%R
MR MOGUL DELTA 1427-ET
USA 72128216 100%RHA-NA TR TC TY TV TL

GM 8/20 01/31/2013
PTA +1079M +61F +35P 99%R12/2020
PTA +614NM +.07%F +.01%P 96%US
PTA +5.8PL 2.98SCS +.5DPR 2.2%DCE
PTA +1.28T +1.92UDC +.63FLC 99%R12/2020

49K GTPI 89%R
EDG LORETTE UNO 2198-ET
USA 72437745 100%RHA-NA

6-10 91 EE+EE 2E 04/25/2013
PTA +400M +9F +22P 89%R12/2020
PTA +216NM -.02%F +.03%P
PTA +2.1PL 2.75SCS +.4DPR 3.2%DCE
PTA +1.67T +1.68UDC -.09FLC 88%R12/2020

AGE X DAYS MILK DCRM % FAT % PRT DCRC
** 2-00 2 365 24420 92 3.5 859 3.5 858 92
*** 3-02 2 320 30650 94 3.8 1165 3.4 1031 94
*** 4-02 2 330 31660 95 4.1 1289 3.4 1068 95
*** 5-04 2 303 25850 94 4.1 1062 3.3 865 94
LIFE 1540 131380 3.9 5183 3.4 4450

49K GTPI 97%R
SILVERRIDGE ENDURE-ET
CAN 11761788 99%RHA-I TR TP TY TV TL TD

05/24/2013
PTA +401M +10F +22P 98%R12/2020
PTA +119NM -.02%F +.03%P 7%US
PTA +.8PL 2.69SCS -2.7DPR 2.7%DCE
PTA +1.08T +.68UDC +.26FLC 96%R12/2020

CTPI 55%R
SOUTHERN-HILLS ATL TANGO
USA 142627936 100%RHA-NA

4-10 85 VV+V+ 10/06/2013
PTA -934M -27F -25P 54%R12/2020
PTA -317NM +.03%F +.01%P
PTA -1.2PL 2.89SCS -1.1DPR 4.0%DCE
PTA +.58T -.08UDC +.61FLC 61%R12/2020
AGE X DAYS MILK DCRM % FAT % PRT DCRC
*** 2-02 2 305 17230 94 4.7 809 3.6 613 94
327 18300 94 4.7 866 3.6 655 94
*** 3-03 2 277 21580 93 4.1 879 3.3 702 93
** 4-02 2 275 20050 89 5.0 994 3.5 694 89



OFFICIAL HOLSTEIN PEDIGREE



U.S. Registered Holsteins
FOR MAXIMUM PROFIT

Holstein Association USA, Inc.

U.S. Registered Holsteins
FOR MAXIMUM PROFIT

www.holsteinusa.com

99% Registered Holstein Ancestry (RHA-I)

SOUTHERN-HILLS GC TORI
840003216576698 99%RHA-I

PTPI 33%R
+1859

1092
09/04/2020 FEMALE

PTA -221M# -6F# -17P# 33%R12/2020
PTA -.4PL# 2.87SCS# -2.2DPR# 2.3%DCE#
PTA +1.39T#+1.11UDC# +.69FLC# 33%R12/2020
PTA -48FE# -2.6FI# 2.2%SCE#

3rd Dam: SOUTHERN-HILLS ASPEN TRICIA VG-87

4th Dam: SOUTHERN-HILLS DUNDEE TARA VG-87

** Dundee Tara is also the 3rd dam of
Southern-Hills Okalbr Trix EX-93
Res. Jr. AA Sr. 3 2019

MR CHASSITY GOLD CHIP-ET 75K GTPI 99%R
USA 140145553 100%RHA-NA TR TP TY TV TL +1753 G
9-06 95 EEVE 09/04/2009

PTA -619M -23F -38P 99%R12/2020
PTA -187NM +.00%F -.07%P 41%US
PTA +.2PL 2.77SCS -1.6DPR 1.5%DCE
PTA +1.52T +1.10UDC +1.14FLC 99%R12/2020
PTA -103FE -2.2FI 1.5%SCE

SOUTHERN-HILLS AMP TALLY PTPI 32%R
USA 144525397 99%RHA-I +1984
03/02/2018

PTA +178M# +12F# +5P# 33%R12/2020
PTA -.9PL# 2.97SCS# -2.7DPR# 3.1%DCE#
PTA +1.25T#+1.12UDC# +.24FLC# 33%R12/2020
PTA +10FE# -2.8FI# 2.7%SCE#

sold to commercial dairy

LARRY GRIFFITH
12146 DAIRY LN
BETHEL, OH 45106-9638
513/543-5894

BRAEDALE GOLDWYN 50K GTPI 99%R
CAN 10705608 100%RHA-NA CD TY TV TL +1857 G
CAN 8Y GP 84 GM 12/11 01/03/2000

PTA -728M -7F -13P 99%R12/2020
PTA -132NM +.08%F +.04%P 10%US
PTA -1.5PL 2.83SCS -1.2DPR 2.5%DCE
PTA +.98T +.55UDC +.72FLC 99%R12/2020

REGANCREST S CHASSITY-ET IMP GTPI 95%R
USA 62496899 100%RHA-NA TY TL +1757 G
4-05 92 EEEVE GMD DOM 12/13/2005

PTA +225M +8F -14P 96%R12/2020
PTA -167NM +.00%F -.07%P
PTA -2.4PL 2.88SCS -2.8DPR 2.8%DCE
PTA +.66T +.01UDC -.37FLC 95%R12/2020

| AGE | X | DAYS | MILK | DCRM | % | FAT | % | PRT | DCRC |
|------|---|------|---------------------------|--------|-----|------|-----|------|------|
| 2-01 | 2 | 365 | 36680 | 93 | 4.3 | 1567 | 3.1 | 1124 | 93 |
| | | | 2ND CT MILK & 2ND CT PROT | | | | | | |
| 3-10 | 2 | 365 | 42280 | 93 | 4.3 | 1798 | 2.5 | 1070 | 93 |
| LIFE | | | 1071 | 105520 | 4.2 | 4383 | 2.8 | 2959 | |

ECLIPSPE OCTANE AMPLIFY-IMP-ET P5 75K GTPI 81%R
AUS H01885191 99%RHA-I TR TL TD +2147 G
07/22/2015

PTA +893M +9F +22P 83%R12/2020
PTA +55NM -.09%F -.02%P 100%US
PTA -.3PL 2.97SCS -3.0DPR 2.8%DCE
PTA +2.19T +1.95UDC +.27FLC 79%R12/2020

SOUTHERN-HILLS MOGUL TRISH CTPI 48%R
USA 143692269 100%RHA-NA +1824
2-08 78 ++GGG 12/21/2015

PTA -537M +15F -12P 47%R12/2020
PTA -94NM +.13%F +.02%P
PTA -1.5PL 2.96SCS -2.3DPR 3.3%DCE
PTA +.31T +.29UDC +.21FLC 54%R12/2020

| AGE | X | DAYS | MILK | DCRM | % | FAT | % | PRT | DCRC |
|------|---|------|-------|------|-----|-----|-----|-----|------|
| 2-02 | 2 | 208 | 12130 | | 5.4 | 659 | 3.2 | 391 | |

sold to commercial dairy



Gar-Len RJ Millie EX-93

3rd Dam of lot 4, 4th dam of lot 5
Same cow family as lots #6 & #7



OFFICIAL HOLSTEIN PEDIGREE



U.S. Registered Holsteins
FOR MAXIMUM PROFIT

Holstein Association USA, Inc.

U.S. Registered Holsteins
FOR MAXIMUM PROFIT

www.holsteinusa.com

99% Registered Holstein Ancestry (RHA-I)

LANE-OAK JACOBY MANDO
840003216576681 99%RHA-I

PTPI 35%R
+1940

1075
06/01/2020 FEMALE

PTA -726M# -2F# -21P# 36%R12/2020
PTA -.6PL# 2.80SCS# -.6DPR# 3.3%DCE#
PTA +1.98T#+1.38UDC# +.40FLC# 35%R12/2020
PTA -53FE# -1.0FI# 2.2%SCE#

3rd Dam: Gar-Len RJ Millie EX-93
Nom. Jr. AA 4 yr. old 2007
7 more VG/EX dams

WHITNEY LYNN
1584 MCHUGH CT
MAYSVILLE, KY 41056-8777
606/759-7876

VAL-BISSON DOORMAN-ET 75K GTPI 99%R
+2200 G
CAN 107281711 99%RHA-I TR TP TY TV TL
CAN 5Y EX 90 08/06/2011

PTA -446M +15F +10P 99%R12/2020
PTA +73NM +.12%F +.09%P 18%US
PTA +.3PL 2.64SCS -2.3DPR 2.7%DCE
PTA +2.48T +1.63UDC +.80FLC 99%R12/2020

BRYERSQUART GCHIP JAIL-P-ET 9K GTPI 86%R
+1568 G
USA 71402418 100%RHA-NA RC PO
3-06 90 EVVVE 05/17/2012

PTA -134M -43F -36P 86%R12/2020
PTA -369NM -.14%F -.11%P
PTA -1.4PL 3.02SCS -1.6DPR 2.6%DCE
PTA +1.45T +.75UDC +.83FLC 85%R12/2020

AGE X DAYS MILK DCRM % FAT % PRT DCRC
** 1-11 3 341 31580 90 3.9 1233 2.9 925 90

CYCLE DOORMAN JACOBY-ET 49K GTPI 98%R
+1842 G
840003013614066 99%RHA-I TR TP TC TY TV
5-00 92 EEEE 03/24/2014

PTA -892M -20F -34P 99%R12/2020
PTA -243NM +.05%F -.02%P 26%US
PTA -.9PL 2.65SCS -2.2DPR 3.7%DCE
PTA +2.92T +2.59UDC +.99FLC 98%R12/2020
PTA -104FE -2.6FI 3.0%SCE

LANE-OAK RAMBO MIRANDA-TW PTPI 43%R
+2044
USA 60784538 99%RHA-I
2-09 82 +VGG+ 03/03/2018

PTA -559M +16F -8P 46%R12/2020
PTA +15NM +.14%F +.03%P
PTA -.2PL 2.94SCS +1.0DPR 2.9%DCE
PTA +1.04T# +.16UDC# -.20FLC# 40%R12/2020
PTA -2FE +0.7FI 2.7%SCE

2-02 248 17238 5.3 910 3.2 551

OCD KINGBOY RAMBO-ET P9 75K GTPI 98%R
+2448 G
840003125170485 99%RHA-I TR TP TC TY TV
10/31/2014

PTA -339M +32F +7P 99%R12/2020
PTA +287NM +.16%F +.06%P 30%US
PTA +2.0PL 2.71SCS +2.3DPR 1.9%DCE
PTA +1.83T +1.48UDC +.38FLC 98%R12/2020

LANE-OAK SHOTTLE MOLLY-ET CTPI 58%R
+1631
USA 139983258 100%RHA-NA
2-05 85 VV++V 03/21/2009

PTA -619M -5F -21P 59%R12/2020
PTA -266NM +.07%F -.01%P
PTA -2.3PL 3.13SCS -.3DPR 3.6%DCE
PTA +.25T -1.17UDC -.77FLC 61%R12/2020

AGE X DAYS MILK DCRM % FAT % PRT DCRC
** 3-04 2 305 19350 90 4.3 835 3.0 582 90
365 22510 90 4.3 959 3.0 678 90
** 4-06 2 301 24750 91 4.3 1063 3.0 745 91
*** 5-06 2 305 27600 93 4.1 1125 3.1 856 93
365 31270 93 4.2 1300 3.1 972 93
*** 6-08 2 305 26780 94 4.0 1076 2.7 736 94
325 28090 94 4.0 1128 2.8 775 94
*** 7-09 2 305 27800 94 4.0 1121 2.8 787 94
356 30970 94 4.1 1270 2.9 897 94
*** 8-11 2 152 16890 3.7 624 2.7 462
LIFE 1961 160240 4.1 6561 2.9 4690



OFFICIAL HOLSTEIN PEDIGREE



U.S. Registered Holsteins
FOR MAXIMUM PROFIT

Holstein Association USA, Inc.

U.S. Registered Holsteins
FOR MAXIMUM PROFIT

www.holsteinusa.com

99% Registered Holstein Ancestry (RHA-I)

LANE-OAK MAKER MARGRET
840003216576699 99%RHA-I

PTPI 29%R
+2159

09/11/2020

1093
FEMALE

PTA +771M# +7F# +18P# 29%R12/2020
PTA -.8PL# 2.97SCS# -1.7DPR# 2.8%DCE#
PTA +2.54T#+1.83UDC# +.47FLC# 29%R12/2020
PTA +7FE# -1.6FI# 2.2%SCE#

4th Dam: Gar-Len RJ Millie EX-33
Nom. Jr. AA 4 yr. old 2007
7 more VG/EX dams

WHITNEY LYNN
1584 MCHUGH CT
MAYSVILLE, KY 41056-8777
606/759-7876

SANDY-VALLEY SALOON-ET 75K GTPI 99%R
+2528 G
USA 70358061 100%RHA-NA TR TP TY TL TD
04/09/2011

PTA +1895M +68F +60P 99%R12/2020
PTA +370NM -.02%F +.00%P 36%US
PTA -1.7PL 3.09SCS -2.6DPR 2.7%DCE
PTA +2.12T +.84UDC +.07FLC 99%R12/2020

MS TRIPLECROWN KB BARBI-ET 12K GTPI 82%R
+2224 G
840003128860421 99%RHA-I TL TD
2-11 85 V+V+V 09/01/2015

PTA +459M -7F +9P 83%R12/2020
PTA +42NM -.09%F -.02%P 100%US
PTA +.3PL 2.82SCS -.4DPR 2.3%DCE
PTA +2.89T +2.61UDC +1.07FLC 83%R12/2020

WINSTAR-MH EMPIRE MAKER-ET P8 75K GTPI 79%R
+2457 G
840003140985591 99%RHA-I TC TY TV TL TD
08/13/2017

PTA +1937M +34F +46P 80%R12/2020
PTA +241NM -.13%F -.05%P 100%US
PTA -.5PL 2.95SCS -2.1DPR 2.5%DCE
PTA +3.23T +2.28UDC +.18FLC 79%R12/2020
PTA +71FE -1.9FI 2.6%SCE

LANE-OAK LOADED MILLIE PTPI 36%R
+1863
USA 144651982 99%RHA-I
09/02/2018

PTA -395M# -20F# -10P# 36%R12/2020
PTA -1.1PL# 2.99SCS# -1.3DPR# 3.0%DCE#
PTA +1.84T#+1.37UDC# +.76FLC# 36%R12/2020
PTA -56FE# -1.3FI# 2.3%SCE#

MR NO LIMIT LOADED-ET 40K GTPI 87%R
+2063 G
840003136008101 99%RHA-I TR TP TY TV TL
04/01/2016

PTA -423M -22F -2P 89%R12/2020
PTA -51NM -.02%F +.04%P 100%US
PTA +.1PL 2.76SCS +.3DPR 2.0%DCE
PTA +2.17T +2.06UDC +.55FLC 85%R12/2020

LANE-OAK ATWOOD MELODY CTPI 55%R
+1669
USA 142918900 100%RHA-NA
5-09 86 VEVV+ 06/02/2013

PTA -367M -17F -18P 54%R12/2020
PTA -320NM -.01%F -.02%P 100%US
PTA -2.3PL 3.21SCS -2.8DPR 4.0%DCE
PTA +1.51T +.67UDC +.97FLC 59%R12/2020

| | AGE | X | DAYS | MILK | DCRM | % | FAT | % | PRT | DCRC |
|------|------|---|------|--------|------|-----|------|-----|------|------|
| *** | 2-00 | 2 | 305 | 19820 | 95 | 4.0 | 784 | 2.9 | 571 | 95 |
| | | | 330 | 21130 | 95 | 4.0 | 835 | 2.9 | 611 | 95 |
| *** | 3-00 | 2 | 305 | 26660 | 94 | 3.8 | 1022 | 2.9 | 782 | 94 |
| | | | 343 | 29010 | 94 | 3.9 | 1119 | 2.9 | 854 | 94 |
| *** | 4-01 | 2 | 305 | 23180 | 94 | 4.1 | 951 | 3.1 | 716 | 94 |
| | | | 316 | 23740 | 94 | 4.1 | 977 | 3.1 | 734 | 94 |
| *** | 5-03 | 2 | 305 | 24070 | 93 | 3.9 | 946 | 2.9 | 706 | 93 |
| | | | 365 | 26670 | 93 | 4.0 | 1056 | 3.0 | 792 | 93 |
| ** | 6-04 | 2 | 305 | 27800 | 90 | 3.7 | 1036 | 2.8 | 773 | 90 |
| | | | 365 | 31210 | 90 | 3.8 | 1186 | 2.8 | 881 | 90 |
| LIFE | | | 1724 | 131980 | | 3.9 | 5183 | 2.9 | 3880 | |

sold to commercial dairy



Gar-Len Durham M Molly-ET EX-91

4th Dam of lot 6

7th Dam of lot 7



OFFICIAL HOLSTEIN PEDIGREE



U.S. Registered Holsteins
FOR MAXIMUM PROFIT

Holstein Association USA, Inc.

U.S. Registered Holsteins
FOR MAXIMUM PROFIT

www.holsteinusa.com

99% Registered Holstein Ancestry (RHA-I)

SOUTHERN-HILLS ALNGSD MARCI
840003216576707 99%RHA-I

PTPI 32%R
+2009

12/01/2020 1101
FEMALE

PTA -436M# +1F# -8P# 32%R12/2020
PTA -1.3PL# 2.90SCS# -1.9DPR# 3.4%DCE#
PTA +2.13T#+2.19UDC#+1.22FLC# 34%R12/2020
PTA -23FE# -2.3FI# 3.0%SCE#

MATTHEW W. GRIFFITH
12146 DAIRY LN
BETHEL, OH 45106-9638
937/444-4142

P8 75K GTPI 82%R
+2308 G

WALNUTLAWN SIDEKICK

CAN 12508113 99%RHA-I TR TY TV TL TD
07/14/2016

PTA -618M +21F -2P 81%R12/2020
PTA +130NM +.16%F +.06%P 100%US
PTA -.4PL 2.81SCS -.5DPR 2.6%DCE
PTA +3.26T +2.81UDC +.99FLC 85%R12/2020

7K GTPI 78%R
+2153 G

BRABANTDALE JACOBY ALBANIA-ET

CAN 42002063 99%RHA-I
09/17/2016

PTA +357M +21F -11P 79%R12/2020
PTA -14NM +.03%F -.08%P
PTA -1.7PL 2.65SCS -3.3DPR 3.2%DCE
PTA +3.31T +2.89UDC +1.06FLC 77%R12/2020

P6 75K GTPI 76%R
+2200 G

BRABANTDALE ALONGSIDE-ET

CAN 42002416 99%RHA-I TR TP TC TL TD
05/28/2018

PTA +134M +13F +0P 77%R12/2020
PTA +12NM +.03%F -.01%P 100%US
PTA -1.8PL 2.92SCS -2.5DPR 3.0%DCE
PTA +3.39T +3.16UDC +1.55FLC 77%R12/2020
PTA +1FE -2.2FI 2.6%SCE

50K GTPI 99%R
+1908 G

LIRR DREW DEMPSEY

USA 61083609 100%RHA-NA TR CD TP TY TV
11-06 93 EEE+ 12/01/2005

PTA -764M -5F -6P 99%R12/2020
PTA -130NM +.09%F +.06%P 20%US
PTA -2.3PL 2.73SCS -1.9DPR 2.6%DCE
PTA +1.60T +1.01UDC +1.03FLC 99%R12/2020

CTPI 53%R
+1824

SOUTHERN-HILLS DEMP MONIQUE

USA 142481587 100%RHA-NA
7-08 91 VEVVE 04/27/2013

PTA -1005M -11F -15P 52%R12/2020
PTA -150NM +.10%F +.06%P
PTA -.7PL 2.87SCS -1.3DPR 3.8%DCE
PTA +.87T +1.22UDC +.89FLC 58%R12/2020
PTA -45FE -2.5FI 3.3%SCE

CTPI 56%R
+1526

SOUTHERN-HILLS ASPEN MONA

USA 139444229 100%RHA-NA
6-00 90 EVEVE 07/22/2008

PTA -1450M -23F -34P 54%R12/2020
PTA -329NM +.12%F +.04%P
PTA -1.4PL 3.16SCS -1.1DPR 4.3%DCE
PTA +.11T +.34UDC +.01FLC 64%R12/2020

| AGE | X | DAYS | MILK | DCRM | % | FAT | % | PRT | DCRC |
|-----|------|------|------|--------|----|-----|------|-----|---------|
| *** | 2-01 | 2 | 280 | 16830 | 94 | 4.4 | 737 | 3.3 | 553 94 |
| *** | 3-00 | 2 | 305 | 22180 | 94 | 4.6 | 1023 | 3.3 | 738 94 |
| | | | 344 | 24050 | 94 | 4.7 | 1125 | 3.4 | 810 94 |
| ** | 5-01 | 2 | 305 | 25440 | 90 | 4.5 | 1142 | 3.1 | 791 90 |
| | | | 336 | 27110 | 90 | 4.5 | 1222 | 3.1 | 851 90 |
| ** | 6-02 | 2 | 305 | 27300 | 92 | 4.2 | 1151 | 3.3 | 903 92 |
| | | | 365 | 31100 | 92 | 4.3 | 1344 | 3.3 | 1038 92 |
| | LIFE | | 1698 | 120130 | | 4.5 | 5400 | 3.3 | 4018 |

| AGE | X | DAYS | MILK | DCRM | % | FAT | % | PRT | DCRC |
|-----|------|------|------|-------|----|-----|------|-----|---------|
| ** | 2-06 | 2 | 303 | 15120 | 92 | 4.6 | 694 | 3.2 | 482 92 |
| *** | 3-07 | 2 | 305 | 21010 | 93 | 5.8 | 1215 | 3.2 | 671 93X |
| | | | 349 | 22380 | 93 | 5.7 | 1281 | 3.2 | 725 93 |
| *** | 4-09 | 2 | 297 | 21990 | 93 | 4.6 | 1012 | 3.1 | 676 93 |
| *** | 5-09 | 2 | 305 | 21680 | 93 | 3.9 | 845 | 3.1 | 680 93 |
| | | | 307 | 21740 | 93 | 3.9 | 849 | 3.1 | 683 93 |
| *** | 6-11 | 2 | 174 | 12910 | | 4.6 | 590 | 3.2 | 414 |

Protein reported is true protein.

005852957

3104938

3/23/2021



OFFICIAL HOLSTEIN PEDIGREE

U.S. Registered Holsteins
FOR MAXIMUM PROFIT

Holstein Association USA, Inc.

U.S. Registered Holsteins
FOR MAXIMUM PROFIT

www.holsteinusa.com

99% Registered Holstein Ancestry (RHA-I)

SOUTHERN-HILLS DOC MARTHA P8 PTPI 33%R 1110
840003216576716 99%RHA-I +2382 12/16/2020 FEMALE

PTA +930M# +30F# +21P# 34%R12/2020
PTA +.1PL# 2.94SCS# -1.1DPR# 3.0%DCE#
PTA +2.66T#+2.11UDC#+1.43FLC# 33%R12/2020
PTA +48FE# -0.8FI# 2.5%SCE#

4th Dam: SOUTHERN-HILLS ATLNTC MANDY EX-90

5th Dam: SOUTHERN-HILLS STRMTC MEGAN VG-86

6th Dam: SOUTHERN-HILLS OUT MARIA-ET VG-85

7th Dam: GAR-LEN DURHAM M MOLLY-ET EX-91

7 more VG/EX dams

MATTHEW W. GRIFFITH
12146 DAIRY LN
BETHEL, OH 45106-9638
937/444-4142

MORNINGVIEW MCC KINGBOY-ET 49K GTPI 99%R
+2370 G
USA 72044077 99%RHA-I TR TP TC TY TV TL
4-08 92 EEVE 10/19/2012

PTA +885M +25F +24P 99%R12/2020
PTA +173NM -.03%F -.01%P 59%US
PTA -.9PL 2.80SCS +.8DPR 2.0%DCE
PTA +2.02T +1.65UDC +.35FLC 99%R12/2020

WCD-ZBW MACK DADDY-ET 10K GTPI 84%R
+2565 G
840003012506777 99%RHA-I TR TL TD
3-10 88 VEVVV 10/29/2013

PTA +1049M +40F +42P 84%R12/2020
PTA +358NM +.00%F +.03%P
PTA +1.1PL 3.06SCS -1.3DPR 2.7%DCE
PTA +2.57T +1.53UDC +2.40FLC 85%R12/2020

| AGE | X | DAYS | MILK | DCRM | % | FAT | % | PRT | DCRC |
|-----|------|------|------|-------|----|-----|------|-----|---------|
| *** | 1-11 | 3 | 305 | 31000 | 94 | 3.2 | 984 | 3.1 | 971 84 |
| | | | 365 | 37410 | 94 | 3.1 | 1154 | 3.2 | 1188 84 |
| *** | 3-01 | 3 | 305 | 34220 | 97 | 3.2 | 1110 | 3.2 | 1079 90 |
| | | | 365 | 39560 | 97 | 3.3 | 1303 | 3.2 | 1280 90 |

WOODCREST KING DOC P9 75K GTPI 97%R
+2760 G
840003132417775 99%RHA-I TR TP TC TY TV
3-04 90 EEVE GM 12/20 11/01/2015

PTA +1667M +69F +55P 99%R12/2020
PTA +464NM +.02%F +.01%P 73%US
PTA -.3PL 3.07SCS -1.6DPR 2.7%DCE
PTA +3.37T +2.48UDC +2.02FLC 98%R12/2020
PTA +156FE -1.1FI 2.6%SCE

SOUTHERN-HILLS 1GRD MENACE PTPI 35%R
+2000
840003206702199 99%RHA-I
12/03/2018

PTA +192M# -10F# -13P# 36%R12/2020
PTA +.4PL# 2.80SCS# -.6DPR# 3.2%DCE#
PTA +1.95T#+1.73UDC#+.84FLC# 34%R12/2020
PTA -62FE# -0.5FI# 2.3%SCE#

sold to commercial dairy

FARNEAR-BH 1ST GRADE-ET P5 75K GTPI 95%R
+2142 G
840003125993676 99%RHA-I TC TY TV TL TD
03/15/2015

PTA +179M -18F -12P 97%R12/2020
PTA +15NM -.09%F -.06%P 15%US
PTA +2.4PL 2.63SCS +.6DPR 2.9%DCE
PTA +2.19T +2.78UDC +.07FLC 96%R12/2020

SOUTHERN-HILLS ALIFT MADONA PTPI 43%R
+1861
USA 143954297 100%RHA-NA
09/01/2016

PTA +205M -1F -14P 46%R12/2020
PTA -189NM -.03%F -.07%P
PTA -1.7PL 2.97SCS -1.8DPR 3.5%DCE
PTA +1.71T# +.67UDC#+1.60FLC# 39%R12/2020

sold to commercial dairy



MS Licorice Uno Liberty-ET EX-92

2nd Dam of lots 8, 3rd Dam of lot 9
3rd Dam



Rockymountain Tal Licorice EX-95

3rd Dam of lots 5, 7, & 8. 4th dam of lot 6



OFFICIAL HOLSTEIN PEDIGREE



U.S. Registered Holsteins
FOR MAXIMUM PROFIT

Holstein Association USA, Inc.

U.S. Registered Holsteins
FOR MAXIMUM PROFIT

www.holsteinusa.com

99% Registered Holstein Ancestry (RHA-I)

SOUTHERN-HILLS LAMBDA LAVA
840003216576710 99%RHA-I

P8 PTPI 44%R
+2458

12/02/2020 1104
FEMALE

PTA +707M# +36F# +28P# 45%R12/2020
PTA +1.4PL# 2.85SCS# -.3DPR# 2.7%DCE#
PTA +2.01T#+1.84UDC# +.42FLC# 45%R12/2020
PTA +87FE# -0.1FI# 2.1%SCE#

CHAD GRIFFITH
12146 DAIRY LN
BETHEL, OH 45106-9638
513/543-2315

3rd Dam: Rockymountain Tal Licorice-ET EX-95
AA & All Can 4 yr. old 2011
All Can & Res. AA Sr. 3 2010

Mat. sis.:Southern-Hills Defnt Legend EX-90
Res. Grand District 15 2020

FARNEAR DELTA-LAMBDA-ET
840003125993715 100%RHA-NA TR TP TC TY

P9 75K GTPI 96%R
+2745 G

GM 12/20 06/03/2015

PTA +1141M +48F +43P 98%R12/2020
PTA +536NM +.01%F +.03%P 43%US
PTA +4.1PL 2.81SCS +.0DPR 2.7%DCE
PTA +2.61T +2.77UDC +.90FLC 97%R12/2020
PTA +125FE +0.3FI 1.7%SCE

SH-LG CAP GAIN LIQUOR-ET
USA 143336170 99%RHA-I TR TL TD

12K GTPI 82%R
+2164 G

4-07 86 +V++V 03/02/2015

PTA +273M +24F +12P 82%R12/2020
PTA +85NM +.05%F +.01%P
PTA -1.3PL 2.89SCS -.6DPR 2.6%DCE
PTA +1.40T +.90UDC -.06FLC 83%R12/2020
PTA +47FE -0.5FI 2.4%SCE

1-11 365 21300 4.6 970 3.5 731
3-04 365 23893 4.5 1071 3.2 754
4-06 289 27583 4.0 1115 3.0 868
5-06 63 6250 4.3 271 3.5 217

MR MOGUL DELTA 1427-ET
USA 72128216 100%RHA-NA TR TC TY TV TL

75K GTPI 99%R
+2698 G

GM 8/20 01/31/2013

PTA +1079M +61F +35P 99%R12/2020
PTA +614NM +.07%F +.01%P 96%US
PTA +5.8PL 2.98SCS +.5DPR 2.2%DCE
PTA +1.28T +1.92UDC +.63FLC 99%R12/2020

EDG LORETTE UNO 2198-ET
USA 72437745 100%RHA-NA

49K GTPI 89%R
+2329 G

6-10 91 EE+EE 2E 04/25/2013

PTA +400M +9F +22P 89%R12/2020
PTA +216NM -.02%F +.03%P
PTA +2.1PL 2.75SCS +.4DPR 3.2%DCE
PTA +1.67T +1.68UDC -.09FLC 88%R12/2020

| AGE | X | DAYS | MILK | DCRM | % | FAT | % | PRT | DCRC | |
|------|------|------|------|--------|----|-----|------|-----|------|----|
| ** | 2-00 | 2 | 365 | 24420 | 92 | 3.5 | 859 | 3.5 | 858 | 92 |
| *** | 3-02 | 2 | 320 | 30650 | 94 | 3.8 | 1165 | 3.4 | 1031 | 94 |
| *** | 4-02 | 2 | 330 | 31660 | 95 | 4.1 | 1289 | 3.4 | 1068 | 95 |
| *** | 5-04 | 2 | 303 | 25850 | 94 | 4.1 | 1062 | 3.3 | 865 | 94 |
| LIFE | | | 1540 | 131380 | | 3.9 | 5183 | 3.4 | 4450 | |

STANTONS CAPITAL GAIN-ET
CAN 11696699 99%RHA-I TR TP TY TV TL TD

49K GTPI 98%R
+2240 G

CAN 04Y VG 86 02/13/2013

PTA +1560M +52F +32P 99%R12/2020
PTA +109NM -.03%F -.06%P 15%US
PTA -3.5PL 2.85SCS -3.6DPR 2.6%DCE
PTA +1.88T +.77UDC -.20FLC 98%R12/2020

MS LICORICE UNO LIBERTY-ET
USA 72127291 100%RHA-NA RC

50K GTPI 85%R
+1850 G

CAN 5Y EX 95 10/24/2012

PTA -945M -5F -22P 86%R12/2020
PTA -145NM +.12%F +.03%P
PTA -1.8PL 2.87SCS -.8DPR 3.3%DCE
PTA +1.34T +1.31UDC -.37FLC 86%R12/2020

| AGE | X | DAYS | MILK | DCRM | % | FAT | % | PRT | DCRC | |
|-----|------|------|------|-------|---|-----|------|-----|------|--|
| CAN | 3-07 | 2 | 305 | 24921 | | 4.2 | 1047 | 3.0 | 749 | |
| | | | 345 | 27249 | | 4.2 | 1157 | 3.0 | 830 | |
| CAN | 4-09 | 2 | 305 | 29987 | | 4.7 | 1415 | 3.3 | 975 | |
| | | | 338 | 32793 | | 4.8 | 1559 | 3.3 | 1082 | |



OFFICIAL HOLSTEIN PEDIGREE



U.S. Registered Holsteins
FOR MAXIMUM PROFIT

Holstein Association USA, Inc.

U.S. Registered Holsteins
FOR MAXIMUM PROFIT

www.holsteinusa.com

99% Registered Holstein Ancestry (RHA-I)

SOUTHERN-HILLS SOLO LIFE-ET
840003206702213 99%RHA-I

PTPI 45%R
+2081

1029
03/15/2019 FEMALE

PTA -89M# +6F# +2P# 45%R12/2020
PTA -1.3PL# 2.87SCS# -.3DPR# 2.6%DCE#
PTA +2.00T#+1.31UDC# +.19FLC# 46%R12/2020
PTA -5FE# -0.1FI# 2.6%SCE#

CHAD GRIFFITH
12146 DAIRY LN
BETHEL, OH 45106-9638
513/543-2315

Selling Life x Unix born 3-24-2021

3rd Dam: Rockymountain Tal Licorice-ET
EX-95

AA & All Can 4 yr. old 2011
All Can & Res. AA Sr. 3 2010

WALNUTLAWN SOLOMON-ET
CAN 11775998 99%RHA-I TR TP TY TV TL TD

49K GTPI 99%R
+1997 G

PTA -451M -12F -9P 99%R12/2020
PTA -160NM +.02%F +.02%P 23%US
PTA -1.2PL 2.84SCS +.1DPR 2.6%DCE
PTA +2.59T +1.72UDC +.43FLC 99%R12/2020
PTA -59FE +0.3FI 2.7%SCE

SH-LG CAP GAIN LIQUOR-ET
USA 143336170 99%RHA-I TR TL TD

12K GTPI 82%R
+2164 G

PTA +273M +24F +12P 82%R12/2020
PTA +85NM +.05%F +.01%P
PTA -1.3PL 2.89SCS -.6DPR 2.6%DCE
PTA +1.40T +.90UDC -.06FLC 83%R12/2020
PTA +47FE -0.5FI 2.4%SCE

1-11 365 21300 4.6 970 3.5 731
3-04 365 23893 4.5 1071 3.2 754
4-06 289 27583 4.0 1115 3.0 868
5-06 63 6250 4.3 271 3.5 217

VAL-BISSON DOORMAN-ET
CAN 107281711 99%RHA-I TR TP TY TV TL

75K GTPI 99%R
+2200 G

PTA -446M +15F +10P 99%R12/2020
PTA +73NM +.12%F +.09%P 18%US
PTA +.3PL 2.64SCS -2.3DPR 2.7%DCE
PTA +2.48T +1.63UDC +.80FLC 99%R12/2020

MISTY SPRINGS LAVANGUARD SUE
CAN 9979603 100%RHA-NA

50K GTPI 87%R
+1821 G

PTA -136M +13F -5P 88%R12/2020
PTA -228NM +.07%F +.00%P
PTA -5.4PL 3.25SCS -2.1DPR 2.8%DCE
PTA +1.95T +.64UDC +.28FLC 87%R12/2020

| | AGE | X | DAYS | MILK | DCRM | % | FAT | % | PRT | DCRC |
|-----|------|---|------|-------|-------|------|------|-----|-----|------|
| CAN | 2-01 | 2 | 305 | 24246 | 4.3 | 1054 | 3.0 | 737 | | |
| | | | | 365 | 27487 | 4.4 | 1197 | 3.1 | 854 | |
| CAN | 4-03 | 2 | 305 | 27251 | 4.5 | 1230 | 2.9 | 795 | | |
| | | | | 365 | 30124 | 4.6 | 1380 | 3.0 | 911 | |

STANTONS CAPITAL GAIN-ET
CAN 11696699 99%RHA-I TR TP TY TV TL TD

49K GTPI 98%R
+2240 G

PTA +1560M +52F +32P 99%R12/2020
PTA +109NM -.03%F -.06%P 15%US
PTA -3.5PL 2.85SCS -3.6DPR 2.6%DCE
PTA +1.88T +.77UDC -.20FLC 98%R12/2020

MS LICORICE UNO LIBERTY-ET
USA 72127291 100%RHA-NA RC

50K GTPI 85%R
+1850 G

PTA -945M -5F -22P 86%R12/2020
PTA -145NM +.12%F +.03%P
PTA -1.8PL 2.87SCS -.8DPR 3.3%DCE
PTA +1.34T +1.31UDC -.37FLC 86%R12/2020

| | AGE | X | DAYS | MILK | DCRM | % | FAT | % | PRT | DCRC |
|-----|------|---|------|-------|-------|------|------|-----|------|------|
| CAN | 3-07 | 2 | 305 | 24921 | 4.2 | 1047 | 3.0 | 749 | | |
| | | | | 345 | 27249 | 4.2 | 1157 | 3.0 | 830 | |
| CAN | 4-09 | 2 | 305 | 29987 | 4.7 | 1415 | 3.3 | 975 | | |
| | | | | 338 | 32793 | 4.8 | 1559 | 3.3 | 1082 | |



OFFICIAL HOLSTEIN PEDIGREE



U.S. Registered Holsteins
FOR MAXIMUM PROFIT

Holstein Association USA, Inc.

U.S. Registered Holsteins
FOR MAXIMUM PROFIT

www.holsteinusa.com

99% Registered Holstein Ancestry (RHA-I)

SOUTHERN-HILLS CEO NATY-RED
840003216576683 99%RHA-I

PTPI 30%R
+1991

1077
06/01/2020 FEMALE

PTA -445M# -5F# -14P# 31%R12/2020
PTA -1.8PL# 2.94SCS# -1.5DPR# 3.3%DCE#
PTA +2.61T#+2.11UDC#+1.73FLC# 30%R12/2020
PTA -48FE# -1.7FI# 2.2%SCE#

- 3rd Dam: Jon-Lu Chris Nettie EX-90
- 4th Dam: HC-GEN CHAMPN PINOT NOIR-ET EX-91
- 5th Dam: PINEHURST AMARONE-RED-ET EX-93
- 6th Dam: PINEHURST BEAUJOLAIS-RED EX-94
- 7th Dam: PINEHURST FASCINATION-ET EX-90
- 8th Dam: PINEHURST PLEASURE EX-93
- 9th Dam: PINEHURST PRECIOUS EX-95
- 10th Dam: JAN-COM FOND MATT MATILDA EX-97

CHAD GRIFFITH
12146 DAIRY LN
BETHEL, OH 45106-9638
513/543-2315

CYCLE MCGUCCI JORDY-RED
840003131666411 99%RHA-I CV TC TY TL TD
07/30/2015

75K GTPI 95%R
+1760 G

PTA -971M -21F -36P 97%R12/2020
PTA -307NM +.06%F -.02%P 64%US
PTA -2.8PL 2.98SCS -3.6DPR 3.5%DCE
PTA +2.93T +2.16UDC +2.94FLC 97%R12/2020

CRASDALE HIGH OCTANE COZY-ET
CAN 12260117 99%RHA-I

13K GTPI 82%R
+2174 G

PTA -201M -2F -5P 84%R12/2020
PTA +1NM +.02%F +.00%P
PTA -.3PL 2.86SCS +.6DPR 2.8%DCE
PTA +2.44T +2.38UDC +1.20FLC 80%R12/2020

VIEUXSAULE LINDEN CEO-ET
840003132353103 99%RHA-I RC TC TY TV TL
07/09/2017

75K GTPI 79%R
+1991 G

PTA -659M -22F -20P 80%R12/2020
PTA -180NM +.01%F +.00%P 100%US
PTA -1.4PL 2.86SCS -1.3DPR 3.4%DCE
PTA +2.97T +2.77UDC +2.70FLC 79%R12/2020
PTA -87FE -1.4FI 2.6%SCE

SOUTHERN-HILLS DEVR NICOLET
USA 144393837 99%RHA-I
3-00 87 VVE+V 12/01/2017

PTPI 41%R
+1996

PTA -231M +13F -8P 43%R12/2020
PTA -71NM +.08%F +.00%P
PTA -2.2PL 3.01SCS -1.7DPR 3.1%DCE
PTA +2.25T#+1.45UDC#+.76FLC# 39%R12/2020
PTA -9FE -2.0FI 3.0%SCE

MR DANIELLE DEVOUR-ET
USA 72713024 99%RHA-I RC TP TY TV TL TD
06/02/2015

75K GTPI 94%R
+2074 G

PTA +229M +0F +0P 96%R12/2020
PTA -24NM -.03%F -.03%P 31%US
PTA -1.1PL 3.08SCS -2.8DPR 2.7%DCE
PTA +2.72T +3.21UDC +1.03FLC 95%R12/2020

SOUTHERN-HILLS EQUAT NEXUS
USA 143274476 100%RHA-NA
3-08 87 VV++V 12/26/2014

CTPI 52%R
+1808

PTA -832M +4F -19P 51%R12/2020
PTA -221NM +.13%F +.02%P
PTA -3.3PL 3.01SCS -.7DPR 3.0%DCE
PTA +1.78T -.31UDC +.48FLC 59%R12/2020

| | AGE | X | DAYS | MILK | DCRM | % | FAT | % | PRT | DCRC | |
|-----|------|---|------|-------|-------|-----|-----|-----|-----|------|----|
| *** | 1-11 | 2 | 267 | 16300 | | 4.5 | 729 | 3.1 | 510 | | |
| ** | 2-11 | 2 | 305 | 22370 | 92 | 4.0 | 885 | 3.3 | 728 | 92 | |
| | | | | 321 | 23020 | 92 | 4.0 | 917 | 3.3 | 750 | 92 |

2-06 248d 20320 5.0 1020 3.1 623



OFFICIAL HOLSTEIN PEDIGREE



U.S. Registered Holsteins
FOR MAXIMUM PROFIT

Holstein Association USA, Inc.

U.S. Registered Holsteins
FOR MAXIMUM PROFIT

www.holsteinusa.com

99% Registered Holstein Ancestry (RHA-I)

SH-SW DREAM ROMANCE

840003216576690 99%RHA-I

PTPI 31%R
+1839

06/05/2020

1084
FEMALE

| | | | | |
|-----|---------|-----------|----------|-------------|
| PTA | -167M# | -14F# | -2P# | 32%R12/2020 |
| PTA | -2.5PL# | 3.07SCS# | -3.5DPR# | 3.6%DCE# |
| PTA | +2.44T# | +1.59UDC# | +.94FLC# | 30%R12/2020 |
| PTA | -33FE# | -3.5FI# | 2.2%SCE# | |

- 3rd Dam: SH-SW ATWOOD RITA VG-87
- 4th Dam: SH-SW SHOTTLE RYTHMIC-ET EX-90
- 5th Dam: MILK&HONEY SS RHAPSODY-ET VG-88
- 6th Dam: HANOVER-HILL-R RAIZEL-ET EX-94
- 7th Dam: HANOVER-HILL-R ROXY RUSS-ET EX-94
- 8th Dam: C HANOVERHILL STAR ROXY-ET EX-92
- 9th Dam: MIL-R-MOR ROXETTE EX-90
- 10th Dam: C GLENRIDGE CITATION ROXY EX-97

CHAD GRIFFITH & KURT WOLF
12146 DAIRY LN
BETHEL, OH 45106-9638
937/444-4142

AGRESTI DANNYS DREAM-ET

840003124930315 99%RHA-I TR TC TY TV TL
01/18/2016

75K GTPI 82%R
+1970 G

| | | | | |
|-----|--------|----------|----------|-------------|
| PTA | +285M | -17F | +15P | 84%R12/2020 |
| PTA | -165NM | -.10%F | +.02%P | 100%US |
| PTA | -1.6PL | 2.99SCS | -4.6DPR | 3.5%DCE |
| PTA | +3.37T | +2.43UDC | +1.03FLC | 80%R12/2020 |
| PTA | -28FE | -4.5FI | 2.6%SCE | |

SH-SW BEEMER ROCKSTAR

USA 144651889 99%RHA-I
2-06 82 ++GG+ 06/03/2018

PTPI 43%R
+1715

| | | | | |
|-----|---------|----------|----------|-------------|
| PTA | -618M | -11F | -18P | 45%R12/2020 |
| PTA | -275NM | +.05%F | +.00%P | |
| PTA | -3.3PL | 3.15SCS | -2.4DPR | 3.6%DCE |
| PTA | +1.51T# | +.74UDC# | +.84FLC# | 40%R12/2020 |
| PTA | -36FE | -2.5FI | 2.4%SCE | |

sold to commercial dairy

VAL-BISSON DOORMAN-ET

CAN 107281711 99%RHA-I TR TP TY TV TL
CAN 5Y EX 90 08/06/2011

75K GTPI 99%R
+2200 G

| | | | | |
|-----|--------|----------|---------|-------------|
| PTA | -446M | +15F | +10P | 99%R12/2020 |
| PTA | +73NM | +.12%F | +.09%P | 18%US |
| PTA | +.3PL | 2.64SCS | -2.3DPR | 2.7%DCE |
| PTA | +2.48T | +1.63UDC | +.80FLC | 99%R12/2020 |

A-L-H ATWOOD DIAMOND-ET

USA 141119036 100%RHA-NA TR TL TD
4-03 92 EEEEE GMD 12/15/2010

12K GTPI 84%R
+1807 G

| | | | | |
|-----|--------|----------|---------|-------------|
| PTA | +87M | +5F | +8P | 85%R12/2020 |
| PTA | -250NM | +.01%F | +.02%P | |
| PTA | -5.0PL | 3.37SCS | -4.5DPR | 3.9%DCE |
| PTA | +2.61T | +1.31UDC | +.36FLC | 85%R12/2020 |

| | | | | | | | | | |
|------|------|------|------|--------|----|-----|------|-----|---------|
| AGE | X | DAYS | MILK | DCRM | % | FAT | % | PRT | DCRC |
| ** | 3-07 | 3 | 305 | 50490 | 90 | 3.3 | 1663 | 3.1 | 1541 90 |
| | | | 365 | 59940 | 90 | 3.3 | 2007 | 3.1 | 1874 90 |
| LIFE | | | 996 | 138100 | | 3.7 | 5058 | 3.2 | 4438 |

POL BUTTE MC BEEMER-ET

CAN 7525863 99%RHA-I TP TC TY TV TL TD
4-02 92 EEEEE 04/11/2013

HD GTPI 99%R
+1759 G

| | | | | |
|-----|--------|----------|---------|-------------|
| PTA | -52M | -4F | -6P | 99%R12/2020 |
| PTA | -283NM | -.01%F | -.02%P | 47%US |
| PTA | -4.6PL | 3.22SCS | -4.8DPR | 3.1%DCE |
| PTA | +2.36T | +1.51UDC | +.92FLC | 99%R12/2020 |

SH-SW ARMANI ROCKSTAR

USA 143274494 100%RHA-NA
3-07 80 ++GGG 01/15/2015

CTPI 53%R
+1769

| | | | | |
|-----|--------|---------|---------|-------------|
| PTA | -1127M | -7F | -20P | 52%R12/2020 |
| PTA | -181NM | +.13%F | +.06%P | |
| PTA | -1.7PL | 3.10SCS | -.1DPR | 3.6%DCE |
| PTA | +.65T | -.03UDC | +.75FLC | 59%R12/2020 |

| | | | | | | | | | |
|-----|------|------|------|-------|----|-----|-----|-----|--------|
| AGE | X | DAYS | MILK | DCRM | % | FAT | % | PRT | DCRC |
| *** | 2-02 | 2 | 305 | 14560 | 94 | 4.6 | 673 | 3.4 | 497 94 |
| | | | 339 | 15920 | 94 | 4.7 | 744 | 3.5 | 555 94 |
| *** | 3-04 | 2 | 115 | 7860 | | 3.9 | 306 | 2.8 | 221 |

sold to commercial dairy



Gloryland-LB Linette Rae-ET EX-94

Dam of lot 12, 2nd Dam of lot 13



Gloryland Lana Rae EX-94

3rd Dam of lot 12, 4th Dam of lot 13



OFFICIAL HOLSTEIN PEDIGREE



U.S. Registered Holsteins
FOR MAXIMUM PROFIT

Holstein Association USA, Inc.

U.S. Registered Holsteins
FOR MAXIMUM PROFIT

www.holsteinusa.com

100% Registered Holstein Ancestry (RHA-NA)

HARTLINE SID LEXI-ET

USA 144416374 100%RHA-NA
2-08 85 V+++V

PTA -629M# -25F# -15P# 48R12/2020
PTA -1.5PL# 2.91SCS# -1.9DPR# 2.8%DCE#
PTA +1.91T +1.42UDC +.50FLC 59R12/2020
PTA -60FE# -2.1FI# 2.8%SCE#

2-01 288 19607 4.7 918 3.1 603

3-0 132 12016 4.0 485 3.1 370

Last test 73# 4.9 F 3.5 P 13K SCC

Due 10-30 to Derby (7H15477)

PTPI 51%R
+1827

09/17/2017 FEMALE

CURTIS J BICKEL
529 S WALNUT ST
WILMINGTON, OH 45177-2718
937/728-0174

REGANCREST-MR DRHAM SAM-ET HD GTPI 99%R
+1570 G

USA 207184639 100%RHA-NA TR TV TL
GM 8/06 12/08/1999

PTA -962M -20F -27P 99R12/2020
PTA -285NM +.06%F +.01%P 48%US
PTA -3.3PL 3.13SCS -3.1DPR 2.2%DCE
PTA -.31T -.42UDC +.68FLC 99R12/2020

PINE-TREE FINLEY MINNIE-ET 50K GTPI 91%R
+1594 G

USA 61733050 100%RHA-NA
6-11 90 VVEVE DOM 01/24/2004

PTA -274M -29F -11P 91R12/2020
PTA -347NM -.07%F -.01%P 18%US
PTA -3.2PL 3.28SCS -1.1DPR 3.4%DCE
PTA +.62T +.38UDC -1.17FLC 91R12/2020

| | AGE | X | DAYS | MILK | DCRM | % | FAT | % | PRT | DCRC |
|----|------|---|------|-------|------|-----|-----|-----|-----|------|
| * | 2-00 | 3 | 305 | 25080 | 95 | 3.4 | 858 | 3.1 | 776 | 93 |
| ** | 4-09 | 2 | 305 | 26120 | 89 | 3.5 | 911 | 3.0 | 786 | 89 |

PINE-TREE SID-ET

USA 62175895 100%RHA-NA TR TP TY TL TD
10/03/2005

PTA -824M -18F -23P 99R12/2020
PTA -337NM +.05%F +.01%P 18%US
PTA -3.9PL 3.02SCS -5.1DPR 2.6%DCE
PTA +1.47T +.94UDC -.85FLC 99R12/2020
PTA -59FE -5.7FI 3.2%SCE

GLORYLAND-LB LINETTE RAE-ET 50K GTPI 94%R
+2065 G

USA 139404276 100%RHA-NA TV TL
9-03 94 EEEEE 3E DOM 06/21/2008

PTA -434M -31F -7P 94R12/2020
PTA -40NM -.05%F +.02%P 10%US
PTA +1.0PL 2.80SCS +1.4DPR 2.9%DCE
PTA +1.86T +1.54UDC +1.22FLC 95R12/2020
PTA -49FE +1.6FI 2.3%SCE

| | AGE | X | DAYS | MILK | DCRM | % | FAT | % | PRT | DCRC |
|------|------|---|------|--------|-------|-----|------|------|------|------|
| *** | 2-04 | 3 | 305 | 31720 | 97 | 3.3 | 1049 | 3.1 | 970 | 92 |
| | | | | 365 | 38100 | 97 | 3.4 | 1298 | 3.1 | 1194 |
| *** | 4-09 | 3 | 305 | 36310 | 96 | 3.0 | 1105 | 3.0 | 1107 | 92 |
| | | | | 365 | 43670 | 96 | 3.0 | 1291 | 3.1 | 1358 |
| *** | 6-04 | 3 | 305 | 33690 | 93 | 3.3 | 1098 | 3.1 | 1044 | 90 |
| | | | | 365 | 37880 | 93 | 3.4 | 1291 | 3.2 | 1213 |
| ** | 7-08 | 3 | 305 | 34790 | 89 | 3.7 | 1287 | 3.2 | 1104 | 89 |
| | | | | 307 | 34930 | 89 | 3.7 | 1293 | 3.2 | 1109 |
| LIFE | 2721 | | | 267780 | | 3.5 | 9370 | 3.3 | 8744 | |

BRAEDALE GOLDWYN 50K GTPI 99%R
+1857 G

CAN 10705608 100%RHA-NA CD TY TV TL
CAN 8Y GP 84 GM 12/11 01/03/2000

PTA -728M -7F -13P 99R12/2020
PTA -132NM +.08%F +.04%P 10%US
PTA -1.5PL 2.83SCS -1.2DPR 2.5%DCE
PTA +.98T +.55UDC +.72FLC 99R12/2020

GLORYLAND LAKOTA RAE-ET IMP GTPI 81%R
+1890 G

USA 137410723 100%RHA-NA
3-02 88 VVV+E DOM 03/08/2006

PTA -1039M -20F -23P 81R12/2020
PTA -85NM +.07%F +.03%P 10%US
PTA +.6PL 2.78SCS +.4DPR 2.8%DCE
PTA +.79T +1.18UDC -.21FLC 82R12/2020

| | AGE | X | DAYS | MILK | DCRM | % | FAT | % | PRT | DCRC |
|-----|------|---|------|-------|-------|-----|-----|-----|-----|------|
| *** | 2-03 | 2 | 305 | 19110 | 96 | 3.8 | 728 | 3.2 | 618 | 96 |
| | | | | 365 | 22850 | 96 | 3.8 | 857 | 3.3 | 751 |



OFFICIAL HOLSTEIN PEDIGREE



U.S. Registered Holsteins
FOR MAXIMUM PROFIT

Holstein Association USA, Inc.

U.S. Registered Holsteins
FOR MAXIMUM PROFIT

www.holsteinusa.com

99% Registered Holstein Ancestry (RHA-I)

RAZORS-EDGE LEXIS UNITY
840003216576702 99%RHA-I

PTPI 33%R
+2079

09/25/2020 1096
FEMALE

PTA -499M# +4F# -9P# 32%R12/2020
PTA -1.0PL# 2.89SCS# -1.3DPR# 2.5%DCE#
PTA +2.49T#+2.01UDC# +.63FLC# 34%R12/2020
PTA -21FE# -1.2FI# 2.3%SCE#

3rd Dam: Gloryland Lakota Rae-ET VG-88

4th Dam: Gloryland Lana Rae-EX-94

CURTIS J BICKEL
529 S WALNUT ST
WILMINGTON, OH 45177-2718
937/728-0174

CROTEAU LESPERRON UNIX-ET 50K GTPI 98%R
CAN 107567492 100%RHA-NA TR TP TY TV TL +2355 G
CAN 7Y EX 96 06/17/2012

PTA +548M +26F +12P 99%R12/2020
PTA +222NM +.02%F -.02%P 7%US
PTA +.8PL 2.95SCS -.1DPR 2.3%DCE
PTA +2.40T +2.40UDC -.05FLC 98%R12/2020

WALNUTLAWN MCCUTCHEN SUMMER-ET 50K GTPI 84%R
CAN 11120480 99%RHA-I +2150 G
8-00 95 EEEEE 2E 02/11/2013

PTA +35M +24F -1P 87%R12/2020
PTA +47NM +.08%F -.01%P 100%US
PTA -1.1PL 2.87SCS -2.4DPR 2.4%DCE
PTA +2.38T +1.69UDC +1.06FLC 80%R12/2020

| | AGE | X | DAYS | MILK | DCRM | % | FAT | % | PRT | DCRC |
|-----|------|---|------|-------|-------|------|------|-----|-----|------|
| CAN | 1-10 | 2 | 305 | 23012 | 4.6 | 1049 | 3.0 | 697 | | |
| | | | | 365 | 27002 | 4.6 | 1237 | 3.1 | 837 | |
| *** | 5-02 | 2 | 225 | 20550 | 4.5 | 925 | 2.9 | 605 | | |

P7 75K GTPI 79%R
AVANT-GARDE UNIX SELECT-ET +2339 G
840003149135073 99%RHA-I TR TP TC TY TV
06/30/2018

PTA -369M +33F -2P 80%R12/2020
PTA +147NM +.17%F +.03%P 100%US
PTA -.5PL 2.86SCS -.6DPR 2.2%DCE
PTA +3.06T +2.60UDC +.76FLC 78%R12/2020
PTA +20FE -0.3FI 1.8%SCE

PTPI 51%R
HARTLINE SID LEXI-ET +1827
USA 144416374 100%RHA-NA
2-08 85 V+++V 09/17/2017

PTA -629M# -25F# -15P# 48%R12/2020
PTA -1.5PL# 2.91SCS# -1.9DPR# 2.8%DCE#
PTA +1.91T +1.42UDC +.50FLC 59%R12/2020
PTA -60FE# -2.1FI# 2.8%SCE#

2-01 288 19607 4.7 918 3.1 603
3-0 132 12016 4.0 485 3.1 370

50K GTPI 99%R
PINE-TREE SID-ET +1550 G
USA 62175895 100%RHA-NA TR TP TY TL TD
10/03/2005

PTA -824M -18F -23P 99%R12/2020
PTA -337NM +.05%F +.01%P 18%US
PTA -3.9PL 3.02SCS -5.1DPR 2.6%DCE
PTA +1.47T +.94UDC -.85FLC 99%R12/2020

50K GTPI 94%R
GLORYLAND-LB LINETTE RAE-ET +2065 G
USA 139404276 100%RHA-NA TV TL
9-03 94 EEEEE 3E DOM 06/21/2008

PTA -434M -31F -7P 94%R12/2020
PTA -40NM -.05%F +.02%P 100%US
PTA +1.0PL 2.80SCS +1.4DPR 2.9%DCE
PTA +1.86T +1.54UDC +1.22FLC 95%R12/2020

| | AGE | X | DAYS | MILK | DCRM | % | FAT | % | PRT | DCRC |
|------|------|---|------|-------|--------|-----|------|------|------|------|
| *** | 2-04 | 3 | 305 | 31720 | 97 | 3.3 | 1049 | 3.1 | 970 | 92 |
| | | | | 365 | 38100 | 97 | 3.4 | 1298 | 3.1 | 1194 |
| *** | 4-09 | 3 | 305 | 36310 | 96 | 3.0 | 1105 | 3.0 | 1107 | 92 |
| | | | | 365 | 43670 | 96 | 3.0 | 1291 | 3.1 | 1358 |
| *** | 6-04 | 3 | 305 | 33690 | 93 | 3.3 | 1098 | 3.1 | 1044 | 90 |
| | | | | 365 | 37880 | 93 | 3.4 | 1291 | 3.2 | 1213 |
| ** | 7-08 | 3 | 305 | 34790 | 89 | 3.7 | 1287 | 3.2 | 1104 | 89 |
| | | | | 307 | 34930 | 89 | 3.7 | 1293 | 3.2 | 1109 |
| LIFE | | | | 2721 | 267780 | 3.5 | 9370 | 3.3 | 8744 | |



Kingsmill Goldwyn Aussie-ET EX-92

4th Dam of lot 14

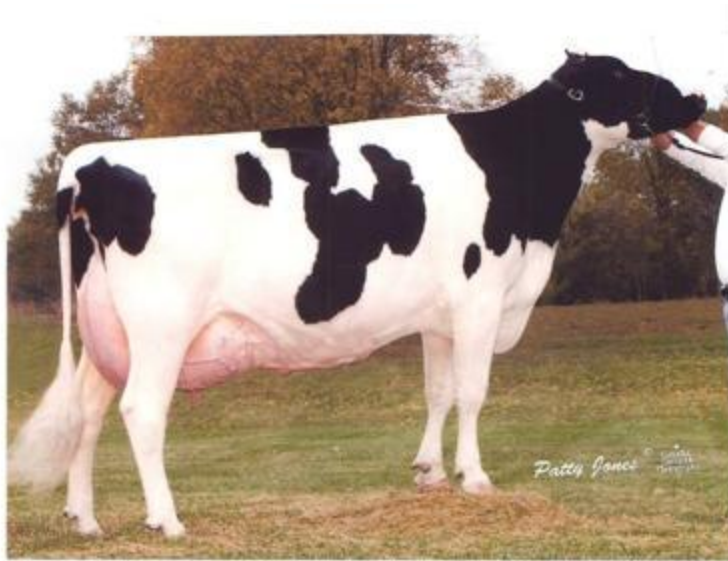

Tri-Day Ashlyn-ET EX-96

5th Dam of lot 14



OFFICIAL HOLSTEIN PEDIGREE



U.S. Registered Holsteins
FOR MAXIMUM PROFIT

Holstein Association USA, Inc.

U.S. Registered Holsteins
FOR MAXIMUM PROFIT

www.holsteinusa.com

99% Registered Holstein Ancestry (RHA-I)

SOUTHERN-HILLS BEEMER APRIL

CTPI 49%R
+1760

03/04/2017 944 FEMALE

USA 144103434 99%RHA-I
3-02 83 G+G+V

PTA -511M -9F -22P 49%R12/2020
PTA -215NM +.04%F -.02%P
PTA -2.2PL 3.12SCS -1.7DPR 3.3%DCE
PTA +1.07T +1.09UDC +.62FLC 53%R12/2020
PTA -46FE -1.7FI 2.3%SCE

| AGE | X | DAYS | MILK | DCRM | % | FAT | % | PRT | DCRC |
|-----|------|------|------|-------|----|-----|------|-----|--------|
| *** | 2-00 | 2 | 301 | 16840 | 93 | 4.2 | 699 | 3.1 | 526 93 |
| ** | 3-00 | 2 | 287 | 22880 | 89 | 4.6 | 1046 | 2.8 | 644 89 |

CHAD GRIFFITH
12146 DAIRY LN
BETHEL, OH 45106-9638
513/543-2315

DE-SU BKM MCCUTCHEN 1174-ET

50K GTPI 99%R
+2243 G

USA 69990138 99%RHA-I TR TP TC TY TV TL
4-10 93 EEEE GM 8/15 11/25/2010

PTA +301M +28F +12P 99%R12/2020
PTA +109NM +.06%F +.01%P 41%US
PTA -.8PL 2.91SCS -2.3DPR 1.9%DCE
PTA +2.23T +1.40UDC +1.08FLC 99%R12/2020

BUTZ-BUTLER GOLD BANNER-ET

50K GTPI 88%R
+1713 G

USA 140145517 100%RHA-NA
08/04/2009

PTA -410M -16F -24P 89%R12/2020
PTA -271NM +.00%F -.04%P
PTA -3.4PL 3.02SCS -2.6DPR 2.9%DCE
PTA +1.83T +1.26UDC +.98FLC 87%R12/2020

April x Alongside born 3-2-2021

3rd Dam: Kingsmill Goldwyn Aussie EX-92

4th Dam: Tri-Day Ashlyn EX-96

POL BUTTE MC BEEMER-ET

HD GTPI 99%R
+1759 G

CAN 7525863 99%RHA-I TP TC TY TV TL TD
4-02 92 EEEE 04/11/2013

PTA -52M -4F -6P 99%R12/2020
PTA -283NM -.01%F -.02%P 47%US
PTA -4.6PL 3.22SCS -4.8DPR 3.1%DCE
PTA +2.36T +1.51UDC +.92FLC 99%R12/2020
PTA -30FE -4.4FI 2.1%SCE

SOUTHERN-HILLS ANHIM ALEXI

CTPI 51%R
+1777

USA 143274515 100%RHA-NA
2-10 82 G+G++ 03/01/2015

PTA -895M -24F -32P 50%R12/2020
PTA -184NM +.04%F -.02%P
PTA -.2PL 3.09SCS +.7DPR 3.0%DCE
PTA +.73T +.99UDC +.92FLC 59%R12/2020
PTA -74FE +0.3FI 2.4%SCE

| AGE | X | DAYS | MILK | DCRM | % | FAT | % | PRT | DCRC |
|-----|------|------|------|-------|----|-----|-----|-----|--------|
| *** | 2-00 | 2 | 305 | 18030 | 94 | 4.4 | 792 | 3.0 | 548 94 |
| | | | 346 | 20270 | 94 | 4.5 | 905 | 3.1 | 633 94 |

KHW ANAHIEM-ET

50K GTPI 98%R
+2065 G

USA 142006450 100%RHA-NA RC CV TY TL TD
07/21/2012

PTA -1368M -10F -38P 99%R12/2020
PTA -1NM +.16%F +.02%P 96%US
PTA +2.2PL 2.86SCS +2.8DPR 2.4%DCE
PTA +1.46T +1.68UDC +1.29FLC 96%R12/2020

CS-REDVUE SANCHEZ ADEEN-ET

CTPI 58%R
+1441

USA 68991097 100%RHA-NA
3-05 83 VEVF+ 12/11/2009

PTA -436M -47F -24P 56%R12/2020
PTA -450NM -.11%F -.04%P
PTA -2.9PL 3.42SCS -2.3DPR 3.4%DCE
PTA +.72T +.33UDC +.54FLC 63%R12/2020

| AGE | X | DAYS | MILK | DCRM | % | FAT | % | PRT | DCRC |
|-----|------|------|------|-------|----|-----|-----|-----|--------|
| ** | 2-02 | 2 | 270 | 16390 | 92 | 3.7 | 601 | 3.0 | 490 92 |
| *** | 3-02 | 2 | 258 | 17010 | | 3.5 | 590 | 2.7 | 465 |
| *** | 4-02 | 2 | 263 | 20670 | | 3.5 | 716 | 2.8 | 578 |



Southern-Hills GW Bently-ET EX-91

5th Dam of lot 15



OFFICIAL HOLSTEIN PEDIGREE



U.S. Registered Holsteins
FOR MAXIMUM PROFIT

Holstein Association USA, Inc.

U.S. Registered Holsteins
FOR MAXIMUM PROFIT

www.holsteinusa.com

99% Registered Holstein Ancestry (RHA-I)

SOUTHERN-HILLS DENVER BRIO
840003216576684 99%RHA-I

PTA +433M# +22F# +12P# 36%R12/2020
PTA +.0PL# 2.95SCS# -2.1DPR# 2.9%DCE#
PTA +2.29T#+1.79UDC# +.74FLC# 34%R12/2020
PTA +25FE# -1.9FI# 2.2%SCE#

4th Dam: SOUTHERN-HILLS JV BIANCA-ET VG-87

5th Dam: SOUTHERN-HILLS GW BENTLY-ET EX-91

*multiple sons in AI

6th Dam: KENFRED DURHAM BETHANY EX-90

BRENLAND DENVER
CAN 12074893 99%RHA-I TR TC TY TV TL TD
05/11/2016

PTA +509M +24F +12P 93%R12/2020
PTA +39NM +.02%F -.01%P 29%US
PTA -.5PL 2.84SCS -2.8DPR 3.1%DCE
PTA +2.74T +1.79UDC +.27FLC 89%R12/2020
PTA +18FE -2.7FI 3.2%SCE

SOUTHERN-HILLS MOGL BERRY
USA 143952709 99%RHA-I
3-03 90 EEVVE 07/15/2016

PTA +356M +19F +11P 50%R12/2020
PTA +138NM +.02%F +.00%P
PTA +.5PL 3.05SCS -1.3DPR 2.6%DCE
PTA +1.83T +1.78UDC +1.21FLC 46%R12/2020
PTA +30FE -1.1FI 2.0%SCE

| | AGE | X | DAYS | MILK | DCRM | % | FAT | % | PRT | DCRC |
|----|------|---|------|-------|------|-----|------|-----|-----|------|
| ** | 1-10 | 2 | 280 | 18910 | 90 | 4.2 | 797 | 3.2 | 600 | 90 |
| ** | 2-10 | 2 | 305 | 25410 | 92 | 4.2 | 1058 | 3.1 | 784 | 92 |
| | | | 329 | 26920 | 92 | 4.2 | 1137 | 3.1 | 841 | 92 |

3-10 246 21166 4.2 888 3.0 627
Grand Champion Highland Co. Fair 2019

CHAD GRIFFITH
12146 DAIRY LN
BETHEL, OH 45106-9638
513/543-2315

1078
06/03/2020 FEMALE

STANTONS HIGH OCTANE-ET
CAN 11696704 99%RHA-I TR TP TY TV TL TD
CAN 3Y EX 93 02/20/2013

PTA +996M +10F +12P 99%R12/2020
PTA -22NM -.10%F -.07%P 12%US
PTA -1.5PL 2.86SCS -1.8DPR 2.7%DCE
PTA +2.39T +2.06UDC +.26FLC 98%R12/2020

BRENLAND DOORMAN DESIRABLE-ET
CAN 9913324 99%RHA-I
CAN 5Y EX 90 03/24/2014

PTA -454M +35F -2P 85%R12/2020
PTA +83NM +.19%F +.04%P
PTA -.5PL 2.83SCS -2.7DPR 3.3%DCE
PTA +3.24T +2.05UDC +1.94FLC 82%R12/2020

| | AGE | X | DAYS | MILK | DCRM | % | FAT | % | PRT | DCRC |
|------|------|---|------|--------|-------|------|------|------|------|------|
| CAN | 2-01 | 2 | 365 | 28281 | 4.6 | 1307 | 3.1 | 872 | | |
| CAN | 3-11 | 2 | 365 | 30470 | 4.6 | 1407 | 3.0 | 923 | | |
| CAN | 5-06 | 2 | 305 | 30944 | 5.3 | 1631 | 3.0 | 926 | | |
| | | | | 365 | 35644 | 5.2 | 1856 | 3.0 | 1081 | |
| LIFE | | | 1505 | 117818 | 5.0 | 5866 | 3.2 | 3776 | | |

MOUNTFIELD SSI DCY MOGUL-ET
840003006972816 100%RHA-NA TR TP TC TY
7-00 93 EEVE GM 8/15 06/22/2010

PTA +593M +47F +17P 99%R12/2020
PTA +285NM +.08%F +.00%P 59%US
PTA +.5PL 3.12SCS -2.9DPR 1.7%DCE
PTA +1.37T +2.14UDC +1.23FLC 99%R12/2020

SOUTHERN-HILLS MCC BANANNA
USA 142924752 99%RHA-I
04/01/2014

PTA -45M +1F +1P 47%R12/2020
PTA +15NM +.01%F +.01%P
PTA +.0PL 2.96SCS +.1DPR 3.1%DCE
PTA +.86T# +.67UDC# +.65FLC# 45%R12/2020

PTPI 47%R +2049
sold to commercial dairy



OFFICIAL HOLSTEIN PEDIGREE



U.S. Registered Holsteins
FOR MAXIMUM PROFIT

Holstein Association USA, Inc.

U.S. Registered Holsteins
FOR MAXIMUM PROFIT

www.holsteinusa.com

99% Registered Holstein Ancestry (RHA-I)

SOUTHERN-HILLS DUKE SPIRIT
840003216576697 99%RHA-I

PTA +863M# +36F# +28P# 33%R12/2020
PTA +.2PL# 2.88SCS# -3.1DPR# 3.3%DCE#
PTA +1.54T#+1.46UDC# +.09FLC# 33%R12/2020
PTA +75FE# -2.8FI# 2.2%SCE#

7th Dam: PROVETAZ WALLONE SPIRIT-ET EX-93
Nom AA Jr. 3 2002
AA & HM All Can Spring calf 1999

S-S-I MONTROSS DUKE-ET
840003125201993 100%RHA-NA TR TP TC TY
4-09 91 EEEE GM 12/20 06/24/2014

PTA +2355M +114F +76P 99%R12/2020
PTA +626NM +.08%F +.01%P 37%US
PTA +1.0PL 2.89SCS -3.7DPR 3.4%DCE
PTA +1.34T +1.35UDC -.96FLC 98%R12/2020
PTA +252FE -3.0FI 2.8%SCE

SOUTHERN-HILLS WILSN SPIRIT
USA 144651937 99%RHA-I
2-05 80 ++GGG 07/06/2018

PTA -630M# -42F# -20P# 33%R12/2020
PTA -.7PL# 2.86SCS# -2.5DPR# 3.2%DCE#
PTA +1.74T#+1.57UDC#+1.14FLC# 33%R12/2020
PTA -102FE# -2.6FI# 2.9%SCE#

AGE X DAYS MILK DCRM % FAT % PRT DCRG
*** 2-01 2 115 7080 3.0 213 2.8 199

P6 PTPI 33%R
+2248

09/03/2020 1091
FEMALE

CHAD GRIFFITH
12146 DAIRY LN
BETHEL, OH 45106-9638
513/543-2315

BACON-HILL MONTROSS-ET
USA 71703339 100%RHA-NA TR TP TC TY TV
4-08 92 EEEV GM 8/18 10/14/2012

PTA +2072M +41F +57P 99%R12/2020
PTA +355NM -.13%F -.02%P 62%US
PTA +1.7PL 3.23SCS -1.8DPR 2.2%DCE
PTA +.76T +1.49UDC -.01FLC 99%R12/2020

S-S-I SPRSIRE MABEL 8828-ET
840003011538227 100%RHA-NA
2-07 85 VV++V DOM 02/17/2013

PTA +2180M +100F +73P 91%R12/2020
PTA +602NM +.05%F +.02%P
PTA +1.4PL 2.78SCS -4.4DPR 2.6%DCE
PTA +.06T -.07UDC -1.25FLC 90%R12/2020

AGE X DAYS MILK DCRM % FAT % PRT DCRG
*** 2-02 3 305 34640 100 3.5 1208 3.2 1110 90
*** 3-05 3 305 32440 101 4.1 1324 3.4 1115 91
362 35540 101 4.1 1467 3.4 1221 91

VIEUXSAULE WILSON-ET
CAN 109537169 99%RHA-I TR TP TY TV TL
07/30/2015

PTA -1063M -49F -23P 95%R12/2020
PTA -379NM -.03%F +.04%P 54%US
PTA -1.4PL 2.65SCS -3.5DPR 3.8%DCE
PTA +2.75T +2.29UDC +1.44FLC 94%R12/2020

SOUTHERN-HILLS BDNK SLIVER
USA 143692308 100%RHA-NA
01/08/2016

PTA -196M# -34F# -16P# 36%R12/2020
PTA +.1PL# 3.07SCS# -1.5DPR# 2.6%DCE#
PTA +.72T# +.84UDC# +.84FLC# 36%R12/2020

sold to commercial dairy



OFFICIAL HOLSTEIN PEDIGREE



U.S. Registered Holsteins
FOR MAXIMUM PROFIT

Holstein Association USA, Inc.

U.S. Registered Holsteins
FOR MAXIMUM PROFIT

www.holsteinusa.com

99% Registered Holstein Ancestry (RHA-I)

SOUTHERN-HILLS UNIX KINZLEY
840003216576708 99%RHA-I

PTPI 33%R
+2149

12/01/2020 1102
FEMALE

PTA +180M# +5F# +0P# 34%R12/2020
PTA +.2PL# 2.88SCS# -.2DPR# 2.8%DCE#
PTA +2.03T#+2.05UDC# +.14FLC# 33%R12/2020
PTA -7FE# -0.2FI# 2.0%SCE#

HANNAH GRIFFITH
12146 DAIRY LN
BETHEL, OH 45106-9638
513/543-2315

3rd Dam: MS SOUTHERN-HILLS HERO KARA VG-85

4th Dam: MS KAYES THUD KAYANN EX-90

5th Dam: MS KATYS ROY KAYE-ET EX-90

6th Dam: LAGMEL MORGAN KATY EX-93

AMIGHETTI NUMERO UNO-ET 50K GTPI 99%R
+2260 G
ITA 17990915143 100%RHA-NA TR TP TY TV
GM 8/15 07/15/2010

PTA -807M +31F -13P 99%R12/2020
PTA +202NM +.23%F +.04%P 15%US
PTA +1.6PL 2.74SCS +2.7DPR 2.9%DCE
PTA +.98T +1.02UDC -.39FLC 99%R12/2020

REGAN-ALH DOMAIN DAYA-ET 50K GTPI 89%R
+1988 G
USA 66625459 100%RHA-NA
3-00 85 V++VV 09/01/2010

PTA -375M -25F +3P 89%R12/2020
PTA -111NM -.04%F +.05%P
PTA -.7PL 2.88SCS -.1DPR 2.2%DCE
PTA +1.33T +1.33UDC +.80FLC 89%R12/2020

AGE X DAYS MILK DCRM % FAT % PRT DCR
*** 2-09 2 148 11350 3.8 431 3.4 388

CROTEAU LESPERRON UNIX-ET 50K GTPI 98%R
+2355 G
CAN 107567492 100%RHA-NA TR TP TY TV TL
CAN 7Y EX 96 06/17/2012

PTA +548M +26F +12P 99%R12/2020
PTA +222NM +.02%F -.02%P 7%US
PTA +.8PL 2.95SCS -.1DPR 2.3%DCE
PTA +2.40T +2.40UDC -.05FLC 98%R12/2020
PTA +45FE +0.2FI 1.7%SCE

SOUTHERN-HILLS 1GRD KELLI PTPI 35%R
840003206702202 99%RHA-I +1947
12/08/2018

PTA -189M# -16F# -12P# 36%R12/2020
PTA -.4PL# 2.81SCS# -.2DPR# 3.2%DCE#
PTA +1.65T#+1.69UDC# +.33FLC# 33%R12/2020
PTA -58FE# -0.5FI# 2.2%SCE#

1-11 65 4386 3.9 173 2.9 127

FARNEAR-BH 1ST GRADE-ET P5 75K GTPI 95%R
+2142 G
840003125993676 99%RHA-I TC TY TV TL TD
03/15/2015

PTA +179M -18F -12P 97%R12/2020
PTA +15NM -.09%F -.06%P 15%US
PTA +2.4PL 2.63SCS +.6DPR 2.9%DCE
PTA +2.19T +2.78UDC +.07FLC 96%R12/2020

SOUTHERN-HILLS CORV KYRA PTPI 43%R
+1757
USA 144109757 99%RHA-NA
10/10/2016

PTA -557M -14F -11P 46%R12/2020
PTA -245NM +.03%F +.02%P
PTA -3.2PL 2.99SCS -1.0DPR 3.5%DCE
PTA +1.10T# +.59UDC# +.59FLC# 36%R12/2020

AGE X DAYS MILK DCRM % FAT % PRT DCR
*** 2-01 2 221 11530 4.2 481 3.3 383

sold to commercial dairy



OFFICIAL HOLSTEIN PEDIGREE



U.S. Registered Holsteins
FOR MAXIMUM PROFIT

Holstein Association USA, Inc.

U.S. Registered Holsteins
FOR MAXIMUM PROFIT

www.holsteinusa.com

99% Registered Holstein Ancestry (RHA-I)

SOUTHERN-HILLS CEO MARY-RED
840003216576712 99%RHA-I

PTPI 33%R
+1936

12/03/2020

1106
FEMALE

PTA -978M# -15F# -20P# 33R12/2020
PTA -.9PL# 2.93SCS# +.1DPR# 3.5%DCE#
PTA +1.79T#+1.78UDC#+1.52FLC# 35R12/2020
PTA -54FE# -0.4FI# 2.6%SCE#

MATTHEW W. GRIFFITH
12146 DAIRY LN
BETHEL, OH 45106-9638
937/444-4142

3rd Dam: Southern-Hills James Melony EX-93
4th Dam: Southern-Hills Outs Madilyn VG-86
5th Dam: Southern-Hills Durh Melanie VG-86
6th Dam: Southern-Hills High Melony EX-92

CYCLE MCGUCCI JORDY-RED
840003131666411 99%RHA-I CV TC TY TL TD
07/30/2015

75K GTPI 95%R
+1760 G

PTA -971M -21F -36P 97R12/2020
PTA -307NM +.06%F -.02%P 64%US
PTA -2.8PL 2.98SCS -3.6DPR 3.5%DCE
PTA +2.93T +2.16UDC +2.94FLC 97R12/2020

CRASDALE HIGH OCTANE COZY-ET
CAN 12260117 99%RHA-I
10/20/2015

13K GTPI 82%R
+2174 G

PTA -201M -2F -5P 84R12/2020
PTA +1NM +.02%F +.00%P
PTA -.3PL 2.86SCS +.6DPR 2.8%DCE
PTA +2.44T +2.38UDC +1.20FLC 80R12/2020

VIEUXSAULE LINDEN CEO-ET
840003132353103 99%RHA-I RC TC TY TV TL
07/09/2017

75K GTPI 79%R
+1991 G

PTA -659M -22F -20P 80R12/2020
PTA -180NM +.01%F +.00%P 100%US
PTA -1.4PL 2.86SCS -1.3DPR 3.4%DCE
PTA +2.97T +2.77UDC +2.70FLC 79R12/2020
PTA -87FE -1.4FI 2.6%SCE

SOUTHERN-HILLS ARM MADI-RED
USA 143556293 100%RHA-NA
4-04 83 ++GGV 06/02/2015

CTPI 54%R
+1878

PTA -1297M -8F -20P 52R12/2020
PTA -109NM +.16%F +.08%P
PTA -.4PL 3.00SCS +1.4DPR 3.5%DCE
PTA +.61T +.79UDC +.34FLC 60R12/2020
PTA -21FE +0.5FI 2.5%SCE

MR APPLES ARMANI-ET
USA 68571374 100%RHA-NA RC CD TP TY TV
4-10 90 EEEV 11/29/2010

75K GTPI 99%R
+2073 G

PTA -1826M +14F -15P 99R12/2020
PTA +10NM +.32%F +.16%P 53%US
PTA -2.2PL 2.83SCS +1.4DPR 2.4%DCE
PTA +.96T +1.50UDC +1.51FLC 99R12/2020

SOUTHERN-HILLS ADV MADILYN
USA 138436089 100%RHA-NA RC
6-01 91 EE+++ 04/20/2007

CTPI 57%R
+1636

PTA -1247M -33F -32P 54R12/2020
PTA -288NM +.06%F +.02%P
PTA +.3PL 3.05SCS +1.1DPR 4.3%DCE
PTA +.24T +.37UDC -.54FLC 66R12/2020

AGE X DAYS MILK DCRM % FAT % PRT DCRC
** 1-11 2 305 18060 92 4.6 826 3.4 610 92
365 21300 92 4.6 970 3.4 731 92
** 3-04 2 305 20920 91 4.4 926 3.1 647 91
365 23890 91 4.5 1071 3.2 754 91
** 4-06 2 289 27610 87 4.1 1121 3.1 869 87

AGE X DAYS MILK DCRM % FAT % PRT DCRC
** 2-00 3 273 14940 92 3.6 544 3.0 447 92
** 2-11 2 305 19100 92 4.0 759 3.1 595 92
306 19140 92 4.0 762 3.1 597 92
** 3-11 2 305 21100 92 4.1 861 3.1 646 92
318 21660 92 4.1 885 3.1 668 92
*** 5-00 2 259 21250 94 4.5 950 3.0 628
*** 5-11 2 305 22140 94 3.8 831 3.2 702 94
329 23120 94 3.8 871 3.2 737 94
*** 7-00 2 305 22180 95 4.0 896 2.9 653 95
321 22810 95 4.0 923 3.0 674 95
*** 8-01 2 288 17650 94 3.8 672 3.0 524 94
*** 9-03 2 128 8630 3.6 314 3.2 272
LIFE 2222 149200 4.0 5921 3.0 4547

Protein reported is true protein.

005852957

3104941

3/23/2021



OFFICIAL HOLSTEIN PEDIGREE



U.S. Registered Holsteins
FOR MAXIMUM PROFIT

Holstein Association USA, Inc.

U.S. Registered Holsteins
FOR MAXIMUM PROFIT

www.holsteinusa.com

99% Registered Holstein Ancestry (RHA-I)

SOUTHERN-HILLS ALT MISTRESS
840003216576715 99%RHA-I RC

PTPI 29%R
+2002

12/13/2020 1109
FEMALE

PTA -359M# -3F# -2P# 29%R12/2020
PTA -1.4PL# 3.04SCS# -2.1DPR# 3.2%DCE#
PTA +2.42T#+1.93UDC#+1.39FLC# 29%R12/2020
PTA -20FE# -2.3FI# 3.6%SCE#

MATTHEW W. GRIFFITH
12146 DAIRY LN
BETHEL, OH 45106-9638
937/444-4142

4th Dam: SOUTHERN-HILLS BURNY MARCY EX-90
5th Dam: SOUTHERN-HILLS HIMETRO MACY VG-88

FARNEAR ALTITUDE-RED-ET
840003128013348 99%RHA-I TC TY TV TL TD

P6 75K GTPI 79%R
+2194 G

03/14/2017

PTA -130M +15F +5P 80%R12/2020
PTA +10NM +.07%F +.03%P 100%US
PTA -1.1PL 3.02SCS -1.6DPR 3.2%DCE
PTA +2.84T +2.31UDC +1.56FLC 79%R12/2020
PTA +8FE -1.6FI 4.3%SCE

SOUTHERN-HILLS DBACK MARSHA
840003206702203 99%RHA-I

PTPI 37%R
+1826

12/12/2018

PTA -588M# -20F# -8P# 37%R12/2020
PTA -1.6PL# 3.05SCS# -2.6DPR# 3.2%DCE#
PTA +1.99T#+1.55UDC#+1.22FLC# 38%R12/2020
PTA -44FE# -2.9FI# 2.9%SCE#

sold to commercial dairy

MR LR EDG ARVIS 18196-ET
840003125201960 100%RHA-NA RC TC TY TV

P6 49K GTPI 95%R
+2133 G

06/12/2014

PTA -644M +2F -6P 97%R12/2020
PTA +14NM +.10%F +.05%P 32%US
PTA -.6PL 3.01SCS +.5DPR 2.2%DCE
PTA +1.78T +2.07UDC +1.52FLC 95%R12/2020

FARNEAR TBR ARIA ADLER-ET
USA 72437575 99%RHA-I

49K GTPI 85%R
+2141 G

7-07 96 EEEEE 2E 03/02/2013

PTA -443M +17F -3P 86%R12/2020
PTA +2NM +.12%F +.04%P
PTA -1.3PL 2.99SCS -1.3DPR 3.0%DCE
PTA +2.55T +1.94UDC +1.13FLC 85%R12/2020

| AGE | X | DAYS | MILK | DCRM | % | FAT | % | PRT | DCRC |
|-----|------|------|--------|-------|--------|-----|------|-----|---------|
| *** | 2-03 | 2 | 365 | 32440 | 94 | 5.0 | 1609 | 3.4 | 1107 94 |
| *** | 3-11 | 2 | 283 | 34240 | 94 | 5.1 | 1736 | 3.2 | 1098 94 |
| | | | 3RD IA | FAT | | | | | |
| *** | 4-10 | 2 | 320 | 35490 | 93 | 4.5 | 1614 | 3.4 | 1199 93 |
| *** | 5-11 | 2 | 365 | 38770 | 94 | 4.1 | 1608 | 3.3 | 1262 94 |
| | | | LIFE | 1597 | 168890 | 4.6 | 7832 | 3.3 | 5555 |

MR D APPLE DIAMONDBACK
840003013721049 99%RHA-I RC TP TC TY TV

49K GTPI 99%R
+1902 G

3-03 93 EEEE 03/24/2014

PTA -412M -26F +0P 99%R12/2020
PTA -164NM -.04%F +.05%P 69%US
PTA +.0PL 3.09SCS -2.5DPR 2.7%DCE
PTA +2.41T +1.84UDC +1.37FLC 99%R12/2020

SOUTHERN-HILLS ARIVL MARSHA
USA 144103322 100%RHA-NA

CTPI 48%R
+1751

2-10 83 +++++ 12/02/2016

PTA -763M -14F -16P 47%R12/2020
PTA -256NM +.06%F +.03%P
PTA -3.2PL 3.00SCS -2.7DPR 3.7%DCE
PTA +1.57T +1.26UDC +1.06FLC 53%R12/2020

| AGE | X | DAYS | MILK | DCRM | % | FAT | % | PRT | DCRC |
|-----|------|------|------|-------|----|-----|-----|-----|--------|
| ** | 2-00 | 2 | 305 | 15070 | 89 | 3.8 | 566 | 3.2 | 478 89 |
| | | | 358 | 17740 | 89 | 3.8 | 678 | 3.3 | 579 89 |



OFFICIAL HOLSTEIN PEDIGREE



U.S. Registered Holsteins
FOR MAXIMUM PROFIT

Holstein Association USA, Inc.

U.S. Registered Holsteins
FOR MAXIMUM PROFIT

www.holsteinusa.com

99% Registered Holstein Ancestry (RHA-I)

SOUTHERN-HILLS DRIV MERCEDE
USA 144652031 99%RHA-I

PTPI 36%R
+2012

1006
09/16/2018 FEMALE

PTA -82M# +6F# +1P# 36%R12/2020
PTA -.9PL# 2.90SCS# -2.9DPR# 3.1%DCE#
PTA +2.11T#+1.22UDC#+1.22FLC# 37%R12/2020
PTA -9FE# -2.8FI# 2.9%SCE#

CHAD GRIFFITH
12146 DAIRY LN
BETHEL, OH 45106-9638
513/543-2315

Selling
Mercede x Lambda born 3-5-2021

49K GTPI 98%R
PEN-COL MERRICK +2227 G
USA 71647617 100%RHA-NA TC TY TV TL TD
10/29/2012

PTA +495M +34F +5P 99%R12/2020
PTA +101NM +.05%F -.04%P 29%US
PTA -2.2PL 2.84SCS -2.5DPR 2.3%DCE
PTA +2.48T +2.31UDC +.74FLC 98%R12/2020

9K GTPI 84%R
SCIENTIFIC D CAMBRIA RAE-ET +2105 G
USA 73202492 99%RHA-I RC TY TL TD
4-11 90 EEEVE 10/16/2013

PTA -256M +3F +4P 85%R12/2020
PTA -24NM +.05%F +.04%P
PTA -.1PL 2.74SCS -3.7DPR 3.5%DCE
PTA +2.95T +2.11UDC +1.36FLC 85%R12/2020

P5 40K GTPI 92%R
SCIENTIFIC DRIVE-ET +2112 G
USA 143785826 99%RHA-I TR TY TV TL TD
01/23/2016

PTA +376M +8F +10P 94%R12/2020
PTA -46NM -.02%F -.01%P 100%US
PTA -1.8PL 2.72SCS -3.3DPR 2.8%DCE
PTA +2.98T +1.81UDC +.99FLC 91%R12/2020
PTA -16FE -3.0FI 3.0%SCE

AGE X DAYS MILK DCRM % FAT % PRT DCRC
*** 2-05 3 305 25920 102 4.6 1181 3.2 837 87
365 31000 102 4.4 1373 3.3 1019 87
AMR 4-04 3 305 36690 4.3 1586 3.1 1129
347 39880 4.4 1743 3.1 1235

CTPI 53%R
SOUTHERN-HILLS WB MERIGOLD +1904
USA 142039481 100%RHA-NA
6-09 91 EEVVE 2E 06/06/2012

PTA -539M +3F -9P 51%R12/2020
PTA -65NM +.09%F +.03%P
PTA +.0PL 3.08SCS -2.4DPR 3.3%DCE
PTA +1.24T +.63UDC +1.44FLC 58%R12/2020
PTA -7FE -2.6FI 2.7%SCE

50K GTPI 99%R
GILLETTE WINDBROOK-ETS +1983 G
CAN 7816429 100%RHA-NA CD TY TV TL TD
CAN EX 97 01/08/2006

PTA -77M +17F +5P 99%R12/2020
PTA +2NM +.07%F +.03%P 9%US
PTA -.8PL 3.15SCS -3.8DPR 2.4%DCE
PTA +1.54T +.70UDC +1.52FLC 99%R12/2020

AGE X DAYS MILK DCRM % FAT % PRT DCRC
*** 2-02 2 261 13780 4.9 674 3.6 495
*** 3-01 2 298 20730 94 5.0 1027 3.3 693 94
*** 4-01 2 305 25020 94 4.7 1177 3.3 819 94
319 25740 94 4.7 1214 3.3 846 94
*** 5-01 2 305 25120 93 4.6 1160 3.5 878 93
349 27570 93 4.7 1285 3.5 967 93
*** 6-03 2 305 20610 93 4.8 980 3.4 708 93
365 23750 93 4.7 1116 3.5 824 93
LIFE 1691 114520 4.8 5474 3.4 3925

CTPI 56%R
SOUTHERN-HILLS ATLC MAXINE +1664
USA 140301942 100%RHA-NA
5-09 91 EEVVE 12/06/2009

PTA -467M -27F -24P 54%R12/2020
PTA -262NM -.03%F -.03%P
PTA -.5PL 2.95SCS -1.2DPR 4.0%DCE
PTA +.85T +.09UDC +.48FLC 62%R12/2020

AGE X DAYS MILK DCRM % FAT % PRT DCRC
*** 2-06 2 305 20640 93 3.8 788 3.0 628 93
365 23800 93 3.8 904 3.1 734 93
*** 3-08 2 305 24920 94 3.8 938 3.1 778 94
324 26090 94 3.8 981 3.1 818 94
*** 4-09 2 305 29010 94 3.9 1130 3.0 882 94
365 33350 94 4.0 1319 3.1 1020 94
*** 6-05 2 305 26060 94 3.8 991 3.1 795 94
365 30090 94 3.8 1149 3.1 921 94
*** 7-08 2 305 25580 94 3.7 957 3.0 772 94
315 26050 94 3.7 974 3.0 788 94
*** 8-09 2 127 9540 4.6 443 3.0 287
LIFE 1994 156270 3.9 6121 3.1 4836



OFFICIAL HOLSTEIN PEDIGREE



U.S. Registered Holsteins
FOR MAXIMUM PROFIT

Holstein Association USA, Inc.

U.S. Registered Holsteins
FOR MAXIMUM PROFIT

www.holsteinusa.com

99% Registered Holstein Ancestry (RHA-I)

FUTURE-MANOR HYPNOTIC DIAZ
USA 144959679 99%RHA-I

PTPI 37%R
+1845

12/05/2019 FEMALE

| | | | | |
|-----|---------|-----------|-----------|-------------|
| PTA | -214M# | -6F# | -1P# | 37%R12/2020 |
| PTA | -3.0PL# | 3.23SCS# | -3.0DPR# | 3.4%DCE# |
| PTA | +1.58T# | +1.26UDC# | +1.14FLC# | 39%R12/2020 |
| PTA | -19FE# | -3.1FI# | 2.4%SCE# | |

Bred 1-19-21 x xx Jordy
Housed at above address

- 4th Dam: OAKFIELD TOYSTORY ADDIE-ET EX-93
- 5th Dam: CRANBERRY-MDWS ADRENALIN-ET EX-90
- 6th Dam: MD-DELIGHT STORM ALLISON-ET EX-91
- 7th Dam: MS KINGSTEAD CHIEF ADEEN-ET EX-94
- 8th Dam: C AITKENBRAE STARBUCK ADA EX-94

75K GTPI 97%R
+1965 G
MR HOTSTUFFS HYPNOTIC-ET
840003012554421 100%RHA-NA RC TP TC TY
09/03/2014

| | | | | |
|-----|--------|----------|----------|-------------|
| PTA | -282M | +6F | +3P | 98%R12/2020 |
| PTA | -85NM | +0.06%F | +0.04%P | 90%US |
| PTA | -2.5PL | 3.39SCS | -2.6DPR | 3.5%DCE |
| PTA | +2.01T | +1.38UDC | +1.54FLC | 97%R12/2020 |
| PTA | +6FE | -2.8FI | 2.7%SCE | |

CTPI 51%R
+1733
FUTURE-MANOR BEEMER JADE-ET
USA 144217162 99%RHA-I
3-05 82 G++G+ 12/02/2016

| | | | | |
|-----|--------|----------|----------|-------------|
| PTA | -145M | -17F | -5P | 48%R12/2020 |
| PTA | -259NM | -.04%F | +0.00%P | |
| PTA | -3.5PL | 3.06SCS | -3.3DPR | 3.2%DCE |
| PTA | +1.14T | +1.14UDC | +0.74FLC | 57%R12/2020 |
| PTA | -44FE | -3.3FI | 2.0%SCE | |

COLE HEGER
10131 COUNTY ROUTE 227
CAMDEN, OH 45311-9542
937/452-3606

50K GTPI 99%R
+1983 G
GILLETTE WINDBROOK-ETS
CAN 7816429 100%RHA-NA CD TY TV TL TD
CAN EX 97 01/08/2006

| | | | | |
|-----|--------|----------|----------|-------------|
| PTA | -77M | +17F | +5P | 99%R12/2020 |
| PTA | +2NM | +0.07%F | +0.03%P | 9%US |
| PTA | -.8PL | 3.15SCS | -3.8DPR | 2.4%DCE |
| PTA | +1.54T | +0.70UDC | +1.52FLC | 99%R12/2020 |

50K GTPI 89%R
+1768 G
STARMARK AD HOTSTUFF-RED-ET
USA 138253121 100%RHA-NA
6-02 94 EEEEE 2E 03/01/2007

| | | | | |
|-----|--------|----------|----------|-------------|
| PTA | -1486M | -8F | -36P | 89%R12/2020 |
| PTA | -234NM | +0.18%F | +0.04%P | |
| PTA | -2.1PL | 3.25SCS | +0.8DPR | 3.6%DCE |
| PTA | +1.26T | +0.33UDC | +1.39FLC | 90%R12/2020 |

| | AGE | X | DAYS | MILK | DCRM | % | FAT | % | PRT | DCRC | |
|----|------|---|------|-------|--------|-----|------|------|-----|------|----|
| ** | 2-04 | 2 | 257 | 19140 | | 4.3 | 831 | 3.5 | 664 | | |
| * | 3-04 | 2 | 305 | 22960 | 94 | 4.5 | 1040 | 3.2 | 731 | 94 | |
| ** | 5-00 | 2 | 305 | 28360 | 90 | 5.6 | 1575 | 2.9 | 813 | 90 | |
| | | | | 365 | 33690 | 90 | 5.6 | 1896 | 2.9 | 987 | 90 |
| | LIFE | | | 1746 | 125150 | | 5.1 | 6366 | 3.3 | 4141 | |

HD GTPI 99%R
+1759 G
POL BUTTE MC BEEMER-ET
CAN 7525863 99%RHA-I TP TC TY TV TL TD
4-02 92 EEEE 04/11/2013

| | | | | |
|-----|--------|----------|----------|-------------|
| PTA | -52M | -4F | -6P | 99%R12/2020 |
| PTA | -283NM | -.01%F | -.02%P | 47%US |
| PTA | -4.6PL | 3.22SCS | -4.8DPR | 3.1%DCE |
| PTA | +2.36T | +1.51UDC | +0.92FLC | 99%R12/2020 |

19K GTPI 81%R
+1738 G
WOODS-VALLEY ALL YOURS-TW
USA 73772076 100%RHA-NA TR TL TD
2-09 83 +V+++ 09/02/2014

| | | | | |
|-----|--------|----------|----------|-------------|
| PTA | -256M | -31F | -11P | 81%R12/2020 |
| PTA | -270NM | -.08%F | -.01%P | |
| PTA | -2.4PL | 2.90SCS | -1.8DPR | 2.0%DCE |
| PTA | +1.37T | +0.60UDC | +1.32FLC | 83%R12/2020 |



OFFICIAL HOLSTEIN PEDIGREE



U.S. Registered Holsteins
FOR MAXIMUM PROFIT

Holstein Association USA, Inc.

U.S. Registered Holsteins
FOR MAXIMUM PROFIT

www.holsteinusa.com

100% Registered Holstein Ancestry (RHA-NA)

FUTURE-MANOR AB CRACKER-RED
USA 144959745 100%RHA-NA

PTPI 37%R
+1523

12/06/2019 FEMALE

PTA -1355M# -32F# -30P# 37%R12/2020
PTA -3.9PL# 3.33SCS# -3.2DPR# 4.4%DCE#
PTA +1.53T#+1.57UDC#+1.22FLC# 38%R12/2020
PTA -86FE# -3.8FI# 4.0%SCE#

Bred 1-26-21 x sexed Jordy
Housed at above address

3rd Dam: FUTURE-MANOR ADVENT MOLLY VG-88

APPLES ABSOLUTE-RED-ET

50K GTPI 99%R
+1534 G

USA 139358472 100%RHA-NA CV TC TY TL TD
5-08 94 EEVE 09/04/2007

PTA -1954M -15F -25P 99%R12/2020
PTA -472NM +.23%F +.14%P 55%US
PTA -5.7PL 3.53SCS -5.1DPR 5.1%DCE
PTA +2.16T +2.39UDC +1.59FLC 99%R12/2020
PTA -48FE -6.2FI 4.2%SCE

FUTURE-MANOR DE SHADOW-RED

CTPI 48%R
+1520

USA 143943570 100%RHA-NA
2-06 81 ++G++ 09/02/2016

PTA -756M -49F -34P 47%R12/2020
PTA -428NM -.07%F -.04%P
PTA -2.0PL 3.12SCS -1.2DPR 3.7%DCE
PTA +.90T +.75UDC +.85FLC 53%R12/2020
PTA -123FE -1.4FI 3.7%SCE

COLE HEGER
10131 COUNTY ROUTE 227
CAMDEN, OH 45311-9542
937/452-3606

LADINO PARK TALENT-IMP-ET

50K GTPI 99%R
+1401 G

USA 930377 100%RHA-NA RC TV TL
03/31/1998

PTA -979M -67F -24P 99%R12/2020
PTA -423NM -.11%F +.02%P 13%US
PTA -.7PL 3.35SCS -2.9DPR 4.5%DCE
PTA +.38T +.62UDC -.13FLC 99%R12/2020

KHW REGIMENT APPLE-RED-ET

12K GTPI 96%R
+1890 G

USA 135511521 100%RHA-NA CV TL TD
13-07 96 EEEEE 4E DOM 05/03/2004

PTA -2133M +6F -26P 97%R12/2020
PTA -183NM +.34%F +.15%P
PTA -3.1PL 3.11SCS -2.2DPR 4.4%DCE
PTA +2.55T +2.00UDC +2.86FLC 97%R12/2020

| AGE | X | DAYS | MILK | DCRM | % | FAT | % | PRT | DCRC | |
|-----|------|------|------|-------|--------|-----|-------|-----|------|----|
| * | 4-01 | 2 | 365 | 35750 | 95 | 4.7 | 1682 | 3.5 | 1247 | 95 |
| * | 5-03 | 2 | 365 | 30810 | 95 | 5.0 | 1527 | 3.7 | 1154 | 95 |
| ** | 7-00 | 2 | 365 | 33280 | 94 | 5.0 | 1654 | 3.4 | 1128 | 94 |
| *** | 9-01 | 2 | 365 | 36750 | 95 | 4.3 | 1582 | 3.3 | 1211 | 95 |
| | | | LIFE | 2898 | 240640 | 4.7 | 11394 | 3.6 | 8559 | |

SCIENTIFIC B DEFIANT-ET

50K GTPI 99%R
+1664 G

USA 141123484 100%RHA-NA RC TP TC TY TV
4-08 87 EVV+ 01/23/2011

PTA +63M -53F -13P 99%R12/2020
PTA -379NM -.20%F -.05%P 70%US
PTA -1.2PL 3.20SCS -2.8DPR 3.1%DCE
PTA +2.69T +1.76UDC +.94FLC 99%R12/2020

FUTURE-MANOR D PEACHES-RED

CTPI 52%R
+1418

USA 142359361 100%RHA-NA
4-10 81 +++++ 03/02/2013

PTA -1458M -41F -48P 50%R12/2020
PTA -451NM +.06%F -.01%P
PTA -2.9PL 3.16SCS +.0DPR 3.7%DCE
PTA -.87T -.02UDC +.74FLC 57%R12/2020

| AGE | X | DAYS | MILK | DCRM | % | FAT | % | PRT | DCRC |
|-----|------|------|------|-------|---|-----|-----|-----|------|
| *** | 2-03 | 2 | 260 | 10900 | | 4.5 | 494 | 3.4 | 369 |