

2021 OKLAHOMA STATE SALE



April 9 Stillwater, OK

**2021 Southern Spring National Holstein Show
2021 Southern National Jersey Show
April 5-10, 2021
Payne County Expo Center – Stillwater, Oklahoma**

*Entries close March 19th
The 2021 Holstein Show has been designated a National show by Holstein Association USA, Inc.
Therefore, all National rules apply.*

Schedule of Events

Tuesday, April 6	8:00 a.m.	Cattle can begin arriving on fairgrounds Stalls will be assigned
Wednesday, April 7	12:00 p.m.	Exhibitors Meeting and Lunch Sponsored by: STgenetics 
		Cattle must be in place. Checked in by 12:00 p.m.
Thursday, April 8	7:00 a.m. 8:00 a.m. 4:00 p.m.	Complimentary donuts, milk, coffee and juice -- Sponsor: COBA Southern Spring Junior Holstein Show and Southern National Jersey Junior Show (will alternate), -- Cows will show First Judge: <i>Graisson Schmidt, Riverdale, CA</i> Showmanship (Holstein and Jersey) Judge: <i>John Erbsen, Lanark, Illinois</i> Youth & Collegiate Judging Contest - contact: David Jones, 405-880-5194 (Contingent upon COVID/schools – Decision to be made by March 15)
Friday, April 9	7:00 a.m. 11:00 p.m.	Complimentary donuts, milk, coffee and juice -- Sponsor: COBA Complimentary lunch Sponsored by: <div style="display: flex; justify-content: space-around;"> <div style="text-align: center;">  Southwest Dairy Farmers </div> <div style="text-align: center;">  Trans Ova Genetics </div> </div>
	12:00 p.m. 7:00 p.m.	Oklahoma State Holstein Sale Complimentary Dinner Sponsored by: Land O'Lakes Purina  FEED GREATNESS™
Saturday, April 10	7:00 a.m. 8:00 a.m. 12:00 p.m.	Complimentary donuts, milk, coffee and juice -- Sponsor: COBA Southern Spring National Holstein Open Show and Southern National Jersey Open Show (will alternate), Judge: <i>Ryan Krohlow, Poynette, WI</i> Jr. 2-yr olds through group classes

All show cattle will be released at the conclusion of the show on Saturday.

HOTELS: Mention Southern National Holstein & Jersey Show for special rates. **Make Reservations Early!!**

Wyndham Block only held until March 22

Headquarters: Wyndham Garden

600 E. McElroy Rd.
405-377-7010

\$75/night + taxes until Mar. 22

Holiday Inn Express

N. Perkins Rd.
405-332-5603

\$79/night + taxes

Oklahoma Holstein Association

Todd Mason, President
26289 N. 2845 Rd.
Kingfisher, OK 73750
405-375-3484; cell 405-408-8941
masondairy@pldi.net

David Jones
david.a.jones@okstate.edu
405-880-5194

Tyler Chupp
tjchupp@cobaselect.com
918-629-8893

Oklahoma Jersey Cattle Club

Janine Thompson
348597 E 860 Rd.
Chandler, OK 74834
janineannt@hotmail.com

2021 Oklahoma State Sale

12:00 Noon Friday, April 9, 2021
Payne County Fairgrounds, Stillwater, Oklahoma
Held in conjunction with the Southern National Exposition
Pre-Sale Dinner: 11:00 Noon Sponsored by Southwest Dairy Farmers

Sale Day Phone: 405-377-8366

Trucking Available to go anywhere.

Allyn Paulson: 605-868-9028 Larry Wright: 417-840-3203
Kevin Philips: 254-485-9999 Todd Searles: 507-208-1333 Doug Thomas: 417-840-9316

Sales Staff

Stanley Chupp, Inola, Oklahoma, auctioneer	918-638-1157
Larry Wright, Verona, Missouri, pedigrees	417-300-4835
Tyler Chupp, Inola, Oklahoma	918-629-8893
Dale Chupp, Inola, Oklahoma	918-630-0495
Robert Yeoman, Dover, Oklahoma	405-880-2209
John Erbsen, Lanark, Illinois	815-275-4990
Norman Bayless, Gage, Oklahoma	580-334-5289
David Jones, Yale, Oklahoma	405-880-5194
Dean Dohle, Pleasant Hope, Missouri	417-838-8036
Henry Zapalac, Schulenberg, Texas	903-521-7912
Leo Hoff, Jr, Windthorst, Texas	940-733-3511
Louie Cozzitorto, Jackson, Tennessee	209-535-1319
Abe Cobb, Perkins, Oklahoma	918-728-1093
Steven Nelson, Wykoff, Minnesota	417-554-3919
Alan Dykshorn, Ireton, Iowa	712-441-0686
Tim Ewing, Holstein USA	417-818-6455
Barry Cavitt, HolsteinUSA	254-434-1245
Sydney Endres, Jersey Assoc.	614-313-5818

Sale Sponsored by:

Oklahoma Holstein Association

Todd Mason, president, 405-408-8941

Oklahoma Jersey Association

Shelly Haley, president, 405-596-7120

Southern National Exposition

David Jones, General Manager, 405-880-5194

Sale Managed by Chupp Auction Service



***Make checks payable to Chupps Auction.
Credit cards can be used with a 3% buyers premium.***



Online Bidding & Viewing of Sale Cattle at

www.DairyAgendaToday and www.cowbuyer.com

View/Bid online in Real Time

- Registration is required. Please register at least one (1) hour prior to sale time at www.cowbuyer.com
- High Speed Internet is required. Slower speed will not permit you to bid and keep pace in real time.
- Term: Purchasing online constitutes a legal contract and promise for payment of purchases. All purchases must be paid within ten (10) days of sale date and prior to load out or delivery of cattle purchased.
- Cowbuyer LLC is a service provider and is not responsible for the activity or inactivity of any technology, internet connection at the sale site or connection and technology of the bidders.

For questions or information, contact:

Aaron Ray Tompkins, 336.363.4639, atompkin@vt.edu



DJ-PUREPRIDE ATW ICICLE-ET 2E-93
Dam of Lot 1

Lot 1 ALFALAWN ICECREAM-ET

840 3213192115 RC TC TL TD 99%RHA
Born: Sept. 3, 2020

FALL CALF

Alfalawn Farm
E2850 State Road 72
Menomonie, Wisconsin 54751
715-560-0021

BRABANTDALE ATMOSPHERE-ET

C 42002070 TR TC TY TV TL TD 99%NA
PTA +427M +2F -11P 82%R 12/20
PTA -.05%F -.09P 100%US
PTA -36NM +.0PL 2.62SCS -3.0DPR
PTA +3.01T +2.38UDC +1.06FLC 80%R
GTPI +2073G

DJ-PUREPRIDE ATW ICICLE-ET

EX-93-2E EEEVE 3125097623 100%RHA
2-06 3X 337 31,020 3.9 1206 3.3 1021

Maternal Sister:

DJ-Purepride Infa Red-ET EX-92

1st Sr. 3, Midwest Spring R&W Show 2019
1st Sr. 2, Midwest Spring R&W Show 2018
Nom. All-American R&W Milking Yrlg 2017

CYCLE DOORMAN JACOBY-ET

3016314066 EX-92 TR TP TC TY TV TL 99%NA
PTA -892M -20F -34P -243NM 99%R
PTA +2.92T +2.59UDC +.99FLC GTPI +1842G

BLONDIN MCCUTCHEN ANGELICA-ET

VG-85-Can C11720442 99%RHA
2-01 365 2X 45,845 4.9 2224 3.0 1366

MAPLE-DOWNS-I G W ATWOOD-ET

C 8956379 EX-90 TR TP TY TV TL TD 100%NA
PTA -375M +11F -10P -171NM 99%R
PTA +2.96T +1.93UDC +2.14FLC GTPI +1921G

MILKSOURCE RN IDELLE-RED-ET

EX-92-4Y EEVEE 71251954 100%RHA
4-05 3X 365 40,520 3.5 1415 3.0 1221
3-03 3X 365 35,680 3.6 1288 3.2 1152
2-00 3X 365 29,040 4.0 1156 3.1 903
Lft: 1142d 109,480 3.7 4053 3.1 3433
Nom. All-American R&W Aged Cow 2010
Nom. All-American R&W 5-Yr Old 2009

3rd through 13th Dams:

Stone-Front Rub Indigo-Red 2E-94

5-01 365 2x 39,500 3.6 1411 3.2 1272
Lft: 1552d 158,820 3.7 5809 3.1 4913
Nom. All-American R&W 2009 & 2010

Stone-Front R-Marker Isobel *RC EX-91

3-05 365 2x 29,240 3.6 1062 2.8 822

Sherwn Merrill Inga-ET 3E-92

5-08 365 2x 33,740 3.9 1326 2.7 925
Lft: 2207d 172,110 3.8 6516 2.8 4795

Sandwater Blstr Ieva-ET VG-85 GMD DOM

3-06 365 2x 33,140 3.2 1070 3.0 994

Odyssey Chief Mark Ina-ET VG-89 GMD DOM

2-02 357 2x 32,480 4.7 1516 3.4 1103

Heimdal Bova Inka-ET VG-88

2-03 305 2x 20,540 3.2 665

Heimdal Glendell Inka VG-88 GMD DOM

6-11 365 2x 32,350 4.5 1445 3.1 1006

Lft: 2039d 161,770 4.0 6499 3.1 5005

Vernway Astronaut Inka VG-86 GMD DOM

6-02 365 2x 28,650 4.2 1194

8 Lacts: 190,843 3.9 7438

Vernway Matt Iola G+83 VG-MS

3-06 365 2x 22,220 4.2 935

Vernway Royal Magic Inka VG-85

6-08 365 2x 20,660 3.4 712

Lft: 2640d 135,160 3.6 4912

Vernway Magic Irene EX-91

7-02 301 2x 17,260 3.8 664



STRANS-JEN-D TEQUILA-RED-ET 2E-96
Dam of Lot 2



MILKSOURCE THUNDER-RED-ET
Mat Sister to Lot 2



MILKSOURCE TAELYN-ET
Mat Sister to Lot 2

Lot 2 SIEMERS TQUILA 34548-RED-ET

840 3218555911 99%RHA-I
Born: Dec. 6, 2020

WINTER CALF

Siemers Holstein Farms, Inc
14421 Mineral Spring Road
Newton, Wisconsin 53063
920-693-3600

LINDENRIGHT MOOVIN-ET

C 12873743 TR TC TY TV TL TD 99%NA
PTA -197M -2F -1P 81%R 12/20
PTA +.02%F +.02%P 100%US
PTA -31NM -.5PL 2.99SCS -2.8DPR
PTA +3.79T +3.07UDC +2.44FLC 80%R
GTPI +2154G

STRANS-JEN-D TEQUILA-RED-ET

EX-96-2E EEEEE 141024338 98%RHA
6-04 365 2X 32,840 4.3 1428 3.2 1054
4-10 293 2X 27,840 4.4 1231 3.0 842
2-05 365 2X 24,550 4.7 1145 3.2 785
3-09 306 2X 23,990 4.4 1045 3.1 745
Lft: 1512d 118,510 4.5 5327 3.2 3768
Un. All-American R&W 4-Yr Old 2015
Un. All-American Sr. 3-Yr Old 2014
Res. All-American R&W Aged Cow 2017
Res. All-American (B&W) Aged Cow 2017
Res. All-American R&W 5-Yr Old 2016
Res. All-American Sr. 2-Yr Old 2013
Nom. All-Canadian Sr. 3-Yr Old 2014
Nom. All-American (B&W) Sr. 3-Yr Old 2014
Nom. All-American Fall Yearling 2012
Grand Champion, International R&W 2015
Grand Champion, International R&W 2014
Grand Champion, Mid-West Spr Nat'l 2016
Grand Champion, Mid-West Fall Nat'l 2014

DYMENTHOLM MR APP AVALANCHE-ET

C 11957107 RC CV TY TL TD 99%NA
PTA +25M +4F -1P -82NM 98%R
PTA +3.92T +2.88UDC +2.52FLC GTPI +2125G

LINDENRIGHT BRADNICK MOOVIN ON

VG-87-Can C 11470454 100%RHA
4-06 365 2X 35,875 5.3 1900 3.2 1149

SCIENTIFIC DIRECTOR-RED-ET

138551069 EX-90 TV TL TD 100%NA
PTA -2061M -29F -42P -388NM 97%R
PTA +.89T +.48UDC -.02FLC GTPI +1559G

JENS-D DEVIL TIFFANY-RED

EX-95-3E EEEEE 62918023 96%RHA
8-07 365 2X 36,170 4.3 1546 3.0 1082
6-06 365 2X 36,140 4.1 1472 3.1 1128
4-01 365 2X 29,830 4.3 1292 2.9 878
5-04 316 2X 27,120 3.9 1048 2.9 795
2-04 365 2X 26,840 4.1 1095 3.0 793
Lft: 2282D 189,780 4.2 8060 3.1 5867

1st Aged & Res. Grand Champion,
Mid-West Fall Nat'l 2013
3rd Winter Yrlg, Mid-West Spr National 2008

Maternal Sisters to Lot 2:

Milksource Thunder-Red-ET

Supreme Champion Heifer, Jr & Open
World Dairy Expo 2019
Jr Champion, Grand International R&W 2019

Milksource Taelyn-ET

Res. Supreme Champion Heifer
World Dairy Expo 2018
1st Summer Yrlg & Jr. Champion,
International Show 2018

3rd & 4th Dams:

Jen-D Devil Tiffany-Red 3E-95

8-07 365 2x 36,170 4.3 1546 3.0 1082
Lft: 2115d 178,170 4.2 7533 3.1 5475
9X All-American R&W Nominee
Grand Champion, Mid-West R&W Spr Nat'l '14
Grand Champion, MN R&W State Fair 2014
Res. Grand Champ, Mid-West Fall Nat'l 2013
Jen-D Pred Tosha-Red VG-88
40-7 365 2x 31,470 3.7 859 3.2 998

2021
Oklahoma



T-TRIPLE T GOLD PRIZE 2E-94
Granddam of Lot 3

Lot 3 BURRUS DENVER PRINGLE

840 3208053085 99%RHA
Born: Dec. 3, 2019

WINTER YEARLING

Jaxson Burrus
PO Box 65
Lazbuddie, Texas 79053
575-636-3491

Due Oct. 11, 2021 to **Milksource Cheers 8403132912604**

BRENLAND DENVER

C 12074893 TR TV TL TC TR 99%NA-1
PTA +509M +24F +12P 93%R
PTA +.02%F -.01%P 29%US
PTA +39NM -.5PL 2.84SCS -2.8DPR
PTA +2.74T +1.79UDC +.27FLC 89%R
GTPI +2171G

ENTOURAGE-LC PROSPER-ET

EX-90-4Y VEEEEE 8403127699375 100%NA
1-09 298 2X 17,400 4.9 847 3.2 549
1st Fall Heifer & Jr Champion,
Mid-East Summer National 2016
1st Milking Yrlg, Mid-East Sum Nat'l 2017

STANTONS HIGH OCTANE

C 11696704 EX-93 TR TP 99%NA-I
PTA +996M +10F +12P -22NM 99%R
PTA +2.39T +2.06UDC +.26FLC GTPI +2130G

BRENLAND DOORMAN DESIRABLE-ET

EX-90 C 99133324 99%RHA
5-06 365 2X 35,644 5.2 1856 3.0 1081

PINE-TREE SID-ET

62175895 TR TP TY TL TD 100%NA
PTA -824M -18F -23P -337NM 99%R
PTA +1.47T +.94UDC -.85FLC GTPI +1550G

T-TRIPLE-T GOLD PRIZE

EX-94-6Y EEEEEE 138776365 100%RHA
4-01 365 2X 30,330 4.3 1311 3.2 976
5-05 365 2X 25,150 4.6 1145 3.2 806
7-05 306 2X 23,750 4.7 1113 2.9 692
2-02 305 2X 21,340 3.9 824 3.1 661
Lft: 1611d 116,090 4.4 5063 3.2 3686
All-American 4-Yr Old 2012
1st 4-Yr Old, International Show 2012
1st Winter Yrlg, International Show 2009
1st Sr. 2-Yr Old, Mid-East Sum Nat'l 2010
1st Winter Yrlg, Mid-East Sum Nat'l 2009
3rd 5-Yr Old, International Show 2013

3rd through 6th Dams:

T-Triple-T Dundee Paige 3E-96

7-09 365 2x 33,420 4.6 1551 3.0 1017
Lft: 2129d 145,510 4.5 6620 3.2 4701
Nom. All-American 125,000 2013
Nom. All-American Aged Cow 2011
3rd 125,000 lb Cow, Internatioanl 2013
Grand Champion, Mid-East Sum Nat'l 2013
Grand Champion, Mid-East Sum Nat'l 2011

T-Triple-T Linjet Phoebe-ET 2E-91

5-06 305 2x 29,200 3.9 1135 3.0 873
Lft: 2678d 151,837 3.9 5855 3.2 4324
Hesters Mark Prudence 4E-95 GMD DOM
7-06 365 3x 49,771 3.8 1885 2.8 1396
Lft: 3183d 101,342 3.4 10,318 3.1 9290
1st 125,000, Mid-East Spr Nat'l 1996
Chel-Brook Chairman Peach VG-87 DOM
4-07 305 2x 25,790 3.4 874 2.9 744



WEEKS DUNDEE ANIKA 2E-97
Granddam of Lot 4

Lot 4 MILKSOURCE ALIBI

840 3203772763 99%RHA
Born: June 1, 2020

SUMMER YEARLING

Milk Source, LLC
c/o Eddie Bue
N3569 Vanden Bosch Road
Kaukauna, Wisconsin 54130
920-766-5335

MR D APPLE DIAMONDBACK

8403013721049 EX-93 RC TP TY TV 99%NA
PTA -412M -26F +0P 99%R 12/20
PTA -.04%F +.05%P 69%US
PTA -164NM +.0PL 3.09SCS -2.5DPR
PTA +2.41T +1.84UDC +1.37FLC 99%R
GTPI +1902G

MILKSOURCE DREAMS ADLEE-ET

VG-87-4Y VVVVV 8403138524488 100%RHA
2-02 323 2X 23,112 5.2 1210 3.9 904

VAL-BISSON DOORMAN-ET

C 107281711 VG-87 TV TL TY TD 99%NA-I
PTA -446M +15F +10P +73NM 99%R
PTA +2.48T +1.63UDC +.80FLC GTPI +2200G

MS DELICIOUS APPLE-RED-ET

EX-94-2E TC TV TL TD 139236776 100%RHA
7-02 365 2X 46,510 4.0 1844 3.1 1424

HEAVENLY GOLDEN DREAMS-ET

GBR 642262 TV TL 100%NA
PTA -1503M -23F -39F -236NM 99%R
PTA +1.63T +1.46UDC +.64FLC GTPI +1765G

WEEKS DUNDEE ANIKA

EX-97-2E EEEEE C 11182041 100%RHA
3-11 296 2X 26,770 3.8 1005 3.4 913
5-00 293 2X 26,740 4.1 1085 3.5 934
5-10 268 2X 25,420 3.4 875 3.5 901
Res. All-American 5-Yr Old 2016
Res. All-Canadian 4-Yr Old 2015
Res. All-Canadian 5-Yr Old 2016
HM All-American Aged Cow 2018
HM All-American Jr. 2-Yr Old 2013
Nom. All-American 4-Yr Old 2015
1st Aged & Res. Grand Champ, Internat'l 2018
2nd 5-Year Old, International 2016

3rd through 6th Dams:

Whittier-Farms Gold Anna-ET VG-85 6*
8-04 365 2x 34,630 4.7 1609 3.8 1312
BKB Abby-ET 3E-95 DOM
4-03 365 2x 35,300 4.1 1430 3.4 1204
Lft: 2216d 185,650 4.0 7359 3.3 6212
Shoremar S Alicia-ET EX-97 3*
8-11 362 2x 38,250 4.3 1650 3.1 1198
Lft: 2102 185,002 4.2 7731 3.2 5939
All-American Aged Cow, 2003
All-American 5-Yr Old, 2001
Res. All-American 125,000 lb Cow 2004C
Aitkenbrae Starbuck Ada 2E-94 DOM
5-06 356 2x 30,060 3.5 1043 3.3 992
Lft: 1955 137,7340 3.4 4747 3.2 4389
All-American Produce of Dam, 2000 & 2001



GOLDEN-OAKS IMPRESS-RED-ET VG-86
Dam of Lot 5



PAMPRD-ACRES AB IVY-RED-ET 2E-94
Granddam of Lot 5

Lot 5 MS WARRIOR IZZO-RED

840 3212772883 99%RHA-I
Born: March 2, 2020

SPRING YEARLING

Fairholm & Mason Dairy Farm
8954 Forest Chapel Road
Anamosa, Iowa 52205
319-480-3692

MR BLONDIN WARRIOR-RED-ET

840 3139655530 TP TC TY TV TL TD
99%NA-I

PTA -82M -3F -2P 80%R 12/20
PTA +.00%F +.00%P 100%US
PTA -135NM -2.3PL 2.84SCS -2.5DPR
PTA +3.39T +2.18UDC +1.57FLC 78%R
GTPI +2047G

GOLDEN-OAKS IMPRESS-RED-ET

VG-86-2Y VVV+V 8403143012784 99%RHA
2-02 305 3X 24,390 2.7 647 3.3 810

DYMENTHOLM MR APP AVALANCHE-ET

C 11957107 RC CV TY TL TD 99%NA
PTA +25M +4F -1P -82NM 98%R
PTA +3.92T +2.88UDC +2.52FLC GTPI +2125G

TRIPLECROWN-JW DOOR WISP-ET

VG-85-Can 8403128860372 RC 99%RHA-I
3-03 365 2X 35,587 4.0 1424 3.3 1178

MR APPLE D DIAMONDBACK

8403013721049 EX-RC TP TC TY TV 99%NA
PTA -412M -26F +0P -164NM 99%R
PTA +2.41T +1.84UDC +1.37FLC GTPI +1902G

PAMPRD-ACRES AB IVY-RED-ET

EX-94-2E EEEEE 142779950 100%RHA
5-05 365 3X 37,900 3.4 1294 3.2 1213
4-04 340 3X 37,220 3.5 1286 3.0 1103
2-08 365 2X 28,970 4.7 1353 3.6 1045

Res. All-American R&W Sr. 2-Yr Old 2016
Nom. All-American R&W 4-Yr Old, 2018
Nom. All-American R&W Fall Yearling 2015
Sr. & Res. Grand Champ, Illinois State Show '19
Grand Champion, Illinois State Show 2018
Grand, & 1st Sr 2, Illinois State Fair 2016
Supreme Champion, Illinois State Fair 2016
6th 4-Yr Old, International R&W Show 2018

3rd through 11th Dams:

Greenlea-TM Real Ab-Red-ET 2E-93
4-03 365 2x 31,960 3.7 1171 3.1 980
Lft: 1724d 131,440 4.1 5346 3.1 4019
Nom. All-American R&W Sr. 3, 2013
Nom. All-American Sr. 3-Yr Old 2013
Nom. All-American R&W Sr 2, 2012
Jr. All-American R&W Sr. 2-Yr Old, 2012
Nom. (Jr owned) R&W Cow of the Year 2012
Cherrie-Kreek Beulah-Red EX-92
4-02 365 2x 38,870 3.5 1363 3.21241
Grand Champion, All-American R&W 2009
Grand Champion, International R&W 2008
Pinehurst-FL Britney EX-90 *RC
4-09 365 2x 29,000 4.0 1155 3.2 927
Pinehurst Burgandy-Red-ET EX-90
4-11 365 2x 30,116 4.2 1258 3.2 962
Pinehurst Beaugolais-Red 3E-94
7-06 365 2x 50,730 3.5 1780 2.8 1421
Lft: 2180d 221,410 3.3 7296 3.0 6627
All-American R&W, 1991 & 1194
Pinehurst Fascination-ET EX-90 *RC
3-09 365 3x 34,390 3.3 1145 2.8 970
Pinehurst Pleasure 4E-93 GMD
6 Lacts: 203,770 3.6 7210
1st Jr. 2, Eastern National 1981
Pinehurst Precious 4E-95 GMD
10 Lacts: 266,416 3.4 9080
All-American 5-Yr Old 1982
Jan-Com Fond Matt Matilda 5E-97 GMD
9 Lacts: 243,580 3.6 8775
Jr. All-American Aged Cow 1977



DUCKETT G CHIP TOKYO-ET EX-93
Dam of Lot 6 & 6A

Lot 6 REDCARPET MOOVINTO DUBAI-ET WINTER CALF

840 3224513110 RC 99%RHA
Born: Dec. 2, 2020

Johnathan Heinsohn
34695 Kirkland Road
Kirkland, Illinois 60146
815-979-5314

LINDENRIGHT MOOVIN-ET

C 12873743 TR TC TY TV TL TD 99%NA
PTA -197M -2F -1P 81%R 12/20
PTA +.02%F +.02%P 100%US
PTA -31NM -.5PL 2.99SCS -2.8DPR
PTA +3.79T +3.07UDC +2.44FLC 80%R
GTPI +2154G

DUCKETT GOLD CHIP TOKYO

EX-93-5Y EEEEE 72366991 100%RHA
3-09 365 2X 32,930 3.9 1277 3.3 1076
2-08 302 2X 26,640 3.5 929 3.2 845
1-09 272 2X 17,070 3.5 601 3.1 537

Res. All-American Fall Yrlg in Milk 2015
2nd Fall Yrlg in Milk, International Show 2015
9th Sr. 2-Yr Old, International Show 2016

Maternal Sisters:

Duckett FBI Twizzler EX-94
4th Sr. 2 Yr Old, Midwest Spring Nat'l 2011
Duckett Fever Trendy-ET EX-94
4th Milking Fall Yrlg, International Show 2013

DYMENTHOLM MR APP AVALANCHE-ET

C 11957107 RC CV TY TL TD 99%NA
PTA +25M +4F -1P -82NM 98%R
PTA +3.92T +2.88UDC +2.52FLC GTPI +2125G

LINDENRIGHT BRADNICK MOOVIN ON

VG-87-Can C 11470454 100%RHA
4-06 365 2X 35,875 5.3 1900 3.2 1149

MR CHASSITY GOLD CHIP-ET

140145553 EX-95 TR TP TV TL TD 100%NA
PTA -619M -23F -38P -187NM 99%R
PTA +1.52T +1.10UDC +1.14FLC GTPI +1753G

VANGO H DURHAM TREASURE

EX-96 EEEEE 135490787 100%NA
9-04 365 2X 40,800 3.9 1585 3.1 1253
7-07 365 2X 35,300 3.8 1347 3.5 1225
4-10 365 2X 35,200 4.0 1399 3.3 1146
6-03 365 2X 34,650 3.8 1333 3.1 1078
Lft: 2919d 249,620 3.8 9586 3.3 8204

Un.All-American Lft Production Cow 2013
Res. All-American Aged Cow 2011
Nom. All-American Sr. 3-Yr Old 2007
Res. Grand Midwest Spr National 2014
Res. Grand Midwest Spring National 2010
Nom. All-American 150,000 lb Cow 2014
1st 125,000 lb, International Show 2013
1st 150,000 lb, Mid-West Spring National 2014
2nd Mature Cow, Royal Winter Fair 2011

Lot 6A
5 IVF EMBRYOS

SIRE: WOODCREST KING DOC
DAM: DUCKETT GOLD CHIP TOKYO

3rd through 8th Dams:

Talk-About Linjet Try 2E-90

4-07 365 2x 27,760 3.7 1030 3.3 913
Lft: 2309d 136,220 3.9 5311 3.1 4254

Debello-Hills A Trinity-ET VG-87

4-08 306 2x 24,440 3.4 843 3.1 754

Debello-Hills Star Trixstar EX-90

5-11 365 3x 37,430 3.5 1305 2.7 1027

Lft: 207,089 3.7 7628 2.9 5926

Rol-Chris Astro Jet Trixie EX-94-3E GMD DOM

7-06 347 3x 34,320 3.4 1156 3.0 1042

Lft: 2724 225,180 3.4 7732 3.1 6889

Apple-Lawn Matt Thea VG-88

6-01 305 2x 24,880 3.2 802 2.9 730

Lft: 2105d 130,130 3.1 4099 3.0 3900

Apple-Lawn Beau Trena VG-85

3-04 347 2x 17,610 4.3 752 3.5 617



MS APPLES ARIA-ET 2E-92
Dam of Lot 7

Lot 7 GOLDEN-OAK ALT ABBY-RED-ET

840 3213442415 99%RHA
Born: June 1, 2020

SUMMER YRLG

Golden Oak Farm
PO Box 37
Wauconda, Illinois 60084
847-526-6644

FARNEAR ALTITUDE-RED-ET

840 3128013348 TC TY TV TL TD 99%NA-I
PTA -130M +15F +5P 80%R 12/20
PTA +.07%F +.03%P 100%US
PTA +10NM -1.1PL 3.02SCS -1.6DPR
PTA +2.84T +2.31UDC +1.56FLC 79%R
GTPI +2194G

MS APPLES ARIA-ET

EX-92-2E VEEVE RC 9822241 100%RHA
3-10 312 3X 29,830 4.8 1444 3.4 1019
5-07 365 3X 26,000 4.7 1221 3.8 981
2-01 365 3X 24,410 4.9 1200 3.9 944

4th 4-Yr Old, Mid-West Spring National 2015
Junior Champion, Iowa State Show 2011

Farnear TBR Aria Adler-ET 2E-96

5-11 365 2X 38,770 4.1 1608 3.3 1262
Grand Champion, Southern Fall National 2020
Grand Champion, Mid-West Fall National 2020
National Elite Performer

MR LR EDG ARVIS 18196-ET

8403125201960 RC TC TY TV TL TD 100%NA-I
PTA -644M +2F -6P +14NM 99%R
PTA +1.78T +2.07UDC +1.52FLC GTPI +2133G

FARNEAR TBR ARIA ADLER-ET

EX-96-2E EEEEE 72437575 99%RHA
5-11 365 2X 38,770 4.1 1608 3.3 1262

SCIENTIFIC DESTROY-ET

138122625 EX-92 RC CD TY TV TL 100%NA
PTA -968M -36F -11P -128NM 99%R
PTA +1.20T +1.21UDC -.32FLC GTPI+1918G

KHW REGIMENT APPLE-RED

EX-96-4E DOM CV 135511521 100%RHA
9-01 365 2X 36,750 4.3 1582 3.3 1211
4-01 365 2X 35,754 4.8 1682 3.5 1247
7-00 365 2X 33,280 5.0 1654 3.4 1128
10-11 365 2X 31,780 4.5 1440 3.3 1062
Lft: 2898d 240,640 4.7 11,394 3.6 8559
All-American R&W Aged Cow 2011
All-American Jr. 2-Yr Old 2006
All-American R&W Jr. 2-Yr Old 2006
All-American R&W 125,000 lb Cow 2013
HHM All-American Sr. 3-Year Old 2007
Grand Champion, Intern't'l R&W Show 2011
1st 5-Yr Old & Res. Grand Champ, RWF 2009
Res. All-Canadian R&W 5-Yr Old, 2009
Res. Grand Champ, Intern't'l R&W Show 2013
2013 HI Impact R&W Cow of the Year

3rd through 8th Dams:

Kamps-Hollow Altitude-ET 2E-95

7-00 365 2x 39,690 4.7 1849 3.3 1310
Lft: 1844d 144,460 4.4 6295 3.5 5015

Clover-Mist Alisha-ET 3E-93 DOM

8-07 365 2x 36,920 4.2 1553 3.4 1258
Lft: 2999 226,470 4.7 10,659 3.6 8149

Clover-Mist Augy Star-ET 4E-94 DOM

7-10 365 3x 43,140 5.0 2136 3.3 1421
Lft: 2486d 206,250 4.7 9793 3.5 7187

D-R-A August 4E-96 DOM

8-05 365 2x 27,460 4.3 1187 3.2 871
Lft: 3443 190,200 4.4 8281 3.3 4457

D-R-A Ideal Precious Leader 2E-90

7-06 358 2x 20,090 3.9 787 3.4 675
Lft: 2456 133,250 4.0 5308

D-R-A Princess Lad Leader 3E-90

9-05 305 2x 19,160 4.2 809



COLGANADOS DESTRY ALMA-ET EX-91
Dam of Lot 8

Lot 8 MDF BORIS 263

840 3138614968 RC 100%RHA
Born: Sept. 22, 2018

Fresh March 1, 2021

SR. 2-YR OLD

Mason Dairy Farm
26289 N 2845 Road
Kingfisher, Oklahoma 73750
405-408-894

Lot 8A MDF ABSOLUTE

Born: March 1, 2021
SIRE: APPLES ABSOLUTE-RED
DAM: MDF BORIS 263

DG BORIS-RED-ET

8403124837856 TP TC TY TV TL TD 100%NA
PTA +302M -7F +17P 98%R 12/20
PTA -.07%F +.03%P 98%US
PTA +210NM +4.2PL 2.63SCS -.7DPR
PTA +1.07T +1.81UDC -.66FLC 95%R
GTPI +2231G

COLGANADOS DESTRY ALMA-ET

EX-91-5Y RC CV 8403012559745 100%RHA
2-01 365 2X 29,460 4.2 1224 3.4 1005
3-06 365 3X 19,190 4.2 804 3.4 652
5-01 171 2X 11,990 4.1 492 3.3 394

LADYS-MANOR OLYMPIAN

71592946 RC TP TY TV TL TD 100%NA
PTA +256M -34F +12P +137NM 99%R
PTA +.52T +1.46UDC -.73FLC GTPI +2208G

CALBRETT SUPERSIRE BARB-ET

VG-86-Can *RC C11658906 100%RHA
2-04 365 2X 30,490 4.2 1281 3.2 977

SCIENTIFIC DESTRY-ET

138122625 EX-92 RC CD TY TV TL 100%NA
PTA -968M -36F -11P -128NM 99%R
PTA +1.20T +1.21UDC -.32FLC GTPI+1918G

KHW REGMNT APPLE A1-RED-ETN

VG-87-2Y VEVVV CV 70244495 100%RHA
2-04 314 2X 20,130 4.8 975 3.7 737

Clone to KHW Regiment Apple-Red 4E-96

All-American R&W Aged Cow 2011
All-American Jr. 2-Yr Old 2006
All-American R&W Jr. 2-Yr Old 2006
All-American R&W 125,000 lb Cow 2013
HHM All-American Sr. 3-Year Old 2007
Grand Champion, Intern'l R&W Show 2011

3rd through 8th Dams:

Kamps-Hollow Altitude-ET 2E-95

7-00 365 2x 39,690 4.7 1849 3.3 1310
Lft: 1844d 144,460 4.4 6295 3.5 5015

Clover-Mist Alisha-ET 3E-93 DOM

8-07 365 2x 36,920 4.2 1553 3.4 1258

Lft: 2999 226,470 4.7 10,659 3.6 8149

Clover-Mist Augy Star-ET 4E-94 DOM

7-10 365 3x 43,140 5.0 2136 3.3 1421

Lft: 2486d 206,250 4.7 9793 3.5 7187

D-R-A August 4E-96 DOM

8-05 365 2x 27,460 4.3 1187 3.2 871

Lft: 3443 190,200 4.4 8281 3.3 4457

D-R-A Ideal Precious Leader 2E-90

7-06 358 2x 20,090 3.9 787 3.4 675

Lft: 2456 133,250 4.0 5308

D-R-A Princess Lad Leader 3E-90

9-05 305 2x 19,160 4.2 809



ERBACRES SNAPPLE SHAKIRA EX-95
Maternal Sister to Dam of Lot 9



MISS APPLE SNAPPLE-RED-ET 2E-96
Granddam of Lot 9

Lot 9 MS SNAZZY STELLA-RED-ET

840 3206094452 99%RHA-1
Born: Sept. 3, 2020

FALL HEIFER

John Erbsen
10974 Benson Road
Lanark, Illinois 61046
815-493-6445

RIVERDOWN UNSTOPABULL-RED

C 11801450 TY TV TL 99%NA
PTA -223M -11F -13P 91%R 12/20
PTA -.01%F -.02%P 33%US
PTA -15NM +.9PL 2.87SCS +.5DPR
PTA +2.67T +2.44UDC +1.74FL 87%R
GTPI +2144G

MILKSOURCE SNAZZY-RED-ET

VG-88-3Y VVVVV 8403132912563 100%RHA
1-09 338 2X 18,860 4.0 755 3.2 609
2-10 262 2X 23,855 3.2 757 3.0 727 RIP

Maternal Sister:

Erbacres Snapple Shakira EX-95

All-American Jr. 3-Yr Old, 2018
All-Canadian Jr. 2-Yr Old 2017
1st Jr. 2 & Int. Champion, Royal Winter Fair '17
2020 Breeders Choice Champion

DYMENTHOLM MR APP AVALANCHE-ET

C 11957107 RC CV TY TL TD 99%NA
PTA +25M +4F -1P -82NM 98%R
PTA +3.92T +2.88UDC +2.52FLC GTPI +2125G

CHERRY CREST THATS NEAT

EX-91-3E CAN RC C11432171 100%RHA
6-02 365 3X 37,621 3.9 1481 3.2 1190

SCIENTIFIC B DEFIANT-ET

141123484 RC TP TC TY TV TL TD 100%NA
PTA +63M -53F -13P -379NM 99%R
PTA +2.69T +1.76UDC +.94FLC GTPI +1664G

MISS APPLE SNAPPLE-RED-ET

EX-96-2E EEEEE 72506364 100%RHA
4-02 365 2X 38,030 4.1 1547 3.5 1341
3-02 321 2X 26,890 4.0 1075 3.4 911
2-03 292 2X 20,750 4.0 833 3.4 715

Un. All-American R&W 4-Yr Old 2017
Un. All-American R&W Jr. 2-Yr Old 2015
Res. All-American R&W 150,000 lb Cow 2019
Res. All-American R&W Jr. 3-Yr Old 2016
Nom. All-Canadian R&W 4-Yr Old 2017
Grand Champion, North American Show 2020
Grand Champion, MidWest R&W Show 2019
1st 4 & HM Grand Champ, Internation'l R&W '17

3rd through 9th Dams:

KHW Regiment Apple-Red 4E-96 DOM

9-01 365 2x 36,750 4.3 1582 3.3 1211
Lft: 2898d 240,640 4.7 11,394 3.6 8559
All-American R&W 125,000, Aged Cow & Jr. 2
All-American Jr. 2-Yr Old 2006

2013 HI Impact R&W Cow of the Year

Kamps-Hollow Altitude-ET 2E-95

7-00 365 2x 39,690 4.7 1849 3.3 1310

Lft: 1844d 144,460 4.4 6295 3.5 5015

Clover-Mist Alisha-ET 3E-93 DOM

8-07 365 2x 36,920 4.2 1553 3.4 1258

Lft: 2999 226,470 4.7 10,659 3.6 8149

Clover-Mist Augy Star-ET 4E-94 DOM

7-10 365 3x 43,140 5.0 2136 3.3 1421

Lft: 2486d 206,250 4.7 9793 3.5 7187

D-R-A August 4E-96 DOM

8-05 365 2x 27,460 4.3 1187 3.2 871

Lft: 3443 190,200 4.4 8281 3.3 4457

D-R-A Ideal Precious Leader 2E-90

7-06 358 2x 20,090 3.9 787 3.4 675

Lft: 2456 133,250 4.0 5308

D-R-A Princess Lad Leader 3E-90

9-05 305 2x 19,160 4.2 809

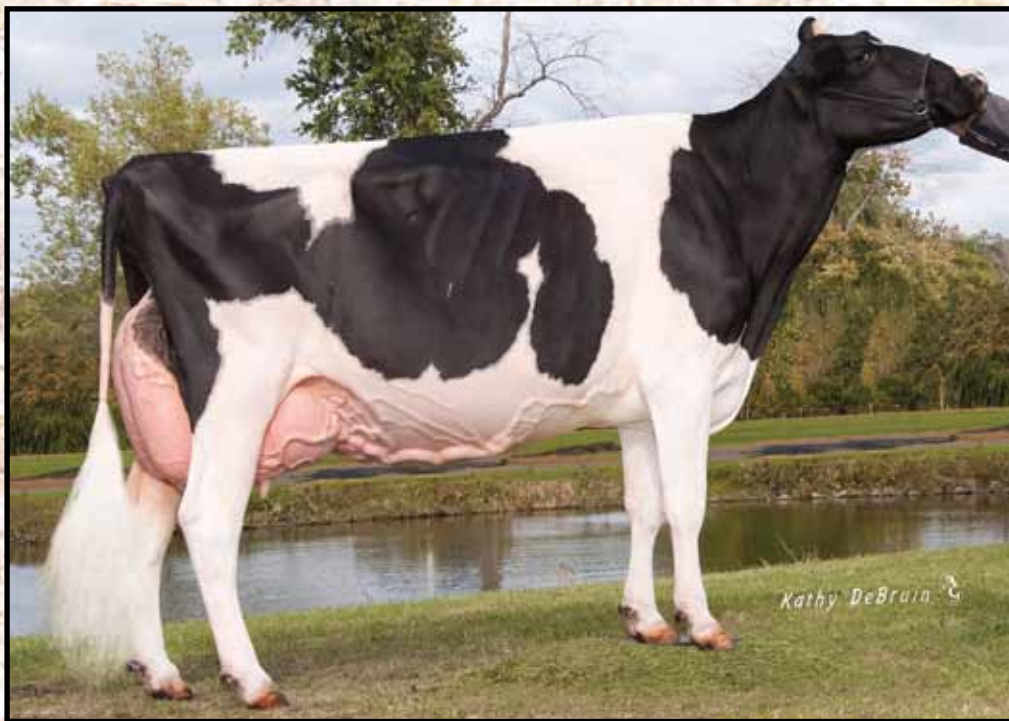

JEFFREY-WAY ADVENT DYNASTY 3E-95
Dam of Lot 10

Lot 10 TRENT-WAY DYSTATIC-RED-ET

FALL CALF

840 3223367947
Born: Sept. 4, 2020

99%RHA

Trent & Kelsey Hendrickson
N9401 Tyvand Road
Blanchardville, Wisconsin 53516
608-712-2638

RIVERDOWN UNSTOPABULL-RED

C 11801450 TY TV TL 99%NA
PTA -223M -11F -13P 91%R 12/20
PTA -.01%F -.02%P 33%US
PTA -15NM +.9PL 2.87SCS +.5DPR
PTA +2.67T +2.44UDC +1.74FL 87%R
GTPI +2144G

JEFFREY-WAY ADVENT DYNASTY

EX-95-3E EEEEE 140530771 100%RHA
5-02 365 2X 38,430 3.9 1504 3.3 1273
2-11 305 2X 24,490 4.0 975 3.4 838
1-09 305 2X 16,510 4.3 711 3.5 575

Reserve All-American 5-Yr Old 2015
2nd 5-Yr Old, International Show 2015
Junior All-Wisconsin Jr. 3-Yr Old 2013
Grand & Res. Supreme Champion,
Wisconsin Jr State Fair 2013

DYMENTHOLM MR APP AVALANCHE-ET

C 11957107 RC CV TY TL TD 99%NA
PTA +25M +4F -1P -82NM 98%R
PTA +3.92T +2.88UDC +2.52FLC GTPI +2125G

CHERRY CREST THATS NEAT

EX-91-3E CAN RC C11432171 100%RHA
6-02 365 3X 37,621 3.9 1481 3.2 1190

KHW KITE ADVENT-RED-ET

133002953 EX-94 TV TL TD 100%NA
PTA -1641M -43F -44P -360NM 99%R
PTA +1.02T +2.9UDC +.73FLC GTPI +1606

JEFFREY-WAY DELIGHT

VG-88-6Y VEVEV RC 138275462 100%RHA
6-07 365 2X 35,660 3.5 1246 3.2 1135
3-02 365 2X 31,080 3.7 1148 3.3 1016
5-06 305 2X 29,390 3.4 993 3.1 909
4-06 305 2X 26,580 3.6 959 3.4 902
2-01 320 2X 21,200 3.8 809 3.2 674

3rd through 8th Dams:

Jeffrey-Way Delia *RC EX-90

6-03 365 2x 38,360 3.6 1380 3.0 1147
Lft: 1969d 173,000 3.7 6334 3.1 5436

Jeffrey-Way Daisy

4-00 323 2x 32,260 2.9 951 2.8 889

Jeffrey-Way Encore Daffodil VG-88

2-02 365 2x 30,340 3.1 946 2.9 871
Lft: 1324d 108,310 3.0 3246 2.9 3092

Jeffrey-Way Debbie 2E-91 GMD

6-06 365 2x 38,060 3.1 1185 2.7 1011
Lft: 1820d 175,460 3.1 5380 2.7 4802

Jeffrey-Way Tesk Diane VG-87

3-05 365 2x 37,300 3.7 1371 3.0 1126

Jeffrey-Way Chairman Denise EX-90 GMD

7-02 365 2x 33,410 4.0 1327 3.1 1049
Lft: 2806d 193,960 3.9 7592 3.3 6308

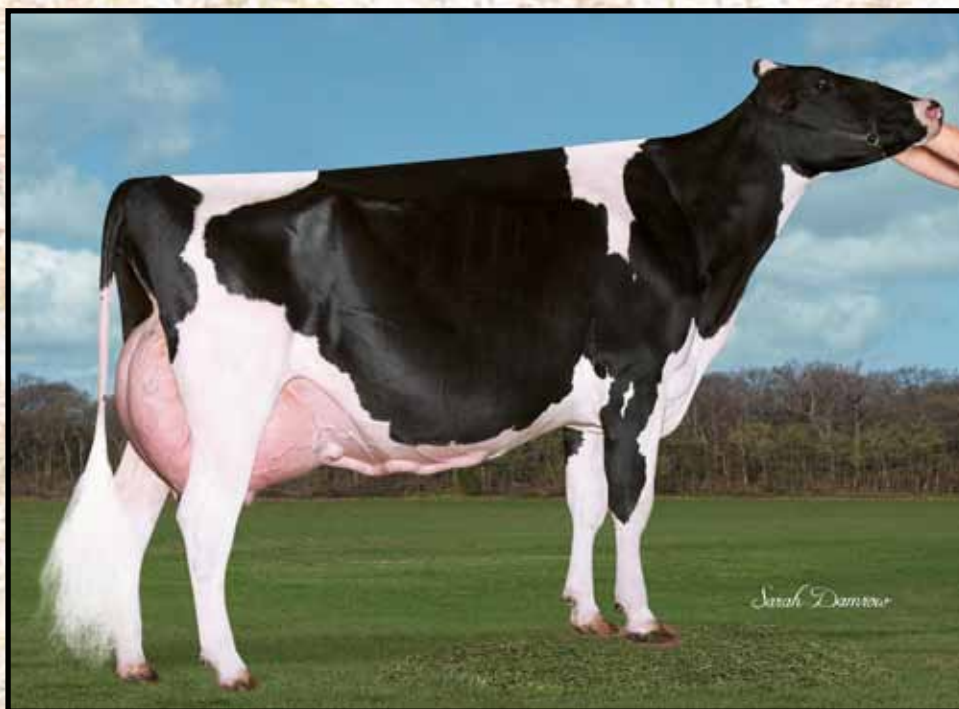

CARTERS-CORNER ATWOOD PRISS 2E-94
Dam of Lot 11

Lot 11 CARTERS-CORNER CR PACKER-ET JR. 3-YR OLD

840 3143327283 100%RHA
Born: March 5, 2018
VG-87-2Y VV+VV
1-10 365 2X 30,627 4.1 1273 3.0 918

Sells Fresh

Tyler Carter
211 IL Route 127
Greenville, Illinois 62246
618-664-1825

MAVERICK CRUSH

C 12042760 TC TY TV TL TD 99%NA
PTA -956M -51F -15P 99%R 12/20
PTA -.05%F +.05%P 63%US
PTA -138NM +2.3PL 2.30SCS +1.8DPR
PTA +2.49T +1.56UDC +1.46FLC 99%R
GTPI +2039G

CARTERS-CORNER ATWOOD PRISS

EX-94-2E EEEEE 69099471 100%RHA
5-05 365 2X 39,440 3.5 1394 2.9 1139
3-06 365 2X 37,900 4.4 1677 2.9 1114
1-11 365 2X 25,300 4.2 1063 2.9 743
Lft: 1785d 147,370 4.3 6309 3.2 4661
Grand Champion, Southern Spring Nat'l 2016

VAL-BISSON DOORMAN-ET

C 107281711 VG-87 TV TL TY TD 99%NA-I
PTA -446M +15F +10P +73NM 99%R
PTA +2.48T +1.63UDC +.80FLC GTPI +2200G

EDG CLAIRE CLING-ET

VG-85 74194758 100%RHA
2-00 365 2X 28,929 4.7 1369 3.5 1003

MAPLE-DOWNS-I G W ATWOOD-ET

C 8956379 EX-90 TV TL TY TD TR 100%NA
PTA +67M +32F +6P +52NM 99%R
PTA +3.71T +2.59UDC +2.72FLC GTPI +1863G

MOHRFIELD SUPRA PRECIOUS

EX-94-3E EEEEE 137663859 100%RHA
5-00 305 2X 25,720 4.5 1156 3.1 787
2-03 365 2X 21,070 4.7 982 3.4 720
3-06 299 2X 19,170 4.3 829 3.2 620

1st 4-Yr Old, Mid-East Fall National 2011
2nd Fall Calf, Mid-East Summer National '07
Jr. All-Illinois 5-Yr Old 2012
Res. Sr. Champion, IL State Show 2011

3rd through 5th Dams:

Speedside Jed Pia-ET 2E-94
2-00 340 2x 19,170 3.9 747 3.0 584
Nom. All-American 4-Yr Old 2002
1st 5-Yr Old, Mid-East Spring Nat'l 2003
Newhome Jethro Pinata 2E
7-00 365 2x 25,472 4.1 1052 3.5 891
Norhurst Chris Pinata 3E
6-06 295 2x 18,210 3.8 699 3.5 631
Lft: 14 lacts 272,048 3.5 9654 3.4 7749



WALK-ERA DUNDEE ANNELISE EX-95
Dam of Lot 12

Lot 12 BUDJON-ABBOTT AV ANDALES-ET SR. 2-Yr Old

840 320059508 RC 99%RHA-I
Born: Sept. 3, 2018

Fresh Dec. 29, 2020
February test: 80 lbs

1st Sr. 2-Yr Old, 2021 Texas State Show

Justin, Daniel, Nevaeh, Emmet, Tye Chupp
8464 W 580 Road
Inola, Oklahoma 74036
918-630-0495

DYMENTHOLM MR APPLES AVALANCHE

C 11957107 RC CV TL TV TD 99%NA-I
PTA +25M +4F -1P 98%R 12/20
PTA +.01%F -.01%P 44%US
PTA -82NM -2.4PL 2.87SCS -3.3DPR
PTA +3.92T +2.88UDC +2.52FLC 98%R
GTPI +2125G

WALK-ERA DUNDEE ANNELISE

EX-95-5Y EEEEE B/R TL 7000629 100%RHA
4-08 2X 365 41,090 3.3 1355 2.9 1196
2-11 2X 365 35,350 3.3 1163 3.0 1064
1-11 2X 301 19,490 3.4 672 3.0 587
Lft: 1283d 117,810 3.3 3924 3.0 3554

Nom. All-American Jr 3-Yr Old 2015
Nom. All-Canadian Jr. 3-Yr Old 2015
Nom. All-American Jr. 2-Yr Old 2014
Nom. All-Canadian Jr. 2-Yr Old 2014
Junior All-American Jr. 2-Yr Old 2014

DE-SU BKM MCCUTCHEN 1174-ET

69990138 EX-93 GM TR TP TC TV TY 99%NA-I
PTA +301M +28F +12P +109NM 99%R
PTA +2.23T +1.40UDC +1.08FLC GTPI +2243G

KHW REGMENT APPLE C-RED-ETN

VG-89 CV 70244494 100%RHA
3-07 246 2X 26,726 4.3 1151 3.5 928

REGANCREST DUNDEE-ET

127640114 EX-95 TY TV TL 100%NA
PTA -1081M -58F -32P -590NM 99%R
PTA +.42T +.56UDC -.29FLC GTPI +1336G

WALK-ERA TALENT AUGUSTA-ET

EX-91-2E EEEVEE TL TD 66458015 100%RHA
5-04 2X 365 32,920 4.3 1403 3.2 1045
3-02 2X 365 27,300 3.9 1061 3.2 866
4-04 2X 365 26,390 3.7 980 3.2 839
1-11 2X 365 24,490 4.0 978 3.2 783
Lft: 1522d 117,040 4.0 4668 3.2 3746

3rd through 7th Dams:

Liessels Outside Allie EX-91

4-03 365 2x 31,650 4.7 1475 3.3 1045

Welk-Shade Astro Airelle VG-88

3-02 365 2x 21,800 4.4 965 3.1 669

Welk-Shade Milan Amy 2E-93

5-08 365 2x 33,440 3.6 1188 3.0 998

Welk-Shade Flip Apex EX-90

4-07 331 2x 25,740 4.0 1042 3.2 817

Lft: 1588d 100,980 4.0 4013 3.2 3251

R-F-H Sexy Aires VG-89

Lft: 3394d 204,760 4.2 8586 3.1 5928

Ideals Flame Alice VG-85



LUDWIGS-DG GOLDWYN EMBER-ET 2E-94
Granddam of Lot 13

Lot 13 MS LEGENDHOLM EXTREME

840 3203772794 99%RHA-1
Born: Sept. 1, 2020

FALL CALF

*Legendholm & Andrew Sell
N3763 Vanden Bosch Road
Kaukauna, Wisconsin 54130
715-896-5418*

BRENLAND DENVER

C 12074893 TR TV TL TC TR 99%NA-1
PTA +509M +24F +12P 93%R
PTA +.02%F -.01%P 29%US
PTA +39NM -.5PL 2.84SCS -2.8DPR
PTA +2.74T +1.79UDC +.27FLC 89%R
GTPI +2171G

LUDWIGS-DG DOORMAN ENJOY-ET

VG-88-3Y EEVE+ 8403141725972 99%RHA
2-03 365 2X 28,034 4.2 1169 3.2 891

STANTONS HIGH OCTANE

C 11696704 EX-93 TR TP 99%NA-I
PTA +996M +10F +12P -22NM 99%R
PTA +2.39T +2.06UDC +.26FLC GTPI +2130G

BRENLAND DOORMAN DESIRABLE-ET

EX-90 C 99133324 99%RHA
5-06 365 2X 35,644 5.2 1856 3.0 1081

VAL-BISSON DOORMAN-ET

C 107281711 EX-90 TV TL TY TD 99%NA-I
PTA -446M +15F +10P +73NM 99%R
PTA +2.48T +1.63UDC +.80FLC GTPI +2200G

LUDWIGS-DG GOLDWYN EMBER-ET

EX-94-2E EEEEE 140067710 100%RHA
6-07 305 2X 41,120 4.8 1975 3.0 1250
5-06 341 2X 38,920 3.8 1493 3.1 1214
4-02 339 2X 38,900 3.9 1518 3.2 1245
2-11 350 2X 36,700 3.8 1382 3.1 1150
1-11 318 2X 24,700 3.8 947 3.1 775
Lft: 1819d 194,940 4.1 7900 3.2 6183
*Region 3 Elite Performer
1st Spr Yrlg, Mid-East Spring National
3rd Jr. 2-Yr Old, Mid-West Spring National 2011*

3rd through 9th Dams:

Ma-Tom-Ba Terrason Enigma-ET VG-87
2-04 305 2x 21,510 4.2 901 3.2 695

1st Winter Calf, Mid-West Spring Nat'l '05

Budjon-JK Linjet Evalyn-ET EX-91

3-06 305 2x 38,510 4.2 1631 3.2 1216

Krull Broker Elegance 3E-96 GMD DOM

5-07 365 2x 40,950 3.7 1522 3.1 1272

Lft: 2356d 183,710 3.7 6878 3.2 5919

Wisconsin Cow of the Year, 2002

1st 125,000 lb cow, International Show 2000

2nd 4-Yr Old, Mid-West Spring Nat'l 1997

Krull Starbuck Excellency EX-90 GMD DOM

3-03 365 2x 27,140 3.5 937 3.4 930

Krull TT Excellency EX-90 DOM

4-03 333 2X 23,501 3.9 906 3.3 772

Lft: 1733 109,780 3.7 4077 3.1 3396

Krull Boot Mark Excellency 2E-92 GMD DOM

6-06 353 2x 27,410 3.8 1040 3.0 816

Lft: 210,440 3.5 7105 3.0 4634

Krull Kingstead Excellency 4E-92 GMD

12-4 323 2x 21,920 3.5 772 2.9 645

Lft: 3364 179,790 3.6 6436

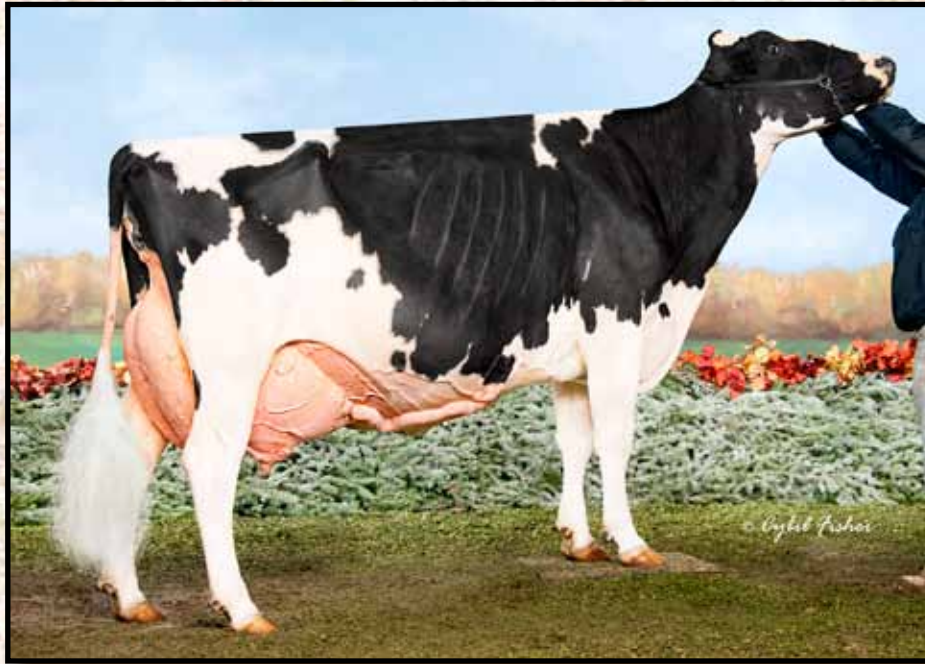

SMITH-CREST-TW SH VIRGIE-ET 3E-95
Dam of Lot 14

Lot 14 **MAKAMOOV-RCH A VIVA-ET** WINTER CALF

145173865 RC 99%RHA
Born: Dec. 3, 2020

Matt & Kate Smith & Jonathan Heinsohn
10130 Kratche Road
Elroy, Wisconsin 53929
920-988-6528

MR AFFECTION ANAYLST-RED

840 3136496608 TP TC TV TL TY 99%NA
PTA -29M -18F -21P 79%R
PTA -.06%F -.07%P 100%US
PTA -171NM -0.5PL 2.86SCS -1.7DPR
PTA +3.11T +2.58UDC +1.96FLC 78%R
GTPI +1983G

SMITH-CREST-TW SH VIRGIE-ET

EX-95-3E EEEEE 140587643 100%RHA
6-04 305 2X 44,710 4.0 1784 2.9 1296
5-03 305 2X 42,910 3.8 1612 2.9 1241
3-04 305 2X 37,870 3.8 1450 3.1 1157
7-06 305 2X 37,250 3.7 1373 2.9 1093
9-04 241 2X 30,020 4.1 1219 2.8 837
2-03 305 2X 25,940 3.6 940 3.2 828
Lft: 2187d 260,670 3.8 9943 3.0 7839
Region 5 Elite Performer
Holstein USA Star of the Breed 2017
Res. All-Wisconsin 150,000 lb Cow 2017
2nd 150,000 lb Cow, Southern Spr Nat'l 2019
4th 150,000 lb Cow, International Show 2017
5th 150,000 lb Cow, International Show 2019
2nd 5-Yr Old, Mid-West Spr National 2015
3rd Sr. 3-Yr Old, Mid-East Fall National 2013

RIVERDOWN UNSTOPABULL-RED

C 11801450 TY TV TL 99%NA
PTA -223M -11F -13P -15NM 99%R
PTA +2.67T +2.44UDC +1.74FLC GTPI +2144G

MILKSOURCE BYWAY AFFECTION

VG-88 840 3138524450 100%RHA
2-01 305 2X 20,671 4.1 860 3.2 659

PICSTON SHOTTLE-ET

GBR 598172 GM TY TV TL 100%NA
PTA +51M +5F -6P -62NM 99%R
PTA +.33T -.44UDC -.30FLC GTPI +1884G

WILLOWS-EDGE DURHAM VIRGO

EX-91-3E GMD 136446156 100%NA
8-06 305 2X 36,000 4.2 1494 3.4 1222
6-05 305 2X 34,110 4.0 1349 3.4 1161
5-02 305 2X 29,930 4.7 1418 3.5 1040
3-04 305 2X 27,680 4.2 1157 3.5 956
2-02 305 2X 23,140 3.9 910 3.4 777
Lft: 2484d 218,000 4.3 9340 3.6 7748

Res. Jr. All-American Jr. 2-Yr Old 2007
4th Jr. 3-Yr Old, Mid-East Fall National 2008

Maternal Sisters to Virgie:

Ms Smith-Crest J Vicki-ET EX-92
Ms Smith-Crest Vittoria-ET EX-92
Smith-Crest-TW Sho Vicky-ET EX-92
Smith-Crest-TW Sho Vix-ET EX-90
Smith-Crest-TW Sid Vixy-ET EX-92
1st Sr. 3-Yr Old & Intermediate Champ,
Midwest Spring National 2015

3rd through 8th Dams:

Willows-Edge Stormatic Vicki VG-88
3-01 365 2x 30,070 4.0 1190 3.1 925
1st Jr. 2, Wisconsin State Fair 2005
Jr. All-Wisconsin Jr. 2-Yr Old 2005
Willows-Edge Broker Violet 2E-91
4-00 337 2x 25,140 4.5 1140 3.1 767
Lft: 1669D 106,730 3.9 4193 3.2 3414
Willows-Edge S Buck Version VG-85
11-1 365 2x 30,870 3.5 1085 2.9 889
Lft: 3206d 242,330 3.6 8743 3.0 7335
Willows-Edge Insp Vanity-TW VG-86
2-03 365 2x 23,730 3.9 933 3.4 809
Ho-Bus Pete Vanessa 3E-92
10-5 365 2x 29,590 3.5 1024 3.1 917
Lft: 3099d 194,160 3.6 6928 3.1 5995
Imline Conductor Ladybird VG-86
3-01 365 2x 18,900 4.0 758



WILLOWS-EDGE MOSCATO-RED EX-90
3rd Dam of Lot 15

Lot 15 WILLOWS-EDGE ST MONACO-RED SUMMER YEARLING

840 3216906924 99%RHA-I
Born: June 18, 2020

Claire Van Dyk
c/o Bonnie Van Dyk
931 140th Ave
New Richmond, Wisconsin 54017
715-220-6612

RIVERDOWN UNSTOPABULL-RED

C 11801450 TY TV TL 99%NA
PTA -223M -11F -13P 91%R 12/20
PTA -.01%F -.02%P 33%US
PTA -15NM +.9PL 2.87SCS +.5DPR
PTA +2.67T +2.44UDC +1.74FL 87%R
GTPI +2144G

WILLOWS-EDGE MANITOWOC-RED

VG-88-3Y VEVVV 8403145209022 100%RHA
1-10 292 2X 16,370 5.5 908 3.4 561
2-09 239 2X 19,132 4.6 884 3.2 604 RIP

1st Milking Yrlg, MN State Fair R&W 2019

DYMENTHOLM MR APP AVALANCHE-ET

C 11957107 RC CV TY TL TD 99%NA
PTA +25M +4F -1P -82NM 98%R
PTA +3.92T +2.88UDC +2.52FLC GTPI +2125G

CHERRY CREST THATS NEAT

EX-91-3E CAN RC C11432171 100%RHA
6-02 365 3X 37,621 3.9 1481 3.2 1190

LOOKOUT P REDBURST-RED-ET

C 106030980 TY TV TL TD 100%NA
PTA -254M -12F +1P -21NM 99%R
PTA +1.36T +1.22UDC +.87FLC GTPI +2162G

WILLOWS-EDGE MANHATTAN-RED

VG-88-5Y VEVEV 8403014316202 100%RHA
4-01 365 2X 29,090 4.7 1357 3.0 879
5-06 305 2X 25,300 4.4 1119 3.1 776
3-01 333 2X 24,580 4.7 1157 3.2 778
1-11 305 2X 19,900 4.3 865 3.2 642
Lft: 1471d 106,030 4.6 4874 3.1 3324

3rd through 10th Dams:

Willows-Edge Moscato-Red EX-90

3-00 341 2x 22,500 4.3 974 3.2 714
Nom. All-American R&W Jr. 3 2014
1st Jr. 3, Midwest Fall National 2014
6th Jr. 3, International R&W Show 2014
Willows-Edge Ad Mick-Red-ET 2E-94
7-03 365 2x 43,630 5.0 2183 3.1 1344
Lft: 2227d 194,250 4.6 8929 3.2 6209
HHM Jr. All-American R&W 2012
Res. Grand Midwest Fall R&W 2012, 2011

Willows-Edge Ru Mesa-Red 2E-92

5-07 365 2x 39,560 4.2 1680 3.1 1229
Lft: 1480d 133,900 4.2 5582 3.2 4313
Res. All-Wisconsin Jr. 3 Yr Old 2004

Willows-Edge BJ Mission-Red 3E-90

11-7 365 2x 26,180 4.2 1106 3.0 797
Lft: 3392d 208,260 4.0 8425 3.2 6619

BLS-Triple Threat Maddie VG-88

5-11 365 2x 29,940 4.3 1297 3.2 951
Lft: 1765d 110,280 4.3 4691 3.2 3557

Dix Southwind Millie 2E-90

9-10 365 2x 23,640 3.5 820 3.1 723
Lft: 2976d 171,240 3.5 6026 3.1 4120

Dix King Mickey VG-85

5-10 305 2x 21,450 3.7 785 3.1 658

Fondon Penn-Gate Molly VG-87

7-03 305 2x 20,080 4.0 794
Lft: 3399d 177,880 3.8 6717



MURANDA DOORMAN 2ND RAVE-ET EX-92
Granddam of Lot 16

Lot 16 **OVERSIDE SOLOMON 2ND SOLO** SUMMER YEARLING

840 3216576585 99%RHA-I
Born: June 14, 2020

Kylie Osinga
16257 South US Hwy 281
Hico, Texas 76457
254-965-2318

WALNUTLAWN SOLOMON-ET

C 11775998 TR TP TY TV TL TD 99%NA
PTA -451M -12F -9P99%R 12/20
PTA +.02%F +.02%P 23%US
PTA -160NM -1.2PL 2.84SCS +.1DPR
PTA +2.59T +1.72UDC +.43FLC 99%R
GTPI +1997G

MURANDA IMPRESS ROZALYNN-ET

G+83-2Y ++GGV 8403139337956 99%RHA
2-00 260 3X 21,993 4.2 920 3.5 775 RIP
ME: 29,280m 1176F 991P

VAL-BISSON DOORMAN-ET

C 107281711 EX-90 TV TL TY TD 99%NA-I
PTA -446M +15F +10P +73NM 99%R
PTA +2.48T +1.63UDC +.80FLC GTPI +2200G

MISTY SPRINGS LAVANGUARD SUE

VG-89 CAN C 9979603 100%RHA
4-03 365 2X 30,124 4.6 1380 3.0 911

MONUMENT IMPRESSION-ET

66382657 GM TR TP TY TL TD 100%NA
PTA +281M +4F +1P +103NM 99%R
PTA +1.26T +.97UDC +.59FLC GTPI +2107G

MURANDA DOORMAN 2ND RAVE-ET

EX-92-4Y EEEEE 72252810 99%NA
4-02 333 2X 32,000 3.6 1159 3.1 983
3-01 341 2X 25,060 3.5 889 3.2 791
2-01 297 2X 22,170 3.9 859 3.0 668

3rd through 11th Dams:

Gillette LauthORITY 2nd Run EX-92
3-04 365 2x 31,710 4.6 1445 3.2 1014
Gillette Blitz 2nd Wind VG-88 74*
2-02 365 2x 39,096 3.6 1421 2.8 1107
Dam of Windbrook, Windhammer, Stanley Cup
2012 Global Cow of the Year
Braedale Second Cut VG-86-Can 23*
2-02 365 2x 41,846 4.0 2057 3.3 1371
Braedale Gypsy Grand VG-88-Can 37*
5-06 365 2x 34,786 4.8 1660 3.3 1135
2003 Canadian Cow of the Year
Braedale Moonriver G+83-Can
2-00 365 2x 26,012 4.1 1056 3.5 941
Sunnylodge Chief Vick VG-86-Can 31*
2-04 365 2x 31,327 3.7 1146 3.4 1060
Sunnylodge Elevation Jan VG-87-Can 13*
10-4 305 2x 35,150 4.8 1687 3.6 1254
Sunnylodge Jane Shiek VG-85-Can 4*
4-11 340 2x 27,335 4.1 1127
Lft: 108,158 4.1 4367
Sunnylodge Fond Vickie VG-85-Can
4-08 365 2x 27,782 3.8 1047



HAR-MAR-T DENVER ASHANTI-ET
Selling: Lot 17

Lot 17 HAR-MAR-T DENVER ASHANTI-ET WINTER YEARLING

840 3207027738 99%RHA-I
Born: Dec. 9, 2019

PurePride Show Cattle
c/o Deric Wolf
N2839 County Road K
Menomonie, Wisconsin 54751
715-560-0021

1st Winter Calf, Wisconsin District 1 Show 2020

BRENLAND DENVER

C 12074893 TR TV TL TC TR 99%NA-1
PTA +509M +24F +12P 93%R 12/20
PTA +.02%F +.01%P 29%US
PTA +39NM -.5PL 2.84SCS -2.8DPR
PTA +2.74T +1.79UDC +.27FLC 89%R
GTPI +2171G

TIMLYNN GOLDSUN ADORE

EX-91-2E EEEVE TL 1428276526 100%RHA
4-06 305 2X 27,360 4.0 1095 3.3 893
2-01 365 3X 25,940 3.9 1000 3.3 849

STANTONS HIGH OCTANE

C 11696704 TR TP 99%NA-I
PTA +996M +10F +12P -22NM 99%R
PTA +2.39T +2.06UDC +.26FLC GTPI +2130G

BRENLAND DOORMAN DESIRABLE-ET

EX-90 C 99133324 99%RHA
5-06 365 2X 35,644 5.2 1856 3.0 1081

TOC-FARM GOLDSUN-ET

ITA 53990032335 100%NA
PTA -1355M -61F -32P -482NM 99%R
PTA +1.13T +.93UDC -.69FLC GTPI +1418G

TIMLYNN BRAXTON AMERICA-ET

EX-90-4Y EEEVE 14179355 100%RHA
3-05 365 2X 36,470 3.3 1194 2.7 977
2-02 365 2X 32,400 3.5 1120 2.8 900
4-06 214 2X 22,450 3.4 768 2.8 619

3rd through 11th dams:

Timlynn Durham Amber 2E-94

4-00 365 2x 30,120 4.1 1223 3.2 958
Lft: 1966d 141,540 4.1 5809 3.2 4552

Timlynn Morty Adeen-ET G+84

2-07 365 2x 19,990 3.6 722 3.3 669

Timlynn Winken Arpil-ET 2E-92

6-07 365 2x 30,350 4.3 1292 3.4 1023
Lft: 2137d 147,010 4.2 6130 3.4 5056

Miss Meljenta Bstar Arpil VG-86 GMD DOM

2-00 365 2x 26,900 4.0 1077 3.7 988

Clare-Lea Royalty April 2E-93 GMD DOM

4-11 365 3x 44,440 3.9 1731 3.1 1399

Lft: 1291d 104,020 3.8 1731 3.1 1399

Clare-Lea Bell Apricot VG-88

6-05 365 2x 29,230 3.6 1057 3.2 928

Lft: 2389d 164,290 3.5 5782 3.2 5293

Clare-Lea Elevation April VG-88 DOM

4-11 334 3x 24,640 4.0 985

Lft: 2157d 152,810 3.9 5989

Clare-Lea Tempo Ann VG-88 DOM

5-02 365 3x 28,080 3.9 1101

Lft: 2259d 141,410 3.9 5499

Clare-Lea Supreme Arnela VG-87

4-05 289 2x 17,684 3.6 630



MISS RACHEL RAY-ET 2E-92
Dam of Lot 18

Lot 18 **MACLAND RACH ROCKETTE-ET** SR. 3-YEAR OLD

840 3133728801
Born: Dec. 6, 2017

99%RHA-I

Cordell Fishback/ John Koster
566 FM 2247
Comanche, Texas 76442
254-842-7511

Fresh March 6, 2021

MAVERICK CRUSH

C 12042760 TC TY TV TL TD 99%NA
PTA -956M -51F -15P 99%R 12/20
PTA -.05%F +.05%P 63%US
PTA -138NM +2.3PL 2.30SCS +1.8DPR
PTA +2.49T +1.56UDC +1.46FLC 99%R
GTPI +2039G

MISS RACHEL RAY-ET

EX-92-2E EEEVE 139005383 100%RHA
4-11 365 2X 32,890 3.6 1168 3.0 990 **
3-02 365 2X 32,130 3.6 1164 3.2 1023 **
7-06 365 2X 30,570 2.9 894 3.0 912 **
6-08 287 2X 28,790 3.0 871 2.9 842 **
2-02 320 2X 26,560 3.4 902 3.0 792 **
Lft: 1863d 161,730 3.4 5425 3.1 4961

Nom. Jr. All-American Winter Yearling 2009
1st Winter Yearling, Mid-West Fall Nat'l 2009
Res. Jr. Champ, International Jr Show '09
Junior Champion, Mid-West Fall National 2009
1st 5-Yr Old, Mid-West Fall National 2013

VAL-BISSON DOORMAN-ET

C 107281711 VG-87 TV TL TY TD 99%NA-I
PTA -446M +15F +10P +73NM 99%R
PTA +2.48T +1.63UDC +.80FLC GTPI +2200G

EDG CLAIRE CLING-ET

VG-85 74194758 100%RHA
2-00 365 2X 28,929 4.7 1369 3.5 1003

REGANCREST DUNDEE-ET

127640114 EX-95 TY TV TL 100%NA
PTA -1081M -58F -32P -590NM 99%R
PTA +.42T +.56UDC -.29FLC TPI +1336G

TRAIERS LEDUC RACHELLE-TW

EX-92-5Y EEEVE 131805390 100%RHA
4-09 365 2X 30,840 3.3 1010 2.9 883 **
3-08 336 2X 28,390 3.5 999 2.9 818 **
2-06 322 2X 21,520 3.7 796 2.8 594 *

3rd through 5th Dams:

Traisers Dazzler Rachel G+84

4-09 305 2x 29,380 3.5 1024 3.0 877

Traisers HHI Roxette-TW G+83

3-11 305 2x 23,000 3.6 817 3.0 696

Lft: 1487d 110,360 3.5 3857 3.1 3421

Traisers Cavalier R Roxie-Red G+83

7-06 305 3x 28,430 3.5 1008 2.9 835

Lft: 2135d 150,110 3.5 5239 3.0 4551

Int. & Grand Champion, Mid-West Fall Nat'l 2005
1st Sr. 3-Yr Old, Mid-West Fall National 2005

2021
Oklahoma



DUBEAU DUNDEE HEZBOLLAH EX-92
3rd Dam of Lot 19

Lot 19 WINRIGHT DOORMAN PRESLEY-ET SPRING YEARLING

C 13733045
Born: March 2, 2020

99%RHA-I

Kenlee Philips
PO Box 222
Lingleville, Texas
254-485-9999

VAL-BISSON DOORMAN-ET

C 107281711 EX-90 TR TP TV TY TL 99%NA
PTA -446M +15F +10P 99%R 12/20
PTA +.12%F +.09%P 18%US
PTA +73NM +.3PL 2.64SCS -2.3DPR
PTA +2.48T +1.63UDC +.80FL 99%R
GTPI +2200G

CURR-VALE ABSOLUTE PASTRY

EX-91-Can 8403126010857 100%RHA
3-01 349 2X 26,087 3.9 1003 3./4 880
4-03 302 2X 24,032 3.4 805 3.5 838
2-02 263 2X 22,430 3.7 829 3.2 721

3rd Jr. 3-Yr Old, Eastern Ontario Invit'l 2018

DE-SU 521 BOOKEM-ET

66636657 EX-90 GM TR TP TY TV T 99%NA
PTA +870M +3F +32P +218NM 99%R
PTA +.57T +.49UDC +.52FLC GTPI +2270G

VAL-BISSON SHOTTLE IMELDA-ET

EX-94 EEEEE C 106173432 100%RHA
4-03 365 2X 40,505 3.8 1558 3.4 1378

APPLES ABSOLUTE-RED-ET

139358472 EX-94 CV TC TY TL TD 100%NA
PTA -1954M -15F -25P -472NM 99%R
PTA +2.16T +2.39UDC +1.59FLC GTPI +1534G

R-GREEN&GOLD PASTA-ET

VG-88-4Y VE++V 142335251 100%RHA
3-10 355 3X 33,420 3.7 1229 2.9 976
2-03 305 3X 24,680 3.5 872 3.1 772

3rd through 5th Dams:

Dubeau Dundee Hezbollah EX-92-4y

4-03 365 2x 42,050 4.4 1859 3.1 1299

All-American Sr. 2-Yr Old 2009

All-Canadian Sr. 2-Yr Old 2009

Res. All-American 4-Yr Old 2011

Int. Champion, International Show 2009

1st Sr. 2-Yr Old, International Show 2009

2nd 4-Yr Old, International Show 2011

Grand Champion, Mid-West Spring Nat'l 2011

1st 4-Yr Old, Mid-West Spring Nat'l 2011

Dubeau Lyne La Trent Huit B EX-90 6*

5-05 365 2x 28,582 4.3 1230 3.3 929

Lft: 1787d 121,087 4.4 5363 3.3 4026

Dubeau JY Antionette VG-87 1*

4-03 321 2x 29,211 3.9 1148 3.3 956

Lft: 9 Lacts: 233,712 4.1 9579 4.1 8157



GOLDEN-OAKS ATWD CHARLA=ET EX-93
Granddam of Lot 20

Lot 20 MOROVILLE DOOR CARLY-ET

WINTER CALF

840 3216626447
Born: Dec. 2, 2020

99%RHA

Bob Zoelzer
7408 Bivens Road
Moro, Illinois 62067
618-971-8603

VAL-BISSON DOORMAN-ET

C 107281711 EX-90 TR TP TV TY TL 99%NA
PTA -446M +15F +10P 99%R 12/20
PTA +.12%F +.09%P 18%US
PTA +73NM +.3PL 2.64SCS -2.3DPR
PTA +2.48T +1.63UDC +.80FL 99%R
GTPI +2200G

GOLDEN-OAKS U CHARDONNAY-ET

EX-90-4Y EVVVE 8403013874098 100%RHA
3-01 365 2X 31,850 3.7 1182 3.1 980
4-02 364 2X 30,460 4.0 1222 3.1 933
1-11 365 3X 28,530 4.4 1244 3.2 902

DE-SU 521 BOOKEM-ET

66636657 EX-90 GM TR TP TY TV T 99%NA
PTA +870M +3F +32P +218NM 99%R
PTA +.57T +.49UDC +.52FLC GTPI +2270G

VAL-BISSON SHOTTLE IMELDA-ET

EX-94 EEEEE C 106173432 100%RHA
4-03 365 2X 40,505 3.8 1558 3.4 1378

AMIGHETTI NUMERO UNO-ET

ITA 17990915143 GM TR TP TV TY 99%NA-I
PTA +464M +52F +5P +464NM 99%R
PTA +1.85T +2.13UDC +.26FLC GTPI +2279

GOLDEN-OAKS ATWD CHARLA-ET

EX-93 EEEEE GMD 69823095 100%RHA
4-07 365 3X 39,980 4.5 1802 3.7 1490
3-06 344 3X 39,140 4.2 1647 3.5 1339
2-01 365 3X 33,000 4.2 1392 3.6 1177
Lft: 1184d 120,790 4.4 5261 3.6 4390

3rd through 11th Dams:

Golden-Oaks Champ Rae-ET 3E-93

6-04 365 3X 41,590 4.1 1714 3.0 1240

Scientific Beauty Rae-ET EX-90 DOM

4-03 365 2x 33,710 4.7 1595 35 1179

7 Excellent Daughters

Scientific Jubilant Rae EX-90 DOM

5-11 365 3x 38,880 4.1 1607 3.6 1402

Lft: 117,589 4.0 4704 3.6 4242

9 Excellent & 2 All-American Daughters

C Hanoverhill Tony Rae 3E-96 GMD 5*

6-11 365 3X 40,221 4.1 1660 3.4 1408

Lft: 2247 166,397 4.1 6903 3.4 5611

HM All-American Jr. 2-Yr Old 1988

Hanoverhill TT Roxette-ET 2E-94 GMD DOM

Lft: 2104 164,789 4.1 6759 3.1 4367

Mil-R-Mor Roxette EX GMD DOM 30*

Lft: 121,418 4.7 5728

21 Excellent Progeny

Canada's 1st 30* Brood Cow

C Glenridge Citation Roxy 4E-97 GMD

10-1 365 2x 25,280 4.2 1060

Lft: 186,985 4.5 8333

2X Queen of the Breed

16 Excellent Dtrs; Over 100 EX descendants

C Norton Court Model Vee EX-90 GMD 6*

Lft: 218,628 3.9 8583

C Norton Court Reflection Vale VG-85 5*

Lft: 249,580 3.7 9295



CASTLEHOLM RADIANTS ABBY-ET VG-88 GMD
Granddam of Lot 21

Lot 21 THUMBS-UP BUBBA ARIANA

840 3213061740 99%RHA-I
Born: Sept. 25, 2020

FALL CALF

Jody Strahm
322 S 8th Street
Sabetha, Kansas 66534
785-285-1833

MR CORONA BUBBA-ET

DEU 122030614 TP TC TY TV TL 99%NA
PTA -108M +23F -9P 82%R 12/20
PTA +.10%F -.02%P 100%US
PTA -167NM -3.9PL 3.19SCS -5.6DPR
PTA +2.81T +1.56UDC +1.26FLC 79%R
GTPI +1884G

CASTLEHOLM KINGBOY ALLY-ET

EX-92-4Y EEEEE 8403131514844 99%RHA
3-04 338 3X 31,790 3.2 1013 2.9 918
4-05 313 3X 30,540 3.3 1021 2.8
861
2-00 365 3X 29,530 3.4 999 3.1 919

*1st 5-Yr Old & Res. Sr. Champion,
Kansas State Fair 2019
1st Spring Yearling & Res. Junior Champion
Kansas State Fair 2016
4th Spring Yearling, Mid-East Fall Nat'l 2016*

POL BUTTE MC BEEMER-ET

C 7525863 TP TC TY TV TL TD 99%NA-I
PTA -52M -4F -6P -283NM 99%R
PTA +2.36T +1.51UDC +.92FLC GTPI +1759G

FARNEAR-TBR-BH AT CORONA-ET

EX-92 TL TD 71290755 100%RHA
2-00 365 2X 23,810 3.7 872 2.8 659

MORNINGVIEW MCC KINGBOY-ET

72044077 TR TP TC TY TV TL TD 99%NA
PTA +885M +25F +24P +173NM 99%R
PTA +2.02T +1.65UDC +.35FLC GTPI +2370G

CASTLEHOLM RADIANTS ABBY-ET

VG-88-5Y VE++E GMD 69835862 100%RHA
4-10 365 3X 47,090 4.4 2092 3.1 1472 **
3-01 365 3X 35,110 4.5 1563 3.3 1163 ***
1-11 365 2X 29,350 3.7 1096 3.2 932 *
Lft: 1714d 152,400 4.3 6574 3.3 5060

3rd through 16th Dams:

Astrahoe Stormatic Radiant 2E-91 GMD

5-02 365 3x 49,840 4.2 2087 2.7 1343
Lft: 1163d 130,530 4.0 5182 3.0 3914

Astrahoe LJ Rosa Rebel-ET 2E-92

7-05 365 2x 48,580 4.2 2021 2.8 1376
Lft: 1186d 110,960 3.9 4326 3.0 3319

Pinehurst Royal Rosa-ET 2E-91

3-10 365 3x 41,400 3.3 1358 3.0 1223

Pinehurst Roulade 2E-92

5-00 365 3x 35,130 3.6 1271 3.2 1115

Pinehurst Sweet Clo EX-90

6-00 365 3x 40,380 4.4 1776 3.2 1305

Pinehurst Sweet Freedom EX-90

5-07 330 3x 34,520 4.3 1500 3.1 1084

Pinehurst Sweet Delite 3E-91 GMD

Lft: 2228 151,600 4.0 6116 3.2 4907

Pinehurst Rapture 4E-96 GMD

Lft: 2297 160,790 3.9 6337 3.0 2469

Pinehurst Fragrance 2E-90

4-08 365 3x 34,490 3.6 1234

Hayseen Fond Ariel 2E-90

8-06 328 2x 23,330 3.2 753

Hassen D V Audrey 2E-90

9-03 365 2x 23,670 4.4 1035

Whirlhill Q Rag Apple Ariel EX-92

6-02 365 2x 26,755 4.2 1134

Arlite Posch EX-92 GMD

Lft: 3586 144,739 4.7 5176

Audrey Posch EX-93 GMD

14-2 365 2x 25,572 3.7 948
Lft: 3526 180,339 5.0 6775



MS AR-LINE DENVE MAGNOLIA
Selling: Lot 22



ZIEMS-LKH DAMION MUDDY-ET 2E-92
Granddam of Lot 22

Lot 22 MS AR-LINE DENVER MAGNOLIA FALL CALF

840 3222765150
Born: Sept. 1, 2020

99%RHA

Steven Nelson
20385 County 117
Wykoff, Minnesota 55990
417-554-3919

BRENLAND DENVER

C 12074893 TR TV TL TC TR 99%NA-1
PTA +509M +24F +12P 93%R
PTA +.02%F -.01%P 29%US
PTA +39NM -.5PL 2.84SCS -2.8DPR
PTA +2.74T +1.79UDC +.27FLC 89%R
GTPI +2171G

ZIEMS ATWOOD MIKENZIE-ET

VG-88-5Y EEEVV 74562917 100%RHA
4-05 3X 292 27,050 3.6 965 3.1 834
3-05 3X 296 23,950 3.1 751 3.1 740
2-05 3X 298 22,120 4.0 883 3.1 685

STANTONS HIGH OCTANE

C 11696704 EX-93 TR TP 99%NA-I
PTA +996M +10F +12P -22NM 99%R
PTA +2.39T +2.06UDC +.26FLC GTPI +2130G

BRENLAND DOORMAN DESIRABLE-ET

EX-90 C 99133324 99%RHA
5-06 365 2X 35,644 5.2 1856 3.0 1081

MAPLE-DOWNS-I G W ATWOOD-ET

C 8956379 EX-90 TR TP TY TV TL TD 100%NA
PTA -375M +11F -10P -171NM 99%R
PTA +2.96T +1.93UDC +.214FLC GTPI +1921G

ZIEMS-LKH DAMION MUDDY-ET

EX-92-2E EEEVE 63837070 100%RHA
6-01 365 2X 31,500 3.7 1180 2.8 887
4-04 365 2X 31,030 4.0 1251 2.8 858
8-06 365 2X 29,140 4.1 1207 2.8 810
Lft: 1832d 132,340 3.9 5239 2.9 3837

3rd through 8th Dams:

Ziems-LKH Outside Ms Mud-ET 3E-94
9-08 363 2X 32,670 4.0 1600 3.3 1039
Lft: 1880d 136,100 4.6 6317 3.3 4478
East-Cupcake Muddy Water 3E-95
8-04 366 3x 35,060 4.8 1698 3.0 1064
Lft: 2023d 144,890 4.7 6856 3.2 4588
1st 5-Yr Old, Eastern Spring National 1998
1st 4-Yr Old, Eastern Spring National 1997
1st Jr. 3-Yr Old, Eastern Spring National 1996
2nd 125,000 lb Cow, Eastern Spring Nat'l 2002
4 Time All-New York Winner
East-Cupcake Mississippi Mud VG-85
3-05 278 2x 18,260 4.3 785 3.2 580
East-Cupcake Mississippi Slim VG-86
4-04 294 2x 21,080 3.9 816 3.5 743
Frogmore Citamatt Maysie EX-90
7-04 305 2x 28,480 3.6 1022 3.2 904
Lft: 108,970 3.4 3754 3.2 3434
Provin-Mtn Rosafe May Royal VG-85



ROKEYROAD DREAM ABAGAIL-ET
VG-88
Sellin: Lot 23



TRI-DAY ASHLYN-ET 2E-96 GMD DOM
6th Dam of Lot 23

Lot 23 ROKEYROAD DREAM ABAGAIL-ET SR. 2-YR OLD

840 3148332439 TP TL TD 99%RHA
Born: Oct. 4, 2018

VG-88-2Y VVEVV
Fresh Nov. 28, 2020
Last test: 87lbs 3.4%F 3.3%P

Bred March 18, 2021 to **Woodcrest King Doc 8403132417775**

Jenna Rokey
2021 T Road
Sabetha, Kansas 66534
785-336-3630

AGRESTI DANNYS DREAM-ET

8403124930315 TR TC TY TV TL TD 99%NA
PTA +285M -17F +15P 84%R 12/20
PTA -.10%F +.02%P 100%US
PTA -165NM -1.6PL 2.99SCS -4.6DPR
PTA +3.37T +2.43UDC +1.03FLC 80%R
GTPI +1970G

ROKEYROAD SOLOMON ABBY

8403134285064 99%RHA

VAL-BISSON DOORMAN-ET

C 107281711 VG-87 TV TL TY TD 99%NA-I
PTA -446M +15F +10P +73NM 99%R
PTA +2.48T +1.63UDC +.80FLC GTPI +2200G

A-K-H ATWOOD DIAMOND-ET

EX-92-4Y GMD 141119036 100%RHA
3-07 365 3X 59,940 3.3 2007 3.1 1874

WALNUTLAWN SOLOMON-ET

C 11775998 TR TP TY TV TL TD 99%NA
PTA -451M -12F -9P -160NM 99%R
PTA +2.59T +1.72UDC +.43FLC GTPI +1997G

ROKEYROAD LADD ALEXA

VG-88-3Y VV++E RC 8403126460306 100%RHA
3-00 290 3X 29,070 3.6 1039 3.1 897
2-00 307 3X 23,800 4.1 979 3.3 782

3rd through 9th Dams:

On-Cloudnine Hero Allie VG-87

5-04 365 3x 35,770 3.7 1314 2.8 985
Lft: 1626D 141,690 3.7 5259 2.8 3956

Kingsmill Mac Allele-ET VG-86

5-01 228 3x 27,540 3.4 933 2.7 756

Ernest-Anthony Angela-ET 2E-91

3-04 305 3x 29,080 4.5 1318 3.1 902

2nd North Carolina Fat

Lft: 1546D 108,500 4.2 4577 3.1 3362

Tri-Day Ashlyn-ET 2E-96 GMD DOM

4-09 365 2x 43,090 4.8 2079 3.3 1422

Lft: 1374 144,770 4.6 6665 3.4 4861

All-American 4-Yr Old 2001

All-American Sr. 3-Yr Old 2000

Supreme Champion International Show 2001

Grand Champion, International Show 2001

1st 3 & Res. Int Champ, International 2000

1st Fall Yearling, Eastern Fall Nat'l 1998

2nd Fall Heifer, International Show 1997

Bendy-Brook Odyssey Favorite 2E-92 DOM

6-01 337 2x 22,670 3.4 770 2.9 663

Res. All-American Produce of Dam 2000

Bendy-Brook Star Fonda VG-86

3-11 290 2x 23,291 3.5 827 3.1 723

Bendy-Brook Astro Fifi G+

5-04 303 2x 25,240 3.3 822 3.3 831

Lft: 130,953 3.3 4328 3.3 3702



ROGGUA ATWOOD ELIZE 2E-94
Dam of Lot 24

Lot 24 SILVERVIEW-LANE A EMPRESS-ET FALL CALF

840 3228353702 TC TL TD 99%RHA
Born: Sept. 2, 2020

Brennan Woker
754 Dudleyville Road
Greenville, IL 62246
618-367-0263

DYMENTHOLM MR APP AVALANCHE

C 11957107 RC CV TL TV TD 99%NA-I
PTA +25M +4F -1P 98%R 12/20
PTA +.01%F -.01%P 44%US
PTA -82NM -2.4PL 2.87SCS -3.3DPR
PTA +3.92T +2.88UDC +2.52FLC 98%R
GTPI +2125G

ROGGUA ATWOOD ELIZE

EX-94-3E EEEEE TR C 107110508 100%RHA
5-07 365 2X 36,620 3.1 1127 3.1 1137
4-07 294 2X 29,570 3.3 964 3.1 940
7-07 365 2X 25,010 3.7 932 3.1 779
2-00 344 2X 19,413 3.3 637 3.1 593
Lft: 2099d 160,533 3.5 5540 3.2 5084

Nom. Jr. All-American Aged Cow 2016
Res Grand & 1st Aged, Illinois State Fair 2016
Sr. & Grand Champion, IL Champ Jr Show '16
Res Grand & 1st Aged, Illinois Jr Show 2017
4th Aged Cow, Midwest Spring Show 2017

DE-SU BKM MCCUTCHEN 1174-ET

C 8956379 EX-93 GM TR TP TC TV TY 99%NA-I
PTA +301M +28F +12P +109NM 99%R
PTA +2.23T +1.40UDC +1.08FLC GTPI +2243G

KHW REGMENT APPLE C-RED-ETN

VG-89 CV 70244494 100%RHA
3-07 246 2X 26,726 4.3 1151 3.5 928

MAPLE-DOWNS-I G W ATWOOD-ET

C 8956379 EX-90 TR TP TY TV TL TD 100%NA
PTA -375M +11F -10P -171NM 99%R
PTA +2.96T +1.93UDC +2.14FLC GTPI +1921G

DREANE ROY EROYNE

G+84-Can C 105004935 100%RHA
2-03 365 2X 23,844 3.6 848 2.9 684

3rd through 7th Dams:

Eastriver Dundee Elaine VG-85

3-01 365 2x 30,199 3.6 1093 3.1 941

Valleyville Cousteau Elaine VG-87

2-07 365 2x 26,246 3.6 950 3.2 844

Homtosa Astre Margaret VG-85 4*

3-07 365 2x 30,084 3.3 988 3.3 983

Homtosa Lilymaur 5E-EX-Can 2*

7-02 305 2x 24,151 4.0 957 3.3 800

8 Lacts: 193,048 3.9 7445 3.3 6429

Homtosa Ensign Maureen VG-85 2*

4-03 313 2x 19,147 3.6 683

2021
Oklahoma



GARAY ALEXENDER DESTINY-ET EX-94
Dam of Lot 25

Lot 25 MS CRAZ-ATE WARR DEANDA-ET FALL HEIFER

840 3220649452 RC 99%RHA-I
Born: Sept. 12, 2020

Andrew Deters
3038 Ridge Road
Vermillion, Kansas 66544
785-336-1182

MR BLONDIN WARRIOR-RED-ET

840 3139655530 TP TC TY TV TL TD 99%NA-I
PTA -82M -3F -2P 80%R 12/20
PTA +.00%F +.00%P 100%US
PTA -135NM -2.3PL 2.84SCS -2.5DPR
PTA +3.39T +2.18UDC +1.57FLC 78%R
GTPI +2047G

DYMENTHOLM MR APP AVALANCHE-ET

C 11957107 RC CV TY TL TD 99%NA
PTA +25M +4F -1P -82NM 98%R
PTA +3.92T +2.88UDC +2.52FLC GTPI +2125G

TRIPLECROWN-JW DOOR WISP-ET

VG-85-Can 8403128860372 RC 99%RHA-I
3-03 365 2X 35,587 4.0 1424 3.3 1178

GARAY ALEXANDER DESTINY-ET

EX-94 EEEEE C 106351725 100%RHA
3-08 365 2X 35,480 3.5 1236 2.6 929 ***
5-08 264 2X 25,610 3.4 883 2.6 670 ***
1-10 365 2X 24,700 3.8 932 2.9 709 ***
Lft: 1447d 117,300 3.6 4251 2.8 3260

All-American Milking Fall Yearling 2011
1st Milking Fall Yearling, International 2011
1st Sr. 3-Yr Old & Int Champion,
Mid-West Fall National 2013
4th 4-Yr Old, Mid-West Fall National 2014

GOLDEN-OAKS ST ALEXANDER-ET

61133837 EX-94 TR TY TL TV TD 100%NA
PTA -230M +32F +13P -43NM 99%R
PTA +.13T -.43UDC +.76FLC GTPI +1840G

STANHOPE DELLIA GOLDWYN-ET

VG-88-Can C 7807938 100%RHA
5-10 348 2X 36,482 3.5 1272 2.9 1071 can
3-08 365 2X 35,015 4.6 1624 3.0 1063 can
2-01 365 2X 26,662 4.2 1128 3.1 826 can

3rd through 6th Dams:

Wilcoxview DBL Dellia-ET VG-87

3-01 365 2x 29,658 3.1 924 3.5 1052
Lft: 104,533 3.3 3402 3.6 3719

Regancrest Durene-ET EX-91

6-01 362 2x 30,911 4.0 1241 3.8 1179

Snow-N Denises Dellia 2E-95 GMD DOM

7-06 365 2x 35,610 4.0 1431 2.9 1035

Lft: 2558 180,240 3.9 7108 3.2 5723

Snow-N Dorys Denise 2E-90 GMD DOM

5-09 365 2x 33,350 3.8 1256 2.9 975

Lft: 1604 114,010 3.6 4153 3.0 3432



DUCKETT-DYMENT BENTLEY-ET EX-92
3rd Dam of Lot 26

Lot 26 FOUR-STREAMS UNDENIED BASIL WINTER CALF

840 3126306367 99%RHA
Born: Dec. 4, 2020

Taylor, Jacob, Trevor & Katelyn Klipp
2962 26th Road
Hanover, Kansas 66945
785-337-2541

OUR-FAVORITE UNDENIED-ET

8403125220760 VG-87 TR TP TC TY 99%NA
PTA -222M +14F -9P95%R 12/20
PTA +.08F -.01%P 54%US
PTA -98NM -1.6PL +3.03SCS -1.4DPR
PTA +3.35T +1.20UDC +1.00FL 93%R
GTPI +2055G

DUCKETT CALLEN BERNI-ET

G+81-2Y 3204333328 99%RHA

WALNUTLAWN SOLOMON-ET

C11775998 TR TP TY TV TL TD 99%NA
PTA -451M -12F -9P -160NM 99%R
PTA +2.59T +1.72UDC +.43FLC GTPI +1997G

OUR-FAVORITE UNLIMITED

EX-94-2E EEEVEE 141851721 100%RHA
5-03 365 2X 33,640 4.3 1437 3.5 1182

OCD 1STCLASS CALLEN-ET

8403125170885 VG-86 TR TP TY TV 100%NA
PTA -462M -5F -29P -63NM 99%R
PTA +1.91T +1.70UDC +.45FLC GTPI +1989G

DUCKETT DOORMAN BARBIE

EX-91-3Y EEEVEE 8403137052922 99%RHA
3-03 365 2X 34,070 3.8 1295 3.0 1015
2-00 365 2X 24,610 3.7 913 2.9 704

5th Jr. 2-Yr Old, Mid-West Spr National 2018

3rd through 11th Dams:

Duckett-Dyment Bentley-ET EX-92
3-03 292 2x 28,590 3.6 1043 3.2 921
4th Sr. 3-Yr Old, Mid-West Spr National 2017
1st Sr. 3 & Int Champ, Wis. District Show 2017
Sandy-Valley Atwd Blacky-ET EX-94
3-04 365 2x 36,180 4.0 1431 3.1 1111
1st Aged Cow, Mid-West Spr National 2016
1st 4-Yr Old, Mid-West Spring National 2014
4-Yr Old Production Award, WDE 2014
Regancrest Bryanna-ET EX-91 GMD 3*
2-04 365 2x 32,060 3.6 1666 3.2 1021
Regancrest-PR Barbie-ET EX-92 GMD DOM
2-06 365 2x 31,690 3.9 1237 3.3 1050
HM All-American Jr. 3-Yr Old 2004
Regancrest Juror Brina-ET EX-92 GMD
4-04 365 2x 40,640 3.6 1478 2.8 1140
Regancrest Aerostar Bert-ET EX-90 GMD
5-02 365 2x 37,790 3.6 1357 3.0 1143
Lft: 1305d 109,350 3.7 4031 3.1 3350
Regancrest Mark Chairman Bea 2E-91 GMD
7-09 365 2x 33,630 3.8 1276 2.9 988
Lft: 2036d 140,130 4.1 5711 3.1 4350
Regancrest Apache Standout Bea VG-86
Lft: 2432d 131,940 3.6 4744 3.1 2124
Regancrest Standout Bertrand VG-85

2021
Oklahoma



JERLAND RUBENS NAN-RED-ET EX-93 EX-95-MS
5th Dam of Lot 27

Lot 27 BURRUS DENVER 7UP

840 3219156270 99%RHA-I
Born: Sept. 4, 2020

FALL CALF

Jaxson Burrus
PO Box 65
Lazbuddie, Texas 79053
575-636-3491

BRENLAND DENVER

C 12074893 TR TV TL TC TR 99%NA-1
PTA +509M +24F +12P 93%R
PTA +.02%F -.01%P 29%US
PTA +39NM -.5PL 2.84SCS -2.8DPR
PTA +2.74T +1.79UDC +.27FLC 89%R
GTPI +2171G

IN-RED REDLINER ANGEL

EX-90-5Y EEVEV RC 8403130939226 100%RHA
Farm test
2-04 305 2X 25,110 3.2 807 2.7 684
3-04 282 2X 27,450 3.4 942 2.7 744

STANTONS HIGH OCTANE

C 11696704 EX-93 TR TP 99%NA-I
PTA +996M +10F +12P -22NM 99%R
PTA +2.39T +2.06UDC +.26FLC GTPI +2130G

BRENLAND DOORMAN DESIRABLE-ET

EX-90 C 99133324 99%RHA
5-06 365 2X 35,644 5.2 1856 3.0 1081

FRADON REDLINER-RED-ET

C 7528698 EX-91 TV TL 100%NA
PTA -648M -62F -24P -605NM 99%R
PTA +.18T +.40UDC -1.20FLC GTPI +1270G

IN-RED BRADNICK ABBY

VG-86-4Y VVGVV RC 71341189 100%RHA
2-09 332 2X 23,670 3.1 744 2.7 650
3-09 153 2X 12,360 3.5 427 2.8 346

3rd through 11th Dams:

Jerland Nutritious Appl-Red VG-87

4-02 365 2x 30,960 4.4 1357 3.4 1038
Lft: 1734d 112,900 4.5 5083 3.4 3785

Jerland Rmkr Nadia-Red-ET G+82

2-01 365 2x 21,610 3.7 790 3.2 685

Jerland Rubens Nan-Red-ET EX-93

3-05 365 2x 35,420 3.7 1318 3.1 1115

Lft: 1388d 112,070 3.7 4139 3.2 3633

Un. All-American Aged Cow 2009

Res. Grand Midwest Spr Nat'l 2009, 2007

Nom. All-American 4-Yr Old 2007

HHM All-American R&W Jr. 3-Yr Old 2006

Carousel TT Nita-Red-ET G+83

3-09 365 3x 35,159 4.0 1398 3.0 1054

Stelbro Renita Ranger-Red 2E-94 8*

7-04 365 2x 29,760 3.9 1168 3.1 924

All-American R&W Aged, 4-Yr Old & Sr.2

Grand Champion, International R&W 2001

Stelbro Enhancer Ripple-Red EX-4E 9*

9-05 365 2x 31,552 4.5 1413 3.2 1008

Lft: 202,164 4.5 9112 3.4 6867

Stelbro Regal Rene EX-3E

Lft: 134,725 3.9 5190 3.4 4619

Stelbro Astra Starbrite VG-85

Langstate Star VG-85



BUDJON-VAIL SLAM DUNK-ET 3E-91
Granddam of Lot 28

Lot 28 ROSEBUSH DIAMONDBACK DOLLY WINTER YEARLING

840 3137374425 99%RHA
Born: Dec. 3, 2019

Joseph & Kristi Yoder
4142 Lawrence 2090
La Russell, Missouri 64848
417-825-1762

MR D APPLE DIAMONDBACK

8403013721049 EX-93 RC TP TY TV 99%NA
PTA -412M -26F +0P 99%R 12/20
PTA -.04%F +.05%P 69%US
PTA -164NM +.0PL 3.09SCS -2.5DPR
PTA +2.41T +1.84UDC +1.37FLC 99%R
GTPI +1902G

GRABER DEFIANT DIAMOND-ETS

G+83-2Y VVF++ 8403137374407 100%RHA
2-00 199 2X 10,960 3.9 432 3.1 339

VAL-BISSON DOORMAN-ET

C 107281711 VG-87 TV TL TY TD 99%NA-I
PTA -446M +15F +10P +73NM 99%R
PTA +2.48T +1.63UDC +.80FLC GTPI +2200G

MS DELICIOUS APPLE-RED-ET

EX-94-2E TC TV TL TD 139236776 100%RHA
7-02 365 2X 46,510 4.0 1844 3.1 1424

SCIENTIFIC B DEFIANT-ET

141123484 RC TP TC TY TV TL 100%NA
PTA +63M -53F -13P -379NM 99%R
PTA +2.69T +1.76UDC +.94FLC GTPI +1664G

BUDJON-VAIL SLAM DUNK-ET

EX-91-3E EEEVE 140448601 100%RHA
6-00 305 2X 26,680 3.5 929 2.8 759
7-02 305 2X 23,730 3.6 862 3.1 724
4-11 305 2X 21,310 3.2 685 3.1 660
8-06 305 2X 19,060 3.5 665 3.2 612
3-06 305 2X 18,870 2.8 530 3.1 580
2-03 305 2X 18,270 3.4 627 3.0 553
Lft: 2307d 150,410 3.5 5231 3.1 4668

3rd through 6th Dams:

Budjon Redmarker Desire 4E-96 GMD

5-03 365 2x 47,540 4.2 1998 2.7 1304
Lft: 2637d 255,630 4.0 10M213 2.8 7,204
All-American 5-Yr Old, 2005
Res. All-American 125,000 Cow 2007
HM All-American 4-Yr Old 2004
Grand Champion, Intern't'l Holstein Show
2005

1st 125,000 Cow, Intern't'l Holstein Show '05
Grand Champion, Mid-East Fall Nat'l 2010
Grand Champion, Mid-East Spring Nat'l 2004

Triple-A Dance 3E-92

8-02 312 2x 34,210 4.1 1392 2.9 988
Lft: 1957d 148,520 4.1 6058 3.2 4682

Triple-A Linc Fancy 2E-90

7-06 365 2x 23,120 4.4 1025 3.1 715
Lft: 2565d 155,090 4.3 6698 3.2 4974

C Lessia Warden Pre Foxie EX-90

6-11 365 2x 17,948 4.7 840 3.1 552
Lft: 2251d 120,216 4.0 4771 3.1 3674

Lessie Pre Foxie VG

10-0 310 2x 22,677 3.9 888
Lft: 2445d 162,680 3.9 6417+



PEACE&PLENTY ATWD JUBILANT 3E-93
Dam of Lot 29

Lot 29 PEACE&PLENTY DOC JUBIE16-ET

SR. 2-YR OLD

840 3151199980 99%RHA-I
Born: Dec. 1, 2018

3rd Winter Heifer, Southern Spring National 2019
5th Winter Yearling, Southern Fall National 2020

Fresh March 2, 2021

Justin, Daniel, Nevaeh, Emmet, Tye Chupp
8464 W 580 Road
Inola, Oklahoma 74036
918-630-0495

Maternal Sisters:

Peace&Plenty OBR Jubie2 EX-92
2nd Jr. 3, Eastern National 2018
2nd Maryland Futurity 2018
4th Jr. 2, Eastern National 2017
Peace&Plenty OKB Jubie7 EX-90
1st Jr. 2, Maryland State Fair 2017
Peace&Plenty OKL Jubie1-ET VG-85

WOODCREST KING DOC

8403132417775 GM EX-90 TR TP TC 99%NA
PTA +1667M +69F +55P 99%R 12/20
PTA +.02%F +.01%P 73%US
PTA +464NM -.3PL 3.07SCS -1.6DPR
PTA +3.37T +2.48UDC +2.02FLC 98%R
GTPI +2760G

MORNINGVIEW MCC KINGBOY-ET

72044077 EX-92 TR TP TC TY TD TL 99%NA
PTA +885M +25F +24P +173NM 99%R
PTA +2.02T +1.65UDC +.35FLC GTPI +2370G

WCD-ZBW MACK DADDY-ET

VG-88 TR TL TD 8403012506777 100%RHA
3-01 365 3X 39,560 3.3 1303 3.2 1280

MAPLE-DOWNS-I G W ATWOOD-ET

C 8956379 EX-90 TV TL TY TD TR 100%NA
PTA -375M +11F -10P -171NM 99%R
PTA +2.96T +1.93UDC +2.14FLC GTPI +1921G

PEACE&PLENTY ATWD JUBILANT

EX-93-3E EEVVEE 141607386 100%RHA
4-09 305 2X 29,760 4.0 1185 3.1 934
3-05 305 2X 28,570 3.9 1108 3.0 859
2-02 305 2X 23,790 4.0 944 3.0 707
7-00 241 2X 16,440 4.3 711 2.9 471
Lft: 1691d 133,950 4.1 5486 3.1 4149
All-Maryland Sr. 2-Yr Old 2015

EHRHARDT DUNDEE JEWELS

EX-91-4Y EEEEE 65407237 100%RHA
3-11 305 2X 30,450 3.2 963 2.9 884
20-1 312 2X 23,700 3.3 774 2.9 679
3-00 290 2X 21,290 3.5 748 3.0 634
Lft: 1302d 104,030 3.3 3390 2.9 2981

3rd through 6th Dams:

Ehrhardt Stormatic Jewel VG-86
4-02 305 2x 30,290 3.3 1003 3.1 928
Ehrhardt Outside Jewel EX-93
4-03 305 2x 35,720 5.6 1983 3.3 1176
Lft: 1762D 170,420 4.7 8043 3.4 5764
Ehrhardt Astro Jody-ET 2E-94
8-06 305 2x 32,730 5.0 1621 3.1 1002
Lft: 1220d 124,880 4.2 5206 3.0 3763
Jr. All-American 5-Yr Old 1996
Res. Jr. All-American Aged Cow 1997
9X All-Maryland Winner
Ehrhardt Clipper Josephine VG-88 GMD
5-02 305 2x 26,460 3.7 981
Lft: 1304d 109,290 3.7 4085
Res. Jr. All-Maryland 4-Yr Old 1988



GROVES-VU LARGE MARACA-ET 2E-93
Granddam of Lot 30

Lot 30 GROVES-VU MOOVIN MISTRES

840 3217509576 99%RHA-I
Born: Dec. 5, 2020
PTA +3.01T +2.12UDC+1.98FLC 40%R

WINTER CALF

Taylor, Kiera, Grant & Bailey Groves
2937 State Hwy 413
Billings, Missouri 65610
417-224-1427 - Todd
417-880-7012 - Brad

LINDENRIGHT MOOVIN-ET

C 12873743 TR TC TY TV TL TD 99%NA
PTA -197M -2F -1P 81%R 12/20
PTA +.02%F +.02%P 100%US
PTA -31NM -.5PL 2.99SCS -2.8DPR
PTA +3.79T +3.07UDC +2.44FLC 80%R
GTPI +2154G

GROVES-VU UNDENIED MAGICAL

8403149487256 99%RHA
2-02 69 2X 4141 4.1 170 2.9 121 RIP
Last test: 62 lbs

DYMENTHOLM MR APP AVALANCHE-ET

C 11957107 RC CV TY TL TD 99%NA
PTA +25M +4F -1P -82NM 98%R
PTA +3.92T +2.88UDC +2.52FLC GTPI +2125G

LINDENRIGHT BRADNICK MOOVIN ON

VG-87-Can C 11470454 100%RHA
4-06 365 2X 35,875 5.3 1900 3.2 1149

OUR-FAVORITE UNDENIED-ET

8403125220760 TR TP TC TY TV TL TD 99%NA
PTA -222M +14F -9P -98NM 95%R
PTA +3.35T +1.20UDC +1.00FLC GTPI +2055G

GROVES-VU LARGE MARACA-ET

EX-93-2E EEVVEE 73099103 100%RHA
4-10 312 2X 27,440 3.6 990 3.2 882
3-08 340 2X 25,090 4.3 1081 3.3 825
2-00 365 2X 24,970 4.0 990 3.2 802
5-11 235 2X 23,750 3.8 891 3.1 741
Lft: 1335D 105,940 3.9 4152 3.2 3421

3rd through 7th Dams:

Fly-Higher Mac Mycca-ET VG-87 DOM

2-02 365 2x 24,630 4.2 1032 3.0 747

Hendel Shottle Mica 2144-ET VG-88

2-06 365 3x 37,320 4.0 1494 3.1 1139

Hendel Durham Mitzi 1390 EX-90

GMD DOM

2-10 365 2x 42,810 3.6 1522 3.0 1299

2nd MN Protein & 3rd MN Milk

Hendel Mnfred Mitique 1149 VG-88 DOM

3-02 365 3x 42,359 3.7 1548 3.1 1305

Lft: 158,209 3.7 5893 3.2 5007

Hendel Langs Misty VG-85

4-00 365 2x 32,290 3.9 1266 3.4 1102

2021
Oklahoma



CRISDHOME JUROR DIRECT EX-93
Full Sister to 4th Dam of Lot 31

Lot 31 CRISDHOME DENVER DESIRE

840 3208399030 99%RHA
Born: Oct. 10, 2020

FALL CALF

Crisdhome Farm, Inc
1471 220th Ave
New Richmond, Wisconsin 54017
715-808-2559

BRENLAND DENVER

C 12074893 TR TV TL TC TR 99%NA-1
PTA +509M +24F +12P 93%R
PTA +.02%F -.01%P 29%US
PTA +39NM -.5PL 2.84SCS -2.8DPR
PTA +2.74T +1.79UDC +.27FLC 89%R
GTPI +2171G

CRSIDHOME GOLDCHIP DEWDROP

VG-88-3Y VVVEE 8403134474606 100%RHA
2-00 365 2X 23,370 4.1 967 3.2 753

STANTONS HIGH OCTANE

C 11696704 EX-93 TR TP 99%NA-I
PTA +996M +10F +12P -22NM 99%R
PTA +2.39T +2.06UDC +.26FLC GTPI +2130G

BRENLAND DOORMAN DESIRABLE-ET

EX-90 C 99133324 99%RHA
5-06 365 2X 35,644 5.2 1856 3.0 1081

MR CHASSITY GOLD CHIP-ET

140145553 EX-95 TR TP TY TV TL TD 100%NA
PTA -619M -23F -38P -187NM 99%R
PTA +1.52T +1.10UDC +1.14FLC GTPI +1753G

CRISDHOME FINAL DEDICATION

EX-90-2E EEEVE 140878840 100%RHA
4-08 365 2X 31,680 4.1 1300 3.1 981
6-00 330 2X 26,590 4.4 1175 3.0 800
3-06 365 2X 24,910 4.4 1105 3.1 760
2-05 354 2X 24,440 4.2 1030 3.1 765
7-00 206 2X 14,870 4.4 659 3.1 460
Lft: 1718d 127,020 4.3 5481 3.1 3918

3rd through 10th Dams:

Crisdhome Durham Decal-TW VG-87

6-07 323 2x 30,030 4.0 1199 3.2 969
Lft: 1891d 4.1 6446 3.3 5108

Crisdhome Juror Direct Z 2E-91 GMD

9-05 365 2x 37,810 4.1 1546 2.8 1062
Lft: 3288d 273,720 4.2 11,615 3.0 8319

Full Sister: Crisdhome Juror Direct EX-93

Crisdhome Winken Direct VG-87 GMD

6-03 357 2x 32,930 4.2 1385 3.0 1002
Lft: 2398d 172,340 4.4 7630 3.2 5494

Crisdhome Thor Direct VG-85

6-10 365 2x 35,480 4.1 1439 2.9 1026
Lft: 2007d 164,110 4.1 6728 3.1 5069

Crisdhome Sexation Dinah G-78

2-06 343 2x 19,170 3.3 638 2.9 562

Crisdhome Elevation Ho Direct EX-90

6-09 365 2x 30,790 4.0 1236 3.0 935
Lft: 1800d 118,550 3.9 4645 3.1 3639

Crisdhome Hopeful Direct VG-86

Crisdhome Falcon Rachele-Twin VG-86 GMD



OAK-RIDGE-K CALVA SUNSHINE
Selling: Lot 32

Lot 32 OAK-RIDGE-K CALVA SUNSHINE

SUMMER YEARLING

840 3214899990
Born: June 3, 2020

99%RHA

Steven Nelson
20385 County 117
Wykoff, Minnesota 55990
417-554-3919

STANTONS CALVADOS-ET

8403125201972 TR TY TV TL TD 99%NA
PTA +330M +30F +18P 91%R 12/21
PTA +.06%F +.03%P 0%US
PTA +216NM +1.8PL 2.87SCS -.8DPR
PTA +1.02T +.13UDC +.46FLC 86%R
GTPI +2252G

STANTONS CAMARO-ET

C 11596115 R TP TY TV TL TD 99%NA
PTA -814M +23F -4P +166NM 98%R
PTA +.36T -.09UDC +1.23FLC GTPI +2169G

ROCKYMOUNTAIN UNO LYZA-ET

VG-85-Can C11445857 100%RHA

OAK-RIDGE-K BROKAW SANGRIA

VG-85-2Y EV+GV 144388394 100%RHA

MR ATWOOD BROKAW-ET

140602463 VG-86 TR TP TY TV TL TD 100%NA
PTA -537M +0F -4P -236NM 99%R
PTA +2.60T +1.65UDC +.59FLC GTPI +1888G

OAK-RIDGE-K BNICK SILK-ET

VG-88-4Y EVVGE 142373574 100%RHA
3-06 2X 305 23,320 3.7 860 3.2 757
2-06 2X 305 22,180 3.7 826 3.2 705
4-09 2X 195 15,830 3.5 551 3.1 487

3rd through 7th Dams:

NHJ Goldwyn Shayla-ET VG-87

6-01 365 2x 30,080 4.0 1212 3.4 1018

Larcrest Carmella-ET VG-86

2-00 365 2x 21,410 4.0 854 3.3 703

Larcrest Juror Chanel 3E-93 GMD DOM

9-00 365 2x 48,460 4.0 1943 3.4 1648

Lit: 195,910 4.2 8274 3.5 6861

Larcrest Lindy Chandra VG-85

2-05 365 2x 20,896 4.8 993 3.8 803

Larcrest Inspiration Carly VG-87

3-05 305 2x 21,800 4.5 973 3.3 802



TENCLEVE ZENITH SATIN 3E-94
Granddam of Lot 33

Lot 33 TENCLEVE DIAMONDBACK 5033

SR. 3-YR OLD

840 3146680741 99%RHA
Born: Oct. 9, 2017

2-02 309 2X 14,329 4.2 604 3.4 487
Fresh March 2, 2021

Bryce Tencleve
244 Willow Drive
Scranton, Arkansas 72863
501-358-2245

MR D APPLE DIAMONDBACK

8403013721049 EX-93 RC TP TY TV 99%NA
PTA -412M -26F +0P 99%R 12/20
PTA -.04%F +.05%P 69%US
PTA -164NM +.0PL 3.09SCS -2.5DPR
PTA +2.41T +1.84UDC +1.37FLC 99%R
GTPI +1902G

TENCLEVE ATWOOD SINFUL-ET

VG-88-3Y VEVVV 72011713 100%RHA
2-00 365 2X 28,470 3.8 1080 3.2 902
3-02 127 2X 13,450 3.3 445 3.0 405

VAL-BISSON DOORMAN-ET

C 107281711 VG-87 TV TL TY TD 99%NA-I
PTA -446M +15F +10P +73NM 99%R
PTA +2.48T +1.63UDC +.80FLC GTPI +2200G

MS DELICIOUS APPLE-RED-ET

EX-94-2E TC TV TL TD 139236776 100%RHA
7-02 365 2X 46,510 4.0 1844 3.1 1424

MAPLE-DOWNS-I G W ATWOOD-ET

C 8956379 EX-90 TV TL TY TD TR 100%NA
PTA -375M +11F -10P -171NM 99%R
PTA +2.96T +1.93UDC +2.14FLC GTPI +1921G

TENCLEVE ZENITH SATIN

EX-94-3E EEEEE 137890891 100%RHA
7-01 365 3X 37,710 3.7 14492.8 1097
5-09 365 3X 35,900 3.5 12673.0 1074
3-08 305 2X 19,650 3.7 730 3.1 618
2-05 305 2X 17,730 3.3 589 3.0 533
Lft: 2344d 162,450 3.8 6093 3.1 4993

2nd Fall Yearling, Southern Spring Nat'l 2008
Res. Jr. Champion, Southern Spring Nat'l '08
3rd Aged Dry Cow, Southern Spr Nat'l 2012

3rd through 8th Dams:

S-M-E Rubens Satin-ET VG-86

2-02 305 2x 18,960 3.4 646 3.1 596

S-M-E Encore Surprise-ET VG-88 *RC

3-06 365 2x 23,260 3.3 764 3.0 708

Gambit TT Star VG-89 *RC

5-02 365 2x 25,390 3.4 864 2.9 735

Lft: 2166d 124,660 3.6 4530 3.1 3916

Shaverside Ivanhoe Star VG-86

7-08 365 2x 30,120 3.4 1035 2.9 886

Lft: 2500d 155,690 3.7 5750 3.0 4726

Shaverside Memory Zoe 3E-93

5-08 365 2x 25,100 3.8 960

Lft: 3511d 214,620 3.8 8122 3.0 2978

Shaverside Star Zoe VG-85 DOM

Lft: 2939d 153,350 3.9 6020 3.3 421

HoMo Chief Zory VG-85

8-08 365 2x 24,110 3.6 861

Lft: 2594d 157,000 3.5 5501



REGANCREST-ALH BRANDICE-ET VG-86
3rd Dam of Lot 34 & 35

Lot 34 FRIESS-JK UNDENIED BEAUTY SR. 2-YR OLD

840 3150637791 TR TP TC TL TD 99%RHA-I
Born: Oct. 10, 2018

Kevin Friess
871 N Milan Road
Conway Springs, Kansas 67031
620-456-3249

Due April 1, 2021 to **Avant-Garde Unix Select-ET 840 3149135073**

Lot 35 FRIESS-JK WARRIOR BRANDY FALL YEARLING

840 3150637818 TR TP TC TL TD 99%RHA-I
Born: Nov. 4, 2019

Kevin Friess
871 N Milan Road
Conway Springs, Kansas 67031
620-456-3249

Due Nov. 11, 2021 to **Mr. Affection Anaylst-Red-ET 840 3136496608**

OUR-FAVORITE UNDENIED-ET

8403125220760 VG-87 TR TP TC TY 99%NA
PTA -222M +14F -9P95%R 12/20
PTA +.08F -.01%P 54%US
PTA -98NM -1.6PL +3.03SCS -1.4DPR
PTA +3.35T +1.20UDC +1.00FL 93%R
GTPI +2055G

FRIESS-JK GCHIP BLUSH

VG-85-3Y VVV++ 8403136839344 100%RHA
3-02 365 3X 35,200 3.2 1124 3.0 1041
2-01 330 3X 27,210 3.4 937 3.0 812

MR BLONDIN WARRIOR-RED-ET

840 3139655530 TP TC TY TV TL TD 99%NA-I
PTA -82M -3F -2P 80%R 12/20
PTA +.00%F +.00%P 100%US
PTA -135NM -2.3PL 2.84SCS -2.5DPR
PTA +3.39T +2.18UDC +1.57FLC 78%R
GTPI +2047G

MR CHASSITY GOLD CHIP-ET

140145553 EX-95 TR TP TY TV TL TD 100%NA
PTA -619M -23F -38F -187NM 99%R
PTA +1.52T +1.10UDC +1.14FLC GTPI +1753G

FRIESS-JK SYD BROOK-ET

EX-90-2E EVEVE 140432019 100%RHA
2-02 305 3X 32,250 3.9 1249 3.1 1008

3rd through 10th Dams:

Regancrest-Alh Brandice-ET VG-86 EX-90-MS
2-05 365 2x 29,830 3.8 1145 3.4 1009
Regancrest Throne Brandi-ET VG-86 GMD
2-03 365 2x 33,010 3.5 1140 3.5 1154
Regancrest-PR Barbie-ET EX-92 GMD DOM
2-06 365 2x 31,690 3.9 1237 3.3 1050
HM All-American Jr. 3-Yr Old 2004
Regancrest Juror Brina-ET EX-92 GMD
4-04 365 2x 40,640 3.6 1478 2.8 1140
Regancrest Aerostar Bert-ET EX-90 GMD
5-02 365 2x 37,790 3.6 1357 3.0 1143
Lft: 1305d 109,350 3.7 4031 3.1 3350
Regancrest Mark Chairman Bea 2E-91 GMD
7-09 365 2x 33,630 3.8 1276 2.9 988
Lft: 2036d 140,130 4.1 5711 3.1 4350
Regancrest Apache Standout Bea VG-86
Lft: 2432d 131,940 3.6 4744 3.1 2124
Regancrest Standout Bertrand VG-85



KINGSMILL ASHLYNS AZARI VG-88
4th Dam of Lot 36

Lot 36 C-OF-O UNIX ADALEE

840 3214846207 99%RHA
Born: Sept. 8, 2020

FALL CALF

The College of the Ozarks
PO Box 17
Point Lookout, Missouri 65726
417-838-1093
rbilyeu@cofo.edu

CROTEAU LESPERRON UNIX

C 107567492 EX-90 TR TP TY TV 100%NA
PTA +548M +26F +12P 99%R 12/20
PTA +.02%F -.02%P 13%US
PTA +222NM +.8PL 2.95SCS -.1DPR
PTA +2.40T +2.40UDC -.05FLC 98%R
GTPI +2355G

C-OF-O UNDENIED ASHLA-ET

G+80-2Y +++G+ 8403147117076 99%RHA
1-11 168 2X 10,870 4.2 455 3.1 342 RIP
Last test: 67 lbs 4.7%F 3.6%P

AMIGHETTI NUMERO UNO-ET

ITA 17990915143 GM TR TP TY TV TL 100%NA
PTA -807M +31F -13F +202NM 99%R
PTA +.98T +1.02UDC -.39FLC GTPI +2260G

REGAN-ALH DOMAIN DAYA-ET

VG-85 66625459 100%RHA
2-09 148 2X 11,350 3.8 431 3.4 388

OUR-FAVORITE UNDENIED-ET

8403125220760 TR TP TC TY TV TL TD 100%NA
PTA -222M +14F -9P -98NM 95%R
PTA +3.35T +1.20UDC +1.00FLC GTPI +2055G

C-OF-O BEEMER ASHANTI-ET

EX-90-4Y EEVVE 8403136017091 99%RHA
1-11 365 2X 23,060 3.6 835 3.1 723
3rd Missouri Holstein 3-Yr Old Futurity 2020

3rd through 8th Dams:

Craz-Ate Atwood 865-ET 2E-91
5-06 305 2x 26,-700 3.8 1005 3.1 817
Kingsmill Ashlyns Azari-ET VG-88
2-00 305 3x 23,260 3.6 842 3.0 701
Tri-Day Ashlyn-ET 2E-96 GMD DOM
4-09 365 2x 43,090 4.8 2079 3.3 1422
Lft: 1374 144,770 4.6 6665 3.4 4861
All-American 4-Yr Old 2001
All-American Sr. 3-Yr Old 2000
Supreme Champion International Show 2001
Grand Champion, International Show 2001
1st 3 & Res. Int Champ, International 2000
1st Fall Yearling, Eastern Fall Nat'l 1998
2nd Fall Heifer, International Show 1997
Bendy-Brook Odyssey Favorite 2E-92 DOM
6-01 337 2x 22,670 3.4 770 2.9 663
Res. All-American Produce of Dam 2000
Bendy-Brook Star Fonda VG-86
3-11 290 2x 23,291 3.5 827 3.1 723
Bendy-Brook Astro Fifi G+
5-04 303 2x 25,240 3.3 822 3.3 831
Lft: 130,953 3.3 4328 3.3 3702



WRIGHTVALE LJ KITE ESSIE-TW 2E-92
4th Dam of Lot 37

Lot 37 WRIGHTVALE JACKSON EVE

840 3201861465 RC 99%RHA-I
Born: Dec. 24, 2018

SR. 2-YR OLD

Larry & Jodi Wright
11449 Lawrence 2220
Verona, Missouri 65679
417-743-2921

Due May 12, 2021 to **Luck-E Aristocrat-Red 8403141305454**

CYCLE DBACK JACKSON-RED-TW

8403136934795 TP TC TY TV TL TD 99%NA
PTA -210M -26F -6P81%R 12/20
PTA -.06%F +.00%P 100%US
PTA -221NM -1.8PL 3.14SCS -2.0DPR
PTA +2.42T +1.69UDC +1.14FL 80%R
GTPI +1852G

WRIGHTVALE LJ ARMANI ESTHER

G+84-6Y VVV++ 73074608 100%RHA
4-06 350 2X 22,540 4.0 895 3.3 752
3-07 305 2X 21,890 3.6 789 3.2 697
2-07 325 2X 17,970 3.7 671 3.4 613

MR D APPLE DIAMONDBACK

8403013721049 EX-93 RC TP TC TY 99%NA
PTA -412M -26F +0P -164NM 99%R
PTA +2.41T +1.84UDC +1.37FLC GTPI +1902G

BRYERSQUART GCHIP JAIL-P-ET

EX-90-3Y EVVVE RC PO 71402418 100%RHA
1-11 341 3X 31,580 3.9 1233 2.9 925

MR APPLES ARMANI-ET

68571374 EX-90 RC CD TP TY TV TL 100%NA
PTA -1826M +14F -15P +10NM 99%R
PTA +.96T +1.50UDC +1.51FLC GTPI +2073G

WRIGHTVALE LJ HVEDZA ELAINE

VG-85-5Y VEV++ 142182237 100%RHA
2-05 365 2X 25,410 2.9 749 2.8 720
4-11 362 2X 24,410 3.0 743 3.0 735
3-06 291 2X 17,150 2.8 478 3.0 517

3rd through 7th Dams:

Wrightvale LJ Preak Elsie

Wrightvale LJ Kite Essie-TW 2E-92

9-06 365 2x 23,290 3.7 859 3.1 728

Lft: 2784d 134,890 4.1 5532 3.3 4420

2nd Sr. 3-Yr Old, Missouri State Fair 2008

Wrightvale LJ Milan Este-ET VG-86

4-10 365 2x 23,580 3.7 879 3.2 744

Lft: 2394d 114,100 3.9 4446 3.2 3687

Tiptop BS Etta EX-93 DOM

3-07 365 3x 41,300 4.1 1701 3.2 1321

Lft: 1362d 123,340 3.9 4755 3.2 4002

Commercial Grand Champ, Mid-American 1995

Res. Grand Champ, Mid-American Show 1995

Tiptop Est Esther VG-87

6-09 305 2x 18,540 3.7 691 3.1 583

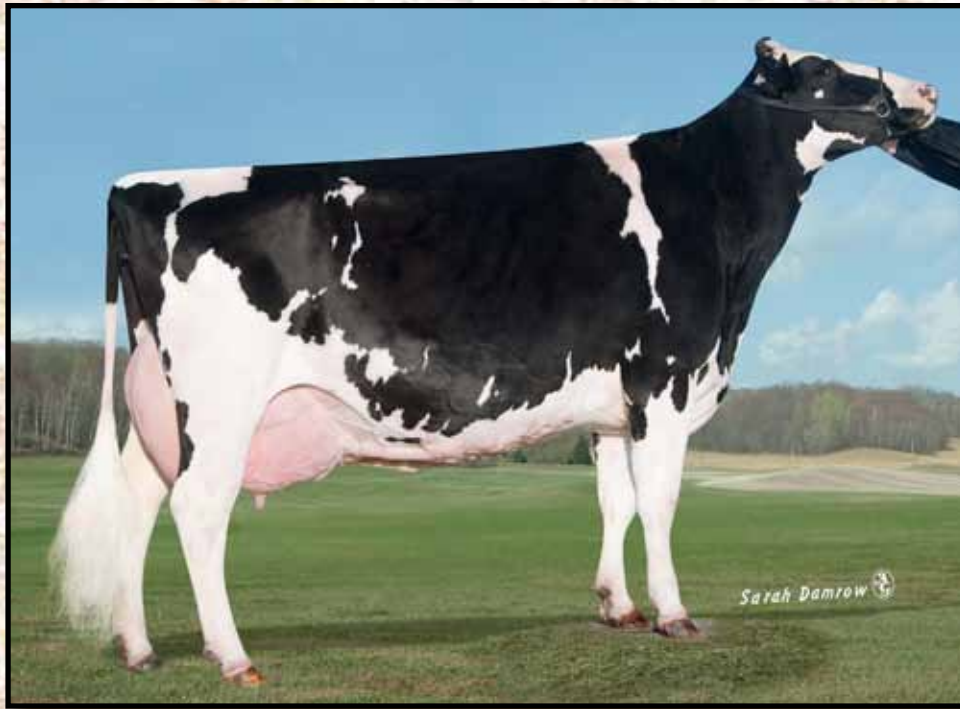

PAULINN BAXT MAZIE 529-RED 2E-91
3rd Dam of Lot 38; 4th Dam of Lot 39

Lot 38 PAULINN JDY MIGHTY 1727-RED JR. 3-YR OLD

840 3143702591 99%RHA
Born: July 6, 2018

VG-85-2Y ++VVV VG-86-MS
2-03 87 3X 7,942 3.6 286 2.8 224 RIP
Milking: 91 lbs

Jill Seiler
13435 W 85th St N
Valley Center, Kansas 67147
316-796-0173

Lot 39
PAULINN UNSTP
MEGA 1995-RED

840 3205146832 99%RHA
Born: Dec. 1, 2020

Sire: Riverdown Unstopabull-Red
Dam: Paulinn Jdy Mighty 1727-Red

CYCLE MCGUCCI JORDY-RED

840 3131666411 CV TC TY TL 99%NA-I
PTA -971M -21F -36P 97%R 12/20
PTA +.06%F -.02%P 64%US
PTA -307NM -2.8PL 2.98SCS -3.6DPR
PTA +2.93T +2.16UDC +2.94FLC 97%R
GTPI +1760G

MR APPLES MCGUCCI-ET

72353438 RC TY TL TD 99%NA
PTA -1607M +12F -11P -15NM 95%R
PTA +2.56T +1.76UDC +2.88FLC GTPI +2099G

BRYERSQUART GCHIP JAIL-P-ET

EX-90-3Y PO RC 71402418 100%RHA
1-11 341 3X 31,580 3.9 1233 2.9 925

PAULINN DEFIANT MARA 1507

VG-85 +VV+V RC 8403133821811 100%RHA
1-10 318 3X 25,780 3.5 898 3.0 771
2-10 333 3X 28,040 4.3 1204 3.2 909

SCIENTIFIC B DEFIANT-ET

141123484 VG-87 RC TP TC TY TV TL 100%NA
PTA +63M -53F -13P -379NM 99%R
PTA +2.69T +1.76UDC +.94FLC GTPI +1664G

PAULINN C MINNIE 920-RED-TW

VG-86-6Y EV++V 70782607 100%RHA
5-10 365 3X 34,640 4.6 1585 3.2 1107
4-09 313 3X 24,400 4.4 1074 3.3 803

3rd through 7th Dams:

Paulinn Baxt Mazie 529-ET 2E-91

3-08 365 3x 44,040 3.9 1727 2.7 1187

Region 7 Elite Performer

*3rd 5-Yr Old, Southern Spring Nat'l 2013

R&L Ambush Mocha 2E-90

3-02 365 2x 40,550 3.7 1510 3.0 1224

Lft: 2203d 193,3210 3.5 6799 3.1 5944

R&L Emerson Mist VG-85

4-11 365 2x 33,210 3.4 1118 2.9 955

Lft: 2137d 153,080 3.2 4900 3.0 4601

R&L Bunker Mystic

2-05 266 2x 21,890 2.7 601 2.8 603

R&L Ryan Missy G+83

3-04 365 2x 23,750 3.7 872 2.8 659



GUELDENER DRABL REDA-RED-ET 2E-90
3rd Dam of Lot 40

Lot 40 GUELDENER RIDING HOOD-RED

SUMMER YEARLING

840 3150675845
Born: June 2, 2020

99%RHA

Kasey Clanton & Mackenzie Krausz
1199 N 100 Street
Mulberry Grove, Illinois 62262
618-910-4582

1st Summer Calf, Mid-East Fall R&W Jr. National 2020

KULP-DALE GEORGE-RED-ET

8403139217024 TP TC TL TD 99%NA-I
PTA +1734M +38F +49P 79%R 12/20
PTA -.10%F -.02%P 100%US
PTA +279NM +1.2PL 2.82SCS -2.0DPR
PTA +1.42T +1.01UDC -.06FLC 78%R
GTPI +2407G

GUELDENER DEBUTANT ROSEMARY

G+84-2Y +V++V RC 8403130924865 99%RHA
3-05 305 2X 36,630 2.6 965 3.1 1130
2-02 365 2X 34,400 3.4 1180 3.1 1069

LADYS-MANOR ADVICE-ET

8403015031111 RC TP TY TV TL TD 100%NA
PTA +1644M +42F +49P +411NM 96%R
PTA +1.08T +1.33UDC +.06FLC GTPI +2501G

CIRLCE-RIDGE GINGER-RED-ET

G+81-3Y GVFG+ 73879448 99%RHA
3-06 305 2X 27,010 3.7 1009 3.2 864

TEXEL BEAUTY DEBUTANT-RED

NLD 762769560 TY TV TL 100%NA
PTA +509M -2F +26P +50NM 99%R
PTA -.34T -.41UDC -.92FLC GTPI +2057G

GUELDENER MCCUTCHEM RILEY

VG-85-3Y VV++V RC 72663909 99%RHA
2-00 355 2X 27,199 3.5 960 3.1 856

3rd through 12th Dams:

Gueldener Drabl Reda-Red-ET 2E-90
3-05 365 2x 33,200 3.6 1191 2.9 969
Brite-Side Rdmn Reva-Red-ET 2E-90
3-06 365 2x 32,240 4.4 1423 3.0 958
Lft: 1987d 119,220 3.9 1180 3.2 972
Brite-Side Gibson Evita-ET 2E-90
3-09 365 2x 30,110 3.9 1180 3.2 972
Hi-Way-Haven Star Emily-ET 2E-90
3-05 365 2x 25,620 3.1 804 3.1 801
Hi-Way-Haven Sheik Emily EX-90-2E
5-03 291 2x 18,930 3.6 690 3.3 620
Hi-Way-Haven Elsa 3E-92 DOM
Lft: 201,915 3.6 7363 3.1 5582
Norzdale Elevation Elsie VG-86 DOM
Lft: 193,960 3.9 7468
Norzdale Skycross Elsie VG-85
Norzdale Reflection Elke VG-85
Penncroft Sovereign Else EX-90

2021
Oklahoma



BUTZ-HILL ATWOOD AMY-ET EX-91
Granddam of Lot 41

Lot 41 SCHLUTER ALTITUDE ACE-ET

840 3209876964 RC 99%RHA-I
Born: June 4, 2019

SUMMER JR. 2-YR OLD

Kasey Clanton & Olivia Schluter
1169 N 100 Street
Mulberry Grove, Illinois 62262
618-910-4582

Due June 1, 2021 to **Stantons Alligator 8403128769279**

FARNEAR ALTITUDE-RED-ET

840 3128013348 TC TY TV TL TD 99%NA-I
PTA -130M +15F +5P 80%R 12/20
PTA +.07%F +.03%P 100%US
PTA +10NM -1.1PL 3.02SCS -1.6DPR
PTA +2.84T +2.31UDC +1.56FLC 79%R
GTPI +2194G

SCHLUTER DB AMBER-ET

8403144577417 TR TC TL TD 99%RHA
2-00 335 3X 15,350 3.7 564 2.9 451

5th Milking Yrlg, Mid-Eat Fall National 2019

MR LR EDG ARVIS 18196-ET

840 3125201960 RC TY TV TL TD 100%NA
PTA -644M +2F -6P +14NM 95%R
PTA +1.78T +2.07UDC +1.52FLC GTPI +2133G

FARNEAR TBR ARIA ADLER-ET

EX-96-2E 72437575 99%RHA-I
4-10 320 2X 35,490 4.5 1614 3.4 1199
National Elite Performer

POL-BUTTE MC BEEMER-ET

C 7525863 EX-92 TP TC TY TV TL TD 99%NA
PTA -52M -4F -6P -283NM 99%R
PTA +2.36T +1.51UDC +.92FLC GTPI +1759G

BUTZ-HILL ATWOOD AMY-ET

EX-91-3Y EEEVE 70668436 100%RHA
3-03 359 3X 30,960 4.2 1302 3.0 918
2-02 324 3X 27,650 4.1 1135 3.0 825
1st Jr. 3-Yr Old IL Championship Show 2015

3rd through 6th Dams:

Kingsmill Ashlyns Alyssa-ET VG-88

Tri-Day Ashlyn-ET 2E-96 GMD DOM

4-09 365 2x 43,090 4.8 2079 3.3 1422

Lft: 1374d 144,770 4.6 6665 3.4 4861

All-Time All-American 4-Yr Old 2003

Voted All-World by Holstein International

Supreme Champion, Int'l Holstein Show '01

All-American 4-Yr Old & Sr. 3-Yr Old

Bendy-Brook Odyssey Favorite 2E-92 DOM

6-01 337 2x 22,670 3.4 770 3.1 706

Res. All-American Produce of Dam 2000

Nom. Jr. All-American Aged Cow 1995

Bendy-Brook Star Fonda VG-86

Lft: 1677 108,500 3.4 3725 3.2 3430



BEST-SUNRISE BLKSTAR DARKY 4E-92
5th Dam of Lot 42

Lot 42 TENCLEVE KINGBOY 258

840 3138614963
Born: Sept. 3, 2018

99%RHA-I

Fresh March 3, 2021

SR. 2-YR OLD

Tencleve Farms
Bruce Tencleve
244 Willow Drive
Scranton, Arkansas 72863
501-358-2245

MORNINGVIEW MCC KINGBOY-ET

72044077 EX-92 TR TP TC TY TV 99%NA
PTA +885M +25F +24P 99%R 12/20
PTA -.03%F -.01%P 59%US
PTA +173NM -.9PL 2.80SCS +.8DPR
PTA +2.02T +1.65UDC +.35FLC 99%R
GTPI +2370G

TENCLEVE ATWOOD DAWN

VG-87-3Y VVV+V 72265266 100%RHA
2-08 273 2X 23,560 4.3 1006 3.2 749

DE-SU BKM MCCUTCHEN 1174-ET

69990138 EX-93 GM TR TP TC TY TV 99%NA
PTA +301M +28F +12P +109NM 99%R
PTA +2.23T +1.40UDC +1.08FLC GTPI +2243G

MORNINGVIEW SUPER MEGAN-ET

EX-91 EEVVE DOM 68654508 100%RHA
4-02 365 2X 37,720 3.7 1405 2.9 1094

MAPLE-DOWNS-I G W ATWOOD-ET

C 8956379 EX-90 TV TL TY TD TR 100%NA
PTA -375M +11F -10P -171NM 99%R
PTA +2.96T +1.93UDC +2.14FLC GTPI +1921G

BEST-SUNRISE MAC DOLL

EX-94-2E EEEEE 138683687 100%RHA
7-01 365 2X 39,210 3.4 1316 2.8 1085
6-01 330 2X 33,870 3.6 1228 3.0 1016
4-11 345 3X 28,460 4.0 1130 3.1 871
4-00 348 3X 27,830 3.6 992 3.0 838
8-02 273 2X 27,500 3.4 945 2.8 758
2-07 305 2X 20,070 3.4 689 3.0 601
Lft: 2070D 182,840 3.6 6523 2.9 5362

3rd through 10th Dams:

Best-Sunrise Blitz Dove VG-88

6-09 365 2x 31,150 3.9 1213 3.3 1018
Lft: 2130d 142,180 4.0 5689 3.4 4887

Best-Sunrise Durham Dolly VG-88

9-04 365 2x 27,960 4.3 1208 3.3 909
Lft: 4292d 268,300 4.2 11,137 3.2 8646

Best-Sunrise Blkstar Darky 4E-92

9-04 365 2x 23,090 3.9 910 3.3 756
Lft: 2512d 155,311 3.7 5811 3.2 5039

S-of-O Matt Peter Dark VG-86

7-09 365 2x 23,090 3.9 910 3.3 756
Lft: 2512d 155,311 3.7 5811 3.2 5039

S-of-O Columbus Dark-TW G+80

3-04 365 2x 21,350 3.7 785 2.9 613

S-of-O Marvex Intense Darky VG-86 DOM

5-04 365 2x 21,590 3.6 779 2.8 613
Lft: 2337d 124,640 3.5 4336

S-of-O Triune Intense Darky VG-88

5-05 365 2x 24,750 3.6 885
Lft: 2634d 142,630 3.6 5108

S-of-O Intense Darky VG-87

4-10 365 2x 22,650 3.4 768

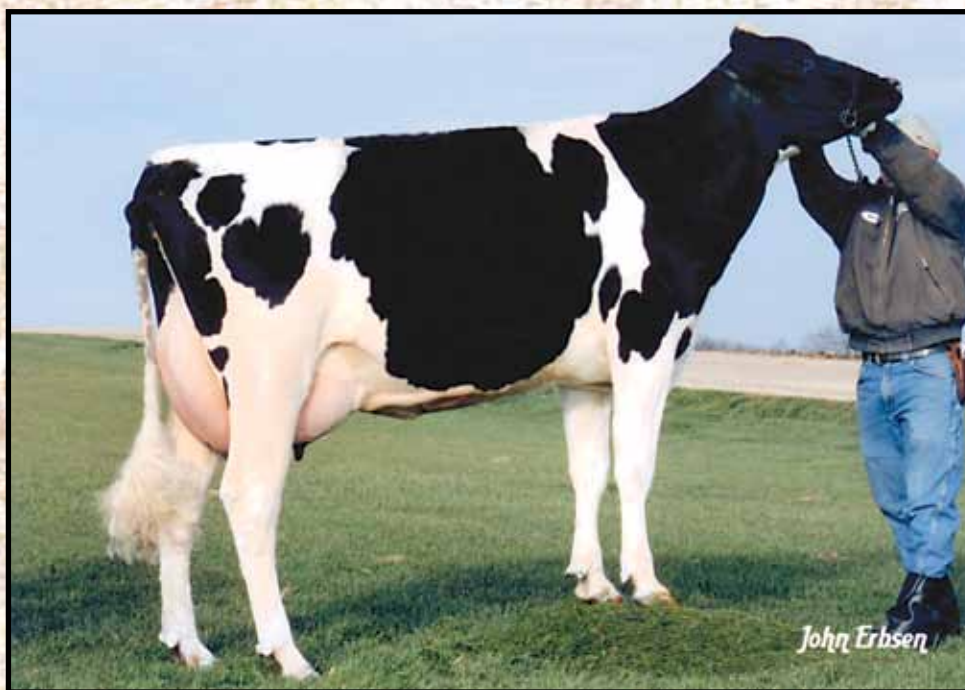

REGANCREST ITO ISA VG-86
5th Dam of Lot 43

Lot 43 HBD DELIGHT INEZ

8403141438694 100%RHA
Born: April 8, 2019

JR 2-YR OLD

Kevin Holton
17582 208th St
Tonganoxie, Kansas 66086
785-691-7498

Due June 3, 2021 to **Our-Favorite Undenied-ET 8403125220760 (sexed)**

CAR-J BROKASA DELIGHT

840 3129040531 TR TP TC TY TV TL 100%NA
PTA -623M -19F -15P 93%R 12/20
PTA +.02%F +.02%P 90%US
PTA -263NM -2.8PL 3.20SCS -2.2DPR
PTA +3.44T +2.75UDC +1.64FLC 91%R
GTPI +1888G

HBD BRAXTON IVY

840 3141438686 100%RHA
2-04 365 3X 28,510 3.5 994 3.1 879

SCIENTIFIC B DEFIANT-ET

141123484 VG-87 RC TP TC TY TV TL 100%NA
PTA +63M -53F -13P -379NM 99%R
PTA +2.69T +1.76UDC +.94FLC GTPI +1664G

GLENNHOLME ATWOOD BROKASA-ET

EX-92 EEEEE C 11620518 100%RHA
3-01 356 2X 27,710 3.6 1004 3.3 906

REGANCREST S BRAXTON-ET

EX-95 TR TY TV TL TD 100%NA
PTA +593M -34F -14P -480NM 99%R
PTA +1.75T +.11UDC +.24FLC GTPI +1408G

HBD SANCHEZ IDOL

VG-87-7Y VEV+V 70069737 100%RHA
5-01 365 2X 30,340 3.4 1026 3.1 953
3-06 365 2X 27,310 3.6 985 3.2 861
6-09 305 2X 25,260 3.4 862 3.1 791
1-11 365 2X 23,760 3.1 745 3.1 746
Lft: 1738d 122,090 3.4 4160 3.2 3900

3rd through 8th Dams:

Johann Planet Ida-ET VG-85

Regancrest Shottle Ilene VG-85

4-04 282 2x 28,910 3.3 947 2.6 761

Regancrest Ito Isa VG-86

82-00 365 2x 31,510 3.6 1143 3.5 1110

Regancrest Emory Dorissa-ET VG-86

GMD DOM

6-05 365 2x 40,890 3.8 1545 3.2 1313

Lft: 1826D 158,030 3.9 6129 3.4 5312

Snow-N Denises Dellia 2E-95 GMD DOM

7-06 365 2x 35,610 4.0 1432 2.9 1035

Lft: 2558d 180,240 3.9 7108 3.2 5723

Global Cow of the Year 2005

Snow-N Dorys Denise 2E-90 GMD DOM

5-09 365 2x 33,350 3.8 1256 2.9 975

Lft: 1604d 114,010 3.6 4153 3.0 3432



WELK-CREST W PRO DAZZLER-ET 2E-92
3rd Dam of Lot 44

Lot 44 MCWILLIAMS BRASH DESTINY

840 31304387944 99%RHA-I
Born: Sept. 3, 2019

Due Aug. 4, 2021 to **Sonnek GC Corvette (sexed) 71391400**

FALL YEARLING

Justin, Daniel, Nevaeh, Emmet, Tye Chupp
8464 W 580 Road
Inola, Oklahoma 74036
918-630-0495

MR BRASH-ET

84103010354192 TR TP TC TY TV 100%NA
PTA -742M +7F -17P 98%R 12/20
PTA +.13%F +.02%P 35%US
PTA -35NM -.7PL 2.94SCS -1.6DPR
PTA +2.48T +1.80UDC +.50FLC 97%R
GTPI +2018G

MCWILLIAMS DEMSPEY DARLING

VG-86-4Y VV++V 8403133527754 100%RHA
3-03 365 2X 23,850 5.1 12253.8 908
2-00 351 2X 21,180 4.8 10123.6 767

DE-SU BKM MCCUTCHEN 1174-ET

69990138 EX-93 GM TR TP TC TY TV 99%NA
PTA +301M +28F +12P +109NM 99%R
PTA +2.23T +1.40UDC +1.08FLC GTPI +2243G

FARNEAR GC BRIDG BRY-ET

71290789 100%RHA

LIRR DREW DEMPSEY

61083609 EX-93 TR CD TP TY TV TL 100%NA
PTA -764M -5F -6P -130NM 99%R
PTA +1.60T +1.01UDC +1.03FLC GTPI +1908G

WELK-CREST W BRAX DAZZLE-ET

VG-87-4Y VEV+V 142685909 100%RHA
2-11 365 2X 27,360 3.7 1022 3.1 843
4-05 311 2X 21,470 3.7 805 3.1 659
1-11 295 3X 19,360 3.7 716 3.0 582

3rd through 11th Dams:

Welk-Crest W Pro Dazzler-ET EX-92

3-04 365 2x 34,340 3.9 1326 3.2 1102

Welk-Crest TNT Diamon VG-88

3-03 365 2x 29,480 4.2 1241 3.0 885

Kristelle Skybuck Daphne-ET 2E-94

6-11 365 2x 40,900 3.6 1457 2.9 1189

Lft: 1925d 205,011 3.7 7634 3.3 6332

Raymou Bstar Daphne-ET 2E-94

6-01 365 2x 40,545 3.8 1548 3.2 1283

Lft: 1617d 136,640 4.0 5416 3.1 4244

Conant-Acres Mark Diane-ET 2E-91 GMD DOM

4-09 365 2x 31,820 4.5 1427 3.2 1034

Lft: 1753d 115,280 4.7 5356 3.6 4190

Conant-Acres Penstr Damsel-ET VG-88 DOM

3-02 365 2x 21,290 4.8 1208 3.0 830

Astra Monitor Damsel Denise EX-91 GMD DOM

5-02 365 2x 30,640 3.8 1148

Astra Triune Dorcas Damsel VG-87 GMD DOM

11-5 350 2x 24,030 3.4 825

Lft: 3179d 193,950 3.6 6973

Astra Cavalier Donna Dorcas VG-86 GMD

3-01 362 2x 22,950 3.9 890

Lft: 2950d 166,740 3.7 6194



MS LICORICE LISTERINE-ET 2E-91
3rd dam of Lot 45

Lot 45 T-TRIPLE-T LIMELIGHT

840 3208432585 99%RHA-I
Born: June 1, 2019

Due July 5, 2021 to **Avant-Garde Unix Select-ET 8403149135073**

1st Summer Yrlg, Sooner State Show 2020
2nd Summer Yrlg, Fort Worth Stock Show 2020

SUMMER JR. 2-YR OLD

Justin, Daniel, Nevaeh, Emmet, Tye Chupp
8464 W 580 Road
Inola, Oklahoma 74036
918-630-0495

LIRR DREW DEMPSEY

61083609 EX-93 CD TP TY TV TL TD 99%NA
PTA -764M -5F -6P 99%R 12/20
PTA +.09%F +.06%P 20%US
PTA -130NM -2.3PL 2.73SCS -1.9DPR
PTA +1.60T +1.01UDC +1.03FLC 99%R
GTPI +1908G

T-TRIPLE-T-TC LET IT RIDE

VG-87-3Y VVVVV 8403136496564 99%NA

BRAEDALE GOLDWYN-ET

C 10705608 G+84 CD TY TV TL 100%NA
PTA -728M -7F -13P -132NM 99%R
PTA +.98T +.55UDC +.72FLC GTPI +1857G

KERNDT SNEEZY DERRY DREW

VG-88 EEVVV 207658039 100%RHA
3-08 365 2X 31,150 3.8 1191 3.1 955

WALNUTLAWN SOLOMON-ET

C 11775998 TR TP TY TV TL TD 99%NA
PTA -451M -12F -9P -160NM 99%R
PTA +2.59T +1.72UDC +.43FLC GTPI +1997G

MS LISTERINES LUCKYLADY-ET

VG-86-2Y VV+VV 143332774 100%RHA
2-02 305 2X 24,580 5.5 1347 2.9 709

1st Spr Yrlg & Jr Champ, Royal Winter Fair 2016
1st Spring Yrlg, Mid-East Sum National 2016
1st Spring Heifer, Mid-East Sum National 2015
4th Spring Heifer, Eastern Fall National 2015

3rd through 10th Dams:

Ms Licorice Listerine-ET 2E-91

3-09 305 2x 33,880 3.8 1294 3.2 1099

Rockymountain Talent Licorice-ET EX-95 8*

3-10 323 2x 34,771 4.0 1384 3.4 1173

All-American 4-Yr Old 2011

All-Canadian 4-Yr Old 2011

All-Canadian Sr. 3-Yr Old 2010

Res. All-American Sr. 3-Yr Old 2010

Idee Rudolph Liberty VG-89 9*

5-11 365 2x 33,838 3.4 1164 3.3 1102

5 Lacts: 151,496 3.7 5553 3.2 4902

Idee Skychief LaToya VG-88 10*

5-07 365 2x 32,527 4.2 1362 3.2 1049

4 Lacts: 141,480 4.6 6471 3.4 4983

C Ravenswell Lydia EX-92 DOM 19*

5-01 365 2x 24,578 4.6 1125 3.2 779

Spring Farm Miss Lynn-ET VG

2-11 329 2x 22,335 4.0 888 3.6 811

Spring Farm Miss Citation VG-87 3*

6-04 365 2x 27,725 3.7 1054

11 Lacts: 215,519 3.7 7952

Spring Farm Miss Pathfinder EX 8*

12 Lacts: 242,021 3.6 8814

Lot 46 MDF DIAMONDBACK 5079

SR. 3-YR OLD

840 3146680787 99%RHA-I
Born: Nov. 24, 2017

Mason Dairy Farm
26289 N 2845 Road
Kingfisher, Oklahoma 73750
405-408-894

VG-87-2Y VVEVV
2-02 305 2X 19,460 3.5 675 3.1 594

Fresh Feb. 4, 2021

MR D APPLE DIAMONDBACK

8403013721049 EX-93 RC TP TY TV 99%NA
PTA -412M -26F +0P 99%R 12/20
PTA -.04%F +.05%P 69%US
PTA -164NM +.0PL 3.09SCS -2.5DPR
PTA +2.41T +1.84UDC +1.37FLC 99%R
GTPI +1902G

VAL-BISSON DOORMAN-ET

C 107281711 VG-87 TV TL TY TD 99%NA-I
PTA -446M +15F +10P +73NM 99%R
PTA +2.48T +1.63UDC +.80FLC GTPI +2200G

MS DELICIOUS APPLE-RED-ET

EX-94-2E TC TV TL 139236776 100%RHA
7-02 365 2X 46,510 4.0 1844 3.1 1424

MDF MCCUTCHEN 4507

VG-87-3Y VVVVV 8403133543637 99%RHA
2-00 297 2X 21,480 3.8 844 3.1 660
2-11 198 2X 19,310 3.5 685 3.0 588

DE-SU BKM MCCUTCHEN 1174-ET

69990138 EX-93 GM TR TP TC TY TV 99%NA-I
PTA +301M +28F +12P +109NM 99%R
PTA +2.23T +1.40UDC +1.08FLC GTPI +2243G

MDF G W ATWOOD 3169-ET

VG-87-4Y EVVVV 69329028 99%RHA
4-00 365 3X 35,110 4.5 1571 2.9 1010
2-03 365 3X 33,680 3.8 1283 2.9 974
5-04 270 3X 24,240 3.6 864 2.9 695

Lot 47 ROKEYROAD BUBBA BONITA

JR. 2-YR OLD

840 3148332511 99%RHA-I
Born: June 28, 2019

Dwight & Anita Rokey
2021 T Rd
Sabetha, Kansas 66534
785-285-0142

Due June 2, 2021 to **Siemers Apples Army-ET 8403134506807 (sexed)**

MR CORONA BUBBA-ET

DEU 12230614 TP TC TY TV TL 99%NA
PTA -108M +23F -9P 99%R 12/20
PTA +.10%F -.02%P 100%US
PTA -167NM -3.9PL 3.19SCS -5.6DPR
PTA +2.81T +1.56UDC +1.26FLC 79%R
GTPI +1884G

POL BUTTE MC BEEMER-ET

C 7525863 TP TC TY TV TL TD 99%NA-I
PTA -52M -4F -6P -283NM 99%R
PTA +2.36T +1.51UDC +.92FLC GTPI +1759G

FARNEAR-TBR-BH AT CORONA-ET

EX-92 EEEEEV 71290755 100%RHA
2-00 365 2X 23,810 3.7 872 2.8 659

ROKEYROAD DOORMAN BONNIE-P

VG-87-2Y VVV+V PO RC 3134285005 99%RHA
1-10 365 3X 33,210 4.4 1447 3.5 1157

VAL-BISSON DOORMAN-ET

C 107281711 VG-87 TV TL TY TD 99%NA-I
PTA -446M +15F +10P +73NM 99%R
PTA +2.48T +1.63UDC +.80FLC GTPI +2200G

ROKEYROAD LONG BLITZ-ET

G+83-3Y VVG+ RC PC 3013001291 100%RHA
3-03 365 3X 42,820 3.7 1569 3.2 1364
2-00 365 3X 36,690 3.7 1368 3.2 1162

2021
Oklahoma

Lot 48 FOUR-STREAMS JONAH BETSY SPRING YEARLING

840 3126306320 100%RHA
Born: March 3, 2020

Katelyn Klipp
2962 26th Road
Hanover, Kansas 66945
785-337-2541

MT-GLEN ADOLPH JONAH

70254583 EX-94 B/R TL TD 100%NA
PTA -1036M -33F -51P 96%R 12/20
PTA +.02%F -.07%P 100%US
PTA -518NM -43PL 3.17SCS -2.1DPR
PTA -.16T -.96UDC -.04FLC 92%R
GTPI +1297GN

FOUR-STREAMS DEMPSY BLITZEN

G+81-2Y +++G+ 72495462 100%RHA
5-03 247 2X 23,810 3.8 899 2.9 694
2-02 305 2X 20,890 4.2 878 3.0 628
4-04 242 2X 19,710 3.9 759 2.9 562
3-05 268 2X 18,860 4.3 808 3.1 576
6-02 168 2X 17,430 3.8 654 2.8 482
Lft: 1323d 105,340 4.0 4214 2.9 3099

TRI-DAY ADOLPH-ET

17243808 EX-94 TV TL TD 100%NA
PTA -1142M -83F -64P -839NM 99%R
PTA -.13T -.09UDC +.43FLC GTPI +1048M

MT-GLEN OUTSIDE JANICE

VG-88-7Y +EVE 137479005 100%RHA
3-11 365 2X 31,770 5.0 16044 3.0 943

LIRR DREW DEMPSEY

61083609 EX-93 TR CD TP TY TV 100%NA
PTA -764M -5F -6P -130NM 99%R
PTA +1.60T +1.01UDC +1.03FLC GTPI +1908G

MISS-LONG-GREEN BIANCA

VG-87-3Y VEVV+ 69005494 100%RHA
3-09 342 2X 27,550 3.6 993 2.9 792
2-05 345 2X 23,000 3.8 883 2.8 645
1st Spring Yrlg & Res. Jr Champ,
Kansas Spring Show 2011
1st Spring Calf, Kansas State Fair 2010

3rd through 5th Dams:

C-Cove Allegiance Bonsai EX-90

2nd Fall Yrlg, All-Kansas Show 2009
1st Sr. 2, Int. & Res. Grand Champion, Kan-
sas Spring Show 2011

C-Cove Durham Berneta VG-85

1-11 365 2x 22,280 3.8 836 3.3 727

C-Cover Primetime Beth VG-85

1-09 365 2x 25,600 4.2 1079 3.0 778

C-Cove HH Sky Belle VG-88

7-01 365 2x 30,700 3.8 1172 3.1 951

Lft: 2213d 147,680 3.6 5342 3.1 4630

Lot 49 ROKEYROAD DIAMONDBACK REAL SUMMER YRLG

840 3213061701 99%RHA-I
Born: June 6, 2020

Dwight & Anita Rokey
2021 T Rd
Sabetha, Kansas 66534
785-285-0142

MR D APPLE DIAMONDBACK

8403013721049 EX-93 RC TP TY TV 99%NA
PTA -412M -26F +0P 99%R 12/20
PTA -.04%F +.05%P 69%US
PTA -164NM +.0PL 3.09SCS -2.5DPR
PTA +2.41T +1.84UDC +1.37FLC 99%R
GTPI +1902G

VAL-BISSON DOORMAN-ET

C 107281711 VG-87 TV TL TY TD 99%NA-I
PTA -446M +15F +10P +73NM 99%R
PTA +2.48T +1.63UDC +.80FLC GTPI +2200G

MS DELICIOUS APPLE-RED-ET

EX-94-2E TC TV TL 139236776 100%RHA
7-02 365 2X 46,510 4.0 1844 3.1 1424

S-S-I MONTROSS JEDI-ET

8403123886035 EX-93 GM TR TP TC 99%NA
PTA +2084M +15F +68P +447NM 99%R
PTA +.68T +.98UDC -1.50FLC GTPI +2550G

ROKEYROAD JEDI REALISITIC

VG-86-3Y +V++V 8403134285099 99%RHA
1-11 355 3X 36,050 3.1 1123 3.2 1138

ROKEYROAD DASHAWN REALDEAL

G-75-2Y ++GFF 8403126460356 100%RHA
1-09 296 3X 22,330 3.5 779 3.3 745

2021
Oklahoma



PIERSTEIN DIAMONDBACK BELLINI
Selling: Lot 50

Lot 50 PIERSTEIN DIAMONDBACK BELLINI SR. 2-YR OLD

C 111306510 TP TL TD 99%RHA
Born: Sept. 3, 2018

Justin, Daniel, Nevaeh, Emmet, Tye Chupp
8464 W 580 Road
Inola, Oklahoma 74036
918-630-0495

Res. Jr. All-American Fall Heifer 2019
HM. All-American Fall Yearling 2020
Res. Breeders Champion, Fall Yearling 2020
1st Fall Yearling, Southern Fall National 2020
1st Fall Heifer, Grand National Jr Show 2019
3rd Fall Yearling, North American @Circleville, OH 2020

Fresh March 1, 2021

MR D APPLE DIAMONDBACK

8403013721049 EX-93 RC TP TY TV 99%NA
PTA -412M -26F +0P 99%R 12/20
PTA -.04%F +.05%P 69%US
PTA -164NM +.0PL 3.09SCS -2.5DPR
PTA +2.41T +1.84UDC +1.37FLC 99%R
GTPI +1902G

VAL-BISSON DOORMAN-ET

C 107281711 VG-87 TV TL TY TD 99%NA-I
PTA -446M +15F +10P +73NM 99%R
PTA +2.48T +1.63UDC +.80FLC GTPI +2200G

MS DELICIOUS APPLE-RED-ET

EX-94-2E TC TV TL 139236776 100%RHA
7-02 365 2X 46,510 4.0 1844 3.1 1424

BLONDIN GOLDWYN BACARDI-ET

VG-86-Can *RC C109951706 100%RHA

BRAEDALE GOLDWYN

C 10705608 G+84 GM CD TY TV TL 100%NA
PTA -728M -7F -13P -132NM 99%R
PTA +.98T +.55UDC +.72FLC GTPI +1857G

AINGERS ADVENT BAMBI

EX-94-2E-Can 2* *RC 66874991 100%RHA
3-10 350 2X 28,282 4.6 1290 4.0 1136
5-09 162 2X 13,640 4.5 619 3.3 446
1-11 251 2X 12,120 4.5 541 3.7 445

All-Canadian Sr. 3-Yr Old 2013
1st Sr. 3 & Int. Champion, Royal Winter Fair '13

Lot 50A
CHUPPS PAREO
DOC BEATRICE

840 3211550663 99%RHA
Born: March 1, 2021

SIRE: Woodcrest King Doc

DAM: Pierstein Diamondback Bellini

(Selling: Lot 50)

3rd through 5th Dams:

Aingers Hi Metro Brianna VG-85

6-03 305 2x 30,600 3.7 1118 3.6 1091

Lft: 123,711 3.8 4689 3.4 4173

Aingers General Bonnie-TW G+83

5-03 256 2x 18,111 4.4 802 3.3 591

Aingers Messenger Betsy VG-87

KMH Jolt Bonnie VG-87

2021 OKLAHOMA STATE SALE JERSEY





PAGE-CREST SATIN JUJU EX-93
Dam of Lot 60

Lot 60 LC-RAT KID ROCK JACKIE-ET

840 3227952047
Born: Sept. 18, 2020

AMID: 1726

FALL CALF

Erin & Sophie Leach & Ron & Christy Ratliff
23474 NW 1700 Road
Garnett, Kansas 66032
785-448-8201

MR KATHIES KID ROCK

8403128791587 551JE1772
CDCB 12/20 GPTA 76%R -1685M -70F -61P
AJCA 12/20 GPTAT 79%R +1.2
GJPI 72%R -140

PAGE-CREST SATIN JUJU

119671979 4-10 EX-93%
2-00 282 2X 10,140 5.8 586 3.0 404

*2019 National Jersey Jug Champion
Jr. All-American Jr. 3-Yr Old 2019
Int. & Res. Grand Champion,
All-American Jr Show 2019
Grand Champion, Kansas State 4H Show '19
2nd Jr. 2-Yr Old, Southern Spring National '18*

RAPID BAY INDIANA GENTRY-ET

105762718 91JE5424
CDCB 12/20 GPTA 94%R -1783M -71F -63P
AJCA 12/20 GPTAT 92%R +1.1
GJPI 92%R -153

STONEY POINT COMERICA KATHIE

119060959 EX-93%
4-11 305 2X 23,070 45.9 1370 3.6 835

PAGE-CREST HIRED GUN 908-ET

118927125
CDCB 12/20 GPTA -1627M -56F -48P
AJCA 12/20 GPTAT -0.1 JPI 44%R -91

PAGE-CREST GUAPO SATIN

117518522 3-07 EX-91%
5-02 305 3X 17,430 6.0 1047 4.0 694
6-05 256 3X 15,710 5.8 918 3.9 606
3-05 305 2X 13,210 5.7 759 4.3 572
2-04 305 2X 10,280 6.1 628 4.2 429

3rd & 4th dams:

Page-Crest Sage 1991 EX-90%
5-01 305 2x 15,640 5.5 864 3.8 588
Page-Crest Berretta 309 VG-84%



RATLIFF PRICE ALICIA EX-95
Granddam of Lot 61



LC BARNABAS ANNIE
Maternal Sister to Lot 61

Lot 61 LC CHROME ALIBI

840 3215756164 AMID: 547 TATTOO 6L20
Born: March 18, 2020

SPRING YEARLING

Erin & Sophie Leach
12950 198th Street
Linwood, Kansas 66052

RIVER VALLEY CECE CHROME-ET

8403012423929 7JE5004
CDCB 12/20 GPTA 99%R +708M +43F +23P
AJCA 12/20 GPTAT 99%R +2.1
GJPI 98%R +106

SCHULTZ LEGAL CRITIC-P

117217618 11JE1098
CDCB 12/20 GPTA 99%R -37M +9F +5P
AJCA 12/20 GPTAT 99%R +0.9 GJPI 99%R +48

LYON CELEBRITY CECE-ET

117046049 EX-91%
4-03 271 2X 22,660 4.4 999 3.6 823

Maternal Sister to Lot 61:

LC Barnabas Annie
2X Jr All-American
Res. Jr Champion, Jr All-American 2020

RATLIFF COLTON ATLEE-ET

8403136709078 4-03 VG-88%
1-10 189 2X 5,360 4.5 240 3.6 195

CHILLI ACTION COLTON-ET

66738335 7JE1088
CDCB 12/20 GPTA 99%R -1789M -25F -42P
AJCA 12/20 GPTAT 99%R +1.6 GJPI 99%R -56

RATLIFF PRICE ALICIA

114215765 7-00 EX-95%
3-05 305 2X 20,880 4.9 1014 3.6 760
4-07 295 2X 17,260 4.8 833 3.9 667
5-10 256 2X 16,930 4.7 797 3.7 626
6-08 237 2X 13,440 5.9 788 4.4 596
Grand Champion, All-American Jersey Show '08
Supreme Champion, NAILE 2008
National Grand Champion 2008, 2009, 2010
Grand Champion, Kansas State Fair 2009
Intermediate Champion, Southern Spr Nat'l '08
Int. Champion, Wis Spr Spectacular 2008
Int. Champion, Kansas State Fair 2008
All-American Sr. 3-Yr Old 2008

3rd through 4th Dams:

Bridon Ethan Almond EX-91%
5-05 305 2x 20,260 5.3 1071 3.5 716
Rozeview Dorie Rachel EX-95%
4-07 305 2x 19,470 4.2 818 3.6 704
Nom. All-Canadian Sr. 2-Yr Old 2002
Hon. Mention All-Canadian Sr. Calf 2000
Res. Int. Champion, Royal Winter Fair 2002
2nd Sr. 2-Yr Old, Royal Winter Fair 2002
3rd 5-Yr Old, Central National 2005

2021
Oklahoma



PERLINE FUSION VICKY EX-93-9E 4*
Granddam of Lot 62

Lot 62 DU SILLON DPV LEMON VALENTINE FALL YEARLING

C 120036044
Born: Sept. 2, 2019

AMID: 6044

Kenlee Philips
PO Box 222
Lingleville, Texas 76461

Bred March 7, 2021 to **Tower-Vue Prime Tequila (sexed)**

STEINHAUERS SAMSOM LEMONHEAD
118662185 14JE670
CDCB 12/20 GPTA 99%R -339M +19F +3P
AJCA 12/20 GPTAT 99%R +1.0
GJPI 99%R +40

MISSISKA BRUCE VENITA
C108602372 4-10 EX-90-2E%

1st Jr. 3-Yr Old, Quebec Spring Show 2017

DP VALENINO SAMSON
67106977 14JE576
CDCB 12/20 GPTA 99%R +278M +10F +8P
AJCA 12/20 GPTAT 99%R +1.4
GJPI 97%R +15

STEINHAUERS RENEGADE LEMONPIE-ET
117255575 VG-88%
3-00 305 2X 15,690 5.0 785 4.0 635

VERMALAR BRUCE-ET
C 107206271 200JE511
CDCB 12/20 99%R GPTA -871M -4F -15P
AJCA 12/20 98%R GPTAT +.7 JPI 96%R -22

PERLINE FUSION VICKY
C 101167332 EX-93-9E 4*

3rd through 8th dams:
Beartown Moon Venera VG-88 2*
Beartown Juno Venusia VG-85
Beartown Prophet Valerieane VG-85
Beartown Pal Virginie
Beartown Valentine G+80
Beartown Venus VG-86



LC SUSPECT MISS AMERICA EX-95%
Granddam of Lot 63

Lot 63 LC KID ROCK PISTACHIO

840 3215756171
Born: Sept. 2, 2020

AMID: 554 TATTOO 12L0

FALL CALF

Taylor, Erin & Sophie Leach
12950 198th Street
Linwood, Kansas 66052

MR KATHIES KID ROCK

8403128791587 551JE1772
CDCB 12/20 GPTA 76%R -1685M -70F -61P
AJCA 12/20 GPTAT 79%R +1.2
GJPI 72%R -140

RAPID BAY INDIANA GENTRY-ET

105762718 91JE5424
CDCB 12/20 GPTA 94%R -1783M -71F -63P
AJCA 12/20 GPTAT 92%R +1.1
GJPI 92%R -153

STONEY POINT COMERICA KATHIE

119060959 EX-93%
4-11 305 2X 23,070 45.9 1370 3.6 8353

LC FIRE MISS AMERICAN PIE

118436425 5-09 VG-90%
4-04 293 2X 14,230 5.3 749 3.9 557
3-05 286 2X 13,180 5.0 664 3.8 503
5-06 304 2X 11,620 5.7 657 4.0 468
2-05 305 2X 12,030 5.7 689 4.0 479

AVONLEA CF GT BALLS OF FIRE-ET

C 10989464 7JE1124
CDCB 12/20 GPTA 99%R -1128M -42F -27P
AJCA 12/20 GPTAT 98%R -2.7 GJPI 97%R -89

LC SUSPECT MISS AMERICA

116674544 9-04 EX-95%
5-11 305 2X 17,330 5.6 964 3.7 638
4-06 305 2X 16,690 6.1 1024 3.9 649
6-11 305 2X 14,080 5.9 826 3.7 527
9-01 305 2X 12,490 5.8 721 3.8 480

3rd through 5th Dams:

LC Libertys Justice EX-92

4-07 305 2x 19,740 4.7 918 3.6 710

Libetys Lady VG-84%

Bridon Pre Liberty EX-95%

1st 4 & Grand Champ, Mid-States Dairy Classic



HURONIA CENTURION VERONICA, EX-97
3rd Dam of Lot 64

Lot 64 RATLIFF DESTROY VIOLET

840 3127428063 AMID: 1711
Born: Sept. 14, 2020

FALL CALF

Ron & Christy Ratliff
23474 NW 1700 Road
Garnett, Kansas 66032
785-448-8201

RATLIFF SAMBO DESTROY-ET

8403148798377
CDCB 12/20 GPTA 77%R -1804M -59F -54P
AJCA 12/20 GPTAT 79%R +0.3
GJPI 73%R -106

RATLIFF APPLEJACK VANISH-ET

8403199643565 2-04 VG-86%
1-11 160 2X 7,812 5.5 426 3.9 306 RIP

LESTER SAMBO

658836 7JE356
CDCB 12/20 GPTA 99%R -1269M -45F -43P
AJCA 12/20 GPTAT 99%R +2.4 GJPI 99%R -85

RATLIFF IMPRESSION DONNER-ET

8403013885196 EX-93%
5-04 305 2X 23,340 6.3 1470 3.9 900

STEINHAUERS IATOLA APPLEJACK

C 115488982 11JE968
CDCB 12/20 99%R GPTA -921M -23F -21P
AJCA 12/20 99%R GPTAT +.9 JPI 99%R -58

ARETHUSA GOLD VENUS-ET

117217373 6-04 EX-94%
6-02 305 2X 21,550 5.3 1137 3.9 848
5-01 305 2X 19,270 5.6 1079 3.9 747
4-00 305 2X 14,920 5.2 770 3.9 577

3rd through 9th Dams:

Huronion Centurion Veronica EX-97%
2-11 331 2x 25,623 4.9 1263 4.1 1047
Supreme Champion, World Dairy Expo 2006
All-American Aged Cow 2008
Genesis Renaissance Vivianne VG-87%-Can
5-00 303 2x 12,018 4.2 514 3.8 461
Genesis Juno Virginia EX-91% 4E-Can
6-00 305 2x 16,539 4.7 772 3.8 628
Lft: 7 Lacts: 107,730 4.7 5062 3.9 4210
Swissbell F Veronica 39M Sup-EX-Can
13-5 305 2x 13,854 4.5 619 3.9 536
Lft: 3612d 133,058 4.3 5760 4.0 5293
Swissbell Ella Virginia EX-91%-Can
5-03 305 2x 11,931 4.9 589
Swissbell Virginia Sup-EX-90%-Can
7-06 305 2x 13,263 5.9 787
Lft: 5006d 149,770 5.8 8670
Belmont Jester Virginia Sup-EX-90-Can
8-02 305 2x 12,059 5.6 679



JX K&M DALE VANNA EX-92
Granddam of Lot 65

Lot 65 JX K&M COLTON VIANNA

840 3203843006 AMID: 1004
Born: Dec. 12, 2019

WINTER YEARLING

Ken Borgmann
3275 E Hickory Grove Rd
Dakota, Illinois 61018

CHILLI ACTION COLTON-ET

66738335 7JE1088
CDCB 12/20 GPTA 99%R -1789M -25F -42P
AJCA 12/20 GPTAT 99%R +1.6
GJPI 97%R -56

PJX K&M ECLIPSE VELVET

117745238 7-07 EX-92%
6-03 305 2X 21,740 4.8 1037 3.8 817
4-10 305 2X 18,560 4.5 831 3.5 651
3-02 305 2X 17,960 5.1 917 3.8 684
7-05 227 2X 11,840 5.1 607 3.8 450
1-11 305 2X 10,890 5.0 544 3.7 401

FOREST GLEN AVERY ACTION-ET

111023978 7JE590
CDCB 12/20 GPTA 99%R -898M -46F -33P
AJCA 12/20 GPTAT 99%R +0.6 GJPI 99%R -32

FAMILY HILL CONNECTION CHILLI-ET

114535186 EX-91%
2-04 266 2X 17,560 7.6 1335 4.0 694

MAACK DAIRY ECLIPES-P-ET

114845461 7HE860
CDCB 12/20 GPTA 99%R -1040M -15F -28P
AJCA 12/20 GPTAT 99%R +0.5 GJPI 99%R -89

JX K&M DALE VANNA-ET

117103346 36-11 EX-92%
8-00 305 2X 23,710 4.2 990 3.4 805
4-07 305 2X 22,500 4.5 1011 3.3 741
6-10 305 2X 21,910 4.4 965 3.3 727
5-10 295 2X 21,810 4.1 888 3.4 732

3rd through 11th Dams:

Taylor Made Sulton Vanity Fair EX-90%
5-08 305 2x 15,330 4.7 713 3.3 507
Elliotts Golden Vanessa-ET EX-93%
7-04 305 2x 12,110 4.7 574 3.3 401
Huronica Centurion Veronica EX-97%
2-11 331 2x 25,623 4.9 1263 4.1 1047
Supreme Champion, World Dairy Expo 2006
All-American Aged Cow 2008
Genesis Renaissance Vivianne VG-87%-Can
5-00 303 2x 12,018 4.2 514 3.8 461
Genesis Juno Virginia EX-91% 4E-Can
6-00 305 2x 16,539 4.7 772 3.8 628
Lft: 7 Lacts: 107,730 4.7 5062 3.9 4210
Swissbell F Veronica 39M Sup-EX-Can
13-5 305 2x 13,854 4.5 619 3.9 536
Lft: 3612d 133,058 4.3 5760 4.0 5293
Swissbell Ella Virginia EX-91%-Can
5-03 305 2x 11,931 4.9 589
Swissbell Virginia Sup-EX-90%-Can
7-06 305 2x 13,263 5.9 787
Lft: 5006d 149,770 5.8 8670
Belmont Jester Virginia Sup-EX-90-Can
8-02 305 2x 12,059 5.6 679



HURONIA CENTURION VERONICA, EX-97
3rd Dam of Lot 66

Lot 66 CIMARRONS COLTON VAL

840 67176447 AMID: 47
Born: Sept. 2, 2020

FALL CALF

David Jones
505 South Council Valley
Yale, Oklahoma 74085
405-880-5194

CHILLI ACTION COLTON-ET

6678335 7JE1088
CDCB 12/20 GPTA 99%R -1789M -25F -42P
AJCA 12/20 GPTAT 99%R +1.6
GJPI 97%R -56

RATLIFF IMPRESSION VAL-ET

8403013885191 5-09 EX-90%
2093 299 2X 11,590 4.8 552 3.7 426

FOREST GLEN AVERY ACTION-ET

111023978 7JE590
CDCB 12/20 GPTA 99%R -898M -46F -33P
AJCA 12/20 GPTAT 99%R +0.6 GJPI 99%R -32

FAMILY HILL CONNECTION CHILLI-ET

114535186 EX-91%
2-04 266 2X 17,560 7.6 1335 4.0 694

ROCK ELLA IMPRESSION-ET

C 11227649 250JE3285
CDCB 12/20 GPTA 99%R -1659M -79F -61P
AJCA 12/20 GPTAT 98%R +0.5 GJPI 94%R
-130

ARETHUSA GOLD VALLEY-ET

117930654 3-01 G+81%
3-00 305 2X 18,450 4.6 855 3.7 680
2-01 291 2Z 13,880 4.8 668 3.6 504

3rd through 9th Dams:

Huronia Centurion Veronica EX-97%
2-11 331 2x 25,623 4.9 1263 4.1 1047
Supreme Champion, World Dairy Expo 2006
All-American Aged Cow 2008
Genesis Renaissance Vivianne VG-87%-Can
5-00 303 2x 12,018 4.2 514 3.8 461
Genesis Juno Virginia EX-91% 4E-Can
6-00 305 2x 16,539 4.7 772 3.8 628
Lft: 7 Lacts: 107,730 4.7 5062 3.9 4210
Swissbell F Veronica 39M Sup-EX-Can
13-5 305 2x 13,854 4.5 619 3.9 536
Lft: 3612d 133,058 4.3 5760 4.0 5293
Swissbell Ella Virginia EX-91%-Can
5-03 305 2x 11,931 4.9 589
Swissbell Virginia Sup-EX-90%-Can
7-06 305 2x 13,263 5.9 787
Lft: 5006d 149,770 5.8 8670
Belmont Jester Virginia Sup-EX-90-Can
8-02 305 2x 12,059 5.6 679

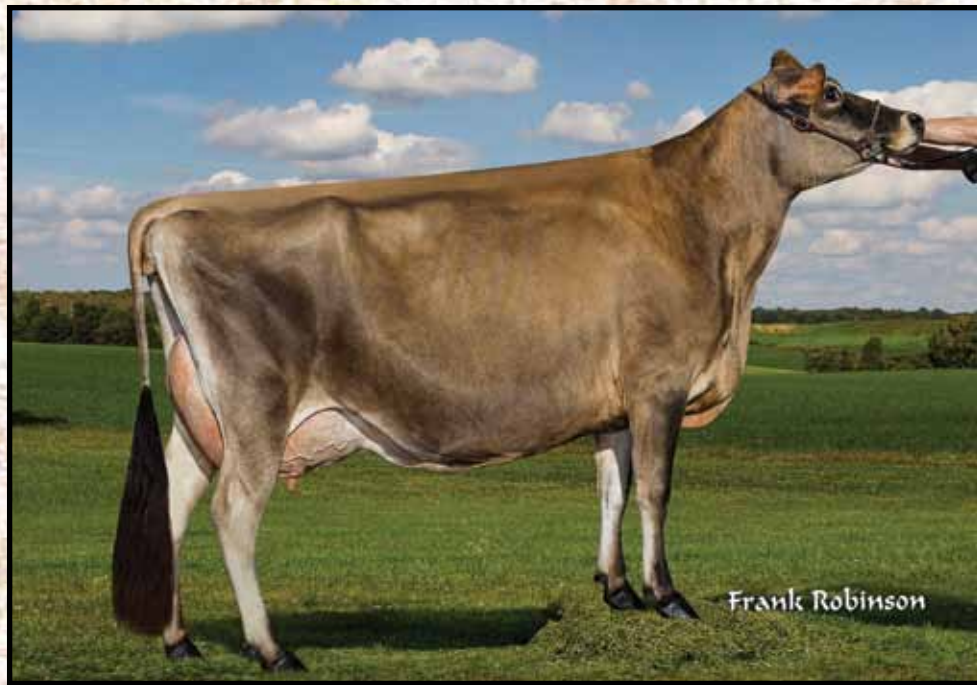

FAMILY HILL MINISTER NORA EX-95%
Granddam of Lot 67

Lot 67 MOONVALLEY MAGICIAN NIKKI SPRING YEARLING

840 67867107
Born: March 1, 2020

AMID: 107

Luke Gettle
5511 S 222nd Road
Fair Grove, Missouri 65648

KCJF HIRED MAGICIAN

8403138865447 7JE1705
CDCB 12/20 GPTA 77%R -2079M -54F -59P
AJCA 12/20 GPTAT 79%R +1.0
GJPI 72%R -71

RATLIFF COLTON NICOLETTE-ET

8403143280963 2-05 VG-84%
2-02 220 2X 5780 5.7 331 3.8 222

Maternal Sisters:

Family Hill Colton Nora EX-90

1st Milking Fall Yrlg, Internat'l Jr Show 2015
2nd Milking Fall Yrlg, Western Nat'l Jr 2015
3rd Milking Fall Yrlg, Western National 2015
4th Milking Fall Yrlg, All-American Jr 2015

Family Hill Tequila Night EX-90

SV JADE HIRED GUN-ET

115093063 94JE3720
CDCB 12/20 GPTA 99%R -1887M -49F -49P
AJCA 12/20 GPTAT 99%R +0.1 GJPI 99%R -89

KCJF MOLLYS REGENCY MARTINI-ET

117412161 EX-95%
4-03 305 2X 19,890 4.5 889 3.4 677

CHILLI ACTION COLTON-ET

66738335 7JE1088
CDCB 12/20 GPTA 99%R -1789M -25F -42P
AJCA 12/20 GPTAT 99%R +1.6 GJPI 99%R +56

FAMILY HILL MINISTER NORA

117625383 9-07 EX-95%
9-04 294 2X 24,770 5.8 1445 3.6 886
7-03 305 2X 24,180 5.6 1346 3.6 872
8-03 305 2X 23,670 5.2 1235 3.7 887
6-02 305 2X 19,110 5.1 984 3.7 699

2nd Jr. 3-Yr Old, Western National Show 2012

3rd through 5th Dams:

Dee Bee 7J395 1084-P EX-90%

7-03 305 2x 22,430 4.1 919 3.3 736

Dee Bee 71JO107 Dot EX-90%

5-02 305 3x 28,390 4.6 1313 3.5 987

Wilabeau Commander Desiree Dot VG-87%

7-02 305 3x 18,500 5.9 1094 3.9 713

2021
Oklahoma



CIMARRONS GOVERNOR SWEETHEART EX-90
Granddam of Lot 68

Lot 68 CIMARRONS VICTORIOUS SWEET PIE JR 2-YEAR OLD

840 67044226
Born: March 3, 2019

AMID: 26

David Jones
505 South Council Valley
Yale, Oklahoma 74085
405-880-5194

Fresh Feb. 16, 2021.

RIVER-VALLEY VICTORIOUS-ET

8403126479524 7JE5032
CDCB 12/20 GPTA 98%R -886M -8F -12P
AJCA 12/20 GPTAT 98%R +1.5
GJPI 94%R -24

CIMARRONS SHOWDOWN SWEETIE

67018320 3-00 VG-88%
2-00 225 2X 11,320 5.5 620 3.4 383

JARS OF CLAY BARNABAS

67342492 7JE1294
CDCB 12/20 GPTA 99%R +186M +10F +5P
AJCA 12/20 GPTAT 99%R +1.7 GJPI 99%R -15

AVONLEA IATOLA VICTORIA

C 10989478 EX-94%
3-01 305 2X 17,409 4.6 808 3.6 629

RIVER VALLEY SPICE SHOWDOWN

8403012423904 7JE5015
CDCB 12/20 GPTA 98%R -1000M -18F -14P
AJCA 12/20 GPTAT 96%R -2.0 GJPI 93%R -43

CIMARRONS GOVERNOR SWEETHEART

117492372 8-06 EX-90%
3-03 286 2X 15,140 4.8 734 3.8 570
4-02 305 2X 14,690 4.9 721 3.8 559

1st Sr. 2-Yr Old & Res. Grand Champion,
Fort Worth Stock Show 2014

3rd & 4th Dams:

Lesmeisters TG Sweetheart EX-90%
Lesmeisters SGG Sweetness EX-90%
7-04 305 2x 18,030 4.9 882 3.8 689



PAGE-CREST WILD JENNY EX-94%
3rd Dam of Lot 69

Lot 69 WHITEHEAD CHROME 1554

840 3201714385 AMID: 1554
Born: Sept. 15, 2019

FALL YEARLING

Taylor Whitehead
4986 Long State Hwy Y
Conway, Missouri 65632
417-838-3613

Due Sept. 6, 2021 to **Guimo Joel 106797223**

RIVER VALLEY CECE CHROME-ET

8403012423929 7JE5004
CDCB 12/20 GPTA 99%R +708M +43F +23P
AJCA 12/20 GPTAT 99%R +2.1
GJPI 98%R +106

SCHULTZ LEGAL CRITIC-P

117217618 11JE1098
CDCB 12/20 GPTA 99%R -37M +9F +5P
AJCA 12/20 GPTAT 99%R +0.9 GJPI 99%R +48

LYON CELEBRITY CECE-ET

117046049 EX-91%
4-03 271 2X 22,660 4.4 999 3.6 823

PAGE-CREST VICTORY JANNA

119640203

REICH-DALE VICTORY

115853339 49JE332
CDCB 12/20 GPTA 77%R -2463M -57F -64P
AJCA 12/20 GPTAT 64%R -0.2 GJPI 66%R -123

PAGE-CREST GEORGE JENNY

117893940 3-01 VG-89%
3-11 305 2X 20,260 4.0 807 3.6 735
2-09 305 2X 18,830 3.9 742 3.5 667

3rd & 4th Dams:

Page-Crest Wild Jenny EX-94%

5-05 305 2x 18,940 4.8 914 3.3 634
2nd 5-Yr Old, World Dairy Expo 2013

Page-Crest Pitino Jenna G+81%

5-01 305 3x 21,830 5.8 1258 3.8 827

2021
Oklahoma



JASPER RENAISSANCE'S EVENING 3E-91% 9*
Maternal Sister to 3rd Dam of Lot 70

Lot 70 MI WIL COLTON JAM OUT

174274744
Born: Sept. 9, 2020

TATTOO VGF/1866

FALL CALF

Shannon Kleiboeker
10628 Iris Road
Neosho, Missouri 64850
417-737-2876

CHILLI ACTION COLTON-ET

6678335 7JE1088
CDCB 12/20 GPTA 99%R -1789M -25F -42P
AJCA 12/20 GPTAT 99%R +1.6
GJPI 97%R -56

MI-WIL ZEB JAMBOREE

173737817

FOREST GLEN AVERY ACTION-ET

111023978 7JE590
CDCB 12/20 GPTA 99%R -898M -46F -33P
AJCA 12/20 GPTAT 99%R +0.6 GJPI 99%R -32

FAMILY HILL CONNECTION CHILLI-ET

114535186 EX-91%
2-04 266 2X 17,560 7.6 1335 4.0 694

MI-WIL IRWIN ZEB

173371167
CDCB 12/20 GPTA 75%R -359M -22F -17P
AJCA 12/20 GPTAT 76%R +0.6 GJPI 72%R -38

SHERONA EVENING EVENT-ET

118901237

3rd through 7th Dams:

Jasper R Evening Moon-ET EX-95%
3rd Sr. 3, World Dairy Expo 2005
Maternal Sister to Evening Moon:
Jasper Renaissance's Evening 3E-91% 9*
6-11 305 2x 22,979 6.0 1375 3.8 875
All-Canadian Fall Yearling 1997
All-Canadian Sr. 2-Yr Old 1998
All-Canadian Sr. 3-Yr Old 1999
Int. Champion, Royal Winter Fair '97 & '98
Elm Line Bruce's Eva 7U VG-85% 2*
5-03 305 2x 14,707 5.3 774 3.9 571
Elmline Title's Eliza 14R EX
9-06 305 2x 13,821 4.8 664 3.6 503
Elmline Kim's Eva EX-90%-Can
Elmline Sparkle's Ellen VG-86%-Can

Lot 71 ESPERANZA MONEY TALKS

840 3130263651
Born: June 1, 2020

AMID: 651

SUMMER YEARLING

Tanner & Peyton Morrison
37104 Sate Hwy 30
Peterson, Minnesota 55962

PRE DESTINATION

111483378 138JE2577
CDCB 12/20 GPTA 83%R -3513M -139F -115P
AJCA 12/20 GPTAT 67%R -1.9
GJPI 73%R -326

BRIDON PREMONITION-ET

C 139460 140JE59
CDCB 12/20 GPTA 96%R -2527M -121F -96P
AJCA 12/20 GPTAT 92%R -1.3 GJPI 91%R -292

JIF LITTLE MINNIE

3949718

NORSE STAR TEQUILA 5092

67665092 3-06 EX-91%
2-00 305 2X 15,970 5.2 832 3.7 596

TOWER VUE PRIME TEQUILA-ET

114816452 76JE156
CDCB 12/20 GPTA 99%R -2029M -56F -57P
AJCA 12/20 GPTAT 99%R +1.1 GJPI 99%R -202

NORSE STAR ELITE N2987

67342987 5-09 EX-90%
4-05 305 3X 22,580 5.2 1179 4.3 969
3-03 305 3X 20,540 5.3 1098 3.8 789
2-02 305 3X 19,080 5.1 979 4.0 754
5-06 126 3X 9,290 4.8 444 3.9 361

3rd & 4th Dams:

Norse Star Elite N2579 EX-90%
2-08 239 3x 18,270 5.1 935 3.8 703
Norse Star Avenger Elaine VG-87%
3-10 261 3x 15,050 5.3 797 3.8 572

Lot 72 ESPERANZA VIHANNA

840 3130263652
Born: Sept. 2, 2020

AMID: 652

FALL CALF

Tanner & Peyton Morrison
37104 Sate Hwy 30
Peterson, Minnesota 55962

GIPRAT BELLES JADE-ET

C10008436 70JE9967
CDCB 12/20 GPTA 99%R -1750M -40F -49P
AJCA 12/20 GPTAT 99%R +0.1
GJPI 98%R -54

VALLEYSTREAM J I S JUNO

C 137836 73JE33
CDCB 12/20 GPTA 99%R -2199M -98F -69P
AJCA 12/20 GPTAT 99%R -1.9 GJPI 97%R -150

DUNCAN BELLE

3534492 EX-92%
6-00 305 2X 21,029 5.5 1162 4.2 888

ESPERANZA PT VIV

8403130263622
3-06 216 2Z 10,350 5.1 525 3.7 386

TOWER VUE PRIME TEQUILA-ET

114816452 76JE156
CDCB 12/20 GPTA 99%R -2029M -56F -57P
AJCA 12/20 GPTAT 99%R +1.1 GJPI 99%R -202

ESPERANZA SULTAN VICKY

67078748 5-05 EX-93%

3rd through 6th Dams:

Perfect Vinney EX-90%
3-10 271 2x 19,120 4.5 861 3.3 633
Predestination Perfect Anna EX-91%
3-05 305 3x 19,310 5.3 1031 3.7 706
Juno Perfect Aurora EX-92%
10-3 305 2x 23,320 5.2 1209 3.6 841
Renaissance Perfect Annabelle EX-90%
7-00 305 2x 16,430 4.7 770 3.9 648

2021
Oklahoma

Lot 73 MI WIL GEM VIP CRUISE

174269313
Born: July 20, 2020

TATTOO VGF/1843

SUMMER YEARLING

Shannon Kleiboeker & Kim Grewe
10628 Iris Road
Neosho, Missouri 64850
417-737-2876

RIVER VALLEY VENUS VIP-ET

8403126479167 777JE10003
CDCB 12/20 GPTA 95%R -2197M -58F -61P
AJCA 12/20 GPTAT 93%R +1.3
GJPI 88%R -94

MI-WIL IRWIN CARNEY

173657474 4-09 VG-89%
2-11 362 2X 19,963 6.4 1277 4.4 878

CHILLI ACTION COLTON-ET

66738335 7JE1088
CDCB 12/20 GPTA 99%R -1789M -25F -42P
AJCA 12/20 GPTAT 99%R +1.6 GJPI 99%R -56

TJ CLASSIC MINISTER VENUS-ET

117243875 EX-95%
5-04 305 2X 16,090 6.3 1006 3.5 567

ALL LYNNS VALENTINO IRWIN-ET

117423084 7JE1163
CDCB 12/20 GPTA 99%R -49M -5F -4P
AJCA 12/20 GPTAT 99%R +1.0 GJPI 99%R +7

MI-WIL SULTAN CARIDEE

116100014 7-06 EX-90%
7-01 305 2X 15,300 4.9 751 3.8 583
6-02 293 2X 15,130 5.5 831 3.8 579
8-04 305 2X 14,560 4.9 719 3.8 554
5-01 305 2X 13,650 5.5 757 3.8 521

3rd through 7th Dams:

Mi-Wil Resurrection Shandie EX-91

6-03 305 2x 18,030 4.3 780 3.8 693

Mi-Wil Inspired Sadie-ET VG-84%

SLJ Imperial Sabet EX-90%

6-08 303 2x 11,820 5.1 602 3.9 463

Gemini Saberet of SLJ EX-91%

6-05 305 2x 13,700 4.8 659 3.9 531

Faithful Star Spot of SLJ VG-85%

6-02 305 2x 12,150 4.3 521 4.0 491

Lot 74 VALLEY GEM HARDY ROCK CANDY SPRING YEARLING

174269283
Born: April 11, 2020

TATTOO VGF/1810

Shannon Kleiboeker & Kim Grewe
10628 Iris Road
Neosho, Missouri 64850
417-737-2876

SV EXCITE JJ HARDY-ET

67254656 94JE4120
CDCB 12/20 GPTA 77%R -1659M -74F -67P
AJCA 12/20 GPTAT 79%R 0.3
GJPI 73%R -173

VALLEY GEM FIZZ ROCK ON

172554170 2-08 G+83%
2-03 305 2X 15,346 5.4 828 4.0 614

BRIDON EXCITATION

C 8572453 200JE136
CDCB 12/20 GPTA 99%R -1648M -61F -56P
AJCA 12/20 GPTAT 99%R +0.2 GJPI 99%R
-121

SV RESPONSE HYANCINTH-ET

116984735 EX-94%
6-09 305 2X 16,140 5.2 833 3.6 573

J-KAY TEQUILA FIZZ

67060052 7JE1486
CDCB 12/20 GPTA 97%R -2142M -74F -69P
AJCA 12/20 GPTAT 96%R +0.6 GJPI 92%R
-199

MI WIL VERBATIM ROCKI

118134266 VG-87%

3rd & 4th Dams:

Mi-Wil Governor Bullwinkle EX-93%

2-02 255 2x 13,710 4.3 596 3.3 456

Mi-Wil JS Carmel EX-90%

8-07 305 2x 13,500 4.3 585 3.7 496

Mi-Wil Remake Sprinkles VG-84%

SLJ Imperial Sabet EX-90

Gemini Saberet of SLJ EX-91%

6-05 305 2x 13,700 4.8 659 3.9 531

Faithful Star Spot of SLJ VG-85%

6-02 305 2x 12,150 4.3 521 4.0 491

Lot 75 MOONVALLEY BLACK APPLE BAILEY WINTER YEARLING

67867104
Born: Dec. 4, 2019

AMID: 104

Moon Valley Farm
5511 S 222nd Road
Fair Grove, Missouri 65648**RAPID BAY BLACK APPLE**C 108937051 91JE5757
CDCB 12/20 GPTA 62%R -1553M -55F -50P
AJCA 12/20 GPTAT 45%R +0.3
GJPI 52%R -108**STEINHAUERS IATOLA APPLE JACK**C 115488982 11JE968
CDCB 12/20 GPTA 99%R -921M -23F -21P
AJCA 12/20 GPTAT 99%R +0.9 GJPI 99%R -58**RAPID BAY GETAWAY BELLE-ET**107536358 EX-95%
6-07 305 2X 19,041 6.2 1186 3.9 681**HAWK POND ROMAN BAKER**8403137871203 2-04 G+83%
3-02 244 2X 9100 5.5 499 3.6 328
2-01 305 2X 8610 4.9 423 3.7 322**ROSEYS TEQUILA ROMAN**8403013232756 107JE1472
CDCB 12/20 GPTA 87%R -1037M -27F -28P
AJCA 12/20 GPTAT 81%R +1.6 GJPI 80%R -109**3rd & 4th Dams:****Hawk Pond Sambo Boo EX-92%**
7-00 305 2x 18,170 4.7 852 3.5 630
LSB Brenda Barber VG-84%
3-00 305 2x 18,900 3.6 686 3.5 657**HAWK POND JASPER BAILEY**118028385 7-04 EX-92%
3-11 305 2X 14,360 3.3 472 3.4 494
2-10 305 2X 13,130 4.2 551 3.6 478
5-00 305 2X 12,570 4.2 532 3.6 447
1-10 296 2X 9810 4.8 475 3.6 351

Lot 76 KNAPPS CHROME CHARLOTTE WINTER CALF

174244202
Born: Dec. 1, 2020

TATTOO: K399

Randy Knapp
22257 Pilot Grove Rd
Epworth, Iowa 52045**RIVER VALLEY CECE CHROME-ET**8403012423929 7JE5004
CDCB 12/20 GPTA 99%R +708M +43F +23P
AJCA 12/20 GPTAT 99%R +2.1
GJPI 98%R +106**SCHULTZ LEGAL CRITIC-P**117217618 11JE1098
CDCB 12/20 GPTA 99%R -37M +9F +5P
AJCA 12/20 GPTAT 99%R +0.9 GJPI 99%R +48**LYON CELEBRITY CECE-ET**117046049 EX-91%
4-03 271 2X 22,660 4.4 999 3.6 823**HEARTWOOD DIGNITARY 2040**67552040 7-00 EX-91%
5-11 305 3X 21,690 4.8 1040 3.5 754
2-11 305 3X 21,240 5.2 1113 3.6 756
5-00 305 3X 21,070 4.8 1004 3.5 736
3-10 305 3X 20,420 5.1 1039 3.7 752**SUNSET CANYON DIGNITARY-ET**117168941 7JE1150
CDCB 12/20 GPTA 99%R -67M +29F +10P
AJCA 12/20 GPTAT 99%R -0.8 GJPI 99%R +30**LEITNER FORMAL 1116**118183000 7-06 G+80%
8-05 305 3X 26,210 4.5 1190 3.3 859
7-04 305 3X 2,950 4.4 1002 3.3 759
9-06 296 3X 20,250 5.1 1030 3.4 695
6-00 305 3X 18,550 3.5 648 3.3 620**3rd & 4th Dams:****Leitner Janelle**
6-06 305 2x 18,130 5.1 918 3.9 714
Ron-Nan LT Jan VG-86%
14-9 281 2x 15,080 5.5 825 3.5 522

2021
Oklahoma

Lot 77 JX OSU-COWBOY TEXAS HALEE

840 3207558281 AMID: 353
Born: Jan. 25, 2020

WINTER YRLG

Oklahoma State University
103 Animal Science Building
Stillwater, Oklahoma 74078

Bred March 5, 2021 to **Elliotts Regency Casino 8403125141657 (sexed)**

HEARTLAND IRWIN TEXAS-ET

67312531 7JE1354
CDCB 12/20 GPTA 99%R +60M -26F +4P
AJCA 12/20 GPTAT 99%R +2.0
GJPI 99%R +23

ALL LYNNS VALENTINO IRWIN-ET

117423084 7JE1163
CDCB 12/20 GPTA 99%R -49M -5F -4P
AJCA 12/20 GPTAT 99%R +1.0 GJPI 99%R +7

HEARTLAND NATHAN TEXAS-ET

67041437 EX-95%
3-11 305 3X 26,340 4.3 1130 3.8 991

JX MORTIMERS GOLDA COWBOY

67108952 7JE1426
CDCB 12/20 GPTA 96%R +192M -18F -5P
AJCA 12/20 GPTAT 93%R +0.9 GJPI 91%R -53

JX OSU-COWBOY CB HOLLY

8403131672769 3-09 VG-85%
1-11 305 2X 12,980 4.8 625 3.5 450

COWBOY OLIVER HAZEL-P

8403012924825 4-06 G-77%
4-02 305 2X 18,130 5.3 959 3.5 637
3-00 305 2X 13,010 4.6 597 3.9 507
2-00 289 2X 9790 5.1 496 .0 387

3rd & 4th Dams:

Kane-Lane Headliner Hazel VG-85
7-01 305 2x 19,430 4.3 845 3.1 607
Kane-Lane Paramount Helena G-79%
8-06 305 2x 22,270 4.2 933 3.4 755



RIVERDALE SPUNKY LITTLE
Selling: Lot 78

Lot 78 RIVENDALE SPUNKY LITTLE

840 3202046142 AMID: 600
Born: Sept. 4, 2018

SR. 2-YR OLD

Hayden Burrus
PO Box 65
Lazbuddie, Texas 79053
575-636-3491

*Res. Intermediate Champion & 2nd Sr. 2-Yr Old, 2021 Texas State Jersey Jr Show
Hon. Mention Intermediate Champion, 2021 Texas State Jersey Show
2nd Sr. 2-Yr Old, 2021 Texas State Jersey Show*

FOREVER HOPEFUL SPUNKY-ET

117172166 91JE5353
CDCB 12/20 GPTA 77%R -1733M -62F -52P
AJCA 12/20 GPTAT 67%R +0.2
GJPI 67%R -128

VAN DE BARNABAS CANOLLI BISCUIT

67290639 2-10 G-79%
1-07 305 3X 15,840 3.9 618 3.3 515
2-07 105 3X 6,370 4.2 266 3.3 212

SC GOLD DUST PARAMOUNT IATOLA-ET

112118277 29JE3301
CDCB 12/20 GPTA 99%R -840M -18F -21P
AJCA 12/20 GPTAT 99%R +0.5 GJPI 99%R -38

UNDERGROUND MAMIES SPARK-ET

114387390 EX-91%
4-01 305 2X 19,960 5.1 1012 3.8764

JARS OF CLAY BARNABAS

67342492 7JE1294
CDCB 12/20 GPTA 99%R +186M +10F +5P
AJCA 12/20 GPTAT 99%R +1.7 GJPI 99%R -15

VAN DE CHRONICLE RICOTTA CANOLLI

67467122 4-05 G+80%
2-10 305 2X 28,210 3.7 1046 3.1 869
3-11 305 2X 26,400 4.2 1108 3.1 828
5-04 305 2X 24,450 3.7 896 2.8 691
1-09 305 2X 19,600 3.8 746 3.2 622

3rd through 6th Dams:

Van De Jevon Lasagna Ricotta VG-87%
4-01 305 2x 24,510 5.4 1315 3.8 920
Van De Sabre Lace Lasagna EX-90%
7-05 305 2x 21,540 5.5 1191 3.8 823
Van De Mace Grace Lace VG-84%
6-03 305 2x 21,210 4.5 965 3.4 728
Van De La Sabre Brenda Grace G+80%
6-05 304 2x 19,050 5.3 1006 3.6 691

*Thanks to COBA/Select Sires for their Semen Donation.
Proceeds will benefit the Southern National.*

CONVENTIONAL 10 units each

AVANT-GARDE UNIX SELECT-ET	7HO14920	Retail price: \$40	PTAT +3.06
JACOBS BACKFLIP-ET	7HO14324	Retail price: \$30	PTAT +2.63
MR AFFECTION ANALYST-RED	7HO15023	Retail price: \$40	PTAT +3.11
MR BLONDIN WARRIOR-RED	7HO14477	Retail price: \$40	PTAT +3.39
MR D APPLE DIAMONDBACK	7HO12587	Retail price: \$35	PTAT +2.41
OCD MYSTIC CRUSH-ET	250HO15236	Retail price: \$40	PTAT +3.00
OCD THUNDERSTRUCK-ET	250HO15329	Retail price: \$40	PTAT +3.12
SIEMERS DOC HANCOCK	250HO14579	Retail price: \$40	PTAT +3.53
SIEMERS DOC HANFORD-ET	7HO14838	Retail price: \$35	PTAT +3.30
WELCOME DERBY 4369-ET	7HO15477	Retail price: \$45	PTAT +3.40
WOODCREST KING DOC	250HO12961	Retail price: \$50	PTAT +3.37

GENDER SELECTED 10 units each

AVANT-GARDE UNIX SELECT-ET	507HO14920	Retail price: \$55	PTAT +3.06
JACOBS BACKFLIP-ET	507HO14324	Retail price: \$45	PTAT +2.63
MR AFFECTION ANALYST-RED	507HO15023	Retail price: \$55	PTAT +3.11
MR BLONDIN WARRIOR-RED	507HO14477	Retail price: \$60	PTAT +3.39
MR D APPLE DIAMONDBACK	507HO12587	Retail price: \$55	PTAT +2.41
OCD MYSTIC CRUSH-ET	550HO15236	Retail price: \$60	PTAT +3.00
OCD THUNDERSTRUCK-ET	550HO15329	Retail price: \$60	PTAT +3.12
SIEMERS DOC HANCOCK	550HO14579	Retail price: \$60	PTAT +3.53
SIEMERS DOC HANFORD-ET	507HO14838	Retail price: \$50	PTAT +3.30
SIEMERS EXC HANANS	507HO15325	Retail price: \$70	PTAT +3.87
WELCOME DERBY 4369-ET	507HO15477	Retail price: \$60	PTAT +3.40
WOODCREST KING DOC	550HO12961	Retail price: \$70	PTAT +3.37

JERSEY CONVENTIONAL 10 units each

ELLIOTTS REGENCY CASINO	14JE3725	Retail price: \$30	PTAT +1.90
G-SMITH CANDYMAN PAL	250JE1793	Retail price: \$30	PTAT +1.80
KCJF HIRED MAGICIAN	7JE1705	Retail price: \$20	PTAT +1.00
RIVER VALLEY CECE CHROME-ET	7JE5004	Retail price: \$40	PTAT +2.10

GENDER SELECTED 10 units each

ELLIOTTS REGENCY CASINO	14JE3725	Retail price: \$50	PTAT +1.90
G-SMITH CANDYMAN PAL	250JE1793	Retail price: \$50	PTAT +1.80
KCJF HIRED MAGICIAN	7JE1705	Retail price: \$40	PTAT +1.00
RIVER VALLEY CECE CHROME-ET	7JE5004	Retail price: \$60	PTAT +2.10

All Semen & Embryos will be at the Sale
Semen will only be available on live sale - no internet bidding
Please bring your tanks. Buyers responsible for semen shipping.
COBA is not responsible for shipping semen.





HANANS

507H015325 Siemers Exc **HANANS** 31753-ET
 EXCALIBUR x (VG-89-EX-MS) DOC x (VG-85-VG-MS)
 Monterey x (EX-94-2E-EX-MS-GMD-DOM) MOGUL Hanker

+440M +79F +0.22%F

+3.87T +3.14UDC +2.11FLC



+2889GTPI*



This DOC grandson of *Hanker* is the complete package! With his high GTPI value and breed-leading Type, his influence will span the globe as he checks every box!

Contact your representative to order HANANS today!



YOUR SUCCESS *Our Passion:*

Eli Caldera
 Stephenville, TX
 (254) 485-9163

Leo Hoff Jr.
 Windthorst, TX
 (940) 733-3511

Chad Smith
 Farwell, TX
 (254) 592-7877

Terry Anthony
 Minco, OK
 (405) 640-5201

Brad Unrau
 Pryor, OK
 (918) 798-9184

HANANS Thomas photo, Hanker Fisher photo. 12/20 COBA/BA Genetic Ref Yield 77%, Type 76%. *Showcase and gender SELECTED are trademarks of Select Sires Inc. SexedULTRA is a trademark of Inqurio LLC. **Your Success Our Passion is a registered trademark of Select Sires Inc. GTPI is a registered trademark of Holstein USA. All gender SELECTED semen is processed using SexedULTRA technology. Limitations and Conditions of Sale: gender SELECTED semen shall be used only for the single insemination of one female bovine during natural ovulation with the intent to produce a single offspring unless specifically approved on an individual customer basis by Select Sires Technologies in writing. As a condition of purchasing gender SELECTED semen, the purchaser agrees that gender SELECTED semen will not be reverse sorted or re-sorted unless specifically permitted, in advance, on a case-by-case basis by Select Sires in writing. Select Sires intends to monitor the use of the gender SELECTED semen and vigorously enforce these restrictions on use. Please see <http://www.selectsires.com/dispositions/genderselected.html> for additional details.

TOP OF CLASS

in and out of the ring



STyle genetics™ is a must-have tool for dairymen focusing on type in their breeding strategy.

STyle genetics™ sires are carefully selected through their genomic results to provide balance, production and strong type, favoring showing results and high classification scores while possessing deep maternal lines.



ST Dairy Call Center

1 844 828-7849

Dairy@STgen.com

stgen.com |   

**Southwest Dairy Farmers
proudly supports the
Southern National Dairy Show and Sale.**



Milk. A part of everything that's good.®

BRINGING DAIRY *to Life*



GRILLED QUESADILLAS

created by personal chef Lauren Lane

Follow Lauren  @Lauren_Lane_Culinarian for dairy-inspired dishes!

Recipe

Chicken & Cheese

- Shredded Chicken
- Spice Blend (equal parts oregano, cumin, chili powder, salt, and pepper)
- Shredded Monterey Jack Cheese
- Shredded Cheddar Cheese
- Bell Peppers

Cheeseburger

- Ground Beef
- Diced Cooked Bacon
- Shredded Cheddar Cheese
- Ketchup and Mustard

LAUREN LANE
culinarian

Two Delicious Combinations

Quesadilla Tailgate (or home watch party) Tips

- Pick out your favorite quesadilla combinations and purchase ingredients a few days beforehand.
- Don't forget your condiments: Salsa, guacamole, sour cream, and cilantro are all good ideas.
- Prepare any of the ingredients that need to be cooked (Short on time? Buy pre-made rotisserie chicken, salsa, etc.)
- Pre-assemble your quesadillas and wrap them individually or place them all on a sheet tray wrapped in aluminum foil.
- Grill the quesadillas directly on the grill (over indirect heat) or in a grill pan.
- Set out your plates and napkins and be sure to have plenty of chips, salsa and queso on hand!



dairygood.org





Your legacy

POWERED BY

TRANS

OVA

genetics

Your legacy

IS NOT ONLY WHERE YOU CAME FROM, BUT MORE IMPORTANTLY, IT IS WHERE YOU ARE HEADED.

TRUST TRANS OVA TO CONTINUE YOUR LEGACY.

TRANS **OVA**
genetics

WWW.TRANSOVA.COM

866-536-3373

THIS IS OUR MARK

It matters to us because it fuels our farms and our families. It brings our dairy to tables around the world. Our mark stands for all the things that bring us together and make us stronger.

We're proud of our family farm-owners who provide nutritious dairy products to local communities.

Get to know us at dfamilk.com



THIS MARK MATTERS.



Butch Schroeder | Lawrence Schroeder Dairy | Windthorst, Texas

ADVTSW21002



***Thank you to our major sponsors for making the
Southern National Exposition such a great success!***

***Arkansas Farm Bureau
COBA Select Sires
Dairy Farmers of America
Midwest Dairy
Purina
Southwest Dairy Farmers
ST Genetics
Trans Ova***



HOLSTEIN ASSOCIATION TERMS AND CONDITIONS FOR PUBLIC SALES

EFFECTIVE MARCH 2, 1996 - Amended October 1, 1997, June 28, 2000, June 23, 2002, March 26, 2010 and March 24, 2016

TERMS: The terms of the sale are cash unless arrangements are made prior to the sale or are printed in the sale catalog. Only when the above conditions are met will the buyer be entitled to the warranties listed below. In no case will animals be released unless settlement is made with the clerk of the sale.

RESPONSIBILITY: The seller, buyer, and manager of this sale are obligated to comply with the provisions of these terms and conditions.

EXPORT SALES: Buyer assumes all responsibility for health tests required by the importing country.

BIDS: The highest bidder is the buyer. Bidding parties or their agents are responsible for all bids placed. Every animal or lot presented for bidding is pledged to absolute sale. In case of dispute, the animal or lot will again be put up for advance bids, and if there is no advance bid, the animal or lot will be sold to the person the auctioneer accepted the last bid from. In case two or more claim the bid, the auctioneer will indicate the party whose bid he recognized. Other claimants will be given an opportunity to increase the bid and bidding will be restricted to the two or more claimants.

BY-BIDDING: Bidding directly or indirectly by the sole owner of any animal or lot is prohibited unless the intention to bid is disclosed specific to each animal in the catalog and announced when the animal enters the ring. Bidding by any member of a partnership, syndicate, or other entity having an ownership interest in an animal or lot is permitted.

TRANSFER OF OWNERSHIP: For all Registered HolsteinsSM, the transfer of ownership to the buyer will be recorded on the records of Holstein Association USA and a certificate of registration showing that transfer of ownership will be provided to the buyer free of charge. For embryos, the transfer of ownership to the buyer will be recorded on the records of Holstein Association USA free of charge to the buyer.

RISK: All animals located at sale site are at the purchaser's risk as soon as struck off, but will be cared for free of charge for a maximum of 24 hours following the end of the sale.

WARRANTIES:

- 1) Each consignor warrants clear title to the animal or lot, and the right to sell same.
- 2) To the best of the seller's knowledge, each animal is sound and healthy in every respect and embryos have been recovered, processed, frozen, transferred and graded in keeping with IETS recommendations unless otherwise noted in the catalog or announced from the auction stand. Every precaution will be taken to represent the physical condition of each lot exactly as is known. Examination of all purchases should be made immediately after the purchase and before the close of the sale, and if found not to be as represented, complaint must be reported to the sale management before the close of the sale. In the event no complaint is filed, it is understood that the buyer assumes full ownership in the case of animals at sale site together with all risks, after which no representations of the seller can be challenged through the sale management. Heifers that never calved are in no way guaranteed as to the condition of their udders following calving. The sex of an embryo or fetus is in no way guaranteed.
- 3) **Breeding Warranty**
The seller guarantees all animals to be breeders, but not beyond the purchase price, with the following understanding:
 - a. Males - Should any bull after reaching the age of fourteen months fail to prove a breeder after being used for two months on cows or heifers known to be breeders, the matter shall be reported in writing to the seller within three months of the sale date. The report must include the animal's examination record, a written statement of treatment, and a statement of the animals' inability to breed,

by a licensed veterinarian. The seller has the option to refund the purchase price or make other settlement that is satisfactory to the buyer. In either case the rights of ownership of the animal return to the seller. The seller makes no guarantees with respect to the ability to freeze semen.

- b. Females - All females are guaranteed to be breeders with the exception of:
 1. Cows over 7 years of age when sold;
 2. Cows and/or heifers carrying a pregnancy that is the result of an embryo transfer.

Report of a non-breeder must occur in writing within 3 months of the date of sale or before the animal reaches 21 months of age and must be submitted to the seller. The report must include the animal's examination record, a written statement of treatment, and a statement of the animals' inability to breed, by a licensed veterinarian. The seller has the option to refund the purchase price or make other settlement that is satisfactory to the buyer. In either case the rights of ownership of the animal return to the seller.

Females bred when sold and pronounced in calf are presumed to be pregnant but pregnancy is not guaranteed unless so announced. The seller makes no warranty that pregnant cows will deliver calves or that they will carry calves full term.

- c. If, after the sale, embryos or oocytes are recovered from a female or an attempt is made to superovulate her, this negates the breeding warranty unless there is a separate written agreement between buyer and seller.

SHIPPING: Assistance will be given in arranging shipping of the animals after the sale. All costs, risks and responsibility will be borne by the purchaser.

PEDIGREE INFORMATION: All production, classification, type and production summaries are current. Only information recorded on Holstein Association USA pedigrees is used. Any production or classification records supplied by the seller or consignor will be properly identified as provided by owner. Records in progress are identified as such.

GENOMIC INFORMATION: If genomic information on the animal or embryo is available, it must be dated and disclosed at or before the time of sale.

EMBRYO TRANSFER: All registered animals that have resulted from embryo transfer are identified with one of the following suffixes in the name: ET, ETS (from split embryo), or ETN (from nuclear transfer). If unregistered, the appropriate technology will be identified. Donor dams are identified.

HEALTH WARRANTY: The seller will provide an official health certificate to the buyer for each animal showing the results of all health tests made in preparation for this sale as required by the state where the cattle reside. Other health tests completed for this sale will be disclosed.

ERRORS: The material in this catalog has been carefully edited. If any errors or omissions are discovered, they will be announced. Such announcements take precedence over that printed in this catalog.

ACCIDENT: The sale management, the consignors, and the owner of the grounds will not be responsible in any case for the condition of the grounds or the behavior of the animals and disclaim any liability in the event of personal accident or property loss.

LIMITATIONS OF WARRANTIES: Warranties contained herein, unless terminated earlier, will cease upon the resale of an animal.

2021 Oklahoma State Sale Consignors

Alfalawn Farm			Rokey, Dwight & Anita	
Alfalawn Icecream-ET	1		Rokeyroad Bubba Bonita	47
Burrus, Jaxson			Rokeyroad Diamondback Real	49
Burrus Denver Pringle	3		Rokey, Jenna	
Burrus Denver 7Up	27		Rokeyroad Dream Abigail-ET	23
Carter, Tyler			Seiler, Jill	
Carters-Corner CR Packer-ET	11		Paulinn Jdy Mighty 1727-Red	38
Chupp & Pareo			Paulinn Unstp Mega 1995-Red	39
Pierstein Diamondback Bellini	50		Siemers Holstein Farm	
Chupp, Justin, Daniel, Nevaeh, Emmet, Tye			Siemers Tquila 34548-Red-ET	2
Budjon-Abbott Av Andales-ET	12		Strahm, Jody	
Peace&Plenty Doc Jubie16-ET	29		Thumbs-Up Bubba Ariana	21
McWilliams Brash Destiny	44		Smith & Heinsohn	
T-Triple-T Limelight	45		Makamoov-Rch A Viva-ET	14
Clanton & Krausz			Tencleve, Bruce & Bryce	
Gueldener Rinding Hood-Red	40		Tencleve Diamondback 5033	33
Clanton & Schulter			Tencleve Kingboy 258	42
Schluter Altitude Ace-ET	41		Yoder, Joseph & Kristi	
College of the Ozarks			Rosebush Diamondback Dolly	28
C-of-O Unix Adalee	36		Van Dyk, Claire	
Crisdhome Farm			Willows-Edge St Monaco-Red	15
Crisdhome Denver Desire	31		Woker, Brennan	
Deters, Andrew			Silverview-Lane A Empress-ET	24
Ms Craz-Ate Warrior Deanda-ET	25		Wright, Larry & Jod	
Erbsen, John			Wrightvale Jackson Eve	37
Ms Snazzy Stella-Red-ET	9		Zoelzer, Bob	
Fairholm & Mason			Moroville Door Carly-ET	20
Ms Warrior Izzo-Red	5			
Friess, Kevin			Jersey's	
Friess-JK Undenied Beauty	34		Borgmann, Ken	
Friess-JK Warrior Brandy	35		JX K&M Colton Vianna	65
Golden-Oaks Farms			Burrus, Hayden	
Golden-Oaks Alt Abby-Red	7		Rivendale Spunky Little	78
Groves, Taylor, Kiera, Grant & Bailey			Gettle, Luke	
Groves-Vu Moovin Mistres	30		Moonvalley Magician Nikki	67
Heinsohn, Johnathan			Jones, David	
Redcarpet Moovinto Dubai-ET	6		Cimarrons Colton Val	66
Doc X Tokyo Embryos	6A		Cimarrons Victorious Sweet Pie	68
Hendrickson, Trent & Kelsey			Kleiboeker, Shannon	
Jeffrey-Way Dystatic-Red-ET	10		Mi Wil Colton Jam Out	70
Holton, Kevin/K&L Red Holsteins			Kleiboeker & Grewe	
HBD Delight Inez	43		Mi Wil Gem VIP Cruise	73
Klipp, Taylor, Jacob & Trevor & Katelyn			Valley Gem Hardy Rock Candy	74
Four-Streams Undenied Basil	26		Knapp, Randy	
Four-Streams Jonah Betsy	48		Knapps Chrome Charlotte	76
Koster, John/Cordell Fishback			Leach, Taylor, Erin & Sophie	
Macland Rach Rockette-ET	18		LC Chrome Alibi	61
Legendholm & Sell			Leach & Ratliff	
Ms Legendholm Extreme	13		LC-Rat Kid Rock Jackie-ET	60
Mason Dairy Farm			LC Kid Rock Pistachio	63
MDF Boris 263	8		Moon Valley Farm	
MDF Absolute	8A		Moonvalley Black Apple Bailey	75
MDF Diamondback 5079	46		Morrison, Tanner & Peyton	
Milk Source LLC			Esperanza Money Talks	71
Milksource Alibi	4		Esperanza Vihanna	72
Nelson, Steven			Oklahoma State University	
Ms Ar-Line Denver Magnolia	22		JX OSU-Cowboy Barnabas Halee	77
Oak-Ridge-K Calva Sunshine	32		Philips, Kenlee	
Osinga, Kylie			Du Sillon DPV Lemon Valentine	62
Overside Solomon 2nd Solo	16		Ratliff, Ron & Christy	
Philips, Kenlee			Ratliff Destry Violet	64
Winright Doorman Presley-ET	19		Whitehead, Taylor	
Pure Pride Show Cattle			Whitehead Chrome 1554	69
Har-Mar-T Denver Ashanti-ET	17			

***Thank You Arkansas Farm Bureau
for printing the catalog***

