



W1461 State Hwy 98
Loyal, WI 54446
Office 715-255-9600

March 23, 2021

**Magnuson's Mini Acres
Complete Registered Dispersal!!
Greg & Sharon Magnuson, Neillsville WI
(715) 743- 2070**

80 Registered Holstein cows, 11 Registered Holstein springing heifers. Cows are selling with recent classification scores! Herd is averaging 82 lbs in the tank with 4.0F, 3.0P 64scc individual cows up to 140 lbs!!

Housed and milked in tie stalls and let outside for exercise every day. Cows are fed with a TMR, on regular herd health program, and fully vaccinated.

AI breeding for 48 years with top sires used from several different studs. Current sires include Doorman, Airlift, Fever, etc. Cows are bred to Doc, Tattoo, Byway, etc.

Without a doubt one of the top herds we've had the opportunity to sell!!

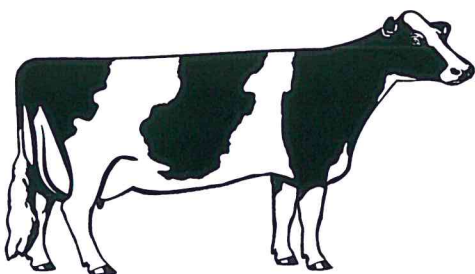

**Herd Code
35100379**

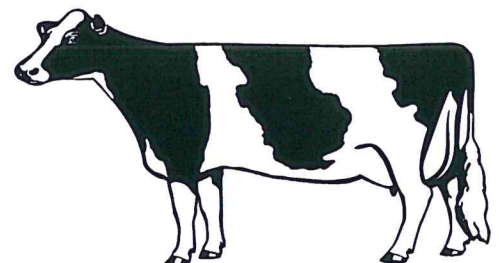

99% Registered Holstein Ancestry (RHA-I)

MAGNUSONS HAMMERT NORTON
840003148281342 99%RHA-I
3-05 86 VVV+V

708

PTPI
+1888

NORTON2
10/06/2017 FEMALE

GREG & SHARON MAGNUSON
W4050 US HIGHWAY 10
NEILLSVILLE, WI 54456-6206
715/743-4366

TAG 1501

PTA +410M -5F +1P 47%R 12/2020
PTA -55NM -.07%F -.04%P
PTA +.1PL 3.03SCS -2.6DPR 2.7%DCE
PTA +.85T# +.66UDC# -.29FLC# 39%R 12/2020
PTA -10FE -2.4FI 2.0%SCS

VIEW-HOME MONTEREY-ET
USA 69087180 99%RHA-I TC TY TV TL TD
01/21/2013

49K GTPI
+2438G

AGE X DAYS MILK DCRM % FAT % PRT DCRM
* 2-04 2 305 24630 95 3.6 890 2.9 723 95

Fresh 2-18-20
Due 9-26 to Angus
60# Milk
37 SCC

PTA +122M +26F +20P 99%R 12/2020
PTA +294NM +.08%F +.06%P 35%US
PTA +1.9PL 3.03SCS -1.0DPR 1.4%DCE
PTA +2.30T +2.00UDC +1.03FLC 99%R 12/2020

9K GTPI
+2543G

COOKIECUTTER SSIRE HAS-ET
840003012489198 100%RHA-NA
4-04 88 EE++E DOM 07/12/2013

PTA +709M +85F +34P 93%R 12/2020
PTA +453NM +.20%F +.04%P
PTA -.2PL 2.98SCS -1.0DPR 2.3%DCE
PTA +1.19T +1.33UDC -1.07FLC 92%R 12/2020

AGE X DAYS MILK DCRM % FAT % PRT DCRM
*** 2-01 3 305 32970 96 4.4 1457 3.2 1054 90X
365 38700 96 4.5 1740 3.2 1252 90X
*** 3-11 3 305 37560 93 4.1 1522 3.2 1198 93
365 43860 93 4.0 1747 3.2 1402 93
LIFE 1122 105510 4.4 4638 3.3 3476

AOT MONTEREY HAMMERTIME-ET
840003131083966 99%RHA-I TR TP TY TV TL TD
07/12/2015

P8 75K GTPI
+2336G

PTA +785M +46F +25P 98%R 12/2020
PTA +300NM +.06%F +.00%P 92%US
PTA +.9PL 3.07SCS -2.3DPR 1.7%DCE
PTA +1.49T +1.69UDC -1.06FLC 95%R 12/2020
PTA +107FE -1.8FI 1.6%SCS

MONUMENT KENETH-ET
USA 62229995 100%RHA-NA TY TV
05/23/2004

50K GTPI
+1552G

MAGNUSONS KENETH NIFTY
USA 69980526 100%RHA-NA
5-03 85 VVV++

04/02/2011

CTPI
+1448

PTA -655M -32F -24P 99%R 12/2020
PTA -330NM -.03%F -.01%P 39%US
PTA -1.7PL 3.04SCS -2.2DPR 2.7%DCE
PTA -.10T -.07UDC +.23FLC 95%R 12/2020

PTA -167M -55F -24P 57%R 12/2020
PTA -407NM -.17%F -.07%P
PTA -.7PL 3.02SCS -2.5DPR 3.3%DCE
PTA +.20T -.38UDC +.48FLC 61%R 12/2020
PTA -123FE -2.7FI 2.3%SCS

MAGNUSONS RUFUS NOREEN
USA 66985728 100%RHA-NA
5-00 85 VE+++ 01/18/2009

CTPI
+1315

AGE X DAYS MILK DCRM % FAT % PRT DCRM
* 2-02 2 305 29470 95 3.2 942 2.9 844 95
* 3-06 2 283 23140 95 3.5 813 3.0 698 95
* 4-05 2 305 29950 95 3.3 982 2.9 861 95
* 5-05 2 303 29740 95 3.3 995 2.8 828 95
* 6-06 2 305 31060 95 3.5 1085 2.8 863 95
* 7-11 2 305 27010 95 3.4 913 2.8 746 95
LIFE 2096 191030 3.4 6466 2.9 5476

PTA -173M -61F -28P 55%R 12/2020
PTA -514NM -.19%F -.08%P
PTA -2.0PL 3.10SCS -2.8DPR 3.4%DCE
PTA +.31T -1.08UDC +.49FLC 63%R 12/2020

AGE X DAYS MILK DCRM % FAT % PRT DCRM
* 2-02 2 305 26790 95 3.2 867 2.8 754 95
* 3-05 2 305 32320 95 3.2 1024 2.9 948 95
* 4-09 2 305 27390 95 3.5 966 3.0 815 95
* 5-11 2 255 24490 3.6 893 2.6 644
LIFE 1514 135760 3.4 4598 2.9 3920

Back Tag 1502: Jersey X Cow

Name: Tac (Grade Cow)

Fresh: 3-17-20

Due: 6-9-21

Bred to: Angus

52# Milk

39 SCC

3.4 F

2.2 P

99% Registered Holstein Ancestry (RHA-I)

P7 PTPI
+2203

COURTNEY

12/28/2018 FEMALE

MAGNUSONS KINGBOY COURTNEY
840003204327946 99%RHA-I
2-03 82 +++++

759

GREG & SHARON MAGNUSON
W4050 US HIGHWAY 10
NEILLSVILLE, WI 54456-6206
715/743-4366

Tag 1503

PTA +495M# +21F# +12P# 37%R 12/2020
PTA -.5PL# 2.94SCS# +.0DPR# 2.6%DCE#
PTA +1.27T#+1.04UDC# +.42FLC# 35%R 12/2020
PTA +36FE# +0.1FI# 2.4%SCE#

Fresh Feb-21

Open

100# Milk

33 SCC

50K GTPI
DE-SU BKM MCCUTCHEN 1174-ET +2243G
USA 69990138 99%RHA-I TR TP TC TY TV TL TD
4-10 93 EEEE GM 8/15 11/25/2010

PTA +301M +28F +12P 99%R 12/2020
PTA +109NM +.06%F +.01%P 41%US
PTA -.8PL 2.91SCS -2.3DPR 1.9%DCE
PTA +2.23T +1.40UDC +1.08FLC 99%R 12/2020

50K GTPI
MORNINGVIEW SUPER MEGAN-ET +2018G
USA 68654508 100%RHA-NA TY
4-11 91 EEVVE DOM 09/03/2010

PTA +512M -20F +5P 90%R 12/2020
PTA -44NM -.14%F -.04%P
PTA +.8PL 2.69SCS +1.9DPR 3.0%DCE
PTA +.86T +.60UDC -.31FLC 90%R 12/2020

AGE X DAYS MILK DCRM % FAT % PRT DCRM
*** 2-08 2 365 33980 95 3.9 1318 3.0 1027 95
*** 4-02 2 305 33490 95 3.7 1236 2.9 955 95
49K GTPI
365 37720 95 3.7 1405 2.9 1094 95
* 5-05 2 365 32840 93 3.4 1108 2.7 880 93
LIFE 1239 113410 3.7 4194 2.9 3299

MORNINGVIEW MCC KINGBOY-ET +2370G
USA 72044077 99%RHA-I TR TP TC TY TV TL TD
4-08 92 EEVE 10/19/2012

PTA +885M +25F +24P 99%R 12/2020
PTA +173NM -.03%F -.01%P 59%US
PTA -.9PL 2.80SCS +.8DPR 2.0%DCE
PTA +2.02T +1.65UDC +.35FLC 99%R 12/2020
PTA +43FE +1.0FI 2.4%SCE

50K GTPI
COYNE-FARMS BOLTON DOM-ET +2145G
USA 138685522 100%RHA-NA TR BY TP TV TL TD
6-09 90 EEEV 09/01/2007

MAGNUSONS DOM CLAIRE
840003128913244 100%RHA-NA
07/01/2015

PTPI +2032
PTA +615M +34F +13P 99%R 12/2020
PTA +128NM +.04%F -.02%P 50%US
PTA -1.0PL 3.24SCS -2.0DPR 2.5%DCE
PTA +.76T +.67UDC +1.00FLC 98%R 12/2020

PTA +105M +16F +0P 50%R 12/2020
PTA +61NM +.04%F -.01%P
PTA -.1PL 3.07SCS -.8DPR 3.1%DCE
PTA +.52T# +.42UDC# +.48FLC# 39%R 12/2020
PTA +27FE -0.8FI 2.4%SCE

CTPI +1841
MAGNUSONS JESS CAROL
USA 70955134 100%RHA-NA
5-02 85 +VV+V 10/02/2011

PTA -762M -9F -21P 56%R 12/2020
PTA -74NM +.07%F +.01%P
PTA +.4PL 2.91SCS +.2DPR 3.3%DCE
PTA +.27T +.16UDC -.04FLC 59%R 12/2020

AGE X DAYS MILK DCRM % FAT % PRT DCRM
* 2-02 2 305 25720 95 4.0 1017 3.1 789 95
* 3-05 2 305 31390 95 3.8 1195 2.9 919 95
* 4-08 2 305 31420 95 3.8 1208 2.8 878 95

AGE X DAYS MILK DCRM % FAT % PRT DCRM
* 2-06 2 305 27710 95 4.1 1144 3.1 854 95
* 3-08 2 302 29280 95 3.6 1053 3.2 937 95
* 4-08 2 301 28450 95 4.4 1238 3.2 918 95
* 5-08 2 257 18590 4.7 873 3.1 580
* 6-09 2 218 18750 5.4 1019 3.0 557
LIFE 1466 129070 4.3 5606 3.2 4074

100% Registered Holstein Ancestry (RHA-NA)

MAGNUSONS NIKLAUS MAY
840003148281367 100%RHA-NA
2-09 80 G+GG+

733

PTPI
+1785

MAY
06/02/2018 FEMALE

GREG & SHARON MAGNUSON
W4050 US HIGHWAY 10
NEILLSVILLE, WI 54456-6206
715/743-4366

Tag 1504

PTA -576M -15F -15P 43%R 12/2020
PTA -127NM +.03%F +.01%P
PTA +.0PL 2.98SCS +1.0DPR 3.2%DCE
PTA -.42T# -.30UDC# -.74FLC# 37%R 12/2020
PTA -38FE +0.7FI 2.1%SCC

AMIGHETTI NUMERO UNO-ET +2260G
ITA 17990915143 100%RHA-NA TR TP TY TV TL TD
GM 8/15 07/15/2010

PTA -807M +31F -13P 99%R 12/2020
PTA +202NM +.23%F +.04%P 15%US
PTA +1.6PL 2.74SCS +2.7DPR 2.9%DCE
PTA +.98T +1.02UDC -.39FLC 99%R 12/2020

BERRYRIDGE OBSERV NANCY-ET +2024G
USA 69654764 100%RHA-NA
3-02 87 VVVVE 01/31/2011

PTA -151M -3F -8P 87%R 12/2020
PTA +8NM +.01%F -.01%P
PTA +.1PL 2.99SCS +1.3DPR 2.3%DCE
PTA +.73T +1.03UDC -.17FLC 86%R 12/2020

AGE X DAYS MILK DCRM % FAT % PRT DCRC
*** 2-01 3 305 29850 97 4.4 1303 3.0 893 90
365 35490 97 4.4 1569 3.0 1078 90
49K GTPI *** 3-05 3 305 32570 97 4.6 1489 3.2 1038 90
365 37320 97 4.6 1707 3.2 1197 90

BERRYRIDGE NUMRO NIKLAUS-ET +2213G
USA 72215897 100%RHA-NA TR TP TY TV TL TD
01/06/2013

PTA -383M +13F -13P 95%R 12/2020
PTA +176NM +.10%F +.00%P 100%US
PTA +2.8PL 2.83SCS +3.3DPR 2.8%DCE
PTA +.62T +1.29UDC -.23FLC 88%R 12/2020
PTA +7FE +2.9FI 2.0%SCC

LONG-LANGS OMAN OMAN 2-ETN +2071G
840003006030062 100%RHA-NA TR TP TY TV TL TD
4-02 92 EEEE GM 12/13 04/04/2010

MAGNUSONS O-MAN2 MAXIE +1414
USA 73365858 100%RHA-NA
3-11 78 VEFGF 08/14/2013

CTPI
PTA +108M +22F +29P 99%R 12/2020
PTA +96NM +.06%F +.09%P 82%US
PTA -2.0PL 3.12SCS +.5DPR 2.3%DCE
PTA -.57T -.52UDC -1.36FLC 99%R 12/2020

PTA -401M -34F -13P 53%R 12/2020
PTA -382NM -.07%F +.00%P
PTA -2.8PL 3.16SCS -1.3DPR 3.2%DCE
PTA -1.45T -1.88UDC -1.24FLC 59%R 12/2020
PTA -70FE -1.4FI 2.1%SCC

MAGNUSONS RUFUS MARIEL +908
USA 66985746 100%RHA-NA
5-06 68 VVPPP 09/17/2009

PTA -952M -58F -48P 54%R 12/2020
PTA -723NM -.08%F -.07%P
PTA -4.0PL 3.21SCS -2.8DPR 4.0%DCE
PTA -2.02T -3.63UDC -1.45FLC 62%R 12/2020

AGE X DAYS MILK DCRM % FAT % PRT DCRC
* 2-03 2 305 27630 95 3.6 997 2.9 802 94
* 3-04 2 305 28780 95 3.5 1006 2.9 823 95

AGE X DAYS MILK DCRM % FAT % PRT DCRC
* 2-07 2 305 25250 95 3.5 888 2.8 701 95
* 3-10 2 305 25100 94 3.5 876 3.1 766 94
* 4-11 2 219 20650 3.5 714 2.7 559

Fresh 7-3-20
Due 6-20-21
70# Milk
Dragonheart- service sire
5 SCC

99% Registered Holstein Ancestry (RHA-I)

MAGNUSONS HAMMERT RALLEY
840003148281341 99%RHA-I
3-05 83 VV+++

P7 PTPI
+2134

RALLY
10/03/2017 FEMALE

GREG & SHARON MAGNUSON
W4050 US HIGHWAY 10
NEILLSVILLE, WI 54456-6206
715/743-4366

PTA +512M +27F +19P 47%R 12/2020
PTA +125NM +.03%F +.01%P
PTA -1.4PL 3.16SCS -2.0DPR 2.9%DCE
PTA +.71T# +.90UDC# -.29FLC# 38%R 12/2020
PTA +72FE -1.4FI 2.0%SCC

Tag 1505

VIEW-HOME MONTEREY-ET

49K GTPI
+2438G

AGE X DAYS MILK DCRM % FAT % PRT DCRC USA 69087180 99%RHA-I TC TY TV TL TD
* 2-05 2 305 26190 95 4.1 1061 3.0 780 95 01/21/2013

Fresh 3-27-20
Due 7-14 to Angus
80# milk
109 SCC

PTA +122M +26F +20P 99%R 12/2020
PTA +294NM +.08%F +.06%P 35%US
PTA +1.9PL 3.03SCS -1.0DPR 1.4%DCE
PTA +2.30T +2.00UDC +1.03FLC 99%R 12/2020

9K GTPI
+2543G

COOKIECUTTER SSIRE HAS-ET
840003012489198 100%RHA-NA

4-04 88 EE++E DOM 07/12/2013

PTA +709M +85F +34P 93%R 12/2020
PTA +453NM +.20%F +.04%P
PTA -.2PL 2.98SCS -1.0DPR 2.3%DCE
PTA +1.19T +1.33UDC -1.07FLC 92%R 12/2020

AGE X DAYS MILK DCRM % FAT % PRT DCRC
*** 2-01 3 305 32970 96 4.4 1457 3.2 1054 90X
365 38700 96 4.5 1740 3.2 1252 90X
*** 3-11 3 305 37560 93 4.1 1522 3.2 1198 93
365 43860 93 4.0 1747 3.2 1402 93
LIFE 1122 105510 4.4 4638 3.3 3476

AOT MONTEREY HAMMERTIME-ET
840003131083966 99%RHA-I TR TP TY TV TL TD
07/12/2015

P8 75K GTPI
+2336G

PTA +785M +46F +25P 98%R 12/2020
PTA +300NM +.06%F +.00%P 92%US
PTA +.9PL 3.07SCS -2.3DPR 1.7%DCE
PTA +1.49T +1.69UDC -1.06FLC 95%R 12/2020
PTA +107FE -1.8FI 1.6%SCC

HENDEL BJORN-ET

USA 65283041 100%RHA-NA TR TP TY TV TL TD
6-03 87 VVE+ 11/29/2007

49K GTPI
+2028G

MAGNUSONS BJORN REBBY
USA 73365898 99%RHA-I
3-00 83 +VG++

07/01/2014

CTPI
+1944

PTA +769M +0F +37P 98%R 12/2020
PTA -17NM -.10%F +.05%P100%US
PTA -2.5PL 3.13SCS -1.8DPR 2.8%DCE
PTA +.37T -.21UDC +.35FLC 92%R 12/2020

MAGNUSONS EMERALD ROSA
USA 70955156 99%RHA-I

4-03 75 GVFPG 04/21/2012

CTPI
+1970

PTA +229M +7F +16P 52%R 12/2020
PTA -46NM -.01%F +.03%P
PTA -3.8PL 3.24SCS -1.6DPR 3.5%DCE
PTA -.07T +.11UDC +.49FLC 55%R 12/2020
PTA +42FE -1.0FI 2.4%SCC

PTA -332M +37F +0P 54%R 12/2020
PTA +76NM +.18%F +.04%P
PTA -2.1PL 3.11SCS -1.6DPR 3.8%DCE
PTA -1.13T +.02UDC -.18FLC 56%R 12/2020

AGE X DAYS MILK DCRM % FAT % PRT DCRC
* 2-02 2 305 26260 95 3.8 988 3.2 850 95
* 3-03 2 201 19440 3.4 666 3.0 574

AGE X DAYS MILK DCRM % FAT % PRT DCRC
* 2-02 2 305 24820 95 4.6 1134 3.4 833 95
* 3-05 2 305 34960 93 4.2 1466 3.1 1076 93
* 4-08 2 305 31520 95 4.2 1339 3.0 933 95
LIFE 1147 107310 4.4 4754 3.2 3444

99% Registered Holstein Ancestry (RHA-NA)

P5 PTPI
+2105

NAPPY2

06/11/2018 FEMALE

MAGNUSONS BUSINE PLAN NAPPY
840003148281370 99%RHA-NA
2-09 84 VGV+

736

GREG & SHARON MAGNUSON
W4050 US HIGHWAY 10
NEILLSVILLE, WI 54456-6206
715/743-4366

PTA -520M# +1F# -5P# 38%R 12/2020
PTA +.4PL# 2.84SCS# +.6DPR# 2.6%DCE#
PTA +1.32T# +.91UDC# +.81FLC# 38%R 12/2020
PTA -4FE# +0.4FI# 2.3%SCE#

Tag 1506

Fresh 12-15-20
S.S. 2-22 to Danzino
70# milk
78 SCC

STANTONS MAIN EVENT-ET
CAN 11596146 100%RHA-NA TR TP TY TV TL TD
4-08 90 EVVV 10/31/2012

49K GTPI
+2241G

PTA -288M +18F +0P 99%R 12/2020
PTA +179NM +.10%F +.03%P 21%US
PTA +1.7PL 2.87SCS +2.1DPR 1.9%DCE
PTA +.72T +1.06UDC +.67FLC 98%R 12/2020

9K GTPI
+2072G

STANTONS MOGUL JESSICA-ET
CAN 11537367 99%RHA-NA
CAN 02Y VG 85 11/05/2012

PTA -162M +26F +5P 88%R 12/2020
PTA +106NM +.12%F +.04%P
PTA -.7PL 2.99SCS -2.5DPR 1.7%DCE
PTA +.47T +.47UDC +.47FLC 86%R 12/2020

AGE X DAYS MILK DCRM % FAT % PRT DCRG
CAN 1-11 2 305 27774 4.4 1213 3.0 840
365 32672 4.4 1451 3.1 1007

P5 75K GTPI
+2107G

STANTONS BUSINESS PLAN-ET
840003124584895 99%RHA-NA TR TP TY TV TL TD
2-09 87 VVVV 08/06/2014

PTA -744M -8F -16P 99%R 12/2020
PTA +47NM +.08%F +.03%P 77%US
PTA +.8PL 2.82SCS +2.0DPR 2.1%DCE
PTA +1.22T +1.44UDC +.92FLC 98%R 12/2020
PTA -26FE +1.6FI 2.1%SCE

CRACKHOLM FEVER-ET
CAN 103631566 100%RHA-NA TR TP TY TL TD
CAN EX 93 11/26/2005

HD GTPI
+1986G

MAGNUSONS FEVER NELLA
840003128913238 100%RHA-NA
5-11 86 VV++V 04/28/2015

CTPI
+2098

PTA -461M +10F -13P 99%R 12/2020
PTA +40NM +.10%F +.00%P 6%US
PTA +.8PL 2.83SCS -.4DPR 2.2%DCE
PTA +.58T -.09UDC +.03FLC 99%R 12/2020

CTPI
+1861

PTA -295M +9F +6P 53%R 12/2020
PTA +57NM +.07%F +.05%P
PTA -.1PL 2.86SCS -.9DPR 3.0%DCE
PTA +1.41T +.38UDC +.69FLC 54%R 12/2020
PTA +18FE -0.8FI 2.5%SCE

MAGNUSONS MACHMAN NUN-TW
USA 70955141 100%RHA-NA
4-07 91 EEEEE 12/13/2011

PTA -61M -29F +0P 55%R 12/2020
PTA -172NM -.10%F +.01%P
PTA -1.6PL 2.90SCS -1.4DPR 3.3%DCE
PTA +1.33T +.63UDC +1.22FLC 63%R 12/2020

AGE X DAYS MILK DCRM % FAT % PRT DCRG
* 2-01 2 305 22620 95 4.3 982 3.5 784 95
* 3-01 2 305 31750 95 4.3 1351 3.4 1074 95X

100% Registered Holstein Ancestry (RHA-NA)

MAGNUSONS FEVER CATHY2
840003128913221 100%RHA-NA
6-02 85 VE+++

571

CTPI
+1744

CATHY2
01/22/2015 FEMALE

GREG & SHARON MAGNUSON
W4050 US HIGHWAY 10
NEILLSVILLE, WI 54456-6206
715/743-4366

Tag 1507

PTA -199M -2F -24P 49%R 12/2020
PTA -128NM +.02%F -.06%P
PTA +.2PL 2.94SCS -.6DPR 3.3%DCE
PTA +.24T -.95UDC -.45FLC 58%R 12/2020
PTA -49FE -0.8FI 2.6%SCE

BRAEDALE GOLDWYN

50K GTPI
+1857G

AGE X DAYS MILK DCRM % FAT % PRT DCRC
* 2-03 2 305 26890 95 3.7 990 2.8 744 95
* 3-10 2 305 32630 95 3.5 1134 2.7 894 95
* 5-00 2 305 29550 94 3.9 1163 2.6 772 94
LIFE 1147 107420 3.8 4036 2.8 3023

CAN 10705608 100%RHA-NA CD TY TV TL
CAN 8Y GP 84 GM 12/11

01/03/2000

PTA -728M -7F -13P 99%R 12/2020
PTA -132NM +.08%F +.04%P 10%US
PTA -1.5PL 2.83SCS -1.2DPR 2.5%DCE
PTA +.98T +.55UDC +.72FLC 99%R 12/2020

50K GTPI
+1628G

CRACKHOLM EMORY FASHION
CAN 100385034 100%RHA-NA
CAN EX 92

09/01/2002

PTA -145M -7F -15P 90%R 12/2020
PTA -228NM -.01%F -.04%P
PTA -1.8PL 3.16SCS -1.7DPR 3.0%DCE
PTA -.35T -1.02UDC -1.17FLC 88%R 12/2020

AGE X DAYS MILK DCRM % FAT % PRT DCRC
CAN 2-00 2 365 27387 4.1 1126 3.0 816
CAN 4-09 2 305 31329 3.9 1216 2.7 854
HD GTPI 365 36358 3.8 1386 2.8 1002
+1986G CAN 7-00 2 305 33701 4.2 1402 2.7 912
CAN 327 35628 4.2 1481 2.7 968

CRACKHOLM FEVER-ET
CAN 103631566 100%RHA-NA TR TP TY TL TD
CAN EX 93 11/26/2005

PTA -461M +10F -13P 99%R 12/2020
PTA +40NM +.10%F +.00%P 6%US
PTA +.8PL 2.83SCS -.4DPR 2.2%DCE
PTA +.58T -.09UDC +.03FLC 99%R 12/2020
PTA -1FE -0.4FI 2.4%SCE

50K GTPI
+1711G

SAVAGE-LEIGH LUDWIG-ET
840003004778725 100%RHA-NA
5-02 88 VVV 10/26/2008

MAGNUSONS LUDWIG CITY-TW
USA 72156634 100%RHA-NA
4-02 80 +V+GG 10/12/2012

CTPI
+1542

PTA -459M +7F -22P 96%R 12/2020
PTA -129NM +.09%F -.03%P 83%US
PTA -.7PL 3.11SCS -3.0DPR 3.0%DCE
PTA +.20T -.09UDC -.39FLC 92%R 12/2020

CTPI
+1438

MAGNUSONS ADVANTAGE COKE
USA 62749499 100%RHA-NA
5-01 85 EE+G+ GMD 01/14/2006

PTA -479M -13F -34P 52%R 12/2020
PTA -244NM +.02%F -.07%P
PTA -.2PL 3.08SCS -.5DPR 4.1%DCE
PTA -.55T -1.25UDC -1.24FLC 61%R 12/2020
PTA -66FE -0.9FI 2.7%SCE

PTA -673M -30F -37P 55%R 12/2020
PTA -326NM -.02%F -.06%P
PTA +.0PL 3.08SCS +2.0DPR 5.3%DCE
PTA -1.10T -2.16UDC -2.24FLC 62%R 12/2020

AGE X DAYS MILK DCRM % FAT % PRT DCRC
* 2-03 2 305 23090 95 3.9 910 2.8 646 95
* 3-04 2 305 28820 95 4.0 1165 3.0 857 95

AGE X DAYS MILK DCRM % FAT % PRT DCRC
* 2-02 2 305 26080 95 4.0 1038 2.9 750 95
* 3-05 2 292 30830 94 3.8 1163 2.9 885 94
* 4-05 2 305 29870 95 3.6 1082 2.9 867 95
* 5-07 2 305 30100 95 3.7 1100 3.0 907 95
* 6-08 2 264 26430 3.8 1005 2.8 733
LIFE 1548 147790 3.8 5578 2.9 4299

Fresh 2-27-21
Open
100# Milk
9 SCC

99% Registered Holstein Ancestry (RHA-NA)

PTPI
+1978

TWEAT
09/01/2017 FEMALE

MAGNUSONS B PLAN TWEAT
840003148281338 99%RHA-NA
3-06 87 VVVVV

704

GREG & SHARON MAGNUSON
W4050 US HIGHWAY 10
NEILLSVILLE, WI 54456-6206
715/743-4366

Tag 1508

PTA -626M +0F -11P 47%R 12/2020
PTA -18NM +.09%F +.03%P
PTA -.7PL 2.90SCS -.5DPR 3.0%DCE
PTA +1.08T# +.78UDC# +.83FLC# 38%R 12/2020
PTA -6FE -0.8FI 2.3%SCE

49K GTPI
+2241G

STANTONS MAIN EVENT-ET
CAN 11596146 100%RHA-NA TR TP TY TV TL TD
4-08 90 EVVV 10/31/2012

AGE X DAYS MILK DCRM % FAT % PRT DCRC
* 2-03 2 304 22250 95 4.0 899 3.0 675 95

Fresh 12-12-20
SS. 3-18 to Hancock

100# Milk
5 SCC

PTA -288M +18F +0P 99%R 12/2020
PTA +179NM +.10%F +.03%P 21%US
PTA +1.7PL 2.87SCS +2.1DPR 1.9%DCE
PTA +.72T +1.06UDC +.67FLC 98%R 12/2020

9K GTPI
+2072G

STANTONS MOGUL JESSICA-ET
CAN 11537367 99%RHA-NA
CAN 02Y VG 85 11/05/2012

PTA -162M +26F +5P 88%R 12/2020
PTA +106NM +.12%F +.04%P
PTA -.7PL 2.99SCS -2.5DPR 1.7%DCE
PTA +.47T +.47UDC +.47FLC 86%R 12/2020

AGE X DAYS MILK DCRM % FAT % PRT DCRC
CAN 1-11 2 305 27774 4.4 1213 3.0 840
365 32672 4.4 1451 3.1 1007

P5 75K GTPI
+2107G

STANTONS BUSINESS PLAN-ET
840003124584895 99%RHA-NA TR TP TY TV TL TD
2-09 87 VVVV 08/06/2014

PTA -744M -8F -16P 99%R 12/2020
PTA +47NM +.08%F +.03%P 77%US
PTA +.8PL 2.82SCS +2.0DPR 2.1%DCE
PTA +1.22T +1.44UDC +.92FLC 98%R 12/2020
PTA -26FE +1.6FI 2.1%SCE

75K GTPI
+2080G

DOMICOLE CHELIOS-ET
CAN 7927543 100%RHA-NA B/R TP TY TV TL TD
CAN 3Y VG 86 01/13/2008

CTPI
+1881

MAGNUSONS CHELIOS TALENT
840003128913226 100%RHA-NA
3-00 83 ++G++ 02/11/2015

PTA -39M +35F +7P 99%R 12/2020
PTA +104NM +.13%F +.03%P 28%US
PTA -1.0PL 2.90SCS -6.5DPR 3.0%DCE
PTA +1.86T +1.21UDC +1.87FLC 99%R 12/2020

CTPI
+1674

MAGNUSONS PHOENIX TULIP
USA 72156619 100%RHA-NA
5-00 85 VEV++ 07/01/2012

PTA -566M +16F -9P 53%R 12/2020
PTA -48NM +.14%F +.03%P
PTA -1.4PL 2.96SCS -3.1DPR 3.4%DCE
PTA +.94T +.11UDC +.74FLC 54%R 12/2020
PTA +21FE -3.2FI 2.4%SCE

PTA -1026M -9F -25P 56%R 12/2020
PTA -244NM +.11%F +.03%P
PTA -2.8PL 2.97SCS +.3DPR 3.5%DCE
PTA +.05T -.47UDC -.19FLC 62%R 12/2020

AGE X DAYS MILK DCRM % FAT % PRT DCRC
* 2-06 2 305 24430 95 4.3 1062 3.2 775 95
* 3-07 2 305 25100 95 4.6 1164 3.2 812 95
* 4-09 2 305 27540 95 4.5 1249 3.0 823 95

AGE X DAYS MILK DCRM % FAT % PRT DCRC
* 2-07 2 305 23290 93 4.7 1090 3.2 747 93
* 3-07 2 305 27060 95 4.6 1239 3.1 840 95
* 4-08 2 223 21900 4.3 945 3.0 655

99% Registered Holstein Ancestry (RHA-I)

MAGNUSONS BENTLEY DERBY
840003135079916 99%RHA-I
4-06 85 VE+++

PTPI
+2197

DERBY
09/18/2016 FEMALE

GREG & SHARON MAGNUSON
W4050 US HIGHWAY 10
NEILLSVILLE, WI 54456-6206
715/743-4366

PTA +249M +32F +15P 49%R 12/2020
PTA +184NM +.08%F +.03%P
PTA +.4PL 2.89SCS -.5DPR 2.9%DCE
PTA +.44T# +.17UDC# +.39FLC# 39%R 12/2020
PTA +74FE -0.5FI 2.2%SCC

648

Tag 1509

VAL-BISSON DOORMAN-ET
CAN 107281711 99%RHA-I TR TP TY TV TL TD
CAN 5Y EX 90 08/06/2011

75K GTPI
+2200G

AGE X DAYS MILK DCRM % FAT % PRT DCRC
* 2-02 2 281 22940 94 4.3 993 3.2 725 94
* 3-02 2 305 32090 95 4.0 1272 3.1 985 95

Fresh 12-27-20
Open
120# Milk
144 SCC

PTA -446M +15F +10P 99%R 12/2020
PTA +73NM +.12%F +.09%P 18%US
PTA +.3PL 2.64SCS -2.3DPR 2.7%DCE
PTA +2.48T +1.63UDC +.80FLC 99%R 12/2020

50K GTPI
+2289G

BENNER SNOWMAN BRINKWORTH-ET
CAN 11321537 100%RHA-NA TY TV
5-09 87 VEVVV 08/17/2011

PTA +1368M +30F +36P 86%R 12/2020
PTA +270NM -.08%F -.02%P
PTA +1.0PL 2.84SCS -1.9DPR 2.7%DCE
PTA +.51T +.20UDC +.34FLC 84%R 12/2020

49K GTPI
+2352G

EDG DOOR BENTLEY 8386-ET
840003013474472 99%RHA-I TC TY TV TL TD
08/02/2013

PTA +318M +24F +22P 98%R 12/2020
PTA +241NM +.04%F +.04%P 17%US
PTA +1.7PL 2.60SCS -.6DPR 2.5%DCE
PTA +1.79T +1.13UDC +.38FLC 96%R 12/2020
PTA +57FE -0.7FI 2.0%SCC

50K GTPI
+2145G

COYNE-FARMS BOLTON DOM-ET
USA 138685522 100%RHA-NA TR BY TP TV TL TD
6-09 90 EEEV 09/01/2007

MAGNUSONS DOM BY DARLA-TW
USA 73365896 100%RHA-NA
3-01 77 G+F+F 06/27/2014

CTPI
+1931

PTA +615M +34F +13P 99%R 12/2020
PTA +128NM +.04%F -.02%P 50%US
PTA -1.0PL 3.24SCS -2.0DPR 2.5%DCE
PTA +.76T +.67UDC +1.00FLC 98%R 12/2020

CTPI
+1761

PTA +76M +25F -1P 53%R 12/2020
PTA +35NM +.08%F -.01%P
PTA -.9PL 3.09SCS -.7DPR 3.6%DCE
PTA -.92T -.80UDC +.39FLC 58%R 12/2020
PTA +55FE -0.5FI 2.4%SCC

MAGNUSONS CHAMP DONNA-TW
USA 66985763 100%RHA-NA
5-02 82 VEGG+ 01/18/2010

AGE X DAYS MILK DCRM % FAT % PRT DCRC
* 2-02 2 305 24540 95 4.1 1000 3.0 732 95
* 3-03 2 279 28570 94 3.9 1102 2.9 821 94

PTA -402M +11F -11P 56%R 12/2020
PTA -73NM +.10%F +.01%P
PTA -.5PL 2.94SCS +.5DPR 4.3%DCE
PTA -1.67T -1.65UDC -.67FLC 63%R 12/2020

AGE X DAYS MILK DCRM % FAT % PRT DCRC
* 2-03 2 305 26010 95 4.5 1175 3.1 818 95
* 3-04 2 305 25440 95 4.5 1143 3.3 844 95
* 4-05 2 305 27030 95 4.8 1308 3.4 926 95

100% Registered Holstein Ancestry (RHA-NA)

MAGNUSONS ACE DYLAN
840003204327941 100%RHA-NA
2-06 82 ++V++

PTPI
+1687

DYLAN
09/27/2018 FEMALE

754

GREG & SHARON MAGNUSON
W4050 US HIGHWAY 10
NEILLSVILLE, WI 54456-6206
715/743-4366

PTA -791M# -31F# -19P# 31%R 12/2020
PTA -1.9PL# 3.14SCS# -.9DPR# 4.3%DCE#
PTA +.71T# +.94UDC# +.91FLC# 35%R 12/2020
PTA -82FE# -1.3FI# 3.0%SCE#

Tag 1510

Fresh 12-2-20
S.S. 3-9 to Limitless
70# milk
39 SCC

APPLES ABSOLUTE-RED-ET
USA 139358472 100%RHA-NA CV TC TY TL TD
5-08 94 EEVE 09/04/2007

50K GTPI
+1534G

PTA -1954M -15F -25P 99%R 12/2020
PTA -472NM +.23%F +.14%P 55%US
PTA -5.7PL 3.53SCS -5.1DPR 5.1%DCE
PTA +2.16T +2.39UDC +1.59FLC 99%R 12/2020

19K GTPI
+1686G

LUCK-E ADVENT ATLANTA-ET
USA 64844837 100%RHA-NA RC TC TL TD
6-00 94 EEEVE 2E 12/01/2007

PTA -356M -25F -29P 90%R 12/2020
PTA -287NM -.04%F -.06%P
PTA -1.6PL 3.34SCS -.5DPR 4.2%DCE
PTA +1.31T +.98UDC +.38FLC 91%R 12/2020

	AGE	X	DAYS	MILK	DCRM	%	FAT	%	PRT	DCRC
***	2-04	2	349	26770	99	4.0	1081	3.0	802	99
***	3-05	2	365	38800	99	3.9	1529	3.0	1176	99
***	5-03	2	365	39780	99	3.7	1473	3.0	1202	99
***	7-04	2	365	47680	93	3.3	1578	2.7	1286	93
	LIFE		2422	231160			3.7	8573	3.0	6926

12K GTPI
+1661G

BERT-MAR ABSOLUTE ACE-ET
840003131023203 100%RHA-NA RC CV TL TD
04/26/2016

PTA -1334M -38F -30P 82%R 12/2020
PTA -329NM +.05%F +.04%P 100%US
PTA -.7PL 3.15SCS -1.5DPR 4.9%DCE
PTA +1.62T +1.81UDC +1.34FLC 80%R 12/2020
PTA -97FE -2.2FI 3.7%SCE

50K GTPI
+1876G

VEAZLAND MYSTICAL-ET
USA 137699454 100%RHA-NA TY TV TL TD
4-11 90 EEV+ GM 12/11 08/27/2006

MAGNUSONS MYSTIC DILL
USA 72156663 100%RHA-NA
4-08 85 V+++V 06/12/2013

CTPI
+1719

PTA +748M -5F +18P 99%R 12/2020
PTA -115NM -.12%F -.02%P 57%US
PTA -3.2PL 3.18SCS -1.9DPR 2.4%DCE
PTA -.03T +.46UDC -.06FLC 97%R 12/2020

PTPI
+1277M

PTA -248M -23F -8P 40%R 12/2020
PTA -242NM -.05%F +.00%P
PTA -3.0PL 3.13SCS -.3DPR 3.7%DCE
PTA -.20T +.06UDC +.47FLC 59%R 12/2020
PTA -66FE -0.4FI 2.2%SCE

MAGNUSONS RUFUS DELL
USA 65605318 100%RHA-NA
3-11 82 VV+VG 12/02/2008
MACE YIELD EVALUATION

PTA -615M# -34F# -27P# 36%R 12/2020
PTA -3.3PL# 3.14SCS# -2.6DPR# 4.6%DCE#
PTA -1.22T -2.17UDC -.03FLC 59%R 12/2020

99% Registered Holstein Ancestry (RHA-I)

P9 PTPI SHANDY

MAGNUSONS DANTE SHANDY +2341 12/22/2017 FEMALE
840003148281347 99% FREE GREG & SHARON MAGNUSON
3-03 83 + V +++ W4050 US HIGHWAY 10

713

NEILLSVILLE, WI 54456-6206

PTA + 1163M + 38F + 29P 46% R 12/2020 715 / 743-4366
PTA + 312NM -.02% F -.02% P
PTA + 2.2PL 3.11SCS -2.2DPR 2.7% DCE
PTA + 1.17T # + 1.17UDC # + .65FLC # 34% R 12/2020
PTA + 91FE -1.8FI 2.2% SCE 50K GTPI

Tag 1511

DE-SU BKM MCCUTCHEN 1174-ET + 2243G

AGE X DAYS MILK DCRM% FAT% PRT DCRC USA 69990138 99% RH-I TR TP TC TY TV TL TD
* 2-01 2 305 25520 95 4.1 1043 2.9 732 95 4-10 93 EEEE GM 8/15 11/25/2010

Fresh 2-10-20
Due 8-5 Bred Angus
75# Milk
13 SCC

PTA + 301M + 28F + 12P 99% R 12/2020
PTA + 109NM + .06% F + .01% P 41% US
PTA -.8PL 2.91SCS -2.3DPR 1.9% DCE
PTA + 2.23T + 1.40UDC + 1.08FLC 99% R 12/2020
50K GTPI

MISS OCD ROBST DELICIOUS-ET + 2683G
840003006989479 100% FREE
3-05 87 + EV + V GMD DOM 01/28/2011

PTA + 1987M + 49F + 67P 97% R 12/2020
PTA + 631NM -.09% F + .02% P
PTA + 5.6PL 2.96SCS -.6DPR 2.4% DCE
PTA + .56T + 1.26UDC -.68FLC 96% R 12/2020

AGE X DAYS MILK DCRM% FAT% PRT DCRC
* 2-05 2 305 25780 89 3.5 908 3.1 793 89
365 33780 89 3.3 1121 3.1 1047 89

75K GTPI -----

MR MCCUT DANTE 1407-ET + 2771G
USA 72128196 99% RH-I TC TY TV TL TD
GM 12/20 01/12/2013

PTA + 2345M + 78F + 74P 99% R 12/2020
PTA + 648NM -.04% F + .00% P 94% US 50K GTPI
PTA + 4.1PL 3.02SCS -2.3DPR 2.0% DCE LE-0-LA MOGUL GAMBLER + 2347G
PTA + 1.52T + .95UDC + .09FLC 97% R 12/2020 USA 71303599 100% SOME TR TP TY TV TL TD
PTA + 206FE -1.5FI 2.0% SCE 3-05 81 V + GF 10/16/2012
PTPI

SAGRA GAMBLER MAGNUSONS +1923 PTA + 532M + 5F + 10P 99% R 12/2020
840003135079877 100% SOME PTA + 281NM -.05% F -.02% P 38% US
11/16/2015 PTA + 4.0PL 2.83SCS -.5DPR 1.5% DCE
PTA + 1.49T + 2.38UDC + 1.61FLC 99% R 12/2020

PTA -66M -18F -13P 49% R 12/2020 CTPI
PTA -38NM -.06% F -.04% P MAGNUSONS BRUCE SOCKS +1512
PTA + 1.0PL 2.97SCS -1.3DPR 3.0% DCE USA 70955163 100% FREE
PTA + .81T # + 1.39UDC # + 1.20FLC # 39% R 12/2020 5-02 86 + EGVV 05/25/2012
PTA -42FE -1.4FI 2.4% SCE

PTA -803M -44F -35P 52% R 12/2020

AGE X DAYS MILK DCRM% FAT% PRT DCRC PTA -353NM -.05% F -.04% P
* 2-01 2 271 23390 94 3.7 857 2.9 671 94 PTA -1.5PL 3.03SCS -2.0DPR 3.8% DCE

PTA + .13T + .39UDC + .79FLC 58% R 12/2020

AGE X DAYS MILK DCRM% FAT% PRT DCRC
* 2-05 2 305 22950 95 4.1 949 3.0 686 95
* 3-05 2 305 30170 95 3.9 1177 2.8 854 95
* 4-09 2 214 22010 3.6 783 2.7 595

100% Registered Holstein Ancestry (RHA-NA)

MAGNUSONS AIRLIFT BETH
84003148281383 100%RHA-NA
2-07 82 VVVVG

749

PTPI
+1835

BETH
08/20/2018 FEMALE

GREG & SHARON MAGNUSON
W4050 US HIGHWAY 10
NEILLSVILLE, WI 54456-6206
715/743-4366

PTA +288M# +5F# -6P# 36%R 12/2020
PTA -2.1PL# 2.98SCS# -2.3DPR# 3.4%DCE#
PTA +.73T# +.06UDC# +.82FLC# 37%R 12/2020
PTA -37FE# -1.9FI# 2.4%SCE#

Tag 1512

Fresh 11-16-20
S.S. 2-28 to Darkhorse
96# Milk
9 SCC

MAPLE-DOWNS-I G W ATWOOD-ET
CAN 8956379 100%RHA-NA TR TP TY TV TL TD
4-06 90 EE+V 02/24/2007

50K GTPI
+1921G

PTA -375M +11F -10P 99%R 12/2020
PTA -171NM +.09%F +.01%P 45%US
PTA -2.5PL 3.12SCS -4.6DPR 4.4%DCE
PTA +2.96T +1.93UDC +2.14FLC 99%R 12/2020

IMP GTPI
+1973G

CANYON-BREEZE S AUBURN-ET
USA 63175334 100%RHA-NA
4-01 90 EEEEE DOM 05/23/2006

PTA +952M +11F -4P 81%R 12/2020
PTA -69NM -.09%F -.12%P
PTA -1.0PL 2.81SCS -1.6DPR 3.5%DCE
PTA +1.26T +.23UDC +.92FLC 82%R 12/2020

AGE	X	DAYS	MILK	DCRM %	FAT %	PRT	DCRC
***	2-00	3	305	28190	94 3.4	961 2.7	766 85
			365	33240	94 3.4	1146 2.8	918 85
**	3-04	3	305	31120	87 3.8	1184 2.9	901 87
			365	35090	87 3.8	1347 2.9	1024 87

50K GTPI
+1908G

CANYON-BREEZE AT AIRLIFT-ET
USA 62897620 100%RHA-NA TR TP TY TV TL TD
5-05 89 EEV+ 10/24/2010

PTA +565M +8F -9P 99%R 12/2020
PTA -195NM -.05%F -.09%P 66%US
PTA -2.3PL 2.97SCS -3.1DPR 3.4%DCE
PTA +2.34T +.69UDC +2.23FLC 99%R 12/2020
PTA -51FE -2.4FI 2.3%SCE

BROWDALE DEXTER-ET
CAN 9706025 100%RHA-NA
CAN EX 90 02/28/2008

CTPI
+1759 MACE YIELD EVALUATION

PTA +270M +33F +2P 93%R 12/2020
PTA +57NM +.08%F -.02%P 45%US
PTA -.8PL 3.05SCS -1.7DPR 3.7%DCE

MAGNUSONS DEXTER BEEBEE
84003128913216 100%RHA-NA
3-01 75 +++GF 01/05/2015

MACE TYPE EVALUATION
PTA -.60T -.88UDC -1.26FLC 81%R 12/2020

PTA +10M +1F -3P 46%R 12/2020
PTA -118NM +.00%F -.01%P
PTA -1.8PL 2.99SCS -1.4DPR 3.3%DCE
PTA -.89T -.57UDC -.60FLC 50%R 12/2020
PTA -25FE -1.4FI 2.5%SCE

MAGNUSONS PALERMO BEAUTY
USA 72156620 100%RHA-NA
5-00 90 EVEEV 07/02/2012

AGE	X	DAYS	MILK	DCRM %	FAT %	PRT	DCRC
*	2-05	2	305	25860	95 3.8	980 3.0	786 95

PTA -547M -18F -10P 54%R 12/2020
PTA -222NM +.01%F +.03%P
PTA -2.8PL 3.05SCS -1.1DPR 3.0%DCE
PTA +.58T +.45UDC +.24FLC 62%R 12/2020

AGE	X	DAYS	MILK	DCRM %	FAT %	PRT	DCRC
*	2-06	2	305	23910	95 3.8	912 3.1	737 95
*	3-06	2	305	26210	94 4.0	1053 3.2	834 94
*	4-06	2	305	33080	95 4.1	1350 3.1	1040 95
*	5-10	2	305	29750	93 3.7	1100 3.0	895 93
*	6-10	2	267	21600	4.0	855 3.1	661

Life 1569 139570 3.9 5495 3.1 4356

99% Registered Holstein Ancestry (RHA-I)

MAGNUSONS DOORMAN SIZZLE
840003142583030 99%RHA-I
3-09 87 VVVVV

PTPI
+1796

SIZZLE
06/11/2017 FEMALE

GREG & SHARON MAGNUSON
W4050 US HIGHWAY 10
NEILLSVILLE, WI 54456-6206
715/743-4366

PTA -212M -9F -7P 50%R 12/2020
PTA -155NM +.00%F +.00%P
PTA -.8PL 2.89SCS -1.4DPR 3.3%DCE
PTA +.70T# -.21UDC# -.31FLC# 38%R 12/2020
PTA -33FE -1.6FI 2.5%SCE

Tag 1513

DE-SU 521 BOOKEM-ET +2270G

AGE X DAYS MILK DCRM % FAT % PRT DCRC USA 66636657 99%RHA-I TR TP TY TV TL TD
* 1-11 2 305 22170 95 4.1 915 3.0 674 95 8-04 90 EEV GM 8/15 02/21/2009

Fresh 6-9-20
Due 5-17 to Attitude Red
80# milk
9 SCC

PTA +870M +3F +32P 99%R 12/2020
PTA +218NM -.10%F +.02%P 33%US
PTA +2.1PL 2.92SCS -.4DPR 1.6%DCE
PTA +.57T +.49UDC +.52FLC 99%R 12/2020

50K GTPI
+2270G

VAL-BISSON SHOTTLE IMELDA-ET
CAN 106173432 100%RHA-NA
7-02 94 EEEEE 10/25/2009

50K GTPI
+1823G

PTA -1301M +0F -26P 90%R 12/2020
PTA -192NM +.19%F +.05%P
PTA -2.0PL 2.73SCS -1.1DPR 3.5%DCE
PTA +1.05T +.70UDC +.22FLC 89%R 12/2020

AGE X DAYS MILK DCRM % FAT % PRT DCRC
CAN 1-11 2 365 25531 4.2 1076 3.6 908
CAN 4-03 2 305 34248 3.7 1274 3.3 1145
75K GTPI 365 40505 3.8 1550 3.4 1378
** 6-08 2 305 30420 90 4.5 1379 3.7 1117 90
LIFE 1106 104156 4.2 4376 3.5 3675

VAL-BISSON DOORMAN-ET +2200G
CAN 107281711 99%RHA-I TR TP TY TV TL TD
CAN 5Y EX 90 08/06/2011

PTA -446M +15F +10P 99%R 12/2020
PTA +73NM +.12%F +.09%P 18%US
PTA +.3PL 2.64SCS -2.3DPR 2.7%DCE
PTA +2.48T +1.63UDC +.80FLC 99%R 12/2020
PTA +22FE -2.4FI 2.5%SCE

50K GTPI
+1678G

SILDAHL MY SPACE SHOTTLE
840003004222333 100%RHA-NA TY TV TL TD
6-04 92 EEV 02/02/2008

MAGNUSONS MY SPACE SCOOP
840003128913239 100%RHA-NA
2-09 77 +GGGG 05/07/2015

CTPI +1471
PTA +172M -32F -9P 98%R 12/2020
PTA -268NM -.14%F -.05%P 91%US
PTA -1.8PL 3.09SCS +.7DPR 3.1%DCE
PTA +.45T -.82UDC -.56FLC 95%R 12/2020

PTA +191M -30F -13P 51%R 12/2020
PTA -325NM -.13%F -.07%P
PTA -1.7PL 3.09SCS -.7DPR 3.4%DCE
PTA -1.08T -2.04UDC -1.42FLC 53%R 12/2020
PTA -67FE -0.9FI 2.4%SCE

MAGNUSONS RUFUS SPRICKLE +1299

USA 70955122 100%RHA-NA
4-04 75 ++FPG 06/21/2011

AGE X DAYS MILK DCRM % FAT % PRT DCRC
* 2-01 2 305 25740 95 3.6 930 2.9 747 95

PTA -421M -28F -26P 53%R 12/2020
PTA -410NM -.04%F -.05%P
PTA -2.3PL 3.08SCS -2.1DPR 3.3%DCE
PTA -1.67T -2.19UDC -2.32FLC 58%R 12/2020

AGE X DAYS MILK DCRM % FAT % PRT DCRC
* 2-06 2 305 25670 95 3.9 998 3.0 779 95
* 3-10 2 305 29520 95 3.7 1081 2.9 856 95
* 4-11 2 305 26240 95 3.6 954 2.9 762 95

99% Registered Holstein Ancestry (RHA-I)

P5 PTPI
+2057

BALL2
04/15/2017 FEMALE

MAGNUSONS SALARY BALL
840003142583018 99%RHA-I
3-11 83 VVG++

1081

GREG & SHARON MAGNUSON
W4050 US HIGHWAY 10
NEILLSVILLE, WI 54456-6206
715/743-4366

Tag 1514

PTA +255M +33F +8P 42%R 12/2020
PTA +104NM +.08%F +.00%P
PTA +.5PL 2.97SCS -1.1DPR 3.2%DCE
PTA +.08T# -.56UDC# -.61FLC# 36%R 12/2020
PTA +46FE -0.8FI 2.6%SCE

50K GTPI
+2289G

PINE-TREE ALTAOAK-ET
USA 69169951 99%RHA-I TR TP TC TY TV TL TD
07/07/2011

PTA +1443M +43F +38P 99%R 12/2020
PTA +283NM -.04%F -.02%P 39%US
PTA +1.2PL 2.79SCS -3.1DPR 2.5%DCE
PTA +.39T -.11UDC -.01FLC 99%R 12/2020

50K GTPI
+2089G

DES-Y-GEN PLANET SILK-ET
CAN 106109413 100%RHA-NA RC TY
4-07 90 EEVVE 09/06/2009

PTA +43M +44F -3P 95%R 12/2020
PTA +164NM +.15%F -.02%P
PTA -.5PL 2.95SCS -1.6DPR 3.0%DCE
PTA -.14T +.85UDC -.75FLC 95%R 12/2020

AGE X DAYS MILK DCRM % FAT % PRT DCRC
*** 2-02 2 305 25500 95 4.4 1125 3.0 753 95
365 29990 95 4.5 1351 3.0 904 95
9K GTPI *** 4-01 2 305 28540 95 4.1 1162 3.1 881 95

+2164G

JOSEY-LLC OAK SALARY-ET
USA 72389141 99%RHA-I
07/04/2013

PTA +1422M +41F +33P 87%R 12/2020
PTA +194NM -.05%F -.04%P 100%US
PTA -.6PL 2.90SCS -4.2DPR 2.5%DCE
PTA +.38T +.30UDC -1.00FLC 80%R 12/2020
PTA +91FE -3.5FI 2.6%SCE

50K GTPI
+2090G

BADGER-BLUFF FANNY FREDDIE
USA 60996956 99%RHA-NA TP TC TY TV TL TD
GM 12/14 10/31/2004

CTPI
+1900

PTA +274M +4F +7P 99%R 12/2020
PTA +82NM -.02%F -.01%P 66%US
PTA +1.2PL 3.11SCS +2.5DPR 2.1%DCE
PTA -.59T -.36UDC +.60FLC 99%R 12/2020

CTPI
+1475

MAGNUSONS FREDDIE BECKA
USA 69980498 99%RHA-NA
5-03 85 EVV++ 07/29/2010

MAGNUSONS LORENZO BEE
USA 62365823 100%RHA-NA
7-00 86 EVG+V GMD 04/04/2005

PTA -274M +10F -13P 57%R 12/2020
PTA -38NM +.07%F -.02%P
PTA +1.5PL 3.03SCS +1.9DPR 3.5%DCE
PTA -.22T -1.42UDC -.21FLC 63%R 12/2020
PTA -24FE +1.8FI 2.5%SCE

PTA -837M -28F -44P 61%R 12/2020
PTA -397NM +.02%F -.07%P
PTA -.7PL 3.13SCS +1.0DPR 4.4%DCE
PTA -.26T -.92UDC -.71FLC 66%R 12/2020

AGE X DAYS MILK DCRM % FAT % PRT DCRC
* 2-04 2 305 26400 95 4.4 1149 3.1 810 95
* 3-04 2 305 28420 95 4.5 1273 3.2 907 95
* 4-06 2 282 25960 94 4.3 1127 3.1 796 94
* 5-05 2 305 33900 95 4.2 1423 3.0 1012 95
* 6-08 2 305 30230 95 4.5 1364 3.0 902 95
* 7-09 2 305 31150 95 4.2 1312 3.0 937 95
* 8-11 2 305 29300 95 4.1 1207 2.9 847 95
LIFE 2389 223590 4.3 9719 3.1 6836

AGE X DAYS MILK DCRM % FAT % PRT DCRC
* 2-02 2 305 23860 95 4.2 1011 3.0 710 95
* 3-03 2 273 22810 94 3.7 835 3.0 674 94
* 4-04 2 290 21510 95 4.3 932 3.0 641 95
* 5-03 2 279 23210 94 3.9 904 2.9 683 94
* 6-06 2 305 32230 95 4.0 1290 2.9 938 95
* 7-08 2 305 33770 95 3.7 1254 2.8 945 95

Life 2318 206350 4.0 8223 2.9, 5979

99% Registered Holstein Ancestry (RHA-I)

SUN2

MAGNUSONS FARMER SUN 2
840003148281375 99%RHA-I
2-08 80 ++G+G

PTPI
+2061

07/05/2018 FEMALE

GREG & SHARON MAGNUSON
W4050 US HIGHWAY 10
NEILLSVILLE, WI 54456-6206
715/743-4366

PTA +851M# +25F# +18P# 34%R 12/2020
PTA -.4PL# 3.07SCS# -1.6DPR# 2.7%DCE#
PTA +.47T# -.06UDC# -.38FLC# 33%R 12/2020
PTA +50FE# -1.5FI# 2.3%SCE#

Tag 1515

Fresh 12-28-20

Open

100# Milk

5 SCC

UECKER SUPERSIRE JOSUPER-ET
USA 70726929 99%RHA-I TR TC TY TV TL TD
GM 8/20 01/26/2013

49K GTPI
+2709G

PTA +2616M +82F +73P 99%R 12/2020
PTA +650NM -.06%F -.03%P 46%US
PTA +4.1PL 2.87SCS -2.8DPR 2.1%DCE
PTA +.50T +.49UDC -.81FLC 99%R 12/2020

49K GTPI
+2331G

HONEYCREST MOGUL FANTASY-ET
USA 71108475 100%RHA-NA TL TD
6-06 90 EVVEE 2E DOM 09/17/2012

PTA -215M +51F +9P 85%R 12/2020
PTA +208NM +.21%F +.06%P
PTA -1.6PL 3.15SCS -1.6DPR 2.4%DCE
PTA +1.97T +2.02UDC +1.73FLC 86%R 12/2020

	AGE	X	DAYS	MILK	DCRM	%	FAT	%	PRT	DCRC
***	3-02	2	305	25250	100	5.0	1256	3.7	922	100
				365	28530	100	1439	3.8	1072	100
***	4-05	2	305	29430	100	4.5	1336	3.4	993	100
				365	32890	100	1515	3.5	1139	100

P9 12K GTPI
+2647G

HONEYCREST JOSUPER FARMER
USA 71866656 99%RHA-I TR TL TD
11/28/2015

PTA +1510M +79F +48P 83%R 12/2020
PTA +503NM +.07%F +.00%P100%US
PTA +1.0PL 3.05SCS -2.5DPR 1.9%DCE
PTA +2.01T +1.93UDC +.67FLC 79%R 12/2020
PTA +165FE -2.1FI 2.2%SCE

SILDAHL MY SPACE SHOTTLE
840003004222333 100%RHA-NA TY TV TL TD
6-04 92 EEEV 02/02/2008

50K GTPI
+1678G

MAGNUSONS MY SPACE SCOOP
840003128913239 100%RHA-NA
2-09 77 +GGGG 05/07/2015

CTPI
+1471

PTA +172M -32F -9P 98%R 12/2020
PTA -268NM -.14%F -.05%P 91%US
PTA -1.8PL 3.09SCS +.7DPR 3.1%DCE
PTA +.45T -.82UDC -.56FLC 95%R 12/2020

PTA +191M -30F -13P 51%R 12/2020
PTA -325NM -.13%F -.07%P
PTA -1.7PL 3.09SCS -.7DPR 3.4%DCE
PTA -1.08T -2.04UDC -1.42FLC 53%R 12/2020
PTA -67FE -0.9FI 2.4%SCE

MAGNUSONS RUFUS SPRICKLE
USA 70955122 100%RHA-NA
4-04 75 ++FPG 06/21/2011

CTPI
+1299

PTA -421M -28F -26P 53%R 12/2020
PTA -410NM -.04%F -.05%P
PTA -2.3PL 3.08SCS -2.1DPR 3.3%DCE
PTA -1.67T -2.19UDC -2.32FLC 58%R 12/2020

AGE X DAYS MILK DCRM % FAT % PRT DCRC
* 2-01 2 305 25740 95 3.6 930 2.9 747 95

AGE X DAYS MILK DCRM % FAT % PRT DCRC
* 2-06 2 305 25670 95 3.9 998 3.0 779 95
* 3-10 2 305 29520 95 3.7 1081 2.9 856 95
* 4-11 2 305 26240 95 3.6 954 2.9 762 95

99% Registered Holstein Ancestry (RHA-I)

MAGNUSONS MOBY SHELL
840003148281366 99%RHA-I
2-09 80 +G++G

732

P7 PTPI
+2209

GREG & SHARON MAGNUSON
W4050 US HIGHWAY 10
NEILLSVILLE, WI 54456-6206
715/743-4366

SHELL
06/01/2018 FEMALE

PTA -83M# +29F# +5P# 33%R 12/2020
PTA -.1PL# 2.94SCS# -.1DPR# 2.5%DCE#
PTA +1.44T# +.70UDC# +.50FLC# 29%R 12/2020
PTA +42FE# +0.3FI# 2.4%SCE#

Tag 1516

MORNINGVIEW MCC KINGBOY-ET 49K GTPI
+2370G
USA 72044077 99%RHA-I TR TP TC TY TV TL TD
4-08 92 EEVE 10/19/2012

PTA +885M +25F +24P 99%R 12/2020
PTA +173NM -.03%F -.01%P 59%US
PTA -.9PL 2.80SCS +.8DPR 2.0%DCE
PTA +2.02T +1.65UDC +.35FLC 99%R 12/2020

KEVREL PERFORMER MISSY 49K GTPI
+2004G
USA 71116135 100%RHA-NA TL TD
6-10 91 EEVVE 2E 07/25/2011

PTA +1M -1F -4P 83%R 12/2020
PTA -22NM +.00%F -.01%P
PTA -.3PL 3.02SCS -.3DPR 2.3%DCE
PTA +1.01T +.59UDC +1.06FLC 84%R 12/2020

	AGE	X	DAYS	MILK	DCRM	%	FAT	%	PRT	DCRC
***	2-04	2	305	21320	100	4.0	861	2.9	608	95
				365	24370	100	4.1	995	3.0	720
***	3-11	2	305	23910	100	3.6	866	3.2	773	95
				365	28240	100	3.6	1023	3.3	921
***	6-06	2	209	16680		4.0	662	2.7	449	

Fresh 10-29-20

Open

90# Milk

16 SCC

KEVREL KINGBOY MOBY
840003129133710 99%RHA-I TR TL TD
07/06/2015

P9 40K GTPI
+2448G

PTA +438M +36F +17P 86%R 12/2020
PTA +253NM +.07%F +.01%P100%US
PTA +.3PL 2.88SCS +.8DPR 1.4%DCE
PTA +2.33T +1.19UDC +1.25FLC 80%R 12/2020
PTA +55FE +1.6FI 2.2%SCE

MR BAXTER CAMBRIDGE 50K GTPI
+1973G
USA 139383357 100%RHA-NA B/R TP TY TV TL TD
5-10 94 EEEE 04/27/2008

MAGNUSONS CAMBRIDGE SAL
840003135079900 100%RHA-NA
06/02/2016

PTPI
+1968

PTA -519M +13F -18P 98%R 12/2020
PTA +45NM +.12%F -.01%P100%US
PTA +1.3PL 2.96SCS -.7DPR 3.3%DCE
PTA +.49T +.10UDC +1.19FLC 93%R 12/2020

PTA -603M +22F -7P 47%R 12/2020
PTA +20NM +.16%F +.04%P
PTA -.5PL 2.99SCS -1.0DPR 3.6%DCE
PTA +.55T# +.20UDC# -.26FLC# 37%R 12/2020
PTA +29FE -1.1FI 2.6%SCE

MAGNUSONS REGINALD SIZZY CTPI
+1853
USA 73365878 100%RHA-NA
4-01 85 VVF+V 01/20/2014

PTA -772M +19F -2P 53%R 12/2020
PTA -89NM +.18%F +.08%P
PTA -2.3PL 3.07SCS -2.1DPR 3.6%DCE
PTA +.60T +.29UDC -1.71FLC 53%R 12/2020

	AGE	X	DAYS	MILK	DCRM	%	FAT	%	PRT	DCRC
*	1-11	2	273	20940	94	4.3	900	3.0	638	94

	AGE	X	DAYS	MILK	DCRM	%	FAT	%	PRT	DCRC
*	2-04	2	305	22760	95	5.0	1139	3.4	774	95
*	3-04	2	305	24960	95	4.4	1104	3.5	871	95
*	4-07	2	305	25610	95	4.5	1152	3.5	887	95
*	5-09	2	150	18070		4.7	841	3.0	539	

100% Registered Holstein Ancestry (RHA-NA)

MAGNUSONS DELBERT STARFIR
840003142582990 100%RHA-NA
4-05 80 VV++F

PTPI
+1756

STARFIR
10/27/2016 FEMALE

GREG & SHARON MAGNUSON
W4050 US HIGHWAY 10
NEILLSVILLE, WI 54456-6206
715/743-4366

Tag 1517

PTA -543M -18F -20P 48%R 12/2020
PTA -204NM +.01%F -.01%P
PTA -1.6PL 3.04SCS -1.1DPR 3.6%DCE
PTA +.70T# +.61UDC# +.44FLC# 36%R 12/2020
PTA -61FE -1.1FI 3.0%SCE

50K GTPI
+2020G

AGE X DAYS MILK DCRM % FAT % PRT DCRC 840003009554569 100%RHA-NA TR TP TY TV TL TD
* 2-05 2 305 21490 95 3.7 791 3.0 634 95 05/14/2012

Fresh 5-10-20
Due 6-13 to Dragonheart
80# milk
9 SCC

PTA -234M +6F +2P 99%R 12/2020
PTA -75NM +.05%F +.03%P 53%US
PTA -3.0PL 3.04SCS -.9DPR 1.9%DCE
PTA +1.19T +1.59UDC +.96FLC 99%R 12/2020

50K GTPI
+2548G

S-S-I ROBUST DESIGN 7220-ET
840003007701875 100%RHA-NA
7-02 90 EEEV 2E DOM 12/24/2010

PTA +290M +65F +32P 91%R 12/2020
PTA +468NM +.19%F +.08%P
PTA +1.8PL 3.19SCS +1.1DPR 2.4%DCE
PTA +.48T +.28UDC +1.33FLC 91%R 12/2020

AGE X DAYS MILK DCRM % FAT % PRT DCRC
*** 1-11 3 365 35130 100 4.5 1566 3.5 1212 100
*** 5-00 3 305 35400 100 3.9 1382 3.3 1173 100
P9 49K GTPI 365 39100 100 3.9 1544 3.4 1312 100
*** 6-07 3 365 29370 98 5.2 1518 3.6 1055 98
LIFE 1517 129060 4.7 6016 3.6 4609

ARIWAMI DEFENDER DELBERT-ET
USA 73763435 100%RHA-NA TR TP TY TV TL TD
04/14/2014

+2304G

PTA -225M +41F +17P 94%R 12/2020
PTA +206NM +.18%F +.09%P 40%US
PTA -.8PL 3.01SCS -.5DPR 2.5%DCE
PTA +1.28T +.94UDC +1.55FLC 88%R 12/2020
PTA +81FE -0.6FI 2.2%SCE

BRAEDALE BAMBAM-ETS
CAN 10793761 100%RHA-NA TV TL
05/25/2001

50K GTPI
+1662G

MAGNUSONS BAMBAM SAILS
USA 66985736 100%RHA-NA
5-02 85 VVV+V

CTPI
+1302

06/04/2009

PTA -1044M -65F -49P 55%R 12/2020
PTA -541NM -.09%F -.06%P
PTA -2.4PL 3.09SCS -1.7DPR 4.2%DCE
PTA +.11T +.27UDC -.67FLC 54%R 12/2020
PTA -168FE -1.6FI 3.8%SCE

MAGNUSONS LHEROS SUSAN
USA 64310008 100%RHA-NA
3-09 77 V+GFF 10/17/2006

CTPI
+1273

PTA -1016M -62F -36P 52%R 12/2020
PTA -551NM -.09%F -.02%P
PTA -3.1PL 3.23SCS -.2DPR 3.5%DCE
PTA -.89T -1.12UDC -1.15FLC 48%R 12/2020

99% Registered Holstein Ancestry (RHA-I)

MAGNUSONS DOORMAN BERRY
840003148281372 99%RHA-I
2-09 82 VG+++

PTPI
+1870

BERRY
06/25/2018 FEMALE

GREG & SHARON MAGNUSON
W4050 US HIGHWAY 10
NEILLSVILLE, WI 54456-6206
715/743-4366

Tag 1518

PTA -690M# -12F# -12P# 38%R 12/2020
PTA -.8PL# 2.91SCS# -.8DPR# 3.3%DCE#
PTA +1.38T# +.84UDC# +.37FLC# 39%R 12/2020
PTA -49FE# -1.0FI# 2.7%SCE#

50K GTPI
+2270G
DE-SU 521 BOOKEM-ET
USA 66636657 99%RHA-I TR TP TY TV TL TD
8-04 90 EEVW GM 8/15 02/21/2009

PTA +870M +3F +32P 99%R 12/2020
PTA +218NM -.10%F +.02%P 33%US
PTA +2.1PL 2.92SCS -.4DPR 1.6%DCE
PTA +.57T +.49UDC +.52FLC 99%R 12/2020

50K GTPI
+1823G
VAL-BISSON SHOTTLE IMELDA-ET
CAN 106173432 100%RHA-NA
7-02 94 EEEEE 10/25/2009

PTA -1301M +0F -26P 90%R 12/2020
PTA -192NM +.19%F +.05%P
PTA -2.0PL 2.73SCS -1.1DPR 3.5%DCE
PTA +1.05T +.70UDC +.22FLC 89%R 12/2020

	AGE	X	DAYS	MILK	DCRM %	FAT %	PRT	DCRC
CAN	1-11	2	365	25531	4.2	1076 3.6	908	
CAN	4-03	2	305	34248	3.7	1274 3.3	1145	
			365	40505	3.8	1550 3.4	1378	
**	6-08	2	305	30420	90	4.5 1379 3.7	1117	90
	LIFE		1106	104156		4.2 4376 3.5	3675	

75K GTPI
+2200G

VAL-BISSON DOORMAN-ET
CAN 107281711 99%RHA-I TR TP TY TV TL TD
CAN 5Y EX 90

08/06/2011

PTA -446M +15F +10P 99%R 12/2020
PTA +73NM +.12%F +.09%P 18%US
PTA +.3PL 2.64SCS -2.3DPR 2.7%DCE
PTA +2.48T +1.63UDC +.80FLC 99%R 12/2020
PTA +22FE -2.4FI 2.5%SCE

50K GTPI
+1745G
WINDY-KNOLL-VIEW PHOENIX-ET
USA 62968892 100%RHA-NA TV TL
5-05 87 EE+G GM 8/11 03/15/2006

CTPI
+1544

MAGNUSONS PHOENIX BEETS
840003128913233 100%RHA-NA
5-11 85 VV++V 04/03/2015

PTA -931M -22F -17P 99%R 12/2020
PTA -233NM +.05%F +.04%P 56%US
PTA -2.2PL 3.06SCS +.4DPR 2.7%DCE
PTA +.52T +.17UDC +.42FLC 99%R 12/2020

CTPI
+1475
MAGNUSONS LORENZO BEE
USA 62365823 100%RHA-NA
7-00 86 EVG+V GMD 04/04/2005

PTA -934M -38F -34P 52%R 12/2020
PTA -386NM -.01%F -.02%P
PTA -1.9PL 3.18SCS +.7DPR 3.8%DCE
PTA +.27T +.05UDC -.07FLC 55%R 12/2020
PTA -118FE +0.4FI 2.9%SCE

PTA -837M -28F -44P 61%R 12/2020
PTA -397NM +.02%F -.07%P
PTA -.7PL 3.13SCS +1.0DPR 4.4%DCE
PTA -.26T -.92UDC -.71FLC 66%R 12/2020

	AGE	X	DAYS	MILK	DCRM %	FAT %	PRT	DCRC
*	2-01	2	305	21120	95	3.7 777 3.0	634	95
*	3-02	2	305	25990	95	3.7 965 3.0	779	95

	AGE	X	DAYS	MILK	DCRM %	FAT %	PRT	DCRC
*	2-02	2	305	23860	95	4.2 1011 3.0	710	95
*	3-03	2	273	22810	94	3.7 835 3.0	674	94
*	4-04	2	290	21510	95	4.3 932 3.0	641	95
*	5-03	2	279	23210	94	3.9 904 2.9	683	94
*	6-06	2	305	32230	95	4.0 1290 2.9	938	95
*	7-08	2	305	33770	95	3.7 1254 2.8	945	95

Fresh 9-18-20
Due 9-27-21
to Doc
70# Milk
11 SCC

Life 2318 206350 4.0 8223 2.9 5979

100% Registered Holstein Ancestry (RHA-NA)

CTPI
+1777

LOTTO
02/14/2015 FEMALE

MAGNUSONS DESIGNATE LOTTO
840003128913227 100%RHA-NA
6-01 82 VVGG+

577

GREG & SHARON MAGNUSON
W4050 US HIGHWAY 10
NEILLSVILLE, WI 54456-6206
715/743-4366

Tag 1519

PTA -1107M -24F -25P 48%R 12/2020
PTA -169NM +.07%F +.03%P
PTA +.5PL 3.01SCS +1.1DPR 3.2%DCE
PTA +.32T +.38UDC +.17FLC 50%R 12/2020
PTA -69FE +0.5FI 2.3%SCC

50K GTPI
+2260G

AMIGHETTI NUMERO UNO-ET

AGE X DAYS MILK DCRM % FAT % PRT DCRC ITA 17990915143 100%RHA-NA TR TP TY TV TL TD
* 2-07 2 305 21440 95 4.0 852 3.3 699 95 GM 8/15 07/15/2010
* 4-00 2 305 28440 95 3.9 1122 3.1 872 95

Fresh 5-11-20
Due 8-4 Bred Angus
85# Milk
35 SCC

PTA -807M +31F -13P 99%R 12/2020
PTA +202NM +.23%F +.04%P 15%US
PTA +1.6PL 2.74SCS +2.7DPR 2.9%DCE
PTA +.98T +1.02UDC -.39FLC 99%R 12/2020

50K GTPI
+2072G

LADYS-MANOR SHMRK DESIGN-ET

USA 70189444 100%RHA-NA TL
6-01 90 VEEVE 2E 06/07/2011

PTA +154M +1F +4P 88%R 12/2020
PTA +114NM -.02%F +.00%P
PTA +2.5PL 3.00SCS -1.9DPR 2.5%DCE
PTA +.67T +1.06UDC +.95FLC 88%R 12/2020

AGE X DAYS MILK DCRM % FAT % PRT DCRC
*** 1-09 2 365 31200 99 4.0 1257 3.0 929 94
*** 3-05 2 339 30140 100 3.9 1180 3.0 907 94
*** 4-06 2 343 30180 100 4.0 1221 3.0 904 95
*** 5-07 2 365 33080 100 4.2 1392 2.9 969 94
LIFE 1882 158070 4.1 6449 3.0 4749

49K GTPI
+2138G

LADYS-MANOR U DESIGNATE-ET
USA 72053397 100%RHA-NA TR TP TY TV TL TD
12/25/2012

PTA -463M +11F -6P 95%R 12/2020
PTA +139NM +.10%F +.03%P 100%US
PTA +1.9PL 3.03SCS +1.0DPR 2.6%DCE
PTA +.86T +1.28UDC +.43FLC 87%R 12/2020
PTA +21FE +0.4FI 2.1%SCC

50K GTPI
+1188G

HIGHLAND-H STORMIN NORMAN

USA 122217650 100%RHA-NA TV TL
6-01 94 EEEE 02/24/1998

CTPI
+1463

PTA -1804M -52F -54P 99%R 12/2020
PTA -668NM +.07%F +.01%P 46%US
PTA -5.5PL 2.87SCS -1.5DPR 2.6%DCE
PTA -.70T -1.38UDC -.30FLC 99%R 12/2020

PTPI
+1169

BILLMARJ FRED LYDIA

CAN 10717251 100%RHA-NA
6-09 88 EVV+V 07/06/1998

PTA -1662M -48F -45P 56%R 12/2020
PTA -431NM +.06%F +.02%P
PTA -1.2PL 2.87SCS +1.2DPR 3.6%DCE
PTA -.48T -.21UDC -.45FLC 64%R 12/2020
PTA -145FE +0.6FI 2.5%SCC

PTA -2194M# -60F# -63P# 33%R 12/2020
PTA -1.0PL# 3.03SCS# +3.9DPR# 3.6%DCE#
PTA -2.59T -1.63UDC -3.55FLC 40%R 12/2020

AGE X DAYS MILK DCRM % FAT % PRT DCRC
* 2-05 2 303 20770 95 4.4 911 3.3 679 95
* 3-05 2 305 26620 95 4.0 1068 3.2 861 95
* 4-05 2 305 28600 95 3.8 1099 3.0 853 95
* 6-00 2 305 29980 94 3.9 1155 2.9 878 94
* 7-09 2 305 32470 94 3.9 1270 3.0 964 94
* 9-05 2 305 33720 95 3.8 1295 2.9 967 95
* 11-01 2 305 31690 95 3.9 1234 2.9 914 95
* 12-05 2 305 29570 95 3.9 1150 2.8 833 95
LIFE 3369 299850 4.012013 3.1 9269

99% Registered Holstein Ancestry (RHA-I)

P8 PTPI
+2306

MARCY

12/01/2018 FEMALE

MAGNUSONS DANTE MARCY
84003204327944 99%RHA-I
2-03 85 VVV+V

757

GREG & SHARON MAGNUSON
W4050 US HIGHWAY 10
NEILLSVILLE, WI 54456-6206
715/743-4366

PTA +1340M# +32F# +43P# 37%R 12/2020
PTA +.0PL# 2.97SCS# -2.1DPR# 2.8%DCE#
PTA +1.14T# +.42UDC# +.35FLC# 34%R 12/2020
PTA +96FE# -1.6FI# 2.3%SCE#

1ag 1520

50K GTPI
+2243G

DE-SU BKM MCCUTCHEN 1174-ET
USA 69990138 99%RHA-I TR TP TC TY TV TL TD
4-10 93 EEEE GM 8/15 11/25/2010

PTA +301M +28F +12P 99%R 12/2020
PTA +109NM +.06%F +.01%P 41%US
PTA -.8PL 2.91SCS -2.3DPR 1.9%DCE
PTA +2.23T +1.40UDC +1.08FLC 99%R 12/2020

50K GTPI
+2683G

MISS OCD ROBST DELICIOUS-ET
84003006989479 100%RHA-NA
3-05 87 +EV+V GMD DOM 01/28/2011

PTA +1987M +49F +67P 97%R 12/2020
PTA +631NM -.09%F +.02%P
PTA +5.6PL 2.96SCS -.6DPR 2.4%DCE
PTA +.56T +1.26UDC -.68FLC 96%R 12/2020

AGE X DAYS MILK DCRM % FAT % PRT DCRC
* 2-05 2 305 25780 89 3.5 908 3.1 793 89
365 33780 89 3.3 1121 3.1 1047 89

75K GTPI
+2771G

MR MCCUT DANTE 1407-ET
USA 72128196 99%RHA-I TC TY TV TL TD
GM 12/20 01/12/2013

PTA +2345M +78F +74P 99%R 12/2020
PTA +648NM -.04%F +.00%P 94%US
PTA +4.1PL 3.02SCS -2.3DPR 2.0%DCE
PTA +1.52T +.95UDC +.09FLC 97%R 12/2020
PTA +206FE -1.5FI 2.0%SCE

KH CINDERDOOR-ET
NLD 969096292 99%RHA-I TR TP TY TV TL TD
11/05/2013

49K GTPI
+1993G

MAGNUSONS CINDERDOOR MILLY2
840003135079917 99%RHA-I
4-06 83 VV+++ 09/24/2016

PTPI
+1831 PTA +428M -1F +21P 98%R 12/2020
PTA -144NM -.06%F +.03%P 12%US
PTA -4.8PL 2.89SCS -3.1DPR 2.7%DCE
PTA +2.42T +.88UDC +.48FLC 97%R 12/2020

CTPI
+1624

PTA +335M -14F +11P 50%R 12/2020
PTA -187NM -.09%F +.00%P
PTA -4.1PL 2.92SCS -1.9DPR 3.6%DCE
PTA +.76T# -.12UDC# +.61FLC# 40%R 12/2020
PTA -17FE -1.8FI 2.5%SCE

MAGNUSONS HOGAN MYLAYA
USA 70955150 100%RHA-NA
4-09 77 +V+++ 03/02/2012

PTA -126M -28F -14P 54%R 12/2020
PTA -255NM -.08%F -.04%P
PTA -2.0PL 2.95SCS -.1DPR 4.0%DCE
PTA -.91T -1.12UDC +.74FLC 61%R 12/2020

AGE X DAYS MILK DCRM % FAT % PRT DCRC
* 2-02 2 304 27850 95 3.6 993 3.0 842 95
* 3-02 2 305 29980 95 3.6 1081 3.1 915 95

AGE X DAYS MILK DCRM % FAT % PRT DCRC
* 2-05 2 274 21050 94 4.0 837 3.0 633 94
* 3-06 2 305 30140 95 3.8 1131 3.0 896 95
* 4-06 2 305 31170 95 4.0 1236 3.1 968 95

Fresh H11-21

Open

80# Milk

74 SCC

99% Registered Holstein Ancestry (RHA-I)

PTPI SHAME

MAGNUSONS CINDERDOOR SHAME +1919 12/28/2016 FEMALE

840003142582997 99% RHA-I GREG & SHARON MAGNUSON

4-03 86 VEE ++ W4050 US HIGHWAY 10 *660*

NEILLSVILLE, WI 54456-6206

PTA + 296M -1F + 12P 48% R 12/2020 715 / 743-4366

PTA -138NM -.04% F + .01% P

PTA -4.1PL 2.96SCS -2.0DPR 3.1% DCE

PTA + 1.49T # + .51UDC # -.14FLC # 39% R 12/2020

PTA -8FE -1.7FI 2.4% SCE 75K GTPI

Tag 1521

VAL-BISSON DOORMAN-ET + 2200G

CAN 107281711 99% RHA-I TR TP TY TV TL TD

CAN 5Y EX 90 08/06/2011

PTA -446M + 15F + 10P 99% R 12/2020

PTA + 73NM + .12% F + .09% P 18% US

PTA + .3PL 2.64SCS -2.3DPR 2.7% DCE

PTA + 2.48T + 1.63UDC + .80FLC 99% R 12/2020

6K GTPI

AK CINDERELLA 1 + 1947G

NLD 545593759 100% RHA-NA

11/03/2011

PTA + 248M + 22F + 11P 81% R 12/2020

PTA -77NM + .04% F + .01% P

PTA -4.2PL 3.07SCS -2.9DPR 2.6% DCE

PTA + .90T + .22UDC + .11FLC 79% R 12/2020

49K GTPI

KH CINDERDOOR-ET + 1993G

NLD 969096292 99% RHA-I TR TP TY TV TL TD

11/05/2013

PTA + 428M -1F + 21P 98% R 12/2020

PTA -144NM -.06% F + .03% P 12% US 50K GTPI

PTA -4.8PL 2.89SCS -3.1DPR 2.7% DCE GLENN-ANN PALERMO-ET + 1703G

PTA + 2.42T + .88UDC + .48FLC 97% R 12/2020 USA 137332056 100% RHA-NA TY TV TL TD

PTA + 9FE -2.6FI 2.6% SCE GM 4/11 01/02/2006

CTPI

MAGNUSONS PALERMO SHERRY +1765 PTA -526M -6F -9P 99% R 12/2020

USA 73365856 100% RHA-NA PTA -214NM + .05% F + .03% P 39% US

4-00 87 EV + GE 07/29/2013 PTA -3.0PL 2.98SCS -.7DPR 2.3% DCE

PTA + .15T -.49UDC -2.07FLC 99% R 12/2020

PTA -57M -19F -2P 53% R 12/2020 CTPI

PTA -210NM -.06% F + .00% P MAGNUSONS SEAN SKITTEL +1658

PTA -2.6PL 3.12SCS -.2DPR 3.0% DCE USA 70955125 100% RHA-NA

PTA + .55T + .14UDC -.76FLC 57% R 12/2020 3-08 85 VEG + V 07/11/2011

PTA -56FE -0.3FI 2.2% SCE

PTA -139M -39F -9P 57% R 12/2020

AGE X DAYS MILK DCRM% FAT% PRT DCRC PTA -284NM -.12% F -.02% P

* 2-04 2 300 29000 95 3.5 1003 3.0 873 95 PTA -1.6PL 3.16SCS + .8DPR 3.4% DCE

* 3-04 2 305 31360 95 3.5 1083 3.0 935 95 PTA + .06T -.61UDC + .45FLC 60% R 12/2020

* 4-09 2 305 32590 95 3.6 1172 3.1 995 95

LIFE 1127 107140 3.6 3850 3.1 3337 AGE X DAYS MILK DCRM% FAT% PRT DCRC

----- * 2-00 2 305 27140 95 3.6 985 3.0 820 95

* 3-02 2 305 28350 95 3.6 1030 3.2 902 95

* 4-03 2 269 27130 3.7 996 3.0 807

Fresh 9-4-20
Due 7-21 to Drive
90# Milk
83 SCC

99% Registered Holstein Ancestry (RHA-I)

P5 PTPI
+2097

ROAD
06/02/2018 FEMALE

MAGNUSONS MOBY ROAD
840003148281368 99%RHA-I
2-09 82 VV++G

734

GREG & SHARON MAGNUSON
W4050 US HIGHWAY 10
NEILLSVILLE, WI 54456-6206
715/743-4366

Tag 1522

PTA -88M# +8F# +5P# 35%R 12/2020
PTA -.2PL# 2.89SCS# -.3DPR# 2.4%DCE#
PTA +1.14T# +.75UDC# +.80FLC# 35%R 12/2020
PTA +10FE# -0.2FI# 2.5%SCE#

49K GTPI
+2370G

MORNINGVIEW MCC KINGBOY-ET
USA 72044077 99%RHA-I TR TP TC TY TV TL TD
4-08 92 EEVE 10/19/2012

PTA +885M +25F +24P 99%R 12/2020
PTA +173NM -.03%F -.01%P 59%US
PTA -.9PL 2.80SCS +.8DPR 2.0%DCE
PTA +2.02T +1.65UDC +.35FLC 99%R 12/2020

49K GTPI
+2004G

KEVREL PERFORMER MISSY
USA 71116135 100%RHA-NA TL TD
6-10 91 EEVVE 2E 07/25/2011

PTA +1M -1F -4P 83%R 12/2020
PTA -22NM +.00%F -.01%P
PTA -.3PL 3.02SCS -.3DPR 2.3%DCE
PTA +1.01T +.59UDC +1.06FLC 84%R 12/2020

	AGE	X	DAYS	MILK	DCRM	%	FAT	%	PRT	DCRC
***	2-04	2	305	21320	100	4.0	861	2.9	608	95
				365	24370	100	4.1	995	3.0	720
***	3-11	2	305	23910	100	3.6	866	3.2	773	95
				365	28240	100	3.6	1023	3.3	921
***	6-06	2	209	16680		4.0	662	2.7	449	

KEVREL KINGBOY MOBY
840003129133710 99%RHA-I TR TL TD
07/06/2015

P9 40K GTPI
+2448G

PTA +438M +36F +17P 86%R 12/2020
PTA +253NM +.07%F +.01%P 100%US
PTA +.3PL 2.88SCS +.8DPR 1.4%DCE
PTA +2.33T +1.19UDC +1.25FLC 80%R 12/2020
PTA +55FE +1.6FI 2.2%SCE

LARS-ACRES FELICES FAVRE-ET
USA 64632190 100%RHA-NA TR TP TY TV TL TD
6-04 86 EVEG GM 12/12 02/17/2008

50K GTPI
+1886G

CTPI
+1745

MAGNUSONS FAVRE RAMY
USA 73365887 100%RHA-NA
3-09 83 +VF++ 05/17/2014

PTA +586M -16F +7P 99%R 12/2020
PTA -113NM -.13%F -.04%P 41%US
PTA -.7PL 2.93SCS -3.0DPR 2.5%DCE
PTA +1.43T +1.15UDC +.41FLC 98%R 12/2020

CTPI
+1326

PTA -613M -21F -8P 53%R 12/2020
PTA -187NM +.01%F +.04%P
PTA -.6PL 2.89SCS -1.3DPR 3.4%DCE
PTA -.06T +.30UDC +.35FLC 60%R 12/2020
PTA -39FE -1.8FI 2.7%SCE

MAGNUSONS MIAMI RYANNE
USA 66985761 100%RHA-NA
5-03 70 VGVGP 12/26/2009

PTA -1275M -34F -24P 55%R 12/2020
PTA -472NM +.06%F +.06%P
PTA -3.5PL 2.95SCS -.2DPR 3.9%DCE
PTA -2.09T -2.02UDC -.94FLC 64%R 12/2020

	AGE	X	DAYS	MILK	DCRM	%	FAT	%	PRT	DCRC
*	2-00	2	297	22420	95	4.4	989	3.3	749	95
*	3-00	2	305	22680	95	4.5	1018	3.4	778	95
*	4-00	2	109	11630		3.8	439	2.9	338	

	AGE	X	DAYS	MILK	DCRM	%	FAT	%	PRT	DCRC
*	2-02	2	305	23140	95	4.1	959	3.4	780	95
*	3-03	2	305	29900	94	4.2	1255	3.3	979	94
*	4-04	2	305	29860	95	4.3	1289	3.4	1016	95

Fresh 12-5-20
S.S. 3-9 to Darkhorse

90# Milk
11 SCC

100% Registered Holstein Ancestry (RHA-NA)

MAGNUSONS CAREYPRICE RUSTY
840003142583024 100%RHA-NA
3-10 86 VVVVV

687

PTPI
+1811

RUSTY
05/21/2017 FEMALE

GREG & SHARON MAGNUSON
W4050 US HIGHWAY 10
NEILLSVILLE, WI 54456-6206
715/743-4366

Tag 1523

PTA -568M -5F -2P 48%R 12/2020
PTA -180NM +.06%F +.06%P
PTA -2.6PL 2.96SCS -1.9DPR 4.0%DCE
PTA +.65T# +.37UDC# +.51FLC# 38%R 12/2020
PTA -10FE -2.3FI 3.1%SCE

50K GTPI
+1857G

BRAEDALE GOLDWYN

AGE X DAYS MILK DCRM % FAT % PRT DCRC CAN 10705608 100%RHA-NA CD TY TV TL
* 2-01 2 305 22660 95 4.4 988 3.3 745 95 CAN 8Y GP 84 GM 12/11

01/03/2000

Fresh 8-3-20
Due 9-23 to House
85# Milk
15 SCC

PTA -728M -7F -13P 99%R 12/2020
PTA -132NM +.08%F +.04%P 10%US
PTA -1.5PL 2.83SCS -1.2DPR 2.5%DCE
PTA +.98T +.55UDC +.72FLC 99%R 12/2020

50K GTPI
+1732G

REGANCREST S CELEBRITY-ET
USA 62496904 100%RHA-NA

12/17/2005

PTA -433M +21F -4P 90%R 12/2020
PTA -204NM +.14%F +.03%P
PTA -4.4PL 2.99SCS -4.2DPR 3.0%DCE
PTA +.77T -.48UDC -.39FLC 90%R 12/2020

50K GTPI
+1830G

BLONDIN CAREYPRICE-ETS
CAN 105900714 100%RHA-NA TY
CAN 04Y VG 85

05/05/2009

PTA -476M +6F +3P 95%R 12/2020
PTA -205NM +.09%F +.06%P 8%US
PTA -4.5PL 3.11SCS -2.8DPR 4.5%DCE
PTA +1.36T +.43UDC +.66FLC 93%R 12/2020
PTA +9FE -3.0FI 3.5%SCE

50K GTPI
+1886G

LARS-ACRES FELICES FAVRE-ET

USA 64632190 100%RHA-NA TR TP TY TV TL TD
6-04 86 EVEG GM 12/12 02/17/2008

CTPI

MAGNUSONS FAVRE RAMY
USA 73365887 100%RHA-NA
3-09 83 +VF++

05/17/2014

+1745

PTA +586M -16F +7P 99%R 12/2020
PTA -113NM -.13%F -.04%P 41%US
PTA -.7PL 2.93SCS -3.0DPR 2.5%DCE
PTA +1.43T +1.15UDC +.41FLC 98%R 12/2020

CTPI
+1326

MAGNUSONS MIAMI RYANNE
USA 66985761 100%RHA-NA

5-03 70 VGVGP 12/26/2009

PTA -613M -21F -8P 53%R 12/2020
PTA -187NM +.01%F +.04%P
PTA -.6PL 2.89SCS -1.3DPR 3.4%DCE
PTA -.06T +.30UDC +.35FLC 60%R 12/2020
PTA -39FE -1.8FI 2.7%SCE

PTA -1275M -34F -24P 55%R 12/2020
PTA -472NM +.06%F +.06%P
PTA -3.5PL 2.95SCS -.2DPR 3.9%DCE
PTA -2.09T -2.02UDC -.94FLC 64%R 12/2020

AGE X DAYS MILK DCRM % FAT % PRT DCRC
* 2-00 2 297 22420 95 4.4 989 3.3 749 95
* 3-00 2 305 22680 95 4.5 1018 3.4 778 95
* 4-00 2 109 11630 3.8 439 2.9 338

AGE X DAYS MILK DCRM % FAT % PRT DCRC
* 2-02 2 305 23140 95 4.1 959 3.4 780 95
* 3-03 2 305 29900 94 4.2 1255 3.3 979 94
* 4-04 2 305 29860 95 4.3 1289 3.4 1016 95

99% Registered Holstein Ancestry (RHA-I)

P7 PTPI

+2236

MAY2

07/18/2018 FEMALE

MISS DEWARS MAY2

840003148281378 99%RHA-I

2-08 83 +V+++

744

GREG & SHARON MAGNUSON

W4050 US HIGHWAY 10

NEILLSVILLE, WI 54456-6206

715/743-4366

PTA +69M# +23F# +4P# 35%R 12/2020

PTA +.6PL# 2.81SCS# -.5DPR# 2.8%DCE#

PTA +1.68T#+1.60UDC# +.40FLC# 33%R 12/2020

PTA +39FE# -0.5FI# 1.9%SCE#

Tag 1524

49K GTPI

+2171G

ZAHBULLS ALTA1STCLASS-ET

USA 71441918 100%RHA-NA TR TP TC TY TV TL TD

02/01/2013

PTA -841M +24F -11P 99%R 12/2020

PTA +150NM +.21%F +.06%P 19%US

PTA +.4PL 2.81SCS +.3DPR 3.5%DCE

PTA +1.08T +2.12UDC -.98FLC 99%R 12/2020

9K GTPI

+2448G

KINGS-RANSOM DM DEBONAIR-ET

USA 72372834 99%RHA-I

7-02 94 EEEEE 2E DOM

06/04/2013

PTA +236M +36F +21P 88%R 12/2020

PTA +262NM +.10%F +.05%P

PTA +1.3PL 2.68SCS -.8DPR 2.4%DCE

PTA +2.32T +1.23UDC +1.70FLC 88%R 12/2020

Fresh 12-3-20
S.S. 2-24 to Hancock

80# milk
10 SCC

AGE X DAYS MILK DCRM % FAT % PRT DCRC

*** 2-00 3 365 33330 96 4.2 1388 3.4 1118 88

** 3-08 3 365 31960 91 4.4 1396 3.3 1045 91

*** 5-03 3 305 28890 96 5.0 1441 3.0 863 86

365 33460 96 4.9 1646 3.1 1028 86

LIFE 1850 145840 4.6 6690 3.3 4802

KINGS-RANSOM 1ST DEWARS-ET

USA 74567945 99%RHA-I TR TP TY TV TL TD

02/04/2015

P9 75K GTPI

+2430G

PTA -405M +40F +6P 97%R 12/2020

PTA +317NM +.20%F +.07%P 18%US

PTA +2.1PL 2.47SCS +.4DPR 2.4%DCE

PTA +1.63T +1.47UDC +.50FLC 94%R 12/2020

PTA +68FE +0.2FI 1.8%SCE

50K GTPI

+2260G

SULLY HART MERIDIAN-ET

USA 69951907 100%RHA-NA TR TP TY TV TL TD

GM 8/15

12/11/2010

PTPI

+2039

PTA +1932M +17F +38P 99%R 12/2020

PTA +134NM -.19%F -.07%P 25%US

PTA -.5PL 3.05SCS -2.1DPR 1.9%DCE

PTA +2.12T +1.64UDC -.51FLC 99%R 12/2020

CTPI

+1794

MAGNUSONS MAXIMUS MITTEN

USA 73365867 100%RHA-NA

3-07 87 VEF+E

12/01/2013

PTA +543M +5F +1P 44%R 12/2020

PTA -1NM -.06%F -.06%P

PTA -.9PL 3.15SCS -1.3DPR 3.1%DCE

PTA +1.72T#+1.73UDC# +.30FLC# 39%R 12/2020

PTA +6FE -1.0FI 2.0%SCE

PTA -822M -18F -30P 51%R 12/2020

PTA -166NM +.05%F -.02%P

PTA -.9PL 3.30SCS -.9DPR 3.7%DCE

PTA +1.31T +1.82UDC +1.10FLC 58%R 12/2020

AGE X DAYS MILK DCRM % FAT % PRT DCRC

* 2-02 2 305 22950 95 4.5 1023 3.0 698 95

* 3-02 2 277 25670 94 4.1 1041 3.0 763 94

100% Registered Holstein Ancestry (RHA-NA)

MAGNUSONS GAMBLER ESLIE-TW
840003135079908 100%RHA-NA
4-08 83 VVV+G

PTPI
+2124

ESLIE
07/07/2016 FEMALE

GREG & SHARON MAGNUSON
W4050 US HIGHWAY 10
NEILLSVILLE, WI 54456-6206
715/743-4366

PTA +473M +4F +7P 50%R 12/2020
PTA +119NM -.05%F -.03%P
PTA +.9PL 2.88SCS -.6DPR 2.8%DCE
PTA +.65T#+1.34UDC# +.94FLC# 39%R 12/2020
PTA +22FE -0.8FI 1.9%SCS

640

Tag 1525

MOUNTFIELD SSI DCY MOGUL-ET
+2335G

AGE X DAYS MILK DCRM % FAT % PRT DCRC
* 2-02 2 305 27970 95 4.0 1125 3.1 864 95
* 3-02 2 305 32410 95 3.7 1209 2.9 928 95

840003006972816 100%RHA-NA TR TP TC TY TV TL TD
7-00 93 EEVE GM 8/15 06/22/2010

PTA +593M +47F +17P 99%R 12/2020
PTA +285NM +.08%F +.00%P 59%US
PTA +.5PL 3.12SCS -2.9DPR 1.7%DCE
PTA +1.37T +2.14UDC +1.23FLC 99%R 12/2020

Fresh 2-25-21

Open

112# Milk

13 SCC

LE-O-LA ATWOOD GYPSY
+2178G

USA 66527792 100%RHA-NA
6-09 92 EEVEE 2E DOM 03/03/2010

PTA +566M +12F +11P 85%R 12/2020
PTA +106NM -.03%F -.02%P
PTA +1.9PL 2.99SCS -1.7DPR 3.6%DCE
PTA +2.18T +.92UDC +1.52FLC 85%R 12/2020

AGE X DAYS MILK DCRM % FAT % PRT DCRC
*** 2-07 2 305 25660 95 3.9 1007 2.9 755 95
365 29390 95 4.0 1177 3.0 875 95
50K GTPI *** 4-00 2 305 31950 94 4.1 1322 3.0 948 95X
365 37410 94 4.2 1566 3.0 1136 95

LE-O-LA MOGUL GAMBLER
USA 71303599 100%RHA-NA TR TP TY TV TL TD
3-05 81 V+GF 10/16/2012

PTA +532M +5F +10P 99%R 12/2020
PTA +281NM -.05%F -.02%P 38%US
PTA +4.0PL 2.83SCS -.5DPR 1.5%DCE
PTA +1.49T +2.38UDC +1.61FLC 99%R 12/2020
PTA +22FE -0.5FI 1.3%SCS

JENNY-LOU MRSHL TOYSTORY-ET
+1719G
USA 60372887 100%RHA-NA TR TY TV TL TD
GM 8/10 05/07/2001

MAGNUSONS TOYSTORY EDIE
USA 70955155 100%RHA-NA
4-08 85 VVG++ 04/11/2012

CTPI
+1812

PTA +24M -10F -3P 99%R 12/2020
PTA -226NM -.04%F -.01%P 28%US
PTA -3.5PL 3.14SCS -1.3DPR 2.4%DCE
PTA +.01T +.01UDC -.07FLC 99%R 12/2020

PTA +224M -12F +0P 56%R 12/2020
PTA -115NM -.07%F -.02%P
PTA -1.5PL 2.98SCS -.8DPR 3.5%DCE
PTA -.20T +.29UDC +.27FLC 58%R 12/2020
PTA -4FE -1.3FI 2.5%SCS

MAGNUSONS CAPER EMERALD
+1605

USA 65605314 100%RHA-NA
5-02 83 +VV++ GMD 11/09/2008

PTA -189M -35F -11P 57%R 12/2020
PTA -253NM -.10%F -.02%P
PTA -.9PL 2.99SCS -.5DPR 4.1%DCE
PTA -.81T -.66UDC +.21FLC 64%R 12/2020

AGE X DAYS MILK DCRM % FAT % PRT DCRC
* 2-00 2 296 27960 95 3.8 1070 3.0 839 95
* 3-00 2 305 36430 95 3.5 1260 2.9 1062 95
* 4-02 2 305 34850 94 3.6 1244 3.0 1033 94
LIFE 1118 117290 3.7 4286 3.0 3523

AGE X DAYS MILK DCRM % FAT % PRT DCRC
* 2-05 2 305 26140 95 3.9 1012 3.1 809 95
* 3-05 2 305 30290 95 3.2 970 3.1 953 95
* 4-09 2 305 34180 95 3.7 1279 3.2 1088 95
* 6-02 2 305 31380 95 3.5 1100 2.9 912 95
LIFE 1510 143580 3.6 5206 3.2 4545

99% Registered Holstein Ancestry (RHA-I)

MAGNUSONS LOADED SHARLEE
840003204327947 99%RHA-I
2-03 80 ++G+G

PTPI
+1981

SHARLEE
12/17/2018 FEMALE

GREG & SHARON MAGNUSON
W4050 US HIGHWAY 10
NEILLSVILLE, WI 54456-6206
715/743-4366

PTA -588M# -7F# -4P# 32%R 12/2020
PTA -1.2PL# 2.81SCS# -.7DPR# 2.6%DCE#
PTA +1.36T#+1.30UDC# +.65FLC# 31%R 12/2020
PTA -20FE# -1.1FI# 2.3%SCE#

Tag 1526

Fresh 1-20-21
Open
75# Milk
20 SCC

VAL-BISSON DOORMAN-ET
CAN 107281711 99%RHA-I TR TP TY TV TL TD
CAN 5Y EX 90 08/06/2011

PTA -446M +15F +10P 99%R 12/2020
PTA +73NM +.12%F +.09%P 18%US
PTA +.3PL 2.64SCS -2.3DPR 2.7%DCE
PTA +2.48T +1.63UDC +.80FLC 99%R 12/2020

MS LICORICE UNO LIBERTY-ET
USA 72127291 100%RHA-NA RC
CAN 5Y EX 95 10/24/2012

PTA -945M -5F -22P 86%R 12/2020
PTA -145NM +.12%F +.03%P
PTA -1.8PL 2.87SCS -.8DPR 3.3%DCE
PTA +1.34T +1.31UDC -.37FLC 86%R 12/2020

AGE X DAYS MILK DCRM % FAT % PRT DCRC
CAN 3-07 2 305 24921 4.2 1047 3.0 749
345 27249 4.2 1157 3.0 830
CAN 4-09 2 305 29987 4.7 1415 3.3 975
338 32793 4.8 1559 3.3 1082

MR NO LIMIT LOADED-ET
840003136008101 99%RHA-I TR TP TY TV TL TD
04/01/2016

40K GTPI
+2063G

PTA -423M -22F -2P 89%R 12/2020
PTA -51NM -.02%F +.04%P100%US
PTA +.1PL 2.76SCS +.3DPR 2.0%DCE
PTA +2.17T +2.06UDC +.55FLC 85%R 12/2020
PTA -44FE -0.2FI 2.0%SCE

LIRR DREW DEMPSEY
USA 61083609 100%RHA-NA TR CD TP TY TV TL TD
11-06 93 EEE+ 12/01/2005

MAGNUSONS DEMPSEY MARIA
840003135079901 100%RHA-NA
06/09/2016

PTPI
+1908

PTA -764M -5F -6P 99%R 12/2020
PTA -130NM +.09%F +.06%P 20%US
PTA -2.3PL 2.73SCS -1.9DPR 2.6%DCE
PTA +1.60T +1.01UDC +1.03FLC 99%R 12/2020

PTA -753M# +8F# -5P# 39%R 12/2020
PTA -2.5PL# 2.86SCS# -1.6DPR# 3.2%DCE#
PTA +.55T# +.54UDC# +.75FLC# 37%R 12/2020
PTA +6FE# -1.9FI# 2.5%SCE#

MAGNUSONS EMERALD MUFFIN
USA 72156623 100%RHA-NA
5-07 87 EVVVV 07/04/2012

PTA -741M +20F -4P 55%R 12/2020
PTA -48NM +.18%F +.07%P
PTA -2.6PL 2.99SCS -1.3DPR 3.8%DCE
PTA -.51T +.07UDC +.47FLC 48%R 12/2020

AGE X DAYS MILK DCRM % FAT % PRT DCRC
* 2-06 2 305 21590 95 4.6 998 3.3 703 95
* 3-11 2 305 27070 95 4.2 1150 3.3 883 95
* 5-01 2 296 28130 95 4.2 1175 3.2 887 95
* 6-02 2 305 29290 95 4.3 1266 3.0 888 95
LIFE 1553 128850 4.4 5723 3.2 4170

99% Registered Holstein Ancestry (RHA-NA)

MAGNUSONS BUSINESPL SHAMROC
840003148281345 99%RHA-NA
3-04 83 +V+G+

PTPI
+2000

SHAMROC
11/21/2017 FEMALE

GREG & SHARON MAGNUSON
W4050 US HIGHWAY 10
NEILLSVILLE, WI 54456-6206
715/743-4366

PTA -664M +7F -11P 45%R 12/2020
PTA +15NM +.12%F +.04%P
PTA -.5PL 2.89SCS -.5DPR 3.0%DCE
PTA +.97T# +.69UDC# +.36FLC# 38%R 12/2020
PTA +1FE -0.9FI 2.1%SCE

Tag 1527

STANTONS MAIN EVENT-ET
CAN 11596146 100%RHA-NA TR TP TY TV TL TD
4-08 90 EVV 10/31/2012

49K GTPI
+2241G

PTA -288M +18F +0P 99%R 12/2020
PTA +179NM +.10%F +.03%P 21%US
PTA +1.7PL 2.87SCS +2.1DPR 1.9%DCE
PTA +.72T +1.06UDC +.67FLC 98%R 12/2020

9K GTPI
+2072G

STANTONS MOGUL JESSICA-ET
CAN 11537367 99%RHA-NA
CAN 02Y VG 85 11/05/2012

PTA -162M +26F +5P 88%R 12/2020
PTA +106NM +.12%F +.04%P
PTA -.7PL 2.99SCS -2.5DPR 1.7%DCE
PTA +.47T +.47UDC +.47FLC 86%R 12/2020

AGE X DAYS MILK DCRM % FAT % PRT DCRC
CAN 1-11 2 305 27774 4.4 1213 3.0 840
365 32672 4.4 1451 3.1 1007

Fresh 6-26-20
Due 7-12 to Drive

65# Milk
12 SCC

P5 75K GTPI
+2107G

STANTONS BUSINESS PLAN-ET
840003124584895 99%RHA-NA TR TP TY TV TL TD
2-09 87 VVV 08/06/2014

PTA -744M -8F -16P 99%R 12/2020
PTA +47NM +.08%F +.03%P 77%US
PTA +.8PL 2.82SCS +2.0DPR 2.1%DCE
PTA +1.22T +1.44UDC +.92FLC 98%R 12/2020
PTA -26FE +1.6FI 2.1%SCE

SPRINGHILL-OH IRON J PIRATE
USA 66576943 100%RHA-NA TR TP TY TV TL TD
5-02 87 VEV+ 04/11/2009

50K GTPI
+1899G

MAGNUSONS PIRATE SHARI2
840003135079874 100%RHA-NA
2-04 82 ++G++ 10/13/2015

CTPI
+1820

PTA -374M +16F -10P 99%R 12/2020
PTA -37NM +.11%F +.01%P 49%US
PTA -1.8PL 3.04SCS -4.4DPR 2.8%DCE
PTA +1.41T +1.40UDC -.42FLC 97%R 12/2020

CTPI
+1600

PTA -475M +13F -9P 48%R 12/2020
PTA -75NM +.11%F +.02%P
PTA -1.8PL 3.02SCS -3.3DPR 3.4%DCE
PTA +.71T -.07UDC -.20FLC 53%R 12/2020
PTA +9FE -3.7FI 2.1%SCE

MAGNUSONS RUFUS SATIN
USA 70955138 100%RHA-NA
3-03 84 +V+V+ 12/01/2011

PTA -653M -10F -19P 52%R 12/2020
PTA -244NM +.05%F +.00%P
PTA -2.2PL 3.04SCS -2.2DPR 3.6%DCE
PTA -.12T -1.15UDC +.03FLC 58%R 12/2020

AGE X DAYS MILK DCRM % FAT % PRT DCRC
* 2-01 2 302 25460 95 4.3 1083 3.1 788 94

AGE X DAYS MILK DCRM % FAT % PRT DCRC
* 2-05 2 305 25290 95 4.5 1146 3.1 790 95
* 3-10 2 268 24990 4.2 1062 3.1 776

99% Registered Holstein Ancestry (RHA-I)

MAGNUSONS DEWARS RAM
840003148281374 99%RHA-I
2-09 85 VV++V

PTPI
+1983

RUM
06/26/2018 FEMALE

PTA -297M# -7F# -11P# 38%R 12/2020
PTA +.6PL# 2.74SCS# +.1DPR# 3.0%DCE#
PTA +1.02T# +.54UDC# +.85FLC# 39%R 12/2020
PTA -29FE# -0.1FI# 2.3%SCE#

GREG & SHARON MAGNUSON
W4050 US HIGHWAY 10
NEILLSVILLE, WI 54456-6206
715/743-4366

Tag 1528

ZAHBULLS ALTA1STCLASS-ET +2171G
USA 71441918 100%RHA-NA TR TP TC TY TV TL TD
02/01/2013

PTA -841M +24F -11P 99%R 12/2020
PTA +150NM +.21%F +.06%P 19%US
PTA +.4PL 2.81SCS +.3DPR 3.5%DCE
PTA +1.08T +2.12UDC -.98FLC 99%R 12/2020

49K GTPI
+2448G

KINGS-RANSOM DM DEBONAIR-ET +2448G
USA 72372834 99%RHA-I
7-02 94 EEEEE 2E DOM 06/04/2013

PTA +236M +36F +21P 88%R 12/2020
PTA +262NM +.10%F +.05%P
PTA +1.3PL 2.68SCS -.8DPR 2.4%DCE
PTA +2.32T +1.23UDC +1.70FLC 88%R 12/2020

9K GTPI
+2448G

	AGE	X	DAYS	MILK	DCRM	%	FAT	%	PRT	DCRC	
***	2-00	3	365	33330	96	4.2	1388	3.4	1118	88	
**	3-08	3	365	31960	91	4.4	1396	3.3	1045	91	
***	5-03	3	305	28890	96	5.0	1441	3.0	863	86	
				365	33460	96	4.9	1646	3.1	1028	86
				LIFE	1850	145840	4.6	6690	3.3	4802	

KINGS-RANSOM 1ST DEWARS-ET
USA 74567945 99%RHA-I TR TP TY TV TL TD
02/04/2015

P9 75K GTPI
+2430G

PTA -405M +40F +6P 97%R 12/2020
PTA +317NM +.20%F +.07%P 18%US
PTA +2.1PL 2.47SCS +.4DPR 2.4%DCE
PTA +1.63T +1.47UDC +.50FLC 94%R 12/2020
PTA +68FE +0.2FI 1.8%SCE

PALMCREST MONUMENT-ET +1539G
USA 61355223 100%RHA-NA TY TV TL
8-02 95 EEEE 12/29/2003

MAGNUSONS MONUMENT RITA
USA 70955149 100%RHA-NA
5-04 85 +EGE+ 03/01/2012

CTPI
+1542

PTA +203M -53F -10P 99%R 12/2020
PTA -421NM -.21%F -.06%P 85%US
PTA -3.3PL 3.28SCS -1.6DPR 2.6%DCE
PTA +.80T +.39UDC +.27FLC 98%R 12/2020

PTA -189M -53F -27P 56%R 12/2020
PTA -376NM -.16%F -.08%P
PTA -1.0PL 3.01SCS -.3DPR 3.5%DCE
PTA +.41T -.40UDC +1.19FLC 63%R 12/2020
PTA -122FE -0.5FI 2.7%SCE

MAGNUSONS FINAL CUT RHODA +1647
USA 64310026 100%RHA-NA
5-06 88 VE+VV GMD 05/07/2007

	AGE	X	DAYS	MILK	DCRM	%	FAT	%	PRT	DCRC	
*	2-02	2	291	22350	95	3.7	818	2.9	637	95	
*	3-02	2	283	26120	94	3.4	900	2.9	746	94	
*	4-02	2	305	29510	95	3.4	1012	2.8	830	95	
*	5-02	2	305	29220	95	3.3	953	2.7	798	95	
				LIFE	1315	119080	3.4	4095	2.8	3333	

PTA -791M -29F -35P 59%R 12/2020
PTA -279NM +.00%F -.04%P
PTA -.7PL 2.91SCS -.3DPR 4.0%DCE
PTA +.42T -.06UDC +1.20FLC 68%R 12/2020

	AGE	X	DAYS	MILK	DCRM	%	FAT	%	PRT	DCRC
*	2-04	2	305	26020	95	4.1	1078	2.9	764	95
*	3-07	2	305	28300	95	3.5	1002	2.9	825	95
*	4-09	2	305	29930	95	3.8	1145	2.9	861	95
*	5-10	2	305	31500	95	4.2	1315	2.9	924	95
*	6-11	2	305	28290	94	4.4	1245	3.2	893	94
*	8-00	2	273	24840	94	4.0	1004	2.8	698	94

Fresh 11-5-20
Due 11-9 to Drive
80# Milk
8 SCC

Life 2005 182850 4.0 7376 3.0 5415

100% Registered Holstein Ancestry (RHA-NA)

P5 PTPI
+2108

SHORT
09/03/2018 FEMALE

MAGNUSONS NEW DEAL SHORT
840003204327938 100%RHA-NA
2-06 84 VVGGV

751

GREG & SHARON MAGNUSON
W4050 US HIGHWAY 10
NEILLSVILLE, WI 54456-6206
715/743-4366

PTA -343M# +23F# +8P# 36%R 12/2020
PTA -.2PL# 3.04SCS# -.4DPR# 2.9%DCE#
PTA +.81T# +.68UDC# -.49FLC# 34%R 12/2020
PTA +58FE# -0.3FI# 2.2%SCE#

Tag 1529

49K GTPI
+2251G

Fresh 12-13-20

KERNDTWAY ERASER P-ET
USA 69502427 100%RHA-NA TR PC TY TV TL TD
4-04 90 EEV 02/07/2013

Open

PTA +984M +23F +36P 99%R 12/2020
PTA +194NM -.05%F +.02%P 76%US
PTA +.4PL 3.16SCS +.1DPR 2.5%DCE
PTA +.59T +.41UDC -.20FLC 98%R 12/2020

84# milk

50K GTPI
+2183G

7 SCC

CURR-VALE UNO DULCE-ET
USA 70356962 100%RHA-NA RC TV
4-00 91 EEEEE GMD 06/24/2012

PTA -582M -1F -7P 88%R 12/2020
PTA +111NM +.08%F +.04%P
PTA +2.4PL 2.84SCS +2.0DPR 2.7%DCE
PTA +1.39T +1.39UDC +.67FLC 87%R 12/2020

SIEMERS NEW DEAL-ET
840003125519574 100%RHA-NA TR PC TL TD
11/01/2014

P9 13K GTPI
+2359G

	AGE	X	DAYS	MILK	DCRM	%	FAT	%	PRT	DCRC	
**	2-01	3	362	33310	90	3.7	1220	3.2	1050	90	
**	3-03	3	286	41390	87	3.7	1529	3.0	1234	87	
***	4-03	3	305	31040	93	4.5	1408	3.2	996	93	
				308	31220	93	4.6	1422	3.2	1002	93
	LIFE		956	105920		3.9	4171	3.1	3286		

PTA +86M +26F +17P 89%R 12/2020
PTA +270NM +.08%F +.05%P 100%US
PTA +2.0PL 3.00SCS +1.4DPR 2.2%DCE
PTA +1.01T +1.07UDC +.73FLC 84%R 12/2020
PTA +76FE +1.5FI 1.8%SCE

REGANCREST REGINALD-ET
USA 62496439 100%RHA-NA TY TD
12/13/2005

50K GTPI
+1909G

CTPI
+1853

PTA -266M +7F +0P 99%R 12/2020
PTA -143NM +.06%F +.03%P 15%US
PTA -3.8PL 3.15SCS -2.2DPR 2.5%DCE
PTA +1.76T +1.25UDC -.07FLC 98%R 12/2020

MAGNUSONS REGINALD SIZZY
USA 73365878 100%RHA-NA
4-01 85 VVF+V 01/20/2014

MAGNUSONS DENZEL SERENA
USA 69980490 100%RHA-NA
4-03 73 VF+PG 05/08/2010

CTPI
+1573

PTA -772M +19F -2P 53%R 12/2020
PTA -89NM +.18%F +.08%P
PTA -2.3PL 3.07SCS -2.1DPR 3.6%DCE
PTA +.60T +.29UDC -1.71FLC 53%R 12/2020
PTA +37FE -2.0FI 2.6%SCE

PTA -1064M +10F -14P 55%R 12/2020
PTA -226NM +.19%F +.07%P
PTA -2.1PL 2.92SCS -1.9DPR 4.2%DCE
PTA -1.10T -1.59UDC -3.06FLC 44%R 12/2020

	AGE	X	DAYS	MILK	DCRM	%	FAT	%	PRT	DCRC
*	2-04	2	305	22760	95	5.0	1139	3.4	774	95
*	3-04	2	305	24960	95	4.4	1104	3.5	871	95
*	4-07	2	305	25610	95	4.5	1152	3.5	887	95
*	5-09	2	150	18070		4.7	841	3.0	539	

	AGE	X	DAYS	MILK	DCRM	%	FAT	%	PRT	DCRC
*	2-08	2	305	20120	95	4.9	977	3.4	685	95
*	3-08	2	293	19050	95	5.1	966	3.7	704	95

99% Registered Holstein Ancestry (RHA-I)

MAGNUSONS DURBIN SUN
840003148281362 99%RHA-I
2-10 82 +VF++

728

PTA -182M +9F -6P 44%R 12/2020
PTA -51NM +.06%F +.00%P
PTA -1.1PL 3.02SCS -2.9DPR 3.2%DCE
PTA +1.29T#+1.13UDC#+1.12FLC# 35%R 12/2020
PTA -3FE -3.2FI 2.4%SCE

Fresh 7-2-20
S.S. 2-28 to Sideswipe-PP

90# Milk
5 SCC

PTPI
+1939

GREG & SHARON MAGNUSON
W4050 US HIGHWAY 10
NEILLSVILLE, WI 54456-6206
715/743-4366

Tag 1530

SUN
05/02/2018 FEMALE

DE-SU BKM MCCUTCHEN 1174-ET 50K GTPI +2243G
USA 69990138 99%RHA-I TR TP TC TY TV TL TD
4-10 93 EEEE GM 8/15 11/25/2010

PTA +301M +28F +12P 99%R 12/2020
PTA +109NM +.06%F +.01%P 41%US
PTA -.8PL 2.91SCS -2.3DPR 1.9%DCE
PTA +2.23T +1.40UDC +1.08FLC 99%R 12/2020

LADYS-MANOR ALLANAS DORA-ET IMP GTPI +2006G
USA 64673790 100%RHA-NA
6-09 94 EEVVEE 2E DOM 07/17/2007

PTA -661M +0F -6P 92%R 12/2020
PTA -27NM +.09%F +.05%P
PTA +.0PL 2.94SCS -3.1DPR 3.3%DCE
PTA +2.18T +1.97UDC +1.63FLC 92%R 12/2020

AGE X DAYS MILK DCRM % FAT % PRT DCRC
*** 1-10 2 365 27970 100 4.5 1253 3.3 929 95
*** 3-07 2 365 40640 100 4.4 1780 3.2 1283 95
50K GTPI *** 5-08 2 365 41040 100 4.7 1946 3.2 1321 95
+2113G *** 7-03 2 365 35600 100 4.4 1572 3.2 1128 95
LIFE 1946 177520 4.6 8150 3.3 5846

LADYS-MANOR DURBIN-ET
USA 72053362 99%RHA-I TR TP TY TL TD
09/30/2012

PTA +29M +2F +14P 99%R 12/2020
PTA +44NM +.00%F +.05%P 25%US
PTA -.4PL 2.93SCS -3.8DPR 1.9%DCE
PTA +2.03T +2.04UDC +1.19FLC 98%R 12/2020
PTA +21FE -3.6FI 1.9%SCE

REGION 2 ELITE PERFORMER

MR APPLES AVATAR-ET 50K GTPI +1938G
USA 68571318 100%RHA-NA RC TP TY TV TL TD
4-05 85 VVV+ 06/13/2009

MAGNUSONS AVATAR SPRITE
840003135079888 100%RHA-NA
02/18/2016

PTA -613M +8F -19P 48%R 12/2020
PTA -168NM +.11%F +.00%P
PTA -2.5PL 3.16SCS -2.0DPR 4.3%DCE
PTA +.54T# +.21UDC#+1.04FLC# 40%R 12/2020
PTA -22FE -2.7FI 2.9%SCE

PTPI
+1760

PTA -451M +39F -11P 98%R 12/2020
PTA -41NM +.20%F +.01%P 100%US
PTA -3.2PL 3.07SCS -3.8DPR 3.8%DCE
PTA +1.42T +.68UDC +1.53FLC 97%R 12/2020

MAGNUSONS DEREK SPRING CTPI +1592
USA 66985729 100%RHA-NA
6-02 87 VVVVV 01/19/2009

AGE X DAYS MILK DCRM % FAT % PRT DCRC
* 2-02 2 140 10890 4.3 471 2.7 299

PTA -898M -37F -20P 58%R 12/2020
PTA -314NM -.01%F +.03%P
PTA -2.0PL 3.18SCS +.5DPR 4.3%DCE
PTA -.34T -.26UDC +.55FLC 64%R 12/2020

AGE X DAYS MILK DCRM % FAT % PRT DCRC
* 2-03 2 305 24850 95 3.9 971 3.2 795 95
* 3-06 2 305 24870 95 4.1 1015 3.6 888 95
* 4-10 2 266 29840 4.1 1220 3.1 926
* 5-10 2 305 29580 95 4.0 1173 3.3 974 95
* 7-00 2 305 32340 95 4.1 1331 3.0 959 95
LIFE 1683 155390 4.0 6285 3.2 5039

100% Registered Holstein Ancestry (RHA-NA)

MAGNUSONS AIRLIFT TIGER
840003148281339 100%RHA-NA
3-06 83 +++++

PTPI
+1791

TIGER
09/02/2017 FEMALE

GREG & SHARON MAGNUSON
W4050 US HIGHWAY 10
NEILLSVILLE, WI 54456-6206
715/743-4366

PTA -18M -13F -13P 48%R 12/2020
PTA -197NM -.04%F -.04%P
PTA -.9PL 2.99SCS -1.6DPR 3.9%DCE
PTA +1.09T# +.16UDC# +1.17FLC# 36%R 12/2020
PTA -53FE -1.5FI 2.4%SCE

705

Tag 1531

MAPLE-DOWNS-I G W ATWOOD-ET
CAN 8956379 100%RHA-NA TR TP TY TV TL TD
4-06 90 EE+V 02/24/2007

50K GTPI
+1921G

AGE X DAYS MILK DCRM % FAT % PRT DCRC
* 2-01 2 305 24290 95 3.7 903 2.9 714 95

PTA -375M +11F -10P 99%R 12/2020
PTA -171NM +.09%F +.01%P 45%US
PTA -2.5PL 3.12SCS -4.6DPR 4.4%DCE
PTA +2.96T +1.93UDC +2.14FLC 99%R 12/2020

Fresh 10-17-19
Due 5-20 Bred Angus
55# Milk
21 SCC

CANYON-BREEZE S AUBURN-ET
USA 63175334 100%RHA-NA
4-01 90 EEEEE DOM 05/23/2006

IMP GTPI
+1973G

PTA +952M +11F -4P 81%R 12/2020
PTA -69NM -.09%F -.12%P
PTA -1.0PL 2.81SCS -1.6DPR 3.5%DCE
PTA +1.26T +.23UDC +.92FLC 82%R 12/2020

AGE X DAYS MILK DCRM % FAT % PRT DCRC
*** 2-00 3 305 28190 94 3.4 961 2.7 766 85
365 33240 94 3.4 1146 2.8 918 85
** 3-04 3 305 31120 87 3.8 1184 2.9 901 87
365 35090 87 3.8 1347 2.9 1024 87

CANYON-BREEZE AT AIRLIFT-ET
USA 62897620 100%RHA-NA TR TP TY TV TL TD
5-05 89 EEV+ 10/24/2010

50K GTPI
+1908G

PTA +565M +8F -9P 99%R 12/2020
PTA -195NM -.05%F -.09%P 66%US
PTA -2.3PL 2.97SCS -3.1DPR 3.4%DCE
PTA +2.34T +.69UDC +2.23FLC 99%R 12/2020
PTA -51FE -2.4FI 2.3%SCE

HALO JEEVES DOMORE-ET
USA 140424788 100%RHA-NA TY TV TL
09/09/2009

50K GTPI
+1892G

MAGNUSONS DOMORE TRISTA
USA 70955130 100%RHA-NA
5-04 86 VEV+ 08/09/2011

CTPI
+1730

PTA -501M -5F -10P 95%R 12/2020
PTA +26NM +.05%F +.02%P 100%US
PTA +2.2PL 3.16SCS +.9DPR 3.4%DCE
PTA -.77T -.24UDC -.22FLC 89%R 12/2020

PTA -684M -24F -13P 52%R 12/2020
PTA -148NM +.01%F +.03%P
PTA +.3PL 3.05SCS -.1DPR 3.8%DCE
PTA -.16T -.38UDC +.11FLC 45%R 12/2020
PTA -32FE -0.6FI 2.4%SCE

MAGNUSONS RUBENS TALON
USA 62365781 100%RHA-NA
6-04 86 +EG+V 03/25/2004

CTPI
+1595

AGE X DAYS MILK DCRM % FAT % PRT DCRC
* 2-06 2 275 18540 94 4.0 738 3.3 610 94
* 3-07 2 305 28420 95 3.7 1053 3.3 932 95
* 4-11 2 305 30620 95 3.9 1195 3.2 981 95
* 6-00 2 297 30630 95 3.8 1152 3.1 964 95
LIFE 1263 113450 3.9 4405 3.3 3716

PTA -551M -32F -14P 55%R 12/2020
PTA -260NM -.04%F +.01%P
PTA -2.1PL 3.02SCS -1.1DPR 3.8%DCE
PTA -.51T +.01UDC -.04FLC 59%R 12/2020

AGE X DAYS MILK DCRM % FAT % PRT DCRC
* 2-07 2 305 27620 95 3.8 1055 3.0 825 95
* 3-06 2 305 28670 95 3.7 1058 3.2 905 95
* 4-07 2 305 31360 95 3.8 1181 3.1 963 95
* 5-10 2 305 33550 95 3.4 1150 3.0 1000 95
* 7-04 2 305 29630 95 3.6 1077 3.0 875 95
* 8-05 2 198 13960 3.7 514 3.1 437

Life 2073 193160 3.7 7182 3.1 5997

100% Registered Holstein Ancestry (RHA-NA)

MAGNUSONS BRADY BURT
840003148281350 100%RHA-NA
3-02 81 VV+GG

PTPI
+1535

BURT
01/09/2018 FEMALE

GREG & SHARON MAGNUSON
W4050 US HIGHWAY 10
NEILLSVILLE, WI 54456-6206
715/743-4366

PTA -742M -31F -32P 46%R 12/2020
PTA -351NM -.01%F -.03%P
PTA -1.7PL 2.84SCS -2.3DPR 3.8%DCE
PTA +.72T# +.37UDC# -.34FLC# 38%R 12/2020
PTA -96FE -2.7FI 2.4%SCC

Tag 1532

MAPLE-DOWNS-I G W ATWOOD-ET
CAN 8956379 100%RHA-NA TR TP TY TV TL TD
4-06 90 EE+V 02/24/2007

50K GTPI
+1921G

AGE X DAYS MILK DCRM % FAT % PRT DCRC
* 1-11 2 305 20250 95 3.9 797 3.0 601 95

Fresh 2-12-21

Open

76# Milk 3/4

8 SCC

PTA -375M +11F -10P 99%R 12/2020
PTA -171NM +.09%F +.01%P 45%US
PTA -2.5PL 3.12SCS -4.6DPR 4.4%DCE
PTA +2.96T +1.93UDC +2.14FLC 99%R 12/2020

IMP GTPI
+1640G

REGANCREST BRASILIA-ET
USA 62496866 100%RHA-NA
6-05 92 EEEVE 2E DOM 12/02/2005

PTA +4M -24F -23P 93%R 12/2020
PTA -292NM -.09%F -.08%P
PTA -2.5PL 3.04SCS -3.1DPR 2.9%DCE
PTA +1.40T +1.12UDC +.64FLC 93%R 12/2020

AGE X DAYS MILK DCRM % FAT % PRT DCRC
*** 2-03 3 305 28020 98 3.6 1007 2.8 776 93
365 33180 98 3.6 1186 2.8 926 93
* 5-03 2 305 29510 94 3.9 1154 2.6 754 94

50K GTPI
+1458G

BUTZ-BUTLER ATWOOD BRADY-ET
USA 140610404 100%RHA-NA TC TY TV TL TD
4-05 93 EEE+ 02/28/2010

PTA -700M -49F -46P 99%R 12/2020
PTA -489NM -.08%F -.09%P 43%US
PTA -2.3PL 2.83SCS -4.4DPR 3.7%DCE
PTA +2.22T +1.83UDC +.61FLC 99%R 12/2020
PTA -150FE -4.3FI 2.4%SCC

SANDY-VALLEY KILO-ET
USA 68731851 100%RHA-NA TV TL
11/29/2009

50K GTPI
+1568G

MAGNUSONS KILO BETH2
USA 72156664 100%RHA-NA
7-09 83 VV+++ 06/18/2013

CTPI
+1574

PTA -1115M +0F -29P 90%R 12/2020
PTA -240NM +.16%F +.02%P 100%US
PTA -3.3PL 3.07SCS -3.4DPR 2.2%DCE
PTA -.47T +.04UDC -.65FLC 80%R 12/2020

PTA -735M -8F -21P 48%R 12/2020
PTA -237NM +.07%F +.01%P
PTA -1.7PL 2.92SCS -1.4DPR 3.6%DCE
PTA -.78T -1.10UDC -1.29FLC 51%R 12/2020
PTA -40FE -1.9FI 2.4%SCC

MAGNUSONS PRICE BROOK
USA 66985726 100%RHA-NA
5-07 84 VEV++ 01/08/2009

CTPI
+1562

PTA -387M -23F -21P 52%R 12/2020
PTA -258NM -.03%F -.03%P
PTA -.9PL 2.97SCS +.6DPR 4.3%DCE
PTA -1.03T -.95UDC -1.91FLC 58%R 12/2020

AGE X DAYS MILK DCRM % FAT % PRT DCRC
* 2-07 2 282 22140 93 4.3 954 3.1 693 93
* 3-07 2 266 24700 3.9 968 3.0 753
* 4-06 2 305 29660 95 4.4 1307 3.0 890 95
* 5-08 2 283 27360 93 4.1 1127 3.0 818 93
* 6-09 2 305 26410 95 4.1 1085 2.8 746 95
LIFE 1462 131430 4.2 5498 3.0 3941

AGE X DAYS MILK DCRM % FAT % PRT DCRC
* 2-02 2 305 24070 95 3.9 939 2.9 700 95
* 3-03 2 305 29560 95 3.8 1111 3.0 886 95
* 4-05 2 305 36010 95 3.7 1339 2.8 1020 95
* 5-05 2 305 33330 95 3.7 1249 3.1 1024 95
* 6-10 2 305 35080 95 3.6 1250 2.8 975 95
LIFE 1871 186900 3.8 7089 3.0 5554

100% Registered Holstein Ancestry (RHA-NA)

MAGNUSONS NEW DEAL MATE
840003148281365 100%RHA-NA
2-10 84 +V+++

PTPI
+1988

MATE
05/21/2018 FEMALE

SCOTT A. MAGNUSON
W4050 US HIGHWAY 10
NEILLSVILLE, WI 54456-6206
715/743-4366

PTA -390M# +10F# -3P# 36%R 12/2020
PTA +.2PL# 3.14SCS# -.3DPR# 3.2%DCE#
PTA +.35T# +.60UDC# -.30FLC# 36%R 12/2020
PTA +28FE# -0.4FI# 2.4%SCE#

Tag 1533

49K GTPI
+2251G

KERNDTWAY ERASER P-ET
USA 69502427 100%RHA-NA TR PC TY TV TL TD
4-04 90 EEV 02/07/2013

PTA +984M +23F +36P 99%R 12/2020
PTA +194NM -.05%F +.02%P 76%US
PTA +.4PL 3.16SCS +.1DPR 2.5%DCE
PTA +.59T +.41UDC -.20FLC 98%R 12/2020

50K GTPI
+2183G

CURR-VALE UNO DULCE-ET
USA 70356962 100%RHA-NA RC TV
4-00 91 EEEEE GMD 06/24/2012

PTA -582M -1F -7P 88%R 12/2020
PTA +111NM +.08%F +.04%P
PTA +2.4PL 2.84SCS +2.0DPR 2.7%DCE
PTA +1.39T +1.39UDC +.67FLC 87%R 12/2020

	AGE	X	DAYS	MILK	DCRM	%	FAT	%	PRT	DCRC	
**	2-01	3	362	33310	90	3.7	1220	3.2	1050	90	
**	3-03	3	286	41390	87	3.7	1529	3.0	1234	87	
***	4-03	3	305	31040	93	4.5	1408	3.2	996	93	
				308	31220	93	4.6	1422	3.2	1002	93
	LIFE			956	105920		3.9	4171	3.1	3286	

SIEMERS NEW DEAL-ET
840003125519574 100%RHA-NA TR PC TL TD
11/01/2014

P9 13K GTPI
+2359G

PTA +86M +26F +17P 89%R 12/2020
PTA +270NM +.08%F +.05%P100%US
PTA +2.0PL 3.00SCS +1.4DPR 2.2%DCE
PTA +1.01T +1.07UDC +.73FLC 84%R 12/2020
PTA +76FE +1.5FI 1.8%SCE

GILLETTE WINDHAMMER-ETS
CAN 8932157 100%RHA-NA BY TV TL TD
CAN EX 97 04/16/2007

CTPI
+1630

MAGNUSONS WHAMMER MUG-TW
USA 72156652 100%RHA-NA
5-01 85 +VG+V 01/06/2013

PTA -104M +20F -5P 99%R 12/2020
PTA -73NM +.09%F -.01%P 3%US
PTA -2.8PL 3.34SCS -5.4DPR 3.3%DCE
PTA +1.77T +1.47UDC +1.18FLC 98%R 12/2020

49K GTPI
+1899G

PTA -865M -6F -22P 54%R 12/2020
PTA -189NM +.10%F +.02%P
PTA -1.7PL 3.28SCS -1.9DPR 4.1%DCE
PTA -.31T +.13UDC -1.32FLC 60%R 12/2020
PTA -19FE -2.1FI 3.0%SCE

MAGNUSONS HOOVER MATTIE 2
USA 64310038 100%RHA-NA
4-09 82 +VPFV 07/23/2007

CTPI
+1211

PTA -2151M -58F -54P 55%R 12/2020
PTA -477NM +.09%F +.05%P
PTA -.2PL 3.01SCS +1.4DPR 4.5%DCE
PTA -1.95T -1.72UDC -2.86FLC 63%R 12/2020

	AGE	X	DAYS	MILK	DCRM	%	FAT	%	PRT	DCRC
*	3-00	2	305	25880	95	4.2	1080	3.0	780	95
*	4-02	2	305	30630	94	4.0	1222	3.0	931	94
*	5-04	2	305	31160	95	4.5	1391	3.1	954	95
	LIFE			1196	107900		4.3	4686	3.2	3412

	AGE	X	DAYS	MILK	DCRM	%	FAT	%	PRT	DCRC
*	2-05	2	305	20600	95	4.1	840	2.9	589	95
*	3-04	2	305	21850	95	5.0	1082	3.5	768	95
*	4-05	2	305	25970	95	4.1	1060	3.1	806	95

Fresh 10-17-20
Due 10-14
to Alphabet
70# Milk
12 SCC

99% Registered Holstein Ancestry (RHA-I)

P6 PTPI
+2166

LARK

06/24/2018 FEMALE

MAGNUSONS HAMMERT LARK
840003148281373 99%RHA-I
2-09 85 +V++V

739

GREG & SHARON MAGNUSON
W4050 US HIGHWAY 10
NEILLSVILLE, WI 54456-6206
715/743-4366

PTA +392M +30F +17P 44%R 12/2020
PTA +159NM +.05%F +.02%P
PTA +.0PL 3.09SCS -1.9DPR 2.7%DCE
PTA +1.19T# +.77UDC# -.51FLC# 38%R 12/2020
PTA +76FE -1.5FI 2.0%SCC

Tag 1534

49K GTPI
+2438G

VIEW-HOME MONTEREY-ET
USA 69087180 99%RHA-I TC TY TV TL TD
01/21/2013

PTA +122M +26F +20P 99%R 12/2020
PTA +294NM +.08%F +.06%P 35%US
PTA +1.9PL 3.03SCS -1.0DPR 1.4%DCE
PTA +2.30T +2.00UDC +1.03FLC 99%R 12/2020

9K GTPI
+2543G

COOKIECUTTER SSIRE HAS-ET
840003012489198 100%RHA-NA
4-04 88 EE++E DOM 07/12/2013

PTA +709M +85F +34P 93%R 12/2020
PTA +453NM +.20%F +.04%P
PTA -.2PL 2.98SCS -1.0DPR 2.3%DCE
PTA +1.19T +1.33UDC -1.07FLC 92%R 12/2020

AGE	X	DAYS	MILK	DCRM	%	FAT	%	PRT	DCRC
***	2-01	3	305	32970	96	4.4	1457	3.2	1054 90X
			365	38700	96	4.5	1740	3.2	1252 90X
***	3-11	3	305	37560	93	4.1	1522	3.2	1198 93
			365	43860	93	4.0	1747	3.2	1402 93
	LIFE		1122	105510		4.4	4638	3.3	3476

Fresh 8-6-20
Due 10-20
to Crush bull
80# Milk
12 SCC

AOT MONTEREY HAMMERTIME-ET
840003131083966 99%RHA-I TR TP TY TV TL TD
07/12/2015

P8 75K GTPI
+2336G

PTA +785M +46F +25P 98%R 12/2020
PTA +300NM +.06%F +.00%P 92%US
PTA +.9PL 3.07SCS -2.3DPR 1.7%DCE
PTA +1.49T +1.69UDC -1.06FLC 95%R 12/2020
PTA +107FE -1.8FI 1.6%SCC

COYNE-FARMS BOLTON DOM-ET
USA 138685522 100%RHA-NA TR BY TP TV TL TD
6-09 90 EEEV 09/01/2007

50K GTPI
+2145G

MAGNUSONS DOM LAURIN
840003128913236 100%RHA-NA
5-11 85 +VG+V 04/14/2015

CTPI
+1963

PTA +615M +34F +13P 99%R 12/2020
PTA +128NM +.04%F -.02%P 50%US
PTA -1.0PL 3.24SCS -2.0DPR 2.5%DCE
PTA +.76T +.67UDC +1.00FLC 98%R 12/2020

PTA +50M +12F +3P 54%R 12/2020
PTA -10NM +.04%F +.01%P
PTA -1.0PL 3.11SCS -1.2DPR 3.1%DCE
PTA +.89T -.15UDC +.05FLC 57%R 12/2020
PTA +30FE -1.0FI 2.3%SCC

MAGNUSONS LAVARGUARD LEE-TW
USA 69980514 100%RHA-NA
3-01 82 +V+G+ 12/27/2010

CTPI
+1545

PTA -893M -35F -22P 54%R 12/2020
PTA -334NM +.00%F +.02%P
PTA -1.9PL 3.06SCS -.1DPR 3.2%DCE
PTA +.46T -1.26UDC -1.03FLC 56%R 12/2020

AGE	X	DAYS	MILK	DCRM	%	FAT	%	PRT	DCRC
*	2-01	2	305	25510	95	4.1	1048	3.1	784 95
*	3-02	2	305	31320	95	4.2	1309	3.1	978 95
*	4-06	2	305	33690	95	3.9	1320	2.8	952 95

AGE	X	DAYS	MILK	DCRM	%	FAT	%	PRT	DCRC
*	2-06	2	305	20730	95	4.2	870	3.4	708 95
*	4-03	2	103	8830		4.1	365	3.0	264

99% Registered Holstein Ancestry (RHA-I)

MAGNUSONS ALONZO JILL-TW
840003142582999 99%RHA-I
4-03 90 VEEVE

PTPI
+1887

JILL
12/31/2016 FEMALE

GREG & SHARON MAGNUSON
W4050 US HIGHWAY 10
NEILLSVILLE, WI 54456-6206
715/743-4366

PTA -847M +14F -13P 45%R 12/2020
PTA -100NM +.17%F +.05%P
PTA -2.6PL 3.00SCS -1.9DPR 3.0%DCE
PTA +.72T# +.53UDC# +.70FLC# 36%R 12/2020
PTA +0FE -2.0FI 2.3%SCE

Tag 1535

ZANI BOLTON MASCALESE-ET

HD GTPI
+1942G

AGE X DAYS MILK DCRM % FAT % PRT DCRC ITA 17990516801 99%RHA-I TY TV TL
* 2-03 2 305 20350 95 4.8 975 3.3 669 95 03/25/2007

Fresh 9-8-20

Due 10-2
to Hancock

80# milk
57 SCC

PTA +679M +9F +21P 98%R 12/2020
PTA -78NM -.06%F +.00%P 1%US
PTA -4.1PL 2.93SCS -1.8DPR 3.1%DCE
PTA +.57T -.26UDC -1.06FLC 97%R 12/2020

50K GTPI
+2073G

NORCA SILKY ALL RIGHT-ET
CAN 106935835 100%RHA-NA
CAN 02Y VG 85

10/29/2011

PTA -935M +35F -13P 86%R 12/2020
PTA +47NM +.26%F +.06%P
PTA -1.7PL 2.73SCS -1.8DPR 2.4%DCE
PTA +1.17T +.97UDC +1.32FLC 83%R 12/2020

AGE X DAYS MILK DCRM % FAT % PRT DCRC
CAN 1-11 2 305 24068 4.8 1160 3.4 807
365 27831 4.8 1349 3.4 943
49K GTPI CAN 3-04 2 305 28682 4.7 1354 3.1 901
+2098G 365 33084 4.8 1574 3.2 1068

NORCA SILKY ALONZO-ET
CAN 107685055 99%RHA-I TR TP TY TV TL TD
07/31/2013

PTA -718M +27F -9P 95%R 12/2020
PTA +18NM +.20%F +.05%P 4%US
PTA -3.0PL 2.78SCS -1.7DPR 2.0%DCE
PTA +1.77T +1.44UDC +1.02FLC 92%R 12/2020
PTA +27FE -1.8FI 1.8%SCE

NED-EL ARMSTEAD UPSTATE

50K GTPI
+1844G

USA 64755114 100%RHA-NA TY TV TL TD
5-03 88 VEE+ 03/02/2009

MAGNUSONS UP STATE JEN
840003128913212 100%RHA-NA
3-02 81 +VFG+ 12/10/2014

CTPI
+1744

PTA +107M +6F +5P 98%R 12/2020
PTA -122NM +.01%F +.01%P 60%US
PTA -2.9PL 3.20SCS -3.1DPR 3.5%DCE
PTA +.57T +.09UDC +1.01FLC 94%R 12/2020

PTA -773M -1F -8P 52%R 12/2020
PTA -177NM +.10%F +.06%P
PTA -2.1PL 3.06SCS -1.7DPR 3.6%DCE
PTA -.34T -.39UDC +.37FLC 50%R 12/2020
PTA -17FE -1.9FI 2.8%SCE

MAGNUSONS VOLTAGE JADE-TW

PTPI
+1694

USA 72156622 100%RHA-NA
07/03/2012

AGE X DAYS MILK DCRM % FAT % PRT DCRC
* 2-00 2 279 17740 94 4.4 781 3.4 605 94
* 3-00 2 264 23030 4.2 975 3.3 763

PTA -761M# -13F# -18P# 37%R 12/2020
PTA -.9PL# 2.92SCS# -.3DPR# 3.1%DCE#
PTA -.49T# -.65UDC# -.44FLC# 38%R 12/2020

100% Registered Holstein Ancestry (RHA-NA)

MAGNUSONS AIRLIFT MANDY
840003148281337 100%RHA-NA
3-06 88 VVVEV

PTPI
+1896

MANDY
09/01/2017 FEMALE

GREG & SHARON MAGNUSON
W4050 US HIGHWAY 10
NEILLSVILLE, WI 54456-6206
715/743-4366

PTA -198M +13F -7P 48%R 12/2020
PTA -135NM +.07%F +.00%P
PTA -2.5PL 3.02SCS -2.1DPR 3.8%DCE
PTA +.92T# +.38UDC#+1.35FLC# 37%R 12/2020
PTA -11FE -1.7FI 2.3%SCE

703

Tag 1536

MAPLE-DOWNS-I G W ATWOOD-ET 50K GTPI
+1921G

AGE X DAYS MILK DCRM % FAT % PRT DCRC CAN 8956379 100%RHA-NA TR TP TY TV TL TD
* 2-03 2 297 21800 95 4.3 934 3.1 669 95 4-06 90 EE+V 02/24/2007

Fresh 12-25-20
S.S. 3-6 to Crush bull

PTA -375M +11F -10P 99%R 12/2020
PTA -171NM +.09%F +.01%P 45%US
PTA -2.5PL 3.12SCS -4.6DPR 4.4%DCE
PTA +2.96T +1.93UDC +2.14FLC 99%R 12/2020

IMP GTPI
+1973G

CANYON-BREEZE S AUBURN-ET
USA 63175334 100%RHA-NA
4-01 90 EEEEE DOM 05/23/2006

100# milk
Well see

PTA +952M +11F -4P 81%R 12/2020
PTA -69NM -.09%F -.12%P
PTA -1.0PL 2.81SCS -1.6DPR 3.5%DCE
PTA +1.26T +.23UDC +.92FLC 82%R 12/2020

AGE X DAYS MILK DCRM % FAT % PRT DCRC
*** 2-00 3 305 28190 94 3.4 961 2.7 766 85
365 33240 94 3.4 1146 2.8 918 85
** 3-04 3 305 31120 87 3.8 1184 2.9 901 87
365 35090 87 3.8 1347 2.9 1024 87

50K GTPI
+1908G

CANYON-BREEZE AT AIRLIFT-ET
USA 62897620 100%RHA-NA TR TP TY TV TL TD
5-05 89 EEV+ 10/24/2010

PTA +565M +8F -9P 99%R 12/2020
PTA -195NM -.05%F -.09%P 66%US
PTA -2.3PL 2.97SCS -3.1DPR 3.4%DCE
PTA +2.34T +.69UDC +2.23FLC 99%R 12/2020
PTA -51FE -2.4FI 2.3%SCE

BOMAZ MARION EMERALD 648-ET 50K GTPI
+2090G
USA 62297934 100%RHA-NA TY TV TL TD
6-02 91 EEVV GM 12/12 07/03/2006

CTPI
+1901

MAGNUSONS EMERALD MUFFIN
USA 72156623 100%RHA-NA
5-07 87 EVVVV 07/04/2012

PTA -741M +20F -4P 55%R 12/2020
PTA -48NM +.18%F +.07%P
PTA -2.6PL 2.99SCS -1.3DPR 3.8%DCE
PTA -.51T +.07UDC +.47FLC 48%R 12/2020
PTA +29FE -1.3FI 2.3%SCE

MAGNUSONS ZENITH MELISSA CTPI
+1729
USA 64310046 100%RHA-NA
5-02 83 VV+G+ 09/29/2007

PTA -1027M -14F -19P 54%R 12/2020
PTA -160NM +.09%F +.05%P
PTA -1.8PL 2.96SCS +1.0DPR 3.6%DCE
PTA -.70T -.35UDC -.42FLC 60%R 12/2020

AGE X DAYS MILK DCRM % FAT % PRT DCRC
* 2-06 2 305 21590 95 4.6 998 3.3 703 95
* 3-11 2 305 27070 95 4.2 1150 3.3 883 95
* 5-01 2 296 28130 95 4.2 1175 3.2 887 95
* 6-02 2 305 29290 95 4.3 1266 3.0 888 95
LIFE 1553 128850 4.4 5723 3.2 4170

AGE X DAYS MILK DCRM % FAT % PRT DCRC
* 2-05 2 293 24070 95 4.4 1053 3.1 753 95
* 3-05 2 305 30250 95 4.3 1292 3.2 982 95
* 4-09 2 305 27750 95 4.4 1231 3.4 953 94

99% Registered Holstein Ancestry (RHA-I)

P7 PTPI ROYAL

MAGNUSONS FARMER ROYAL +2215 07/16/2018 FEMALE
840003148281377 99% RHA-I GREG & SHARON MAGNUSON
2-08 85 + V + V + W4050 US HIGHWAY 10

743

NEILLSVILLE, WI 54456-6206

PTA + 772M # + 29F # + 18P # 34% R 12/2020 715 / 743-4366
PTA + .0PL # 3.02SCS # -2.1DPR # 2.7% DCE #
PTA + 1.60T # + 1.24UDC # + .75FLC # 35% R 12/2020
PTA + 55FE # -2.0FI # 2.4% SCE #

Tag 1537

49K GTPI

Fresh 1-5-21

UECKER SUPERSIRE JOSUPER-ET + 2709G
USA 70726929 99% RHA-I TR TC TY TV TL TD
GM 8/20 01/26/2013

Open

PTA + 2616M + 82F + 73P 99% R 12/2020
PTA + 650NM -.06% F -.03% P 46% US
PTA + 4.1PL 2.87SCS -2.8DPR 2.1% DCE
PTA + .50T + .49UDC -.81FLC 99% R 12/2020

49K GTPI

85# milk

HONEYCREST MOGUL FANTASY-ET + 2331G
USA 71108475 100% RHA-NA TL TD
6-06 90 EVVEE 2E DOM 09/17/2012

29 SCC

PTA -215M + 51F + 9P 85% R 12/2020
PTA + 208NM + .21% F + .06% P
PTA -1.6PL 3.15SCS -1.6DPR 2.4% DCE
PTA + 1.97T + 2.02UDC + 1.73FLC 86% R 12/2020

AGE X DAYS MILK DCRM% FAT% PRT DCRC

*** 3-02 2 305 25250 100 5.0 1256 3.7 922 100
365 28530 100 5.0 1439 3.8 1072 100

P9 12K GTPI *** 4-05 2 305 29430 100 4.5 1336 3.4 993 100

HONEYCREST JOSUPER FARMER + 2647G 365 32890 100 4.6 1515 3.5 1139 100
USA 71866656 99% RHA-I TR TL TD -----
11/28/2015

PTA + 1510M + 79F + 48P 83% R 12/2020
PTA + 503NM + .07% F + .00% P100% US 50K GTPI
PTA + 1.0PL 3.05SCS -2.5DPR 1.9% DCE LARS-ACRES FELICES FAVRE-ET + 1886G
PTA + 2.01T + 1.93UDC + .67FLC 79% R 12/2020 USA 64632190 100% RHA-NA TR TP TY TV TL TD
PTA + 165FE -2.1FI 2.2% SCE 6-04 86 EVEG GM 12/12 02/17/2008

CTPI

MAGNUSONS FAVRE RAY-TW +1782 PTA + 586M -16F + 7P 99% R 12/2020
USA 73365889 100% RHA-NA PTA -113NM -.13% F -.04% P 41% US
3-09 86 VEGV 05/06/2014 PTA -.7PL 2.93SCS -3.0DPR 2.5% DCE
PTA + 1.43T + 1.15UDC + .41FLC 98% R 12/2020

PTA + 34M -21F -12P 52% R 12/2020 CTPI
PTA -189NM -.08% F -.05% P MAGNUSONS FINAL CUT RHODA +1647
PTA -1.0PL 2.99SCS -1.6DPR 3.5% DCE USA 64310026 100% RHA-NA
PTA + 1.18T + .54UDC + .82FLC 60% R 12/2020 5-06 88 VE + VV GMD 05/07/2007
PTA -55FE -1.9FI 2.6% SCE

PTA -791M -29F -35P 59% R 12/2020

AGE X DAYS MILK DCRM% FAT% PRT DCRC PTA -279NM + .00% F -.04% P

* 2-01 2 285 22940 94 4.1 938 3.0 689 94 PTA -.7PL 2.91SCS -.3DPR 4.0% DCE

* 3-00 2 305 30760 95 3.8 1157 3.0 910 95 PTA + .42T -.06UDC + 1.20FLC 68% R 12/2020

AGE X DAYS MILK DCRM% FAT% PRT DCRC

* 2-04 2 305 26020 95 4.1 1078 2.9 764 95
* 3-07 2 305 28300 95 3.5 1002 2.9 825 95
* 4-09 2 305 29930 95 3.8 1145 2.9 861 95
* 5-10 2 305 31500 95 4.2 1315 2.9 924 95
* 6-11 2 305 28290 94 4.4 1245 3.2 893 94
* 8-00 2 273 24840 94 4.0 1004 2.8 698 94

LIFE 2005 182850 4.0 7376 3.0 5415

100% Registered Holstein Ancestry (RHA-NA)

MAGNUSONS PHOENIX BEETS
840003128913233 100%RHA-NA
5-11 85 VV++V

CTPI
+1544

BEETS
04/03/2015 FEMALE

583

GREG & SHARON MAGNUSON
W4050 US HIGHWAY 10
NEILLSVILLE, WI 54456-6206
715/743-4366

Tag 1538

PTA -934M -38F -34P 52%R 12/2020
PTA -386NM -.01%F -.02%P
PTA -1.9PL 3.18SCS +.7DPR 3.8%DCE
PTA +.27T +.05UDC -.07FLC 55%R 12/2020
PTA -118FE +0.4FI 2.9%SCC

50K GTPI
+1857G

AGE X DAYS MILK DCRM % FAT % PRT DCRC
* 2-01 2 305 21120 95 3.7 777 3.0 634 95
* 3-02 2 305 25990 95 3.7 965 3.0 779 95

BRAEDALE GOLDWYN
CAN 10705608 100%RHA-NA CD TY TV TL
CAN 8Y GP 84 GM 12/11

01/03/2000

PTA -728M -7F -13P 99%R 12/2020
PTA -132NM +.08%F +.04%P 10%US
PTA -1.5PL 2.83SCS -1.2DPR 2.5%DCE
PTA +.98T +.55UDC +.72FLC 99%R 12/2020

50K GTPI
+1583G

Fresh 11-3-20
S.S. 3-15 to Danzino

WINDY-KNOLL-VIEW PLEDGE-ET
USA 132816010 100%RHA-NA
10-01 95 EEEEE 3E GMD DOM

03/03/2002

80# milk
29 SCC

PTA -373M -20F -19P 95%R 12/2020
PTA -307NM -.02%F -.03%P
PTA -2.6PL 3.20SCS +.4DPR 3.1%DCE
PTA -.50T -1.61UDC -.79FLC 95%R 12/2020

AGE X DAYS MILK DCRM % FAT % PRT DCRC
*** 2-01 2 365 30710 95 4.2 1277 3.1 966 95
*** 4-01 2 365 41190 95 3.8 1577 3.0 1237 95
50K GTPI *** 6-00 2 365 39070 95 3.9 1530 3.0 1176 95
+1745G *** 8-00 2 365 35900 95 4.0 1445 3.0 1075 93
LIFE 2513 217670 4.0 8681 3.2 7018

WINDY-KNOLL-VIEW PHOENIX-ET
USA 62968892 100%RHA-NA TV TL
5-05 87 EE+G GM 8/11 03/15/2006

ALL-AMERICAN 5Y COW 2007
RESERVE ALL-AMERICAN 125,000 LB COW 2008
1st INTERNATIONAL 5Y COW 2007
3rd INTERNATIONAL 125,000 LB COW 2008
4th INTERNATIONAL 125,000 LB COW 2009
1st E FALL NATL 125,000, SR & GR CH 2011
CTPI 1st E FALL NATL 5Y & GR CH 2007
+1475 1st E FALL NATL 125000LB,R SR & R GR 2008
1st E FALL NATL 125,000 LB COW 2009
1st E FALL NATL 125,000 LB COW 2010
2nd E FALL NATL SPR YR HFR 2003
3rd E FALL NATL 4Y COW 2006

PTA -931M -22F -17P 99%R 12/2020
PTA -233NM +.05%F +.04%P 56%US
PTA -2.2PL 3.06SCS +.4DPR 2.7%DCE
PTA +.52T +.17UDC +.42FLC 99%R 12/2020
PTA -42FE +0.2FI 2.5%SCC

50K GTPI
+1587G

MAGNUSONS LORENZO BEE
USA 62365823 100%RHA-NA
7-00 86 EVG+V GMD 04/04/2005

LYSTEL LORENZO-ET
CAN 9017961 100%RHA-NA TV TL
CAN 05Y VG 86 12/04/1997

PTA -837M -28F -44P 61%R 12/2020
PTA -397NM +.02%F -.07%P
PTA -.7PL 3.13SCS +1.0DPR 4.4%DCE
PTA -.26T -.92UDC -.71FLC 66%R 12/2020
PTA -138FE +0.8FI 3.2%SCC

AGE X DAYS MILK DCRM % FAT % PRT DCRC
* 2-02 2 305 23860 95 4.2 1011 3.0 710 95
* 3-03 2 273 22810 94 3.7 835 3.0 674 94
* 4-04 2 290 21510 95 4.3 932 3.0 641 95
* 5-03 2 279 23210 94 3.9 904 2.9 683 94
* 6-06 2 305 32230 95 4.0 1290 2.9 938 95
* 7-08 2 305 33770 95 3.7 1254 2.8 945 95
* 8-09 2 305 31410 95 4.0 1251 2.8 880 95
* 9-11 2 114 9230 4.3 394 2.6 237
LIFE 2318 206350 4.0 8223 2.9 5979

PTA +75M -7F -27P 98%R 12/2020
PTA -302NM -.04%F -.10%P 17%US
PTA -2.0PL 3.16SCS +.3DPR 4.3%DCE
PTA +.12T -1.30UDC -1.60FLC 97%R 12/2020

CTPI
+1014

MAGNUSONS PROGRESS BELLE
USA 61260495 100%RHA-NA
4-01 83 VGV+V 12/27/2002

PTA -1907M -73F -75P 58%R 12/2020
PTA -766NM +.00%F -.06%P

276 days 20650 milk Age 3

100% Registered Holstein Ancestry (RHA-NA)

PTPI
+1778

LOGAN3

12/26/2016 FEMALE

MAGNUSONS AIRLIFT LOGAN
840003142582995 100%RHA-NA
4-03 82 +VG++

GREG & SHARON MAGNUSON
W4050 US HIGHWAY 10
NEILLSVILLE, WI 54456-6206
715/743-4366

Tag 1539

PTA -80M -9F -13P 50%R 12/2020
PTA -215NM -.02%F -.04%P
PTA -1.8PL 3.12SCS -1.1DPR 3.8%DCE
PTA +1.04T# +.14UDC# +.54FLC# 41%R 12/2020
PTA -55FE -1.0FI 2.2%SCE

50K GTPI
+1921G

MAPLE-DOWNS-I G W ATWOOD-ET

AGE X DAYS MILK DCRM % FAT % PRT DCRG CAN 8956379 100%RHA-NA TR TP TY TV TL TD
* 2-02 2 305 22160 95 3.9 865 3.1 679 95 4-06 90 EE+V 02/24/2007
* 3-02 2 305 29920 95 3.9 1165 2.9 880 95

Fresh 3-18-20
Due 8-11 Bred Angus
75# Milk
35 SCC

PTA -375M +11F -10P 99%R 12/2020
PTA -171NM +.09%F +.01%P 45%US
PTA -2.5PL 3.12SCS -4.6DPR 4.4%DCE
PTA +2.96T +1.93UDC +2.14FLC 99%R 12/2020

IMP GTPI
+1973G

CANYON-BREEZE S AUBURN-ET

USA 63175334 100%RHA-NA
4-01 90 EEEEE DOM 05/23/2006

PTA +952M +11F -4P 81%R 12/2020
PTA -69NM -.09%F -.12%P
PTA -1.0PL 2.81SCS -1.6DPR 3.5%DCE
PTA +1.26T +.23UDC +.92FLC 82%R 12/2020

AGE X DAYS MILK DCRM % FAT % PRT DCRG
*** 2-00 3 305 28190 94 3.4 961 2.7 766 85
365 33240 94 3.4 1146 2.8 918 85
** 3-04 3 305 31120 87 3.8 1184 2.9 901 87
365 35090 87 3.8 1347 2.9 1024 87

50K GTPI
+1908G

CANYON-BREEZE AT AIRLIFT-ET
USA 62897620 100%RHA-NA TR TP TY TV TL TD
5-05 89 EEV+ 10/24/2010

PTA +565M +8F -9P 99%R 12/2020
PTA -195NM -.05%F -.09%P 66%US
PTA -2.3PL 2.97SCS -3.1DPR 3.4%DCE
PTA +2.34T +.69UDC +2.23FLC 99%R 12/2020
PTA -51FE -2.4FI 2.3%SCE

50K GTPI
+1441G

MERLOT ITO KANE-ET

USA 60190685 100%RHA-NA B/R TV TL TD
4-08 83 VEFF 09/26/2002

CTPI
+1580

PTA -153M -67F -21P 99%R 12/2020
PTA -421NM -.22%F -.06%P 100%US
PTA -1.9PL 3.28SCS -.9DPR 3.0%DCE
PTA -.45T -.21UDC +.57FLC 98%R 12/2020

CTPI
+1468

MAGNUSONS KANE LITTLE
USA 66985748 100%RHA-NA
6-10 89 VVVVE

09/23/2009

PTA -773M -34F -21P 56%R 12/2020
PTA -295NM -.02%F +.01%P
PTA -2.1PL 3.20SCS +.4DPR 3.5%DCE
PTA -.26T -.41UDC -1.15FLC 63%R 12/2020
PTA -77FE +0.0FI 2.1%SCE

MAGNUSONS DEREK LOTTO

USA 64310021 100%RHA-NA
5-02 80 ++VFG 02/21/2007

PTA -1469M -28F -30P 57%R 12/2020
PTA -304NM +.11%F +.06%P
PTA -2.0PL 2.96SCS +1.9DPR 3.5%DCE
PTA -1.67T -1.86UDC -2.79FLC 64%R 12/2020

AGE X DAYS MILK DCRM % FAT % PRT DCRG
* 2-07 2 305 22780 95 4.6 1043 3.3 741 95
* 4-03 2 305 25870 94 4.2 1080 3.3 863 94

99% Registered Holstein Ancestry (RHA-NA)

PTPI
+2064

EMERALD

12/11/2016 FEMALE

MAGNUSONS GAMBLR EMERALD-TW
840003142582994 99%RHA-NA
4-03 83 +VG+V

657

GREG & SHARON MAGNUSON
W4050 US HIGHWAY 10
NEILLSVILLE, WI 54456-6206
715/743-4366

Tag 1540

PTA +226M +3F +1P 50%R 12/2020
PTA +107NM -.02%F -.02%P
PTA +1.9PL 2.91SCS -.3DPR 2.8%DCE
PTA +.22T# +.81UDC# +.66FLC# 39%R 12/2020
PTA +5FE -0.6FI 1.9%SCE

50K GTPI
+2335G

AGE X DAYS MILK DCRM % FAT % PRT DCRC 840003006972816 100%RHA-NA TR TP TC TY TV TL TD
* 2-04 2 305 28010 95 4.1 1150 3.0 839 95 7-00 93 EEVE GM 8/15 06/22/2010

Fresh 5-20-20
Due 11-9 to Angus
80# Milk
54 SCC

PTA +593M +47F +17P 99%R 12/2020
PTA +285NM +.08%F +.00%P 59%US
PTA +.5PL 3.12SCS -2.9DPR 1.7%DCE
PTA +1.37T +2.14UDC +1.23FLC 99%R 12/2020

3K GTPI
+2178G

LE-O-LA ATWOOD GYPSY
USA 66527792 100%RHA-NA
6-09 92 EEVEE 2E DOM 03/03/2010

PTA +566M +12F +11P 85%R 12/2020
PTA +106NM -.03%F -.02%P
PTA +1.9PL 2.99SCS -1.7DPR 3.6%DCE
PTA +2.18T +.92UDC +1.52FLC 85%R 12/2020

AGE X DAYS MILK DCRM % FAT % PRT DCRC
*** 2-07 2 305 25660 95 3.9 1007 2.9 755 95
365 29390 95 4.0 1177 3.0 875 95
50K GTPI *** 4-00 2 305 31950 94 4.1 1322 3.0 948 95X
365 37410 94 4.2 1566 3.0 1136 95

LE-O-LA MOGUL GAMBLER
USA 71303599 100%RHA-NA TR TP TY TV TL TD
3-05 81 V+GF 10/16/2012

PTA +532M +5F +10P 99%R 12/2020
PTA +281NM -.05%F -.02%P 38%US
PTA +4.0PL 2.83SCS -.5DPR 1.5%DCE
PTA +1.49T +2.38UDC +1.61FLC 99%R 12/2020
PTA +22FE -0.5FI 1.3%SCE

50K GTPI
+1808G

END-ROAD SHOTTLE MICAH-ET
USA 136846077 100%RHA-NA TY TV TL TD
5-04 92 EEVE GM 4/11 08/09/2005

MAGNUSONS MICAH ELLIE
USA 72156654 99%RHA-NA
4-05 80 G+FG+ 02/06/2013

CTPI
+1679 PTA +924M +4F +5P 99%R 12/2020
PTA -61NM -.11%F -.08%P 64%US
PTA -.5PL 3.11SCS -1.3DPR 2.8%DCE
PTA -.44T -.82UDC -1.22FLC 98%R 12/2020

PTA -275M -14F -17P 54%R 12/2020
PTA -162NM -.01%F -.03%P
PTA -.1PL 2.94SCS -.2DPR 3.6%DCE
PTA -1.05T -.76UDC -.30FLC 57%R 12/2020
PTA -48FE -0.7FI 2.4%SCE

MAGNUSONS DEREK ESLIE
USA 65605320 99%RHA-NA
4-06 82 VG+G+ 12/19/2008

PTA -1516M -59F -42P 54%R 12/2020
PTA -427NM +.00%F +.02%P
PTA -1.1PL 2.88SCS +1.3DPR 4.2%DCE
PTA -1.14T -.72UDC +.40FLC 56%R 12/2020

AGE X DAYS MILK DCRM % FAT % PRT DCRC
* 2-08 2 305 29580 95 4.3 1266 2.9 854 95
* 3-10 2 305 30660 95 3.9 1201 3.1 949 95
* 5-03 2 107 10850 4.2 461 2.6 283

AGE X DAYS MILK DCRM % FAT % PRT DCRC
* 2-10 2 305 22670 94 3.7 835 3.3 737 94
* 4-01 2 305 25340 94 3.7 946 3.1 792 94

100% Registered Holstein Ancestry (RHA-NA)

MAGNUSONS DOM CLAIRE
840003128913244 100%RHA-NA

PTPI
+2032

720
07/01/2015 FEMALE

GREG & SHARON MAGNUSON
W4050 US HIGHWAY 10
NEILLSVILLE, WI 54456-6206
715/743-4366

594
PTA +105M +16F +0P 50%R 12/2020
PTA +61NM +.04%F -.01%P
PTA -.1PL 3.07SCS -.8DPR 3.1%DCE
PTA +.52T# +.42UDC# +.48FLC# 39%R 12/2020
PTA +27FE -0.8FI 2.4%SCE

Tag 1541

SANDY-VALLEY BOLTON-ET

HD GTPI
+1904G

AGE X DAYS MILK DCRM % FAT % PRT DCRC USA 131823833 100%RHA-NA BY TV TL
* 2-02 2 305 25720 95 4.0 1017 3.1 789 95 5-11 90 EE+V GM 4/11 09/11/2001
* 3-05 2 305 31390 95 3.8 1195 2.9 919 95
* 4-08 2 305 31420 95 3.8 1208 2.8 878 95

PTA +813M +20F +14P 99%R 12/2020
PTA -39NM -.04%F -.04%P 20%US
PTA -2.5PL 3.15SCS -4.5DPR 4.1%DCE
PTA +.49T +.43UDC +.28FLC 99%R 12/2020

Fresh 3-13-20
Due 8-11 to Angus
75# milk 3/4
30 SCC

COYNE-FARMS BRET DAFFERS-ET

IMP GTPI
+2107G

USA 61319723 100%RHA-NA CV
5-07 91 EV+EE DOM 07/26/2004

PTA -100M +5F -5P 92%R 12/2020
PTA +78NM +.03%F -.01%P
PTA +1.9PL 2.84SCS +1.0DPR 2.6%DCE
PTA +.45T +.29UDC +.62FLC 92%R 12/2020

COYNE-FARMS BOLTON DOM-ET

50K GTPI
+2145G

USA 138685522 100%RHA-NA TR BY TP TV TL TD
6-09 90 EEEV 09/01/2007

AGE X DAYS MILK DCRM % FAT % PRT DCRC
*** 1-10 3 305 25560 99 4.6 1171 2.8 714 96X
365 30240 99 4.5 1357 2.8 854 96
*** 3-01 3 305 30940 99 4.4 1360 3.1 955 91
365 34280 99 4.4 1504 3.1 1068 91
*** 5-05 3 180 9470 4.3 406 2.7 259

PTA +615M +34F +13P 99%R 12/2020
PTA +128NM +.04%F -.02%P 50%US
PTA -1.0PL 3.24SCS -2.0DPR 2.5%DCE
PTA +.76T +.67UDC +1.00FLC 98%R 12/2020
PTA +67FE -1.4FI 2.4%SCE

NICLO POTTER JESSE-ET

50K GTPI
+1721G

USA 137232422 100%RHA-NA TY TV TL
12/27/2005

MAGNUSONS JESS CAROL
USA 70955134 100%RHA-NA
5-02 85 +VV+V 10/02/2011

CTPI
+1841

PTA -447M -37F -24P 96%R 12/2020
PTA -188NM -.07%F -.04%P 100%US
PTA +.9PL 2.99SCS +.7DPR 2.4%DCE
PTA -.09T -.09UDC +.37FLC 93%R 12/2020

PTA -762M -9F -21P 56%R 12/2020
PTA -74NM +.07%F +.01%P
PTA +.4PL 2.91SCS +.2DPR 3.3%DCE
PTA +.27T +.16UDC -.04FLC 59%R 12/2020
PTA -31FE -0.3FI 2.3%SCE

MAGNUSONS AMOS CHRIS
USA 66985739 100%RHA-NA
2-09 85 VE+GV 07/12/2009

CTPI
+1724

PTA -1147M -8F -25P 50%R 12/2020
PTA -165NM +.13%F +.04%P
PTA -1.4PL 2.94SCS -.2DPR 4.0%DCE
PTA +.30T -.37UDC -.39FLC 54%R 12/2020

AGE X DAYS MILK DCRM % FAT % PRT DCRC
* 2-06 2 305 27710 95 4.1 1144 3.1 854 95
* 3-08 2 302 29280 95 3.6 1053 3.2 937 95
* 4-08 2 301 28450 95 4.4 1238 3.2 918 95
* 5-08 2 257 18590 4.7 873 3.1 580
* 6-09 2 218 18750 5.4 1019 3.0 557
LIFE 1466 129070 4.3 5606 3.2 4074

99% Registered Holstein Ancestry (RHA-I)
PTPI ELLEN4

MAGNUSONS SOLOMON ELLEN +1811 06/12/2016 FEMALE
840003135079903 99% FREE ASHLEY M. MAGNUSON
4-09 87 EV + VV W4050 US HIGHWAY 10

635

NEILLSVILLE, WI 54456-6206

PTA -827M -20F -19P 49% R 12/2020 715 / 897-6985
PTA -242NM + .04% F + .02% P
PTA -1.6PL 2.87SCS -.9DPR 3.7% DCE
PTA + 1.78T # + .89UDC # + .91FLC # 40% R 12/2020
PTA -65FE -0.8FI 3.0% SCE 75K GTPI

Tag 1542

VAL-BISSON DOORMAN-ET + 2200G

AGE X DAYS MILK DCRM% FAT% PRT DCRC CAN 107281711 99% PART-I TR TP TY TV TL TD
* 1-11 2 305 18540 94 3.7 690 3.1 583 94 CAN 5Y EX 90 08/06/2011
* 3-00 2 305 21900 95 3.6 778 3.1 670 95

Fresh 2-28-21

Dpen

90# milk

32 SCC

PTA -446M + 15F + 10P 99% R 12/2020
PTA + 73NM + .12% F + .09% P 18% US
PTA + .3PL 2.64SCS -2.3DPR 2.7% DCE
PTA + 2.48T + 1.63UDC + .80FLC 99% R 12/2020

50K GTPI

MISTY SPRINGS LAVANGUARD SUE + 1821G
CAN 9979603 100% FREE
CAN 4Y VG 89 08/16/2009

PTA -136M + 13F -5P 88% R 12/2020
PTA -228NM + .07% F + .00% P
PTA -5.4PL 3.25SCS -2.1DPR 2.8% DCE
PTA + 1.95T + .64UDC + .28FLC 87% R 12/2020

AGE X DAYS MILK DCRM% FAT% PRT DCRC
CAN 2-01 2 305 24246 4.3 1054 3.0 737
365 27487 4.4 1197 3.1 854

49K GTPI CAN 4-03 2 305 27251 4.5 1230 2.9 795

WALNUTLAWN SOLOMON-ET + 1997G 365 30124 4.6 1380 3.0 911
CAN 11775998 99% FREE TR TP TY TV TL TD
08/11/2013

PTA -451M -12F -9P 99% R 12/2020
PTA -160NM + .02% F + .02% P 23% US 50K GTPI
PTA -1.2PL 2.84SCS + .1DPR 2.6% DCE ALLYNDAL-ET + 1672G
PTA + 2.59T + 1.72UDC + .43FLC 99% R 12/2020 CAN 8956386 100% FREE TY TV TL
PTA -59FE + 0.3FI 2.7% SCE CAN 2Y GP 83 03/14/2007

CTPI

MAGNUSONS ATTIC EDEN +1800 PTA -1270M -5F -25P 99% R 12/2020

USA 72156656 100% SOME PTA -279NM + .16% F + .05% P 27% US

3-09 84 VE + G + 03/01/2013 PTA -3.2PL 2.98SCS -3.6DPR 4.1% DCE

PTA + 1.25T + .58UDC + .59FLC 98% R 12/2020

PTA -850M + 3F -17P 53% R 12/2020 CTPI
PTA -171NM + .13% F + .03% P MAGNUSONS RADER EDITH +1868
PTA -2.2PL 2.91SCS -2.4DPR 4.3% DCE USA 66985742 100% RH-NA RC
PTA + .96T + .06UDC + 1.39FLC 59% R 12/2020 5-00 91 EEGEE 08/02/2009
PTA -11FE -2.4FI 3.3% SCE

PTA -684M + 5F -19P 52% R 12/2020

AGE X DAYS MILK DCRM% FAT% PRT DCRC PTA -118NM + .11% F + .01% P

* 2-02 2 305 25410 95 4.2 1064 3.2 803 95 PTA -1.7PL 2.96SCS -1.5DPR 3.9% DCE

* 3-03 2 305 30470 95 4.1 1242 3.1 957 95 PTA + .86T + .38UDC + 1.83FLC 62% R 12/2020

AGE X DAYS MILK DCRM% FAT% PRT DCRC

* 4-09 2 289 29880 95 4.7 1394 3.2 966 95

100% Registered Holstein Ancestry (RHA-NA)

MAGNUSONS GAMBLER JOLISA
840003142583016 100%RHA-NA
3-11 83 +VF+V

PTPI
+2012

JOLISA
04/12/2017 FEMALE

SCOTT A. MAGNUSON
W4050 US HIGHWAY 10
NEILLSVILLE, WI 54456-6206
715/743-4366

Tag 1543

PTA +140M -14F -4P 50%R 12/2020
PTA +18NM -.07%F -.03%P
PTA +1.7PL 2.88SCS +.3DPR 2.9%DCE
PTA +.65T# +.89UDC# +.92FLC# 35%R 12/2020
PTA -30FE +0.2FI 1.9%SCE

50K GTPI
+2335G

AGE X DAYS MILK DCRM % FAT % PRT DCRC 840003006972816 100%RHA-NA TR TP TC TY TV TL TD
* 2-01 2 305 25960 95 4.0 1047 3.0 784 95 7-00 93 EEVE GM 8/15 06/22/2010

Fresh 5-25-20
Due 5-23 to Upgrade
70# Milk
43 SCC

PTA +593M +47F +17P 99%R 12/2020
PTA +285NM +.08%F +.00%P 59%US
PTA +.5PL 3.12SCS -2.9DPR 1.7%DCE
PTA +1.37T +2.14UDC +1.23FLC 99%R 12/2020

3K GTPI
+2178G

LE-0-LA ATWOOD GYPSY
USA 66527792 100%RHA-NA
6-09 92 EEVEE 2E DOM 03/03/2010

PTA +566M +12F +11P 85%R 12/2020
PTA +106NM -.03%F -.02%P
PTA +1.9PL 2.99SCS -1.7DPR 3.6%DCE
PTA +2.18T +.92UDC +1.52FLC 85%R 12/2020

AGE X DAYS MILK DCRM % FAT % PRT DCRC
*** 2-07 2 305 25660 95 3.9 1007 2.9 755 95
365 29390 95 4.0 1177 3.0 875 95
*** 4-00 2 305 31950 94 4.1 1322 3.0 948 95X
365 37410 94 4.2 1566 3.0 1136 95

50K GTPI
+2347G

LE-0-LA MOGUL GAMBLER
USA 71303599 100%RHA-NA TR TP TY TV TL TD
3-05 81 V+GF 10/16/2012

PTA +532M +5F +10P 99%R 12/2020
PTA +281NM -.05%F -.02%P 38%US
PTA +4.0PL 2.83SCS -.5DPR 1.5%DCE
PTA +1.49T +2.38UDC +1.61FLC 99%R 12/2020
PTA +22FE -0.5FI 1.3%SCE

50K GTPI
+1678G

SILDAHL MY SPACE SHOTTLE
840003004222333 100%RHA-NA TY TV TL TD
6-04 92 EEVE 02/02/2008

PTPI
+1576

MAGNUSONS MY SPACE JUDY
840003128913224 100%RHA-NA
02/03/2015

PTA +172M -32F -9P 98%R 12/2020
PTA -268NM -.14%F -.05%P 91%US
PTA -1.8PL 3.09SCS +.7DPR 3.1%DCE
PTA +.45T -.82UDC -.56FLC 95%R 12/2020

CTPI
+1587

PTA -406M -44F -26P 50%R 12/2020
PTA -333NM -.10%F -.05%P
PTA -1.3PL 2.96SCS +1.1DPR 3.7%DCE
PTA -.20T# -.61UDC# +.23FLC# 40%R 12/2020
PTA -109FE +0.8FI 2.5%SCE

MAGNUSONS COIN JASMINE
USA 62749485 100%RHA-NA
8-04 86 +EG+V GMD 09/01/2005

PTA -374M -43F -27P 58%R 12/2020
PTA -289NM -.10%F -.06%P
PTA +.4PL 2.95SCS +.7DPR 4.1%DCE
PTA -.84T -.40UDC +1.01FLC 66%R 12/2020

AGE X DAYS MILK DCRM % FAT % PRT DCRC
* 2-02 2 253 15240 3.8 577 3.0 451

AGE X DAYS MILK DCRM % FAT % PRT DCRC
* 2-04 2 305 21360 95 4.1 875 3.1 670 95
* 3-03 2 305 26510 95 3.6 961 3.1 823 95
* 4-07 2 305 32570 95 3.7 1211 2.9 960 95
* 5-10 2 305 31930 95 3.6 1155 3.0 954 95
* 6-11 2 305 32380 95 3.4 1098 3.1 990 95
* 8-00 2 305 28640 94 3.9 1125 2.9 832 94

Life 2455 220370 3.7 8234 3.1 6731

99% Registered Holstein Ancestry (RHA-I)

MAGNUSONS DOORMAN ESTER
840003148281343 99%RHA-I
3-05 87 VVVVV

PTPI
+1974

ESTER
10/27/2017 FEMALE

GREG & SHARON MAGNUSON
W4050 US HIGHWAY 10
NEILLSVILLE, WI 54456-6206
715/743-4366

PTA -118M +0F +2P 48%R 12/2020
PTA -19NM +.02%F +.02%P
PTA +.8PL 2.82SCS -.5DPR 3.4%DCE
PTA +.67T# +.20UDC# -.17FLC# 40%R 12/2020
PTA -9FE -0.8FI 2.9%SCE

709

Tag 1544

DE-SU 521 BOOKEM-ET

50K GTPI
+2270G

AGE X DAYS MILK DCRM % FAT % PRT DCRC USA 66636657 99%RHA-I TR TP TY TV TL TD
* 2-04 2 305 27980 95 3.8 1070 2.9 822 95 8-04 90 EEVV GM 8/15 02/21/2009

Fresh 2-24 -21

Open

118# milk

15 SCC

PTA +870M +3F +32P 99%R 12/2020
PTA +218NM -.10%F +.02%P 33%US
PTA +2.1PL 2.92SCS -.4DPR 1.6%DCE
PTA +.57T +.49UDC +.52FLC 99%R 12/2020

50K GTPI
+1823G

VAL-BISSON SHOTTLE IMELDA-ET

CAN 106173432 100%RHA-NA
7-02 94 EEEEE 10/25/2009

PTA -1301M +0F -26P 90%R 12/2020
PTA -192NM +.19%F +.05%P
PTA -2.0PL 2.73SCS -1.1DPR 3.5%DCE
PTA +1.05T +.70UDC +.22FLC 89%R 12/2020

AGE X DAYS MILK DCRM % FAT % PRT DCRC

CAN 1-11 2 365 25531 4.2 1076 3.6 908

CAN 4-03 2 305 34248 3.7 1274 3.3 1145

75K GTPI 365 40505 3.8 1550 3.4 1378

** 6-08 2 305 30420 90 4.5 1379 3.7 1117 90

VAL-BISSON DOORMAN-ET
CAN 107281711 99%RHA-I TR TP TY TV TL TD
CAN 5Y EX 90 08/06/2011

PTA -446M +15F +10P 99%R 12/2020
PTA +73NM +.12%F +.09%P 18%US
PTA +.3PL 2.64SCS -2.3DPR 2.7%DCE
PTA +2.48T +1.63UDC +.80FLC 99%R 12/2020
PTA +22FE -2.4FI 2.5%SCE

MONUMENT COLBY CARINGTON-ET

USA 66382652 100%RHA-NA TY TV TL TD
08/20/2008

50K GTPI
+1811G

MAGNUSONS MONUMENT ETHEL

USA 69980517 100%RHA-NA
5-06 82 VVVVG 01/09/2011

CTPI

+1626 PTA -135M +10F -19P 94%R 12/2020

PTA -83NM +.05%F -.05%P 100%US

PTA -.3PL 2.96SCS +.6DPR 2.9%DCE

PTA -.63T -1.02UDC -.73FLC 92%R 12/2020

CTPI
+1111

PTA -463M -32F -17P 55%R 12/2020
PTA -218NM -.05%F -.01%P
PTA +1.0PL 2.98SCS +1.5DPR 3.6%DCE
PTA -1.15T -1.23UDC -1.13FLC 61%R 12/2020
PTA -72FE +0.9FI 3.2%SCE

RAIVUE LEADER EDREA

CAN 6875850 100%RHA-NA

13-02 90 VEEVE 3E 12/01/1997

PTA -1678M -81F -52P 50%R 12/2020

PTA -587NM -.06%F +.00%P

PTA -1.8PL 3.10SCS +2.5DPR 4.1%DCE

PTA -2.41T -1.77UDC -1.88FLC 45%R 12/2020

AGE X DAYS MILK DCRM % FAT % PRT DCRC
* 2-05 2 282 22230 94 3.6 802 3.2 719 94
* 3-05 2 305 26440 95 3.6 939 3.3 862 95
* 4-05 2 305 26720 95 3.6 974 3.2 858 95
* 5-05 2 305 32680 95 3.7 1215 3.2 1057 95
* 6-09 2 305 33130 95 3.2 1061 2.9 969 95
* 7-10 2 305 37750 95 3.6 1351 2.8 1072 95
* 9-00 2 305 31720 95 3.4 1080 2.8 887 95
LIFE 2255 220550 3.5 7802 3.1 6777

AGE X DAYS MILK DCRM % FAT % PRT DCRC

* 6-02 2 288 27210 95 4.0 1096 3.3 907 95

* 7-01 2 305 32350 95 4.0 1309 3.2 1035 95

* 8-11 2 305 31450 95 4.0 1266 3.0 949 95

* 10-01 2 305 30240 95 4.0 1195 3.1 936 95

* 11-02 2 305 26880 95 4.1 1092 3.1 843 95

* 13-01 2 206 19060 3.9 744 2.9 548

Life 2313 206120 4.18412 3.2 6659

100% Registered Holstein Ancestry (RHA-NA)

PTPI
+2008

SILK
06/01/2016 FEMALE

MAGNUSONS WICKMAN SILK
840003135079899 100%RHA-NA
4-09 83 VVG+ *631*

ASHLEY M. MAGNUSON
W4050 US HIGHWAY 10
NEILLSVILLE, WI 54456-6206
715/897-6985

Tag 1545

PTA +623M +0F +8P 51%R 12/2020
PTA +32NM -.08%F -.04%P
PTA +1.2PL 2.94SCS -.8DPR 3.4%DCE
PTA +.72T# +.05UDC# +.49FLC# 37%R 12/2020
PTA -6FE -1.1FI 2.2%SC

MOUNTFIELD SSI DCY MOGUL-ET +2335G
840003006972816 100%RHA-NA TR TP TC TY TV TL TD
7-00 93 EEVE GM 8/15 06/22/2010

PTA +593M +47F +17P 99%R 12/2020
PTA +285NM +.08%F +.00%P 59%US
PTA +.5PL 3.12SCS -2.9DPR 1.7%DCE
PTA +1.37T +2.14UDC +1.23FLC 99%R 12/2020

VELTHUIS S G SNOW EVENING-ETS +2134G
CAN 11294760 100%RHA-NA
CAN 02Y VG 87 07/24/2011

PTA +1208M +20F +33P 90%R 12/2020
PTA +143NM -.09%F -.02%P
PTA -.1PL 2.99SCS -3.8DPR 3.2%DCE
PTA +.85T +.37UDC +.39FLC 88%R 12/2020

AGE X DAYS MILK DCRM % FAT % PRT DCRC
CAN 2-02 2 305 29167 4.1 1204 2.9 853
365 34791 4.0 1409 2.9 1019

49K GTPI
+2273G

SILVERRIDGE V WICKHAM-ET
CAN 11703311 100%RHA-NA TR TP TY TV TL TD
12/24/2012

PTA +1206M +40F +29P 99%R 12/2020
PTA +232NM -.02%F -.03%P 17%US
PTA -.2PL 2.83SCS -2.9DPR 2.4%DCE
PTA +1.27T +.73UDC +.56FLC 98%R 12/2020
PTA +83FE -2.8FI 1.9%SC

C-HAVEN SERVANT-ET +2038G
USA 68871580 100%RHA-NA TV TL
01/12/2010

MAGNUSONS SERVANT SUE
USA 73365868 100%RHA-NA
3-00 82 +++G+

12/02/2013

CTPI
+1745

PTA +454M -8F +4P 93%R 12/2020
PTA +72NM -.09%F -.04%P 100%US
PTA +2.8PL 3.03SCS +2.0DPR 3.5%DCE
PTA +.06T -.67UDC +.42FLC 80%R 12/2020

PTA +25M -34F -10P 48%R 12/2020
PTA -185NM -.12%F -.04%P
PTA +.4PL 3.14SCS +1.2DPR 4.2%DCE
PTA +.17T -.64UDC +.41FLC 48%R 12/2020
PTA -80FE +0.5FI 2.4%SC

MAGNUSONS DEREK SPRING +1592
USA 66985729 100%RHA-NA
6-02 87 VVVV 01/19/2009

PTA -898M -37F -20P 58%R 12/2020
PTA -314NM -.01%F +.03%P
PTA -2.0PL 3.18SCS +.5DPR 4.3%DCE
PTA -.34T -.26UDC +.55FLC 64%R 12/2020

AGE X DAYS MILK DCRM % FAT % PRT DCRC
* 2-05 2 305 28750 95 3.7 1057 2.9 822 95

AGE X DAYS MILK DCRM % FAT % PRT DCRC
* 2-03 2 305 24850 95 3.9 971 3.2 795 95
* 3-06 2 305 24870 95 4.1 1015 3.6 888 95
* 4-10 2 266 29840 4.1 1220 3.1 926
* 5-10 2 305 29580 95 4.0 1173 3.3 974 95
* 7-00 2 305 32340 95 4.1 1331 3.0 959 95
LIFE 1683 155390 4.0 6285 3.2 5039

*Fresh 7-9-20
Due 8-12 to Angus*

*90# Milk
32 SCC*

99% Registered Holstein Ancestry (RHA-NA)

PTPI
+1735

EMMA
09/04/2018 FEMALE

MAGNUSONS AIRLIFT EMMA
840003204327939 99%RHA-NA
2-06 85 VVVV+

GREG & SHARON MAGNUSON
W4050 US HIGHWAY 10
NEILLSVILLE, WI 54456-6206
715/743-4366

PTA -319M# -13F# -19P# 38%R 12/2020
PTA -1.5PL# 2.94SCS# -1.6DPR# 3.3%DCE#
PTA +1.07T# -.03UDC# +.77FLC# 37%R 12/2020
PTA -74FE# -1.4FI# 2.4%SCE#

Tag 1546

Fresh 12-17-20
S.S. 2-22 to Donzino

90# milk
14 SCC

50K GTPI
+1921G
MAPLE-DOWNS-I G W ATWOOD-ET
CAN 8956379 100%RHA-NA TR TP TY TV TL TD
4-06 90 EE+V 02/24/2007

PTA -375M +11F -10P 99%R 12/2020
PTA -171NM +.09%F +.01%P 45%US
PTA -2.5PL 3.12SCS -4.6DPR 4.4%DCE
PTA +2.96T +1.93UDC +2.14FLC 99%R 12/2020

IMP GTPI
+1973G
CANYON-BREEZE S AUBURN-ET
USA 63175334 100%RHA-NA
4-01 90 EEEEE DOM 05/23/2006

PTA +952M +11F -4P 81%R 12/2020
PTA -69NM -.09%F -.12%P
PTA -1.0PL 2.81SCS -1.6DPR 3.5%DCE
PTA +1.26T +.23UDC +.92FLC 82%R 12/2020

	AGE	X	DAYS	MILK	DCRM %	FAT %	PRT	DCRC
***	2-00	3	305	28190	94 3.4	961 2.7	766	85
				365 33240	94 3.4	1146 2.8	918	85
**	3-04	3	305	31120	87 3.8	1184 2.9	901	87
				365 35090	87 3.8	1347 2.9	1024	87

CANYON-BREEZE AT AIRLIFT-ET
USA 62897620 100%RHA-NA TR TP TY TV TL TD
5-05 89 EEV+ 10/24/2010

50K GTPI
+1908G

PTA +565M +8F -9P 99%R 12/2020
PTA -195NM -.05%F -.09%P 66%US
PTA -2.3PL 2.97SCS -3.1DPR 3.4%DCE
PTA +2.34T +.69UDC +2.23FLC 99%R 12/2020
PTA -51FE -2.4FI 2.3%SCE

HD GTPI
+1986G
CRACKHOLM FEVER-ET
CAN 103631566 100%RHA-NA TR TP TY TL TD
CAN EX 93 11/26/2005

MAGNUSONS FEVER EMMY
USA 72156632 99%RHA-NA
4-10 82 VV++G

09/27/2012

CTPI
+1573

PTA -461M +10F -13P 99%R 12/2020
PTA +40NM +.10%F +.00%P 6%US
PTA +.8PL 2.83SCS -.4DPR 2.2%DCE
PTA +.58T -.09UDC +.03FLC 99%R 12/2020

PTA -1203M -34F -28P 52%R 12/2020
PTA -304NM +.05%F +.03%P
PTA -.7PL 2.90SCS -.1DPR 3.1%DCE
PTA -.20T -.74UDC -.69FLC 48%R 12/2020
PTA -96FE -0.3FI 2.4%SCE

CTPI
+1257
MAGNUSONS SHANE ETTA
USA 69980487 99%RHA-NA
4-04 80 VVG+F 04/24/2010

PTA -1856M -65F -43P 54%R 12/2020
PTA -565NM +.02%F +.06%P
PTA -2.6PL 3.08SCS -.1DPR 3.6%DCE
PTA -.45T -1.03UDC -.65FLC 48%R 12/2020

	AGE	X	DAYS	MILK	DCRM %	FAT %	PRT	DCRC
*	2-05	2	305	20320	95 4.1	836 3.3	664	95
*	3-05	2	305	28760	95 4.1	1182 3.2	907	95
*	4-06	2	290	25760	94 3.8	978 3.1	807	94
*	5-11	2	305	26370	95 4.0	1049 3.2	831	95
*	6-11	2	305	32090	95 3.7	1203 3.0	952	95
	LIFE		1673	142380	4.0	5645 3.2	4508	

	AGE	X	DAYS	MILK	DCRM %	FAT %	PRT	DCRC
*	2-05	2	305	19960	95 4.4	870 3.4	687	95
*	3-10	2	190	13230	3.8	508 3.2	423	

99% Registered Holstein Ancestry (RHA-I)

MAGNUSONS HIGH OCT CABBIE
84003142583029 99%RHA-I
3-09 85 V+++V

PTPI
+1693

CABBIE
06/09/2017 FEMALE

GREG & SHARON MAGNUSON
W4050 US HIGHWAY 10
NEILLSVILLE, WI 54456-6206
715/743-4366

PTA +490M -38F -14P 47%R 12/2020
PTA -307NM -.20%F -.10%P
PTA -1.5PL 3.01SCS -1.0DPR 3.3%DCE
PTA +1.42T# +.70UDC# +.41FLC# 39%R 12/2020
PTA -105FE -1.2FI 2.6%SCE

Tag 1547

50K GTPI
+2243G

DE-SU BKM MCCUTCHEN 1174-ET
USA 69990138 99%RHA-I TR TP TC TY TV TL TD
4-10 93 EEEE GM 8/15 11/25/2010

PTA +301M +28F +12P 99%R 12/2020
PTA +109NM +.06%F +.01%P 41%US
PTA -.8PL 2.91SCS -2.3DPR 1.9%DCE
PTA +2.23T +1.40UDC +1.08FLC 99%R 12/2020

50K GTPI
+1802G

MS CHASSITY OBS CLAIRE-ET
USA 141008075 100%RHA-NA
12/18/2010

PTA +1086M +0F +6P 92%R 12/2020
PTA -161NM -.14%F -.09%P
PTA -3.4PL 2.90SCS -3.2DPR 3.3%DCE
PTA +.92T +.49UDC -1.28FLC 89%R 12/2020

Fresh 9-24-20
S.S. 2-22 to Sideswipe
75# Milk
289 SCC

49K GTPI
+2130G

STANTONS HIGH OCTANE-ET
CAN 11696704 99%RHA-I TR TP TY TV TL TD
CAN 3Y EX 93

02/20/2013

PTA +996M +10F +12P 99%R 12/2020
PTA -22NM -.10%F -.07%P 12%US
PTA -1.5PL 2.86SCS -1.8DPR 2.7%DCE
PTA +2.39T +2.06UDC +.26FLC 98%R 12/2020
PTA -12FE -1.6FI 2.7%SCE

50K GTPI
+1590G

CLAYTONCREST SAN ADAM-ET
USA 68983465 100%RHA-NA
4-05 85 VVG+ 07/29/2009

CTPI
+1464

PTA +437M -44F -7P 92%R 12/2020
PTA -341NM -.21%F -.07%P 100%US
PTA -2.1PL 3.05SCS -3.4DPR 2.6%DCE
PTA +.96T +.63UDC +.32FLC 88%R 12/2020

MAGNUSONS ADAM CHARM
USA 70955127 100%RHA-NA
5-05 86 VEV++

07/25/2011

PTA +208M -59F -21P 52%R 12/2020
PTA -419NM -.24%F -.10%P
PTA -1.1PL 3.14SCS -.9DPR 3.2%DCE
PTA +.44T -.66UDC +.55FLC 57%R 12/2020
PTA -128FE -1.3FI 2.5%SCE

CTPI
+1331

MAGNUSONS OSEEANA CARRIE
USA 62749507 100%RHA-NA
5-05 86 VVVVV GMD 04/08/2006

PTA -558M -64F -36P 59%R 12/2020
PTA -482NM -.15%F -.07%P
PTA -.5PL 3.47SCS +1.6DPR 3.6%DCE
PTA -.66T -1.75UDC +.58FLC 66%R 12/2020

	AGE	X	DAYS	MILK	DCRM	%	FAT	%	PRT	DCRC
*	2-05	2	305	25230	95	3.4	857	3.0	762	95
*	3-09	2	305	32800	95	3.1	1024	2.8	930	95
*	4-09	2	305	34930	95	3.2	1106	2.7	957	95
*	5-10	2	305	34250	95	3.2	1081	2.7	929	95
*	7-02	2	305	34830	95	3.1	1069	2.6	918	95
*	8-11	2	129	10590		3.6	382	2.4	249	
			LIFE	2145	212100		3.2	6748	2.8	5899

	AGE	X	DAYS	MILK	DCRM	%	FAT	%	PRT	DCRC
*	2-05	2	305	25520	95	3.5	898	2.9	750	95
*	3-07	2	305	30450	95	3.4	1042	2.8	867	95
*	5-03	2	305	30160	95	3.5	1064	2.8	859	95
*	6-07	2	305	35990	95	3.4	1218	2.7	984	95
*	7-08	2	174	19600		3.8	747	2.7	532	
			LIFE	1846	180730		3.6	6422	2.9	5276

99% Registered Holstein Ancestry (RHA-I)

MAGNUSONS CINDERDOOR MILLY2
840003135079917 99%RHA-I
4-06 83 VV+++

PTPI
+1831

MILLY2
09/24/2016 FEMALE

GREG & SHARON MAGNUSON
W4050 US HIGHWAY 10
NEILLSVILLE, WI 54456-6206
715/743-4366

Tag 1548

PTA +335M -14F +11P 50%R 12/2020
PTA -187NM -.09%F +.00%P
PTA -4.1PL 2.92SCS -1.9DPR 3.6%DCE
PTA +.76T# -.12UDC# +.61FLC# 40%R 12/2020
PTA -17FE -1.8FI 2.5%SCE

75K GTPI
+2200G

VAL-BISSON DOORMAN-ET

AGE X DAYS MILK DCRM % FAT % PRT DCRC
* 2-02 2 304 27850 95 3.6 993 3.0 842 95
* 3-02 2 305 29980 95 3.6 1081 3.1 915 95

08/06/2011

PTA -446M +15F +10P 99%R 12/2020
PTA +73NM +.12%F +.09%P 18%US
PTA +.3PL 2.64SCS -2.3DPR 2.7%DCE
PTA +2.48T +1.63UDC +.80FLC 99%R 12/2020

6K GTPI
+1947G

AK CINDERELLA 1
NLD 545593759 100%RHA-NA
11/03/2011

PTA +248M +22F +11P 81%R 12/2020
PTA -77NM +.04%F +.01%P
PTA -4.2PL 3.07SCS -2.9DPR 2.6%DCE
PTA +.90T +.22UDC +.11FLC 79%R 12/2020

Fresh 12-3-20
S.S. 3-15 to Donzino

110# milk
632 SCC

49K GTPI
+1993G

KH CINDERDOOR-ET
NLD 969096292 99%RHA-I TR TP TY TV TL TD
11/05/2013

PTA +428M -1F +21P 98%R 12/2020
PTA -144NM -.06%F +.03%P 12%US
PTA -4.8PL 2.89SCS -3.1DPR 2.7%DCE
PTA +2.42T +.88UDC +.48FLC 97%R 12/2020
PTA +9FE -2.6FI 2.6%SCE

TPI
+1672

WA-DEL RICE HOGAN-ET
USA 136221850 100%RHA-NA TR TY TV TL TD
5-11 89 VEVE 09/13/2004

CTPI

+1624 PTA -300M -41F -17P 98%R 12/2020
PTA -282NM -.11%F -.03%P 100%US
PTA -2.2PL 2.79SCS -.9DPR 3.5%DCE
PTA +.26T -.28UDC +1.97FLC 92%R 12/2020

MAGNUSONS HOGAN MYLAYA
USA 70955150 100%RHA-NA
4-09 77 +V+++

03/02/2012

PTA -126M -28F -14P 54%R 12/2020
PTA -255NM -.08%F -.04%P
PTA -2.0PL 2.95SCS -.1DPR 4.0%DCE
PTA -.91T -1.12UDC +.74FLC 61%R 12/2020
PTA -64FE -0.5FI 2.3%SCE

CTPI
+1680

MAGNUSONS LORENZO MANDY
USA 62749500 100%RHA-NA
6-01 90 EEVVE 2E 03/01/2006

PTA -425M -21F -20P 55%R 12/2020
PTA -239NM -.02%F -.02%P
PTA -1.5PL 3.11SCS +.3DPR 4.0%DCE
PTA +.06T -.34UDC -.06FLC 65%R 12/2020

AGE X DAYS MILK DCRM % FAT % PRT DCRC
* 2-05 2 274 21050 94 4.0 837 3.0 633 94
* 3-06 2 305 30140 95 3.8 1131 3.0 896 95
* 4-06 2 305 31170 95 4.0 1236 3.1 968 95

AGE X DAYS MILK DCRM % FAT % PRT DCRC
* 2-05 2 305 25310 95 4.2 1075 3.1 782 95
* 3-05 2 305 27580 95 3.8 1043 3.1 846 95
* 4-10 2 305 32680 95 3.8 1256 2.9 948 95
* 6-00 2 178 15350 3.5 541 2.9 440
LIFE 1329 116520 3.9 4575 3.1 3573

99% Registered Holstein Ancestry (RHA-I)

MAGNUSONS ALONZO MAYHEM
84003142582989 99%RHA-I
4-05 88 VEV+E

PTPI
+1973

MAYHEM
10/23/2016 FEMALE

GREG & SHARON MAGNUSON
W4050 US HIGHWAY 10
NEILLSVILLE, WI 54456-6206
715/743-4366

PTA -83M +11F +1P 47%R 12/2020
PTA -13NM +.05%F +.01%P
PTA -1.5PL 2.98SCS -1.1DPR 2.8%DCE
PTA +.57T# +.27UDC# +.25FLC# 36%R 12/2020
PTA +18FE -1.1FI 2.0%SCE

652

Tag 1549

ZANI BOLTON MASCALESE-ET
ITA 17990516801 99%RHA-I TY TV TL
03/25/2007

HD GTPI
+1942G

AGE X DAYS MILK DCRM % FAT % PRT DCRC
* 1-11 2 305 26010 95 3.9 1022 3.1 816 95
* 2-11 2 305 28350 95 3.9 1118 3.1 892 95

Fresh 12-2-20
Due 11-11 to Alphabet
105# Milk
12 SCC

PTA +679M +9F +21P 98%R 12/2020
PTA -78NM -.06%F +.00%P 1%US
PTA -4.1PL 2.93SCS -1.8DPR 3.1%DCE
PTA +.57T -.26UDC -1.06FLC 97%R 12/2020

50K GTPI
+2073G

NORCA SILKY ALL RIGHT-ET
CAN 106935835 100%RHA-NA
CAN 02Y VG 85

10/29/2011

PTA -935M +35F -13P 86%R 12/2020
PTA +47NM +.26%F +.06%P
PTA -1.7PL 2.73SCS -1.8DPR 2.4%DCE
PTA +1.17T +.97UDC +1.32FLC 83%R 12/2020

AGE X DAYS MILK DCRM % FAT % PRT DCRC
CAN 1-11 2 305 24068 4.8 1160 3.4 807
365 27831 4.8 1349 3.4 943
CAN 3-04 2 305 28682 4.7 1354 3.1 901
365 33084 4.8 1574 3.2 1068

49K GTPI
+2098G

NORCA SILKY ALONZO-ET
CAN 107685055 99%RHA-I TR TP TY TV TL TD
07/31/2013

PTA -718M +27F -9P 95%R 12/2020
PTA +18NM +.20%F +.05%P 4%US
PTA -3.0PL 2.78SCS -1.7DPR 2.0%DCE
PTA +1.77T +1.44UDC +1.02FLC 92%R 12/2020
PTA +27FE -1.8FI 1.8%SCE

50K GTPI
+2145G

COYNE-FARMS BOLTON DOM-ET
USA 138685522 100%RHA-NA TR BY TP TV TL TD
6-09 90 EEEV 09/01/2007

MAGNUSONS DOM MAC2
USA 73365904 99%RHA-I
2-10 81 +++G+

09/04/2014

CTPI
+1845

PTA +615M +34F +13P 99%R 12/2020
PTA +128NM +.04%F -.02%P 50%US
PTA -1.0PL 3.24SCS -2.0DPR 2.5%DCE
PTA +.76T +.67UDC +1.00FLC 98%R 12/2020

CTPI
+1500

MAGNUSONS JONAH MITZI
USA 69980503 99%RHA-I
4-06 73 G+F+F

09/13/2010

PTA +499M -1F +8P 54%R 12/2020
PTA -39NM -.07%F -.03%P
PTA -.1PL 3.07SCS -1.1DPR 3.0%DCE
PTA -.64T -.91UDC -.52FLC 53%R 12/2020
PTA +10FE -0.9FI 2.2%SCE

PTA -517M -26F -12P 52%R 12/2020
PTA -248NM -.02%F +.01%P
PTA -1.2PL 3.03SCS +.2DPR 2.9%DCE
PTA -2.42T -2.43UDC -1.46FLC 58%R 12/2020

AGE X DAYS MILK DCRM % FAT % PRT DCRC
* 2-01 2 305 30080 95 3.4 1009 2.9 858 95
* 3-04 2 252 29160 3.3 966 2.8 804

AGE X DAYS MILK DCRM % FAT % PRT DCRC
* 2-11 2 305 22990 95 4.2 963 3.4 790 95
* 3-11 2 305 26070 94 4.2 1083 3.2 843 94

100% Registered Holstein Ancestry (RHA-NA)

MAGNUSONS FAVRE NAPPY
84003135079913 100%RHA-NA
4-06 83 +++++

PTPI
+1704

NAPPY
09/07/2016 FEMALE

GREG & SHARON MAGNUSON
W4050 US HIGHWAY 10
NEILLSVILLE, WI 54456-6206
715/743-4366

PTA +26M -34F -10P 49%R 12/2020
PTA -239NM -.12%F -.04%P
PTA -1.2PL 2.88SCS -1.8DPR 3.3%DCE
PTA +.58T# +.38UDC# +.43FLC# 38%R 12/2020
PTA -78FE -2.1FI 2.2%SCE

645

Tag 1550

HD GTPI
+1772G

END-ROAD PVF BOLIVER-ET

AGE X DAYS MILK DCRM % FAT % PRT DCRC USA 123586443 100%RHA-NA TY TV TL TD
* 2-04 2 305 20520 95 3.8 773 3.2 649 95 11-11 96 EEEE GM 8/09 11/27/1998
* 3-05 2 305 24900 95 3.5 860 3.0 735 95

Fresh 2-25-21

Open

80#milk

21 SCC

PTA +23M -3F +4P 99%R 12/2020
PTA -60NM -.01%F +.01%P 50%US
PTA -.5PL 3.09SCS -1.5DPR 2.8%DCE
PTA -.68T -.52UDC -1.28FLC 99%R 12/2020

50K GTPI
+1874G

MARKWELL DURHAM FELICE
USA 132824873 100%RHA-NA TV
4-06 92 EEEEE GMD DOM 03/14/2002

PTA -216M -1F -6P 94%R 12/2020
PTA -129NM +.03%F +.00%P
PTA -2.1PL 3.28SCS -1.1DPR 2.9%DCE
PTA +1.16T +.35UDC +1.01FLC 94%R 12/2020

AGE X DAYS MILK DCRM % FAT % PRT DCRC
*** 2-00 2 305 25740 99 3.6 914 3.1 802 99
365 29680 99 3.6 1061 3.2 939 99
*** 3-10 2 305 28950 99 3.9 1118 3.0 873 99
365 33960 99 3.9 1330 3.1 1051 99

50K GTPI
+1886G

LARS-ACRES FELICES FAVRE-ET
USA 64632190 100%RHA-NA TR TP TY TV TL TD
6-04 86 EVEG GM 12/12 02/17/2008

PTA +586M -16F +7P 99%R 12/2020
PTA -113NM -.13%F -.04%P 41%US
PTA -.7PL 2.93SCS -3.0DPR 2.5%DCE
PTA +1.43T +1.15UDC +.41FLC 98%R 12/2020
PTA -33FE -3.5FI 2.1%SCE

3K GTPI
+1709G

ROLLIN-HUELS CHARGER P-ET
USA 69253018 100%RHA-NA TR PO TY TV TL TD
3-05 86 VVVV 06/29/2010

CTPI
+1615

MAGNUSONS CHARGER P NETIE 3
USA 73365881 100%RHA-NA
3-11 83 +VF++ 03/02/2014

PTA -138M -35F -19P 51%R 12/2020
PTA -289NM -.11%F -.05%P
PTA -2.0PL 2.88SCS -.9DPR 3.5%DCE
PTA -.28T -.39UDC +.44FLC 53%R 12/2020
PTA -91FE -1.0FI 2.3%SCE

MAGNUSONS MACHMAN NUN-TW
USA 70955141 100%RHA-NA
4-07 91 EEEEE 12/13/2011

CTPI
+1861

AGE X DAYS MILK DCRM % FAT % PRT DCRC
* 2-06 2 296 23690 94 3.6 843 2.8 674 94
* 3-08 2 294 29530 94 3.3 971 2.7 793 94

PTA -61M -29F +0P 55%R 12/2020
PTA -172NM -.10%F +.01%P
PTA -1.6PL 2.90SCS -1.4DPR 3.3%DCE
PTA +1.33T +.63UDC +1.22FLC 63%R 12/2020

99% Registered Holstein Ancestry (RHA-I)

CTPI

+1944

RAMBO

03/02/2015 FEMALE

MAGNUSONS BENTON RAMBO
840003128913230 99%RHA-I
6-00 84 VEV++

580

GREG & SHARON MAGNUSON
W4050 US HIGHWAY 10
NEILLSVILLE, WI 54456-6206
715/743-4366

Tag 1551

PTA +443M -7F +13P 52%R 12/2020
PTA -11NM -.08%F +.00%P
PTA +.0PL 2.89SCS +.8DPR 3.1%DCE
PTA -.36T -.88UDC -.92FLC 56%R 12/2020
PTA +6FE +1.0FI 2.3%SCE

Fresh 8-28-20

Due 10-31
to Ton of Fun

104# milk

27 SCC

BADGER-BLUFF FANNY FREDDIE
USA 60996956 99%RHA-NA TP TC TY TV TL TD
GM 12/14 10/31/2004

PTA +274M +4F +7P 99%R 12/2020
PTA +82NM -.02%F -.01%P 66%US
PTA +1.2PL 3.11SCS +2.5DPR 2.1%DCE
PTA -.59T -.36UDC +.60FLC 99%R 12/2020

50K GTPI
+2090G

CO-OP RAMOS BRANDY-ET
USA 62030797 99%RHA-I
5-04 88 VV++E DOM 11/27/2004

PTA -298M +3F +1P 79%R 12/2020
PTA +86NM +.05%F +.04%P
PTA +.6PL 2.83SCS +.3DPR 2.6%DCE
PTA -.81T -.87UDC -.42FLC 79%R 12/2020

IMP GTPI
+1971G

	AGE	X	DAYS	MILK	DCRM	%	FAT	%	PRT	DCRC
***	3-05	2	328	26780	95	4.1	1085	2.9	768	95
***	4-05	2	305	27330	95	3.7	1001	3.0	811	95
***	7-01	2	305	28390	95	3.7	1038	3.0	847	95
***	8-06	2	305	25740	95	3.9	1009	3.1	790	95
	LIFE		3846	286290			3.810940	3.1	8959	

BRUSKY FREDDIE BENSON-ET
USA 68874299 99%RHA-I TY TV TL
06/16/2010

50K GTPI
+1983G

PTA +9M +0F +2P 97%R 12/2020
PTA +8NM +.00%F +.01%P100%US
PTA -.2PL 2.92SCS +.8DPR 2.4%DCE
PTA -.50T -.39UDC -.18FLC 91%R 12/2020
PTA -1FE +1.3FI 2.1%SCE

OCEAN-VIEW JUROR SEAN
USA 133187878 100%RHA-NA TR TY TL TD
8-01 92 EEEV 03/13/2002

49K GTPI
+1792G

MAGNUSONS SEAN RIP
USA 70955123 100%RHA-NA
5-01 85 VEV++

06/22/2011

CTPI
+1844

PTA +501M -21F +5P 97%R 12/2020
PTA -147NM -.14%F -.04%P100%US
PTA -.1PL 2.97SCS +1.1DPR 2.6%DCE
PTA -.51T -.62UDC -1.35FLC 91%R 12/2020

PTA +666M -27F +14P 55%R 12/2020
PTA -87NM -.18%F -.02%P
PTA +.1PL 2.91SCS +.8DPR 3.3%DCE
PTA -.53T -.46UDC -1.10FLC 63%R 12/2020
PTA -18FE +0.7FI 2.5%SCE

MAGNUSONS ZENITH ROCKET
USA 65605278 100%RHA-NA
4-11 80 VV+FG 12/24/2007

CTPI
+1563

PTA -379M -30F -12P 57%R 12/2020
PTA -219NM -.06%F +.00%P
PTA -1.4PL 2.91SCS +.3DPR 3.6%DCE
PTA -1.53T -1.36UDC -2.16FLC 65%R 12/2020

	AGE	X	DAYS	MILK	DCRM	%	FAT	%	PRT	DCRC
*	2-04	2	305	29230	95	3.1	908	3.2	926	95
*	3-08	2	305	39000	94	2.8	1089	3.0	1155	94
*	4-09	2	305	39500	95	3.2	1270	2.8	1124	95
*	5-11	2	305	35030	95	3.2	1133	2.9	1011	95
*	7-00	2	305	27910	94	3.3	920	3.0	845	94
	LIFE		1860	200370			3.2	6350	3.0	6009

	AGE	X	DAYS	MILK	DCRM	%	FAT	%	PRT	DCRC
*	2-04	2	305	23320	95	3.7	868	3.1	719	95
*	3-05	2	305	30000	95	3.5	1038	3.1	938	95
*	4-07	2	305	30790	95	3.6	1098	3.2	971	95
*	5-07	2	108	11290		3.3	378	2.8	312	
	LIFE		1134	104450			3.6	3740	3.1	3241

100% Registered Holstein Ancestry (RHA-NA)

MAGNUSONS DELBERT NIPPY
840003135079918 100%RHA-NA
4-06 82 +VV++

PTPI
+1884

NIPPY
09/28/2016 FEMALE

GREG & SHARON MAGNUSON
W4050 US HIGHWAY 10
NEILLSVILLE, WI 54456-6206
715/743-4366

PTA -174M -7F -2P 48%R 12/2020
PTA -97NM +.00%F +.01%P
PTA -.8PL 3.02SCS -1.5DPR 3.1%DCE
PTA +.74T# +.28UDC#+1.02FLC# 37%R 12/2020
PTA -19FE -1.6FI 2.3%SCE

W50

Tag 1552

S-S-I MOGUL DEFENDER-ET
840003009554569 100%RHA-NA TR TP TY TV TL TD
05/14/2012

50K GTPI
+2020G

AGE X DAYS MILK DCRM % FAT % PRT DCRC
* 2-06 2 282 19870 94 4.0 797 3.2 633 94
* 3-05 2 305 28680 95 3.6 1045 3.0 849 95

PTA -234M +6F +2P 99%R 12/2020
PTA -75NM +.05%F +.03%P 53%US
PTA -3.0PL 3.04SCS -.9DPR 1.9%DCE
PTA +1.19T +1.59UDC +.96FLC 99%R 12/2020

50K GTPI
+2548G

S-S-I ROBUST DESIGN 7220-ET
840003007701875 100%RHA-NA
7-02 90 EEEV 2E DOM 12/24/2010

PTA +290M +65F +32P 91%R 12/2020
PTA +468NM +.19%F +.08%P
PTA +1.8PL 3.19SCS +1.1DPR 2.4%DCE
PTA +.48T +.28UDC +1.33FLC 91%R 12/2020

AGE X DAYS MILK DCRM % FAT % PRT DCRC
*** 1-11 3 365 35130 100 4.5 1566 3.5 1212 100
*** 5-00 3 305 35400 100 3.9 1382 3.3 1173 100
365 39100 100 3.9 1544 3.4 1312 100
*** 6-07 3 365 29370 98 5.2 1518 3.6 1055 98
LIFE 1517 129060 4.7 6016 3.6 4609

ARIWAMI DEFENDER DELBERT-ET
USA 73763435 100%RHA-NA TR TP TY TV TL TD
04/14/2014

P9 49K GTPI
+2304G

PTA -225M +41F +17P 94%R 12/2020
PTA +206NM +.18%F +.09%P 40%US
PTA -.8PL 3.01SCS -.5DPR 2.5%DCE
PTA +1.28T +.94UDC +1.55FLC 88%R 12/2020
PTA +81FE -0.6FI 2.2%SCE

MONUMENT KENETH-ET
USA 62229995 100%RHA-NA TY TV
05/23/2004

50K GTPI
+1552G

MAGNUSONS KENETH NIFTY
USA 69980526 100%RHA-NA
5-03 85 VVV++

CTPI
+1448

04/02/2011

PTA -167M -55F -24P 57%R 12/2020
PTA -407NM -.17%F -.07%P
PTA -.7PL 3.02SCS -2.5DPR 3.3%DCE
PTA +.20T -.38UDC +.48FLC 61%R 12/2020
PTA -123FE -2.7FI 2.3%SCE

MAGNUSONS RUFUS NOREEN
USA 66985728 100%RHA-NA
5-00 85 VE+++ 01/18/2009

CTPI
+1315

AGE X DAYS MILK DCRM % FAT % PRT DCRC
* 2-02 2 305 29470 95 3.2 942 2.9 844 95
* 3-06 2 283 23140 95 3.5 813 3.0 698 95
* 4-05 2 305 29950 95 3.3 982 2.9 861 95
* 5-05 2 303 29740 95 3.3 995 2.8 828 95
* 6-06 2 305 31060 95 3.5 1085 2.8 863 95
* 7-11 2 305 27010 95 3.4 913 2.8 746 95
LIFE 2096 191030 3.4 6466 2.9 5476

PTA -173M -61F -28P 55%R 12/2020
PTA -514NM -.19%F -.08%P
PTA -2.0PL 3.10SCS -2.8DPR 3.4%DCE
PTA +.31T -1.08UDC +.49FLC 63%R 12/2020

AGE X DAYS MILK DCRM % FAT % PRT DCRC
* 2-02 2 305 26790 95 3.2 867 2.8 754 95
* 3-05 2 305 32320 95 3.2 1024 2.9 948 95
* 4-09 2 305 27390 95 3.5 966 3.0 815 95
* 5-11 2 255 24490 3.6 893 2.6 644
LIFE 1514 135760 3.4 4598 2.9 3920

Fresh 3-15-20
Due 7-1 to Donzino
60# milk
16 SCC

99% Registered Holstein Ancestry (RHA-NA)

PTPI
+1939

SILVER

08/24/2016 FEMALE

MAGNUSONS ADD UP SILVER
840003135079912 99%RHA-NA
4-07 83 V+V++

644

GREG & SHARON MAGNUSON
W4050 US HIGHWAY 10
NEILLSVILLE, WI 54456-6206
715/743-4366

Tag 1553

PTA -148M +3F +1P 46%R 12/2020
PTA -15NM +.03%F +.02%P
PTA -.5PL 3.15SCS -1.5DPR 3.5%DCE
PTA +.22T# +.15UDC# +.51FLC# 35%R 12/2020
PTA +3FE -1.4FI 2.7%SCE

50K GTPI
+2100G

DE-SU FREDDIE GALAXY-ET
USA 69990052 99%RHA-NA TP TC TY TV TL TD
12/01/2010

AGE X DAYS MILK DCRM % FAT % PRT DCRC
* 2-02 2 305 26240 95 3.7 982 3.2 836 95
* 3-06 2 305 29550 95 3.6 1055 3.0 901 95

Fresh 3-16-20

Due 7-2
to Crushbull

60# milk
104 SCC

PTA +379M +22F +16P 99%R 12/2020
PTA +77NM +.03%F +.01%P 44%US
PTA -1.3PL 2.95SCS -2.7DPR 2.6%DCE
PTA +.69T +.74UDC +.15FLC 99%R 12/2020

6K GTPI
+1947G

DE-NANCE BAXTER ELI-ET
USA 68660541 100%RHA-NA
5-02 83 GV+V+ 06/18/2009

PTA +360M +19F -14P 86%R 12/2020
PTA +74NM +.02%F -.09%P
PTA +1.6PL 3.11SCS -1.2DPR 2.8%DCE
PTA -.14T -.30UDC +.13FLC 88%R 12/2020

AGE X DAYS MILK DCRM % FAT % PRT DCRC
* 1-10 2 305 20310 95 3.5 720 2.8 570 95
*** 3-02 2 305 24210 95 3.5 837 2.9 698 95
*** 4-07 2 305 26230 95 3.7 963 2.6 686 95

49K GTPI
+2120G

SKY-BARK-BAY ADD UP-ET
USA 72381606 99%RHA-NA TR TP TY TV TL TD
09/28/2013

PTA -208M +17F -6P 92%R 12/2020
PTA +117NM +.09%F +.00%P100%US
PTA +1.0PL 3.05SCS -1.0DPR 3.2%DCE
PTA +.72T +1.43UDC +.85FLC 80%R 12/2020
PTA +4FE -0.9FI 2.7%SCE

50K GTPI
+1745G

WINDY-KNOLL-VIEW PHOENIX-ET
USA 62968892 100%RHA-NA TV TL
5-05 87 EE+G GM 8/11 03/15/2006

PTPI
+1549

PTA -931M -22F -17P 99%R 12/2020
PTA -233NM +.05%F +.04%P 56%US
PTA -2.2PL 3.06SCS +.4DPR 2.7%DCE
PTA +.52T +.17UDC +.42FLC 99%R 12/2020

MAGNUSONS PHOENIX SWEETIE
USA 70955131 100%RHA-NA
5-03 86 VVV+V 09/01/2011

PTA -1115M# -38F# -22P# 38%R 12/2020
PTA -2.2PL# 3.07SCS# +.7DPR# 3.3%DCE#
PTA -.28T -1.14UDC +.16FLC 59%R 12/2020
PTA -74FE# +0.1FI# 2.6%SCE#

CTPI
+1366

MAGNUSONS ELMO SANDY
USA 65605321 100%RHA-NA
4-06 84 VV+++ 12/20/2008

PTA -1298M -54F -26P 51%R 12/2020
PTA -454NM -.02%F +.05%P
PTA -2.2PL 3.08SCS +.9DPR 3.8%DCE
PTA -1.00T -2.22UDC -.31FLC 59%R 12/2020

AGE X DAYS MILK DCRM % FAT % PRT DCRC
* 2-08 2 305 26190 95 3.8 1003 3.3 869 95
* 4-02 2 305 27610 95 3.7 1028 3.2 881 95

100% Registered Holstein Ancestry (RHA-NA)

PTPI
+1984

SWISS
04/10/2017 FEMALE

MAGNUSONS MERIDIAN SWISS
840003142583015 100%RHA-NA
3-11 79 GV+GG

678

GREG & SHARON MAGNUSON
W4050 US HIGHWAY 10
NEILLSVILLE, WI 54456-6206
715/743-4366

Tag 1554

PTA +950M -11F +14P 49%R 12/2020
PTA -81NM -.16%F -.05%P
PTA -1.6PL 3.07SCS -1.7DPR 2.9%DCE
PTA +1.81T#+1.28UDC# +.04FLC# 37%R 12/2020
PTA -13FE -1.3FI 2.1%SCE

50K GTPI
+1863G

AGE X DAYS MILK DCRM % FAT % PRT DCRM USA 137974489 100%RHA-NA TY TV TL TD
* 2-00 2 305 26240 95 3.6 956 3.0 778 95 3-06 90 EEVV GM 12/12 10/31/2006

Fresh 7-24-20
Due 9-12 to Drive

PTA +418M -25F +0P 99%R 12/2020
PTA -102NM -.14%F -.05%P 89%US
PTA +.9PL 2.94SCS -.5DPR 2.1%DCE
PTA +.38T +.00UDC -.63FLC 99%R 12/2020

50K GTPI
+2126G

SULLY PLANET MANITOBA-ET
USA 139853931 100%RHA-NA
2-06 83 +V+++ DOM 02/16/2009

70# Milk
29 SCC

PTA +981M +6F +24P 96%R 12/2020
PTA +100NM -.11%F -.02%P
PTA -.2PL 3.06SCS -1.2DPR 2.4%DCE
PTA +.74T +.73UDC -.18FLC 95%R 12/2020

AGE X DAYS MILK DCRM % FAT % PRT DCRM
*** 2-03 2 305 29100 94 3.9 1126 3.1 896 94
365 33290 94 3.9 1306 3.1 1041 94

50K GTPI
+2260G

SULLY HART MERIDIAN-ET
USA 69951907 100%RHA-NA TR TP TY TV TL TD
GM 8/15 12/11/2010

PTA +1932M +17F +38P 99%R 12/2020
PTA +134NM -.19%F -.07%P 25%US
PTA -.5PL 3.05SCS -2.1DPR 1.9%DCE
PTA +2.12T +1.64UDC -.51FLC 99%R 12/2020
PTA +54FE -1.3FI 1.7%SCE

50K GTPI
+1946G

WILLOWS-EDGE ATWOOD FRANCO
USA 142026829 100%RHA-NA BY TV TL
05/24/2012

MAGNUSONS FRANCO SHARI
840003128913223 100%RHA-NA
2-06 83 VVGGV 01/28/2015

CTPI
+1708

PTA +203M +10F -13P 92%R 12/2020
PTA -97NM +.01%F -.07%P 100%US
PTA -2.0PL 3.03SCS -3.1DPR 3.3%DCE
PTA +2.19T +1.56UDC +1.52FLC 86%R 12/2020

PTA -166M -36F -15P 48%R 12/2020
PTA -295NM -.11%F -.04%P
PTA -2.4PL 3.06SCS -1.1DPR 3.4%DCE
PTA +1.49T +.92UDC +.59FLC 50%R 12/2020
PTA -82FE -1.2FI 2.5%SCE

CTPI
+1580

MAGNUSONS DYNASTY SCARL
USA 72156624 100%RHA-NA
5-00 86 EVVV+ 07/17/2012

AGE X DAYS MILK DCRM % FAT % PRT DCRM
* 2-02 2 297 24970 94 3.4 843 2.9 734 94
* 3-02 2 94 9230 2.9 271 2.7 246

PTA -841M -54F -16P 52%R 12/2020
PTA -408NM -.08%F +.04%P
PTA -2.6PL 3.12SCS +.8DPR 3.2%DCE
PTA +.72T -.25UDC +.48FLC 61%R 12/2020

AGE X DAYS MILK DCRM % FAT % PRT DCRM
* 2-06 2 305 25360 95 3.7 943 3.3 837 95
* 4-01 2 305 30250 94 3.4 1025 3.3 1004 94

100% Registered Holstein Ancestry (FREE)
CTPI NELLA

MAGNUSONS FEVER NELLA +2098 04/28/2015 FEMALE
840003128913238 100% GOOD & SHARON MAGNUSON
5-11 86 VV ++ V W4050 US HIGHWAY 10

588

NEILLSVILLE, WI 54456-6206

PTA -295M + 9F + 6P 53% R 12/2020 715 / 743-4366
PTA + 57NM + .07% F + .05% P
PTA -.1PL 2.86SCS -.9DPR 3.0% DCE
PTA + 1.41T + .38UDC + .69FLC 54% R 12/2020
PTA + 18FE -0.8FI 2.5% SCE 50K GTPI

Tag 1555

BRAEDALE GOLDWYN + 1857G

AGE X DAYS MILK DCRM% FAT% PRT DCRC CAN 10705608 100% FREE CD TY TV TL

* 2-01 2 305 22620 95 4.3 982 3.5 784 95 CAN 8Y GP 84 GM 12/11 01/03/2000
* 3-01 2 305 31750 95 4.3 1351 3.4 1074 95X

Fresh 7-20-20
S.S. 2-22 to Sideswipe
and Angus

80# milk
15 SCC

PTA -728M -7F -13P 99% R 12/2020
PTA -132NM + .08% F + .04% P 10% US
PTA -1.5PL 2.83SCS -1.2DPR 2.5% DCE
PTA + .98T + .55UDC + .72FLC 99% R 12/2020
50K GTPI

CRACKHOLM EMORY FASHION + 1628G
CAN 100385034 100% FREE
CAN EX 92 09/01/2002

PTA -145M -7F -15P 90% R 12/2020
PTA -228NM -.01% F -.04% P
PTA -1.8PL 3.16SCS -1.7DPR 3.0% DCE
PTA -.35T -1.02UDC -1.17FLC 88% R 12/2020

AGE X DAYS MILK DCRM% FAT% PRT DCRC
CAN 2-00 2 365 27387 4.1 1126 3.0 816
CAN 4-09 2 305 31329 3.9 1216 2.7 854

HD GTPI 365 36358 3.8 1386 2.8 1002

CRACKHOLM FEVER-ET + 1986G CAN 7-00 2 305 33701 4.2 1402 2.7 912
CAN 103631566 100% PLEASE TR TP TY TL TD 327 35628 4.2 1481 2.7 968
CAN EX 93 11/26/2005 -----

PTA -461M + 10F -13P 99% R 12/2020
PTA + 40NM + .10% F + .00% P 6% US 50K GTPI
PTA + .8PL 2.83SCS -.4DPR 2.2% DCE GOLDEN-OAKS MACHMAN-ET + 1939G
PTA + .58T -.09UDC + .03FLC 99% R 12/2020 USA 66066207 100% FREE TY TV TL TD
PTA -1FE -0.4FI 2.4% SCE 01/13/2010

CTPI

MAGMAN MAGNUSONS NUN-TW +1861 PTA -5M -18F + 7P 97% R 12/2020
USA 70955141 100% PTA-NO PTA -91NM -.06% F + .03% P100% US
4-07 91 EEEEE 12/13/2011 PTA -.8PL 2.84SCS -.2DPR 2.8% DCE

PTA + .89T + .08UDC + .25FLC 93% R 12/2020

PTA -61M -29F + 0P 55% R 12/2020 PTPI
PTA -172NM -.10% F + .01% P MAGNUSONS MR SAM NORA +1465
PTA -1.6PL 2.90SCS -1.4DPR 3.3% DCE USA 64310014 100% FREE
PTA + 1.33T + .63UDC + 1.22FLC 63% R 12/2020 5-04 80 EEG + F 12/02/2006
PTA -55FE -1.3FI 2.6% SCE

PTA -818M # -44F # -31P # 39% R 12/2020
PTA -2.5PL # 3.06SCS # -2.2DPR # 3.0% DCE #
PTA -.11T -.55UDC + .95FLC 66% R 12/2020

100% Registered Holstein Ancestry (RHA-NA)

MAGNUSONS KILO BETH2
USA 72156664 100%RHA-NA
7-09 83 VV+++

CTPI
+1574

BETH2
06/18/2013 FEMALE

GREG & SHARON MAGNUSON
W4050 US HIGHWAY 10
NEILLSVILLE, WI 54456-6206
715/743-4366

PTA -735M -8F -21P 48%R 12/2020
PTA -237NM +.07%F +.01%P
PTA -1.7PL 2.92SCS -1.4DPR 3.6%DCE
PTA -.78T -1.10UDC -1.29FLC 51%R 12/2020
PTA -40FE -1.9FI 2.4%SCE

Tag 1556

HD GTPI
+1600G

AGE X DAYS MILK DCRM % FAT % PRT DCRC
* 2-07 2 282 22140 93 4.3 954 3.1 693 93
* 3-07 2 266 24700 3.9 968 3.0 753
* 4-06 2 305 29660 95 4.4 1307 3.0 890 95
* 5-08 2 283 27360 93 4.1 1127 3.0 818 93
* 6-09 2 305 26410 95 4.1 1085 2.8 746 95
LIFE 1462 131430 4.2 5498 3.0 3941

ENGLAND-AMMON MILLION-ET
USA 61547476 100%RHA-NA TR TY TV TL TD
6-07 92 EEEE GM 4/11 04/30/2003
PTA -433M +4F -20P 99%R 12/2020
PTA -209NM +.07%F -.02%P 54%US
PTA -3.0PL 3.24SCS -4.2DPR 3.1%DCE
PTA -.53T +.34UDC -.19FLC 99%R 12/2020

Fresh 3-30-20
Due 8-5 to Sideswipe
& Angus
40# Milk
122 SCC

SANDY-VALLEY GOLD TANGIA-ET
USA 63114767 100%RHA-NA
6-01 94 EEEEE 2E 08/11/2006

PTA -496M +2F -15P 90%R 12/2020
PTA -124NM +.08%F +.00%P
PTA -1.9PL 2.86SCS -1.6DPR 2.0%DCE
PTA +.50T +.10UDC -.68FLC 90%R 12/2020

AGE X DAYS MILK DCRM % FAT % PRT DCRC
*** 2-02 2 364 29590 94 4.4 1305 3.0 883 94
*** 4-10 2 299 24150 93 4.1 988 3.1 757 93
*** 5-10 2 305 31160 95 4.2 1322 3.1 956 95
LIFE 1269 102030 4.3 4382 3.2 3229

SANDY-VALLEY KILO-ET
USA 68731851 100%RHA-NA TV TL
11/29/2009

50K GTPI
+1568G

PTA -1115M +0F -29P 90%R 12/2020
PTA -240NM +.16%F +.02%P 100%US
PTA -3.3PL 3.07SCS -3.4DPR 2.2%DCE
PTA -.47T +.04UDC -.65FLC 80%R 12/2020
PTA -29FE -3.6FI 1.9%SCE

EXODUS PRICE-ET
USA 63042030 100%RHA-NA
2-08 85 VVEG 03/08/2006

MAGNUSONS PRICE BROOK
USA 66985726 100%RHA-NA
5-07 84 VEV++

CTPI
+1562

01/08/2009

PTA -387M -23F -21P 52%R 12/2020
PTA -258NM -.03%F -.03%P
PTA -.9PL 2.97SCS +.6DPR 4.3%DCE
PTA -1.03T -.95UDC -1.91FLC 58%R 12/2020
PTA -60FE -0.1FI 2.9%SCE

P-W-D RAM BUFFY
USA 62365808 100%RHA-NA RC
5-08 82 FVPGV 11/14/2004

PTA -999M -48F -33P 57%R 12/2020
PTA -277NM -.04%F -.01%P
PTA +.2PL 2.93SCS +2.3DPR 4.2%DCE
PTA -1.72T -1.19UDC -2.16FLC 49%R 12/2020

AGE X DAYS MILK DCRM % FAT % PRT DCRC
* 2-02 2 305 24070 95 3.9 939 2.9 700 95
* 3-03 2 305 29560 95 3.8 1111 3.0 886 95
* 4-05 2 305 36010 95 3.7 1339 2.8 1020 95
* 5-05 2 305 33330 95 3.7 1249 3.1 1024 95
* 6-10 2 305 35080 95 3.6 1250 2.8 975 95
LIFE 1871 186900 3.8 7089 3.0 5554

AGE X DAYS MILK DCRM % FAT % PRT DCRC
* 2-11 2 305 25570 95 3.9 1010 3.0 761 95
* 4-01 2 305 29490 95 3.9 1136 3.1 901 95
* 5-02 2 305 28910 95 3.9 1127 2.9 837 95
* 6-04 2 305 29890 95 3.5 1042 2.9 880 95
* 8-01 2 197 18510 3.8 707 2.8 526
LIFE 1784 156680 3.8 6028 3.0 4739

100% Registered Holstein Ancestry (RHA-NA)

MAGNUSONS BYWAY CARRIE
840003148281379 100%RHA-NA
2-08 77 G+PFG

PTPI
+1712

CARRIE
07/20/2018 FEMALE

GREG & SHARON MAGNUSON
W4050 US HIGHWAY 10
NEILLSVILLE, WI 54456-6206
715/743-4366

PTA +118M# -36F# -12P# 36%R 12/2020
PTA -1.1PL# 3.12SCS# -1.8DPR# 3.2%DCE#
PTA +1.79T#+1.00UDC# +.34FLC# 34%R 12/2020
PTA -91FE# -1.7FI# 2.9%SCE#

Tag 1557

SULLY HART MERIDIAN-ET
USA 69951907 100%RHA-NA TR TP TY TV TL TD
GM 8/15 12/11/2010

50K GTPI
+2260G

PTA +1932M +17F +38P 99%R 12/2020
PTA +134NM -.19%F -.07%P 25%US
PTA -.5PL 3.05SCS -2.1DPR 1.9%DCE
PTA +2.12T +1.64UDC -.51FLC 99%R 12/2020

50K GTPI
+1779G

SANDY-VALLEY ATWD BARBIE-ET
USA 69250651 100%RHA-NA
5-01 91 EEEVE 05/04/2010

PTA -355M -12F -7P 91%R 12/2020
PTA -290NM +.01%F +.01%P
PTA -3.6PL 3.06SCS -4.2DPR 3.9%DCE
PTA +2.46T +1.11UDC +1.10FLC 92%R 12/2020

	AGE	X	DAYS	MILK	DCRM	%	FAT	%	PRT	DCRC
***	2-04	3	305	27230	97	3.5	960	3.1	842	91
				365	32120	97	3.5	1118	3.1	1010
**	4-09	3	305	25500	92	3.6	925	3.1	781	92
				365	29490	92	3.7	1091	3.2	933

49K GTPI
+1893G

OH-RIVER-SYC BYWAY-ET
USA 71310557 100%RHA-NA TR TP TY TV TL TD
12/07/2012

PTA +302M -29F -5P 99%R 12/2020
PTA -221NM -.14%F -.05%P 52%US
PTA -1.0PL 2.96SCS -1.7DPR 2.8%DCE
PTA +2.42T +2.28UDC +.21FLC 99%R 12/2020
PTA -72FE -1.1FI 2.4%SCE

50K GTPI
+1576G

RAINYRIDGE BARNIE-ET
CAN 10935962 100%RHA-NA RC TP TC TY TV TL TD
5-04 91 EEV 12/12/2009

PTPI
+1542

PTA -499M -39F -15P 98%R 12/2020
PTA -364NM -.07%F +.00%P 72%US
PTA -1.4PL 3.42SCS -2.8DPR 3.2%DCE
PTA +1.85T +.10UDC +.38FLC 96%R 12/2020

MAGNUSONS RAINY CHAMP
840003135079898 100%RHA-NA
05/17/2016

PTA -67M -43F -18P 44%R 12/2020
PTA -368NM -.14%F -.06%P
PTA -1.2PL 3.28SCS -1.9DPR 3.5%DCE
PTA +1.15T# -.28UDC# +.47FLC# 38%R 12/2020
PTA -107FE -2.2FI 3.3%SCE

MAGNUSONS ADAM CHARM
USA 70955127 100%RHA-NA
5-05 86 VEV++ 07/25/2011

PTA +208M -59F -21P 52%R 12/2020
PTA -419NM -.24%F -.10%P
PTA -1.1PL 3.14SCS -.9DPR 3.2%DCE
PTA +.44T -.66UDC +.55FLC 57%R 12/2020

	AGE	X	DAYS	MILK	DCRM	%	FAT	%	PRT	DCRC
*	2-05	2	305	25230	95	3.4	857	3.0	762	95
*	3-09	2	305	32800	95	3.1	1024	2.8	930	95
*	4-09	2	305	34930	95	3.2	1106	2.7	957	95
*	5-10	2	305	34250	95	3.2	1081	2.7	929	95
*	7-02	2	305	34830	95	3.1	1069	2.6	918	95
*	8-11	2	129	10590		3.6	382	2.4	249	

Life 2145 212100

3.2 6748 2.8 5899

100% Registered Holstein Ancestry (RHA-NA)

CTPI
+1963

LAURIN
04/14/2015 FEMALE

MAGNUSONS DOM LAURIN

840003128913236 100%RHA-NA

5-11 85 +VG+V

580

GREG & SHARON MAGNUSON
W4050 US HIGHWAY 10
NEILLSVILLE, WI 54456-6206
715/743-4366

PTA +50M +12F +3P 54%R 12/2020
PTA -10NM +.04%F +.01%P
PTA -1.0PL 3.11SCS -1.2DPR 3.1%DCE
PTA +.89T -.15UDC +.05FLC 57%R 12/2020
PTA +30FE -1.0FI 2.3%SCE

Tag 1558

HD GTPI
+1904G

SANDY-VALLEY BOLTON-ET

USA 131823833 100%RHA-NA BY TV TL

* 2-01 2 305 25510 95 4.1 1048 3.1 784 95 5-11 90 EE+V GM 4/11 09/11/2001
* 3-02 2 305 31320 95 4.2 1309 3.1 978 95
* 4-06 2 305 33690 95 3.9 1320 2.8 952 95

PTA +813M +20F +14P 99%R 12/2020
PTA -39NM -.04%F -.04%P 20%US
PTA -2.5PL 3.15SCS -4.5DPR 4.1%DCE
PTA +.49T +.43UDC +.28FLC 99%R 12/2020

IMP GTPI
+2107G

COYNE-FARMS BRET DAFFERS-ET

USA 61319723 100%RHA-NA CV

5-07 91 EV+EE DOM 07/26/2004

PTA -100M +5F -5P 92%R 12/2020
PTA +78NM +.03%F -.01%P
PTA +1.9PL 2.84SCS +1.0DPR 2.6%DCE
PTA +.45T +.29UDC +.62FLC 92%R 12/2020

AGE X DAYS MILK DCRM % FAT % PRT DCRC
*** 1-10 3 305 25560 99 4.6 1171 2.8 714 96X
365 30240 99 4.5 1357 2.8 854 96
*** 3-01 3 305 30940 99 4.4 1360 3.1 955 91
365 34280 99 4.4 1504 3.1 1068 91
*** 5-05 3 180 9470 4.3 406 2.7 259

50K GTPI
+2145G

COYNE-FARMS BOLTON DOM-ET

USA 138685522 100%RHA-NA TR BY TP TV TL TD

6-09 90 EEEV 09/01/2007

PTA +615M +34F +13P 99%R 12/2020
PTA +128NM +.04%F -.02%P 50%US
PTA -1.0PL 3.24SCS -2.0DPR 2.5%DCE
PTA +.76T +.67UDC +1.00FLC 98%R 12/2020
PTA +67FE -1.4FI 2.4%SCE

COMESTAR LAVANGUARD-ET

CAN 103974966 100%RHA-NA TY TV TL

CAN 4Y GP 83 04/25/2006

CTPI
+1545

PTA -343M +0F -13P 99%R 12/2020
PTA -249NM +.05%F -.01%P 6%US
PTA -4.5PL 3.17SCS -2.4DPR 2.3%DCE
PTA +1.45T +.33UDC +.42FLC 98%R 12/2020

50K GTPI
+1734G

MAGNUSONS LAVARGUARD LEE-TW

USA 69980514 100%RHA-NA

3-01 82 +V+G+ 12/27/2010

PTA -893M -35F -22P 54%R 12/2020
PTA -334NM +.00%F +.02%P
PTA -1.9PL 3.06SCS -.1DPR 3.2%DCE
PTA +.46T -1.26UDC -1.03FLC 56%R 12/2020
PTA -64FE -0.3FI 2.1%SCE

MAGNUSONS HOOVER LARK 2

USA 64310037 100%RHA-NA

4-02 86 VVV+V 07/20/2007

PTA -743M -61F -21P 55%R 12/2020
PTA -378NM -.12%F +.01%P
PTA -.6PL 3.05SCS +2.0DPR 3.5%DCE
PTA -.72T -1.80UDC -2.28FLC 59%R 12/2020

CTPI
+1450

AGE X DAYS MILK DCRM % FAT % PRT DCRC
* 2-06 2 305 20730 95 4.2 870 3.4 708 95
* 4-03 2 103 8830 4.1 365 3.0 264

AGE X DAYS MILK DCRM % FAT % PRT DCRC
* 2-05 2 305 24120 95 3.4 820 2.9 708 95
* 3-05 2 301 28100 95 3.1 878 3.1 884 95
* 4-05 2 225 19380 3.1 608 3.1 601

Fresh 10-25-19
Due 8-11 to Sideswipe
and Angus
50# Milk
100 SCC

99% Registered Holstein Ancestry (RHA-I)

P6 PTPI
+2138

SHAKE
04/05/2018 FEMALE

MAGNUSONS HAMMERTIME SHAKE
840003148281359 99%RHA-I
2-11 82 +VGG+

725

ASHLEY M. MAGNUSON
W4050 US HIGHWAY 10
NEILLSVILLE, WI 54456-6206
715/897-6985

PTA +608M +21F +12P 45%R 12/2020
PTA +141NM -.01%F -.02%P
PTA +1.1PL 3.01SCS -1.6DPR 2.8%DCE
PTA +1.11T# +.87UDC# -.29FLC# 33%R 12/2020
PTA +41FE -1.5FI 1.9%SCE

Tag 1559

49K GTPI
+2438G

VIEW-HOME MONTEREY-ET
USA 69087180 99%RHA-I TC TY TV TL TD
01/21/2013

PTA +122M +26F +20P 99%R 12/2020
PTA +294NM +.08%F +.06%P 35%US
PTA +1.9PL 3.03SCS -1.0DPR 1.4%DCE
PTA +2.30T +2.00UDC +1.03FLC 99%R 12/2020

9K GTPI
+2543G

COOKIECUTTER SSIRE HAS-ET
840003012489198 100%RHA-NA
4-04 88 EE++E DOM 07/12/2013

PTA +709M +85F +34P 93%R 12/2020
PTA +453NM +.20%F +.04%P
PTA -.2PL 2.98SCS -1.0DPR 2.3%DCE
PTA +1.19T +1.33UDC -1.07FLC 92%R 12/2020

AGE	X	DAYS	MILK	DCRM %	FAT %	PRT	DCRC
***	2-01	3	305	32970	96 4.4	1457 3.2	1054 90X
			365	38700	96 4.5	1740 3.2	1252 90X
***	3-11	3	305	37560	93 4.1	1522 3.2	1198 93
			365	43860	93 4.0	1747 3.2	1402 93
	LIFE		1122	105510	4.4	4638 3.3	3476

AOT MONTEREY HAMMERTIME-ET
840003131083966 99%RHA-I TR TP TY TV TL TD
07/12/2015

P8 75K GTPI
+2336G

PTA +785M +46F +25P 98%R 12/2020
PTA +300NM +.06%F +.00%P 92%US
PTA +.9PL 3.07SCS -2.3DPR 1.7%DCE
PTA +1.49T +1.69UDC -1.06FLC 95%R 12/2020
PTA +107FE -1.8FI 1.6%SCE

SILVERRIDGE V WICKHAM-ET
CAN 11703311 100%RHA-NA TR TP TY TV TL TD
12/24/2012

49K GTPI
+2273G

PTPI
+2008

PTA +1206M +40F +29P 99%R 12/2020
PTA +232NM -.02%F -.03%P 17%US
PTA -.2PL 2.83SCS -2.9DPR 2.4%DCE
PTA +1.27T +.73UDC +.56FLC 98%R 12/2020

MAGNUSONS WICKMAN SILK
840003135079899 100%RHA-NA
4-09 83 VVG+ 06/01/2016

MAGNUSONS SERVANT SUE
USA 73365868 100%RHA-NA
3-00 82 +++G+ 12/02/2013

CTPI
+1745

PTA +623M +0F +8P 51%R 12/2020
PTA +32NM -.08%F -.04%P
PTA +1.2PL 2.94SCS -.8DPR 3.4%DCE
PTA +.72T# +.05UDC# +.49FLC# 37%R 12/2020
PTA -6FE -1.1FI 2.2%SCE

PTA +25M -34F -10P 48%R 12/2020
PTA -185NM -.12%F -.04%P
PTA +.4PL 3.14SCS +1.2DPR 4.2%DCE
PTA +.17T -.64UDC +.41FLC 48%R 12/2020

AGE	X	DAYS	MILK	DCRM %	FAT %	PRT	DCRC
*	2-05	2	305	28750	95 3.7	1057 2.9	822 95

Fresh 6-7-20
Due 6-6 to Crushbull

60# Milk
18 SCC

99% Registered Holstein Ancestry (RHA-I)

RUN

MAGNUSONS BYWAY RUN
840003142583019 99%RHA-I
3-11 82 +++++

PTPI
+1924

04/18/2017 FEMALE

GREG & SHARON MAGNUSON
W4050 US HIGHWAY 10
NEILLSVILLE, WI 54456-6206
715/743-4366

PTA +411M -17F +6P 49%R 12/2020
PTA -110NM -.12%F -.02%P
PTA -.6PL 2.97SCS -.5DPR 3.2%DCE
PTA +1.03T# +.70UDC# -.36FLC# 39%R 12/2020
PTA -29FE -0.1FI 2.4%SCE

Tag 1560

50K GTPI
+2260G

SULLY HART MERIDIAN-ET

AGE X DAYS MILK DCRM % FAT % PRT DCRC USA 69951907 100%RHA-NA TR TP TY TV TL TD
* 2-02 2 305 23660 95 3.7 869 3.1 723 95 GM 8/15 12/11/2010

PTA +1932M +17F +38P 99%R 12/2020
PTA +134NM -.19%F -.07%P 25%US
PTA -.5PL 3.05SCS -2.1DPR 1.9%DCE
PTA +2.12T +1.64UDC -.51FLC 99%R 12/2020

50K GTPI
+1779G

SANDY-VALLEY ATWD BARBIE-ET

USA 69250651 100%RHA-NA
5-01 91 EEEVE 05/04/2010

PTA -355M -12F -7P 91%R 12/2020
PTA -290NM +.01%F +.01%P
PTA -3.6PL 3.06SCS -4.2DPR 3.9%DCE
PTA +2.46T +1.11UDC +1.10FLC 92%R 12/2020

AGE X DAYS MILK DCRM % FAT % PRT DCRC
*** 2-04 3 305 27230 97 3.5 960 3.1 842 91
365 32120 97 3.5 1118 3.1 1010 91
** 4-09 3 305 25500 92 3.6 925 3.1 781 92
365 29490 92 3.7 1091 3.2 933 92

49K GTPI
+1893G

OH-RIVER-SYC BYWAY-ET
USA 71310557 100%RHA-NA TR TP TY TV TL TD
12/07/2012

PTA +302M -29F -5P 99%R 12/2020
PTA -221NM -.14%F -.05%P 52%US
PTA -1.0PL 2.96SCS -1.7DPR 2.8%DCE
PTA +2.42T +2.28UDC +.21FLC 99%R 12/2020
PTA -72FE -1.1FI 2.4%SCE

BRUSKY FREDDIE BENSON-ET

USA 68874299 99%RHA-I TY TV TL
06/16/2010

50K GTPI
+1983G

CTPI

MAGNUSONS BENTON RAMBO
840003128913230 99%RHA-I
6-00 84 VEV++ 03/02/2015

PTA +9M +0F +2P 97%R 12/2020
PTA +8NM +.00%F +.01%P 100%US
PTA -.2PL 2.92SCS +.8DPR 2.4%DCE
PTA -.50T -.39UDC -.18FLC 91%R 12/2020

CTPI
+1844

MAGNUSONS SEAN RIP

USA 70955123 100%RHA-NA
5-01 85 VEV++ 06/22/2011

PTA +443M -7F +13P 52%R 12/2020
PTA -11NM -.08%F +.00%P
PTA +.0PL 2.89SCS +.8DPR 3.1%DCE
PTA -.36T -.88UDC -.92FLC 56%R 12/2020
PTA +6FE +1.0FI 2.3%SCE

PTA +666M -27F +14P 55%R 12/2020
PTA -87NM -.18%F -.02%P
PTA +.1PL 2.91SCS +.8DPR 3.3%DCE
PTA -.53T -.46UDC -1.10FLC 63%R 12/2020

AGE X DAYS MILK DCRM % FAT % PRT DCRC
* 2-04 2 305 29230 95 3.1 908 3.2 926 95
* 3-08 2 305 39000 94 2.8 1089 3.0 1155 94
* 4-09 2 305 39500 95 3.2 1270 2.8 1124 95
* 5-11 2 305 35030 95 3.2 1133 2.9 1011 95
* 7-00 2 305 27910 94 3.3 920 3.0 845 94
LIFE 1860 200370 3.2 6350 3.0 6009

Fresh 8-9-20
Due 9-16 to Hancock
85# milk
43 SCC

99% Registered Holstein Ancestry (RHA-NA)

MAGNUSONS FREDDIE BECKA
USA 69980498 99%RHA-NA
5-03 85 EVV++

CTPI
+1900

BECKA
07/29/2010 FEMALE

GREG & SHARON MAGNUSON
W4050 US HIGHWAY 10
NEILLSVILLE, WI 54456-6206
715/743-4366

PTA -274M +10F -13P 57%R 12/2020
PTA -38NM +.07%F -.02%P
PTA +1.5PL 3.03SCS +1.9DPR 3.5%DCE
PTA -.22T -1.42UDC -.21FLC 63%R 12/2020
PTA -24FE +1.8FI 2.5%SCE

364

Tag 1561

HD GTPI
+1951G

O-BEE MANFRED JUSTICE-ET

AGE X DAYS MILK DCRM % FAT % PRT DCRC USA 122358313 100%RHA-NA TR TV TL TD
* 2-04 2 305 26400 95 4.4 1149 3.1 810 95 7-07 94 EEEE GM 12/11 03/08/1998
* 3-04 2 305 28420 95 4.5 1273 3.2 907 95
* 4-06 2 282 25960 94 4.3 1127 3.1 796 94 PTA -316M +15F +9P 99%R 12/2020
* 5-05 2 305 33900 95 4.2 1423 3.0 1012 95 PTA +65NM +.10%F +.07%P 59%US
* 6-08 2 305 30230 95 4.5 1364 3.0 902 95 PTA +.3PL 2.94SCS +2.3DPR 2.4%DCE
* 7-09 2 305 31150 95 4.2 1312 3.0 937 95 PTA -2.06T -2.43UDC -.64FLC 99%R 12/2020
* 8-11 2 305 29300 95 4.1 1207 2.9 847 95
LIFE 2389 223590 4.3 9719 3.1 6836

BADGER-BLUFF FLO FANNY-TW

50K GTPI
+1750G

USA 51854015 98%RHA-NA
7-04 87 VEVVV DOM 12/30/2001

Fresh 10-2-20
S.S. 3-15 to Danzino
100# Milk
123 SCC

PTA -42M -17F -6P 86%R 12/2020
PTA -175NM -.05%F -.02%P
PTA -.2PL 3.18SCS +1.8DPR 3.5%DCE
PTA -1.23T -1.07UDC +.01FLC 82%R 12/2020

AGE X DAYS MILK DCRM % FAT % PRT DCRC
*** 1-10 2 298 27800 100 3.8 1067 3.1 866 100
*** 2-10 2 329 35860 100 3.7 1332 3.1 1101 100
*** 3-10 2 305 39320 100 3.4 1352 3.0 1163 100
*** 5-11 2 329 34770 100 3.8 1313 2.9 996 100
LIFE 1703 176860 3.7 6603 3.0 5318

BADGER-BLUFF FANNY FREDDIE
USA 60996956 99%RHA-NA TP TC TY TV TL TD
GM 12/14 10/31/2004

50K GTPI
+2090G

PTA +274M +4F +7P 99%R 12/2020
PTA +82NM -.02%F -.01%P 66%US
PTA +1.2PL 3.11SCS +2.5DPR 2.1%DCE
PTA -.59T -.36UDC +.60FLC 99%R 12/2020
PTA -1FE +2.7FI 1.7%SCE

LYSTEL LORENZO-ET

50K GTPI
+1587G

CAN 9017961 100%RHA-NA TV TL
CAN 05Y VG 86 12/04/1997

MAGNUSONS LORENZO BEE
USA 62365823 100%RHA-NA
7-00 86 EVG+V GMD 04/04/2005

CTPI
+1475

PTA +75M -7F -27P 98%R 12/2020
PTA -302NM -.04%F -.10%P 17%US
PTA -2.0PL 3.16SCS +.3DPR 4.3%DCE
PTA +.12T -1.30UDC -1.60FLC 97%R 12/2020

PTA -837M -28F -44P 61%R 12/2020
PTA -397NM +.02%F -.07%P
PTA -.7PL 3.13SCS +1.0DPR 4.4%DCE
PTA -.26T -.92UDC -.71FLC 66%R 12/2020
PTA -138FE +0.8FI 3.2%SCE

MAGNUSONS PROGRESS BELLE

CTPI
+1014

USA 61260495 100%RHA-NA
4-01 83 VGV+V 12/27/2002

AGE X DAYS MILK DCRM % FAT % PRT DCRC
* 2-02 2 305 23860 95 4.2 1011 3.0 710 95
* 3-03 2 273 22810 94 3.7 835 3.0 674 94
* 4-04 2 290 21510 95 4.3 932 3.0 641 95
* 5-03 2 279 23210 94 3.9 904 2.9 683 94
* 6-06 2 305 32230 95 4.0 1290 2.9 938 95
* 7-08 2 305 33770 95 3.7 1254 2.8 945 95
* 8-09 2 305 31410 95 4.0 1251 2.8 880 95
* 9-11 2 114 9230 4.3 394 2.6 237
LIFE 2318 206350 4.0 8223 2.9 5979

PTA -1907M -73F -75P 58%R 12/2020
PTA -766NM +.00%F -.06%P
PTA -2.7PL 3.18SCS +1.8DPR 4.6%DCE
PTA -1.18T -1.88UDC -.67FLC 65%R 12/2020

AGE X DAYS MILK DCRM % FAT % PRT DCRC
* 2-03 2 305 18390 95 3.8 696 2.8 508 95
* 3-04 2 276 20650 94 3.9 807 2.7 565 94

99% Registered Holstein Ancestry (RHA-I)

PTPI
+2012

MURRAY
01/10/2018 FEMALE

MAGNUSONS HIGH OCTA MURRAY
840003148281348 99%RHA-I
3-02 86 VVVVV

714

GREG & SHARON MAGNUSON
W4050 US HIGHWAY 10
NEILLSVILLE, WI 54456-6206
715/743-4366

PTA +795M +5F +13P 47%R 12/2020
PTA -14NM -.09%F -.04%P
PTA -.8PL 2.94SCS -1.3DPR 3.2%DCE
PTA +.88T# +.58UDC# -.13FLC# 38%R 12/2020
PTA +4FE -1.1FI 2.5%SCE

DE-SU BKM MCCUTCHEN 1174-ET
+2243G

AGE X DAYS MILK DCRM % FAT % PRT DCRC USA 69990138 99%RHA-I TR TP TC TY TV TL TD
* 2-01 2 305 24940 95 3.6 886 3.0 736 95 4-10 93 EEEE GM 8/15 11/25/2010

Fresh 2-19-21

Open

100# Milk
9 SCC

PTA +301M +28F +12P 99%R 12/2020
PTA +109NM +.06%F +.01%P 41%US
PTA -.8PL 2.91SCS -2.3DPR 1.9%DCE
PTA +2.23T +1.40UDC +1.08FLC 99%R 12/2020

50K GTPI
+2243G

MS CHASSITY OBS CLAIRE-ET
USA 141008075 100%RHA-NA
12/18/2010

PTA +1086M +0F +6P 92%R 12/2020
PTA -161NM -.14%F -.09%P
PTA -3.4PL 2.90SCS -3.2DPR 3.3%DCE
PTA +.92T +.49UDC -1.28FLC 89%R 12/2020

50K GTPI
+1802G

49K GTPI
+2130G

STANTONS HIGH OCTANE-ET
CAN 11696704 99%RHA-I TR TP TY TV TL TD
CAN 3Y EX 93 02/20/2013

PTA +996M +10F +12P 99%R 12/2020
PTA -22NM -.10%F -.07%P 12%US
PTA -1.5PL 2.86SCS -1.8DPR 2.7%DCE
PTA +2.39T +2.06UDC +.26FLC 98%R 12/2020
PTA -12FE -1.6FI 2.7%SCE

COYNE-FARMS BOLTON DOM-ET
USA 138685522 100%RHA-NA TR BY TP TV TL TD
6-09 90 EEEV 09/01/2007

50K GTPI
+2145G

MAGNUSONS DOM MAC2
USA 73365904 99%RHA-I
2-10 81 +++G+ 09/04/2014

CTPI
+1845

PTA +615M +34F +13P 99%R 12/2020
PTA +128NM +.04%F -.02%P 50%US
PTA -1.0PL 3.24SCS -2.0DPR 2.5%DCE
PTA +.76T +.67UDC +1.00FLC 98%R 12/2020

PTA +499M -1F +8P 54%R 12/2020
PTA -39NM -.07%F -.03%P
PTA -.1PL 3.07SCS -1.1DPR 3.0%DCE
PTA -.64T -.91UDC -.52FLC 53%R 12/2020
PTA +10FE -0.9FI 2.2%SCE

MAGNUSONS JONAH MITZI
USA 69980503 99%RHA-I
4-06 73 G+F+F 09/13/2010

CTPI
+1500

AGE X DAYS MILK DCRM % FAT % PRT DCRC
* 2-01 2 305 30080 95 3.4 1009 2.9 858 95
* 3-04 2 252 29160 3.3 966 2.8 804

PTA -517M -26F -12P 52%R 12/2020
PTA -248NM -.02%F +.01%P
PTA -1.2PL 3.03SCS +.2DPR 2.9%DCE
PTA -2.42T -2.43UDC -1.46FLC 58%R 12/2020

AGE X DAYS MILK DCRM % FAT % PRT DCRC
* 2-11 2 305 22990 95 4.2 963 3.4 790 95
* 3-11 2 305 26070 94 4.2 1083 3.2 843 94

100% Registered Holstein Ancestry (RHA-NA)

MAGNUSONS PHOENIX MOONY
840003128913242 100%RHA-NA
5-09 85 VV+V+ 592

CTPI
+1745

MOONY
06/11/2015 FEMALE

GREG & SHARON MAGNUSON
W4050 US HIGHWAY 10
NEILLSVILLE, WI 54456-6206
715/743-4366

PTA +104M -11F +2P 50%R 12/2020
PTA -198NM -.05%F +.00%P
PTA -2.9PL 3.11SCS -1.2DPR 3.3%DCE
PTA -.12T -.22UDC -.37FLC 57%R 12/2020
PTA -20FE -1.2FI 2.4%SCE

Tag 1503

50K GTPI
+1857G

AGE X DAYS MILK DCRM % FAT % PRT DCRC
* 3-01 2 305 34640 94 3.7 1292 3.0 1046 94
* 4-06 2 305 33730 95 3.6 1228 2.8 946 95
LIFE 1172 111160 3.8 4185 3.1 3402

BRAEDALE GOLDWYN

CAN 10705608 100%RHA-NA CD TY TV TL
CAN 8Y GP 84 GM 12/11

01/03/2000

PTA -728M -7F -13P 99%R 12/2020
PTA -132NM +.08%F +.04%P 10%US
PTA -1.5PL 2.83SCS -1.2DPR 2.5%DCE
PTA +.98T +.55UDC +.72FLC 99%R 12/2020

50K GTPI
+1583G

WINDY-KNOLL-VIEW PLEDGE-ET

USA 132816010 100%RHA-NA

10-01 95 EEEEE 3E GMD DOM

03/03/2002

PTA -373M -20F -19P 95%R 12/2020
PTA -307NM -.02%F -.03%P
PTA -2.6PL 3.20SCS +.4DPR 3.1%DCE
PTA -.50T -1.61UDC -.79FLC 95%R 12/2020

AGE X DAYS MILK DCRM % FAT % PRT DCRC
*** 2-01 2 365 30710 95 4.2 1277 3.1 966 95
*** 4-01 2 365 41190 95 3.8 1577 3.0 1237 95
*** 6-00 2 365 39070 95 3.9 1530 3.0 1176 95
*** 8-00 2 365 35900 95 4.0 1445 3.0 1075 93
LIFE 2513 217670 4.0 8681 3.2 7018

50K GTPI
+1745G

WINDY-KNOLL-VIEW PHOENIX-ET
USA 62968892 100%RHA-NA TV TL
5-05 87 EE+G GM 8/11

03/15/2006

PTA -931M -22F -17P 99%R 12/2020
PTA -233NM +.05%F +.04%P 56%US
PTA -2.2PL 3.06SCS +.4DPR 2.7%DCE
PTA +.52T +.17UDC +.42FLC 99%R 12/2020
PTA -42FE +0.2FI 2.5%SCE

ALL-AMERICAN 5Y COW 2007

RESERVE ALL-AMERICAN 125,000 LB COW 2008

1st INTERNATIONAL 5Y COW 2007

3rd INTERNATIONAL 125,000 LB COW 2008

4th INTERNATIONAL 125,000 LB COW 2009

1st E FALL NATL 125,000, SR & GR CH 2011

CTPI 1st E FALL NATL 5Y & GR CH 2007

+1671 1st E FALL NATL 125000LB,R SR & R GR 2008

1st E FALL NATL 125,000 LB COW 2010

1st E FALL NATL 125,000 LB COW 2010

2nd E FALL NATL SPR YR HFR 2003

3rd E FALL NATL 4Y COW 2006

50K GTPI
+1876G

VEAZLAND MYSTICAL-ET

USA 137699454 100%RHA-NA TY TV TL TD

4-11 90 EEV+ GM 12/11

08/27/2006

MAGNUSONS MYSTIC MAGGI
USA 72156649 100%RHA-NA
4-06 81 EEG+F

01/04/2013

PTA +411M -14F +6P 54%R 12/2020
PTA -251NM -.10%F -.02%P
PTA -3.8PL 3.15SCS -2.4DPR 3.4%DCE
PTA -.43T -.30UDC -.50FLC 54%R 12/2020
PTA -31FE -2.3FI 2.3%SCE

AGE X DAYS MILK DCRM % FAT % PRT DCRC
* 2-05 2 305 23990 95 3.9 927 3.1 740 95
* 4-00 2 305 33190 95 3.3 1107 2.9 952 95
PTA +748M -5F +18P 99%R 12/2020
PTA -115NM -.12%F -.02%P 57%US
PTA -3.2PL 3.18SCS -1.9DPR 2.4%DCE
PTA -.03T +.46UDC -.06FLC 97%R 12/2020

PTPI
+1495

MAGNUSONS LAURY MARILYN

USA 69980493 100%RHA-NA

06/18/2010

PTA -557M -25F -15P 47%R 12/2020
PTA -410NM -.01%F +.01%P

Fresh 12-26-20

Open

126# milk

13 SCC

100% Registered Holstein Ancestry (RHA-NA)

MAGNUSONS REGINALD SNOW
USA 72156653 100%RHA-NA
5-01 87 VV+VV

485

CTPI
+1905

SNOW
01/29/2013 FEMALE

GREG & SHARON MAGNUSON
W4050 US HIGHWAY 10
NEILLSVILLE, WI 54456-6206
715/743-4366

PTA -430M +16F +4P 50%R 12/2020
PTA -60NM +.12%F +.06%P
PTA -1.1PL 2.98SCS -1.9DPR 3.6%DCE
PTA +.47T +.11UDC -.82FLC 48%R 12/2020
PTA +25FE -1.8FI 2.6%SCE

Tag 1564

50K GTPI
+1857G

AGE	X	DAYS	MILK	DCRM	%	FAT	%	PRT	DCRC	CAN	10705608	100%RHA-NA	CD	TY	TV	TL
*	2-04	2	305	25510	95	4.3	1104	3.3	850	95	CAN	8Y GP 84	GM	12/11		01/03/2000
*	3-05	2	305	28930	95	4.1	1172	3.4	974	95						
*	4-05	2	305	29820	95	4.0	1180	3.3	990	95	PTA	-728M	-7F	-13P	99%R	12/2020
*	5-06	2	289	26800	94	4.0	1082	3.2	869	94	PTA	-132NM	+.08%F	+.04%P	10%US	
			LIFE	1314	117580		4.1	4855	3.3	3934	PTA	-1.5PL	2.83SCS	-1.2DPR	2.5%DCE	
											PTA	+.98T	+.55UDC	+.72FLC	99%R	12/2020

Fresh 9-18-20

Open

100# milk 3/4

5 SCC

REGAN-JOY DURHAM REGENIA-ET
USA 207184723 100%RHA-NA TV
4-03 92 EEEEE GMD DOM

12/15/1999

PTA -1143M -27F -24P 93%R 12/2020
PTA -338NM +.06%F +.04%P
PTA -3.7PL 3.01SCS -1.9DPR 2.5%DCE
PTA -.25T -.21UDC -1.28FLC 92%R 12/2020

IMP GTPI
+1537G

AGE	X	DAYS	MILK	DCRM	%	FAT	%	PRT	DCRC	
***	2-04	2	305	25110	102	4.0	1010	3.1	788	94
			365	28260	102	4.1	1163	3.2	909	94
***	3-05	2	305	32530	102	3.5	1147	3.2	1055	94
			365	37880	102	3.6	1374	3.3	1245	94

50K GTPI
+1909G

REGANCREST REGINALD-ET
USA 62496439 100%RHA-NA TY TD
12/13/2005

PTA -266M +7F +0P 99%R 12/2020
PTA -143NM +.06%F +.03%P 15%US
PTA -3.8PL 3.15SCS -2.2DPR 2.5%DCE
PTA +1.76T +1.25UDC -.07FLC 98%R 12/2020
PTA +11FE -2.0FI 2.4%SCE

LA PRESENTATION DENZEL-ET
CAN 101431985 100%RHA-NA BY TV TL TD
CAN 04Y VG 86

50K GTPI
+1514G

10/18/2003

MAGNUSONS DENZEL SERENA
USA 69980490 100%RHA-NA
4-03 73 VF+PG

05/08/2010

CTPI
+1573

PTA -561M -12F +0P 97%R 12/2020
PTA -333NM +.03%F +.06%P 1%US
PTA -4.4PL 3.00SCS -5.8DPR 3.8%DCE
PTA +.07T -.24UDC -1.56FLC 94%R 12/2020

PTA -1064M +10F -14P 55%R 12/2020
PTA -226NM +.19%F +.07%P
PTA -2.1PL 2.92SCS -1.9DPR 4.2%DCE
PTA -1.10T -1.59UDC -3.06FLC 44%R 12/2020
PTA -7FE -2.0FI 2.8%SCE

MAGNUSONS OUTSIDE SLICK
USA 62749487 100%RHA-NA
6-00 81 VE+GF

09/12/2005

CTPI
+1582

PTA -1141M +18F -26P 62%R 12/2020
PTA -174NM +.23%F +.03%P
PTA -1.4PL 2.98SCS +.9DPR 4.2%DCE
PTA -2.28T -2.56UDC -3.09FLC 68%R 12/2020

AGE	X	DAYS	MILK	DCRM	%	FAT	%	PRT	DCRC	
*	2-08	2	305	20120	95	4.9	977	3.4	685	95
*	3-08	2	293	19050	95	5.1	966	3.7	704	95

AGE	X	DAYS	MILK	DCRM	%	FAT	%	PRT	DCRC	
*	2-04	2	305	22510	95	4.9	1102	3.3	747	95
*	3-05	2	305	26520	95	4.8	1266	3.5	920	95
*	4-07	2	305	29730	94	4.9	1448	3.2	966	94
*	5-08	2	305	29430	94	4.8	1412	3.4	989	94
*	6-10	2	305	27730	95	4.8	1321	3.3	902	95
			LIFE	1755	149960		4.9	7419	3.4	5077

100% Registered Holstein Ancestry (RHA-NA)

MAGNUSONS LATROY MAC
84003142583001 100%RHA-NA
4-02 85 VVV++

PTPI
+1961

MAC
01/11/2017 FEMALE

GREG & SHARON MAGNUSON
W4050 US HIGHWAY 10
NEILLSVILLE, WI 54456-6206
715/743-4366

PTA +78M +1F +8P 49%R 12/2020
PTA -48NM -.01%F +.02%P
PTA -1.5PL 3.04SCS +.2DPR 3.1%DCE
PTA +.31T# +.14UDC# -.18FLC# 38%R 12/2020
PTA +7FE +0.0FI 2.2%SCE

LONG-LANGS OMAN OMAN-ET
USA 135746776 100%RHA-NA TY TV TL TD
4-11 85 VVV+ GM 12/13 04/30/2004

HD GTPI
+2071G

AGE X DAYS MILK DCRM % FAT % PRT DCRC
* 2-04 2 304 25410 94 4.2 1059 3.1 779 94

PTA +108M +22F +29P 99%R 12/2020
PTA +96NM +.06%F +.09%P 82%US
PTA -2.0PL 3.12SCS +.5DPR 2.3%DCE
PTA -.57T -.52UDC -1.36FLC 99%R 12/2020

IMP GTPI
+1820G

LACLAR TOYSTORY LATOYA-ET
USA 138293624 100%RHA-NA
3-06 90 VEEVE GMD 03/01/2007

PTA -635M -19F -14P 78%R 12/2020
PTA -168NM +.02%F +.02%P
PTA -.8PL 2.94SCS +1.0DPR 3.0%DCE
PTA +.54T -.15UDC +.54FLC 77%R 12/2020

AGE X DAYS MILK DCRM % FAT % PRT DCRC
*** 2-01 2 365 29280 98 4.0 1178 3.3 977 98
*** 3-04 3 305 38360 95 4.3 1641 3.1 1170 95X
365 44190 95 4.2 1834 3.1 1359 95
*** 5-03 3 365 42510 94 3.7 1588 3.0 1289 94
LIFE 1613 158830 4.0 6350 3.2 5075

50K GTPI
+2125G

K-STAR LATROY-ET
USA 69304279 100%RHA-NA TR TP TY TV TL TD
5-11 89 EEV+ 04/12/2010

PTA -247M -1F +6P 99%R 12/2020
PTA +44NM +.03%F +.05%P 53%US
PTA +.1PL 3.00SCS +2.3DPR 2.3%DCE
PTA +1.05T +.58UDC +.15FLC 97%R 12/2020
PTA +13FE +1.9FI 2.0%SCE

VEAZLAND MYSTICAL-ET
USA 137699454 100%RHA-NA TY TV TL TD
4-11 90 EEV+ GM 12/11 08/27/2006

50K GTPI
+1876G

MAGNUSONS MYSTIC MAGGI
USA 72156649 100%RHA-NA
4-06 81 EEG+F 01/04/2013

CTPI
+1671 PTA +748M -5F +18P 99%R 12/2020
PTA -115NM -.12%F -.02%P 57%US
PTA -3.2PL 3.18SCS -1.9DPR 2.4%DCE
PTA -.03T +.46UDC -.06FLC 97%R 12/2020

PTA +411M -14F +6P 54%R 12/2020
PTA -251NM -.10%F -.02%P
PTA -3.8PL 3.15SCS -2.4DPR 3.4%DCE
PTA -.43T -.30UDC -.50FLC 54%R 12/2020
PTA -31FE -2.3FI 2.3%SCE

MAGNUSONS LAURY MARILYN
USA 69980493 100%RHA-NA
06/18/2010

PTPI
+1495

AGE X DAYS MILK DCRM % FAT % PRT DCRC
* 2-05 2 305 23990 95 3.9 927 3.1 740 95
* 4-00 2 305 33190 95 3.3 1107 2.9 952 95

PTA -557M -25F -15P 47%R 12/2020
PTA -410NM -.01%F +.01%P
PTA -4.2PL 3.12SCS -2.0DPR 3.9%DCE
PTA -.06T#-1.20UDC# +.04FLC# 38%R 12/2020

Fresh 5-5-20
Due 5-29 to Drive
65# milk
17 SCC

Tag 1565

100% Registered Holstein Ancestry (RHA-NA)

MAGNUSONS FLAME LOTTO2
840003142583027 100%RHA-NA
3-10 87 VV++E

PTPI
+1947

LOTTO2
05/25/2017 FEMALE

GREG & SHARON MAGNUSON
W4050 US HIGHWAY 10
NEILLSVILLE, WI 54456-6206
715/743-4366

PTA +278M +5F +7P 44%R 12/2020
PTA +6NM -.02%F -.01%P
PTA -.3PL 2.95SCS -.3DPR 3.2%DCE
PTA -.02T# -.51UDC# -.33FLC# 35%R 12/2020
PTA +21FE -0.3FI 2.1%SCC

Tag 1566

ALPAG IRON ACTIVE-ET
ITA 6920009167 100%RHA-NA TV TL TD
GM 8/11 07/25/2002

HD GTPI
+1867G

PTA -381M +8F -5P 99%R 12/2020
PTA +21NM +.08%F +.02%P 5%US
PTA +.5PL 3.05SCS +1.2DPR 2.2%DCE
PTA -1.33T -1.62UDC -1.28FLC 99%R 12/2020

OAKFIELD-BRO LOU FLASHY-ET
840003000942894 100%RHA-NA
6-11 92 EEEEE 2E GMD DOM 03/01/2007

CTPI
+1995

PTA +101M +8F -1P 71%R 12/2020
PTA -38NM +.01%F -.01%P
PTA -.2PL 2.97SCS -.6DPR 4.0%DCE
PTA +1.17T +.78UDC +1.25FLC 73%R 12/2020

AGE X DAYS MILK DCRM % FAT % PRT DCRC
** 2-06 3 365 31910 90 3.7 1194 3.1 996 90
*** 3-09 3 305 33920 93 4.1 1407 3.1 1036 93
*** 5-06 2 304 39700 94 4.5 1768 3.0 1184 94X
*** 6-06 2 363 42800 95 3.7 1599 3.0 1279 95
LIFE 1588 166050 4.0 6674 3.1 5109

50K GTPI
+1787G

ANNI-MART ACTIVE FLAME
USA 68889442 100%RHA-NA
2-06 83 ++V+ 09/22/2009

PTA -104M -16F -5P 90%R 12/2020
PTA -89NM -.04%F -.01%P 100%US
PTA +.5PL 2.84SCS +.7DPR 2.8%DCE
PTA -.93T -.87UDC -.70FLC 81%R 12/2020
PTA -27FE +0.4FI 1.8%SCC

COYNE-FARMS BOLTON DOM-ET
USA 138685522 100%RHA-NA TR BY TP TV TL TD
6-09 90 EEEV 09/01/2007

50K GTPI
+2145G

MAGNUSONS DOM LAURIN
840003128913236 100%RHA-NA
5-11 85 +VG+V 04/14/2015

CTPI
+1963

PTA +615M +34F +13P 99%R 12/2020
PTA +128NM +.04%F -.02%P 50%US
PTA -1.0PL 3.24SCS -2.0DPR 2.5%DCE
PTA +.76T +.67UDC +1.00FLC 98%R 12/2020

PTA +50M +12F +3P 54%R 12/2020
PTA -10NM +.04%F +.01%P
PTA -1.0PL 3.11SCS -1.2DPR 3.1%DCE
PTA +.89T -.15UDC +.05FLC 57%R 12/2020
PTA +30FE -1.0FI 2.3%SCC

MAGNUSONS LAVARGUARD LEE-TW
USA 69980514 100%RHA-NA
3-01 82 +V+G+ 12/27/2010

CTPI
+1545

PTA -893M -35F -22P 54%R 12/2020
PTA -334NM +.00%F +.02%P
PTA -1.9PL 3.06SCS -.1DPR 3.2%DCE
PTA +.46T -1.26UDC -1.03FLC 56%R 12/2020

AGE X DAYS MILK DCRM % FAT % PRT DCRC
* 2-01 2 305 25510 95 4.1 1048 3.1 784 95
* 3-02 2 305 31320 95 4.2 1309 3.1 978 95
* 4-06 2 305 33690 95 3.9 1320 2.8 952 95

AGE X DAYS MILK DCRM % FAT % PRT DCRC
* 2-06 2 305 20730 95 4.2 870 3.4 708 95
* 4-03 2 103 8830 4.1 365 3.0 264

Fresh 12-1-20
S.S. 3-14 to Darkhorse
100# Milk
44 SCC

99% Registered Holstein Ancestry (RHA-I)

PTPI
+1990

ERMA
08/20/2017 FEMALE

MAGNUSONS DOORMAN ERMA
840003148281335 99%RHA-I
3-07 83 V++GV 701

GREG & SHARON MAGNUSON
W4050 US HIGHWAY 10
NEILLSVILLE, WI 54456-6206
715/743-4366

PTA -491M -7F +4P 47%R 12/2020
PTA -45NM +.04%F +.07%P
PTA +.1PL 2.81SCS -.4DPR 3.3%DCE
PTA +1.01T# +.57UDC# +.23FLC# 38%R 12/2020
PTA -8FE -0.7FI 2.7%SCE

Tag 1567

50K GTPI
+2270G

AGE X DAYS MILK DCRM % FAT % PRT DCRC USA 66636657 99%RHA-I TR TP TY TV TL TD
* 2-04 2 305 22570 95 5.1 1153 3.4 764 95 8-04 90 EEVV GM 8/15 02/21/2009

Fresh 1-8-20
Due 6-13 to Angus
Dry -OK

PTA +870M +3F +32P 99%R 12/2020
PTA +218NM -.10%F +.02%P 33%US
PTA +2.1PL 2.92SCS -.4DPR 1.6%DCE
PTA +.57T +.49UDC +.52FLC 99%R 12/2020

50K GTPI
+1823G

VAL-BISSON SHOTTLE IMELDA-ET
CAN 106173432 100%RHA-NA
7-02 94 EEEEE 10/25/2009

PTA -1301M +0F -26P 90%R 12/2020
PTA -192NM +.19%F +.05%P
PTA -2.0PL 2.73SCS -1.1DPR 3.5%DCE
PTA +1.05T +.70UDC +.22FLC 89%R 12/2020

AGE X DAYS MILK DCRM % FAT % PRT DCRC
CAN 1-11 2 365 25531 4.2 1076 3.6 908
CAN 4-03 2 305 34248 3.7 1274 3.3 1145
75K GTPI 365 40505 3.8 1550 3.4 1378
** 6-08 2 305 30420 90 4.5 1379 3.7 1117 90
LIFE 1106 104156 4.2 4376 3.5 3675

VAL-BISSON DOORMAN-ET
CAN 107281711 99%RHA-I TR TP TY TV TL TD
CAN 5Y EX 90 08/06/2011

PTA -446M +15F +10P 99%R 12/2020
PTA +73NM +.12%F +.09%P 18%US
PTA +.3PL 2.64SCS -2.3DPR 2.7%DCE
PTA +2.48T +1.63UDC +.80FLC 99%R 12/2020
PTA +22FE -2.4FI 2.5%SCE

50K GTPI
+1745G

WINDY-KNOLL-VIEW PHOENIX-ET
USA 62968892 100%RHA-NA TV TL
5-05 87 EE+G GM 8/11 03/15/2006

MAGNUSONS PHOENIX EVENLY
840003128913243 100%RHA-NA
2-08 80 ++GG+ 06/29/2015

CTPI
+1734 PTA -931M -22F -17P 99%R 12/2020
PTA -233NM +.05%F +.04%P 56%US
PTA -2.2PL 3.06SCS +.4DPR 2.7%DCE
PTA +.52T +.17UDC +.42FLC 99%R 12/2020

PTA -530M -25F -11P 51%R 12/2020
PTA -190NM -.02%F +.02%P
PTA -.5PL 2.98SCS +1.3DPR 3.4%DCE
PTA -.47T -.50UDC -.34FLC 54%R 12/2020
PTA -49FE +0.8FI 2.9%SCE

MAGNUSONS MONUMENT ETHEL
USA 69980517 100%RHA-NA
5-06 82 VVVVG 01/09/2011

AGE X DAYS MILK DCRM % FAT % PRT DCRC
* 2-01 2 305 23810 95 4.0 947 3.2 772 95
PTA -463M -32F -17P 55%R 12/2020
PTA -218NM -.05%F -.01%P
PTA +1.0PL 2.98SCS +1.5DPR 3.6%DCE
PTA -1.15T -1.23UDC -1.13FLC 61%R 12/2020

AGE X DAYS MILK DCRM % FAT % PRT DCRC
* 2-05 2 282 22230 94 3.6 802 3.2 719 94
* 3-05 2 305 26440 95 3.6 939 3.3 862 95
* 4-05 2 305 26720 95 3.6 974 3.2 858 95
* 5-05 2 305 32680 95 3.7 1215 3.2 1057 95
* 6-09 2 305 33130 95 3.2 1061 2.9 969 95
* 7-10 2 305 37750 95 3.6 1351 2.8 1072 95

Life 2255 220550 3.5 7802 3.1 6777

99% Registered Holstein Ancestry (RHA-I)

MAGNUSONS HAMMERTIME NATTIE
840003148281344 99%RHA-I
3-04 81 ++G+G

PTPI
+1971

NATTIE
11/07/2017 FEMALE

GREG & SHARON MAGNUSON
W4050 US HIGHWAY 10
NEILLSVILLE, WI 54456-6206
715/743-4366

Tag 1508

PTA +274M +6F +1P 46%R 12/2020
PTA +4NM -.02%F -.03%P
PTA -.5PL 2.94SCS -1.6DPR 2.9%DCE
PTA +.61T# +.65UDC# -.31FLC# 37%R 12/2020
PTA +6FE -1.4FI 2.0%SCE

49K GTPI
+2438G

VIEW-HOME MONTEREY-ET

AGE X DAYS MILK DCRM % FAT % PRT DCR USA 69087180 99%RHA-I TC TY TV TL TD
* 2-05 2 290 22550 94 4.0 892 2.9 650 94 01/21/2013

Fresh 4-28-20
Due 4-26 to Limitless
Dry - OK

PTA +122M +26F +20P 99%R 12/2020
PTA +294NM +.08%F +.06%P 35%US
PTA +1.9PL 3.03SCS -1.0DPR 1.4%DCE
PTA +2.30T +2.00UDC +1.03FLC 99%R 12/2020

9K GTPI
+2543G

COOKIECUTTER SSIRE HAS-ET
840003012489198 100%RHA-NA

4-04 88 EE++E DOM 07/12/2013

PTA +709M +85F +34P 93%R 12/2020
PTA +453NM +.20%F +.04%P
PTA -.2PL 2.98SCS -1.0DPR 2.3%DCE
PTA +1.19T +1.33UDC -1.07FLC 92%R 12/2020

AGE X DAYS MILK DCRM % FAT % PRT DCR *** 2-01 3 305 32970 96 4.4 1457 3.2 1054 90X
365 38700 96 4.5 1740 3.2 1252 90X
*** 3-11 3 305 37560 93 4.1 1522 3.2 1198 93
365 43860 93 4.0 1747 3.2 1402 93
LIFE 1122 105510 4.4 4638 3.3 3476

AOT MONTEREY HAMMERTIME-ET
840003131083966 99%RHA-I TR TP TY TV TL TD
07/12/2015

P8 75K GTPI
+2336G

PTA +785M +46F +25P 98%R 12/2020
PTA +300NM +.06%F +.00%P 92%US
PTA +.9PL 3.07SCS -2.3DPR 1.7%DCE
PTA +1.49T +1.69UDC -1.06FLC 95%R 12/2020
PTA +107FE -1.8FI 1.6%SCE

3K GTPI
+1709G

ROLLIN-HUELS CHARGER P-ET
USA 69253018 100%RHA-NA TR PO TY TV TL TD
3-05 86 VVVV 06/29/2010

MAGNUSONS CHARGER P NETIE 3
USA 73365881 100%RHA-NA
3-11 83 +VF++ 03/02/2014

CTPI
+1615

PTA +145M -4F -17P 91%R 12/2020
PTA -160NM -.03%F -.08%P 100%US
PTA -1.3PL 2.92SCS -.4DPR 3.2%DCE
PTA -.72T -1.22UDC +.01FLC 83%R 12/2020

PTA -138M -35F -19P 51%R 12/2020
PTA -289NM -.11%F -.05%P
PTA -2.0PL 2.88SCS -.9DPR 3.5%DCE
PTA -.28T -.39UDC +.44FLC 53%R 12/2020
PTA -91FE -1.0FI 2.3%SCE

CTPI
+1861

MAGNUSONS MACHMAN NUN-TW
USA 70955141 100%RHA-NA
4-07 91 EEEEE 12/13/2011

AGE X DAYS MILK DCRM % FAT % PRT DCR PTA -61M -29F +0P 55%R 12/2020
* 2-06 2 296 23690 94 3.6 843 2.8 674 94 PTA -172NM -.10%F +.01%P
* 3-08 2 294 29530 94 3.3 971 2.7 793 94 PTA -1.6PL 2.90SCS -1.4DPR 3.3%DCE
PTA +1.33T +.63UDC +1.22FLC 63%R 12/2020

99% Registered Holstein Ancestry (RHA-NA)

PTPI
+1997

EDDIE
04/28/2018 FEMALE

MAGNUSONS BUSIN PLAN EDDIE
840003148281361 99%RHA-NA
2-11 85 VV++V

GREG & SHARON MAGNUSON
W4050 US HIGHWAY 10
NEILLSVILLE, WI 54456-6206
715/743-4366

PTA -338M -9F -7P 46%R 12/2020
PTA -19NM +.01%F +.01%P
PTA -.3PL 2.84SCS -.4DPR 2.9%DCE
PTA +1.00T#+1.06UDC# +.62FLC# 33%R 12/2020
PTA -25FE -0.5FI 2.4%SCE

Tag 1569

49K GTPI
+2241G

STANTONS MAIN EVENT-ET
CAN 11596146 100%RHA-NA TR TP TY TV TL TD
4-08 90 EVVV 10/31/2012

PTA -288M +18F +0P 99%R 12/2020
PTA +179NM +.10%F +.03%P 21%US
PTA +1.7PL 2.87SCS +2.1DPR 1.9%DCE
PTA +.72T +1.06UDC +.67FLC 98%R 12/2020

9K GTPI
+2072G

STANTONS MOGUL JESSICA-ET
CAN 11537367 99%RHA-NA
CAN 02Y VG 85

11/05/2012

PTA -162M +26F +5P 88%R 12/2020
PTA +106NM +.12%F +.04%P
PTA -.7PL 2.99SCS -2.5DPR 1.7%DCE
PTA +.47T +.47UDC +.47FLC 86%R 12/2020

AGE X DAYS MILK DCRM % FAT % PRT DCRC
CAN 1-11 2 305 27774 4.4 1213 3.0 840
365 32672 4.4 1451 3.1 1007

P5 75K GTPI
+2107G

STANTONS BUSINESS PLAN-ET
840003124584895 99%RHA-NA TR TP TY TV TL TD
2-09 87 VVVV 08/06/2014

PTA -744M -8F -16P 99%R 12/2020
PTA +47NM +.08%F +.03%P 77%US
PTA +.8PL 2.82SCS +2.0DPR 2.1%DCE
PTA +1.22T +1.44UDC +.92FLC 98%R 12/2020
PTA -26FE +1.6FI 2.1%SCE

50K GTPI
+2107G

MONUMENT IMPRESSION-ET
USA 66382657 100%RHA-NA TR TP TY TL TD
GM 12/13 09/08/2008

PTPI
+1842

MAGNUSONS IMPRESSION ETTA
840003135079893 100%RHA-NA
04/09/2016

PTA +88M -15F -3P 48%R 12/2020
PTA -118NM -.07%F -.02%P
PTA -.9PL 2.93SCS -2.6DPR 3.3%DCE
PTA +.77T# +.67UDC# +.31FLC# 35%R 12/2020
PTA -40FE -2.5FI 2.6%SCE

PTA +281M +4F +1P 99%R 12/2020
PTA +103NM -.02%F -.03%P 8%US
PTA +2.0PL 2.81SCS -1.8DPR 2.8%DCE
PTA +1.26T +.97UDC +.59FLC 98%R 12/2020

CTPI
+1589

MAGNUSONS MYSTIC ELDA
USA 72156646 100%RHA-NA
3-07 86 VEV+V 12/04/2012

PTA -55M -34F -10P 51%R 12/2020
PTA -330NM -.11%F -.03%P
PTA -3.1PL 3.14SCS -2.6DPR 3.3%DCE
PTA +.28T +.37UDC +.02FLC 40%R 12/2020

AGE X DAYS MILK DCRM % FAT % PRT DCRC
* 2-00 2 144 10660 3.8 410 2.9 312

AGE X DAYS MILK DCRM % FAT % PRT DCRC
* 2-03 2 305 26930 95 3.5 942 3.1 837 95
* 3-04 2 178 17090 3.7 634 2.9 491

Fresh 4-30-20
Due 5-6 to Doc
Dry - OK

99% Registered Holstein Ancestry (RHA-NA)

MAGNUSONS GAMBLERE TEAM
840003142583010 99%RHA-NA
4-00 82 +++++

P5 PTPI
+2022

TEAM
03/01/2017 FEMALE

GREG & SHARON MAGNUSON
W4050 US HIGHWAY 10
NEILLSVILLE, WI 54456-6206
715/743-4366

PTA +0M +7F -2P 46%R 12/2020
PTA +58NM +.02%F -.01%P
PTA +.8PL 3.09SCS -.8DPR 2.7%DCE
PTA +.79T# +.89UDC# +.12FLC# 38%R 12/2020
PTA +6FE -0.9FI 1.9%SCE

W73

Tag 1570

50K GTPI
+2335G

AGE X DAYS MILK DCRM % FAT % PRT DCRC 840003006972816 100%RHA-NA TR TP TC TY TV TL TD
* 2-08 2 305 24630 95 4.3 1052 2.9 705 95 7-00 93 EEVE GM 8/15 06/22/2010

Fresh 11-23-19
Due 4-16 to Duckett
Crush
Dry-OK

PTA +593M +47F +17P 99%R 12/2020
PTA +285NM +.08%F +.00%P 59%US
PTA +.5PL 3.12SCS -2.9DPR 1.7%DCE
PTA +1.37T +2.14UDC +1.23FLC 99%R 12/2020

3K GTPI
+2178G

LE-O-LA ATWOOD GYPSY
USA 66527792 100%RHA-NA
6-09 92 EEVEE 2E DOM 03/03/2010

PTA +566M +12F +11P 85%R 12/2020
PTA +106NM -.03%F -.02%P
PTA +1.9PL 2.99SCS -1.7DPR 3.6%DCE
PTA +2.18T +.92UDC +1.52FLC 85%R 12/2020

AGE X DAYS MILK DCRM % FAT % PRT DCRC
*** 2-07 2 305 25660 95 3.9 1007 2.9 755 95
365 29390 95 4.0 1177 3.0 875 95
50K GTPI *** 4-00 2 305 31950 94 4.1 1322 3.0 948 95X
+2347G 365 37410 94 4.2 1566 3.0 1136 95

LE-O-LA MOGUL GAMBLER
USA 71303599 100%RHA-NA TR TP TY TV TL TD
3-05 81 V+GF 10/16/2012

PTA +532M +5F +10P 99%R 12/2020
PTA +281NM -.05%F -.02%P 38%US
PTA +4.0PL 2.83SCS -.5DPR 1.5%DCE
PTA +1.49T +2.38UDC +1.61FLC 99%R 12/2020
PTA +22FE -0.5FI 1.3%SCE

COMESTAR LAVANGUARD-ET
CAN 103974966 100%RHA-NA TY TV TL
CAN 4Y GP 83 04/25/2006

50K GTPI
+1734G

MAGNUSONS LAVANGUARD TERRI
840003128913204 99%RHA-NA
2-10 82 VVFG+ 09/26/2014

PTA -500M +5F -9P 47%R 12/2020
PTA -207NM +.09%F +.02%P
PTA -4.1PL 3.32SCS -1.3DPR 3.2%DCE
PTA +.08T -.61UDC -1.37FLC 53%R 12/2020
PTA -6FE -1.4FI 2.4%SCE

CTPI
+1687 PTA -343M +0F -13P 99%R 12/2020
PTA -249NM +.05%F -.01%P 6%US
PTA -4.5PL 3.17SCS -2.4DPR 2.3%DCE
PTA +1.45T +.33UDC +.42FLC 98%R 12/2020

PTPI
+1649

MAGNUSONS VIGOROUS TARA
USA 70955146 99%RHA-NA
4-06 72 +VGPF 01/04/2012

PTA -325M# -1F# -6P# 35%R 12/2020
PTA -.7PL# 3.13SCS# -.6DPR# 3.6%DCE#
PTA -1.45T -1.41UDC -2.84FLC 56%R 12/2020

99% Registered Holstein Ancestry (RHA-I)

MAGNUSONS HIGH OCTA BILLION
840003148281349 99%RHA-I
3-02 82 +V+V

PTPI
+1929

BILLIO2
01/07/2018 FEMALE

GREG & SHARON MAGNUSON
W4050 US HIGHWAY 10
NEILLSVILLE, WI 54456-6206
715/743-4366

PTA +273M +6F +1P 46%R 12/2020
PTA -40NM -.02%F -.03%P
PTA -.8PL 2.93SCS -.6DPR 3.6%DCE
PTA +.52T# +.19UDC# -.57FLC# 37%R 12/2020
PTA +2FE -0.8FI 2.7%SCE

Tag 1571

Fresh 5-6-20
Due 4-14 to Doc
Dry-OK

50K GTPI
DE-SU BKM MCCUTCHEN 1174-ET +2243G
USA 69990138 99%RHA-I TR TP TC TY TV TL TD
4-10 93 EEEE GM 8/15 11/25/2010

PTA +301M +28F +12P 99%R 12/2020
PTA +109NM +.06%F +.01%P 41%US
PTA -.8PL 2.91SCS -2.3DPR 1.9%DCE
PTA +2.23T +1.40UDC +1.08FLC 99%R 12/2020

50K GTPI
MS CHASSITY OBS CLAIRE-ET +1802G
USA 141008075 100%RHA-NA
12/18/2010

PTA +1086M +0F +6P 92%R 12/2020
PTA -161NM -.14%F -.09%P
PTA -3.4PL 2.90SCS -3.2DPR 3.3%DCE
PTA +.92T +.49UDC -1.28FLC 89%R 12/2020

STANTONS HIGH OCTANE-ET 49K GTPI +2130G
CAN 11696704 99%RHA-I TR TP TY TV TL TD
CAN 3Y EX 93 02/20/2013

PTA +996M +10F +12P 99%R 12/2020
PTA -22NM -.10%F -.07%P 12%US
PTA -1.5PL 2.86SCS -1.8DPR 2.7%DCE
PTA +2.39T +2.06UDC +.26FLC 98%R 12/2020
PTA -12FE -1.6FI 2.7%SCE

BROWDALE DEXTER-ET TPI +1917M
CAN 9706025 100%RHA-NA
CAN EX 90 02/28/2008

MAGNUSONS DEXTER BUZZ CTPI +1734
USA 73365900 100%RHA-NA RC
2-11 76 G+++F 08/09/2014

MACE YIELD EVALUATION
PTA +270M +33F +2P 93%R 12/2020
PTA +57NM +.08%F -.02%P 45%US
PTA -.8PL 3.05SCS -1.7DPR 3.7%DCE
MACE TYPE EVALUATION
PTA -.60T -.88UDC -1.26FLC 81%R 12/2020

PTA -277M +5F -11P 50%R 12/2020
PTA -53NM +.06%F -.01%P
PTA +.0PL 3.04SCS +.5DPR 4.0%DCE
PTA -1.36T -1.69UDC -1.40FLC 50%R 12/2020
PTA +16FE +0.0FI 2.7%SCE

MAGNUSONS STARF BROWNIE-RED CTPI +1505
USA 66985765 100%RHA-NA
5-01 78 +VGP 02/10/2010

	AGE	X	DAYS	MILK	DCRM	%	FAT	%	PRT	DCRC	PTA				
*	2-04	2	305	23770	94	4.1	986	3.0	703	94	PTA -766M	-38F	-21P	55%R	12/2020
*	3-04	2	305	30290	95	4.1	1236	2.9	892	95	PTA -253NM	-.03%F	+.01%P		
*	4-06	2	305	31190	95	4.1	1281	3.0	925	95	PTA -.2PL	3.07SCS	+2.0DPR	4.4%DCE	
											PTA -1.53T	-1.43UDC	-2.66FLC	62%R	12/2020

	AGE	X	DAYS	MILK	DCRM	%	FAT	%	PRT	DCRC
*	2-04	2	305	25410	95	3.7	933	3.1	777	95
*	3-05	2	305	31200	95	3.5	1086	3.2	996	95
*	4-05	2	289	27610	94	3.4	940	3.2	877	94
*	5-05	2	305	26940	95	3.5	943	3.0	813	95
	LIFE			1292	117920		3.5	4158	3.1	3701

99% Registered Holstein Ancestry (RHA-NA)

PTPI
+1838

CORY

09/08/2017 FEMALE

MAGNUSONS B PLAN CORY
840003148281340 99%RHA-NA
3-06 83 V++V+ *706*

GREG & SHARON MAGNUSON
W4050 US HIGHWAY 10
NEILLSVILLE, WI 54456-6206
715/743-4366

PTA -842M -17F -28P 47%R 12/2020
PTA -112NM +.06%F -.01%P
PTA -.2PL 2.83SCS +1.2DPR 2.9%DCE
PTA +.53T# +.22UDC# +.17FLC# 35%R 12/2020
PTA -57FE +0.8FI 2.4%SCE

Tag 1572

49K GTPI
+2241G

AGE X DAYS MILK DCRM % FAT % PRT DCRC
* 2-04 2 305 18640 95 4.1 759 2.9 546 95 4-08 90 EVVV 10/31/2012

*Fresh 1-21-20
Due 3-29-21
to Boost*

PTA -288M +18F +0P 99%R 12/2020
PTA +179NM +.10%F +.03%P 21%US
PTA +1.7PL 2.87SCS +2.1DPR 1.9%DCE
PTA +.72T +1.06UDC +.67FLC 98%R 12/2020

9K GTPI
+2072G

STANTONS MOGUL JESSICA-ET
CAN 11537367 99%RHA-NA
CAN 02Y VG 85

11/05/2012

Dry, OK

PTA -162M +26F +5P 88%R 12/2020
PTA +106NM +.12%F +.04%P
PTA -.7PL 2.99SCS -2.5DPR 1.7%DCE
PTA +.47T +.47UDC +.47FLC 86%R 12/2020

AGE X DAYS MILK DCRM % FAT % PRT DCRC
CAN 1-11 2 305 27774 4.4 1213 3.0 840
365 32672 4.4 1451 3.1 1007

P5 75K GTPI
+2107G

STANTONS BUSINESS PLAN-ET
840003124584895 99%RHA-NA TR TP TY TV TL TD
2-09 87 VVVV 08/06/2014

PTA -744M -8F -16P 99%R 12/2020
PTA +47NM +.08%F +.03%P 77%US
PTA +.8PL 2.82SCS +2.0DPR 2.1%DCE
PTA +1.22T +1.44UDC +.92FLC 98%R 12/2020
PTA -26FE +1.6FI 2.1%SCE

CRACKHOLM FEVER-ET
CAN 103631566 100%RHA-NA TR TP TY TL TD
CAN EX 93 11/26/2005

HD GTPI
+1986G

MAGNUSONS FEVER CASSINO
840003128913229 100%RHA-NA
03/02/2015

PTPI
+1689 PTA -461M +10F -13P 99%R 12/2020
PTA +40NM +.10%F +.00%P 6%US
PTA +.8PL 2.83SCS -.4DPR 2.2%DCE
PTA +.58T -.09UDC +.03FLC 99%R 12/2020

CTPI
+1522

PTA -552M -11F -25P 47%R 12/2020
PTA -158NM +.04%F -.03%P
PTA -.2PL 2.91SCS -.6DPR 3.3%DCE
PTA -.16T# -1.01UDC# -.59FLC# 40%R 12/2020
PTA -45FE -0.8FI 2.6%SCE

MAGNUSONS LUDWIG CATHY-TW
USA 72156633 100%RHA-NA
4-09 81 VEG+F 10/12/2012

PTA -655M -19F -31P 51%R 12/2020
PTA -239NM +.02%F -.04%P
PTA +.9PL 3.01SCS -.2DPR 4.1%DCE
PTA -.89T -1.92UDC -1.21FLC 59%R 12/2020

AGE X DAYS MILK DCRM % FAT % PRT DCRC
* 2-04 2 305 22560 94 4.1 917 3.0 666 94
* 3-05 2 305 29600 95 4.0 1173 3.0 895 95
* 4-07 2 305 27380 95 4.0 1085 2.9 799 95
* 5-08 2 305 24500 95 3.8 932 3.2 786 95
* 7-01 2 305 27960 95 4.0 1122 2.9 809 95
LIFE 1853 151130 4.0 6083 3.1 4612

<h1>NUTS</h1>	TYPE SCORE
---------------	------------

Tag 1573
Dry - OK

VAS 1573

OFFICIAL ID

BIRTHDATE

1-31-17

SIRE

DAM

NAME

VISIBLE ID

USA000118891969

USA000070955141

NUN

424

14JE00694 JX SPRING CREEK AMAZING TALENT

TYPE TEST	AGE/LACT	DAYS	MILK	% FAT	FAT	% PRO	PRO
DHI-AP	2-01	289	19914	4.6	916	3.5	690
	01						
DHI-AP	3-01	305	23392	4.6	1073	3.3	770
	02	342	25341	4.7	1187	3.4	852

Due: April 20, 2021
Sire: Angus · 7an/572

LIFETIME TOTALS 631 45255 4.6 2103 3.4 1542

FRESH DATE DATE BRED SERVICE SIRE DATE DUE VISIBLE ID LIST NUM

NUTS

100% Registered Holstein Ancestry (RHA-NA)

MAGNUSONS DEXTER RILEY
USA 73365902 100%RHA-NA
6-07 76 V+V+P

CTPI
+1672

RILEY
08/20/2014 FEMALE

GREG & SHARON MAGNUSON
W4050 US HIGHWAY 10
NEILLSVILLE, WI 54456-6206
715/743-4366

PTA -493M -6F -15P 48%R 12/2020
PTA -171NM +.05%F +.00%P
PTA -.8PL 2.91SCS -.7DPR 3.6%DCE
PTA -1.23T -1.02UDC -.32FLC 50%R 12/2020
PTA -44FE -1.2FI 3.0%SCE

547

Tag 1574

EMERALD-ACR-SA T-BAXTER
USA 132973942 100%RHA-NA B/R TY TV TL TD
04/07/2002

50K GTPI
+1981G

AGE X DAYS MILK DCRM % FAT % PRT DCRC
* 2-05 2 305 24020 95 3.9 948 3.1 748 95
* 3-05 2 305 29370 95 3.9 1139 3.0 893 95
* 4-07 2 305 26290 95 3.7 980 3.0 790 95

PTA +812M +28F +0P 99%R 12/2020
PTA +115NM -.01%F -.09%P 18%US
PTA +1.0PL 3.13SCS -2.9DPR 2.7%DCE
PTA +.05T -.15UDC +.18FLC 99%R 12/2020

Fresh 5-5-20
Due 5-10 to
Limitless

BROWDALE SAB RHONDA
CAN 9279039 100%RHA-NA
CAN EX 92 3E

PTPI
+1230M

06/20/2001

Dry-OK

MACE YIELD EVALUATION

PTA -1518M# -43F# -50P# 31%R 12/2020
PTA -2.9PL# 3.03SCS# +.7DPR# 3.3%DCE#
PTA -1.93T -2.35UDC -2.06FLC 31%R 12/2020

AGE X DAYS MILK DCRM % FAT % PRT DCRC
CAN 2-09 2 364 28823 4.2 1202 3.0 867
CAN 4-00 2 365 35375 4.0 1402 2.8 996
CAN 5-01 2 365 35986 3.7 1318 2.9 1032
TPI CAN 6-09 2 365 32156 4.3 1384 2.9 935
LIFE 1775 151853 4.1 6159 2.9 4435

BROWDALE DEXTER-ET
CAN 9706025 100%RHA-NA
CAN EX 90

TPI
+1917M

02/28/2008

MACE YIELD EVALUATION

PTA +270M +33F +2P 93%R 12/2020
PTA +57NM +.08%F -.02%P 45%US
PTA -.8PL 3.05SCS -1.7DPR 3.7%DCE

MACE TYPE EVALUATION

PTA -.60T -.88UDC -1.26FLC 81%R 12/2020
PTA +40FE -1.6FI 2.8%SCE

GILLETTE FINAL CUT-ET

CAN 7329252 100%RHA-NA TV TL
CAN 02Y VG 85

50K GTPI
+1541G

07/10/2001

MAGNUSONS FINAL CUT REED
USA 70955154 100%RHA-NA
5-11 88 VEG+E

CTPI
+1482

03/21/2012

PTA -1443M -23F -51P 99%R 12/2020
PTA -295NM +.12%F -.02%P 9%US
PTA -1.3PL 2.89SCS -1.4DPR 3.7%DCE
PTA +.33T +.01UDC +.04FLC 99%R 12/2020

CTPI
+1326

PTA -1259M -33F -36P 53%R 12/2020
PTA -355NM +.06%F +.01%P
PTA -1.7PL 2.90SCS -.5DPR 4.0%DCE
PTA -.87T -.38UDC -.15FLC 62%R 12/2020
PTA -96FE -1.2FI 3.2%SCE

MAGNUSONS MIAMI RYANNE
USA 66985761 100%RHA-NA
5-03 70 VGVGP

12/26/2009

PTA -1275M -34F -24P 55%R 12/2020
PTA -472NM +.06%F +.06%P
PTA -3.5PL 2.95SCS -.2DPR 3.9%DCE
PTA -2.09T -2.02UDC -.94FLC 64%R 12/2020

AGE X DAYS MILK DCRM % FAT % PRT DCRC
* 2-04 2 305 22410 95 4.4 975 3.2 716 95
* 3-05 2 305 26180 95 3.8 1006 3.1 823 95
* 4-07 2 304 27130 95 3.7 1013 3.0 805 95
* 5-09 2 267 26150 3.7 970 2.8 730
LIFE 1264 107180 3.9 4197 3.0 3262

AGE X DAYS MILK DCRM % FAT % PRT DCRC
* 2-02 2 305 23140 95 4.1 959 3.4 780 95
* 3-03 2 305 29900 94 4.2 1255 3.3 979 94
* 4-04 2 305 29860 95 4.3 1289 3.4 1016 95

99% Registered Holstein Ancestry (RHA-NA)

MAGNUSONS BUSIN PLAN BETTY
840003148281351 99%RHA-NA
3-02 80 G+GG+

PTPI
+1978

BETTY2
01/18/2018 FEMALE

GREG & SHARON MAGNUSON
W4050 US HIGHWAY 10
NEILLSVILLE, WI 54456-6206
715/743-4366

PTA -525M +6F -15P 47%R 12/2020
PTA -23NM +.09%F +.00%P
PTA -.7PL 2.92SCS +.3DPR 2.8%DCE
PTA +.81T# +.44UDC# +.42FLC# 35%R 12/2020
PTA -14FE +0.3FI 2.4%SCE

Tag 1575

49K GTPI
+2241G

AGE X DAYS MILK DCRM % FAT % PRT DCRC CAN 11596146 100%RHA-NA TR TP TY TV TL TD
* 2-01 2 305 19650 95 4.3 846 3.1 603 95 4-08 90 EVVV 10/31/2012

Fresh 3-2-20
Due 6-5 to Drive
Dry, OK

PTA -288M +18F +0P 99%R 12/2020
PTA +179NM +.10%F +.03%P 21%US
PTA +1.7PL 2.87SCS +2.1DPR 1.9%DCE
PTA +.72T +1.06UDC +.67FLC 98%R 12/2020

9K GTPI
+2072G

STANTONS MOGUL JESSICA-ET
CAN 11537367 99%RHA-NA
CAN 02Y VG 85

11/05/2012

PTA -162M +26F +5P 88%R 12/2020
PTA +106NM +.12%F +.04%P
PTA -.7PL 2.99SCS -2.5DPR 1.7%DCE
PTA +.47T +.47UDC +.47FLC 86%R 12/2020

AGE X DAYS MILK DCRM % FAT % PRT DCRC
CAN 1-11 2 305 27774 4.4 1213 3.0 840
365 32672 4.4 1451 3.1 1007

P5 75K GTPI
+2107G

STANTONS BUSINESS PLAN-ET
840003124584895 99%RHA-NA TR TP TY TV TL TD
2-09 87 VVVV 08/06/2014

PTA -744M -8F -16P 99%R 12/2020
PTA +47NM +.08%F +.03%P 77%US
PTA +.8PL 2.82SCS +2.0DPR 2.1%DCE
PTA +1.22T +1.44UDC +.92FLC 98%R 12/2020
PTA -26FE +1.6FI 2.1%SCE

MR CHASSITY CHARLIE-ET
USA 140175899 100%RHA-NA TR TY TD
09/03/2009

50K GTPI
+2020G

MAGNUSONS CHARLIE BLUE
840003135079886 99%RHA-NA
01/20/2016

PTPI
+1958

PTA +189M +34F +1P 98%R 12/2020
PTA +32NM +.09%F -.02%P 32%US
PTA -1.7PL 2.90SCS -2.9DPR 2.6%DCE
PTA +1.02T +.29UDC +.03FLC 96%R 12/2020

CTPI
+1900

PTA +2M +25F -8P 49%R 12/2020
PTA +0NM +.09%F -.03%P
PTA -.2PL 2.96SCS -.5DPR 3.2%DCE
PTA +.40T# -.57UDC# -.09FLC# 40%R 12/2020
PTA +11FE -0.3FI 2.6%SCE

MAGNUSONS FREDDIE BECKA
USA 69980498 99%RHA-NA
5-03 85 EVV++ 07/29/2010

AGE X DAYS MILK DCRM % FAT % PRT DCRC PTA -274M +10F -13P 57%R 12/2020
* 1-11 2 305 24340 95 4.1 986 2.9 712 95 PTA -38NM +.07%F -.02%P
PTA +1.5PL 3.03SCS +1.9DPR 3.5%DCE
PTA -.22T -1.42UDC -.21FLC 63%R 12/2020

AGE X DAYS MILK DCRM % FAT % PRT DCRC
* 2-04 2 305 26400 95 4.4 1149 3.1 810 95
* 3-04 2 305 28420 95 4.5 1273 3.2 907 95
* 4-06 2 282 25960 94 4.3 1127 3.1 796 94
* 5-05 2 305 33900 95 4.2 1423 3.0 1012 95
* 6-08 2 305 30230 95 4.5 1364 3.0 902 95
* 7-09 2 305 31150 95 4.2 1312 3.0 937 95

Life 2389 223590 4.3 9719 3.1 6836

100% Registered Holstein Ancestry (RHA-NA)

MAGNUSONS RAINY DOTTY
840003142583036 100%RHA-NA
3-07 84 VVV+V

PTPI
+1643

DOTTY
08/14/2017 FEMALE

ASHLEY M. MAGNUSON
W4050 US HIGHWAY 10
NEILLSVILLE, WI 54456-6206
715/897-6985

PTA -259M -29F -12P 46%R 12/2020
PTA -294NM -.07%F -.01%P
PTA -1.4PL 3.17SCS -1.8DPR 3.6%DCE
PTA +.92T# -.13UDC# +.19FLC# 37%R 12/2020
PTA -84FE -2.0FI 3.2%SCE

Tag 1576

HD GTPI
+1564G

AGE X DAYS MILK DCRM % FAT % PRT DCRC
* 2-04 2 305 22410 95 3.9 866 3.0 664 95 USA 134422312 100%RHA-NA TR TP TY TV TL TD
6-07 94 EEEE 04/18/2003

Fresh 1-20-20
Due 5-25 to Angus
Dry, ok

PTA +108M -38F -8P 99%R 12/2020
PTA -391NM -.15%F -.04%P 44%US
PTA -3.0PL 3.27SCS -3.9DPR 2.5%DCE
PTA +1.20T +.15UDC +.88FLC 99%R 12/2020

50K GTPI
+1706G

RAINYRIDGE TALENT BARBARA
CAN 7543170 100%RHA-NA RC
5-09 95 EEEEE 03/31/2005

PTA -576M -14F -11P 91%R 12/2020
PTA -211NM +.03%F +.02%P
PTA -.5PL 3.45SCS -2.3DPR 4.5%DCE
PTA +1.26T +.34UDC +.21FLC 91%R 12/2020

AGE X DAYS MILK DCRM % FAT % PRT DCRC
CAN 2-05 2 298 24720 4.1 1023 3.0 742
CAN 3-04 2 305 30340 3.6 1102 3.0 919
50K GTPI 365 34465 3.6 1257 3.1 1068
+1576G CAN 5-00 2 305 28650 67 3.8 1098 3.0 871 68
LIFE 1266 104815 3.9 4064 3.1 3259

RAINYRIDGE BARNIE-ET
CAN 10935962 100%RHA-NA RC TP TC TY TV TL TD
5-04 91 EEV 12/12/2009

ALL-AMERICAN 5Y COW 2010
H.M. ALL-AMERICAN 6Y+ COW 2011
1st INTERNATIONAL 5Y COW 2010
1st MID-W FALL NATL 5Y, SR CH & GR CH 2010
3rd MID-W FALL NATL 4Y COW 2009

PTA -499M -39F -15P 98%R 12/2020
PTA -364NM -.07%F +.00%P 72%US
PTA -1.4PL 3.42SCS -2.8DPR 3.2%DCE
PTA +1.85T +.10UDC +.38FLC 96%R 12/2020
PTA -100FE -3.1FI 4.0%SCE

50K GTPI
+1787G

CTPI ANNI-MART ACTIVE FLAME
+1673 USA 68889442 100%RHA-NA
2-06 83 ++V+ 09/22/2009

MAGNUSONS ACTIVE FLAME DAWN
USA 73365882 100%RHA-NA
3-11 84 E+G++ 03/09/2014

PTA -104M -16F -5P 90%R 12/2020
PTA -89NM -.04%F -.01%P 100%US
PTA +.5PL 2.84SCS +.7DPR 2.8%DCE
PTA -.93T -.87UDC -.70FLC 81%R 12/2020

PTA -50M -22F -11P 49%R 12/2020
PTA -251NM -.07%F -.03%P
PTA -1.5PL 2.99SCS -.9DPR 3.6%DCE
PTA -.01T -.36UDC +.00FLC 53%R 12/2020
PTA -75FE -1.1FI 2.3%SCE

MAGNUSONS MARION DELIGHT
USA 66985743 100%RHA-NA
6-02 87 VEV+V 08/12/2009

AGE X DAYS MILK DCRM % FAT % PRT DCRC
* 2-02 2 305 26260 95 3.8 1004 3.1 805 95
* 3-05 2 305 25640 95 3.7 961 3.1 799 95
* 4-06 2 305 25980 95 3.7 972 3.0 787 95
* 5-08 2 151 14120 3.8 537 2.6 373
PTA +124M -29F -17P 56%R 12/2020
PTA -425NM -.12%F -.07%P
PTA -3.4PL 3.23SCS -2.4DPR 4.0%DCE
PTA -.96T -1.40UDC -1.03FLC 62%R 12/2020

AGE X DAYS MILK DCRM % FAT % PRT DCRC
* 2-06 2 305 26440 95 3.7 984 2.9 779 95
* 4-06 2 305 29490 95 3.7 1096 2.8 828 95
* 5-10 2 305 29670 95 3.8 1128 2.8 820 95

Life 1956 179630 3.8 6777 2.9 5185

99% Registered Holstein Ancestry (FREE)
CTPI EMMY

MAGNUSONS FEVER EMMY +1573 09/27/2012 FEMALE
USA 72156632 99% SOMETHING GREG & SHARON MAGNUSON
4-10 82 VV ++ G W4050 US HIGHWAY 10

464

NEILLSVILLE, WI 54456-6206

PTA -1203M -34F -28P 52% R 12/2020 715 / 743-4366
PTA -304NM + .05% F + .03% P
PTA -.7PL 2.90SCS -.1DPR 3.1% DCE
PTA -.20T -.74UDC -.69FLC 48% R 12/2020
PTA -96FE -0.3FI 2.4% SCE 50K GTPI

Tag 1577

BRAEDALE GOLDWYN + 1857G

AGE X DAYS MILK DCRM% FAT% PRT DCRC CAN 10705608 100% FREE CD TY TV TL
* 2-05 2 305 20320 95 4.1 836 3.3 664 95 CAN 8Y GP 84 GM 12/11 01/03/2000
* 3-05 2 305 28760 95 4.1 1182 3.2 907 95
* 4-06 2 290 25760 94 3.8 978 3.1 807 94 PTA -728M -7F -13P 99% R 12/2020
* 5-11 2 305 26370 95 4.0 1049 3.2 831 95 PTA -132NM + .08% F + .04% P 10% US
* 6-11 2 305 32090 95 3.7 1203 3.0 952 95 PTA -1.5PL 2.83SCS -1.2DPR 2.5% DCE
LIFE 1673 142380 4.0 5645 3.2 4508 PTA + .98T + .55UDC + .72FLC 99% R 12/2020

----- 50K GTPI

Fresh 9-24-19
Due 3-25 to
Limelight - P
Dry, OK

CRACKHOLM EMORY FASHION + 1628G
CAN 100385034 100% FREE
CAN EX 92 09/01/2002

PTA -145M -7F -15P 90% R 12/2020
PTA -228NM -.01% F -.04% P
PTA -1.8PL 3.16SCS -1.7DPR 3.0% DCE
PTA -.35T -1.02UDC -1.17FLC 88% R 12/2020

AGE X DAYS MILK DCRM% FAT% PRT DCRC
CAN 2-00 2 365 27387 4.1 1126 3.0 816
CAN 4-09 2 305 31329 3.9 1216 2.7 854

HD GTPI 365 36358 3.8 1386 2.8 1002

CRACKHOLM FEVER-ET + 1986G CAN 7-00 2 305 33701 4.2 1402 2.7 912
CAN 103631566 100% PLEASE TR TP TY TL TD 327 35628 4.2 1481 2.7 968
CAN EX 93 11/26/2005 -----

PTA -461M + 10F -13P 99% R 12/2020
PTA + 40NM + .10% F + .00% P 6% US TPI
PTA + .8PL 2.83SCS -.4DPR 2.2% DCE OCEAN-VIEW ROY SHANE +1474
PTA + .58T -.09UDC + .03FLC 99% R 12/2020 USA 134080231 100% FREE
PTA -1FE -0.4FI 2.4% SCE 7-01 88 EEV + 03/10/2003

CTPI

MAGNUSONS SHANE ETTA +1257 PTA -886M -29F -28P 99% R 12/2020
USA 69980487 99% FREE PTA -392NM + .02% F + .00% P 100% US
4-04 80 VVG + F 04/24/2010 PTA -3.3PL 3.24SCS -.2DPR 2.8% DCE
PTA + .01T -1.06UDC -.60FLC 94% R 12/2020

PTA -1856M -65F -43P 54% R 12/2020 CTPI
PTA -565NM + .02% F + .06% P MAGNUSONS FORTUNE ECHO +1252
PTA -2.6PL 3.08SCS -.1DPR 3.6% DCE USA 64310050 99% FREE
PTA -.45T -1.03UDC -.65FLC 48% R 12/2020 5-07 84 E + E ++ 11/08/2007
PTA -144FE -0.6FI 2.4% SCE

PTA -2116M -71F -44P 55% R 12/2020

AGE X DAYS MILK DCRM% FAT% PRT DCRC PTA -579NM + .04% F + .08% P
* 2-05 2 305 19960 95 4.4 870 3.4 687 95 PTA -2.5PL 3.06SCS + .4DPR 4.1% DCE
* 3-10 2 190 13230 3.8 508 3.2 423 PTA -.55T -.80UDC -.52FLC 62% R 12/2020

----- AGE X DAYS MILK DCRM% FAT% PRT DCRC

* 2-05 2 305 21980 95 4.0 878 3.3 730 95
* 3-05 2 305 21480 94 3.7 787 3.4 741 94
* 4-06 2 305 24830 95 4.0 992 3.5 862 95
* 5-09 2 285 23310 94 3.8 888 3.5 820 94
* 6-11 2 305 27610 95 3.8 1048 3.4 950 95
* 8-01 2 305 29950 94 4.0 1194 3.2 961 94

Life 2031 161440 3.9 6281 3.4 5519

99% Registered Holstein Ancestry (RHA-I)

P5 PTPI
+2161

764

MAGNUSONS DEWARS JET
840003204327951 99%RHA-I

03/02/2019 FEMALE

764

GREG & SHARON MAGNUSON
W4050 US HIGHWAY 10
NEILLSVILLE, WI 54456-6206
715/743-4366

PTA -714M# +12F# -4P# 36%R 12/2020
PTA +.9PL# 2.69SCS# +.7DPR# 2.8%DCE#
PTA +1.09T#+1.22UDC# -.11FLC# 33%R 12/2020
PTA +11FE# +0.4FI# 2.1%SCE#

Tag 1578

Due 6-19
to Dragonheart

ZAHBULLS ALTA1STCLASS-ET +2171G
USA 71441918 100%RHA-NA TR TP TC TY TV TL TD
02/01/2013

PTA -841M +24F -11P 99%R 12/2020
PTA +150NM +.21%F +.06%P 19%US
PTA +.4PL 2.81SCS +.3DPR 3.5%DCE
PTA +1.08T +2.12UDC -.98FLC 99%R 12/2020

49K GTPI
+2171G

KINGS-RANSOM DM DEBONAIR-ET +2448G
USA 72372834 99%RHA-I
7-02 94 EEEEE 2E DOM 06/04/2013

PTA +236M +36F +21P 88%R 12/2020
PTA +262NM +.10%F +.05%P
PTA +1.3PL 2.68SCS -.8DPR 2.4%DCE
PTA +2.32T +1.23UDC +1.70FLC 88%R 12/2020

9K GTPI
+2448G

AGE X DAYS MILK DCRM % FAT % PRT DCRC
*** 2-00 3 365 33330 96 4.2 1388 3.4 1118 88
** 3-08 3 365 31960 91 4.4 1396 3.3 1045 91
*** 5-03 3 305 28890 96 5.0 1441 3.0 863 86
365 33460 96 4.9 1646 3.1 1028 86
LIFE 1850 145840 4.6 6690 3.3 4802

KINGS-RANSOM 1ST DEWARS-ET +2430G
USA 74567945 99%RHA-I TR TP TY TV TL TD
02/04/2015

P9 75K GTPI
+2430G

PTA -405M +40F +6P 97%R 12/2020
PTA +317NM +.20%F +.07%P 18%US
PTA +2.1PL 2.47SCS +.4DPR 2.4%DCE
PTA +1.63T +1.47UDC +.50FLC 94%R 12/2020
PTA +68FE +0.2FI 1.8%SCE

STANTONS MASTERPLAN-ET +2224G
840003125613874 100%RHA-NA TR TP TY TV TL TD
08/23/2014

P8 75K GTPI
+2224G

MAGNUSONS MASTERPLAN JUDY2
840003142583004 100%RHA-NA
01/22/2017

PTPI
+1898

PTA -1023M -17F -13P 48%R 12/2020
PTA -102NM +.08%F +.07%P
PTA -.4PL 2.90SCS +1.0DPR 3.2%DCE
PTA +.54T# +.97UDC# -.71FLC# 38%R 12/2020
PTA -46FE +0.7FI 2.3%SCE

PTA -409M +18F +1P 95%R 12/2020
PTA +164NM +.12%F +.05%P 48%US
PTA +.9PL 2.92SCS +2.2DPR 2.7%DCE
PTA +.89T +1.25UDC -.70FLC 91%R 12/2020

CTPI
+1669

MAGNUSONS PALERMO JEWEL
USA 70955139 100%RHA-NA
5-07 87 VV+VV 12/09/2011

PTA -1380M -32F -22P 55%R 12/2020
PTA -278NM +.08%F +.08%P
PTA -1.7PL 2.95SCS -.3DPR 3.2%DCE
PTA +.18T +.69UDC -.72FLC 61%R 12/2020

AGE X DAYS MILK DCRM % FAT % PRT DCRC
* 2-01 2 275 17020 94 3.9 659 3.3 568 94
* 3-00 2 304 23900 95 3.9 928 3.1 752 95

AGE X DAYS MILK DCRM % FAT % PRT DCRC
* 2-02 2 305 23550 95 4.2 991 3.4 806 95
* 3-03 2 305 27580 95 3.9 1072 3.3 918 95
* 5-01 2 257 24150 4.5 1088 3.1 752
* 6-02 2 298 21420 94 4.3 928 3.4 723 94
LIFE 1293 102970 4.3 4380 3.4 3453

100% Registered Holstein Ancestry (RHA-NA)

P5 PTPI

+2185

779

05/29/2019 FEMALE

MAGNUSONS RENNIE RENEE
840003211378565 100%RHA-NA

779

GREG & SHARON MAGNUSON
W4050 US HIGHWAY 10
NEILLSVILLE, WI 54456-6206
715/743-4366

PTA +767M# +26F# +20P# 37%R 12/2020
PTA +1.0PL# 3.10SCS# -1.7DPR# 2.8%DCE#
PTA +.74T# +.70UDC# +.13FLC# 34%R 12/2020
PTA +65FE# -1.6FI# 2.4%SCE#

Tag 1579

50K GTPI
+2441G

ROYLANE SOCRA ROBUST-ET
USA 64966739 100%RHA-NA TR TV TL TD
3-03 88 VVV GM 8/15 12/23/2008

PTA +418M +47F +24P 99%R 12/2020
PTA +463NM +.11%F +.04%P 98%US
PTA +3.7PL 3.04SCS -.2DPR 1.7%DCE
PTA -.23T +.35UDC +.89FLC 99%R 12/2020

50K GTPI
+2150G

DE-SU 9388-ET
USA 66756465 100%RHA-NA
3-01 86 VV++V GMD DOM 08/17/2009

PTA +1074M +37F +24P 92%R 12/2020
PTA +220NM -.01%F -.03%P
PTA +.9PL 3.30SCS -3.0DPR 3.3%DCE
PTA +.33T +.61UDC -.81FLC 91%R 12/2020

AGE X DAYS MILK DCRM % FAT % PRT DCRC
* 2-06 3 365 37260 98 3.8 1426 3.0 1123 85
*** 4-00 3 305 40920 98 4.5 1833 3.1 1257 85X
365 48100 98 4.4 2122 3.1 1492 85
* 6-06 3 349 39260 93 4.1 1611 2.9 1121 77
LIFE 1642 189160 4.2 7889 3.0 5680

DE-SU RENNIE 11023-ET
USA 70625775 100%RHA-NA TR TP TY TV TL TD
5-10 90 EEV GM 12/16 08/09/2011

50K GTPI
+2393G

PTA +635M +56F +23P 99%R 12/2020
PTA +458NM +.11%F +.01%P 100%US
PTA +3.7PL 3.13SCS -1.8DPR 2.2%DCE
PTA +.21T +1.18UDC -.38FLC 95%R 12/2020
PTA +133FE -1.8FI 1.9%SCE

NATIONAL ELITE PERFORMER

SANDY-VALLEY SALOON-ET
USA 70358061 100%RHA-NA TR TP TY TL TD
04/09/2011

75K GTPI
+2528G

MAGNUSONS SALOON REGAN
840003142583023 100%RHA-NA
05/12/2017

PTPI
+1972

PTA +1895M +68F +60P 99%R 12/2020
PTA +370NM -.02%F +.00%P 36%US
PTA -1.7PL 3.09SCS -2.6DPR 2.7%DCE
PTA +2.12T +.84UDC +.07FLC 99%R 12/2020

CTPI
+1542

PTA +899M -5F +17P 50%R 12/2020
PTA -66NM -.14%F -.04%P
PTA -1.8PL 3.06SCS -1.6DPR 3.3%DCE
PTA +1.27T# +.22UDC# +.63FLC# 41%R 12/2020
PTA -4FE -1.4FI 2.8%SCE

MAGNUSONS MONUMENT RITA
USA 70955149 100%RHA-NA
5-04 85 +EGE+ 03/01/2012

PTA -189M -53F -27P 56%R 12/2020
PTA -376NM -.16%F -.08%P
PTA -1.0PL 3.01SCS -.3DPR 3.5%DCE
PTA +.41T -.40UDC +1.19FLC 63%R 12/2020

AGE X DAYS MILK DCRM % FAT % PRT DCRC
* 2-00 2 305 25440 95 3.2 816 3.0 762 95

AGE X DAYS MILK DCRM % FAT % PRT DCRC
* 2-02 2 291 22350 95 3.7 818 2.9 637 95
* 3-02 2 283 26120 94 3.4 900 2.9 746 94
* 4-02 2 305 29510 95 3.4 1012 2.8 830 95
* 5-02 2 305 29220 95 3.3 953 2.7 798 95
LIFE 1315 119080 3.4 4095 2.8 3333

Due 6-11-21
to Cheif

99% Registered Holstein Ancestry (RHA-I)

MAGNUSONS ORION ROSE
840003204327959 99%RHA-I

PTPI
+2122

772
04/18/2019 FEMALE

GREG & SHARON MAGNUSON
W4050 US HIGHWAY 10
NEILLSVILLE, WI 54456-6206
715/743-4366

PTA +459M# +22F# +8P# 37%R 12/2020
PTA +.8PL# 2.87SCS# -.5DPR# 3.1%DCE#
PTA +.42T# +.55UDC# -.07FLC# 37%R 12/2020
PTA +28FE# -0.4FI# 2.5%SCE#

Tag 1580

Due 6-18
to Attitude

MORNINGVIEW MCC KINGBOY-ET
USA 72044077 99%RHA-I TR TP TC TY TV TL TD
4-08 92 EEVE 10/19/2012

49K GTPI
+2370G

PTA +885M +25F +24P 99%R 12/2020
PTA +173NM -.03%F -.01%P 59%US
PTA -.9PL 2.80SCS +.8DPR 2.0%DCE
PTA +2.02T +1.65UDC +.35FLC 99%R 12/2020

49K GTPI
+2365G

EDG DAHLIA MOGUL 2257-ET
USA 72437804 100%RHA-NA
05/21/2013

PTA +1266M +33F +21P 87%R 12/2020
PTA +289NM -.05%F -.06%P
PTA +3.1PL 3.04SCS -2.6DPR 2.6%DCE
PTA +1.95T +1.95UDC +1.16FLC 85%R 12/2020

P9 49K GTPI
+2572G

PROGENESIS ORION-ET
CAN 109319190 99%RHA-I TR TP TY TV TL TD
12/17/2014

PTA +1410M +50F +30P 99%R 12/2020
PTA +404NM -.01%F -.05%P 34%US
PTA +2.4PL 2.82SCS -.2DPR 2.6%DCE
PTA +2.07T +2.12UDC +.18FLC 98%R 12/2020
PTA +97FE +0.5FI 1.9%SCE

BROWDALE DEXTER-ET
CAN 9706025 100%RHA-NA
CAN EX 90 02/28/2008

TPI
+1917M

MAGNUSONS DEXTER RILEY
USA 73365902 100%RHA-NA
6-07 76 V+V+P

CTPI MACE YIELD EVALUATION

+1672 PTA +270M +33F +2P 93%R 12/2020
PTA +57NM +.08%F -.02%P 45%US
PTA -.8PL 3.05SCS -1.7DPR 3.7%DCE

MACE TYPE EVALUATION

PTA -.60T -.88UDC -1.26FLC 81%R 12/2020

CTPI
+1482

PTA -493M -6F -15P 48%R 12/2020
PTA -171NM +.05%F +.00%P
PTA -.8PL 2.91SCS -.7DPR 3.6%DCE
PTA -1.23T -1.02UDC -.32FLC 50%R 12/2020
PTA -44FE -1.2FI 3.0%SCE

MAGNUSONS FINAL CUT REED

USA 70955154 100%RHA-NA
5-11 88 VEG+E 03/21/2012

AGE X DAYS MILK DCRM % FAT % PRT DCRC PTA -1259M -33F -36P 53%R 12/2020
* 2-05 2 305 24020 95 3.9 948 3.1 748 95 PTA -355NM +.06%F +.01%P
* 3-05 2 305 29370 95 3.9 1139 3.0 893 95 PTA -1.7PL 2.90SCS -.5DPR 4.0%DCE
* 4-07 2 305 26290 95 3.7 980 3.0 790 95 PTA -.87T -.38UDC -.15FLC 62%R 12/2020

AGE X DAYS MILK DCRM % FAT % PRT DCRC
* 2-04 2 305 22410 95 4.4 975 3.2 716 95
* 3-05 2 305 26180 95 3.8 1006 3.1 823 95
* 4-07 2 304 27130 95 3.7 1013 3.0 805 95
* 5-09 2 267 26150 3.7 970 2.8 730
LIFE 1264 107180 3.9 4197 3.0 3262

99% Registered Holstein Ancestry (RHA-I)

P5 PTPI
+2128

756

MAGNUSONS SIDEKICK SPECIAL
840003204327943 99%RHA-I

11/01/2018 FEMALE

756

GREG & SHARON MAGNUSON
W4050 US HIGHWAY 10
NEILLSVILLE, WI 54456-6206
715/743-4366

PTA -383M# +12F# -1P# 32%R 12/2020
PTA -.5PL# 2.98SCS# -1.0DPR# 3.1%DCE#
PTA +1.74T#+1.48UDC# +.75FLC# 30%R 12/2020
PTA +12FE# -0.9FI# 2.3%SCE#

Tag 1581

P9 49K GTPI
+2448G

WILLSBRO ABBOTT-ET
GBR 388380500583 100%RHA-NA TR CD TP TY TV TL TD
08/28/2014

PTA -292M +42F +10P 98%R 12/2020
PTA +325NM +.19%F +.07%P 19%US
PTA +1.5PL 2.81SCS +.1DPR 2.3%DCE
PTA +1.89T +1.91UDC +.47FLC 96%R 12/2020

50K GTPI
+2150G

WALNUTLAWN MCCUTCHEN SUMMER-ET
CAN 11120480 99%RHA-I
8-00 95 EEEEE 2E 02/11/2013

PTA +35M +24F -1P 87%R 12/2020
PTA +47NM +.08%F -.01%P
PTA -1.1PL 2.87SCS -2.4DPR 2.4%DCE
PTA +2.38T +1.69UDC +1.06FLC 80%R 12/2020

	AGE	X	DAYS	MILK	DCRM %	FAT %	PRT	DCRC
CAN	1-10	2	305	23012	4.6	1049 3.0	697	
			365	27002	4.6	1237 3.1	837	
***	5-02	2	225	20550	4.5	925 2.9	605	

P8 75K GTPI
+2328G

WALNUTLAWN SIDEKICK
CAN 12508113 99%RHA-I TR TY TV TL TD
07/14/2016

1st NORTH-E FALL NATL SR 3Y COW 2016

PTA -618M +21F -2P 81%R 12/2020
PTA +130NM +.16%F +.06%P100%US
PTA -.4PL 2.81SCS -.5DPR 2.6%DCE
PTA +3.26T +2.81UDC +.99FLC 85%R 12/2020
PTA +23FE -0.3FI 1.9%SCE

49K GTPI
+2120G

SKY-BARK-BAY ADD UP-ET
USA 72381606 99%RHA-NA TR TP TY TV TL TD
09/28/2013

PTPI
+1939

MAGNUSONS ADD UP SILVER
840003135079912 99%RHA-NA
4-07 83 V+V++ 08/24/2016

PTA -208M +17F -6P 92%R 12/2020
PTA +117NM +.09%F +.00%P100%US
PTA +1.0PL 3.05SCS -1.0DPR 3.2%DCE
PTA +.72T +1.43UDC +.85FLC 80%R 12/2020

PTPI
+1549

MAGNUSONS PHOENIX SWEETIE
USA 70955131 100%RHA-NA
5-03 86 VV+V 09/01/2011

PTA -148M +3F +1P 46%R 12/2020
PTA -15NM +.03%F +.02%P
PTA -.5PL 3.15SCS -1.5DPR 3.5%DCE
PTA +.22T# +.15UDC# +.51FLC# 35%R 12/2020
PTA +3FE -1.4FI 2.7%SCE

PTA -1115M# -38F# -22P# 38%R 12/2020
PTA -2.2PL# 3.07SCS# +.7DPR# 3.3%DCE#
PTA -.28T -1.14UDC +.16FLC 59%R 12/2020

	AGE	X	DAYS	MILK	DCRM %	FAT %	PRT	DCRC
*	2-02	2	305	26240	95 3.7	982 3.2	836 95	
*	3-06	2	305	29550	95 3.6	1055 3.0	901 95	

Due 425
to Limitless

100% Registered Holstein Ancestry (RHA-NA)

P5 PTPI

+2113

746

07/27/2018 FEMALE

MAGNUSONS BOOST ELF2
840003148281380 100%RHA-NA

740

PTA +260M# +8F# +16P# 36%R 12/2020
PTA -.3PL# 3.08SCS# -1.0DPR# 2.7%DCE#
PTA +.90T#+1.13UDC# +.52FLC# 32%R 12/2020
PTA +35FE# -1.2FI# 2.2%SCE#

GREG & SHARON MAGNUSON
W4050 US HIGHWAY 10
NEILLSVILLE, WI 54456-6206
715/743-4366

Tag 1582

P9 49K GTPI

+2424G

BACON-HILL PETY MODESTY-ET
840003013654627 100%RHA-NA TR TP TC TY TV TL TD
3-00 86 VV++ GM 8/18 06/25/2014

PTA +302M +45F +19P 99%R 12/2020
PTA +465NM +.12%F +.03%P 90%US
PTA +3.9PL 3.31SCS +.7DPR 1.3%DCE
PTA -.01T +1.10UDC +.67FLC 99%R 12/2020

9K GTPI

+2407G

SIEMERS MERIDIAN BOMBY-ET
840003011130202 100%RHA-NA
2-04 85 V+++V DOM 12/19/2012

PTA +80M +44F +17P 89%R 12/2020
PTA +255NM +.15%F +.05%P
PTA +.1PL 2.90SCS +.7DPR 2.0%DCE
PTA +1.99T +1.32UDC -.35FLC 88%R 12/2020

Due 3-28
to Peak Tropic

P9 75K GTPI

SIEMERS MODESTY M-BOOST-ET +2401G
840003134506596 100%RHA-NA TR TP TC TY TV TL TD
03/09/2016

PTA +45M +33F +24P 93%R 12/2020
PTA +281NM +.11%F +.08%P 100%US
PTA +.9PL 3.14SCS -.4DPR 2.3%DCE
PTA +1.57T +1.88UDC +.88FLC 87%R 12/2020
PTA +84FE -0.3FI 2.2%SCE

50K GTPI

+1886G

LARS-ACRES FELICES FAVRE-ET
USA 64632190 100%RHA-NA TR TP TY TV TL TD
6-04 86 EVEG GM 12/12 02/17/2008

PTPI

+1822

MAGNUSONS FAVRE ELSIE
840003135079873 100%RHA-NA
10/12/2015

PTA +475M -17F +7P 50%R 12/2020
PTA -117NM -.12%F -.03%P
PTA -1.4PL 3.02SCS -1.6DPR 3.1%DCE
PTA +.22T# +.38UDC# +.16FLC# 40%R 12/2020
PTA -16FE -2.1FI 2.2%SCE

PTA +586M -16F +7P 99%R 12/2020
PTA -113NM -.13%F -.04%P 41%US
PTA -.7PL 2.93SCS -3.0DPR 2.5%DCE
PTA +1.43T +1.15UDC +.41FLC 98%R 12/2020

CTPI

+1773

MAGNUSONS CHAMP EBBY
USA 69980529 100%RHA-NA
5-03 81 V+VG+ 04/28/2011

PTA +568M -21F +4P 56%R 12/2020
PTA -115NM -.15%F -.05%P
PTA -.9PL 2.99SCS +.0DPR 3.2%DCE
PTA -1.00T -.40UDC -.09FLC 61%R 12/2020

AGE X DAYS MILK DCRM % FAT % PRT DCRC
* 2-09 2 305 26320 95 3.9 1027 3.2 831 95
* 4-11 2 96 10580 3.4 362 2.6 276

AGE X DAYS MILK DCRM % FAT % PRT DCRC
* 2-02 2 298 27400 94 3.3 910 3.0 818 94
* 3-02 2 305 30090 95 3.3 988 3.2 953 95
* 4-05 2 305 35470 95 3.1 1096 2.9 1035 95
* 6-00 2 305 30240 95 3.8 1152 2.9 866 95
LIFE 1620 153880 3.5 5310 3.1 4760

100% Registered Holstein Ancestry (RHA-NA)

MAGNUSONS BLAKE DRAG
840003204327960 100%RHA-NA

PTPI
+2043

773
04/25/2019 FEMALE

GREG & SHARON MAGNUSON
W4050 US HIGHWAY 10
NEILLSVILLE, WI 54456-6206
715/743-4366

PTA -83M# +3F# -3P# 36%R 12/2020
PTA -.5PL# 2.84SCS# -.9DPR# 2.9%DCE#
PTA +1.50T#+1.27UDC# +.78FLC# 32%R 12/2020
PTA -20FE# -0.9FI# 2.3%SCE#

773

Tag 1583

Due 6-30
to Dragonheart

MOUNTFIELD SSI DCY MOGUL-ET
840003006972816 100%RHA-NA TR TP TC TY TV TL TD
7-00 93 EEVE GM 8/15 06/22/2010

PTA +593M +47F +17P 99%R 12/2020
PTA +285NM +.08%F +.00%P 59%US
PTA +.5PL 3.12SCS -2.9DPR 1.7%DCE
PTA +1.37T +2.14UDC +1.23FLC 99%R 12/2020

50K GTPI
+2335G

WA-DEL SUPER BRISTOL-ET
USA 140880232 100%RHA-NA
5-08 91 EEVVE DOM 09/15/2010

PTA +226M -19F +4P 91%R 12/2020
PTA -15NM -.10%F -.01%P
PTA +.9PL 2.78SCS +2.3DPR 2.8%DCE
PTA +.72T +.33UDC +.44FLC 90%R 12/2020

50K GTPI
+2044G

AGE X DAYS MILK DCRM % FAT % PRT DCRC
*** 2-03 2 305 25020 100 3.4 859 3.3 820 100
365 29270 100 3.4 1009 3.3 980 100
*** 3-11 2 305 30200 100 3.5 1048 3.1 942 100
365 35070 100 3.4 1208 3.1 1102 100
LIFE 1218 105850 3.5 3674 3.2 3392

49K GTPI
+2212G

WA-DEL MOGUL BLAKE-ET
USA 142088177 100%RHA-NA TR TP TY TV TL TD
2-07 84 VV++ 09/27/2012

PTA -347M +21F -5P 97%R 12/2020
PTA +133NM +.12%F +.02%P100%US
PTA +.8PL 2.65SCS +.1DPR 2.4%DCE
PTA +1.38T +1.06UDC +1.46FLC 93%R 12/2020
PTA +3FE -0.3FI 2.1%SCE

OH-RIVER-SYC BYWAY-ET
USA 71310557 100%RHA-NA TR TP TY TV TL TD
12/07/2012

49K GTPI
+1893G

MAGNUSONS BYWAY DAGGER
840003142583006 100%RHA-NA
01/30/2017

PTPI
+1876

PTA +302M -29F -5P 99%R 12/2020
PTA -221NM -.14%F -.05%P 52%US
PTA -1.0PL 2.96SCS -1.7DPR 2.8%DCE
PTA +2.42T +2.28UDC +.21FLC 99%R 12/2020

PTA +181M -16F +0P 48%R 12/2020
PTA -180NM -.08%F -.02%P
PTA -1.8PL 3.03SCS -1.8DPR 3.3%DCE
PTA +1.61T#+1.47UDC# +.10FLC# 36%R 12/2020
PTA -42FE -1.5FI 2.4%SCE

MAGNUSONS LAVANGUARD DORIS2
840003128913207 100%RHA-NA
2-10 85 VVVG 09/30/2014

CTPI
+1646

PTA -542M -23F -16P 52%R 12/2020
PTA -304NM -.01%F +.00%P
PTA -2.9PL 3.15SCS -2.1DPR 3.4%DCE
PTA +.79T +.65UDC -.02FLC 46%R 12/2020

AGE X DAYS MILK DCRM % FAT % PRT DCRC
* 2-02 2 305 27880 95 3.8 1057 3.1 864 95

AGE X DAYS MILK DCRM % FAT % PRT DCRC
* 2-04 2 248 20310 3.7 755 3.0 613
* 3-04 2 230 19490 3.7 727 3.0 576

99% Registered Holstein Ancestry (RHA-I)

MAGNUSONS SIDEKICK RISE
840003204327956 99%RHA-I

PTPI
+2098

769
03/26/2019 FEMALE

PTA -67M# +5F# -3P# 33%R 12/2020
PTA -.7PL# 2.86SCS# -.9DPR# 2.9%DCE#
PTA +2.05T#+1.49UDC# +.94FLC# 31%R 12/2020
PTA -6FE# -0.8FI# 2.1%SCE#

GREG & SHARON MAGNUSON
W4050 US HIGHWAY 10
NEILLSVILLE, WI 54456-6206
715/743-4366

Tag 1584

Due 7-12
to Dragonheart

P9 49K GTPI
WILLSBRO ABBOTT-ET +2448G
GBR 388380500583 100%RHA-NA TR CD TP TY TV TL TD
08/28/2014

PTA -292M +42F +10P 98%R 12/2020
PTA +325NM +.19%F +.07%P 19%US
PTA +1.5PL 2.81SCS +.1DPR 2.3%DCE
PTA +1.89T +1.91UDC +.47FLC 96%R 12/2020

50K GTPI
+2150G

WALNUTLAWN MCCUTCHEN SUMMER-ET
CAN 11120480 99%RHA-I
8-00 95 EEEEE 2E 02/11/2013

PTA +35M +24F -1P 87%R 12/2020
PTA +47NM +.08%F -.01%P
PTA -1.1PL 2.87SCS -2.4DPR 2.4%DCE
PTA +2.38T +1.69UDC +1.06FLC 80%R 12/2020

AGE X DAYS MILK DCRM % FAT % PRT DCRC
CAN 1-10 2 305 23012 4.6 1049 3.0 697
365 27002 4.6 1237 3.1 837
P8 75K GTPI *** 5-02 2 225 20550 4.5 925 2.9 605
+2328G

WALNUTLAWN SIDEKICK
CAN 12508113 99%RHA-I TR TY TV TL TD
07/14/2016

1st NORTH-E FALL NATL SR 3Y COW 2016

PTA -618M +21F -2P 81%R 12/2020
PTA +130NM +.16%F +.06%P100%US
PTA -.4PL 2.81SCS -.5DPR 2.6%DCE
PTA +3.26T +2.81UDC +.99FLC 85%R 12/2020
PTA +23FE -0.3FI 1.9%SCE

49K GTPI
SILVERRIDGE V WICKHAM-ET +2273G
CAN 11703311 100%RHA-NA TR TP TY TV TL TD
12/24/2012

MAGNUSONS WICKMAN RUBY
840003135079897 100%RHA-NA
05/10/2016

PTPI
+1872 PTA +1206M +40F +29P 99%R 12/2020
PTA +232NM -.02%F -.03%P 17%US
PTA -.2PL 2.83SCS -2.9DPR 2.4%DCE
PTA +1.27T +.73UDC +.56FLC 98%R 12/2020

PTA +485M -12F -3P 50%R 12/2020
PTA -106NM -.11%F -.06%P
PTA -.9PL 2.90SCS -1.3DPR 3.2%DCE
PTA +.84T# +.17UDC# +.88FLC# 40%R 12/2020
PTA -35FE -1.3FI 2.3%SCE

CTPI
+1542
MAGNUSONS MONUMENT RITA
USA 70955149 100%RHA-NA
5-04 85 +EGE+ 03/01/2012

AGE X DAYS MILK DCRM % FAT % PRT DCRC
* 1-10 2 300 24700 95 3.5 871 2.8 703 95
* 2-10 2 305 29050 95 3.4 985 2.8 821 95
* 3-10 2 164 14520 3.8 549 2.7 386

PTA -189M -53F -27P 56%R 12/2020
PTA -376NM -.16%F -.08%P
PTA -1.0PL 3.01SCS -.3DPR 3.5%DCE
PTA +.41T -.40UDC +1.19FLC 63%R 12/2020

AGE X DAYS MILK DCRM % FAT % PRT DCRC
* 2-02 2 291 22350 95 3.7 818 2.9 637 95
* 3-02 2 283 26120 94 3.4 900 2.9 746 94
* 4-02 2 305 29510 95 3.4 1012 2.8 830 95
* 5-02 2 305 29220 95 3.3 953 2.7 798 95
LIFE 1315 119080 3.4 4095 2.8 3333

99% Registered Holstein Ancestry (RHA-I)

P5 PTPI
+2157

774

MAGNUSONS SIDEKICK SWEDEN
840003204327961 99%RHA-I

774

05/02/2019 FEMALE

GREG & SHARON MAGNUSON
W4050 US HIGHWAY 10
NEILLSVILLE, WI 54456-6206
715/743-4366

PTA +166M# +5F# +6P# 33%R 12/2020
PTA -1.0PL# 2.94SCS# -1.1DPR# 2.8%DCE#
PTA +2.54T#+2.05UDC# +.52FLC# 31%R 12/2020
PTA +5FE# -0.8FI# 2.0%SCE#

Tag 1585

P9 49K GTPI
+2448G

WILLSBRO ABBOTT-ET
GBR 388380500583 100%RHA-NA TR CD TP TY TV TL TD
08/28/2014

PTA -292M +42F +10P 98%R 12/2020
PTA +325NM +.19%F +.07%P 19%US
PTA +1.5PL 2.81SCS +.1DPR 2.3%DCE
PTA +1.89T +1.91UDC +.47FLC 96%R 12/2020

50K GTPI
+2150G

WALNUTLAWN MCCUTCHEN SUMMER-ET
CAN 11120480 99%RHA-I
8-00 95 EEEEE 2E 02/11/2013

PTA +35M +24F -1P 87%R 12/2020
PTA +47NM +.08%F -.01%P
PTA -1.1PL 2.87SCS -2.4DPR 2.4%DCE
PTA +2.38T +1.69UDC +1.06FLC 80%R 12/2020

AGE X DAYS MILK DCRM % FAT % PRT DCRC
CAN 1-10 2 305 23012 4.6 1049 3.0 697
365 27002 4.6 1237 3.1 837
P8 75K GTPI *** 5-02 2 225 20550 4.5 925 2.9 605

WALNUTLAWN SIDEKICK
CAN 12508113 99%RHA-I TR TY TV TL TD
07/14/2016

+2328G

1st NORTH-E FALL NATL SR 3Y COW 2016

PTA -618M +21F -2P 81%R 12/2020
PTA +130NM +.16%F +.06%P100%US
PTA -.4PL 2.81SCS -.5DPR 2.6%DCE
PTA +3.26T +2.81UDC +.99FLC 85%R 12/2020
PTA +23FE -0.3FI 1.9%SCE

50K GTPI
+2260G

SULLY HART MERIDIAN-ET
USA 69951907 100%RHA-NA TR TP TY TV TL TD
GM 8/15 12/11/2010

MAGNUSONS MERIDIAN SWISS
840003142583015 100%RHA-NA
3-11 79 GV+GG 04/10/2017

PTPI
+1984

PTA +1932M +17F +38P 99%R 12/2020
PTA +134NM -.19%F -.07%P 25%US
PTA -.5PL 3.05SCS -2.1DPR 1.9%DCE
PTA +2.12T +1.64UDC -.51FLC 99%R 12/2020

CTPI
+1708

MAGNUSONS FRANCO SHARI
840003128913223 100%RHA-NA
2-06 83 VVGGV 01/28/2015

PTA +950M -11F +14P 49%R 12/2020
PTA -81NM -.16%F -.05%P
PTA -1.6PL 3.07SCS -1.7DPR 2.9%DCE
PTA +1.81T#+1.28UDC# +.04FLC# 37%R 12/2020
PTA -13FE -1.3FI 2.1%SCE

PTA -166M -36F -15P 48%R 12/2020
PTA -295NM -.11%F -.04%P
PTA -2.4PL 3.06SCS -1.1DPR 3.4%DCE
PTA +1.49T +.92UDC +.59FLC 50%R 12/2020

AGE X DAYS MILK DCRM % FAT % PRT DCRC
* 2-00 2 305 26240 95 3.6 956 3.0 778 95

AGE X DAYS MILK DCRM % FAT % PRT DCRC
* 2-02 2 297 24970 94 3.4 843 2.9 734 94
* 3-02 2 94 9230 2.9 271 2.7 246

Due 6-29
to Dragonheart

99% Registered Holstein Ancestry (RHA-I)

MAGNUSONS SIDE KICK BOBBIE
840003204327953 99%RHA-I

PTPI
+1949

766
03/05/2019 FEMALE

GREG & SHARON MAGNUSON
W4050 US HIGHWAY 10
NEILLSVILLE, WI 54456-6206
715/743-4366

PTA -677M# +7F# -12P# 32%R 12/2020
PTA -1.1PL# 2.87SCS# -1.0DPR# 3.1%DCE#
PTA +1.24T# +.86UDC# -.15FLC# 34%R 12/2020
PTA -9FE# -1.1FI# 2.2%SCE#

7166

Tag 1586

WILLSBRO ABBOTT-ET P9 49K GTPI +2448G
GBR 388380500583 100%RHA-NA TR CD TP TY TV TL TD
08/28/2014

PTA -292M +42F +10P 98%R 12/2020
PTA +325NM +.19%F +.07%P 19%US
PTA +1.5PL 2.81SCS +.1DPR 2.3%DCE
PTA +1.89T +1.91UDC +.47FLC 96%R 12/2020

50K GTPI +2150G
WALNUTLAWN MCCUTCHEN SUMMER-ET
CAN 11120480 99%RHA-I
8-00 95 EEEEE 2E 02/11/2013

PTA +35M +24F -1P 87%R 12/2020
PTA +47NM +.08%F -.01%P
PTA -1.1PL 2.87SCS -2.4DPR 2.4%DCE
PTA +2.38T +1.69UDC +1.06FLC 80%R 12/2020

AGE X DAYS MILK DCRM % FAT % PRT DCRC
CAN 1-10 2 305 23012 4.6 1049 3.0 697
365 27002 4.6 1237 3.1 837
P8 75K GTPI *** 5-02 2 225 20550 4.5 925 2.9 605

WALNUTLAWN SIDEKICK
CAN 12508113 99%RHA-I TR TY TV TL TD
07/14/2016

1st NORTH-E FALL NATL SR 3Y COW 2016

PTA -618M +21F -2P 81%R 12/2020
PTA +130NM +.16%F +.06%P100%US
PTA -.4PL 2.81SCS -.5DPR 2.6%DCE
PTA +3.26T +2.81UDC +.99FLC 85%R 12/2020
PTA +23FE -0.3FI 1.9%SCE

50K GTPI +1568G
SANDY-VALLEY KILO-ET
USA 68731851 100%RHA-NA TV TL
11/29/2009

MAGNUSONS KILO BETH2
USA 72156664 100%RHA-NA
7-09 83 VV+++ 06/18/2013

CTPI +1574
PTA -1115M +0F -29P 90%R 12/2020
PTA -240NM +.16%F +.02%P100%US
PTA -3.3PL 3.07SCS -3.4DPR 2.2%DCE
PTA -.47T +.04UDC -.65FLC 80%R 12/2020

PTA -735M -8F -21P 48%R 12/2020
PTA -237NM +.07%F +.01%P
PTA -1.7PL 2.92SCS -1.4DPR 3.6%DCE
PTA -.78T -1.10UDC -1.29FLC 51%R 12/2020
PTA -40FE -1.9FI 2.4%SCE

MAGNUSONS PRICE BROOK
USA 66985726 100%RHA-NA
5-07 84 VEV++ 01/08/2009

PTA -387M -23F -21P 52%R 12/2020
PTA -258NM -.03%F -.03%P
PTA -.9PL 2.97SCS +.6DPR 4.3%DCE
PTA -1.03T -.95UDC -1.91FLC 58%R 12/2020

Table with columns: AGE, X, DAYS, MILK, DCRM %, FAT %, PRT, DCRC. Rows include data for various ages and lactations, ending with LIFE 1462 131430 4.2 5498 3.0 3941.

Table with columns: AGE, X, DAYS, MILK, DCRM %, FAT %, PRT, DCRC. Rows include data for various ages and lactations, ending with LIFE 1871 186900 3.8 7089 3.0 5554.

100% Registered Holstein Ancestry (RHA-NA)

MAGNUSONS BYWAY HOPE
840003211378563 100%RHA-NA

PTPI
+1830

777
05/20/2019 FEMALE

GREG & SHARON MAGNUSON
W4050 US HIGHWAY 10
NEILLSVILLE, WI 54456-6206
715/743-4366

PTA -329M# -10F# -18P# 37%R 12/2020
PTA -1.8PL# 3.00SCS# -2.0DPR# 3.2%DCE#
PTA +2.04T#+1.52UDC# +.48FLC# 34%R 12/2020
PTA -54FE# -1.8FI# 2.4%SCE#

Tag 1587

SULLY HART MERIDIAN-ET
USA 69951907 100%RHA-NA TR TP TY TV TL TD
GM 8/15 12/11/2010

50K GTPI
+2260G

PTA +1932M +17F +38P 99%R 12/2020
PTA +134NM -.19F -.07P 25%US
PTA -.5PL 3.05SCS -2.1DPR 1.9%DCE
PTA +2.12T +1.64UDC -.51FLC 99%R 12/2020

50K GTPI
+1779G

SANDY-VALLEY ATWD BARBIE-ET
USA 69250651 100%RHA-NA
5-01 91 EEEVE 05/04/2010

PTA -355M -12F -7P 91%R 12/2020
PTA -290NM +.01F +.01P
PTA -3.6PL 3.06SCS -4.2DPR 3.9%DCE
PTA +2.46T +1.11UDC +1.10FLC 92%R 12/2020

AGE X DAYS MILK DCRM % FAT % PRT DCRC
*** 2-04 3 305 27230 97 3.5 960 3.1 842 91
365 32120 97 3.5 1118 3.1 1010 91
49K GTPI ** 4-09 3 305 25500 92 3.6 925 3.1 781 92
365 29490 92 3.7 1091 3.2 933 92

OH-RIVER-SYC BYWAY-ET
USA 71310557 100%RHA-NA TR TP TY TV TL TD
12/07/2012

PTA +302M -29F -5P 99%R 12/2020
PTA -221NM -.14F -.05P 52%US
PTA -1.0PL 2.96SCS -1.7DPR 2.8%DCE
PTA +2.42T +2.28UDC +.21FLC 99%R 12/2020
PTA -72FE -1.1FI 2.4%SCE

ECLIPSE ATWOODS ARCHRIVAL-ET
AUS H01786521 100%RHA-NA
02/02/2013

49K GTPI
+1624G

MAGNUSONS ARCHRIVAL HOLLAND
840003142583022 100%RHA-NA
05/10/2017

PTPI
+1778

PTA -787M -16F -29P 99%R 12/2020
PTA -395NM +.05F -.02P 45%US
PTA -4.2PL 3.13SCS -4.5DPR 3.6%DCE
PTA +2.59T +1.80UDC +.96FLC 98%R 12/2020

PTPI
+1937

PTA -960M +10F -31P 48%R 12/2020
PTA -198NM +.17F +.00P
PTA -2.6PL 3.03SCS -2.2DPR 3.6%DCE
PTA +1.66T# +.75UDC# +.75FLC# 35%R 12/2020
PTA -35FE -2.4FI 2.4%SCE

MAGNUSONS SAMMY HEAVEN
840003128913232 100%RHA-NA
04/01/2015

PTA -1129M +29F -29P 51%R 12/2020
PTA -3NM +.27F +.02P
PTA -.2PL 2.96SCS +.0DPR 3.1%DCE
PTA +.73T# -.30UDC# +.53FLC# 40%R 12/2020

AGE X DAYS MILK DCRM % FAT % PRT DCRC
* 2-00 2 305 22900 95 4.5 1025 3.0 684 94

AGE X DAYS MILK DCRM % FAT % PRT DCRC
* 2-01 2 305 21500 95 5.8 1241 3.2 685 95
* 3-02 2 96 9810 4.4 430 2.8 272

Due 7-20
to Altitude

100% Registered Holstein Ancestry (RHA-NA)

MAGNUSONS BLAKE SUNSHINE
840003204327958 100%RHA-NA

PTPI
+1983

771
03/30/2019 FEMALE

GREG & SHARON MAGNUSON
W4050 US HIGHWAY 10
NEILLSVILLE, WI 54456-6206
715/743-4366

PTA -445M# +2F# -13P# 36%R 12/2020
PTA -.4PL# 2.85SCS# -.5DPR# 3.0%DCE#
PTA +1.04T# +.84UDC# +.95FLC# 32%R 12/2020
PTA -29FE# -0.7FI# 2.6%SCE#

771

Tag 1588

MOUNTFIELD SSI DCY MOGUL-ET
840003006972816 100%RHA-NA TR TP TC TY TV TL TD
7-00 93 EEVE GM 8/15 06/22/2010

PTA +593M +47F +17P 99%R 12/2020
PTA +285NM +.08%F +.00%P 59%US
PTA +.5PL 3.12SCS -2.9DPR 1.7%DCE
PTA +1.37T +2.14UDC +1.23FLC 99%R 12/2020

50K GTPI
+2335G

WA-DEL SUPER BRISTOL-ET
USA 140880232 100%RHA-NA
5-08 91 EEVVE DOM

09/15/2010

PTA +226M -19F +4P 91%R 12/2020
PTA -15NM -.10%F -.01%P
PTA +.9PL 2.78SCS +2.3DPR 2.8%DCE
PTA +.72T +.33UDC +.44FLC 90%R 12/2020

50K GTPI
+2044G

AGE X DAYS MILK DCRM % FAT % PRT DCRC
*** 2-03 2 305 25020 100 3.4 859 3.3 820 100
365 29270 100 3.4 1009 3.3 980 100
49K GTPI *** 3-11 2 305 30200 100 3.5 1048 3.1 942 100
365 35070 100 3.4 1208 3.1 1102 100
LIFE 1218 105850 3.5 3674 3.2 3392

WA-DEL MOGUL BLAKE-ET
USA 142088177 100%RHA-NA TR TP TY TV TL TD
2-07 84 VV++ 09/27/2012

49K GTPI
+2212G

PTA -347M +21F -5P 97%R 12/2020
PTA +133NM +.12%F +.02%P100%US
PTA +.8PL 2.65SCS +.1DPR 2.4%DCE
PTA +1.38T +1.06UDC +1.46FLC 93%R 12/2020
PTA +3FE -0.3FI 2.1%SCE

P9 49K GTPI
+2304G

ARIWAMI DEFENDER DELBERT-ET
USA 73763435 100%RHA-NA TR TP TY TV TL TD
04/14/2014

MAGNUSONS DELBERT STARFIR
840003142582990 100%RHA-NA
4-05 80 VV++F 10/27/2016

PTPI
+1756

PTA -225M +41F +17P 94%R 12/2020
PTA +206NM +.18%F +.09%P 40%US
PTA -.8PL 3.01SCS -.5DPR 2.5%DCE
PTA +1.28T +.94UDC +1.55FLC 88%R 12/2020

PTA -543M -18F -20P 48%R 12/2020
PTA -204NM +.01%F -.01%P
PTA -1.6PL 3.04SCS -1.1DPR 3.6%DCE
PTA +.70T# +.61UDC# +.44FLC# 36%R 12/2020
PTA -61FE -1.1FI 3.0%SCE

MAGNUSONS BAMBAM SAILS
USA 66985736 100%RHA-NA
5-02 85 VVV+V

06/04/2009

CTPI
+1302

PTA -1044M -65F -49P 55%R 12/2020
PTA -541NM -.09%F -.06%P
PTA -2.4PL 3.09SCS -1.7DPR 4.2%DCE
PTA +.11T +.27UDC -.67FLC 54%R 12/2020

AGE X DAYS MILK DCRM % FAT % PRT DCRC
* 2-05 2 305 21490 95 3.7 791 3.0 634 95

Due 6-18
to Attitude