

Swing Into Spring



Sale



April 17, 2021

Lafayette County Fairgrounds Darlington, WJ

The Swing Into Spring Dairy Sale

Bidding Open On Cowbuyer April 14

Live Auction Streamed Saturday, April 17, 2021 - 11:00 a.m.

Lafayette County Fairgrounds, Darlington, Wisconsin

Please bring this catalog with you to the sale.

Sale Managed by:
Jason Richardson

Sale Personnel

Justin Doyle (Auctioneer - #2728)..... 608-574-9882
Dakota Bockenbauer (Auctioneer - #2731)..... 608-792-9540
On Point Auction Service LLC; Auction Company #443-53
On-Point Auction Services (Clerking).....608-574-9882
Cowbuyer Online - Aaron Ray Tompkins.....336-363-4639

Sale Committee Members & Sale Day Phones

Jason Richardson (Sale Chairman/Fitter).....608-330-1022
Leane Richardson.....608-426-4196
Jasenko Gavranovic (Fitter)
Jacob Eggink (Fitter)

Location

Lafayette County Fairgrounds - 701 East Louisa Street, Darlington, WI 53530

Leadswomen

Nicole Statz
Kary Flannery

Food Stand

Foodstand By Angela Miesen
BBQ Pulled Pork \$3.00
Hot Dog \$1.00
Brat \$2.00
Pop \$1.00: Rootbeer, Pepsi, Mt.Dew
Water \$1.00
Chips \$1.00
Baked Goods \$1.00



Internet bidding and live webcast available at www.cowbuyer.com. Bidders must be pre registered and pre-approved. Contact Aaron Ray Tompkins for assistance, at 336.363.4639 or atompkin@vt.edu. If you are unable to attend the sale, please make arrangements with any member of the sale staff or call one of the sale day phones. Buyers are responsible for arranging trucking.

2021 Swing Into Spring Dairy Sale



Ernest-Anthony Jaz Tempo-ET EX-94 2E
2nd dam of Lot 1



WEIGLAND DENVER TALLY

Senior 2

840003151593059 99%RHA-I • Born December 1, 2018

Kaelyn, Kenadee, & Keegan Weigel
5528 High Ridge Lane
Platteville, WI 53818
608.434.4109

Brenland Denver

CAN 12074893 99%RHA-I *TR *TC *TY *TV *TL *TD
PTA +509M +24F +12P 93R 12/20
PTA +39NM +.02%F -.01%P
PTA -.5PL 2.84SCS -2.8DPR 3.1%DCE
PTA +2.74T +1.79UDC +.27FLC 89R 12/20
GTPI +2171

Oakfield Gc Tandy-ET

3127422431 Very Good-89 EEVVV 4-07
4-06 2x 365d 32,570 4.7 1530 3.2 1027
2-04 2x 305d 18,280 4.7 863 3.1 571
3-05 2x 313d 17,220 5.1 870 3.4 587

Stantons High Octane-ET

CAN11696704 99%RHA-I *TR *TP *TY *TV *TL *TD
PTA +996M +10F +12P 99R 12/20
PTA +2.39T +2.06UDC +.26FLC GTPI +2130

Brenland Doorman Desirable-ET

CAN 9913324 99%RHA-I Excellent-90-5Y-CAN
CAN 5-06 2x 365d 35,644 5.2 1856 3.0 1081

Mr Chassity Gold Chip-ET

140145553 EX-95 *TR *TP *TY *TV *TL *TD
PTA -619M -23F -38P 99R 12/20
PTA +1.52T +1.10UDC +1.14FLC GTPI +1753

Ernest-Anthony Jaz Tempo-ET

69369366 Excellent-94 EEEEE 2E 7-03
5-07 3x 365d 28,730 4.2 1200 3.3 958
6-11 3x 365d 27,690 4.1 1137 3.2 883
4-05 3x 360d 23,810 4.3 1019 3.2 751
2-05 2x 305d 23,150 4.7 1092 3.2 745
Life: 1604d 115,600 4.4 5035 3.3 3819
• 2nd Fall Yrlg Midwest National Spring Show 2011

Maternal sister to Tempo:

Ernest-Anthony Tabitha-ET EX-95 2E
4-03 2x 305d 35,975 4.7 1682 3.3 1193

3rd dam

Ernest-Anthony Tara-ET EX-92 3E
5-05 2x 365d 33,230 4.2 1394 3.2 1069
Life: 2390d 184,240 4.4 8061 3.2 5975

Maternal sister to Tara:

Ernest-Anthony Thriller EX-95
2-11 2x 365d 37,310 4.7 1766 3.3 1241
• Grand Champion Northeast Fall National 2010

4th dam

Ernest-Anthony Tyra-ET EX-94 GMD DOM
5-08 2x 365d 41,180 4.6 1931 3.6 1512
Life: 1281d 119,220 4.4 5258 3.6 4310

• Res. All-Canadian Sr. 3-Yr-Old 2002
• 2nd Sr. 3-Yr-Old Royal Winter Fair 2002

Maternal sister to Tyra:

Ernest-Anthony SD Tobi-ET EX-96 3E DOM
6-00 2x 365d 44,090 5.0 2191 3.4 1506
• Reserve Grand Champion Royal Winter Fair 2001

5th dam

C Alanvale Inspiration Tina 2E-95 GMD DOM
6-00 2x 365d 36,010 5.1 1829 3.5 1252
Life: 1503d 136,010 4.5 6133 3.3 4555

• Res. All-American Aged Cow 1995 & 1996
• All-Canadian Jr. 3-Yr-Old 1992

6th dam

Alanvale Puget Anetia VG-85-CAN
12-0 2x 365d 23,812 4.1 970 3.5 827
Life: 11 Lact. 203,901 4.2 8503 3.5 560

2021 Swing Into Spring Dairy Sale



Weeks Dundee Anika EX-97 2E
2nd dam of Lot 2



MILKSOURCE ACAPELLA

Summer Junior 2

Milk Source LLC
C/O Eddie Bue
N3569 Vanden Bosch Rd
Kaukauna, WI 54130-7648
920.766.5335

Lirr Drew Dempsey

61083609 EX-93 *TR *CD *TP *TY *TL *TV *TD
PTA -764M -5F -6P 99R 12/20
PTA -130NM +.09%F -.06%P
PTA +2.3PL 2.73SCS -1.9DPR 2.6%DCE
PTA +1.60T +1.01UDC +1.03FLC 99R 12/20
GTPI +1908

Milksource Doorman Anita

3132912537 99%RHA-I Very Good-86 VVV+V 2-08
2-03 2x 225d 15,460 4.7 722 3.4 521"RIP

840003203772717 99%RHA-I • Born August 7, 2019

Due June 7, 2021 with embryo, ultrasound heifer by 76HO01603 Awesome-Red x Tequila

76HO01603 Awesome-Red

PTA -1798M -62F -59P 99R 12/20
PTA +2.02T +2.80UDC +0.76FLC 98R 12/20

Strans-Jen-D Tequila-Red-ET EX-96 2E

6-04 2x 365d 32,840 4.3 1428 3.2 1054
Life: 1512d 118,510 4.5 5327 3.2 3768

- HM Sr. Champion Grand Int'l R&W Show 2017
- HM Grand Champion WI State B&W Show 2017
- Res. All-American R&W 5-Yr-Old 2016
- Unanimous All-American R&W 4-Yr-Old 2015

Braedale Goldwyn

CAN 10705608 GP-84 *CD *TY *TV *TL
PTA -728M -7F -13P 99R 12/20
PTA +.98T +.55UDC +.72FLC GTPI +1857

Kerndt Sneezy Derry Drew

207658039 Very Good-88 EEVVV
3-08 2x 365d 31,150 3.8 1191 3.1 955

Val-Bisson Doorman-ET

CAN07281711 99%RHA-I EX-90 *TR*TY*TV*TL*TD
PTA -446M +15F +10P 99R 12/20
PTA +2.48T +1.63UDC +0.80FLC GTPI +2200

Weeks Dundee Anika

CAN1182041 Excellent-97 EEEEE 2E 7-02
3-11 2x 296d 26,770 3.8 1005 3.4 913
5-00 2x 293d 26,740 4.1 1085 3.5 934
5-10 2x 268d 25,420 3.4 875 3.5 901
• Res. All-American 5-Yr-Old Cow 2016
• HM All-American Aged Cow 2018
• HM All-American Jr. 2-Yr-Old Cow 2013
• 2nd Aged Cow, Res. Sr. & Res. Grand Champion
Int'l Holstein Show 2018
• 2nd 5-Yr-Old Cow Int'l Holstein Show 2016
• 2nd Jr. 2-Yr-Old Cow Int'l Holstein Show 2013
• 2nd Jr. 3Y, Res. Int. Champ MW Spr. Nat'l 2014

3rd through 6th dams:

Whittier-Farms Gold Anna-ET VG-85

2-02 2x 288d 18,950 4.2 790 3.6 678

BKB Abby-ET EX-95 3E DOM

4-03 2x 365d 35,300 4.1 1430 3.4 1204

Life: 2216d 185,650 4.0 7359 3.3 6212

Shoremar S Alicia-ET EX-97 3E

6-10 2x 365d 35,760 4.3 1544 3.4 1215

Life: 5 Lact. 163,892 4.2 6819 3.3 5485

- HHM All-Time All-American 5-Yr-Old Cow
- HHM All-American 125,000 lb. Cow 2005
- Res. All-American Aged Cow 2004
- All-American Aged Cow 2003
- HHM All-American Aged Cow 2002
- All-American & All-Canadian 5-Yr-Old Cow 2000
- All-Canadian 4-Yr-Old Cow 1999

C Aitkenbrae Starbuck Ada EX-94 2E DOM

5-06 2x 356d 30,060 3.5 1043 3.5 1049

Life: 1955d 137,740 3.4 4747 3.4 4649

- All-American Produce of Dam 2000 & 2001
- All-American 3 Year Old 1990
- Res. All-Time All-American 3 Year Old 2003

2021 Swing Into Spring Dairy Sale



Strans-Jen-D Tequila-Red-ET EX-96 2E
2nd dam of Lot 3



Travis Dammen
3381 State Road 81
Argyle, WI 53504
608.426.1113

SUNNY-VALLEY ARMN TALLY-ET

Summer Junior 2

840003211004367 99%RHA-NA *RC • Born July 7, 2019

Due 6/1/21 to sexed 7HO15023 Analyst-Red:

PTA -29M -21F -18P 79R 12/20

PTA -0.5PL 2.86SCS -1.7DPR 2.4%DCE

PTA +3.11T +2.58UDC +1.96FLC 86R 12/20

Mr Apples Armani-ET

68571374 EX-90 *RC *CD *TP *TY *TV *TL *TD
PTA -1826M +14F -15P 99R 12/20
PTA +10NM +.32%F +.16%P
PTA -2.2PL 2.83SCS +1.4DPR 2.4%DCE
PTA +.96T +1.50UDC +1.51FLC 99R 12/20
GTPI +2073

Ms Toaster Waffle-Red-ET

142574407 99%RHA-NA Very Good-86 VVV+V 3-02
2-10 2x 316d 17,780 4.1 737 3.4 603

Braedale Goldwyn

CAN 10705608 GP-84 *CD *TY *TV *TL
PTA -728M -7F -13P 99R 12/20
PTA +.98T +.55UDC +.72FLC GTPI +1857

KHW Regiment Apple-Red-ET

135511521 Excellent-96 4E DOM 13-07
9-01 2x 365d 36,750 4.3 1582 3.3 1211

Patience Sholine Contender-Red

CAN 7483577 EX-95-CAN *TV *TL
PTA -2677M -70F -75P 99R 12/20
PTA +1.13T +2.55UDC +.56FLC GTPI +1519

Strans-Jen-D Tequila-Red-ET

141024338 98%RHA-NA Excellent-96 2E
6-04 2x 365d 32,840 4.3 1428 3.2 1054
4-10 2x 293d 27,840 4.4 1231 3.0 842
2-05 2x 365d 24,550 4.7 1145 3.2 785
3-09 2x 306d 23,990 4.4 1048 3.1 748
Life: 1512d 118,510 4.5 5327 3.2 3768
• HM Sr. Champion Grand Int'l R&W Show 2017
• HM Grand Champion WI State B&W Show 2017
• Res. All-American R&W 5-Yr-Old 2016
• Unanimous All-American R&W 4-Yr-Old 2015

Tequila!

- Grand Champion Int'l R&W Show 2015
- 1st 4-Yr-Old & Best Udder, Int'l R&W Show 2015
- Unan. All-American R&W & B&W Sr. 3-Yr-Old 2014
- Nominated All-Canadian Sr. 3-Yr-Old 2014
- Grand Champion Grand Int'l R&W Show 2014
- Res. All-American Sr. 2-Yr-Old 2013

3rd dam

Jen-D Devil Tiffany-Red-ET EX-95 EEEEE 3E

- Life: 2282d 189,780 4.2 8060 3.1 5867
- 5-Time R&W All-American Nominee!
 - 2nd Aged Cow, 1st B&O WDE 2013
 - Res. Grand Champion Midwest Fall Nat'l 2013
 - Nominated All-American R&W 5-Yr-Old 2012
 - Res. All-American R&W Dam/Daughter 2012
 - Grand Champion R&W Mideast Fall Nat'l 2012

4th dam

Jen-D Pred Tosha-Red VG-88 EX-MS

2021 Swing Into Spring Dairy Sale



Vandoskes Dback Carley-ET (now EX-90)
maternal sister to Lot 4

1st Fall Yearling & Jr. Champion, MW National Spring Show 2018
1st Fall Calf, International Junior Holstein Show 2017



VANDOSKES DENVER CHARISA-ET

Fall Calf

840003212909634 99%RHA-I • Born September 1, 2020

Brianne, Brooklyn & Reid Vandoske
W1823 County Line Rd
Cleveland, WI 53015-1720
920.377.0502

Brenland Denver

CAN 12074893 99%RHA-I *TR *TC *TY *TV *TL *TD
PTA +509M +24F +12P 93R 12/20
PTA +39NM +.02%F -.01%P
PTA -.5PL 2.84SCS -2.8DPR 3.1%DCE
PTA +2.74T +1.79UDC +.27FLC 89R 12/20
GTPI +2171

OCD Sid Caylee-ET

3011889447 Excellent-90 EEE+E 4-09
4-08 3x 305d 28,530 3.4 966 3.2 901
3-03 3x 305d 23,880 4.6 1088 3.3 796
2-02 3x 305d 23,640 4.3 1010 3.4 803

Maternal sister to Lot 4:

Vandoskes Dback Carley-ET EX-90

- 1st Fall Yrlg & Jr. Champ., MW Spring Show 2018
- 1st Fall Calf Int'l Jr Holstein Show 2017

Maternal sister to Sid Caylee:
OCD Bradnick Candy EX-94

Stantons High Octane-ET

CAN11696704 99%RHA-I *TR *TP *TY *TV *TL *TD
PTA +996M +10F +12P 99R 12/20
PTA +2.39T +2.06UDC +.26FLC GTPI +2130
Brenland Doorman Desirable-ET
CAN 9913324 99%RHA-I Excellent-90-5Y-CAN
CAN 5-06 2x 365d 35,644 5.2 1856 3.0 1081

Pine-Tree Sid-ET

62175895 *TR *TP *TY *TL *TD
PTA -824M -18F -23P 99R 12/20
PTA +1.47T +.94UDC -.85FLC GTPI +1550

Windy-Knoll-View Chantel-ET

3003685025 Very Good-88 VVVVV 2-07
1-11 3x 305d 21,360 3.4 720 3.1 654

Maternal sister to Lot 4:

Vandoskes Crbul Cameron-ET

- Res. All-Wisconsin & Res. Jr. All-Wisconsin Spring Calf, 2020 WI Summer Championship Show
- Res. Jr. Champion of the Jr. Show, 2020 WI Summer Championship Show

3rd through 12th dams:

Windy-Knoll-View Chanel-ET EX-94 3E

Life: 2494d 201,390 4.0 8130 3.2 6398

- HHM All-American Junior 3-Year-Old 2006
- 2nd Aged Cow NY Spring Show 2009
- Res. Grand, Best B & O, PA Spring Show 2009

Windy-Knoll-View Catherine EX-90

6-10 2x 365d 24,790 3.5 873 3.0 756

Life: 1939d 114,380 3.5 3997 3.1 3540

Windy-Knoll-View Juror Cass EX-94 3E

5-09 2x 365d 40,620 3.1 1269 3.1 1260

Windy-Knoll-View Cassandra EX-90

5-04 2x 365d 29,250 3.7 1090 3.1 921

Windy-Knoll-View Caitlin EX-90

5-01 2x 365d 37,090 2.8 1040 3.1 1146

Windy-Knoll-View Supreme Chris EX-90 EX-MS

3-04 2x 312d 17,300 3.3 576 3.1 543

Windy-Knoll-View Bova Christie EX-91 2E

6-08 2x 305d 19,650 3.8 754 3.2 630

Windy-Knoll-View Jerry Crystal EX-92 2E

12-00 2x 330d 21,220 3.8 800 3.0 635

Windy-Knoll-View CD Cindy-OC EX-90 2E EX-MS

Strother CM Burke Crusader VG-85

2021 Swing Into Spring Dairy Sale



Idee Shottle Lalia EX-95 2E
2nd dam of Lot 5



MILKSOURCE RAPTOR LONDON

Junior 2

840003203772712 99%RHA-I • Born June 17, 2019

Milk Source LLC
C/O Eddie Bue
N3569 Vanden Bosch Rd
Kaukauna, WI 54130-7648
920.766.5335

Due 5/1/21 to sexed 7HO10920 Goldchip:

PTA -619M -23F -38P 99R 12/20
PTA +0.2PL 2.77SCS -1.6DPR 1.5%DCE
PTA +1.52T +1.10UDC +1.14FLC 99R 12/20
GTPI +1753

Blondin Raptor

CAN 110296854 99%RHA-I *TC *TY *TV *TL *TD
PTA -742M -5F -13P 79R 12/20
PTA -236NM +.09%F +.04%P
PTA -3.5PL 3.08SCS -2.5DPR 3.0%DCE
PTA +3.02T +1.91UDC +.52FLC 78R 12/20
GTPI +1895

Milksource Doorman Lissa-ET

3132912526 99%RHA-I Good Plus-84 EV+GV 3-11
2-02 2x 349d 26,580 3.6 962 3.2 846

Walnutlawn Solomon-ET

CAN 11775998 99%RHA-I *TR*TP*TY*TV*TL*TD
PTA -451M -12F -9P 99R 12/20 GTPI +1997
PTA +2.59T +1.72UDC +.43FLC 99R 12/20

Ryan-Mvlooo Beemer Rapture

3128812573 99%RHA-I VG-85-2YR-CAN
1-09 2x 306d 16,645 4.8 800 3.6 595

Val-Bisson Doorman-ET

CAN07281711 99%RHA-I EX-90 *TR*TY*TV*TL*TD
PTA -446M +15F +10P 99R 12/20
PTA +2.48T +1.63UDC +0.80FLC GTPI +2200

Idee Shottle Lalia

CAN 8933339 Excellent-95 EEEEE 2E 6-11
5-03 2x 365d 48,240 4.5 2191 3.1 1484
6-06 2x 266d 39,800 4.5 1773 3.0 1207
2-00 2x 365d 28,311 3.6 1016 3.2 893
Life: 1025d 119,321 4.3 5100 3.1 3686

- Star of the Breed 2013
- National Elite Performer
- 5th 5-Yr-Old Cow Midwest Spring Nat'l 2013
- HM All-Canadian Milking Yearling 2009

3rd through 12th dams:

Idee Durham Lalika-ET VG-88-4Y-CAN 3* *CV
5-01 2x 365d 29,649 4.4 1305 3.5 1049

- 2nd Jr. 2-Yr-Old Atlantic Summer Show 2006

Idee Leduc Lydie-ET EX-91-6Y-CAN 6*

3-06 2x 365d 30,875 4.8 1481 3.4 1047

- Reserve All-Atlantic Sr. 3-Yr-Old 2004

C Ravenswell Lydia EX-92 DOM 19*

5-01 2x 365d 24,578 4.6 1125 3.2 779

Spring Farm Miss Lynn-ET VG-CAN

2-11 2x 329d 22,335 4.0 888 3.6 811

Spring Farm Miss Connie VG-88 2*

8-00 2x 305d 21,420 3.9 840

Life: 5 Lact. 108,757 3.9 4273

Spring Farm Miss Citation VG-87 3*

6-04 2x 365d 27,725 3.8 1054

Life: 11 Lact. 215,519 3.7 7952

Spring Farm Miss Pathfinder EX-CAN 8*

10-6 2x 365d 26,338 3.5 924

Life: 12 Lact. 242,021 3.6 8814

Spring Farm Fond Pathfinder VG-CAN 5*

Life: 11 Lact. 202,334 3.7 7582

Eveermot Pathfinder Ormsby VG-CAN 3*

Life: 10 Lact. 190,482 3.6 6927

- HM All-Canadian 3-YR-Old 1948

Eveermot Pabst Ormsby VG-CAN 3*

12-0 2x 365d 16,246 3.9 635

2021 Swing Into Spring Dairy Sale



Cloverhillfm Sec Lochte-Red EX-93
dam of Lot 6



CLOVERHILL LTUS LUCILLE-RED

Summer Yearling

840003204383278 • Born June 20, 2020

Clover Hill Farms
c/o Caleb Norton
1614 290th St
Tipton, IA 52772-9344
563.260.0638

Blondin Lotus-ET

CAN 107308984 *RC *TC *TY *TV *TL
PTA -1374M -65F -32P 97R 12/20
PTA -666NM -.05%F +.04%P
PTA -6.5PL 3.18SCS -4.0DPR 3.6%DCE
PTA +1.60T +.68UDC -.11FLC 96R 12/20
GTPI +1251

Cloverhillfm Sec Lochte-Red

70956492 Excellent-93 EEVEE 5-09
4-10 2x 305d 29,550 3.3 982 3.0 884
3-02 2x 305d 26,080 3.1 803 3.0 771
2-02 2x 305d 20,880 3.6 754 3.1 637

Braedale Goldwyn

CAN 10705608 GP-84 *CD *TY *TV *TL
PTA -728M -7F -13P 99R 12/20
PTA +.98T +.55UDC +.72FLC GTPI +1857
Rockymountain Tal Licorice-ET
CAN 7990215 *RC Excellent-95 EEEE 5-09
3-10 2x 323d 34,770 4.0 1384 3.2 1106

Crackholm Secure-Red-ET

CAN 104505308 VG-86 *TV *TL
PTA -391M -19F +0P 99R 12/20
PTA +.24T -.16UDC -.30FLC GTPI +1777

Ri-Val-Re Rlin Laura-Red-ET

64907235 Very Good-88 VVEVV 3-02
2-04 2x 365d 22,540 4.4 981 3.3 747

3rd through 7th dams:

Dyks Advent Lucy-Red-ET EX-93 2E
3-09 3x 334d 28,530 3.7 1056 3.5 993
• Grand Champion Idaho State Fair 2010
• Nom. All-American R&W Sr. 2-Yr-Old 2008
• Member 1st Produce, Grand Int'l R&W Show 2008
• 1st Sr. 2-Yr-Old & Res. Grand, E. ID St. Fair 2008
• 1st Sr. 3-Yr-Old, Int. & Res. Gr. Ch. Intermt. Sh. 2009

Maternal sister to Advent Lucy:

Dyks Kite Linda-Red-ET EX-95 3E
4-01 2x 365d 36,990 4.2 1562 3.5 1300
• All-American R&W 125,000 lb. Cow 2012
• All-American R&W Aged Cow 2010
• All-American R&W 4-Yr-Old 2008

Double-G Rubens Lindsay

EX-94 4E
9-09 2x 365d 31,240 4.5 1415 3.1 954

Life: 2405d 164,151 4.3 7051 3.2 5287

• Nominated All-Canadian Milking Yearling 2001

Crater Broker Lucky

GP-83-3Y-CAN

3-11 2x 312d 20,351 4.0 816 3.5 721

Crater Lisette Astro

VG-86-CAN

3-09 2x 365d 27,456 4.2 1164 3.2 880

Crater May Sheik Rocky

VG-86-CAN

5-02 2x 302d 16,858 4.2 707 3.5 588

2021 Swing Into Spring Dairy Sale



Silvermine Adv Tally-Red-ET EX-93 2E
2nd dam of Lot 7



CLOVERHILL DFIANT TAHITI-ET

Fall Calf

840003204383281 *RC • Born September 6, 2020

Clover Hill Farms
c/o Caleb Norton
1614 290th St
Tipton, IA 52772-9344
563.260.0638

Scientific B Defiant-ET

141123484 *RC *TP *TC *TY *TV *TL *TD
PTA +63M -53F -13P 99R 12/20
PTA -379NM -.20%F -.05%P
PTA -1.2PL 3.20SCS -2.8DPR 3.1%DCE
PTA +2.69T +1.76UDC +.94FLC 99R 12/20
GTPI +1664

Milksource A Trinket-Red-ET

3130675947 Very Good-87 VVVVV 2-06
2-03 2x 269d 19,490 4.5 876 3.2 633
3-01 2x 305d 16,460 4.0 660 3.1 512
• All-American R&W Summer Yearling 2016

Regancrest S Braxton-ET

61898423 EX-95 *TR *TY *TV *TL *TD
PTA +593M -34F -14P 99R 12/20 GTPI +1408
PTA +1.75T +.11UDC +.24FLC 99R 12/20

Scientific Gold Dior Rae-ET

138328405 *RC *CV Excellent-92 DOM
4-02 2x 365d 31,910 4.7 1495 3.3 1039

Apples Absolute-Red-ET

139358472 EX-95 CV TC TY TL TD
PTA -1954M -15F -25P 99R 12/20
PTA +2.16T +2.39UDC +1.59FLC GTPI +1534

Silvermine Adv Tally-Red-ET

138294193 *TL *TD Excellent-93 2E EE+EE 8-00
5-05 2x 365d 38,700 4.2 1621 3.2 1254
3-05 2x 365d 32,920 4.3 1426 3.2 1042
2-06 2x 308d 23,680 4.1 978 3.2 762
Life: 1266d 108,890 4.3 4730 3.3 3564
• HHM All-American R&W 4-Yr-Old 2011
• Grand Champion Midwest Spring R&W Show 2011
• Nom. 2010 Red & White Cow of the Year
• Nom. All-American R&W Sr 3-Yr-Old 2010
• Int. & Res Grand Champ Grand International 2010
• Intermediate Champion Grand International 2010
• All-American R&W Sr 2-Yr-Old Cow 2009
• All-Canadian R&W Sr 2-Yr-Old Cow 2009
• Intermediate Champion R&W RAWF 2009

Maternal sisters to Trinket:

Milksource Dty Tanya-Red-ET EX-94

3-03 2x 365d 32,020 5.2 1672 3.6 1168
• Nom. All-American R&W 4-Yr-Old 2016
• Member Res. All-American Produce 2016

Milksource Dty Tammy-Red-ET EX-94

2-02 2x 365d 30,980 4.7 1444 3.3 1036
• Unanimous Jr. All-American R&W Sr 3-Yr-Old 2015
• Reserve All-Canadian R&W Junior Cow 2015
• Unanimous Jr. All-American R&W 4-Yr-Old 2016

Milksource LD Teagin-Red-ET VG-89

2-05 2x 365d 29,910 3.6 1062 3.1 914
• HHM Jr. All-American R&W Sr 2-Yr-Old 2015

Milksource Dnt Talia-Red-ET EX-91

• All-American R&W Winter Yearling 2016

3rd dam

Spungold R-M Tammy-Red-ET EX-93 2E GMD

3-04 2x 365d 42,690 3.4 1446 2.9 1235
Life: 1262d 135,110 3.3 4459 2.9 3951
Full sister to Tammy:

Spungold Tahoe-Red EX-93

• All-American R&W Sr 3-Yr-Old 2002
• All-American R&W Sr 2-Yr-Old 2001

4th dam

Medovue Leader Lottie VG-85 GMD

4-06 2x 365d 37,670 3.9 1471 2.9 1106
Life: 1355d 114,310 3.8 4384 3.2 3626

2021 Swing Into Spring Dairy Sale

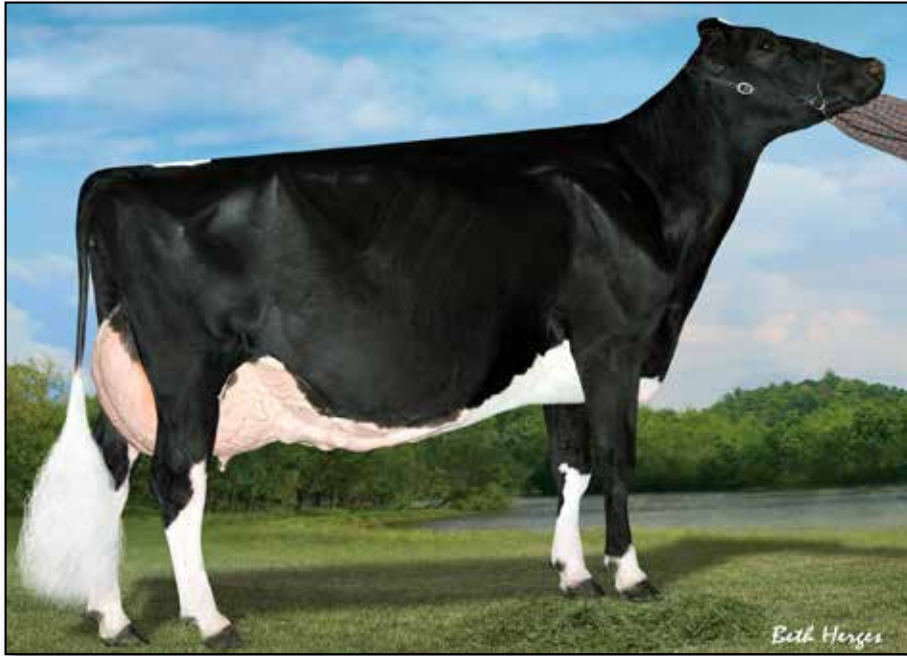

Stone-Front Iron Pasta EX-95 2E DOM
3rd dam of Lot 8



KLASSY-K TATOO PARLOR

Summer Yearling

840003200060018 99%RHA-I • Born June 1, 2020

Brandon Klein
904 Sheridan Court
Lancaster, WI 53813-1775
606.988.6806

Duckett Crush Tatoo-ET

3137052923 99%RHA-I *TR*TP*TC*TY*TV*TL*TD
PTA -700M -37F -10P 89R 12/20
PTA -62NM -.04%F +.04%P
PTA +2.1PL 2.60SCS -.6DPR 2.2%DCE
PTA +2.63T +2.00UDC +1.26FLC 86R 12/20
GTPI +2036

Stone-Front Practical-ET

73693263 99%RHA-I TP Excellent-91 EEEVE 5-04
1-11 3x 337d 32,530 4.5 1450 3.2 1036
3-01 2x 309d 32,480 4.2 1360 3.0 982
4-02 2x 274d 28,500 3.7 1057 2.8 809
• 4th Spring Yrlg District 3 Holstein Show 2016
• 2nd Jr. 2-Yr-Old (1st Jr), HM Int. Champ Jr. Show,
District 3 Holstein Show 2017
• Res. All-WI Jr. 2-Yr Old WI Champ Show 2017

Maverick Crush

CAN 12042760 99%RHA-I *TC*TY*TV*TL*TD
PTA -956M -51F -15P 99R 12/20
PTA +2.49T +1.56UDC +1.46FLC GTPI +2039
Duckett G Chip Tokyo-ET
72366991 Excellent-93 EEEEE 3-11
3-09 2x 365d 32,930 3.9 1277 3.3 1076

Morningview Mcc Kingboy-ET

72044077 99%RHA-I *TR*TP*TC*TY*TV*TL*TD
PTA +885M +25F +24P 99R 12/20
PTA +2.02T +1.65UDC +.35FLC GTPI +2370

Stone-Front Jasper Pisa-ET

66000603 Excellent-90 EEEVV GMD 6-07
4-11 3x 365d 32,120 4.5 1431 3.2 1020
6-02 3x 314d 30,600 4.4 1349 3.1 939
3-07 2x 365d 29,100 4.4 1269 3.1 893
7-02 3x 365d 25,480 5.4 1388 3.7 933
2-06 2x 322d 23,050 4.1 935 3.1 724

3rd dam

Stone-Front Iron Pasta EX-95 2E DOM

4-09 2x 365d 44,494 4.2 1890 3.6 1595
• Nominated All-American 125,000 lb. Cow 2014
• All-American 125,000 lb. Cow 2011
• All-Canadian Mature Cow 2011
• Res. Grand Champion, Int'l Holstein Show 2010
• All-American 125,000 lb. Cow 2010
• Reserve All-American 5-Yr-Old 2008
• Reserve All-Canadian 5-Yr-Old 2008

4th dam

Stone-Front Jed Polly EX-924E GMD

10-0 2x 365d 38,950 4.6 1806 3.2 1265
Life: 2801d 239,250 4.3 10,246 3.3 7802

5th dam

Stone-Front Pontiac Pella VG-88 VG MS

5-05 2x 302d 22,490 4.2 947 3.3 743

2021 Swing Into Spring Dairy Sale

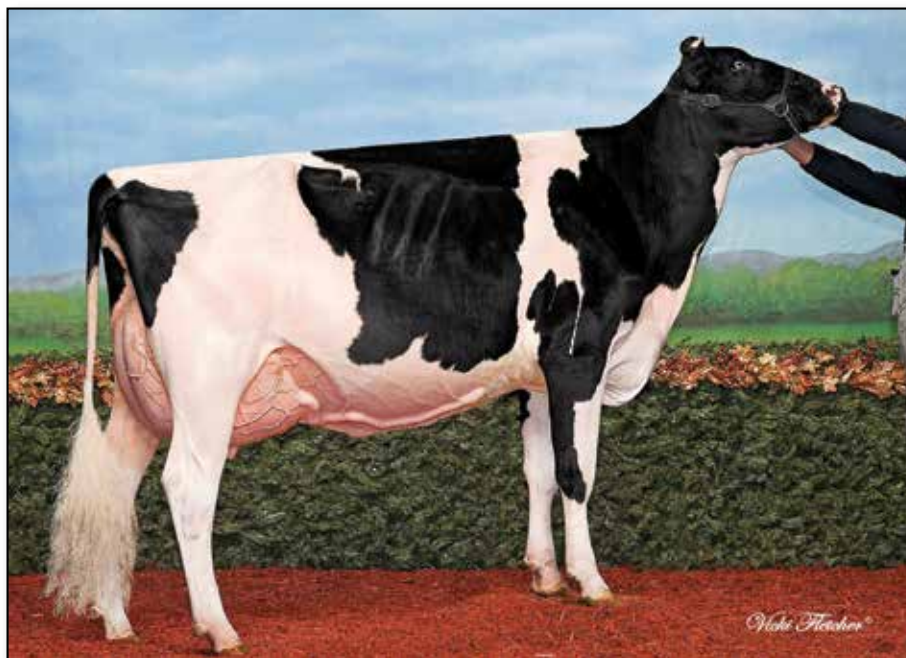

Kingsway Tenacious Rochelle EX-94
2nd dam of Lot 9



MILKSOURCE RUMOR HAS IT

Summer Yearling

840003203772768 99%RHA-I • Born June 4, 2020

Milk Source LLC
C/O Eddie Bue
N3569 Vanden Bosch Rd
Kaukauna, WI 54130-7648
920.766.5335

Milksource Doc Atticus-ET

3132912617 99%RHA-I *TR *TP *TC *TL *TD
PTA -259M +26F +9P 79R 12/20
PTA +77NM +.13%F +.06%P
PTA -1.8PL 2.99SCS -2.5DPR 3.3%DCE
PTA +3.17T +2.99UDC +1.53FLC 79R 12/20
GTPI +2265

Milksource Risky Busines-ET

3132912636 Very Good-85 VVEV+ 2-07

Woodcrest King Doc

3132417775 99%RHA-I *TR *TP *TC *TY *TV *TL *TD
PTA +1667M +69F +55P 99R 12/20
PTA +3.37T +2.48UDC +2.02FLC GTPI +2760

Ms Apple Atarah-ET

3124554027 Very Good-86 VVV+V 2-00

Braedale Goldwyn

CAN 10705608 GP-84 *CD *TY *TV *TL
PTA -728M -7F -13P 99R 12/20
PTA +.98T +.55UDC +.72FLC GTPI +1857

Kingsway Tenacious Rochelle

CAN 11087190 Excellent-94 EEEEE 4-07
4-03 2x 351d 34,570 4.5 1541 3.3 1153
3-04 2x 293d 25,230 3.9 985 3.3 822
5-08 2x 219d 22,820 3.9 891 3.2 732
2-00 2x 314d 20,059 4.0 811 3.1 621
Life: 1177d 102,679 4.1 4228 3.2 3328
• 3rd 4-Yr-Old Cow Midwest Spring Nat'l 2015
• 4th Jr. 3-Yr-Old Cow Royal Winter Fair 2014
• Res. All-Ontario Jr. 2-Yr-Old Cow 2013
• 2nd Jr. 2-Yr-Old Cow Ontario Summer Show 2013
• Res. Grand Champion Carleton-Russell 2013

3rd dam

Kingsway Gibson Rhonda VG-88-CAN

5-05 2x 308d 22,422 3.6 798 3.1 688
Life: 1553d 101,422 3.9 3982 3.2 3261

4th dam

Kingsway Charles Ray Anne VG-88-CAN

3-02 2x 338d 24,609 4.2 1038 3.4 839
Life: 1922d 130,756 4.3 5600 3.3 4308

5th dam

Kingsway Starbuck Raven EX 2E-CAN 2*

6-02 2x 365d 25,432 4.0 1010 3.3 849
Life: 13 Lact. 249,631 3.7 9234 3.3 8324

6th dam

Kingsway Legend Rita VG-88 VG-MS-CAN

8-11 2x 308d 24,021 3.8 910 3.0 714
Life: 9 Lact. 186,625 3.6 6726 3.0 5761

7th dam

Kingsway Royal Star VG-86 VG-MS-CAN

5-11 2x 305d 22,923 4.5 1030 3.3 747

2021 Swing Into Spring Dairy Sale



Down-N-Dirty War Boudoir
Lot 10



DOWN-N-DIRTY WAR BOUDOIR

Summer Yearling

840003136361532 99%RHA-I *RC • Born June 28, 2020

Jason & Leane Richardson
10769 Miller Ln
South Wayne, WI 53587-9732
608.330.1022

Mr Blondin Warrior-Red-ET

3139655530 99%RHA-I *TP *TC *TY *TV *TL *TD
PTA -82M -3F -2P 80R 12/20
PTA -135NM +.00%F +.00%P
PTA -2.3PL 2.84SCS -2.5DPR 3.5%DCE
PTA +3.39T +2.18UDC +1.57FLC 78R 12/20
GTPI +2047

Bontz-Vic Doorman Bambi

3132219964 99%RHA-I Very Good-87 EVV+V 3-08
2-06 2x 283d 16,430 4.5 736 3.4 558

Dymentholm Mr App Avalanche-TW

CAN11957107 99%RHA-I *RC *CV *TY *TL *TD
PTA +25M +4F -1P 98R 12/20
PTA +3.92T +2.88UDC +2.52FLC 98R 12/20

Triplecrown-JW Door Wisp-ET

3128860372 VG-85-CAN-3Y
CAN 3-03 2x 365d 35,587 4.0 1424 3.3 1178

Val-Bisson Doorman-ET

CAN07281711 99%RHA-I EX-90 *TR*TY*TV*TL*TD
PTA -446M +15F +10P 99R 12/20
PTA +2.48T +1.63UDC +0.80FLC GTPI +2200

Bontz-Vic Defiant Bernice

142657816
PTA +1.80T+1.14UDC +.74FLC 37R 12/20

3rd through 10th dams:

BONTZ-VIC DAMION BREA GP-82
BONTZ-VIC DUPLEX BRIANNA EX-91
BONTZ-VIC JOLT BRENDA VG-87
BONTZ-VIC RUDOLPH BESSY VG-86
BONTZ-VIC MARK BLACK BEAUTY VG-85
BONTZ-VIC BOUTONNIER BLACKY EX-90
BONTZ-VIC PINTO BETTY EX-92 GMD
BONTZ-VIC CELEBRITY BUNNY VG-87

2021 Swing Into Spring Dairy Sale



Photos by Cybil Fisher & Lea Jordan
Composite by Crestbrooke

Kamps-Hollow Weigland AJ-ET EX-95 & Weigland Braxton Anissa-ET EX-91
4th and 3rd dams of Lot 11



WEIGLAND BELMONT AGENDA

Summer Yearling

840003132915677 99%RHA-I • Born June 27, 2020

Kaelyn, Kenadee, & Keegan Weigel
5528 High Ridge Lane
Platteville, WI 53818
608.434.4109

Mr Triplecrown Belmont-ET

3131387447 99%RHA-I *TR *TC *TY *TV *TL *TD
PTA +1079M +48F +35P 80R 12/20
PTA +310NM +.02%F +.01%P
PTA -.4PL 2.86SCS -1.5DPR 2.4%DCE
PTA +2.65T +1.78UDC +.49FLC 79R 12/20
GTPI +2491

Weigland Accelreign Aveeta

3151593018 99%RHA-I
PTA +960M +40F +27P 45R 12/20
PTA +2.17T +1.63UDC +.97FLC 43R 12/20

Sandy-Valley Saloon-ET

70358061 *TR *TP *TY *TL *TD
PTA +1895M +68F +60P 99R 12/20
PTA +2.12T +.84UDC +.07FLC GTPI +2528

Ms Triplecrown Kb Barbi-ET

3128860421 99%RHA-I *TL *TD VG-85 V+V+V 2-11

Peak Accelreign-ET

3131131506 99%RHA-I *TR *TP *TC *TY *TV *TL *TD
PTA +1618M +53F +43P 97R 12/20 GTPI +2499
PTA +2.22T +1.74UDC +.93FLC 93R 12/20

Weigland Doorman Agnessa-ET

75633347 99%RHA-I *TR *TL *TD VG-87 VVV+V 4-04
2-07 2x 305d 22,390 4.0 894 2.8 630

3rd through 11th dams:

Weigland Braxton Anissa-ET EX-91

• 1st Jr. 2-Yr-Old District 3 Holstein Show 2014

Kamps-Hollow Weigland AJ-ET EX-95

2-02 2x 347d 29,130 3.9 1142 3.2 937

• Grand Champion, WI Dist. 3 Holstein Show 2014

• Res. Senior Champion Midwest Spring National 2014

KHW Champion Appoint EX-90 EX-MS

2-03 2x 327d 23,977 3.7 899 3.4 816

• Sister to the one and only Apple!

Kamps-Hollow Altitude-ET *RC EX-95 2E DOM

7-00 2x 365d 39,690 4.7 1850 3.5 1385

Life: 1844d 144,458 4.3 6295 3.7 5288

• Red Impact Cow of the Year 2009

• Wisconsin Cow of the Year 2009

Clover-Mist Alisha EX-93 3E GMD DOM

Life: 6 lact. 226,470 4.8 10,659 3.6 8,147

Clover-Mist Augy Star-ET EX-94 4E DOM

7-10 2x 365d 43,140 5.0 2136 3.1 1339

Life: 2,274d 196,240 4.8 9349 3.3 6458

D-R-A August EX-96 4E DOM

8-05 3x 365d 27,460 4.3 1187 3.2 871

Life: 3,433d 190,200 4.4 8281 3.5 4818

• Nominated All-American Aged Cow 1986

• All-Wisconsin Aged Cow 1987

D-R-A Ideal Precious Leader EX-90 2E

7-06 2x 358d 20,090 3.9 787 3.4 675

Life: 2,456d 133,250 4.0 5308

D-R-A Princess Lad Leader EX-90 3E

9-05 2x 305d 19,160 4.2 809

2021 Swing Into Spring Dairy Sale



KHW Regiment Apple B-Red-ETN EX-90
dam of Lot 12

12

KAMPS-RX APB AFTERPARTY-ET

Fall Yearling

840003147705321 100%RHA-NA *RC • Born September 6, 2019

Timothy Bruner
16115 County Road S
Boscobel, WI 53805-9528
608.553.2591

Gs Alliance O Kaliber

CHE 120100409489
PTA -483M +32F +4P 97R 12/20
PTA +84NM +.18%F +.07%P
PTA -1.2PL 3.33SCS -2.0DPR 3.0%DCE
PTA +2.22T +1.73UDC +.49FLC 96R 12/20
GTPI +2167

KHW Regiment Apple B-Red-ETN

70244493 *TL *TD Excellent-90 EEEEEV 4-03
PTA +3.18T +2.92UDC +3.40FLC 96R 12/18
2-09 2x 320d 29,740 4.8 1428 3.5 1054
3-09 2x 341d 31,990 5.1 1621 3.9 1253

Full sister to Apple B:

KHW Regiment Apple-Red-ET EX-96 3E DOM

9-00 2x 365d 36,750 4.3 1,582 3.3 1,211
Life: 2898d 240,640 4.7 11,394 3.6 8,559
• Res Grand Champion, Grand Int'l R&W Show 2013
• Grand Champion, Grand Int'l R&W Show 2011
• All-American R&W Aged Cow 2011
• 1st 125,000 Lb Cow Grand International 2012

KHW Elm-Park Acme-ET

61720218 *RC *TY *TV *TL *TD
PTA -752M -18F -8P 99R 12/20
PTA +.71T +.70UDC -.29FLC GTPI +1829

Decrausaz Iron O Kalibra

CHE 120058745103 *RC EX-97 3E GM
5-11 2x 305d 31,555 4.0 1263 3.0 939

Carrousel Regiment-Red-ET

128891296 *TV *TL
PTA -1328M -37F -31P 99R 12/20
PTA -.17T -.42UDC -.77FLC GTPI +1355

Kamps-Hollow Altitude-ET

129136431 Excellent-95 2E DOM *RC *CV *TL
2-00 2x 365d 28,830 3.8 1097 3.5 1013
4-03 2x 365d 30,430 4.2 1267 3.1 956
7-00 2x 365d 39,690 4.7 1849 3.3 1310
Life: 1844d 144,460 4.4 6295 3.5 5015
• Red Impact Cow of the Year 2009
• Wisconsin Cow of the Year 2009

3rd dam

Clover-Mist Alisha EX-93 3E GMD DOM
Life: 6 lact. 226,470 4.8 10,659 3.6 8,147

4th dam

Clover-Mist Augy Star-ET EX-94 4E DOM
7-10 2x 365d 43,140 5.0 2136 3.1 1339
Life: 2,274d 196,240 4.8 9349 3.3 6458

5th dam

D-R-A August EX-96 4E DOM
8-05 3x 365d 27,460 4.3 1187 3.2 871
Life: 3,433d 190,200 4.4 8281 3.5 4818
• Nominated All-American Aged Cow 1986
• All-Wisconsin Aged Cow 1987

6th dam

D-R-A Ideal Precious Leader EX-90 2E
7-06 2x 358d 20,090 3.9 787 3.4 675
Life: 2,456d 133,250 4.0 5308

7th dam

D-R-A Princess Lad Leader EX-90 3E
9-05 2x 305d 19,160 4.2 809

2021 Swing Into Spring Dairy Sale



KHW Goldwyn Aiko-ET EX-91 2E DOM
2nd dam of Lot 13

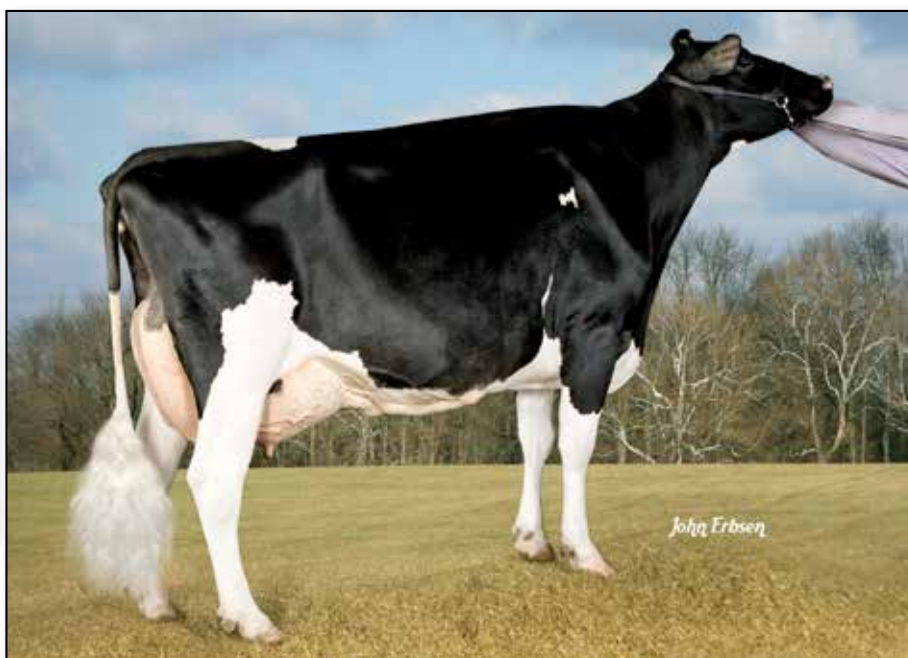

Kamps-Hollow Altitude-ET *RC EX-95 2E DOM
3rd dam of Lot 13

13

WEIGLAND SALVATORE ADALIZ

Senior 2

840003151593062 • Born December 25, 2018

Kaelyn, Kenadee, & Keegan Weigel
5528 High Ridge Lane
Platteville, WI 53818
608.434.4109

Due 5/31/21 to 151H000690 Denver:
PTA +509M +24F +12P 93R 12/20
PTA +39NM +.02%F -.01%P
PTA -.5PL 2.84SCS -2.8DPR 3.1%DCE
PTA +2.74T +1.79UDC +.27FLC 89R 12/20
GTPI +2171

Mr Salvatore RC-ET

3129037884 *RC *TP *TC *TY *TV *TL *TD
PTA +1543M +39F +31P 99R 12/20
PTA +466NM -.07%F -.06%P
PTA +5.1PL 2.68SCS -.4DPR 2.1%DCE
PTA +1.75T +1.26UDC +1.55FLC 97R 12/20
GTPI +2573

KHW 1stclass Aedon-ET

3130079170 *RC*TP*TL*TD EX-90 EVEVE 4-06
3-05 2x 365d 27,220 5.2 1428 3.4 921
2-02 2x 305d 17,090 5.3 914 3.5 594
4-08 2x 128d 13,860 4.8 660 3.2 449

Cogent Supershot

NLD 755898903 TY TV TL TD
PTA +1621M +21F +49P 99R 12/20
PTA +.20T +.22UDC -.19FLC GTPI +2434
Snowbiz Sympatico Sofia-Red-ET
CAN 108502624 Very Good-85 VV++V 2-08
2-04 2x 305d 25,750 4.0 1028 3.0 764

Zahbulls Alta1stclass-ET

71441918 *TR *TP *TC *TY *TV *TL *TD
PTA -841M +24F -11P 99R 12/20 GTPI +2171
PTA +1.08T +2.12UDC -.98FLC 99R 12/20
KHW Goldwyn Aiko-ET
137658044 *RC *TV Excellent-91 EEEVE 2E DOM 9-02
5-07 2x 365d 29150 5.1 1500 3.8 1104
8-02 2x 365d 27630 4.6 1275 3.9 1069
2-06 2x 365d 24660 6.4 1568 3.8 937
Life: 2055d 137,990 5.3 7261 3.9 5391
• Red Impact Cow of the Year 2015

3rd dam

Kamps-Hollow Altitude-ET *RC EX-95 2E DOM
7-00 2x 365d 39,690 4.7 1850 3.5 1385
Life: 1844d 144,458 4.3 6295 3.7 5288
• Red Impact Cow of the Year 2009
• Wisconsin Cow of the Year 2009

4th dam

Clover-Mist Alisha EX-93 3E GMD DOM
Life: 6 lact. 226,470 4.8 10,659 3.6 8,147

5th dam

Clover-Mist Augy Star-ET EX-94 4E DOM
7-10 2x 365d 43,140 5.0 2136 3.1 1339
Life: 2,274d 196,240 4.8 9349 3.3 6458

6th dam

D-R-A August EX-96 4E DOM
8-05 3x 365d 27,460 4.3 1187 3.2 871
Life: 3,433d 190,200 4.4 8281 3.5 4818
• Nominated All-American Aged Cow 1986
• All-Wisconsin Aged Cow 1987

7th dam

D-R-A Ideal Precious Leader EX-90 2E
7-06 2x 358d 20,090 3.9 787 3.4 675
Life: 2,456d 133,250 4.0 5308

8th dam

D-R-A Princess Lad Leader EX-90 3E
9-05 2x 305d 19,160 4.2 809

2021 Swing Into Spring Dairy Sale



Rosedale Crown of Thorns-ET*RC EX-91 2E
3rd dam of Lot 14



Lavender Ruby Redrose-Red-ET EX-96 2E
4th dam of Lot 14

14

SWINS-VALLEY WAR ROSIE-RED

Fall Calf

145159652 99%RHA-I • Born September 4, 2020

Tom Schaefer
N15277 Hollow Lane
Galesville, WI
608.434.4109

Mr Blondin Warrior-Red-ET

3139655530 99%RHA-I *TP *TC *TY *TV *TL *TD
PTA -82M -3F -2P 80R 12/20
PTA -135NM +.00%F +.00%P
PTA -2.3PL 2.84SCS -2.5DPR 3.5%DCE
PTA +3.39T +2.18UDC +1.57FLC 78R 12/20
GTPI +2047

Rosedale Acceptance

3130798696 *RC

Dymentholm Mr App Avalanche-TW

CAN11957107 99%RHA-I *RC *CV *TY *TL *TD
PTA +25M +4F -1P 98R 12/20
PTA +3.92T +2.88UDC +2.52FLC 98R 12/20

Triplecrown-JW Door Wisp-ET

3128860372 VG-85-CAN-3Y
CAN 3-03 2x 365d 35,587 4.0 1424 3.3 1178

Mr Apple Jack-Red-ET

139330256 EX-93 *CV *TP *TY *TL *TD
PTA -1595M -29F -39P 98R 12/20 GTPI +1418
PTA +1.73T +1.19UDC +.73FLC 96R 12/20

Rosedale Atlantic Jewel-ET

72364711 *RC Good Plus-82 ++G++ 3-00
2-02 2x 365d 25,010 3.7 925 3.1 766

3rd through 8th dams:

Rosedale Crown of Thorns-ET*RC EX-91 2E

5-05 2x 365d 32,410 4.0 1293 3.3 1070
Life: 1514d 115,080 3.9 4506 3.3 3745

Lavender Ruby Redrose-Red-ET EX-96 2E

7-04 2x 365d 52,100 4.9 2576 3.2 1653
4-00 2x 365d 43,760 3.6 1559 3.3 1460

- World Champion R&W Cow Holstein Int'l 2007
- All-American R&W 125,000 lb Cow 2007
- Grand Champion Grand Int'l R&W Show 2007
- Supreme Champion World Dairy Expo 2005
- All-American R&W 5-Yr-Old Cow 2005
- Reserve All-American R&W 4-Yr-Old Cow 2004
- Reserve Senior Champion Grand Int'l R&W 2004
- 1st Jr 2-Yr-Old Grand Int'l R&W Show 2002

Stookey Elm Park Blackrose-ET EX-96 3E GMD

5-03 2x 365d 42,230 4.6 1939 3.4 1432
Life: 1609d 149,880 4.4 6621 3.3 4940

- All-Time All-American Jr 2-Yr-Old Cow 1993
- All-American Jr 3-Yr-Old Cow 1993
- All-Canadian Jr 3-Yr-Old Cow 1993
- All-American Jr 2-Yr-Old Cow 1992

Nandette TT Speckle-Red EX-93 DOM

4-08 2x 365d 25,290 4.7 1195
• All-American R&W 1981 & 1984

Nandette Riley Nana-Red VG-87

7-01 2x 365d 20,070 3.4 677 3.1 621

Nandette Bootmaker Gale VG-89 VG-MS

5-07 2x 305d 22,300 4.0 896

2021 Swing Into Spring Dairy Sale



Dajeda Aristocrat Nala-Red
Lot 15

15

DAJEDA ARISTOCRAT NALA-RED

Spring Yearling

840003217140821 98%RHA-I • Born May 9, 2020

Jason & Leane Richardson
2991 County Rd M
South Wayne, WI 53587
608.330.1022

Luck-E Aristocrat-Red

3141305454 99%RHA-I *TC *TY *TV *TL *TD
PTA -549M +25F -12P 80R 12/20
PTA -36NM +.17%F +.02%P
PTA -2.1PL 3.07SCS -1.6DPR 2.1%DCE
PTA +2.40T +1.53UDC +1.39FLC 80R 12/20
GTPI +2065

Dajeda Absolute Nissa

72923865 96%RHA-NA *RC GP-82 +VGG+ 5-11
4-07 2x 268d 24,410 3.8 917 3.2 786
2-07 2x 301d 23,330 3.9 901 3.1 718
3-07 2x 302d 22640 3.7 848 3.2 735

Mr Leaninghouse Ammo-P-ET

74146951 99%RHA-I RC PC TC TY TV TL TD
PTA +353M +2F +0P 98R 12/20
PTA +2.34T +1.98UDC +1.06FLC GTPI +1982

Luck-E Mcgucci Afro-Red-ET

73278355 99%RHA-I TL TD Excellent-93
4-07 2x 365d 36,630 5.6 2055 3.5 1273

Apples Absolute-Red-ET

139358472 EX-94 *CV *TC *TY *TL *TD
PTA -1954M -15F -25P 99R 12/20 GTPI +1534
PTA +2.16T +2.39UDC +1.59FLC 99R 12/20

Dajeda Sanchez Nutty

70755172 93%RHA-NA Good Plus-83 VG+VV 5-11
2-11 2x 296d 24,840 3.6 887 3.0 756
3-10 2x 305d 22,140 3.6 786 3.2 700
4-10 2x 305d 26,990 3.6 962 2.9 787
6-00 2x 305d 25,260 3.5 895 2.9 726
Life: 1609d 124,610 3.6 4496 3.0 3748

3rd dam

Dajeda Colby Nada GP-84

4th dam

Dajeda Durham Nasty VG-89

2021 Swing Into Spring Dairy Sale

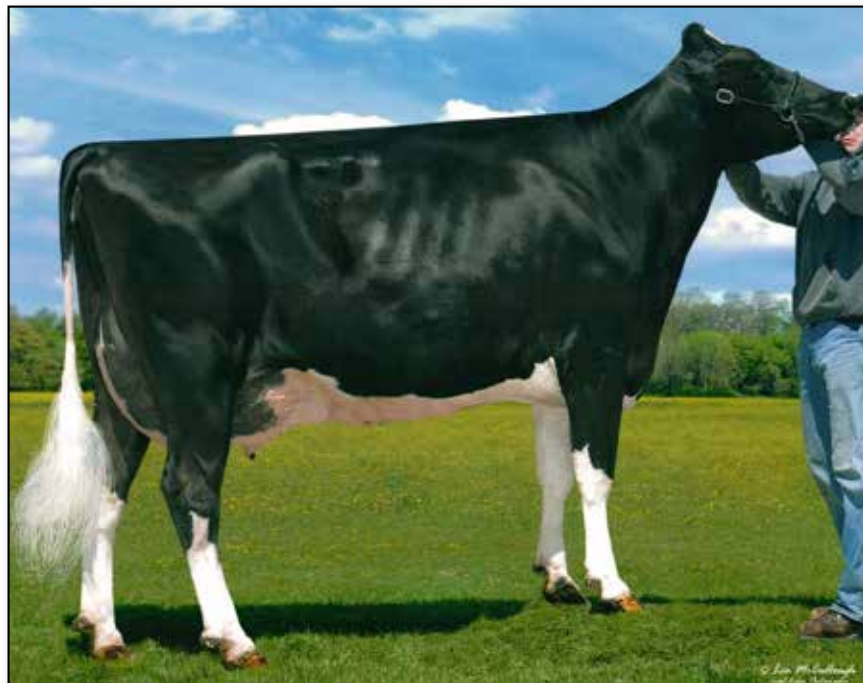

Springbreak Roy Riley EX-92
3rd dam of Lot 16

16

WEIS-WAY CRUSH RUTH

Fall Yearling

840003202788762 99%RHA-I • Born September 26, 2019

Weis-Way Dairy
21000 HWY 142
Union Grove, WI 53182
847.489.2651

Due 10/2/21 to 7HO12266 Yoder:
PTA +521M +80F +32P 99R 12/20
PTA +598NM +.21%F +.06%P
PTA +2.9PL 3.09SCS -0.2DPR 1.8%DCE
PTA +.62T +1.20UDC +.46FLC 99R 12/20
GTPI +2641

Maverick Crush

CAN 12042760 99%RHA-I *TC*TV*TY*TL*TD
PTA -956M -51F -15P 99R 12/20
PTA -138NM -.05%F +.05%P
PTA +2.3PL 2.30SCS +1.8DPR 2.6%DCE
PTA +2.49T +1.56UDC +1.46FLC 99R 12/20
GTPI +2039

Weis-Way Atwood Raeann

74253171 Very Good-88 VEV+V 3-10
3-00 2x 340d 33,040 4.1 1342 3.0 979
4-00 2x 306d 21,670 3.8 818 3.1 670

Val-Bisson Doorman-ET

CAN07281711 99%RHA-I EX-90 *TR*TP*TV*TL*TD
PTA -446M +15F +10P 99R 12/20
PTA +2.48T +1.63UDC +0.80FLC GTPI +2200

Edg Claire Cling-ET

71494758 Very Good-85
2-00 305d 24,451 4.7 1140 3.4 838

Maple-Downs-I G W Atwood-ET

CAN8956379 EX-90 *TR*TP*TV*TL*TY*TD
PTA +67M +32F +6P 99R 12/19
PTA +3.71T +2.59UDC +2.72FLC GTPI +1863

Springbreak Sanchez Rae-ET

72227653 *TL*TD Very Good-88 EVEVV 3-11
3-06 2x 327d 27,440 4.1 1135 3.1 839
2-04 2x 305d 19,660 4.3 838 3.1 600

3rd through 12th dams

Springbreak Roy Riley EX-92
Springbreak Rhythm Raven EX-90
Springbreak Roxee Mandell VG-89
Springbreak Rebecca Encore VG-85
Gray-View Rheva Blackstar GP-80
Gray-View Rhoda Van VG-87
Gray-View Rhita Tempo-ET EX-92 2E
6-03 2x 365d 28,770 3.7 1054 2.9 832
Life: 2490d 154,290 3.9 6033 2.9 4510
Tomah-Hills A D Rhoda EX-90 GMD DOM
5-06 2x 365d 22,830 4.0 918
Life: 2600d 142,950 3.9 5584
Ski-Hi Pioneer Rhonda-Twin EX-90 2E GMD
9-00 2x 365d 29,250 3.9 1142
Life: 2772d 187,620 3.7 6891
Cabells Blossom Dibble Twinkle EX-91 GMD
10-10 2x 305d 23,160 3.9 900
Life: 2494d 138,500 3.7 5162

2021 Swing Into Spring Dairy Sale



Luck-E Advent Kandie-Red-ET EX-95 2E
2nd dam of Lot 17

17

VT-VALLEY KACHINAS KMBR-RED

Winter Calf

Pending • Born January 19, 2021

Ashley Rickey
10706 W. Blue Mounds Rd
Blue Mounds, WI 53517
847.489.2651

Trent-Way Doober-ET
3200914506 99%-I *RC *TC *TL *TD

Luck-E Defi Kachina-Red-ET
73278473 Very Good-88 EEVVV 3-02
2-02 2x 278d 21,090 4.2 877 3.0 631

Full sisters to Kandie:

- Luck-E Advent Kite-Red** EX-94 EX-MS
- Res. Grand Champion, Midwest Spring R&W 2008
- All-American R&W Jr. 3-Yr-Old 2007
- 1st Jr. 3-Yr-Old Grand Int'l R&W Show 2007

Full sisters to Kandie:

- Luck-E Advent Kalotta** EX-92
- Grand Champion IL State Show 2008

Dymentholm Mr App Avalanche-TW

CAN11957107 99%RHA-I *RC *CV *TY *TL *TD
PTA +25M +4F -1P 98R 12/20 GTPI +2125
PTA +3.92T +2.88UDC +2.52FLC 98R 12/20

Trent-Way-Pb Goldchip Dyna

142588109 Excellent-94
5-01 2x 305d 33,110 3.7 1228 3.0 987

Scientific B Defiant-ET

141123484 *RC *TP *TC *TY *TV *TL *TD
PTA +63M -53F -13P 99R 12/20 GTPI +1664
PTA +2.69T +1.76UDC +.94FLC 99R 12/20

Luck-E Advent Kandie-Red-ET

64844990 Excellent-95 EEEEE 2E 97-MS 6-06
5-04 2x 365d 40,340 4.7 1877 3.4 1378
3-09 2x 365d 31,400 4.9 1540 3.5 1114
2-08 2x 341d 18,290 5.6 1019 3.5 646

- Red & White Cow of the Year 2015
- Unanimous All-American R&W 5-Yr-Old 2014
- 1st 5-Yr-Old, Sr. & Res. Grand Champion, Best Udder Grand Int'l R&W Show 2014
- Champion Bred & Owned Grand Int'l R&W 2014

3rd through 11th dams

Luck-E Rubens Kaylie-ET *RC EX-92 GMD

4-05 2x 305d 38,660 5.7 2186 3.4 1302

- 2nd IL Fat & 3rd IL Prot

4-05 2x 365d 43520 5.7 2466 3.5 1515

- 2nd IL Fat & 2nd IL Prot

Life: 1633d 140,350 4.9 6894 3.4 4784

Luck-E Royal Klassy EX-94-3E GMD

8-05 2 365 41,710 4.1 1711 2.7 1143

- Res. Jr. All-American Sr. 3-Yr-Old 1997

- HHM Jr. All-American 5-Yr-Old 1999

Luck-E Command Karlyn EX-94-2E

4-08 2 365 28,690 3.8 1086 3.2 913

Luck-E Mars Karlie-TW EX-90-3E

8-01 2 365 34,350 3.5 1219 2.6 908

Life: 171,260 3.4 5791 2.7 4708

Sun-Made Glendell Karmin-ET VG-87

4-05 2 340 28,870 2.8 807 2.6 740

Hiatt Kay EX-90 DOM

3-09 2 313 17,680 3.9 682

Bayless Fury Kay EX-92-2E GMD DOM

4-11 2 365 21,380 3.6 780

Daisy Killybracken Spruceland VG-88

8-01 2 365 21,630 3.4 746

Duke Daisy Spruceland VG-87



DAJEDA CORONADO SAFRON

Summer Yearling

840003217140828 99%RHA-I • Born July 3, 2020

Daryl & Jennifer Dammen
2991 County Rd M
South Wayne, WI 53587
608.465.1405

Mr Triplecrown Coronado-ET

3133064870 99%RHA-I *TR*TP*TC*TY*TV*TL*TD
PTA +804M +0F +17P 92R 12/20
PTA +19NM -.11%F -.03%P
PTA -.7PL 2.67SCS -.7DPR 2.2%DCE
PTA +2.10T +1.25UDC +.83FLC 87R 12/20
GTPI +2169

Dajeda Sabathia Sandy

3136568956 99%RHA-I Good Plus-80 ++G+G 4-01
2-11 2x 305d 23,230 4.6 1076 3.3 764
1-10 2x 305d 21,360 4.3 911 3.1 670

Morningview Mcc Kingboy-ET

72044077 99%RHA-I *TR*TP*TC*TY*TV*TL*TD
PTA +885M +25F +24P 99R 12/20
PTA +2.02T +1.65UDC +.35FLC GTPI +2370

Butlerview Door Camilla-ET

3013177323 99%RHA-I Excellent-92
3-04 2x 305d 35,950 3.7 1324 3.1 1129

Paradise-R Sabathia-ET

65830680 EX-92 *TR *TV *TL *TY *TD
PTA -470M +13F -18P 99R 12/20
PTA +2.01T +1.06UDC +.63FLC GTPI +1663

Dajeda Zelgadis Spinney-TW

72260733 99%RHA-I Very Good-85 VVV+V 4-10
3-00 2x 305d 34,040 3.9 1332 3.0 1033
4-02 2x 278d 24,950 3.7 927 3.1 763
2-00 2x 305d 24,930 3.8 949 3.1 784

3rd dam

Dajeda Lou Spazz VG-87

4th dam

Dajeda Mr Sam Spanky VG-87 GMD

5th dam

Dajeda Mich Sassy-TW VG-88

6th dam

Dajeda Durham Silva VG-89



VOS-HILLTOP ADDISON MY O MY

Fall Calf

840003137942227 99%RHA-I • Born October 6, 2020

Marissa Vosberg
W5603 Center Rd
Monroe, WI 53566-8830
608.325-1909

Farnear Aria Addison Ewl-ET

3143160110 99%RHA-I *RC *TC *TY *TV *TL *TD
PTA -615M -14F -16P 80R 12/20
PTA -94NM +.03%F +.01%P
PTA +.0PL 2.54SCS -.6DPR 2.9%DCE
PTA +2.79T +2.01UDC +1.19FLC 80R 12/20
GTPI +2059

SD-Rocher Relief Mello

72790297 99%RHA-I *PO Good-77 VGVGG 5-00
4-09 2x 286d 23,200 3.7 855 2.9 668
3-02 2x 283d 18,790 4.0 751 3.0 557
5-09 2x 219d 18,600 3.4 634 2.8 521

Maverick Crush

CAN 12042760 99%RHA-I *TC*TV*TY*TL*TD
PTA -956M -51F -15P 99R 12/20 GTPI +2039
PTA +2.49T +1.56UDC +1.46FLC 99R 12/20

Farnear Tbr Aria Adler-ET

72437575 99%RHA-I Excellent-96 EEEEE 2E 7-07
5-11 2x 365d 38,770 4.1 1608 3.3 1262

Pine-Tree Relief P 4954

69169920 99%RHA-I *RC *PC *TY *TV *TL *TD
PTA +31M +19F +3P 98R 12/20
PTA -.26T -.72UDC +.41FLC GTPI +2141

Sd-Rocher Freddie Makenzie

70392354 99%RHA-NA Very Good-85 +V++V 5-02
5-01 2x 294d 28,610 3.8 1094 2.9 823
3-10 2x 292d 26,930 3.7 1001 2.9 784
2-11 2x 298d 25,990 3.7 960 2.9 762
1-10 2x 331d 22,910 3.8 875 3.0 693
6-00 2x 107d 14,490 3.1 456 2.8 404
Life: 1322d 118,930 3.7 4386 2.9 3466



VOS-HILLTOP DOC BLAIR

Spring Yearling

840003137942226 99%RHA-I • Born March 8, 2020

Marissa Vosberg
W5603 Center Rd
Monroe, WI 53566-8830
608.325-1909

Woodcrest King Doc

3132417775 99%RHA-I *TR*TP*TC*TY*TV*TL*TD
PTA +1667M +69F +55P 99R 12/20
PTA +464NM +.02%F +.01%P
PTA -.3PL 3.07SCS -1.6DPR 2.7%DCE
PTA +3.37T +2.48UDC +2.02FLC 98R 12/20
GTPI +2760

Vos-Hilltop Bridgette

143797665 Very Good-87 VEV+V 2-11
4-02 2x 162d 14,770 4.2 621 2.9 427

Morningview Mcc Kingboy-ET

72044077 99%RHA-I *TR*TP*TC*TY*TV*TL*TD
PTA +885M +25F +24P 99R 12/20
PTA +2.02T +1.65UDC +.35FLC GTPI +2370

WCD-ZBW Mack Daddy-ET

3012506777 99%RHA-I TR TL TD VG-88 VEVV 3-10
3-01 3x 365d 39,560 3.3 1303 3.2 1280

Maple-Downs-I G W Atwood-ET

CAN8956379 EX-90 *TR*TP*TV*TL*TY*TD
PTA -375M -39F -20P 99R 12/20
PTA +2.96T +1.93UDC +2.14FLC GTPI +1921

Rocher Dolo Bree

72790290 Very Good-85 VV++V 5-01
5-00 2x 365d 36,560 3.9 1441 2.9 1053
2-01 2x 365d 29,620 3.9 1165 3.1 912
3-06 2x 303d 28,910 3.4 977 3.1 893
6-05 2x 267d 19,590 4.1 800 2.9 576
Life: 1340d 117,050 3.8 4496 3.0 3520

3rd through 11th dams:

Rocher Americ Banner-Red-ET VG-85
Morningview Max Brandy-ET VG-87 VG-MS
3-08 2x 345d 28,180 3.6 1013 3.3 921
Schaulane Outside Barbie EX-90 2E GMD DOM
6-07 2x 365d 42,280 3.7 1549 3.2 1346
Life: 1056d 104,680 3.6 3786 3.3 3484
Schaulane Lindy Breeze EX-90 EX-MS
5-04 2x 365d 31,500 3.9 1215 3.3 1045
Life: 1567d 109,400 4.0 4423 3.5 3827
Schaulane Galen Brenda GP-84
4-07 2x 365d 26,760 4.2 1129 3.4 913
Schaulane Bell Brandi VG-87 DOM
8-05 2x 352d 34,080 3.8 1311 3.1 1043
Life: 4036d 280,860 4.0 11,316 3.3 9192
Bluff-Ridge Dutchoe Barbie EX-90 4E GMD DOM
Life: 3572d 191,350 3.6 6847 3.0 2521
Bluff-Ridge R Maple Brenda VG-88 DOM
8-03 2x 365d 24,580 4.2 1028
Life: 3794d 213,710 4.1 8795
Bluff-Ridge Bootmaker BB VG-86 GMD
8-04 2x 365d 24,480 3.7 902
Life: 2295d 145,400 3.7 5332



RR-ALTON GIGIS GLINDA-ET

Fall Calf

Pending • Born September 1, 2020

Rod & Rhonda Alton
N4703 Cold Springs Rd
Monroe, WI 53566
608.330.1022

Our-Favorite Undenied-ET

3125220760 99%RHA-I TR TP TC TY TV TL TD
PTA -222M +14F -9P 95R 12/20
PTA -98NM +.08%F -.01%P
PTA -1.6PL 3.03SCS -1.4DPR 2.4%DCE
PTA +3.35T +1.20UDC +1.00FLC 93R 12/20
GTPI +2055

Flannery-Vu Linjet Gigi-ET

73304706

Walnutlawn Solomon-ET

CAN 11775998 99%RHA-I *TR*TP*TY*TV*TL*TD
PTA -451M -12F -9P 99R 12/20 GTPI +1997
PTA +2.59T +1.72UDC +.43FLC 99R 12/20

Our-Favorite Unlimited

141851721 Excellent-94 EEVEE 2E 6-11
5-03 2x 365d 33,640 4.3 1437 3.5 1182

Sunnylodge Linjet

CAN 5578386 EX-CAN *TV*TL
PTA -2276M -57F -60P 99R 12/20 GTPI +1316
PTA +.23T -.06UDC +.15FLC 99R 12/20

RR-Alton Durham Gloria

137266753 Excellent-93 EEEEE 3E 9-02
7-03 2x 365d 25,130 3.9 970 3.3 825
5-06 2x 365d 24,620 3.9 963 3.3 819
9-00 2x 365d 24,460 3.7 909 3.1 757
3-03 2x 365d 23,310 3.9 902 3.3 762
2-01 2x 365d 22,670 3.7 831 3.2 717
4-05 2x 325d 19,500 4.0 776 3.1 606
Life: 2796d 163,570 3.9 6337 3.3 5378

3rd through 8th dams:

Brunner-Creek Bwm Gertrude EX-94 95-MS
3-03 2x 365d 28,360 100 4.3 1216 3.5 986
Brunner-Creek Hilight Gleam VG-88 VG-MS
3-06 2x 365d 38,790 3.4 1330 3.5 1367
Life: 1189d 109,240 3.9 4225 3.4 3759
Brunner-Creek T Glamour-TW VG-87
4-11 2x 365d 33,520 4.0 1340 3.2 1064
Life: 1641d 137,980 4.2 5844 3.4 4655
Will-Brust Mark Gleam-ET VG-88 GMD
3-07 2x 365d 43,290 3.6 1537 2.9 1236
Life: 1290d 111,170 3.6 3974 3.0 3300
Lost-Elm Glamour-ET VG-85 GMD DOM
3-09 2x 365d 32,800 3.8 1256 2.8 921
Janestead Andy Gail VG-87 GMD DOM
4-05 2x 365d 31,820 3.7 1169 2.7 848
Life: 3048d 214,390 3.7 7896 3.0 3521



MI-FLO UNDENIED SOPHIE

Fall Yearling

144911002 99%RHA-I • Born October 9, 2019

Mike & Flora Griffiths
8101 Horseshoe Bend Rd
Blanchardville, WI 53516-9106
608.523.1520

Bred 1/28/21 to sexed 250HO15156 Larcrest Captivating:
PTA +1105M +84F +49P 77R 12/20
PTA +715NM +.14%F +.05%P
PTA +4.1PL 2.75SCS +1.6DPR 1.9%DCE
PTA +2.01T +1.59UDC +.78FLC 76R 12/20
GTPI +2946

Our-Favorite Undenied-ET

3125220760 99%RHA-I TR TP TC TY TV TL TD
PTA -222M +14F -9P 95R 12/20
PTA -98NM +.08%F -.01%P
PTA -1.6PL 3.03SCS -1.4DPR 2.4%DCE
PTA +3.35T +1.20UDC +1.00FLC 93R 12/20
GTPI +2055

Mi-Flo Guthrie Spice

142967856 99%RHA-NA Very Good-88 VVV+E 6-00

Walnutlawn Solomon-ET

CAN 11775998 99%RHA-I *TR*TP*TY*TV*TL*TD
PTA -451M -12F -9P 99R 12/20 GTPI +1997
PTA +2.59T +1.72UDC +.43FLC 99R 12/20

Our-Favorite Unlimited

141851721 Excellent-94 EEVEE 2E 6-11
5-03 2x 365d 33,640 4.3 1437 3.5 1182

3rd dam

Mi-Flo Mathie Sharon-TW VG-87

4th dam

Mi-Flo Hillcrest Storm EX-90

5th dam

Mi-Flo Fred Stacy VG-88

Fustead Goldwyn Guthrie-ET

137191143 RC-94 TR TP TY TV TL TD
PTA -473M -6F -5P 99R 12/20 GTPI +1999
PTA +1.77T +1.61UDC +.77FLC 99R 12/20

Mi-Flo Shane Sadie

141779425 98%RHA-NA Good-77 ++GFG 5-08



INWOOD-HILL TATOO FLOWER

Fall Calf

840003126032603 99%RHA-I • Born September 12, 2020

Amber & Mitchell Dammen
W 8296 Puddledock Rd
Argyle, WI 53504
608.543.3270

Duckett Crush Tatoo-ET

3137052923 99%RHA-I *TR*TP*TC*TY*TV*TL*TD
PTA -700M -37F -10P 89R 12/20
PTA -62NM -.04%F +.04%P
PTA +2.1PL 2.60SCS -.6DPR 2.2%DCE
PTA +2.63T +2.00UDC +1.26FLC 86R 12/20
GTPI +2036

Inwood-Hill Epic Frida

3126360774 Very Good-88 EVVVV 3-11
3-05 2x 305d 19050 95 4.4 845 3.4 645
2-05 2x 304d 16070 95 4.3 683 3.4 539

Maverick Crush

CAN 12042760 99%RHA-I *TC*TY*TV*TL*TD
PTA -956M -51F -15P 99R 12/20
PTA +2.49T +1.56UDC +1.46FLC GTPI +2039

Duckett G Chip Tokyo-ET

72366991 Excellent-93 EEEEE 3-11
3-09 2x 365d 32,930 3.9 1277 3.3 1076

Generations Epic-ET

CAN 11104016 EX-94 *TR*TP*TY*TV*TL*TD
PTA +676M +6F +18P 99R 12/20 GTPI +2180
PTA +.96T +.37UDC +.83FLC 99R 12/20

Inwood-Hill Dempsey Friend

142314256 Very Good-86 VVVV+ 4-03

2021 Swing Into Spring Dairy Sale

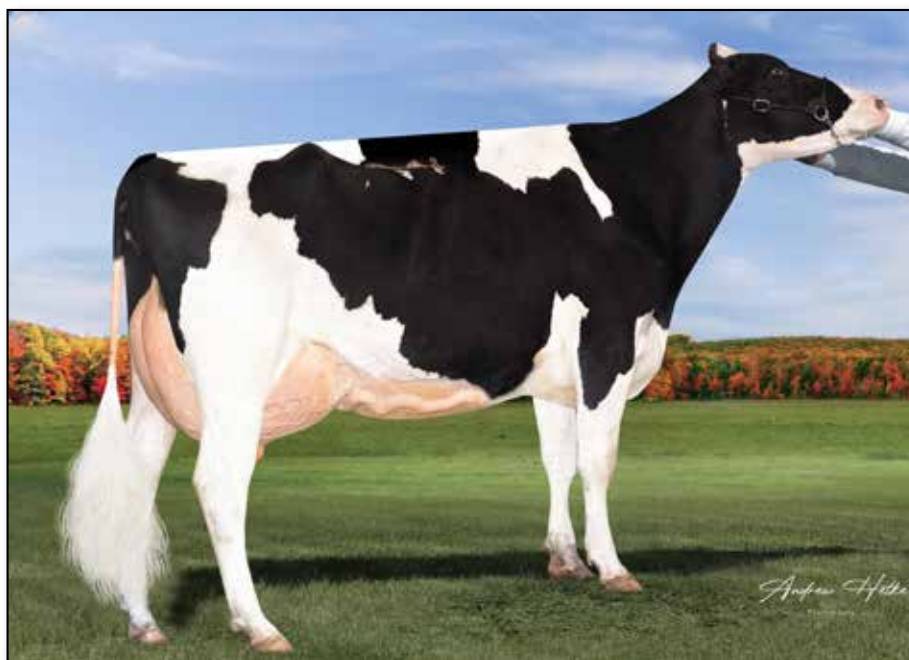

Dajeda Blake Bacardi GP-84
Lot 24

24

DAJEDA BLAKE BACARDI

4 Year Old

Daryl & Jennifer Dammen
2991 County Rd M
South Wayne, WI 53587
608.465.1405

840003136568968 99%RHA-I • Born October 7, 2016
Good Plus-84 VV+++ 3-10
2-02 2x 305d 19,110 4.0 770 3.5 669

Walnutlawn Blake-ET

CAN 11775997 99%RHA-I *TC *TY *TV *TL
PTA -450M -9F -12P 98R 12/20
PTA -221NM +.03%F +.01%P
PTA -2.7PL 2.66SCS -4.7DPR 3.8%DCE
PTA +2.79T +1.93UDC +.60FLC 98R 12/20
GTPI +1850

Dajeda Armani Besty

74347332 Very Good-88 VEEVV 5-10
5-01 2x 305d 32,100 3.6 1161 3.5 1138
3-11 2x 305d 28,540 4.1 1157 3.5 1005
2-10 2x 305d 27,060 3.8 1038 3.5 935
1-11 2x 305d 23,320 4.0 926 3.4 800
Life: 1240d 112,330 3.9 4344 3.5 3925

Val-Bisson Doorman-ET

CAN07281711 99%RHA-I EX-90 *TR*TY*TV*TL*TD
PTA -446M +15F +10P 99R 12/20
PTA +2.48T +1.63UDC +0.80FLC GTPI +22002

Sandy-Valley Atwd Brady-ET

69250652 Very Good-86 2-01

Mr Apples Armani-ET

68571374 EX-90 *RC *CD *TP *TY *TV *TL *TD
PTA -1826M +14F -15P 99R 12/20
PTA +.96T +1.50UDC +1.51FLC GTPI +2073

Dajeda Teeoff Butrcup

70755148 Very Good-85 V+V+V 4-03
3-07 2x 289d 24,050 3.9 946 3.1 756
2-03 2x 305d 22,880 4.4 1016 3.1 720

2021 Swing Into Spring Dairy Sale



MS AI-Ickx Lucky Charm-Red VG-87
dam of Lot Lot 25



MS AL-ICKX DIAMONDBACK LUCY

Junior 2

145154246 99%RHA-I *RC • Born April 11, 2019

Peggy Coffeen
861 S Overland Rd
De Pere, WI 54115-9186
608.558.1876

Due 5/12/21 to 7H013826 Rusty-Red:
PTA +611M +56F +37P 92R 12/20
PTA +1.4PL 2.85SCS -1.3DPR 2.8%DCE
PTA +.88T +1.72UDC +.1.31FLC
GTPI +2569

Mr D Apple Diamondback

3013721049 99%RHA-I *RC *TV *TL *TY *TD
PTA -412M -26F +0P 99R 12/20
PTA -164NM -.04%F +.05%P
PTA +0.0PL 3.09SCS -2.5DPR 2.7%DCE
PTA +2.41T +1.84UDC +1.37FLC 99R 12/20
GTPI +1902

Ms AI-Ickx Lucky Charm-Red

144813096 Very Good-87 +VV+V 3-02
2-09 2x 305d 31,523 3.05 962 2.86 900
1-11 2x 305d 16,652 3.95 657 3.03 505
February test 108 lbs milk!

Val-Bisson Doorman-ET

CAN07281711 99%RHA-I EX-90 *TR*TY*TV*TL*TD
PTA -446M +15F +10P 99R 12/20
PTA +2.48T +1.63UDC +0.80FLC GTPI +2200
MS Delicious Apple-Red-ET
139236776 Excellent-94 EEEEE 2E
7-02 2x 365d 46,510 4.0 1844 3.3 1512

Zimmerview Lucky PP-Red-ET

74228150 PP TY TV TL TD
PTA -1652M -46F -28P 99R 12/20 GTPI +1922
PTA -.28T +.67UDC +.72FLC 96R 12/20

Ms AI-Ickx Mac Martina-TW

144499980 Good Plus-83 V+VG+ 2-10

3rd through 7th dams:

- AI-Ickx Advent Alice VG-89
- AI-Ickx Ito Andie VG-86
- AI-Ickx Alvin Cher VG-88
- AI-Ickx Tong Tootsie VG-86
- AI-Ickx Chairman Betsy VG-86

2021 Swing Into Spring Dairy Sale



Garay Alexander Destiny EX-94
dam of Lot 26

26

REDCARPET MVN2PROVIDENCE-ET

Summer Yearling

840003224513031 99%RHA-I • Born June 5, 2020

Johnathan Heinsohn
34695 Kirkland Rd
Kirkland, IL 60146-8306
815.979.5314

Lindenright Moovin-ET

CAN 12873743 99%RHA-I *RC*TC*TY*TV*TL*TD
PTA -197M -2F -1P 81R 12/20
PTA -31NM +.02%F +.02%P
PTA -.5PL 2.99SCS -2.8DPR 3.0%DCE
PTA +3.79T +3.07UDC +2.44FLC 80R 12/20
GTPI +2154

Garay Alexander Destiny

CAN 106351725 Excellent-94 EEEEE 5-11
3-08 2x 365d 35,481 3.5 1237 2.6 928
1-10 2x 362d 24,521 3.8 926 2.9 704
Life: 1447d 117,300 3.6 4251 2.8 3260
• All-American Milking Yearling 2011
• All-Canadian Milking Yearling 2011
• 1st Milking Yearling WDE 2011
• 4th 4-Yr-Old Cow Midwest Spring National 2014

Dymentholm Mr App Avalanche-TW

CAN11957107 99%RHA-I *RC *CV *TY *TL *TD
PTA +25M +4F -1P 98R 12/20 GTPI +2125
PTA +3.92T +2.88UDC +2.52FLC 98R 12/20
Lindenright Bradnick Moovin On
CAN 11470454 Very Good-87-2Y-CAN
4-06 2x 365d 35,875 5.3 1900 3.2 1149

Golden-Oaks St Alexander-ET

61133837 EX-94 *TR *TV *TL *TY *TD
PTA -230M +32F -13P 99R 12/20
PTA +.13T -.43UDC +.76FLC GTPI +1840
Stanhope Dellia Goldwyn
C7807938 Very Good-88-CAN 13*
3-08 2x 365d 35,016 4.6 1625 3.2 1131
2-01 2x 365d 26,715 4.2 1131 3.3 877
5-10 2x 348d 26,482 3.5 1272 3.1 1140
Life: 1408d 109,638 4.1 4506 3.1 3359

3rd dam

Wilcox Dbl Dellia-ET VG-87-CAN 6*
3-01 2x 365d 29,658 3.1 924 3.5 1052
5-01 2x 365d 27,467 3.4 926 3.6 990

4th dam

Regancrest Durene-ET EX-91 2*
6-01 3x 362d 30,911 4.0 1241 3.8 1179
2-06 2x 365d 24,361 3.7 895 3.6 882

5th dam

Snow-N Denises Dellia EX-95 2E GMD DOM
7-06 2x 365d 35,610 4.0 1431 3.1 1103
Life: 2558d 180,240 3.9 7108 3.4 6065

• Grand Champion WI Spring National 1991

6th dam

Snow-N Dorys Denise EX-90 2E GMD DOM
5-09 2x 365d 33,350 2.8 1256 3.1 1038
Life: 1604d 114,010 3.6 4153 3.2 3649

2021 Swing Into Spring Dairy Sale



Lavender Ruby Redrose-Red-ET EX-96 2E
3rd dam of Lot 27

27

REDCARPET ATWOOD JETTA

Summer Yearling

840003224513076 99%RHA-I • Born August 1, 2020

Johnathan Heinsohn
34695 Kirkland Rd
Kirkland, IL 60146-8306
815.979.5314

Maple-Downs-I G W Atwood-ET

CAN 8956379 EX-90 *TR*TP*TY*TV*TL*TD
PTA -375M +11F -10P 99R 12/20
PTA -171NM +.09%F +.01%P
PTA -2.5PL 3.12SCS -4.6DPR 4.4%DCE
PTA +2.96T +1.93UDC +2.14FLC 99R 12/20
GTPI +1921

Redcarpet Solomon Slow-ET

3150753153 99%RHA-I *RC GP-81 +++G+ 2-06
PTA +1.75T +1.02UDC +.24FLC 54R 12/20

Braedale Goldwyn

CAN 10705608 GP-84 *CD*TY*TV*TL
PTA -728M -7F -13P 99R 12/20
PTA +.98T +.55UDC +.72FLC GTPI +1857

Md-Delight Durham Atlee-ET

131704103 Excellent-92 GMD DOM
3-11 2x 305d 33,700 5.7 1916 3.0 1021

Walnutlawn Solomon-ET

CAN 11775998 99%RHA-I *TR*TP*TY*TV*TL*TD
PTA -451M -12F -9P 99R 12/20 GTPI +1997
PTA +2.59T +1.72UDC +.43FLC 99R 12/20

Rosedale Promise Me-Red-ET

71580660 Very Good-85 V+V+V 2-05
2-02 2x 340d 24,120 3.9 935 3.2 764
3-03 2x 365d 29,140 3.8 1094 3.0 872

3rd through 7th dams:

Lavender Ruby Redrose-Red-ET EX-96 2E

7-04 2x 365d 52,100 4.9 2576 3.2 1653
4-00 2x 365d 43,760 3.6 1559 3.3 1460
• World Champion R&W Cow Holstein Int'l 2007
• All-American R&W 125,000 lb Cow 2007
• Grand Champion Grand Int'l R&W Show 2007
• Supreme Champion World Dairy Expo 2005
• All-American R&W 5-Yr-Old Cow 2005
• Reserve All-American R&W 4-Yr-Old Cow 2004
• Reserve Senior Champion Grand Int'l R&W 2004
• 1st Jr 2-Yr-Old Grand Int'l R&W Show 2002

Stookey Elm Park Blackrose-ET EX-96 3E GMD

5-03 2x 365d 42,230 4.6 1939 3.4 1432
Life: 1609d 149,880 4.4 6621 3.3 4940
• All-Time All-American Jr 2-Yr-Old Cow 1993
• All-American Jr 3-Yr-Old Cow 1993
• All-Canadian Jr 3-Yr-Old Cow 1993
• All-American Jr 2-Yr-Old Cow 1992

Nandette TT Speckle-Red EX-93 DOM

4-08 2x 365d 25,290 4.7 1195
• All-American R&W 1981 & 1984

Nandette Riley Nana-Red VG-87

7-01 2x 365d 20,070 3.4 677 3.1 621

Nandette Bootmaker Gale VG-89 VG-MS

5-07 2x 305d 22,300 4.0 896

2021 Swing Into Spring Dairy Sale



Budjon-Vail Gold Dreams-ET EX-94 2E
dam of Lots 28 and 29

28

REDCARPET DREAM CATCHER-ET

Spring Yearling

840003205646032 99%RHA-I *RC • Born March 11, 2020

Johnathan Heinsohn
34695 Kirkland Rd
Kirkland, IL 60146-8306
815.979.5314

Cycle Mcgucci Jordy-Red

3131666411 99%RHA-I *CV *TC *TY *TL *TD
PTA -971M -21F -36P 97R 12/20
PTA -307NM +.06%F -.02%P
PTA -2.8PL 2.98SCS -3.6DPR 3.5%DCE
PTA +2.93T +2.16UDC +2.84FLC 97R 12/20
GTPI +1760

Budjon-Vail Gold Dreams-ET

140448517 Excellent-94 EEEEE 2E 7-10
6-08 2x 365d 44,960 3.4 1512 3.0 1333
4-08 2x 365d 32,120 3.1 999 3.1 988
3-05 2x 365d 29,400 3.2 940 3.0 878
2-04 2x 359d 24,570 3.1 768 3.0 744
Life: 1790d 153,960 3.3 5050 3.1 4728
• 3rd Sr. 3-Yr-Old Cow Midwest Spring Nat'l 2013
• 4th Sr. 2-Yr-Old Cow Midwest Spring Nat'l 2012

Mr Apples Mcgucci-ET

72353438 99%RHA-I *RC *TY *TL *TD
PTA -1607M +12F -11P 95R 12/20
PTA +2.56T +1.76UDC +2.88FLC GTPI +2099

Bryersquart Gchip Jail-P-ET

71402418 100%RHA-NA *RC *PO EX-90 3-06
1-11 3x 341d 31,580 3.9 1233 2.9 925

Braedale Goldwyn

CAN 10705608 GP-84 *CD *TY *TV *TL
PTA -728M -7F -13P 99R 12/20
PTA +.98T +.55UDC +.72FLC GTPI +1857

Budjon Redmarker Desire

129532602 *RC EX-96 EEEEE 4E GMD 12-06
2-04 2x 365d 26,430 4.1 1083 2.8 752
3-06 2x 365d 39,040 4.5 1743 2.8 1110
5-03 2x 365d 47,540 4.2 1998 2.7 1304
7-01 2x 365d 42,220 3.8 1609 2.8 1171
10-2 2x 365d 39,180 3.7 1442 2.7 1067
12-3 2x 348d 32,480 3.7 1212 2.7 877
Life: 2637d 255,630 4.0 10213 2.8 7204
• All-American 5-Yr-Old Cow 2005
• All-Wisconsin 125,000 lb. Cow 2010
• Reserve All-American 125,000 lb. Cow 2007
• 1st 125,000 lb Cow Int'l Holstein Show 2007

29

EMBRYOS
5 Sexed #1 IVF
Diamondback x Gold Dreams

Embryo Sire:

Mr D Apple Diamondback

3013721049 99%RHA-I *RC *TV *TL *TY *TD
PTA -412M -26F +0P 99R 12/20
PTA -164NM -.04%F +.05%P
PTA +0.0PL 3.09SCS -2.5DPR 2.7%DCE
PTA +2.41T +1.84UDC +1.37FLC 99R 12/20
GTPI +1902

3rd through 6th dams:

Triple-A Danee EX-92 3E
• All-American Produce of Dam 2007
Triple-A Linc Fancy EX-90 2E
C Lessia Warden Pre Foxie EX-90
Lessia Pre Foxie VG-85-2Y-CAN *1



REMARC CNC MY MARIA

Fall Calf

840003208253207 99%RHA-I • Born September 10, 2020

Clayton & Cole Mahlkuch
W 2685 Lumber Yard Rd
Juda, WI 53550
608.558.0930

Siemers Toys Hero 9701-ET

62663985 EX-92 *TR *TY *TV *TL *TD
PTA -520M +28F -16P 99R 12/20
PTA -42NM +.17%F +.00%P
PTA -2.8PL 3.04SCS +.6DPR 2.5%DCE
PTA +1.86T +2.30UDC +.90FLC 99R 12/20
GTPI +2067

Inwood-Hill Loaded Madison

3146444950 99%RHA-I
PTA +1.42T +1.36UDC +.62FLC 37R 12/20

Jenny-Lou Mrshl Toystory-ET

60372887 *TR *TY *TV *TL *TD
PTA +24M -10F -3P 99R 12/20
PTA +.01T +.01UDC -.07FLC GTPI +1719

Siemers Durham Hast 4358-ET

60404488 Excellent-91 EEEEE GMD 3-04
2-10 3x 365d 46,270 4.4 2017 3.2 1496

Mr No Limit Loaded-ET

3136008101 99%RHA-I *TR *TP *TY *TV *TL *TD
PTA -423M -22F -2P 89R 12/20
PTA +2.17T +2.06UDC +.55FLC GTPI +2063

Inwood-Hill Dusk Mircle

141134718 Very Good-89 EEVVV 7-04
6-07 2x 333d 25,170 4.3 1094 3.2 810
7-08 2x 365d 24,570 4.4 1087 3.2 775
3-07 2x 350d 23,790 4.7 1113 3.4 806
5-05 2x 306d 22,690 4.2 955 3.0 690
2-04 2x 365d 22,300 4.4 988 3.2 715
Life: 1808d 121,040 4.4 5368 3.2 3891

3rd through 8th dams

Inwood-Hill Advent Matilda VG-88 EX-MS

7-05 2x 365d 27,170 4.3 1180 3.5 961
Life: 1990d 116,940 4.4 5200 3.6 4194

Inwood-Hill Moonlite VG-86

6-04 2x 365d 29,200 3.8 1102 3.2 937
Life: 1860d 134,380 3.8 5088 3.3 4470

Inwood-Hill Midnight VG-88 EX-MS

3-04 2x 359d 26,860 3.7 986 3.4 909
Life: 1809d 123,320 3.8 4626 3.3 4117

Inwood-Hill Melanie GP-81

3-03 2x 304d 16,040 3.8 615 3.2 507

Missy-Two Chairman Melody EX-90 2E

5-10 2x 365d 25,420 3.6 910 2.9 743
Life: 2023d 120,990 3.6 4333 3.0 3614

Inwood Chief Missy EX-90 GMD DOM

9-11 2x 365d 28,340 4.0 1125 2.9 814
Life: 3718d 230,750 4.1 9382 3.0 4330



LONE OAK KANNON FAY

Senior 2

68201190 • Tattoo H48 • Born September 20, 2018

John Hartman
10295 Day Road
Marshfield, WI 54449
715.305.4046

Reads Driver Kannon *TM

68123683 Not Classified
Genetic Conditions: *TM PT DT MT WT BH2T
PPR: +103 95R PTAT: -0.3 97R 12/20
PTA: +706m +53f +30p +355NM\$ 98R
PTAPL: +0.8 SCS: +2.84 DPR: -1.1 SCE: +2.9
PTA LIV: +0.5

Amber Rae Peppers Foxy

68143051 05/02 V87 V88 V88 E90 V88 +84
6-02 2x 329d 21,880 4.0 882 3.5 765
2-04 2x 66d 3,490 4.5 157 3.3 116

Hilltop Acres Driver ET(D)*TM

196826 Not Classified
Genetic Conditions: *TM (D) PT WT BH2T
PPR: +164 98R PTAT: -0.4 98R 12/20
PTA: +993m +54f +43p +481NM\$ 99R
PTA PL: +3.5 SCS: +2.88 DPR: +0.9 SCE: +2.8
PTA LIV: +1.9

Reads Kilo Var Shelly

68101957 V88
3-05 2x 226d 19,340 3.9 763 3.3 635

Voelkers Wndt Chilli Pepper *TM

68120371 Not Classified
Genetic Conditions: *TM PT DT MT WT BH2T
PPR: -45 97R PTAT: +0.7 98R 12/20
PTA: +99m +8f -6p -130NM\$ 99R
PTA PL: -2.1 SCS: +3.30 DPR: -2.1 SCE: +3.0
PTA LIV: -3.0

Oak Forest Volt Fanita

68110780 04/11 +84 V86 +84 V85 +84 +83
5-05 2x 329d 24,000 3.5 845 3.3 798
4-04 2x 331d 20,010 3.8 764 3.4 681
3-01 3x 365d 19,410 4.2 816 3.5 688
2-01 3x 305d 15,960 4.4 705 3.5 554

2021 Swing Into Spring Dairy Sale



Kruses GK Woody Dreams
maternal sister to Lot 32

32

KRUSES GK P DREAMSICLE

Summer Jr. 2

John Hartman
10295 Day Road
Marshfield, WI 54449
715.305.4046

68206467 • Tattoo H44 • Born June 8, 2019

Due 6/24/21 to Kar-Linn Reeses Rampage

V B Biver Phantom ET

68182661 Not Classified
Genetic Conditions: PT DT MT WT BH2T
PPR: +116 65R PTAT: +0.5 69R 12/20
PTA: +453m +38f +28p +315NMS 68R
PTA PL: +1.5 SCS: +2.99 DPR: +0.5 SCE: +3.0
PTA LIV: +0.9

Kruses Gk Tequila Daydream

68178174 04/02 V88 V88 E90 V86 E90 V86
3-00 2x 335d 15,350 3.9 598 3.3 504
2-00 2x 294d 13,930 4.4 606 3.3 454

Scherma Blooming Biver *TM

120094290070 Not Classified
Genetic Conditions: PT DT MT WT BH2T
PPR: +105 95R PTAT: +0.6 97R 12/20
PTA: +430m +34f +36p +270NMS 98R
PTA PL: +0.8 SCS: +2.96 DPR: -0.8 SCE +3.8
PTA LIV: +0.8

Sun-Made Hp Suprme Pixel ET

68139013 2E-E94
3-05 2x 365d 39,150 4.7 1830 3.4 1324

Cozy Nook Carter Tequila ET*TM

68156279 Not Classified
Genetic Conditions: PT DT MT WT BH2T
PPR: +37 93R PTAT: +0.1 95R 12/20
PTA: +284m +9f +10p +106NMS 98R
PTA PL: +1.6 SCS: +2.83 DPR: -0.1 SCE: +2.3
PTA LIV: -1.0

Kruses Gk Faust Daylite

68122181 03/03 V86 V86 V85 +84 V87 V87
2-01 2x 296d 15,530 3.9 599 3.2 493
3-00 2x 314d 19,410 4.0 776 3.2 614
4-00 2x 284d 18,560 3.7 684 3.1 580
5-00 2x 327d 19,830 3.8 763 3.2 632
6-00 2x 74d 6,960 4.4 305 2.8 198

Maternal sister to Dreamsicle:

Kruses GK Woody Dreams

- Junior All-American Summer Yearling 2019
- 1st Jr. Summear Yearling WDE 2019
- 1st Jr. Summer Yearling Nat'l Cattle Congress 2019

2021 Swing Into Spring Dairy Sale



Hartmanhills Cheers
maternal sister to Lot 33



HARTMANHILLS F CUTIE PIE

Junior 2

68199810 • Tattoo H52 • Born April 3, 2019

Due 6/24/21 to Kar-Linn Reeses Rampage

John Hartman
10295 Day Road
Marshfield, WI 54449
715.305.4046

Cutting Edge T Foremost

68171744 Not Classified
Genetic Conditions: PT DT MT WT BH2T
PPR: -6 72R PTAT: +0.7 75R 12/20
PTA: +72m -5f +0p -9NM\$ 78R
PTA PL: +0.4 SCS: +2.99 DPR: -1.7
PTA LIV: -0.3

Hartmanhills Tempo Cotton

68174926 Not Classified
2-00 2x 305d 14,640 3.6 520 3.2 462

Cutting Edge T Foremost

68121893 Not Classified
Genetic Conditions: *TM PT DT MT WT BH2T
PPR: -2 94R PTAT: +0.1 96R 12/20
PTA: -458m -11f -12p +32NM\$ 97R
PTA PL: +1.9 SCS: +2.79 DPR: +0.7 SCE: +3.4
PTA LIV: +2.0

Cutting Edge Elite Fayann

68132614 E90
3-02 2x 301d 21,030 4.0 831 3.2 679

Holyland Tempo 91 ET *TM

3004509691 Not Classified
Genetic Conditions: PT DT MT WT BH2T
PPR: +84 80R PTAT: -0.1 82R 12/20
PTA: +378m +22f +6p +227NM\$ 88R
PTA PL: +1.4 SCS: +2.94 DPR: +2.8 SCE: +2.1
PTA LIV: +1.8

Hayden Cosmos Candy

68104014 06/04 2E-E91 E91 E92 E91 E90 E91
8-05 2x 183d 20,120 3.4 685 3.1 630
7-03 2x 167d 13,250 3.4 457 3.5 460
3-02 2x 305d 12,500 4.0 495 3.5 434

Maternal sister to Cutie Pie (by August):

Hartmanhills Cheers

- 3rd (1st Jr.) Sr. 2-Yr-Old WI State Show 2020
- 3rd (1st Jr.) Sr. 2-Yr-Old Midwest Swiss Show 2020
- WI Junior Bell Ringer

3rd dam

Hayden Packer Carmin

06/00 +84 +82 E90 +84 +84 +81 +83
6-03 3x 63d 3160 3.9 124 3.1 97

4th dam

A G Pilot Carnation

2-04 2x 305d 15,720 4.7 735 3.4 531

5th dam

A G Jetway Allie

05/09 2E-90 E94 V88 E90 V88 E90 *CERT*
3-04 2x 365d 22,390 3.7 825 3.7 825

2021 Swing Into Spring Dairy Sale



Onward Dirk Volume V85
dam of Lot 34



BADGER HOLLOW VALERIE

Spring Yearling

68208280 • Tattoo 42220 • Born April 22, 2020

Sara & Derek Price
101 County Road I
Montfort, WI 53569
608.574.7326

Kar-Linn Reeses Rampage

3140014659 Not Classified
Genetic Conditions: PT DT MT WT BH2T
PPR: +57 62R PTAT: +0.7 66R 12/20
PTA: +172m +14f +11p +105NM\$ 65R
PTAPL: +0.4 SCS: +3.02 DPR: +0.8 SCE: +3.0
PTA LIV: -0.7

Onward Dirk Volume

68184092 02/03 V85 V87 E90 V87 V88 +80
2-01 2x 341d 19,280 4.0 775 3.3 640

Scherma Blooming Biver *TM

120094290070 Not Classified
Genetic Conditions: PT DT MT WT BH2T
PPR: +105 95R PTAT: +0.6 97R 12/20
PTA: +430m +34f +36p +270NM\$ 98R
PTA PL: +0.8 SCS: +2.96 DPR: -0.8 SCE: +3.8
PTA LIV: +0.8

Kar-Linn Wondrmnt Reese ET

68140422 2E-E93
3-09 2x 354d 26,080 4.8 1257 3.5 908

Switzer Tals Alimony Dirk ET

68147126 Not Classified
Genetic Conditions: PT DT WT BH2T
PPR: +8 82%R PTAT: +0.7 84%R 12/20
PTA: +307m -9f +4p -17NM\$ 90R
PTA PL: -1.1 SCS: +3.00 DPR: +0.0 SCE: +2.4
PTA LIV: +0.0

Onward Carter Vivace

68146131 04/07 V85 V88 V87 +84 +84 V85
4-02 2x 365d 35,000 4.2 1484 3.5 1238
2-03 2x 365d 26,370 4.2 1108 3.5 929
5-09 2x 268d 20,160 4.3 876 3.6 731



HARTMANHILLS D FEARLESS

Winter Calf

68210610 • Tattoo H54 • Born December 4, 2020

John Hartman
10295 Day Road
Marshfield, WI 54449
715.305.4046

La Rainbow Bfly Dynamite ETV

3129321096 Not Classified
Genetic Conditions: *TM PT DT WT BH2T
PPR: +31 88R PTAT: +0.6 93R 12/20
PTA: -667m -10f -5p +116NM\$ 96R
PTAPL: +3.5 SCS: +2.63 DPR: +0.4 SCE: +2.3
PTA LIV: -0.7

Lone Oak Kannon Fay

68201190 Not Classified
Parent Average PPR: +52 PTAT: -0.1
PA: +357m +30f +13p -0.1 +190NM\$

Shiloh Brookngs Cadence ET *TM

71130650 Not Classified
Genetic Conditions: PT DT MT WT BH2T
PPR: +79 97R PTAT: +0.6 98R 12/20
PTA: +661m +27f +27p +224NM\$ 99R
PTAPL: +1.8 SCS: +2.83 DPR: -1.7 SCE: +2.3
PTA LIV: -1.4

LA Rainbow Bfly Delight ET

3012749336 E91
5-10 3x 365d 26,130 3.7 961 3.1 814

Reads Driver Kannon *TM

68123683 Not Classified
Genetic Conditions: *TM PT DT WT BH2T
PPR: +103 95R PTAT: -0.3 97R 12/20
PTA: +706m +53f +30p +355NM\$ 98R
PTAPL: +0.8 SCS: +2.84 DPR: -1.1 SCE: +2.9
PTA LIV: +0.5

Amber Rae Peppers Foxy

68143051 05/02 V87 V88 V88 E90 V88 +84
6-02 3x 329d 21,880 4.0 882 3.5 765



BITTERSWEET BOSEPHUS DAPHNE

Spring Yearling

68207558 • Tattoo N228 • Born March 5, 2020

Troy & Lindsey Nevil
N2256 Bagley Rd
Juda, WI 53550
608.279.9459

Jobo Wonder Bosephus ET *TM

68129318 Not Classified
Genetic Conditions: *TM PT DT WT BH2C
PPR: -11 97R PTAT: +0.8 98R 12/20
PTA: +286m +38f +16p -16NM\$ 99R
PTAPL: -4.1 SCS: +2.91 DPR: -5.3 SCE: +2.8
PTA LIV: -7.1

Bittersweet Faust Daffodil

68165815 04/08 V85 E92 V87 V86 G77 V85
4-05 2x 299d 23,550 4.0 939 3.2 745
2-03 2x 365d 19,590 4.1 811 3.4 672
3-05 2x 269d 18,420 4.1 763 3.1 573

Top Acres C Wonderment ET *TM

196880 E90
Genetic Conditions: *TM PT DT WT BH2C
PPR: -34 99R PTAT: +0.5 99R 12/20
PTA: +559m +17f +9p -99NM\$ 99R
PTAPL: -2.8 SCS: +3.02 DPR: -4.5 SCE: +2.6
PTA LIV: -5.0

Front Line Pronto Bess ET

931560 2E-92
3-09 3x 305d 26,910 4.6 1251 3.5 939

Riedland Camelot Faust ET *TM

199157 E90
Genetic Conditions: *TM PT DT WT BH2T
PPR: -11 95R PTAT: +0.6 97R 12/20
PTA: -615m -4f -19p -56NM\$ 98R
PTAPL: +0.4 SCS: +3.03 DPR: +0.7 SCE: +3.9
PTA LIV: +0.2

Determan Agenda Daisy

68104649 05/04 V89 E90 E92 E90 E91 V87
7-09 2x 323d 30,760 3.9 1197 3.2 986
6-01 2x 365d 25,630 4.3 1107 3.5 906
5-00 2x 365d 25,920 4.6 1203 3.8 972
3-07 2x 365d 24,510 4.4 1078 3.6 889
2-00 2x 365d 17,360 4.3 751 3.5 604



VOSHILL RAMPAGE EVANLEIGH

Winter Yearling

68205252 • Born January 19, 2020

Marissa Vosberg
W 5603 Center Rd
Monroe, WI 53566
608.558.6369

Kar-Linn Reeses Rampage

3140014659 Not Classified
Genetic Conditions: PT DT MT WT BH2T
PPR: +57 62R PTAT: +0.7 66R 12/20
PTA: +172m +14f +11p +105NM\$ 65R
PTAPL: +0.4 SCS: +3.02 DPR: +0.8 SCE: +3.0
PTA LIV: -0.7

Olsons Carrier El Eliegh

68178933 03/11 +84 V85 V85 V85 +83 +83
3-04 2x 243d 12,530 4.2 528 3.3 409
2-01 2x 214d 10,620 4.8 507 3.5 373

Scherma Blooming Biver *TM

120094290070 Not Classified
Genetic Conditions: PT DT MT WT BH2T
PPR: +105 95R PTAT: +0.6 97R 12/20
PTA: +430m +34f +36p +270NM\$ 98R
PTA PL: +0.8 SCS: +2.96 DPR: -0.8 SCE: +3.8
PTA LIV: +0.8

Kar-Linn Wondrmnt Reese ET

68140422 2E-E93
3-09 2x 354d 26,080 4.8 1257 3.5 908

KULP-TERRA CARTL CARRIER ET

68161727 Not Classified
Genetic Conditions: PT DT MT WT BH2T
PPR: +70 86R PTAT: +0.1 85R 12/20
PTA: +295m +17f +18p +155NM\$ 94R
PTA PL: +1.4 SCS: +2.72 DPR: +0.3 SCE: +3.1
PTA LIV: +0.1

Olsons Faust Elli Ellah

68152135 03/05 E90 E90 E90 E90 V88 E90
1-11 3x 365d 25,100 4.4 1102 3.4 862
3-02 3x 357d 23,300 4.3 1013 3.4 800
• 2nd Summer Yrlyg Hfr MN Canton One 2014



RANDOM LUCK CHROME APP

Summer Jr. 2

173824861 • Born June 2, 2019
1st Summer Yearling Iowa Youth Classic 2020

Rick Thompson
7749 Ames Road
Darlington, WI 54166
608.279.2652

Due 5/15/21 to Ratliff Irwin Pistol

River Valley Cece Chrome-ET

3012423929 JH1F 7JE5004
CDCB 12/20 PTA 99R 708M 43F 23P
AJCA 12/20 GPTAT 99R 2.1 GJPI 98R -106

Schultz Legal Critic-P

117217618 JH1C 11JE1098
CDCB 12/20 PTA 99R -37M 9F 5P
AJCA 12/20 PTAT 99R 0.9 JPI 99R 48

Lyon Celebrity Cece-ET

117046049 EX-91%
4-03 3x 271d 22,660 4.4 999 3.6 823

Random Luck Ot Ray Avari

119748974 Excellent-90% 5-01
2-07 2x 305d 11,590 4.5 525 3.9 450
3-07 2x 195d 9,340 4.3 398 3.9 361

Lencrest On Time-ET

CAN000101962790 JH1C 200JE430
CDCB 12/20 GPTA 99R -631M -26F -9P
AJCA 12/20 GPTAT 99R .9 GJUI 98R -62

Random Luck Ray Anthem

117079829 Excellent-90% 8-02
8-05 305d 2x 16,300 4.3 702 3.5 576
5-01 305d 2x 15,470 4.3 664 3.7 578
6-03 305d 2x 14,870 4.5 674 3.6 542
7-05 305d 2x 14,680 4.2 619 3.6 525

2021 Swing Into Spring Dairy Sale



Hillacres Morrae Maryland EX-95%
3rd dam of Lot 39

39

GUNDYS CHROME MAGICAL

Fall Calf

840003217426058 • Born September 8, 2020

Rob Gunderson
9726 N Fork Creek Rd
Shannon, IL 61078
608.279.2652

River Valley Cece Chrome-ET

3012423929 JH1F 7JE5004
CDCB 12/20 PTA 99R 708M 43F 23P
AJCA 12/20 GPTAT 99R 2.1 GJPI 98R -106

Gundys Showdown Milk-ET

3137930416 Good Plus-83% 3-02
PA -1752M -27F -38P
PA TYPE 0.2 JPI 43R -83

Schultz Legal Critic-P

117217618 JH1C 11JE1098
CDCB 12/20 PTA 99R -37M 9F 5P
AJCA 12/20 PTAT 99R 0.9 JPI 99R 48

Lyon Celebrity Cece-ET

117046049 EX-91%
4-03 3x 271d 22,660 4.4 999 3.6 823

River Valley Spice Showdown

3012423904 JH1F 7JE5015
CDCB 12/20 GPTA 98R -1000M -18F -14P
AJCA 12/20 GPTAT 98R 0.3 GJPI 93R -43

Budjon-Vail Comerica Melissa-ET

118294463 Excellent-93% 6-04
4-05 305d 2x 20,410 6.8 1392 4.0 819
6-03 305d 2x 17,220 6.2 1070 2.9 504
3-01 305d 2x 15,780 6.1 967 4.4 692
1-11 217d 2x 8,080 6.6 536 4.6 368
• 2nd Milking Yearling Royal Winter Fair 2014

3rd dam

Hillacres Morrae Maryland EX-95%

8-05 2x 305d 22,220 5.2 1152 4.0 888
• 1st 5-Yr-Old & HM Grand Int'l Jersey Show 2012
• ABA All-American 5-Yr-Old 2012
• Grand Champion WI Spring Show 2011
• 2nd 4-Yr-Old & Res. Grand Int'l Jersey Show 2011
• All-Canadian 4-Yr-Old 2011
• Res. ABA All-American 4-Yr-Old 2011
• 1st 4-Yr-Old & HM Grand RAWF 2011
• 1st 4-Yr-Old & Res. Grand NY Spring Show 2011
• Nominated ABA All-American Sr. 3-Yr-Old 2010
• National Jersey Jug Futurity Winner 2010
• Res. Int. Champ. WI Spring Show 2009 & 2010
• Nominated All-American Fall Calf 2007

4th dam

Hillacres Kanadian Morrae EX-91%

8-07 2x 305d 14,730 5.4 793 4.0 583

5th dam

Hillacres Monas Moniqua EX-91%

2021 Swing Into Spring Dairy Sale



South Mountain Socrates Laughter EX-92%
2nd dam of Lot 40



PENDING

Fall Calf

Pending • Born September, 2020

Wildweed Holsteins & Jerseys
Frank Behling
West 9756 Point Road
Fox Lake, WI 53933
920.219.0298

Elliotts Regency Casino-ET

3125141657 JH1F JH2F 14JE00725
CDCB 12/20 PTA 99R -441M -3F 8P
AJCA 12/20 GPTAT 99R 1.9 GJPI 98R 16

South Mountain Cayenne Lolita

3013645203 Excellent-91% 5-01
4-09 2x 305d 16,670 4.8 794 3.5 582
3-05 2x 305d 13,270 5.2 695 3.7 492

TJF Visionary Regency

67248196 JH1C JH2F 14JE00662
CDCB 12/20 PTA 99R 1148M 24F 50P
AJCA 12/20 PTAT 99R 1.3 JPI 99R 55

Chilli Premier Cinema-ET

71577202 EX-93%
2-11 2x 305d 21,715 5.4 1181 3.8 822

Elliotts Action Cayenne-ET

117600599 JH1F 76JE166
CDCB 12/20 GPTA 89R -1453M -56F -47P
AJCA 12/20 GPTAT 85R 0.4 GJPI 84R -75

South Mountain Socrates Laughter-ET

117929030 Excellent-92% 5-04
1-10 2x 176 7200 4.8 346 3.6 260

Maternal sister to Lot 40:

Wildweed Primero Lightning

- 1st Senior Yearling World Dairy Expo 2018
- Res. Jr. Champion, Jr. Show World Dairy Expo 2018

3rd dam

Arethusa Deluxe Lyric-ET EX-92%

2-10 2x 305d 19730 5.9 1170 3.8 750
1-10 2x 305d 15200 5.3 809 4.0 608

- Nom. All-Canadian Sr 2-Yr-Old 2010
- 3rd Sr. 2-Yr-Old Royal Winter Fair 2010
- 1st Milking Yrlg, BU/BBO/HM Royal 2009
- Nominated All-American Milking Yrlg 2009

4th dam

Silver Dreams Center Lindy EX-92%

3-02 2x 305d 20820 5.2 1085 3.5 732

- Sr & Grand Champ NY Spring Carousel 2007
- 1st 4-Yr-Old, & BU NY Spring Carousel 2007
- 4th National Jersey Jug Futurity
- Res. All Breed Access All-American 4-Yr-Old 2007

5th dam

Silver Dreams Faithful Lindy VG-86%

3-08 2x 305d 12180 5.1 616 3.9 470

6th dam

Pals Lovely VG-85%

4-10 2x 305d 11400 5.3 607 4.0 455

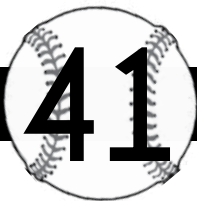

SUNRISE VALLEY B MOLLY

Fall Calf

840003213943080 • Born September 1, 2020

Grace Howe
1810 Highway 76
Waukon, IA 52172
563.794.1117

Jars Of Clay Barnabas

067342492 JH1F 7JE1294
CDCB 12/20 PTA 99R 186M 10F 5P
AJCA 12/20 GPTAT 99R 1.7 GJPI 98R -15

Sunrise Valley T Mo

3148929910
CDCB PTA 12/20 38R -1595M -48F -43P
-402CM\$ -403NM\$ -410FM\$
-2.5PL -0.4DPR -0.6CCR -0.2HCR 3.25SCS

Heartland Merchant Topeka-ET

067332021 JH1F 7JE1169
CDCB 12/20 PTA 99R -52M 23F 5P
AJCA 12/20 PTAT 99R 1.2 GJPI 99R -29

Jars of Clay Valentino Bridget-P

067243298 EX-91%
2-11 3x 305d 26,210 4.6 1194 3.4 903

Tower Vue Prime Tequila-ET

114816452 JH1F 76JE156
CDCB 12/20 PTA 99R -2029M -56F -57P
AJCA 12/20 GPTAT 99R 1.1 GJPI 99R -202

Sunrise Valley Maggy

3135050546
CDCB PTA 12/20 52R -1161M -40F -29P
-218CM\$ -222NM\$ -235FM\$
-1.0PL 1.4LIV 2.5DPR 3.3CCR 1.4HCR 3.25SCS

3rd dam

Lyon L255 Meg

4th dam

Lyon Meghan 2-09 G-78%
2-00 2x 305d 16,040 5.0 801 3.7 600

5th dam

Lyon Tbone Madrel 4-01 V-86%
2-01 2x 305d 13,560 5.3 715 3.6 492
3-06 2x 216d 12,250 5.6 686 3.5 434

6th dam

Lyon Legion Marcine GP-80%
2-11 2x 305d 17,590 5.3 937 3.6 640

7th dam

Lyon Jace Mickey GP-84%
7-04 2x 303d 24,330 5.0 1218 3.5 850

8th dam

Lyon Paramount Meader V-85%
4-02 2x 305d 19,220 4.7 897 3.6 691



SUNRISE VALLEY COLTON MARI

Winter Yearling

840003204925504 • Born December 18, 2019

Grace Howe
1810 Highway 76
Waukon, IA 52172
563.794.1117

Chilli Action Colton-ET

066738335 JH1F 7JE1088
CDCB 12/20 PTA 99R -1789M -25F -42P
AJCA 12/20 GPTAT 99R 1.6 GJPI 97R -56

Sunrise Valley Maggy

3135050546
CDCB PTA 12/20 52R -1161M -40F -29P
-218CM\$ -222NM\$ -235FM\$
-1.0PL 1.4LIV 2.5DPR 3.3CCR 1.4HCR 3.25SCS

Forest Glen Avery Action-ET

111023978 JH1F 7JE590
CDCB 12/20 PTA 99R -898M -46F -33P
AJCA 12/20 PTAT 99R 0.6 JPI 99R -32

Family Hill Connection Chilli-ET

114535186 EX-91%
2-04 2x 266d 17,560 7.6 1335 4.0 694

Evangelo Del Primero

067172944 JH1F 14JE682
CDCB 12/20 PTA 99R -1896M -54F -50P
AJCA 12/20 GPTAT 97R 0.9 GJPI 96R -56

Lyon L255 Meg

119210840 CDCB PTA 12/20 -466M -25F -9P
-155CM\$ -161NM\$ -176FM\$
-1.3PL -1.1LIV 0.9DPR 1.2CCR -0.1HCR 3.08SCS

3rd dam

Lyon Meghan 2-09 G-78%
2-00 2x 305d 16,040 5.0 801 3.7 600

4th dam

Lyon Tbone Madrel 4-01 V-86%
2-01 2x 305d 13,560 5.3 715 3.6 492
3-06 2x 216d 12,250 5.6 686 3.5 434

5th dam

Lyon Legion Marcine GP-80%
2-11 2x 305d 17,590 5.3 937 3.6 640

6th dam

Lyon Jace Mickey GP-84%
7-04 2x 303d 24,330 5.0 1218 3.5 850

7th dam

Lyon Paramount Meader V-85%
4-02 2x 305d 19,220 4.7 897 3.6 691



SUNRISE VALLEY C LUCKY {1}

Summer Yearling

3213943040 • Born June 1, 2020

Grace Howe
1810 Highway 76
Waukon, IA 52172
563.794.1117

River Valley Cece Chrome-ET

3012423929 JH1F 7JE5004
CDCB 12/20 PTA 99R 708M 43F 23P
AJCA 12/20 GPTAT 99R 2.1 GJPI 98R -10

42WLL3103

Schultz Legal Critic-P

117217618 JH1C 11JE1098
CDCB 12/20 PTA 99R -37M 9F 5P
AJCA 12/20 PTAT 99R 0.9 JPI 99R 48

Lyon Celebrity Cece-ET

117046049 EX-91%
4-03 3x 271d 22,660 4.4 999 3.6 823



SUNRISE VALLEY DISCO TIME {1}

Spring Yearling

840003213943034 • Born April 11, 2020

Grace Howe
1810 Highway 76
Waukon, IA 52172
563.794.1117

Oaklane Dazzler Disco 2127-ET

067742127 JH1F 7JE1528
CDCB 12/20 PTA 99R -463M -14F -14P
AJCA 12/20 GPTAT 99R 1.3 GJPI 94R 14

42WLL4750

Shan-Mar Hilario Chisel-ET

067108037 JH1F 7JE1375
CDCB 12/20 PTA 95R -339M 32F 7P
AJCA 12/20 GPTAT 93R 0.7 GJPI 89R 53

Sunset Canyon Dzzler V Maid 2348

118706113 EX-90%
6-01 2x 305d 24,500 6.2 1521 4.1 1008



HOLSTEIN ASSOCIATION TERMS AND CONDITIONS FOR PUBLIC SALES

EFFECTIVE MARCH 2, 1996 - Amended October 1, 1997, June 28, 2000, June 23, 2002, and March 26, 2010

TERMS: The terms of the sale are cash unless arrangements are made prior to the sale or are printed in the sale catalog. Only when the above conditions are met will the buyer be entitled to the warranties listed below. In no case will animals be released unless settlement is made with the clerk of the sale.

RESPONSIBILITY: The seller, buyer, and manager of this sale are obligated to comply with the provisions of these terms and conditions.

EXPORT SALES: Buyer assumes all responsibility for health tests required by the importing country.

BIDS: The highest bidder is the buyer. Bidding parties or their agents are responsible for all bids placed. Every animal or lot presented for bidding is pledged to absolute sale. In case of dispute, the animal or lot will again be put up for advance bids, and if there is no advance bid, the animal or lot will be sold to the person the auctioneer accepted the last bid from. In case two or more claim the bid, the auctioneer will indicate the party whose bid he recognized. Other claimants will be given an opportunity to increase the bid and bidding will be restricted to the two or more claimants.

BY-BIDDING: Bidding directly or indirectly by the sole owner of any animal or lot is prohibited unless the intention to bid is disclosed specific to each animal in the catalog and announced when the animal enters the ring. Bidding by any member of a partnership, syndicate, or other entity having an ownership interest in an animal or lot is permitted.

TRANSFER OF OWNERSHIP: For all Registered HolsteinsSM, the transfer of ownership to the buyer will be recorded on the records of Holstein Association USA and a certificate of registration showing that transfer of ownership will be provided to the buyer free of charge. For embryos, the transfer of ownership to the buyer will be recorded on the records of Holstein Association USA free of charge to the buyer.

RISK: All animals located at sale site are at the purchaser's risk as soon as struck off, but will be cared for free of charge for a maximum of 24 hours following the end of the sale.

WARRANTIES:

- 1) Each consignor warrants clear title to the animal or lot, and the right to sell same.
- 2) To the best of the seller's knowledge, each animal is sound and healthy in every respect and embryos have been recovered, processed, frozen, transferred and graded in keeping with IETS recommendations unless otherwise noted in the catalog or announced from the auction stand. Every precaution will be taken to represent the physical condition of each lot exactly as is known. Examination of all purchases should be made immediately after the purchase and before the close of the sale, and if found not to be as represented, complaint must be reported to the sale management before the close of the sale. In the event no complaint is filed, it is understood that the buyer assumes full ownership in the case of animals at sale site together with all risks, after which no representations of the seller can be challenged through the sale management. Heifers that never calved are in no way guaranteed as to the condition of their udders following calving.

3) Breeding Warranty

The seller guarantees all animals to be breeders, but not beyond the purchase price, with the following understanding:

- a. Males - Should any bull after reaching the age of fourteen months fail to prove a breeder after being used for two months on cows or heifers known to be breeders, the matter shall be reported in writing to the seller within three months of the sale date. The report must include the animal's examination record, a written statement of treatment, and a statement of the animals' inability to breed,

by a licensed veterinarian. The seller has the option to refund the purchase price or make other settlement that is satisfactory to the buyer. In either case the rights of ownership of the animal return to the seller. The seller makes no guarantees with respect to the ability to freeze semen.

- b. Females - All females are guaranteed to be breeders with the exception of:
 1. Cows over 7 years of age when sold;
 2. Cows and/or heifers carrying a pregnancy that is the result of an embryo transfer.

Report of a non-breeder must occur in writing within 3 months of the date of sale or before the animal reaches 21 months of age and must be submitted to the seller. The report must include the animal's examination record, a written statement of treatment, and a statement of the animals' inability to breed, by a licensed veterinarian. The seller has the option to refund the purchase price or make other settlement that is satisfactory to the buyer. In either case the rights of ownership of the animal return to the seller.

Females bred when sold and pronounced in calf are presumed to be pregnant but pregnancy is not guaranteed unless so announced. The seller makes no warranty that pregnant cows will deliver calves or that they will carry calves full term.

- c. If, after the sale, embryos or oocytes are recovered from a female or an attempt is made to superovulate her, this negates the breeding warranty unless there is a separate written agreement between buyer and seller.

SHIPPING: Assistance will be given in arranging shipping of the animals after the sale. All costs, risks and responsibility will be borne by the purchaser.

PEDIGREE INFORMATION: All production, classification, type and production summaries are current. Only information recorded on Holstein Association USA pedigrees is used. Any production or classification records supplied by the seller or consignor will be properly identified as provided by owner. Records in progress are identified as such.

GENOMIC INFORMATION: If genomic information on the animal or embryo is available, it must be dated and disclosed at or before the time of sale.

EMBRYO TRANSFER: All registered animals that have resulted from embryo transfer are identified with one of the following suffixes in the name: ET, ETS (from split embryo), or ETN (from nuclear transfer). If unregistered, the appropriate technology will be identified. Donor dams are identified.

HEALTH WARRANTY: The seller will provide an official health certificate to the buyer for each animal showing the results of all health tests made in preparation for this sale as required by the state where the cattle reside. Other health tests completed for this sale will be disclosed.

ERRORS: The material in this catalog has been carefully edited. If any errors or omissions are discovered, they will be announced. Such announcements take precedence over that printed in this catalog.

ACCIDENT: The sale management, the consignors, and the owner of the grounds will not be responsible in any case for the condition of the grounds or the behavior of the animals and disclaim any liability in the event of personal accident or property loss.

LIMITATIONS OF WARRANTIES: Warranties contained herein, unless terminated earlier, will cease upon the resale of an animal.

Index

Alton, Rod & Rhonda.....	21
Bruner, Timothy.....	12
Coffeen, Peggy.....	25
Dammen, Travis.....	3
Dammen, Daryl & Jennifer.....	18, 24
Dammen, Amber & Mitchell.....	23
Hartman, John.....	31, 32, 33, 35
Heinsohn, Johnathan.....	26, 27, 28, 29
Howe, Grace.....	41, 42, 43, 44
Griffiths, Mike & Flora.....	22
Gunderson, Rob.....	39
Klein, Brandon.....	8
Mahlkuch, Clayton & Cole.....	30
Milk Source LLC.....	2, 5, 9
Nevil, Troy & Lindsey.....	36
Norton, Caleb.....	6, 7
Price, Sara & Derek.....	34
Richardson, Jason & Leane.....	10, 15
Rickey, Ashley.....	17
Schaefer, Tom.....	14
Thompson, Rick.....	38
Weigel, Kaelyn, Kenadee & Keegan.....	1, 11, 13
Weis-Way Dairy.....	16
Wildweed Holsteins & Jerseys.....	40
Vandoske, Brianne, Brooklyn & Reid.....	4
Vosberg, Marissa.....	19, 20, 37