



Tuesday, April 14, 2020 • Noon (CST)
Fond du Lac, Wisconsin



NEW DATE

TUESDAY, APRIL 14TH • NOON

NEW FORMAT

TAG-AUCTION

It's a live sale with an advertised starting point - Each consignment offered will have a base price. Bidding will be opened up at the base price.

A live auction will occur on Cowbuyer.com with auctioneer, pedigree personnel and the sale staff on hand. Buyers can place their bids via Cowbuyer OR with sale staff.

Payment for purchases to be made within 5 days to Great Northern.

All cattle to be paid for prior to pick up. We will assist in coordinating trucking. Buyers to pick up/make trucking arrangements no later than May 1st.

Watch Facebook, our website: www.greatnorthernsalesarena.com and your email for photos and/or videos of the consignments

**The safety and well being of our clients, colleagues, friends and family is our first priority.
Thus a new avenue for merchandising.**

This group of cattle offers something for everyone! Quality - Performance - Pedigree

*We are always available to answer any questions,
provide more details or photos of specific consignments
or just discussion the auction format.*

PLEASE FEEL FREE TO REACH OUT TO US!

Spring Fashions

at the **NORTHERN**

The Kind that will Compliment Your Breeding Program and be Profitable Additions to any Herd! Buy with Confidence!

Tuesday, April 14, 2020 • Noon CST (sharp) • Fond du Lac, Wisconsin

At the Great Northern Sales Arena • Phone: 920-923-6991

Absentee Bidding

If you are unable to attend the sale, please feel free to contact the sale management or any member of the sales staff. The sale staff is available to assist potential buyers unable to attend as well as anyone in attendance.

Terms of Sale

Payment in full on sale day by cash or good check unless prior written arrangements have been made with the seller and/or sale management. For buyers not in attendance, full payment for purchases is due to the sale manager within 5 business days of the sale. No exceptions. Any special terms MUST have prior approval by seller or sale management. Partners reserve the right to bid on all partnership consignments.

Transportation

The sale management will make every effort to assist you with trucking arrangements for your purchases. Any cattle requiring specific health testing to meet interstate requirements will need to be tested prior to shipment at buyer's expense. Cattle need to be removed from Sales Arena by 11:00 am, April 2nd.

Mortality Insurance

Full mortality coverage is available through Paula Bovre Livestock Insurance. All cattle become the risk of the purchaser at the time of sale. To protect the buyer's interest, insurance is offered at the sale.

Sale Headquarters

Comfort Inn
77 Holiday Ln, Fond du Lac, WI 54935
920.921.4000



Bid Online in Real Time
at www.Cowbuyer.com
Bidders must be pre-registered
and be pre-approved.
Contact Aaron Ray Tompkins
for assistance. Ph: 336.363.4639
atompkin@vt.edu

**Pre-Sale Complimentary
Continental Breakfast**
9:30 - 11:00 am

Sales Arena GPS Address:
W4226 Highway 23
Fond du Lac, WI 54935
(3 miles East of Fond du Lac on Highway 23)

Sales Team

Rick Bovre.....920.960.0487
Chris Hill.....202.255.7907
Kevin Jorgensen.....920.210.3992
Brandon Ferry.....608.335.8861
Lynn Harbaugh.....920.420.1524
Chad Ryan.....920.960.1449
Tom Cull.....920.960.0350
Ben Buske.....920.988.2296
Jared Buske.....920.238.0901
Tyler Endres.....608.333.3579
Clint Irrthum.....507.216.2743
Dawson Nickels.....920.253.1521
Kylie Nickels.....920.253.1520
Jon Powers.....920.350.2985
Brandon Smith.....715.509.0025
Paula Bovre.....920.960.0655

Announcements take precedence over printed material.

Sale Management



GREAT NORTHERN LAND & CATTLE CO., INC.
Rick & Paula Bovre, mgrs. • W4226 SR 23 E, Fond du Lac, WI 54937
PH: 920.923.6991 • grnorth81@gmail.com
www.greatnorthernsalesarena.com



WALK-ERA DURHAM MARIEL "EX-93 4E"
(Dam of Catalog Number 1)

1

WALK-ERA SOLOMAN MARYKATE

Walk-Era Farms, Inc.
N9036 Lewiston Sta. Rd.
Wisconsin Dells, WI 53965-8761
608.432.3113 John
608.697.2922 Tim

3136433915 • Born October 19, 2016 99%RHA-I

Bred 1/17/2020 to
Lindenright Moovin *RC
551HO3855

Excellent-90 EVVVE (1st score)
2-01 2x 302d 21,300 3.7 794 3.3 663
3-01 2x 83d 9,052 3.6 327 2.8 249*RIP

Walnutlawn Solomon-ET

CAN11775998 *TR *TP *TY *TV *TL
PTA +192M +11F +13P 99R 12/19
PTA +3.59T +2.62UDC +1.33FLC 98R 12/19
GTPI +2058

Walk-Era Durham Mariel

62129673 Excellent-93 EEVEE 4E 12-3
PTA +2.25T +1.47UDC +1.97FLC 86R 12/19
7-04 2x 365d 38,080 3.8 1466 2.9 1113
11-3 2x 365d 34,080 4.2 1426 2.8 955
9-01 2x 328d 32,760 4.0 1303 2.9 934
10-2 2x 331d 32,200 4.0 1292 2.9 948
4-05 2x 296d 29,400 3.7 1095 3.1 897
6-05 2x 282d 27,380 3.7 1022 2.9 801
5-04 2x 313d 26,910 3.6 979 3.1 824
Life: 3440d 313,710 3.8 12074 3.0 9306

Val-Bisson Doorman-ET

CAN107281711 EX-90 ST *TY *TV *TL *TD
PTA +50M +36F +26P 99R 12/19
PTA +3.44T +2.60UDC +1.64FLC GTPI +2237

Misty Springs Lavanguard Sue

CAN9979603 VG-89-4Y-CAN 12*
4-03 2x 365d 30,123 4.6 1380 3.0 910

Regancrest Elton Durham-ET

2250783 EX-90 GM *TR *CV *TL
PTA -645M -49F -7P 99R 12/19
PTA +1.53T +1.18UDC +1.48FLC GTPI +1512

Walk-Era Outside Marshal-ET

134558484 Excellent-90 EEEVE 2E 6-00
5-05 2x 365d 36,110 4.0 1427 2.7 979
3-10 2x 365d 34,320 4.1 1391 2.8 972
2-09 2x 324d 28,720 4.1 1182 2.7 777
1-10 2x 282d 18,090 4.6 828 2.8 511
Life: 1539d 131,220 4.1 5346 2.8 3637

Maternal sister to Marshal:

Walk-Era Champion Matrix-ET EX-90 2E
6-00 2x 365d 35,850 4.6 1665 3.3 1174
•HM All-American Winter Yearling 2005

3rd through 6th Dams:

Cherown Marsha EX-92 3E
4-10 2x 365d 28,600 4.4 1246 3.2 905
Cherown Shoremarsha-ET EX-CAN
3-03 3x 317d 30,538 3.9 1202 3.3 1019
•1st Mature Cow Rockton Championship 1999
Nekimi-Acres Mark Ruperta EX-92 DOM 4*
3-03 2x 365d 39,090 3.9 1542 3.3 1288
•Grand Champion WI Championship Show 1990
Nekimi-Acres Trailblazer Risa VG-87 GMD DOM
7-09 2x 305d 21,870 3.9 856 2.9 641
Life: 2073d 136,400 3.8 5239



TRENT-WAY DES DYNAMITE-RED "EX-93 EEEEE"
(Dam of Catalog Number 2)

2

TRENT-WAY DASH-ET *RC

3142352056 • Born September 12, 2017 99%RHA-I

Fresh

Trent & Kelsey Hendrickson
and Steve Dilley
N9401 Tyvand Rd.
Blanchardville, WI 53516-9638
608.712.2638

Dymentholm Mr App Avalanche-Tw

CAN11957107 *RC *CV *TY *TL *TD
PTA +480M +27F +19P 98R 12/19
PTA +4.65T +3.97UDC +3.09FLC 97R 12/19
GTPI +2206

Trent-Way Des Dynamite-Red

142105588 Excellent-93 EEEEE 5-08 *TL *TD
4-00 2x 365d 31,640 2.7 869 3.2 1004
2-01 2x 282d 23,990 3.2 763 3.0 728
5-05 2x 221d 23,930 2.9 703 2.8 660
3-00 2x 304d 26,430 2.5 658 2.8 740
Life: 1276d 110,380 2.9 3152 2.9 3218
•1st Aged Cow & Res. Senior Champion
WI Championship R&W Show 2018

De-Su Bkm McCutchen 1174-ET

69990138 EX-93 GM *TC *TY *TV *TL *TD
PTA +782M +49F +30P 99R 12/19
PTA +3.03T +2.42UDC +1.88FLC GTPI +2242

KHW Regiment Apple C-Red-ETN

70244494 VG-89-3Y-CAN (MS:90) *CV
3-05 2x 365d 36,949 4.2 1554 3.6 1332

Scientific Destry-ET *RC

138122625 EX-92 *RC *CD *TY *TV *TL
PTA -524M -14F +4P 99R 12/19
PTA +1.94T +2.10UDC +.27F GTPI +1910

Jeffrey-Way Delight *RC

138275462 Very Good-88 VEVEV *RC *TL *TD
6-07 2x 365d 35,660 3.5 1246 3.2 1135
3-02 2x 365d 31,080 3.7 1148 3.3 1016
5-06 2x 305d 29,390 3.4 993 3.1 909
4-06 2x 305d 26,680 3.6 959 3.4 902
2-01 2x 320d 21,200 3.8 809 3.2 674
Life: 1779d 151,740 3.6 5643 3.2 4919

Maternal sister to Dynamite:

Jeffrey-Way Advent Dynasty *RC EX-95 2E
5-02 2x 365d 38,430 3.9 1504 3.3 1273
•Res. All-American 5 Year Old 2015
•2nd 5 Year Old International Holstein Show 2015

3rd through 8th Dams:

Jeffrey-Way Delia EX-90 EX-MS
6-03 2x 365d 38,360 3.6 1380 3.0 1147
Life: 1969d 173,000 3.7 6334 3.1 5436
Jeffrey-Way Daisy
4-00 3x 323d 32,260 2.9 951 2.8 889
Jeffrey-Way Encore Daffodil VG-88
4-01 2x 365d 32,280 2.9 947 2.8 894
Life: 1324d 108,310 3.0 3246 2.9 3092
Jeffrey-Way Debbie EX-91 2E GMD
6-06 2x 365d 38,060 3.1 1185 2.7 1011
Life: 1820d 175,460 3.1 5380 2.7 4802
Jeffrey-Way Tesk Diane VG-87
3-05 2x 365d 37,300 3.7 1371 3.0 1126
Jeffrey-Way Chairman Denise EX-90 GMD
7-02 2x 365d 33,410 4.0 1327 3.1 1049
Life: 2806d 193,960 3.9 7592 3.3 6308



DUCKETT-SA BRAXTN FRISCO-ET "EX-94"
(Dam of Catalog Number 3)



HARVUE ROY FROSTY "EX-97 3E" GMD
Supreme Champion World Dairy Expo 2009 & 2010
(Granddam of Catalog Number 3)

3

OAKFIELD SL SILVERMIST-ET

Newt Wiley
2950 N State Rd. 75
Thorntown, IN 46071-9238
317.443.3333

3134445165 • Born June 6, 2018 99%RHA-I
*TR *TC *TL *TD

PTA +3.26T +2.01UDC +1.42FLC 76R 12/19

Bred 9/18/19 to
Mr D Apple Diamondback *RC
(sexed semen) 7HO12587

Walnutlawn Slater-ET

CAN11776096 *TR *TP *Y *TV *TL *TD
PTA +383M +47F +16P 86R 12/19
PTA +3.35T +2.22UDC +1.04FLC 80R 12/19
GTPI +2016

Duckett-SA Braxtn Frisco-ET

70929541 Excellent-94 EEEEE 5-03
5-01 3x 365d 32,740 3.3 1096 2.8 902
2-05 3x 365d 25,000 3.7 923 3.0 743
3-08 3x 365d 23,220 3.4 800 2.9 684
•All-New York Sr. 2 Year Old 2014
•1st Sr. 2 Yr Old Western NY Regional Show 2014
•1st Sr. 2 Yr Old NY State Fair 2014
Among the many EX sisters to Frisco:
Duckett-SA Gold Fame-ET EX-94 2E
5-09 2x 365d 50,280 3.7 1863 3.1 1580
Duckett-SA Atwd Farrah-ET EX-94 GMD
4-07 2x 365d 37,100 4.4 1640 3.4 1268

Stantons High Octane-ET

CAN11696704 EX-93 ST *TR *TY *TV *TL *TD
PTA +1337M +32F +27P 98R 12/19
PTA +3.40T +3.06UDC +.98FLC GTPI +2151

Misty Springs Lavanguard Sue

CAN9979603 VG-89-4Y-CAN 12*
4-03 2x 365d 30,123 4.6 1380 3.0 910

Regancrest S Braxton-ET

61898423 EX-95 *TR *TY *TV *TL *TD
PTA +982M -11F +2P 99R 12/19
PTA +2.51T +.76UDC +.79FLC GTPI +1374

Harvue Roy Frosty

52378753 Excellent-97 EEEEE 3E GMD
5-07 2x 365d 44,710 5.0 2222 3.0 1332
6-08 2x 365d 40,600 5.3 2154 3.1 1247
8-05 2x 365d 41,280 4.8 2001 2.8 1173
3-10 2x 365d 37,496 4.5 1679 2.9 1103
Life: 2285d 217,250 4.8 10507 3.0 6447
•Supreme Champion WDE 2009 & 2010
•All-World & People's Choice 2009

FROSTY

- All-American Aged Cow 2010
- 1st Aged Cow & Gr. Ch. Int'l Hol. Show 2010
- Unanimous All-American 5 Year Old 2009
- 1st 5 Yr Old & Gr. Ch. Int'l Hol. Show 2009
- Unanimous All-Canadian 5 Year Old 2009
- 1st 5 Yr Old & Res Gr. Ch. Royal Winter Fair 2009
- All-American Senior 3 Year Old 2007
- Int & Res Grand Champ. International Show 2007
- 1st Senior 3 Year Old International Show 2007
- Nom All-American Senior 2 Year Old 2006

3rd through 7th Dams:

Harvue Sam Heidi EX-93 3E DOM
5-07 2x 365d 34,700 4.6 1586 3.0 1050
Life: 2480d 183,870 4.5 8335 3.2 5964
Harvue Skybuck Harmony VG-88
2-00 2x 263d 17,520 4.4 775 3.4 600
Harvue Melvin Hallie VG-86
4-08 2x 365d 33,690 4.4 1490 3.2 1093
Life: 1234d 102,120 4.2 4270 3.3 3355
Harvue Bell Harrison VG-86 GMD DOM
10-4 2x 365d 38,040 3.4 1301 3.0 1124
Life: 3171d 264,120 3.5 9273 3.1 8221
Harvue Libido Harrison VG-87
6-00 2x 365d 22,360 3.8 843



ANY-DAY DURHAM PANSEY-ET "EX-93 2E" GMD DOM
(Fourth Dam of Catalog Number 4)



ANY-DAY ADVENT PRINCESS-ET *RC "VG-87"
(Third Dam of Catalog Number 4)

4

SYNERGY DOORMAN REGGIANO

3141399047 • Born January 11, 2017 99%RHA-I

Fresh: December 5, 2019

Synergy Family Dairy
W2285 County Rd S
Pulaski, WI 54162-9189
920.639.6408 Jay Jauquet
920.371.7511 Heather Jauquet

Excellent-90 VEVEE 3-01
1-10 3x 309d 26,610 4.1 1091 3.2 859
2-10 3x 82d 8,530 3.8 326 3.3 277*RIP

Val-Bisson Doorman-ET

CAN107281711 EX-90 ST *TY *TV *TL *TD
PTA +50M +36F +26P 99R 12/19
PTA +3.44T +2.60UDC +1.64FLC 99R 12/19
GTPI +2237

Synergy Alchemy Romano-ET

71864208 Excellent-90 EVEVE 4-00
3-02 3x 363d 33,770 3.0 1006 3.0 1009
2-01 3x 354d 28,870 3.1 884 3.0 870

De-Su 521 Bookem-ET

66636657 EX-90 GM *TR *TP *TY *TV *TL *TD
PTA +1295M +28F +47P 99R 12/19
PTA +1.33T +1.15UDC +1.08FLC GTPI +2244

Val-Bisson Shottle Imelda-ET

CAN106173432 Excellent-94 9*
4-03 2x 365d 40,505 3.8 1550 3.4 1378

Hunsberger Alchemy-ET *RC

69080973 *RC *TY *TV *TL *TD
PTA +400M +6F +23P 99R 12/19
PTA +1.13T +1.58UDC -.97FLC GTPI +2052

Bosside Reality Robin-ET *RC

69093272 Excellent-91 VEVEE 3-10 *RC
3-04 3x 365d 44,210 3.3 1459 2.9 1277
1-11 3x 365d 34,090 3.5 1178 3.0 1014
Life: 1120d 112,180 3.6 4014 3.0 3329
•2nd 4 Year Old District 7 Jr. Show 2014

3rd through 10th Dams:

Any-Day Advent Princess-ET *RC VG-87

2-01 2x 242d 19,660 3.6 712 3.0 582

Any-Day Durham Pansey-ET 2E-93 GMD DOM

4-03 2x 365d 38,930 3.5 1368 3.1 1198

Life: 1148d 100,760 3.7 3757 3.2 3247

Jo-Clar Jess Patsy EX-93 2E DOM

3-06 2x 277d 25,720 5.0 1277 3.5 910

Life: 1497d 107,460 4.7 5093 3.6 4102

•Res. Junior All-American 3 Year Old 1998

•12 Excellent daughters

Jo-Clar Lincoln Patches EX-90 DOM

7-08 2x 365d 32,060 4.2 1361 3.3 1067

Life: 2224d 179,460 4.2 7485 3.2 5801

Jo-Clar Inspiration Penelope EX-90 2E

4-06 2x 365d 26,760 4.4 1166 3.2 866

Life: 1644d 123,180 4.0 4902 3.2 3902

Jo-Clar Mattador Pixie EX-90 GMD DOM

4-06 2x 352d 37,460 3.1 1145 2.8 1054

Life: 2872d 249,150 3.2 8081 2.9 7101

Jo-Clar Bell Patsy VG-86 EX-MS

5-05 2x 316d 27,670 3.9 1076 3.0 824

Jo-Clar Marvex Pauline VG-87

4-05 2x 301d 21,690 4.1 889 3.1 679



LUCK-E GOLDWYN AALIYAH-ET "EX-94 3E"
(Dam of Catalog Number 5)

5

KLINEDELL AVALANCH ARRAY-ET

3146419222 • Born March 1, 2018 99%RHA-I

Bred 7/17/19 to
Farnear Altitude-Red-ET
(ultrasound female) 551HO3617

Zachary Lemke
N4886 Lemke Rd.
Chilton, WI 53014-9343
920.371.7738

Dymenthalm Mr App Avalanche-Tw

CAN11957107 *RC *CV *TY *TL *TD
PTA +480M +27F +19P 98R 12/19
PTA +4.65T +3.97UDC +3.09FLC 97R 12/19
GTPI +2206

Luck-E Goldwyn Aaliyah-ET

64845000 Excellent-94 EEEEE 3E *TR *TC *TL
5-05 2x 305d 35,590 4.7 1659 3.2 1129
6-10 2x 340d 34,520 3.9 1348 2.9 1001
4-03 2x 360d 33,440 3.9 1315 3.4 1129
2-07 2x 365d 28,030 4.6 1294 3.4 959
Life: 2554d 228,890 4.3 9836 3.2 7308
•2nd 150,000 lb. Cow Eastern Fall National 2017
•4th Aged Cow Eastern Fall National 2016
•Res. Grand Champion Premier Nat'l Jr. Sh. 2015
•HM Grand Champion PA Fall Champ. Show 2015
•Res. Grand Champ. SE PA Fall Champ. Sh. 2015

De-Su Bkm McCutchen 1174-ET

69990138 EX-93 GM *TC *TY *TV *TL *TD
PTA +782M +49F +30P 99R 12/19
PTA +3.03T +2.42UDC +1.88FLC GTPI +2242
KHW Regiment Apple C-Red-ETN
70244494 VG-89-3Y-CAN (MS:90) *CV
3-05 2x 365d 36,949 4.2 1554 3.6 1332

Braedale Goldwyn

CAN10705608 GP-84 GM Extra *CD *TY *TV *TL
PTA -285M +14F +3P 99R 12/19
PTA +1.71T +1.46UDC +1.32FLC GTPI +1850

Luck-E Outside Anxious

61893642 Excellent-94 EEEEE 3E 10-0
7-08 2x 365d 36,660 4.8 1746 3.3 1211
9-08 2x 365d 35,860 4.3 1550 3.2 1151
5-04 2x 365d 35,950 4.1 1486 3.2 1146
3-02 2x 365d 26,530 4.1 1087 3.1 811
2-01 2x 332d 22,380 4.5 1001 3.1 699
Life: 2505d 202,480 4.5 9061 3.3 6612

3rd through 8th Dams:

Luck-E Blackice Artic EX-90 2E
3-09 2x 365d 34,670 4.4 1512 3.5 1205
Life: 1526d 122,670 4.3 5299 3.4 4148
Luck-E Charles Angel-ET EX-93 3E GMD DOM
7-09 2x 365d 43,860 4.2 1827 3.5 1524
Life: 2376d 208,510 4.4 9222 3.6 7562
Hart-Lyn Starbuck Ashley EX-94 2E GMD DOM
6-06 2x 365d 35,720 4.2 1504 3.4 1200
Life: 1753d 124,040 4.0 4994 3.4 4239
•Grand Champion Illinois State Show 1989
Kachina Valiant Act-ET VG-86
7-05 2x 365d 23,450 4.4 1041 3.3 764
Life: 2103d 110,050 4.6 5037 3.4 3742
Dodeb Matt Actress EX-93 2E
3-00 3x 305d 27,110 4.2 1131
Life: 2348d 141,870 4.3 6058
•Res. Grand Champion Illinois State Show
Lamkinland B Matt Actress VG-85



MILLBROOKE ATWOOD OOH LA LA "EX-95 EEEEE"

HM All-American & HM All-Canadian 4 Year Old 2017
(Dam of Catalog Number 6)

6

LE-O-A UNIX OUSTA-ET

3205758191 • Born September 1, 2019

Budjon Farms, Peter Vail
and Kyle Demmer
N9995 Soo Rd.,
Lomira, WI 53048
920.960.0350 Tom
518.755.0307 Peter
563.451.5376 Kyle

OOH LA LA

- HM All-American 4 Year Old 2017
- HM All-Canadian 4 Year Old 2017
- Jr. All-America 4 Year Old 2017
- Grand Champion, Iowa State Show 2017

Croteau Lesperron Unix-ET

CAN107567492 EX-96 ST *TY *TV *TL TD
PTA +995M +51F +31P 98R 12/19
PTA +3.17T +3.32UDC +.87FLC 97R 12/19
GTPI +2363

Millbrooke Atwood Ooh La La

CAN11767046 Excellent-95 EEEEE 5-06
5-01 2x 365d 43,190 3.9 1686 3.0 1310
4-01 2x 315d 30,990 3.5 1081 3.2 1001
3-02 2x 293d 28,150 3.5 996 3.0 849
Life: 1000d 104,540 3.7 3864 3.1 3234
•1st 4 Yr Old & HM Gr. Ch. Int'l Jr. Hol. Show 2017
•3rd 4 Yr Old Int'l Hol Show & RAWF 2017
•All-Iowa & Jr. All-Iowa 4 Year Old 2017
•Res. All-Wisconsin Jr. 3 Year Old 2016
•1st Jr. 2 Year Old Autumn Opportunity 2015
•1st Jr. 2 Year Old Bruce-Grey 2015
•9th Jr. 2 Year Old Royal Winter Fair 2015

Amighetti Numero Uno-ET

ITA17990915143 EX-ST GM *TV *TL *TY *TD
PTA -287M +52F +5P 99R 12/19
PTA +1.85T +2.13UDC +.26FLC GTPI +2279

Regan-ALH Domain Daya-ET

66625459 EX-93-2E-CAN 11*
7-10 2x 365d 45,197 4.8 2165 3.6 1623

Maple-Downs-I G W Atwood-ET

CAN8956379 EX-90 ST *TY *TV *TL *TD
PTA +67M +32F +6P 99R 12/19
PTA +3.71T +2.59UDC +2.72FLC GTPI +1863

Millbrooke Dolman Oshie

CAN9698859 EX-93-2E-CAN
6-10 2x 365d 30,803 4.3 1329 3.1 961
4-05 2x 316d 25,622 4.2 1076 3.2 809
5-05 2x 353d 23,539 4.4 1023 3.6 836
2-11 2x 326d 20,644 4.6 941 3.5 725
2-00 2x 315d 17,000 4.1 701 3.3 567
Life: 5 lact. 118,367 4.3 5108 3.3 3931
•3rd Jr. 3 Year Old Bruce-Grey Show 2013

3rd through 10th Dams:

Millbrooke Goldwyn Olinda EX-93-6E-CAN
6-03 2x 350d 29,211 5.1 1484 3.1 919
•1st Mature Cow Bruce-Grey 2013
•1st 5 Year Old Bruce-Grey 2012
•1st 4 Year Old & HM Grand Bruce-Grey 2011
Millbrooke Jordan Oreo EX-91-4E-CAN 2*
7-04 2x 319d 25,699 4.9 1268 3.1 796
Millbrooke Raider Oreo EX-CAN 7*
6-03 2x 338d 21,570 6.0 1294 3.4 723
Millbrooke Tab Olga VG-85-3Y-CAN 2*
3-03 2x 306d 15,860 4.4 690 3.4 531
Waldo Mandingo Opal-ET VG-85-4Y-CAN
6-06 2x 358d 29,641 4.5 1343 3.4 1003
Lonsfarm Olga Bell-ET 2E-92 GMD DOM 3*
4-05 2x 349d 26,030 4.5 1168 3.7 959
C Rossdale Nugget Olga EX-92 2E
4-08 2x 364d 22,790 4.3 969
Rossdale Leader Jewel VG
6-10 2x 343d 17,328 4.5 776



LAKE-BREEZE ACT DEE-RED-ET "EX-92"
(Maternal Sister to Catalog Number 7)



BUDJON-VAIL DEIDRA-RED-ET "EX-94"
All-American R&W Fall Heifer Calf 2012
(Dam of Catalog Number 7)

7

LAKE-BREEZE MS DELTA-RED-ET

3199892743 • Born April 26, 2018

Michael & Dr. Laura Rammer
6419 Cloverleaf Ct.
Sheboygan, WI 53081
920.980.3417

Bred 10/26/19 to
Riverdown Unstopabull-Red
(sexed semen) 799HO0004

Scientific B Defiant-ET *RC

141123484 VG-87 *RC *TP *TC *TY *TV *TL *TD
PTA +456M -31F +3P 99R 12/19
PTA +3.58T +2.52UDC +1.62FLC 99R 12/19
GTPI + 1645

Budjon-Vail Deidra-Red-ET

141591003 Excellent-94 EEEEE 4-07 *TL *TD
5-11 3x 365d 44,900 3.6 1605 2.8 1259
4-04 3x 365d 40,269 3.1 1262 2.9 1160
Life: 1219d 125,530 3.4 4289 2.9 3631
•HHM All-American R&W Milking Yearling 2013
•Member HM All-Amer. R&W Produce of Dam '13
•All-American R&W Fall Heifer Calf 2012

Maternal sisters to Deidra:

Budjon-Nitzzy Destiny-Red-ET EX-94
•Unanimous All-American R&W 4 Year Old 2011
Budjon-Nitzzy Danielle-ET EX-94
Budjon-Vail Gold Dreams-ET EX-94

Maternal sisters to Delta:

Lake-Breeze Act Dee-Red-ET EX-92
3-08 2x 365d 34,270 3.3 1138 3.1 1065
•1st Spring Yrlg & Res. Junior Champion,
Western Spring National R&W Show 2015
•2nd Spring Yrlg Western Spring National 2015
Lake-Breeze Deja Vu-Red-ET EX-90 EX-MS
2-11 3x 340d 28,940 4.0 1161 3.1 902

MD-Valleyvue Camden-Red-ET

137077623 VG-88 *TY *TV *TL *TD
PTA -425M -26F -17P 94R 12/19
PTA +1.35T -.67UDC +1.11FLC GTPI +1379

Budjon Redmarker Desire *RC

129532602 Excellent-96 4E EEEEE GMD *RC
5-03 2x 365d 47,540 4.2 1998 2.9 1394
3-06 2x 365d 39,040 4.5 1743 3.0 1184
7-01 2x 365d 42,220 3.8 1609 3.0 1251
Life: 2637d 255,630 4.0 10213 2.8 7204
•All-Wisconsin 125,000 lb. Cow 2010
•Reserve All-American 125,000 lb. Cow 2007
•1st 125,000 lb. Cow, Int'l Holstein Show 2007
•Unanimous All-American 5 Year Old 2005
•Grand Champion Int'l Holstein Show 2005
•HM All-American 4 Year Old 2004

Maternal sisters to Delta:

Lake-Breeze Devine-Red-ET EX-90
Lake-Breeze Delight-Red-ET VG-86
3-03 2x 268d 17,440 4.3 754 3.5 608
•HM Jr. All-American R&W Spring Yrlg 2016
•Nom. All-American R&W Spring Yrlg 2016
Lake-Breeze DeeDee-Red-ET VG-88
2-03 2x 365d 25,580 3.8 978 3.3 833

3rd through 6th Dams

Triple-A Danee EX-92 3E EEEEE
8-02 2x 312d 34,210 4.1 1392 3.1 1052
Life: 1957d 148,520 4.1 6058 3.3 4963
•All-American Produce of Dam 2007
Triple-A Linc Fancy EX-90 2E
7-06 2x 365d 23,120 4.4 1025 3.3 758
Life: 2565d 155,090 4.3 6698 3.4 5269
C Lessia Warden Pre Foxie EX-90
10-4 2x 330d 18,300 3.9 715 3.1 575
Life: 2251d 120,216 4.0 4771 3.2 3902
Lessia Pre Foxie VG-85-2Y-CAN *1
6-07 2x 319d 22,150 4.0 888 3.3 714
Life: 10 Lact 194,459 4.0 7738 3.2 5765



EO SIEMERS ASHLYNS ANGEL-ET "EX-96 3E" GMD

Res. All-American Sr. 2 Year Old 2006
(Maternal Sister to Dam of Catalog Number 8)



TRI-DAY ASHLYN-ET "EX-96 2E" GMD DOM

Supreme Champion World Dairy Expo 2001
(Granddam of Catalog Number 8)

8

BELLA-VIEW ASHLYNS ANGEL-ET

3212876378 • Born December 4, 2019 99%RHA-I

Jacob, Logan & Madison Harbaugh
and Adella & Ainsley Loehr
N11912 Graetz Rd.
Marion, WI 54950-9193
920.420.1524 Lynn
920.602.0101 Kurt

Val-Bisson Doorman-ET

CAN107281711 EX-90 ST *TY *TV *TL *TD
PTA +50M +36F +26P 99R 12/19
PTA +3.44T +2.60UDC +1.64FLC 99R 12/19
GTPI +2237

Siemers Corvette Ashlyn-ET

3123738584 Excellent-90 EEEVE 5-05 *TL *TD
3-03 2x 365d 33,450 3.8 1255 3.2 1085
2-02 2x 318d 23,450 3.6 845 3.1 733

Maternal sister to Corvette Ashlyn:

EO Siemers Ashlyns Angel-ET EX-96 3E GMD
9-10 2x 365d 39,800 6.0 2383 3.0 1177
Life: 2112d 214,430 4.8 10225 3.1 6557
•HHM All-American Aged Cow 2010
•Res. All-American Sr. 2 Year Old 2006

De-Su 521 Bookem-ET

66636657 EX-90 GM *TR *TP *TY *TV *TL *TD
PTA +1295M +28F +47P 99R 12/19
PTA +1.33T +1.15UDC +1.08FLC GTPI +2244

Val-Bisson Shottle Imelda-ET

CAN106173432 Excellent-94 9*
4-03 2x 365d 40,505 3.8 1550 3.4 1378

Sonnek GC Corvette-ET

71391400 EX-92 *TR *TP *TY *TV *TL *TD
PTA +252M +19F +15P 99R 12/19
PTA +2.88T +1.97UDC +2.44FLC GTPI +1945

Tri-Day Ashlyn-ET

17181481 Excellent-96 2E GMD DOM
4-09 2x 365d 43,090 4.8 2079 3.5 1503
3-08 2x 348d 38,570 4.3 1675 3.4 1329
Life: 1374d 144,770 4.6 6665 3.5 5135

- All-Time All-American 4 Year Old 2003
- All-American & All-Canadian 4 Year Old 2001
- Supreme Champion World Dairy Expo 2001
- All-World - Holstein International 2001
- All-American Sr. 3 Year Old 2000
- 1st Sr. 3 Year Old Int'l Holstein Show 2000

Maternal sisters to Corvette Ashlyn:

EK-Oseeana Ambrosia-ET EX-95 3E GMD

6-04 2x 365d 44,140 4.2 1852 3.2 1399
•Res. All-American 4 Year Old 2007

Ernest-Anthony Aphrodite EX-95 2E

4-01 2x 305d 35,140 5.7 1988 3.3 1172
•Nom. All-American 125,000 lb. Cow 2010

4th Dam:

Bendy-Brook Star Fonda VG-86

3-11 2x 290d 23,390 3.5 826 3.1 724
Life: 1677d 108,500 3.4 3725 3.2 3430

Marcrest Encore

2048702 EX-96 GM *TV *TL
PTA -1011M -31F -32P 99R 12/19
PTA +.24T -.05UDC -.82FLC GTPI +1119

Bendy-Brook Odyssey Favorite

13590311 Excellent-92 EEEEE 2E DOM
6-01 2x 337d 22,670 3.4 770 3.1 706
4-11 2x 317d 21,410 3.4 721 3.1 658
4-00 2x 287d 20,090 3.5 703 2.9 586
•Res. All-American Produce of Dam 2000
•Nom. Jr. All-American Aged Cow 1995



OPSAL DF AFTER PARTY-RED-ET
2nd Spring Yrlg Mideast Nat'l R&W Show 2019
(Full Sister to Catalog Number 9)



CLELAND AVALANCH ADA-RED-ET
"EX-90 EX-MS"
(Dam of Catalog Number 9)



CLELAND ADVNT ALEXIA-RED-ET
"EX-95"

All-American R&W 2015 & 2016
(Full sister to Granddam of Catalog Number 9)

9

OPSAL DEFIANT AFTER DARK-ET *RC

3136010312 • Born March 5, 2018 99%RHA-I *RC

Fresh: January 2, 2020

Joseph Opsal
3017 North Rd.
Blue Mounds, WI 53517-9695
608.843.6307
608.438.5416 Troy

1-09 2x 52d 3,957 4.3 171 2.7 106*RIP
•2nd & 1st B&O Spring Calf Dist. 6 Jr. Show 2018

Full sister to After Dark:
Opsal DF After Party-Red
•1st Spring Yrlg & Res. Jr. Ch. Dist. 6 Hol. Sh. '19
•1st Spring Yrlg & HM Jr. Ch. Youth Dy Classic '19
•2nd Spring Yrlg. Mideast Fall Nat'l R&W 2019

Scientific B Defiant-ET *RC
141123484 VG-87 *RC *TP *TC *TY *TV *TL *TD
PTA +456M -31F +3P 99R 12/19
PTA +3.58T +2.52UDC +1.62FLC 99R 12/19
GTPI + 1645

Cleland Avalanch Ada-Red-ET
143915085 Excellent-90 EEVVE 3-07 *TC *TL *TD
GTPI +2046 +3.57T +3.07UDC +2.20FLC 12/19
1-11 2x 365d 30,350 4.0 1224 2.9 894
3-03 2x 171d 16,130 4.2 676 2.8 446*RIP
•4th Jr. 2 Year Old District 6 Show 2018
•2nd Jr. 2 Year Old District 6 Jr. Show 2018

Dymenthalm Mr App Avalanche-Tw
CAN11957107 *RC *CV *TY *TL *TD
PTA +480M +27F +19P 98R 12/19
PTA +4.65T +3.97UDC +3.09FLC GTPI +2206
Cleland Advent Admire-Red
139864797 Excellent-90 EX-MS 4-06 *TL *TD
3-10 2x 305d 31,730 4.9 1539 3.0 941
5-03 2x 249d 23,180 4.2 985 3.0 698

Full sister to Admire:
Cleland Advnt Alexia-Red-ET EX-95 (MS:96)
6-01 2x 365d 40,640 5.2 2117 3.1 1264
•All-American R&W 125,000 lb. Cow 2016
•All-American R&W Aged Cow 2015

3rd through 8th Dams:
Cleland SS Alexis-Red-ET EX-94 2E DOM
5-07 2x 305d 38,520 5.4 2072 2.9 1133
Life: 1760d 172,990 4.8 8314 3.1 5346
•All-American R&W Produce of Dam 2016
•Nom. All-American R&W 125,000 lb. Cow 2015
•Nom. All-American R&W 125,000 lb. Cow 2014
•Member All-American R&W Dam and Daughter
and Senior Best Three Females 2015
Young Love Of Rosedale *RC VG-85
3-04 2x 365d 20,390 3.6 730 3.5 704
Tri-Day Love Of AdeenII VG-87
4-05 2x 365d 33,590 2.8 948 3.2 1027
Tri-Day Adeen II-ET EX-91 2E
2-06 2x 356d 26,810 3.7 998 3.2 862
Bendy-Brook Odyssey Favorite EX-92 2E DOM
6-01 2x 337d 22,670 3.4 770 3.1 706
•Res. All-American Produce of Dam 2000
Bendy-Brook Star Fonda VG-86
3-11 2x 290d 23,390 3.5 826 3.1 724
Life: 1677d 108,500 3.4 3725 3.2 3430



JEFFREY-WAY TAMAIN "EX-93 2E"
(Granddam of Catalog Number 10)

10

JEFFREY-WAY DENVER THADDEA

3149434275 • Born December 30, 2018 99%RHA-I

Jeff & Kate Hendrickson
N9385 County Rd CC
Belleville, WI 53508-9414
608.636.3177 Jeff
608.225.5530 Brooks

Brenland Denver

CAN12074893 *TR *TC *TY *TV *TL *TD
PTA +852M +45F +26P 80R 12/19
PTA +3.82T +2.93UDC +1.59FLC 78R 12/19
GTPI +2193

Jeffrey-Way Cheli Thumbs Up

3124881573 Excellent-91 EEVEE 4-10
3-01 2x 365d 36,000 3.9 1421 3.1 1102
4-04 2x 325d 36,209 3.9 1417 3.0 1095*
1-10 2x 305d 21,890 4.1 908 3.2 701

Maternal sister to Thumbs Up:

Jeffery-Way Epic Twillow-ET EX-91
5-09 2x 365d 49,250 3.5 1733 3.4 1687

Stantons High Octane-ET

CAN11696704 EX-93 ST *TR *TY *TV *TL *TD
PTA +1337M +32F +27P 98R 12/19
PTA +3.40T +3.06UDC +.98FLC GTPI +2151

Brenland Doorman Desirable-ET

CAN9913324 EX-90-5Y-CAN 1*
3-11 3x 365d 30,470 4.6 1407 3.2 981

Domicole Chelios-ET

CAN7927543 VG-86 Extra *B/R *TY *TV *TL *TD
PTA +367M +53F +21P 99R 12/19
PTA +2.62T +2.35UDC +2.43FLC GTPI +2052

Jeffrey-Way Tamain

140994867 Excellent-93 EEEEE 2E
4-11 2x 365d 42,540 3.8 1637 3.2 1372
3-09 2x 365d 37,000 3.9 1428 3.2 1193
6-03 2x 344d 36,897 3.5 1297 3.1 1149*
2-03 2x 365d 31,280 4.0 1246 3.3 1040
Life: 1757d 181,170 3.7 6776 3.2 5809

3rd through 12th Dams:

Jeffrey-Way Takata-ET EX-92 2E

6-10 2x 365d 41,060 3.9 1592 3.1 1285
Life: 2309d 218,850 3.8 8315 3.2 6991

Jeffrey-Way Tranquil-ET EX-92 3E GMD DOM

4-06 2x 365d 40,080 4.1 1642 3.1 1239
Life: 1995d 180,050 4.0 7252 3.2 5692

Jeffrey-Way Format Tate-ET 2E-93 GMD DOM

4-08 2x 365d 38,680 4.4 1712 3.1 1201
Jeffrey-Way Luke Tripoli-ET 3E-93 GMD DOM

8-02 2x 35d 34,300 4.0 1382 3.0 1032
Jeffrey-Way Mascot Tina-ET EX-91 3E GMD

8-02 2x 365d 44,220 4.1 1796 3.1 1385
Life: 2394d 174,650 4.1 7098 3.4 5992

Jeffrey-Way Mark Trudy 3E-91 GMD DOM

5-09 2x 365d 42,970 3.3 1439 3.1 1344
Life: 2623d 213,500 3.6 7708 3.3 7097

Jeffrey-Way Bell Tiffany VG-88 DOM

4-07 2x 365d 36,110 3.2 1162 3.4 1216
Life: 3171d 262,180 3.1 8172 3.3 8760

Jeffrey-Way Mars Tara-ET EX-90

Life: 1992d 129,610 3.6 4661 3.3 4234
Inwood Taffy Apollo EX-93 2E GMD DOM

Life: 2855d 212,936 3.3 7038

Inwood Tabitha VG-88



HILROSE ATWOOD PORTRAIT-ET "EX-92"
(Dam of Catalog Number 11)



**HILROSE ATWOOD PHYLISS-ET
"EX-93"**
(Full Sister to Dam of Catalog Number 11)

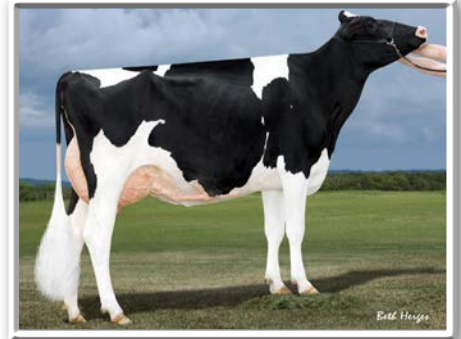

**HILROSE BALTIMOR PENNY-ET
"EX-93" GMD**
(Granddam of Catalog Number 11)

11

HILROSE TATOO PROSPER-ET

Hilrose Dairy LLC
N7592 Hwy 114/55
Sherwood, WI 54169-0054
920.378.0869 Joe
920.450.3047 Andy
920.205.4976 Jeff

3204898059 • Born September 2, 2019 99%RHA-I
*TR *TC *TL *TD

PTA +3.94T +2.79UDC +2.14FLC 76R 12/19

Maternal sister to Portrait:
Hilrose Dempsey Patty-ET EX-93 2E
6-00 2x 365d 45,660 3.7 1703 3.0 1356

Duckett Crush Tatoo-ET

3137052923 *TR *TP *TC *TY *TV *TL *TD
PTA -83M -11F +7P 80R 12/19
PTA +3.58T +3.27UDC +1.76FLC 80R 12/19
GTPI +2098

Hilrose Atwood Portrait-ET

72713618 Excellent-92 EEVEE 5-03 *TL *TD
PTA +3.78T +2.44UDC +2.31FLC 84R 12/19
4-08 2x 365d 43,060 4.1 1771 3.2 1368
3-01 2x 365d 40,250 3.6 1448 3.0 1203
2-01 2x 331d 28,850 4.1 1175 3.0 871
Life: 1269d 130,020 4.0 5159 3.1 4046

Full sister to Portrait:

Hilrose Atwood Phylliss-ET EX-93
2-08 2x 361d 37,210 3.9 1446 3.0 1109

Maverick Crush

CAN12042760 *TC *TY *TV *TL *TD
PTA -408M -20F +3P 99R 12/19
PTA +3.43T +2.58UDC +2.21FLC GTPI +2125

Duckett G Chip Tokyo-ET

72366991 Excellent-93 *TL *TD
3-09 2x 365d 32,930 3.9 1277 3.3 1076

Maple-Downs-I G W Atwood-ET

CAN8956379 EX-90 ST *TY *TV *TL *TD
PTA +67M +32F +6P 99R 12/19
PTA +3.71T +2.59UDC +2.72FLC GTPI +1863

Hilrose Baltimor Penny-ET

69005179 Excellent-93 EEEEE GMD 5-09
4-05 2x 365d 42,790 3.6 1552 2.9 1244
3-03 2x 365d 37,480 3.9 1460 3.0 1137
2-02 2x 351d 32,670 3.7 1219 2.8 919
Life: 1248d 129,200 3.8 4849 3.0 3840
•2nd Fall Yearling Midwest Spring National 2012

3rd through 8th Dams:

Hilrose Rubens Patsy EX-93 3E GMD
4-09 2x 365d 45,970 3.8 1761 3.1 1432
Life: 1873d 188,950 3.8 7269 3.0 5642
•Res. All-American Fall Yearling 2005
•2nd Fall Yrlg International Holstein Show 2005
•1st Fall Yrlg Midwest Spring Nat'l Show 2005
Hilrose Lee Princess EX-93 4E GMD DOM
3-06 2x 365d 50,006 4.1 2038 3.2 1607
Life: 3233d 349,220 3.9 13787 3.0 10400
•2nd Jr. 3 Year Old Midwest Spr. National 2004
•Nom. Jr. All-American Jr. 3 Year Old 2004
Hilrose Progres Peerless-Tw VG-85 GMD
3-05 2x 352d 49,310 3.7 1848 2.8 1399
Life: 1590d 159,510 3.9 6219 3.1 4898
Hilrose Mandel Paris VG-88 GMD
3-06 2x 365d 33,870 3.9 1310 3.2 1089
Hilrose Blackstar Paula VG-88 EX-MS
6-07 2x 365d 36,670 4.2 1548 2.9 1072
Hilrose Beautician Pauline VG-87
9-04 2x 343d 28,800 4.7 1365 3.1 895
Life: 3143d 241,590 4.6 11176 3.1 7574



LONG-HAVEN GOLD ROULETTE-ET "EX-95 2E"
(Full Sister to Dam of Catalog Number 12)



**LONG-HAVEN GOLD RHEA-ET
"EX-94 2E"**
(Dam of Catalog Number 12)



**LONG-HAVEN GOLD ROCHELLE-ET
"EX-92"**

All-American & All-Canadian Jr. 2 Year Old 2009
(Full Sister to Dam of Catalog Number 12)

12

MILLION-HEIR KD REATTA-ET

144939666 • Born September 1, 2019 99%RHA-I

*Million-Heir Holsteins
E. Randall Schaeffer
11005 Huron Avery Rd.
Milan, OH 44846-9710
419.499.2120*

Full sister to Rhea:

Long-Haven Gold Rochelle-ET EX-92 EX-MS
4-02 2x 359d 38,371 4.6 1779 3.6 1373
•*Unanimous All-Am. & All-Can. Jr. 2 Yr Old 2009*
•*1st Jr. 2 Yr Old Int'l Hol. Show & RAWF 2009*
•*Unanimous All-American Spring Yearling 2008*

Woodcrest King Doc

3132417775 EX-90 *TC *TY *TV *TL*TD
PTA +1578M +71F +53P 83R 12/19
PTA +3.90T +2.79UDC +2.09FLC 79R 12/19
GTPI +2588

Long-Haven Gold Rhea-ET

140683394 Excellent-94 EEEEE 2E 6-05
4-11 2x 365d 39,100 4.1 1584 3.2 1249
3-08 2x 365d 42,300 3.3 1385 3.2 1364
2-08 2x 309d 33,800 3.1 1063 3.2 1056
6-09 2x 305d 28,170 3.6 1026 2.9 814
Life: 1672d 166,940 3.6 6091 3.2 5411

Full sister to Rhea:

Long-Haven Gold Roulette-ET EX-95 2E
6-02 3x 365d 33,730 4.2 1409 3.0 1017
•*Grand Champ.OHM (NY) Dist. Sh. 2014 & 2015*
•*Grand Champ. Central NY Show 2015*

Morningview Mcc Kingboy-ET

72044077 EX-92 *TR *TP *TC *TY *TV *TL *TD
PTA +1303M +47F +40P 99R 12/19
PTA +2.94T +2.48UDC +1.06FLC GTPI +2392

WCD-ZBW Mack Daddy-ET

3012506777 Very Good-88 3-10
1-11 3x 365d 37,410 3.1 1154 3.2 1188

Braedale Goldwyn

CAN10705608 GP-84 GM Extra *CD *TY *TV *TL
PTA -285M +14F +3P 99R 12/19
PTA +1.71T +1.46UDC +1.32FLC GTPI +1850

Long-Haven Durham Randi-ET

132444590 Excellent-93 EEVEE 2E *TV
5-04 2x 365d 33,110 3.9 1304 3.1 1027
3-08 2x 365d 32,870 3.9 1298 3.3 1082
2-04 2x 365d 25,750 3.9 1009 3.6 919
Life: 1364d 102,870 3.9 4022 3.4 3462

•*2nd Sr. 3 Year Old Mideast Fall National 2005*
•*16 Excellent daughters including 1 at 95; 4 at 94!*

3rd through 12th Dams:

Long-Haven Prelude Reba-ET EX-91 2E GMD
4-02 2x 353d 33,550 3.6 1220 3.2 1090
Pinehurst Ripple-ET EX-90 GMD
2-02 3x 363d 34,270 3.2 1109 2.9 987
Pinehurst Reminsce EX-90 GMD
8-06 3x 365d 34,400 3.9 1328 3.1 1053
Pinehurst Rapture EX-96 4E GMD
8-02 3x 365d 30,370 4.2 1290 3.1 948
Pinehurst Fragrance EX-90 2E
4-08 3x 365d 34,490 3.6 1234
Hayssen Fond Ariel EX-90 2E
8-06 2x 328d 23,330 3.2 753
Hayssen D V Audrey EX-90 2E
9-03 2x 365d 23,670 4.4 1035
Whirlhill Q Rag Apple Ariel EX-92
6-02 2x 365d 26,755 4.2 1134
Arlite Posch EX-92 GMD
5-03 2x 365d 21,193 3.7 779
Audrey Posch EX-93 GMD
14-2 2x 365d 25,572 3.7 948



TREE-HAYVEN JUSTICE-ET "EX-91 EEEEE"
(Dam of Catalog Number 13)

13

LANDSTAD BEEM JUST DO IT-ET

3208479036 • Born June 1, 2019 99%RHA-I

Hailey, Allison, Jack and
Chloe Zernicke
N2156 Two Creek Rd.
Bonduel, WI 54107-8998
715.758.6160

Full sister to Jillian:
Dannys Durham Jaylia-ET EX-92
•Res. Int. Champion Dist. 4 Show 2012
Maternal sister to Jillian:
Honie-Dew Storm Jasmine EX-92 2E
3-11 2x 365d 33,630 3.4 1144 2.8 954

Pol Butte Mc Beemer-ET

CAN7525863 EX-92 *TP *TC *TY *TV *TL *TD
PTA +434M +21F +12P 99R 12/19
PTA +3.15T +2.31UDC +1.69FLC 99R 12/19
GTPI +1768

Tree-Hayven Justice-ET

74588002 Excellent-91 EEEEE 3-09 *TC *TL *TD
3-03 2x 365d 27,420 4.2 1164 3.2 874
2-02 3x 315d 19,860 3.2 645 3.2 630
•Nom. Jr. All-American Sr. 2 Year Old 2017
•Res. Jr. All-Wisconsin Sr. 2 Year Old 2017
•HM Int. Ch. Wisconsin Champ. Jr. Sh. 2017
•Res. Int. Champion District 7 Show 2017
•Res. Jr. All-Wisconsin Winter Calf 2015
•3rd Winter Calf Mideast Fall National 2015

De-Su Bkm McCutchen 1174-ET

69990138 EX-93 GM *TC *TY *TV *TL *TD
PTA +782M +49F +30P 99R 12/19
PTA +3.03T +2.42UDC +1.88FLC GTPI +2242

Butz-Butler Gold Banner-ET

140145517 VG-88-2Y-CAN 7*
2-06 2x 365d 33,417 4.2 1409 3.1 1049

Heavenly Golden Dreams-ET

GBR642262 *TV *TL
PTA -1020M -1F -21P 99R 12/19
PTA +2.40T +2.66UDC +1.27FLC GTPI +1816

Dannys Durham Jillian-ET

136801467 Excellent-94 E EEEEE 2E
3-06 2x 365d 29,640 3.3 971 3.3 985
5-02 2x 332d 26,520 3.5 921 3.1 820
2-05 2x 348d 19,950 3.2 647 3.3 661
6-04 2x 241d 20,960 2.7 557 2.9 616
Life: 1568d 112,380 3.3 3667 3.2 3562
•1st 5 Year Old & B&O Champion, Dist. 4 Sh. 2011

3rd through 7th Dams:

Dannys Milan Jill EX-94 3E EEEEE
2-09 2x 362d 30,500 3.6 1107 2.8 869
Life: 1662d 132,280 3.3 4364 2.9 3842
•HM All-American 5 Year Old 2003
•Grand Champion WI Championship Show 2003
•Res. Jr. All-American Sr. 3 Year Old 2001
•Int. Champion Mideast National 2001
GBM Valiant Starbuck Janice EX-94 4E GMD
11-8 2x 305d 32,770 4.8 1564 3.3 1083
Life: 2532d 212,040 3.7 7942 3.4 7137
•2nd 125,000 lb. Cow Midwest Fall Nat'l 2005
•3rd 125,000 lb. Cow Midwest Spr. Nat'l 2002
•Nom. Jr. All-American 5 Year Old 1999
GBM Valiant Janice EX-92 2E DOM
5-09 2x 365d 30,860 3.5 1080 3.1 948
Life: 2100d 126,200 3.5 4437 3.4 4235
Sylvan-Dell M C Janice EX-91 2E DOM
6-03 2x 314d 29,600 3.9 1152
Sylvan-Dell Atlas Jill EX-90 2E
3-04 2x 305d 20,010 3.7 737



DANNYS DURHAM JILLIAN-ET "EX-94 2E"
(Granddam of Catalog Numbers 13 & 14)



DANNYS MILAN JILL "EX-94 3E"
Grand Champion Wisconsin Championship Show 2003
(Third Dam of Catalog Numbers 13 & 14)

14

TREE-HAYVEN PLUTARCHO JOY

3135303353 • Born December 4, 2016

Fresh

Adam Borchert
6276 Klondike Dr.
Auburndale, WI 54412-9716
715.650.0326

Very Good-86 VG-MS 2-09
2-01 2x 315d 20,660 3.6 751 3.0 624

Maternal sister to Jillian:
Honie-Dew Storm Jasmine EX-92 2E
3-11 2x 365d 33,630 3.4 1144 2.8 954

Lookout-Pesce Plutarcho-ET

71302855 *TY *TV *TL
PTA +894M +18F +3P 92R 12/19
PTA +1.896T +1.86UDC +1.79FLC 83R 12/19
GTPI +1983

Tree-Hayven G Drms Jazzy-ET

72956887 Very Good-86 VG-MS 2-11
2-05 2x 277d 18,460 3.4 624 3.2 592

Full sister to Jazzy:

Tree-Hayven Justice-ET EX-91
3-03 2x 365d 27,420 4.2 1164 3.2 874
•Res. Jr. All-Wisconsin Sr. 2 Year Old 2017

Mr Chassity Gold Chip-ET

140145553 EX-95 *TR *TP *TY*TV *TL *TD
PTA -178M +0F -21P 99R 12/19
PTA +2.31T +2.23UDC +1.76FLC GTPI +1799

Ransom-Rail Explode Pati-ET

69379128 EX-90-2E-CAN 3*
3-11 2x 365d 41,215 3.9 1627 3.1 1290

Heavenly Golden Dreams-ET

GBR642262 *TV *TL
PTA -1020M -1F -21P 99R 12/19
PTA +2.40T +2.66UDC +1.27FLC GTPI +1816

Dannys Durham Jillian-ET

136801467 Excellent-94 E EEEEE 2E
3-06 2x 365d 29,640 3.3 971 3.3 985
5-02 2x 332d 26,520 3.5 921 3.1 820
2-05 2x 348d 19,950 3.2 647 3.3 661
Life: 1568d 112,380 3.3 3667 3.2 3562
•1st 5 Year Old & B&O Champion, Dist. 4 Sh. 2011

Full sister to Jillian:

Dannys Durham Jaylia-ET EX-92
•Res. Int. Champion Dist. 4 Show 2012

3rd through 7th Dams:

Dannys Milan Jill EX-94 3E EEEEE

2-09 2x 362d 30,500 3.6 1107 2.8 869
Life: 1662d 132,280 3.3 4364 2.9 3842
•HM All-American 5 Year Old 2003

•Grand Champion WI Championship Show 2003
•Res. Jr. All-American Sr. 3 Year Old 2001
•Int. Champion Mideast National 2001

GBM Valiant Starbuck Janice EX-94 4E GMD

11-8 2x 305d 32,770 4.8 1564 3.3 1083
Life: 2532d 212,040 3.7 7942 3.4 7137
•2nd 125,000 lb. Cow Midwest Fall Nat'l 2005

•3rd 125,000 lb. Cow Midwest Spr. Nat'l 2002

•Nom. Jr. All-American 5 Year Old 1999

GBM Valiant Janice EX-92 2E DOM

5-09 2x 365d 30,860 3.5 1080 3.1 948
Life: 2100d 126,200 3.5 4437 3.4 4235

Sylvan-Dell M C Janice EX-91 2E DOM

6-03 2x 314d 29,600 3.9 1152

Sylvan-Dell Atlas Jill EX-90 2E

3-04 2x 305d 20,010 3.7 737



DJLPUREPRIDE ITS ON-ET
(Catalog Number 15)



MD-HILLBROOK INSTAGRAM-RED
Unanimous All-American R&W Fall Yrlg 2019
(Same Cow Family as Catalog Number 30)



MS DB INFINITY-RED
Res. All-American R&W Fall Calf 2019
(Same Cow Family as Catalog Number 30)



DJ-PUREPRIDE INFRA-RED-ET "EX-91"
Nom. All-American R&W Milking Yrlg 2017
(Maternal Sister to Catalog Number 30)

15

DJLPUREPRIDE ITS ON-ET *RC

3147303304 • Born March 10, 2019 *RC *TC *TL *TD

Pure Pride Show Cattle
c/o Deric Wolf
N2839 County Rd K
Menomonie, WI 54751-6224
715.556.0021

Maternal sister to Its On:
DJ-Purepride Infra-Red-ET EX-91 EX-MS
•1st Sr. 3 Year Old Mideast Spring Nat'l R&W '19
•1st St. 2 Year Old Mideast Spring Nat'l R&W '18
•Nom. All-American R&W Milking Yrlg. 2017

Daughters of Infra:
Ms DB Infinity-Red
•Res. All-American R&W Fall Calf 2019
MD-Hillbrook Instagram-Red
•Unanimous All-American R&W Fall Yrlg. 2019

Mr Hotstuffs Hypnotic-ET *RC

3012554421 *RC *TP *TC *TY *TV *TL *TD
PTA +155M +24F +19P 97R 12/19
PTA +2.73T +1.88UDC +2.18FLC 96R 12/19
GTPI +1929

Milksource RN Idelle-Red-ET

71251954 Excellent-92 EEVEE 4-06 *TL *TD
4-05 3x 365d 40,520 3.5 1415 3.0 1221
3-03 3x 365d 35,680 3.6 1288 3.2 1152
2-00 3x 365d 29,040 4.0 1156 3.1 903
Life: 1142d 109,480 3.7 4053 3.1 3433

Gillette Windbrook-ETS

CAN7816429 EX-97 Extra *TV *TL *TY *TD
PTA +301M +36F +19P 99R 12/19
PTA +2.28T +1.51UDC +2.08FLC GTPI +1954
Starmark Ad Hotstuff-Red-ET
138253121 Excellent-94 EEEEE 2E
5-00 2x 365d 33,690 5.6 1896 2.9 987

Rainyridge Barnie-ET *RC

CAN10935962 EX-91 ST *RC *TY *TV *TL *TD
PTA -52M -15F +1P 97R 12/19
PTA +2.71T +1.03UDC +1.21FLC GTPI +1576

Stone-Front Rub Indigo-Red

135585298 Excellent-94 EEEEE 3E
6-08 2x 365d 42,410 3.7 1568 3.1 1308
8-08 2x 305d 34,640 4.2 1466 3.1 1083
5-01 2x 365d 39,500 3.5 1411 3.2 1272
3-10 2x 365d 39,100 3.5 1366 3.0 1160
2-05 2x 365d 30,310 3.8 1147 3.0 909
Life: 2227d 220,650 3.8 8326 3.1 6885
•Nominated All-American R&W 5 Year Old 2009
•Nominated All-American R&W Aged Cow 2010

3rd through 12th Dams:

Stone-Front R-Marker Isobel *RC EX-91
3-05 2x 365d 29,240 3.6 1062 2.8 822
Sherwyn Merrill Inga-ET EX-92 3E
5-08 2x 365d 33,740 3.9 1326 2.7 925
Life: 2207d 172,110 3.8 6516 2.8 4795
Sandwater Blstr Ieva-ET VG-85 GMD DOM
3-06 2x 365d 33,140 3.2 1070 3.0 994
Odyssey Chief Mark Ina-ET VG-89 GMD DOM
2-02 2x 357d 32,480 4.7 1516 3.4 1103
Heimdal Bova Inka-ET VG-88
2-03 2x 305d 20,540 3.2 665
Heimdal Glendell Inka VG-88 GMD DOM
6-11 2x 365d 32,350 4.5 1445 3.1 1006
Life: 2039d 161,770 4.0 6499 3.1 5005
Vernway Astronaut Inka VG-86 GMD DOM
6-02 2x 365d 28,650 4.2 1194
Life: 8 lact. 190,843 3.9 7438
Vernway Matt Iola GP-83 VG-MS
Vernway Royal Magic Inka VG-85
Vernway Magic Irene EX-91



HILROSE ADVENT ANNA-RED-ET "EX-94 3E" GMD
Reserve All-American R&W 2016 & 2017
(Dam of Catalog Number 16)



HILROSE DB ALLIE-RED "VG-89 EX-MS"
1st Junior 2 Year Old Mideast Fall National R&W 2018
(Maternal Sister to Number 16)



HILROSE AVALNCH ADDY-RED-ET
1st Fall Calf Midwest Spring National 2019
(Maternal Sister to Catalog Number 16)



SCHLUTER UNSTP ASPEN-RED-ET
All-American R&W Winter Heifer Calf 2019
(Same Family as Catalog Number 16)

16

FIRST CHOICE FEMALE

Hilrose Dairy LLC
N7592 Hwy 114/55
Sherwood, WI 54169-0054
920.378.0869 Joe
920.450.3047 Andy
920.205.4976 Jeff

Cycle McGucci Jordy-Red

3131666411 *CV *TC *TY *TL *TD
PTA -373M +20F -9P 84R 12/19
PTA +3.43T +2.87UDC +3.10FLC 79R 12/19
GTPI +1863

Hilrose Advent Anna-Red-ET

69005117 Excellent-94 EEEEE 3E GMD
7-02 2x 365d 47,040 5.2 2456 3.3 1579
8-03 2x 365d 45,250 4.9 2227 3.2 1427
6-00 2x 365d 44,172 4.0 1748 3.1 1389
4-11 2x 344d 38,460 4.0 1531 2.9 1134
Life: 2247d 243,210 4.5 11053 3.2 7681
•Wisconsin Cow of the Year 2018
•Nasco Int'l Type & Production Winner 2018
•Nom. All-American R&W Production Cow 2018
•Nom. All-American R&W Dam & Daughter 2017-18
•Res. All-American R&W 125,000 lb. Cow 2017
•Res. All-American R&W Aged Cow 2016
•2nd Aged Cow International R&W Show 2016
•Due back and looks great!

3 Heifer calves born first week of March, 2020

•Selection to be made by May 1, 2020

Maternal sisters to choice:

Hilrose Avalnch Addy-Red-ET
•1st Fall Calf Midwest Spring National 2019
Hilrose Avalnch Amazon-ET *RC
•2nd Fall Calf Mexico National Show 2019
Hilrose Darwynn Angie-Red EX-92
3-03 2x 365d 39,980 4.3 1708 3.3 1309
•Nom. All-American R&W Dam & Daughter 2018
Hilrose Barbwire Autumn-Red EX-90 EX-MS
5-02 2x 365d 38,500 4.3 1644 3.4 1321
Hilrose DB Allie-Red VG-89 EX-MS
•1st Jr. 2 Year Old Mideast Fall Nat'l R&W 2018
•1st Summer Yearling Midwest Spring R&W 2017

KHW Kite Advent-Red-ET

133002953 EX-94 *TV *TL *TD
PTA -1143M -21F -27P 99R 12/19
PTA +1.75T +1.07UDC +1.26FLC GTPI +1571
Hilrose Rubens Ashlyn *RC
62762950 Excellent-91 VEVEE GMD *RC
4-06 2x 365d 35,290 3.5 1223 3.1 1097
2-02 2x 365d 27,530 3.9 1083 3.0 825

Maternal sisters to Ashlyn:

Hilrose Advent Autumn-Red EX-91
•Res. All-American R&W 4 Year Old 2009
Hilrose Advent Allie-Red-ET EX-91 2*
•Nom. All-American R&W Milking Yrlg. 2009

Daughter of DB Allie:

Schluter Unstp Aspen-Red-ET
•All-American R&W Winter Heifer Calf 2019

ANNA!

•1st Aged Cow Midwest Spring R&W Show 2016
•1st Aged Cow WI Champ. R&W Show 2016
•Nom. All-American R&W 5 Year Old 2015
•1st 5 Yr Old & Res. Sr. Ch. WI R&W Show 2015
•1st Sr. 3 Yr Old & Int. Champ. Dist. 10 Sh. 2013

3rd through 10th Dams:

Wilstar Derry Alissa-ET *RC EX-91 2E GMD
5-08 2x 365d 45,920 4.7 2151 3.0 1381
Wilstar-RS Ldr Angel-Red-ET EX-91 2E GMD
4-07 2x 365d 36,810 4.4 1613 3.1 1152
•Sons in A.I. & embryos exported
Dreamstreet Enhancer Alicia 3E-94 GMD DOM
8-05 2x 365d 36,370 4.9 1773 2.9 1069
Life: 3559d 224,670 4.4 9974 3.1 7072
Dreamstreet Triple Ali-Red-ET EX-90
5-02 2x 365d 24,380 3.9 962 3.4 841
Cha-Liz R Maple B Ann EX-91 2E
7-10 2x 365d 23,290 3.9 909
Cha-Liz F Mini Ann B EX-92 3E
7-09 2x 305d 19,080 3.7 712
Cha-Liz P V Ann Adeu B EX-92 2E
Life: 3200d 196,887 3.7 7371
Wenron Adeu Ann Champion B 3E-91 GMD
Life: 3600d 196,626 3.7 7187



WEBB VIEW BETSY SANCHEZ "EX-94"
 Nominated Jr. All-American 5 Year Old 2018
 (Dam of Catalog Number 17)

17

SILVERVIEW-LANE -ET

3214620071 • Born September , 2019

Brennan Woker
 754 Dudleyville Rd.
 Greenville, IL 62246-3503
 618.980.6297 Brian

Braedale Goldwyn

CAN10705608 GP-84 GM Extra *CD *TY *TV *TL
 PTA -285M +14F +3P 99R 12/19
 PTA +1.71T +1.46UDC +1.32FLC 99R 12/19
 GTPI +1850

Webb View Betsy Sanchez

CAN11651884 Excellent-94 EEEEE 5-07
 2-09 2x 306d 22,095 3.4 743 2.7 606
 3-09 2x 320d 20,657 3.6 734 2.9 592
 5-03 2x 328d 28,350 2.5 722 2.4 683"
 •Nom. Jr. All-American 5 Year Old 2018
 •1st 5 Year Old & Res. Senior Champion,
 Illinois Championship Show 2018
 •4th 5 Year Old International Jr. Hol. Show 2018
 •3rd 5 Year Old Northeast Spring National 2018

Shoremar James

CAN5902195 GP-Extra *TV *TL
 PTA -915M -8F -7P 99R 12/19
 PTA -.32T -.43UDC -.90FLC GTPI +1273

Braedale Baler Twine-ETS

CAN6860888 VG-86-2Y-CAN 33*
 2-01 2x 365d 30,906 4.9 1521 3.2 993

Gen-Mark Stmatic Sanchez

134422312 EX-94 *TR *TP *TY *TV *TL *TD
 PTA +496M -15F +7P 99R 12/19
 PTA +1.95T +.85UDC +1.42FLC GTPI +1519

Webb View Betty Final Cut

CAN9538504 VG-87-5Y-CAN
 6-08 2x 352d 26,462 3.9 1043 2.7 708
 5-05 2x 365d 31,140 3.3 1038 2.7 832
 3-03 2x 365d 25,558 3.9 1003 2.9 742
 4-05 2x 346d 26,638 3.7 992 2.8 740
 2-03 2x 323d 20,481 3.8 774 2.7 550
 Life: 1751d 130,279 3.7 4850 2.7 3572

3rd through 7th Dams:

Webb View Betty Gibson VG-88-3Y-CAN 2*
 3-04 2x 365d 28,849 3.6 1038 2.7 772
 Life: 1743d 128,103 3.5 4539 2.8 3534
Webb View Betsy Rudolph VG-87-CAN
 4-00 2x 365d 37,584 2.9 1078 3.2 1190
Webb View Bambi Jubilant GP-81-CAN
 7-00 2x 306d 26,673 3.7 977 3.3 871
 Life: 5 lact. 121,533 3.7 4504 3.3 4067
 •1st Senior Yearling, Northumberland 1993
Webb View Tempo Bobbi EX-CAN 4*
 4-10 2x 346d 25,152 4.0 1016
 Life: 7 lact. 165,025 3.8 6343
Webb View Olga Kemp VG-85-CAN 4*
 6-04 2x 365d 22,789 4.6 1047
 Life: 8 lact. 155,206 4.2 6590



VALE-O-SKENE ATWOOD STARS "EX-94 2E"

Res. All-Wisconsin Aged Cow 2019
(Dam of Catalog Number 18)

18

MS GILDALE DOOR SILKY-ET

3209464620 • Born September 2, 2019 99%RHA-I

Gildale Holsteins
605 First Ave.
Hollandale, WI 53544-9541
608.574.1031 Erik

Val-Bisson Doorman-ET

CAN107281711 EX-90 ST *TY *TV *TL *TD
PTA +50M +36F +26P 99R 12/19
PTA +3.44T +2.60UDC +1.64FLC 99R 12/19
GTPI +2237

Vale-O-Skene Atwood Stars

CAN11562026 Excellent-94 EEEEE 2E 7-04
5-11 2x 365d 33,140 4.3 1416 3.1 1013
4-05 2x 365d 28,890 4.3 1245 3.1 882
2-10 2x 365d 26,220 4.2 1091 3.1 813*
•Res. All-Wisconsin Aged Cow 2019
•Grand Champion Dist. 6 Show 2019
•3rd 5 Year Old Wisconsin Champ. Show 2018

De-Su 521 Bookem-ET

66636657 EX-90 GM *TR *TP *TY *TV *TL *TD
PTA +1295M +28F +47P 99R 12/19
PTA +1.33T +1.15UDC +1.08FLC GTPI +2244

Val-Bisson Shottle Imelda-ET

CAN106173432 Excellent-94 9*
4-03 2x 365d 40,505 3.8 1550 3.4 1378

Maple-Downs-I G W Atwood-ET

CAN8956379 EX-90 ST *TY *TV *TL *TD
PTA +67M +32F +6P 99R 12/19
PTA +3.71T +2.59UDC +2.72FLC GTPI +1863

Vale-O-Skene Gibson Skye

CAN9590344 EX-92-3E-CAN
6-01 2x 341d 31,409 3.9 1219 2.8 877
7-05 2x 365d 27,163 4.1 1105 2.9 796
4-06 2x 365d 26,003 4.1 1071 3.2 822
3-06 2x 321d 27,392 3.9 1071 2.8 764
2-03 2x 365d 27,410 3.8 1047 2.8 775
Life: 5 lact. 143,658 4.0 5745 3.1 4409
•2nd Junior Calf Lindsay Exhibition 2008

3rd and 4th Dams:

Robrook Astronomical Sally VG-87-4Y-CAN
2-03 2x 347d 23,210 3.4 796 3.1 719
•Nom. All-Ontario Jr. 2 Year Old 2006
Neillcrest Ben Stephanie VG-85-5Y-CAN
3-06 2x 365d 26,923 3.1 844 3.0 811
4-10 2x 296d 24,621 3.1 772 2.7 677



ROSEDALE LUCKY-ROSE-RED "EX-94 2E"

Res. All-American R&W Aged Cow 2018
(Maternal Sister to Catalog Number 19)



**ROSEDALE CROWN OF THORNS-ET *RC
"EX-91 2E"**

(Dam of Catalog Number 19)

19

SAMWAY WAR CROWN-RED-ET

3130053505 • Born December 2, 2019 99%RHA-I

Wayne & Samantha Giese
15021 Huckleberry Rd.
Edgar, WI 54426
715.965.7147 Wayne
715.316.7720 Samantha

Mr Blondin Warrior-Red-ET

3139655530 *TP *TC *TY *TV *TL *TD
PTA +374M +18F +16P 79R 12/19
PTA +4.28T +3.17UDC +2.26FLC 78R 12/19
GTPI +2074

Rosedale Crown of Thorns-ET *RC

140244421 Excellent-91 EEEEE 2E *RC
5-05 2x 365d 32,410 4.0 1293 3.3 1070
4-05 2x 334d 30,310 3.7 1135 3.2 956
3-00 2x 365d 27,240 3.8 1037 3.2 883
2-00 2x 294d 16,660 4.2 698 3.1 521
Life: 1514d 115,080 3.9 4506 3.3 3745

Dymenthalm Mr App Avalanche-Tw

CAN11957107 *RC *CV *TY *TL *TD
PTA +480M +27F +19P 98R 12/19
PTA +4.65T +3.97UDC +3.09FLC GTPI +2206

Triplecrown-JW Door Wisp-ET *RC

3128860372 VG-85-3Y-CAN *RC *TL *TD
3-03 2x 365d 35,587 4.0 1424 3.5 1246

Gen-Mark Stmatic Sanchez

134422312 EX-94 *TR *TP *TY *TV *TL *TD
PTA +496M -15F +7P 99R 12/19
PTA +1.95T +.85UDC +1.42FLC GTPI +1519

Lavender Ruby Redrose-Red

CAN7254370 Excellent-96 EEEEE 4E
7-04 2x 365d 52,100 4.9 2576 3.2 1653
10-3 2x 365d 41,110 4.8 1969 3.2 1325
Life: 2671d 255,980 4.3 10998 3.3 8563
•Supreme Champion World Dairy Expo 2005
•All-American R&W 5 Year Old 2005
•Grand Champion International R&W 2007
•All-American R&W 125,000 lb. Cow 2007
•HI World Champion R&W Cow 2006 & 2007

Maternal sister to War Crown:

Rosedale Lucky-Rose-Red EX-94 2E

5-11 2x 365d 37,722 3.6 1357 3.1 1166"
•Res. All-American R&W Aged Cow 2018
•HHM All-American R&W Aged Cow 2017
•Nom. All-American R&W 2014-2015-2016
•HM All-American R&W Jr. 2 Year Old 2013
•All-American R&W Summer Yrlg. 2012

3rd through 8th Dams:

Northrose-I Lavender-ET *RC EX-90 5*

3-10 2x 365d 28,734 3.6 1034 3.4 974

Rosedale Lea-Ann-ET *RC EX-93 2E GMD

4-08 3x 365d 39,370 3.4 1325 3.1 1202

Stookey Elm Park Blackrose-ET 3E-96 7* GMD DOM

5-03 3x 365d 42,230 4.6 1939 3.4 1432

Life: 1609d 149,880 4.4 6621 3.3 4940

•All-American & All-Canadian Jr. 3 Yr Old 1993

•All-American & All-Canadian Jr. 2 Yr Od 1992

Nandette TT Speckle-Red EX-93 DOM

4-08 2x 365d 25,290 4.7 1195

•All-American R&W 1981 & 1983

Nandette Riley Nana-Red VG-87

7-01 2x 365d 20,070 3.4 677 3.1 621

Nandette Bootmaker Gale VG-89

5-07 2x 305d 22,300 4.0 896



KAMPS-RX APPLEB ATBEST-ET
 Nominated All-American Spring Calf 2018
 (Maternal Sister to Catalog Numbers 20 & 21)



KAMPS-RX APPLEB ADDI-RED-ET
 1st Summer Yrlg Int'l R&W Show 2019
 (Maternal Sister to Catalog Numbers 20 & 21)



KHW REGMENT APPLE B-RED-ETN
"EX-90"
 (Dam of Catalog Numbers 20 & 21)

20 KAMPS-RX APPLEB ALLSTAR-ET *RC

3147824189 • Born September 4, 2018 99%RHA-I *RC Bred 2/19/2020 to
 S: Undenied PTA +2.62T +1.60UDC +1.84FLC 12/19 Blondin Thunder Storm-ET 799HO0007

21 KAMPS-RX APPLEB ADRIANA-ET *RC

Reggie & Krysty Kamps
 22770 Truman Rd., Darlington, WI 53530
 608.330.2007

3147705295 • Born December 22, 2018 *RC Bred 3/01/2020 to
 S: Atwood PTA +3.01T +2.35UDC +2.63FLC 12/19 Farnear Altitude-Red-ET (sexed) 551HO3617

Sire of Lot 20:

Our-Favorite Undenied-ET

3125220760 VG-87 *TR *TC *TY *TV *TL *TD
 PTA +238M +37F +12P 81R 12/19
 PTA +4.03T +2.03UDC +1.90FLC 80R 12/19
 GTPI +2098

KHW Regiment Apple B-Red-ETN

70244493 Excellent-90 EEEEE 4-03 *TL *TD
 PTA +3.05T +2.99UDC +3.48FLC 96R 12/19
 3-09 2x 341d 31,990 5.1 1621 3.9 1253
 2-09 2x 320d 29,740 4.8 1428 3.5 1054

Apple B is a clone of:

KHW Regiment Apple-Red-ET 4E-96 DOM 29*
 4-01 2x 365d 35,750 4.7 1682 3.7 1314
 •Grand Champion International R&W Show 2011
 Full sister to Apple B:

KHW Regiment Apple 3-Red-ETN EX-94-CAN 4*
 4-03 2x 319d 25,397 4.4 1124 3.5 880
 •Grand Champion International R&W 2013

Sire of Lot 21:

Maple-Downs-I G W Atwood-ET

CAN8956379 EX-90 ST *TY *TV *TL *TD
 PTA +67M +32F +6P 99R 12/19
 PTA +3.71T +2.59UDC +2.72FLC 99R 12/19
 GTPI +1863

Carrousel Regiment-Red-ET

128891296 VG-85 *TV *TL
 PTA -845M -15F -13P 99R 12/19
 PTA +.59T +.65UDC -.24FLC GTPI +1348

Kamps-Hollow Altitude-ET *RC

129136431 Excellent-95 2E 2* DOM *RC *CV *TL
 7-00 2x 365d 39,690 4.7 1849 3.3 1310
 4-03 2x 365d 30,430 4.2 1267 3.1 956
 Life: 1844d 144,460 4.4 6295 3.5 5015
 •Unanimous All-American R&W Prod. of Dam 2014

Maternal sisters to Allstar & Adriana:

Kamps-Rx Appleb Atbest-ET

•Nominated All-American Spring Calf 2018

Kamps-Rx Apple B Addi-Red-ET

•1st Summer Yrlg Int'l R&W Show 2019
 •1st Summer Yrlg & Jr Ch. AADS R&W 2019
 •1st Summer Yrlg & Res. Jr. Ch. NYSS R&W 2019

3rd through 7th Dams:

Clover-Mist Alisha-ET *RC 3E-93 GMD DOM
 5-03 3x 365d 34,670 4.8 1654 3.5 1220
 Life: 2999d 226,470 4.7 10659 3.6 8149

Clover-Mist Augy Star-ET EX-94 4E DOM
 7-10 2x 365d 43,140 5.0 2136 3.1 1339
 Life: 2274d 196,240 4.8 9349 3.3 6458

D-R-A August EX-96 4E DOM
 8-05 3x 365d 27,460 4.3 1187 3.2 871
 Life: 3433d 190,200 4.4 8281 3.5 4818

•Nominated All-American Aged Cow 1986
 •All-Wisconsin Aged Cow 1987

D-R-A Ideal Precious Leader EX-90 2E
D-R-A Princess Lad Leader EX-90 3E



MISS SLO-LO-KC ROSALEE-ET "EX-94 3E"
 Res. Senior Champion Grand National Junior Show 2014
 (Dam of Catalog Number 22)

22

SCO-LO AVAL ROSARIO 2358-ET

3200856291 • Born July 10, 2019 99%RHA-I

John Cannon
 3098 210th St.
 Dyersville, IA 52040-8722
 563.542.7104

Dymentholm Mr App Avalanche-Tw

CAN11957107 *RC *CV *TY *TL *TD
 PTA +480M +27F +19P 98R 12/19
 PTA +4.65T +3.97UDC +3.09FLC 97R 12/19
 GTPI +2206

Miss Slo-Lo-KC Rosalee-ET

62799363 Excellent-94 EEEEE 3E 9-02
 8-11 2x 346d 32,444 3.8 1247 3.3 1085"
 7-11 3x 287d 30,573 3.4 1045 3.3 1015"
 4-03 2x 365d 25,897 3.5 905 3.2 825"
 6-07 2x 365d 26,800 3.2 848 3.3 880"
 5-06 2x 332d 25,426 3.3 836 3.3 844"
 2-03 2x 327d 23,872 3.4 806 3.3 784"
 Life: 2326d 188,275 3.3 6360 3.2 6193"
 •Res. Sr. Champion Grand Nat'l Jr. Show 2014
 •5th Aged Cow Mideast Fall National 2014
 •5th 4 Yr Old Midwest Fall National 2012
 •5th 4 Yr Old Midwest Spring National 2012
 •5th Winter Calf Midwest Spring National 2008

De-Su Bkm McCutchen 1174-ET

69990138 EX-93 GM *TC *TY *TV *TL *TD
 PTA +782M +49F +30P 99R 12/19
 PTA +3.03T +2.42UDC +1.88FLC GTPI +2242
KHW Regiment Apple C-Red-ETN
 70244494 VG-89-3Y-CAN (MS:90) *CV
 3-05 2x 365d 36,949 4.2 1554 3.6 1332

Regancrest Dundee-ET

127640114 EX-95 *TY *TV *TL
 PTA -612M -34F -15P 99R 12/19
 PTA +1.22T +1.71UDC +.23FLC GTPI +1377

Kerndtway Metro Rosey-ET

61655809 Excellent-90 VEEVE 4-08 *TV
 2-02 2x 365d 31,670 3.2 999 2.9 920
 3-10 2x 305d 27,730 3.4 956 3.2 881

3rd through 11th Dams:

Regancrest-UR Robin-ET VG-86
 4-07 2x 305d 26,940 3.2 856 2.9 794
 Regan-Joy Durham Regenia-ET EX-92 GMD DOM
 3-05 2x 365d 37,880 3.6 1374 3.5 1316
 •Int. Champion IA State Show & State Fair 2003
 FULL BROTHER TO REGENIA:
 Regancrest-Mr Drham Sam-ET
 Sher-Est Emory Swanny EX-90 2E DOM
 2-02 2x 365d 27,720 4.1 1150 3.3 924
 Sher-Est Prelude Swan-ET 2E-91 GMD DOM
 4-06 2x 365d 42,510 5.2 2218 3.2 1352
 Life: 1553d 147,130 4.4 6481 3.2 4750
 Sher-Est S-Wind Saturday-ET EX-90 GMD DOM
 4-04 2x 365d 41,420 4.6 1914 3.0 1261
 •Sons in A.I.
 •Embryos sold worldwide
 Eng-Our-Acres Mark Sandy EX-91 EX-MS
 5-05 2x 365d 38,940 3.9 1508 2.9 1148
 Life: 1845d 131,861 4.1 5471 3.2 4231
 Buena-Vista Tony Sandra EX-91 2E
 8-01 2x 365d 23,220 3.4 799 3.2 742
 Life: 2187d 125,290 3.7 5681
 Buena-Vista Riley Sandy EX-90 EX-MS
 4-04 2x 365d 24,860 3.4 853
 Buena-Vista Charlie Shirley VG-87



SUNNYSIDE NANCY DOORMAN-ET "VG-87"
(Dam of Catalog Number 23)



SUNNYSIDE NELLY ATWOOD "EX-93 2E"
1st Milking Yearling Mideast Fall National 2015
(Granddam of Catalog Number 23)

23

SCHUH-VU UNDENIED NALA-ET

Joseph Schuh
W2172 County Rd J
Seymour, WI 54165-8239
920.428.3949
920.372.8089

3201361927 • Born June 30, 2018 Donor Dam
99%RHA-I *TR *TP *TC *TL *TD

Bred 12/07/19 to
Siemers Oct Apple-Crisp-ET
7H013778

PTA +4.04T +2.35UDC +2.24FLC 75R 12/19

•1st IVF procedure produced 17 oocytes

Full brother to Nala:

Schuh-Vu Undenied Neon-ET +4.50 PTAT
•#7 Type Bull in the Breed 551HO3883

Our-Favorite Undenied-ET

3125220760 VG-87 *TR *TC *TY *TV *TL *TD
PTA +238M +37F +12P 81R 12/19
PTA +4.03T +2.03UDC +1.90FLC 80R 12/19
GTPI +2098

Sunnyside Nancy Doorman-ET

3134442880 Very Good-87 VG-MS 3-00
PTA +3.77T +2.40UDC +1.52FLC *TC *TL *TD
2-00 2x 365d 23,504 4.3 999 3.4 807"
•HM Jr. All-American Fall Yearling 2018
•1st Fall Yrlg (2nd Group) & Res. Jr. Champion,
Wisconsin Jr. State Fair 2018
•2nd Fall Yrlg. District 7 Jr. Show 2018
•4th Fall Yrlg. Wisconsin Champ. Jr. Show 2018
•4th Fall Yrlg. Int'l Jr. Holstein Show 2018

Val-Bisson Doorman-ET

CAN107281711 EX-90 ST *TY *TV *TL *TD
PTA +50M +36F +26P 99R 12/19
PTA +3.44T +2.60UDC +1.64FLC GTPI +2237

Sunnyside Nelly Atwood

3013660198 Excellent-93 EEEVE 2E *TR *TL *TD
PTA +3.38T +1.89UDC +1.62FLC 84R 12/19
4-00 3x 365d 43,870 4.1 1791 3.1 1361
1-11 3x 365d 32,750 4.4 1443 3.3 1094'
Life: 1142d 115,660 4.3 4940 3.2 3650
•1st Milking Yearling Mideast Fall Nat'l 2015
•7th Milking Yearling International Hol. Sh. 2015

3rd through 12th Dams:

Sunnyside Niki Jasper EX-90
3-07 3x 365d 30,900 4.8 1492 3.5 1086
Inquire Jolt Niki VG-86 VG-MS
4-06 3x 318d 30,490 4.9 1494 3.3 1001
Life: 1468d 120,530 4.5 5432 3.4 4119
Inquire Leduc Netasha
Twin-B-Dairy Ruby Nikki-ET VG-85
2-01 3x 333d 25,010 4.3 1085 3.1 774
Twin-B-Dairy Leslie-ET EX-91 GMD DOM
6-11 2x 365d 32,920 4.6 1527 3.4 1112
Life: 1255d 104,220 4.7 4940 3.5 3683
Twin-B-Dairy Lulu-ET EX-92 GMD DOM
5-00 3x 305d 35,750 4.9 1742 3.3 1190
Alcor Velvet VG-88 EX-MS DOM
3-10 2x 365d 20,820 4.5 942 3.7 777
Kauland Marvex Velma EX-90 2E DOM
5-05 2x 365d 25,410 3.7 934 3.3 829
Life: 2225d 138,150 3.7 5087 3.3 4539
Smithhaven Ivanhoe Star Velvet 4E-91 DOM
12-4 2x 365d 28,400 3.1 883 3.1 878
Life: 4528d 289,185 3.2 9285
Wible Farm Senator Bess EX-91 2E
9-07 2x 305d 19,960 4.0 800
Life: 2439d 137,700 3.9 5335



MS SUGAR-C ALEXNDR QUEEN-ET "EX-92"
(Third Dam of Catalog Number 24)



SUGAR-C UNO ESSAY-ET "EX-92" GMD
(Granddam of Catalog Number 24)

24

SUGAR-C HIGH OCTANE STYLE

Sugar Creek Dairy
c/o Rick & Marlene Adams
N5624 County Rd O
Elkhorn, WI 53121-3808
262.374.0793

3148558208 • Born January 12, 2018 99%RHA-I
*TR *TC *TL *TD

Fresh: December 2, 2019

Very Good-86 VVVVV 2-01
GTPI +2037 +1869M +24F +41P +2.99T 12/19
1-11 3x 39d 3,378 4.5 152 3.1 104*RIP

24A

**SUGAR-C TATOO
ELEVATE-TW**

320261107 • Born December 2, 2019 99%RHA-I
S: Duckett Crush Tatoo-ET
D: Sugar-C High Octane Style VG-86

Stantons High Octane-ET

CAN11696704 EX-93 ST *TR *TY *TV *TL *TD
PTA +1337M +32F +27P 98R 12/19
PTA +3.40T +3.06UDC +.98FLC 98R 12/19
GTPI +2151

Sugar-C T Silky-ET

74376100 Very Good-88 VG-MS 4-00
GTPI +2125 +2024M +12F +42P +3.05T 12/19
3-00 3x 365d 45,530 3.1 1425 2.8 1269
1-11 3x 323d 35,110 3.2 1115 2.9 1024

De-Su Bkm McCutchen 1174-ET

69990138 EX-93 GM *TC *TY *TV *TL *TD
PTA +782M +49F +30P 99R 12/19
PTA +3.03T +2.42UDC +1.88FLC GTPI +2242

Ms Chassity Obs Claire-ET

141008075 VG-87-2Y-CAN 23*
1-10 3x 365d 43,545 3.7 1625 2.9 1263

Mr Welcome Teacher-ET

71703257 *TR *TP *TY *TL *TD
PTA +1775M +11F +50P 97R 12/19
PTA +2.00T +1.24UDC +1.09FLC GTPI +2109

Sugar-C Uno Essay-ET

72065540 Excellent-92 EEEEE GMD *TL *TD
4-07 3x 365d 39,530 4.8 1885 3.2 1254
2-03 3x 365d 36,570 4.1 1505 3.1 1138
3-08 3x 309d 30,560 4.2 1297 3.3 1004
Life: 1304d 128,340 4.3 5532 3.2 4122

3rd through 13th Dams:

Ms Sugar-C Alexndr Queen-ET EX-92
4-05 3x 365d 38,950 3.8 1475 2.9 1123
Crescentmead PS Empress-ET VG-86 GMD
2-02 2x 365d 37,090 3.5 1316 2.9 1076
Crescentmead Morty Ebony-ET VG-88 GMD
2-03 2x 365d 33,900 3.9 1315 3.2 1073
Crescentmead Manfred Essay EX-91 GMD DOM
5-06 2x 365d 38,530 3.7 1409 3.2 1221
Crescentmead Rudolph Easy EX-90 DOM
4-06 2x 365d 31,830 4.2 1324 3.0 966
Pintail-Point Essence-ET 3E-92 GMD DOM
5-09 2x 365d 33,380 4.0 1319 3.1 1036
Woodbine-K Rotate Estella-ET 2E-90 GMD
4-03 2x 365d 36,340 3.7 1356 3.0 1090
Northcroft Ella Elevation 4E-97 GMD DOM
7-07 2x 365d 48,731 4.2 2028
•AI-American 1997, 1980, 1981, 1982
Northcroft Ella Arlinda EX-91 2E GMD DOM
Northcroft Ella Skyliner VG-85
Northcroft Ella Sovereign VG-89



VT-POND-VIEW GOLD APRIL-ET "EX-93 2E"
(Dam of Catalog Number 25)

25

FAIRMONT BEEMER ALEXIS-ET

3146184661 • Born December 13, 2017 99%RHA-I

Bred 7/17/19 to
Blexys Brewer *RC
(ultrasound male) 734HO0092

Doug Lemke
N4886 Lemke Rd.
Chilton, WI 53014-9343
920.371.7738

Pol Butte Mc Beemer-ET

CAN7525863 EX-92 *TP *TC *TY *TV *TL *TD
PTA +434M +21F +12P 99R 12/19
PTA +3.15T +2.31UDC +1.69FLC 99R 12/19
GTPI +1768

VT-Pond-View Gold April-ET

141456597 Excellent-93 EEEEE 2E *TR *TL *TD
5-08 3x 305d 27,300 3.5 959 2.8 778
3-04 2x 305d 27,000 3.4 911 3.0 817
2-03 2x 353d 22,290 3.5 783 3.1 690
Life: 1673d 121,380 3.6 4417 3.1 3775

De-Su Bkm McCutchen 1174-ET

69990138 EX-93 GM *TC *TY *TV *TL *TD
PTA +782M +49F +30P 99R 12/19
PTA +3.03T +2.42UDC +1.88FLC GTPI +2242

Butz-Butler Gold Banner-ET

140145517 VG-88-2Y-CAN 7*
2-06 2x 365d 33,417 4.2 1409 3.1 1049

Braedale Goldwyn

CAN10705608 GP-84 GM Extra *CD *TY *TV *TL
PTA -285M +14F +3P 99R 12/19
PTA +1.71T +1.46UDC +1.32FLC GTPI +1850

La-Foster Gibson Allure

136553823 Excellent-92 EEEEE 5-05
4-09 2x 365d 31,260 4.2 1328 3.4 1062
2-05 2x 365d 25,500 4.2 1071 3.1 792

Maternal sisters to Allure:

Ms Atlees Golwyn Ariel-ET EX-92

2-00 2x 365d 28,330 4.2 1186 3.3 934
•Res. All-American Jr. 2 Year Old 2009

Ms Atlees Shottle Aubry-ET EX-93-2E-CAN 12*

7-04 2x 365d 41,407 3.6 1468 3.0 1237

3rd through 6th Dams:

MD-Delight Durham Atlee-ET EX-92

GMD DOM 10*
3-11 2x 365d 38,290 5.5 2091 3.1 1177
•All-American Sr. 3 Year Old 2005
•1st Sr. 3 Yr Old & Res. Int. Ch. Int'l Hol. Sh. 2005

MD-Delight Strm Amberlee-ET VG-88 DOM

2-02 2x 365d 26,170 3.7 969 3.2 835
Ms Kingstead Chief Adeen-ET EX-94 2E DOM 8*
3-05 2x 310d 30,180 4.0 1209 3.6 1077
•Nom. All-American 2000 & 2001

•Member All-American Produce 2000 & 2001

•Queen of the Breed Finalist!

FULL SISTER TO ADEEN:

Shoremar S Alicia-ET EX-97 3E 12*

C Aitkenbrae Starbuck Ada EX-94 2E 4* DOM
5-06 2x 356d 30,060 3.5 1043 3.5 1049
Life: 1955d 137,740 3.4 4747 3.4 4649

•All-American Produce of Dam 2000 & 2001

•All-American 3 Year Old 1990

•Res. All-Time All-American 3 Year Old 2003



OLD-ACRES GOLD SIDNEY-ET "EX-91"
(Granddam of Catalog Number 26)

26

MISS ATWOOD SAFARI-ET

144488067 • Born December 1, 2017

Fresh: January 23, 2020

Rosedale Genetics Ltd.
3066 County Rd G
Oxford, WI 53952-9696
920.988.9570

2-01 2x 35d 2,348 4.2 99 2.9 69*RIP

Maple-Downs-I G W Atwood-ET

CAN8956379 EX-90 ST *TY *TV *TL *TD
PTA +67M +32F +6P 99R 12/19
PTA +3.71T +2.59UDC +2.72FLC 99R 12/19
GTPI +1863

Volkerhovden Dunde Savvy-ET

3130799886 Excellent-90 EEEVV 3-09
2-05 3x 346d 33,859 3.4 1163 3.2 1084*
3-06 3x 194d 21,589 3.5 746 3.1 675*RIP

Braedale Goldwyn

CAN10705608 GP-84 GM Extra *CD *TY *TV *TL
PTA -285M +14F +3P 99R 12/19
PTA +1.71T +1.46UDC +1.32FLC GTPI +1850

MD-Delight Durham Atlee-ET

131704103 Excellent-92 GMD DOM 10*
3-11 2x 365d 38,290 5.5 2091 3.1 1177

Regancrest Dundee-ET

127640114 EX-95 *TY *TV *TL
PTA -612M -34F -15P 99R 12/19
PTA +1.22T +1.71UDC +.23FLC GTPI +1377

Old-Acres Gold Sidney-ET

141637378 Excellent-91 EEEEE 4-06 *TL *TD
2-02 3x 305d 28,520 3.7 1058 3.0 865
•Nom. All-American Sr. 2 Year Old 2014
•1st Sr. 2 Yr Old, Int. & Res. Grand Champion,
Iowa State Show & Iowa State Fair 2014
•4th Sr. 2 Year Old International Hol. Show 2014
•HM Jr. Champion Maxville Spring Show 2013
•1st Winter Yrlg. Eastern Ontario Champ. Sh. 2013
•3rd Winter Calf Internatoinal Hol. Show 2012

3rd through 9th Dams:

Gen-I-Beq Goldwyn Saby-ET EX-94 2E
3-10 3x 305d 45,650 4.3 1960 3.0 1388
•1st Senior Calf Lotbiniere 2007
Lesperron Igniter Sabah-ET VG-86-4Y-CAN
5-10 2x 314d 30,970 3.3 1032 2.9 904
Comestar Formation Larana-ET VG-89 15*
2-02 2x 365d 37,0937 4.7 1724 3.3 1204
Comestar Laurana Raider-ET VG-86 15*
6-00 2x 365d 53,748 4.0 2134 3.2 1723
Life: 2 lact. 103,725 3.7 3873 3.5 3573
Comestar Laura Black-ET VG-87 24*
4-04 2x 352d 33,084 3.5 1157 3.3 1089
Comestar Laurie Sheik-ET VG-88-5Y-CAN 23*
6-09 2x 365d 29,864 4.5 1329 3.4 1016
Life: 4 lacts 106,564 4.5 4780 3.6 3885
•HM All-Canadian Sr. 2 Year Old 1989
•HM All-American Sr. 2 Year Old 1989
•Grand Champion Victoriaville 1991
Elysa Anthony Lea EX-CAN 15*
6-02 2x 365d 35,770 3.9 1398 2.9 1049
Lifetime: 109,580 4.0 4334 3.1 3439
•3rd Mature Cow Victoriaville 1988



SIEMERS DESTRY SUNNY-RED-ET "EX-93 2E"
 6x Jr. All-American R&W Nominee
 (Granddam of Catalog Number 27)



MS KRESS-HIL SAPPHIRE-RED-ET
 Junior Champion International R&W Show 2018
 (Maternal Sister to Dam of Catalog Number 27)



KRESS-HILL MS SUNDANCE-RED "EX-91"
 Nominated Jr. All-American R&W 5 Year Old 2019
 (Maternal Sister to Dam of Catalog Number 27)

27

KRESS-HILL STRAWBERRY-RED

Owen & Kendyll Kress
 and Savannah Barts
 10623 County Rd XX
 Newton, WI 53063-9750
 920.207.6523

3199990548 • Born June 27, 2019 99%RHA-I

Scientific B Defiant-ET *RC

141123484 VG-87 *RC *TP *TC *TY *TV *TL *TD
 PTA +456M -31F +3P 99R 12/19
 PTA +3.58T +2.52UDC +1.62FLC 99R 12/19
 GTPI + 1645

Ms Kress-Hill Sundae-Red-ET

3135146153 Very Good-85 VG-MS 3-07
 2-00 2x 305d 23,843 3.6 847 3.1 729"
 3-00 2x 224d 21,407 3.4 719 2.9 624"RIP

Maternal sister to Sundae:

Kress-Hill Ms Sundance-Red EX-91
 4-03 2x 305d 28,250 3.8 1064 3.0 858
 •Nom. Jr. All-American R&W 5 Year Old 2019
 •1st 5 Yr Old Midwest Spring R&W Show 2019
 •Res. Sr. Champion WI R&W Jr. Show 2019
 •1st 5 Year Old District 10 Holstein Show 2019
 •Res. Sr. & Res. Gr. Ch. Dist. 10 Hol. Jr. Sh. 2019
 •Res. Sr. Champion Dist. 10 Holstein Show 2019

Maternal sister to Sundae:

Ms Kress-Hil Sapphire-Red-ET
 •Supreme Junior Champion WDE Jr. Show 2018
 •Junior Champion Int'l R&W Open & Jr. 2018
 •All-American R&W Fall Calf 2018
 •R&W Hfr of the Year; Jr. R&W Hfr of the Year 2018
 •Jr. All-American Fall Yearling 2019
 •Res. All-American Fall Yearling 2019

Mr D Apple Diamondback *RC

3013721049 EX-93 *RC *TC *TY *TV *TL *TD
 PTA +106M +1F 18P 99R 12/19
 PTA +3.23T +2.97UDC +1.95FLC GTPI +1991

Siemers Destry Sunny-Red-ET

69660572 Excellent-93 EEEEE 2E *TL *TD
 PTA +3.01T +2.86UDC 1.46FLC 86R 12/19
 3-08 2x 305d 32,900 3.7 1232 3.1 1022
 2-02 2x 305d 24,830 3.8 944 3.2 791
 •6x Jr. All-American R&W nominee
 •1st Sr. 3 Year Old Int'l R&W Jr. Show 2014
 •Grand Champion District 10 Jr. Show 2014
 •Res. Sr. & Res. Gr. Ch. WI St. R&W Jr. Sh. 2014
 •Jr. All-American R&W Sr. 3 & 5 Year Old 2014-2016
 •Res. Sr. & Res. Gr. Champ. Dist. 10 Jr. Sh. 2018
 •2nd Aged Cow WI State R&W Jr. Show 2018
 •2nd Produce of Dam Int'l R&W Show 2018
 •HHM All-American R&W Produce of Dam 2018
 •Res. Jr. All-American R&W Aged Cow 2018

Maternal sister to Sundae:

Ms Kresshill Sunkiss-Red-ET EX-90
 •Nominated All-American R&W Jr. 2 Year Old 2018
 •Grand Champion Manitowoc Co. Fair 2018
 •4th Jr. 2 Year Old Int'l R&W Jr. Show 2018
 •1st Jr. 3 Yr Old, Int. Champion & Grand Champ.,
 District 10 Holstein Show 2019

3rd through 7th Dams:

Jerian Advent Sunny-Red-ET VG-85 VG-MS
 •Res. All-American R&W Winter Hfr Calf 2009
Jerian Rmrkr Saffron-Red-ET EX-91 EEEEE GMD
 4-00 3x 365d 39,590 3.2 1276 2.9 1132
 •3rd 4 Year Old Midwest Spr. Nat'l R&W Sh. '07
Jerian Milestone Sherry *RC 4E-94 GMD DOM
 6-00 3x 365d 49,000 3.7 1797 2.8 1395
 Life: 4247d 410,750 3.7 15265 3.0 12180"
 •All-Wisconsin 5 Year Old 2000
Maternal sister to Sherry:
Jerian Mason Sterling EX-94 2E
 3-08 3x 365d 44,330 4.0 1771 3.1 1387
 •All-American & All-Canadian Sr. 3 Yr Old 2001
Jerian Rookie Sunshine EX-94 3E GMD DOM
 8-08 3x 365d 51,870 3.7 1937 3.0 1555
 Life: 2855d 280,990 4.0 11200 3.2 9009
 •Res. All-Wisconsin 125,000 lb. Cow 1998
 •All-Wisconsin Produce of Dam 2000
Berkshire-Valley Star Siss EX-93 5E GMD DOM
 8-11 2x 365d 48,430 3.8 1848 2.9 1411
 Life: 4230d 363,730 3.8 13986 3.1 11098



BLONDIN ARMANI STELLA ARTO-RED "EX-94 MS:95"
 1st 4 Year Old & Res. Sr. Champion Midwest Spring R&W Show 2019
 (Dam of Catalog Number 28)

28

BHHD

-RED-ET

Pending • Born March, 2020 99%RHA-I

Ballweg Hickory Hills Dairy
 7614 Rauls Rd.
 Dane, WI 53529-9767
 608.576.8664

Same Cow Family:

Blondin Redman Seisme-Red-ETS EX-97 2E
 Blondin Goldwyn Subliminal-ETS EX-96 2E

STELLA ARTO!

•1st Sr. 3 Yr Old., Int. Champion & HM Grand
 Champion, District 6 Holstein Show 2018
 •1st Sr. 2 Yr Old Midwest Spring R&W Sh.2017
 •Res. All-Wisconsin R&W Sr. 2 Year Old 2017

Cycle McGucci Jordy-Red

3131666411 *CV *TC *TY *TL *TD
 PTA -373M +20F -9P 84R 12/19
 PTA +3.43T +2.87UDC +3.10FLC 79R 12/19
 GTPI +1863

Blondin Armani Stella Arto-Red

CAN109045957 Excellent-94 MS:95 *TL *TD
 3-04 2x 305d 32,026 4.4 1401 3.4 1087"
 4-06 2x 305d 30,425 4.5 1378 3.3 1009"
 2-04 2x 325d 23,730 3.9 930 3.4 801
 •1st 4 Year Old Midwest Spring R&W Show 2019
 •Res. Sr. Champ. Midwest Spring R&W Sh. 2019
 •Nom. All-American R&W Sr. 3 Year Old 2018
 •HM Jr. All-American R&W Sr. 3 Year Old 2018
 •1st Sr. 3 Yr Old Midwest Spring R&W Show 2018
 •All-Wisconsin R&W Sr. 3 Year Old 2018
 •Res. Int. Champion WI State R&W Jr. Sh. 2018
 •HM Grand Champion WI State R&W Jr. Sh. 2018

Mr Apples McGucci-ET *RC

72353438 *RC *TY *TL *TD
 PTA -1070M +38F +7P 95R 12/19
 PTA +3.34T +2.83UDC +3.56FLC GTPI +2132

Bryersquart Gchip Jail-P-ET *RC

71402418 Excellent-90 *RC *PO
 1-11 3x 341d 31,580 3.9 1233 2.9 925

Mr Apples Armani-ET *RC

68571374 EX-90 *RC *CD *TP *TY *TV *TL *TD
 PTA -1387M +32F -1P 99R 12/19
 PTA +1.71T +2.61UDC +2.04FLC GTPI +2090

Blondin Destry Sally-Red-ET

CAN106802897 EX-93-5Y-CAN 1*
 5-05 2x 365d 41,014 3.2 1321 3.1 1281
 3-09 2x 365d 38,239 3.4 1283 3.2 1228
 2-03 2x 365d 25,567 3.8 959 3.3 842
 •Grand Champion QC Spring R&W Show 2015
 •Grand Champion Royal Winter Fair R&W 2014
 •HM All-Ontario Sr. 2 Year Old 2013

3rd through 10th Dams:

Blondin Talent Salena-Red-ETS EX-93-2E 3*
 5-11 2x 365d 31,990 3.8 1206 3.2 1023
 Life: 4 lact. 105,439 3.8 4050 3.2 3377
Blondin R Marker Supra VG-89 EX-MS 12*
 3-06 2x 364d 30,256 4.2 1281 3.2 959
 •Grand Champion Lachute 2004
Blondin Skychief Supra EX-93-3E-CAN 35*
 9-04 2x 365d 42,758 4.1 1733 3.1 1305
 Life: 6 lact 263,796 3.9 10207 3.4 8955
 •Canadian Cow of the Year 2009
 •Grand Champion Papineau 2000
 •Grand Champion Berthier 2001
Blondin Starbuck Superlass VG-87-9Y-CAN 17*
 11-9 2x 365d 36,180 4.1 1479 3.1 1131
 Life: 8 lact 250,196 3.8 9486 3.2 7941
Diamond Hill Warden Lass VG-87-3Y-CAN
Diamond Hill Tempo Misty VG-85-3Y-CAN 2*
Diamond Hill Poplar B VG-85-4Y-CAN
Brought Lea Popular EX-CAN 2*



WILSTAR-RS TLT LIMITED-RED "EX-94 2E"
 Reserve Grand Champion International R&W Show 2011
 (Granddam of Catalog Number 29)

29

MS HAAG WAR LAVENDER-RED-ET

3206597627 • Born December 1, 2019 99%RHA-I

Haag Dairy LLC
 6868 Buethin Rd.
 Dane, WI 53529
 608.576.0812

Mr Blondin Warrior-Red-ET

3139655530 *TP *TC *TY *TV *TL *TD
 PTA +374M +18F +16P 79R 12/19
 PTA +4.28T +3.17UDC +2.26FLC 78R 12/19
 GTPI +2074

Unlimited A Luxury-Red-ET

3132482672 Very Good-86 VG-MS 2-02 *TL *TD
 1-11 3x 322d 24,040 3.9 936 3.2 760

Maternal sisters to Luxury:

Milksource Adv Lilac-Red-ET EX-94
 •Res. Gr. Champ. International R&W Jr. Sh. 2014
Milksource Cntdr Lovely-Red EX-92
 •Jr. All-American R&W Jr. 3 Year Old 2014
Milksource Alwy Loca-Red-ET EX-92
 5-04 2x 365d 35,590 4.2 1480 3.0 1076
 •Res. Jr. All-American R&W Aged Cow 2019
Milksource Destry Lorel-ET *RC EX-92
 2-00 3x 365d 30,090 4.1 1234 3.4 1036

Dymenthalm Mr App Avalanche-Tw

CAN11957107 *RC *CV *TY *TL *TD
 PTA +480M +27F +19P 98R 12/19
 PTA +4.65T +3.97UDC +3.09FLC GTPI +2206

Triplecrown-JW Door Wisp-ET *RC

3128860372 VG-85-3Y-CAN *RC *TL *TD
 3-03 2x 365d 35,587 4.0 1424 3.5 1246

Luck-E Awesome-Red

72186769 *CV *TC *TY *TL *TD
 PTA -1340M -37F -41P 98R 12/19
 PTA +2.91T +4.20UDC +1.50FLC GTPI +1475

Wilstar-RS Tlt Limited-Red

62371079 Excellent-94 EEEVE 2E 6-02
 3-07 2x 365d 37,420 4.1 1519 3.5 1292
 5-09 2x 365d 35,360 3.8 1327 3.4 1185
 1-11 2x 365d 24,200 3.8 928 3.4 823
 Life: 1391d 116,170 3.9 4562 3.3 3776
 •Res. All-American R&W Aged Cow 2011
 •Res. Grand Champ. International R&W Show 2011
 •1st Mature Cow & HM Gr. Ch. Can. Nat'l R&W 2011
 •Res. All-Canadian R&W Senior Cow 2011
 •Nom. All-American R&W 4 Year Old 2009
 •Res. Senior Champ. WI Championship Show 2009
 •All-Wisconsin 4 Year Old 2009

Maternal sisters to Luxury:

Milksource Dft Lexus-Red-ET EX-90
 3-04 2x 365d 28,585 4.2 1203 3.2 928*
 •Nom. All-American R&W Jr. 2 Year Old 2017
 •Res. All-American R&W Spring Calf 2015
OCD Defiant Lethal-ET VG-88
 •Nom. All-American Milking Yearling 2019
Milksource Barb Love-Red-ET VG-88
 •HM All-American R&W Jr. 2 Year Old 2016
 •Res. All-American R&W Summer Yrlg 2015

3rd through 11th Dams:

Wilstar-RS Kite Lover-Red EX-91 2E
 4-07 2x 365d 41,700 3.9 1627 3.1 1297
 Life: 1258d 116,740 3.9 4511 3.2 3703
Wilstar-RS Rub Lazer-Red-Tw EX-91 2E
 4-02 2x 365d 40,920 3.7 1532 3.3 1356
WVA-Greystone M Lexus-ET *RC EX-91 2E
 4-04 2x 365d 28,490 3.1 890 3.0 842
Hanover-Hill Charlylu-Red VG-85
 4-11 3x 365d 35,320 4.1 1463 3.6 1280
Hanover-Hill-R Lulu-Red-ET EX-91 2E
 3-05 3x 365d 26,620 3.9 1033 3.5 920
C Hanoverhill Sheik Lulu-ET *RC EX-CAN
 9-03 2x 365d 39,020 3.8 1484 3.3 1302
Tora Triple Threat Lulu EX-96 GMD DOM *11
 •Res. All-Canadian Mature Cow 1981
Ormsby Lougo Alta EX-90 GMD
Ormsby Alta Pride VG-85

A Sale Feature



Fanfare of High Type



*© Jenny Thomas
Light Fisher Photography*

5 Generation Group

Nise-N-Fancy Bywy
Sweetnlow VG-86

Nise-N-Fancy Atwood
Sugar VG-88

Nise-N-Fancy Sid Spice
EX-91

Nise-N-Fancy Roy
Sprite EX-91

Nise-N-Fancy Gibson
Spirit EX-93 3E

2nd high BAA herd in Indiana at 112.8

*Nise-N-Fancy is offering all salable Young Cows & Heifers
Heifers raised in freestalls with headlocks • Cows milked in a stall barn • DHI Herd No. 32-434501*

High Type is Our Speciality

NISE-N-FANCY HOLSTEINS

Rich, Kristin, Oliver, Owen & Addison Nisen

6779 N. 100 W, Leesburg, IN 46538

Rich 574.536.1353 | rknisen@gmail.com | 574.202.5565 Kristin



NISE-N-FANCY FEVER MAYHEM "VG-89"
(Catalog Number 30)



**NISE-N-FANCY SCOTT MISFIT
"EX-90 2E"**
(Granddam of Catalog Number 30)

30

NISE-N-FANCY FEVER MAYHEM

Nise-N-Fancy Holsteins
574.536.1353 Rich
574.202.5565 Kristin

143967493 • Born September 1, 2016

Fresh: December 3, 2019

Very Good-89 VEEVV 3-03
2-03 2x 286d 21,623 3.7 806 3.0 640"
3-03 2x 28d 2,132 3.7 78 3.4 72"RIP

Crackholm Fever-ET

CAN103631566 EX-95 ST *TR *TP *TY *TL *TD
PTA -9M +30F +4P 99R 12/19
PTA +1.37T +.88UDC +.52FLC 99R 12/19
GTPI +1980

Nise-N-Fancy Act Marigold

143368294

Maternal sister to Marigold:

Nise-N-Fancy Missjulianuary GP-83
2-02 2x 350d 24,420 3.4 842 3.2 791

Braedale Goldwyn

CAN10705608 GP-84 GM Extra *CD *TY *TV *TL
PTA -285M +14F +3P 99R 12/19
PTA +1.71T +1.46UDC +1.32FLC GTPI +1850

Crackholm Emory Fashion

CAN100385034 EX-92-CAN 19*
7-00 2x 327d 35,628 4.2 1481 2.7 968

Oseeana Action-ET

135983788
PTA -1142M -9F -39P 93R 12/19
PTA +1.36T +.10UDC +.28FLC GTPI +1343

Nise-N-Fancy Scotty Misfit

138525633 Excellent-90 EEEVE 2E 7-02
5-03 2x 365d 26,040 4.5 1167 2.8 740
2-07 2x 365d 27,440 3.6 976 2.8 776
7-00 2x 302d 22,310 3.5 775 3.1 699
Life: 1748d 108,590 3.8 4119 3.1 3401

31

**NISE-N-FANCY
DBACK MINNIE**

144719628 • Born December 1, 2018 99%RHA-I
Bred 2/20/20 to Riverdown Unstopabull-Red (sexed)

S: Mr D Apple Diamondback *RC
D: Nise-N-Fancy Fever Mayhem VG-89

3rd through 8th Dams:

Nise-N-Fancy En Misdemeanor GP-84
1-11 2x 312d 18,670 3.4 634 3.2 594
Nise-N-Fancy RM Mischief EX-93 2E
7-07 2x 365d 30,610 3.7 1132 2.9 882
Life: 2307d 164,726 3.4 5546 3.0 4972
Nise-N-Fancy Matt Matrix VG-86
3-07 3x 305d 32,750 3.8 1255 2.8 911
Life: 1640d 137,640 3.5 4839 2.7 3780
Nise-N-Fancy Lt Mariah-Tw
2-00 3x 305d 14,220 4.0 565 3.0 431
Silver-Rock Jub Marsha-ET VG-85
4-10 2x 305d 16,950 3.9 669 3.1 523
Landwerlen Million Mae EX-90
6-01 2x 351d 32,940 3.1 1032 2.6 867
Life: 3643d 220,290 3.2 7123 2.8 5576



NISE-N-FANCY CHIKIN BISKIT "EX-90 EX-MS"
(Dam of Catalog Numbers 32 & 34)



NISE-N-FANCY AJ CRACKER-ET "EX-90 2E"
All-American Summer Yearling 2009
(Third Dam of Catalog Numbers 32 & 34)

32

NISE-N-FANCY SID CHARLOTTE

Nise-N-Fancy Holsteins
574.536.1353 Rich
574.202.5565 Kristin

144342626 • Born March 1, 2017

Very Good-85 VG-MS 2-09
2-03 2x 208d 18,819 3.3 616 2.7 514"RIP

Bred 1/30/2020 to
Val-Bisson Doorman-ET
(sexed semen) 200HO6480

Pine-Tree Sid-ET

62175895 VG-86 ST *TR *TP *TY *TL *TD
PTA -326M +5F -5P 99R 12/19
PTA +2.26T +1.83UDC -.32FLC 99R 12/19
GTPI +1555

Nise-N-Fancy Chikin Biskit

143264330 Excellent-90 EEVVE 5-00
2-02 2x 330d 22,620 2.8 643 2.9 657
3-02 2x 365d 24,477 2.6 640 2.9 718"
4-09 2x 119d 12,166 2.7 323 2.5 303"RIP

Regancrest-Mr Drham Sam-ET

207184639 GM *TR *TV *TL
PTA -494M +2F -10P 99R 12/19
PTA +.48T +.58UDC +1.13FLC GTPI +1524

Pine-Tree Finley Minnie-ET

61733050 EX-91-CAN DOM 10*
6-10 2x 354d 38,565 4.0 1541 3.1 1179

Maple-Downs-I G W Atwood-ET

CAN8956379 EX-90 ST *TY *TV *TL *TD
PTA +67M +32F +6P 99R 12/19
PTA +3.71T +2.59UDC +2.72FLC GTPI +1863

Nise-N-Fancy Pic Wheat Thin *RC

142848331 Excellent-90 EEVEV 2E *RC
5-10 2x 365d 36,860 2.8 1024 2.7 1004
4-04 2x 365d 36,010 2.8 1023 2.6 946
3-02 2x 365d 31,190 3.1 968 2.6 821
2-01 2x 337d 26,180 2.8 732 2.6 668
Life: 1649d 141,430 2.9 4142 2.7 3827

3rd through 10th Dams:

Nise-N-Fancy AJ Cracker-ET EX-90 2E
4-04 2x 365d 28,600 5.1 1467 2.9 824
Life: 2649d 177,560 3.9 6848 3.0 5314
•*All-American Summer Yearling 2009*
Price-View Cherie EX-92 2E
5-11 3x 365d 32,030 4.6 1465 3.1 1001
Life: 1483d 109,990 4.0 4449 3.2 3531
•*Nom. All-American Winter Yearling 1996*
•*1st Winter Yearling Mideast Fall National 1996*
Symcroft Continental Nina
Symcroft Jethro Nora VG-85-4Y-CAN
3-04 2x 350d 16,012 4.1 657 3.7 586
Elm Creft Mattador Nancy VG-85-3Y-CAN 1*
5-07 2x 348d 18,157 4.1 743 3.5 644
Elm Creft Rockhoe Norma VG-85-6Y-CAN
5-05 2x 318d 16,649 4.2 692 3.4 564
Elm Creft Jetstar Nora VG-85-4Y-CAN
4-03 2x 35d 15,547 4.3 661 3.5 540
Elm Creft Kemp Nola VG-85-4Y-CAN
4-04 2x 325d 18,144 4.0 732

33**NISE-N-FANCY DBACK WILBUR**

144860959 • Born June 6, 2019 99%RHA-I

Nise-N-Fancy Holsteins
 574.536.1353 Rich
 574.202.5565 Kristin

Mr D Apple Diamondback *RC

3013721049 EX-93 *RC *TC *TY *TV *TL *TD
 PTA +106M +1F 18P 99R 12/19
 PTA +3.23T +2.97UDC +1.95FLC 99R 12/19
 GTPI +1991

Nise-N-Fancy Sid Charlotte

144342626 Very Good-85 VG-MS 2-09
 2-03 2x 208d 18,819 3.3 616 2.7 514*RIP

Val-Bisson Doorman-ET

CAN107281711 EX-90 ST *TY *TV *TL *TD
 PTA +50M +36F +26P 99R 12/19
 PTA +3.44T +2.60UDC +1.64FLC GTPI +2237

Ms Delicious Apple-Red-ET

139236776 Excellent-94 2E *TV *TD
 7-02 2x 365d 46,510 4.0 1844 3.1 1424

Pine-Tree Sid-ET

62175895 VG-86 ST *TR *TP *TY *TL *TD
 PTA -326M +5F -5P 99R 12/19
 PTA +2.26T +1.83UDC -.32FLC GTPI +1555

Nise-N-Fancy Chikin Biskit

143264330 Excellent-90 EEVVE 5-00
 2-02 2x 330d 22,620 2.8 643 2.9 657
 3-02 2x 365d 24,477 2.6 640 2.9 718"
 4-09 2x 119d 12,166 2.7 323 2.5 303*RIP

3rd through 11th Dams:

Nise-N-Fancy Pic Wheat Thin *RC EX-90 2E
 5-10 2x 365d 36,860 2.8 1024 2.7 1004
 Life: 1649d 141,430 2.9 4142 2.7 3827
Nise-N-Fancy AJ Cracker-ET EX-90 2E
 4-04 2x 365d 28,600 5.1 1467 2.9 824
 Life: 2649d 177,560 3.9 6848 3.0 5314
 •All-American Summer Yearling 2009
Price-View Cherie EX-92 2E
 5-11 3x 365d 32,030 4.6 1465 3.1 1001
 Life: 1483d 109,990 4.0 4449 3.2 3531
 •Nom. All-American Winter Yearling 1996
 •1st Winter Yearling Mideast Fall National 1996
Symcroft Continental Nina
Symcroft Jethro Nora VG-85-4Y-CAN
 3-04 2x 350d 16,012 4.1 657 3.7 586
Elm Creft Mattador Nancy VG-85-3Y-CAN 1*
 5-07 2x 348d 18,157 4.1 743 3.5 644
Elm Creft Rockhoe Norma VG-85-6Y-CAN
 5-05 2x 318d 16,649 4.2 692 3.4 564
Elm Creft Jetstar Nora VG-85-4Y-CAN
 4-03 2x 35d 15,547 4.3 661 3.5 540
Elm Creft Kemp Nola VG-85-4Y-CAN
 4-04 2x 325d 18,144 4.0 732

34**NISE-N-FANCY JOR CADENCE-TW *RC**

144958959 • Born September 3, 2019 99%RHA-I *RC

Nise-N-Fancy Holsteins
 574.536.1353 Rich
 574.202.5565 Kristin

Cycle McGucci Jordy-Red

3131666411 *CV *TC *TY *TL *TD
 PTA -373M +20F -9P 84R 12/19
 PTA +3.43T +2.87UDC +3.10FLC 79R 12/19
 GTPI +1863

Nise-N-Fancy Chikin Biskit

143264330 Excellent-90 EEVVE 5-00
 2-02 2x 330d 22,620 2.8 643 2.9 657
 3-02 2x 365d 24,477 2.6 640 2.9 718"
 4-09 2x 119d 12,166 2.7 323 2.5 303*RIP

Mr Apples McGucci-ET *RC

72353438 *RC *TY *TL *TD
 PTA -1070M +38F +7P 95R 12/19
 PTA +3.34T +2.83UDC +3.56FLC GTPI +2132

Bryersquart Gchip Jail-P-ET *RC

71402418 Excellent-90 *RC *PO
 1-11 3x 341d 31,580 3.9 1233 2.9 925

Maple-Downs-I G W Atwood-ET

CAN8956379 EX-90 ST *TY *TV *TL *TD
 PTA +67M +32F +6P 99R 12/19
 PTA +3.71T +2.59UDC +2.72FLC GTPI +1863

Nise-N-Fancy Pic Wheat Thin *RC

142848331 Excellent-90 EEVEV 2E *RC
 5-10 2x 365d 36,860 2.8 1024 2.7 1004
 4-04 2x 365d 36,010 2.8 1023 2.6 946
 3-02 2x 365d 31,190 3.1 968 2.6 821
 2-01 2x 337d 26,180 2.8 732 2.6 668
 Life: 1649d 141,430 2.9 4142 2.7 3827

3rd through 10th Dams:

Nise-N-Fancy AJ Cracker-ET EX-90 2E
 4-04 2x 365d 28,600 5.1 1467 2.9 824
 Life: 2649d 177,560 3.9 6848 3.0 5314
 •All-American Summer Yearling 2009
Price-View Cherie EX-92 2E
 5-11 3x 365d 32,030 4.6 1465 3.1 1001
 Life: 1483d 109,990 4.0 4449 3.2 3531
 •Nom. All-American Winter Yearling 1996
 •1st Winter Yearling Mideast Fall National 1996
Symcroft Continental Nina
Symcroft Jethro Nora VG-85-4Y-CAN
 3-04 2x 350d 16,012 4.1 657 3.7 586
Elm Creft Mattador Nancy VG-85-3Y-CAN 1*
 5-07 2x 348d 18,157 4.1 743 3.5 644
Elm Creft Rockhoe Norma VG-85-6Y-CAN
 5-05 2x 318d 16,649 4.2 692 3.4 564
Elm Creft Jetstar Nora VG-85-4Y-CAN
 4-03 2x 35d 15,547 4.3 661 3.5 540
Elm Creft Kemp Nola VG-85-4Y-CAN
 4-04 2x 325d 18,144 4.0 732



NISE-N-FANCY AJ CRACKER-ET "EX-90 2E"
(Third Dam of Catalog Number 35 & Granddam of Catalog Number 36)

35

NISE-N-FANCY D WAVELAND-RED

144861473 • Born June 6, 2019 99%RHA-I

Nise-N-Fancy Holsteins
574.536.1353 Rich
574.202.5565 Kristin

Mr D Apple Diamondback *RC

3013721049 EX-93 *RC *TC *TY *TV *TL *TD
PTA +106M +1F 18P 99R 12/19
PTA +3.23T +2.97UDC +1.95FLC 99R 12/19
GTPI +1991

Nise-N-Fancy Wrigley-Red

144338054
2-03 2x 101d 9,450 3.0 285 2.5 237

Maternal sister to Wrigley:

Nise-N-Fancy Chikin Biskit EX-90 EX-MS
2-02 2x 330d 22,620 2.8 643 2.9 657

Val-Bisson Doorman-ET

CAN107281711 EX-90 ST *TY *TV *TL *TD
PTA +50M +36F +26P 99R 12/19
PTA +3.44T +2.60UDC +1.64FLC GTPI +2237

Ms Delicious Apple-Red-ET

139236776 Excellent-94 2E *TV *TD
7-02 2x 365d 46,510 4.0 1844 3.1 1424

GS Alliance O Kalif-Red-ET

CHE120100409625 *TY *TV *TL
PTA +122M +0F +7P 97R 12/19
PTA +1.16T +1.22UDC -.15FLC GTPI +1873

Nise-N-Fancy Pic Wheat Thin *RC

142848331 Excellent-90 EEVEV 2E *RC
5-10 2x 365d 36,860 2.8 1024 2.7 1004
4-04 2x 365d 36,010 2.8 1023 2.6 946
3-02 2x 365d 31,190 3.1 968 2.6 821
2-01 2x 337d 26,180 2.8 732 2.6 668
Life: 1649d 141,430 2.9 4142 2.7 3827

3rd through 10th Dams:

Nise-N-Fancy AJ Cracker-ET EX-90 2E

4-04 2x 365d 28,600 5.1 1467 2.9 824
Life: 2649d 177,560 3.9 6848 3.0 5314

•All-American Summer Yearling 2009

Price-View Cherie EX-92 2E

5-11 3x 365d 32,030 4.6 1465 3.1 1001
Life: 1483d 109,990 4.0 4449 3.2 3531

•Nom. All-American Winter Yearling 1996

•1st Winter Yearling Mideast Fall National 1996

Symcroft Continental Nina

Symcroft Jethro Nora VG-85-4Y-CAN

3-04 2x 350d 16,012 4.1 657 3.7 586

Elm Creft Mattador Nancy VG-85-3Y-CAN 1*

5-07 2x 348d 18,157 4.1 743 3.5 644

Elm Creft Rockhoe Norma VG-85-6Y-CAN

5-05 2x 318d 16,649 4.2 692 3.4 564

Elm Creft Jetstar Nora VG-85-4Y-CAN

4-03 2x 35d 15,547 4.3 661 3.5 540

Elm Creft Kemp Nola VG-85-4Y-CAN

4-04 2x 325d 18,144 4.0 732



NISE-N-FANCY DARYL CARAY "EX-90 EX-MS"
(Catalog Number 36)

36

NISE-N-FANCY DARYL CARAY

Nise-N-Fancy Holsteins
574.536.1353 Rich
574.202.5565 Kristin

143966241 • Born June 2, 2016

Excellent-90 EEVVE 5-00
2-03 2x 331d 22,740 4.2 953 3.2 738
3-03 2x 95d 9,120 3.3 301 2.7 246"RIP

Bred 2/03/2020 to
Mr D Apple Diamondback *RC
(sexed semen) 7H012587

Scientific Daryl-ET

141334396 *TY *TV *TL
PTA -99M +6F +2P 96R 12/19
PTA +2.00T +2.41UDC +.34FLC 95R 12/19
GTPI +1865

Nise-N-Fancy Pic Chickadee *RC

142970445 Very Good-86 EVVVV 5-01 *RC
3-03 2x 368d 19,735 4.3 840 3.2 640"
4-05 2x 365d 16,690 3.4 560 3.0 509
2-02 2x 338d 16,462 3.3 532 3.0 512"
5-08 2x 30d 2,882 4.1 118 2.8 81"RIP

Full sister to Chickadee:

Nise-N-Fancy Pic Wheat Thin *RC EX-90 2E
5-10 2x 365d 36,860 2.8 1024 2.7 1004

Crackholm Fever-ET

CAN103631566 EX-95 ST *TR *TP *TY *TL *TD
PTA -9M +30F +4P 99R 12/19
PTA +1.37T +.88UDC +.52FLC GTPI +1980

Scientific Darla Rae-ET

138904193 Excellent-94 2E *TR *CV
5-04 2x 365d 36,160 4.3 1542 3.2 1162

La Presentation Picolo-Red-ET

CAN102327659 VG-85 ST *TY
PTA +169M -6F -1P 99R 12/19
PTA +1.37T -.03UDC +1.44FLC GTPI +1555

Nise-N-Fancy AJ Cracker-ET

139724969 Excellent-90 EEEEE 2E 9-01
4-04 2x 365d 28,600 5.1 1467 2.9 824
5-09 2x 365d 31,620 3.5 1092 3.0 940
7-03 2x 365d 26,210 4.0 1055 3.0 795
8-09 2x 365d 28,930 3.5 1001 2.8 808
1-11 2x 305d 25,960 3.8 976 3.0 770"
Life: 2649d 177,560 3.9 6848 3.0 5314
•All-American Summer Yearling 2009

3rd through 9th Dams:

Price-View Cherie EX-92 2E
5-11 3x 365d 32,030 4.6 1465 3.1 1001
Life: 1483d 109,990 4.0 4449 3.2 3531
•Nom. All-American Winter Yearling 1996
•1st Winter Yearling Midwest Fall National 1996
Symcroft Continental Nina
Symcroft Jethro Nora VG-85-4Y-CAN
3-04 2x 350d 16,012 4.1 657 3.7 586
Elm Creft Mattador Nancy VG-85-3Y-CAN 1*
5-07 2x 348d 18,157 4.1 743 3.5 644
Elm Creft Rockhoe Norma VG-85-6Y-CAN
5-05 2x 318d 16,649 4.2 692 3.4 564
Elm Creft Jetstar Nora VG-85-4Y-CAN
4-03 2x 35d 15,547 4.3 661 3.5 540
Elm Creft Kemp Nola VG-85-4Y-CAN
4-04 2x 325d 18,144 4.0 732

37**NISE-N-FANCY ATTIC CRYSTYN**

144419872 • Born July 6, 2017

Fresh

Nise-N-Fancy Holsteins
574.536.1353 Rich
574.202.5565 Kristin

Allyndale-I Attic-ET

CAN8956386 GP-83 ST *TY *TV *TL
PTA -808M +15F -9P 99R 12/19
PTA +2.08T +1.76UDC +1.15FLC 98R 12/19
GTPI +1644

Nise-N-Fancy Pic Chickadee *RC

142970445 Very Good-86 EVVVV 5-01 *RC
3-03 2x 368d 19,735 4.3 840 3.2 640"
4-05 2x 365d 16,690 3.4 560 3.0 509
2-02 2x 338d 16,462 3.3 532 3.0 512"
5-08 2x 30d 2,882 4.1 118 2.8 81"RIP

Full sister to Chickadee:

Nise-N-Fancy Pic Wheat Thin *RC EX-90 2E
5-10 2x 365d 36,860 2.8 1024 2.7 1004

Braedale Goldwyn

CAN10705608 GP-84 GM Extra *CD *TY *TV *TL
PTA -285M +14F +3P 99R 12/19
PTA +1.71T +1.46UDC +1.32FLC GTPI +1850

MD-Delight Durham Atlee-ET

131704103 Excellent-92 GMD DOM 10*
3-11 2x 365d 38,290 5.5 2091 3.1 1177

La Presentation Picolo-Red-ET

CAN102327659 VG-85 ST *TY
PTA +169M -6F -1P 99R 12/19
PTA +1.37T -.03UDC +1.44FLC GTPI +1555

Nise-N-Fancy AJ Cracker-ET

139724969 Excellent-90 EEEEE 2E 9-01
4-04 2x 365d 28,600 5.1 1467 2.9 824
5-09 2x 365d 31,620 3.5 1092 3.0 940
7-03 2x 365d 26,210 4.0 1055 3.0 795
8-09 2x 365d 28,930 3.5 1001 2.8 808
1-11 2x 305d 25,960 3.8 976 3.0 770"
Life: 2649d 177,560 3.9 6848 3.0 5314
•All-American Summer Yearling 2009

Maternal sister to Crystyn:

Nise-N-Fancy Daryl Caray EX-90 EX-MS
2-03 2x 331d 22,740 4.2 953 3.2 738

3rd through 9th Dams:

Price-View Cherie EX-92 2E
5-11 3x 365d 32,030 4.6 1465 3.1 1001
Life: 1483d 109,990 4.0 4449 3.2 3531
•Nom. All-American Winter Yearling 1996
•1st Winter Yearling Mideast Fall National 1996
Syncroft Continental Nina
Syncroft Jethro Nora VG-85-4Y-CAN
3-04 2x 350d 16,012 4.1 657 3.7 586
Elm Creft Mattador Nancy VG-85-3Y-CAN 1*
5-07 2x 348d 18,157 4.1 743 3.5 644
Elm Creft Rockhoe Norma VG-85-6Y-CAN
5-05 2x 318d 16,649 4.2 692 3.4 564
Elm Creft Jetstar Nora VG-85-4Y-CAN
4-03 2x 35d 15,547 4.3 661 3.5 540
Elm Creft Kemp Nola VG-85-4Y-CAN
4-04 2x 325d 18,144 4.0 732

38**NISE-N-FANCY SID CHISEL**

144600034 • Born March 7, 2018

Due 6/13/2020 to
Lirr Drew Dempsey
7HO9264

Nise-N-Fancy Holsteins
574.536.1353 Rich
574.202.5565 Kristin

Pine-Tree Sid-ET

62175895 VG-86 ST *TR *TP *TY *TL *TD
PTA -326M +5F -5P 99R 12/19
PTA +2.26T +1.83UDC -.32FLC 99R 12/19
GTPI +1555

Nise-N-Fancy Attic Combine

143758257 Very Good-86 VG-MS 3-07
2-05 2x 365d 32,683 3.5 1152 2.9 932"

Regancrest-Mr Drham Sam-ET

207184639 GM *TR *TV *TL
PTA -494M +2F -10P 99R 12/19
PTA +.48T +.58UDC +1.13FLC GTPI +1524

Pine-Tree Finley Minnie-ET

61733050 EX-91-CAN DOM 10*
6-10 2x 354d 38,565 4.0 1541 3.1 1179

Allyndale-I Attic-ET

CAN8956386 GP-83 ST *TY *TV *TL
PTA -808M +15F -9P 99R 12/19
PTA +2.08T +1.76UDC +1.15FLC GTPI +1644

Nise-N-Fancy Cotton Gin-ET

142839009 Excellent-90 EEEEE 2E 6-06
4-02 2x 305d 23,570 3.4 810 3.1 740
3-02 2x 315d 21,970 3.2 696 2.9 643
2-02 2x 305d 19,920 2.9 576 3.1 614

3rd through 9th Dams:

Price-View Cherie EX-92 2E
5-11 3x 365d 32,030 4.6 1465 3.1 1001
Life: 1483d 109,990 4.0 4449 3.2 3531
•Nom. All-American Winter Yearling 1996
•1st Winter Yearling Mideast Fall National 1996
Syncroft Continental Nina
Syncroft Jethro Nora VG-85-4Y-CAN
3-04 2x 350d 16,012 4.1 657 3.7 586
Elm Creft Mattador Nancy VG-85-3Y-CAN 1*
5-07 2x 348d 18,157 4.1 743 3.5 644
Elm Creft Rockhoe Norma VG-85-6Y-CAN
5-05 2x 318d 16,649 4.2 692 3.4 564
Elm Creft Jetstar Nora VG-85-4Y-CAN
4-03 2x 35d 15,547 4.3 661 3.5 540
Elm Creft Kemp Nola VG-85-4Y-CAN
4-04 2x 325d 18,144 4.0 732



NISE-N-FANCY GIBSON CABOOSE "EX-91 2E"
(Dam of Catalog Number 39)

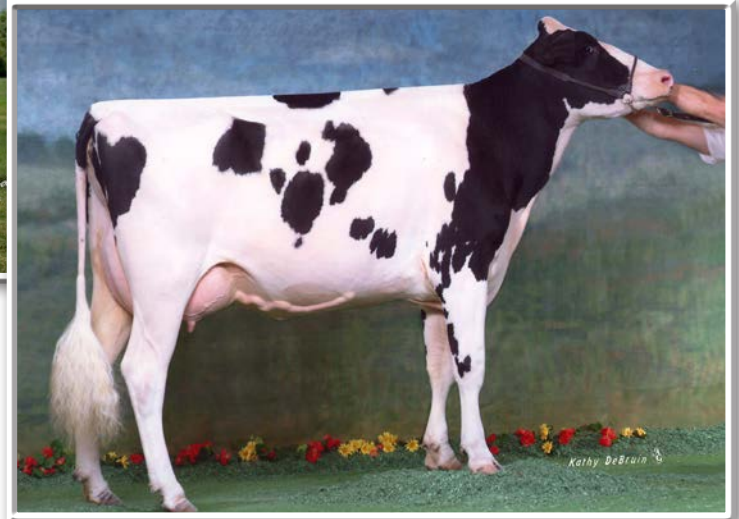

NISE-N-FANCY ASTRE COMET "EX-94 2E"
(Granddam of Catalog Number 39)

39

NISE-N-FANCY RB CUTLER *RC

142828270 • Born December 1, 2012 *RC

Due 6/01/2020 to
Lirr Drew Dempsey
7H09264

Nise-N-Fancy Holsteins
574.536.1353 Rich
574.202.5565 Kristin

Excellent-90 VEEV 6-04
4-04 2x 365d 35,100 3.2 1118 2.9 1012
6-01 2x 334d 35,563 3.0 1083 2.5 891"RIP
3-03 2x 365d 33,122 3.1 1037 2.9 949"
2-03 2x 311d 23,496 3.6 849 3.0 713"

Lookout P Redburst-Red-ET

CAN106030980 *TY *TV *TL *TD
PTA +177M +9F +16P 99R 12/19
PTA +2.17T +2.23UDC +1.43FLC 99R 12/19
GTPI +2133

Nise-N-Fancy Gibson Caboose

140946864 Excellent-91 EEEEE 2E 6-10
6-03 2x 365d 29,400 3.7 1094 2.9 843
4-06 2x 365d 26,431 3.6 974 2.8 753"
3-03 2x 365d 24,980 3.8 948 3.0 750"
2-03 2x 283d 16,285 5.1 833 2.8 462"

Scientific Destry-ET *RC

138122625 EX-92 *RC *CD *TY *TV *TL
PTA -524M -14F +4P 99R 12/19
PTA +1.94T +2.10UDC +.27FLC GTPI +1910

Regancrest MB Breyell-ET *RC

63606863 VG-87-2Y-CAN 4* *RC
2-03 2x 365d 31,876 3.1 994 3.1 992

Silky Gibson-ET

CAN6215479 EX-96 ST *BY *TV *TL
PTA -1004M +3F -21P 99R 12/19
PTA +.72T +.11UDC -.50FLC GTPI +1377

Nise-N-Fancy Astre Comet

132540670 Excellent-94 EEEEE 2E 7-02
6-00 2x 365d 37,510 3.6 1368 3.0 1125
4-07 2x 365d 35,970 3.6 1287 2.8 1018
8-06 2x 365d 28,470 4.0 1151 3.0 848
7-00 2x 365d 29,190 3.4 1003 2.9 859
3-06 2x 305d 26,180 3.4 901 2.9 763
Life: 2404d 196,650 3.6 7171 3.0 5820
•1st Jr. 2 Year Old Mideast Fall National 2004

3rd through 10th Dams:

Price-View En Corrie EX-90 3E
3-08 3x 305d 32,020 4.2 1331 3.0 966
Life: 1855d 133,480 4.0 5377 3.0 4059
Price-View Cherie EX-92 2E
5-11 3x 365d 32,030 4.6 1465 3.1 1001
Life: 1483d 109,990 4.0 4449 3.2 3531
•Nom. All-American Winter Yearling 1996
•1st Winter Yearling Mideast Fall National 1996
Symcroft Continental Nina
Symcroft Jethro Nora VG-85-4Y-CAN
3-04 2x 350d 16,012 4.1 657 3.7 586
Elm Creft Mattador Nancy VG-85-3Y-CAN 1*
5-07 2x 348d 18,157 4.1 743 3.5 644
Elm Creft Rockhoe Norma VG-85-6Y-CAN
5-05 2x 318d 16,649 4.2 692 3.4 564
Elm Creft Jetstar Nora VG-85-4Y-CAN
4-03 2x 35d 15,547 4.3 661 3.5 540
Elm Creft Kemp Nola VG-85-4Y-CAN
4-04 2x 325d 18,144 4.0 732

40**NISE-N-FANCY DBACK CHELSEA**

144719600 • Born September 3, 2018 99%RHA-I

Bred 1/28/2020 to
Lirr Drew Dempsey
7HO9264Nise-N-Fancy Holsteins
574.536.1353 Rich
574.202.5565 Kristin**Mr D Apple Diamondback *RC**3013721049 EX-93 *RC *TC *TY *TV *TL *TD
PTA +106M +1F 18P 99R 12/19
PTA +3.23T +2.97UDC +1.95FLC 99R 12/19
GTPI +1991**Nise-N-Fancy Adonis Charm*RC**143772787 *RC
6-03 2x 365d 29,400 3.7 1094 2.9 843
4-06 2x 365d 26,431 3.6 974 2.8 753"
3-03 2x 365d 24,980 3.8 948 3.0 750"
2-03 2x 283d 16,285 5.1 833 2.8 462"**Val-Bisson Doorman-ET**CAN107281711 EX-90 ST *TY *TV *TL *TD
PTA +50M +36F +26P 99R 12/19
PTA +3.44T +2.60UDC +1.64FLC GTPI +2237**Ms Delicious Apple-Red-ET**139236776 Excellent-94 2E *TV *TD
7-02 2x 365d 46,510 4.0 1844 3.1 1424**Silky Gibson-ET**CAN6215479 EX-96 ST *BY *TV *TL
PTA -1004M +3F -21P 99R 12/19
PTA +.72T +.11UDC -.50FLC GTPI +1377**Nise-N-Fancy RB Cutler *RC**142828270 Excellent-90 VEEVV 6-04
4-04 2x 365d 35,100 3.2 1118 2.9 1012
6-01 2x 334d 35,563 3.0 1083 2.5 891*RIP
3-03 2x 365d 33,122 3.1 1037 2.9 949"
2-03 2x 311d 23,496 3.6 849 3.0 713"*3rd through 12th Dams:*Nise-N-Fancy Gibson Caboose EX-91 2E
6-03 2x 365d 29,400 3.7 1094 2.9 843
Nise-N-Fancy Astre Comet EX-94 2E
6-00 2x 365d 37,510 3.6 1368 3.0 1125
Life: 2404d 196,650 3.6 7171 3.0 5820
•1st Jr. 2 Year Old Mideast Fall National 2004
Price-View En Corrie EX-90 3E
3-08 3x 305d 32,020 4.2 1331 3.0 966
Life: 1855d 133,480 4.0 5377 3.0 4059
Price-View Cherie EX-92 2E
5-11 3x 365d 32,030 4.6 1465 3.1 1001
•Nom. All-American Winter Yearling 1996
•1st Winter Yearling Mideast Fall National 1996
Symcroft Continental Nina
Symcroft Jethro Nora VG-85-4Y-CAN
3-04 2x 350d 16,012 4.1 657 3.7 586
Elm Creft Mattador Nancy VG-85-3Y-CAN 1*
5-07 2x 348d 18,157 4.1 743 3.5 644
Elm Creft Rockhoe Norma VG-85-6Y-CAN
5-05 2x 318d 16,649 4.2 692 3.4 564
Elm Creft Jetstar Nora VG-85-4Y-CAN
Elm Creft Kemp Nola VG-85-4Y-CAN**41****NISE-N-FANCY CINDERELLA-RED**

144440418 • Born December 4, 2017

Fresh

Nise-N-Fancy Holsteins
574.536.1353 Rich
574.202.5565 Kristin**Siemers Agent-Red-ET**3123738666 *TP *TY *TV *TL *TD
PTA +293M +23F +11P 94R 12/19
PTA +2.22T +3.08UDC +2.26FLC 91R 12/19
GTPI +2214**Nise-N-Fancy RB Club Soda *RC**142816990 Excellent-90 2E EEEVV *RC
4-00 2x 365d 29,971 3.3 998 2.7 809"
2-11 2x 311d 25,420 3.0 769 2.7 677
5-03 2x 286d 21,489 3.2 693 2.7 586*RIP
1-11 2x 283d 19,970 2.5 508 2.7 534**Ladys-Manor Olympian *RC**71592946 VG-85 *RC *TP *TY *TV *TL *TD
PTA +639M -12F +27P 99R 12/19
PTA +1.26T +2.65UDC -.19UDC GTPI +2211**Siemers Mogul Apple-Star-ET *RC**3011130010 Excellent-91 GMD *RC *TL *TD
3-03 2x 316d 39,040 4.7 1825 3.2 1235**Lookout P Redburst-Red-ET**CAN106030980 *TY *TV *TL *TD
PTA +177M +9F +16P 99R 12/19
PTA +2.17T +2.23UDC +1.43FLC GTPI +2133**Nise-N-Fancy Hi-C**136967884 Excellent-91 EEEVV 2E 6-00
3-06 2x 365d 28,680 3.3 944 2.8 814
6-05 2x 365d 23,830 3.6 858 3.0 708
8-03 2x 365d 20,590 3.8 785 2.9 607
1-11 2x 365d 23,650 3.2 768 3.2 768
4-09 2x 365d 26,700 2.8 744 2.8 757
Life: 2350d 145,230 3.4 4892 3.0 4332**42****NISE-N-FANCY
DBACK COCOA**

144779808 • Born March 5, 2019 99%RHA-I

S: Mr D Apple Diamondback *RC
D: Nise-N-Fancy RB Club Soda *RC EX-90 2E*3rd through 11th Dams:*Nise-N-Fancy Astre Comet EX-94 2E
6-00 2x 365d 37,510 3.6 1368 3.0 1125
Life: 2404d 196,650 3.6 7171 3.0 5820
•1st Jr. 2 Year Old Mideast Fall National 2004
Price-View En Corrie EX-90 3E
3-08 3x 305d 32,020 4.2 1331 3.0 966
Life: 1855d 133,480 4.0 5377 3.0 4059
Price-View Cherie EX-92 2E
5-11 3x 365d 32,030 4.6 1465 3.1 1001
•Nom. All-American Winter Yearling 1996
•1st Winter Yearling Mideast Fall National 1996
Symcroft Continental Nina
Symcroft Jethro Nora VG-85-4Y-CAN
Elm Creft Mattador Nancy VG-85-3Y-CAN 1*
Elm Creft Rockhoe Norma VG-85-6Y-CAN
Elm Creft Jetstar Nora VG-85-4Y-CAN
Elm Creft Kemp Nola VG-85-4Y-CAN



NISE-N-FANCY HI-C "EX-91 2E"
(Granddam of Catalog Numbers 41 & 42)



PRICE-VIEW EN CORRIE "EX-90 3E"
(Fourth Dam of Catalog Nos. 41 & 42; Fifth Dam of Catalog Nos. 40 & 43)

43

NISE-N-FANCY SID CONSUELA

144534133 • Born March 2, 2018

Fresh

Nise-N-Fancy Holsteins
574.536.1353 Rich
574.202.5565 Kristin

Pine-Tree Sid-ET

62175895 VG-86 ST *TR *TP *TY *TL *TD
PTA -326M +5F -5P 99R 12/19
PTA +2.26T +1.83UDC -.32FLC 99R 12/19
GTPI +1555

Nise-N-Fancy Fever Cresta

143762940

Regancrest-Mr Drham Sam-ET

207184639 GM *TR *TV *TL
PTA -494M +2F -10P 99R 12/19
PTA +.48T +.58UDC +1.13FLC GTPI +1524

Pine-Tree Finley Minnie-ET

61733050 EX-91-CAN DOM 10*
6-10 2x 354d 38,565 4.0 1541 3.1 1179

Crackholm Fever-ET

CAN103631566 EX-95 ST *TR *TP *TY *TL *TD
PTA -9M +30F +4P 99R 12/19
PTA +1.37T +.88UDC +.52FLC GTPI +1980

Nise-N-Fancy RB Club Soda *RC

142816990 Excellent-90 2E EEEV *RC
4-00 2x 365d 29,971 3.3 998 2.7 809"
2-11 2x 311d 25,420 3.0 769 2.7 677
5-03 2x 286d 21,489 3.2 693 2.7 586"RIP
1-11 2x 283d 19,970 2.5 508 2.7 534

3rd through 12th Dams:

Nise-N-Fancy Hi-C EX-91 2E

3-06 2x 365d 28,680 3.3 944 2.8 814
Life: 2350d 145,230 3.4 4892 3.0 4332

Nise-N-Fancy Astre Comet EX-94 2E

6-00 2x 365d 37,510 3.6 1368 3.0 1125
Life: 2404d 196,650 3.6 7171 3.0 5820

•1st Jr. 2 Year Old Mideast Fall National 2004

Price-View En Corrie EX-90 3E

3-08 3x 305d 32,020 4.2 1331 3.0 966
Life: 1855d 133,480 4.0 5377 3.0 4059

Price-View Cherie EX-92 2E

5-11 3x 365d 32,030 4.6 1465 3.1 1001
•Nom. All-American Winter Yearling 1996

•1st Winter Yearling Mideast Fall National 1996

Symcroft Continental Nina

Symcroft Jethro Nora VG-85-4Y-CAN

3-04 2x 350d 16,012 4.1 657 3.7 586

Elm Creft Mattador Nancy VG-85-3Y-CAN 1*

5-07 2x 348d 18,157 4.1 743 3.5 644

Elm Creft Rockhoe Norma VG-85-6Y-CAN

5-05 2x 318d 16,649 4.2 692 3.4 564

Elm Creft Jetstar Nora VG-85-4Y-CAN

4-03 2x 35d 15,547 4.3 661 3.5 540

Elm Creft Kemp Nola VG-85-4Y-CAN

4-04 2x 325d 18,144 4.0 732



NISE-N-FANCY CENTERFIELD-RED "EX-90"
(Catalog Number 44)

44

NISE-N-FANCY CENTERFIELD-RED

Nise-N-Fancy Holsteins
574.536.1353 Rich
574.202.5565 Kristin

143264282 • Born June 4, 2014

2/28/2020 to
Mr D Apple Diamondback *RC
(sexed semen) 7HO12587

Excellent-90 EVEEV 5-06
4-03 2x 365d 19,740 3.0 598 3.4 678
3-01 2x 305d 17,220 3.3 562 3.3 571"
2-01 2x 280d 17,670 2.7 485 3.0 531
5-05 2x 29d 2,470 1.9 46 3.3 81"RIP

Scientific Destry-ET *RC

138122625 EX-92 *RC *CD *TY *TV *TL
PTA -524M -14F +4P 99R 12/19
PTA +1.94T +2.10UDC +.27FLC GTPI +1910

Regancrest MB Breyell-ET *RC

63606863 VG-87-2Y-CAN 4* *RC
2-03 2x 365d 31,876 3.1 994 3.1 992

La Presentation Picolo-Red-ET

CAN102327659 VG-85 ST *TY
PTA +169M -6F -1P 99R 12/19
PTA +1.37T -.03UDC +1.44FLC GTPI +1555

Nise-N-Fancy Adv Capri Sun *RC

138708911 Very Good-88 4-00 *RC
3-03 2x 365d 26,410 3.1 818 3.0 803
2-00 2x 365d 20,970 3.1 642 3.1 656

Lookout P Redburst-Red-ET

CAN106030980 *TY *TV *TL *TD
PTA +177M +9F +16P 99R 12/19
PTA +2.17T +2.23UDC +1.43FLC 99R 12/19
GTPI +2133

Nise-N-Fancy Cherry 7Up-Red

142040984 Very Good-86 3-00
2-00 2x 365d 25,470 3.4 865 2.8 720

Maternal sister to Cherry 7Up:

Nise-N-Fancy Cherrycoke-Red EX-90
2-04 2x 365d 30,336 3.8 1155 3.0 924"

3rd through 12th Dams:

Nise-N-Fancy Hi-C EX-91 2E

3-06 2x 365d 28,680 3.3 944 2.8 814
Life: 2350d 145,230 3.4 4892 3.0 4332

Nise-N-Fancy Astre Comet EX-94 2E

6-00 2x 365d 37,510 3.6 1368 3.0 1125
Life: 2404d 196,650 3.6 7171 3.0 5820

•1st Jr. 2 Year Old Mideast Fall National 2004

Price-View En Corrie EX-90 3E

3-08 3x 305d 32,020 4.2 1331 3.0 966
Life: 1855d 133,480 4.0 5377 3.0 4059

Price-View Cherie EX-92 2E

5-11 3x 365d 32,030 4.6 1465 3.1 1001
•Nom. All-American Winter Yearling 1996

•1st Winter Yearling Mideast Fall National 1996

Symcroft Continental Nina

Symcroft Jethro Nora VG-85-4Y-CAN

3-04 2x 350d 16,012 4.1 657 3.7 586
Elm Creft Mattador Nancy VG-85-3Y-CAN 1*

5-07 2x 348d 18,157 4.1 743 3.5 644

Elm Creft Rockhoe Norma VG-85-6Y-CAN

5-05 2x 318d 16,649 4.2 692 3.4 564

Elm Creft Jetstar Nora VG-85-4Y-CAN

4-03 2x 35d 15,547 4.3 661 3.5 540

Elm Creft Kemp Nola VG-85-4Y-CAN

4-04 2x 325d 18,144 4.0 732



NISE-N-FANCY FIRECRACKR-RED "EX-92"
 1st 5 Year Old & HM Senior Champion Ohio Spring Dairy Expo 2019
 (Dam of Catalog Number 45)

45

NISE-N-FANCY FEVER CEE CEE *RC

Nise-N-Fancy Holsteins
 574.536.1353 Rich
 574.202.5565 Kristin

143967457 • Born September 2, 2016 *RC

Bred 1/20/2020 to
 Mr D Apple Diamondback *RC
 (sexed semen) 7HO12587

Very Good-85 VG-MS 2-07
 2-06 2x 293d 20,621 3.8 774 3.0 615"RIP

Crackholm Fever-ET

CAN103631566 EX-95 ST *TR *TP *TY *TL *TD
 PTA -9M +30F +4P 99R 12/19
 PTA +1.37T +.88UDC +.52FLC 99R 12/19
 GTPI +1980

Nise-N-Fancy Firecrackr-Red

143264291 Excellent-92 EEEVE 5-05
 4-05 2x 365d 32,578 3.5 1143 3.2 1027"
 2-01 2x 365d 28,270 3.9 1105 3.0 838
 2-01 2x 365d 28,046 3.9 1098 3.0 834"
 •1st 5 Year Old & HM Senior Champion,
 Ohio Spring Dairy Expo 2019

Braedale Goldwyn

CAN10705608 GP-84 GM Extra *CD *TY *TV *TL
 PTA -285M +14F +3P 99R 12/19
 PTA +1.71T +1.46UDC +1.32FLC GTPI +1850

Crackholm Emory Fashion

CAN100385034 EX-92-CAN 19*
 7-00 2x 327d 35,628 4.2 1481 2.7 968

Lookout P Redburst-Red-ET

CAN106030980 *TY *TV *TL *TD
 PTA +177M +9F +16P 99R 12/19
 PTA +2.17T +2.23UDC +1.43FLC GTPI +2133

Nise-N-Fancy Cherrycoke-Red

141131331 Excellent-90 EEEEV 5-05
 2-04 2x 365d 30,336 3.8 1155 3.0 924"
 3-07 2x 365d 29,574 3.1 919 3.1 914"
 5-01 2x 249d 17,191 3.5 599 2.6 451"

3rd through 13th Dams:

Nise-N-Fancy Adv Capri Sun *RC VG-88
 3-03 2x 365d 26,410 3.1 818 3.0 803
Nise-N-Fancy Hi-C EX-91 2E
 3-06 2x 365d 28,680 3.3 944 2.8 814
 Life: 2350d 145,230 3.4 4892 3.0 4332
Nise-N-Fancy Astre Comet EX-94 2E
 6-00 2x 365d 37,510 3.6 1368 3.0 1125
 Life: 2404d 196,650 3.6 7171 3.0 5820
 •1st Jr. 2 Year Old Mideast Fall National 2004
Price-View En Corrie EX-90 3E
 3-08 3x 305d 32,020 4.2 1331 3.0 966
 Life: 1855d 133,480 4.0 5377 3.0 4059
Price-View Cherie EX-92 2E
 5-11 3x 365d 32,030 4.6 1465 3.1 1001
 •Nom. All-American Winter Yearling 1996
 •1st Winter Yearling Mideast Fall National 1996
Symcroft Continental Nina
Symcroft Jethro Nora VG-85-4Y-CAN
Elm Creft Mattador Nancy VG-85-3Y-CAN 1*
Elm Creft Rockhoe Norma VG-85-6Y-CAN
Elm Creft Jetstar Nora VG-85-4Y-CAN
Elm Creft Kemp Nola VG-85-4Y-CAN

144783845 • Born March 13, 2019

Nise-N-Fancy Holsteins
574.536.1353 Rich
574.202.5565 Kristin

Mr D Apple Diamondback *RC

3013721049 EX-93 *RC *TC *TY *TV *TL *TD
PTA +106M +1F 18P 99R 12/19
PTA +3.23T +2.97UDC +1.95FLC 99R 12/19
GTPI +1991

Nise-N-Fancy Fever Cee Cee *RC

143967457 Very Good-85 VG-MS 2-07 *RC
2-06 2x 293d 20,621 3.8 774 3.0 615"

Val-Bisson Doorman-ET

CAN107281711 EX-90 ST *TY *TV *TL *TD
PTA +50M +36F +26P 99R 12/19
PTA +3.44T +2.60UDC +1.64FLC GTPI +2237

Ms Delicious Apple-Red-ET

139236776 Excellent-94 2E *TV *TD
7-02 2x 365d 46,510 4.0 1844 3.1 1424

Crackholm Fever-ET

CAN103631566 EX-95 ST *TR *TP *TY *TL *TD
PTA -9M +30F +4P 99R 12/19
PTA +1.37T +.88UDC +.52FLC GTPI +1980

Nise-N-Fancy Firecrackr-Red

143264291 Excellent-92 EEEVE 5-05
4-05 2x 365d 32,578 3.5 1143 3.2 1027"
2-01 2x 365d 28,270 3.9 1105 3.0 838
2-01 2x 365d 28,046 3.9 1098 3.0 834"
•1st 5 Year Old & HM Senior Champion,
Ohio Spring Dairy Expo 2019

3rd through 14th Dams:

Nise-N-Fancy Cherrycoke-Red EX-90
2-04 2x 365d 30,336 3.8 1155 3.0 924"
Nise-N-Fancy Adv Capri Sun *RC VG-88
3-03 2x 365d 26,410 3.1 818 3.0 803
Nise-N-Fancy Hi-C EX-91 2E
3-06 2x 365d 28,680 3.3 944 2.8 814
Life: 2350d 145,230 3.4 4892 3.0 4332
Nise-N-Fancy Astre Comet EX-94 2E
6-00 2x 365d 37,510 3.6 1368 3.0 1125
Life: 2404d 196,650 3.6 7171 3.0 5820
•1st Jr. 2 Year Old Mideast Fall National 2004
Price-View En Corrie EX-90 3E
3-08 3x 305d 32,020 4.2 1331 3.0 966
Life: 1855d 133,480 4.0 5377 3.0 4059
Price-View Cherie EX-92 2E
5-11 3x 365d 32,030 4.6 1465 3.1 1001
•Nom. All-American Winter Yearling 1996
•1st Winter Yearling Mideast Fall National 1996
Symcroft Continental Nina
Symcroft Jethro Nora VG-85-4Y-CAN
3-04 2x 350d 16,012 4.1 657 3.7 586
Elm Creft Mattador Nancy VG-85-3Y-CAN 1*
5-07 2x 348d 18,157 4.1 743 3.5 644
Elm Creft Rockhoe Norma VG-85-6Y-CAN
Elm Creft Jetstar Nora VG-85-4Y-CAN
Elm Creft Kemp Nola VG-85-4Y-CAN

144728165 • Born September 1, 2018

Nise-N-Fancy Holsteins
574.536.1353 Rich
574.202.5565 Kristin

Pine-Tree Sid-ET

62175895 VG-86 ST *TR *TP *TY *TL *TD
PTA -326M +5F -5P 99R 12/19
PTA +2.26T +1.83UDC -.32FLC 99R 12/19
GTPI +1555

Nise-N-Fancy Atwood Anna

143331979 Excellent-90 VEEVE 4-01
3-05 2x 365d 30,050 3.1 940 2.5 764
2-00 2x 365d 27,920 3.3 927 2.6 720
•Res. Jr. All-Indiana Jr. 2 Year Old 2017

Regancrest-Mr Drham Sam-ET

207184639 GM *TR *TV *TL
PTA -494M +2F -10P 99R 12/19
PTA +.48T +.58UDC +1.13FLC GTPI +1524

Pine-Tree Finley Minnie-ET

61733050 EX-91-CAN DOM 10*
6-10 2x 354d 38,565 4.0 1541 3.1 1179

Maple-Downs-I G W Atwood-ET

CAN8956379 EX-90 ST *TY *TV *TL *TD
PTA +67M +32F +6P 99R 12/19
PTA +3.71T +2.59UDC +2.72FLC GTPI +1863

Nise-N-Fancy Fever Autumn

142308066 Good Plus-83 4-08
2-05 2x 365d 26,740 2.9 772 2.8 751

3rd through 5th Dams:

Hoobirk N-N-F Dundee Alaina VG-88
2-10 2x 365d 25,080 3.3 834 3.0 744
Hoobirk Counselor Alana EX-92 2E
5-05 2x 365d 25,600 4.1 1038 3.2 815
Hoobirk Broker Viola EX-90 EX-MS
3-02 2x 338d 23,470 4.3 1003 3.2 760

Bred 1/01/2020 to
Mr D Apple Diamondback *RC
(sexed semen) 7HO12587



NISE-N-FANCY PICOLO VIVIAN *RC "EX-90"
(Catalog Number 48)



**NISE-N-FANCY MAILING
AIRMAIL "EX-92"**
(Third Dam of Catalog Number 48)

48

NISE-N-FANCY PICOLO VIVIAN *RC

143758220 • Born September 4, 2015 *RC

Bred 2/28/2020 to
Lirr Drew Dempsey
7H09264

Nise-N-Fancy Holsteins
574.536.1353 Rich
574.202.5565 Kristin

Excellent-90 EEEV 4-03
2-09 2x 365d 26,597 3.5 929 3.2 846"
4-00 2x 116d 11,742 3.0 349 2.6 305*RIP

La Presentation Picolo-Red-ET

CAN102327659 VG-85 ST *TY
PTA +169M -6F -1P 99R 12/19
PTA +1.37T -.03UDC +1.44FLC 98R 12/19
GTPI +1555

Nise-N-Fancy Fevr Annabelle

141704814 Very Good-88 VG-MS 4-11
3-00 2x 305d 26,040 3.3 863 3.1 814

Pursuit September Storm-ET *RC

CAN6820564 EX-ST *RC *TV *TL *TY
PTA -406M +22F -18P 99R 12/19
PTA +.99T +.36UDC +1.93FLC GTPI +1542

La Presentation Piccolie-Red

CAN7306972 VG-85-3Y-CAN 8*
1-11 2x 365d 34,980 3.9 1371 3.2 1102

Crackholm Fever-ET

CAN103631566 EX-95 ST *TR *TP *TY *TL *TD
PTA -9M +30F +4P 99R 12/19
PTA +1.37T +.88UDC +.52FLC GTPI +1980

Nise-N-Fancy Lennox Apache

139919666 Excellent-91 EEEEEV 2E 6-03
3-04 2x 347d 26,160 6.0 1563 3.1 819
2-02 2x 365d 29,990 3.5 1062 3.2 944
5-05 2x 360d 27,710 3.5 965 2.9 815
4-04 2x 365d 24,840 3.7 920 3.1 774
Life: 1515d 114,490 4.2 4757 3.1 3550

49

**NISE-N-FANCY
SID VIRGINIA**

144600119 • Born June 8, 2018
Pregnant, due 7/24/2020 to Riverdown
Unstopabull-Red (sexed semen) 799HO0004

S: Pine-Tree Sid-ET
D: Nise-N-Fancy Picolo Vivian *RC EX-90

3rd through 5th Dams:

Nise-N-Fancy Mailing Airmail EX-92
2-06 2x 365d 27,030 3.6 967 3.2 875
Hoobirk Counselor Alana EX-92 2E
5-05 2x 365d 25,600 4.1 1038 3.2 815
Hoobirk Broker Viola EX-90 EX-MS
3-02 2x 338d 23,470 4.3 1003 3.2 760



NISE-N-FANCY WOUT ROCINANTE *RC "EX-90 2E"
(Dam of Catalog Number 50)

50

Nise-N-Fancy Holsteins
574.536.1353 Rich
574.202.5565 Kristin

**NISE-N-FANCY
SID RONDON**

144419881 • Born September 12, 2017

Fresh

Pine-Tree Sid-ET

62175895 VG-86 ST *TR *TP *TY *TL *TD
PTA -326M +5F -5P 99R 12/19
PTA +2.26T +1.83UDC -.32FLC 99R 12/19
GTPI +1555

Nise-N-Fancy Wout Rocinante *RC

141704832 Excellent-90 EEEVE 2E *RC
2-03 2x 365d 23,845 4.0 957 3.4 804"
4-10 2x 365d 24,510 3.7 907 3.0 742
7-00 2x 355d 21,868 3.5 759 3.4 739"
4-00 2x 241d 16,170 4.1 658 3.1 509"
6-03 2x 285d 15,170 4.0 605 3.4 516
Lifetime: 121,137 4.0 4831 3.4 4070"

3rd and 4th Dams:

Nise-N-Fancy Frn Ribbon-Red VG-87
4-02 2x 305d 19,080 4.9 935 3.3 633
Hoobirk Fire Ruby-Red VG-88
5-03 2x 317d 25,050 4.7 1182 2.9 736
Life: 2444d 166,913 4.3 7135 3.0 5003

Gillette Watch Out

CAN7816504 VG-85 SP *TY *TV *TL *TD
PTA +140M +37F +5P +1.26T GTPI +1799 12/19

Nise-N-Fancy Rbn Raisin-Red

139599974 Very Good-88 VG-MS 6-09
4-00 2x 365d 26,530 4.5 1189 3.2 860
2-08 2x 365d 26,240 4.5 1169 3.4 883

51

Nise-N-Fancy Holsteins
574.536.1353 Rich
574.202.5565 Kristin

**NISE-N-FANCY
SID RAGU**

144166215 • Born March 2, 2017

Very Good-86 VG-MS 2-09
2-04 2x 160d 13,538 2.6 352 2.6 357"RIP

Bred 2/28/2020 to Lirr Drew Dempsey 7HO9264

Pine-Tree Sid-ET

62175895 VG-86 ST *TR *TP *TY *TL *TD
PTA -326M +5F -5P 99R 12/19
PTA +2.26T +1.83UDC -.32FLC 99R 12/19
GTPI +1555

Nise-N-Fancy Atwood Reme

143264303 Very Good-86 VG-MS 2-10
2-05 2x 329d 26,930 3.4 920 3.0 798
•Res. Jr. All-Indiana Sr. 2 Year Old 2017

3rd through 8th Dams:

Nise-N-Fancy Sprite Rotini VG-85
Nise-N-Fancy Advnt Rigatoni *RC
Hoobirk N-N-F Rvnge Noodle *RC EX-90
4-04 2x 365d 26,140 3.9 1010 2.9 769
Hoobirk Milan Maria VG-87
6-08 2x 365d 38,290 3.5 1350 2.8 1078
Hoobirk Noogie Brilliant
2-05 2x 326d 20,850 3.2 665 2.7 568
Hoobirk GE Karen *RC VG-86
6-04 2x 365d 27,630 3.7 1016 3.1 849

Maple-Downs-I G W Atwood-ET

CAN8956379 EX-90 ST *TP *TY *TV *TL *TD
PTA +67M +32F +6P +3.71T GTPI +1863 12/19

Nise-N-Fancy F Ratatouille

142308057
2-00 2x 280d 22,380 3.3 745 2.8 616

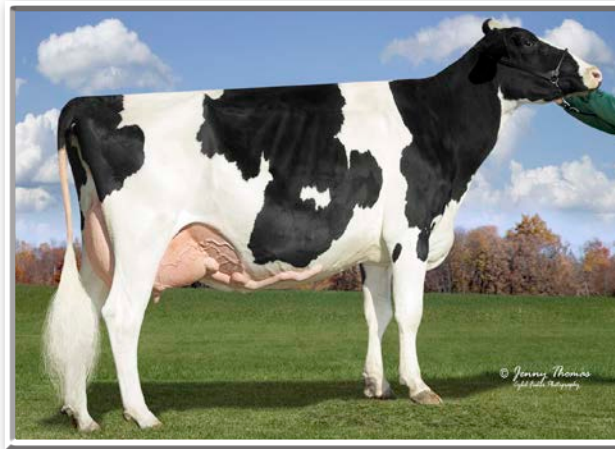

CRAIGCREST SASKATOON "EX-90 EX-MS"
(Catalog Number 52)

52

Nise-N-Fancy Holsteins
574.536.1353 Rich
574.202.5565 Kristin

**CRAIGCREST
SASKATOON**

143339632 • Born March 1, 2015 99%RHA-I

Excellent-90 EX-MS 4-09
2-00 2x 365d 26,440 3.8 993 2.7 713
4-06 2x 117d 10,846 3.9 418 2.5 269*RIP

Bred 1/10/2020 to Lirr Drew Dempsey 7HO9264

De-Su Bkm McCutchen 1174-ET
69990138 EX-93 GM *TC *TY *TV *TL *TD
PTA +782M +49F +30P 99R 12/19
PTA +3.03T +2.42UDC +1.88FLC 99R 12/19
GTPI +2242

Craigcrest Goldwyn Starlet
CAN9678520 EX-94-2E-CAN
5-01 2x 365d 28,031 4.1 1418 3.6 1012
4-00 2x 346d 27,974 4.8 1356 3.5 974
6-06 2x 365d 31,450 3.5 1087 2.9 899
3-00 2x 314d 24,222 4.5 1078 3.6 869
8-00 2x 246d 24,550 3.9 964 2.8 699
2-01 2x 292d 18,695 4.5 842 3.3 626

3rd and 4th Dams:

Merry Meadows Aline Starlet VG-86-3Y-CAN
4-04 2x 332d 23,796 3.5 840 3.0 708
Merry Meadows Astre Star VG-85-4Y-CAN
5-01 2x 348d 26,257 3.1 825 2.9 774
Life: 7 lact. 148,841 3.0 4484 3.0 4411

Braedale Goldwyn
CAN10705608 GP-84 GM Extra *TY *TV *TL
PTA -285M +14F +3P +1.71T GTPI +1850 12/19
Craigcrest Rhyme Stargaze
CAN7409213 EX-90-5Y-CAN
4-10 2x 365d 29,160 3.6 1060 3.2 937
3-10 2x 319d 27,780 3.7 1016 3.3 913
2-10 2x 316d 23,589 3.7 866 3.1 732

53

Nise-N-Fancy Holsteins
574.536.1353 Rich
574.202.5565 Kristin

**NISE-N-FANCY
SID SASQUATCH**

144342644 • Born March 11, 2017 99%RHA-I

Very Good-85 VG-MS 2-09
2-07 2x 69d 6,401 3.6 231 2.8 178*RIP

Bred 2/19/2020 to Lirr Drew Dempsey 7HO9264

Pine-Tree Sid-ET
62175895 VG-86 ST *TR *TP *TY *TL *TD
PTA -326M +5F -5P 99R 12/19
PTA +2.26T +1.83UDC -.32FLC 99R 12/19
GTPI +1555

Craigcrest Saskatoon
143339632 Excellent-90 EX-MS 4-09
2-00 2x 365d 26,440 3.8 993 2.7 713
4-06 2x 117d 10,846 3.9 418 2.5 269*RIP

3rd through 5th Dams:

Craigcrest Rhyme Stargaze EX-90-5Y-CAN
4-10 2x 365d 29,160 3.6 1060 3.2 937
Merry Meadows Aline Starlet VG-86-3Y-CAN
4-04 2x 332d 23,796 3.5 840 3.0 708
Merry Meadows Astre Star VG-85-4Y-CAN
5-01 2x 348d 26,257 3.1 825 2.9 774
Life: 7 lact. 148,841 3.0 4484 3.0 4411

De-Su Bkm McCutchen 1174-ET
69990138 EX-93 GM *TC *TY *TV *TL *TD
PTA +782M +49F +30P +3.03T GTPI +2242
Craigcrest Goldwyn Starlet
CAN9678520 EX-94-2E-CAN
5-01 2x 365d 28,031 4.1 1418 3.6 1012
4-00 2x 346d 27,974 4.8 1356 3.5 974
6-06 2x 365d 31,450 3.5 1087 2.9 899
3-00 2x 314d 24,222 4.5 1078 3.6 869



NISE-N-FANCY ATTIC SAVANNAH "EX-91 EEEEE"
(Dam of Catalog Number 54)



NISE-N-FANCY GIBSON SPIRIT "EX-93 3E"
(Granddam of Catalog Number 54)

54

NISE-N-FANCY SID SARA

Nise-N-Fancy Holsteins
574.536.1353 Rich
574.202.5565 Kristin

144342635 • Born March 3, 2017

Good Plus-83 2-09
2-03 2x 196d 15,110 3.8 574 2.8 417*RIP

Bred 9/27/19 to
Jenesis-B Finest Archie
1389717817

Pine-Tree Sid-ET

62175895 VG-86 ST *TR *TP *TY *TL *TD
PTA -326M +5F -5P 99R 12/19
PTA +2.26T +1.83UDC -.32FLC 99R 12/19
GTPI +1555

Nise-N-Fancy Attic Savannah

143264321 Excellent-91 EEEEE 5-00
3-03 2x 365d 27,934 3.3 925 3.1 879"
2-03 2x 328d 21,620 4.1 887 3.1 662
4-09 2x 117d 13,003 3.1 402 2.6 335*RIP

Regancrest-Mr Drham Sam-ET

207184639 GM *TR *TV *TL
PTA -494M +2F -10P 99R 12/19
PTA +.48T +.58UDC +1.13FLC GTPI +1524

Pine-Tree Finley Minnie-ET

61733050 EX-91-CAN DOM 10*
6-10 2x 354d 38,565 4.0 1541 3.1 1179

Allyndale-I Attic-ET

CAN8956386 GP-83 ST *TY *TV *TL
PTA -808M +15F -9P 99R 12/19
PTA +2.08T +1.76UDC +1.15FLC GTPI +1644

Nise-N-Fancy Gibson Spirit

138333425 Excellent-93 EEEVE 3E
6-02 2x 365d 28,160 4.0 1121 2.8 788
4-04 2x 365d 31,040 3.2 1000 3.0 921
7-08 2x 365d 27,360 3.5 969 2.7 735
2-11 2x 365d 26,490 3.5 915 2.9 755
2-00 2x 296d 23,070 3.4 781 2.8 639
Life: 2837d 197,230 3.6 7142 2.9 5747

3rd through 6th Dams:

Allyndale Spirit Cameo EX-92
3-00 2x 305d 21,880 3.3 722 3.1 671
Eiklyn Red Marker Cursty VG-87
•All-American Spring Heifer Calf 1998
•Res. All-American Spring Yearling 1999
•HM All-American Jr. 2 Year Old 2000
Eiklyn Broker Cutie VG-86-6Y-CAN
5-06 2x 330d 29,714 4.0 1194 3.2 944
Parkies Mattador Gaila VG-86-4Y-CAN 1*
6-03 2x 289d 23,320 3.8 893 3.8 880
Life: 5 lact. 100,534 3.8 3803 3.4 3426



NISE-N-FANCY PIC SHARON-RED "EX-90 EX-MS"
(Third Dam of Catalog Number 55)



NISE-N-FANCY STOP SIGN-RED "EX-91 2E"
(Granddam of Catalog Number 55)

55

NISE-N-FANCY STARBURST-RED

1449953507 • Born December 5, 2019 99%RHA-I

Nise-N-Fancy Holsteins
574.536.1353 Rich
574.202.5565 Kristin

Cycle McGucci Jordy-Red

3131666411 *CV *TC *TY *TL *TD
PTA -373M +20F -9P 84R 12/19
PTA +3.43T +2.87UDC +3.10FLC 79R 12/19
GTPI +1863

Nise-N-Fancy RM Smartie-Red

143972897 Very Good-85 3-03
2-00 2x 365d 22,530 3.5 798 2.7 618
3-03 2x 26d 1,693 3.7 62 2.7 46*RIP

Mr Apples McGucci-ET *RC

72353438 *RC *TY *TL *TD
PTA -1070M +38F +7P 95R 12/19
PTA +3.34T +2.83UDC +3.56FLC GTPI +2132

Bryersquart Gchip Jail-P-ET *RC

71402418 Excellent-90 *RC *PO
1-11 3x 341d 31,580 3.9 1233 2.9 925

Indianhead Red-Marker-ET *RC

2284915 EX ST *RC *TV *TL
PTA -1752M -66F -71P 99R 12/19
PTA +.81T -.47UDC -.58FLC GTPI +826

Nise-N-Fancy Stop Sign-Red

142829123 Excellent-91 EEEEE 2E
5-08 2x 365d 33,106 3.2 1074 2.7 903"
3-04 2x 365d 34,720 2.9 1017 2.8 973
2-01 2x 365d 28,516 2.8 810 2.8 805"

3rd through 6th Dams:

Nise-N-Fancy Pic Sharon-Red EX-90 EX-MS
3-05 2x 196d 14,090 3.3 459 2.8 389
Bossid Adv Samira-Red-ET VG-88
4-11 2x 365d 31,020 4.0 1232 2.9 895
Bossid Bacculum Scarlet-Red EX-90
2-11 3x 365d 26,640 3.6 963 3.3 884
Bossid Ruben Stacy VG-85-3Y-CAN
5-01 2x 365d 29,972 4.3 1294 3.4 1016
Life: 3 lact. 109,741 4.5 4888 3.6 3926



ROSABLE LIGHTENING DORCUS "EX-92 2E"
(Dam of Catalog Number 56)

56

NISE-N-FANCY BYWAY DAFFODIL

144600052 • Born June 17, 2018

Due 5/29/2020 to
Mr D Apple Diamondback *RC
(sexed semen) 7H012587

Nise-N-Fancy Holsteins
574.536.1353 Rich
574.202.5565 Kristin

Oh-River-Syc Byway-ET

71310557 VG-85 ST *TR *TP *TY *TV *TL *TD
PTA +622M -8F +10P 99R 12/19
PTA +3.39T +3.28UDC +.93FLC 98R 12/19
GTPI +1896

Rosable Lightening Dorcus

142701243 Excellent-92 EEEVE 2E 6-07
5-02 2x 364d 31,450 4.3 1361 3.2 995
6-04 2x 365d 29,610 3.6 1072 3.4 1021*
3-10 2x 365d 27,340 3.4 929 2.8 758
2-00 2x 296d 18,130 4.5 812 3.5 631
2-11 2x 280d 22,100 3.6 805 3.2 711
Life: 1738d 130,620 3.9 5082 3.2 4199

Sully Hart Meridian-ET

69951907 GM ST *TR *TP *TY *TV *TL *TD
PTA +2263M +37F +53P 99R 12/19
PTA +2.95T +2.41UDC +.24FLC GTPI +2224

Sandy-Valley Atwd Barbie-ET

69250651 Excellent-91
2-04 3x 365d 32,120 3.5 1118 3.1 1010

Lylehaven Lightning

134229692 EX-91 *TR *TV *TL *TD
PTA -719M +12F -12P 99R 12/19
PTA +1.07T +.03UDC +.29FLC GTPI +1437

Rosable Beside

140811476 Good Plus-83 4-07
3-11 2x 293d 22,400 3.9 872 3.1 691
2-11 2x 278d 19,500 4.3 838 3.1 611
2-00 2x 274d 17,210 3.8 646 3.1 538

3rd through 6th Dams:

Vernlea Lee Becky EX-90
6-01 2x 305d 29,770 4.9 1444 3.2 966
Life: 1737d 130,500 4.6 5970 3.2 4157
Sharp Acres B C Brenda EX-90 2E
8-03 3x 286d 25,440 3.8 969 2.9 728
Sharp Acres Happy AJ VG-85-6Y-CAN
5-06 2x 324d 22,747 3.9 893 3.0 677
Life: 7 lact. 119,015 4.0 4786 3.1 3688
Sharp Acres Heather King VG-85-3Y-CAN 1*
8-06 2x 310d 18,971 3.7 701 3.5 657
Life: 9 lact. 159,873 3.4 5414



ZIEMS-LKH DAMION MUDDY-ET "EX-92 2E"
(Dam of Catalog Numbers 57 & 58)



ZIEMS-LKH OUTSIDE MS MUD-ET "EX-94 3E"
(Granddam of Catalog Numbers 57 & 58)

57

ZIEMS TATOO MUD MADONNA-ET

3143806888 • Born June 2, 2019 99%RHA-I
S: *Tattoo*

58

ZIEMS AVLNC MUDDY MUFFIN-ET *RC

343806854 • Born December 5, 2017 99%RHA-I
S: *Avalanche*

Fresh: March 2, 2020

Tim & Leah Ziemia
1397 Hillside Rd., Cambridge, WI 53523
315.730.3312

Sire of Lot 57:

Duckett Crush Tatoo-ET

3137052923 *TR *TP *TC *TY *TV *TL *TD
PTA -83M -11F +7P 80R 12/19
PTA +3.58T +3.27UDC +1.76FLC 80R 12/19
GTPI +2098

Ziems-LKH Damion Muddy-ET

63837070 Excellent-92 EEEVE 2E *TL *TD
4-04 2x 365d 31,030 4.0 1251 2.8 858
8-06 2x 365d 29,140 4.1 1207 2.8 810
6-01 2x 365d 31,580 3.7 1180 2.8 887
Life: 1832d 132,340 3.9 5219 2.9 3837
•2nd Aged Cow District 6 Show 2016

Sire of Lot 58:

Dymenthalm Mr App Avalanche-Tw

CAN11957107 *RC *CV *TY *TL *TD
PTA +480M +27F +19P 98R 12/19
PTA +4.65T +3.97UDC +3.09FLC 97R 12/19
GTPI +2206

Erbacres Damion

130263722 EX-96 *TR *TY *TV *TL *TD
PTA -775M -67F -11P 99R 12/19
PTA +2.10T +1.07UDC +2.24FLC GTPI +1401

Ziems-LKH Outside Ms Mud-ET

133621585 Excellent-94 EEEEE 3E
9-08 2x 363d 32,670 4.9 1600 3.2 1039
2-02 3x 365d 28,880 4.8 1393 3.2 923
6-00 2x 365d 25,870 4.1 1069 3.3 857
7-03 2x 365d 22,540 4.5 1010 3.3 740
3-08 3x 313d 20,950 4.7 980 3.5 730
Life: 1880d 136,100 4.6 6317 3.3 4478

Maternal sister to Madonna & Muffin:

Ziems Reginald Muddys Money EX-91 2E
4-07 2x 365d 26,710 3.6 970 3.3 869
•3rd Jr. 2 Year Old Midwest Spring National 2014
•2nd Jr. 2 Year Old Dist. 6 Show 2014

3rd through 7th Dams:

East-Cupcake Muddy Water EX-95 3E
8-04 3x 365d 35,060 4.8 1698 3.0 1064
Life: 2023d 144,890 4.7 6856 3.2 4588
•2nd 125,000 lb. Cow Northeast Spr. Nat'l 2002
•1st 5 Yr Old & Champ. B&O NE Spr. Nat'l 1998
•1st 4 Year Old Northeast Spring Nat'l 1997
•1st Jr. 3 Year Old Northeast Spring Nat'l 1996
•4x All New York winner

East-Cupcake Mississippi Mud VG-85
3-05 2x 278d 18,260 4.3 785 3.2 580

East-Cupcake Mississippi Slim VG-86
4-04 2x 294d 21,080 3.9 816 3.5 743

Frogmore Citamatt Maysie EX-90
7-04 2x 305d 28,480 3.6 1022 3.2 904

Provin-Mtn Rosafe May Royal VG-85



MURANDA MAC LUCKY "EX-92 3E"
(Granddam of Catalog Number 59)

59

ELMLO AWESOME LINDSEY *RC

3145661303 • Born June 26, 2019

Austen Schmidt
N2292 W County Rd A
Cascade, WI 53011-1147
920.960.8804

Luck-E Awesome-Red

72186769 *CV *TC *TY *TL *TD
PTA -1340M -37F -41P 98R 12/19
PTA +2.91T +4.20UDC +1.50FLC 98R 12/19
GTPI +1475

Deronda Damion Lafawnduh

72309138 Excellent-90 VEEVE 4-09
3-02 2x 305d 23,400 3.8 882 3.3 766"
2-01 2x 353d 22,010 3.7 815 3.3 729

Apples Absolute-Red-ET

139358472 EX-94 *CV *TC *TY *TL *TD
PTA -1459M +6F -9P 99R 12/19
PTA +2.88T +3.46UDC +2.13FLC GTPI +1501

Luck-E Advent Asia-ET *RC

63437444 Excellent-94 3E *RC *TL *TD
6-02 2x 365d 40,150 4.9 1984 3.1 1261

Erbacres Damion

130263722 EX-96 *TR *TY *TV *TL *TD
PTA -775M -67F -11P 99R 12/19
PTA +2.10T +1.07UDC +2.24FLC GTPI +1401

Muranda Mac Lucky

65783675 Excellent-92 EEEEE 3E
2-03 3x 365d 34,550 3.9 1348 3.2 1100
6-10 2x 365d 32,780 3.8 1260 3.0 984
5-03 2x 365d 30,570 3.9 1205 3.2 974
7-11 2x 365d 30,900 3.7 1152 2.9 908
9-04 2x 340d 27,940 3.8 1068 2.9 822
4-00 3x 305d 23,700 4.3 1028 3.1 726
Life: 2445d 201,330 3.9 7886 3.1 6217

3rd through 9th Dams:

Muranda Shottle Lady-ET EX-90 2E

4-11 3x 365d 49,890 4.1 2049 3.2 1580
Life: 1651d 168,110 4.2 7061 3.3 5534

Beachlawn Blwood L Lilly-ET 2E-93 GMD DOM

5-06 2x 365d 42,710 3.8 1632 2.9 1250
Life: 1666d 125,330 3.9 4930 3.2 4070

Beachlawn Bellwood Tammy-ET VG-86 GMD DOM

2-00 2x 365d 37,720 3.6 1369 3.1 1164
Beachlawn Bell Pro Tammy-ET VG-89 DOM

2-01 2x 365d 25,970 4.1 1060 3.4 888

Beachlawn Bell Cleitus Pro EX-93 3E GMD DOM

4-11 2x 365d 32,060 4.0 1286 3.6 1165
Life: 2627d 155,400 4.6 7158 3.8 5911

**4 Excellent and 10 Very Good daughters*

Beachlawn Dutchoe Bell EX-92 2E GMD DOM

4-06 2x 365d 30,350 4.0 1226 3.7 1112
Life: 2311d 132,240 4.0 5324 3.5 4686

Beachlawn Dutchoe Elly VG-87

5-07 3x 305d 25,300 3.3 829 3.2 798



PETITCLERC GOLDWYN SILVER-ET "EX-92"
(Dam of Catalog Numbers 60 & 61)

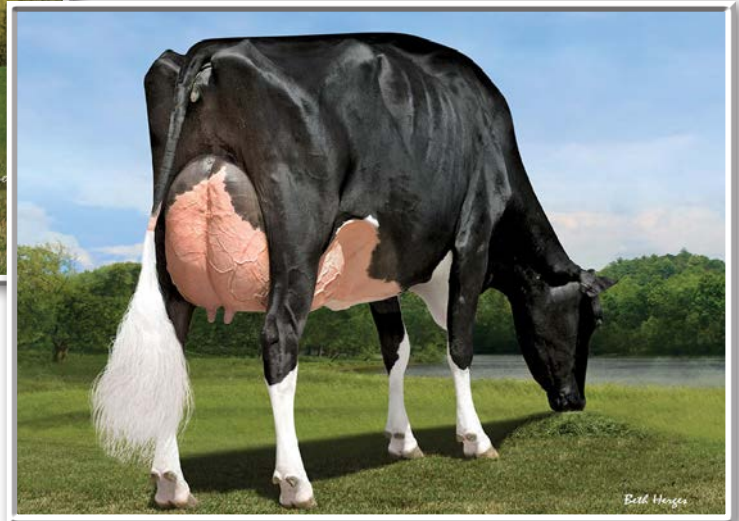

PETITCLERC SID SUNKISS "EX-95"
(Same Cow Family as Catalog Numbers 60 & 61)

60

BUDJON-CRAVE UP IN SMOKE-ET

3209226475 • Born September 2, 2019 99%RHA-NA
S: Atwood

61

BUDJON-CRAVE AVAL SPRITE-ET

3143525549 • Born March 27, 2019 99%RHA-I
S: Avalanche

Budjon Farms & Crave Bros. Farm LLC
N9995 Soo Rd., Lomira, WI 53048
920.960.0350 Tom Cull
920.988.6437 Patrick Crave

Sire of Lot 59:

Maple-Downs-I G W Atwood-ET
CAN8956379 EX-90 ST *TY *TV *TL *TD
PTA +67M +32F +6P 99R 12/19
PTA +3.71T +2.59UDC +2.72FLC 99R 12/19
GTPI +1863

Petitclerc Goldwyn Silver-ET

CAN107441154 Excellent-92 EEVEE 4-04
2-01 2x 365d 24,645 4.4 1076 3.4 826
•4th Sr. 2 Year Old Quebec Spring Show 2014
•8th Sr. 2 Year Old Royal Winter Fair 2014
•Nominated All-Quebec Winter Yearling 2013
•1st Int. Yrlg. & HM Jr. Champion Montmagny 2013
•2nd Int. Calf & HM Jr. Champion Montmagny 2012

Sire of Lot 60:

Dymentholm Mr App Avalanche-Tw
CAN11957107 *RC *CV *TY *TL *TD
PTA +480M +27F +19P 98R 12/19
PTA +4.65T +3.97UDC +3.09FLC 97R 12/19
GTPI +2206

Braedale Goldwyn

CAN10705608 GP-84 GM Extra *CD *TY *TV *TL
PTA -285M +14F +3P 99R 12/19
PTA +1.71T +1.46UDC +1.32FLC GTPI +1850

Brabantdale Jasper Spades-ET

CAN9449290 VG-88-4Y-CAN 19*
3-05 2x 359d 34,356 4.3 1488 3.3 1122
2-03 2x 365d 28,585 3.8 1100 3.4 970
•1st Sr. 3 Year Old Portneuf 2009
•1st Sr. 2 YrOld & HM Grand Three Rivers 2008
•HM Grand Portneuf 2008
•HM All-Quebec Intermediate Yearling 2007

Full sisters to Silver:

Petitclerc Gold Saltamacchia VG-89-CAN
1-10 2x 365d 29,912 4.0 1188 3.1 933
•Unanimous All-Canadian Milking Yearling 2014
•1st Milking Yearling Royal Winter Fair 2014
Petitclerc Goldwyn Scarlett-ET EX-90-3E-CAN
7-02 2x 365d 31,951 4.5 1442 3.4 1089
Petitclerc Goldwyn Spell-ET EX-90-3E-CAN
4-10 2x 314d 31,574 4.9 1545 3.3 1038
Petitclerc Goldwyn Sueapeal-ET EX-91-3E-CAN
4-01 2x 356d 30,512 4.5 1376 3.5 1058
Petitclerc Goldwyn Sidney-ET VG-87
•All-Canadian & Res. AA Winter Calf 2012
Petitclerc Goldwyn Sunshine VG-87-5Y-CAN
Sunshine is the dam of:
Petitclerc Sid Sunkiss EX-95
•Res. All-Am. & Res. All-Can. Jr. 2 Year 2013

3rd Dam

Brabantdale Triumphant Spooky EX-2E 54*
6-00 2x 365d 49,976 5.6 2780 2.9 1441
Life: 3 lact. 173,683 4.5 7721 3.3 5682



MILKSOURCE GOLDWYN PLUM *RC "VG-87"
(Third Dam of Catalog Number 62)

62

SYNERGY CRANK IT PRIM-TW

Synergy Family Dairy
W2285 County Rd S
Pulaski, WI 54162-9189
920.639.6408 Jay Jauquet
920.371.7511 Heather Jauquet

3138701583 • Born August 10, 2016 99%RHA-I

Fresh: December 10, 2019

Excellent-90 EX-MS 3-07
2-02 3x 345d 34,340 3.9 1325 3.1 1068
3-03 3x 77d 9,480 4.5 433 3.2 293*RIP

62A

**SYNERGY DIAGO
POSTMARK**

3211555392 • Born December 10, 2019 99%RHA-I
S: Aardema Diago-ET
D: Synergy Crank It Prim-Tw VG-86

Jenny-Lou Mcutchen Crank It

70412495 EX-90 *TR *TP *TY *TV *TL*TD
PTA +906M +50F +41P 99R 12/19
PTA +2.15T +2.31UDC +1.17FLC 99R 12/19
GTPI +2367

Synergy Atwood Promqueen

73247437 Very Good-85 3-07
4-07 3x 285d 27,030 4.8 1304 3.4 907
3-04 3x 305d 29,070 4.5 1299 3.4 977
2-03 3x 331d 24,770 4.5 1120 3.4 843

De-Su Bkm McCutchen 1174-ET

69990138 EX-93 GM *TC *TY *TV *TL *TD
PTA +782M +49F +30P 99R 12/19
PTA +3.03T +2.42UDC +1.88FLC GTPI +2242

Jenny-Lou Iota 3157

3008967490 Very Good-87

Maple-Downs-I G W Atwood-ET

CAN8956379 EX-90 ST *TY *TV *TL *TD
PTA +67M +32F +6P 99R 12/19
PTA +3.71T +2.59UDC +2.72FLC GTPI +1863

Synergy Big Time Pearl-ET

69735790 Excellent-91 EEEVE 2E
4-02 3x 340d 34,130 3.7 1278 3.2 1076
5-03 3x 365d 34,700 3.4 1176 3.1 1091
2-00 3x 365d 30,620 3.4 1035 3.1 961
3-03 3x 282d 28,900 3.5 1022 3.1 886
Life: 1383d 129,920 3.5 4591 3.1 4073

3rd through 8th Dams:

Milksource Goldwyn Plum *RC VG-87

3-05 2x 336d 24,810 3.9 956 2.9 722
•Son in A.I.

Windy-Knoll-View Pleasin-ET *RC

Windy-Knoll-View Pledge-ET 3E-95 GMD DOM
4-01 2x 365d 41,190 3.8 1577 3.0 1237
Life: 2513d 217,670 4.0 8681 3.2 7018
•All-American 5 Year Old 2007

•Res. All-American 125,000 lb. Cow 2008

•5 time All-American nominee in milking form!

Windy-Knoll-View Promis-ET 2E-95 GMD DOM

4-08 2x 365d 44,120 3.7 1633 3.4 1484
•Res. All-American 5 Year Old 2003

Windy-Knoll-View Ultimate Pala EX-94 3E DOM

5-08 2x 365d 27,970 4.5 1267 3.3 932
•Five Time All-Pennsylvania Winner

•Nom. All-American Produce of Dam 1995

Windy-Knoll-View Creek Pauline VG-88 EX-MS



OPSAI PLANET FAME-ET "VG-86 EX-MS" GMD DOM
(Granddam of Catalog Number 63)

63

JENNY-LOU JETT 4487

Mystic Valley Dairy LLC
8667 Cty Hwy V
Sauk City, WI 53583-9554
608.963.6819

3136377984 • Born November 19, 2016 99%RHA-
I*TR *TP *TL *TD

Fresh: January 3, 2020

Good Plus-82 VG-MS 2-07
GTPI +2317 +1440M +48F +56P +578NM +3.3PL
2-00 3x 323d 35,050 3.6 1248 3.2 1121
3-01 3x 48d 5,412 4.5 244 3.0 164"RIP

S-S-I Montross Jett-ET

3123885976 EX-90 *TR *TP *TC *TY *TV *TL *TD
PTA +1759M +60F +58P 99R 12/19
PTA +1.07T +2.15UDC -.58FLC 98R 12/19
GTPI +2272

Farnear-TBR-BH Family-ET

70639342 Excellent-90 VEVVE GMD
GTPI +2135 +902M 27F +29P +388NM +3.2PL
2-10 3x 365d 43,820 3.6 1597 3.1 1359
4-02 3x 293d 37,650 4.0 1491 3.0 1119
1-11 3x 296d 26,260 3.8 996 3.1 802
Life: 1100d 117,390 3.9 4533 3.1 3593

Maternal sister to Family:

Farnear-TBR-BH Felicia-ET EX-90 EX-MS
3-03 3x 344d 34,250 2.9 1002 3.2 1082

Bacon-Hill Montross-ET

71703339 EX-92 GM *TC *TY *TV *TL *TD
PTA +2531M +66F +74P 99R 12/19
PTA +1.69T +2.23UDC +.87FLC GTPI +2435

S-S-I Suprsire Miri 8679-ET

3011538078 Excellent-90 GMD DOM *TL *TD
3-04 3x 365d 44,540 3.5 1551 3.1 1360

Latuch Freddie Lewis-ET

66862273 *TY *TV *TL
PTA +20M +14F +0P 99R 12/19
PTA +1.10T +2.02UDC +.72FLC GTPI + 1936

Opsal Planet Fame-ET

65975143 Very Good-86 EX-MS GMD DOM *TY
GTPI + 2169 +1478M +46F +56P +530NM +4.4PL
3-11 2x 365d 33,440 3.9 1298 3.3 1097
2-03 2x 365d 34,520 3.7 1288 3.4 1178

3rd through 10th Dams:

Opsal O Man Fantasy EX-93 2E GMD DOM
6-07 2x 365d 49,900 4.0 2015 2.9 1452
Life: 2356d 251,770 4.0 10175 3.2 8119
Opsal Morty Fantasia-ET EX-92
5-00 2x 365d 42,120 3.9 1648 2.8 1198
Life: 1358d 137,750 3.6 4964 2.9 3996
Opsal Winchester Faith-ET EX-90 GMD
3-11 2x 365d 41,790 3.6 1520 3.0 1260
Life: 1047d 109,480 3.7 4083 3.0 3261
De-Su Opsal Ethan Fiona-ET EX-90 GMD DOM
3-07 2x 365d 39,670 3.9 1543 3.4 1346
Life: 1304d 112,120 3.8 4290 3.5 3892
Twin-B-Dairy E-B Felisse-ET 2E-92 GMD DOM
7-10 3x 365d 38,360 4.2 1593 3.0 1162
Life: 2054d 168,340 3.9 6617 3.2 5353
Rocky-Vu Blks Ebony Elly-ET VG-88 GMD DOM
2-02 3x 365d 32,210 4.1 1335 3.2 1043
Rocky-Vu Rotat Extasy Ebony EX-94 GMD DOM
3-02 2x 365d 43,982 4.2 1857 3.3 1460
Rocky-Vu Mars Esthe Extasy VG-87 GMD DOM
6-00 2x 365d 33,510 3.9 1305 3.3 1096



NEHLS-VALLEY RU CARLIE-RED "EX-92 2E"
(Third Dam of Catalog Number 64)

64

NEHLS-VALLEY WIND CATCH-TW

3138480595 • Born August 17, 2016

Fresh: January 20, 2020

Shawn Nehls
N3365 Level Valley Rd.
Hustisford, WI 53034
920.253.9923

Very Good-85 3-06
2-02 2x 365d 26,410 3.9 1043 3.2 836
3-05 2x 9d 541 4.8 26 4.1 22"RIP

Gillette Windhammer-ETS

CAN8932157 EX-97 Extra *BY *TV *TL *TD
PTA +336M +46F +12P 99R 12/19
PTA +2.48T +2.23UDC +1.73FLC 98R 12/19
GTPI +1879

Nehls-Valley Alchemy Chase *RC

72374467 Very Good-88 VG-MS 5-09 *RC
3-10 2x 365d 31,690 3.9 1243 3.4 1088
5-03 2x 199d 20,880 4.3 896 3.0 623
2-10 2x 313d 22,300 4.0 888 3.4 766

Sandy-Valley Bolton-ET

131823833 EX-90 GM *BY *TV *TL
PTA +1221M +41F +30P 99R 12/19
PTA +1.31T +1.45UDC +.96FLC GTPI +1863

Gillette Blitz 2nd Wind-ET

CAN7352248 VG-88-3Y-CAN 73*
2-02 3x 365d 39,096 3.6 1422 3.0 1182

Hunsberger Alchemy-ET *RC

69080973 *RC *TY *TV *TL *TD
PTA +400M +6F +23P 99R 12/19
PTA +1.13T +1.58UDC -.97FLC GTPI +2052

Nehls-Valley Crisp-Red-ET

69377783 Excellent-91 EEEVE 3E
4-07 2x 360d 29,970 3.8 1149 3.3 992
7-01 2x 365d 30,490 3.4 1047 3.2 982
5-09 2x 365d 26,080 3.7 971 3.2 834
8-06 2x 365d 26,330 3.5 920 3.2 838
3-05 2x 365d 21,430 3.9 834 3.3 715
2-04 2x 322d 16,440 3.9 638 3.2 534
Life: 2273d 155,200 3.7 5719 3.3 5056

3rd through 7th Dams:

Nehls-Valley Ru Carlie-Red EX-92 2E
6-07 2x 365d 40,900 4.1 1664 3.0 1245
Life: 1836d 135,090 3.8 5123 3.3 4508
Nehls-Valley M Carla-Red-ET VG-85 VG-MS
6-08 2x 362d 23,940 3.8 911 3.1 741
Life: 1796d 113,550 3.7 4207 3.2 3629
Nehls-Valley Star Clara-ET *RC EX-90 EX-MS
2-03 2x 365d 20,190 4.7 953 3.4 687
Nehls-Valley Christmas-Red EX-90 2E DOM
5-09 2x 365d 27,530 3.9 1080 3.1 849
Life: 2440d 134,130 4.3 5749 3.3 4426
Nehls-Valley Ned Christina-Red EX-93 3E DOM
6-05 2x 305d 29,850 4.6 1364

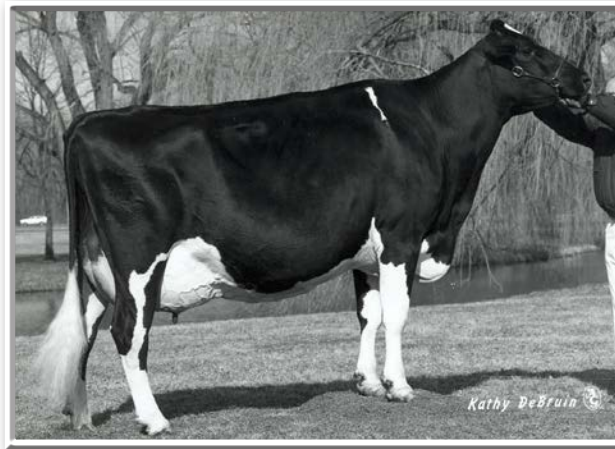

C WENDON SENATOR DENEEN-TW "EX-95 3E" GMD
(Fourth Dam of Catalog Number 65)

65

Shawn Nehls
N3365 Level Valley Rd., Hustisford, WI 53034
920.253.9923

**NEHLS-VALLEY
UPTWN RUGER-TW**

3138480610 • Born November 28, 2016

Very Good-85 3-03
2-01 2x 327d 21,270 3.8 814 3.1 653

Fresh: January 27, 2020

Morningview Mgl Uptown-ET

69791511 EX-91 *TR *TP *TY *TV *TL *TD
PTA +824M +36F +20P 99R 12/19
PTA +2.20T +2.21UDC +1.21FLC 96R 12/19
GTPI +2181

Nehls-Valley Mat Rosebud-Tw

69377811 Very Good-85 3-09
5-09 2x 365d 31,370 3.9 1231 3.1 958
6-11 2x 365d 31,940 3.6 1139 2.9 927
4-08 2x 314d 18,150 4.0 733 3.0 553
3-06 2x 302d 16,750 4.0 663 3.2 538
2-05 2x 326d 15,700 4.1 643 3.2 499
Life: 1767d 117,200 3.9 4535 3.1 3587

3rd through 5th Dams:

Pinehurst Damask Rose-ET GP-82
2-00 2x 305d 16,070 4.2 668 3.2 522
C Wendon Senator Deneen-Tw EX-95 3E GMD
6-09 3x 362d 36,270 4.3 1576 3.1 1120
•All-Wisconsin 5 Year Old 1994
•1st 5 Year Old Midwest Spring National 1994
C Evergraze M F Dena VG-87
11-2 2x 338d 30,948 4.0 1239 2.9 891

Nehls-Valley Matthias-ET *RC

2276192 *RC
TPI +1004

Miss Costeau Rosey

136039576 Very Good-85 5-05
4-11 2x 365d 31,020 4.1 1276 2.8 872
2-04 2x 305d 31,450 3.5 746 2.7 585*

66

Second-Look Holsteins LLC
N3832 Hwy W, Eden, WI 53019-1321
920.602.6449

**2ND-LOOK
GREGARIOUS 13433**

3138572853 • Born August 28, 2016

Very Good-88 3-06
1-09 3x 365d 29,680 4.0 1180 3.4 1022
3-03 3x 52d 5,575 4.6 254 3.4 189*RIP

Fresh: December 6, 2019

Ladys-Manor Gregarious-ET

71592960 EX-90 *TR *TP *TY *TV *TL
PTA +961M +76F +43P 99R 12/19
PTA +2.14T +2.85UDC +1.83FLC 98R 12/19
GTPI +2488

2nd-Look Perform 7966

3008562041 Very Good-88 EVVVV 3-05
4-04 3x 299d 22,910 4.0 908 3.3 747
2-00 3x 365d 23,920 3.7 884 3.3 793
3-03 3x 309d 20,950 3.7 782 3.3 682
5-04 3x 208d 18,940 3.9 734 3.0 570

3rd Dam:

2nd-Look Revenue 4539 VG-85
1-11 3x 365d 26,060 4.3 1132 3.1 796
Life: 1818d 121,930 3.9 4698 3.1 3721

Windy-Knoll-View Perform-ET

136258232 VG-88 *TR *TY *TV *TL *TD
PTA +127M +0F +14P +.38T GTPI +1730 12/19

2nd-Look Boliver 5305

62435524 Excellent-90 EX-MS 6-03
4-10 3x 312d 32,440 4.2 1361 3.0 958
3-04 3x 365d 30,080 4.5 1360 3.1 933
5-10 3x 353d 32,270 3.9 1250 3.2 1021
2-03 3x 333d 22,390 4.6 1035 3.3 749
Life: 1385d 118,490 4.3 5048 3.1 3696



HARVUE ROY FROSTY "EX-97 3E" GMD
 Supreme Champion World Dairy Expo 2009 & 2010
 (Third Dam of Catalog Number 67)

67

JJ-HAAG MOGUL FULVIA

3143350147 • Born February 2, 2018

Fresh: December 12, 2019

Haag Dairy LLC
 6868 Buethin Rd
 Dane, WI 53529
 608.576.0812

1-10 3x 56d 2,321 4.3 100 3.0 69*RIP

Mountfield SSI Dcy Mogul-ET

3006972816 EX-93 GM *TC *TY *TV *TL *TD
 PTA +1090M +70F +35P 99R 12/19
 PTA +2.19T +3.15UDC +1.98FLC 99R 12/19
 GTPI +2340

JJ-Haag Armani Famous-ET

3136241748 Good-76 2-03
 2-00 3x 279d 20,490 4.1 830 3.1 643

Maternal sisters to Fuji:

Duckett-SA Gold Fame-ET EX-94 2E
 5-09 2x 365d 50,280 3.7 1863 3.1 1580
Duckett-SA Atwd Farrah-ET EX-94 GMD
 4-07 2x 365d 37,100 4.4 1640 3.4 1268
Duckett-SA Braxtn Frisco-ET EX-94

Coyne-Farms Dorcy-ET

139005002 VG-87 *BY *TC *TV *TL *TD
 PTA +1286M +23F +36P 99R 12/19
 PTA +1.79T +3.06UDC +1.44FLC GTPI +2209

Mountfield Marsh Maxine-ET

62784081 Very Good-88 EX-MS DOM
 2-03 2x 159d 14,320 4.3 611 3.2 454

Mr Apples Armani-ET *RC

68571374 EX-90 *RC *CD *TP *TY *TV *TL *TD
 PTA -1387M +32F -1P 99R 12/19
 PTA +1.71T +2.61UDC +2.04FLC GTPI +2090

Duckett-SA Wndbrk Fuji-ET

72366936 Excellent-92 2E 6-09 *TL *TD
 3-02 3x 316d 30,820 4.4 1366 3.1 958
 2-01 3x 355d 29,110 4.5 1296 3.2 934
 5-02 3x 298d 28,110 4.5 1257 3.0 853
 6-02 3x 271d 26,470 4.5 1181 3.1 828
 4-02 3x 306d 27,771 4.1 1133 2.9 809
 Life: 1546d 142,280 4.4 6233 3.1 4382

3rd through 8th Dams:

Harvue Roy Frosty EX-97 3E GMD

5-07 2x 365d 44,710 5.0 2222 3.0 1332
 Life: 2285d 217,250 4.8 10507 3.0 6447

- Supreme Champion WDE 2009 & 2010
- All-World & People's Choice 2009
- All-American Aged Cow 2010
- 1st Aged Cow & Gr. Ch. Int'l Hol. Show 2010
- Unanimous All-American 5 Year Old 2009
- 1st 5 Yr Old & Gr. Ch. Int'l Hol. Show 2009
- Unanimous All-Canadian 5 Year Old 2009
- 1st 5 Yr Old & Res Gr. Ch. RAWF 2009
- All-American Senior 3 Year Old 2007
- Int & Res Grand Champ. Int'l Hol. Show 2007

Harvue Sam Heidi EX-93 3E DOM

5-07 2x 365d 34,700 4.6 1586 3.0 1050
 Life: 2480d 183,870 4.5 8335 3.2 5964

Harvue Skybuck Harmony VG-88

2-00 2x 263d 17,520 4.4 775 3.4 600

Harvue Melvin Hallie VG-86

4-08 2x 365d 33,690 4.4 1490 3.2 1093
 Life: 1234d 102,120 4.2 4270 3.3 3355

Harvue Bell Harrison VG-86 GMD DOM

10-4 2x 365d 38,040 3.4 1301 3.0 1124
 Life: 3171d 264,120 3.5 9273 3.1 8221

Harvue Libido Harrison VG-87

6-00 2x 365d 22,360 3.8 843

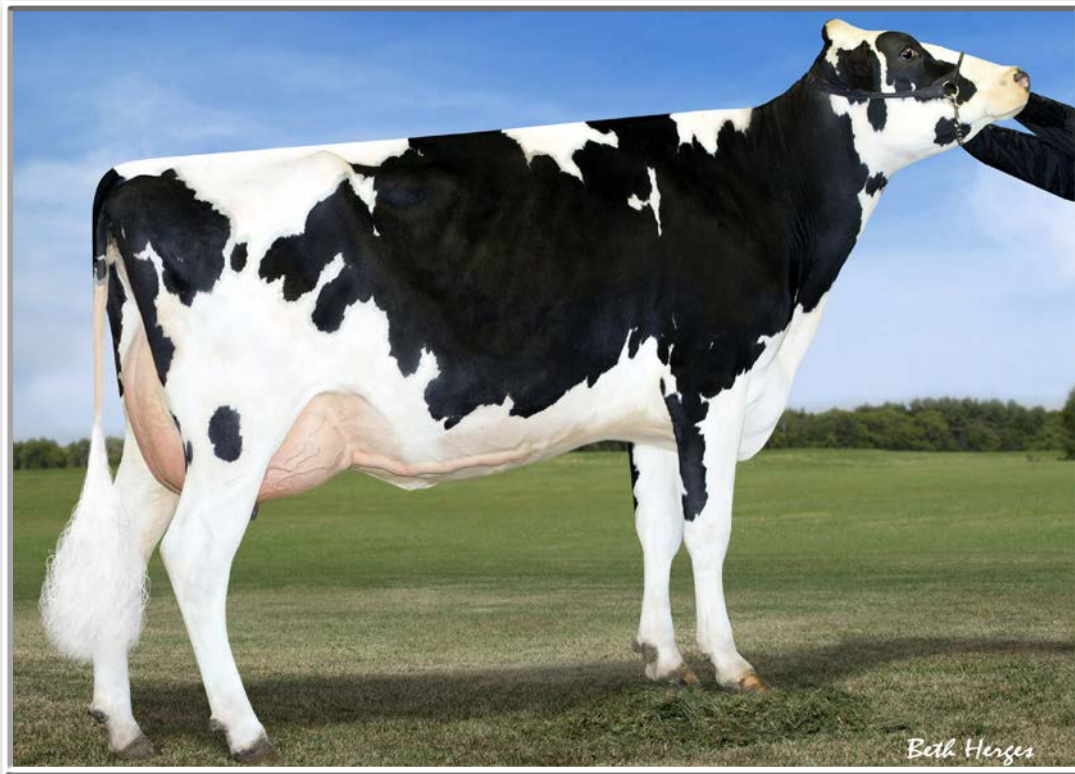

B-ENTERPRISE SUPER GIGI-ET "VG-88" GMD DOM
(Granddam of Catalog Number 68)

68

JENNY-LOU-KJ HNGTME 4569-TW

Mystic Valley Dairy LLC
and Kevin Jorgensen
8667 Cty Hwy V
Sauk City, WI 53583-9554
608.963.6819 Mitch
920.210.3992 Kevin

3141067699 • Born February 14, 2017 99%RHA-I
*TR *TP *TC *TL *TD

Fresh: January 24, 2020

Good Plus-83 2-04
GTPI +2153 +1254M +41F +38P +3.02T +1.78UDC
1-11 3x 303d 30,630 3.6 1112 3.0 911
2-11 3x 27d 2,833 4.0 113 3.0 86*RIP

Cookiecutter Hang-Time-ET

3013614200 EX-90 *TR *TP *TY *TV *TL *TD
PTA +808M +67F +46P 99R 12/19
PTA +2.45T +2.88UDC +.27FLC 98R 12/19
GTPI +2425

Farnear-TBR-BH Georgie

71290972 Very Good-85 VG-MS 3-02
GTPI +2117 PTA +1313M +33F +37P +2.63T
5-04 3x 349d 37,060 3.8 1392 2.8 1053
4-01 3x 365d 37,340 3.6 1347 2.8 1042
2-11 3x 355d 37,970 3.4 1284 2.9 1095
1-11 3x 320d 29,980 3.2 959 2.9 873
Life: 1592d 162,100 3.5 5641 2.8 4601

Bacon-Hill Montross-ET

71703339 EX-92 GM *TC *TY *TV *TL *TD
PTA +2531M +66F +74P 99R 12/19
PTA +1.69T +2.23UDC +.87FLC GTPI +2435

Cookiecutter Spr Hazelnu-ET

3030320148 Excellent-91 2E DOM
6-00 3x 339d 36,630 4.4 1626 3.1 1150

De-Su Bkm McCutchen 1174-ET

69990138 EX-93 GM *TC *TY *TV *TL *TD
PTA +782M +49F +30P 99R 12/19
PTA +3.03T +2.42UDC +1.88FLC GTPI +2242

B-Enterprise Super Gigi-ET

69386235 Very Good-88 GMD DOM
GTPI +2088 +1505M +20F +34P +4.2PL +2.10T
2-03 2x 365d 38,600 3.3 1287 3.0 1146
5-03 3x 305d 40,230 3.1 1255 2.7 1105
4-02 2x 350d 41,980 2.8 1187 2.8 1183
Life: 1611d 172,700 3.2 5593 2.9 5018

3rd through 8th Dams:

Brigeen Outside Gigi EX-90 2E GMD DOM
5-08 2x 365d 60,160 4.2 2522 3.1 1880
1st ME Milk and 1st ME Fat
Lifetime: 167,080 4.0 6600 3.2 5265
Brigeen Aer Gwyneth EX-93 2E GMD DOM
6-05 2x 365d 48,150 3.3 1576 2.8 1371
Lifetime: 219,870 3.3 7288 2.9 6372
Brigeen Integrity Gwen-ET VG-86 GMD
3-07 2x 365d 39,520 3.8 1518 2.6 1027
Lifetime: 122,980 3.6 4368 2.7 3303
Roylane Leadman Glory VG-89 GMD DOM
2-00 2x 365d 30,880 3.6 1127 2.9 893
Western-Cascade Mark Bella EX-91 GMD DOM
3-06 2x 365d 36,360 3.7 1354 2.8 1022
Western-Cascade Bell Glory 2E-90 GMD DOM
7-10 2x 305d 34,840 3.3 1155 2.8 971

69**ROSEDALE UNIQUE BELLA**

3137843099 • Born December 20, 2017 99%RHA-I

Due 3/19/2020 to

Luck-E-Awesome-Red
(ultrasound female) 76HO1603Rosedale Genetics Ltd.
Mark & Nicky Rueth
3066 County Rd G
Oxford, WI 53952-9696
920.988.3070
920.988.9570**Mr D Apple Diamondback *RC**3013721049 EX-93 *RC *TC *TY *TV *TL *TD
PTA +106M +1F 18P 99R 12/19
PTA +3.23T +2.97UDC +1.95FLC 99R 12/19
GTPI +1991**Rosedale Cat Burgler *RC**3130798707 Very Good-86 VVVVV 2-09 *RC
2-00 2x 332d 25,910 3.3 848 3.0 788
3-01 2x 249d 21,670 3.2 686 2.8 599**Val-Bisson Doorman-ET**CAN107281711 EX-90 ST *TY *TV *TL *TD
PTA +50M +36F +26P 99R 12/19
PTA +3.44T +2.60UDC +1.64FLC GTPI +2237**Ms Delicious Apple-Red-ET**139236776 Excellent-94 2E *TV *TD
7-02 2x 365d 46,510 4.0 1844 3.1 1424**Scientific B Defiant-ET *RC**141123484 VG-87 *RC *TP *TC *TY *TV *TL *TD
PTA +456M -31F +3P 99R 12/19
PTA +3.58T +2.52UDC +1.62FLC GTPI +1645**Rosedale Smarty Pants *RC**72364719 Very Good-87 VG-MS *RC
2-03 2x 365d 28,340 3.7 1046 3.1 881**3rd through 12th Dams:**

Rosedale Lucky-Rose-Red EX-94 2E
5-11 2x 365d 37,722 3.6 1357 3.1 1166"
Life: 1559d 151,720 4.0 6059 3.1 4815"
•Res. All-American R&W Aged Cow 2018

Rosedale Crown of Thorns-ET *RC EX-91 2E
5-05 2x 365d 32,410 4.0 1293 3.3 1070

Lavender Ruby Redrose-Red EX-96 4E
7-04 2x 365d 52,104 4.9 2576 3.4 1752
•Supreme Champion World Dairy Expo 2005
•All-American R&W 2005 & 2007
•Grand Champion International R&W 2007

Northrose-I Lavender-ET *RC EX-90 5*
3-10 2x 365d 28,734 3.6 1034 3.4 974

Rosedale Lea-Ann-ET *RC EX-93 2E GMD
4-08 3x 365d 39,370 3.4 1325 3.1 1202

Stookey Elm Park Blackrose-ET 3E-96 7* GMD DOM
5-03 3x 365d 42,230 4.6 1939 3.4 1432
•All-American & All-Canadian 1992 & 1993

Nandette TT Speckle-Red EX-93 DOM
•All-American R&W 1981 & 1983

Nandette Riley Nana-Red VG-87

Nandette Bootmaker Gale VG-89

70**FROZE-ROSE DISPERSAL-RED**

3137843090 • Born March 26, 2017

Fresh: March 2, 2020

Rosedale Genetics Ltd.
3066 County Rd G
Oxford, WI 53952-9696
920.988.3070
920.988.9570

Good Plus-82 VG-MS 2-04

1-11 2x 324d 19,363 3.7 716 3.1 600"

Mr Hotstuffs Hypnotic-ET *RC3012554421 *RC *TP *TC *TY *TV *TL *TD
PTA +155M +24F +19P 97R 12/19
PTA +2.73T +1.88UDC +2.18FLC 96R 12/19
GTPI +1929**Froze-Rose Shared Belief *RC**3012282029 Excellent-92 EEEEE 4-06 *RC
4-02 2x 328d 29,590 3.9 1157 3.0 891
3-00 2x 365d 28,040 3.4 963 3.3 914
2-00 2x 290d 19,140 3.6 697 3.0 582"**Gillette Windbrook-ETS**CAN7816429 EX-97 Extra *TV *TL *TY *TD
PTA +301M +36F +19P 99R 12/19
PTA +2.28T +1.51UDC +2.08FLC GTPI +1954**Starmark Ad Hotstuff-Red-ET**138253121 Excellent-94 EEEEE 2E
5-00 2x 365d 33,690 5.6 1896 2.9 987**Milk&Honey Destry Moses-Red**71277714 *TY *TV *TL *TD
PTA +166M +9F +20P 98R 12/19
PTA +2.88T +2.61UDC +1.68FLC GTPI +1970**Rosedale Relieved-ET *RC**141405957 Excellent-92 EEEVE 2E *RC
6-01 2x 361d 29,580 3.4 1017 3.1 913"
5-03 2x 258d 21,330 3.5 743 2.9 627**3rd through 10th Dams:**

Miss Rosedale Rosa-Lea EX-90 2E
5-06 2x 365d 33,380 3.7 1229 3.0 992
Life: 1370d 115,980 3.6 4158 3.0 3509

Lavender Skychief Rosa-ET VG-87
4-07 2x 365d 28,860 3.1 902 2.8 813
Life: 1283d 103,730 3.1 3201 2.9 3042

Northrose-I Lavender-ET *RC EX-90 5*
3-10 2x 365d 28,734 3.6 1034 3.4 974

Rosedale Lea-Ann-ET *RC EX-93 2E GMD
4-08 3x 365d 39,370 3.4 1325 3.1 1202

Stookey Elm Park Blackrose-ET 3E-96 7* GMD DOM
5-03 3x 365d 42,230 4.6 1939 3.4 1432
Life: 1609d 149,880 4.4 6621 3.3 4940
•All-American & All-Canadian Jr. 3 Yr Old 1993
•All-American & All-Canadian Jr. 2 Yr Od 1992

Nandette TT Speckle-Red EX-93 DOM
4-08 2x 365d 25,290 4.7 1195
•All-American R&W 1981 & 1983

Nandette Riley Nana-Red VG-87
7-01 2x 365d 20,070 3.4 677 3.1 621

Nandette Bootmaker Gale VG-89
5-07 2x 305d 22,300 4.0 896



ROSEDALE LUCKY ROSE-RED "EX-94 2E"

Res. All-American R&W Aged Cow 2018
(Third Dam of Catalog Number 69)



ROSEDALE STARDOM BOUND-ET "EX-94 3E"

(Dam of Catalog Number 71)

71

HAHNCREST DB STELLAR-ET

3141695748 • Born September 12, 2017 99%RHA-I

Fresh: January 16, 2020

Dalton Hahn
E6028 County Rd W
Loganville, WI 53943-9706
608.415.7120

2-04 2x 32d 1,442 3.4 49 3.1 44*RIP

Full sister to Stellar:
Hahncrest DB Starburst-ET VG-86 2-03

Mr D Apple Diamondback *RC

3013721049 EX-93 *RC *TC *TY *TV *TL *TD
PTA +106M +1F 18P 99R 12/19
PTA +3.23T +2.97UDC +1.95FLC 99R 12/19
GTPI +1991

Rosedale Stardom Bound-ET

139649334 Excellent-94 EEEEE 3E 9-03
5-07 2x 365d 46,090 4.3 1997 3.3 1508
7-00 2x 365d 35,010 4.9 1706 3.4 1182
4-06 2x 365d 38,080 4.4 1 659 3.2 1214
2-05 2x 365d 25,350 4.0 1018 3.2 815
9-03 2x 365d 23,700 4.3 1011 3.3 792
Life: 2654d 218,530 4.5 9748 3.4 7440
•Grand Champion Dist. 5 Show 2013
•HM Senior Champion Dist. 5 Show 2015

Val-Bisson Doorman-ET

CAN107281711 EX-90 ST *TY *TV *TL *TD
PTA +50M +36F +26P 99R 12/19
PTA +3.44T +2.60UDC +1.64FLC GTPI +2237

Ms Delicious Apple-Red-ET

139236776 Excellent-94 2E *TV *TD
7-02 2x 365d 46,510 4.0 1844 3.1 1424

Braedale Goldwyn

CAN10705608 GP-84 GM Extra *CD *TY *TV *TL
PTA -285M +14F +3P 99R 12/19
PTA +1.71T +1.46UDC +1.32FLC GTPI +1850

Rosedale Lea-Ann-ET *RC

15785985 Excellent-93 EEEEE 2E GMD *RC
4-08 3x 365d 39,370 3.4 1325 2.9 1127
6-08 2x 305d 27,910 4.2 1185 2.8 788
2-06 3x 365d 35,200 3.3 1165 2.9 1027
Life: 1345d 120,420 3.6 4315 3.0 3567
•1st Jr. 3 Year Old Midwest Spring National 1998

3rd through 6th Dams:

Stookey Elm Park Blackrose-ET 3E-96 7* GMD DOM
5-03 3x 365d 42,230 4.6 1939 3.4 1432
Life: 1609d 149,880 4.4 6621 3.3 4940
•All-American & All-Canadian Jr. 3 Yr Old 1993
•All-American & All-Canadian Jr. 2 Yr Od 1992
•Res. All-American 5 Year Old 1995
Nandette TT Speckle-Red EX-93 DOM
4-08 2x 365d 25,290 4.7 1195
•All-American R&W 1981 & 1983
Nandette Riley Nana-Red VG-87
7-01 2x 365d 20,070 3.4 677 3.1 621
Nandette Bootmaker Gale VG-89
5-07 2x 305d 22,300 4.0 896



HC-GEN CHAMPION MARGAUX-ET "EX-93 2E"
(Third Dam of Catalog Number 72)

72

TREE-HAYVEN ATRNYS MEADOW

3126341112 • Born December 4, 2017

Fresh

Adam Borchert
6276 Klondike Dr.
Auburndale, WI 54412-9716
715.650.0326

Mr Aubrey GC Attorney-ET

70476912 VG-88 *TC *TY *TV *TL *TD
PTA +474M -21F -16P 99R 12/19
PTA +2.18T +2.19UDC +2.78FLC 97R 12/19
GTPI +1657

Tree-Hayven Hztry Modern

72956861 Excellent-92 EEVEE 2E 6-02
4-04 2x 365d 33,260 3.9 1287 3.3 1097
3-02 2x 341d 30,450 3.5 1062 3.1 945
2-02 2x 32d0 23,630 3.8 892 3.3 786"

Mr Chassity Gold Chip-ET

140145553 EX-95 *TR *TP *TY*TV *TL *TD
PTA -178M +0F -21P 99R 12/19
PTA +2.31T +2.23UDC +1.76FLC GTPI +1799

Ms Atlees Shottle Aubry-ET

65249841 EX-93-2E-CAN 12* DOM
7-04 2x 365d 41,407 3.6 1468 3.0 1237

St-Jacob Destry Heztry-ET *RC

70074442 EX-91 *RC *CD *TY *TV *TL *TY
PTA -264M -2F +9P 99R 12/19
PTA +1.96T +1.61UDC +1.35FLC GTPI +1899

Tree-Hayven Sht Midnight-ET

68991024 Excellent-91 EEEVE 2E *TR
7-06 2x 357d 33,550 3.6 1195 3.1 1053
6-06 2x 306d 32,850 3.2 1048 2.8 923
8-07 2x 292d 29,620 3.5 1041 3.1 929
3-02 2x 357d 26,440 3.5 927 3.2 839
5-03 2x 365d 29,900 3.0 885 2.9 873
4-03 2x 274d 24,850 3.4 849 3.1 786
Life: 2281d 199,640 3.4 6707 3.1 6123

3rd through 9th Dams:

HC-Gen Champion Margaux-ET *RC EX-93 2E

5-09 2x 365d 43,420 3.6 1582 3.0 1287
Life: 1508d 138,650 3.8 5312 3.2 4380

Pinehurst Amarone-Red-ET EX-93 3E

8-01 3x 365d 42,150 3.6 1519 3.2 1360
Life: 2296d 174,660 3.7 6421 3.3 5824

Pinehurst Beaujolais-Red EX-94 3E

7-06 3x 365d 50,730 3.5 1780 2.6 1325
•All-American R&W 1991 & 1994

•Grand Champion Int'l R&W Show 1994

•6X All-American R&W nominee

Pinehurst Fascination-ET EX-90

3-09 3x 365d 34,390 3.3 1145 2.8 970

Pinehurst Pleasure EX-93 4E GMD

8-09 3x 365d 35,770 3.6 1273

Lifetime: 203,070 3.6 7211 3.2 4350

•1st Jr. 2 Year Old Eastern National 1981

Pinehurst Precious EX-95 4E GMD

9-05 3x 365d 35,640 3.5 1257

Lifetime: 266,416 3.4 9080

•All-American 5 Year Old 1982

Jan-Com Fond Matt Matilda EX-97 5E GMD

10-10 3x 365d 35,631 3.9 1391

Lifetime: 243,577 3.6 8779

•Jr. All-American Aged Cow 1977



JOHNA TOYSTORY GLITTER-ET "EX-90 EX-MS"
(Third Dam of Catalog Number 73)

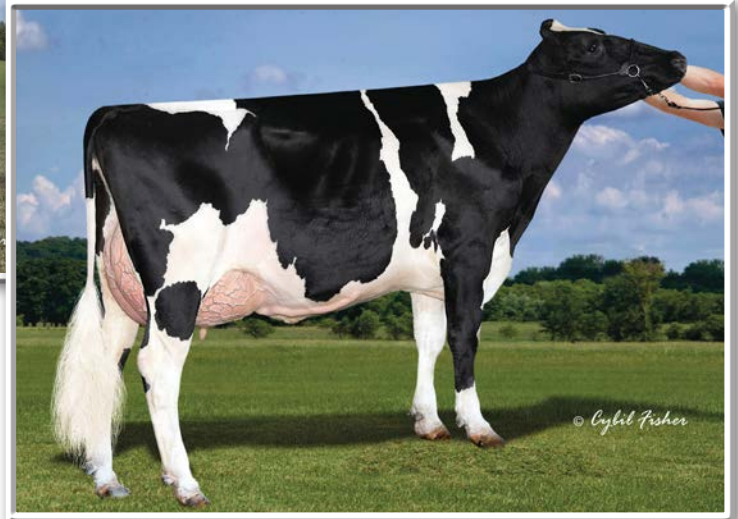

S-S-I STRLNG GLADIS 8685-ET "VG-88"
(Dam of Catalog Number 73)

73

JENNY-LOU BAYONET GABY

Mystic Valley Dairy LLC
8667 Cty Hwy V
Sauk City, WI 53583-9554
608.963.6819

3132342722 • Born March 11, 2016

Fresh: January 6, 2020

Good Plus-82 3-10
GTPI +2174 +1074M +46F +40P +417NM +1.79T
2-10 3x 301d 36,460 3.5 1289 3.0 1110
1-10 3x 301d 26,850 3.7 985 3.0 811
3-09 3x 45d 5,915 4.5 268 3.3 196"RIP

Plain-Knoll Dona Bayonet-ET

72190767 VG-88 *TR *TP *TC *TY *TV *TL *TD
PTA +1497M +56F +51P 99R 12/19
PTA +2.12T +2.11UDC +.83FLC 99R 12/19
GTPI +2419

S-S-I String Gladis 8685-ET

72956861 Excellent-92 EEVEE 2E 6-02
GTPI +2044 +957M +26F +36P +316NM +2.10T
1-11 3x 365d 39,810 3.4 1358 3.0 1198
3-02 3x 365d 37,220 3.5 1313 3.1 1171
•Sons in A.I.

Mr OCD Robust Donatello-ET

3006989495 GM *TR *TP *TY *TV *TL *TD
PTA +1182M +74F +48P 99R 12/19
PTA +1.12T +1.33UDC +.57FLC GTPI +2494
S-S-I Shamrock Ming 7380-ET
3008328778 Very Good-86 DOM *TY *TV *TL *TD
4-02 3x 335d 34,720 3.6 1239 3.2 1 123

Sandy-Valley Sterling-ET

69701759 EX-90 *TR *TP *TY *TV *TL *TD
PTA +1832M +48F +58P 99R 12/19
PTA +1.86T +1.17UDC +1.28FLC GTPI +2339

Zahbulls Meteor Galaxy-ET

69551557 Excellent-90 2E EEVEV GMD
5-01 3x 292d 34,010 3.6 1230 2.9 997
3-00 3x 322d 34,800 3.5 1203 3.1 1064
1-11 3x 334d 32,370 3.7 1185 3.1 1009
6-01 3x 219d 26,020 3.4 884 2.8 737
4-01 3x 248d 29,020 3.0 880 2.9 846
Life: 1415d 156,220 3.4 5382 3.0 4653

3rd through 11th Dams:

Johan Toystory Glitter-ET EX-90 EX-MS
4-00 2x 305d 29,220 3.5 1025 3.0 887
Life: 1460d 119,630 3.8 4495 3.1 3684
Johcar Rudolph Ginger-ET 2E-94 GMD DOM
8-04 2x 365d 47,860 3.1 1462 2.9 1366
Mikary Mandel Gerri-ET VG-87
5-03 2x 365d 38,090 3.8 1434 2.9 1098
Prairie-Belle Glory-ET VG-88 GMD DOM
2-01 2x 365d 31,860 4.0 1277 3.2 1009
Hayseed Rotate Gaiety EX-90 GMD DOM
5-11 2x 365d 37,420 4.6 1739 3.7 1367
Hayseed Mars Gretchen-Twin 2E-94 GMD DOM
7-07 2x 365d 37,430 3.9 1476 3.6 1333
Hayseed Cinnamon Astro Grace EX-90 GMD DOM
7-09 2x 364d 26,410 3.4 908 3.1 816
Life: 1533d 101,350 3.3 3294 3.3 3302
Hayseed-Acres Astro Ginger EX-90 4E
Life: 8 lact 122,850 3.4 4226 3.1 2943
Will-O-Sha Palmyra Ollie-OC VG-86
9-07 2x 365d 23,580 4.2 985

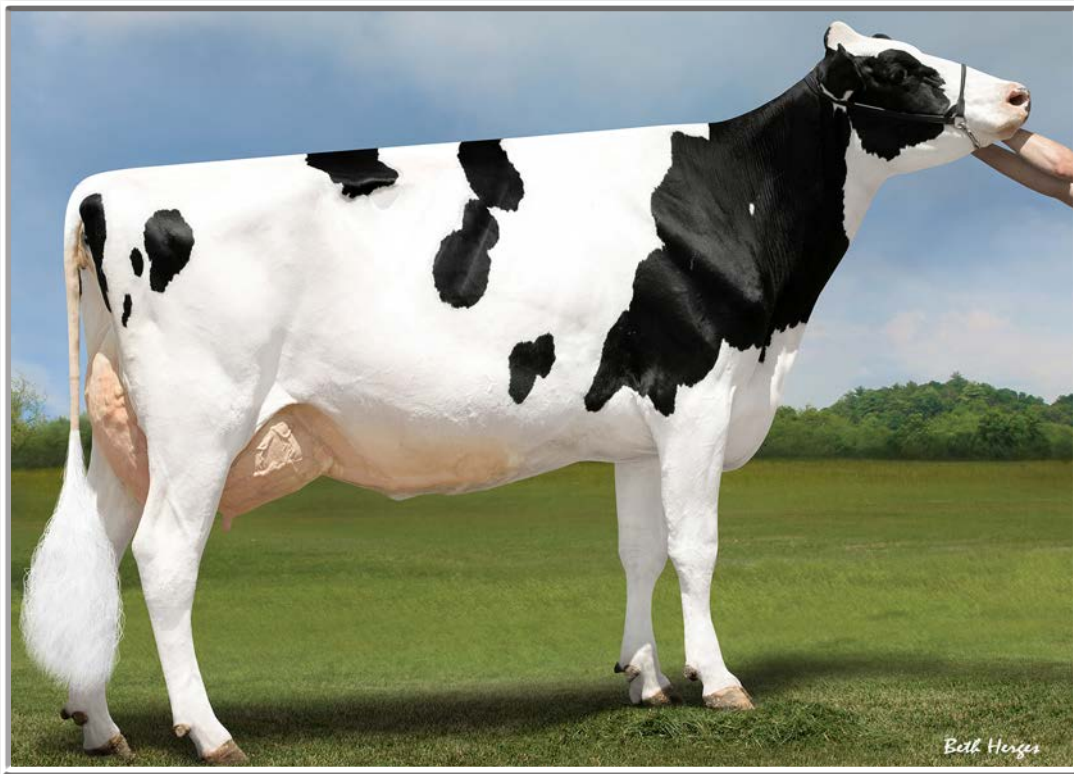

PEAK MILLY WCKM 60202-ET "VG-88 EX-MS"
(Dam of Catalog Number 74)

74

K&C-VIEW EXPANDER MARVELOUS

3208004005 • Born March 1, 2019 99%RHA-I

Chad Ryan and
Krista Luedtke
N4067 Twin Oaks Dr.
Fond du Lac, WI 54937-9215
920.960.1449 Chad
920.779.0332 Krista

Stantons Expander-ET

3128769229 VG-85 *TR *TP *TY *TV *TL *TD
PTA +1000M +17F +25P 93R 12/19
PTA +2.99T +2.56UDC +.17FLC 90R 12/19
GTPI + 2133

Peak Milly Wckm 60202-ET

3131131495 Very Good-88 VVVVE 3-09
GTPI +2409 +1431M +82F +55P 82R 12/19
PTA +657NM +.10%F +.04%P
PTA +3.7PL 2.78SCS -2.6DPR 4.4%DCE
PTA +1.93T +1.41UDC +1.14FLC 82R 12/19
PTA +170FE -2.3FI 7.1%SCE
3-04 2x 315d 43,345 5.2 2247 3.2 1372"
2-01 2x 350d 34,600 4.0 1371 3.2 1108
•Just fresh and looks like EX next classification

Stantons High Octane-ET

CAN11696704 EX-93 ST *TR *TY *TV *TL *TD
PTA +1337M +32F +27P 98R 12/19
PTA +3.40T +3.06UDC +.98FLC GTPI +2151

Stantons Uno Enya-ET

CAN11537511 VG-86-2Y-CAN 16*
3-11 2x 365d 36,206 4.0 1431 3.1 1108

Silverridge V Wickham-ET

CAN11703311 EX-93 ST *TP *TY *TV *TL *TD
PTA +1618M +62F +45P 99R 12/19
PTA +1.92T +1.63UDC +1.29FLC GTPI +2260

Pen-Col SS Milly-ET

72754130 Very Good-85 DOM *TY *TV *TL *TD
GTPI +2496 +1638M +91F +62P 87R 12/19
PTA +752NM +.10%F +.04%P
PTA +4.3PL 2.80SCS -2.3DPR 4.2%DCE
PTA +1.84T +88UDC +.98FLC 86R 12/19
2-02 2x 365d 34,520 4.2 1443 3.4 1158

3rd through 12th Dams:

Pen-Col Bookem Mia-ET EX-90 EX-MS
3-05 2x 365d 36,000 2.7 962 3.4 1230
Ms Gold-N-Oaks Maybaline-ET VG-88 DOM
2-08 2x 305d 28,860 3.7 1072 3.4 989
Gold-N-Oaks S Marbella-ET VG-89 GMD DOM
2-00 2x 365d 31,580 4.2 1321 3.2 1008
Gold-N-Oaks Morty Malibu-ET EX-94 2E
1-11 2x 365d 31,260 4.5 1420 3.0 930
Life: 1481d 113,940 4.2 4731 2.9 3301
Gold-N-Oaks Marshl Cinda-ET VG-87 GMD DOM
3-06 2x 365d 41,950 4.1 1720 3.1 1304
Life: 1714d 160,480 4.3 6913 3.3 5284
Gold-N-Oaks Bosco Cinnamon 2E-92 GMD DOM
5-03 2x 350d 41,550 4.8 1993 2.8 1165
Life: 1333d 116,800 4.2 4921 3.0 3533
Gold-N-Oaks Duster Cindy VG-88 GMD DOM
3-03 2x 365d 41,700 4.3 1774 3.1 1299
Gold-N-Oaks Melwood Cinder VG-89 GMD
3-02 2x 365d 37,090 3.4 1243 3.0 1131
Gold-N-Oaks Cinder Cinnamon VG-85
2-02 2x 340d 24,230 3.9 939 3.1 753
Gold-N-Oaks Command Brandy VG-86
4-07 2x 301d 21,620 4.6 999 3.2 686



PLATTE-VU DURHAM REBA-ET "EX-91 2E"
(Fourth Dam of Catalog Number 75)

75

NEHLS-VALLEY SIDEKICK ROME

3151707639 • Born December 16, 2018 99%RHA-I

Shawn Nehls
N3365 Level Valley Rd.
Hustisford, WI 53034
920.253.9923

Walnutlawn Sidekick-ET

CAN12508113 VG-85 *TR *TY *TV *TL *TD
PTA -56M +44F +1P 80R 12/19
PTA +3.75T +3.44UDC +2.05FLC 79R 12/19
GTPI +2320

Nehls-Valley Atwood Rowdy

3138480620 Very Good-85 3-01
1-10 2x 302d 23,530 3.6 854 2.9 679
2-10 2x 52d 5,054 3.9 196 3.0 150*RIP

Willsbro Abbott-ET

GBR388380500583 *CD *TP *TY *TV *TL *TD
PTA +187M +60F +27P 97R 12/19
PTA +2.76T +2.93UDC +1.45FLC GTPI +2442

Walnutlawn McCutchen Summer-ET

CAN11120480 EX-93-5Y-CAN 5*
1-10 2x 365d 27,002 4.6 1237 3.1 837

Maple-Downs-I G W Atwood-ET

CAN8956379 EX-90 ST *TY *TV *TL *TD
PTA +67M +32F +6P 99R 12/19
PTA +3.71T +2.59UDC +2.72FLC GTPI +1863

Nehls-Valley Lauman Racer

72374453 Excellent-90 EX-MS 4-09
3-05 2x 330d 33,540 3.3 1121 3.0 998
4-06 2x 239d 27,580 3.3 918 2.7 753
2-04 2x 328d 27,780 3.2 902 2.9 793

3rd through 13th Dams:

Nehls-Valley Rascal-ET EX-91 3E

7-11 2x 345d 29,210 3.0 889 2.8 816
Life: 2296d 171,210 3.1 5352 3.0 5070

Platte-Vu Durham Reba-ET EX-91 2E

4-09 2x 356d 31,410 4.0 1261 3.2 1018
Life: 1624d 114,700 4.2 4850 3.3 3808

Mil-R-Mor Storm Reyfia-ET EX-92 3E

7-09 3x 365d 40,490 4.2 1691 3.4 1386
Life: 2409d 157,507 4.2 6589 3.6 5688

Mil-R-Mor Starbuck Reyna-ET EX-91 2E

4-04 2x 365d 25,710 4.2 1072 3.4 879

Mil-R-Mor Valiant Renta EX-93 2E DOM

4-05 2x 365d 23,850 4.2 991 3.3 798

Mil-R-Mor Roxette Rena-ET EX-92 2E DOM

5-00 2x 363d 23,100 4.3 993

C Hanoverhill TT Roxette-ET 2E-94 GMD DOM

10-0 3x 365d 35,040 4.3 1519 3.0 1063

Mil-R-Mor Roxette EX-90 GMD DOM 30*

7-01 2x 365d 24,530 4.7 1153

C Glenridge Citation Roxy EX-97 4E GMD 6*

10-1 2x 365d 25,280 4.2 1061

Life: 3620d 209,784 4.5 9471

•Queen of the Breed I & II

C Norton Court Model Vee EX-90 6*

Life: 4183d 218,629 3.9 8581

•All-American Produce of Dam 1977-78-79

Norton Court Reflection Val VG-CAN 5*



BENRISE JACOT FOREST-RED "VG-85"
(Dam of Catalog Number 76)

76

DREAMFIX D FOUR-LEAF-CLOVER *RC

3140766879 • Born March 17, 2019 99%RHA-I

Dawson & Kylie Nickels
W7478 Provimi Rd.
Watertown, WI 53098-4237
920.253.1521

Mr D Apple Diamondback *RC

3013721049 EX-93 *RC *TC *TY *TV *TL *TD
PTA +106M +1F 18P 99R 12/19
PTA +3.23T +2.97UDC +1.95FLC 99R 12/19
GTPI +1991

Benrise Jacot Forest-Red

CAN12714778 Very Good-85 2-04
2-00 2x 313d 18,478 4.6 848 3.3 606"
•1st Spring Yrlg Midwest Spring R&W Show 2018
•1st Spring Yrlg WI Championship R&W Sh. 2018
•2nd Junior Calf Royal Winter Fair R&W 2017

Val-Bisson Doorman-ET

CAN107281711 EX-90 ST *TY *TV *TL *TD
PTA +50M +36F +26P 99R 12/19
PTA +3.44T +2.60UDC +1.64FLC GTPI +2237

Ms Delicious Apple-Red-ET

139236776 Excellent-94 2E *TV *TD
7-02 2x 365d 46,510 4.0 1844 3.1 1424

FG Jacot-Red-ET

FRA8541048789 *TL *TD
PTA +435M +16F +11P 89R 12/19
PTA +2.53T +2.18UDC +1.33FLC GTPI +1878

Benrise Aikman Firnanda

CAN11734641 VG-85-3Y-CAN
3-06 2x 310d 19,991 4.3 851 3.5 692
2-06 2x 290d 16,762 4.4 741 3.5 593

3rd through 7th Dams:

Benrise Redlou Fireball-Red-Tw GP-80-3Y-CAN
1-07 2x 365d 15,847 3.7 593 3.4 545
Jodette Redmans Fire-Red-ET EX-90-2E-CAN 2*
3-10 2x 365d 26,627 4.5 1186 3.6 970
Life: 8 lact. 174,889 4.4 7639 3.5 6177
Willdina Inspire Flame EX-2E-CAN 4*
8-07 2x 335d 23,530 4.0 946 3.6 849
C Willdina Royal Fire-Red EX-95 5E GMD
7-05 3x 362d 32,510 4.5 1467 3.3 1080
Life: 3904d 292,470 4.2 12165 3.3 9611
•All-American R&W 1993, 1994 & 1995
•Res. All-American R&W 1996 & 1997
•Grand Champion Int'l R&W Sh. 1993 & 1995
•Res. Grand Champ. International R&W Sh. 1996
Willdina Mattador Fern VG-85-4Y-CAN 2*
5-06 2x 365d 25,571 4.0 1014 3.2 816

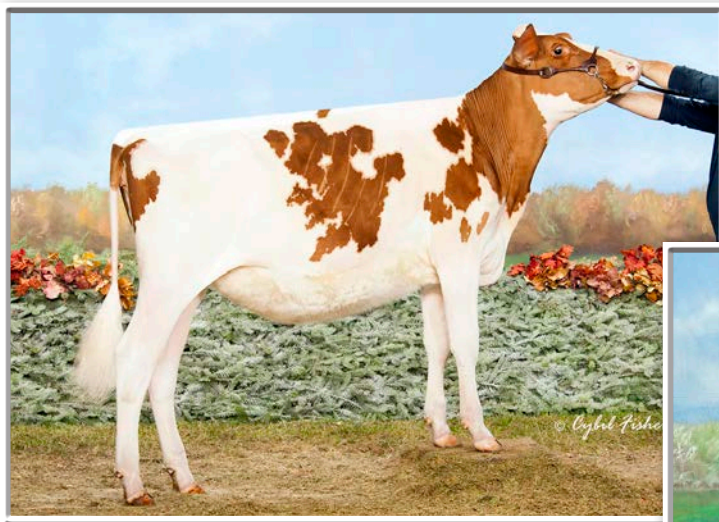

GLAD-RAY-K BW ALEEN-RED
 Res. Jr. All-American Fall Calf 2017
 (Dam of Catalog Number 77)



GLAD-RAY-K ALLSTAR-RED "VG-88"
 Nom. All-American R&W Winter Yearling 2014
 (Maternal Sister to Dam of Catalog Number 77)

77

VANDOSKES JORDY ALEXIA-RED

3212909361 • Born December 2, 2019 99%RHA-I

Brianne, Brooklyn and
 Reid Vandoske
 W1823 County Line Rd.
 Cleveland, WI 53015-1720
 920.377.0502

Cycle McGucci Jordy-Red

3131666411 *CV *TC *TY *TL *TD
 PTA -373M +20F -9P 84R 12/19
 PTA +3.43T +2.87UDC +3.10FLC 79R 12/19
 GTPI +1863

Glad-Ray-K BW Aleen-Red

143980173
 2-00 3x 305d 30,873 4.0 1245 3.3 1032"
 3-02 3x 65d 7,400 3.9 288 3.2 234"RIP
 •Res. Jr. All-American R&W Fall Calf 2017
 •1st Fall Calf and Junior Champion, NY Spring
 R&W Jr. Show 2017
 •2nd Fall Calf International R&W Jr. Show 2017

Maternal sister to Aleen:

Glad-Ray-K Allstar-Red VG-88

3-06 2x 305d 23,180 3.0 699 3.1 708
 •Nom. All-American R&W Winter Yearling 2014
 •2nd Sr. 2 Yr Old & Res. Int. Ch. NY Spr. R&W '15

Mr Apples McGucci-ET *RC

72353438 *RC *TY *TL *TD
 PTA -1070M +38F +7P 95R 12/19
 PTA +3.34T +2.83UDC +3.56FLC GTPI +2132
Bryersquart Gchip Jail-P-ET *RC
 71402418 Excellent-90 *RC *PO
 1-11 3x 341d 31,580 3.9 1233 2.9 925

Hylite Barbwire-Red-ET

CAN9748330 VG-87 ST *TC *TY *TV *TL *TD
 PTA -632M -6F -8P 99R 12/19
 PTA +2.00T +.74UDC +1.47FLC GTPI +1460

Holbric Star Alanis-Red-ET

140272822 Very Good-85 VG-MS *TC *TL *TD
 5-06 2x 305d 29,950 3.5 1059 3.1 935
 3-03 2x 305d 25,910 3.9 1015 3.3 844
 4-04 2x 305d 25,560 3.8 979 3.2 812
 6-11 2x 305d 24,540 3.9 955 3.4 834"
 9-01 2x 305d 26,590 3.5 925 2.9 776"
 2-03 2x 305d 21,980 3.7 804 3.0 663
 Life: 2232d 179,130 3.8 6787 3.2 9787

3rd through 10th Dams:

Miss Arsenio Allie-Red EX-91 2E
 3-06 2x 365d 37,490 3.8 1436 3.3 1250
 Life: 2019d 145,490 3.9 5666 3.2 4637
Wilstar-RS Momtm Axel-ET *RC VG-89 GMD DOM
 4-06 2x 365d 39,830 4.0 1597 3.1 1252
 Life: 1587d 128,700 4.0 5143 3.2 4151
Dreamstreet Enhancer Alicia 3E-94 GMD DOM
 8-05 2x 365d 36,370 4.9 1773 2.9 1069
 Life: 3559d 224,670 4.4 9974 3.1 7072
 •Dam of 8 Excellent daughters
Dreamstreet Triple Ali-Red-ET EX-90
 5-02 2x 365d 24,380 3.9 962 3.4 841
Cha-Liz R Maple B Ann EX-91 2E
 7-10 2x 365d 23,290 3.9 909
Cha-Liz F Mini Ann B EX-92 3E
 7-09 2x 305d 19,080 3.7 712
Cha-Liz P V Ann Adeu B EX-92 2E
 Life: 3200d 196,887 3.7 7371
Wenron Adeu Ann Champion B 3E-91 GMD
 Life: 3600d 196,626 3.7 7187



WARGO-ACRES MANNERS "EX-94 3E"
(Granddam of Catalog Number 78)

78

WARGO-ACRES BACKDOOR MOTIVE

Wargo Acres
W12965 Cty Rd J
Lodi, WI 53555-9342
608.592.2560 Craig

3141663830 • Born March 1, 2017 99%RHA-I
*TR *TC *TL *TD

Fresh: February 26, 2020

Good Plus-81 2-04
2-02 3x 329d 25,324 3.5 883 3.0 746"

Muranda Doorman Backdoor-ET

72252806 *TY *TV *TL *TD
PTA +95M +26F +11P 12/19
PTA +3.15T +2.61UDC +1.86FLC 88R 12/19
GTPI +2118

Wargo-Acres Halogen Marquee

3128940483 Very Good-85 VG-MS 4-00
2-02 3x 365d 30,703 3.8 1152 3.0 917"

Val-Bisson Doorman-ET

CAN107281711 EX-90 ST *TY *TV *TL *TD
PTA +50M +36F +26P 99R 12/19
PTA +3.44T +2.60UDC +1.64FLC GTPI +2237

Gillette Lauthority 2nd Run-ET

CAN11329487 Excellent-94 2E
3-04 2x 365d 31,710 4.6 1445 3.2 1014

Cookiecutter Petron Halogen

3008710387 *TP *TY *TV *TL
PTA -209M -3F -4P 99R 12/19
PTA +1.40T +2.30UDC +.65FLC GTPI +2226

Wargo-Acres Manners

69093202 Excellent-94 EEEEE 3E 9-03
8-00 3x 365d 43,140 3.8 1627 3.0 1301
6-09 3x 365d 43,130 3.7 1583 3.1 1349
4-07 3x 352d 39,030 3.8 1500 3.1 1233
5-09 3x 315d 35,110 3.9 1383 3.1 1087
3-08 3x 313d 30,840 4.1 1275 3.1 964
Life: 2487d 244,440 3.9 9614 3.2 7745

3rd through 7th Dams:

Wargo-Acres Mesmorize-ET VG-85 VG-MS
3-08 3x 317d 32,890 3.8 1254 3.0 998
Wargo-Acres Mercedes-ET VG-86 GMD
2-00 2x 365d 34,420 4.2 1458 3.3 1122
Wargo-Acres Melrose EX-94 3E GMD DOM
8-11 2x 365d 48,290 4.8 2323 3.2 1544
Life: 2679d 275,010 4.2 11438 3.4 9230
•Sons in A.I. and embryos exported
Wargo-Acres Mia VG-87 GMD
4-00 2x 322d 31,020 3.8 1175 3.0 935
Wargo-Acres Valiant Ritzy 2E-90 GMD DOM
9-02 2x 365d 28,950 3.7 1076 3.1 895
Life: 2719d 187,160 3.7 6986 3.1 5841



WARGO-ACRES BLTON MOPSIE-ET "EX-93 2E"
(Granddam of Catalog Number 79)

79

WARGO-ACRES MONTANA MIA

3141663921 • Born July 5, 2017

Fresh: January 24, 2020

Wargo Acres
W12965 Cty Rd J
Lodi, WI 53555-9342
608.592.2560 Craig

2-06 3x 13d 652 5.7 37 3.8 25*RIP

IHG Montana-ET

74414026 *TR *TP *TC *TY *TV *TL *TD
PTA +507M +64F +27P 97R 12/19
PTA +1.47T +2.48UDC +.75FLC 96R 12/19
GTPI +2478

Wargo-Acres W Martini-ET

3130264165 Very Good-86 EVVVV 3-10
2-10 3x 365d 40,000 3.4 1361 3.2 1296
1-10 3x 327d 31,800 3.8 1217 3.1 983

Maternal sisters to Martini:

Wargo-Acres Guth Mankato-ET EX-90
3-11 3x 365d 40,380 3.9 1594 3.5 1407

•Embryos exported to Europe

Wargo-Acres Guth Metallic-ET EX-91 2E
4-00 2x 365d 40,470 4.1 1672 3.3 1337

Bacon-Hill Montross-ET

71703339 EX-92 GM *TC *TY *TV *TL *TD
PTA +2531M +66F +74P 99R 12/19
PTA +1.69T +2.23UDC +.87FLC GTPI +2435

Sullhrtford Nuno Ana 383-ET

71141901 Very Good-87 DOM *TY *TL *TD
4-08 2x 365d 31,980 3.4 1080 3.1 983

Silvridge V Wickham-ET

CAN11703311 EX-93 ST *TP *TY *TV *TL *TD
PTA +1618M +62F +45P 99R 12/19
PTA +1.92T +1.63UDC +1.29FLC GTPI +2260

Wargo-Acres Blton Mopsie-ET

64713588 Excellent-93 EEEVE 2E 6-07
6-03 3x 365d 42,000 3.8 1613 3.1 1306
2-06 3x 365d 39,830 3.7 1472 3.1 1254
4-07 3x 206d 30,040 3.4 1008 2.9 860
1-07 3x 308d 26,320 3.8 1005 3.2 855
8-09 3x 247d 21,650 3.7 809 3.1 661
Life: 2095d 194,470 3.7 7224 3.1 6111
•Sons in A.I. and embryos exported worldwide

3rd through 6th Dams:

Wargo-Acres Mardi-ET VG-86 GMD

1-09 2x 340d 29,160 4.1 1206 3.1 908

•Embryos exported to Europe

Wargo-Acres Melrose EX-94 3E GMD DOM

8-11 2x 365d 48,290 4.8 2323 3.2 1544

Life: 2679d 275,010 4.2 11438 3.4 9230

•Sons in A.I. and embryos exported

Wargo-Acres Mia VG-87 GMD

4-00 2x 322d 31,020 3.8 1175 3.0 935

Wargo-Acres Valiant Ritzy 2E-90 GMD DOM

9-02 2x 365d 28,950 3.7 1076 3.1 895

Life: 2719d 187,160 3.7 6986 3.1 5841

80

Second-Look Holsteins LLC
N3832 Hwy W, Eden, WI 53019-1321
920.602.6449

2ND-LOOK MOONBOY 13692

3140807663 • Born March 4, 2017 99%RHA-I
*TR *TP *TC *TL *TD

Very Good-85 2-11
1-09 3x 309d 24,860 3.2 805 3.0 734
2-09 3x 36d 3,483 4.6 160 3.2 111*RIP

Fresh: December 22, 2019

De-Su Dorcy Moonboy 954-ET

69474041 GM *TR *TP *TY *TV *TL
PTA +570M -1F +29P 99R 12/19
PTA +1.72T +2.47UDC +2.00FLC 99R 12/19
GTPI +2210

2nd-Look Jacey 12184

3014321821 Very Good-85 VG-MS 3-06
2-11 3x 311d 36,340 3.5 1275 2.9 1048
1-11 3x 304d 28,320 3.5 983 2.9 825

Coyne-Farms Dorcy-ET

139005002 VG-87 *BY *TC *TV *TL *TD
PTA +1286M +23F +36P +1.79T GTPI +2209
Sully Shottle May-Tw
138218285 Excellent-91 2E DOM
6-07 3x 365d 39,960 3.9 1555 3.3 1302

Coyne-Farms Jacey CRI-ET

70541519 *TP *TY *TV *TL *TD
PTA +1707M +17F +57P +1.51T GTPI +2374

2nd-Look Gold Chip 8322

3010271819 Very Good-85 VVVVV 3-05
2-11 3x 340d 33,920 3.4 1137 2.8 956
2-00 3x 311d 25,110 3.3 831 2.9 737

81

Sugar Creek Dairy c/o Rick & Marlene Adams
N5624 County Rd O, Elkhorn, WI 53121-3808
262.374.0793

SUGAR-C DUKE 6320

3148558213 • Born January 27, 2018 99%RHA-I

Good Plus-81 2-01
1-1 3x 27d 1,826 4.7 86 3.6 65*RIP

Fresh: January 8, 2020

S-S-I Montross Duke-ET

3125201993 EX-91 GM *TR *TP *TC *TY
PTA +2849M +132F +93P 99R 12/19
PTA +2.13T +2.01UDC -.07FLC 97R 12/19
GTPI +2722

Sugar-D Doorman 5121

73448394 Very Good-87 VEVVV 5-03
3-09 3x 292d 28,560 4.8 1373 3.5 990
2-09 3x 296d 30,570 4.3 1328 3.5 1077
1-10 3x 297d 25,770 4.5 1153 3.4 873

3rd through 5th Dams:

Sugar-C Dorne 3942 GP-82
2-10 3x 365d 41,030 3.5 1446 3.0 1232
Sugar-C Oswald 2832
3-11 3x 365d 41,490 3.8 1570 3.1 1273
Life: 1683d 176,730 3.7 6491 3.1 5467
Sugar-C Skip 1836 GP-83
2-09 3x 356d 33,470 3.8 1277 3.1 1048

Val-Bisson Doorman-ET

CAN107281711 EX-90 ST *TY *TV *TL *TD
PTA +50M +36F +26P +3.44T GTPI +2237 12/19

Sugar-C Shac 4505

71012872
3-01 3x 365d 42,420 2.8 1191 3.1 1297
2-01 3x 293d 33,490 3.1 1036 3.0 1003
Life: 877d 104,200 2.9 3046 3.0 3112

82

Erin Jens
W4089 County Rd V, Sheboygan Falls, WI 53085
920.838.3746

MISSION-BELL ARCH CHARM-RED

3137867688 • Born September 2, 2017

2-01 2x 94d 6,904 4.2 29 2.9 203*RIP

Mr Eskdale Archangel-Red-ET

3128590796 *TP *TC *TY *TV *TL *TD
PTA +631M +41F +17P 89R 12/19
PTA +2.23T +3.14UDC +.37FLC 85R 12/19
GTPI +2159

Mission-Bell Classic Charlie *RC

143280714 Good Plus-81 2-02
1-10 2x 287d 16,140 3.5 565 3.1 496
2-10 2x 220d 14,130 3.8 532 3.2 448

Triplecrown SS Desired-ET *RC

72285756 *RC *TP *TY *TV *TL *TD
PTA +1978M +93F +66P +1.43T GTPI +2390
Ms Eskdale Destry Angel-ET *RC
72323297 Excellent-90 *RC *TL *TD
3-04 2x 330d 27,570 2.9 789 3.0 825

CS-Redvue Classic-Red-ETS

68991094 *TY *TV *TL *TD
PTA -68M +10F -4P +1.86T GTPI +1769 12/19

Mission-Bell Durable Chaney *RC

141943574 Good Plus-82 3-01
2-07 2x 365d 27,580 3.6 994 2.8 759

Bred 2/16/2020 to
Mr Blondin Warrior-Red-ET 7HO14477

83

Ripps Dairy Valley LLC
6626 Ripp Dr., Dane, WI 53529-9730
608.850.5789 Chuck

RIPPD-VALLEY 8828 FRAZZLED

3144093957 • Born March 15, 2018 99%RHA-I
*TR *TP *TC *TL *TD

GTPI +2543 +1768M +83F +50P +766NM +6.1PL
PTA +1.90T +2.03UDC +.98FLC 2.51SCS -.21DPR
PTA +167FE -1.0FI 9.1%SCE DWP\$ 993
1-09 3x 39d 2,225 3.8 85 3.0 66*RIP

Fresh: January 10, 2020

Melarry Josuper Frazzled-ET

74261651 GM *TR *TP *TY *TV *TL *TD
PTA +2096M +95F +60P 99R 12/19
PTA +1.36T +1.92UDC +.48FLC 94R 12/19
GTPI +2717

Ripppd-Valley Silver 7837

3136920336 *TR *TP *TL *TD
GTPI +2342 +872M +60F +33P +561NM +3.9PL
1-09 3x 300d 26,320 4.2 1094 3.0 793

Uecker Supersire Josuper-ET

70726929 GM *TR *TC *TY *TV *TL *TD
PTA +3102M +105F +90P +1.42T GTPI +2689
Melarry Shotgalss Frazzle
72292872 Excellent-90 5-06
3-07 2x 365d 34,580 4.0 1392 3.1 1086

Seagull-Bay Silver-ET

72156794 GM *TC *TY *TV *TL *TD
PTA +1063M +90F +46P +2.42T GTPI +2497
Ripppd-Valley Alrighty 6886
73380706 Good-79 2-02
3-11 3x 305d 33,680 3.8 1287 3.0 1019
2-11 3x 310d 31,250 3.9 1208 3.0 940
1-10 3x 327d 28,990 3.7 1075 2.9 829

84

Ripps Dairy Valley LLC
6626 Ripp Dr., Dane, WI 53529-9730
608.850.5789 Chuck

RIPPD-VALLEY 8627 ROADSHOW

3144093756 • Born November 28, 2017
96%RHA-I *TR *TP *TC *TL *TD

GTPI +2319 +1460M +37F +44P +549NM +5.5PL
PTA +1.57T +1.91UDC +.65FLC 2.70SCS -.1DPR
PTA +90FE +0.0FI 7.1%SCE DWP\$ 817
1-11 3x 85d 7,147 4.0 286 3.0 215*RIP

Bred 2/14/2020 to Aardema Thatboy-ET
29HO19156 (sexed semen)

Sullhrtford Roadshow-ET

74261030 *TC *TY *TV *TL *TD
PTA +1434M +45F +51P 93FR 12/19
PTA +1.10T +1.46UDC +.54FLC 79R 12/19
GTPI +2480

Ripppd-Valley Dorcy 7149

74113080
2-10 3x 365d 38,300 4.2 1 622 3.2 1210
1-10 3x 304d 24,880 4.3 1080 3.2 785

Cogent Supershot

NLD755898903 GM *TY *TV *TL *TD
PTA +2089M +45F +66P +.92T GTPI +2457
Sullhrtford Tng Razz 487-ET
72531612 Good-79 DOM *TL *TD

Coyne-Farms Dorcy-ET

139005002 VG-87 *BY *TC *TV *TL *TD
PTA +1286M +23F +36P +1.79T GTPI +2209
Ripppd-Valley Shottle 4775
68673241 Very Good-85 VG-MS 4-00
2-09 3x 338d 33,250 4.2 1391 3.2 1056
1-10 3x 295d 27,700 3.9 1093 3.0 836
3-10 3x 292d 26,600 3.2 847 3.3 869
Life: 1186d 107,000 3.6 3872 3.1 3367

85

Haag Dairy LLC
6868 Buethin Rd, Dane, WI 53529
608.576.0812

JJ-HAAG GULF IDA

3136241837 • Born February 6, 2017 75%RHA-NA

1-11 3x 295d 23,920 3.5 829 3.1 729"
2-11 3x 30d 3,445 3.7 126 3.2 109*RIP

Fresh: January 7, 2020

De-Su Gulf-ET

64700367 EX-90 *TR *BY *TV *TL *TD
PTA +745M +42F +18P 99R 12/19
PTA +2.03T +2.27UDC +.10FLC 98R 12/19
GTPI +1987

Haag 35SUN0180

35SUN0180 Good Plus-83 2-09
2-01 3x 304d 23,409 3.8 889 3.0 703"
3-01 3x 276d 22,566 3.6 814 2.8 641"

Sandy-Valley Bolton-ET

131823833 EX-90 GM *BY *TV *TL
PTA +1221M +41F +30P +1.31T GTPI +1863
De-Su 7091-ET
62720649 Excellent-90 DOM
7-07 3x 365d 40,910 3.9 1615 3.1 1259

Scientific SS Deuce-ET *RC

135781957 EX-90 *RC *TY *TV *TL
PTA -120M -37F -3P +.96T GTPI +1606 12/19
Haag 31
1-11 3x 305d 26,067 4.2 1085 3.0 772"

86

JENNY-LOU RAMBO 4856

Mystic Valley Dairy LLC
8667 Cty Hwy V
Sauk City, WI 53583-9554
608.963.6819

3145748928 • Born February 19, 2018 99%RHA-I
*TR *TP *TC *TL *TD

Fresh: January 21, 2020

1-11 3x 30d 1,915 4.6 89 3.6 68*RIP



JENNY-LOU PATRON TOYANE-ET
"VG-89" GMD DOM

(Fourth Dam of Catalog Number 86)

OCD Kingboy Rambo-ET

3125170485 *TR *TP *TC *TY *TV *TL *TD
PTA +190M +54F +24P 97R 12/19
PTA +2.77T +2.11UDC +1.15FLC 94R 12/19
GTPI +2463

Jenny-Lou G W Atwood 3767

3014227504 Good-79 4-02
2-10 3x 341d 33,440 3.8 1273 3.0 994
3-11 3x 247d 28,570 3.8 1090 2.9 839
1-10 3x 311d 26,310 3.9 1032 3.0 799

Morningview Mcc Kingboy-ET

72044077 EX-92 *TR *TP *TC *TY *TV *TL *TD
PTA +1303M +47F +40P 99R 12/19
PTA +2.94T +2.48UDC +1.06FLC GTPI +2392

EDG Ruby Uno Rae 2054-ET

72437601 Excellent-91 DOM
4-04 3x 365d 29,780 5.0 1479 3.6 1062

Maple-Downs-I G W Atwood-ET

CAN8956379 EX-90 ST *TY *TV *TL *TD
PTA +67M +32F +6P 99R 12/19
PTA +3.71T +2.59UDC +2.72FLC GTPI +1863

Jenny-Lou Million 2984

3006537221 Very Good-85 5-09
3-02 3x 365d 41,710 3.0 1249 2.6 1088
1-11 3x 365d 36,240 3.3 1194 2.7 979
5-04 3x 281d 31,510 3.4 1087 2.6 808
4-04 3x 283d 37,450 2.9 1077 2.6 976
6-04 3x 301d 31,430 3.1 990 2.6 811
Life: 1855d 203,980 3.1 6365 2.6 5326

3rd through 7th Dams:

Jenny-Lou Blade 2502

Jenny-Lou Marsh 2065-ET VG-86

1-11 3x 339d 30,410 2.9 893 3.2 975

Jenny-Lou Brett 632-ET VG-86 GMD DOM

2-11 3x 365d 47,150 3.8 1797 3.2 1515

Maternal brother:

Jenny-Lou Mrshl Toystory-ET GM

Jenny-Lou Patron Toyane VG-89 GMD DOM

4-05 3x 365d 45,826 3.8 1749 3.1 1419

Life: 1704d 160,053 4.0 6329 3.2 5073

Jenny-Lou Luke Takia VG-86

2-09 2x 365d 31,390 3.4 1082 3.4 1054

87

BHHD BRADNICK LEXI-ET

Haag Dairy LLC
6868 Buethin Rd
Dane, WI 53529
608.576.0812

3138511864 • Born September 1, 2016

Fresh: November 29, 2019

Very Good-85 VG-MS 3-04

1-11 3x 334d 23,363 3.7 907 3.3 800"

3-02 3x 69d 7,331 3.5 260 2.9 214*RIP



BHHD LIL GOLD-ET "EX-91 EX-MS"

(Granddam of Catalog Number 87)

Regancrest-GV S Bradnick-ET

66625940 EX-96 *TR *TP *TY *TV *TL *TD
PTA +886M -21F +14P 99R 12/19
PTA +2.47T +2.71UDC +2.46FLC 99R 12/19
GTPI +1886

BHHD Sid Libby

141886857 Excellent-90 EEVVE *TR *TL *TD
4-02 2x 251d 24,326 3.6 916 3.1 746"
2-01 2x 290d 23,487 3.6 844 3.1 753"
3-00 2x 271d 23,792 3.3 781 3.1 727"

Gen-Mark Stmatic Sanchez

134422312 EX-94 *TR *TP *TY *TV *TL *TD
PTA +496M -15F +7P 99R 12/19
PTA +1.95T +.85UDC +1.42FLC GTPI +1519

Regancrest Brea-ET

62496852 *TL Excellent-90 GMD DOM
7-07 3x 308d 28,190 5.4 1511 3.7 1031

Pine-Tree Sid-ET

62175895 VG-86 ST *TR *TP *TY *TV *TL *TD
PTA -326M +5F -5P 99R 12/19
PTA +2.26T +1.83UDC -32FLC GTPI +1555

BHHD Lil Gold-ET

140685266 Excellent-91 VEVVE 4-07
4-00 2x 305d 38,242 4.6 1745 3.0 1135"
2-11 2x 331d 30,696 3.9 1219 3.2 982"
1-11 2x 283d 25,238 4.5 1144 3.1 770"
•9th Jr. 2 Year Old Int'l Jr. Holstein Show 2012

3rd through 6th Dams:

Ryan-Brooke Dundee Lily EX-90

4-04 2x 266d 25,680 3.6 927 3.0 759

•Res. Jr. All-American Winter Calf 2008

•Res. All-Wisconsin Winter Yearling 2009

•Jr. All-Wisconsin Winter Yearling 2009

Sapphire-Sky Durham Lily VG-85

4-02 3x 305d 36,900 3.4 1264 2.9 1084

Hagen Outside Kaci EX-92 3E DOM

8-11 2x 365d 24,740 3.8 933 2.7 669

Life: 2065d 109,550 4.0 4343 3.0 3316

Hagen Charles Rebel VG-86 VG-MS

6-05 2x 289d 21,140 4.4 936 3.0 635

Life: 2759d 159,820 4.1 6474 3.1 4892



MS DOORMAN LYSETTE-ET *RC "EX-91 EX-MS"
(Granddam of Catalog Number 88)

88

BRIALEX TATOO LYSTERIA

3205758147 • Born June 10, 2019 99%RHA-I

Milton Beato
5921 Oso Pkwy
Corpus Christi, TX 78414-6038
361.993.5606

This cow family has produced:
Idee Lustre-ET EX-95-3E 10*
Idee Goldwyn Lulu-ET EX-95 6*
Winterbay Goldwyn Lotto EX-95

Duckett Crush Tatoo-ET

3137052923 *TR *TP *TC *TY *TV *TL *TD
PTA -83M -11F +7P 80R 12/19
PTA +3.58T +3.27UDC +1.76FLC 80R 12/19
GTPI +2098

Liddleholme Lydia *RC

3138274612 Good Plus-83 VG-MS *RC *TL *TD
2-03 2x 246d 17,946 5.7 1025 3.8 681*RIP

Maternal sister to Lydia:

Liddleholme Licorice-ET *RC VG-86
2-02 2x 305d 17,870 4.5 803 3.5 619
•1st Winter Calf Midwest Fall National 2017

Full sister to Lysette:

Ms Doorman Lively-ET *RC VG-86
2-04 2x 305d 24,840 3.9 959 3.3 814

Maverick Crush

CAN12042760 *TC *TY *TV *TL *TD
PTA -408M -20F +3P 99R 12/19
PTA +3.43T +2.58UDC +2.21FLC GTPI +2125

Duckett G Chip Tokyo-ET

72366991 Excellent-93 *TL *TD
3-09 2x 365d 32,930 3.9 1277 3.3 1076

Conroy Armani O Kaffeine-ET *RC

DEU357124405 *RC
PTA -1230M +43F -2P 94R 12/19
PTA +1.63T +2.62UDC +.88FLC GTPI +2061

Ms Doorman Lysette-ET *RC

3128881303 Excellent-91 VEEEE 5-00 *RC
PTA +3.11T +2.65UDC +.81FLC 83R 12/19
3-04 2x 305d 19,410 4.1 805 3.4 651"
2-02 2x 305d 17,150 4.5 774 3.5 606"

Maternal brother to Lysette:

FG Jacot-Red-ET GTPI +1878

3rd through 14th Dams:

Blondin Lauthority Libye-ET *RC EX-92 2*
1-11 2x 365d 28,177 4.3 1217 3.4 947
•1st Sr. 2 Yr Old & Int. Ch. Quebec Spr. Sh. 2014
Rockymountain Tal Licorice-ET *RC EX-95 8*
3-10 2x 323d 34,770 4.0 1384 3.4 1172
•All-American 4 Year Old 2011
•All-Canadian Sr. 3 Year Old 2010
Idee Rudolph Liberty VG-89-3Y-CAN 6*
11-4 2x 349d 32,846 4.0 1323 2.9 961
•2nd Jr. 3 Yr Old Westerner Championship 2004
Idee Skychief Latoya VG-88-7Y-CAN 9*
7-00 2x 365d 32,159 4.3 1389 3.2 1021
C Ravenswell Lydia EX-92 DOM 19*
5-01 2x 365d 24,578 4.6 1125 3.4 826
Spring Farm Miss Lynn-ET VG-85-3YCAN
2-11 2x 329d 22,335 4.0 888 3.6 811
Spring Farm Miss Connie VG-88-CAN 2*
8-00 2x 305d 21,420 3.9 840
Spring Farm Miss Citation VG-87-CAN 3*
6-04 2x 365d 27,725 3.8 1054
Life: 11 lact 215,519 3.7 7952
Spring Farm Miss Pathfinder EX-CAN 8*
10-6 2x 365d 26,338 3.5 924
Life: 12 lact 242,021 3.6 8814
Spring Farm Fond Pathfinder VG-CAN 5*
Life: 11 lact 202,334 3.7 7582
Eveermot Pathfinder Ormsby VG-CAN 3*
Eveermot Pabst Ormsby VG-CAN 3*

89**DREAMHAVEN KDOC BELLEZZA-ET**

Krista Luedtke
N324 County Rd M
Hortonville, WI 54944-9636
920.779.0332

3208004007 • Born March 4, 2019 99%RHA-I

- 1st Spring Calf Dist. 10 Jr. Show 2019
- 3rd Spring Calf Dist. 10 Show 2019
- 5th Spring Calf WI Championship Jr. Show 2019



DREAMHAVEN GC BELLAROSA
"GP-83 VG-MS"
(Dam of Catalog Number 89)

Woodcrest King Doc

3132417775 EX-90 *TC *TY *TV *TL*TD
PTA +1578M +71F +53P 83R 12/19
PTA +3.90T +2.79UDC +2.09FLC 79R 12/19
GTPI +258

Dreamhaven GC Bellarosa

3124609740 Good Plus-83 VG-MS 3-00 *TL *TD
2-00 2x 311d 21,351 3.8 818 2.9 618*RIP

Morningview Mcc Kingboy-ET

72044077 EX-92 *TR *TP *TC *TY *TV *TL *TD
PTA +1303M +47F +40P 99R 12/19
PTA +2.94T +2.48UDC +1.06FLC GTPI +2392

WCD-ZBW Mack Daddy-ET

3012506777 Very Good-88 3-10
1-11 3x 365d 37,410 3.1 1154 3.2 1188

Mr Chassity Gold Chip-ET

140145553 EX-95 *TR *TP *TY *TV *TL *TD
PTA -178M +0F -21P 99R 12/19
PTA +2.31T +2.23UDC +1.76FLC GTPI +1799

Gerrits Wndbk Belleloria-ET

3126682871 Very Good-88 EVVVV 3-08
3-04 2x 305d 24,660 4.2 1033 3.2 794
2-03 2x 301d 18,400 4.0 745 3.3 602
•Junior Champion Dist. 10 Jr. Show 2016
•1st Fall Yearling Dist. 10 Show 2016
•7th Fall Yrlg. & Genetic Merit Int. Jr. Hol. Sh. 2016
•3rd Fall Yrlg. WI Championship Jr. Show 2016
•4th Fall Yrlg. WI Championship Show 2016

3rd through 7th Dams:

Frozenes-JK Bellagio 10343 EX-90 EX-MS
2-02 3x 365d 31,740 3.9 1232 2.8 878
Frozenes J Bellasara-ET EX-91 2E
4-07 3x 365d 41,560 2.8 1183 2.7 1134
Frozenes Durham Bella 3E-93 GMD DOM
5-02 2x 365d 43,597 4.3 1863 2.9 1281"
•Sons in A.I. and embryos exported worldwide
Frozenes Broker Vidalia EX-94 GMD DOM
4-09 2x 365d 45,800 4.0 1835 3.2 1448
•Nominated All-American Sr. 3 Year Old 2000
Roost Jingle Wanda-Tw EX-92 3E GMD DOM
7-07 2x 365d 34,465 3.9 1360 3.3 1153"

90**WALK-ERA KD MIAMI**

Walk-Era Farms, Inc.
N9036 Lewiston Sta. Rd.
Wisconsin Dells, WI 53965-8761
608.432.3113 John
608.697.2922 Tim

3149945627 • Born June 6, 2019 99%RHA-I



WALK-ERA CHAMPION MATRIX "2E-90"
(Fourth Dam of Catalog Number 90)

Woodcrest King Doc

3132417775 EX-90 *TC *TY *TV *TL*TD
PTA +1578M +71F +53P 83R 12/19
PTA +3.90T +2.79UDC +2.09FLC 79R 12/19
GTPI +2588

Walk-Era Atwd Martina

3126025844 Very Good-86 VG-MS 5-04
2-01 2x 365d 24,390 4.5 1094 3.2 782
3-07 2x 310d 23,620 4.5 1062 3.1 730

Morningview Mcc Kingboy-ET

72044077 EX-92 *TR *TP *TC *TY *TV *TL *TD
PTA +1303M +47F +40P 99R 12/19
PTA +2.94T +2.48UDC +1.06FLC GTPI +2392

WCD-ZBW Mack Daddy-ET

3012506777 Very Good-88 3-10
1-11 3x 365d 37,410 3.1 1154 3.2 1188

Maple-Downs-I G W Atwood-ET

CAN8956379 EX-90 ST *TY *TV *TL *TD
PTA +67M +32F +6P 99R 12/19
PTA +3.71T +2.59UDC +2.72FLC GTPI +1863

Walk-Era WB Mixy

70000626 Good Plus-83 2-05

3rd through 8th Dams:

Walk-Era Advent Moxy-ET *RC G-78
1-10 2x 315d 20,060 4.4 876 3.0 603
Walk-Era Champion Matrix-ET EX-90 2E
6-00 2x 365d 35,850 4.6 1665 3.3 1174
•HM All-American Winter Yearling 2005
Cherown Marsha EX-92 3E
4-10 2x 365d 28,600 4.4 1246 3.2 905
Cherown Shoremarsha-ET EX-CAN
3-03 3x 317d 30,538 3.9 1202 3.3 1019
•1st Mature Cow Rockton Championship 1999
Nekimi-Acres Mark Ruperta EX-92 DOM 4*
3-03 2x 365d 39,090 3.9 1542 3.3 1288
•Grand Champion WI Championship Show 1990
Nekimi-Acres Trailblazer Risa VG-87 GMD DOM
7-09 2x 305d 21,870 3.9 856 2.9 641
Life: 2073d 136,400 3.8 5239

91

MRSPRECH GOGO BOOTS

3151026752 • Born June 9, 2019 99%RHA-I

Melissa Sprecher
E8495 Witwen Rd.
Sauk City, WI 53583-9624
608.417.9201

Duckett Crush Tatoo-ET

3137052923 *TR *TP *TC *TY *TV *TL *TD
PTA -83M -11F +7P 80R 12/19
PTA +3.58T +3.27UDC +1.76FLC 80R 12/19
GTPI +2098

Mssprech Graduation Gift

3144374979 Good Plus-83 2-03
2-00 2x 129d 7,230 3.8 277 2.9 208

From the same family:

Welsh-Edge Fever Huggable EX-92

•All-American Winter Yearling 2013

•All-American Winter Calf 2012

•Res. All-Canadian Intermediate Calf 2012

Maverick Crush

CAN12042760 *TC *TY *TV *TL *TD
PTA -408M -20F +3P 99R 12/19
PTA +3.43T +2.58UDC +2.21FLC GTPI +2125

Duckett G Chip Tokyo-ET

72366991 Excellent-93 *TL *TD
3-09 2x 365d 32,930 3.9 1277 3.3 1076

Pol Butte Mc Beemer-ET

CAN7525863 EX-92 *TP *TC *TY *TV *TL *TD
PTA +434M +21F +12P 99R 12/19
PTA +3.15T +2.31UDC +1.69FLC GTPI +1768

Butlerview Door Glitter-ET

3130641813 Good Plus-84 3-07 *TR *TL *TD
1-11 2x 365d 18,260 4.9 888 3.5 633



WELSH-EDGE ATWD GEE WIZ-ET "EX-90"
(Third Dam of Catalog Number 91)

3rd through 8th Dams:

Welsh-Edge Atwd Gee Wiz-ET EX-90 EX-MS

2-02 2x 290d 20,190 4.4 889 3.0 612

Welsh-Edge Granola EX-92 4E

3-06 2x 364d 30,880 3.9 1194 2.8 864

Life: 3083d 229,620 3.8 8728 2.8 6512

Welsh-Edge Charles GG-Tw EX-90

4-09 2x 305d 24,680 3.4 830 2.9 717

Welsh-Edge Andrew Gem VG-88

9-08 2x 305d 22,290 3.2 711 2.9 641

Welsh-Edge Astro Jet Gingerale GP-82

5-03 2x 272d 20,950 3.6 750 2.7 564

Don-Mel-Acres Star Ginger EX-91 2E DOM

4-08 2x 305d 27,790 3.7 1030 3.2 889

92

BRIALEX TATOO ARCADE

3205758145 • Born June 7, 2019

Milton Beato
5921 Oso Pkwy
Corpus Christi, TX 78414-6038
361.993.5606

Duckett Crush Tatoo-ET

3137052923 *TR *TP *TC *TY *TV *TL *TD
PTA -83M -11F +7P 80R 12/19
PTA +3.58T +3.27UDC +1.76FLC 80R 12/19
GTPI +2098

Ridgedale Acadia

3139044591 Good-77 2-11 *TR *BL *TC *TD
2-06 2x 249d 26,164 3.8 1007 3.1 818*RIP

Maternal sisters to Avail:

Larkindale-R Allure-ET EX-92 2E

4-09 2x 365d 26,760 4.0 1066 3.1 818

Ridgedale-L Alanna-ET EX-92 2E

7-07 3x 365d 31,350 3.6 1113 3.0 928

Maverick Crush

CAN12042760 *TC *TY *TV *TL *TD
PTA -408M -20F +3P 99R 12/19
PTA +3.43T +2.58UDC +2.21FLC GTPI +2125

Duckett G Chip Tokyo-ET

72366991 Excellent-93 *TL *TD
3-09 2x 365d 32,930 3.9 1277 3.3 1076

Wabash-Way Explode-ET

138905680 VG-88 GM *TY *TV *TL
PTA +774M -3F +11P 99R 12/19
PTA +1.89T +1.24UDC +.35FLC GTPI +1735

Ridgedale-L Avail-ET

140905511 Excellent-90 EX-MS 2E 6-00
3-05 3x 365d 22,430 3.9 872 3.0 668
4-08 3x 365d 19,870 4.0 787 2.8 553
2-01 3x 365d 13,800 3.7 514 2.8 390

•6 Excellent maternal sisters



BKB TRIUMPHANT ANNETTE-ET "4E-94"
(Third Dam of Catalog Number 92)

3rd through 5th Dams:

BKB Triumphant Annette-ET EX-94 4E

10-6 3x 365d 28,910 4.0 1164 2.9 843

Life: 3166d 184,140 4.1 7504 3.1 5766

Shoremar S Alicia-ET EX-97 3E 12*

8-11 2x 365d 38,250 4.3 1650 3.3 1270

Life: 2102d 185,002 4.2 7731 3.4 6288

•Res. All-American 125,000 lb. Cow 2004

•All-American & All-Canadian 5 Year Old 2000

C Aitkenbrae Starbuck Ada *BL EX-94 2E DOM

5-06 2x 356d 30,060 3.5 1043 3.5 1049

Life: 1955d 137,740 3.4 4747 3.4 4649

•All-American Produce of Dam 2000 & 2001

•All-American 3 Year Old 1990

•Res. All-Time All-American 3 Year Old 2003

Pending • Born December 5, 2019 99%RHA-I

Andrew Buttlers
5027 Hwy 81
Lancaster, WI 53813-9632
608.723.4712

Stantons Expander-ET

3128769229 VG-85 *TR *TP *TY *TV *TL *TD
PTA +1000M +17F +25P 93R 12/19
PTA +2.99T +2.56UDC +.17FLC 90R 12/19
GTPI + 2133

Stone-Front Lexicon Posh

7393149 Good Plus-81 2-06
3-11 3x 333d 37,120 4.3 1603 3.0 1107
2-11 3x 303d 35,290 4.2 1489 3.0 1042
1-11 3x 316d 30,350 3.7 1117 2.8 863
Life: 952d 102,760 4.1 4209 2.9 3012

Stantons High Octane-ET

CAN11696704 EX-93 ST *TR *TY *TV *TL *TD
PTA +1337M +32F +27P 98R 12/19
PTA +3.40T +3.06UDC +.98FLC GTPI +2151

Stantons Uno Enya-ET

CAN11537511 VG-86-2Y-CAN 16*
3-11 2x 365d 36,206 4.0 1431 3.1 1108

Generations Lexicon-ET

CAN103974921 EX-90 Extra *TV TL
PTA -23M -5F +7P 97R 12/19
PTA +1.47T +.51UDC +.09FLC GTPI +1556

Stone-Front Windhr Pasadena

71586233 Very Good-88 EEVVV 5-10
4-08 3x 294d 35,450 5.2 1827 2.7 960
3-02 3x 365d 40,130 4.4 1761 2.9 1146
5-07 3x 365d 32,470 4.2 1367 3.0 969
2-02 3x 312d 28,670 4.1 1167 2.8 804
Life: 1500d 146,360 4.5 6556 2.9 4192

3rd through 8th Dams:

Stone-Front Jasper Pearl-ET EX-90 2E
4-11 3x 365d 40,050 3.9 1581 2.9 1143
Life: 1596d 130,970 4.0 5210 2.9 3805
Pineland S S Pepperoni-ET VG-88 GMD
5-11 2x 365d 45,680 3.4 1563 2.6 1183
Life: 1596d 180,640 3.4 6202 2.6 4712
Windy-Knoll-View Prosper-ET VG-87
3-11 2x 365d 31,530 4.3 1364 2.9 926
Windy-Knoll-View Promis-ET 2E-95 GMD DOM
4-08 2x 365d 44,120 3.7 1633 3.2 1401
Life: 1680d 143,630 3.7 5339 3.3 4712
•Res. All-American 5 Year Old 2003
•Grand Champion Eastern National 2003
•HM All-American Sr. 3 Year Old 2001
•Intermediate Champion Eastern National 2001
Windy-Knoll-View Ultimate Pala EX-94 3E DOM
5-08 2x 365d 27,970 4.5 1267 3.3 932
Life: 2134d 123,650 4.7 5777 3.5 4077
•5x All-Pennsylvania winner
•Nom. All-American Produce of Dam 1995
Windy-Knoll-View Creek Pauline VG-88 EX-MS
4-09 2x 305d 18,960 3.6 690 2.8 537

3147902526 • Born April 8, 2018 99%RHA-I *RC

Doug Lemke
N4886 Lemke Rd.
Chilton, WI 53014-9343
920.371.7738

Bred 8/16/19 to
Mr Blondin Warrior-Red-ET
(ultrasound female) 7H014477

Mr D Apple Diamondback *RC

3013721049 EX-93 *RC *TC *TY *TV *TL *TD
PTA +106M +1F 18P 99R 12/19
PTA +3.23T +2.97UDC +1.95FLC 99R 12/19
GTPI +1991

Ryan-Vu Advent Mystique-Red

142037087 Very Good-87 EVVVV 5-11
3-05 2x 335d 24,050 4.0 966 3.3 791
5-10 2x 265d 26,290 3.6 934 3.0 795
4-06 2x 265d 23,400 3.9 909 3.2 747

Val-Bisson Doorman-ET

CAN107281711 EX-90 ST *TY *TV *TL *TD
PTA +50M +36F +26P 99R 12/19
PTA +3.44T +2.60UDC +1.64FLC GTPI +2237

Ms Delicious Apple-Red-ET

139236776 Excellent-94 2E *TV *TD
7-02 2x 365d 46,510 4.0 1844 3.1 1424

KHW Kite Advent-Red-ET

133002953 EX-94 *TV *TL *TD
PTA -1143M -21F -27P 99R 12/19
PTA +1.75T +1.07UDC +1.26FLC GTPI +1571
Ryan-Vu LPT Miller Time-Red
138607797 Excellent-90 EX-MS 2E 6-00
3-05 2x 357d 30,620 3.6 1099 3.3 1003
4-09 2x 303d 28,360 3.6 1021 3.2 909
2-00 2x 365d 25,470 3.9 994 3.4 872
5-09 2x 254d 24,640 3.4 847 3.1 764
Life: 1348d 112,270 3.6 4093 3.3 3670
•Nom. All-American R&W Fall Calf 2008

4th Dam:

Pretty-View Classic Mango-Red VG-89 EX-MS
3-04 3x 312d 28,740 3.7 1050 3.1 898

Ladino Park Talent-Imp-ET *RC

AUS930377 EX-90 ST *RC *TV *TL
PTA -522M -43F -8P 99R 12/19
PTA +1.12T +1.43UDC +.34FLC GTPI +1369

Luck-E Redman Masie-Red

134304870 Excellent-90 EEEVE 5-02
4-11 2x 365d 31,140 3.4 1069 3.3 1021
3-00 2x 365d 29,030 3.3 955 3.1 903
6-01 2x 278d 28,740 3.3 948 3.0 862
Life: 1397d 113,100 3.4 3815 3.2 3585



LIZETTES CRUSH LIBERTY-ET "VG-87"
(Dam of Catalog Number 95)



LOTTOS ATWOOD LIZETTE-ET "EX-94"
All-Canadian Sr. 2 Year Old 2014
(Granddam of Catalog Number 95)

95

BUDJON-VAIL HI OCTANE LIBBY

3205758179 • Born September 3, 2019 99%RHA-I

Budjon Farms
and Peter & Lyn Vail
N9995 Soo Rd., Lomira, WI 53048
920.960.0350 Tom
920.960.1484 Kelli
518.755.0307 Peter

Stantons High Octane-ET

CAN11696704 EX-93 ST *TR *TY *TV *TL *TD
PTA +1337M +32F +27P 98R 12/19
PTA +3.40T +3.06UDC +.98FLC 98R 12/19
GTPI +2151

Lizettes Crush Liberty-ET

3144505986 Very Good-87 VG-MS 2-04
GTPI +2035 +3.21T +3.05UDC +1.74FLC 12/19
1-11 2x 162d 11,968 3.9 468 3.1 368*RIP

Maternal sisters to Liberty:

Lizettes Windbrook Lily-ET EX-92 EX-MS
2-03 2x 299d 20,900 4.1 854 3.3 690
Lizettes Absolute Luxury-ET *RC EX-90
1-10 2x 305d 20,740 4.5 942 3.2 662

De-Su Bkm McCutchen 1174-ET

69990138 EX-93 GM *TC *TY *TV *TL *TD
PTA +782M +49F +30P 99R 12/19
PTA +3.03T +2.42UDC +1.88FLC GTPI +2242

Ms Chassity Obs Claire-ET

141008075 VG-87-2Y-CAN 23*
1-10 3x 365d 43,545 3.7 1625 2.9 1263

Maverick Crush

CAN12042760 *TC *TY *TV *TL *TD
PTA -408M -20F +3P 99R 12/19
PTA +3.43T +2.58UDC +2.21FLC GTPI +2125

Lottos Atwood Lizette-ET

141750208 Excellent-94 EEEEE 4-08 *TR
GTPI +1948 +3.27T +2.48UDC +2.05FLC 12/19
4-02 2x 365d 34,890 4.1 1422 3.2 1108
3-03 2x 306d 28,800 4.2 1208 3.1 886
2-02 2x 336d 26,380 4.3 1142 3.2 840
•Reserve All-Wisconsin 4 Year Old 2016
•All-Canadian Sr. 2 Year Old 2014
•Reserve All-American Sr. 2 Year Old 2014
•1st Sr. 2 Year Old Royal Winter Fair 2014
•2nd Sr. 2 Year Old International Show 2014
•5th Sr. 3 Year Old Royal Winter Fair 2015

3rd through 13th Dams:

Winterbay Goldwyn Lotto EX-95 EEEEE
4-06 2x 365d 36,620 4.1 1499 3.4 1249
•All-American & All-Canadian 4 Year Old 2010
•Grand Champion Royal Winter Fair 2010
•All-American & All-Canadian Sr. 3 Year Old 2009
•1st Sr. 3 Year Old International Show 2009
Lexis Triumphant Lottery GP-84-2Y-CAN 27*
2-04 2x 334d 25,088 3.9 978 3.3 839
Idee Larissa-ET EX-2E-CAN 21*
6-05 2x 365d 34,339 4.1 1393 3.3 1120
•HM All-Atlantic Sr. 3 Year Old 2001
C Ravenswell Lydia EX-92 DOM 19*
5-01 2x 365d 24,578 4.6 1125 3.4 826
Spring Farm Miss Lynn-ET VG-85-3Y-CAN
2-11 2x 329d 22,335 4.0 888 3.6 811
Spring Farm Miss Connie VG-88-CAN 2*
8-00 2x 305d 21,420 3.9 840
Spring Farm Miss Citation VG-87-CAN 3*
6-04 2x 365d 27,725 3.8 1054
Life: 11 lact 215,519 3.7 7952
Spring Farm Miss Pathfinder EX-CAN 8*
Life: 12 lact 242,021 3.6 8814
Spring Farm Fond Pathfinder VG-CAN 5*
Life: 11 lact 202,334 3.7 7582
Eveermot Pathfinder Ormsby VG-CAN 3*
Life: 10 lact 190,482 3.6 6927
•HM All-Canadian 3 Year Old 1948
Eveermot Pabst Ormsby VG-CAN 3*



SHERONA-HILL APPLESNACK-ET
"EX-90"
 (Dam of Catalog Number 96)



MS APPLESAUCE-ET *RC
"EX-90"
 (Granddam of Catalog Number 96)



KHW REGIMENT APPLE-RED-ET
"EX-96 4E 29* DOM"
 Grand Champion International R&W Show 2011
 (Third Dam of Catalog Number 96)

96

ZIEMS UNST A-LA-MODE-ET *RC

Tim & Leah Ziema
 and Ziems Farms
 1397 Hillside Rd.
 Cambridge, WI 53523
 315.730.3312

3213272650 • Born September 1, 2019 99%RHA-I
 *RC

Riverdown Unstopabull-Red

CAN11801450 *TY *TV *TL
 PTA +331M +21F +10P 80R 12/19
 PTA +3.61T +3.45UDC +2.38FLC 79R 12/19
 GTPI +2269

Sherona-Hill Applesnack-ET *RC

3137154131 Excellent-90 3-05 *RC *TL *TD
 2-00 2x 313d 20,240 4.1 822 3.4 692
 •5th Sr. 2 Year Old Northeast Spring National 2019
 •11th Milking Yearling International Hol. Sh. 2018

Dymenthalm Mr App Avalanche-Tw

CAN11957107 *RC *CV *TY *TL *TD
 PTA +480M +27F +19P 98R 12/19
 PTA +4.65T +3.97UDC +3.09LFC GTPI +2206

Cherry Crest Thats Neat *RC

CAN11432171 EX-91-2E-CAN (MS:94) *RC
 4-07 2x 365d 32,416 4.4 1411 3.4 1107

Gillette Windbrook-ETS

CAN7816429 EX-97 Extra *TV *TL *TY *TD
 PTA +301M +36F +19P 99R 12/19
 PTA +2.28T +1.51UDC +2.08FLC GTPI +1954

Ms Applesauc-ET *RC

139567421 Excellent-90 EEVEE *RC *CV *TL
 2-10 2x 365d 25,520 3.8 960 3.5 902
 9-00 2x 177d 15,120 5.0 759 3.3 496

3rd through 9th Dams:

KHW Regiment Apple-Red-ET 4E-96 29* DOM

4-01 2x 365d 35,750 4.7 1682 3.7 1314
 Life: 2898d 240,640 4.7 11394 3.6 8559

•Res. Grand Champ. Int'l R&W Show 2013

•Grand Champion Int'l R&W Show 2011

Kamps-Hollow Altitude-ET *RC 2E-95 2* DOM

7-00 2x 365d 39,690 4.7 1849 3.5 1385
 Life: 1844d 144,460 4.4 6295 3.7 5288

Clover-Mist Alisha-ET *RC 3E-93 GMD DOM

5-03 3x 365d 34,670 4.8 1654 3.5 1220
 Life: 2999d 226,470 4.7 10659 3.6 8149

Clover-Mist Augy Star-ET EX-94 4E DOM

7-10 2x 365d 43,140 5.0 2136 3.1 1339
 Life: 2274d 196,240 4.8 9349 3.3 6458

D-R-A August EX-96 4E DOM

8-05 3x 365d 27,460 4.3 1187 3.2 871
 Life: 3433d 190,200 4.4 8281 3.5 4818

•Nominated All-American Aged Cow 1986

•All-Wisconsin Aged Cow 1987

D-R-A Ideal Precious Leader EX-90 2E

7-06 2x 358d 20,090 3.9 787 3.4 675
 Life: 2456d 133,250 4.0 5308

D-R-A Princess Lad Leader EX-90 3E

9-05 2x 305d 19,160 4.2 809



HEZ HEZBOLLAHS HONOUR-ET "EX-94"
(Maternal Sister to Catalog Number 97)



DUBEAU DUNDEE HEZBOLLAH "EX-92"
All-American & All-Canadian Sr. 2 Year Old 2009
(Dam of Catalog Number 97)

97

BORDERVIEW CRUSH HONDA-ET

3211848299 • Born September 4, 2019 99%RHA-I

Austen Schmidt
N2292 W County Rd A
Cascade, WI 53011-1147
920.960.8804

Maverick Crush

CAN12042760 *TC *TY *TV *TL *TD
PTA -408M -20F +3P 99R 12/19
PTA +3.43T +2.58UDC +2.21FLC 98R 12/19
GTPI +2125

Dubeau Dundee Hezbollah

104117050CAN Excellent-92 EEEEE 7* 4-05
4-03 2x 365d 42,050 4.4 1859 3.1 1299
2-03 2x 365d 27,190 3.4 933 3.2 878
•Reserve All-American 4 Year Old 2011
•2nd 4 Year Old & HM Sr. Ch.Int'l Hol. Show 2011
•Grand Champion Midwest Spring National 2011
•All-Canadian Sr. 2 Year Old 2009
•All-American Sr. 2 Year Old 2009
•1st Sr. 2 Year Old and Intermediate Champion,
International Holstein Show 2009
•Dam of Heztry 94HO16187 & Hezton 94HO16497
•28 Excellent & 56 Very Good offspring

Val-Bisson Doorman-ET

CAN107281711 EX-90 ST *TY *TV *TL *TD
PTA +50M +36F +26P 99R 12/19
PTA +3.44T +2.60UDC +1.64FLC GTPI +2237

EDG Claire Cling-ET

71494758 VG-85-2Y-CAN
2-00 2x 365d 28,929 4.7 1369 3.5 1003

Regancrest Dundee-ET

127640114 EX-95 *TY *TV *TL
PTA -614M -34F -15P 99R 8/19
PTA +1.21T +1.69UDC +.22FLC GTPI +1376

Dubeau Lyne La Trent Huit B

CAN100486776 EX-90-CAN 6*
5-05 2x 365d 28,583 4.3 1230 3.4 983
6-10 2x 365d 27,774 4.3 1206 3.5 972
4-02 2x 365d 24,980 4.4 1096 3.4 853
Life: 5 lact 143,539 4.4 6334 3.6 5119

Maternal sisters to Honda:

St-Jacob Goldwyn Hazel-ET EX-94 3E-CAN
St-Jacob Goldwyn Hazie-ET EX-94
Hez Hezbollahs Honour-ET EX-94
•1st Jr. 2 Yr Old & Int. Ch. VT Holstein Show 2017
St-Jacob Goldwyn Haley-ET EX-92
St-Jacob Durchan Haleiwa-ET EX-92
Hez Goldsun Hollis-ET EX-92
Hez Atwood Haleigh-ET EX-92
Hez Atwood Haidee-ET EX-92
Hez Atwood Heidin-ET EX-92
Hez Atwood Helsa-ET EX-92
Hez Bo Atwood Ruth-ET EX-93
St-Jacob Destry Harmony-ET EX-91
St-Jacob Destry Honey-ET EX-91
St-Jacob Gldwyn Helen-ETS EX-91
Hez Goldchip Hasana-ET EX-91
•Nom. All-American Milking Yearling 2017
Hez Destry Heloise-ET
•Grand Champion Mexico National Show 2016

Comestar Lee-ET

CAN5757117 EX-Extra *TV *TL
PTA -717M +7F -15P 99R 8/19
PTA +.22T -.28UDC +.64FLC GTPI +1451

Dubeau Jy Antoinette

CAN6053580 VG-87-4Y-CAN 2*
4-03 2x 321d 29,111 3.9 1148 3.3 956
7-05 2x 358d 27,043 4.2 1148 3.2 855
Life: 9 lact 233,712 4.1 9579 3.5 8157



OPSAI STILES MYRON CORAL "EX-92" GMD DOM
 Grand Champion Midwest Spring National Jr. Show 2011
 (Maternal Sister to Granddam of Catalog Number 98)

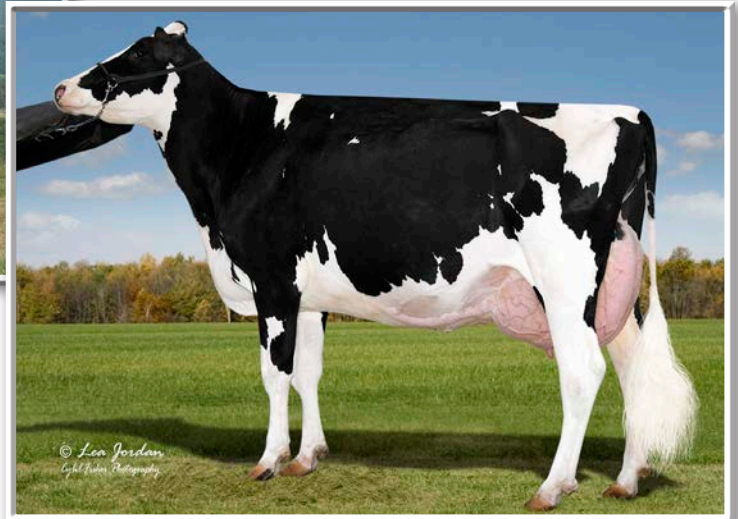

OPSAI GUTHRIE CHANEL "EX-93"
 (Dam of Catalog Number 98)

98

OPSAI DENVER COCO DE CHANEL

3205948826 • Born October 12, 2019 99%RHA-I

Joseph Opsal
 3017 North Rd.
 Blue Mounds, WI 53517-9695
 608.843.6307
 608.438.5416 Troy

Brenland Denver

CAN12074893 *TR *TC *TY *TV *TL *TD
 PTA +852M +45F +26P 80R 12/19
 PTA +3.82T +2.93UDC +1.59FLC 78R 12/19
 GTPI +2193

Opsal Guthrie Chanel

3124765207 Excellent-93 EEEEE 5-01
 3-01 2x 346d 34,400 4.5 1564 3.1 1067
 4-02 2x 365d 37,650 4.1 1537 3.0 1132
 2-00 2x 351d 28,720 4.2 1203 3.0 871
 5-05 2x 134d 13,880 4.0 560 2.9 406*RIP
 Life: 1117d 104,620 4.3 4517 3.1 3201
 •1st Jr. 2 Year Old Dane County Jr. Fair 2016
 •2nd Spring Yearling Dist. 6 Show 2015

Stantons High Octane-ET

CAN11696704 EX-93 ST *TR *TY *TV *TL *TD
 PTA +1337M +32F +27P 98R 12/19
 PTA +3.40T +3.06UDC +.98FLC GTPI +2151

Brenland Doorman Desirable-ET

CAN9913324 EX-90-5Y-CAN 1*
 3-11 3x 365d 30,470 4.6 1407 3.2 981

Fustead Goldwyn Guthrie-ET

137191143 EX-94 *TR *TP *TY *TV *TL *TD
 PTA -39M +15F +11P 99R 12/19
 PTA +2.54T +2.25UDC +1.36FLC GTPI +1978

Opsal Aspen Charity-ET

65975228 Excellent-92 EEEVE 3E
 6-01 2x 365d 37,070 4.0 1494 3.2 1189
 3-06 2x 365d 31,260 3.9 1207 3.2 993
 7-07 2x 365d 30,090 4.0 1205 3.4 1021
 Life: 2257d 178,970 4.1 7267 3.3 5850

Maternal sister to Charity:

Opsal-Stiles Myron Coral EX-92 GMD DOM

4-04 2x 365d 54,370 3.8 2064 2.9 1584
 •Grand Champion Midwest Spr. Nat'l Jr. Sh. 2011
 •Res. Junior All-Wisconsin 5 Year Old 2011

3rd through 9th Dams:

Opsal-Stiles Finley Chorus EX-91 GMD

4-06 2x 365d 41,680 3.8 1581 3.0 1265
 Life: 1206d 114,380 3.6 4102 3.0 3432

Opsal-Stiles Jolt Chloe-ET EX-91 3E GMD

9-02 2x 365d 41,860 3.7 1545 2.6 1108
 Life: 2426d 224,760 3.9 8803 3.0 6701

Ron-Da-Lynn Leadman Carla EX-90 GMD DOM

4-11 2x 365d 32,440 4.0 1297 2.7 865
 Life: 1379d 110,890 3.9 4276 2.8 3142

Ron-Da-Lynn Jessie Chrissy EX-92

4-05 2x 365d 37,780 2.4 915 2.8 1047
 Life: 1810d 163,890 2.7 4379 2.8 4539

La-Foster Mandingo Christin-ET VG-85 DOM

1-11 2x 305d 20,450 4.0 823 3.0 622
 Life: 2237d 140,080 3.3 4631 2.9 4090

Kit Fosters Elevation Chris 3E-91 GMD DOM

4-06 3x 305d 28,240 3.5 1000
 Life: 1889d 158,370 3.3 5246

Edvina Kit Builder Hady EX-92 GMD DOM

7-05 3x 305d 28,420 3.7 1055



SANTSCHI AFTERSHOCK HOLIDAY "EX-91 EX-MS"
(Dam of Catalog Number 99)

99

BUDJON-VAIL GIGI HADID-ET

3147224039 • Born December 1, 2017 99%RHA-I

Budjon Farms
and Peter & Lyn Vail
N9995 Soo Rd., Lomira, WI 53048
920.960.0350 Tom
920.960.1484 Kelli
518.755.0307 Peter

Bred 7/16/19 to
Budjon-Val Crush Handsome
(ultrasound male) 3143525366
(Crush x EX-93 Atwood Hopra)

PTA +3.19T +3.12UDC +1.29FLC 79R 12/19

Maverick Crush

CAN12042760 *TC *TY *TV *TL *TD
PTA -408M -20F +3P 99R 12/19
PTA +3.43T +2.58UDC +2.21FLC 98R 12/19
GTPI +2125

Santschi Aftershock Holiday

CAN108543937 Excellent-91 EEVVE 4-09
4-03 2x 365d 31,620 4.3 1355 2.9 909
2-00 2x 365d 25,606 4.1 1039 3.1 794"
•HM All-Canadian Sr. 2 Year Old 2016
•Nominated All-American Sr. 2 Year Old 2016
•1st Sr. 2 Year Old & Int. Champion Maxville 2016
•1st Sr. 2 Year Old Quebec Spring Show 2016
•HM Grand Champion Trois-Rivieres 2016
•4th Sr. 2 Year Old Royal Winter Fair 2016
•7th Sr. 2 Year Old International Show 2016

Val-Bisson Doorman-ET

CAN107281711 EX-90 ST *TY *TV *TL *TD
PTA +50M +36F +26P 99R 12/19
PTA +3.44T +2.60UDC +1.64FLC GTPI +2237

EDG Claire Cling-ET

71494758 VG-85-2Y-CAN
2-00 2x 365d 28,929 4.7 1369 3.5 1003

Ms Atlees Sht Aftershock-ET

65249839 EX-92 ST *TC *TY *TV *TL *TD
PTA -4M +1F -13P 99R 8/19
PTA +2.20T +1.99UDC +1.13FLC GTPI +1673

Santschi Goldwyn Harmonica

CAN104944847 EX-92-5E-CAN 3*
5-10 2x 365d 34,491 4.0 1367 3.4 1166
9-10 2x 365d 30,816 4.1 1254 3.4 1036
4-08 2x 365d 30,483 3.6 1107 3.3 1021
3-09 2x 305d 27,167 4.0 1100 3.4 937
8-04 2x 365d 26,700 4.1 1089 3.5 930
7-05 2x 278d 24,416 4.2 1023 3.1 754
Life: 8 lact. 221,919 4.1 9017 3.4 7513
•3rd 5 Year Old Coaticook 2013

Maternal sisters to Hadid:

Budjon-Vail Door Halleluia

•4th Spring Yearling Int'l Jr. Holstein Show 2019
•10th Spring Yearling Int'l Holstein Show 2019

Budjon-Vail Drmn Harvet

•Nom. Jr. All-American Spring Yearling 2019

3rd through 8th Dams:

Santschi Allen Hannah VG-87-2Y-CAN
2-04 2x 365d 25,408 3.8 974 3.4 873
•2nd Sr. 2 Year Old Coaticook 2008
•3rd Sr. 2 Year Old Ayer's Cliff 2008
Santschi Morty Hannah GP-84-2Y-CAN VG-MS
2-06 2x 365d 27,990 3.3 937 3.3 915
Life: 5 lact. 142,982 3.3 4663 3.2 4583
Santschi Leduc Hannah GP-82-2Y-CAN 2*
2-02 2x 339d 21,279 3.3 697 3.4 714
Santschi Storm Hannah VG-85-3Y-CAN
4-06 2x 365d 33,660 3.3 1111 3.5 1168
Mibelson Stardom Hazel EX-3E-CAN 6*
7-10 2x 329d 33,076 3.3 1105 3.4 1116
Brackleyfarm C Helene VG-86-4Y-CAN 2*
5-02 2x 305d 20,340 3.3 670 3.3 666



LUCK-E POWERBALL ACTIVE-ET *RC "VG-88 EX-MS"
(Dam of Catalog Number 100)



LUCK-E ADVENT ATLANTA-ET *RC "EX-94 2E"
(Granddam of Catalog Number 100)

100

LUCK-E SIMPLICITY ACT-ET *RC *PO

ALH Genetics USA, Inc.
W7782 US Hwy 12
Whitewater, WI 53190-3837
608.588.7701

3150766210 • Born June 20, 2018 99%RHA-I
*RC *PO *TC *TL *TD Donor Dam

Bred 10/23/19 to
Trent-Way-JS Ronald-ET *RC
(sexed semen) 250HO14465

GTPI +2418
PTA +1665M +51F +61P 76R 12/19
PTA +634NM -.04%F +.04%P
PTA +4.5PL 3.01SCS -1.7DPR 4.6%DCE
PTA +2.48T +2.17UDC +1.03FLC 76R 12/19
PTA +158FE -1.3FI 6.3%SCE

Full sisters to Atlanta:
Luck-E Advent Asia EX-94
Luck-E Advent Africa EX-93

Holyland Simplicity-P-RC-ET

3136246981 *RC *PC *TC *TY *TV *TL *TD
PTA +1322M +70F +47P 80R 12/19
PTA +2.21T +2.55UDC +1.99FLC 80R 12/19
GTPI +2527

Luck-E Powerball Active-ET *RC

73278374 Very Good-88 EX-MS 2-11 *RC *TL
GTPI +2092 +828M +26F +36P +2.08T 12/19
1-10 2x 365d 29,780 4.1 1218 3.3 978
3-04 2x 179d 21,230 3.7 795 3.1 664

Dam of:

Luck-E Unstopabull Ace-Red PTAT +3.08

Bacon-Hill Pety Modesty-ET

3013654627 VG-86 GM *TC *TY *TV *TL *TD
PTA +781M +68F +36P 99R 12/19
PTA +.82T +2.14UDC +1.39FLC GTPI +2427

Ms Sunview Relief Sundew-ET

3012643765 Very Good-87 GMD *TL *TD
2-01 3x 365d 35,340 4.0 1405 3.2 1144

View-Home Powerball-P-ET

3011789392 *TR *PC *TC *TY *TV *TL *TD
PTA +1456M +50F +67P 99R 12/19
PTA +1.48T +1.30UDC -.19FLC GTPI +2415

Luck-E Advent Atlanta-ET *RC

64844837 Excellent-94 EEEVE 2E *RC *TL *TD
7-04 2x 365d 47,680 3.3 1578 2.7 1286
3-05 2x 365d 38,800 3.9 1529 3.0 1176
5-03 2x 365d 39,780 3.7 1473 3.0 1202
2-04 2x 349d 26,770 4.0 1081 3.0 802
Life: 2422d 231,160 3.7 8573 3.0 6926

3rd through 8th Dams:

Luck-E Blitz Australia-ET VG-87 GMD DOM
2-02 2x 365d 37,990 4.0 1528 2.8 1060
Luck-E Skychief Arizona-ET EX-90 GMD DOM
5-01 2x 365d 56,280 5.1 2872 3.3 1855
Life: 1301d 125,490 5.2 6512 3.6 4465
Hart-Lyn Starbuck Ashley EX-94 2E GMD DOM
6-06 2x 365d 35,720 4.2 1504 3.4 1200
Life: 1753d 124,040 4.0 4994 3.4 4239
•Grand Champion Illinois State Show
Kachina Valiant Act-ET VG-86
7-05 2x 365d 23,450 4.4 1041 3.3 764
Life: 2103d 110,050 4.6 5037 3.4 3742
Dodeb Matt Actress EX-93 2E
3-00 3x 305d 27,110 4.2 1131
Life: 2348d 141,870 4.3 6058
•Res. Grand Champion Illinois State Show
Lamkinland B Matt Actress VG-85

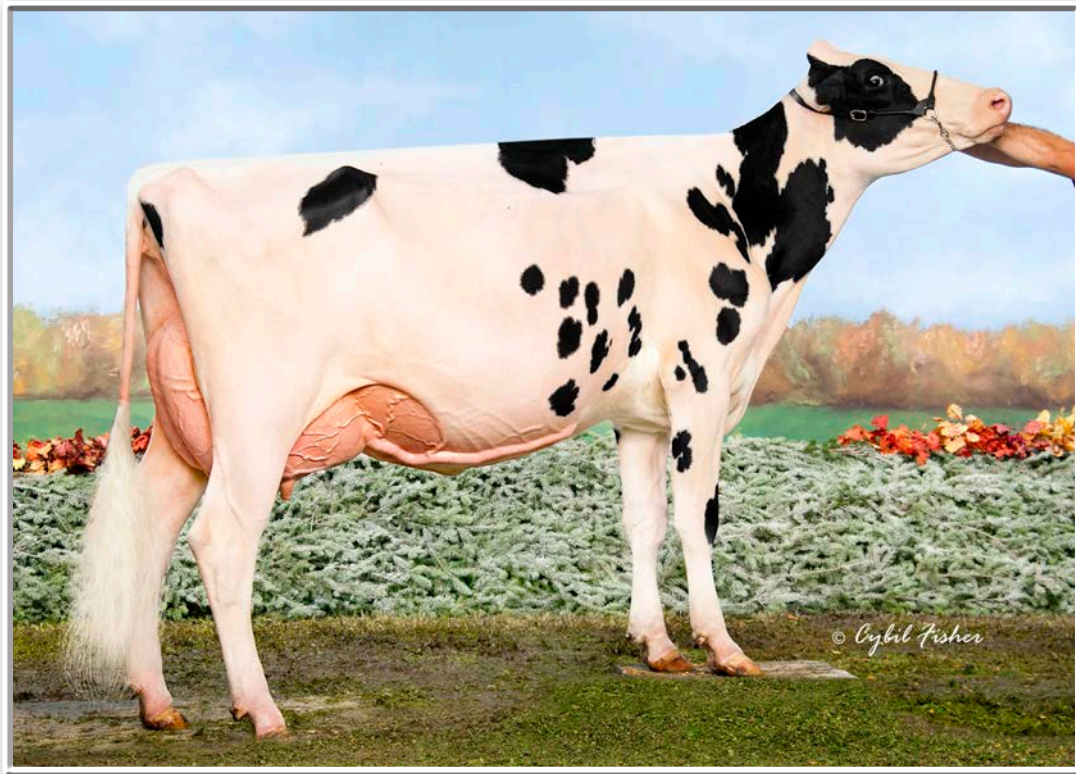

MS TORA-RANWAY WHITEROSE-ET "VG-87 VG-MS"

Junior All-American Jr. 3 Year Old 2019
(Dam of Catalog Number 101)

101

BLACK-ROCK DOORMAN PETUNIA

3135505600 • Born April 27, 2018 99%RHA-NA

Fresh: March 9, 2020

Alek & Brooke Krueger
4168 Whaley Rd.
Hazel Green, WI 53811-9503
920.227.7944

Val-Bisson Doorman-ET

CAN107281711 EX-90 ST *TY *TV *TL *TD
PTA +50M +36F +26P 99R 12/19
PTA +3.44T +2.60UDC +1.64FLC 99R 12/19
GTPI +2237

Ms Tora-Ranway Whiterose-ET

3136839272 Very Good-87 VEEVV 2-07
• Junior All-American Jr. 3 Year Old 2019
• 1st Jr. 3 Year Old Int'l Jr. Holstein Show 2019
• 1st Jr. 3 Yr Old, Int. & Res. Grand Champion,
WI Championship Jr. Show 2019
• 1st Jr. 3 Yr Old Wisconsin Jr. State Fair 2019
• not on test

Maternal sister to Whiterose:

Ms Tora-Ranway Rosebud-ET *RC VG-87
2-02 2x 364d 24,370 3.7 911 2.9 717

De-Su 521 Bookem-ET

66636657 EX-90 GM *TR *TP *TY *TV *TL *TD
PTA +1295M +28F +47P 99R 12/19
PTA +1.33T +1.15UDC +1.08FLC GTPI +2244

Val-Bisson Shottle Imelda-ET

CAN106173432 Excellent-94 9*
4-03 2x 365d 40,505 3.8 1550 3.4 1378

Mr Chassity Gold Chip-ET

140145553 EX-95 *TR *TP *TY *TV *TL *TD
PTA -178M +0F -21P 99R 12/19
PTA +2.31T +2.23UDC +1.76FLC GTPI +1799

OCD Durham Rosalind-ET *RC

3004202140 Excellent-92 EEEEE 5-01 *RC
2-07 2x 305d 25,340 4.0 1002 3.0 772
3-09 2x 309d 24,410 3.9 950 3.1 765
4-09 2x 305d 23,480 3.4 788 3.2 760

3rd through 7th Dams:

Markwell Leader Rose-ET *RC EX-91 2E
2-11 2x 365d 30,490 4.2 1288 3.2 988
Stookey Elm Park Blackrose-ET 3E-96 GMD DOM
5-03 2x 365d 42,230 4.6 1939 3.4 1432
• All-Time All-American Jr 2 Yr Old & Jr 3 Yr Old
• All-American & All-Canadian Jr. 3 Yr Old 1993
• All-American & All-Canadian Jr. 2 Yr Od 1992
Nandette TT Speckle-Red EX-93 DOM
4-08 2x 365d 25,290 4.7 1195
• All-American R&W 4 Year Old 1983
• All-American R&W 2 Year Old 1981
Nandette Riley Nana-Red VG-87 VEVV
7-01 2x 365d 20,070 3.4 677 3.1 621
Nandette Bootmaker Gale VG-89 VEEV
5-07 2x 305d 22,300 4.0 896

Notes

Terms and Conditions of Sale

TERMS: The terms are cash or cheque on sale day payable to Great Northern Land & Cattle Co., Inc., in U.S. funds unless other arrangements are made with the consignor and management prior to the sale. All payments must be made to the clerk of the sale and no release of animals will be given until satisfactory settlement has been made. Compliance with the above terms of payment on the part of the buyer will then entitle him to the guarantees offered by the seller and listed below.

EXPORT SALES: Arrangements regarding health requirements and health tests for a specific importing country shall be a matter of agreement prior to the sale between seller and potential buyer. Otherwise, the buyer assumes all responsibilities for all health tests. Any agent purchasing for export accounts must identify themselves to the sales management prior to the sale and any special terms with regard to tests or payments must be cleared prior to the sale with management and consignor.

BIDS: The highest bidder shall be the buyer. Bidding parties or their agents are responsible for all bids placed. Every animal is pledged to absolute sale. In case of dispute, the animal shall again be put up for advance bids, and if there be no advance bid, the animal shall be sold to the person from whom the auctioneer on the stand accepted the last bid. In case two or more claim the bid, the auctioneer in the box shall indicate the party whose bid he recognized. Other claimants will be given an opportunity to increase the bid and bidding will be restricted to the two or more claimants.

BY-BIDDING: Bidding directly or indirectly on an animal in which the bidder or any person for whom the bid is made has an ownership interest is prohibited unless the intention to bid is disclosed specific to each animal in the catalog and announced when the animal enters the ring.

RISK: All animals are at the purchaser's risk as soon as struck off, but will be cared for free of charge for 24 hours. Purchasers must make arrangements for the care of their purchases beyond the 24-hour period, unless sold for export in keeping with separate terms. Animals are solely at the consignor's risk prior to selling in the event of fire or other eventuality.

CERTIFICATES OF REGISTRATION, RECORDING OR IDENTIFICATION: Will be furnished by the seller showing transfer on the records of the Breed Association to the purchaser and will be provided free of charge within a reasonable period of time.

WARRANTIES:

(1) Owner warrants clear title to the animal, and the right to sell same.

(2) Each animal is sound and healthy in every respect, unless otherwise noted in the catalog or announced from the auction stand. Embryos have been recovered, processed, frozen, transferred and graded in keeping with IETS recommendations unless otherwise noted in the catalog or announced from the auction stand. Every precaution will be taken to represent the physical condition of each animal exactly as it is known. However, all animals are sold with no warranty that they are free of paratuberculosis. Examination of all purchases should be made immediately after the purchase and before the close of the sale, and if found not to be as represented, complaint must be reported to the sale management before the close of the sale. In the event no complaint is filed, it is understood that the buyer assumes full ownership together with all risks, after which no representations of the seller can be challenged through the sale management. Heifers that have never calved are in no way guaranteed as to the condition of their udders following calving. No guarantee is made concerning freedom from hardware unless so announced.

BREEDING: The seller has represented the breeding record of females and service age bulls as accurately as possible, but no male or female is guaranteed to be a breeder. No guarantees are made as to the accuracy of any ultrasound pregnancy results listed or announced.

SHIPPING: Assistance will be given in shipping the animals after the sale. All costs, risks and responsibility will be borne by the purchaser, with the exception of special terms for export purchases. Transportation charges on all animals subject to adjustment shall be paid by the shipper.

PEDIGREE INFORMATION: All production, classification, type and production summaries are current. Only official DHI or DHIR records are used in pedigrees contained herein. All records, except records in progress, are shown on crude protein scale. Any production or classification records followed by a quotation mark (") have been supplied by the seller or consignor. # indicates undesirable recessive carrier; #MF for mulefoot, #PT for pink tooth, *DP for dumps, *BL for blads.

PARTNERSHIPS AND SYNDICATES: In the case of cattle owned by partnerships and syndicates, any member of these partnerships or syndicates reserves the right to bid in their own behalf. Each member shall be identified.

EMBRYO TRANSFER: All registered animals that resulted from embryo transfer are identified with the suffix "ET" in the name. Any unregistered animals that resulted from ET are identified as having resulted from embryo transfer.

ET CHOICE OF FLUSH TERMS: 25% down payment at conclusion of sale; 75% due at selection and possession, no interest on unpaid balance. Possession date will be when the youngest calf in the group offered reaches 4 months of age.

HEALTH WARRANTY: The results of any future health test is not guaranteed. The seller and sale management hereby notify the buyers that all animals are sold as originating from a maximum risk paratuberculosis herd unless otherwise stated by sale management. The seller and sale management cannot be held liable.

AGENTS: Any person(s) acting as agent for the purchase of any consignment shall be held responsible for all of the terms and conditions of the sale including payment for their purchase. Agents are requested to have written authorization for the principals for whom they represent.

ERRORS: The material in this catalog has been carefully edited. If any errors or omissions are discovered they will be announced. Such announcement to take precedence over the matter of print in this catalog. Neither the editors of the catalog, the sale management, nor the consignors can assume responsibility for any errors or omissions in the catalog.

ACCIDENT: The sale management, the consignors, and the owner of the grounds will not be responsible in any case for the condition of the grounds or the behavior of the animals and disclaim any liability in the event of personal accident or property loss.

RESPONSIBILITY: In submitting the entries and in selling the animals listed in this sale, the consignor subscribes to the various sales regulations and warranties as above set forth and assumes full responsibility for his animals. All representations are made by the consignor. In no case, however, will the consignor be responsible for any damages beyond the selling price of the animals. Seller's responsibilities and warranties will cease when animal is resold. Great Northern Land & Cattle Co., Inc., as sale manager, assumes no responsibility, acting only as an agent, but will endeavor to protect the interests of both buyer and seller.

NOTE: You are respectfully requested to read the above terms and conditions of this sale, which constitute a legal contract between the Seller and Buyer of each lot, mutually binding in the event of any dispute.

Livestock Mortality Insurance

PAULA BOVRE LIVESTOCK INSURANCE

W4226 St. Rd. 23 East, Fond du Lac, WI 54937

Phone: 920.960.0655

email: grnorth81@gmail.com

APPLICATION FOR INSURANCE WITH AMERICAN LIVE STOCK INC.

REMOVE AND HAND TO COMPANY REPRESENTATIVE



I/We _____

Of _____

Address _____ City _____ State _____ Zip Code _____

Telephone _____

hereby apply for insurance against loss by death resulting from disease or accidental injuries for the term of _____ on the following described animal or animals.

Lot	Name of Animal	Registration and/or Tattoo Number	Breed	Birthdate	Purchase Price	Amount of Insurance	Rate	Premium
			Sex		Purchase Date			

Dairy Cattle Rates

Calves	Annual	1 Month	3 Months	6 Months
2 weeks – 7 weeks of age	12.0%	4.8%	7.2%	8.0%
7 weeks – 3 months of age	10.0%	4.0%	6.0%	6.7%
Bulls				
Up to 6 years of age	6.0%	2.4%	3.6%	4.0%
7 years	7.0%	2.8%	4.2%	4.7%
8 years	8.0%	3.2%	4.8%	5.3%
Cows				
Up to 5 years of age	8.0%	3.2%	4.8%	5.3%
6 years	9.0%	3.6%	5.4%	6.0%
7 years	10.0%	4.0%	6.0%	6.7%

Minimum Policy Premium is \$150.00

Term must be a minimum of 6 months to cover any loss resulting from calving.

This is not a Binder until accepted by Insurance Company Representative



Catalog Index

ALH Genetics USA Inc.....	100
Ballweg Hickory Hills Dairy	28
Beato, Milton	88 & 92
Borchert, Adam	14 & 72
Budjon & Crave	60 & 61
Budjon, Vail & Demmer	6
Budjon-Vail	95 & 99
Buttles, Andrew	93
Cannon, John	22
Giese, Wayne & Samantha	19
Gildale Holsteins	18
Haag Dairy LLC	29, 67, 85 & 87
Hahn, Dalton	71
Harbaugh & Loehr	8
Hendrickson & Dilley	2
Hendrickson, Jeff & Kate	10
Hilrose Dairy LLC	11 & 16
Jens, Erin	82
Kamps, Reggie & Krysty	20 & 21
Kress & Barts	27
Lemke, Doug	25 & 94
Lemke, Zachary	5
Luedtke, Krista	89
Million-Heir Holsteins	12

Mystic Valley Dairy LLC & Jorgensen	68
Mystic Valley Dairy LLC 6.....	3, 73 & 86
Nehls, Shawn	64, 65 & 75
Nickels, Dawson & Kylie	76
Opsal, Joseph	9 & 98
Pure Pride Show Cattle	15
Rammer, Michael & Dr. Laura	7
Ripps Dairy Valley LLC	83 & 84
Rosedale Genetics Ltd.....	26, 69 & 70
Ryan & Luedtke	74
Schmidt, Austen	59 & 97
Schuh Joseph	23
Second-Look Holsteins LLC	66 & 80
Sprecher, Melissa	91
Sugar Creek Dairy	24 & 81
Synergy Family Dairy	4 & 62
Vandoske Family	77
Walk-Era Farms, Inc.....	1 & 90
Wargo Acres	78 & 79
Wiley, Newt	3
Woker, Brennan	17
Zernicke Family	13
Ziemba, Tim & Leah & Ziems Farms	96
Ziemba, Tim & Leah	57 & 58

Nise-N-Fancy Byway Daffodil	56
Nise-N-Fancy Centerfield-Red	44
Nise-N-Fancy Cinderella-Red	41
Nise-N-Fancy D Waveland-Red	35
Nise-N-Fancy Daryl Caray	36
Nise-N-Fancy Dback Cecilia	46
Nise-N-Fancy Dback Chelsea	40
Nise-N-Fancy Dback Cocoa	42
Nise-N-Fancy Dback Minnie	31
Nise-N-Fancy Dback Wilbur	33
Nise-N-Fancy Fever Cee Cee *RC	45
Nise-N-Fancy Fever Mayhem	30
Nise-N-Fancy Jor Cadence-Tw *RC	34
Nise-N-Fancy Picolo Vivian *RC	48
Nise-N-Fancy RB Cutler *RC.....	39
Nise-N-Fancy Sid Ariel	47
Nise-N-Fancy Sid Chisel	38
Nise-N-Fancy Sid Consuela	43
Nise-N-Fancy Sid Ragu	51
Nise-N-Fancy Sid Rondon	50
Nise-N-Fancy Sid Sara	54
Nise-N-Fancy Sid Sasquatch	53
Nise-N-Fancy Sid Virigina	49
Nise-N-Fancy Starburst-Red	55

Nise-N-Fancy Holsteins

FANFARE of HIGH TYPE

Craigcrest Saskatoon	52
Nise-N Fancy Sid Charlotte	32
Nise-N-Fancy Attic Crystyn	37

Please Bring This Catalog to the Sale

Thank you for your interest in the Spring Fashions Sale. We wish you continued success with your purchases!