



10:30 AM • At the Farm
Preston, Connecticut





HOARD'S DAIRYMAN

The National Dairy Farm Magazine



In this issue
Utter destruction

Welcome

Welcome to Woodmansee Farms for the Top 100+ Sale. We have been fortunate to have owned and worked with cows such as Hazel, Lotto, Hez, Blexy, DanaRae, Cameron, Sindy and Hatty. These great cows and their offspring's transmitting ability have greatly improved our herd to what it is today. I think this is the best herd we have had. We've had many highlights since our last sale – Grand and Supreme Champion at WDE with Blexy; Reserve Grand at WDE and the Royal with Hazel; Grand at the Royal Winter Fair with Cameron and Grand Champion at the Big E twice with Hatty.

We were also humbled and proud to have been nominated and chosen to receive the Whitey McKown Award from the Klussendorf Association members in 2019.

We need not say that family support is so vital in a business like dairy. We've been blessed in that respect with our children, Clark IV, wife Courtney and daughter Kendall; Anne and Luke with sons Noah and Seth; Lauren and Chris with daughter, Emilia.

Clark IV has been herdsman for many years and spends umpteen hours caring for this herd and thank you, Courtney for going along with it. Graig Majewski has been here since he was 16 is good with cows, yet better with equipment and crops. Selvin Mendoza and Pedro Mendez round out the everyday crew. They do a great job and we thank you. Our non 'cow' friends and all former employees have always been a part of this farm. Joan Coyne Seidel clipped for our first sale and is also here for this one.

We also would like to thank our partners who are also our close friends. We've owned many great cows in partnership with great cow people. We thank them for their confidence in us to be a part of cows we've owned.

We'd like to acknowledge some very special people to us. Tim Coon and his family and Tim and Sharyn Abbott and family. Tim Coon has taken care of our show string and trimming feet here for over 30 years and played a special part in the development of Hatty. Tim and Sharyn have been instrumental in finding great cows, merchandizing and pushing us to get involved.

Boy, how the dairy industry has changed since our first sale in 1987. That sale, run by Bruce Whittier and Alan Lily of Pioneer Valley Sales and Service was a great success and certainly an eye opener to us of what can be done with breeding and owning great cattle. We had another sale in 1996 with Tom Morris and sold our older cows privately in 2006 to Doug Nelson. With the next generation moving to take the reins, ivf, sexed semen and a base system, it's time to sell cattle. Tim and Chris have picked out 100+ of our younger cattle that any breeder should do well with.

Thank you for your interest and support. We hope you enjoy and make money on your purchase(s).



HAZEL and HATTY'S Influence



Photos © Cybil Fisher

QUALITY-RIDGE STORMI HAZEL EX-96 2E

Hazel's Daughters:

Hazels Gldwn Hatty-ET EX-96
Hazels Gldwn Hannah-ET EX-95
Quality-Ridge Champ Hope EX-95
Hazels Gldwn Helen-ET EX-94
Hazels Atwood Honey-ET EX-94
Hazels Atwood Honor-ET EX-94
Hazels Sid Harlow-ET EX-93
Hazels Atwood Harriet-ET EX-92
Hazels Sid Harvest-ET EX-92
Hazels Sid Harmony-ET EX-91
Hazels Gldwn Hagar-ET EX-91
Hazels Sid Heaven-ET EX-90
Miss Adv Hazels Horizon-ET VG-88
Hazels Gldwn Heart-ET VG-87
Miss Atlas Hayden VG-87
Miss Hazel Advent Holly-ET VG-87
Hazels Atwood Happy-ET VG-86

HAZELS GLDWN HATTY-ET EX-96 3E

Hatty's Daughters:

Woodmansees Ashck Hester-ET EX-94
Woodmansees Wdbrk Haute-ET EX-94
Woodmansees Ashck Havana-ET EX-92
Woodmansees Wdbrk Hildy-ET EX-91
Woodmansees Ashock Hart-ET EX-90
Woodmansees Drmn Havoc-ET EX-90
Woodmansees Ashck Halsea-ET EX-90
Woodmansees Ashock Harla-ET EX-90
Hazels Sid Hosta-ET EX-90
Woodmansees OK Hathaway-ET VG-88
Woodmansees OK Happy-ET VG-88
Woodmansees Dback Hady-ET VG-87
Woodmansees Dback Hetty-ET VG-86
Woodmansees Wdbrk Hazey-ET VG-86
Woodmansees Wdbrk Hailey-ET VG-85
Woodmansees Wbk Hyacinth-ET VG-85

*Evidence these two great cows have the ability to produce,
Hazel — 200,301 lbs. and Hatty — 264,828 lbs.,
AND transmit their genetics.*



Thursday, April 22, 2021 • 10:30 am

At the Farm

GPS Address: 317 Rt. 165, Preston, CT 06365

HOTELS:

Comfort Inn, 375 Volunton Rd., Griswold, CT 06351 860-376-3200
Hilton Garden Inn, 5 Watson Rd., Preston, CT 06365 860-885-1000 c/o Chad Eaton

SALE STAFF

CHRIS & JEN HILL
202-255-7907
301-606-2269

TIM & SHARYN ABBOTT
802-238-1142
802-309-4484

RINGMEN

DAVID CRACK
819-352-1670

DAVID LENTZ
717-329-9202

GEORGE MORASCI
209-625-7151

BOB LANDIS
717-413-1232

CHAD RYAN
920-960-1449

MELVIN SENSENIG
717-226-3994

CONTACTS

JEFF KING
518-791-2876

JAY ROEBUCK
207-754-1558

TIM COON
845-518-4886

BOB FITZSIMMONS
802-249-0868

ALAN LILY
413-628-4577

ADAM LIDDLE
518-361-9946

TOM CULL
920-960-0350

TOM HOSKING
607-972-1770

BRUCE WHITTIER
413-529-2255

JASON LLOYD
518-231-1731

LEADSPEOPLE: Carly Coon, Ryan Rida, Bill Kelly, Seth Leach and Jason Lloyd

•Terms Available: **ONLY** with prior approval prior to April 15, 2021



Live Auction and Internet bidding at www.cowbuyer.com
Sale Representative: Katie Shultz 717-543-7883
Registration and approval prior to sale time is required.
Aaron Ray Tompkins Ph: 336.363.4639 | atompkin@vt.edu

SALE MANAGED BY:



Clark & Lois Woodmansee
319 Route 165
Preston, CT 06365
860-887-8079
860-608-9982 cell
prospcthil@aol.com

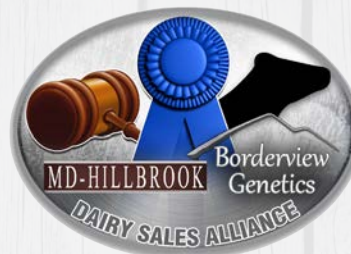

Chris & Jennifer Hill
202-255-7907
301-606-2269
salesflash@comcast.net
8517 Orndorff Rd.
Thurmont, MD 21788
Tim & Sharyn Abbott
802-238-1142
802-309-4484
tim@abbottcows.com

Announcements take precedence over printed material.
MD-Hillbrook, Borderview Genetics and Woodmansee Holsteins
are not responsible for accidents.

Woodmansee Holsteins Top 100



Hazels Gldwn Hatty-ET "EX-96 3E"
Dam of Lots 1, 7, 8, 10 - 13



Quality-Ridge Stormi Hazel "EX-96 2E"
Granddam of Lots 1, 7, 8, 10 - 13

Maternal sisters to Hatty:

- Hazels Gldwyn Hannah-ET EX-95
- Quality-Ridge Champ Hope EX-95
- Hazels Gldwn Helen-ET EX-94
- Hazels Atwood Honor-ET EX-94

1

Owned with Peter Vail

WOODMANSEES DRMN HAVOC-ET

840003144028250 • Born September 3, 2017
99%RHA-I Donor Dam H.N. 222

Fresh: September 13, 2020
Due 11/07/21 to
Avant-Garde Unix Select-ET
7H014920

Excellent-90 VEVVE 3-02
2-01 2x 274d 18,040 4.8 866 3.1 555
3-00 2x 177d 15,347 4.6 707 3.2 485"RIP
March test: 84 lbs. 5.7f 3.5p SCC 3.4
2-01 records SCC 2.3

De-Su 521 Bookem-ET

66636657 EX-90 GM *TR *TP *TY *TV *TL *TD
PTA +870M +3F +32P 99R 12/20
PTA +57T +.49UDC +.52FLC GTPI +2270

Val-Bisson Shottle Imelda-ET

CAN106173432 Excellent-94 9"
4-03 2x 365d 40,505 3.8 1550 3.4 1378

Braedale Goldwyn

CAN10705608 GP-84 GM Extra *CD *TY *TV *TL
PTA -728M -7F -13P 99R 12/20
PTA +.98T +.55UDC +.72FLC GTPI +1857

Quality-Ridge Stormi Hazel

134351797 Excellent-96 EEEEE 2E 8-02
5-01 2x 365d 40,320 4.6 1844 3.0 1204"
7-02 2x 365d 37,289 4.6 1697 3.1 1141"
3-04 2x 365d 36,490 3.7 1353 3.0 1088
Life: 2319d 200,301 4.2 8508 3.1 6241"
•Nominated All-American 7 yrs in milking form!
•Res. All-American 125,000 lb. Cow 2011
•HM All-American 125,000 lb. Cow 2010
•HHM All-American Aged Cow 2009

Val-Bisson Doorman-ET

CAN107281711 EX-90 ST *TY *TV *TL *TD
PTA -446M +15F +10P 99R 12/20
PTA +2.48T +1.63UDC +.80FLC 99R 12/20
GTPI +2200

Hazels Gldwn Hatty-ET

66810976 Excellent-96 EEEEE 3E 9-05
4-02 2x 305d 32,460 5.7 1858 3.2 1026
5-07 2x 305d 34,920 5.1 1775 3.2 1100
6-09 2x 365d 39,751 4.4 1757 3.1 1222"
8-11 2x 305d 31,240 4.8 1515 3.2 992
Life: 2926d 264,830 5.1 13382 3.3 8661
•Res. All-American Lifetime Production Cow 2019
•Best B&O International Holstein Show 2019
•1st 150,000 lb. Cow & Grand NE Fall Nat'l 2019
•1st 150,000 lb. Cow & BB&O, NE Spr. Nat'l 2019
•2nd 150,000 lb. Cow International Show 2019
•1st 150,000 lb. Cow & Grand NE Fall Nat'l 2017
•3rd 150,000 lb. Cow International Show 2017

HATTY!

- Region 1 Elite Performer
- 2nd 4 Yr Old & Res. Grand NE Fall Nat'l 2014

HAZEL!

- Unanimous All-American 5 Year Old 2008
- All-Canadian 5 Year Old 2008
- HHM All-American 4 Year Old 2007
- Unanimous All-American Jr. 3 Year Old 2006
- HM All-American Jr. 2 Year Old 2005
- Grand Champion Northeast Fall National 2011
- Res. Grand Champion Eastern Fall Nat'l 2009
- Res. Grand Champion Int'l Holstein Show 2008
- Grand Champion Eastern Fall National 2008
- Res. Grand Champion Royal Winter Fair 2008
- Res. Grand Champion Western Fall Nat'l 2007
- Int. Champion International Holstein Show 2006
- 1st Jr. 3 Year Old International Hol. Show 2006

3rd and 4th Dams:

Quality-Ridge SS Heidi EX-90 2E

5-06 2x 305d 24,290 3.7 908 3.2 780
Life: 2484d 156,500 3.8 6021 3.3 5171

Quality-Ridge Astre Hazel VG-88

2-11 2x 305d 25,900 3.6 925 3.3 867

Woodmansee Holsteins Top 100



Woodmansees Ashock Hester-ET "EX-94 2E"
Maternal Sister to Lot 1



Woodmansees Wdbrk Haute-ET "EX-94 2E"
Maternal Sister to Lot 1

2

FIVE #1 IVF EMBRYOS

- (3) #1 IVF reverse sorted embryos by Summerfest
- (2) #1 IVF reverse sorted embryos by Doorman

••Lots 2, 3 & 4: Embryos are stored at Woodmansee Farms and available for pick up at farm. Any shipping cost will be that of the buyer. Embryos are NOT globally qualified for export

Avant-Garde-I KD Summerfest-ET
AND
Val-Bisson Doorman-ET

Hazels Gldwn Hatty-ET

66810976 Excellent-96 EEEEE 3E 9-05
4-02 2x 305d 32,460 5.7 1858 3.2 1026
5-07 2x 305d 34,920 5.1 1775 3.2 1100
6-09 2x 365d 39,751 4.4 1757 3.1 1222"
Life: 2926d 264,830 5.1 13382 3.3 8661
•Res. All-American Lifetime Production Cow 2019
•Best B&O International Holstein Show 2019
•1st 150,000 lb. Cow & Grand NE Fall Nat'l 2019
•1st 150,000 lb. Cow & BB&O, NE Spr. Nat'l 2019

2nd through 4th Dams:

Quality-Ridge Stormi Hazel EX-96 2E
5-01 2x 365d 40,320 4.6 1844 3.0 1204"
Life: 2319d 200,301 4.2 8508 3.1 6241"
•Nominated All-American 7 yrs in milking form!
•Res. All-American 125,000 lb. Cow 2011
•HM All-American 125,000 lb. Cow 2010
•HHM All-American Aged Cow 2009
•Unanimous All-American 5 Year Old 2008
•HM All-American 4 Year Old 2007
•Unanimous All-American Jr. 3 Year Old 2006
•HM All-American Jr. 2 Year Old 2005
Quality-Ridge SS Heidi EX-90 2E
Quality-Ridge Astre Hazel VG-88

3

SIX #1 IVF EMBRYOS

- (3) #1 IVF reverse sorted embryos by Summerfest
- (3) #1 IVF reverse sorted embryos by Unstopabull

4

SIX #1 IVF EMBRYOS

- (4) #1 IVF reverse sorted embryos by Unstopabull
- (2) #2 IVF reverse sorted embryos by Unstopabull

Avant-Garde-I KD Summerfest-ET
AND
Riverdown Unstopabull-Red

Woodmansees Drmn Havoc-ET

3144028250 Excellent-90 VEVVE 3-02
2-01 2x 274d 18,040 4.8 866 3.1 555
3-00 2x 177d 15,347 4.6 707 3.2 485"RIP
March test: 84 lbs. 5.7f 3.5p SCC 3.4
(Lot 1)

2nd through 5th Dams:

Hazels Gldwn Hatty-ET EX-96 3E
4-02 2x 305d 32,460 5.7 1858 3.2 1026
Life: 2413d 223,210 5.1 11409 3.3 7305
•Res. All-American Lft. Production Cow 2019
Quality-Ridge Stormi Hazel EX-96 2E
5-01 2x 365d 40,320 4.6 1844 3.0 1204"
Life: 2319d 200,301 4.2 8508 3.1 6241"
•Nominated All-American 7 yrs in milking form!
•Res. All-American 125,000 lb. Cow 2011
•Unanimous All-American 5 Year Old 2008
•Unanimous All-American Jr. 3 Year Old 2006
Quality-Ridge SS Heidi EX-90 2E
Quality-Ridge Astre Hazel VG-88

Woodmansee Holsteins Top 100

5

Owned with Peter Vail

VAILWOOD GCHIP HAVA

840003207027805 99%RHA-I
Born October 19, 2019 • H.N. 454

Mr Chassity Gold Chip-ET

140145553 EX-95 *TR *TP *TY *TV *TL *TD
PTA -619M -23F -38P 99R 12/20
PTA +1.52T +1.10UDC +1.14FLC 99R 12/20
GTPI +1753

Woodmansees Drmn Havoc-ET

3144028250 Excellent-90 VEVVE 3-02
2-01 2x 274d 18,040 4.8 866 3.1 555
3-00 2x 177d 15,347 4.6 707 3.2 485"RIP
March test: 84 lbs. 5.7f 3.5p SCC 3.4
(Lot 1)

Maternal sisters to Havoc:

Woodmansees Ashck Hester-ET EX-94 2E
5-10 2x 305d 25,540 4.4 1117 3.1 798
•Member 1st Dam & Daughter NE Fall Nat'l 2019

Woodmansees Wdbrk Haute-ET EX-94 2E
4-07 2x 337d 31,160 5.1 1603 3.1 960
•4th Sr. 3 Year Old Northeast Fall National 2017

2nd through 5th Dams:

Hazels Gldwn Hatty-ET EX-96 3E

4-02 2x 305d 32,460 5.7 1858 3.2 1026
5-07 2x 305d 34,920 5.1 1775 3.2 1100
6-09 2x 365d 39,751 4.4 1757 3.1 1222"
Life: 2926d 264,830 5.1 13382 3.3 8661

•Res. All-American Lft. Production Cow 2019
•Best B&O International Holstein Show 2019
•1st 150,000 lb. Cow & Grand NE Fall Nat'l 2019
•1st 150,000 lb. Cow & BB&O, NE Spr. Nat'l 2019
•2nd 150,000 lb. Cow International Show 2019
•1st 150,000 lb. Cow & Grand NE Fall Nat'l 2017
•3rd 150,000 lb. Cow International Show 2017

Quality-Ridge Stormi Hazel EX-96 2E

5-01 2x 365d 40,320 4.6 1844 3.0 1204"
Life: 2319d 200,301 4.2 8508 3.1 6241"

•Nominated All-American 7 yrs in milking form!
•Res. All-American 125,000 lb. Cow 2011
•HM All-American 125,000 lb. Cow 2010
•HHM All-American Aged Cow 2009
•Unanimous All-American 5 Year Old 2008
•All-Canadian 5 Year Old 2008
•HHM All-American 4 Year Old 2007
•Unanimous All-American Jr. 3 Year Old 2006
•HM All-American Jr. 2 Year Old 2005

Quality-Ridge SS Heidi EX-90 2E

5-06 2x 305d 24,290 3.7 908 3.2 780

Quality-Ridge Astre Hazel VG-88

2-11 2x 305d 25,900 3.6 925 3.3 867

6

Owned with Peter Vail

VAILWOOD SDK HARRIER

840003127012246 99%RHA-I
Born September 13, 2020 • H.N. 544

Walnutlawn Sidekick

CAN12508113 VG-85 *TR *TY *TV *TL *TD
PTA -618M +21F -2P 81R 12/20
PTA +3.26T +2.81UDC +.99FLC 85R 12/20
GTPI +2328

Woodmansees Drmn Havoc-ET

3144028250 Excellent-90 VEVVE 3-02
2-01 2x 274d 18,040 4.8 866 3.1 555
3-00 2x 177d 15,347 4.6 707 3.2 485"RIP
March test: 84 lbs. 5.7f 3.5p SCC 3.4
(Lot 1)

Maternal sisters to Havoc:

Woodmansees Ashck Hester-ET EX-94 2E
5-10 2x 305d 25,540 4.4 1117 3.1 798
•Member 1st Dam & Daughter NE Fall Nat'l 2019

Woodmansees Wdbrk Haute-ET EX-94 2E
4-07 2x 337d 31,160 5.1 1603 3.1 960
•4th Sr. 3 Year Old Northeast Fall National 2017

2nd through 5th Dams:

Hazels Gldwn Hatty-ET EX-96 3E

4-02 2x 305d 32,460 5.7 1858 3.2 1026
5-07 2x 305d 34,920 5.1 1775 3.2 1100
6-09 2x 365d 39,751 4.4 1757 3.1 1222"
Life: 2926d 264,830 5.1 13382 3.3 8661

•Res. All-American Lft. Production Cow 2019
•Best B&O International Holstein Show 2019
•1st 150,000 lb. Cow & Grand NE Fall Nat'l 2019
•1st 150,000 lb. Cow & BB&O, NE Spr. Nat'l 2019
•2nd 150,000 lb. Cow International Show 2019
•1st 150,000 lb. Cow & Grand NE Fall Nat'l 2017
•3rd 150,000 lb. Cow International Show 2017

Quality-Ridge Stormi Hazel EX-96 2E

5-01 2x 365d 40,320 4.6 1844 3.0 1204"
Life: 2319d 200,301 4.2 8508 3.1 6241"

•Nominated All-American 7 yrs in milking form!
•Res. All-American 125,000 lb. Cow 2011
•HM All-American 125,000 lb. Cow 2010
•HHM All-American Aged Cow 2009
•Unanimous All-American 5 Year Old 2008
•All-Canadian 5 Year Old 2008
•HHM All-American 4 Year Old 2007
•Unanimous All-American Jr. 3 Year Old 2006
•HM All-American Jr. 2 Year Old 2005

Quality-Ridge SS Heidi EX-90 2E

5-06 2x 305d 24,290 3.7 908 3.2 780

Quality-Ridge Astre Hazel VG-88

2-11 2x 305d 25,900 3.6 925 3.3 867

Woodmansee Holsteins Top 100

7



Hazels Gldwn Hatty-ET "EX-96 3E"
Dam of Lot 7

WOODMANSEES DBACK HADY-ET

840003144028276 99%RHA-I
Born September 22, 2017 • H.N. 248

Very Good-87 VVVVV 2-09
2-05 2x 354d 22,023 5.0 1095 3.4 747"RIP

Fresh 3/1/20; Due 5/16/21 to
Farnear-BH 1st Grade-ET 151HO3239

Maternal sisters to Hady:

Woodmansees Ashck Hester-ET EX-94 2E
5-10 2x 305d 25,540 4.4 1117 3.1 798
•Member 1st Dam & Daughter NE Fall Nat'l 2019

Woodmansees Wdbrk Haute-ET EX-94 2E
4-07 2x 337d 31,160 5.1 1603 3.1 960
•4th Sr. 3 Year Old Northeast Fall National 2017

Mr D Apple Diamondback *RC

3013721049 EX-93 *RC *TC *TY *TV *TL *TD
PTA -412M -26F +0P 99R 12/20
PTA +2.41T +1.84UDC +1.37FLC 99R 12/20
GTPI +1902

Hazels Gldwn Hatty-ET

66810976 Excellent-96 EEEEE 3E 9-05
4-02 2x 305d 32,460 5.7 1858 3.2 1026
5-07 2x 305d 34,920 5.1 1775 3.2 1100
6-09 2x 365d 39,751 4.4 1757 3.1 1222"
8-11 2x 305d 31,240 4.8 1515 3.2 992
Life: 2926d 264,830 5.1 13382 3.3 8661
•Res. All-American Lifetime Production Cow 2019
•Best B&O International Holstein Show 2019
•1st 150,000 lb. Cow & Grand NE Fall Nat'l 2019
•1st 150,000 lb. Cow & BB&O, NE Spr. Nat'l 2019
•2nd 150,000 lb. Cow International Show 2019
•1st 150,000 lb. Cow & Grand NE Fall Nat'l 2017
•3rd 150,000 lb. Cow International Show 2017

Maternal sisters to Hatty:

Hazels Gldwyn Hannah-ET EX-95
Quality-Ridge Champ Hope EX-95
Hazels Gldwn Helen-ET EX-94
Hazels Atwood Honor-ET EX-94

2nd through 4th Dams:

Quality-Ridge Stormi Hazel EX-96 2E
5-01 2x 365d 40,320 4.6 1844 3.0 1204"
Life: 2319d 200,301 4.2 8508 3.1 6241"
•Nominated All-American 7 yrs in milking form!
•Res. All-American 125,000 lb. Cow 2011
•HM All-American 125,000 lb. Cow 2010
•HHM All-American Aged Cow 2009
•Unanimous All-American 5 Year Old 2008
•All-Canadian 5 Year Old 2008
•HHM All-American 4 Year Old 2007
•Unanimous All-American Jr. 3 Year Old 2006
•HM All-American Jr. 2 Year Old 2005
Quality-Ridge SS Heidi EX-90 2E
5-06 2x 305d 24,290 3.7 908 3.2 780
Quality-Ridge Astre Hazel VG-88
2-11 2x 305d 25,900 3.6 925 3.3 867

8

WOODMANSEES GC HADY

840003207027833 99%RHA-I
Born March 1, 2020 • H.N. 482

Mr Chassity Gold Chip-ET

140145553 EX-95 *TR *TP *TY *TV *TL *TD
PTA -619M -23F -38P 99R 12/20
PTA +1.52T +1.10UDC +1.14FLC 99R 12/20
GTPI +1753

Woodmansees Dback Hady-ET

3144028276 Very Good-87 VVVVV 2-09
2-05 2x 354d 22,023 5.0 1095 3.4 747"RIP
Lot 7

Maternal sisters to Hady:

Woodmansees Ashck Hester-ET EX-94 2E
5-10 2x 305d 25,540 4.4 1117 3.1 798
•Member 1st Dam & Daughter NE Fall Nat'l 2019
Woodmansees Wdbrk Haute-ET EX-94 2E
4-07 2x 337d 31,160 5.1 1603 3.1 960
•4th Sr. 3 Year Old Northeast Fall National 2017
Woodmansees Ashck Havana-ET EX-92
3-03 2x 305d 22,840 5.2 1177 3.1 712
Woodmansees Wdbrk Hildy-ET EX-91
3-08 2x 356d 26,860 4.3 1161 3.0 799
Woodmansees Drman Havoc-ET EX-90 EX-MS

2nd through 5th Dams:

Hazels Gldwn Hatty-ET EX-96 3E
4-02 2x 305d 32,460 5.7 1858 3.2 1026
5-07 2x 305d 34,920 5.1 1775 3.2 1100
6-09 2x 365d 39,751 4.4 1757 3.1 1222"
Life: 2926d 264,830 5.1 13382 3.3 8661
•Res. All-American Lft. Production Cow 2019
•Best B&O International Holstein Show 2019
•1st 150,000 lb. Cow & Grand NE Fall Nat'l 2019
•1st 150,000 lb. Cow & BB&O, NE Spr. Nat'l 2019
•2nd 150,000 lb. Cow International Show 2019
•1st 150,000 lb. Cow & Grand NE Fall Nat'l 2017
•3rd 150,000 lb. Cow International Show 2017
Quality-Ridge Stormi Hazel EX-96 2E
5-01 2x 365d 40,320 4.6 1844 3.0 1204"
Life: 2319d 200,301 4.2 8508 3.1 6241"
•Nominated All-American 7 yrs in milking form!
•Res. All-American 125,000 lb. Cow 2011
•HM All-American 125,000 lb. Cow 2010
•HHM All-American Aged Cow 2009
•Unanimous All-American 5 Year Old 2008
•All-Canadian 5 Year Old 2008
•HHM All-American 4 Year Old 2007
•Unanimous All-American Jr. 3 Year Old 2006
•HM All-American Jr. 2 Year Old 2005
Quality-Ridge SS Heidi EX-90 2E
5-06 2x 305d 24,290 3.7 908 3.2 780
Quality-Ridge Astre Hazel VG-88
2-11 2x 305d 25,900 3.6 925 3.3 867

Woodmansee Holsteins Top 100

9



Hazels Gldwn Hatty-ET "EX-96 3E"
Dam of Lots 9 - 13

WOODMANSEES DBACK HETTY-ET

840003144028275 99%RHA-I
Born September 1, 2017 • H.N. 247

Very Good-86 VVVVV 2-09
2-00 2x 365d 22,775 4.7 1072 3.0 701"
3-03 2x 64d 5,380 5.7 304 3.0 163"RIP
March test: 90 lbs. 5.7f 3.0p SCC 0.1

Fresh: January 4, 2021

Maternal sisters to Hetty:

Woodmansees Ashck Hester-ET EX-94 2E
5-10 2x 305d 25,540 4.4 1117 3.1 798
•Member 1st Dam & Daughter NE Fall Nat'l 2019

Woodmansees Wdbrk Haute-ET EX-94 2E
4-07 2x 337d 31,160 5.1 1603 3.1 960
•4th Sr. 3 Year Old Northeast Fall National 2017

Mr D Apple Diamondback *RC

3013721049 EX-93 *RC *TC *TY *TV *TL *TD
PTA -412M -26F +0P 99R 12/20
PTA +2.41T +1.84UDC +1.37FLC 99R 12/20
GTPI +1902

Hazels Gldwn Hatty-ET

66810976 Excellent-96 EEEEE 3E 9-05
4-02 2x 305d 32,460 5.7 1858 3.2 1026
5-07 2x 305d 34,920 5.1 1775 3.2 1100
6-09 2x 365d 39,751 4.4 1757 3.1 1222"
8-11 2x 305d 31,240 4.8 1515 3.2 992
Life: 2926d 264,830 5.1 13382 3.3 8661
•Res. All-American Lifetime Production Cow 2019
•Best B&O International Holstein Show 2019
•1st 150,000 lb. Cow & Grand NE Fall Nat'l 2019
•1st 150,000 lb. Cow & BB&O, NE Spr. Nat'l 2019
•2nd 150,000 lb. Cow International Show 2019
•1st 150,000 lb. Cow & Grand NE Fall Nat'l 2017
•3rd 150,000 lb. Cow International Show 2017

Maternal sisters to Hatty:

Hazels Gldwyn Hannah-ET EX-95
Quality-Ridge Champ Hope EX-95
Hazels Gldwn Helen-ET EX-94
Hazels Atwood Honor-ET EX-94

2nd through 4th Dams:

Quality-Ridge Stormi Hazel EX-96 2E
5-01 2x 365d 40,320 4.6 1844 3.0 1204"
Life: 2319d 200,301 4.2 8508 3.1 6241"
•Nominated All-American 7 yrs in milking form!
•Res. All-American 125,000 lb. Cow 2011
•HM All-American 125,000 lb. Cow 2010
•HHM All-American Aged Cow 2009
•Unanimous All-American 5 Year Old 2008
•All-Canadian 5 Year Old 2008
•HHM All-American 4 Year Old 2007
•Unanimous All-American Jr. 3 Year Old 2006
•HM All-American Jr. 2 Year Old 2005
Quality-Ridge SS Heidi EX-90 2E
5-06 2x 305d 24,290 3.7 908 3.2 780
Quality-Ridge Astre Hazel VG-88
2-11 2x 305d 25,900 3.6 925 3.3 867

10



Hazels Gldwn Hagar-ET "EX-91"
Full Sister to Dam of Lots 9 - 13

WOODMANSEES DBK HAUGHTY-ET

840003207027752 99%RHA-I
Born March 16, 2019 • H.N. 401

Due 4/01/21 to
Avant-Garde-I KD Summerfest-ET
94HO19370

Full sisters to Haughty:

Woodmansees Dback Hady-ET VG-87
Woodmansees Dback Hetty-ET VG-86
Maternal sisters to Hady:
Woodmansees Ashck Hester-ET EX-94 2E
5-10 2x 305d 25,540 4.4 1117 3.1 798
•Member 1st Dam & Daughter NE Fall Nat'l 2019
Woodmansees Wdbrk Haute-ET EX-94 2E
4-07 2x 337d 31,160 5.1 1603 3.1 960
•4th Sr. 3 Year Old Northeast Fall National 2017

Mr D Apple Diamondback *RC

3013721049 EX-93 *RC *TC *TY *TV *TL *TD
PTA -412M -26F +0P 99R 12/20
PTA +2.41T +1.84UDC +1.37FLC 99R 12/20
GTPI +1902

Hazels Gldwn Hatty-ET

66810976 Excellent-96 EEEEE 3E 9-05
4-02 2x 305d 32,460 5.7 1858 3.2 1026
5-07 2x 305d 34,920 5.1 1775 3.2 1100
6-09 2x 365d 39,751 4.4 1757 3.1 1222"
8-11 2x 305d 31,240 4.8 1515 3.2 992
Life: 2926d 264,830 5.1 13382 3.3 8661
•Res. All-American Lifetime Production Cow 2019
•Best B&O International Holstein Show 2019
•1st 150,000 lb. Cow & Grand NE Fall Nat'l 2019
•1st 150,000 lb. Cow & BB&O, NE Spr. Nat'l 2019
•2nd 150,000 lb. Cow International Show 2019
•1st 150,000 lb. Cow & Grand NE Fall Nat'l 2017
•3rd 150,000 lb. Cow International Show 2017

Maternal sisters to Hatty:

Hazels Gldwyn Hannah-ET EX-95
Quality-Ridge Champ Hope EX-95
Hazels Gldwn Helen-ET EX-94
Hazels Atwood Honor-ET EX-94

2nd through 4th Dams:

Quality-Ridge Stormi Hazel EX-96 2E
5-01 2x 365d 40,320 4.6 1844 3.0 1204"
Life: 2319d 200,301 4.2 8508 3.1 6241"
•Nominated All-American 7 yrs in milking form!
•Res. All-American 125,000 lb. Cow 2011
•HM All-American 125,000 lb. Cow 2010
•HHM All-American Aged Cow 2009
•Unanimous All-American 5 Year Old 2008
•All-Canadian 5 Year Old 2008
•HHM All-American 4 Year Old 2007
•Unanimous All-American Jr. 3 Year Old 2006
•HM All-American Jr. 2 Year Old 2005
Quality-Ridge SS Heidi EX-90 2E
5-06 2x 305d 24,290 3.7 908 3.2 780
Life: 2484d 156,500 3.8 6021 3.3 5171
Quality-Ridge Astre Hazel VG-88
2-11 2x 305d 25,900 3.6 925 3.3 867

Woodmansee Holsteins Top 100

11

WOODMANSEES

AVAL HASTY-ET

840003207027837 99%RHA-I
Born March 6, 2020 • H.N. 486



Hazels Gldwn Hatty-ET "EX-96 3E"
Dam of Lots 9 - 13

Dymentholm Mr App Avalanche-Tw

CAN11957107 *RC *CV *TY *TL *TD
PTA +25M +4F -1P 98R 12/20
PTA +3.92T +2.88UDC +2.52FLC 98R 12/20
GTPI +2125

Hazels Gldwn Hatty-ET

66810976 Excellent-96 EEEEE 3E 9-05
4-02 2x 305d 32,460 5.7 1858 3.2 1026
5-07 2x 305d 34,920 5.1 1775 3.2 1100
6-09 2x 365d 39,751 4.4 1757 3.1 1222"
8-11 2x 305d 31,240 4.8 1515 3.2 992
Life: 2926d 264,830 5.1 13382 3.3 8661
•Res. All-American Lifetime Production Cow 2019
•Best B&O International Holstein Show 2019
•1st 150,000 lb. Cow & Grand NE Fall Nat'l 2019
•1st 150,000 lb. Cow & BB&O, NE Spr. Nat'l 2019
•2nd 150,000 lb. Cow International Show 2019
•1st 150,000 lb. Cow & Grand NE Fall Nat'l 2017
•3rd 150,000 lb. Cow International Show 2017

Maternal sisters to Hatty:

Hazels Gldwyn Hannah-ET EX-95
Quality-Ridge Champ Hope EX-95
Hazels Gldwn Helen-ET EX-94
Hazels Atwood Honor-ET EX-94

12

WOODMANSEES

AVA HATHAWAY-ET

840003127012244 99%RHA-I
Born September 1, 2020 • H.N. 542

Maternal sisters to Hasty & Hathaway:

Woodmansees Ashck Hester-ET EX-94 2E
5-10 2x 305d 25,540 4.4 1117 3.1 798
•Member 1st Dam & Daughter NE Fall Nat'l 2019
Woodmansees Wdbrk Haute-ET EX-94 2E
4-07 2x 337d 31,160 5.1 1603 3.1 960
•4th Sr. 3 Year Old Northeast Fall National 2017
Woodmansees Ashck Havana-ET EX-92
Woodmansees Wdbrk Hildy-ET EX-91

2nd through 4th Dams:

Quality-Ridge Stormi Hazel EX-96 2E
5-01 2x 365d 40,320 4.6 1844 3.0 1204"
Life: 2319d 200,301 4.2 8508 3.1 6241"
•Nominated All-American 7 yrs in milking form!
•Res. All-American 125,000 lb. Cow 2011
•HM All-American 125,000 lb. Cow 2010
•HHM All-American Aged Cow 2009
•Unanimous All-American 5 Year Old 2008
•All-Canadian 5 Year Old 2008
•HHM All-American 4 Year Old 2007
•Unanimous All-American Jr. 3 Year Old 2006
•HM All-American Jr. 2 Year Old 2005
Quality-Ridge SS Heidi EX-90 2E
5-06 2x 305d 24,290 3.7 908 3.2 780
Quality-Ridge Astre Hazel VG-88
2-11 2x 305d 25,900 3.6 925 3.3 867

13

WOODMANSEES

UNSTP HAITI-ET *RC

840003127012262 99%RHA-I *RC *TC *TL *TD
Born December 2, 2020 • H.N. 560

Maternal sisters to Haiti:

Woodmansees Ashck Hester-ET EX-94 2E
5-10 2x 305d 25,540 4.4 1117 3.1 798
•Member 1st Dam & Daughter NE Fall Nat'l 2019
Woodmansees Wdbrk Haute-ET EX-94 2E
4-07 2x 337d 31,160 5.1 1603 3.1 960
•4th Sr. 3 Year Old Northeast Fall National 2017
Woodmansees Ashck Havana-ET EX-92
3-03 2x 305d 22,840 5.2 1177 3.1 712
Woodmansees Wdbrk Hildy-ET EX-91
3-08 2x 356d 26,860 4.3 1161 3.0 799
Woodmansees Drman Havoc-ET EX-90 EX-MS

Riverdown Unstopabull-Red

CAN11801450 *TY *TV *TL
PTA -223M -11F -13P 90R 12/20
PTA +2.67T +2.44UDC +1.74FLC 87R 12/20
GTPI +2144

Hazels Gldwn Hatty-ET

66810976 Excellent-96 EEEEE 3E 9-05
4-02 2x 305d 32,460 5.7 1858 3.2 1026
5-07 2x 305d 34,920 5.1 1775 3.2 1100
6-09 2x 365d 39,751 4.4 1757 3.1 1222"
8-11 2x 305d 31,240 4.8 1515 3.2 992
Life: 2926d 264,830 5.1 13382 3.3 8661
•Res. All-American Lifetime Production Cow 2019
•Best B&O International Holstein Show 2019
•1st 150,000 lb. Cow & Grand NE Fall Nat'l 2019
•1st 150,000 lb. Cow & BB&O, NE Spr. Nat'l 2019
•2nd 150,000 lb. Cow International Show 2019
•1st 150,000 lb. Cow & Grand NE Fall Nat'l 2017
•3rd 150,000 lb. Cow International Show 2017

Maternal sisters to Hatty:

Hazels Gldwyn Hannah-ET EX-95
Quality-Ridge Champ Hope EX-95
Hazels Gldwn Helen-ET EX-94
Hazels Atwood Honor-ET EX-94



Hazels Gldwn Helen-ET "EX-94"
Full Sister to Dam of Lots 9 - 13

2nd through 4th Dams:

Quality-Ridge Stormi Hazel EX-96 2E
5-01 2x 365d 40,320 4.6 1844 3.0 1204"
Life: 2319d 200,301 4.2 8508 3.1 6241"
•Nominated All-American 7 yrs in milking form!
•Res. All-American 125,000 lb. Cow 2011
•HM All-American 125,000 lb. Cow 2010
•HHM All-American Aged Cow 2009
•Unanimous All-American 5 Year Old 2008
•All-Canadian 5 Year Old 2008
•HHM All-American 4 Year Old 2007
•Unanimous All-American Jr. 3 Year Old 2006
•HM All-American Jr. 2 Year Old 2005
Quality-Ridge SS Heidi EX-90 2E
5-06 2x 305d 24,290 3.7 908 3.2 780
Life: 2484d 156,500 3.8 6021 3.3 5171
Quality-Ridge Astre Hazel VG-88
2-11 2x 305d 25,900 3.6 925 3.3 867

Woodmansee Holsteins Top 100

14

WOODMANSEES DMPHY HARLIE

840003207027802 100%RHA
Born September 18, 2019 • H.N. 451

Bred 1/03/21 to
Duckett Crush Tattoo-ET
7HO13839 (ultrasound female)

Maternal sister to Harlie:

Woodmansees Braz Harvest VG-85
4-03 2x 282d 25,710 5.2 1338 3.3 856

Lirr Drew Dempsey

61083609 EX-93 *TR *CD *TP *TY *TV *TL *TD
PTA -764M -5F -6P 99R 12/20
PTA +1.60T +1.01UDC +1.03FLC 99R 12/20
GTPI +1908

Woodmansees Ashock Harla-ET

3012559958 Excellent-90 EEEEE 4-03
4-11 2x 355d 28,520 4.6 1325 3.3 939
3-09 2x 347d 28,820 4.4 1266 2.9 845
2-09 2x 321d 26,320 4.2 1099 3.1 808
1-10 2x 283d 17,970 4.7 837 3.0 539
Life: 1306d 101,630 4.5 4527 3.1 3131
S: Ms Atlees Sht Aftershock-ET

Full sister to Harla:

Woodmansees Ashck Hester-ET EX-94 2E
5-10 2x 305d 25,540 4.4 1117 3.1 798
•Member 1st Dam & Daughter NE Fall Nat'l 2019

2nd through 5th Dams:

Hazels Gldwn Hatty-ET EX-96 3E
4-02 2x 305d 32,460 5.7 1858 3.2 1026
5-07 2x 305d 34,920 5.1 1775 3.2 1100
6-09 2x 365d 39,751 4.4 1757 3.1 1222"
Life: 2926d 264,830 5.1 13382 3.3 8661
•Res. All-American Lt. Production Cow 2019
•Best B&O International Holstein Show 2019
•1st 150,000 lb. Cow & Grand NE Fall Nat'l 2019
•1st 150,000 lb. Cow & BB&O, NE Spr. Nat'l 2019
•2nd 150,000 lb. Cow International Show 2019
•1st 150,000 lb. Cow & Grand NE Fall Nat'l 2017
•3rd 150,000 lb. Cow International Show 2017
Quality-Ridge Stormi Hazel EX-96 2E
5-01 2x 365d 40,320 4.6 1844 3.0 1204"
Life: 2319d 200,301 4.2 8508 3.1 6241"
•Nominated All-American 7 yrs in milking form!
•Res. All-American 125,000 lb. Cow 2011
•HM All-American 125,000 lb. Cow 2010
•HHM All-American Aged Cow 2009
•Unanimous All-American 5 Year Old 2008
•All-Canadian 5 Year Old 2008
•HHM All-American 4 Year Old 2007
•Unanimous All-American Jr. 3 Year Old 2006
•HM All-American Jr. 2 Year Old 2005
Quality-Ridge SS Heidi EX-90 2E
5-06 2x 305d 24,290 3.7 908 3.2 780
Quality-Ridge Astre Hazel VG-88
2-11 2x 305d 25,900 3.6 925 3.3 867

15

WOODMANSEES DRMN HARP

840003151980902 99%RHA-I
Born October 26, 2018 • H.N. 364

2-04 2x 9d 422 5.9 25 3.1 13"RIP
March test: 64 lbs. 5.7f 2.9p SCC 0.1

Fresh: February 28, 2021

Val-Bisson Doorman-ET

CAN107281711 EX-90 ST *TY *TV *TL *TD
PTA -446M +15F +10P 99R 12/20
PTA +2.48T +1.63UDC +.80FLC 99R 12/20
GTPI +2200

Woodmansees Braz Harvest

3131608578 Very Good-85 3-07
4-03 2x 282d 25,710 5.2 1338 3.3 856
2-01 2x 354d 24,400 4.8 1183 3.2 769
3-02 2x 302d 25,010 4.5 1135 3.0 759
S: Arrowstar Brazzle-Imp-ET

2nd through 6th Dams:

Woodmansees Ashock Harla-ET EX-90
4-11 2x 355d 28,520 4.6 1325 3.3 939
Life: 1306d 101,630 4.5 4527 3.1 3131
Hazels Gldwn Hatty-ET EX-96 3E
4-02 2x 305d 32,460 5.7 1858 3.2 1026
5-07 2x 305d 34,920 5.1 1775 3.2 1100
6-09 2x 365d 39,751 4.4 1757 3.1 1222"
Life: 2926d 264,830 5.1 13382 3.3 8661
•Res. All-American Lt. Production Cow 2019
•Best B&O International Holstein Show 2019
Quality-Ridge Stormi Hazel EX-96 2E
5-01 2x 365d 40,320 4.6 1844 3.0 1204"
Life: 2319d 200,301 4.2 8508 3.1 6241"
•Nominated All-American 7 yrs in milking form!
•Res. All-American 125,000 lb. Cow 2011
•HM All-American 125,000 lb. Cow 2010
•HHM All-American Aged Cow 2009
•Unanimous All-American 5 Year Old 2008
•All-Canadian 5 Year Old 2008
•HHM All-American 4 Year Old 2007
•Unanimous All-American Jr. 3 Year Old 2006
•HM All-American Jr. 2 Year Old 2005
Quality-Ridge SS Heidi EX-90 2E
5-06 2x 305d 24,290 3.7 908 3.2 780
Life: 2484d 156,500 3.8 6021 3.3 5171
Quality-Ridge Astre Hazel VG-88
2-11 2x 305d 25,900 3.6 925 3.3 867

Woodmansee Holsteins Top 100

16

WOODMANSEES DMPHY HAVILAND

840003207027784 100%RHA
Born July 12, 2019 • H.N. 433

Due 6/03/21 with embryo:
Doorman x Hazels Gldwn Hatty-ET EX-96 3E
(reverse sort female embryo)
•Embryo is full sister to Lot 1!



Woodmansees Wdbrk Haute-ET "EX-94 2E"
Granddam of Catalog Number 16

Lirr Drew Dempsey

61083609 EX-93 *TR *CD *TP *TY *TV *TL *TD
PTA -764M -5F -6P 99R 12/20
PTA +1.60T +1.01UDC +1.03FLC 99R 12/20
GTPI +1908

Woodmansees Harris Havana

3134690719 Very Good-88 VEVVV 3-06
3-03 2x 312d 24,520 5.4 1314 3.3 817
2-03 2x 326d 18,710 4.7 881 3.2 607
S: Hazels Ashock Harris

2nd through 6th Dams:

Woodmansees Wdbrk Haute-ET EX-94 2E
4-07 2x 337d 31,160 5.1 1603 3.1 960
Life: 1310d 116,020 4.8 5547 3.1 3576
•4th Sr. 3 Year Old Northeast Fall National 2017
•5th 4 Year Old Northeast Fall National 2018
Hazels Gldwn Hatty-ET EX-96 3E
4-02 2x 305d 32,460 5.7 1858 3.2 1026
5-07 2x 305d 34,920 5.1 1775 3.2 1100
6-09 2x 365d 39,751 4.4 1757 3.1 1222"
Life: 2926d 264,830 5.1 13382 3.3 8661
•Res. All-American Lft. Production Cow 2019
•Best B&O International Holstein Show 2019
Quality-Ridge Stormi Hazel EX-96 2E
5-01 2x 365d 40,320 4.6 1844 3.0 1204"
Life: 2319d 200,301 4.2 8508 3.1 6241"
•Nominated All-American 7 yrs in milking form!
•Res. All-American 125,000 lb. Cow 2011
•HM All-American 125,000 lb. Cow 2010
•HHM All-American Aged Cow 2009
•Unanimous All-American 5 Year Old 2008
•All-Canadian 5 Year Old 2008
•HHM All-American 4 Year Old 2007
•Unanimous All-American Jr. 3 Year Old 2006
•HM All-American Jr. 2 Year Old 2005
Quality-Ridge SS Heidi EX-90 2E
5-06 2x 305d 24,290 3.7 908 3.2 780
Quality-Ridge Astre Hazel VG-88

17

WOODMANSEES SIDEKICK HAZE

840003207027751 99%RHA-I
Born March 16, 2019 • H.N. 400

Due 4/20/21 to
Avant-Garde-I KD Summerfest-ET
94HO19370

Walnutlawn Sidekick

CAN12508113 VG-85 *TR *TY *TV *TL *TD
PTA -618M +21F -2P 81R 12/20
PTA +3.26T +2.81UDC +.99FLC 85R 12/20
GTPI +2328

Woodmansees Mogul Hazard

3131608596 Very Good-87 VG-MS 5-01
3-04 2x 354d 32,020 4.5 1435 3.2 1024
2-04 2x 323d 22,790 4.4 1014 2.9 667
S: Mountfield SSI Dcy Mogul-ET

2nd through 6th Dams:

Woodmansees Ashock Halsea-ET EX-90
6-02 2x 365d 31,430 4.6 1446 3.1 979
Life: 1600d 122,270 4.6 5636 3.1 3820
Hazels Gldwn Hatty-ET EX-96 3E
4-02 2x 305d 32,460 5.7 1858 3.2 1026
5-07 2x 305d 34,920 5.1 1775 3.2 1100
6-09 2x 365d 39,751 4.4 1757 3.1 1222"
Life: 2926d 264,830 5.1 13382 3.3 8661
•Res. All-American Lft. Production Cow 2019
•Best B&O International Holstein Show 2019
Quality-Ridge Stormi Hazel EX-96 2E
5-01 2x 365d 40,320 4.6 1844 3.0 1204"
Life: 2319d 200,301 4.2 8508 3.1 6241"
•Nominated All-American 7 yrs in milking form!
•Res. All-American 125,000 lb. Cow 2011
•HM All-American 125,000 lb. Cow 2010
•HHM All-American Aged Cow 2009
•Unanimous All-American 5 Year Old 2008
•All-Canadian 5 Year Old 2008
•HHM All-American 4 Year Old 2007
•Unanimous All-American Jr. 3 Year Old 2006
•HM All-American Jr. 2 Year Old 2005
Quality-Ridge SS Heidi EX-90 2E
5-06 2x 305d 24,290 3.7 908 3.2 780
Life: 2484d 156,500 3.8 6021 3.3 5171
Quality-Ridge Astre Hazel VG-88
2-11 2x 305d 25,900 3.6 925 3.3 867

Woodmansee Holsteins Top 100

18

WOODMANSEES GCHIP HAPPILY

840003151980899 100%RHA
Born October 16, 2018 • H.N. 361

2-04 2x 18d 1,019 5.2 53 3.2 33"RIP
March test: 68 lbs. 4.7f 2.9p SCC 0.1

Fresh: February 18, 2021
Bred 3/30/21 to
Siemers Fitters Choice-ET
94HO19766

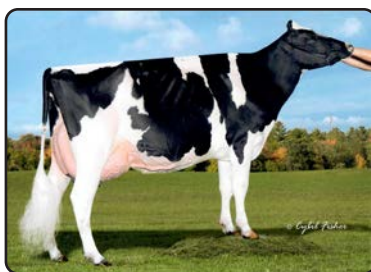

Hazels Atwood Honor-ET "EX-94"
Maternal Sister to Gldwn Hatty

Mr Chassity Gold Chip-ET

140145553 EX-95 *TR *TP *TY *TV *TL *TD
PTA -619M -23F -38P 99R 12/20
PTA +1.52T +1.10UDC +1.14FLC 99R 12/20
GTPI +1753

Woodmansees OK Happy-ET

3126700985 Very Good-88 VVVVE 5-01
3-05 2x 295d 19,840 4.8 958 3.3 651
4-05 2x 291d 19,620 4.8 937 3.1 605
2-04 2x 310d 17,120 5.3 900 3.4 576
S: GS Alliance O Kaliber

2nd through 5th Dams:

Hazels Gldwn Hatty-ET EX-96 3E
4-02 2x 305d 32,460 5.7 1858 3.2 1026
5-07 2x 305d 34,920 5.1 1775 3.2 1100
6-09 2x 365d 39,751 4.4 1757 3.1 1222"
Life: 2926d 264,830 5.1 13382 3.3 8661
•Res. All-American Lft. Production Cow 2019
•Best B&O International Holstein Show 2019
•1st 150,000 lb. Cow & Grand NE Fall Nat'l 2019
•1st 150,000 lb. Cow & BB&O, NE Spr. Nat'l 2019
•2nd 150,000 lb. Cow International Show 2019
•1st 150,000 lb. Cow & Grand NE Fall Nat'l 2017
•3rd 150,000 lb. Cow International Show 2017
Quality-Ridge Stormi Hazel EX-96 2E
5-01 2x 365d 40,320 4.6 1844 3.0 1204"
Life: 2319d 200,301 4.2 8508 3.1 6241"
•Nominated All-American 7 yrs in milking form!
•Res. All-American 125,000 lb. Cow 2011
•HM All-American 125,000 lb. Cow 2010
•HHM All-American Aged Cow 2009
•Unanimous All-American 5 Year Old 2008
•All-Canadian 5 Year Old 2008
•HHM All-American 4 Year Old 2007
•Unanimous All-American Jr. 3 Year Old 2006
•HM All-American Jr. 2 Year Old 2005
Quality-Ridge SS Heidi EX-90 2E
5-06 2x 305d 24,290 3.7 908 3.2 780
Quality-Ridge Astre Hazel VG-88
2-11 2x 305d 25,900 3.6 925 3.3 867

19

Owned with Rosedale Genetics
and Howard Binder

MISS OUTDATED

840003137843074 100%RHA Donor Dam
Born October 7, 2016 • H.N. 417

Very Good-88 EX-MS 3-08
3-03 2x 312d 24,060 4.9 1172 3.1 746
1-11 2x 185d 8,020 4.3 344 3.6 285
4-03 2x 50d 4,776 4.6 222 2.7 131"RIP
March test: 103 lbs. 4.4f 2.8p SCC 0.1

Fresh: January 18, 2021

Regancrest Dundee-ET

127640114 EX-95 *TY *TV *TL
PTA -1081M -58F -32P 99R 12/20
PTA +.42T +.56UDC -.29FLC 99R 12/20
GTPI +1336

Hazels Atwood Honey-ET

141323811 Excellent-94 EEEVE 2E 6-10
8-09 2x 345d 36,680 4.3 1584 3.3 1205
3-01 3x 365d 31,860 4.1 1302 3.3 1060"
5-00 2x 324d 25,240 4.3 1082 3.1 787
Life: 1252d 114,320 4.3 4935 3.2 3699
•3rd Aged Cow Mideast Fall National 2017

Full sister to Honey:

Hazels Atwood Honor-ET EX-94
•1st Sr. 2 Year Old Northeast Fall National 2013
Maternal sisters to Honey:
Hazels Gldwn Hatty-ET EX-96 3E
•Res. All-American Lifetime Production Cow 2019
Hazels Gldwyn Hannah-ET EX-95
Quality-Ridge Champ Hope EX-95
Hazels Gldwn Helen-ET EX-94
Hazels Atwood Honor-ET EX-94



Miss Outdated "VG-88"
Lot 19

2nd through 4th Dams:

Quality-Ridge Stormi Hazel EX-96 2E
5-01 2x 365d 40,320 4.6 1844 3.0 1204"
Life: 2319d 200,301 4.2 8508 3.1 6241"
•Nominated All-American 7 yrs in milking form!
•Res. All-American 125,000 lb. Cow 2011
•HM All-American 125,000 lb. Cow 2010
•HHM All-American Aged Cow 2009
•Unanimous All-American 5 Year Old 2008
•All-Canadian 5 Year Old 2008
•HHM All-American 4 Year Old 2007
•Unanimous All-American Jr. 3 Year Old 2006
•HM All-American Jr. 2 Year Old 2005
Quality-Ridge SS Heidi EX-90 2E
5-06 2x 305d 24,290 3.7 908 3.2 780
Quality-Ridge Astre Hazel VG-88
2-11 2x 305d 25,900 3.6 925 3.3 867

Woodmansee Holsteins Top 100

20

Owned with Rosedale Genetics
and Howard Binder

MISS DENVER OURAGEOUS

Pending
Born January 18, 2021 • H.N. 564

Brenland Denver

CAN12074893 *TR*TC*TY*TV*TL*TD
PTA +509M +24F +12P 93R 12/20
PTA +2.74T +1.79UDC +.27FLC 89R 12/20
GTPI +2171

Miss Outdated

3137843074 Very Good-88 EX-MS 3-08
3-03 2x 312d 24,060 4.9 1172 3.1 746
1-11 2x 185d 8,020 4.3 344 3.6 285
4-03 2x 50d 4,776 4.6 222 2.7 131"RIP
Lot 19



Hazels Atwood Honey-ET "EX-94 2E"
Granddam of Lots 20 & 21

2nd through 5th Dams:

Hazels Atwood Honey-ET EX-94 2E
8-09 2x 345d 36,680 4.3 1584 3.3 1205
Life: 1252d 114,320 4.3 4935 3.2 3699
•3rd Aged Cow Mideast Fall National 2017
Quality-Ridge Stormi Hazel EX-96 2E
5-01 2x 365d 40,320 4.6 1844 3.0 1204"
Life: 2319d 200,301 4.2 8508 3.1 6241"
•Nominated All-American 7 yrs in milking form!
•Res. All-American 125,000 lb. Cow 2011
•HM All-American 125,000 lb. Cow 2010
•HHM All-American Aged Cow 2009
•Unanimous All-American 5 Year Old 2008
•All-Canadian 5 Year Old 2008
•HHM All-American 4 Year Old 2007
•Unanimous All-American Jr. 3 Year Old 2006
•HM All-American Jr. 2 Year Old 2005
Quality-Ridge SS Heidi EX-90 2E
Quality-Ridge Astre Hazel VG-88

21

Owned with Rosedale Genetics
and Howard Binder

MISS BLAISE OF HONEY

840003207027830 100%RHA
Born January 31, 2020 • H.N. 479

Mr Gold Chip Blaise

3134690793
PTPI +1772
(Gold Chip x VG-87 Aftershock X EX-97 Blexy)

Miss Outdated

3137843074 Very Good-88 EX-MS 3-08
3-03 2x 312d 24,060 4.9 1172 3.1 746
1-11 2x 185d 8,020 4.3 344 3.6 285
4-03 2x 50d 4,776 4.6 222 2.7 131"RIP
Lot 19

22

WOODMANSEES DMPHY HELENE

840003127012232 99%RHA-I
Born July 20, 2020 • H.N. 530



Hazels Gldwn Helen-ET "EX-94"
Third Dam of Lot 22

Lirr Drew Dempsey

61083609 EX-93 *TR*CD*TP*TY*TV*TL*TD
PTA -764M -5F -6P 99R 12/20
PTA +1.60T +1.01UDC +1.03FLC 99R 12/20
GTPI +1908

Woodmansees Crush Helsa

3134690773 Very Good-86 VG-MS 2-06
2-01 2x 305d 19,650 4.6 902 3.3 652
S: Maverick Crush

2nd through 6th Dams:

Hez Uno Helene-ETS EX-92
5-03 2x 305d 27,500 4.8 1308 3.0 834
Life: 1666d 139,040 4.9 6792 3.1 4376
Hazels Gldwn Helen-ET EX-94
4-07 2x 305d 38,560 3.3 1286 2.9 1129
Quality-Ridge Stormi Hazel EX-96 2E
5-01 2x 365d 40,320 4.6 1844 3.0 1204"
Life: 2319d 200,301 4.2 8508 3.1 6241"
•Nominated All-American 7 yrs in milking form!
•Res. All-American 125,000 lb. Cow 2011
•HM All-American 125,000 lb. Cow 2010
•HHM All-American Aged Cow 2009
•Unanimous All-American 5 Year Old 2008
•All-Canadian 5 Year Old 2008
•HHM All-American 4 Year Old 2007
•Unanimous All-American Jr. 3 Year Old 2006
•HM All-American Jr. 2 Year Old 2005
Quality-Ridge SS Heidi EX-90 2E
5-06 2x 305d 24,290 3.7 908 3.2 780
Life: 2484d 156,500 3.8 6021 3.3 5171
Quality-Ridge Astre Hazel VG-88
2-11 2x 305d 25,900 3.6 925 3.3 867

Woodmansee Holsteins Top 100

23 Owned with Peter Vail

VAILWOOD

DBACK HARLOW-ET

840003127012204 99%RHA-I
Born February 7, 2020 • H.N. 502

24 Owned with Peter Vail

VAILWOOD

DBACK HARBOR-ET

840003151980883 99%RHA-I
Born September 2, 2018 • H.N. 345

1-09 2x 253d 17,365 4.4 766 3.1 531"RIP
March test: 64 lbs. 4.2f 3.3p SCC 5.8

Due 8/23/21 to
Duckett Crush Tatoo-ET
7HO13839

Mr D Apple Diamondback *RC

3013721049 EX-93 *RC *TC *TY *TV *TL *TD
PTA -412M -26F +0P 99R 12/20
PTA +2.41T +1.84UDC +1.37FLC 99R 12/20
GTPI +1902

Hazels Sid Harlow-ET

70890763 Excellent-93 EEEEE *TR *TC *TL
3-04 2x 351d 29,810 4.5 1352 3.2 955
5-03 2x 312d 30,510 4.4 1329 3.0 922
2-02 2x 305d 23,790 4.6 1100 3.1 740
4-05 2x 276d 22,610 4.4 986 3.3 735
Life: 1293d 110,160 4.5 4917 3.2 3476

Full sisters to Harlow:

Hazels Sid Harvest-ET EX-92

3-07 2x 365d 29,810 4.4 1310 3.0 890

Hazels Sid Harmony-ET EX-91

2-00 2x 365d 24,310 4.1 1008 3.4 825



Hazels Sid Harvest-ET "EX-92"
Full Sister to Dam of Lots 23 & 24

2nd through 4th Dams:

Quality-Ridge Stormi Hazel EX-96 2E

5-01 2x 365d 40,320 4.6 1844 3.0 1204"
Life: 2319d 200,301 4.2 8508 3.1 6241"

•Nominated All-American 7 yrs in milking form!

•Res. All-American 125,000 lb. Cow 2011

•HM All-American 125,000 lb. Cow 2010

•HHM All-American Aged Cow 2009

•Unanimous All-American 5 Year Old 2008

•All-Canadian 5 Year Old 2008

•HHM All-American 4 Year Old 2007

•Unanimous All-American Jr. 3 Year Old 2006

•HM All-American Jr. 2 Year Old 2005

Quality-Ridge SS Heidi EX-90 2E

5-06 2x 305d 24,290 3.7 908 3.2 780

Quality-Ridge Astre Hazel VG-88

2-11 2x 305d 25,900 3.6 925 3.3 867

25

WOODMANSEES

DENVER HIGH

840003127012259 99%RHA-I *TR *TC *TL *TD
Born December 1, 2020 • H.N. 557

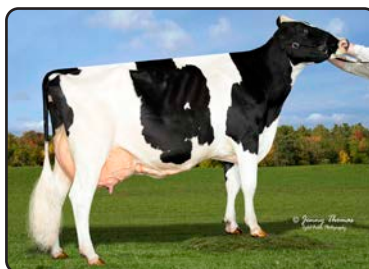

Hazels Gldwn Hannah-ET "EX-95 2E"
Third Dam of Lot 25

Brenland Denver

CAN12074893 *TR *TC *TY *TV *TL *TD
PTA +509M +24F +12P 93R 12/20
PTA +2.74T +1.79UDC +.27FLC 89R 12/20
GTPI +2171

Woodmansees Sal Helina-ET

3144028278 Very Good-87 VVVVV 2-08
2-02 2x 291d 24,520 4.9 1199 3.2 788
S: Sandy-Valley Saloon-ET

2nd through 6th Dams:

Hazhan SBSS Helena EX-90 EX-MS

4-07 2x 305d 29,320 5.7 1683 3.2 935

Hazels Gldwn Hannah-ET EX-95 3E

3-03 2x 365d 31,610 3.8 1190 3.2 1013

Life: 1754d 136,100 3.9 5350 3.3 4424

Quality-Ridge Stormi Hazel EX-96 2E

5-01 2x 365d 40,320 4.6 1844 3.0 1204"

Life: 2319d 200,301 4.2 8508 3.1 6241"

•Nominated All-American 7 yrs in milking form!

•Res. All-American 125,000 lb. Cow 2011

•HM All-American 125,000 lb. Cow 2010

•HHM All-American Aged Cow 2009

•Unanimous All-American 5 Year Old 2008

•All-Canadian 5 Year Old 2008

•HHM All-American 4 Year Old 2007

•Unanimous All-American Jr. 3 Year Old 2006

•HM All-American Jr. 2 Year Old 2005

Quality-Ridge SS Heidi EX-90 2E

5-06 2x 305d 24,290 3.7 908 3.2 780

Life: 2484d 156,500 3.8 6021 3.3 5171

Quality-Ridge Astre Hazel VG-88

2-11 2x 305d 25,900 3.6 925 3.3 867

Woodmansee Holsteins Top 100



Hez Atwood Helsa-ET "EX-92"
Dam of Lots 26 - 29



Dubeau Dundee Hezbollah "EX-92" 9*
Granddam of Lots 26 - 29

26

WOODMANSEES DRMN ELSA-ET

840003144028320 • Born March 29, 2018
99%RHA-I *TR *TL *TD H.N. 292

Fresh 5/3/20; Due 6/09/21 to
Duckett Crush Tatoo-ET
7H013839

Very Good-87 VVVVV 2-03
GPTA +3.06T +2.11UDC +1.66FLC 79R 12/20
2-01 2x 291d 19,451 4.3 842 3.5 674"
SCC 1.0

Maternal sister to Elsa:
Woodmansees Crush Heloise EX-91 EX-MS

Full sisters to Helsa:
Hez Atwood Haidee-ET EX-92
Hez Atwood Heidilin-ET EX-92
Hez Atwood Haleigh-ET EX-92

Maternal sisters to Helsa:
St-Jacob Goldwyn Hazel-ET EX-94 4E-CAN 1*
St-Jacob Goldwyn Hazie-ET EX-94
St-Jacob Goldwyn Haley-ET EX-92
Hez Goldchip Hali-ET EX-92
Hez Goldsun Hollis-ET EX-92
St-Jacob Durchan Haleiwa-ET EX-92
St-Jacob Destry Harmony-ET EX-91
St-Jacob Destry Honey-ET EX-91
St-Jacob Gldwyn Helen-ETS EX-91
Hez Goldchip Hasana-ET EX-91
•Nom. All-American Milking Yearling 2017
Hez Destry Heloise-ET
•Grand Champion Mexico National Show 2016

Val-Bisson Doorman-ET

CAN107281711 EX-90 ST *TY *TV *TL *TD
PTA -446M +15F +10P 99R 12/20
PTA +2.48T +1.63UDC +.80FLC 99R 12/20
GTPI +2200

Hez Atwood Helsa-ET

3014258842 Excellent-92 EEEEE 4-07 *TL *TD
GPTA +2.85T +1.70UDC +2.44FLC 84R 12/20
5-06 2x 330d 29,740 5.0 1498 3.2 948
3-03 2x 305d 25,000 5.1 1278 3.1 774
4-05 2x 325d 27,270 4.6 1245 3.1 842
2-04 2x 285d 19,380 4.6 891 3.1 593
Life: 1317d 106,170 4.8 5147 3.1 3326

Full sisters to Helsa:

Hez Hezbollahs Honour-ET EX-94
•1st Jr. 2 Yr Old & Int. Ch. VT Holstein Show 2017
Hez Bo Atwood Ruth-ET EX-93

Maple-Downs-I G W Atwood-ET

CAN8956379 EX-90 ST *TV *TL *TY *TD
PTA -375M +11F -10P 99R 12/20
PTA +2.96T +1.93UDC +2.14FLC GTPI +1921

Dubeau Dundee Hezbollah

104117050CAN Excellent-92 EEEEE 9* 4-05
4-03 2x 365d 42,050 4.4 1859 3.1 1299
2-03 2x 365d 27,190 3.4 933 3.2 878
•Reserve All-American 4 Year Old 2011
•2nd 4 Year Old & HM Sr. Ch.Int'l Hol. Show 2011
•Grand Champion Midwest Spring National 2011
•All-Canadian Sr. 2 Year Old 2009
•All-American Sr. 2 Year Old 2009
•1st Sr. 2 Year Old and Intermediate Champion,
International Holstein Show 2009
•Dam of Heztry 94HO16187 & Hezton 94HO16497
•33 Excellent & 61 Very Good offspring

3rd and 4th Dams:

Dubeau Lyne La Trent Huit B EX-90-CAN 6*
5-05 2x 365d 28,583 4.3 1230 3.4 983
Life: 5 lact 143,539 4.4 6334 3.6 5119
Dubeau Jy Antoinette VG-87-4Y-CAN 2*
4-03 2x 321d 29,111 3.9 1148 3.3 956
Life: 9 lact 233,712 4.1 9579 3.5 8157

Woodmansee Holsteins Top 100

27

WOODMANSEES DRMN HELSY-ET

840003207027794 99%RHA-I
Born September 1, 2019 • H.N. 443

Due 10/16/21 to
Walnutlawn Sidekick-ET
200HO10992 (sexed semen)

28

WOODMANSEES DRMN HUFF-ET

840003207027797 99%RHA-I
Born September 1, 2019 • H.N. 446

Due 9/14/21 with embryo
S: Riverdown Unstopabull-Red
D: Ms Blexys Belle-ET 2E-91
4-06 2x 305d 31,090 4.8 1492 3.2 984
Aftershock x Blexy EX-97 3E
(reverse sort female embryo)



Dubeau Dundee Hezbollah "EX-92" 9*
Granddam of Catalog Numbers 27 - 29

Val-Bisson Doorman-ET

CAN107281711 EX-90 ST *TY *TV *TL *TD
PTA -446M +15F +10P 99R 12/20
PTA +2.48T +1.63UDC +.80FLC 99R 12/20
GTPI +2200

Hez Atwood Helsa-ET

3014258842 Excellent-92 EEEEE 4-07 *TL *TD
GPTA +2.85T +1.70UDC +2.44FLC 84R 12/20
5-06 2x 330d 29,740 5.0 1498 3.2 948
3-03 2x 305d 25,000 5.1 1278 3.1 774
4-05 2x 325d 27,270 4.6 1245 3.1 842
2-04 2x 285d 19,380 4.6 891 3.1 593
Life: 1317d 106,170 4.8 5147 3.1 3326

Full sisters to Helsa:

Hez Hezbollahs Honour-ET EX-94
•1st Jr. 2 Yr Old & Int. Ch. VT Holstein Show 2017
Hez Bo Atwood Ruth-ET EX-93
Hez Atwood Haidee-ET EX-92
Hez Atwood Heidilin-ET EX-92
Hez Atwood Haleigh-ET EX-92

2nd through 4th Dams:

Dubeau Dundee Hezbollah EX-92 9*
4-03 2x 365d 42,050 4.4 1859 3.1 1299
•Reserve All-American 4 Year Old 2011
•2nd 4 Year Old & HM Sr. Ch.Int'l Hol. Sh. 2011
•Grand Champion Midwest Spring National 2011
•All-Canadian Sr. 2 Year Old 2009
•All-American Sr. 2 Year Old 2009
•1st Sr. 2 Yr Old & Int. Ch. Int'l Holstein Sh. 2009
Dubeau Lyne La Trent Huit B EX-90-CAN 6*
5-05 2x 365d 28,583 4.3 1230 3.4 983
Life: 5 lact 143,539 4.4 6334 3.6 5119
Dubeau Jy Antoinette VG-87-4Y-CAN 2*
4-03 2x 321d 29,111 3.9 1148 3.3 956
Life: 9 lact 233,712 4.1 9579 3.5 8157

29

WOODMANSEES TATOO HEZ

840003127012223 99%RHA-I
Born July 7, 2020 • H.N. 521

Duckett Crush Tatoo-ET

3137052923 *TR *TP *TC *TY *TV *TL *TD
PTA -700M -37F -10P 89R 12/20
PTA +2.63T +2.00UDC +1.26FLC 86R 12/20
GTPI +2036

Hez Atwood Helsa-ET

3014258842 Excellent-92 EEEEE 4-07 *TL *TD
GPTA +2.85T +1.70UDC +2.44FLC 84R 12/20
5-06 2x 330d 29,740 5.0 1498 3.2 948
3-03 2x 305d 25,000 5.1 1278 3.1 774
4-05 2x 325d 27,270 4.6 1245 3.1 842
2-04 2x 285d 19,380 4.6 891 3.1 593
Life: 1317d 106,170 4.8 5147 3.1 3326

Full sisters to Helsa:

Hez Hezbollahs Honour-ET EX-94
•1st Jr. 2 Yr Old & Int. Ch. VT Holstein Show 2017
Hez Bo Atwood Ruth-ET EX-93
Hez Atwood Haidee-ET EX-92
Hez Atwood Heidilin-ET EX-92
Hez Atwood Haleigh-ET EX-92

2nd through 4th Dams:

Dubeau Dundee Hezbollah EX-92 9*
4-03 2x 365d 42,050 4.4 1859 3.1 1299
•Reserve All-American 4 Year Old 2011
•2nd 4 Year Old & HM Sr. Ch.Int'l Hol. Sh. 2011
•Grand Champion Midwest Spring National 2011
•All-Canadian Sr. 2 Year Old 2009
•All-American Sr. 2 Year Old 2009
•1st Sr. 2 Yr Old & Int. Ch. Int'l Holstein Sh. 2009
Dubeau Lyne La Trent Huit B EX-90-CAN 6*
5-05 2x 365d 28,583 4.3 1230 3.4 983
Life: 5 lact 143,539 4.4 6334 3.6 5119
Dubeau Jy Antoinette VG-87-4Y-CAN 2*
4-03 2x 321d 29,111 3.9 1148 3.3 956
Life: 9 lact 233,712 4.1 9579 3.5 8157

Woodmansee Holsteins Top 100

30



Dubeau Dundee Hezbollah "EX-92" 9*
Dam of Lot 30

PYRAMID HZ GOLDWYN HEART-ET

840003139851747 100%RHA
Born October 3, 2016 • H.N. 51747

Excellent-90 VEEEE 3-08
3-03 2x 330d 28,040 4.1 1147 3.0 828
2-01 2x 364d 23,940 4.7 1124 3.2 757
4-04 2x 7d 512 3.5 18 3.1 16"RIP
March test: 98 lbs. 3.3f 3.0p SCC 0.7

Fresh: March 2, 2021

Braedale Goldwyn

CAN10705608 GP-84 GM Extra *CD *TY *TV *TL
PTA -728M -7F -13P 99R 12/20
PTA +.98T +.55UDC +.72FLC 99R 12/20
GTPI +1857

Dubeau Dundee Hezbollah

104117050CAN Excellent-92 EEEEE 9* 4-05
4-03 2x 365d 42,050 4.4 1859 3.1 1299
2-03 2x 365d 27,190 3.4 933 3.2 878
•Reserve All-American 4 Year Old 2011
•2nd 4 Year Old & HM Senior Champion,
International Holstein Show 2011
•Grand Champion Midwest Spring National 2011
•All-Canadian Sr. 2 Year Old 2009
•All-American Sr. 2 Year Old 2009
•1st Sr. 2 Year Old and Intermediate Champion,
International Holstein Show 2009
•Dam of Heztry 94HO16187 & Hezton 94HO16497
•33 Excellent & 61 Very Good offspring

Full sisters to Heart:

St-Jacob Goldwyn Hazel-ET EX-94 4E-CAN 1*
•Grand Champion Autumn Opportunity 2015
St-Jacob Goldwyn Hazie-ET EX-94
•Grand Champion VT State Show 2014
St-Jacob Goldwyn Haley-ET EX-92
•4th Sr. 3 Year Old Northeast Fall National 2014
St-Jacob Gldwyn Helen-ETS EX-91

30A - WOODMANSEES DENVER HEART

3127012272 • Born March 2, 2021 • H.N. 570
S: Brenland Denver
D: Pyramid HZ Goldwyn Heart-ET EX-90

2nd and 3rd Dams:

Dubeau Lyne La Trent Huit B EX-90-CAN 6*
5-05 2x 365d 28,583 4.3 1230 3.4 983
Life: 5 lact 143,539 4.4 6334 3.6 5119
Dubeau Jy Antoinette VG-87-4Y-CAN 2*
4-03 2x 321d 29,111 3.9 1148 3.3 956
Life: 9 lact 233,712 4.1 9579 3.5 8157

31

WOODMANSEES TATOO HEZA

840003207027827 99%RHA-I
Born January 25, 2020 • H.N. 476

Maternal sisters to Heart:

Hez Hezbollahs Honour-ET EX-94
•1st Jr. 2 Yr Old & Int. Ch. VT Holstein Show 2017
Hez Bo Atwood Ruth-ET EX-93
Hez Atwood Haidee-ET EX-92
Hez Atwood Heidilin-ET EX-92
Hez Atwood Haleigh-ET EX-92
Hez Goldchip Hali-ET EX-92
Hez Goldsun Hollis-ET EX-92
St-Jacob Durchan Haleiwa-ET EX-92
St-Jacob Destry Harmony-ET EX-91
St-Jacob Destry Honey-ET EX-91
Hez Goldchip Hasana-ET EX-91
•Nom. All-American Milking Yearling 2017
Hez Destry Heloise-ET
•Grand Champion Mexico National Show 2016

Duckett Crush Tatoo-ET

3137052923 *TR *TP *TC *TY *TV *TL *TD
PTA -700M -37F -10P 89R 12/20
PTA +2.63T +2.00UDC +1.26FLC 86R 12/20
GTPI +2036

Pyramid HZ Goldwyn Heart-ET

3139851747 Excellent-90 VEEEE 3-08
3-03 2x 330d 28,040 4.1 1147 3.0 828
2-01 2x 364d 23,940 4.7 1124 3.2 757
4-04 2x 7d 512 3.5 18 3.1 16"RIP
Lot 30

Full sisters to Heart:

St-Jacob Goldwyn Hazel-ET EX-94 4E-CAN 1*
St-Jacob Goldwyn Hazie-ET EX-94
St-Jacob Goldwyn Haley-ET EX-92
St-Jacob Gldwyn Helen-ETS EX-91

2nd through 4th Dams:

Dubeau Dundee Hezbollah EX-92 9*
4-03 2x 365d 42,050 4.4 1859 3.1 1299
•Reserve All-American 4 Year Old 2011
•2nd 4 Year Old & HM Sr. Ch. Int'l Hol. Sh. 2011
•Grand Champion Midwest Spring National 2011
•All-Canadian Sr. 2 Year Old 2009
•All-American Sr. 2 Year Old 2009
•1st Sr. 2 Yr Old & Int. Ch. Int'l Holstein Sh. 2009
Dubeau Lyne La Trent Huit B EX-90-CAN 6*
5-05 2x 365d 28,583 4.3 1230 3.4 983
Life: 5 lact 143,539 4.4 6334 3.6 5119
Dubeau Jy Antoinette VG-87-4Y-CAN 2*
4-03 2x 321d 29,111 3.9 1148 3.3 956
Life: 9 lact 233,712 4.1 9579 3.5 8157

Woodmansee Holsteins Top 100

32

WOODMANSEES

UNSTP HAIL-ET *RC

840003127012248 99%RHA-I *RC
Born September 1, 2020 • H.N. 546

Riverdown Unstopabull-Red

CAN11801450 *TY *TV *TL
PTA -223M -11F -13P 90R 12/20
PTA +2.67T +2.44UDC +1.74FLC 87R 12/20
GTPI +2144



St Jacob Goldwyn Hazel "EX-94 4E" 1*
Maternal Sister to Dam of Lot Nos. 32 & 33

Hez Goldchip Hali-ET

72688638 Excellent-92 EEVVEE 5-11 *TR *TL
5-01 2x 305d 32,480 4.7 1534 3.1 1010
3-03 2x 305d 24,010 4.1 1050 3.0 728
2-02 2x 335d 22,850 4.3 987 3.3 743
Life: 1383d 112,670 4.5 5099 3.2 3575

Full sister to Hali:

Hez Goldchip Hasana-ET EX-91
•Nom. All-American Milking Yearling 2017

2nd through 4th Dams:

Dubeau Dundee Hezbollah EX-92 9*
4-03 2x 365d 42,050 4.4 1859 3.1 1299
•Reserve All-American 4 Year Old 2011
•2nd 4 Year Old & HM Sr. Ch.Int'l Hol. Sh. 2011
•Grand Champion Midwest Spring National 2011
•All-Canadian Sr. 2 Year Old 2009
•All-American Sr. 2 Year Old 2009
•1st Sr. 2 Yr Old & Int. Ch, Int'l Holstein Sh. 2009
Dubeau Lyne La Trent Huit B EX-90-CAN 6*
5-05 2x 365d 28,583 4.3 1230 3.4 983
Life: 5 lact 143,539 4.4 6334 3.6 5119
Dubeau Jy Antoinette VG-87-4Y-CAN 2*
4-03 2x 321d 29,111 3.9 1148 3.3 956
Life: 9 lact 233,712 4.1 9579 3.5 8157

33

WOODMANSEES

UNSTP HALLIE-ET *RC

840003127012249 99%RHA-I *RC
Born September 2, 2020 • H.N. 547

34

Owned with Borderview Genetics

WOODMANSEES

UNSTP ROSALIE-ET *RC

840003220099764 99%RHA-I *RC *TC *TL *TD
Born September 5, 2020 • H.N. 1070

Riverdown Unstopabull-Red

CAN11801450 *TY *TV *TL
PTA -223M -11F -13P 90R 12/20
PTA +2.67T +2.44UDC +1.74FLC 87R 12/20
GTPI +2144



Hez Bo Atwood Ruth-ET "EX-93"
Dam of Lot Nos. 34 & 35

Hez Bo Atwood Ruth-ET

3128590655 Excellent-93 EEEEE 4-06 *TR *TL
GPTA +2.71T +1.45UDC +1.82FLC 83R 12/20
2-10 2x 365d 34,648 4.3 1502 3.0 1072"
4-02 2x 305d 31,313 4.0 1244 3.1 961"
1-09 2x 292d 20,022 4.2 842 3.2 644"
•1st Jr. 3 Year Old BC Spring Show 2018

Full sisters to Ruth:

Hez Hezbollahs Honour-ET EX-94
•1st Jr. 2 Yr Old & Int. Ch. VT Holstein Show 2017
Hez Atwood Helsa-ET EX-92
Hez Atwood Haidee-ET EX-92
Hez Atwood Heidilin-ET EX-92
Hez Atwood Haleigh-ET EX-92

2nd through 4th Dams:

Dubeau Dundee Hezbollah EX-92 9*
4-03 2x 365d 42,050 4.4 1859 3.1 1299
•Reserve All-American 4 Year Old 2011
•2nd 4 Year Old & HM Sr. Ch.Int'l Hol. Sh. 2011
•Grand Champion Midwest Spring National 2011
•All-Canadian Sr. 2 Year Old 2009
•All-American Sr. 2 Year Old 2009
•1st Sr. 2 Yr Old & Int. Ch, Int'l Holstein Sh. 2009
Dubeau Lyne La Trent Huit B EX-90-CAN 6*
5-05 2x 365d 28,583 4.3 1230 3.4 983
Life: 5 lact 143,539 4.4 6334 3.6 5119
Dubeau Jy Antoinette VG-87-4Y-CAN 2*
4-03 2x 321d 29,111 3.9 1148 3.3 956
Life: 9 lact 233,712 4.1 9579 3.5 8157

35

Owned with Borderview Genetics

WOODMANSEES

UNSTP ROSETTE-ET *RC

840003220099765 99%RHA-I *RC *TC *TL *TD
Born September 5, 2020 • H.N. 1071

Woodmansee Holsteins Top 100



Borderview Solomon Hattie "EX-92"
Dam of Lot 36



Hez Hezbollahs Honour-ET "EX-94"
Granddam of Lot 36

36

Owned with Borderview Genetics

MS BORDERVIEW DORMN HALO-ET

840003220099760 • Born September 1, 2020
99%RHA-I *TR *TC *TL *TD H.N. 1066

Maternal sisters to Honour:

Hez Goldchip Hasana-ET EX-91
•Nom. All-American Milking Yearling 2017
Hez Destry Heloise-ET
•Grand Champion Mexico National Show 2016

Val-Bisson Doorman-ET

CAN107281711 EX-90 ST *TY *TV *TL *TD
PTA -446M +15F +10P 99R 12/20
PTA +2.48T +1.63UDC +.80FLC 99R 12/20
GTPI +2200

Borderview Solomon Hattie

3137523004 Excellent-92 EEEEE 3-05 *TR *TL
GPTA +3.02T +1.51UDC +1.49FLC 82R 12/20
2-01 2x 337d 25,350 3.4 873 3.1 785
•1st Jr. 3 Year Old Western Spring National 2020
•1st Jr. 2 Year Old Northeast Fall National 2019
•Sold for \$15,500 at Fireworks at Borderview 2020

Walnutlawn Solomon-ET

CAN11775998 *TR *TP *TY *TV *TL *TD
PTA -451M -12F -9P 99R 12/20
PTA +2.59T +1.72UDC +.43FLC GTPI +1997

Hez Hezbollahs Honour-ET

3128968008 Excellent-94 EEEEE 4-06
3-01 2x 335d 31,630 3.6 1149 3.3 1049
4-02 2x 305d 32,460 3.2 1043 3.1 994
•1st Jr. 2 Year Old & Int. Ch. VT Hol. Show 2017
•Jr. Champion VT Holstein Show 2016
S: Maple-Downs-I G W Atwood-ET

Full sisters to Honour:

Hez Bo Atwood Ruth-ET EX-93
Hez Atwood Haleigh-ET EX-92
Hez Atwood Haidee-ET EX-92
Hez Atwood Heidilin-ET EX-92

Maternal sisters to Honour:

St-Jacob Goldwyn Hazel-ET EX-94 4E-CAN 1*
St-Jacob Goldwyn Hazie-ET EX-94
St-Jacob Goldwyn Haley-ET EX-92
Hez Goldchip Hali-ET EX-92
Hez Goldsun Hollis-ET EX-92
St-Jacob Durchan Haleiwa-ET EX-92
St-Jacob Destry Harmony-ET EX-91
St-Jacob Destry Honey-ET EX-91
St-Jacob Gldwyn Helen-ETS EX-91

3rd through 5th Dams:

Dubeau Dundee Hezbollah EX-92 9*
4-03 2x 365d 42,050 4.4 1859 3.1 1299
•Reserve All-American 4 Year Old 2011
•2nd 4 Year Old & HM Sr. Ch. Int'l Hol. Sh. 2011
•Grand Champion Midwest Spring National 2011
•All-Canadian Sr. 2 Year Old 2009
•All-American Sr. 2 Year Old 2009
•1st Sr. 2 Yr Old & Int. Ch. Int'l Holstein Sh. 2009
Dubeau Lyne La Trent Huit B EX-90-CAN 6*
5-05 2x 365d 28,583 4.3 1230 3.4 983
Life: 5 lact 143,539 4.4 6334 3.6 5119
Dubeau Jy Antoinette VG-87-4Y-CAN 2*
4-03 2x 321d 29,111 3.9 1148 3.3 956
Life: 9 lact 233,712 4.1 9579 3.5 8157

Woodmansee Holsteins Top 100



Rosiers Blexy Goldwyn-ET "EX-97 3E"
Dam of Lots 37 & 38



37

Owned with Tim & Sharyn Abbott
and Hank & Carolyn Van Exel

BLEXYS SIDEKICK BLEX-ET

840003214742199 • Born October 10, 2020
99%RHA-I *TR *CD *TL *TD H.N. 2199

Maternal sisters to Blex:

Blexys Crush Budweiser-ET

- Unanimous All-American Winter Yearling 2020
- 1st Winter Yrlg. & Jr. Champ. NA Open 2020
- All-American Winter Calf 2019
- All-National Winter Calf 2019

Ms Sid Blexy-ET EX-92

- Nom. All-American Jr. 3 Year Old 2020
- 1st Jr. 3 Yr Old & Int. Ch. WI Champ. Show 2020

Ms Blexys Sid Bling-ET VG-86

- 1st Spring Yrlg. & Res. Jr. Ch. CA State Sh. '18

Ms Blexys Bounty-ET EX-92

Ms Blexys Belle-ET EX-91 2E

Blexys Doorman Brandy VG-87

- HHM All-American Fall Yearling 2019

Braedale Goldwyn

CAN10705608 GP-84 GM Extra *CD *TY *TV *TL
PTA -728M -7F -13P 99R 12/20
PTA +.98T +.55UDC +.72FLC GTPI +1857

Rosiers Beyonce Dundee-ET

CAN102758779 EX-90-5Y-CAN (MS: 92) 2*
3-09 2x 365d 27,853 4.2 1160 3.4 941
2-03 2x 365d 21,936 4.6 1008 3.3 714
5-01 2x 365d 26,204 3.8 983 3.3 853

BLEXY!

- Grand Champion NY Int'l Spring Show 2016
- 1st 5 Year Old NY Int'l Spring Show 2016
- Grand Champion WI Championship Show 2016
- Nominated All-American 5 Year Old 2016
- 2nd 4 Year Old Northeast Fall National 2015
- 2nd Sr. 2 Year Old Eastern Fall National 2013
- 6th Sr. 2 Year Old International Show 2013

Walnutlawn Sidekick

CAN12508113 VG-85 *TR *TY *TV *TL *TD
PTA -618M +21F -2P 81R 12/20
PTA +3.26T +2.81UDC +.99FLC 85R 12/20
GTPI +2328

Rosiers Blexy Goldwyn-ET

CAN106117534 Excellent-97 EEEEE 3E *TL *TD
8-10 2x 365d 47,660 3.9 1856 3.0 1442
5-05 2x 365d 37,640 4.5 1676 3.2 1195
6-06 2x 365d 41,730 3.9 1626 3.1 1292
Life: 2104d 216,970 4.2 9155 3.1 6771
•All-American Aged Cow 2017
•All-Canadian Mature Cow 2017
•Supreme Champion World Dairy Expo 2017
•Grand Champion International Show 2017
•1st Mature Cow Royal Winter Fair 2017
•Grand Champion WI Championship Show 2017

3rd through 6th Dams:

Rosiers Burka Triumphant EX-90-CAN 7*

6-08 2x 365d 29,681 4.7 1409 3.3 994
Life: 4 lact. 127,082 4.8 6116 3.5 4484

Rosiers Burdy Vision VG-87-3Y-CAN 9*

6-07 2x 365d 26,718 4.9 1310 3.4 910
Life: 6 lact. 141,145 4.9 6938 3.4 4846

Rosiers Branda Prelude VG-88-CAN 2*

10-1 2x 365d 24,980 4.5 1133 3.3 825
Life: 8 lact. 174,997 4.2 7400 3.3 5773

Rosiers Bernet Persistent EX-4E-CAN 12*

10-6 2x 305d 25,743 3.3 855 3.1 805
Life: 9 lact. 220,367 3.4 7458 3.3 6239

Woodmansee Holsteins Top 100

38



Ms Sid Blexy-ET "EX-92"
Maternal Sister to Lots 37 & 38

BLEXYS DOORMAN BAILEY-ET

840003143525485 99%RHA-I Donor Dam
Born September 12, 2018 • H.N. 50

2-02 2x 111d 7,852 5.5 431 2.8 219"RIP
March test: 78 lbs. SCC 0.2

Fresh: November 18, 2020

Full sister to Bailey:

Blexys Doorman Brandy VG-87
•HHM All-American Fall Yearling 2019

Maternal sisters to Bailey:

Blexys Crush Budweiser-ET
•Unanimous All-American Winter Yearling 2020
•All-American Winter Calf 2019

Ms Sid Blexy-ET EX-92

•Nom. All-American Jr. 3 Year Old 2020

Ms Blexys Bounty-ET EX-92

Ms Blexys Belle-ET EX-91 2E

Val-Bisson Doorman-ET

CAN107281711 EX-90 ST *TY *TV *TL *TD
PTA -446M +15F +10P 99R 12/20
PTA +2.48T +1.63UDC +.80FLC 99R 12/20
GTPI +2200

Rosiers Blexy Goldwyn-ET

CAN106117534 Excellent-97 EEEEE 3E *TL *TD
8-10 2x 365d 47,660 3.9 1856 3.0 1442
5-05 2x 365d 37,640 4.5 1676 3.2 1195
6-06 2x 365d 41,730 3.9 1626 3.1 1292
Life: 2104d 216,970 4.2 9155 3.1 6771
•All-American Aged Cow 2017
•All-Canadian Mature Cow 2017
•Supreme Champion World Dairy Expo 2017
•Grand Champion International Show 2017
•1st Mature Cow Royal Winter Fair 2017
•Grand Champion WI Championship Show 2017
•Grand Champion NY Int'l Spring Show 2016
•1st 5 Year Old NY Int'l Spring Show 2016
•Grand Champion WI Championship Show 2016
•Nominated All-American 5 Year Old 2016
•2nd 4 Year Old Northeast Fall National 2015
•2nd Sr. 2 Year Old Eastern Fall National 2013
•6th Sr. 2 Year Old International Show 2013

2nd through 6th Dams:

Rosiers Beyonce Dundee-ET EX-90-5Y-CAN 2*
3-09 2x 365d 27,853 4.2 1160 3.4 941
Rosiers Burka Triumphant EX-90-CAN 7*
6-08 2x 365d 29,681 4.7 1409 3.3 994
Life: 4 lact. 127,082 4.8 6116 3.5 4484
Rosiers Burdy Vision VG-87-3Y-CAN 9*
6-07 2x 365d 26,718 4.9 1310 3.4 910
Life: 6 lact. 141,145 4.9 6938 3.4 4846
Rosiers Branda Prelude VG-88-CAN 2*
10-1 2x 365d 24,980 4.5 1133 3.3 825
Life: 8 lact. 174,997 4.2 7400 3.3 5773
Rosiers Bernet Persistent EX-4E-CAN 12*
10-6 2x 305d 25,743 3.3 855 3.1 805
Life: 9 lact. 220,367 3.4 7458 3.3 6239

39



Blexys Crush Budweiser-ET
Dam of Lot 39

BLEXYS DENVER BETTY BOOP-ET

840003205758103 99%RHA-I
Born September 1, 2020 • H.N. Bud-1

•Full sister sold for \$15,000 at 2020 Music City 4

Brenland Denver

CAN12074893 *TR *TC *TY *TV *TL *TD
PTA +509M +24F +12P 93R 12/20
PTA +2.74T +1.79UDC +.27FLC 89R 12/20
GTPI +2171

Blexys Crush Budweiser-ET

3143525495
GPTA +2.32T +1.47UDC +.66FLC 79R 12/20
2-01 2x 38d 2,571 4.3 111 2.8 71"RIP
•Unanimous All-American Winter Yearling 2020
•1st Winter Yrlg. & Jr. Champ. NA Open 2020
•All-American Winter Calf 2019
•All-National Winter Calf 2019
•1st Winter Calf & Res. Jr. Champ. Int'l Sh. 2019
•Budweiser looks great!

Maternal sisters to Budweiser:

Ms Sid Blexy-ET EX-92

•Nom. All-American Jr. 3 Year Old 2020
•1st Jr. 3 Yr Old & Int. Ch. WI Champ. Show 2020

Ms Blexys Bounty-ET EX-92

Ms Blexys Sid Bling-ET VG-86

•1st Spring Yrlg. & Res. Jr. Ch. CA State Sh. '18

Ms Blexys Belle-ET EX-91 2E

Blexys Doorman Brandy VG-87

•HHM All-American Fall Yearling 2019

2nd through 7th Dams:

Rosiers Blexy Goldwyn-ET EX-97 3E EEEEE
8-10 2x 365d 47,660 3.9 1856 3.0 1442
Life: 2104d 216,970 4.2 9155 3.1 6771
•All-American Aged Cow 2017
•All-Canadian Mature Cow 2017
•Supreme Champion World Dairy Expo 2017
•Grand Champion International Show 2017
Rosiers Beyonce Dundee-ET EX-90-5Y-CAN 2*
3-09 2x 365d 27,853 4.2 1160 3.4 941
Rosiers Burka Triumphant EX-90-CAN 7*
6-08 2x 365d 29,681 4.7 1409 3.3 994
Life: 4 lact. 127,082 4.8 6116 3.5 4484
Rosiers Burdy Vision VG-87-3Y-CAN 9*
6-07 2x 365d 26,718 4.9 1310 3.4 910
Rosiers Branda Prelude VG-88-CAN 2*
Rosiers Bernet Persistent EX-4E-CAN 12*

Woodmansee Holsteins Top 100

40

MD-WEST-VIEW

BRANDY U BRASS

840003215759661 99%RHA-I *TR *TC *TL *TD
Born March 1, 2020 • H.N. 952

GPTA +2.33T +1.87UDC +.34FLC 79R 12/20

Croteau Lesperron Unix-ET

CAN107567492 EX-96 ST *TY *TV *TL *TD
PTA +548M +26F +12P 99R 12/20
PTA +2.40T +2.40UDC -.05FLC 98R 12/20
GTPI +2355

Blexys Doorman Brandy-ET

3144505854 VG-87-3Y-CAN MS:88
GPTA +2.47T +1.39UDC +.98FLC 82R 12/20
•HHM All-American Fall Yearling 2019
•Res. All-National Fall Yearling 2019
•1st Fall Yearling Eastern Fall National 2019
•3rd Fall Yearling International Hol. Show 2019

Maternal sisters to Brandy:

Blexys Crush Budweiser-ET

•Unanimous All-American Winter Yearling 2020
•1st Winter Yrlg. & Jr. Champ. NA Open 2020
•All-American Winter Calf 2019
•All-National Winter Calf 2019

Ms Sid Blexy-ET EX-92

•Nom. All-American Jr. 3 Year Old 2020
•1st Jr. 3 Yr Old & Int. Ch. WI Champ. Show 2020

Ms Blexys Sid Bling-ET VG-86

•1st Spring Yrlg. & Res. Jr. Ch. CA State Sh.'18

Ms Blexys Belle-ET EX-91 2E

Ms Blexys Bounty-ET EX-92



Blexys Doorman Brandy-ET "VG-87 EX-MS"
Dam of Lot 40

2nd through 7th Dams:

Rosiers Blexy Goldwyn-ET EX-97 3E EEEEE

8-10 2x 365d 47,660 3.9 1856 3.0 1442
Life: 2104d 216,970 4.2 9155 3.1 6771

•All-American Aged Cow 2017

•All-Canadian Mature Cow 2017

•Supreme Champion World Dairy Expo 2017

•Grand Champion International Show 2017

Rosiers Beyonce Dundee-ET EX-90-5Y-CAN 2*

3-09 2x 365d 27,853 4.2 1160 3.4 941

Rosiers Burka Triumphant EX-90-CAN 7*

6-08 2x 365d 29,681 4.7 1409 3.3 994

Life: 4 lact. 127,082 4.8 6116 3.5 4484

Rosiers Burdy Vision VG-87-3Y-CAN 9*

6-07 2x 365d 26,718 4.9 1310 3.4 910

Rosiers Branda Prelude VG-88-CAN 2*

Rosiers Bernet Persistent EX-4E-CAN 12*

41

MS BV-CW DOORMAN BELLE-ET

840003200927495 99%RHA-I
Born December 1, 2018 • H.N. 800

Due 4/10/21 to Mr Gold Chip Blaise 3134690793
(Gold Chip x VG-87 Aftershock X EX-97 Blexy)

Val-Bisson Doorman-ET

CAN107281711 EX-90 ST *TY *TV *TL *TD
PTA -446M +15F +10P 99R 12/20
PTA +2.48T +1.63UDC +.80FLC 99R 12/20
GTPI +2200

Ms Ashock Bliss

3126700963 Very Good-87 VG-MS 2-10
2-01 2x 305d 24,860 3.8 944 3.2 785
S: Ms Atlees Sht Aftershock-ET

Full sister to Bliss:

Ms Blexys Belle-ET EX-91 2E

4-06 2x 305d 31,090 4.8 1492 3.2 984

Maternal sisters to Bliss:

Blexys Crush Budweiser-ET

•Unanimous All-American Winter Yearling 2020
•All-American Winter Calf 2019
•All-National Winter Calf 2019

Ms Sid Blexy-ET EX-92

•Nom. All-American Jr. 3 Year Old 2020
•1st Jr. 3 Yr Old & Int. Ch. WI Champ. Show 2020

Ms Blexys Sid Bling-ET VG-86

•1st Spring Yrlg. & Res. Jr. Ch. CA State Sh.'18

Ms Blexys Bounty-ET EX-92

Blexys Doorman Brandy VG-87

•HHM All-American Fall Yearling 2019



Ms Ashock Bliss "VG-87"
Dam of Lot 41

2nd through 7th Dams:

Rosiers Blexy Goldwyn-ET EX-97 3E EEEEE

8-10 2x 365d 47,660 3.9 1856 3.0 1442
Life: 2104d 216,970 4.2 9155 3.1 6771

•All-American Aged Cow 2017

•All-Canadian Mature Cow 2017

•Supreme Champion World Dairy Expo 2017

•Grand Champion International Show 2017

Rosiers Beyonce Dundee-ET EX-90-5Y-CAN 2*

3-09 2x 365d 27,853 4.2 1160 3.4 941

Rosiers Burka Triumphant EX-90-CAN 7*

6-08 2x 365d 29,681 4.7 1409 3.3 994

Life: 4 lact. 127,082 4.8 6116 3.5 4484

Rosiers Burdy Vision VG-87-3Y-CAN 9*

6-07 2x 365d 26,718 4.9 1310 3.4 910

Rosiers Branda Prelude VG-88-CAN 2*

Rosiers Bernet Persistent EX-4E-CAN 12*

Woodmansee Holsteins Top 100

42

WOODMANSEES BREWER EYDIE

840003207027765 99%RHA-I
Born May 2, 2019 • H.N. 414

Due 6/13/21 with embryo
S: Riverdown Unstopabull-Red
D: Ms Blexys Belle-ET 2E-91
4-06 2x 305d 31,090 4.8 1492 3.2 984
Aftershock x Blexy EX-97 3E
(reverse sort female embryo)

Blexys Brewer RC *RC

3133191475 *RC *CD *TP *TY *TV *TL *TD
PTA -686M -19F -21P 80R 12/20
PTA +2.37T +1.80UDC +1.29FLC 80R 12/20
GTPI +1831

Woodmansees GC Edith

3134690712 Very Good-88 EVVVV 4-03
3-01 2x 307d 22,550 4.9 1103 3.3 737
2-00 2x 359d 20,070 4.7 943 3.3 659
S: Gen-Com Gold Chain



Buroco Juror Edith "EX-94 4E"
Third Dam of Lot 42

2nd through 4th Dams:

Pyramid Atwood Envy-ET VG-87
2-11 2x 305d 18,800 4.5 853 3.1 591
Buroco Juror Edith EX-94 4E
8-02 2x 365d 36,570 4.7 1708 3.3 1205
Life: 3323d 273,810 4.5 12211 3.1 8511
•Nom. Jr. All-American 4 Year Old 2006
•Nom. Jr. All-American Sr. 3 Year Old 2005
•HM Jr. All-American Winter Yearling 2003
•Grand Champion Northeast Fall Nat'l Jr 2008
•Res. Grand Champion VT Hol. Show 2005
Larisac Stardust Eddie EX-90-CAN-2E 4*
6-04 2x 365d 28,880 4.3 1248 3.0 862
Life: 9 lact. 201,842 4.2 8448 3.2 6380
•Jr. Champion Beauce 2000

43

Owned with Peter Vail

VAILWOOD BLAISE SIREN

840003207027774 100%RHA
Born June 22, 2019 • H.N. 423

Due 7/20/21 with female embryo
S: Riverdown Unstopabull-Red
D: Ms Blexys Belle-ET 2E-91
4-06 2x 305d 31,090 4.8 1492 3.2 984
Aftershock x Blexy EX-97 3E

Mr Gold Chip Blaise

3134690793
PTPI +1772
(Gold Chip x VG-87 Aftershock x EX-97 Blexy)

Vailwood Sid Sirena

3134690798
S: Pine-Tree Sid-ET

Maternal sister to Sirena:

Vailwood Drmn Sigrid VG-87
2-11 3x 333d 27,080 4.2 1124 3.1 835
•Nom. All-American Spring Yearling 2017
•Res. Jr. Champion Eastern Fall National 2017
•1st Spring Yearling NY State Fair 2017
•4th Spring Yearling International Show 2017



Vailwood Drmn Sigrid "VG-87"
Maternal Sister to Dam of Lot 43

2nd through 11th Dams:

Vailwood Gldwn Sidney-ET EX-91 EEVEE
5-08 2x 305d 21,530 5.1 1092 3.2 684
Life: 1559d 108,010 4.6 4978 3.2 3492
Cowtown Dundee Sindy EX-94 2E
4-06 2x 305d 33,030 4.1 1360 3.5 1154
Life: 2448d 194,800 4.5 8736 3.7 7176
•Nom. All-American 5 Year Old 2010
•1st 150,000 lb. Cow Northeast Fall Nat'l 2014
•1st Aged Cow Northeast Fall National 2011
Alliance Stormatic Sandy EX-93 2E
3-10 2x 363d 38,858 4.7 1828 3.4 1338
Blondin James Supra-ET EX-90-CAN 9*
4-08 2x 365d 33,691 4.8 1631 3.6 1206
•Reserve All-Canadian 4 Year Old 2004
Blondin Skychief Supra EX-93-3E-CAN 34*
9-04 2x 365d 42,758 4.1 1733 3.1 1305
Life: 6 lact 263,796 3.9 10207 3.4 8955
•Canadian Cow of the Year 2009
Blondin Starbuck Superlass VG-87-9Y-CAN 17*
11-9 2x 365d 36,180 4.1 1479 3.1 1131
Life: 8 lact 250,196 3.8 9486 3.2 7941
Diamond Hill Warden Lass VG-87-3Y-CAN
Diamond Hill Tempo Misty VG-85-3Y-CAN 2*
Diamond Hill Poplar B VG-85-4Y-CAN
Brought Lea Popular EX-CAN 2*
•Grand Champion Atlantic Championship 1975

Woodmansee Holsteins Top 100



Blondin Goldwyn Subliminal-ETS
"EX-96 3E"
Dam of Lot 44



Budjon-Vail Atw Stylish-ET "EX-94"
Maternal Sister to Lot 44



Budjon-Vail HP Drm Style-ET
"EX-90 EX-MS"
Lot 44

44

BUDJON-VAIL HP DRM STYLE-ET

840003133191570 • Born December 3, 2016 Donor Dam
99%RHA-I *TR *TC *TL *TD H.N. Style

Fresh 7/22/20; Bred 3/11/21 to
Duckett Crush Tatoo-ET
7H013839

Excellent-90 EEVVE 3-11
2-04 2x 352d 23,760 4.3 1032 3.3 774
3-07 2x 230d 19,162 4.7 909 3.2 604"RIP
March test: 81 lbs. 5.5f 2.9p SCC 0.1

Maternal sisters to Style:

Budjon-Vail Atw Stylish-ET EX-94-5Y-CAN
3-05 2x 365d 30,311 4.4 1332 3.3 1012
•Nom. All-American Milking Yearling 2017
•1st Sr. 3 Yr Old, Int. & HM Grand Ontario
Summer Show 2019

Budjon-Vail Sebisucit-Tw-ET VG-88-3Y-CAN
•Sold for \$38,000 Royal Time Online Sale 2020

SUBLIMINAL!

- All-Canadian Mature Cow 2016
- 1st Aged Cow Royal Winter Fair 2016
- Supreme Champion WDE Junior Show 2015
- Grand Champion Int'l Jr. Holstein Show 2015
- Junior All-American Aged Cow 2015

Val-Bisson Doorman-ET

CAN107281711 EX-90 ST *TY *TV *TL *TD
PTA -446M +15F +10P 99R 12/20
PTA +2.48T +1.63UDC +.80FLC 99R 12/20
GTPI +2200

Blondin Goldwyn Subliminal-ETS

CAN105900692 Excellent-96 EEEEE 3E *TL *TD
10-0 2x 365d 44,010 4.2 1841 3.0 1308
8-00 2x 365d 40,670 3.7 1488 3.3 1356
Life: 2490d 248,376 3.9 9721 3.2 7891
•Res. All-American Lft. Production Cow 2020
•2nd Production Cow NA Open Show 2020
•All-American 150,000 lb. Cow 2017
•1st 150,000 lb. Cow International Show 2017
•Nominated All-American Aged Cow 2015 & 2016
•Reserve All-Canadian Jr. 3 Year Old 2012
•HM All-American Jr. 3 Year Old 2012

Braedale Goldwyn

CAN10705608 GP-84 GM Extra *CD *TY *TV *TL
PTA -728M -7F -13P 99R 12/20
PTA +.98T +.55UDC +.72FLC GTPI +1857

Blondin R Marker Sublime

CAN9355575 EX-93-CAN (MS:95) 16*
10-8 2x 365d 35,789 4.7 1693 3.1 1111
4-00 2x 365d 31,340 5.6 1759 3.3 1022
5-02 2x 365d 31,878 4.5 1428 3.4 1096
2-03 2x 365d 23,542 5.2 1225 3.5 830
8-11 2x 349d 24,625 4.9 1208 3.5 872
Life: 5 lact. 162,494 5.0 8080 3.6 5855
•2nd 4 Year Old Three Rivers 2006

3rd through 9th Dams:

Blondin James Supra-ET EX-90-CAN 9*
4-08 2x 365d 33,691 4.8 1631 3.6 1206
•Reserve All-Canadian 4 Year Old 2004
Blondin Skychief Supra EX-93-3E-CAN 34*
9-04 2x 365d 42,758 4.1 1733 3.1 1305
Life: 6 lact 263,796 3.9 10207 3.4 8955
•Canadian Cow of the Year 2009
Blondin Starbuck Superlass VG-87-9Y-CAN 17*
11-9 2x 365d 36,180 4.1 1479 3.1 1131
Life: 8 lact 250,196 3.8 9486 3.2 7941
Diamond Hill Warden Lass VG-87-3Y-CAN
Diamond Hill Tempo Misty VG-85-3Y-CAN 2*
Diamond Hill Poplar B VG-85-4Y-CAN
Brought Lea Popular EX-CAN 2*
•Grand Champion Atlantic Championship 1975

Woodmansee Holsteins Top 100

45

WOODMANSEES SIDEKICK STELLA

840003127012233 99%RHA-I
Born July 22, 2020 • H.N. 531

Walnutlawn Sidekick

CAN12508113 VG-85 *TR*TY*TV*TL*TD
PTA -618M +21F -2P 81R 12/20
PTA +3.26T +2.81UDC +.99FLC 85R 12/20
GTPI +2328

Budjon-Vail HP Drm Style-ET

3133191570 Excellent-90 EEVVE 3-11 *TR*TL
2-04 2x 352d 23,760 4.3 1032 3.3 774
3-07 2x 230d 19,162 4.7 909 3.2 604"RIP
Lot 44

Maternal sisters to Style:

Budjon-Vail Atw Stylish-ET EX-94-5Y-CAN

3-05 2x 365d 30,311 4.4 1332 3.3 1012
•Nom. All-American Milking Yearling 2017
•1st Sr. 3 Yr Old, Int. & HM Grand Ontario
Summer Show 2019

Budjon-Vail Sebiscuit-Tw-ET VG-88-3Y-CAN

•Sold for \$38,000 Royal Time Online Sale 2020

2nd through 10th Dams:

Blondin Goldwyn Subliminal-ETS EX-96 3E
10-0 2x 365d 44,010 4.2 1841 3.0 1308
Life: 2490d 248,376 3.9 9721 3.2 7891
•Res. All-American Lt. Production Cow 2020
•All-American 150,000 lb. Cow 2017
•1st 150,000 lb. Cow International Show 2017
•Nom. All-American Aged Cow 2015 & 2016
•All-Canadian Mature Cow 2016
•1st Aged Cow Royal Winter Fair 2016
•Supreme Champion WDE Junior Show 2015
•Junior All-American Aged Cow 2015
•Reserve All-Canadian Jr. 3 Year Old 2012

Blondin R Marker Sublime EX-93-CAN 16*
10-8 2x 365d 35,789 4.7 1693 3.1 1111
Life: 5 lact. 162,494 5.0 8080 3.6 5855

Blondin James Supra-ET EX-90-CAN 9*
4-08 2x 365d 33,691 4.8 1631 3.6 1206
•Reserve All-Canadian 4 Year Old 2004

Blondin Skychief Supra EX-93-3E-CAN 34*
9-04 2x 365d 42,758 4.1 1733 3.1 1305
Life: 6 lact 263,796 3.9 10207 3.4 8955
•Canadian Cow of the Year 2009

Blondin Starbuck Superlass VG-87-9Y-CAN 17*
11-9 2x 365d 36,180 4.1 1479 3.1 1131
Life: 8 lact 250,196 3.8 9486 3.2 7941

Diamond Hill Warden Lass VG-87-3Y-CAN
Diamond Hill Tempo Misty VG-85-3Y-CAN 2*
Diamond Hill Poplar B VG-85-4Y-CAN
Brought Lea Popular EX-CAN 2*

46

WOODMANSEES USTP SUBLIME-ET *RC

840003127012261 99%RHA-I *RC*TC*TL*TD
Born December 2, 2020 • H.N. 559

Riverdown Unstopabull-Red

CAN11801450 *TY*TV*TL
PTA -223M -11F -13P 90R 12/20
PTA +2.67T +2.44UDC +1.74FLC 87R 12/20
GTPI +2144

Budjon-Vail HP Drm Style-ET

3133191570 Excellent-90 EEVVE 3-11 *TR*TL
2-04 2x 352d 23,760 4.3 1032 3.3 774
3-07 2x 230d 19,162 4.7 909 3.2 604"RIP
Lot 44

Maternal sisters to Style:

Budjon-Vail Atw Stylish-ET EX-94-5Y-CAN

3-05 2x 365d 30,311 4.4 1332 3.3 1012
•Nom. All-American Milking Yearling 2017
•1st Sr. 3 Yr Old, Int. & HM Grand Ontario
Summer Show 2019

Budjon-Vail Sebiscuit-Tw-ET VG-88-3Y-CAN

•Sold for \$38,000 Royal Time Online Sale 2020

2nd through 10th Dams:

Blondin Goldwyn Subliminal-ETS EX-96 3E
10-0 2x 365d 44,010 4.2 1841 3.0 1308
Life: 2490d 248,376 3.9 9721 3.2 7891
•Res. All-American Lt. Production Cow 2020
•All-American 150,000 lb. Cow 2017
•1st 150,000 lb. Cow International Show 2017
•Nom. All-American Aged Cow 2015 & 2016
•All-Canadian Mature Cow 2016
•1st Aged Cow Royal Winter Fair 2016
•Supreme Champion WDE Junior Show 2015
•Junior All-American Aged Cow 2015
•Reserve All-Canadian Jr. 3 Year Old 2012

Blondin R Marker Sublime EX-93-CAN 16*
10-8 2x 365d 35,789 4.7 1693 3.1 1111
Life: 5 lact. 162,494 5.0 8080 3.6 5855

Blondin James Supra-ET EX-90-CAN 9*
4-08 2x 365d 33,691 4.8 1631 3.6 1206
•Reserve All-Canadian 4 Year Old 2004

Blondin Skychief Supra EX-93-3E-CAN 34*
9-04 2x 365d 42,758 4.1 1733 3.1 1305
Life: 6 lact 263,796 3.9 10207 3.4 8955
•Canadian Cow of the Year 2009

Blondin Starbuck Superlass VG-87-9Y-CAN 17*
11-9 2x 365d 36,180 4.1 1479 3.1 1131
Life: 8 lact 250,196 3.8 9486 3.2 7941

Diamond Hill Warden Lass VG-87-3Y-CAN
Diamond Hill Tempo Misty VG-85-3Y-CAN 2*
Diamond Hill Poplar B VG-85-4Y-CAN
Brought Lea Popular EX-CAN 2*

Woodmansee Holsteins Top 100

47

BUDJON-VAIL SCREEN SHOT-ET *RC

840003143525518 99%RHA-I *RC Donor Dam
Born December 20, 2018 • Sub-59

GPTA +2.47T +1.64UDC +1.24FLC 80R 12/20

Fresh: March 16, 2021

47A - HEIFER CALF

Born March 16, 2021 • H.N. 581
S: Farnear Altitude-Red-ET
D: Budjon-Vail Screen Shot-ET *RC

Dymentholm Mr App Avalanche-Tw

CAN11957107 *RC *CV *TY *TL *TD
PTA +25M +4F -1P 98R 12/20
PTA +3.92T +2.88UDC +2.52FLC 98R 12/20
GTPI +2125

Blondin Goldwyn Subliminal-ETS

CAN105900692 Excellent-96 EEEEE 3E *TL *TD
10-0 2x 365d 44,010 4.2 1841 3.0 1308
8-00 2x 365d 40,670 3.7 1488 3.3 1356
Life: 2490d 248,376 3.9 9721 3.2 7891
•Res. All-American Lft. Production Cow 2020
•2nd Production Cow NA Open Show 2020
•All-American 150,000 lb. Cow 2017
•1st 150,000 lb. Cow International Show 2017
•Nominated All-American Aged Cow 2015 & 2016
•All-Canadian Mature Cow 2016
•1st Aged Cow Royal Winter Fair 2016
•Supreme Champion WDE Junior Show 2015
•Grand Champion Int'l Jr. Holstein Show 2015
•Junior All-American Aged Cow 2015
•Reserve All-Canadian Jr. 3 Year Old 2012
•HM All-American Jr. 3 Year Old 2012



Budjon-Vail Screen Shot-ET *RC
Lot 47

2nd through 9th Dams:

Blondin R Marker Sublime EX-93-CAN 16*
10-8 2x 365d 35,789 4.7 1693 3.1 1111
Life: 5 lact. 162,494 5.0 8080 3.6 5855
Blondin James Supra-ET EX-90-CAN 9*
4-08 2x 365d 33,691 4.8 1631 3.6 1206
•Reserve All-Canadian 4 Year Old 2004
Blondin Skychief Supra EX-93-3E-CAN 34*
9-04 2x 365d 42,758 4.1 1733 3.1 1305
Life: 6 lact 263,796 3.9 10207 3.4 8955
•Canadian Cow of the Year 2009
Blondin Starbuck Superlass VG-87-9Y-CAN 17*
11-9 2x 365d 36,180 4.1 1479 3.1 1131
Life: 8 lact 250,196 3.8 9486 3.2 7941
Diamond Hill Warden Lass VG-87-3Y-CAN
Diamond Hill Tempo Misty VG-85-3Y-CAN 2*
Diamond Hill Poplar B VG-85-4Y-CAN
Brought Lea Popular EX-CAN 2*

48

Owned with Peter Vail



Vailwood Drmn Sigrid "VG-87"
Full Sister to Lot 48

VAILWOOD DRMN SINDER

840003151980897 99%RHA-I
Born September 9, 2018 • H.N. 359

2-02 2x 98d 6,088 4.8 281 3.0 184"RIP
March test: 62 lbs. 6.0f 3.2p SCC 0.1

Bred 3/11/21 to
Siemers Fitters Choice-ET
94HO19766

Full sister to Sinder:

Vailwood Drmn Sigrid VG-87
2-11 3x 333d 27,080 4.2 1124 3.1 835
•Nom. All-American Spring Yearling 2017
•Res. Jr. Champion Eastern Fall National 2017
•1st Spring Yearling NY State Fair 2017
•4th Spring Yearling International Show 2017

Val-Bisson Doorman-ET

CAN107281711 EX-90 ST *TY *TV *TL *TD
PTA -446M +15F +10P 99R 12/20
PTA +2.48T +1.63UDC +.80FLC 99R 12/20
GTPI +2200

Vailwood Gldwn Sidney-ET

72336936 Excellent-91 EEVVEE 5-00 *TR *TL
5-08 2x 305d 21,530 5.1 1092 3.2 684
4-03 2x 305d 22,920 4.6 1044 3.2 741
3-03 2x 328d 24,490 4.0 987 3.2 787
2-02 2x 305d 17,600 4.8 841 3.1 584
Life: 1559d 108,010 4.6 4978 3.2 3492
S: Braedale Goldwyn

2nd through 10th Dams:

Cowtown Dundee Sindy EX-94 2E
4-06 2x 305d 33,030 4.1 1360 3.5 1154
Life: 2448d 194,800 4.5 8736 3.7 7176
•Nom. All-American 5 Year Old 2010
•1st 150,000 lb. Cow Northeast Fall Nat'l 2014
•1st Aged Cow Northeast Fall National 2011
Alliance Stormatic Sandy EX-93 2E
3-10 2x 363d 38,858 4.7 1828 3.4 1338
Blondin James Supra-ET EX-90-CAN 9*
4-08 2x 365d 33,691 4.8 1631 3.6 1206
•Reserve All-Canadian 4 Year Old 2004
Blondin Skychief Supra EX-93-3E-CAN 34*
9-04 2x 365d 42,758 4.1 1733 3.1 1305
Life: 6 lact 263,796 3.9 10207 3.4 8955
•Canadian Cow of the Year 2009
Blondin Starbuck Superlass VG-87-9Y-CAN 17*
11-9 2x 365d 36,180 4.1 1479 3.1 1131
Life: 8 lact 250,196 3.8 9486 3.2 7941
Diamond Hill Warden Lass VG-87-3Y-CAN
Diamond Hill Tempo Misty VG-85-3Y-CAN 2*
Diamond Hill Poplar B VG-85-4Y-CAN
Brought Lea Popular EX-CAN 2*

Woodmansee Holsteins Top 100

49

Owned with Peter Vail



Cowtown Dundee Sindy "EX-94 2E"
Granddam of Lots 48 & 50; Third Dam of Lot 49

VAILWOOD HAL SYMPHONY

840003127012258 99%RHA-I
Born December 1, 2020 • H.N. 556

Full sister to Sinder:

Vailwood Drmn Sigrid VG-87

2-11 3x 333d 27,080 4.2 1124 3.1 835

- Nom. All-American Spring Yearling 2017
- Res. Jr. Champion Eastern Fall National 2017
- 1st Spring Yearling NY State Fair 2017
- 4th Spring Yearling International Show 2017

Woodmansees Dback Hal-ET *RC

3151980874 *RC *TL *TD
PTA -957M -33F -20P 81R 12/20
PTA +1.65T +.75UDC +1.27FLC 79R 12/20
GTPI +1692 (Diamondback x Gldwn Hatty 3E-96)

Vailwood Drmn Sinder

3151980897
2-02 2x 98d 6,088 4.8 281 3.0 184*RIP
Lot 48

2nd through 11th Dams:

Vailwood Gldwn Sidney-ET EX-91 EEVEE
5-08 2x 305d 21,530 5.1 1092 3.2 684
Life: 1559d 108,010 4.6 4978 3.2 3492

Cowtown Dundee Sindy EX-94 2E
4-06 2x 305d 33,030 4.1 1360 3.5 1154
Life: 2448d 194,800 4.5 8736 3.7 7176
•Nom. All-American 5 Year Old 2010
•1st 150,000 lb. Cow Northeast Fall Nat'l 2014
•1st Aged Cow Northeast Fall National 2011

Alliance Stormatic Sandy EX-93 2E
3-10 2x 363d 38,858 4.7 1828 3.4 1338

Blondin James Supra-ET EX-90-CAN 9*
4-08 2x 365d 33,691 4.8 1631 3.6 1206
•Reserve All-Canadian 4 Year Old 2004

Blondin Skychief Supra EX-93-3E-CAN 34*
9-04 2x 365d 42,758 4.1 1733 3.1 1305
Life: 6 lact 263,796 3.9 10207 3.4 8955
•Canadian Cow of the Year 2009

Blondin Starbuck Superlass VG-87-9Y-CAN 17*
11-9 2x 365d 36,180 4.1 1479 3.1 1131
Life: 8 lact 250,196 3.8 9486 3.2 7941

Diamond Hill Warden Lass VG-87-3Y-CAN

Diamond Hill Tempo Misty VG-85-3Y-CAN 2*

Diamond Hill Poplar B VG-85-4Y-CAN

Brought Lea Popular EX-CAN 2*
•Grand Champion Atlantic Championship 1975

50

Owned with Peter Vail

VAILWOOD PILEUP SINDY

840003127012202 99%RHA-I
Born April 12, 2020 • H.N. 500

Maternal sister to Sindy:

Vailwood Drmn Sigrid VG-87

2-11 3x 333d 27,080 4.2 1124 3.1 835

- Nom. All-American Spring Yearling 2017
- Res. Jr. Champion Eastern Fall National 2017
- 1st Spring Yearling NY State Fair 2017
- 4th Spring Yearling International Show 2017

Calori-D CS Crush Pileup-ET

3144509332 *TR *TC *TY *TV *TL *TD
PTA -658M -37F -6P 80R 12/20
PTA +3.25T +2.66UDC +1.39FLC 80R 12/20
GTPI +2022

Vailwood Gldwn Sidney-ET

72336936 Excellent-91 EEVEE 5-00 *TR *TL
5-08 2x 305d 21,530 5.1 1092 3.2 684
4-03 2x 305d 22,920 4.6 1044 3.2 741
3-03 2x 328d 24,490 4.0 987 3.2 787
2-02 2x 305d 17,600 4.8 841 3.1 584
Life: 1559d 108,010 4.6 4978 3.2 3492
S: Braedale Goldwyn

2nd through 10th Dams:

Cowtown Dundee Sindy EX-94 2E
4-06 2x 305d 33,030 4.1 1360 3.5 1154
Life: 2448d 194,800 4.5 8736 3.7 7176
•Nom. All-American 5 Year Old 2010
•1st 150,000 lb. Cow Northeast Fall Nat'l 2014
•1st Aged Cow Northeast Fall National 2011

Alliance Stormatic Sandy EX-93 2E
3-10 2x 363d 38,858 4.7 1828 3.4 1338

Blondin James Supra-ET EX-90-CAN 9*
4-08 2x 365d 33,691 4.8 1631 3.6 1206
•Reserve All-Canadian 4 Year Old 2004

Blondin Skychief Supra EX-93-3E-CAN 34*
9-04 2x 365d 42,758 4.1 1733 3.1 1305
Life: 6 lact 263,796 3.9 10207 3.4 8955
•Canadian Cow of the Year 2009

Blondin Starbuck Superlass VG-87-9Y-CAN 17*
11-9 2x 365d 36,180 4.1 1479 3.1 1131
Life: 8 lact 250,196 3.8 9486 3.2 7941

Diamond Hill Warden Lass VG-87-3Y-CAN
4-00 2x 309d 23,834 4.0 952 3.3 787

Diamond Hill Tempo Misty VG-85-3Y-CAN 2*
2-02 2x 327d 15,646 4.3 672

Diamond Hill Poplar B VG-85-4Y-CAN
7-07 2x 303d 15,106 4.8 732

Brought Lea Popular EX-CAN 2*
Life: 12 lact. 187,431 4.3 8128
•Grand Champion Atlantic Championship 1975

Woodmansee Holsteins Top 100

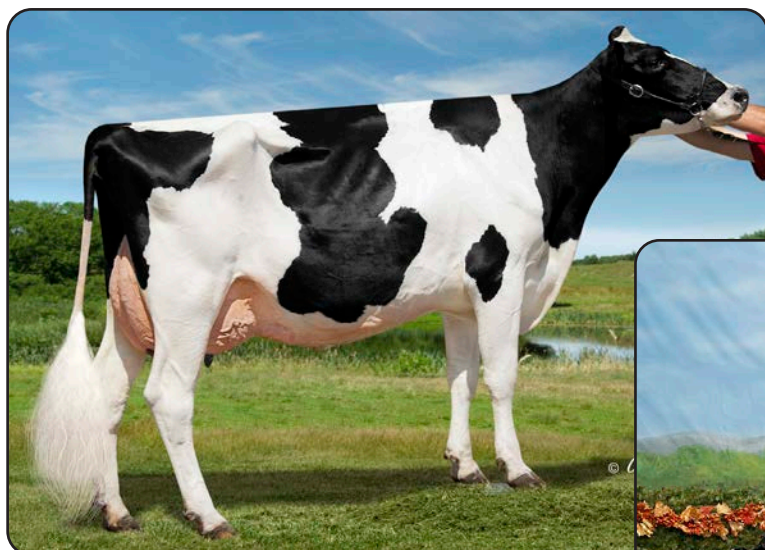

Camerons Charlies Angels-ET "VG-88 EX-MS"
Dam of Lot 51



Robrook Goldwyn Cameron "EX-95"
Granddam of Lot 51

51

Owned with Howard Binder Jr.

WOODMANSEES SOLOMON CAMEO

840003134690771 • Born March 1, 2017
99%RHA-I *TR *TL *TD H.N. 1010

Fresh 1/28/21; Bred 3/18/21 to
Siemers Fitters Choice-ET
94HO19766

Very Good-87 VG-MS 3-03
3-00 2x 281d 22,140 5.0 1111 3.2 704
2-00 2x 290d 18,660 4.4 827 3.2 592
3-10 2x 40d 3,459 6.6 230 3.5 121"RIP
March test: 98 lbs. 5.0f 2.7p SCC 0.1

Val-Bisson Doorman-ET

CAN107281711 EX-90 ST *TY *TV *TL *TD
PTA -446M +15F +10P 99R 12/20
PTA +2.48T +1.63UDC +.80FLC GTPI +2200

Misty Springs Lavanguard Sue

CAN9979603 VG-89-4Y-CAN 13*
4-03 2x 365d 30,124 4.6 1380 3.2 968

Maple-Downs-I G W Atwood-ET

CAN8956379 EX-90 ST *TV *TL *TY *TD
PTA -375M +11F -10P 99R 12/20
PTA +2.96T +1.93UDC +2.14FLC GTPI +1921

Robrook Goldwyn Cameron

CAN105794423 Excellent-95 EEEEE 5-01
4-03 2x 365d 38,420 4.0 1551 3.3 1257
3-04 2x 313d 25,480 4.0 1027 3.4 869
2-03 2x 343d 23,290 4.0 931 3.5 807
Life: 1205d 100,280 4.1 4089 3.4 3427
•HM All-American 5 Year Old 2014
•Grand Champion NY Int'l Spring Show 2014
•All-American 4 Year Old 2013
•All-Canadian 4 Year Old 2013

CAMERON!

- Grand Champion Royal Winter Fair 2013
- All-American Junior 3 Year Old 2012
- All-Canadian Junior 3 Year Old 2012
- All-American Junior 2 Year Old 2011
- All-Canadian Junior 2 Year Old 2011

Walnutlawn Solomon-ET

CAN11775998 *TR *TP *TY *TV *TL *TD
PTA -451M -12F -9P 99R 12/20
PTA +2.59T +1.72UDC +.43FLC 99R 12/20
GTPI +1997

Camerons Charlies Angels-ET

3126218663 Very Good-88 EX-MS 3-09 *TR *TL
3-04 2x 305d 26,040 4.4 1135 3.2 832
2-04 2x 315d 21,580 4.3 938 3.1 663

3rd through 7th Dams:

Robrook Dundee Constance VG-88-5Y-CAN 8*
5-00 2x 365d 40,953 3.4 1387 3.0 1230
•Res. Grand Champion Three Rivers 2009
•1st Sr. 2 Year Old Lindsay Exhibition 2008
•HM All-Canadian 4-H Int. Calf 2006
Robrook Ben Caralee VG-86-3Y-CAN
3-11 2x 365d 23,616 3.9 924 3.4 796
Willrae Gruber Corrie EX-5Y-CAN
5-10 2x 333d 24,870 4.1 1032 3.5 869
Life: 5 lact. 111,775 3.9 4356 3.3 3737
•1st 5 Year Old Lindsay Exhibition 1999
MCF024 Selection Candy VG-85-3Y-CAN
5-01 2x 327d 17,796 4.2 747 3.4 604
Willrae Vianney Mandy VG-85-3Y-CAN

Woodmansee Holsteins Top 100

52

Owned with Howard Binder Jr.

WOODMANSEES

UNIX CAMAY

840003151980934 99%RHA-I
Born March 12, 2019 • H.N. 396

Due 4/20/21 to
Avant-Garde-I KD Summerfest-ET
94HO19370

Croteau Lesperron Unix-ET

CAN107567492 EX-96 ST *TY *TV *TL*TD
PTA +548M +26F +12P 99R 12/20
PTA +2.40T +2.40UDC -.05FLC 98R 12/20
GTPI +2355

Woodmansees Solomon Cameo

3134690771 Very Good-87 VG-MS 3-03 *TR *TL
3-00 2x 281d 22,140 5.0 1111 3.2 704
2-00 2x 290d 18,660 4.4 827 3.2 592
3-10 2x 40d 3,459 6.6 230 3.5 121"RIP
Lot 51

2nd through 8th Dams:

Cameron's Charlies Angels-ET VG-88 EX-MS
3-04 2x 305d 26,040 4.4 1135 3.2 832
Robrook Goldwyn Cameron EX-95
4-03 2x 365d 38,420 4.0 1551 3.3 1257
3-04 2x 313d 25,480 4.0 1027 3.4 869
2-03 2x 343d 23,290 4.0 931 3.5 807
Life: 1205d 100,280 4.1 4089 3.4 3427
•HM All-American 5 Year Old 2014
•All-American 4 Year Old 2013
•All-Canadian 4 Year Old 2013
•Grand Champion Royal Winter Fair 2013
•All-American Junior 3 Year Old 2012
•All-Canadian Junior 3 Year Old 2012
•All-American Junior 2 Year Old 2011
•All-Canadian Junior 2 Year Old 2011
Robrook Dundee Constance VG-88-5Y-CAN 8*
5-00 2x 365d 40,953 3.4 1387 3.0 1230
•Res. Grand Champion Three Rivers 2009
•1st Sr. 2 Year Old Lindsay Exhibition 2008
•HM All-Canadian 4-H Int. Calf 2006
Robrook Ben Caralee VG-86-3Y-CAN
3-11 2x 365d 23,616 3.9 924 3.4 796
Willrae Gruber Corrie EX-5Y-CAN
5-10 2x 333d 24,870 4.1 1032 3.5 869
Life: 5 lact. 111,775 3.9 4356 3.3 3737
•1st 5 Year Old Lindsay Exhibition 1999
MCF024 Selection Candy VG-85-3Y-CAN
Willrae Vianney Mandy VG-85-3Y-CAN

53

Owned with Howard Binder Jr.

HOW-EL-WOOD

UNIX CAMILLA

840003207027834 99%RHA-I
Born March 2, 2020 • H.N. 483

54

WOODMANSEES

MOGUL CAMERON

840003207027801 99%RHA-NA
Born September 16, 2019 • H.N. 450

Bred 2/28/21 to Croteau Lesperron Unix
777HO3913

Maternal sister to Mogul Cameron:

Woodmansees Solomon Cameo VG-87
3-00 2x 281d 22,140 5.0 1111 3.2 704



Robrook Goldwyn Cameron "EX-95
Granddam of Lot 54

Mountfield SSI Dcy Mogul-ET

3006972816 EX-93 GM *TC *Y *TV *TL *TD
PTA +593M +47F +17P 99R 12/20
PTA +1.37T +2.14UDC +1.23FLC 99R 12/20
GTPI +2335

Cameron's Charlies Angels-ET

3126218663 Very Good-88 EX-MS 3-09 *TR *TL
3-04 2x 305d 26,040 4.4 1135 3.2 832
2-04 2x 315d 21,580 4.3 938 3.1 663

2nd through 7th Dams:

Robrook Goldwyn Cameron EX-95
4-03 2x 365d 38,420 4.0 1551 3.3 1257
3-04 2x 313d 25,480 4.0 1027 3.4 869
2-03 2x 343d 23,290 4.0 931 3.5 807
Life: 1205d 100,280 4.1 4089 3.4 3427
•HM All-American 5 Year Old 2014
•All-American 4 Year Old 2013
•All-Canadian 4 Year Old 2013
•Grand Champion Royal Winter Fair 2013
•All-American Junior 3 Year Old 2012
•All-Canadian Junior 3 Year Old 2012
•All-American Junior 2 Year Old 2011
•All-Canadian Junior 2 Year Old 2011
Robrook Dundee Constance VG-88-5Y-CAN 8*
5-00 2x 365d 40,953 3.4 1387 3.0 1230
•Res. Grand Champion Three Rivers 2009
•1st Sr. 2 Year Old Lindsay Exhibition 2008
•HM All-Canadian 4-H Int. Calf 2006
Robrook Ben Caralee VG-86-3Y-CAN
3-11 2x 365d 23,616 3.9 924 3.4 796
Willrae Gruber Corrie EX-5Y-CAN
5-10 2x 333d 24,870 4.1 1032 3.5 869
Life: 5 lact. 111,775 3.9 4356 3.3 3737
•1st 5 Year Old Lindsay Exhibition 1999
MCF024 Selection Candy VG-85-3Y-CAN
Willrae Vianney Mandy VG-85-3Y-CAN

Woodmansee Holsteins Top 100



Winterbay Goldwyn Lotto "EX-95"
Granddam of Lot 55



Lottos Atwood Lizette-ET "EX-94 3E"
Dam of Lot 55

55

LIZETTES AVALANCHE LEONA-ET *RC

840003147223880 • Born June 4, 2018 Donor Dam
99%RHA-I *RC H.N. Liz35

Fresh 7/31/20; Due 6/17/21 to
Stantons Chief-ET
513HO3190

Very Good-86 VG-MS 2-05
GPTA +3.29T +2.77UDC +1.93FLC 80R 12/20
2-01 2x 221d 16,826 4.4 744 3.3 547**RIP
March test: 66 lbs. 4.4f 3.5p SCC 2.5

Full sister to Leona:

Lizettes Ava Beaded Lace-ET VG-89 EX-MS
1-11 2x 305d 30,400 3.3 1000 2.7 819

Dymentholm Mr App Avalanche-Tw

CAN11957107 *RC *CV *TY *TL *TD
PTA +25M +4F -1P 98R 12/20
PTA +3.92T +2.88UDC +2.52FLC 98R 12/20
GTPI +2125

Lottos Atwood Lizette-ET

141750208 Excellent-94 EEEEE 3E 2* *TR
GPTA +2.71T +1.98UDC +.98FLC 85R 12/20
8-00 2x 365d 36,560 4.6 1671 3.1 1133
4-02 2x 365d 34,890 4.1 1422 3.2 1108
3-03 2x 306d 28,800 4.2 1208 3.1 886
2-02 2x 336d 26,380 4.3 1142 3.2 840
Life: 1485d 135,630 4.4 5973 3.2 4318
•Reserve All-Wisconsin 4 Year Old 2016
•All-Canadian Sr. 2 Year Old 2014
•Reserve All-American Sr. 2 Year Old 2014
•1st Sr. 2 Year Old Royal Winter Fair 2014
•2nd Sr. 2 Year Old International Show 2014
•5th Sr. 3 Year Old Royal Winter Fair 2015

De-Su Bkm McCutchen 1174-ET

69990138 EX-93 GM *TR *TC *TY *TV *TL *TD
PTA +301M +28F +12P 99R 12/20
PTA +2.23T +1.40UDC +1.08FLC GTPI +2243
KHW Regment Apple C-Red-ETN
70244494 VG-89-3Y-CAN (MS:90) *CV
3-05 2x 365d 36,949 4.2 1554 3.6 1332

Maple-Downs-I G W Atwood-ET

CAN8956379 EX-90 ST *TV *TL *TY *TD
PTA -375M +11F -10P 99R 12/20
PTA +2.96T +1.93UDC +2.14FLC GTPI +1921

Winterbay Goldwyn Lotto

CAN7684164 Excellent-95 EEEEE 5-00
4-06 2x 365d 36,620 4.1 1499 3.4 1249
3-04 2x 365d 31,010 4.4 1360 3.5 1076
2-01 2x 365d 27,930 4.1 1145 3.1 866
Life: 1280d 106,220 4.2 4511 3.4 3593
•All-American & All-Canadian 4 Year Old 2010
•Grand Champion Royal Winter Fair 2010
•All-American & All-Canadian Sr. 3 Year Old 2009
•1st Sr. 3 Year Old International Show 2009

3rd through 12th Dams:

Lexis Triumphant Lottery GP-84-2Y-CAN 27*
2-04 2x 334d 25,088 3.9 978 3.3 839
Idee Larissa-ET EX-2E-CAN 21*
6-05 2x 365d 34,339 4.1 1393 3.3 1120
•HM All-Atlantic Sr. 3 Year Old 2001
C Ravenswell Lydia EX-92 DOM 19*
5-01 2x 365d 24,578 4.6 1125 3.4 826
Spring Farm Miss Lynn-ET VG-85-3Y-CAN
2-11 2x 329d 22,335 4.0 888 3.6 811
Spring Farm Miss Connie VG-88-CAN 2*
8-00 2x 305d 21,420 3.9 840
Spring Farm Miss Citation VG-87-CAN 3*
6-04 2x 365d 27,725 3.8 1054
Life: 11 lact 215,519 3.7 7952
Spring Farm Miss Pathfinder EX-CAN 8*
Life: 12 lact 242,021 3.6 8814
Spring Farm Fond Pathfinder VG-CAN 5*
Life: 11 lact 202,334 3.7 7582
Eveermot Pathfinder Ormsby VG-CAN 3*
Life: 10 lact 190,482 3.6 6927
•HM All-Canadian 3 Year Old 1948
Eveermot Pabst Ormsby VG-CAN 3*

Woodmansee Holsteins Top 100

56



Lizettes Ava Beaded Lace-ET "VG-89 EX-MS"
Dam of Lot 56; Full Sister to Lot 55

MS LACES CRUSH- ABULL LEXI-ET

840003207552702 99%RHA-I *TR *TC *TL*TD
Born December 24, 2019 • H.N. 939

GPTA +2.96T +2.37UDC +1.82FLC 75R 12/20

Oh-River-Syc Crushabull-ET

3135145001 *TR *TP *TC *TY *TV *TL *TD
PTA +349M -4F +10P 80R 12/20
PTA +3.20T +2.66UDC +1.59FLC 79R 12/20
GTPI +2251

Lizettes Ava Beaded Lace-ET

3147223626 Very Good-89 EX-MS 2-08
GPTA +3.75T +2.79UDC +1.91FLC 82R 12/20
1-11 2x 305d 30,400 3.3 1000 2.7 819

2nd through 13th Dams:

Lottos Atwood Lizette-ET EX-94 3E 2*
8-00 2x 365d 36,560 4.6 1671 3.1 1133
Life: 1485d 135,630 4.4 5973 3.2 4318
•Reserve All-Wisconsin 4 Year Old 2016
•All-Canadian Sr. 2 Year Old 2014
•Reserve All-American Sr. 2 Year Old 2014
Winterbay Goldwyn Lotto EX-95 EEEEE
4-06 2x 365d 36,620 4.1 1499 3.4 1249
•All-American & All-Canadian 4 Year Old 2010
•Grand Champion Royal Winter Fair 2010
•All-American & All-Canadian Sr. 3 Year Old 2009
Lexis Triumphant Lottery GP-84-2Y-CAN 27*
2-04 2x 334d 25,088 3.9 978 3.3 839
Idee Larissa-ET EX-2E-CAN 21*
6-05 2x 365d 34,339 4.1 1393 3.3 1120
•HM All-Atlantic Sr. 3 Year Old 2001
C Ravenswell Lydia EX-92 DOM 19*
5-01 2x 365d 24,578 4.6 1125 3.4 826
Spring Farm Miss Lynn-ET VG-85-3Y-CAN
2-11 2x 329d 22,335 4.0 888 3.6 811
Spring Farm Miss Connie VG-88-CAN 2*
8-00 2x 305d 21,420 3.9 840
Spring Farm Miss Citation VG-87-CAN 3*
Life: 11 lact 215,519 3.7 7952
Spring Farm Miss Pathfinder EX-CAN 8*
Spring Farm Fond Pathfinder VG-CAN 5*
Eveermot Pathfinder Ormsby VG-CAN 3*
Eveermot Pabst Ormsby VG-CAN 3*

57

LIZETTES HP DRMN LAZARRO-ET

840003133191597 99%RHA-I *TR *TC *TL *TD
Born June 2, 2017 • H.N. Liz22

Good Plus-83 VG-MS 3-00
2-04 2x 365d 25,992 5.1 1316 3.3 854*
SCC: 1.1

Fresh

Maternal sisters to Lazarro:

Lizettes Windbrook Lily-ET EX-92 EX-MS
2-03 2x 299d 20,900 4.1 854 3.3 690
Lizettes Absolute Luxury-ET *RC EX-90
1-10 2x 305d 20,740 4.5 942 3.2 662

Val-Bisson Doorman-ET

CAN107281711 EX-90 ST *TY *TV *TL *TD
PTA -446M +15F +10P 99R 12/20
PTA +2.48T +1.63UDC +.80FLC 99R 12/20
GTPI +2200

Lottos Atwood Lizette-ET

141750208 Excellent-94 EEEEE 3E 2* *TR
GPTA +2.71T +1.98UDC +.98FLC 85R 12/20
8-00 2x 365d 36,560 4.6 1671 3.1 1133
4-02 2x 365d 34,890 4.1 1422 3.2 1108
3-03 2x 306d 28,800 4.2 1208 3.1 886
2-02 2x 336d 26,380 4.3 1142 3.2 840
Life: 1485d 135,630 4.4 5973 3.2 4318
•Reserve All-Wisconsin 4 Year Old 2016
•All-Canadian Sr. 2 Year Old 2014
•Reserve All-American Sr. 2 Year Old 2014
•1st Sr. 2 Year Old Royal Winter Fair 2014
•2nd Sr. 2 Year Old International Show 2014
•5th Sr. 3 Year Old Royal Winter Fair 2015

2nd through 12th Dams:

Winterbay Goldwyn Lotto EX-95 EEEEE
4-06 2x 365d 36,620 4.1 1499 3.4 1249
•All-American & All-Canadian 4 Year Old 2010
•Grand Champion Royal Winter Fair 2010
•All-American & All-Canadian Sr. 3 Year Old 2009
•1st Sr. 3 Year Old International Show 2009
Lexis Triumphant Lottery GP-84-2Y-CAN 27*
2-04 2x 334d 25,088 3.9 978 3.3 839
Idee Larissa-ET EX-2E-CAN 21*
6-05 2x 365d 34,339 4.1 1393 3.3 1120
•HM All-Atlantic Sr. 3 Year Old 2001
C Ravenswell Lydia EX-92 DOM 19*
5-01 2x 365d 24,578 4.6 1125 3.4 826
Spring Farm Miss Lynn-ET VG-85-3Y-CAN
2-11 2x 329d 22,335 4.0 888 3.6 811
Spring Farm Miss Connie VG-88-CAN 2*
8-00 2x 305d 21,420 3.9 840
Spring Farm Miss Citation VG-87-CAN 3*
6-04 2x 365d 27,725 3.8 1054
Life: 11 lact 215,519 3.7 7952
Spring Farm Miss Pathfinder EX-CAN 8*
Life: 12 lact 242,021 3.6 8814
Spring Farm Fond Pathfinder VG-CAN 5*
Life: 11 lact 202,334 3.7 7582
Eveermot Pathfinder Ormsby VG-CAN 3*
Life: 10 lact 190,482 3.6 6927
•HM All-Canadian 3 Year Old 1948
Eveermot Pabst Ormsby VG-CAN 3*

Woodmansee Holsteins Top 100



Lizettes Crush Lilly Pad-ET "VG-86"
Lot 58



Lottos Atwood Lizette-ET "EX-94 3E"
Dam of Lot 58



Winterbay Goldwyn Lotto "EX-95"
Granddam of Lot 58

58

LIZETTES CRUSH LILLY PAD-ET

840003144505853 • Born September 4, 2017
99%RHA-I H.N. Liz26

Bred 3/15/21 to
Peak Jagger-ET
734HO121

Very Good-86 VG-MS 2-00
GPTA +2.36T +1.52UDC +1.36FLC 80R 12/20
1-09 2x 365d 25,662 5.1 1301 3.3 835"
3-04 2x 61d 6,031 6.4 386 2.9 173"RIP
March test: 111 lbs. 6.0f 2.9p SCC 0.1

Maternal sister to Lilly Pad:

Lizettes Ava Beaded Lace-ET VG-89 EX-MS
1-11 2x 305d 30,400 3.3 1000 2.7 819

3rd through 12th Dams:

Lexis Triumphant Lottery GP-84-2Y-CAN 27*
2-04 2x 334d 25,088 3.9 978 3.3 839
Idee Larissa-ET EX-2E-CAN 21*
6-05 2x 365d 34,339 4.1 1393 3.3 1120
•HM All-Atlantic Sr. 3 Year Old 2001
C Ravenswell Lydia EX-92 DOM 19*
5-01 2x 365d 24,578 4.6 1125 3.4 826
Spring Farm Miss Lynn-ET VG-85-3Y-CAN
2-11 2x 329d 22,335 4.0 888 3.6 811
Spring Farm Miss Connie VG-88-CAN 2*
8-00 2x 305d 21,420 3.9 840
Spring Farm Miss Citation VG-87-CAN 3*
6-04 2x 365d 27,725 3.8 1054
Life: 11 lact 215,519 3.7 7952
Spring Farm Miss Pathfinder EX-CAN 8*
Life: 12 lact 242,021 3.6 8814
Spring Farm Fond Pathfinder VG-CAN 5*
Life: 11 lact 202,334 3.7 7582
Evermot Pathfinder Ormsby VG-CAN 3*
Life: 10 lact 190,482 3.6 6927
•HM All-Canadian 3 Year Old 1948
Evermot Pabst Ormsby VG-CAN 3*

Maverick Crush

CAN12042760 *TC *TY *TV *TL *TD
PTA -956M -51F -15P 99R 12/20
PTA +2.49T +1.56UDC +1.46FLC 99R 12/20
GTPI +2039

Lottos Atwood Lizette-ET

141750208 Excellent-94 EEEEE 3E 2* *TR
GPTA +2.71T +1.98UDC +.98FLC 85R 12/20
8-00 2x 365d 36,560 4.6 1671 3.1 1133
4-02 2x 365d 34,890 4.1 1422 3.2 1108
3-03 2x 306d 28,800 4.2 1208 3.1 886
2-02 2x 336d 26,380 4.3 1142 3.2 840
Life: 1485d 135,630 4.4 5973 3.2 4318
•Reserve All-Wisconsin 4 Year Old 2016
•All-Canadian Sr. 2 Year Old 2014
•Reserve All-American Sr. 2 Year Old 2014
•1st Sr. 2 Year Old Royal Winter Fair 2014
•2nd Sr. 2 Year Old International Show 2014
•5th Sr. 3 Year Old Royal Winter Fair 2015

Val-Bisson Doorman-ET

CAN107281711 EX-90 ST *TY *TV *TL *TD
PTA -446M +15F +10P 99R 12/20
PTA +2.48T +1.63UDC +.80FLC GTPI +2200
EDG Claire Cling-ET
71494758 VG-85-2Y-CAN 7*
2-00 2x 365d 28,929 4.7 1369 3.5 1003

Maple-Downs-I G W Atwood-ET

CAN8956379 EX-90 ST *TV *TL *TY *TD
PTA -375M +11F -10P 99R 12/20
PTA +2.96T +1.93UDC +2.14FLC GTPI +1921

Winterbay Goldwyn Lotto

CAN7684164 Excellent-95 EEEEE 5-00
4-06 2x 365d 36,620 4.1 1499 3.4 1249
3-04 2x 365d 31,010 4.4 1360 3.5 1076
2-01 2x 365d 27,930 4.1 1145 3.1 866
Life: 1280d 106,220 4.2 4511 3.4 3593
•All-American & All-Canadian 4 Year Old 2010
•Grand Champion Royal Winter Fair 2010
•All-American & All-Canadian Sr. 3 Year Old 2009
•1st Sr. 3 Year Old International Show 2009

Woodmansee Holsteins Top 100



Ducketharvue Cvet Gigi-ET "EX-91 EX-MS"
Lot 59



Harvue Atwood Ginger "EX-95 2E"
Dam of Lot 59

59

DUCKETHARVUE CVET GIGI-ET

840003144909681 • Born March 7, 2017 Donor Dam
99%RHA-NA H.N. 617

Fresh 7/31/20; Due 7/03/21 to
Walnutlawn Sidekick
200H010992

Excellent-91 EEEEE 3-08
2-00 2x 365d 28,697 4.6 1315 3.0 853"
3-03 2x 269d 26,791 4.1 1111 2.6 708"RIP
March test: 83 lbs. 4.2f 2.9p SCC 0.3
•4th Jr. 2 Year Old Northeast Fall National 2019

Sonnek GC Corvette-ET

71391400 EX-92 *TR *TP *TY *TV *TL *TD
PTA -137M -2F +0P 99R 12/20
PTA +1.96T +.78UDC +1.48FLC 99R 12/20
GTPI +1920

Maternal sisters to Gigi:

Duckett-Harvue Solo Gina EX-92 EEEEE
DuckettHarvue Slmn Gaby-ET EX-90 EX-MS
Harvue Duckett Drmn Gin-ET EX-90 EX-MS
3-01 2x 334d 33,580 4.2 1400 3.1 1048

60 WOODMANSEES BLAISE GILDA

840003127012215 99%RHA-NA
Born June 13, 2020 • H.N. 513
S: Mr Gold Chip Blaise 3134690793
(Gold Chip x VG-87 Aftershock x EX-97 Blexy)
D: Ducketharvue Cvet Gigi-ET EX-91

Harvue Atwood Ginger

71550364 Excellent-95 EEEEE 2E *TR *TL *TD
6-09 2x 365d 42,200 3.7 1546 2.7 1137
4-10 2x 365d 40,460 3.4 1375 2.7 1088
3-09 2x 302d 33,160 3.5 1164 2.7 890
Life: 1912d 192,890 3.7 7047 2.8 5364
•Nom. All-American 5 Year Old 2018
•4th 5 Year Old International Show 2018
•2nd 5 Yr Old & B&O Champ, Midwest Spr. Nat'l '18
•Res. All-Wisconsin Sr. 3 Year Old 2016
•HM Int. Champion WI Championship Show 2016
•6th Sr. 3 Year Old & 1st B&O International Show '16

Maple-Downs-I G W Atwood-ET

CAN8956379 EX-90 ST *TV *TL *TY *TD
PTA -375M +11F -10P 99R 12/20
PTA +2.96T +1.93UDC +2.14FLC GTPI +1921

Harvue Blitz Glitz

68949253 Excellent-92 EEEEE 2E *TR *TL *TD
4-10 2x 365d 41,870 3.2 1343 2.5 1049
6-03 2x 365d 39,670 3.0 1208 2.5 998
2-04 2x 365d 36,120 3.1 1111 2.6 933
3-06 2x 353d 31,200 2.8 868 2.5 776
Life: 1773d 177,670 3.0 5417 2.5 4500

3rd through 5th Dams:

Harvue Roy Ginger VG-85 VG-MS
2-01 2x 356d 26,860 3.6 958 3.0 814
Harvue Finest Gypse VG-86
3-07 2x 365d 31,940 3.0 955 3.0 944
Harvue Leader Grace EX-91 2E
4-06 2x 365d 29,180 4.5 1314 3.4 986
Life: 1762d 135,240 4.3 5806 3.2 4324

Woodmansee Holsteins Top 100

61

CARPSDALE-J FIREFLY-RED-ET

840003144802373 99%RHA-I
Born September 2, 2017 • H.N. 3408

1-11 2x 365d 23,875 5.1 1210 3.2 757"
3-03 2x 73d 8,024 4.4 351 2.9 233"RIP
March test: 116 lbs. 4.7f 2.7p SCC 0.5

Fresh: December 26, 2020



Carpsdale-J Firefly-Red-ET
Lot 61

Mr D Apple Diamondback *RC

3013721049 EX-93 *RC *TC *TY *TV *TL *TD
PTA -412M -26F +0P 99R 12/20
PTA +2.41T +1.84UDC +1.37FLC 99R 12/20
GTPI +1902

Lookout Advent Flicka-Red

CAN106233304 Excellent-94 EEEEE 2E 9-11
9-06 2x 365d 43,530 3.0 1310 2.8 1229
7-07 2x 309d 38,140 3.2 1207 2.7 1033
Life: 1759d 167,081 3.3 5489 2.8 4760
•All-American R&W 125,000 lb. Cow 2017
•1st Production Cow International R&W Sh. 2017
•Res. All-American R&W Aged Cow 2015
•2nd Aged Cow International R&W Show 2015
•2nd Aged Cow Royal Winter Fair 2015
•HM All-American R&W 4 Year Old 2013
•HM All-Ontario 4 Year Old 2013
•Due again at 13 yrs of age & will be out in 2021!



Lookout Advent Flicka-Red "EX-94 2E"
Dam of Lot 61

2nd through 11th Dams:

Valleyriver Flute Freckles-Red VG-88-3Y-CAN
3-06 2x 365d 33,060 4.0 1327 3.2 1048
•Nom. All-American R&W Sr. 2 Yr Old 2008
•HM Grand Champ. Quebec Int'l R&W 2008
Valleyriver R R Flute-Red-ET EX-90-CAN 1*
5-00 2x 365d 25,756 3.8 990 3.3 838
Valleyriver Aero Flavia EX-4E-CAN 3*
7-02 3x 365d 24,350 3.7 897 3.1 761
Hoekview Blackstar Fawn GP-81-2Y-CAN
6-01 2x 359d 23,951 3.9 924 3.2 756
Hazeldom Valiant Myfawny VG-85-CAN
4-11 2x 305d 20,657 3.6 750 3.5 714
Hazeldom Citation Miss EX-CAN
Miss Cochran Garnet EX-CAN 4*
Midridge Supreme Nanette VG-87
Midridge Coronet Nina VG-87
Ranch Crescent H P Netz VG-86

62

WOODMANSEES SMRFST FIONA

840003127012263 99%RHA-I
Born December 26, 2020 • H.N. 561

Avant-Garde-I KD Summerfest-ET

CAN13114881 *TC *TY *TV *TL *TD
PTA +708M +24F +26P 80R 12/20
PTA +2.91T +2.34UDC +1.80FLC 78R 12/20
GTPI +2396

Carpsdale-J Firefly-Red-ET

3144802373
1-11 2x 365d 23,875 5.1 1210 3.2 757"
3-03 2x 73d 8,024 4.4 351 2.9 233"RIP
Lot 61

2nd through 12th Dams:

Lookout Advent Flicka-Red EX-94 2E
9-06 2x 365d 43,530 3.0 1310 2.8 1229
Life: 1759d 167,081 3.3 5489 2.8 4760
•All-American R&W 125,000 lb. Cow 2017
•1st Production Cow Int'l R&W Sh. 2017
•Res. All-American R&W Aged Cow 2015
•2nd Aged Cow International R&W Show 2015
•2nd Aged Cow Royal Winter Fair 2015
•HM All-American R&W 4 Year Old 2013
•HM All-Ontario 4 Year Old 2013
Valleyriver Flute Freckles-Red VG-88-3Y-CAN
3-06 2x 365d 33,060 4.0 1327 3.2 1048
•Nom. All-American R&W Sr. 2 Yr Old 2008
•HM Grand Champ. Quebec Int'l R&W 2008
Valleyriver R R Flute-Red-ET EX-90-CAN 1*
5-00 2x 365d 25,756 3.8 990 3.3 838
Valleyriver Aero Flavia EX-4E-CAN 3*
7-02 3x 365d 24,350 3.7 897 3.1 761
Hoekview Blackstar Fawn GP-81-2Y-CAN
6-01 2x 359d 23,951 3.9 924 3.2 756
Hazeldom Valiant Myfawny VG-85-CAN
4-11 2x 305d 20,657 3.6 750 3.5 714
Hazeldom Citation Miss EX-CAN
6-09 2x 312d 15,176 4.3 655 3.2 492
Miss Cochran Garnet EX-CAN 4*
10-2 2x 365d 20,399 4.5 1012
Midridge Supreme Nanette VG-87
Midridge Coronet Nina VG-87
Ranch Crescent H P Netz VG-86

Woodmansee Holsteins Top 100

63

CHEERS AVALANCHE CHAKIRA-ET

840003205758220 99%RHA-I Donor Dam
Born December 2, 2019 • H.N. Cheers2

GPTA +3.06T +2.45UDC +1.80FLC 79R 12/20



Unique Dempsey Cheers "EX-95"
Dam of Lot 63

Dymentholm Mr App Avalanche-Tw

CAN11957107 *RC *CV *TY *TL *TD
PTA +25M +4F -1P 98R 12/20
PTA +3.92T +2.88UDC +2.52FLC 98R 12/20
GTPI +2125

Unique Dempsey Cheers

CAN11957116 Excellent-95 EEEEE 5-02
5-00 2x 291d 30,200 5.6 1678 3.0 921
3-01 2x 365d 30,680 4.9 1509 3.4 1038
•4th 5 Year Old WI Summer Champ. Show 2020
•4th 5 Year Old NA Open Show 2020
•Res. All-American Jr. 3 Year Old 2018
•Res. Int. Champ. International Show 2018
•Res. All-American Jr. 2 Year Old 2017
•HM Int. Champ. Ontario Summer Show 2017
•1st Jr. 2 Year Old Ontario Summer Show 2017

2nd through 10th Dams:

Unique Alexander Charm VG-88-3Y-CAN MS:90
1-11 2x 304d 20,289 4.8 972 3.5 712
Stoneden Baxter Canada EX-91-CAN 2E
5-02 2x 334d 33,591 3.7 1230 3.2 1078
Stoneden Goldwyn Candace EX-95-CAN 17*
4-06 2x 365d 43,265 4.0 1737 3.0 1307
•HM All-Canadian Sr. 2 Year Old 2009
Stoneden Leduc Christa EX-92-CAN 2E 2*
6-04 2x 306d 26,554 3.5 939 3.0 802
•Res. Grand Champion Leeds 2005
Stoneden Rudolph Crystal VG-88-CAN 3*
5-00 2x 347d 30,031 3.0 913 2.9 880
Gillette Astre Chria-ET VG-88-CAN 6*
4-04 3x 365d 34,235 2.9 1010 3.0 1040
Maeford Starbuck Chrissy EX-CAN 17*
Montmaple Christina EX-CAN 6*
Cheeseboro Maisie VG-85-CAN

64

BLONDIN DOORMAN REBEL-ET

CAN110316982 99%RHA-I Donor Dam
Born December 2, 2016 • H.N. Reta

Very Good-88 EX-MS 3-06

3-00 2x 328d 23,310 4.8 1121 3.3 774

2-00 2x 310d 20,000 4.0 796 3.2 647

4-01 2x 47d 3,765 5.9 224 3.0 114*RIP

March test: 96 lbs. 5.0f 2.6p SCC 3.2

Fresh: January 21, 2021

Val-Bisson Doorman-ET

CAN107281711 EX-90 ST *TY *TV *TL *TD
PTA -446M +15F +10P 99R 12/20
PTA +2.48T +1.63UDC +.80FLC 99R 12/20
GTPI +2200

Elmcroft Attic Reta-ET

CAN11310457 EX-93-5Y-CAN MS:93
3-05 2x 365d 37,189 4.5 1673 3.5 1303
5-07 2x 365d 33,744 4.8 1607 3.7 1235
2-01 2x 365d 22,844 4.4 1012 3.6 816
Life: 4 lact. 128,050 4.8 6182 3.7 4753
•Nom. All-Canadian 4 Year Old 2016
•Res. All-Quebec 4 Year Old 2016
•Grand Champion Maxville Spring Show 2016
•4th 4 Year Old Royal Winter Fair 2016
•Res. Grand Champion Brome 2014



Elmcroft Attic Reta-ET "EX-93"
Dam of Lot 64

2nd through 5th Dams:

Boreview Jasper Roxy EX-93-4E-CAN 3*
5-07 2x 365d 30,999 3.9 1199 3.0 935
Life: 6 lact. 148,217 3.9 5765 3.1 4552
•Res. All-Ontario Milking Yearling 2010
•2nd Milking Yearling Autumn Opportunity 2010
•2nd Sr. 3 Year Old Ontario Spring Discovery '12
Boreview Rebekah EX-91-6Y-CAN 7* MS:93
8-10 2x 365d 26,076 4.3 1109 3.4 886
Life: 6 lact. 142,413 4.2 5992 3.5 4925
•2nd Mature Cow Kent 2006
•2nd 5 Year Old Kent 2005
•2nd 4 Year Old Kent 2004
Boreview B C Milady VG-86-3Y-CAN 1*
4-01 2x 365d 22,908 4.3 994 3.7 844
Life: 6 lact. 125,631 4.2 5291 3.7 4700
Boreview Marleen Star VG-86-4Y-CAN 3*
6-05 2x 305d 21,091 3.9 829 3.2 679

Woodmansee Holsteins Top 100

65



Lylehaven Lila Z "EX-94" 25*
Fourth Dam of Lot 65

ARETHUSA CG

LILAC

840003137803064 99%RHA-I
Born May 2, 2018 • H.N. 795

Very Good-88 VVVEV 2-01
2-00 2x 281d 20,129 5.2 1041 3.2 636"RIP
March test: 73 lbs. 6.2f 2.9p SCC 0.1
•2nd Spring Yearling Eastern Fall National 2019

Fresh 6/1/20; Due 8/14/21 to
Avant-Garde Unix Select-ET
7H014920

Stantons Capital Gain-ET

CAN11696699 VG-88 SP *TY *TV *TL *TD
PTA +1560M +52F +32P 99R 12/20
PTA +1.88T +.77UDC -.20FLC 98R 12/20
GTPI +2240

Arethusa Windbrook Lucy-ET

72279469 Excellent-93 EEEE 2E 6-11 *TL *TD
3-09 2x 365d 35,800 4.0 1447 3.5 1265
6-01 2x 365d 42,870 3.3 1426 3.4 1478
2-09 2x 307d 24,370 5.4 1312 3.4 829
5-02 2x 257d 30,330 3.3 992 3.5 1055
Life: 1521d 147,990 4.0 5904 3.5 5232

2nd through 7th Dams:

Gen-I-Beq Baxter Lavy-ET EX-92 EEEEE
2-03 2x 340d 29,400 5.3 1563 3.0 891
Comestar Goldwyn Lava-ET VG-87-2Y-CAN 18*
2-02 2x 365d 33,591 3.6 1210 3.6 1210
Lylehaven Lila Z EX-94-7Y-CAN 25*
4-05 2x 365d 49,101 4.0 1960 3.5 1695
•All-Canadian Jr. 2 Yr Old 2004
•HM All-Canadian 5 Year Old 2007
•HM All-Canadian 4 Year Old 2006
•5x All-Canadian Nominee
Lylehaven Form Laura-ET 3E-94 GMD DOM 8*
8-08 2x 365d 39,320 3.9 1529 3.1 1218
•HHM All-American 4 Year Old 2003
•Res. All-Canadian Jr 3 Year Old 2002
Thiersant Lili Starbuck-ET EX-94 5E 5*
5-00 2x 358d 30,190 4.6 1387 3.2 978
Life: 3428d 238,806 4.7 11291 3.4 8124
Ivyhall Astro Jet Ronie VG-86-6Y-CAN 1*
5-04 2x 305d 18,472 4.2 769 3.1 578
•1st 5 Yr Old Sorel Show 1993

66

ARETHUSA MASTER LILA

840003127012209 99%RHA-I
Born June 1, 2020 • H.N. 507

Golden-Oaks Master-ET

3139216917 *TR *TP *TC *TL *TD
PTA -60M +16F -1P 80R 12/20
PTA +3.64T +2.79UDC +1.29FLC 79R 12/20
GTPI +2133

Arethusa CG Lilac

3137803064 Very Good-88 VVVEV 2-01
2-00 2x 281d 20,129 5.2 1041 3.2 636"RIP
•2nd Spring Yearling Eastern Fall National 2019
Lot 65

2nd through 8th Dams:

Arethusa Windbrook Lucy-ET EX-93 2E
3-09 2x 365d 35,800 4.0 1447 3.5 1265
6-01 2x 365d 42,870 3.3 1426 3.4 1478
Life: 1521d 147,990 4.0 5904 3.5 5232
Gen-I-Beq Baxter Lavy-ET EX-92 EEEEE
2-03 2x 340d 29,400 5.3 1563 3.0 891
Comestar Goldwyn Lava-ET VG-87-2Y-CAN 18*
2-02 2x 365d 33,591 3.6 1210 3.6 1210
Lylehaven Lila Z EX-94-7Y-CAN 25*
4-05 2x 365d 49,101 4.0 1960 3.5 1695
•All-Canadian Jr. 2 Yr Old 2004
•HM All-Canadian 5 Year Old 2007
•HM All-Canadian 4 Year Old 2006
•5x All-Canadian Nominee
Lylehaven Form Laura-ET 3E-94 GMD DOM 8*
8-08 2x 365d 39,320 3.9 1529 3.1 1218
•HHM All-American 4 Year Old 2003
•Res. All-Canadian Jr 3 Year Old 2002
Thiersant Lili Starbuck-ET EX-94 5E 5*
5-00 2x 358d 30,190 4.6 1387 3.2 978
Life: 3428d 238,806 4.7 11291 3.4 8124
Ivyhall Astro Jet Ronie VG-86-6Y-CAN 1*
5-04 2x 305d 18,472 4.2 769 3.1 578
•1st 5 Yr Old Sorel Show 1993

Woodmansee Holsteins Top 100

67



Parkvue Absolute Rap-Red-ET "EX-94 2E"
Dam of Lot 67

Full sister to Riot:
Ms Raps Dback Rumble-Red-ET
•1st Spring Calf NY State Fair R&W 2019

MS RAPS DBACK RIOT-ET

840003206945164 99%RHA-I
Born December 26, 2018 • H.N. 574

Fresh: March 17, 2021

Maternal sisters to Riot:

Ms Raps Ruby-Red-ET

- Res. All-American R&W Winter Calf 2020
- 2nd Winter Calf & HM Jr. Ch. NA Open R&W 2020

Ms Raps Jordy Ridley-Red-ET

- 1st Fall Calf Western National R&W Show 2020
- 2nd Fall Calf Mideast Fall R&W Show 2020

Ms Raps Jordy Rassamatazz-Red-ET

- 1st Fall Calf & Res. Jr. Ch. NY State R&W 2020

67A - HEIFER CALF

Born March 17, 2021 • H.N. 582
S: Mikan Tatoo Dale 3207027761
D: Ms Raps Dback Riot-ET

Mr D Apple Diamondback *RC

3013721049 EX-93 *RC *TC *TY *TV *TL *TD
PTA -412M -26F +0P 99R 12/20
PTA +2.41T +1.84UDC +1.37FLC 99R 12/20
GTPI +1902

Parkvue Absolute Rap-Red-ET

73736249 Excellent-94 EEEEE 2E *TC *TL *TD
3-07 2x 365d 28,947 4.2 1224 3.3 956"
5-02 2x 305d 28,220 4.3 1201 3.2 892"
6-03 2x 305d 26,700 4.2 1115 3.2 852
•Res. All-American R&W Aged Cow 2020
•1st Aged Cow & Res. Sr. Ch. NY St. Sh. 2020
•Nom. All-American R&W 5 Year Old 2019
•1st 5 Yr Old & HM Sr. Ch. E. States R&W 2019
•5th 5 Year Old Northeast Fall National 2019
•HHM All-American R&W Sr. 3 Year Old 2017
•3rd Sr. 3 Yr Old & BB&O, Int'l R&W Show 2017
•2nd Sr. 3 Year Old Northeast Fall National 2017

2nd through 10th Dams:

Galestone Ava Rae-Red-ET EX-91 EX-MS
3-09 2x 329d 24,680 3.8 949 2.8 694
Scientific Rubirae Socks-ET *RC EX-93 3E DOM
5-08 2x 365d 43,050 4.2 1809 2.9 1250
Life: 2043d 154,160 4.1 6388 3.1 4753
Scientific Jubilant Rae-ET *RC EX-90 DOM
5-11 2x 365d 38,880 4.1 1608 3.6 1403
•8 Excellent daughters
Hanoverhill Tony Rae EX-96 3E GMD DOM 5*
6-11 2x 365d 40,220 4.1 1661 3.3 1331
•HM All-American Jr. 2 Year Old 1988
•Nom. All-American 5 Year Old 1991
C Hanoverhill TT Roxette-ET 2E-94 GMD DOM
10-0 3x 365d 35,040 4.3 1519 3.0 1063
•21 Excellent progeny
Mil-R-Mor Roxette EX-90 GMD DOM 30*
7-01 2x 365d 24,530 4.7 1153
C Glenridge Citation Roxy EX-97 4E GMD 6*
10-1 2x 365d 25,280 4.2 1061
Life: 3620d 209,784 4.5 9471
•Queen of the Breed I & II
C Norton Court Model Vee EX-90 6*
Norton Court Reflection Val VG-CAN 5*

68



EO Siemers Ashlyns Angel-ET "EX-96 3E" GMD
Dam of Lot 68



Arethusa Affection-ETS "EX-92"
Maternal sister to Lot 68

ARETHUSA MCUTCH- EN AZALEA-ET

840003200653172 99%RHA-I Donor Dam
Born March 6, 2018 • H.N. Azalea

Very Good-88 VVVVE 2-03

1-11 2x 280d 20,720 4.1 846 3.0 618
2-11 2x 8d 740 5.5 41 3.1 23*RIP
March test: 122 lbs. 5.2f 2.9p SCC 0.1

Fresh: March 1, 2021

De-Su Bkm McCutchen 1174-ET

69990138 EX-93 GM *TR *TC *TY *TV *TL *TD
PTA +301M +28F +12P 99R 12/20
PTA +2.23T +1.40UDC +1.08FLC 99R 12/20
GTPI +2243

EO Siemers Ashlyns Angel-ET

60811262 Excellent-96 EEEEE 3E GMD *TV *TL
9-10 2x 365d 39,800 6.0 2383 3.0 1177
7-06 2x 365d 39,370 4.7 1852 2.9 1129
4-03 2x 365d 41,370 4.2 1749 3.1 1277
6-07 2x 316d 39,660 4.3 1686 3.1 1211
Life: 2243d 225,080 4.8 10836 3.1 6908
•HHM All-American Aged Cow 2010
•HM All-Canadian Mature Cow 2010
•Res. All-American Sr. 2 Year Old 2006
•Unanimous All-American Winter Yearling 2005
•National Elite Performer

Maternal sister to Azalea:

Arethusa Affection-ETS EX-92
2-10 2x 365d 30,990 4.0 1252 2.9 897
•All-American Milking Yearling 2009
•Res. All-Canadian Milking Yearling 2009

2nd through 4th Dams:

Tri-Day Ashlyn-ET EX-96 2E 19* GMD DOM
4-09 2x 365d 43,090 4.8 2079 3.5 1503
•All-Time All-American 4 Year Old 2003
•All-American & All-Canadian 4 Year Old 2001
•Supreme Champion World Dairy Expo 2001
•All-World - Holstein International 2001
•All-American Sr. 3 Year Old 2000
Bendy-Brook Odyssey Favorite EX-92 2E DOM
6-01 2x 337d 22,670 3.4 770 3.1 706
•Res. All-American Produce of Dam 2000
Bendy-Brook Star Fonda VG-86
3-11 2x 290d 23,390 3.5 826 3.1 724

68A - WOODMANSEES UNSTP AZA

3127012270 • Born March 1, 2021 • H.N. 568
S: Riverdown Unstopabull-Red
D: Arethusa Mcutchen Azalea-ET VG-88

Woodmansee Holsteins Top 100

69

WOODMANSEES

LEAP YR ANNA

840003151980895 99%RHA-NA
Born September 4, 2018 • H.N. 357

2-05 2x 25d 1,325 3.5 46 2.8 37"RIP
March test: 66 lbs. 3.3f 2.9p SCC 0.1

Fresh 2/12/21; Bred 3/20/21 to
Siemers Filters Choice-ET
94HO19766



EK-Oseeana Ambrosia-ET "EX-95 3E" GMD
Granddam of Lot 69



Tri-Day Ashlyn-ET "EX-96 2E" GMD DOM 19*
Third Dam of Lot 69

Vogue Leap Year-ET

CAN12478041 *TY
PTA -356M +29F +8P 92R 12/20
PTA +2.46T +1.15UDC +.75FLC 89R 12/20
GTPIK +2244 (Monterey x Doorman)

Ernest-Anthony Annabelle-ET

3012958727 Very Good-85 VG-MS 2-07
4-05 2x 311d 25,330 4.9 1230 3.2 820
3-00 2x 305d 23,390 4.8 1116 3.2 752
5-05 2x 204d 17,240 4.8 821 3.5 598
2-02 2x 261d 17,930 4.0 715 3.3 591
S: Maple-Downs-I G W Atwood-ET

Maternal sisters to Annabelle:

Ernest-Anthony Ambrose-ET EX-93 2E
Ernest-Anthony Amora-ET EX-92 2E
Ernest-Anthony Addison-ET EX-92
Ernest-Anthony Adeline-ET EX-92

2nd through 5th Dams:

EK-Oseeana Ambrosia-ET EX-95 3E GMD
6-04 2x 365d 44,140 4.2 1852 3.2 1399
•Res. All-American 4 Year Old 2007
•HM All-American Jr. 3 Year Old 2006
Tri-Day Ashlyn-ET EX-96 2E 19* GMD DOM
4-09 2x 365d 43,090 4.8 2079 3.5 1503
•All-Time All-American 4 Year Old 2003
•All-American & All-Canadian 4 Year Old 2001
•Supreme Champion World Dairy Expo 2001
•All-World - Holstein International 2001
•All-American Sr. 3 Year Old 2000
Bendy-Brook Odyssey Favorite EX-92 2E DOM
6-01 2x 337d 22,670 3.4 770 3.1 706
•Res. All-American Produce of Dam 2000
Bendy-Brook Star Fonda VG-86
3-11 2x 290d 23,390 3.5 826 3.1 724

70

MS AVANT-GARDE

D CHRYSSA-ET

840003145066187 99%RHA-I
Born June 3, 2017 • H.N. 77

Very Good-86 VG-MS 3-05
GPTA +2.05T +.98UDC +.68FLC 79R 12/20
3-01 2x 240d 19,352 4.9 948 3.2 621"RIP
2-01 2x 297d 18,273 4.3 794 3.0 541"
March test: 64 lbs. 4.8f 3.5p SCC 3.6

Fresh 7/12/20; Due 8/29/21 to
Walnutlawn Sidekick
200HO10992



Trefle Chassep Doorman-ET "EX-94 2E"
Dam of Lot 70

Scientific B Defiant-ET *RC

141123484 VG-87 *RC *TP *TC *TY *TV
PTA +63M -53F -13P 99R 12/20
PTA +2.69T +1.76UDC +.94FLC 99R 12/20
GTPI +1664

Trefle Chassep Doorman-ET

CAN108725584 Excellent-94 EEEVE 2E *TL *TD
GPTA +2.15T +1.36T +.54FLC 84R 12/20
4-05 2x 365d 35,867 4.6 1651 3.3 1189"
3-02 2x 365d 31,560 4.6 1438 3.7 1172
•All-American Jr. 3 Year Old 2017
•Res. All-Canadian Jr. 3 Year Old 2017
•1st Jr. 3 Yr Old & HM Int.Ch. Int'l Hol. Show 2017
•Int. & Res. Grand Champion, WI Champ.Sh. 2017
•Unanimous All-American Jr. 2 Year Old 2016
•All-Canadian Jr. 2 Year Old 2016
•1st Jr. 2 Year Old International Hol. Show 2016
•1st Jr. 2 Year Old Royal Winter Fair 2016
•Nom. All-American Spring Yrlg 2015

2nd through 11th Dams:

R-E-W Atwood Charmina-ET VG-87-4Y-CAN 2*
4-01 2x 365d 31,621 4.6 1451 3.5 1113
Courtlane-UR Mac Charm-ET VG-85 DOM 4*
2-02 2x 365d 30,979 4.0 1237 3.1 961
Regancrest S Chassity-ET EX-92 GMD DOM 35*
3-10 2x 365d 42,280 4.3 1798 2.5 1070
Regancrest Cinderella EX-92 GMD DOM 7*
2-05 2x 365d 32,300 4.4 1437 3.2 1029
Regancrest-PR Barbie-ET EX-92 GMD DOM 6*
2-06 2x 365d 31,690 3.9 1237 3.3 1050
•HM All-American Junior 3 Year Old 2004
Regancrest Juror Brina-ET EX-92 GMD
4-04 2x 365d 40,640 3.6 1478 3.0 1217
•Grand Champion & BU IA Dist. 1 Show 2000
•Res. Grand Champion IA State Fair 2000
Regancrest Aerostar Bert-ET EX-90 GMD DOM
5-05 2x 365d 37,790 3.6 1357 3.2 1215
Regancrest Mark Chairman Bea 2E-91 GMD DOM
7-09 2x 365d 33,630 3.8 1276 3.1 1052
Regancrest Board Chairman Bea EX-90 EX-MS
Regancrest Apache Standout Bea VG-86

Woodmansee Holsteins Top 100

71

WOODMANSEES GC CHESSA

840003207027783 99%RHA-I
Born July 9, 2019 • H.N. 432

Due 6/28/21 to
Stantons Chief-ET
513HO3190

Mr Chassity Gold Chip-ET

140145553 EX-95 *TR *TP *TY *TV *TL *TD
PTA -619M -23F -38P 99R 12/20
PTA +1.52T +1.10UDC +1.14FLC 99R 12/20
GTPI +1753

Ms Avant-Garde D Chryssa-ET

3145066187 Very Good-86 VG-MS 3-05
GPTA +2.05T +.98UDC +.68FLC 79R 12/20
3-01 2x 240d 19,352 4.9 948 3.2 621"RIP
2-01 2x 297d 18,273 4.3 794 3.0 541"
Lot 70

2nd through 11th Dams:

Trefle Chassep Doorman-ET EX-94 2E
4-05 2x 365d 35,867 4.6 1651 3.3 1189"
•All-American Jr. 3 Year Old 2017
•Res. All-Canadian Jr. 3 Year Old 2017
•1st Jr. 3 Yr Old & HM Int.Ch. Int'l Hol. Sh.2017
•Int. & Res. Grand Champion, WI Ch..Sh. 2017
•Unanimous All-American Jr. 2 Year Old 2016
•All-Canadian Jr. 2 Year Old 2016
•1st Jr. 2 Year Old International Hol. Show 2016
•1st Jr. 2 Year Old Royal Winter Fair 2016
•Nom. All-American Spring Yrlg 2015
R-E-W Atwood Charmina-ET VG-87-4Y-CAN 2*
4-01 2x 365d 31,621 4.6 1451 3.5 1113
Courtlane-UR Mac Charm-ET VG-85 DOM 4*
2-02 2x 365d 30,979 4.0 1237 3.1 961
Regancrest S Chassity-ET EX-92 GMD DOM 35*
3-10 2x 365d 42,280 4.3 1798 2.5 1070
Regancrest Cinderella EX-92 GMD DOM 7*
2-05 2x 365d 32,300 4.4 1437 3.2 1029
Regancrest-PR Barbie-ET EX-92 GMD DOM 6*
2-06 2x 365d 31,690 3.9 1237 3.3 1050
•HM All-American Junior 3 Year Old 2004
Regancrest Juror Brina-ET EX-92 GMD
4-04 2x 365d 40,640 3.6 1478 3.0 1217
•Res. Grand Champion IA State Fair 2000
Regancrest Aerostar Bert-ET EX-90 GMD DOM
5-05 2x 365d 37,790 3.6 1357 3.2 1215
Regancrest Mark Chairman Bea 2E-91 GMD DOM
Regancrest Board Chairman Bea EX-90 EX-MS

72

OAKFIELD HO ETERNAL-ET

840003134445328 99%RHA-I *TR *TC *TL *TD
Born September 1, 2018 • H.N. 5804

Fresh: March 7, 2021

Maternal sisters to Eternal:

Oakfield Bene Earthgirl-ET

•Res. Canadian Champion Fall Calf 2020

Oakfield Gold Chip Efron-ET

EX-94 (MS:95)
3-10 3x 330d 31,230 3.9 1228 3.1 982

•5th 5 Year Old NY Holstein Show 2020

•3rd 4 Year Old Eastern National Hol. Show 2019

•1st Jr. 3 Year Old WNY Regional Show 2018

•1st Jr. 3 Year Old WNY Spring Preview 2018



Budjon-JK Emilys Edair-ET "EX-95 2E"
Dam of Lot 72



Oakfield Gold Chip Efron-ET "EX-94"
Maternal Sister to Lot 72

Stantons High Octane-ET

CAN11696704 EX-93 ST *TY *TV *TL *TD
PTA +996M +10F +12P 99R 12/20
PTA +2.39T +2.06UDC +.26FLC 98R 12/20
GTPI +2130

Budjon-JK Emilys Edair-ET

138418546 Excellent-95 EEEEE 2E 1* 6-09
5-11 2x 365d 37,850 3.5 1307 3.0 1133
4-03 2x 365d 38,420 3.2 1241 3.3 1264
Life: 1591d 148,190 3.4 5020 3.1 4571
•Nominated All-American 4 Year Old 2011
•Res. All-American Jr. 3 Year Old 2010
•Res. All-Canadian Jr. 3 Year Old 2010
•Completes 4 gens. of All-American nominees

2nd through 8th Dams:

Budjon-JK Storm Emily-ET EX-92 2E DOM
4-08 2x 365d 41,090 3.7 1514 3.2 1329
•Res. All-American Sr. 2 Year Old 2005
Budjon-JK Linjet Eileen-ET EX-96 4E GMD DOM
5-06 2x 365d 44,700 3.7 1647 3.3 1467
•Unanimous All-American 5 Year Old 2004
•Res. All-American Aged Cow 2005
Krull Broker Elegance EX-96 3E GMD DOM
5-07 2x 365d 40,950 3.7 1522 3.3 1350
•HM All-American Aged Cow 1999 & 2000
•HM All-Canadian Mature Cow 1999
Krull Starbuck Excellency EX-90 GMD DOM
3-03 2x 365d 27,140 3.5 937 3.4 930
Krull TT Excellency EX-90 EX-MS DOM
3-02 2x 363d 24,319 3.5 862 3.4 829
Krull Boot Mark Excellency EX-92 2E GMD
Life: 3026d 201,440 3.5 7105 3.0 4634
Krull Kingstead Excellency EX-92 4E GMD

Woodmansee Holsteins Top 100



Stone-Haus Hypnotic Alana "EX-92"
Lot 73

73

STONE-HAUS HYPNOTIC ALANA

84000313673338 • Born October 29, 2016
100%RHA H.N. Alana

Fresh: January 19, 2021

Excellent-92 EEEEE 3-08
3-01 2x 356d 28,410 4.8 1370 3.2 922
2-01 2x 305d 23,160 4.2 970 3.4 782
4-02 2x 43d 4,389 6.4 280 3.1 136"RIP
March test: 122 lbs.
•2nd Sr. 2 Year Old Northeast Fall National 2019

Mr Hotstuffs Hypnotic-ET *RC

3012554421 *RC *TP *TC *TY *TV *TL *TD
PTA -282M +6F +3P 98R 12/20
PTA +2.01T +1.38UDC +1.54FLC 97R 12/20
GTPI +1965

Klinedell Ms Anastasia-ET *RC

73298276 Excellent-90 EEEVE 4-09 *RC *TL
2-01 2x 365d 21,490 5.1 1093 3.9 835
3-04 2x 294d 13,890 5.1 709 3.5 484

Maternal sisters to Anastasia:

Goldfawn Redlou Amy-Red-ET EX-92

Goldfawn Deb Annie-Red-ET EX-90

•1st Sr. 2 Yr Old & Res. Int. Champion,
Southern Spring National 2012

Mr Atwood Brokaw-ET

140602463 VG-86 *TR *TP *TY *TV *TL *TD
PTA -537M +0F -4P 99R 12/20
PTA +2.60T +1.65UDC +.59FLC GTPI +1888

La-Foster Kite Ann-ET *RC

5245566565 Excellent-91 EEVEE 2E 6-06 *RC
4-07 3x 305d 29,850 4.2 1240 3.3 976
2-05 3x 305d 16,340 4.8 787 3.4 551
•7th Sr. 3 Year Old International Show 2008

74 POTTSDALE DRMN ALANIS

840003207027817 99%RHA-I
Born December 10, 2019 • H.N. 466
S: Val-Bisson Doorman-ET
D: Stone-Haus Hypnotic Alana EX-92

3rd through 7th Dams:

La-Foster Astrmcal Anna-ET EX-90 EX-MS
4-11 2x 365d 30,490 3.8 1159 3.4 1024
MD-Delight Durham Atlee-ET EX-92 GMD DOM
3-11 2x 365d 38,290 5.5 2091 3.1 1177
•Unanimous All-American Sr. 3 Year Old 2005
•1st Sr. 3 Yr Old & Res. Int. Ch. Int'l Hol. Sh. 2005
MD-Delight Strm Amberlee-ET VG-88 DOM
2-02 2x 365d 26,170 3.7 969 3.2 835
Ms Kingstead Chief Adeen-ET EX-94 2E DOM 11*
•Nom. All-American 2000 & 2001
•Member All-American Produce 2000 & 2001
•Queen of the Breed Finalist!
C Aitkenbrae Starbuck Ada EX-94 2E 4* DOM
•All-American Produce of Dam 2000 & 2001
•All-American 3 Year Old 1990

Woodmansee Holsteins Top 100

75

MS UNSTOP ARUBA-RED

840003151980935 99%RHA-I
Born March 14, 2019 • H.N. 397

Fresh: March 8, 2021

Full sister to Arubua:

Greenlea Ad Avery-Red-ET EX-90

- Res. All-American R&W Winter Calf 2016
- 1st Winter Yearling Eastern National 2017
- 2nd Winter Yearling International R&W 2017

75A - WOODMANSEES JORDY ARUNA-RED

3127012282 • Born March 8, 2021 • H.N. 580
S: Cycle McGucci Jordy-Red
D: Ms Unstop Aruba-Red

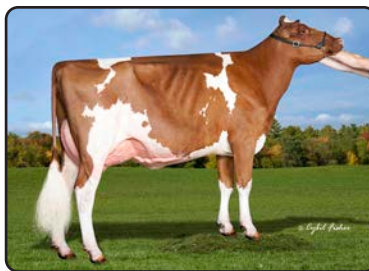

Greenlea Ad Arubua-Red-ET "VG-87"
Dam of Lot 75

Riverdown Unstopabull-Red

CAN11801450 *TY *TV *TL
PTA -223M -11F -13P 90R 12/20
PTA +2.67T +2.44UDC +1.74FLC 87R 12/20
GTPI +2144

Greenlea Ad Arubua-Red-ET

3141574991 Very Good-87 VG-MS 2-06
2-00 2x 269d 16,350 3.7 612 2.9 475
•Nom. All-American R&W Spring Yearling 2018
•1st Spring Yearling Eastern National 2018
•Nom. All-American R&W Spring Calf 2017

Full sister to Arubua:

Greenlea Ad Annie-Red-ET

- Unanimous All-American R&W Winter Yrlg 2017
- Junior Champion Int'l R&W Show 2017
- Unanimous All-American R&W Winter Calf 2016
- Res. Jr. Champion Int'l R&W Show 2016



Greenlea Ad Avery-Red-ET "EX-90"
Full Sister to Dam of Lot 75

2nd through 7th Dams:

Tri-Vision Amelia-Red-ET EX-90 2E
4-08 3x 365d 37,290 4.0 1482 3.3 1214
Jauquet-Lang SS Amber-ET *RC EX-91
2-05 2x 365d 30,270 3.9 1190 3.2 954
BKB Amanda-ET EX-92 GMD DOM
4-03 3x 365d 41,480 5.0 2082 3.3 1357
Life: 1360d 104,750 4.8 5075 3.5 3671
Shoremar S Alicia-ET EX-97 3E 13*
8-11 2x 365d 38,250 4.3 1650 3.3 1270
Life: 2102d 185,002 4.2 7731 3.4 6288
•HHM All-American 125,000 lb. Cow 2005
•Res. All-American 125,000 lb. Cow 2004
•HHM All-American Aged Cow 2002
•All-American & All-Canadian 5 Year Old 2000
C Aitkenbrae Starbuck Ada *BL EX-94 2E DOM
5-06 2x 356d 30,060 3.5 1043 3.5 1049
•All-American 3 Year Old 1990

76

LIDDLEHOLME MIKAYLA-RED-ET

840003209724606 99%RHA-I
Born March 1, 2020 • H.N. 4968

Maternal sisters to Mikayla:

- Team Goldchip Milly EX-91
- Team Gdreams Mimzy-ET EX-90
- Team Casino Monet-ET EX-90
- Team Okaliber Mojito-ET EX-90



Team Durham Morgan-ET "EX-96 4E"
Dam of Lot 76

Mr Blondin Warrior-Red-ET

CAN3139655530 *TP *TC *TY *TV *TL *TD
PTA -82M -3F -2P 80R 12/20
PTA +3.39T +2.18UDC +1.57FLC 78R 12/20
GTPI +2047

Team Durham Morgan-ET

63391983 Excellent-96 EEEEE 4E *B/R
7-09 2x 365d 37,970 3.7 1387 2.7 1040
9-09 2x 365d 36,900 3.3 1211 2.9 1061
Life: 3134d 257,910 3.4 8759 3.0 7792
•1st 150,000 lb. Cow Midwest Spring Nat'l 2016
•HM All-American 150,000 lb. Cow 2015
•Supreme Champoin IL State Fair 2015
•Res. Grand Champion IL Championship Sh. 2015
•3rd 150,000 lb. Cow International Show 2015
•Grand Champion Mideast Fall National 2012
•Grand Champion IL State Fair 2012
•All-Illinois 2009 & 2010
•1st Jr. 2 Year Old Mideast Spring National 2009

2nd through 11th Dams:

Irwindale Leduc Molly EX-94 2E
4-09 2x 365d 33,070 3.6 1206 3.3 1106
Life: 1687d 132,010 3.9 5138 3.4 4533
•Res. Sr. Champion Mideast Spr. Nat'l 2009
•Grand Champion Mideast Spring National 2008
•Res. Grand Champion Mideast Fall Nat'l 2007
Irwindale Mark Macy G-79
2-04 2x 311d 15,600 3.8 588 3.2 506
Sun-Made C M Cottontail-ET EX-90 EX-MS
4-01 2x 314d 25,970 4.4 1151 3.4 887
Hill-Bluff AJ Merri-ET EX-94 2E GMD
7-07 2x 365d 40,280 3.8 1547 2.9 1176
Life: 2227d 173,647 3.8 6682 3.2 5479
Hill-Bluff Star Mollies Rorae EX-91 2E
5-03 2x 365d 22,290 3.9 870 3.1 684
Hill-Bluff Star Molly VG-87
6-01 2x 357d 22,510 3.7 843 3.1 701
Bristol Skyway Molly EX-92 4E
12-0 2x 331d 18,588 3.8 710
Life: 4452d 204,838 3.8 7854
Man-O-War B F Baron Min EX-91 3E EX-MS
10-5 2x 365d 18,288 4.5 822
Life: 3032d 124,200 4.3 5282
Man-O-War B F Crescent Minnie VG-86
Spring Creek Pabst He Minnie EX-90
5-10 2x 365d 20,727 3.5 733
Life: 2692d 122,186 3.5 4221

Woodmansee Holsteins Top 100



Vale-O-Skene Lauthority Kitty "EX-92"
Maternal Sister to Dam of Lot 77



Vale-O-Skene Gold Karmilla-ET "EX-94"
Maternal Sister to Dam of Lot 77

77

Owned with Horizon Syndicate

KIARAS UNSTOPABULL KINSLEY *RC

840003219819811 • Born March 11, 2020
99%RHA-I *RC H.N. 856

Maternal sisters to Kiara:

Vale-O-Skene Lauthority Kitty EX-92
•Grand Champion Mideast Spring National 2018
•Jr. All-American Sr. 2 Year Old 2017
•Res. Jr. All-American Fall Yearling 2016

Vale-O-Skene Gold Karmilla-ET EX-94
2-10 2x 305d 24,110 4.4 1053 3.5 850
•2nd 4 Yr Old, Res. Sr. & HM Gr. NE Spr. Nat'l '19
•All-NY Sr. 3 Year Old 2018
•1st Sr. 3 Yr Old & HM Int. Ch. NE Fall Nat'l 2018
•Nom. All-American Sr. 2 Year Old 2017
•HM All-Ontario Sr. 2 Year Old 2017
•Res. All-Ontario Milking Yearling 2016

Riverdown Unstopabull-Red

CAN11801450 *TY *TV *TL
PTA -223M -11F -13P 90R 12/20
PTA +2.67T +2.44UDC +1.74FLC 87R 12/20
GTPI +2144

Vale-O-Skene Dreams Kiara

CAN11931125 Excellent-94 EEEEE 4-11
3-01 2x 331d 25,350 4.0 1017 3.0 764
4-03 2x 308d 25,440 3.9 986 2.9 750
2-01 2x 188d 13,700 3.9 538 2.9 397
•4th Sr. 3 Year Old Northeast Fall National 2019
•5th Sr. 2 Year Old Northeast Fall National 2018

Maternal sister to Kiara:

Vale-O-Skene Zircon Kiki VG-88-2Y-CAN
•1st Jr. 3 Year Old Lindsay Exh. 2012

Dymenthalm Mr App Avalanche-Tw

CAN11957107 *RC *CV *TY *TL *TD
PTA +25M +4F -1P 98R 12/20
PTA +3.92T +2.88UDC +2.52FLC GTPI +2125

Cherry Crest Thats Neat *RC

CAN11432171 EX-91-3E-CAN (MS:94) *RC
6-02 3x 365d 37,621 3.9 1481 3.4 1261

Heavenly Golden Dreams-ET

GBR642262 *TV *TL
PTA -1503M -23F -39P 99R 12/20
PTA +1.63T +1.46UDC +.64FLC GTPI +1765

Tiny Acres Dundee Kathleen

CAN8965013 *TY *TV *TL EX-92-2E-CAN
4-11 2x 365d 38,971 3.1 1221 3.1 1197
3-03 2x 365d 33,847 3.2 1085 3.1 1052
Life: 4 lact. 138,414 3.3 4597 3.2 4389
•1st Mature Cow Lindsay Exhibition 2014
•1st 4 Year Old & Res. Grand Lindsay Exh. 2011
•Nom. All-Ontario Jr. 3 Year Old 2010
•Nom. All-Ontario Jr. 2 Year Old 2009
•Nom. All-Canadian 2008

3rd through 9th Dams:

Floydholm Outside Kathleen VG-89-CAN
3-09 2x 315d 24,826 3.8 952 2.9 714
Floydholm Aeroline Kit GP-80-CAN
Floydholm Counselor Kerrie VG-85-CAN
4-07 2x 309d 19,037 4.1 778 3.2 611
Floydholm Enhancer Kerrie GP-81-CAN
4-07 2x 365d 24,548 3.6 877 3.2 794
Floydholm TT Kim VG-85-CAN
3-05 3x 365d 24,401 4.1 990 3.2 787
Floydholm Kassie VG-85-CAN 4*
8-08 2x 335d 31,585 3.0 955 3.0 941
Life: 11 lact. 282,416 3.3 9242 3.0 4630
Floydholm Kimberly VG-86-CAN 4*
6-03 2x 365d 33,755 3.4 1162

Woodmansee Holsteins Top 100



Hillcroft Leader Melanie "EX-96 3" 2*
Third Dam of Lots 78 - 81



Arethusa Dundee Mallory-ET
"EX-94 2E"
Granddam of Lots 78 - 81



Arethusa GC Mackenna-ET "EX-93 2E"
Dam of Lots 78 - 81

78

WOODMANSEES DBK MACKARON-ET

840003207027795 • Born September 1, 2019
99%RHA-I H.N. 444

Due 7/16/21 to
Croteau Lesperron Unix 777HO3913

Mr D Apple Diamondback *RC

3013721049 EX-93 *RC *TC *TY *TV *TL *TD
PTA -412M -26F +0P 99R 12/20
PTA +2.41T +1.84UDC +1.37FLC 99R 12/20
GTPI +1902

Arethusa GC Mackenna-ET

3126029591 Excellent-93 EEEEE 2E *TR *TL
4-04 2x 305d 29,650 4.7 1405 3.1 920
1-10 2x 301d 21,320 4.9 1035 3.1 655
2-11 2x 305d 24,570 3.8 937 3.1 757
•1st Sr. 2 Year Old Northeast Fall National 2017
•2nd Milking Yearling Northeast Fall National 2016

Full sister to Mackenna:

Arethusa GC Mio-ET EX-93

•1st 5 Year Old Northeast Spring National 2019

Val-Bisson Doorman-ET

CAN107281711 EX-90 ST *TY *TV *TL *TD
PTA -446M +15F +10P 99R 12/20
PTA +2.48T +1.63UDC +.80FLC GTPI +2200

Ms Delicious Apple-Red-ET

139236776 Excellent-94 2E *TV *TD
7-02 2x 365d 46,510 4.0 1844 3.1 1424

Mr Chassity Gold Chip-ET

140145553 EX-95 *TR *TP *TY *TV *TL *TD
PTA -619M -23F -38P 99R 12/20
PTA +1.52T +1.10UDC +1.14FLC GTPI +1753

Arethusa Dundee Mallory-ET

136560096 Excellent-94 EEEEE 2E 6-01
4-10 2x 302d 30,460 4.4 1341 3.1 935
7-05 2x 347d 34,000 3.9 1328 3.0 1003
Life: 1623d 136,200 3.9 5356 3.1 4182

Full sister to Mallory:

Arethusa Dundee Melissa-ET EX-93 GMD

Maternal sisters to Mallory:

Arethusa SS Melody-ET EX-93

Arethusa Aspen Mardigras-ET EX-93

79

WOODMANSEES DBK MASCARA-ET

840003151980932 • Born March 1, 2019
99%RHA-I H.N. 394

Fresh: March 27, 2021

79A - HEIFER CALF

Born March 27, 2021

S: Croteau Lesperron Unix

D: Woodmansees DBK Mascara-ET

3rd through 6th Dams:

Hillcroft Leader Melanie EX-96 3E 2*

8-04 2x 365d 46,890 4.7 2192 2.9 1382
Life: 1827d 181,951 4.3 7845 3.0 5471

•Unanimous All-American Aged Cow 2004

•Supreme Champion World Dairy Expo 2004

•World Champion 2004

•All-American 5 Year Old 2003

•Unanimous All-American 4 Year Old 2002

•Unanimous All-Canadian 4 Year Old 2002

•Res. All-Canadian Jr. 3 Year Old 2001

Hillcroft Skychief Michelle VG-89-CAN 2*

7-07 2x 360d 29,434 3.8 1111 3.1 919

Hillcroft Cascade Minnie VG-88-CAN 2*

10-00 2x 365d 32,458 3.2 1052 2.9 955
Life: 9 lact. 236,706 3.3 7767 3.2 7557

Hillcroft Comm Maria VG-85-CAN

Life: 8 lact. 135,387 3.8 5104 3.4 4632

Woodmansee Holsteins Top 100

80

WOODMANSEES SDEKCK MACARENA

840003127012228 99%RHA-I
Born July 14, 2020 • H.N. 526

Walnutlawn Sidekick

CAN12508113 VG-85 *TR *TY *TV *TL *TD
PTA -618M +21F -2P 81R 12/20
PTA +3.26T +2.81UDC +.99FLC 85R 12/20
GTPI +2328

Arethusa GC Mackenna-ET

3126029591 Excellent-93 EEEEE 2E *TR *TL
4-04 2x 305d 29,650 4.7 1405 3.1 920
1-10 2x 301d 21,320 4.9 1035 3.1 655
2-11 2x 305d 24,570 3.8 937 3.1 757
•1st Sr. 2 Year Old Northeast Fall National 2017
•2nd Milking Yearling Northeast Fall National 2016

Full sister to Mackenna:

Arethusa GC Mio-ET EX-93

•1st 5 Year Old Northeast Spring National 2019

Maternal sisters to Mackenna:

Arethusa Goldsun Molly EX-94 2E

6-11 2x 365d 41,111 4.3 1749 3.1 1257"
•4th 4 Year Old Northeast Fall National 2017

Arethusa Goldsun Mango-ET EX-93 2E

5-07 2x 309d 46,510 3.6 1663 3.2 1477

2nd through 6th Dams:

Arethusa Dundee Mallory-ET EX-94 2E

4-10 2x 302d 30,460 4.4 1341 3.1 935
7-05 2x 347d 34,000 3.9 1328 3.0 1003
Life: 1623d 136,200 3.9 5356 3.1 4182

Hillcroft Leader Melanie EX-96 3E 2*

8-04 2x 365d 46,890 4.7 2192 2.9 1382
5-00 2x 365d 42,050 4.1 1705 3.0 1264
Life: 1827d 181,951 4.3 7845 3.0 5471

•Unanimous All-American Aged Cow 2004

•Supreme Champion World Dairy Expo 2004

•World Champion 2004

•All-American 5 Year Old 2003

•Unanimous All-American 4 Year Old 2002

•Unanimous All-Canadian 4 Year Old 2002

•Res. All-Canadian Jr. 3 Year Old 2001

Hillcroft Skychief Michelle VG-89-CAN 2*

7-07 2x 360d 29,434 3.8 1111 3.1 919
Life: 6 lact. 139,511 3.9 5452 3.2 4433

Hillcroft Cascade Minie VG-88-CAN 2*

10-00 2x 365d 32,458 3.2 1052 2.9 955
Life: 9 lact. 236,706 3.3 7767 3.2 7557

Hillcroft Comm Maria VG-85-CAN

Life: 8 lact. 135,387 3.8 5104 3.4 4632

81

WOODMANSEES SOL MACKENZIE

840003151980923 99%RHA-I
Born January 23, 2019 • H.N. 385

Fresh: March 18, 2021

Walnutlawn Solomon-ET

CAN11775998 *TR *TP *TY *TV *TL *TD
PTA -451M -12F -9P 99R 12/20
PTA +2.59T +1.72UDC +.43FLC 99R 12/20
GTPI +1997

Arethusa GC Mackenna-ET

3126029591 Excellent-93 EEEEE 2E *TR *TL
4-04 2x 305d 29,650 4.7 1405 3.1 920
1-10 2x 301d 21,320 4.9 1035 3.1 655
2-11 2x 305d 24,570 3.8 937 3.1 757
•1st Sr. 2 Year Old Northeast Fall National 2017
•2nd Milking Yearling Northeast Fall National 2016

Full sister to Mackenna:

Arethusa GC Mio-ET EX-93

•1st 5 Year Old Northeast Spring National 2019

Maternal sisters to Mackenna:

Arethusa Goldsun Molly EX-94 2E

6-11 2x 365d 41,111 4.3 1749 3.1 1257"
•4th 4 Year Old Northeast Fall National 2017

Arethusa Goldsun Mango-ET EX-93 2E

5-07 2x 309d 46,510 3.6 1663 3.2 1477

2nd through 6th Dams:

Arethusa Dundee Mallory-ET EX-94 2E

4-10 2x 302d 30,460 4.4 1341 3.1 935
7-05 2x 347d 34,000 3.9 1328 3.0 1003
Life: 1623d 136,200 3.9 5356 3.1 4182

Hillcroft Leader Melanie EX-96 3E 2*

8-04 2x 365d 46,890 4.7 2192 2.9 1382
5-00 2x 365d 42,050 4.1 1705 3.0 1264
Life: 1827d 181,951 4.3 7845 3.0 5471

•Unanimous All-American Aged Cow 2004

•Supreme Champion World Dairy Expo 2004

•World Champion 2004

•All-American 5 Year Old 2003

•Unanimous All-American 4 Year Old 2002

•Unanimous All-Canadian 4 Year Old 2002

•Res. All-Canadian Jr. 3 Year Old 2001

Hillcroft Skychief Michelle VG-89-CAN 2*

7-07 2x 360d 29,434 3.8 1111 3.1 919
Life: 6 lact. 139,511 3.9 5452 3.2 4433

Hillcroft Cascade Minie VG-88-CAN 2*

10-00 2x 365d 32,458 3.2 1052 2.9 955
Life: 9 lact. 236,706 3.3 7767 3.2 7557

Hillcroft Comm Maria VG-85-CAN

Life: 8 lact. 135,387 3.8 5104 3.4 4632

81A - HEIFER CALF

Born March 18, 2021

S: Mikan Tadoo Dale 3207027761 - Son of Lot 102

D: Woodmansees Sol MacKenzie

Woodmansee Holsteins Top 100



Whittier-Farms Tal Lisa-ET "EX-94 2E"
Dam of Lot 82



Dyks Kite Linda-Red-ET "EX-95 4E"
Granddam of Lot 82

82

WOODMANSEES ATWD LISA M-ET

840003151980908 • Born December 3, 2018
100%RHA H.N. 370

Fresh: March 2, 2021

2-02 2x 7d 359 4.7 17 3.1 11*RIP
March test: 71 lbs. 4.9f 2.9p SCC 0.7

82A - WOODMANSEES UNIX LISA 100%RHA
3127012273 • Born March 2, 2021 • H.N. 571
S: Croteau Lesperron Unix-ET
D: Woodmansees Atwd Lisa M-ET

Maple-Downs-I G W Atwood-ET

CAN8956379 EX-90 ST *TV *TL *TY *TD
PTA -375M +11F -10P 99R 12/20
PTA +2.96T +1.93UDC +2.14FLC 99R 12/20
GTPI +1921

Whittier-Farms Tal Lisa-ET *RC

138751683 Excellent-94 EEEEE 2E *RC
4-11 2x 305d 30,810 5.2 1597 3.2 974
6-00 2x 305d 33,590 4.6 1555 3.3 1102
2-11 2x 305d 25,840 4.2 1077 3.2 828
2-00 2x 289d 18,950 4.1 774 3.1 595
Life: 1504d 133,150 4.6 6176 3.3 4361
•2nd Sr. 2 Year Old Northeast Fall National 2010

Braedale Goldwyn

CAN10705608 GP-84 GM Extra *CD *TY *TV *TL
PTA -728M -7F -13P 99R 12/20
PTA +.98T +.55UDC +.72FLC GTPI +1857

MD-Delight Durham Atlee-ET

131704103 Excellent-92 GMD DOM 10*
3-11 2x 365d 38,290 5.5 2091 3.1 1177

Ladino Park Talent-Imp-ET *RC

AUS930377 EX-90 ST *RC *TV *TL
PTA -979M -67F -24P 99R 12/20
PTA +.38T +.62UDC -.13FLC GTPI +1401

Dyks Kite Linda-Red-ET

61485924 Excellent-95 EEEEE 4E 12-3
4-01 2x 365d 36,990 4.2 1562 3.3 1230
6-05 2x 365d 35,260 4.3 1516 3.3 1178
7-08 2x 365d 34,550 3.7 1268 3.2 1111
9-09 2x 365d 31,120 3.9 1219 3.3 1042
Life: 2074d 180,590 4.1 7402 3.4 6112
•All-American R&W 125,000 lb. Cow 2012
•All-American R&W Aged Cow 2010
•All-American R&W 4 Year Old 2008

Full sister to Lisa M:

Woodmansees Atw Liora-ET EX-92

•5th Milking Yearling Northeast Fall National 2017

Maternal sister to Tal Lisa:

Whittier-Farms Lava-Red EX-92

•1st 4 Year Old NY R&W Spring Show 2012

•All-Canadian R&W Junior Cow 2011

•HHM All-American R&W Sr. 3 Year Old 2011

•Res. Grand Champion Royal Winter Fair 2011

•Nom. All-American R&W Fall Yearling 2010

•Res. All-American R&W Fall Calf 2009

3rd through 6th Dams:

Double-G Rubens Lindsay EX-94 4E

9-09 2x 365d 31,240 4.5 1415 3.1 954

Life: 2405d 164,151 4.3 7051 3.2 5287

•Nom. All-Canadian Milking Yearling 2001

Crater Broker Lucky GP-83-3Y-CAN

3-11 2x 312d 20,351 4.0 816 3.5 721

Crater Lisette Astro VG-86-CAN

3-09 2x 365d 27,456 4.2 1164 3.2 880

Crater May Sheik Rocky VG-86-CAN

5-02 2x 302d 16,858 4.2 707 3.5 588

Woodmansee Holsteins Top 100

83

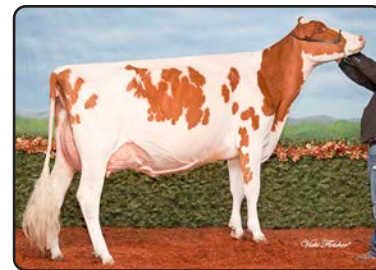

Whittier-Farms Lava-Red "EX-92"
Maternal sister to Granddam of Lot 83

IVY-DUN ADDICTION LI-RED

840003151980864 100%RHA
Born July 14, 2018 • H.N. 326

2-00 2x 223d 12,520 5.1 641 3.7 465"RIP
March test: 49 lbs. 7.6f 3.8p SCC 3.6

Fresh 7/29/20; Due 6/16/21 to
Mr Blondin Warrior-Red-ET
7HO14477

Mr Ansly Addiction-P-Red-ET

72128091 EX-90 *RC *CD *TY *TV *TL *TD
PTA -1927M -11F -19P 99R 12/20
PTA +.75T +1.09UDC -.01FLC 98R 12/20
GTPI +2040

Woodmansees Awe Lia-Red-ET

3134690716 Very Good-89 EEEVV 4-08 *CD *TL
3-02 2x 358d 28,790 4.3 1237 3.1 899
2-03 2x 282d 15,850 4.3 676 3.3 518
S: Luck-E Awesome-Red

Maternal sister to Lia:

Woodmansees Atw Liora-ET EX-92

*5th Milking Yearling Northeast Fall National 2017

2nd through 7th Dams:

Whittier-Farms Tal Lisa-ET *RC EX-94 2E

4-11 2x 305d 30,810 5.2 1597 3.2 974
Life: 1504d 133,150 4.6 6176 3.3 4361
*2nd Sr. 2 Year Old Northeast Fall National 2010

Dyks Kite Linda-Red-ET EX-95 3E

4-01 2x 365d 36,990 4.2 1562 3.5 1300
*All-American R&W 125,000 lb. Cow 2012
*All-American R&W Aged Cow 2010
*All-American R&W 4 Year Old 2008

Double-G Rubens Lindsay EX-94 4E

9-09 2x 365d 31,240 4.5 1415 3.1 954
Life: 2405d 164,151 4.3 7051 3.2 5287
*Nom. All-Canadian Milking Yearling 2001

Crater Broker Lucky GP-83-3Y-CAN

3-11 2x 312d 20,351 4.0 816 3.5 721
Crater Lisette Astro VG-86-CAN
3-09 2x 365d 27,456 4.2 1164 3.2 880
Crater May Sheik Rocky VG-86-CAN

84

WOODMANSEES JORDY LIANA-RED

840003127012237 99%RHA-I
Born July 29, 2020 • H.N. 535

Cycle McGucci Jordy-Red

3131666411 *CV *TC *TY *TL *TD
PTA -971M -21F -36P 97R 12/20
PTA +2.93T +2.16UDC +2.94FLC 97R 12/20
GTPI +1760

Ivy-Dun Addiction Li-Red

3151980864
2-00 2x 223d 12,520 5.1 641 3.7 465"RIP
Lot 83

2nd through 8th Dams:

Woodmansees Awe Lia-Red-ET VG-89

3-02 2x 358d 28,790 4.3 1237 3.1 899

Whittier-Farms Tal Lisa-ET *RC EX-94 2E

4-11 2x 305d 30,810 5.2 1597 3.2 974
Life: 1504d 133,150 4.6 6176 3.3 4361
*2nd Sr. 2 Year Old Northeast Fall National 2010

Dyks Kite Linda-Red-ET EX-95 3E

4-01 2x 365d 36,990 4.2 1562 3.5 1300
*All-American R&W 125,000 lb. Cow 2012
*All-American R&W Aged Cow 2010
*All-American R&W 4 Year Old 2008

Double-G Rubens Lindsay EX-94 4E

9-09 2x 365d 31,240 4.5 1415 3.1 954
Life: 2405d 164,151 4.3 7051 3.2 5287
*Nom. All-Canadian Milking Yearling 2001

Crater Broker Lucky GP-83-3Y-CAN

3-11 2x 312d 20,351 4.0 816 3.5 721
Crater Lisette Astro VG-86-CAN
3-09 2x 365d 27,456 4.2 1164 3.2 880
Crater May Sheik Rocky VG-86-CAN
5-02 2x 302d 16,858 4.2 707 3.5 588

Woodmansee Holsteins Top 100



Kamps-Hollow Altitude-ET *RC "EX-95 2E" DOM
Granddam of Lots 85 & 86



KHW Regiment Apple-Red-ET "EX-96 4E" DOM 34*
Maternal Sister to Dam of Lots 85 & 86

85

WOODMANSEES DRMN ARIZEL-ET

840003207027798 • Born September 2, 2019
99%RHA-I H.N. 447

*Due 8/24/21 to
Croteau Lesperron Unix 777HO3913
(ultrasound female)*

Val-Bisson Doorman-ET

CAN107281711 EX-90 ST *TY *TV *TL *TD
PTA -446M +15F +10P 99R 12/20
PTA +2.48T +1.63UDC +.80FLC 99R 12/20
GTPI +2200

KHW Uno Arizona-ET

142006526 Excellent-90 EEEVE 5-11 *TR *CV
7-02 2x 305d 28,120 5.7 1601 3.3 920
4-07 2x 352d 28,800 5.3 1536 3.3 957
5-08 2x 305d 26,800 4.9 1326 3.3 878
3-04 2x 305d 26,380 4.5 1194 3.2 850
2-00 2x 305d 20,340 5.6 1145 3.5 720
Life: 1954d 154,700 5.2 7969 3.3 5126
Maternal sister to Arizona:

KHW Regiment Apple-Red-ET 4E-96 DOM 34*

4-01 2x 365d 35,750 4.7 1682 3.7 1314
•Res. Grand Champ. Int'l R&W Show 2013
•Grand Champion Int'l R&W Show 2011

De-Su 521 Bookem-ET

66636657 EX-90 GM *TR *TP *TY *TV *TL *TD
PTA +870M +3F +32P 99R 12/20
PTA +.57T +.49UDC +.52FLC GTPI +2270

Val-Bisson Shottle Imelda-ET

CAN106173432 Excellent-94 9*
4-03 2x 365d 40,505 3.8 1550 3.4 1378

Amighetti Numero Uno-ET

ITA17990915143 EX-90 GM *TY *TV *TL *TD
PTA -807M +31F -13P 99R 12/20
PTA +.98T +1.02UDC -.39FLC GTPI +2260

Kamps-Hollow Altitude-ET *RC

129136431 Excellent-95 2E 2* DOM *RC *CV *TL
7-00 2x 365d 39,690 4.7 1849 3.3 1310
4-03 2x 365d 30,430 4.2 1267 3.1 956
Life: 1844d 144,460 4.4 6295 3.5 5015
•Unanimous All-American R&W Prod. of Dam 2014

Altitude's sons:

KHW Kite Advent-Red-ET EX-94
KHW Elm-Park Acme-ET *RC EX-90 GM

86

WOODMANSEES DRMN ARAGON-ET

840003207027800 • Born September 6, 2019
99%RHA-I H.N. 449

*Due 8/08/21 to
Mr Chassity Gold Chip-ET
7HO10920*

3rd through 7th Dams:

Clover-Mist Alisha-ET *RC 3E-93 GMD DOM
5-03 3x 365d 34,670 4.8 1654 3.5 1220
Life: 2999d 226,470 4.7 10659 3.6 8149
Clover-Mist Augy Star-ET EX-94 4E DOM
7-10 2x 365d 43,140 5.0 2136 3.1 1339
Life: 2274d 196,240 4.8 9349 3.3 6458
D-R-A August EX-96 4E DOM
8-05 3x 365d 27,460 4.3 1187 3.2 871
Life: 3433d 190,200 4.4 8281 3.5 4818
•Nominated All-American Aged Cow 1986
•All-Wisconsin Aged Cow 1987
D-R-A Ideal Precious Leader EX-90 2E
7-06 2x 358d 20,090 3.9 787 3.4 675
Life: 2456d 133,250 4.0 5308
D-R-A Princess Lad Leader EX-90 3E
9-05 2x 305d 19,160 4.2 809

Woodmansee Holsteins Top 100

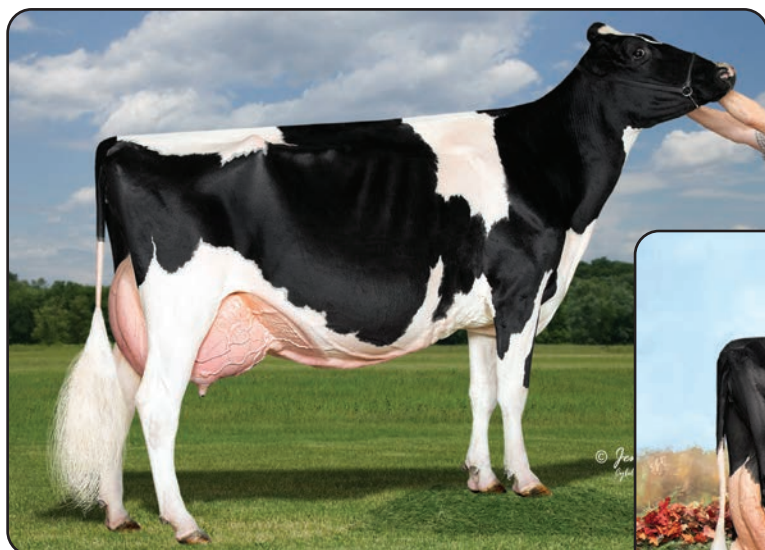

T-Triple-T Gold Prize "EX-94 2E"
Granddam of Lot 87



T-Triple-T-I Durham Poppi "EX-95 2E"
Dam of Lot 87

87

MS TRIPLE-T ENT PEP TALK-ET

840003208432600 • Born December 2, 2019 Donor Dam
99%RHA-I H.N. 286

Bred 3/24/21 to
Siemers Fitters Choice-ET
94HO19766

Maternal sisters to Pep Talk:

T-Triple-T-Ent Prty Girl-ET EX-91 EX-MS
1-09 2x 305d 24,100 3.7 896 3.4 814

•3rd Milking Yearling NE Fall National 2017

Ms Triple-T Entourage Party EX-90 EX-MS
1-11 2x 305d 19,920 4.9 986 3.0 602

TTripleT Ent Dor Prize-ETS

•Nom. All-American Spring Calf 2017

Full sisters to Prize:

T-Triple-T Platinum-ET EX-95 2E

7-04 2x 365d 46,830 6.5 3049 3.1 1471

•Star of the Breed 2019

•Nom. All-American 150,000 lb. Cow 2018

T-Triple-T Petunia EX-95

•Jr. All-American Aged Cow 2020

Val-Bisson Doorman-ET

CAN107281711 EX-90 ST *TY *TV *TL *TD
PTA -446M +15F +10P 99R 12/20
PTA +2.48T +1.63UDC +.80FLC 99R 12/20
GTPI +2200

T-Triple-T-I Durham Poppi

CAN11031671 Excellent-95 EEEEE 2E *TL *TD
6-09 2x 365d 48,460 4.7 2288 2.9 1418
5-03 2x 365d 34,610 4.9 1693 3.1 1067
4-03 2x 345d 28,670 5.1 1459 3.2 919
3-01 2x 365d 26,880 3.9 1055 3.1 833
Life: 2020d 177,650 4.6 8118 3.1 5500
•Supreme Champion OH Spring Dairy Expo 2017
•Grand Champon Mideast Spring National 2017
•Nom. All-American 5 Year Old 2015
•Grand Champion Mideast Summer Nat'l 2015
•Nom. All-American 4 Year Old 2014
•Grand Champion Mideast Summer Nat'l 2014
•Int. Champion Mideast Summer National 2013

Regancrest Elton Durham-ET

2250783 EX-90 GM *TR *CV *TL
PTA -1118M -73F -24P 99R 12/20
PTA +.75T +.38UDC +.99FLC GTPI +1512

T-Triple-T Gold Prize

138776365 Excellent-94 EEEEE 2E 6-00
4-01 2x 365d 30,330 4.3 1311 3.2 976
5-05 2x 365d 25,150 4.6 1145 3.2 806
Life: 1611d 116,090 4.4 5063 3.2 3686
•Nom. All-American 5 Year Old 2013
•All-American 4 Year Old 2012
•1st Four Year Old Int'l Holstein Show 2012
•1st Sr. 2 Yr Old & Res. Int. Ch. Mideast Sum. Nat'l '10
•Junior Champion Int'l Hol. Show & RAWF 2009
•Unanimous All-American Winter Yrlg 2009
•All-Canadian Winter Yearling 2009

3rd through 6th Dams:

T-Triple-T Dundee Paige EX-96 3E

7-09 2x 365d 33,420 4.6 1551 3.0 1017
Life: 2129d 145,510 4.5 6620 3.2 4701

•Nom. All-American 125,000 lb. Cow 2013

•3rd 125,000 lb. Cow Int'l Holstein Show 2013

•Grand Champion Midwest Summer Nat'l 2013

•Nom. All-American Aged Cow 2011

•4th Aged Cow Int'l Holstein Show 2011

•Grand Champion Mideast Summer Nat'l 2011

•Res. Grand Champion Midwest Spr. Nat'l 2010

T-Triple-T Linjet Phoebe-ET EX-91 2E

5-06 2x 305d 29,200 3.9 1135 3.0 873
Life: 2678d 151,837 3.9 5855 3.2 4324

Hesters Mark Prudence EX-95 4E GMD DOM

7-06 3x 365d 49,771 3.8 1885 2.8 1396
Life: 3183d 301,342 3.4 10318 3.1 9290

•1st 125,000 lb. Cow Mideast Spr. Nat'l 1996

Chel-Brook Chairman Peach VG-87 EX-MS DOM

4-07 2x 305d 25,790 3.4 874 2.9 744

Woodmansee Holsteins Top 100

88

BORDERVIEW

UNIX PANDA-ET

840003207027842 99%RHA-I
Born March 4, 2020 • H.N. 491
S: *Croteau Lesperron Unix-ET*

89

BORDERVIEW AVAL

PRIMROSE-ET *RC

840003215759670 99%RHA-I *RC *CD *TL *TD
Born March 1, 2020 • H.N. 961
S: *Dymentholm Mr App Avalanche-Tw *RC*

GPTA +3.14T +2.04UDC +2.27FLC 79R 12/20

Croteau Lesperron Unix-ET

CAN107567492 EX-96 ST *TY *TV *TL *TD
and

Dymentholm Mr App Avalanche-Tw

CAN11957107 *RC *CV *TY *TL *TD

T-Triple-T-Ent Prty Girl-ET

3127699380 Excellent-91 EEVVE 3-05 *TL *TD
GPTA +2.19T +.98UDC +.90FLC 83R 12/20
3-02 2x 365d 32,816 4.2 1387 3.3 1075"
1-09 2x 305d 24,100 3.7 896 3.4 814
•3rd Milking Yearling Northeast Fall National 2017
•2nd Fall Heifer Calf Mideast Summer Nat'l 2016
•3rd Fall Heifer Calf Mideast Spring Nat'l 2016

2nd through 7th Dams:

T-Triple-T-I Durham Poppi EX-95 2E

6-09 2x 365d 48,460 4.7 2288 2.9 1418
•Nom. All-American 5 Year Old 2015

•Supreme Champion OH Spring Dairy Expo '17

T-Triple-T Gold Prize EX-94 2E

4-01 2x 365d 30,330 4.3 1311 3.2 976

•Nom. All-American 5 Year Old 2013

•All-American 4 Year Old 2012

•Unanimous All-American Winter Yrlg 2009

•All-Canadian Winter Yearling 2009

T-Triple-T Dundee Paige EX-96 3E

7-09 2x 365d 33,420 4.6 1551 3.0 1017

Life: 2129d 145,510 4.5 6620 3.2 4701

•HHM. All-American 125,000 lb. Cow 2013

•Grand Champion Midwest Summer Nat'l 2013

•Nom. All-American Aged Cow 2011

•Grand Champion Mideast Summer Nat'l 2011

•Res. Grand Champion Midwest Spr. Nat'l 2010

T-Triple-T Linjet Phoebe-ET EX-91 2E

5-06 2x 305d 29,200 3.9 1135 3.0 873

Life: 2678d 151,837 3.9 5855 3.2 4324

Hesters Mark Prudence EX-95 4E GMD DOM

7-06 3x 365d 49,771 3.8 1885 2.8 1396

Life: 3183d 301,342 3.4 10318 3.1 9290

•1st 125,000 lb. Cow Mideast Spr. Nat'l 1996

Chel-Brook Chairman Peach VG-87 EX-MS DOM

4-07 2x 305d 25,790 3.4 874 2.9 744

90

Owned with Borderview Genetics

BORDERVIEW GOLD

PRTY GAL-ET

840003220099758 99%RHA-I *TR *TC *TL *TD
Born September 1, 2020 • H.N. 1064



T-Triple-T-Ent Prty Girl-ET "EX-91"

Dam of Lots 88 - 91

Braedale Goldwyn

CAN10705608 GP-84 GM Extra *CD *TY *TV *TL
PTA -728M -7F -13P 99R 12/20
PTA +.98T +.55UDC +.72FLC 99R 12/20
GTPI +1857

T-Triple-T-Ent Prty Girl-ET

3127699380 Excellent-91 EEVVE 3-05 *TL *TD
GPTA +2.19T +.98UDC +.90FLC 83R 12/20
3-02 2x 365d 32,816 4.2 1387 3.3 1075"
1-09 2x 305d 24,100 3.7 896 3.4 814
•3rd Milking Yearling Northeast Fall National 2017
•2nd Fall Heifer Calf Mideast Summer Nat'l 2016
•3rd Fall Heifer Calf Mideast Spring Nat'l 2016

2nd through 7th Dams:

T-Triple-T-I Durham Poppi EX-95 2E

6-09 2x 365d 48,460 4.7 2288 2.9 1418

•Nom. All-American 5 Year Old 2015

•Supreme Champion OH Spring Dairy Expo '17

T-Triple-T Gold Prize EX-94 2E

4-01 2x 365d 30,330 4.3 1311 3.2 976

•Nom. All-American 5 Year Old 2013

•All-American 4 Year Old 2012

•Unanimous All-American Winter Yrlg 2009

•All-Canadian Winter Yearling 2009

T-Triple-T Dundee Paige EX-96 3E

7-09 2x 365d 33,420 4.6 1551 3.0 1017

Life: 2129d 145,510 4.5 6620 3.2 4701

•HHM. All-American 125,000 lb. Cow 2013

•Grand Champion Midwest Summer Nat'l 2013

•Nom. All-American Aged Cow 2011

•Grand Champion Mideast Summer Nat'l 2011

•Res. Grand Champion Midwest Spr. Nat'l 2010

T-Triple-T Linjet Phoebe-ET EX-91 2E

5-06 2x 305d 29,200 3.9 1135 3.0 873

Life: 2678d 151,837 3.9 5855 3.2 4324

Hesters Mark Prudence EX-95 4E GMD DOM

7-06 3x 365d 49,771 3.8 1885 2.8 1396

Life: 3183d 301,342 3.4 10318 3.1 9290

•1st 125,000 lb. Cow Mideast Spr. Nat'l 1996

Chel-Brook Chairman Peach VG-87 EX-MS DOM

4-07 2x 305d 25,790 3.4 874 2.9 744

91

Owned with Borderview Genetics

BORDERVIEW GOLD

PRTY GEE-ET

840003220099759 99%RHA-I *TR *TC *TL *TD
Born September 1, 2020 • H.N. 1065

Woodmansee Holsteins Top 100

92



Ms Andis Shottle Aneeda-ET "EX-95 2E"
Granddam of Lot 92

MAPLE-DOWNS ALCHEMY ARIEL

840003134690758 100%RHA
Born September 22, 2016 • H.N. 997

Excellent-90 EEVVE 3-09
3-02 2x 326d 28,220 4.7 1330 3.1 868
2-02 2x 269d 17,670 5.3 933 3.3 577
4-02 2x 84d 8,065 5.0 401 2.7 216"RIP
March test: 94 lbs. 4.0f 2.9p SCC 0.1

Fresh 12/15/20; Bred 3/27/21 to
Siemers Fitters Choice-ET
94HO19766

Hunsberger Alchemy-ET *RC

69080973 *RC *TY *TV *TL *TD
PTA +3M -16F +9P 99R 12/20
PTA +.42T +.36UDC -1.54FLC 99R 12/20
GTPI +2052

Ms Maple-Downs GWA Arie-ET

3123686752 Excellent-92 EEEEE 4-04 *TL *TD
3-00 2x 305d 23,600 5.2 1239 2.9 690
4-03 2x 305d 27,110 4.4 1199 3.3 890
1-11 2x 348d 20,470 4.4 906 3.3 671
5-08 2x 215d 17,940 4.9 875 3.1 565
Life: 1378d 102,740 4.7 4856 3.2 3278
S: Maple-Downs-I G W Atwood-ET

Maternal sister to Arie:

Ms Andis GW Astra-ET EX-94 2E

5-08 2x 365d 43,400 3.9 1705 3.0 1295
•Nom. Jr. All-American 5 Year Old 2019
•Nom. Jr. All-American 4 Year Old 2018

2nd through 8th Dams:

Ms Andis Shottle Aneeda-ET EX-95 2E

5-09 2x 365d 50,930 4.2 2122 2.7 1391
Life: 1509d 160,970 4.5 7261 2.9 4593
•1st 5 Year Old Northeast Fall National 20013
•National Elite Performer

MD-Maple-Dell Mar Andi-ET VG-88

2-09 2x 365d 31,950 4.7 1493 3.1 989

MD-Maple-Dell Durham Amy EX-92

4-05 2x 305d 37,640 3.9 1472 3.0 1119

Ms M-M-D Nobel Aruba EX-94 2E DOM

3-05 2x 365d 34,540 4.3 1480 3.3 1144

MD-Delight Storm Adeline-ET VG-88 DOM

2-01 2x 365d 25,340 4.6 1176 3.4 863

Ms Kingstead Chief Adeen-ET EX-94 2E DOM 11*

3-05 2x 310d 30,180 4.0 1209 3.6 1077

•Nom. All-American 2000 & 2001

•Member All-American Produce 2000 & 2001

•Queen of the Breed Finalist!

FULL SISTER TO ADEEN:

Shoremar S Alicia-ET EX-97 3E 13*

C Aitkenbrae Starbuck Ada EX-94 2E 4* DOM

5-06 2x 356d 30,060 3.5 1043 3.5 1049

Life: 1955d 137,740 3.4 4747 3.4 4649

•All-American Produce of Dam 2000 & 2001

•All-American 3 Year Old 1990

•Res. All-Time All-American 3 Year Old 2003

93

WOODMANSEES UNSTP ARIENNA *RC

840003207027809 99%RHA-I *RC
Born December 1, 2019 • H.N. 458

Bred 2/03/21 to Citation R
(ultrasound male)

Riverdown Unstopabull-Red

CAN11801450 *TY *TV *TL
PTA -223M -11F -13P 90R 12/20
PTA +2.67T +2.44UDC +1.74FLC 87R 12/20
GTPI +2144

Maple-Downs Alchemy Ariel

3134690758 Excellent-90 EEVVE 3-09
3-02 2x 326d 28,220 4.7 1330 3.1 868
2-02 2x 269d 17,670 5.3 933 3.3 577
4-02 2x 84d 8,065 5.0 401 2.7 216"RIP
Lot 92

2nd through 9th Dams:

Ms Maple-Downs GWA Arie-ET EX-92

3-00 2x 305d 23,600 5.2 1239 2.9 690

Life: 1378d 102,740 4.7 4856 3.2 3278

Ms Andis Shottle Aneeda-ET EX-95 2E

5-09 2x 365d 50,930 4.2 2122 2.7 1391

Life: 1509d 160,970 4.5 7261 2.9 4593

•1st 5 Year Old Northeast Fall National 20013

•National Elite Performer

MD-Maple-Dell Mar Andi-ET VG-88

2-09 2x 365d 31,950 4.7 1493 3.1 989

MD-Maple-Dell Durham Amy EX-92

4-05 2x 305d 37,640 3.9 1472 3.0 1119

Ms M-M-D Nobel Aruba EX-94 2E DOM

3-05 2x 365d 34,540 4.3 1480 3.3 1144

MD-Delight Storm Adeline-ET VG-88 DOM

2-01 2x 365d 25,340 4.6 1176 3.4 863

Ms Kingstead Chief Adeen-ET EX-94 2E DOM 11*

3-05 2x 310d 30,180 4.0 1209 3.6 1077

•Nom. All-American 2000 & 2001

•Member All-American Produce 2000 & 2001

•Queen of the Breed Finalist!

FULL SISTER TO ADEEN:

Shoremar S Alicia-ET EX-97 3E 13*

C Aitkenbrae Starbuck Ada EX-94 2E 4* DOM

5-06 2x 356d 30,060 3.5 1043 3.5 1049

Life: 1955d 137,740 3.4 4747 3.4 4649

•All-American Produce of Dam 2000 & 2001

•All-American 3 Year Old 1990

•Res. All-Time All-American 3 Year Old 2003

94

**WOODMANSEES
DMPsy ARITA**

840003127012229
Born July 16, 2020 • H.N. 527

Maternal sister to Arita:
Maple-Downs Alchemy Ariel EX-90 EX-MS
3-02 2x 326d 28,220 4.7 1330 3.1 868

Lirr Drew Dempsey

61083609 EX-93 *TR *CD *TP *TY *TV *TL *TD
PTA -764M -5F -6P 99R 12/20
PTA +1.60T +1.01UDC +1.03FLC 99R 12/20
GTPI +1908

Ms Maple-Downs GWA Arie-ET

3123686752 Excellent-92 EEEEE 4-04 *TL *TD
3-00 2x 305d 23,600 5.2 1239 2.9 690
4-03 2x 305d 27,110 4.4 1199 3.3 890
1-11 2x 348d 20,470 4.4 906 3.3 671
5-08 2x 215d 17,940 4.9 875 3.1 565
Life: 1378d 102,740 4.7 4856 3.2 3278
S: Maple-Downs-I G W Atwood-ET

Maternal sister to Arie:
Ms Andis GW Astra-ET EX-94 2E
5-08 2x 365d 43,400 3.9 1705 3.0 1295
•Nom. Jr. All-American 5 Year Old 2019
•Nom. Jr. All-American 4 Year Old 2018

2nd through 8th Dams:
Ms Andis Shottle Aneeda-ET EX-95 2E
5-09 2x 365d 50,930 4.2 2122 2.7 1391
Life: 1509d 160,970 4.5 7261 2.9 4593
•1st 5 Year Old Northeast Fall National 2013
•National Elite Performer
MD-Maple-Dell Mar Andi-ET VG-88
2-09 2x 365d 31,950 4.7 1493 3.1 989
MD-Maple-Dell Durham Amy EX-92
4-05 2x 305d 37,640 3.9 1472 3.0 1119
Ms M-M-D Nobel Aruba EX-94 2E DOM
3-05 2x 365d 34,540 4.3 1480 3.3 1144
MD-Delight Storm Adeline-ET VG-88 DOM
2-01 2x 365d 25,340 4.6 1176 3.4 863
Ms Kingstead Chief Adeen-ET EX-94 2E DOM 11*
3-05 2x 310d 30,180 4.0 1209 3.6 1077
•Nom. All-American 2000 & 2001
•Member All-American Produce 2000 & 2001
•Queen of the Breed Finalist!
FULL SISTER TO ADEEN:
Shoremar S Alicia-ET EX-97 3E 13*
C Aitkenbrae Starbuck Ada EX-94 2E 4* DOM
5-06 2x 356d 30,060 3.5 1043 3.5 1049
Life: 1955d 137,740 3.4 4747 3.4 4649
•All-American Produce of Dam 2000 & 2001
•All-American 3 Year Old 1990
•Res. All-Time All-American 3 Year Old 2003

95

**MS LAURELS
CRUSH LANA-ET**

840003207552633 99%RHA-I *TR *TC *TL *TD
Born June 2, 2019 • H.N. 870

GPTA +2.48T +1.30UDC +.81FLC 79R 12/20

Due 7/15/21 to
Croteau Lesperron Unix-ET
777HO3913

Maverick Crush

CAN12042760 *TC *TY *TV *TL *TD
PTA -956M -51F -15P 99R 12/20
PTA +2.49T +1.56UDC +1.46FLC 99R 12/20
GTPI +2039

Sunny Plains Dempsey Laurel

CAN11689657 Excellent-94 EEEEE 2E 6-03
GPTA +2.27T +1.05UDC +1.30FLC 69R 12/20
5-04 2x 305d 34,380 4.0 1372 2.5 866
3-05 2x 305d 30,310 4.2 1288 2.9 879
2-02 2x 328d 25,513 3.7 945 3.3 842
•2nd 5 Year Old Northeast Fall National 2019
•8th 5 Year Old International Show 2019
•HM All-American Sr. 3 Year Old 2017
•3rd Sr. 3 Year Old International Show 2017
•1st Sr. 3 Year Old, Int. Champion and HM
Grand Champion Eastern States 2017
•2nd Sr. 2 Year Old NY Spring Show 2016



Sunny Plains Dempsey Laurel "EX-94 2E"
Dam of Lot 95

2nd through 4th Dams:
Trekili W Laury Braxton-ET EX-90-2E-CAN
6-03 2x 365d 33,479 3.4 1129 3.0 1003
Life: 4 lact. 128,045 3.5 4533 3.1 3968
Marbri Gibson Laura EX-92-2E-CAN 11*
6-07 2x 365d 32,015 3.9 1237 3.2 1038
Life: 4 lact. 125,065 3.9 4879 3.3 4156
•3x Grand Champion Prince Edward Show
2005, 2007 and 2008
Vigh Beaumont Leisure EX-91-6E-CAN 3*
5-02 2x 365d 25,703 3.5 904 3.0 783
Life: 7 lact. 150,493 3.9 5822 3.2 4685

Woodmansee Holsteins Top 100

96

WOODMANSEES DBACK MAXIE

840003151980903 99%RHA-I
Born December 1, 2018 • H.N. 365

2-03 2x 6d 248 4.4 11 3.6 9"RIP
March test: 58 lbs. 4.6f 3.7p SCC 4.4

Fresh: March 3, 2021



Eastside Lewisdale Gold Missy "EX-95 2E" 32*
Full Sister to Granddam of Lot 96

Mr D Apple Diamondback *RC

3013721049 EX-93 *RC *TC *TY *TV *TL *TD
PTA -412M -26F +0P 99R 12/20
PTA +2.41T +1.84UDC +1.37FLC 99R 12/20
GTPI +1902

Lexis Iota Maxim-ET

CAN7433681 Very Good-88 VVEVV 4 -06
5-04 2x 305d 27,220 5.2 1419 3.2 875
3-02 2x 305d 25,370 4.9 1251 3.4 859
4-05 2x 307d 24,350 4.7 1138 3.2 770
2-02 2x 305d 21,260 5.2 1112 3.1 657
Life: 1545d 122,920 5.0 6123 3.2 3934
S: Regancrest Altalota-ET

2nd through 4th Dams:

Eastside Lewisdale Gold Mabel-ET VG-89 25*
4-04 2x 365d 42,033 5.0 2081 3.2 1334
FULL SISTER TO MABEL:

Eastside Lewisdale Gold Missy EX-95 2E 32*
7-01 2x 365d 36,449 4.9 1770 3.4 1230
5-00 2x 365d 40,483 4.2 1711 3.2 1314

- 1st Longtime Production Cow RAWF 2013
- 1st 5 Year Old, Grand & Supreme Champion
World Dairy Expo and Royal Winter Fair 2011
- All-American & All-Canadian 5 Year Old 2011
- All-American Junior 3 Year Old 2009
- All-American & All-Canadian Jr. 2 Year Old 2008
- 1st Junior 2 Year Old International Show 2008
- 1st Junior 2 Year Old Royal Winter Fair 2008

Stadacona Outside Abel VG-88-4Y-CAN 38*
3-03 2x 365d 36,599 4.6 1695 3.0 1093
Life: 3 lact. 107,117 4.2 4447 3.0 3263

- HM All-Atlantic Intermediate Yrlg. 2001
- 1st Int. Calf Drummond Show 2000

Stadacona Progress Anibel VG-85-3Y-CAN 2*
4-03 2x 365d 38,186 3.4 1312 3.2 1208
Life: 8 lact 266,137 3.4 9034 3.1 8311

97

Owned with Borderview Genetics

BORDERVIEW UN- STOPBL SNOW-ET *RC

840003220099763 99%RHA-I *RC *TC *TL *TD
Born September 3, 2020 • H.N. 1069



Ken-Am GC Snowbel "EX-92"
Dam of Lot 97

Riverdown Unstopabull-Red

CAN11801450 *TY *TV *TL
PTA -223M -11F -13P 90R 12/20
PTA +2.67T +2.44UDC +1.74FLC 87R 12/20
GTPI +2144

Ken-Am GC Snowbel

3132415873 Excellent-92 EEEEE 3-11 *TR *TL
3-02 2x 365d 30,432 3.2 988 3.0 905"
2-02 2x 299d 24,920 3.9 962 2.9 728
•2nd Jr. 2 Year Old Northeast Fall Nat'l 2018

2nd through 6th Dams:

Ms Snowflake Uno 2379-ET EX-92
Morsan Miss Snow Flake-ET VG-87-2Y-CAN 3*
4-09 2x 365d 34,070 3.8 1285 3.1 1045

•2nd Jr. 3 Year Old Ontario Discovery 2014
Eastside Lewisdale Gold Missy EX-95 2E 31*
7-01 2x 365d 36,449 4.9 1770 3.4 1230
5-00 2x 365d 40,483 4.2 1711 3.2 1314

- 1st Longtime Production Cow RAWF 2013
- 1st 5 Year Old, Grand & Supreme Champion
World Dairy Expo and Royal Winter Fair 2011
- All-American & All-Canadian 5 Year Old 2011
- All-American Junior 3 Year Old 2009
- Res. Int. Champion International Show 2009
- 1st Jr. 3 Year Old International Show 2009
- All-American & All-Canadian Jr. 2 Year Old 2008
- 1st Junior 2 Year Old International Show 2008
- 1st Junior 2 Year Old Royal Winter Fair 2008

Stadacona Outside Abel VG-88-4Y-CAN 38*
3-03 2x 365d 36,599 4.6 1695 3.0 1093
Life: 3 lact. 107,117 4.2 4447 3.0 3263

- HM All-Atlantic Intermediate Yrlg. 2001
- 1st Int. Calf Drummond Show 2000

Stadacona Progress Anibel VG-85-3Y-CAN 2*
4-03 2x 365d 38,186 3.4 1312 3.2 1208
Life: 8 lact 266,137 3.4 9034 3.1 8311

Woodmansee Holsteins Top 100

98

WOODMANSEES TSTORM TREVA-ET

840003207027811 99%RHA-I
Born December 2, 2019 • H.N. 460

Bred 3/14/21 to Peak Jagger-ET
734HO121

Blondin Thunder Storm-ET

CAN110296922 VG-85 *TV *TY *TL
PTA -218M -25F -12P 80R 12/20
PTA +3.38T +2.28UDC +.95FLC 78R 12/20
GTPI +1936

Cowtown Thoroughbred-ET

70699957 Excellent-94 EEVVEE 2E *TR *TL *TD
5-08 2x 305d 34,900 4.9 1723 3.0 1061
3-01 2x 305d 29,110 4.1 1202 3.0 874
2-00 2x 305d 25,150 3.7 929 3.0 757
Life: 1751d 141,010 4.5 6275 3.1 4372
*2nd Jr. 2 Year Old Northeast Fall National 2014
S: Maple-Downs-I G W Atwood-ET



Cowtown Thoroughbred-ET "EX-94 2E"
Dam of Lot 98

2nd and 3rd Dams:

Gaige Outside Treats EX-92 2E
5-07 2x 365d 33,050 4.3 1417 3.0 987
Gaige Highlight Tamara EX-97 4E DOM
6-00 2x 365d 39,810 3.1 1238 3.0 1203
Life: 2443d 205,390 3.6 7380 3.1 6446
•All-American 125,000 lb. Cow 2004
•HM Senior Champion Int'l Holstein Show 2004
•Res. All-American Aged Cow 2002
•Res. All-Canadian Mature Cow 2002
•Res. Grand Champion Int'l Holstein Show 2002
•Res. All-American Sr. 2 Year Old 1998
•Res. All-Canadian Sr. 2 Year old 1998

99

BUDJON-CRAVE AVAL SUNSET-ET

840003143525468 99%RHA-I
Born March 3, 2019 • H.N. Silver 33

GPTA +2.44T +1.94UDC +1.61FLC 79R 12/20

Fresh: March 8, 2021

Dymentholm Mr App Avalanche-Tw

CAN11957107 *RC *CV *TY *TL *TD
PTA +25M +4F -1P 98R 12/20
PTA +3.92T +2.88UDC +2.52FLC 98R 12/20
GTPI +2125

Petitclerc Goldwyn Silver-ET

CAN107441154 Excellent-92 EEVVEE 4-04
2-01 2x 365d 24,645 4.4 1076 3.4 826
•4th Sr. 2 Year Old Quebec Spring Show 2014
•8th Sr. 2 Year Old Royal Winter Fair 2014
•Nominated All-Quebec Winter Yearling 2013
•1st Int. Yrlg. & HM Jr. Champion Montmagny 2013
•2nd Int. Calf & HM Jr. Champion Montmagny 2012

Full sisters to Silver:

Petitclerc Gold Saltamacchia VG-89-CAN
1-10 2x 365d 29,912 4.0 1188 3.1 933
•Unanimous All-Canadian Milking Yearling 2014
•1st Milking Yearling Royal Winter Fair 2014
Petitclerc Goldwyn Scarlett-ET EX-90-3E-CAN
7-02 2x 365d 31,951 4.5 1442 3.4 1089
Petitclerc Goldwyn Spell-ET EX-90-3E-CAN
4-10 2x 314d 31,574 4.9 1545 3.3 1038
Petitclerc Goldwyn Sueapeal-ET EX-91-3E-CAN
4-01 2x 356d 30,512 4.5 1376 3.5 1058



Petitclerc Goldwyn Silver-ET "EX-92"
Dam of Lot 99

Full sisters to Silver:

Petitclerc Goldwyn Sidney-ET VG-87
•All-Canadian & Res. AA Winter Calf 2012
Petitclerc Goldwyn Sunshine VG-87-5Y-CAN
Sunshine is the dam of:
Petitclerc Sid Sunkiss EX-95 2E
•Res. All-Am. & Res. All-Can. Jr. 2 Year 2013

2nd and 3rd Dams:

Brabantdale Jasper Spades-ET VG-88 19*
3-05 2x 359d 34,356 4.3 1488 3.3 1122
•1st Sr. 3 Year Old Portneuf 2009
•1st Sr. 2 YrOld & HM Grand Three Rivers 2008
•HM Grand Portneuf 2008
•HM All-Quebec Intermediate Yearling 2007
Brabantdale Triumphant Spooky EX-2E 54*
6-00 2x 365d 49,976 5.6 2780 2.9 1441
Life: 3 lact. 173,683 4.5 7721 3.3 5682

No.99A - WOODMANSEES UNIX SILVER

3127012281 • Born March 8, 2021 • H.N. 579
S: Croteau Lesperron Unix-ET
D: Budjon-Crave Aval Sunset-ET

Woodmansee Holsteins Top 100

100

Owned with Maple-Downs Farm II

WOODMANSEES GOLDCHIP CONARY

840003201702824 99%RHA-I
Born June 11, 2019 • H.N. 1991

Bred 9/12/20 to
Avant-Garde Unix Select-ET
7H014920

Mr Chassity Gold Chip-ET

140145553 EX-95 *TR *TP *TY *TV *TL *TD
PTA -619M -23F -38P 99R 12/20
PTA +1.52T +1.10UDC +1.14FLC 99R 12/20
GTPI +1753

Old-Acres Avalanch Casey-ET

3135546978 Very Good-85 3-01
2-09 27,221M -- Last test 69 lbs. 3.9f 3.2p"
S: Dymentholm Mr App Avalanche-Tw *RC

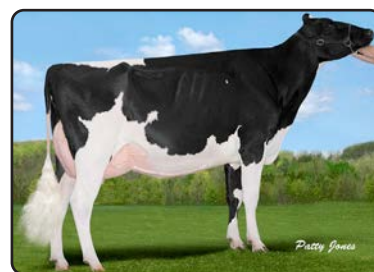

Lookout Goldwyn Casea-ET "EX-94 2E"
Granddam of Lots 100 & 101

2nd and 3rd Dams:

Lookout Goldwyn Casea-ET EX-94 2E

1-11 2x 307d 16,653 4.0 670 3.3 547
•Nom. All-Canadian Spring Yearling 2011
•1st Spr. Yrlg & Jr. Champ. Autumn Opp. 2011
•1st Jr. 3 Year Old Ontario Summer Show 2013
•2nd Jr. 3 Year Old Ontario Spr. Discovery 2013

Lexis Triumphant Catera EX-92-3E-CAN 3*

6-01 2x 322d 26,210 3.5 915 3.2 844
4-04 2x 365d 25,699 3.7 944 3.3 858
•3rd Mature Cow Frontenac 2007
•3rd 4 Year Old Ayer's Cliff 2005

Smilane Mark Cathy EX-CAN 7*

5-03 2x 365d 35,044 3.7 1290 3.1 1069

Irishview M M Carmen EX-2E-CAN 12*

12-1 2x 365d 27,383 4.0 1096 3.2 877
Life: 8 lact. 208,035 4.1 8629 3.4 7035

101

Owned with Maple-Downs Farm II

MS UNIX CALIFORNIA

840003210540586 99%RHA-I
Born June 5, 2020 • H.N. 2054

Croteau Lesperron Unix-ET

CAN107567492 EX-96 ST *TY *TV *TL *TD
PTA +548M +26F +12P 99R 12/20
PTA +2.40T +2.40UDC -.05FLC 98R 12/20
GTPI +2355

Old-Acres Avalanch Casey-ET

3135546978 Very Good-85 3-01
2-09 27,221M -- Last test 69 lbs. 3.9f 3.2p"
S: Dymentholm Mr App Avalanche-Tw *RC

2nd and 3rd Dams:

Lookout Goldwyn Casea-ET EX-94 2E

1-11 2x 307d 16,653 4.0 670 3.3 547
•Nom. All-Canadian Spring Yearling 2011
•1st Spr. Yrlg & Jr. Champ. Autumn Opp. 2011
•1st Jr. 3 Year Old Ontario Summer Show 2013
•2nd Jr. 3 Year Old Ontario Spr. Discovery 2013

Lexis Triumphant Catera EX-92-3E-CAN 3*

6-01 2x 322d 26,210 3.5 915 3.2 844
4-04 2x 365d 25,699 3.7 944 3.3 858
•3rd Mature Cow Frontenac 2007
•3rd 4 Year Old Ayer's Cliff 2005

Smilane Mark Cathy EX-CAN 7*

5-03 2x 365d 35,044 3.7 1290 3.1 1069

Irishview M M Carmen EX-2E-CAN 12*

12-1 2x 365d 27,383 4.0 1096 3.2 877
Life: 8 lact. 208,035 4.1 8629 3.4 7035

Woodmansee Holsteins Top 100

102

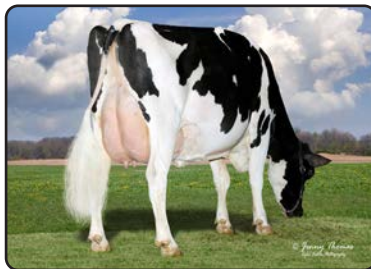

Pineyvale Dandys Dancer-ET "EX-94 2E"
Dam of Lot 102

LONG-BROOK DANCERS DLITE-ET

840003124046183 100%RHA
Born December 3, 2016 • H.N. 799

Very Good-86 VG-MS 3-11
3-03 2x 338d 24,700 4.5 1123 3.3 826
2-04 2x 268d 15,460 4.7 728 3.1 473
SCC: 0.6
•1st Winter Yearling PA Farm Show 2019

Fresh:

•Dam of Mikan Tatoo Dale
(Service sire to some heifers selling)

Braedale Goldwyn

CAN10705608 GP-84 GM Extra *CD *TY *TV *TL
PTA -728M -7F -13P 99R 12/20
PTA +.98T +.55UDC +.72FLC 99R 12/20
GTPI +1857

Pineyvale Dandys Dancer-ET

138923150 Excellent-94 EEEEE 2E *TL *TD
4-10 2x 339d 32,860 4.5 1482 3.2 1054
3-01 2x 365d 27,290 3.8 1047 3.1 842
6-03 2x 305d 31,640 3.0 957 2.9 917
2-00 2x 324d 17,270 3.8 663 3.1 536
Life: 1632d 122,890 3.8 4719 3.1 3846
S: EK-Oseeana Aspen-ET

2nd through 9th Dams:

Pineyvale Grandslam Dandy EX-95 3E
6-10 2x 365d 42,390 3.8 1601 2.8 1193
Life: 2918d 214,420 3.7 7834 3.0 6460
•All-NY 125,000 lb. Cow 2006
•1st 125,000 lb. Cow NY State Fair 2006
•3rd 125,000 lb. Cow Eastern Fall National 2006
Pineyvale Lincoln Dolly-Tw VG-87
6-06 2x 305d 27,800 3.9 1087 2.9 812
Life: 2056d 159,380 3.8 6037 3.0 4747
Pineyvale Citamatt Molly VG-86
5-08 2x 292d 23,910 4.4 961 3.0 725
Mity-Fine Commissioner Muffy VG-89 GMD
9-09 2x 305d 30,320 3.3 990 3.4 1018
Mity-Fine Chief Maria GP-83 DOM
5-09 2x 359d 21,590 3.8 811
Muroc Star Mitzi EX-90 GMD DOM
4-03 2x 305d 21,240 3.8 814
Muroc P I Mike Mit EX-93 3E GMD
5-02 2x 305d 24,299 3.0 739
Beerston Pioneer Mitzi VG-86
Life: 115,690 3.6 4114

103

Owned with John Roberts



Muranda Doorman 2nd Rave-ET "EX-92"
Dam of Lot 103

MURANDA GLD CHP RAVE-ET

840003202642093 99%RHA-I *TR *TC *TL *TD
Born September 1, 2018 • H.N. 201

Very Good-86 VG-MS 2-02
GPTA +2.18T +1.81UDC +1.42FLC 80R 12/20
2-00 2x 160d 9,871 4.4 439 3.2 319"RIP
March test: 60 lbs. 3.5f 3.0p SCC 1.4

Fresh 9/30/20; Due 8/30/21 to
Avant-Garde-I KD Summerfest-ET
94HO19370

Mr Chassity Gold Chip-ET

140145553 EX-95 *TR *TP *TY *TV *TL *TD
PTA -619M -23F -38P 99R 12/20
PTA +1.52T +1.10UDC +1.14FLC 99R 12/20
GTPI +1753

Muranda Doorman 2nd Rave-ET

72252810 Excellent-92 EEEEE 4-10 *TL *TD
GPTA +2.76T +2.01UDC +1.31FLC 86R 12/20
4-02 2x 333d 32,000 3.6 1159 3.1 983
3-01 2x 341d 25,060 3.5 889 3.2 791
2-02 2x 297d 22,170 3.9 859 3.0 668

2nd through 10th Dams:

Gillette LauthORITY 2nd Run-ET EX-94 3E
3-04 2x 365d 31,710 4.6 1445 3.2 1014
Gillette Blitz 2nd Wind-ET VG-88-CAN 74*
2-02 2x 365d 39,096 3.6 1421 3.0 1181
•Global Cow of the Year 2012
•Canada Cow of the Year 2011
Braedale Second Cut VG-86-CAN 23*
2-02 2x 365d 41,846 4.0 2057 3.3 1371
Braedale Gypsy Grand VG-88-5Y-CAN 37*
5-06 2x 365d 34,786 4.8 1660 3.3 1135
Life: 2 lact. 116,398 4.9 5677 3.6 4217
~dam of Braedale Goldwyn
Braedale Moonriver GP-83-3Y-JPN
2-00 2x 365d 26,012 4.1 1056 3.6 941
Sunnylodge Chief Vick-ET VG-86-2Y-CAN 31*
2-04 2x 365d 31,327 3.7 1146 3.4 1060
Sunnylodge Elevation Jan VG-87-CAN 13*
10-4 2x 305d 35,150 4.8 1687 3.6 1254
Life: 6 lact. 156,959 4.3 6784 2.9 4564
Sunnylodge Jane Sheik VG-85-CAN 4*
4-11 2x 340d 27,335 4.1 1127
Life: 5 lact. 108,158 4.1 4392
Sunnylodge Fond Vickie VG-85-CAN 2*
Life: 5 lact. 106,266 4.1 4367

Woodmansee Holsteins Top 100



Cameron-Ridge BC Lisa
"EX-96 4E" DOM
 Third Dam of Lot 104



Cameron-Ridge Dundee Lasita
"EX-95 2E"
 Full Sister to Granddam of Lot 104



Cameron-Ridge Jas Luxury-ET "EX-92"
 Dam of Lot 104

104

Owned with Maple-Downs Farm II

MS WOODMANSEES GWN LEXIS-ET

840003144028229 • Born June 1, 2017
 100%RHA H.N. 201

Very Good-86 VG-MS 3-04
 Last test: 76 lbs. 3.7f 3.0p SCC: 0.9

Due 6/19/21 to
 Mr D Apple Diamondback *RC
 7H012587

Shoremar James

CAN5902195 GP-Extra *TV *TL
 PTA -1396M -30F -24P 99R 12/20
 PTA -1.09T -1.45UDC -1.46FLC GTPI +1288

Braedale Baler Twine-ETS

CAN6860888 VG-86-2Y-CAN 34*
 2-01 2x 365d 30,906 4.9 1521 3.2 993

Wilcoxview Jasper-ET

128620869 VG-85 ST *TV *TL *TD
 PTA -1266M -12F -44P 99R 12/20
 PTA +1.12T -.06UDC -.60FLC GTPI +1345
Cameron-Ridge Dun Lasina-ET
 140046041 Excellent-90 EEVVE 6-09
 6-02 2x 305d 28,350 3.6 1017 2.9 835
 2-05 2x 305d 22,900 4.5 1021 2.9 664"
 4-03 2x 305d 22,920 3.4 781 3.0 678

Full sister to Lasina:

Cameron-Ridge Dundee Lasita EX-95 2E
 3-03 2x 305d 29,840 4.5 1334 3.3 994
 •Nom. All-American 5 Year Old 2011
 •Grand Champion Mideast Fall Nat'l 2011
 •Nom. All-American Sr. 2 Year Old 2008

Full sister Lexis:

Ms Woodmansees Luscious-ET VG-85
 2-00 2x 317d 19,410 5.3 1020 3.1 603

Braedale Goldwyn

CAN10705608 GP-84 GM Extra *CD *TY *TV *TL
 PTA -728M -7F -13P 99R 12/20
 PTA +.98T +.55UDC +.72FLC 99R 12/20
 GTPI +1857

Cameron-Ridge Jas Luxury-ET

141391779 Excellent-92 EEEEE *TR *TL *TD
 3-07 2x 305d 26,940 4.8 1287 3.3 876
 2-00 2x 305d 20,260 4.5 914 3.1 633
 4-08 2x 212d 19,290 4.5 876 3.1 589
 •Res. All-American Spring Heifer Calf 2011
 •2nd Spring Calf International Show 2011
 •2nd Jr. 2 Year Old Northeast Fall National 2013

3rd through 5th Dams:

Cameron-Ridge BC Lisa EX-96 4E DOM
 7-02 2x 365d 43,231 3.7 1588 3.4 1452"
 Life: 6 lact. 271,245 3.7 9903 3.3 9037"
 •All-American 125,000 lb. Cow 2006
 •1st 125,000 lb. Cow Int'l Holstein Show 2006
 •Grand Champion Eastern Fall Nat'l 2006
 •HM All-American 125,000 lb. Cow 2004
 •Grand Champion Mideast Spring Nat'l 2004
Cameron-Ridge S-Buck Lita VG-85
 5-09 2x 305d 24,490 4.0 973 3.3 820
 Life: 1789d 111,570 3.5 3914 3.1 3497
Cameron-Ridge Tempo Rose Leah EX-90
 4-03 2x 305d 22,570 4.3 981 3.3 738

Woodmansee Holsteins Top 100

105

Owned with Maple-Downs Farm II

MS WOODMANSEE DOORMAN LEXIS

840003201702833 99%RHA-I
Born August 1, 2019 • H.N. 2000

Bred 8/28/20 to
Mr Affection Analyst-Red-ET
7HO15023

Val-Bisson Doorman-ET

CAN107281711 EX-90 ST *TY *TV *TL *TD
PTA -446M +15F +10P 99R 12/20
PTA +2.48T +1.63UDC +.80FLC 99R 12/20
GTPI +2200

Ms Woodmansees GWN Lexis-ET

3144028229 Very Good-86 VG-MS 3-04
Last test: 76 lbs. 3.7f 3.0p SCC: 0.9
Lot 104

Full sister Lexis:

Ms Woodmansees Luscious-ET VG-85
2-00 2x 317d 19,410 5.3 1020 3.1 603

2nd through 6th Dams:

Cameron-Ridge Jas Luxury-ET EX-92
3-07 2x 305d 26,940 4.8 1287 3.3 876
•Res. All-American Spring Heifer Calf 2011
Cameron-Ridge Dun Lasina-ET EX-90
6-02 2x 305d 28,350 3.6 1017 2.9 835
Cameron-Ridge BC Lisa EX-96 4E DOM
7-02 2x 365d 43,231 3.7 1588 3.4 1452"
Life: 6 lact. 271,245 3.7 9903 3.3 9037"
•All-American 125,000 lb. Cow 2006
•1st 125,000 lb. Cow Int'l Holstein Show 2006
•Grand Champion Eastern Fall Nat'l 2006
•HM All-American 125,000 lb. Cow 2004
•Grand Champion Mideast Spring Nat'l 2004
Cameron-Ridge S-Buck Lita VG-85
5-09 2x 305d 24,490 4.0 973 3.3 820
Life: 1789d 111,570 3.5 3914 3.1 3497
Cameron-Ridge Tempo Rose Leah EX-90
4-03 2x 305d 22,570 4.3 981 3.3 738

106

WOODMANSEES CRUSH LUMINOUS

840003207027773 99%RHA-I
Born June 19, 2019 • H.N. 422
S: Maverick Crush

Due 7/21/21 to
Croteau Lesperron Unix-ET 777HO3913

107

WOODMANSEES JACOBY LUV

840003127012217 99%RHA-I
Born June 18, 2020 • H.N. 515

Maverick Crush

CAN12042760 *TC *TY *TV *TL *TD
and

Cycle Doorman Jacoby-ET

3013614066 EX-92 *TP *TC *T Y *TV *TL *TD

Ms Woodmansees Luscious-ET

3144028230 Very Good-85 3-05
2-00 2x 317d 19,410 5.3 1020 3.1 603
3-00 2x 284d 19,611 4.7 611 3.1 610"RIP
S: Braedale Goldwyn

2nd through 6th Dams:

Cameron-Ridge Jas Luxury-ET EX-92
3-07 2x 305d 26,940 4.8 1287 3.3 876
•Res. All-American Spring Heifer Calf 2011
Cameron-Ridge Dun Lasina-ET EX-90
6-02 2x 305d 28,350 3.6 1017 2.9 835
Cameron-Ridge BC Lisa EX-96 4E DOM
7-02 2x 365d 43,231 3.7 1588 3.4 1452"
Life: 6 lact. 271,245 3.7 9903 3.3 9037"
•All-American 125,000 lb. Cow 2006
•1st 125,000 lb. Cow Int'l Holstein Show 2006
•Grand Champion Eastern Fall Nat'l 2006
•HM All-American 125,000 lb. Cow 2004
•Grand Champion Mideast Spring Nat'l 2004
Cameron-Ridge S-Buck Lita VG-85
5-09 2x 305d 24,490 4.0 973 3.3 820
Life: 1789d 111,570 3.5 3914 3.1 3497
Cameron-Ridge Tempo Rose Leah EX-90
4-03 2x 305d 22,570 4.3 981 3.3 738

Woodmansee Holsteins Top 100

108

MS WOODMANSEE DM LUXURY-ET

840003144028249 99%RHA-I
Born September 2, 2017 • H.N. 221

1-09 2x 341d 20,150 4.7 953 3.2 636
2-10 2x 226d 16,627 4.3 723 3.4 567"RIP
March test: 64 lbs. 4.2f 2.9p SCC 0.1

Fresh 7/26/20; Due 8/10/21 to
Avant-Garde Unix Select-ET
7HO14920

Val-Bisson Doorman-ET

CAN107281711 EX-90 ST *TY *TV *TL *TD
PTA -446M +15F +10P 99R 12/20
PTA +2.48T +1.63UDC +.80FLC 99R 12/20
GTPI +2200

Cameron-Ridge Jas Luxury-ET

141391779 Excellent-92 EEEEE *TR *TL *TD
3-07 2x 305d 26,940 4.8 1287 3.3 876
2-00 2x 305d 20,260 4.5 914 3.1 633
4-08 2x 212d 19,290 4.5 876 3.1 589
•Res. All-American Spring Heifer Calf 2011
•2nd Spring Calf International Show 2011
•2nd Jr. 2 Year Old Northeast Fall National 2013

2nd through 5th Dams:

Cameron-Ridge Dun Lasina-ET EX-90
6-02 2x 305d 28,350 3.6 1017 2.9 835
Cameron-Ridge BC Lisa EX-96 4E DOM
7-02 2x 365d 43,231 3.7 1588 3.4 1452"
Life: 6 lact. 271,245 3.7 9903 3.3 9037"
•All-American 125,000 lb. Cow 2006
•1st 125,000 lb. Cow Int'l Holstein Show 2006
•Grand Champion Eastern Fall Nat'l 2006
•HM All-American 125,000 lb. Cow 2004
•Grand Champion Mideast Spring Nat'l 2004
Cameron-Ridge S-Buck Lita VG-85
5-09 2x 305d 24,490 4.0 973 3.3 820
Life: 1789d 111,570 3.5 3914 3.1 3497
Cameron-Ridge Tempo Rose Leah EX-90
4-03 2x 305d 22,570 4.3 981 3.3 738

109

WOODMANSEES SIDEKICK LUCHI

840003127012236 99%RHA-I
Born July 26, 2020 • H.N. 534
S: Walnutlawn Sidekick

Walnutlawn Sidekick

CAN12508113 VG-85 *TR *TY *TV *TL *TD
and

Mr Chassity Gold Chip-ET

140145553 EX-95 *TR *TP *TY *TV *TL *TD

Ms Woodmansees DM Luxury-ET

3144028249
1-09 2x 341d 20,150 4.7 953 3.2 636
2-10 2x 226d 16,627 4.3 723 3.4 567"RIP
Lot 108

2nd through 6th Dams:

Cameron-Ridge Jas Luxury-ET EX-92
3-07 2x 305d 26,940 4.8 1287 3.3 876
•Res. All-American Spring Heifer Calf 2011
Cameron-Ridge Dun Lasina-ET EX-90
6-02 2x 305d 28,350 3.6 1017 2.9 835
Cameron-Ridge BC Lisa EX-96 4E DOM
7-02 2x 365d 43,231 3.7 1588 3.4 1452"
Life: 6 lact. 271,245 3.7 9903 3.3 9037"
•All-American 125,000 lb. Cow 2006
•1st 125,000 lb. Cow Int'l Holstein Show 2006
•Grand Champion Eastern Fall Nat'l 2006
•HM All-American 125,000 lb. Cow 2004
•Grand Champion Mideast Spring Nat'l 2004
Cameron-Ridge S-Buck Lita VG-85
5-09 2x 305d 24,490 4.0 973 3.3 820
Life: 1789d 111,570 3.5 3914 3.1 3497
Cameron-Ridge Tempo Rose Leah EX-90
4-03 2x 305d 22,570 4.3 981 3.3 738

110

WOODMANSEES GCHIP LUXE

840003207027779 99%RHA-I
Born June 29, 2019 • H.N. 428
S: Mr Chassity Gold Chip-ET

Due 6/09/21 with female embryo
S: Val-Bisson Doorman-ET
D: KHW Uno Arizona EX-90 - See Lot 85

Woodmansee Holsteins Top 100

111

BV-CW DRMN

LUNA-ET

840003127012213 99%RHA-I
Born June 10, 2020 • H.N. 511

112

BV-CW DRMN

LULLABY-ET

840003127012222 99%RHA-I
Born July 4, 2020 • H.N. 520

113

BV-CW DRMN

LURA-ET

840003127012225 99%RHA-I
Born July 12, 2020 • H.N. 523

Val-Bisson Doorman-ET

CAN107281711 EX-90 ST *TY *TV *TL *TD
PTA -446M +15F +10P 99R 12/20
PTA +2.48T +1.63UDC +.80FLC 99R 12/20
GTPI +2200

Cameron-Ridge Jas Luxury-ET

141391779 Excellent-92 EEEEE *TR *TL *TD
3-07 2x 305d 26,940 4.8 1287 3.3 876
2-00 2x 305d 20,260 4.5 914 3.1 633
4-08 2x 212d 19,290 4.5 876 3.1 589
•Res. All-American Spring Heifer Calf 2011
•2nd Spring Calf International Show 2011
•2nd Jr. 2 Year Old Northeast Fall National 2013

2nd through 6th Dams:

Cameron-Ridge Jas Luxury-ET EX-92
3-07 2x 305d 26,940 4.8 1287 3.3 876
•Res. All-American Spring Heifer Calf 2011
Cameron-Ridge Dun Lasina-ET EX-90
6-02 2x 305d 28,350 3.6 1017 2.9 835
Cameron-Ridge BC Lisa EX-96 4E DOM
7-02 2x 365d 43,231 3.7 1588 3.4 1452"
Life: 6 lact. 271,245 3.7 9903 3.3 9037"
•All-American 125,000 lb. Cow 2006
•1st 125,000 lb. Cow Int'l Holstein Show 2006
•Grand Champion Eastern Fall Nat'l 2006
•HM All-American 125,000 lb. Cow 2004
•Grand Champion Mideast Spring Nat'l 2004
Cameron-Ridge S-Buck Lita VG-85
5-09 2x 305d 24,490 4.0 973 3.3 820
Life: 1789d 111,570 3.5 3914 3.1 3497
Cameron-Ridge Tempo Rose Leah EX-90
4-03 2x 305d 22,570 4.3 981 3.3 738

114

Owned with Michael Wolf

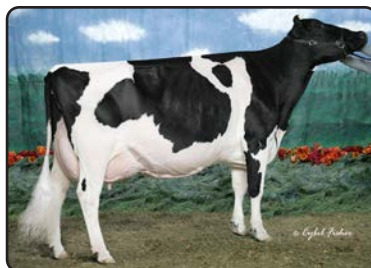

Cherown SY Delilah-Tw "EX-96 4E"
Third Dam of Lot 114

WOODMANSEES

DEMPSEY DILLON

840003151980905 100%HRA
Born December 2, 2018 • H.N. 367

2-03 2x 5d 217 4.1 9 2.8 6*RIP
March test: 62 lbs. 4.6f 3.1p SCC 1.4

Fresh: March 4, 2021

Lirr Drew Dempsey

61083609 EX-93 *TR *CD *TP *TY *TV *TL *TD
PTA -764M -5F -6P 99R 12/20
PTA +1.60T +1.01UDC +1.03FLC 99R 12/20
GTPI +1908

Woodmansees Ashock Dina

3131608585 Excellent-90 EVVVE 4-09
4-03 2x 333d 28,730 5.0 1441 3.1 891
3-02 2x 348d 28,590 5.0 1421 3.4 960
1-10 2x 305d 18,430 4.7 864 3.3 608
S: Ms Atlees Sht Aftershock-ET

2nd through 6th Dams:

Arethusa Goldwyn Dillion-ET EX-91 2E
6-10 2x 305d 29,370 4.3 1266 3.2 929
Life: 2162d 173,460 4.1 7089 3.1 5368
Cherown SY Delilah-Tw EX-96 4E
5-09 2x 365d 42,583 4.6 1968 3.2 1367
Life: 2377d 231,249 4.0 9162 3.0 6890
•All-American 125,000 lb. Cow 2005
•1st 125,000 lb. Cow Int'l Holstein Show 2005
•Nasco Type & Production Winner WDE 2005
•Grand Champion Eastern States Expo 2005
•HM All-American Aged Cow 2003
•2nd 125,000 lb. Cow Int'l Holstein Show 2003
•Res. All-American 5 Year Old 2001
•2nd 5 Year Old Int'l Holstein Show 2001
•Grand Champion Eastern Spring National 2001
Browndale Warden Cher VG-86-CAN 4*
4-10 2x 365d 34,529 4.3 1005 3.2 752
Browndale Ulti Cherity-ET VG-85-CAN 2*
3-04 2x 342d 23,316 4.2 990
Green Elms Echo Christina EX-CAN 18*
6-08 2x 365d 30,313 4.1 1230
Life: 4 lact. 109,763 4.0 4416

114A - R-E-W UNSTP DINA *RC

3127012277 • Born March 4, 2021 • H.N. 575

S: Riverdown Unstopabull-Red

D: Woodmansees Dempsey Dillon

Woodmansee Holsteins Top 100



Budjon-Abbott Anastasia-ET "VG-86"
Dam of Lots 115 - 117



Walk-Era Dundee Annelise "EX-95"
Granddam of Lots 115 - 117

115

Sharyn Abbott & Lois Woodmansee

MS TATOO ANNALI

840003127012247 • Born September 15, 2020
99%RHA-I H.N. 545

Duckett Crush Tatoo-ET

3137052923 *TR *TP *TC *TY *TV *TL *TD
PTA -700M -37F -10P 89R 12/20
PTA +2.63T +2.00UDC +1.26FLC 86R 12/20
GTPI +2036

Budjon-Abbott Anastasia-ET

3140986290 Very Good-86 VVVVVV 2-03
2-00 2x 305d 16,820 4.0 677 3.0 503
•4th Spring Yearling Northeast Fall National 2018

Maternal sister to Anastasia:

Budjon-Abbott Alexandra-ET EX-92

3-04 2x 321d 39,679 2.5 1002 2.8 1130*RIP
•All-American Winter Yearling 2018
•Jr. All-American Winter Yearling 2018
•Res. Junior All-American Winter Calf 2017
•Nom. AA & AC Winter Calf 2017

Maverick Crush

CAN12042760 *TC *TY *TV *TL *TD
PTA -956M -51F -15P 99R 12/20
PTA +2.49T +1.56UDC +1.46FLC GTPI +2039

Duckett G Chip Tokyo-ET

72366991 Excellent-93 EEEEE *TL *TD
3-09 2x 365d 32,930 3.9 1277 3.3 1076

Braedale Goldwyn

CAN10705608 GP-84 GM Extra *CD *TY *TV *TL *TD
PTA -728M -7F -13P 99R 12/20
PTA +.98T +.55UDC +.72FLC GTPI +1857

Walk-Era Dundee Annelise

70000629 Excellent-95 EEEEE 5-00 B/R *TL *TD
4-08 2x 365d 41,090 3.3 1355 2.9 1196
2-11 2x 365d 35,350 3.3 1163 3.0 1064
1-11 2x 301d 19,490 3.4 672 3.0 587
Life: 1283d 117,810 3.3 3924 3.0 3554
•Grand Champion Int'l Jr. Holstein Show 2017
•Junior All-American 5 Year Old 2017
•Nominated All-American Jr. 3 Year Old 2015
•Nominated All-Canadian Jr. 3 Year Old 2015
•Nominated All-American Jr. 2 Year Old 2014
•Junior All-American Jr. 2 Year Old 2014

Maternal sisters to Anastasia:

Budjon-Abbott Automatic-ET EX-92

•Junior All-American Winter Calf 2017
•Nom. AA & AC Winter Calf 2017
•Res. Junior Champion Int'l Jr. Hol. Show 2017

Budjon-Abbott Dr Arizona-ET EX-92

Budjon-Abbott Drm Annie-ET EX-91

Budjon-Abbott Dr Addidas-ET

•Res. All-American Winter Calf 2017

Walk-Era G Chip Alljean EX-92

Budjon-Abbott Ava Amanda-ET *RC

•Nom. All-American Fall Calf 2019

Budjon-Abbott A Attorney-ET VG-88

Budjon-Abbott Avl Anitta-ET

•1st Spring Calf Mideast National 2018

3rd through 9th Dams:

Walk-Era Talent Augusta-ET EX-91 2E

5-04 2x 365d 32,920 4.3 1403 3.2 1045
Life: 1522d 117,040 4.0 4668 3.2 3746

Liessels Outside Allie EX-91 EEEEE

4-03 2x 365d 31,650 4.7 1475 3.3 1045

Welk-Shade Astro Arielle VG-88 EX-MS

3-02 2x 365d 21,800 4.4 965 3.1 669

Welk-Shade Milan Amy EX-93 2E EEEEE

5-08 2x 365d 33,440 3.6 1188 3.0 998

Welk-Shade Flip Apex EX-90

4-07 3x 331d 25,740 4.0 1042 3.2 817

R-F-H Sexy Ainess VG-89 EX-MS

Ideals Flame Alice VG-85

Woodmansee Holsteins Top 100

116

Sharyn Abbott & Lois Woodmansee



Budjon-Abbott Alexandra-ET "EX-92"
Maternal Sister to Dam of Lots 115 - 117

MS ANASTASIAS

DORMN ARIA-ET

840003220099755 99%RHA-I *TR *TC *TL *TD
Born June 1, 2020 • H.N.1061

Maternal sisters to Anastasia:

Budjon-Abbott Automatic-ET EX-92

•Junior All-American Winter Calf 2017

•Nom. AA & AC Winter Calf 2017

•Res. Junior Champion Int'l Jr. Hol. Show 2017

Budjon-Abbott Dr Arizona-ET EX-92

Budjon-Abbott Drmn Annie-ET EX-91

Budjon-Abbott Dr Addidas-ET

•Res. All-American Winter Calf 2017

Walk-Era G Chip Allijean EX-92

Budjon-Abbott Ava Amanda-ET *RC

•Nom. All-American Fall Calf 2019

Budjon-Abbott A Attorney-ET VG-88

Budjon-Abbott Avl Anitta-ET

•1st Spring Calf Mideast National 2018

Val-Bisson Doorman-ET

CAN107281711 EX-90 ST *TY *TV *TL *TD
PTA -446M +15F +10P 99R 12/20
PTA +2.48T +1.63UDC +.80FLC 99R 12/20
GTPI +2200

Budjon-Abbott Anastasia-ET

3140986290 Very Good-86 VVVVVV 2-03
2-00 2x 305d 16,820 4.0 677 3.0 503
•4th Spring Yearling Northeast Fall National 2018

Maternal sister to Anastasia:

Budjon-Abbott Alexandra-ET EX-92

3-04 2x 321d 39,679 2.5 1002 2.8 1130*RIP

•All-American Winter Yearling 2018

•Jr. All-American Winter Yearling 2018

•Res. Junior All-American Winter Calf 2017

•Nom. AA & AC Winter Calf 2017

2nd through 9th Dams:

Walk-Era Dundee Annelise EX-95

4-08 2x 365d 41,090 3.3 1355 2.9 1196
Life: 1283d 117,810 3.3 3924 3.0 3554

•Grand Champion Int'l Jr. Holstein Show 2017

•Junior All-American 5 Year Old 2017

•Nominated All-American Jr. 3 Year Old 2015

•Nominated All-Canadian Jr. 3 Year Old 2015

•Nominated All-American Jr. 2 Year Old 2014

•Junior All-American Jr. 2 Year Old 2014

Walk-Era Talent Augusta-ET EX-91 2E

5-04 2x 365d 32,920 4.3 1403 3.2 1045
Life: 1522d 117,040 4.0 4668 3.2 3746

Liessels Outside Allie EX-91 EEEEE

4-03 2x 365d 31,650 4.7 1475 3.3 1045

Welk-Shade Astro Arielle VG-88 EX-MS

3-02 2x 365d 21,800 4.4 965 3.1 669

Welk-Shade Milan Amy EX-93 2E EEEEE

5-08 2x 365d 33,440 3.6 1188 3.0 998

Welk-Shade Flip Apex EX-90

4-07 3x 331d 25,740 4.0 1042 3.2 817

R-F-H Sexy Ainess VG-89 EX-MS

Ideals Flame Alice VG-85

117

Sharyn Abbott & Lois Woodmansee



Walk-Era Dundee Annelise "EX-95"
Granddam of Lots 115 - 117

MS ANASTASIAS

DENVR ANNA-ET

840003220099753 99%RHA-I *TR *TC *TL *TD
Born June 1, 2020 • H.N. 1059

Maternal sisters to Anastasia:

Budjon-Abbott Automatic-ET EX-92

•Junior All-American Winter Calf 2017

•Nom. AA & AC Winter Calf 2017

•Res. Junior Champion Int'l Jr. Hol. Show 2017

Budjon-Abbott Dr Arizona-ET EX-92

Budjon-Abbott Drmn Annie-ET EX-91

Budjon-Abbott Dr Addidas-ET

•Res. All-American Winter Calf 2017

Walk-Era G Chip Allijean EX-92

Budjon-Abbott Ava Amanda-ET *RC

•Nom. All-American Fall Calf 2019

Budjon-Abbott A Attorney-ET VG-88

Budjon-Abbott Avl Anitta-ET

•1st Spring Calf Mideast National 2018

Brenland Denver

CAN12074893 *TR *TC *TY *TV *TL *TD
PTA +509M +24F +12P 93R 12/20
PTA +2.74T +1.79UDC +.27FLC 89R 12/20
GTPI +2171

Budjon-Abbott Anastasia-ET

3140986290 Very Good-86 VVVVVV 2-03
2-00 2x 305d 16,820 4.0 677 3.0 503
•4th Spring Yearling Northeast Fall National 2018

Maternal sister to Anastasia:

Budjon-Abbott Alexandra-ET EX-92

3-04 2x 321d 39,679 2.5 1002 2.8 1130*RIP

•All-American Winter Yearling 2018

•Jr. All-American Winter Yearling 2018

•Res. Junior All-American Winter Calf 2017

•Nom. AA & AC Winter Calf 2017

2nd through 9th Dams:

Walk-Era Dundee Annelise EX-95

4-08 2x 365d 41,090 3.3 1355 2.9 1196
Life: 1283d 117,810 3.3 3924 3.0 3554

•Grand Champion Int'l Jr. Holstein Show 2017

•Junior All-American 5 Year Old 2017

•Nominated All-American Jr. 3 Year Old 2015

•Nominated All-Canadian Jr. 3 Year Old 2015

•Nominated All-American Jr. 2 Year Old 2014

•Junior All-American Jr. 2 Year Old 2014

Walk-Era Talent Augusta-ET EX-91 2E

5-04 2x 365d 32,920 4.3 1403 3.2 1045
Life: 1522d 117,040 4.0 4668 3.2 3746

Liessels Outside Allie EX-91 EEEEE

4-03 2x 365d 31,650 4.7 1475 3.3 1045

Welk-Shade Astro Arielle VG-88 EX-MS

3-02 2x 365d 21,800 4.4 965 3.1 669

Welk-Shade Milan Amy EX-93 2E EEEEE

5-08 2x 365d 33,440 3.6 1188 3.0 998

Welk-Shade Flip Apex EX-90

4-07 3x 331d 25,740 4.0 1042 3.2 817

R-F-H Sexy Ainess VG-89 EX-MS

Ideals Flame Alice VG-85

Woodmansee Holsteins Top 100



Mystique Goldwyn Boreale-ETN "EX-94 2E" 3*
Dam of Lots 118 - 122

118 MS BOREALS UNST- PBL BELLE-ET *RC

Owned with
Borderview
Genetics and
Ferme Blondin

840003215759721 • Born March 4, 2020
99%RHA-I *RC *CD *TL *TD H.N. 1012

119 MS BOREALES UNSTP BESSIE-ET *RC

840003220099757 • Born September 1, 2020
99%RHA-I *RC *TC *TL *TD H.N. 1063

120 MS BOREALES UNST- PB BRASS-ET *RC

840003220099762 • Born September 3, 2020
99%RHA-I *RC *CD *TL *TD H.N. 1068

Riverdown Unstopabull-Red

CAN11801450 *TY *TV *TL
PTA -223M -11F -13P 90R 12/20
PTA +2.67T +2.44UDC +1.74FLC 87R 12/20
GTPI +2144

Mystique Goldwyn Boreale-ETN

CAN106757052 EX-94-2E-CAN 3*
4-03 2x 343d 31,934 4.2 1332 3.6 1160
2-11 2x 365d 28,860 4.3 1237 3.8 1096
2-00 2x 299d 20,430 4.5 922 3.7 755
5-05 2x 226d 23,001 3.6 829 3.3 769
Life: 1233d 104,225 4.1 4320 3.6 3780
•Grand Champion Ontario Summer Show 2015
•1st 4 Year Old Ontario Summer Show 2015
•Res. All-Quebec 4 Year Old 2015
•3rd 4 Year Old Quebec Spring Show 2015
•1st Sr. 3 Year Old and HM Int. Champion
Quebec Spring Show 2014

Braedale Goldwyn

CAN10705608 GP-84 GM Extra *CD *TY *TV *TL
PTA -728M -7F -13P 99R 12/20
PTA +.98T +.55UDC +.72FLC GTPI +1857
Regancrest TS Benshae-ET
62497232 VG-88-2Y-CAN 12*
2-05 2x 365d 30,743 4.6 1402 3.5 1080

3rd through 9th Dams:

Regancrest-PR Barbie-ET EX-92 GMD DOM 6*
2-06 2x 365d 31,690 3.9 1237 3.3 1050
•HM All-American Junior 3 Year Old 2004
Regancrest Juror Brina-ET EX-92 GMD
4-04 2x 365d 40,640 3.6 1478 3.0 1217
•Grand Champion & BU IA Dist. 1 Show 2000
•Res. Grand Champion IA State Fair 2000
•Member Nom. All-American Best Three 2000
Regancrest Aerostar Bert-ET EX-90 GMD DOM
5-05 2x 365d 37,790 3.6 1357 3.2 1215
Regancrest Mark Chairman Bea 2E-91 GMD DOM
7-09 2x 365d 33,630 3.8 1276 3.1 1052
Regancrest Board Chairman Bea EX-90 EX-MS
5-09 2x 365d 26,010 4.1 1059 3.4 884
Regancrest Apache Standout Bea VG-86 EX-MS
4-10 2x 320d 19,070 4.0 766
Regancrest Standout Bertrand VG-85

Woodmansee Holsteins Top 100

121

Owned with Borderview Genetics & Ferme Blondin

MS BOREALES

DOORMAN BABY-ET

840003220099756 99%RHA-I *TR *TC *TL *TD
Born September 1, 2020 • H.N.1062

Val-Bisson Doorman-ET

CAN107281711 EX-90 ST *TY *TV *TL *TD
PTA -446M +15F +10P 99R 12/20
PTA +2.48T +1.63UDC +.80FLC 99R 12/20
GTPI +2200

Mystique Goldwyn Boreale-ETN

CAN106757052 EX-94-2E-CAN 3*
4-03 2x 343d 31,934 4.2 1332 3.6 1160
2-11 2x 365d 28,860 4.3 1237 3.8 1096
2-00 2x 299d 20,430 4.5 922 3.7 755
5-05 2x 226d 23,001 3.6 829 3.3 769
Life: 1233d 104,225 4.1 4320 3.6 3780
•Grand Champion Ontario Summer Show 2015
•1st 4 Year Old Ontario Summer Show 2015
•Res. All-Quebec 4 Year Old 2015
•3rd 4 Year Old Quebec Spring Show 2015
•1st Sr. 3 Year Old and HM Int. Champion
Quebec Spring Show 2014

2nd through 9th Dams:

Regancrest TS Benshae-ET VG-88-2Y 12*
2-05 2x 365d 30,743 4.6 1402 3.5 1080
Regancrest-PR Barbie-ET EX-92 GMD DOM 6*
2-06 2x 365d 31,690 3.9 1237 3.3 1050
•HM All-American Junior 3 Year Old 2004
Regancrest Juror Brina-ET EX-92 GMD
4-04 2x 365d 40,640 3.6 1478 3.0 1217
•Grand Champion & BU IA Dist. 1 Show 2000
•Res. Grand Champion IA State Fair 2000
•Member Nom. All-American Best Three 2000
Regancrest Aerostar Bert-ET EX-90 GMD DOM
5-05 2x 365d 37,790 3.6 1357 3.2 1215
Regancrest Mark Chairman Bea 2E-91 GMD DOM
7-09 2x 365d 33,630 3.8 1276 3.1 1052
Regancrest Board Chairman Bea EX-90 EX-MS
5-09 2x 365d 26,010 4.1 1059 3.4 884
Regancrest Apache Standout Bea VG-86 EX-MS
4-10 2x 320d 19,070 4.0 766
Regancrest Standout Bertrand VG-85

122

Owned with Borderview Genetics & Ferme Blondin

MS BOREALES

DOORMAN BETH-ET

840003220099761 99%RHA-I *TR *TC *TL *TD
Born September 2, 2020 • H.N.1067

123

WOODMANSEES

DRMN LUELLA

840003207027758 99%RHA-I
Born April 11, 2019 • H.N. 407

Fresh: March 14, 2021

Maternal sisters to Lacey:

Oakfield Solomon Loco-ET

•1st Winter Yrlg & HM Jr. Ch.QC Spring Sh. 2017
•Res. Jr. All-Canadian Winter Calf 2017
•Nom. All-Canadian Winter Calf 2017

Oakfield Sid Lara Croft-ET EX-94

Goldcrest Gold Lucy-ET EX-93
•1st Aged Cow & Grand Champ. WA State Sh. 2015

Oakfield Queen Latifah-ET EX-93

Oakfield Glddr Las Vegas-ET EX-92

Oakfield Atwood Love-ET EX-92

Oakfield Atwood Latte EX-90

•Nom. Jr. All-American Jr. 3 Year Old 2017



Elleeta Skybuck Lucy "EX-95 3E"
Third Dam of Lot 123

Val-Bisson Doorman-ET

CAN107281711 EX-90 ST *TY *TV *TL *TD
PTA -446M +15F +10P 99R 12/20
PTA +2.48T +1.63UDC +.80FLC 99R 12/20
GTPI +2200

Oakfield Byway Lacey-ET

3134444706 Very Good-85 VG-MS 2-08
1-11 2x 263d 16,530 4.3 710 3.3 544

Maternal sisters to Lacey:

Oakfield Blake Luxuriant-ET

•Junior Champion NE Spring National 2018
•Junior Champion Mideast Summer National 2018
•Nom. All-American Summer Yearling 2018

Oakfield Goldwyn Lyric-ET

•Res. All-Canadian Senior Yearling Heifer 2014
•HHM All-American Fall Yearling 2014

2nd through 9th Dams:

Cowtown Durham Luella-ET EX-94 2E
6-07 3x 365d 34,570 3.4 1182 3.2 1100
Life: 1572d 119,880 3.6 4320 3.3 3906
Elleeta Skybuck Lucy EX-95 3E
9-09 2x 281d 27,930 5.3 1485 3.0 833
Life: 1956d 146,090 4.8 7056 3.4 5029
•1st 125,000 lb. Cow NE Fall National 2010
•All-American Aged Cow 2007
•1st Aged Cow & Grand Ch. Int'l Show 2007
•HM All-American 5 Year Old 2005
Elleeta Supersire Leah VG-88-CAN 3*
9-02 2x 365d 25,496 4.8 1230 3.2 809
Life: 9 lact. 187,854 4.3 8146 3.2 6100
Elleeta Starbuck Lynda GP-83-2Y-CAN
2-02 2x 326d 13,003 4.6 604 3.5 461
Elleeta Threat Lisbee VG-88-CAN
5-02 2x 307d 18,139 4.1 743 3.3 595
Life: 8 lact. 121,769 4.2 5071 3.3 4008
Blossom-Acres Sexation Lola VG-87-CAN
10-2 2x 365d 22,421 3.9 875 3.3 736
Life: 9 lact. 167,894 3.6 6127 3.3 5514
Lolas Allhill Fury VG-85
7-09 2x 305d 28,391 3.4 970 3.2 915
Life: 6 lact. 121,822 3.8 4623 3.3 3459
Allhill Lola Sir Winston EX-90

Woodmansee Holsteins Top 100

124

Owned with Howard Binder Jr.

HOW-EL-WOOD

UNIX DOMI

840003207027816 100%RHA
Born December 4, 2019 • H.N.465

Bred 3/04/21 to Peak Jagger-ET
734HO121



Budjon-Vail Dominican-ET "EX-90"
Granddam of Lot 124



Budjon Redmarker Desire *RC "EX-96 4E"
Third Dam of Lot 124

Croteau Lesperron Unix-ET

CAN107567492 EX-96 ST *TY *TV *TL*TD
PTA +548M +26F +12P 99R 12/20
PTA +2.40T +2.40UDC -.05FLC 98R 12/20
GTPI +2355

How-El-Wood Sid Domina-ET

3143097150
2-01 2x 310d 22,590 4.5 1018 3.6 805
S: Pine-Tree Sid-ET

Maternal sisters to Dominican:

Budjon-Nitzzy Destiny-Red-ET EX-94
•Unanimous All-American R&W 4 Year Old 2011
Budjon-Nitzzy Danielle-ET EX-94
Budjon-Vail Gold Dreams-ET EX-94
Budjon-Vail Deidra-Red-ET EX-94

2nd through 7th Dams:

Budjon-Vail Dominican-ET *RC EX-90 EX-MS
5-01 2x 305d 28,840 3.1 900 3.0 857
Budjon Redmarker Desire *RC EX-96 4E GMD
5-03 2x 365d 47,540 4.2 1998 2.9 1394
Life: 2637d 255,630 4.0 10213 2.8 7204
•Reserve All-American 125,000 lb. Cow 2007
•1st 125,000 lb. Cow, Int'l Holstein Show 2007
•Unanimous All-American 5 Year Old 2005
•Grand Champion Int'l Holstein Show 2005
•HM All-American 4 Year Old 2004
Triple-A Danee EX-92 3E EEEEE
8-02 2x 312d 34,210 4.1 1392 3.1 1052
•All-American Produce of Dam 2007
Triple-A Linc Fancy EX-90 2E
7-06 2x 365d 23,120 4.4 1025 3.3 758
C Lessia Warden Pre Foxie EX-90
Lessia Pre Foxie VG-85-2Y-CAN *1

125

BORDERVIEW

GLDWN LILLY-ET

840003207552704 *TR *CD *TL *TD 100%RHA
Born September 9, 2019 • H.N. 941

Bred 2/28/21 to Croteau Leperron Unix
777HO3913



Donnanview Damion Lyza-ET "EX-94 2E"
Dam of Lot 125

Braedale Goldwyn

CAN10705608 GP-84 GM Extra *CD *TY *TV *TL
PTA -728M -7F -13P 99R 12/20
PTA +.98T +.55UDC +.72FLC 99R 12/20
GTPI +1857

Donnanview Damion Lyza-ET

CAN7954581 Excellent-94 EEEEE 2E 7-04
3-04 2x 365d 36,538 4.1 1457 3.1 1120*
6-05 2x 365d 34,505 3.7 1281 2.8 1000*
•Nom. All-American Sr. 3 Year Old 2011
•Nom. All-Canadian Sr. 3 Year Old 2011
•5th Sr. 3 Year Old International Show 2011
•Nom. All-Quebec Sr. 3 Year Old 2011
•Int. Champion Quebec Spring Show 2011
•1st Sr. 3 Year Old Quebec Spring Show 2011
•1st Aged Cow & Res. Sr. Ch. VT State Sh. 2014

2nd through 8th Dams:

Donnanview Integrity Lauralie EX-90-2E-CAN
3-03 2x 365d 29,808 3.5 1058 3.0 895
Tailor Made Rudolph Liza-ET EX-90-CAN
2-06 2x 365d 37,841 3.2 1225 2.9 1114
Life: 1227d 137,607 3.4 4654 2.9 4028
Lexy-Lane Bellwd Lizzie-ET
Lexy-Lane Thor Liza-ETS VG-86
2-00 2x 365d 26,050 4.0 1034 3.5 917
Lexy-Lane Blackstar Lynn-ET VG-85 GMD DOM
1-11 2x 365d 26,810 4.3 1162 3.6 959
Lexy-Lane Mark Paula EX-90 2E DOM
7-05 2x 305d 32,258 4.0 1294 3.2 1023
Lexy-Lane Bell Pamela VG-85
4-07 2x 365d 31,061 3.8 1184 3.3 1010

Woodmansee Holsteins Top 100

126

WOODMANSEES

BYWAY JULIA

840003207027780 100%RHA
Born July 5, 2019 • H.N.429

Due 7/06/21 with female embryo:

S: Mr Blondin Warrior-Red

D: Greenlea Ad Arubua-Red-ET VG-87

2x All-American R&W nominee - See Lot 75

Oh-River-Syc Byway-ET

71310557 VG-85 ST *TR *TP *TY *TV *TL *TD
PTA +302M -29F -5P 99R 12/20
PTA +2.42T +2.28UDC +.21FLC 99R 12/20
GTPI +1893

Woodmansees Harris Juliann

3134690752 Very Good-86 VG-MS 4-03
2-11 2x 305d 28,610 4.7 1347 3.2 913
2-00 2x 289d 21,960 4.9 1071 3.1 670
S: Hazels Ashock Harris

2nd through 7th Dams:

Woodmansees Henry Jynx GP-82

1-11 2x 350d 23,840 5.1 1205 3.2 768

Woodmansees Gldwn Julia-ET VG-85 VG-MS

3-01 2x 305d 27,600 4.8 1324 3.2 892

Woodmansees Drhm Julia EX-91 2E

5-06 2x 305d 31,550 4.4 1384 3.0 949

Life: 1231d 107,860 4.2 4563 3.1 3306

Woodmansees Bstar Judy-ET EX-90

4-07 2x 354d 34,040 3.4 1155 2.8 959

Woodmansees Mandingo Jillian 3E-92 GMD

6-02 3x 305d 35,590 3.5 1248 2.9 1018

Life: 2860d 248,715 3.3 8175 3.0 7339

Ocean-Breeze Astro Jill VG-88 GMD

7-08 2x 305d 25,540 3.9 1007

Life: 3335d 241,800 4.1 9859

127



Markwell Goldwyn Donela-ET "EX-94 2E"
Third Dam of Lot 127

ENGLAN GCHIP

DASHA

840003151980900 100%RHA
Born October 18, 2018 • H.N. 362

Fresh: March 6, 2021

Mr Chassity Gold Chip-ET

140145553 EX-95 *TR *TP *TY *TV *TL *TD
PTA -619M -23F -38P 99R 12/20
PTA +1.52T +1.10UDC +1.14FLC 99R 12/20
GTPI +1753

Imperial-Ridge Rav Dacia-ET

65842988 Very Good-85 VG-MS 3-08
4-10 2x 257d 24,420 5.1 1243 3.3 796
3-07 2x 346d 28,490 3.5 998 2.7 765
S: Sully Hart Meridian-ET

2nd through 8th Dams:

Stolhaven Jasper Dasha-ET VG-86

3-05 2x 305d 21,510 3.7 800 3.0 644

Markwell Goldwyn Donela-ET EX-94 2E

7-11 2x 365d 42,905 4.4 1880 3.1 1334"

•1st Jr. 3 Year Old PA Spring Show 2009

Markwell Durham Doreen-ET EX-91 2E

4-02 2x 365d 40,520 3.8 1548 3.2 1282

•2nd Sr. 2 Year Old Western Fall Nat'l 2002

Markwell Luke Rapture-ET 4E-92 GMD DOM

5-06 2x 365d 39,400 4.2 1649 3.1 1230

Markwell Bstar E Raven-ET EX-95 3E GMD DOM

4-09 2x 365d 37,610 4.3 1580 3.4 1255

Life: 2387d 160,020 4.1 6623 3.6 5763

•1st Dry Aged Cow Western National 1997

•Finalist for Queen of the Breed

Markwell Mark Elite EX-92 4E GMD DOM

7-00 2x 365d 36,230 3.9 1426 3.2 1165

Life: 3736d 211,430 3.8 8108 3.6 7533

Rockalli Mars Emily EX-94 4E GMD DOM

6-03 2x 365d 26,970 4.0 1081 3.2 853

Life: 3113d 182,970 3.8 7016 3.5 6330

Woodmansee Holsteins Top 100

CATALOG INDEX

Name	H.N.	Lot No.	Name	H.N.	Lot No.	Name	H.N.	Lot No.
Arethusa CG Lilac	795	65	Ms Boreals Unstpl Belle-ET *RC	1012	118	Woodmansees Dmpsy Arita	527	94
Arethusa Master Lila	507	66	Ms BV-CW Doorman Belle-ET	800	41	Woodmansees Dmpsy Harlie	451	14
Arethusa Mcutchen Azalea-ET	Azalea	68	Ms Laces Crushabull Lexi-ET	939	56	Woodmansees Dmpsy Haviland	433	16
Blexys Denver Betty Boop-ET	Bud1	39	Ms Laurels Crush Lana-ET	870	95	Woodmansees Dmpsy Helene	530	22
Blexys Doorman Bailey-ET	50	38	Ms Raps Dback Riot hfr calf	582	67A	Woodmansees Drmn Aragon-ET	449	86
Blexys Sidekick Blex-ET	2199	37	Ms Raps Dback Riot-ET	574	67	Woodmansees Drmn Arizel-ET	447	85
Blondin Doorman Rebel-ET	Reta	64	Ms Tatro Annali	545	115	Woodmansees Drmn Elsa-ET	292	26
Borderview Aval Primrose-ET *RC	961	89	Ms Triple-T Ent Pep Talk-ET	286	87	Woodmansees Drmn Harp	364	15
Borderview Gldwn Lilly-ET	941	125	Ms Unix California	2054	101	Woodmansees Drmn Havoc-ET	222	1
Borderview Gold Prty Gal-ET	1064	90	Ms Unstop Aruba-Red	397	75	Woodmansees Drmn Helys-ET	443	27
Borderview Gold Prty Gee-ET	1065	91	Ms Woodmansee DM Luxury-ET	221	108	Woodmansees Drmn Huff-ET	446	28
Borderview Unix Panda-ET	491	88	Ms Woodmansees Doorman Lexis	2000	105	Woodmansees Drmn Luella	407	123
Borderview Unstopbl Snow-ET *RC	1069	97	Ms Woodmansees Gwn Lexis-ET	201	104	Woodmansees GC Hady	482	8
Budjon-Crave Aval Sunset-ET	Silver33	99	Muranda Gld Chp Rave-ET	201	103	Woodmansees Gchip Happily	361	18
Budjon-Vail Hp Drm Style-ET	Style	44	Oakfield Ho Eternal-ET	5804	72	Woodmansees Goldchip Canary	1991	100
Budjon-Vail Screen Shot hfr calf	581	47A	Pottsdale Drmn Alanis	466	74	Woodmansees Jordy Aruna-Red	580	75A
Budjon-Vail Screen Shot-ET *RC	Sub59	47	Pyramid Hz Goldwyn Heart-ET	51747	30	Woodmansees Jordy Liana-Red	535	84
BV-CW Drmn Lullaby-ET	520	112	Stone-Haus Hypnotic Alana	Alana	73	Woodmansees Leap Yr Anna	357	69
BV-CW Drmn Luna-ET	511	111	Vailwood Blaise Siren	423	43	Woodmansees Sdeckk Macarena	526	80
BV-CW Drmn Lura-ET	523	113	Vailwood Dback Harbor-ET	345	24	Woodmansees Sidekick Haze	400	17
Carpdale-J Firefly-Red-ET	3408	61	Vailwood Dback Harlow-ET	502	23	Woodmansees Sidekick Luchi	534	109
Cheers Avalanche Chakira-ET	Cheers2	63	Vailwood Drmn Sinder	359	48	Woodmansees Sidekick Stella	531	45
Ducketharvue Cvet Gigi-ET	617	59	Vailwood Gchip Hava	454	5	Woodmansees Smrst Fiona	561	62
Englan Gchip Dasha	362	127	Vailwood Hal Symphony	556	49	Woodmansees Sol Mackenzie	385	81
How-El-Wood Unix Camilla	483	53	Vailwood Pileup Sindy	500	50	Woodmansees Solomon Cameo	1010	51
How-El-Wood Unix Domi	465	124	Vailwood SDK Harrier	544	6	Woodmansees Tatro Hez	521	29
Ivy-Dun Addiction Li-Red	326	83	Woodmanees Denver High	557	25	Woodmansees Tatro Heza	476	31
Kiaras Unstopabull Kinsley *RC	856	77	Woodmanees GC Chessa	432	71	Woodmansees Tstorm Treva-ET	460	98
Liddleholme Mikayla-Red-ET	4968	76	Woodmanees Gchip Luxe	428	110	Woodmansees Unix Camay	396	52
Lizettes Avalanche Leona-ET *RC	Liz35	55	Woodmanees Jacoby Luv	515	107	Woodmansees Unix Lisa	571	82A
Lizettes Crush Lilly Pad-ET	Liz26	58	Woodmanees Mogul Cameron	450	54	Woodmansees Unix Silver	579	99A
Lizettes HP Drmn Lazarro-ET	Liz22	57	Woodmansees Atwd Lisa M-ET	370	82	Woodmansees Unstp Arienna *RC	458	93
Long-Brook Dancers Dlite-ET	799	102	Woodmansees Ava Hathaway-ET	542	12	Woodmansees Unstp Aza	568	68A
Maple-Downs Alchemy Ariel	997	92	Woodmansees Aval Hasty-ET	486	11	Woodmansees Unstp Hail-ET *RC	546	32
MD-West-View Brandy U Brass	952	40	Woodmansees Blaise Gilda	513	60	Woodmansees Unstp Haiti-ET *RC	560	13
Miss Blaise of Honey	479	21	Woodmansees Brewer Eydie	414	42	Woodmansees Unstp Hallie-ET *RC	547	33
Miss Outdated	417	19	Woodmansees Byway Julia	429	126	Woodmansees Unstp Rosalie-ET *RC	1070	34
Miss Outdated heifer calf	564	20	Woodmansees Crush Luminous	422	106	Woodmansees Unstp Rosette-ET *RC	1071	35
Ms Anastasias Denvr Anna-ET	1059	117	Woodmansees Dback Hady-ET	248	7	Woodmansees Ustp Sublime-ET *RC	559	46
Ms Anastasias Dormn Aria-ET	1061	116	Woodmansees Dback Hetty-ET	247	9			
Ms Avant-Garde D Chryssa-ET	77	70	Woodmansees Dback Maxie	365	96			
Ms Borderview Dormn Halo-ET	1066	36	Woodmansees Dbk Haughty-ET	401	10			
Ms Boreales Doorman Baby-ET	1062	121	Woodmansees Dbk Mackaron-ET	444	78	Embryos:		
Ms Boreales Doorman Beth-ET	1067	122	Woodmansees Dbk Mascara-ET	394	79	Hatty x Summerfest & Doorman		2
Ms Boreales Unstp Bessie-ET *RC	1063	119	Woodmansees Dempsey Dillon	367	114	Havoc x Summerfest & Unstopabull		3
Ms Boreales Unstpb Brass-ET *RC	1068	120	Woodmansees Denver Heart	570	30A	Havoc x Unstopabull		4

Livestock Mortality Insurance

PAULA BOVRE LIVESTOCK INSURANCE

W4226 St. Rd. 23 East, Fond du Lac, WI 54937

Phone: 920.960.0655

email: grnorth81@gmail.com

APPLICATION FOR INSURANCE WITH AMERICAN LIVE STOCK

Administered by James Allen Insurance, Carmel, IN

REMOVE AND HAND TO COMPANY REPRESENTATIVE



I/We _____

Of _____

Address _____ City _____ State _____ Zip Code _____

Telephone _____ Email _____

hereby apply for insurance against loss by death resulting from disease or accidental injuries for the term of _____ on the following described animal or animals.

Lot	Name of Animal	Registration and/or Tattoo Number	Breed	Birthdate	Purchase Price	Amount of Insurance	Rate	Premium
			Sex		Purchase Date			

Dairy Cattle Rates

Age Limits 3 Months to 7 Years

Coverage is available on animals age 2 wks. - 3 mos. and over age 7. Contact company for rating.

- 1 Month Term.....2.40%
- 3 Month Term.....3.60%
- 6 Month Term.....4.00%
- 1 Year Term.....6.00%

Minimum Policy Premium is \$100.00
Policy must be in place a minimum of 3 months prior to calving to cover any loss resulting from calving.

Signature of Applicant:

Date: _____

This is not a Binder until accepted by Insurance Company Representative

TERMS and CONDITIONS of SALE

TERMS: The terms are cash or cheque on sale day payable to Chris & Jen Hill, MD-Hillbrook, in U.S. funds unless other arrangements are made with the consignor and management prior to the sale. All payments must be made to the clerk of the sale and no release of animals will be given until satisfactory settlement has been made. Compliance with the above terms of payment on the part of the buyer will then entitle him to the guarantees offered by the seller and listed below.

EXPORT SALES: Arrangements regarding health requirements and health tests for a specific importing country shall be a matter of agreement prior to the sale between seller and potential buyer. Otherwise, the buyer assumes all responsibilities for all health tests. Any agent purchasing for export accounts must identify themselves to the sales management prior to the sale and any special terms with regard to tests or payments must be cleared prior to the sale with management and consignor.

BIDS: The highest bidder shall be the buyer. Bidding parties or their agents are responsible for all bids placed. Every animal is pledged to absolute sale. In case of dispute, the animal shall again be put up for advance bids, and if there be no advance bid, the animal shall be sold to the person from whom the auctioneer on the stand accepted the last bid. In case two or more claim the bid, the auctioneer in the box shall indicate the party whose bid he recognized. Other claimants will be given an opportunity to increase the bid and bidding will be restricted to the two or more claimants.

BY-BIDDING: Bidding directly or indirectly on an animal in which the bidder or any person for whom the bid is made has an ownership interest is prohibited unless the intention to bid is disclosed specific to each animal in the catalog and announced when the animal enters the ring.

RISK: All animals are at the purchaser's risk as soon as struck off, but will be cared for free of charge for 24 hours. Purchasers must make arrangements for the care of their purchases beyond the 24-hour period, unless sold for export in keeping with separate terms. Animals are solely at the consignor's risk prior to selling in the event of fire or other eventuality.

CERTIFICATES OF REGISTRATION, RECORDING OR IDENTIFICATION: Will be furnished by the seller showing transfer on the records of the Breed Association to the purchaser and will be provided free of charge within a reasonable period of time.

WARRANTIES:

(1) Owner warrants clear title to the animal, and the right to sell same.

(2) Each animal is sound and healthy in every respect, unless otherwise noted in the catalog or announced from the auction stand. Embryos have been recovered, processed, frozen, transferred and graded in keeping with IETS recommendations unless otherwise noted in the catalog or announced from the auction stand. Every precaution will be taken to represent the physical condition of each animal exactly as it is known. However, all animals are sold with no warranty that they are free of paratuberculosis. Examination of all purchases should be made immediately after the purchase and before the close of the sale, and if found not to be as represented, complaint must be reported to the sale management before the close of the sale. In the event no complaint is filed, it is understood that the buyer assumes full ownership together with all risks, after which no representations of the seller can be challenged through the sale management. Heifers that have never calved are in no way guaranteed as to the condition of their udders following calving. No guarantee is made concerning freedom from hardware unless so announced.

BREEDING: The seller has represented the breeding record of females and service age bulls as accurately as possible, but no male or female is guaranteed to be a breeder. No guarantees are made as to the accuracy of any ultrasound pregnancy results listed or announced.

SHIPPING: Assistance will be given in shipping the animals after the sale. All costs, risks and responsibility will be borne by the purchaser, with the exception of special terms for export purchases. Transportation charges on all animals subject to adjustment shall be paid by the shipper.

PEDIGREE INFORMATION: All production, classification, type and production summaries are current. Only official DHI or DHIR records are used in pedigrees contained herein. All records, except records in progress, are shown on true protein scale. Any production or classification records followed by a quotation mark (") have been supplied by the seller or consignor. * indicates undesirable recessive carrier; *DP for dumps, *BL for blads, *CV for complex vertebral malformation, *BY for brachyspina and so forth.

PARTNERSHIPS AND SYNDICATES: In the case of cattle owned by partnerships and syndicates, any member of these partnerships or syndicates reserves the right to bid in their own behalf. Each member shall be identified.

EMBRYO TRANSFER: All registered animals that resulted from embryo transfer are identified with the suffix "ET" in the name. Any unregistered animals that resulted from ET are identified as having resulted from embryo transfer.

ET CHOICE OF FLUSH TERMS: 35% down payment at conclusion of sale; 65% due at selection and possession, no interest on unpaid balance. Possession date will be when the youngest calf in the group offered reaches 4 months of age.

HEALTH WARRANTY: The results of any future health test is not guaranteed. The seller and sale management hereby notify the buyers that all animals are sold as originating from a maximum risk paratuberculosis herd unless otherwise stated by sale management. The seller and sale management cannot be held liable.

AGENTS: Any person(s) acting as agent for the purchase of any consignment shall be held responsible for all of the terms and conditions of the sale including payment for their purchase. Agents are requested to have written authorization for the principals for whom they represent.

ERRORS: The material in this catalog has been carefully edited. If any errors or omissions are discovered they will be announced. Such announcement to take precedence over the matter of print in this catalog. Neither the editors of the catalog, the sale management, nor the consignors can assume responsibility for any errors or omissions in the catalog.

ACCIDENT: The sale management, the consignors, and the owner of the grounds will not be responsible in any case for the condition of the grounds or the behavior of the animals and disclaim any liability in the event of personal accident or property loss.

RESPONSIBILITY: In submitting the entries and in selling the animals listed in this sale, the consignor subscribes to the various sales regulations and warranties as above set forth and assumes full responsibility for his animals. All representations are made by the consignor. In no case, however, will the consignor be responsible for any damages beyond the selling price of the animals. Seller's responsibilities and warranties will cease when animal is resold. Chris and Jen Hill, MD-Hillbrook, as sale manager, assume no responsibility, acting only as an agent, but will endeavor to protect the interests of both buyer and seller.

NOTE: You are respectfully requested to read the above terms and conditions of this sale, which constitute a legal contract between the Seller and Buyer of each lot, mutually binding in the event of any dispute.

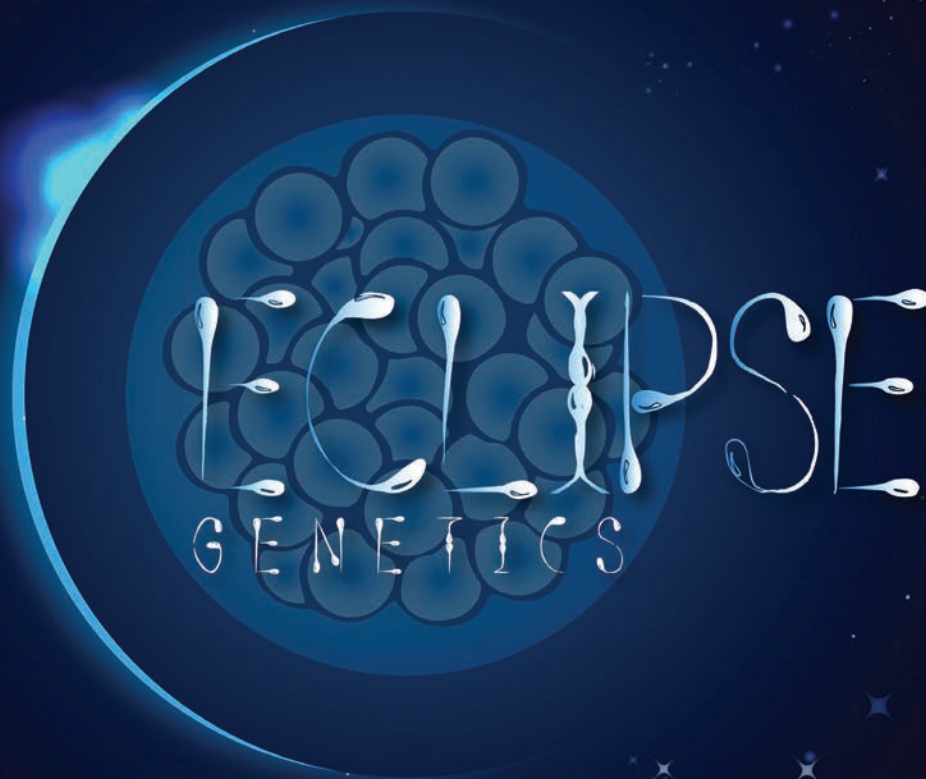

ECLIPSE GENETICS provides assisted reproductive technologies for cattle to clients throughout the Northeast. IVF, embryo collection and embryo transfer are available, including international export. In collaboration with Boviteq USA, IVF is offered at several satellite locations, including Woodmansee Farm (CT), Vermont OPU Center (VT), Pineland Farms (ME), Ideal Dairy (NY) and Kings Ransom (NY).

Please email Sarah for details or to enroll donors: ECLIPSEGENETICS@GMAIL.COM