

# *Morrill Farm Dairy Partners & Breeders' Invitational*

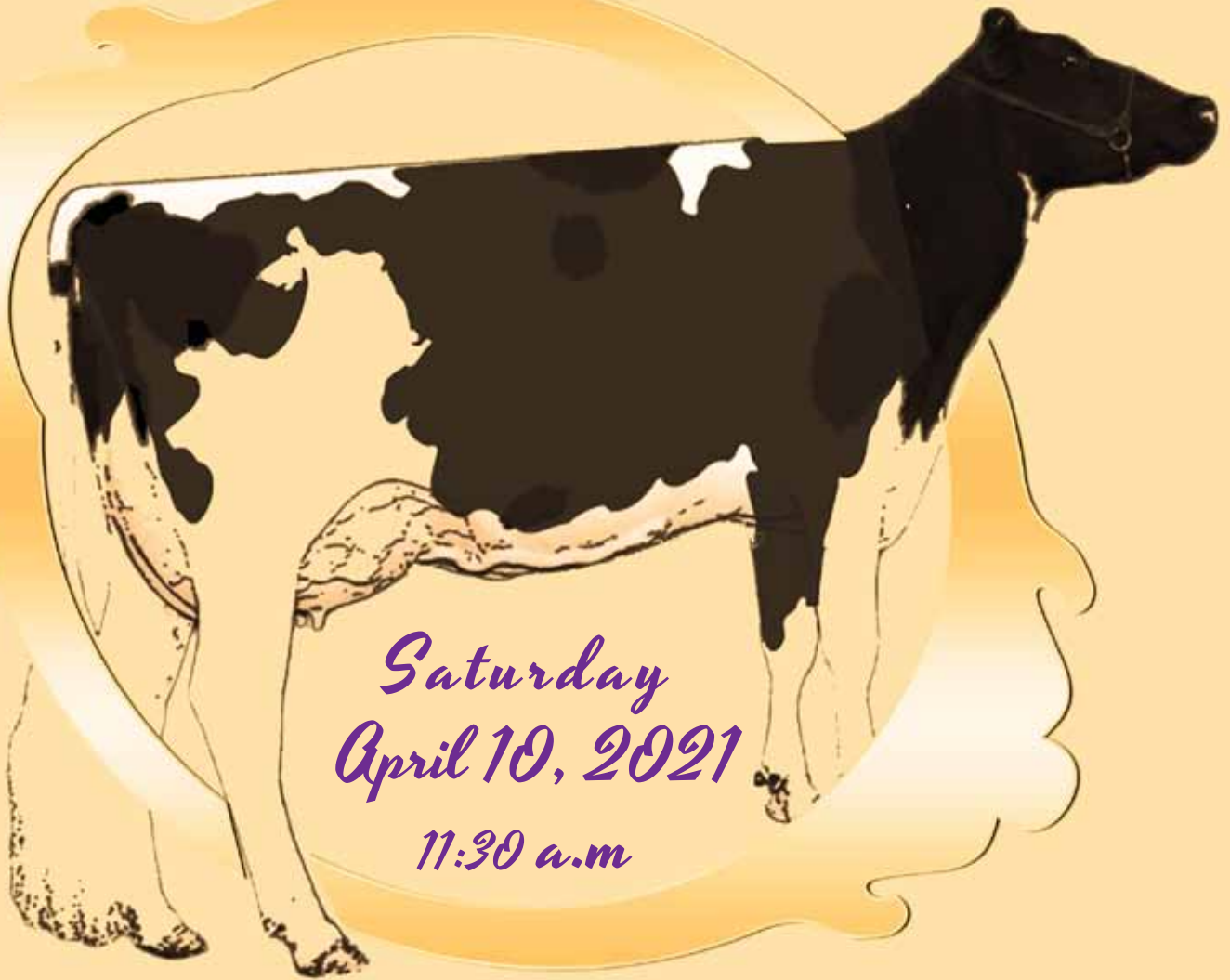

*Saturday  
April 10, 2021*

*11:30 a.m*

HELD AT HOSKING SALES FACILITIES



**607-847-8800**

[HOSKINGSALES.COM](http://HOSKINGSALES.COM)

6096 Route 8 New Berlin, NY 13411

# *Consignor Index April 10, 2021*

BOARDWALK/A. AINSLIE	100	G-M-C /CLARK	85-87
BUSH, SCOTT + LISA	122	HOUGH, THOMAS	123,124
CARPSDALE FARMS/CARPENTER	88-99	KUPERUS MEADOWS	107-112
COMSTOCK, SHAWN	126	MORRIL FARM DAIRY	1-60
COOK FARM/G. COOK	71-75	OVALTOP HOLSTEINS	113,114
DAVIS, CHLOE	115	POSTMA HOLSTEINS	117-121
DEN-REIN HOLSTEINS	101,102	ROBETH HOLSTEINS/LIBERTY HILL	76-84
FALLS-PRIDE AYRSHIRS/POOLE	116	SCHWAB DAIRY FARM /BENNETT	61,62
GAMBLIN HOLSTEINS/MORRIS	103-106	SUNROSE HOLSTEINS	63-70

*Thank you consignors and buyers!*



# Morrill Farm Dairy Partners & Breeders' Invitational

Saturday, April 10, 2021  
11:30 a.m



Directions to Hosking Sales  
6096 NYS ROUTE 8, New Berlin, NY  
▶ 30 miles South of Utica on Route 8  
▶ 6 miles North of New Berlin

View catalog, updates, trucker list at  
[HOSKINGSALES.COM](http://HOSKINGSALES.COM) and 

**BID ONLINE IN REAL TIME**

*Bidders must pre-register and be pre-approved.*



FOR ASSISTANCE, CONTACT  
AARON RAY TOMPKINS  
336-363-4639

## SALE STAFF

Tom Hosking, Auctioneer 607-972-1770

Dan Hosking, Auctioneer 607-972-8773

Jarrold Burleigh, PEDIGREES 570-772-3542

Daniel Z. Stoltzfus 717-283-7282

Brenda Hosking, Clerk

**SALE BARN**

**607-847-8800**

### THE TERMS OF THE SALE

Cash or good check. Nothing removed until settled for.

All cattle have been pregnancy examined. Females bred when sold and pronounced in calf are presumed pregnant but pregnancy is not guaranteed. The seller makes no warranty that pregnant cows will deliver calves or that they will carry full term.

All sales are FINAL.

Please examine your purchases before the close of the sale.

All animals are sold to be right in every way unless otherwise announced.

Report any discrepancies to the sale management immediately.

At close of the sale, all sales will be considered final and there can be no recourse.

### HEALTH

Cattle examined for pregnancy and inoculated for shipping fever.



**Dam Lots 1 to 5 • 2nd Dam Lots 6-10 • 3rd Dam Lot 11**  
**Dam to "Antoine" Sire of Lots 21 + 41**  
**ST-JACOB DESTRY ANYA-ET**  
**2E-94 7Y EEEEE**  
 • Reserve Grand Champion NH Show [Sr 3Y] 2015  
 • Reserve Intermediate Champion [Sr 2Y] NH 2014  
 • Reserve Grand Champion [Sr 3Y] NH State Holstein Show 2015

**Maternal Sister Lots 1 to 5 • Dam Lots 6 + 7 • 2nd Dam Lot 12**  
**MORRILL ADDICTION-P-3226-ET • RC • PO**  
**EX-91 EEVVE**  
 1-11 320 17080 4.5 770 3.8 645  
 4-00 305 22260 4.4 976 3.6 794  
 4-11 305 23940 4.6 1105 3.7 878  
 • 7th Gen EX, VG

**[Anya's Maternal Sisters]**

**EO SIEMERS ASHLYNS ANGEL-ET**  
**(3E-96 9Y EEEEE GMD)**  
 9-10 365 39800 6.0 2383 3.0 1177  
 • 1st CT Fat  
 Life 2243 225080 4.810836 3.1 6908  
 • National Elite Performer  
 • Reserve All-American Sr 2Y 2006  
 • H.M. All-American 6Y+ 2010

**Ernest-Anthony Aphrodite-ET**  
**(2E-95 EEEEE)**  
 6-08 365 40370 4.0 1617 3.0 1207  
 • 2nd 4Y Eastern Fall/Nat 2007

**EK-Oseeana Ambrosia**  
**(2E-95 EEEEE EX-MS)**  
 6-04 365 44135 4.2 1852 3.2 1399  
 • Reserve All-American 4Y 2007

**2nd Dam Lots 1 to 5**  
**3rd Dam Lots 6-10**  
**TRI-DAY ASHLYN -ET**  
**2E-96 EEEEE GMD DOM**  
 • 4X All-American  
 • Most Excellent Daus in the World  
 Holstein International 2019

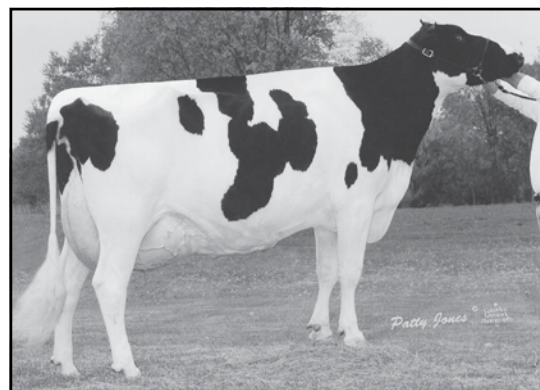

**Lot 1 • MORRILL AWSM ABI-RED-TW-ET • 99%**

**#4023**

840003200368662

**BORN • 10/16/2018**  
 • From 2E-94 Anya and 2E-96 Ashlyn •  
**MILKING 61 LBS.** • Fresh 12/23/20  
**SCC 60,000**  
**Potential 5th Gen EX, VG**  
 2-02 70 4089 3.1 127 3.3 135 Inc  
  
**BRED 2/22/21 TO**  
 BLONDIN WILLOWS-RED-ET 111633735C  
 MORRILL FARM DAIRY  
 PENACOOK, NH 603/753-4849



**Maternal Sister to Lots 1 to 5 • 2nd Dam Lot 11**  
 MORRILL AB ANISSA-ET • RC (VG-88 2Y VVVVE)

**LUCK-E AWESOME-RED** 72186769  
**GTPI +1404G**  
 PTA -1798M -62F -59P 99%R 12/2020  
 PTA -550NM +.03%F -.01%P 67%US  
 PTA -1.2PL 3.17SCS -1.8DPR 4.2%DCE  
 PTA +2.02T +2.80UDC +.76FLC 98%R 12/2020

**ST-JACOB DESTRY ANYA-ET** 71004337  
**2E-94 7Y EEEEE**  
 2-00 365 27010 4.3 1162 3.2 871  
 3-05 365 27330 4.4 1189 3.4 920  
 5-08 365 28830 4.1 1195 3.2 933  
 7-02 365 33510 4.5 1502 3.3 1116  
 Life 1921 142550 4.4 6253 3.4 4831  
 • 6th Gen EX, VG

**3rd Dam: Bendy-Brook Odyssey Favorite**  
**(2E-92 DOM)**  
 6-01 2 337 22670 3.4 770 3.1 706  
 • Nom. Jr All-American Aged Cow 1995

**4th Dam: Bendy-Brook Star Fonda**  
**(VG-86)**  
 3-11 2 290 23390 3.5 826 3.1 724  
 Life 108500 3.4 3725 3.2 3430

**APPLES ABSOLUTE-RED-ET** 139358472  
**GTPI +1534G** EX-94 EEVE  
 PTA +2.16T +2.39UDC +1.59FLC 99%R 12/2020

**LUCK-E ADVENT ASIA-ET RC** 63437444  
**3E-94 EEEEE**  
 4-10 2 365 32680 5.7 1863 3.2 1045

**SCIENTIFIC DESTRY-ET • RC** 138122625  
**GTPI +1918G** EX-92  
 PTA +1.20T +1.21UDC -.32FLC 99%R 12/2020

**TRI-DAY ASHLYN-ET** 17181481  
**2E-96 7Y EEEEE GMD DOM**  
 2-05 357 29140 4.5 1322 3.6 1040  
 3-08 348 38570 4.3 1675 3.3 1256  
 4-09 365 43090 4.8 2079 3.3 1422  
 6-09 294 33330 4.7 1563 3.4 1120  
 Life 1374 144770 4.6 6665 3.4 4861  
 • 5th Gen EX, VG  
 • Dam of 22 EX + 20 VG Offspring  
 • All-Time All-American 4Y  
 • All-American + All-Canadian 4Y 2001  
 • All-American Sr 3Y 2000  
 • Res. All-Canadian Sr 3Y 2000  
 • People Choice All-American Cow 2001  
 • Voted All-World by Holstein Int'l 2001

**LOTS 1 TO 5 MATERNAL SISTERS AND 5<sup>TH</sup> EX, VG**

MORRILL AB ANISSA-ET • RC (VG-88 2Y VVVVE)  
1-10 3 365 25430 4.7 1197 3.6 909

MORRILL HYPNTIC 3554-RED-ET (VG-88 4Y EEVVV)  
2-00 305 17590 4.4 769 3.4 598

MORRILL ABSOLUTE 2968-RED-ET (VG-88 EVVVV)

MORRILL AB AMARETTO-RED-ET (VG-85 5Y VVVV+)  
4-00 2 365 26510 4.6 1230 3.7 986

MORRILL ADDICTION-P-3226-ET • RC • PO (EX-91 EEVVE)  
4-11 305 23940 4.6 1105 3.7 878

MORRILL HY 3925ABBEY-TW-ET (GP-84 2Y VV+++)

**Lot 2 • MORRILL SATURN 3760-TW • RC #3760**

840003143915617

**BORN • 08/15/2017**  
▪ From 2E-94 Anya and 2E-96 Ashlyn ▪  
**MILKING 117 LBS.** • Fresh 1/31/21  
SCC 80,000  
*Potential 5th Gen EX, VG*  
2-01 365 26445 4.4 1156 3.2 858  
3-05 31 3182 3.7 119 3.1 100 Inc  
  
MORRILL FARM DAIRY  
PENACOOK, NH 603/753-4849

**MR SUNROSE SATURN**  
GTPI +2094G EX-91 EEVE 142925043  
PTA +732M +2F +11P 94%R 12/2020  
PTA -49NM -.09%F -.04%P100%US  
PTA -1.7PL 3.10SCS -3.1DPR 3.4%DCE  
PTA +2.62T +2.89UDC +.91FLC 92%R 12/2020

**ST-JACOB DESTRY ANYA-ET**  
2E-94 7Y EEEEE 71004337

See Maternal Sister Lot 1

SULLY HART MERIDIAN-ET 69951903  
GTPI +2260G  
PTA +1932M +17F +38P 99%R 12/2020  
  
D-K-SILK ATWOOD SATIN-ET  
EX-91 EEEVE 17015198  
3-02 365 36740 4.6 1707 2.8 1037  
• 1st Midwest Spring National Sr 3Y 2014

SCIENTIFIC DESTRY-ET • RC 138122625  
GTPI +1918G EX-92  
PTA +1.20T +1.21UDC -.32FLC 99%R 12/2020

**TRI-DAY ASHLYN-ET**  
2E-96 7Y EEEEE GMD DOM 17181481

See Maternal Sister Lot 1

**Lot 3 • MORRILL DBACK 4038-ET • 99% #4038**

840003200368677

**BORN • 12/15/2018**  
▪ From 2E-94 Anya and 2E-96 Ashlyn ▪  
**MILKING 88 LBS.** • Fresh 1/26/21  
*Potential 5th Gen EX, VG*  
2-01 36 2743 4.8 132 3.2 89 Inc  
  
MORRILL FARM DAIRY  
PENACOOK, NH 603/753-4849

**MR D APPLE DIAMONDBACK • RC • 99%**  
GTPI +1902G EX-93 EEEE 840 3013721049  
PTA -412M -26F +0P 99%R 12/2020  
PTA -164NM -.04%F +.05%P 69%US  
PTA +.0PL 3.09SCS -2.5DPR 2.7%DCE  
PTA +2.41T +1.84UDC +1.37FLC 99%R 12/2020

**ST-JACOB DESTRY ANYA-ET**  
2E-94 7Y EEEEE 71004337

See Maternal Sister Lot 1

VAL-BISSON DOORMAN-ET • 99% 107281711C  
GTPI +2200G CAN EX-90  
PTA +2.48T +1.63UDC +.80FLC 99%R 12/2020

MS DELICIOUS APPLE-RED-ET 139236776  
2E-94 EEEEE  
7-02 365 46510 4.0 1844 3.1 1424

**Lot 4 • MORRILL DBACK 4047-ET • 99% #4047**

840003200368686

**BORN • 12/28/2018**  
▪ From 2E-94 Anya and 2E-96 Ashlyn ▪  
**MILKING 78 LBS.** • Fresh 1/4/21  
SCC 10,000  
*Potential 5th Gen EX, VG*  
2-00 58 3942 3.7 144 3.3 131 Inc  
BRED 3/24/21 TO 11801450C  
RIVERDOWN UNSTOPABULL-RED • 99%  
  
MORRILL FARM DAIRY  
PENACOOK, NH 603/753-4849

**MR D APPLE DIAMONDBACK • RC • 99%**  
GTPI +1902G EX-93 EEEE 840 3013721049  
PTA +2.41T +1.84UDC +1.37FLC 99%R 12/2020  
See Full Sister Lot 3

**ST-JACOB DESTRY ANYA-ET**  
2E-94 7Y EEEEE 71004337

See Maternal Sister Lot 1

**Lot 4-1/2 R&W PENDING #4312**  
**BORN • 01/04/2021**  
**SIRE: MR BLONDIN WARRIOR-RED-ET**  
3139655330

**Lot 5 • MORRILL ANNIE 4288-ET #4288**

840003213240257

**BORN • 10/06/2020**  
▪ From 2E-94 Anya and 2E-96 Ashlyn ▪  
**FALL CALF**  
*Potential 5th Gen EX, VG*  
  
MORRILL FARM DAIRY  
PENACOOK, NH 603/753-4849

**LADINO PARK TALENT-IMP-ET RC**  
GTPI +1401G 930377AUS  
PTA -979M -67F -24P 99%R 12/2020  
PTA -423NM -.11%F +.02%P 13%US  
PTA -.7PL 3.35SCS -2.9DPR 4.5%DCE  
PTA +.38T +.62UDC -.13FLC 99%R 12/2020

**ST-JACOB DESTRY ANYA-ET**  
2E-94 7Y EEEEE 71004337

See Maternal Sister Lot 1

MAUGHLIN STORM-ET 5457798C  
GTPI +1583G CAN EX GM  
PTA -.69T -.88UDC +.29FLC 99%R 12/2020

MARKWELL LEADER ROSE-ET RC 15804313  
2E-91 EEEVE  
2-11 365 30490 4.2 1288 3.2 988



**Dam Lots 6 + 7**

**MORRILL ADDICTION-P-3226-ET • RC • PO (EX-91 EEVVE)**  
 4-11 305 23940 4.6 1105 3.7 878  
 • 7th Gen EX, VG

**• Lots 6 + 7 •**

3rd Dam: Tri-Day Ashlyn-ET  
 2E-96 7Y EEEEE GMD DOM  
 3-08 348 38570 4.3 1675 3.3 1256  
 4-09 365 43090 4.8 2079 3.31422  
 6-09 294 33330 4.7 1563 3.4 1120  
 Life 1374 144770 4.6 6665 3.4 4861  
 • 5th Gen EX, VG  
 • Dam of 22 EX + 20 VG Offspring  
 • All-Time All-American 4Y  
 • All-American + All-Canadian 4Y 2001  
 • All-American Sr 3Y 2000  
 • Res. All-Canadian Sr 3Y 2000  
 • People Choice All-American Cow 2001  
 • Voted All-World by Holstein Int'l 2001

4th Dam: Bendy-Brook Odyssey Favorite  
 (2E-92 DOM)  
 6-01 2 337 22670 3.4 770 3.1 706  
 • Nom. Jr All-American Aged Cow 1995

5th Dam: Bendy-Brook Star Fonda  
 (VG-86)  
 3-11 2 290 23390 3.5 826 3.1 724  
 Life 108500 3.4 3725 3.2 3430

**Lot 6 • MORRILL AVA 3909-ET • 99%**

**#3909**

840003150629934

**BORN • 03/25/2018**

**MILKING 97 LBS.** • Fresh 1/1/21  
 SCC 50,000  
*Potential 8th Gen EX, VG*  
 2-09 61 6120 4.0 242 3.1 191 Inc

BRED 3/18/21 TO  
 MR D APPLE DIAMONDBACK • RC • 99%  
 840 3013721049

MORRILL FARM DAIRY  
 PENACOOK, NH 603/753-4849

**DYMENTHOLM MR APP AVALANCHE-TW**

GTPI +2125G 11957107C • RC • 99%  
 PTA +25M +4F -1P 98%R 12/2020  
 PTA -82NM +.01%F -.01%P 44%US  
 PTA -2.4PL 2.87SCS -3.3DPR 3.2%  
 PTA +3.92T +2.88UDC +2.52FLC 98%R 12/2020

**MORRILL ADDICTION-P-3226-ET • RC • PO**

EX-91 EEVVE 840003128381136  
 1-11 320 17080 4.5 770 3.8 645  
 3-00 305 20620 4.5 930 3.6 740  
 4-00 305 22260 4.4 976 3.6 794  
 4-11 305 23940 4.6 1105 3.7 878  
 • 7th Gen EX, VG

DE-SU BKM MCCUTCHEN 1174-ET 99% 69990138  
 GTPI +2243G EX-93 EEEE GM  
 PTA +2.23T +1.40UDC +1.08FLC 99%R 12/2020

KHW REGMENT APPLE C-RED-ETN 70244494

MR ANSLY ADDICTION-P-RED-ET • PC 72128091  
 GTPI +2040G EX-90 VEVE  
 PTA +.75T +1.09UDC -.01FLC 98%R 12/2020

**ST-JACOB DESTROY ANYA-ET**  
 2E-94 7Y EEEEE 71004337  
 2-00 365 27010 4.3 1162 3.2 871  
 3-05 365 27330 4.4 1189 3.4 920  
 5-08 365 28830 4.1 1195 3.2 933  
 7-02 365 33510 4.5 1502 3.3 1116  
 Life 1921 142550 4.4 6253 3.4 4831  
 • 6th Gen EX, VG

**Lot 7 • MORRILL GOLD CHIP 4059**

**#4059**

840003200368698

**BORN • 03/12/2019**

**SELLS FRESH** • Fresh 3/6/21  
*Potential 8th Gen EX, VG*

**Lot 7-1/2 PENDING #4323**

**BORN • 03/06/2021**  
 SIRE RIVERDOWN UNSTOPABULL-RED  
 11801450C

MORRILL FARM DAIRY  
 PENACOOK, NH 603/753-4849

**MR CHASSITY GOLD CHIP-ET**

GTPI +1753G EX-95 EEVE 140145553  
 PTA -619M -23F -38P 99%R 12/2020  
 PTA -187NM +.00%F -.07%P 41%US  
 PTA +.2PL 2.77SCS -1.6DPR 1.5%DCE  
 PTA +1.52T +1.10UDC +1.14FLC 99%R 12/2020

**MORRILL ADDICTION-P-3226-ET • RC • PO**

EX-91 EEVVE 840003128381136  
 See Maternal Sister Lot 6

BRAEDALE GOLDWYN 10705608C  
 GTPI +1857G CAN GP-84 GM  
 PTA +.98T +.55UDC +.72FLC 99%R 12/2020

REGANCREST S CHASSITY-ET 62496899  
 EX-92 EEEVE GMD DOM  
 3-10 365 42280 4.3 1798 2.5 1070

MR ANSLY ADDICTION-P-RED-ET • PC 72128091  
 GTPI +2040G EX-90 VEVE  
 PTA +.75T +1.09UDC -.01FLC 98%R 12/2020

**ST-JACOB DESTROY ANYA-ET**  
 2E-94 7Y EEEEE 71004337

See Maternal Sister Lot 6

• 6th Gen EX, VG



**2nd Dam Lots 6-10 ▪ 3rd Dam Lot 11**  
 Dam to "Antoine" Sire of Lots 21 + 41  
 ST-JACOB DESTRY ANYA-ET  
 2E-94 7Y EEEEE  
 ▪ Res Grand NH Show Sr 3Y 2015  
 ▪ 1st Sr 2Y, Res Int Champ NH 2014  
 ▪ Res Grand [Sr 3Y] NH State Holstein Show 2015

**▪ Lots 8, 9 + 10 ▪**  
 3rd Dam: Tri-Day Ashlyn-ET  
 2E-96 7Y EEEEE GMD DOM  
 4-09 2 365 43090 4.8 2079 3.3 1422  
 6-09 2 294 33330 4.7 1563 3.4 1120  
 Life 1374 144770 4.6 6665 3.4 4861  
 ▪ Dam of 22 EX + 20 VG Offspring  
 ▪ All-Time All-American 4Y  
 ▪ All-American + All-Canadian 4Y 2001  
 ▪ All-American Sr 3Y 2000  
 ▪ Res. All-Canadian Sr 3Y 2000  
 ▪ People Choice All-American Cow 2001  
 ▪ Voted All-World by Holstein Int'l 2001  
 4th Dam: Bendy-Brook Odyssey Favorite  
 (2E-92 DOM)  
 6-01 2 337 22670 3.4 770 3.1 706  
 ▪ Nom. Jr All-American Aged Cow 1995  
 5th Dam: Bendy-Brook Star Fonda  
 (VG-86)  
 3-11 2 290 23390 3.5 826 3.1 724  
 Life 108500 3.4 3725 3.2 3430

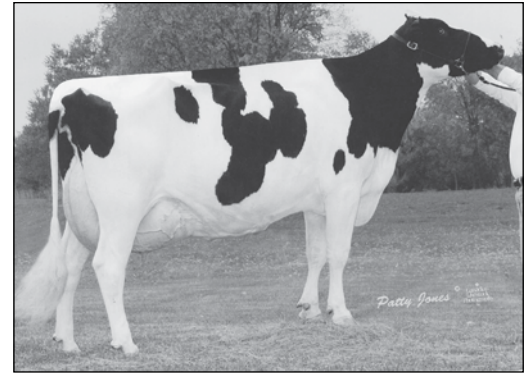

**3rd Dam Lots 6-10**  
 TRI-DAY ASHLYN -ET  
 2E-96 EEEEE GMD DOM  
 ▪ 4X All-American  
 ▪ Most Excellent Daus in the World  
 Holstein International 2019

**Lot 8 - MORRILL BAILEY 4055-RED ▪ 99%**

**#4055**

840003200368694

**BORN ▪ 01/24/2019**  
 ▪ From 2E-94 Anya and 2E-96 Ashlyn ▪  
**MILKING 80 LBS.** ▪ Fresh 1/1/21  
 SCC 10,000  
 Potential 8th Gen EX, VG  
 1-11 58 3993 4.4 177 3.1 124 Inc  
 BRED 3/6/21 TO  
 LUCK-E AMERICA 684-ET 72186883  
**Lot 8-1/2 R&W PENDING #4311**  
**BORN ▪ 01/01/2021**  
 SIRE: RIVERDOWN UNSTOPABULL-RED  
 11801450C  
 MORRILL FARM DAIRY 603/753-4849

**MR DG-TM KING BAILEY-ET ▪ RC ▪ 99%**  
 GTPI +2361G 73508043  
 PTA +1140M +53F +24P 98%R 12/2020  
 PTA +298NM +.03%F -.04%P 61%US FE +94  
 PTA +.7PL 2.83SCS -2.4DPR 2.7%DCE  
 PTA +1.72T +.95UDC +.43FLC 97%R 12/2020

**MORRILL AB AMARETTO-RED-ET**  
 VG-85 5Y VVVV+ 840003013100359  
 1-11 3 365 19120 5.0 963 3.7 701  
 3-01 2 305 21600 4.2 902 3.6 775  
 4-00 2 365 26510 4.6 1230 3.7 986  
 ▪ 7th Gen EX, VG  
 [EX Maternal Sister] Lot 6, 7 Dam

MORNINGVIEW MCC KINGBOY-ET ▪ 99% 72044077  
 GTPI +2370G EX-92 EEVE  
 PTA +2.02T +1.65UDC +.35FLC 99%R 12/2020  
 CALBRETT SUPERSIRE BARB-ET ▪ RC  
 VG-86 VVV+V 11658906  
 2-04 365 30490 4.2 1281 3.2 977

APPLES ABSOLUTE-RED-ET 139358472  
 GTPI +1534G EX-94 EEVE  
 PTA +2.16T +2.39UDC +1.59FLC 99%R 12/2020  
**ST-JACOB DESTRY ANYA-ET**  
 2E-94 7Y EEEEE 71004337  
 See Lot 6

**Lot 9 - MORRILL DIAMONDBACK 4130 ▪ RC ▪ 99%**

**#4130**

840003209609271

**BORN ▪ 09/04/2019**  
 ▪ From 2E-94 Anya and 2E-96 Ashlyn ▪  
**BRED HEIFER ▪ MILKING YEARLING**  
**FOR FALL 2021 SHOWS**  
 Potential 8th Gen EX, VG PTPI +1842  
 BRED 11/18/20 TO  
 LUCK-E DR ANTIDOTE-ET 840 3141305499  
 MORRILL FARM DAIRY  
 PENACOOK, NH 603/753-4849

**MR D APPLE DIAMONDBACK ▪ RC ▪ 99%**  
 GTPI +1902G EX-93 EEEE 840 3013721049  
 PTA -412M -26F +0P 99%R 12/2020  
 PTA -164NM -.04%F +.05%P 69%US  
 PTA +.0PL 3.09SCS -2.5DPR 2.7%DCE  
 PTA +2.41T +1.84UDC +1.37FLC 99%R 12/2020

**MORRILL HYPNTIC 3554-RED-ET**  
 VG-88 4Y EEVVV 840003138203176  
 2-00 305 17590 4.4 769 3.4 598  
 3-10 101 4690 4.1 190 3.4 159  
 ▪ 7th Gen EX, VG  
 ▪ [EX Maternal Sister] Lot 6, 7 Dam

VAL-BISSON DOORMAN-ET ▪ 99% 107281711C  
 GTPI +2200G CAN EX-90  
 PTA +2.48T +1.63UDC +.80FLC 99%R 12/2020  
 MS DELICIOUS APPLE-RED-ET 139236776  
 2E-94 EEEEE  
 7-02 365 46510 4.0 1844 3.1 1424

MR HOTSTUFFS HYPNOTIC-ET RC  
 GTPI +1965G 840003012554421  
 PTA +2.01T +1.38UDC +1.54FLC 97%R 12/2020  
**ST-JACOB DESTRY ANYA-ET**  
 2E-94 7Y EEEEE 71004337  
 ▪ See Lot 6

**Lot 10 - MORRILL UNSTOPABULL 4241 ▪ RC ▪ 99%**

**#4241**

840003213240210

**BORN ▪ 06/24/2020**  
 ▪ From 2E-94 Anya and 2E-96 Ashlyn ▪  
**FANCY SUMMER YEARLING 2021**  
 PTPI +1982  
 MORRILL FARM DAIRY  
 PENACOOK, NH 603/753-4849

**RIVERDOWN UNSTOPABULL-RED ▪ 99%**  
 GTPI +2144G PTA -223M -11F -13P 91%R 12/2020  
 PTA -15NM -.01%F -.02%P 33%US 11801450C  
 PTA +.9PL 2.87SCS +.5DPR 2.5%DCE  
 PTA +2.67T +2.44UDC +1.74FLC 87%R 12/2020

**MORRILL HY 3925ABBEY-TW-ET**  
 GP-84 2Y VV+++ 840003150629950  
 2-02 203 13350 4.3 577 3.4 449  
 SIRE MR HOTSTUFFS HYPNOTIC-ET RC  
 GTPI +1965G 840003012554421

DYMETHOLM MR APP AVALANCHE-TW ▪ RC ▪ 99%  
 GTPI +2125G 11957107C  
 PTA +3.92T +2.88UDC +2.52FLC 98%R 12/2020  
 CHERRY CREST THATS NEAT ▪ RC 11432171C  
 CAN 3E-91 2-02 2 365 28146 4.6 1299 3.3 926

2ND DAM:  
**ST-JACOB DESTRY ANYA-ET**  
 2E-94 7Y EEEEE 71004337  
 ▪ See Lot 6



**2nd Dam Lot 11**  
**Maternal Sister to 2nd Dam Lot 12**  
 MORRILL AB ANISSA-ET • RC  
 VG-88 2Y VVVVE

▪ **Lots 11 + 12** ▪

4th Dam: Tri-Day Ashlyn-ET  
 2E-96 7Y EEEEE GMD DOM  
 4-09 2 365 43090 4.8 2079 3.3 1422  
 Life 1374 144770 4.6 6665 3.4 4861

▪ Dam of 22 EX + 20 VG Offspring  
 ▪ All-Time All-American 4Y  
 ▪ All-American + All-Canadian 4Y 2001  
 ▪ Voted All-World by Holstein Int'l 2001

5th Dam: Bendy-Brook Odyssey Favorite (2E-92 DOM)

6-01 2 337 22670 3.4 770 3.1 706  
 ▪ Nom. Jr All-American Aged 1995

6th Dam: Bendy-Brook Star Fonda (VG-86)

3-11 2 290 23390 3.5 826 3.1 724  
 Life 108500 3.4 3725 3.2 3430

**Lot 11 • MORRILL GOLD CHIP 4061**

**#4061**

840003200368700

**BORN • 03/14/2019**

▪ From 2E-94 Anya and 2E-96 Ashlyn ▪

**SELLS FRESH • Fresh 3/28/21**

MORRILL FARM DAIRY  
 PENACOOK, NH 603/753-4849

**MR CHASSITY GOLD CHIP-ET**

GTPI +1753G EX-95 EEVE 140145553  
 PTA -619M -23F -38P 99%R 12/2020  
 PTA -187NM +.00%F -.07%P 41%US  
 PTA +.2PL 2.77SCS -1.6DPR 1.5%DCE  
 PTA +1.52T +1.10UDC +1.14FLC 99%R 12/2020

**MORRILL HYPNOTIC 3673-ET**

840003140497588  
 1-11 2 127 8240 4.4 362 2.9 238

BRAEDALE GOLDWYN 10705608C  
 GTPI +1857G CAN GP-84 GM  
 PTA +.98T +.55UDC +.72FLC 99%R 12/2020

REGANCREST S CHASSITY-ET  
 EX-92 EEEVE GMD DOM 62496899  
 3-10 365 42280 4.3 1798 2.5 1070

MR HOTSTUFFS HYPNOTIC-ET RC  
 GTPI +1965G 840003012554421  
 PTA +2.01T +1.38UDC +1.54FLC 97%R 12/2020

**MORRILL AB ANISSA-ET • RC**

VG-88 2Y VVVVE  
 1-10 3 365 25430 4.7 1197 3.6 909  
 ▪ 5th Gen EX, VG  
 [Maternal Sisters] Lats 6-9 Dams

3rd Dam: ST-JACOB DESTRY ANYA-ET  
 2E-94 7Y EEEEE  
 7-02 365 33510 4.5 1502 3.3 1116  
 Life 1921 142550 4.4 6253 3.4 4831

4th Dam: See Above

**Lot 12 • MORRILL UNSTOPABULL 4201 • RC • 99%**

**#4201**

840003213240170

**BORN • 03/01/2020**

▪ From 2E-94 Rolanda Family ▪

**RED & WHITE SPRING YRLG 2021**

PTPI +2145

Potential 9th Gen EX, VG

MORRILL FARM DAIRY  
 PENACOOK, NH 603/753-4849

**RIVERDOWN UNSTOPABULL-RED • 99%**

GTPI +2144G 11801450C  
 PTA -223M -11F -13P 91%R 12/2020  
 PTA -15NM -.01%F -.02%P 33%US  
 PTA +.9PL 2.87SCS +.5DPR 2.5%DCE  
 PTA +2.67T +2.44UDC +1.74FLC 87%R 12/2020

**MORRILL BAILEY 3644 • 99%**

VG-85 3Y VVFFV+ 840003140497559  
 2-00 305 20200 4.2 841 3.3 660  
 2-11 305 22910 4.1 948 3.1 715  
 ▪ 8th Gen EX, VG

DYMENTHOLM MR APP AVALANCHE-TW • RC • 99%  
 GTPI +2125G 11957107C  
 PTA +3.92T +2.88UDC +2.52FLC 98%R 12/2020

CHERRY CREST THATS NEAT • RC 11432171C  
 CAN 3E-91  
 2-02 2 365 28146 4.6 1299 3.3 926

MR HOTSTUFFS HYPNOTIC-ET RC  
 GTPI +1965G 840003012554421  
 PTA +2.01T +1.38UDC +1.54FLC 97%R 12/2020

**MORRILL ADDICTION-P-3226-ET • RC • PO**  
 EX-91 5Y EEVVE 840003128381136  
 1-11 320 17080 4.5 770 3.8 645  
 3-00 305 20620 4.5 930 3.6 740  
 4-00 305 22260 4.4 976 3.6 794  
 4-11 305 23940 4.6 1105 3.7 878  
 ▪ 7th Gen EX, VG

3rd Dam: ST-JACOB DESTRY ANYA-ET  
 2E-94 7Y EEEEE  
 7-02 365 33510 4.5 1502 3.3 1116  
 Life 1921 142550 4.4 6253 3.4 4831

**Lot 13 • MORRILL BAILEY 4179 • RC • 99%**

**#4179**

840003209609320

**BORN • 12/27/2019**

▪ From 2E-94 Rolanda Family ▪

**FANCY SPRING YRLG 2021**

PTPI +1926

Potential 11th Gen EX, VG

BRED 3/6/21 TO  
 RIVERDOWN UNSTOPABULL-RED • 99%  
 11801450C

MORRILL FARM DAIRY 603/753-4849

**MR DG-TM KING BAILEY-ET • RC • 99%**

GTPI +2361G 73508043  
 PTA +1140M +53F +24P 98%R 12/2020  
 PTA +298NM +.03%F -.04%P 61%US FE +94  
 PTA +.7PL 2.83SCS -2.4DPR 2.7%DCE  
 PTA +1.72T +.95UDC +.43FLC 97%R 12/2020

**LOT 14 • MORRILL AWESOME 3587-RED**

VG-88 4Y VVVEVV 840003138203209  
 3-01 365 31720 3.3 1047 2.7 844  
 ▪ 10th Gen EX, VG

MORNINGVIEW MCC KINGBOY-ET • 99% 72044077  
 GTPI +2370G EX-92 EEVE  
 PTA +2.02T +1.65UDC +.35FLC 99%R 12/2020

CALBRETT SUPERSIRE BARB-ET • RC 11658906  
 VG-86 VVV+V 2-04 365 30490 4.2 1281 3.2 977

2ND DAM: MORRILL RHINESTONE-RED  
 VG-87 3Y VVV+V 840003011784258  
 2-10 3 305 32740 2.3 757 2.9 934  
 ▪ 9th Gen EX, VG  
 ▪ See Dau Lot 14





2nd Dam Lot 14  
3rd Dam Lot 15  
4th Dam Lot 16  
**WHIT-HART SHAQ RUBY-RED-ET**  
2E-90 6Y EEEV  
▪ Res Grand NH Show [Sr 3Y] 2015  
▪ Res Int Champion [Sr 2Y] NH 2014  
▪ Int Champion NH [Sr 3Y]

▪ **Extended Lots 14, 15 + 16** ▪

4th Dam: **CARROUSEL RM Rolanda-ET (EX-94)**  
[Maternal Sisters 2E-93, EX-91 + VG-86]  
**STELBRO ELEGANT REBECCA (VG-86 22\* Can)**  
Daus 4 EX, 27 VG  
4-01 2 365 31149 3.5% 1091 3.1% 950  
▪ All-American R&W Jr 2Y 2001

5th Dam: **STELBRO RENITA RANGER-RED**  
3E-94 Can • Daus 2 EX, 4 VG  
7-04 2 365 29760 3.9% 1168 3.1% 924  
▪ 2x Grand Champ WDE R&W 1998, 2001  
▪ 4x R&W All America

6th Dam: **STELBRO ENHANCER RIPPLE-RED (EX-4E CAN)**  
Life 6 lact 202164 4.5% 9112 3.4% 6867

7th Dam: **STELBRO REGAL RENE (EX-3E CAN 3\*0)**  
8-09 2 364 21874 4.1% 893 3.7% 805

8th Dam: **STELBRO ASTRA STARBRITE VG-85 CAN**  
9th Dam: **LANGSTATE STAR VG-85 CAN**

**Lot 14 ▪ MORRILL AWESOME 3587-RED #3587** 840 3138203209

**BORN ▪ 11/13/2016**

▪ From 2E-94 Rolanda Family ▪

**SELLS FRESH**  
VG-88 4Y VVEV  
10th Gen EX, VG

1-11 360 24620 3.3 801 2.7 661  
3-01 365 31720 3.3 1047 2.7 844

MORRILL FARM DAIRY  
PENACOOK, NH 603/753-4849

**LUCK-E AWESOME-RED** 72186769

GTPI +1404G  
PTA -1798M -62F -59P 99%R 12/2020  
PTA -550NM +.03%F -.01%P 67%US  
PTA -1.2PL 3.17SCS -1.8DPR 4.2%DCE  
PTA +2.02T +2.80UDC +.76FLC 98%R 12/2020

**MORRILL RHINESTONE-RED**

VG-87 3Y VVV+V 840003011784258  
1-11 301 25320 2.9 744 2.8 720  
2-10 3 305 32740 2.3 757 2.9 934  
▪ 9th Gen EX, VG

APPLES ABSOLUTE-RED-ET 139358472  
GTPI +1534G EX-94 EEEV  
PTA +2.16T +2.39UDC +1.59FLC 99%R 12/2020  
LUCK-E ADVENT ASIA-ET RC 63437444  
3E-94 EEEEE  
4-10 2 365 32680 5.7 1863 3.2 1045

MD-VALLEYVUE GOLD CHRIS-ET RC 137302783  
GTPI +1828G EX-92 EEEV  
PTA +.37T -.54UDC +.85FLC 98%R 12/2020

**WHIT-HART SHAQ RUBY-RED-ET** 141064019  
2E-90 6Y EEEV

2-00 2 338 24840 3.7 921 2.8 699  
3-01 2 341 23480 3.6 838 2.9 675  
4-02 2 331 25600 3.6 927 2.8 713  
5-03 3 329 24170 3.5 857 2.7 651  
6-05 2 310 20950 3.3 700 2.7 569  
7-06 2 237 18360 3.9 715 2.7 503  
Life 1886 137400`3.6 4958 2.8 3810  
▪ 8th Gen EX, VG

3rd Dam: **CARROUSEL REG RUBY-RED-ET (EX-92)**  
See Above

**Lot 15 ▪ MORRILL BAILEY 3915 ▪ RC ▪ 99% #3915** 840003150629940

**BORN ▪ 04/04/2018**

▪ From 2E-94 Rolanda Family ▪

**SELLS FRESH** ▪ Fresh 3/25/21  
VG-86 2Y VVV+V

2-00 280 20387 4.2 858 3.3 666

MORRILL FARM DAIRY  
PENACOOK, NH 603/753-4849

**MR DG-TM KING BAILEY-ET ▪ RC ▪ 99%**

GTPI +2361G 73508043  
PTA +1140M +53F +24P 98%R 12/2020  
PTA +298NM +.03%F -.04%P 61%US FE +94  
PTA +.7PL 2.83SCS -2.4DPR 2.7%DCE  
PTA +1.72T +.95UDC +.43FLC 97%R 12/2020

**MORRILL AXFORD 3177-RED**

G-79 2Y V+V+F 840003126076030  
2-01 365 24940 3.5 885 3.0 760

MORNINGVIEW MCC KINGBOY-ET ▪ 99% 72044077  
GTPI +2370G EX-92 EEEV  
PTA +2.02T +1.65UDC +.35FLC 99%R 12/2020

CALBRETT SUPERSIRE BARB-ET ▪ RC 11658906  
VG-86 VVV+V  
2-04 365 30490 4.2 1281 3.2 977

KHW AXFORD-RED-ET  
GTPI +1934G  
PTA +1.21T +.27UDC +.28FLC 96%R 12/2020

**MORRILL RHINESTONE-RED**  
VG-87 3Y VVV+V 840003011784258

▪ 9th Gen EX, VG  
▪ See Lot 14

4th Dam: **CARROUSEL REG RUBY-RED-ET (EX-92)**  
See Above

**Lot 16 ▪ MORRILL RAGER 4222-RED ▪ 99% #4222** 840003213240191

**BORN ▪ 04/13/2020**

▪ From 2E-94 Rolanda Family ▪

**OPEN**

**FANCY SPRING YRLG 2021**  
PTPI +1926

MORRILL FARM DAIRY  
PENACOOK, NH 603/753-4849

**RI-VAL-RE RAGER-RED-ET ▪ 99%**

GTPI +2509G EX-90 6Y EEEV 72353457  
PTA +615M +45F +30P 99%R 12/2020  
PTA +422NM +.07%F +.04%P 73%US FE +98  
PTA +4.7PL 2.86SCS -.1DPR 3.9%DCE  
PTA +1.41T +.56UDC +.99FLC 98%R 12/2020

**LOT 15 ▪ MORRILL BAILEY 3915-RC-99%**

VG-86 2Y VVV+V 840003150629940  
Record in Progress

SIRE: MR DG-TM KING BAILEY-ET ▪ RC ▪ 99%

PINE-TREE RELIEF P 4954 ▪ RC ▪ PC ▪ 99% 69169920  
GTPI +2141G  
PTA -.26T -.72UDC +.41FLC 96%R 12/2020

RI-VAL-RE OBSRVR SALSA-ET ▪ RC 69928442  
VG-88 EVVVV DOM

**MORRILL AXFORD 3177-RED**  
G-79 2Y V+V+F 840003126076030  
2-01 365 24940 3.5 885 3.0 760

5th Dam: **CARROUSEL REG RUBY-RED-ET (EX-92)**  
See Above



3rd Dam lot 17  
 4th Dam Lot 18  
 5th Dam Lot 19  
**WHIT-HART SHAQ RUBY-RED-ET**  
**2E-90 6Y EEVEV**  
 • Res Grand NH Show [Sr 3Y] 2015  
 • Res Int Champion {Sr 2Y} NH 2014  
 • Int Champion [Sr 3Y]

• **Extended Lots 14, 15 + 16** •  
 5th Dam: *Carrousel RM Rolanda-ET (EX-94)*  
*[Maternal Sisters 2E-93, EX-91 + VG-86]*  
**STELBRO ELEGANT REBECCA (VG-86 22\* Can)**  
 Daus 4 EX, 27 VG  
 4-01 2 365 31149 3.5% 1091 3.1% 950  
 • All-American R&W Jr 2Y 2001  
 6th Dam: **STELBRO RENITA RANGER-RED**  
 3E-94 Can • Daus 2 EX, 4 VG  
 7-04 2 365 29760 3.9% 1168 3.1% 924  
 • 2x Grand Champ WDE R&W 1998, 2001  
 • 4x R&W All America

7th Dam: **STELBRO ENHANCER RIPPLE-RED (EX-4E CAN)**  
 Life 6 lact 202164 4.5% 9112 3.4% 6867  
 8th Dam: **STELBRO REGAL RENE (EX-3E CAN 3\*0)**  
 8-09 2 364 21874 4.1% 893 3.7% 805  
 9th Dam: **STELBRO ASTRA STARBRITE VG-85 CAN**  
 10th Dam: **LANGSTATE STAR VG-85 CAN**

**Lot 17 • MORRILL HYPNT 3790-RED #3790** 840003143915647

**BORN • 10/07/2017**  
 • Lot 18 Dau •  
 • From 2E-94 Rolanda Family •  
**MILKING 86 LBS.** • Fresh 9/23/20  
 SCC 90,000  
 VG-85 2Y +V++V  
 1-11 290 17915 3.6 649 3.2 582  
 2-11 161 13329 3.5 460 3.1 415 Inc  
 BRED 1/13/21 TO  
 MR STONE-FRONT REEVE-RED-ET  
 3136877210  
 MORRILL FARM DAIRY  
 PENACOOK, NH 603/753-4849

**MR HOTSTUFFS HYPNOTIC-ET • RC**  
 GTPI +1965G 840003012554421  
 PTA -282M +6F +3P 98%R 12/2020  
 PTA -85NM +.06%F +.04%P 90%US  
 PTA -2.5PL 3.39SCS -2.6DPR 3.5%DCE  
 PTA +2.01T +1.38UDC +1.54FLC 97%R 12/2020

**MORRILL REDBURST 3379-RED**  
 GP-83 2Y VVV++ 840003131303450  
 2-09 305 21360 3.4 730 3.0 642

3rd Dam: *WHIT-HART SHAQ RUBY-RED-ET (2E-90 EEVEV)*  
 4th Dam: *Carrousel RM Rolanda-ET (EX-94)*  
 See Above 5th - 10th Dams

GILLETTE WINDBROOK-ETS 7816429C  
 GTPI +1983G CAN EX 97  
 PTA +1.54T +.70UDC +1.52FLC 99%R 12/2020  
 STARMARK AD HOTSTUFF-RED-ET  
 2E-94 EEEEE 138253121  
 5-00 365 33690 5.6 1896 2.9 987

LOOKOUT P REDBURST-RED-ET  
 GTPI +2162G 106030980C  
 PTA +1.36T +1.22UDC +.87FLC 99%R 12/2020

**MORRILL RHINESTONE-RED**  
 VG-87 3Y VVV+V 840003011784258  
 1-11 2 301 25320 2.9 744 2.8 720  
 2-10 3 305 32740 2.3 757 2.9 934  
 • 9th Gen EX, VG

**Lot 18 • MORRILL DIAMONDBACK 4284 • RC • 99% #4284** 840003213240253

**BORN • 09/23/2020**  
 • Lot 17 Dam •  
 • From 2E-94 Rolanda Family •  
**FANCY FALL CALF 2021**  
 PTPI +1887  
 MORRILL FARM DAIRY  
 PENACOOK, NH 603/753-4849

**MR D APPLE DIAMONDBACK • RC • 99%**  
 GTPI +1902G EX-93 EEEE 840 3013721049  
 PTA -412M -26F +0P 99%R 12/2020  
 PTA -164NM -.04%F +.05%P 69%US  
 PTA +.0PL 3.09SCS -2.5DPR 2.7%DCE  
 PTA +2.41T +1.84UDC +1.37FLC 99%R 12/2020

**LOT 17 • MORRILL HYPNT 3790-RED**  
 VG-85 2Y +V++V 840003143915647  
 1-11 290 17915 3.6 649 3.2 582  
 2-11 161 13329 3.5 460 3.1 415 Inc

3rd Dam: *MORRILL RHINESTONE-RED*  
*VG-87 3Y VVV+V*

See Above

VAL-BISSON DOORMAN-ET • 99% 107281711C  
 GTPI +2200G CAN EX-90  
 PTA +2.48T +1.63UDC +.80FLC 99%R 12/2020  
 MS DELICIOUS APPLE-RED-ET 139236776  
 2E-94 EEEEE  
 7-02 365 46510 4.0 1844 3.1 1424

MR HOTSTUFFS HYPNOTIC-ET RC  
 GTPI +1965G 840003012554421  
 PTA +2.01T +1.38UDC +1.54FLC 97%R 12/2020  
 2ND DAM: **MORRILL REDBURST 3379-RED**  
 GP-83 2Y VVV++ 840003131303450  
 2-09 305 21360 3.4 730 3.0 642

**Lot 19 • MORRILL UNSTPABULL 4116-RED • 99% #4116** 840003209609257

**BORN • 07/31/2019**  
 • From 2E-91 Selsy-Red •  
 DUE 6/22/21 TO  
 BLONDIN LEGEND-ET 111239276C  
*Summer Jr 2Y for R&W Shows 2021*  
 PTPI +2019 • Potential 10th Gen VG, EX  
 MORRILL FARM DAIRY  
 PENACOOK, NH 603/753-4849

**RIVERDOWN UNSTOPABULL-RED • 99%**  
 GTPI +2144G 11801450C  
 PTA -223M -11F -13P 91%R 12/2020  
 PTA -15NM -.01%F -.02%P 33%US  
 PTA +.9PL 2.87SCS +.5DPR 2.5%DCE  
 PTA +2.67T +2.44UDC +1.74FLC 87%R 12/2020

**LOT 20 • MORRILL ADD SCARLETT-RED • PO**  
 EX-90 4Y EVVVE • 9th Gen EX, VG 840 3134406022  
 2-02 327 19920 4.4 870 3.4 686  
 3-04 304 20240 3.9 793 3.2 653  
 4-08 112 11864 5.1 602 3.3 390 Inc  
 SIRE KHW KITE ADVENT-RED-ET 133002953

DYMENTHOLM MR APP AVALANCHE-TW • RC • 99%  
 GTPI +2125G 11957107C  
 PTA +3.92T +2.88UDC +2.52FLC 98%R 12/2020  
 CHERRY CREST THATS NEAT • RC 11432171C  
 CAN 3E-91 2-02 2 365 28146 4.6 1299 3.3 926

2ND DAM: **LEELAND ADVENT STAR-RED-ET**  
 3E-94 9Y EEEEE 64026647  
 6-06 2 365 41180 4.5 1857 3.1 1273 • 2nd NH Fat  
 • 8th Gen EX, VG  
 • See Dau Lot 20



**Dam Lot 20**  
**2nd Lots 19 + 21**  
**3rd Dam Lot 22**

**LEELAND ADVENT STAR-RED-ET**  
**3E-94 9Y EEEEE**  
 • 3x R&W All American Nominee

• **Lots 20, 21 + 22** •

4th Dam: **GOLDEN-OAKS SENSATION-RED (VG-87)**  
 5th Dam: **GOLDEN-OAKS FACT SEL-RED-ET (VG-85)**  
 [Maternal Sisters] **GOLDEN-OAKS SELMA-RED-ET (VG-85 VEVGV)**  
 4-11 2 365 28480 4.1 1180 3.3 942  
 3-09 2 362 26750 4.3 1163 3.3 896  
**Golden-Oaks Lead Selma-ET (2E-91 EVEVE GMD)**  
 4-11 2 365 34240 4.6 1560 3.1 1060

6th Dam: **Derrwyn Centra Selsy-Red-ET (2E-91 EX-MS GMD DOM)**  
 3-02 2 365 35170 4.3 1509 3.2 1137  
 2-01 2 362 25600 4.9 1253 3.7 950  
 • All-American R&W 3Y '92

7th Dam: **Ladys-Manor Sassette-Red (VG-85 DOM)**  
 3-04 2 365 24230 5.1 1237 3.5 853  
 2-02 2 365 21080 4.7 993 3.5 728

8th Dam: **Ladys-Manor Miss Charmstar-ET (EX-90 EX-MS DOM)**  
 6-10 2 365 28450 4.9 1390 3.0 864  
 Life 1874 102990 4.6 4699 3.1 3212

9th Dam: **Ladys-Manor Happy Charmstar (3E-92 DOM)**  
 4-11 2 365 21250 4.8 1029

**Lot 20 - MORRILL ADD SCARLETT-RED - PO #3425**

840003134406022

**BORN - 03/02/2016**

- From 2E-91 Selsy-Red
- Lot 23 Maternal Sister

**MILKING 97 LBS.** ▪ Fresh 11/11/20  
**SCC 30,000**

**EX-90 4Y EVVVE**

**9th Gen Ex, VG**

2-02 327 19920 4.4 870 3.4 686

3-04 304 20240 3.9 793 3.2 653

4-08 112 11864 5.1 602 3.3 390 Inc

**BRED 2/10/21 TO**

**BLONDIN WILLOWS-RED-ET 111633735C**

**MORRILL FARM DAIRY 603/753-4849**

**MR ANSLY ADDICTION-P-RED-ET - PC**

**GTPI +2040G EX-90 VEVE 72128091**  
 PTA -1927M -11F -19P 99%R 12/2020  
 PTA +45NM +.24%F +.16%P 43%US  
 PTA +2.6PL 2.64SCS +1.6DPR 3.0%DCE  
 PTA +.75T +1.09UDC -.01FLC 98%R 12/2020

**LEELAND ADVENT STAR-RED-ET**

**3E-94 9Y EEEEE 64026647**  
 3-07 2 322 30900 4.0 1236 3.2 996  
 4-09 2 365 32530 4.2 1352 3.1 1014  
 6-06 2 365 41180 4.5 1857 3.1 1273 • 2nd NH Fat  
 8-05 3 310 34490 3.7 1271 3.0 1018  
 9-06 2 360 30830 4.0 1224 3.1 955  
 Life 2364 222230 4.2 9262 3.2 7107  
 • 8th Gen EX, VG  
 • 3x R&W All American Nominee  
 • Grand Champ NH State Holstein Show 2012, 2014  
 • 5th Aged Cow WDE 2014

**TIGER-LILY LADD P-RED-ET - PC 69405976**  
**EX-91 EEVE GTPI +2067G**  
 PTA +1.29T +.83UDC +.41FLC 99%R 12/2020

**MS APPLES AINSLEY-ET RC 69822262**  
**EX-90 VEVE**  
 2-04 277 19050 4.5 855 3.2 605

**KHW KITE ADVENT-RED-ET 133002953**  
**GTPI +1606G EX-94 EEEE**  
 PTA +1.02T +.29UDC +.73FLC 99%R 12/2020

**LEELAND RUBENS SECIL-RED-ET 131271766**  
**EX-91 5Y EEVVE**  
 3-11 365 29270 3.6 1063 3.3 956  
 5-03 292 17950 3.4 609 3.3 599  
 • 7th Gen EX, VG

**Lot 21 - MORRILL STAR 3937-RED #3937**

840003150629962

**BORN - 05/03/2018**

- From R&W All-Americans
- Lot 22 Dau

**SELLS FRESH** ▪ Fresh 3/29/21

**GP-80 2Y GGF++**

2-00 275 12994 4.9 638 3.7 479

**MORRILL FARM DAIRY 603/753-4849**  
**PENACOOK, NH**

**MORRILL ADD ANTOINE-RED-ET**

**PTPI +1818 840003131303419**  
 PTA -1778M -23F -25P 65%R 12/2020  
 PTA -104NM +.17%F +.11%P100%US  
 PTA +.8PL 2.99SCS +.5DPR 3.7%DCE  
 PTA +1.06T +.92UDC +.16FLC 46%R 12/2020

**LOT 20 - MORRILL ADD SCARLETT-RED - PO**

**EX-90 4Y EVVVE 9th Gen EX, VG 840 3134406022**  
 2-02 327 19920 4.4 870 3.4 686  
 3-04 304 20240 3.9 793 3.2 653  
 4-08 112 11864 5.1 602 3.3 390 Inc  
 SIRE: MR ANSLY ADDICTION-P-RED-ET - PC 72128091

**MR ANSLY ADDICTION-P-RED-ET - PC 72128091**  
**GTPI +2040G EX-90 VEVE**  
 PTA +.75T +1.09UDC -.01FLC 98%R 12/2020

**ST-JACOB DESTROY ANYA-ET 71004337**  
**2E-94 7Y EEEEE**  
 7-02 365 33510 4.5 1502 3.3 1116  
 LIFE 1921 142550 4.4 6253 3.4 4831  
 • Lot 1 Dam and 6th Gen EX, VG

**2ND DAM: LEELAND ADVENT STAR-RED-ET 64026647**  
**3E-94 9Y EEEEE**  
 6-06 2 365 41180 4.5 1857 3.1 1273 • 2nd NH Fat  
 • See Dau Lot 20

**Lot 22 - MORRILL UNSTOP 4228-RED - 99% #4228**

840003213240197

**BORN - 05/13/2020**

- From R&W All-Americans
- Lot 21 Dam

**OPEN YEARLING**

**PTPI +1976**

**MORRILL FARM DAIRY 603/753-4849**  
**PENACOOK, NH**

**RIVERDOWN UNSTOPABULL-RED - 99%**

**GTPI +2144G 11801450C**  
 PTA -223M -11F -13P 91%R 12/2020  
 PTA -15NM -.01%F -.02%P 33%US  
 PTA +.9PL 2.87SCS +.5DPR 2.5%DCE  
 PTA +2.67T +2.44UDC +1.74FLC 87%R 12/2020

**LOT 21 - MORRILL STAR 3937-RED**

**GP-80 2Y GGF++ 840003150629962**  
 2-00 275 12994 4.9 638 3.7 479  
 SIRE: MORRILL ADD ANTOINE-RED-ET  
 PTPI +1818 840003131303419

**DYMENTHOLM MR APP AVALANCHE-TW - RC - 99% 11957107C**  
**GTPI +2125G**  
 PTA +3.92T +2.88UDC +2.52FLC 98%R 12/2020

**CHERRY CREST THATS NEAT - RC 11432171C**  
**CAN 3E-91 2-02 2 365 28146 4.6 1299 3.3 926**

**LOT 20 - MORRILL ADD SCARLETT-RED - PO 840003134406022**  
**EX-90 4Y EVVVE**  
 2-02 327 19920 4.4 870 3.4 686  
 3-04 304 20240 3.9 793 3.2 653



Dam Lot 23

2nd Lots 24 + 25

3rd Dam Lot 26

LEELAND ADVENT STAR-RED-ET  
3E-94 9Y EEEEE

• 3x R&W All American Nominee



MATERNAL SISTER LOTS 23 + 20  
SPECTACULAR

• Lot 23 •

3rd Dam: GOLDEN-OAKS SENSATION-RED (VG-87)

4th Dam: GOLDEN-OAKS FACT SEL-RED-ET (VG-85)

5th Dam: Derrwyn Centra Selsy-Red-ET (2E-91 EX-MS GMD DOM)

3-02 2 365 35170 4.3 1509 3.2 1137

2-01 2 362 25600 4.9 1253 3.7 950

• All-American R&W 3Y '92

6th Dam: Ladys-Manor Sassette-Red (VG-85 DOM)

3-04 2 365 24230 5.1 1237 3.5 853

2-02 2 365 21080 4.7 993 3.5 728

7th Dam: Ladys-Manor Miss Charmstar-ET (EX-90 EXMS DOM)

6-10 2 365 28450 4.9 1390 3.0 864

Life 1874 102990 4.6 4699 3.1 3212

8th Dam: Ladys-Manor Happy Charmstar (3E-92 DOM)

4-11 2 365 21250 4.8 1029

Lot 23 • MORRILL O KAF STARRY-RED-ET #3658

840003140497573

BORN • 03/13/2017

- From R&W All-Americans •
- Lot 20 Maternal Sister •
- Lot 24 Dau •

SELLS FRESH • Fresh 3/17/21

GP-83 3Y +++++

2-01 290 15043 4.5 671 3.4 514

3-00 305 21007 4.7 990 3.3 685

MORRILL FARM DAIRY

PENACOOK, NH

603/753-4849

CONROY ARMANI O KAFFEINE-ET • RC

GTPI +2027G 357124405DEU

PTA -1775M +21F -17P 96%R 12/2020

PTA -28NM +.34%F +.14%P 64%US

PTA -3.7PL 2.78SCS +.7DPR 3.1%DCE

PTA +.85T +1.58UDC -.01FLC 95%R 12/2020

LEELAND ADVENT STAR-RED-ET

3E-94 9Y EEEEE 64026647

3-07 2 322 30900 4.0 1236 3.2 996

4-09 2 365 32530 4.2 1352 3.1 1014

6-06 2 365 41180 4.5 1857 3.1 1273 • 2nd NH Fat

8-05 3 310 34490 3.7 1271 3.0 1018

9-06 2 360 30830 4.0 1224 3.1 955

Life 2364 222230 4.2 9262 3.2 7107

• 8th Gen EX, VG

• 3x R&W All American Nominee

• Grand Champ NH State Holstein Show 2012, 2014

• 5th Aged Cow WDE 2014

MR APPLES ARMANI-ET • RC

68571374

GTPI +2073G

EX-90 EEEV

PTA +.96T +1.50UDC +1.51FLC 99%R 12/2020

DECRASAZ IRON O KALIBRA • RC

120058745103CHE

KHW KITE ADVENT-RED-ET

133002953

GTPI +1606G

EX-94 EEEE

PTA +1.02T +.29UDC +.73FLC 99%R 12/2020

LEELAND RUBENS SECIL-RED-ET

EX-91 5Y EEVVE

131271766

3-11 365 29270 3.6 1063 3.3 956

5-03 292 17950 3.4 609 3.3 599

• 7th Gen EX, VG

Lot 24 • MORRILL ADDISON 4072 • RC • 99%

#4072

840003200368711

BORN • 04/14/2019

- From R&W All-Americans •
- Lot 25 Maternal Sister •
- Lot 23 Dam •

SELLS FRESH • Fresh 3/17/21

Lot 24-1/2 PENDING #4236

BORN • 03/17/2021

SIRE MR DG-TM KING BAILEY-ET • RC • 99%  
73508043

MORRILL FARM DAIRY

PENACOOK, NH

603/753-4849

FARNEAR ARIA ADDISON EWL-ET • RC • 99%

GTPI +2059G 840003143160110

PTA -615M -14F -16P 80%R 12/2020

PTA -94NM +.03%F +.01%P 100%US

PTA +.0PL 2.54SCS -.6DPR 2.9%DCE

PTA +2.79T +2.01UDC +1.19FLC 80%R 12/2020

LOT 23 • MORRILL O KAF STARRY-RED-ET

GP-83 3Y +++++ 840003140497573

2-01 290 15043 4.5 671 3.4 514

3-00 305 21007 4.7 990 3.3 685

3rd Dam: LEELAND RUBENS SECIL-RED-ET  
EX-91

MAVERICK CRUSH • 99%

GTPI +2039G

12042760C

PTA +2.49T +1.56UDC +1.46FLC 99%R 12/2020

FARNEAR TBR ARIA ADLER-ET • 99%

2E-96 EEEEE

72437575

3rd Iowa Fat 3-11 283 34240 5.1 1736 3.2 1098

• National Elite Performer

• Grand Champion South Fall National 150,000lb 2020

CONROY ARMANI O KAFFEINE-ET • RC

357124405DEU

GTPI +2027G PTA +.85T +1.58UDC -.01FLC 95%R 12/2020

LEELAND ADVENT STAR-RED-ET

3E-94 9Y EEEEE

• 8th Gen EX, VG • See Dau Lot 23

Lot 25 • MORRILL UNSTOP 4209-RED • 99%

#4209

840003213240178

BORN • 03/19/2020

- From R&W All-Americans •
- Lot 23 Dam •
- Lot 24 Maternal Sister •

FANCY SPRING YEARLING 2021

PTPI +1988

MORRILL FARM DAIRY

PENACOOK, NH

603/753-4849

RIVERDOWN UNSTOPABULL-RED • 99%

GTPI +2144G 11801450C

PTA -223M -11F -13P 91%R 12/2020

PTA -15NM -.01%F -.02%P 33%US

PTA +.9PL 2.87SCS +.5DPR 2.5%DCE

PTA +2.67T +2.44UDC +1.74FLC 87%R 12/2020

LOT 23 • MORRILL O KAF STARRY-RED-ET

GP-83 3Y +++++ 840003140497573

2-01 290 15043 4.5 671 3.4 514

3-00 305 21007 4.7 990 3.3 685

SIRE: CONROY ARMANI O KAFFEINE-ET • RC

357124405DEU

DYMENTHOLM MR APP AVALANCHE-TW • RC • 99%

GTPI +2125G

11957107C

PTA +3.92T +2.88UDC +2.52FLC 98%R 12/2020

CHERRY CREST THATS NEAT • RC 11432171C

CAN 3E-91 2-02 2 365 28146 4.6 1299 3.3 926

LEELAND ADVENT STAR-RED-ET

3E-94 9Y EEEEE

• See Dau Lot 23

• 3rd Dam: Leeland Rubens Secil-Red-ET (EX-91)



**Dam Lot 27**  
LEELAND APPLE SIDER-RED (3E-94 EEEEE)



**2nd Dam Lot 27**  
LEELAND ADV ST SHEE-RED-ET  
EX-93 EEEVE



**3rd Dam Lot 27**  
LEELAND LPT ST SUGAR-RED-ET (EX-93)

**Lot 26 - MORRILL DIAMONDBACK 4127 - RC - 99% #4127**

840003209609268

**BORN - 09/02/2019**  
▪ From R&W All-Americans ▪  
  
**DUE 9/11/21**  
*PTPI +1955 - Potential 11th Gen EX, VG*  
  
BRED 12/3/20 TO  
BLONDIN WILLOWS-RED-ET 111633735C  
  
MORRILL FARM DAIRY  
PENACOOK, NH 603/753-4849

**MR D APPLE DIAMONDBACK - RC - 99%**  
GTPI +1902G EX-93 EEEE 840 3013721049  
PTA -412M -26F +0P 99%R 12/2020  
PTA -164NM -.04%F +.05%P 69%US  
PTA +.0PL 3.09SCS -2.5DPR 2.7%DCE  
PTA +2.41T +1.84UDC +1.37FLC 99%R 12/2020

**MORRILL O KALIF 3328-RED**  
VG-87 5Y EEV+ 840003131303399  
2-01 290 18750 4.1 769 3.2 574  
3-00 323 28090 4.2 1192 3.3 941  
4-00 305 21680 4.3 922 3.3 708  
▪ 10th Gen EX, VG

VAL-BISSON DOORMAN-ET - 99% 107281711C  
GTPI +2200G CAN EX-90  
PTA +2.48T +1.63UDC +.80FLC 99%R 12/2020  
  
MS DELICIOUS APPLE-RED-ET 139236776  
2E-94 EEEEE  
7-02 365 46510 4.0 1844 3.1 1424

GS ALLIANCE O KALIF-RED-ET  
GTPI +1903G 120100409625CHE  
PTA +.39T +.37UDC -.93FLC 96%R 12/2020

**MILKSOURCE SPECTACULAR-RED**  
EX-90 3Y EEVVE 172345699  
2-01 312 19960 4.4 879 3.3 655

3rd Dam: Leeland Advent Star-Red-ET  
See Above

**Lot 27 - MORRILL BAILEY 3704 - RC - 99% #3704**

840003143915561

**BORN - 06/02/2017**  
▪ From 3E-94 Star-Red ▪  
  
**MILKING 101 LBS.** - Fresh 1/31/21  
SCC 10,000  
GP-83 3Y VV+G+  
2-08 284 20450 3.7 752 2.9 593  
3-07 31 2747 3.9 106 3.3 92 Inc  
  
BRED 3/19/21 TO 840 3013721049  
MR D APPLE DIAMONDBACK  
  
MORRILL FARM DAIRY  
PENACOOK, NH 603/753-4849

**MR DG-TM KING BAILEY-ET - RC - 99%**  
GTPI +2361G 73508043  
PTA +1140M +53F +24P 98%R 12/2020  
PTA +298NM +.03%F -.04%P 61%US FE +94  
PTA +.7PL 2.83SCS -2.4DPR 2.7%DCE  
PTA +1.72T +.95UDC +.43FLC 97%R 12/2020

**LEELAND APPLE SIDER-RED**  
3E-94 9Y EEEEE 69479511  
2-00 305 20000 3.3 653 3.1 617  
▪ 10th Gen EX, VG

MORNINGVIEW MCC KINGBOY-ET - 99% 72044077  
GTPI +2370G EX-92 EEVE  
PTA +2.02T +1.65UDC +.35FLC 99%R 12/2020  
  
CALBRETT SUPERSIRE BARB-ET - RC 11658906  
VG-86 VVV+V  
2-04 365 30490 4.2 1281 3.2 977

BIG APPLE-RED-ET 139141470  
GTPI +1922G  
PTA +.44T +.13UDC +.88FLC 99%R 12/2020

**LEELAND ADV ST SHEE-RED-ET**  
EX-93 4Y EEEVE 64356225  
2-00 330 20960 3.6 747 2.9 598  
3-00 365 25890 3.3 858 2.9 743  
4-03 365 34230 3.2 1098 2.8 949  
5-09 365 30920 3.4 1061 2.8 857  
Life 1698 124720 3.4 4182 2.8 3520

4th Dam: Leeland Rubens Secil-Red-ET  
See Above 4th - 10th Dams

3rd Dam: Leeland LPT ST Sugar-Red-ET  
[3E-94 Maternal Sister Advent Star]

**Lot 28 - MORRILL CHEERS 4202 - 99% #4202**

840003213240171

**BORN - 03/01/2020**  
▪ Lot 27 Dam ▪  
▪ From 3E-94 Star-Red ▪  
  
**FANCY SPRING YRLG 2021**  
PTPI +2097  
  
MORRILL FARM DAIRY  
PENACOOK, NH 603/753-4849

**MILKSOURCE CHEERS-ET**  
GTPI +2213G 840003132912604  
PTA +107M +2F +7P 80%R 12/2020  
PTA +107NM -.01%F +.01%P100%US  
PTA +1.4PL 2.95SCS -1.3DPR 3.0%DCE  
PTA +2.10T +2.33UDC +1.48FLC 79%R 12/2020

**LOT 27 - MORRILL BAILEY 3704 - RC - 99%**  
GP-83 3Y VV+G+ 840003143915561  
2-08 284 20450 3.7 752 2.9 593  
SIRE: MR DG-TM KING BAILEY-ET - RC - 99%

MR SUNROSE SATURN EX-91 142925043  
GTPI +2094G PTA +2.62T +2.89UDC +.91FLC 92%R 12/20  
  
BRACKLEYFARM CHELIOS CHEERIO 10848075C  
2E-96 6Y EEEEE  
5-10 365 40070 4.8 1921 3.2 1275  
▪ All-American 4Y 2015

**LEELAND APPLE SIDER-RED**  
3E-94 9Y EEEEE 69479511  
2-00 305 20000 3.3 653 3.1 617  
▪ 10th Gen EX, VG ▪ See Dau Lot 27



**2nd Dam Lot 29 ▪ 3rd Dam Lot 30**  
 BRESSNERS ADVT MOLLY-RED-ET  
 5-00 2 345 30380 4.1 1242 3.1 933  
 ▪ 7th Gen EX, VG

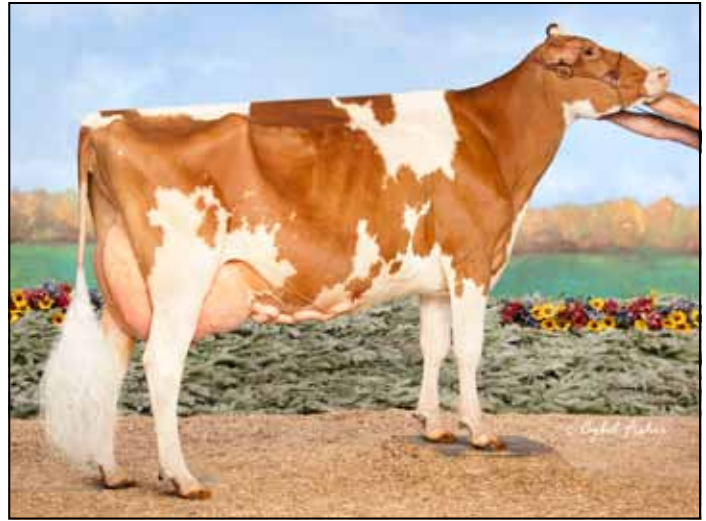

**Maternal Sister Lot 29 Dam ▪ Maternal Sister Lot 30 2nd Dam**  
 MORRILL RB RMISSY- RED-ET  
 2E-94 7Y EEEEE  
 ▪ 8th Gen EX, VG

**Lot 29 ▪ MORRILL DBACK MILLEY-RED ▪ 99%**

840003134406043

**BORN ▪ 04/02/2016**

▪ From 2E-94 Missy Family ▪

**MILKING 109 LBS.** ▪ Fresh 12/27/20

4.3/3.2% SCC 12,000

EX-90 4Y EEVVE MS-92

9th Gen EX, VG

1-11 305 16690 3.5 582 2.9 489

3-01 365 24023 3.6 853 3.1 742

BRED 3/29/21 TO

MR BLONDIN WARRIOR-RED-ET 3139655530

GMC  
 CORNISH FLAT, NH 03746  
 603/469-3560

**MR D APPLE DIAMONDBACK ▪ RC ▪ 99%**

GTPI +1902G EX-93 EEEE 840 3013721049

PTA -412M -26F +0P 99%R 12/2020

PTA -164NM -.04%F +.05%P 69%US

PTA +.0PL 3.09SCS -2.5DPR 2.7%DCE

PTA +2.41T +1.84UDC +1.37FLC 99%R 12/2020

**MORRILL REBURST 2834-RED-ET**

VG-89 3Y VEVEV 840003011784282

▪ 8th Gen EX, VG

[Maternal Sisters]

▪ MORRILL RB RMISSY-RED-ET (full sister)

2E-94 7Y EEEEE

▪ MORRILL S MISTRESS-RED

VG-88 4Y VE+VV

4-07 2 365 30740 4.4 1350 3.3 1002

VAL-BISSON DOORMAN-ET ▪ 99%

107281711C

GTPI +2200G

CAN EX-90

PTA +2.48T +1.63UDC +.80FLC 99%R 12/2020

MS DELICIOUS APPLE-RED-ET

139236776

2E-94 EEEEE

7-02 365 46510 4.0 1844 3.1 1424

LOOKOUT P REDBURST-RED-ET

GTPI +2162G

106030980C

PTA +1.36T +1.22UDC +.87FLC 99%R 12/2020

**BRESSNERS ADVT MOLLY-RED-ET**

VG-88 2Y VV+VV

66486086

2-00 2 365 24960 4.4 1090 3.2 788

3-02 2 293 26860 4.2 1115 3.0 815

4-01 2 305 23730 3.7 876 2.9 695

5-00 2 345 30380 4.1 1242 3.1 933

6-01 3 266 21120 3.8 806 3.1 663

Life 1574 127050 4.0 5129 3.1 3894

▪ 7th Gen EX, VG

**Lot 30 ▪ MORRILL ARTISAN 4192-RED ▪ 99%**

**#4192**

840003209609333

**BORN ▪ 01/22/2020**

▪ From 2E-94 RMissy Family ▪

**YEARLING**

Potential 10th Gen EX, VG

BRED 3/16/21 TO

RIVERDOWN UNSTOPABULL-RED ▪ 99%

11801450C

MORRILL FARM DAIRY  
 PENACOOK, NH 603/753-4849

**LUCK-E ARTISAN-RED-ET ▪ 99%**

GTPI +2399G 840003141305472

PTA -48M +58F +10P 80%R 12/2020

PTA +292NM +.21%F +.04%P100%US FE +88

PTA +.6PL 3.04SCS -.2DPR 2.2%DCE

PTA +2.04T +1.10UDC +.92FLC 80%R 12/2020

**MORRILL DIAMONDBACK 3589 RC 99**

VG-85 2Y +V+V 840003138203211

2-00 339 24770 4.3 1076 3.3 821

▪ 9th Gen EX, VG

ENDCO APPRENTICE-ET ▪ RC ▪ 99%

840003129037908

GTPI +2579G

PTA +1430M +46F +39P 99%R 12/2020

LUCK-E MCGUCCI AFRO-RED-ET

EX-93 EEEEE

73278355

4-07 365 36630 5.6 2055 3.5 1273

MR D APPLE DIAMONDBACK ▪ RC ▪ 99%

GTPI +1902G

840 3013721049

PTA +2.41T +1.84UDC +1.37FLC 99%R 12/2020

**MORRILL S MISTRESS-RED**

VG-88 4Y VE+VV

172345550

1-11 2 365 26250 4.1 1066 3.2 850

3-06 3 344 28940 4.5 1305 3.3 969

4-07 2 365 30740 4.4 1350 3.3 1002

▪ 8th Gen EX, VG

3rd Dam: BRESSNERS ADVT MOLLY-RED-ET  
 5-00 2 345 30380 4.1 1242 3.1 933  
 ▪ 7th Gen EX, VG



**2nd Dam Lot 31**  
**3rd Dam Lot 32**  
 HOLBRIC REDMAN ALISSA-RED  
 3E-90 9Y EEVEV

**• Lots 31 + 32 •**

3rd Dam: HOLBRIC RMAR AWESOME-RED-ET (VG-85)

4th Dam: HOLBRIC AWESOME-RED-ET (VG-89)  
 • 5th Gen EX, VG

5th Dam: ELGINVUE REGAL ARLENE-RED (EX-90)

6th Dam: DONET ELGINVUE TRIPLE ALICE (EX-90)

7th Dam: C DONET HENRIETTA AGUSTA (EX-91)

8th Dam: CATTODALE EMPEROR ARLEN (Can VG-85 2\*)  
 Life 8 lact 141588 5004 3.5 1093

**Lot 31 • MORRILL ARMANI 3697 • RC #3697**

840003140497612

**BORN • 05/13/2017**

• Lot 32 Dau •

**DRY • DUE 5/17/21**

Potential 9th Gen EX, VG

1-11 314 19048 4.9 932 3.3 630

2-11 299 23891 4.9 1162 3.3 790

BRED 8/8/20 TO

BLONDIN LEXUR-RED 11239184C

MORRILL FARM DAIRY  
 PENACOOK, NH

603/753-4849

**MR APPLES ARMANI-ET • RC**

GTPI +2073G EX-90 EEV 68571374

PTA -1826M +14F -15P 99%R 12/2020

PTA +10NM +.32%F +.16%P 53%US

PTA -2.2PL 2.83SCS +1.4DPR 2.4%DCE

PTA +.96T +1.50UDC +1.51FLC 99%R 12/2020

**MORRILL AWESOME 2753-RED**

VG-87 4Y VV+VV 172356277

1-08 2 254 11000 3.9 427 3.2 348

2-07 2 350 23220 3.7 854 3.0 702

3-09 3 315 25350 3.5 894 2.9 737

4-09 2 242 21490 3.5 762 2.9 613

• 8th Gen EX, VG

BRAEDALE GOLDWYN

10705608C

GTPI +1857G

CAN GP-84 GM

PTA +.98T +.55UDC +.72FLC 99%R 12/2020

KHW REGIMENT APPLE-RED-ET

135511521

4E-96 EEEEE DOM

9-01 2 365 36750 4.3 1582 3.5 1280

Life 2898 240640 4.7 11394 3.6 9013

• 2013 Holstein Int'l Red Impact Cow of Year

DERRWYN MAZDA-RED-ET

136722780

GTPI +1557G

EX-92 EEEE

PTA +.06T +.50UDC -.11FLC 96%R 12/2020

**HOLBRIC REDMAN ALISSA-RED**

3E-90 9Y EEVEV

137305151

2-06 363 19340 3.5 676 3.1 596

3-07 365 25130 3.9 986 3.2 797

5-02 310 25060 3.2 795 2.8 697

6-07 365 29740 3.5 1050 2.9 871

8-00 324 28130 3.1 885 2.7 769

9-01 324 29580 3.5 1032 2.7 811

Life 2143 161480 3.5 5592 2.9 4688

**Lot 32 • MORRILL ADDISON 4078-RED • 99%**

**#4078**

840003200368717

**BORN • 05/01/2019**

• From Life 150,000 Alissa-Red Family •

• Lot 31 Dam •

**BRED HEIFER DUE 5/21/21**

PTPI +1952

BRED 8/12/20 TO

RIVERDOWN UNSTOPABULL-RED • 99%  
 11801450C

MORRILL FARM DAIRY  
 PENACOOK, NH

603/753-4849

**FARNEAR ARIA ADDISON EWL-ET • RC • 99%**

GTPI +2059G 840003143160110

PTA -615M -14F -16P 80%R 12/2020

PTA -94NM +.03%F +.01%P100%US

PTA +.0PL 2.54SCS -.6DPR 2.9%DCE

PTA +2.79T +2.01UDC +1.19FLC 80%R 12/2020

**LOT 31 • MORRILL ARMANI 3697 • RC**

840003140497612

2-11 299 23891 4.9 1162 3.3 790

1-11 314 19048 4.9 932 3.3 630

• Potential 9th Gen EX, VG

MAVERICK CRUSH • 99%

GTPI +2039G

12042760C

PTA +2.49T +1.56UDC +1.46FLC 99%R 12/2020

FARNEAR TBR ARIA ADLER-ET • 99%

2E-96 EEEEE

72437575

3rd Iowa Fat 3-11 283 34240 5.1 1736 3.2 1098

• National Elite Performer

• Grand Champion South Fall National 150,000lb 2020

MR APPLES ARMANI-ET • RC

68571374

GTPI +2073G

EX-90 EEV

PTA +.96T +1.50UDC +1.51FLC 99%R 12/2020

**MORRILL AWESOME 2753-RED**

VG-87 4Y VV+VV

172356277

3-09 3 315 25350 3.5 894 2.9 737

• See Dau Lot 31

4th Dam: HOLBRIC RMAR AWESOME-RED-ET (VG-85)

Lot 33 - MORRILL NIGHTIME 3847 - 99%

#3847

840003147449413

BORN - 01/11/2018
MILKING - Fresh 2/27/21
GP-81 2Y +++++
2-01 2 305 20010 93 3.7 748 3.1 621
MORRILL FARM DAIRY
PENACOOK, NH 603/753-4849

MR KB NIGHTIME 166-ET - 99%
GTPI +2522G 840003125993625
PTA +610M +31F +33P 96%R 12/2020
PTA +351NM +.03%F +.05%P 95%US FE +85
PTA +1.4PL 2.84SCS +1.2DPR 2.2%DCE
PTA +1.66T +1.75UDC +.69FLC 91%R 12/2020

MORNINGVIEW MCC KINGBOY-ET - 99% 72044077
GTPI +2370G EX-92 EEVE
PTA +2.02T +1.65UDC +.35FLC 99%R 12/2020
MS DELICIOUS NIGHT TO BE-ET
VG-88 VVVEV DOM 72127467
6-01 351 36320 3.8 1374 3.4 1220

UVM-CREAM OUTBND BRISTOL-ET
VG-85 5Y VVE+V 69778202
1-11 2 305 19780 3.4 669 2.8 551
3-01 2 291 24860 3.0 757 2.7 668
4-00 2 335 27710 3.3 911 2.7 753
5-01 3 308 30400 2.9 870 2.6 798
6-01 2 305 24690 2.6 649 2.6 637
Life 1771 140770 3.0 4283 2.7 3774

SCHILLDALE OUTBOUND-ET 134468987
GTPI +1719G VG-87 VVVV
PTA +.52T -.01UDC +.97FLC 98%R 12/2020

UVM LYSTER BLESSING
GP-84 4Y 84 VV+++ 63083958
1-10 365 28500 3.3 952 3.0 850
3-00 351 33570 3.2 1087 2.9 973
4-01 319 27390 3.3 912 2.7 738

Lot 34 - MORRILL BAILEY 3931 - 99%

#3931

840003150629956

BORN - 04/23/2018
SELLS FRESH
GP-81 2Y ++GG+
1-11 305 20811 4.0 8410 3.0 626
[Maternal Sister]
MORRILL ALL ABOUT IT 3402 - 99%
GP-83 VG-MS
1-11 365 28080 3.5 994 2.9 805
MORRILL FARM DAIRY
PENACOOK, NH 603/753-4849

MR DG-TM KING BAILEY-ET - RC - 99%
GTPI +2361G 73508043
PTA +1140M +53F +24P 98%R 12/2020
PTA +298NM +.03%F -.04%P 61%US FE +94
PTA +.7PL 2.83SCS -2.4DPR 2.7%DCE
PTA +1.72T +.95UDC +.43FLC 97%R 12/2020

MORNINGVIEW MCC KINGBOY-ET - 99% 72044077
GTPI +2370G EX-92 EEVE
PTA +2.02T +1.65UDC +.35FLC 99%R 12/2020
CALBRETT SUPERSIRE BARB-ET - RC 11658906
VG-86 VVV+V
2-04 365 30490 4.2 1281 3.2 977

MORRILL BLAZE 3001 - RC - PO
VG-88 6Y VEVVV 840003014467338
2-00 3 365 23010 3.4 786 2.8 634
3-01 2 323 20120 3.4 679 2.8 571
4-03 3 309 30400 3.0 924 2.7 821
5-03 3 365 33280 3.4 1145 2.7 900
Life 1506 121540 3.3 3968 2.7 3325

EK-STJ BLAZE-RED-ET
GTPI +1729G 71311483
PTA -.56T -.82UDC +.06FLC 94%R 12/2020

UVM-CREAM OUTBND BRISTOL-ET
VG-85 5Y VVE+V 69778202
1-11 2 305 19780 3.4 669 2.8 551
3-01 2 291 24860 3.0 757 2.7 668
4-00 2 335 27710 3.3 911 2.7 753
5-01 3 308 30400 2.9 870 2.6 798
6-01 2 305 24690 2.6 649 2.6 637
Life 1771 140770 3.0 4283 2.7 3774

3rd Dam: UVM LYSTER BLESSING
GP-84 4Y 84 VV+++
3-00 351 33570 3.2 1087 2.9 973

Lot 35 - MORRILL ADD 3702 - RC

#3702

840003143915559

BORN - 05/31/2017
MILKING - Fresh 2/27/21
GP-80 3Y G+GG+
1-10 295 14200 4.2 594 3.4 487
2-09 297 18780 4.1 768 3.2 600
MORRILL FARM DAIRY
PENACOOK, NH 603/753-4849

MR ANSLY ADDICTION-P-RED-ET - PC
GTPI +2040G EX-90 VEVE 72128091
PTA -1927M -11F -19P 99%R 12/2020
PTA +45NM +.24%F +.16%P 43%US
PTA +2.6PL 2.64SCS +1.6DPR 3.0%DCE
PTA +.75T +1.09UDC -.01FLC 98%R 12/2020

TIGER-LILY LADD P-RED-ET - PC 69405976
EX-91 EEVE GTPI +2067G
PTA +1.29T +.83UDC +.41FLC 99%R 12/2020
MS APPLES AINSLEY-ET RC 69822262
EX-90 VEVE
2-04 277 19050 4.5 855 3.2 605

MORRILL DURABLE 2713 - RC
GP-83 4Y VVGG+ 172345345
2-01 2 295 19370 3.9 758 2.9 558
3-00 2 365 23350 3.3 775 3.1 720
4-02 3 365 26370 3.8 1010 2.9 759

RONELEE SS DURABLE RC 136747211
GTPI+1869G EX-90 EVVE GM
PTA -.41T -.63UDC +.93FLC 99%R 12/2020

MORRILL ADVENT 2566-RED
VG-87 3Y VVVVV 172318105
2-11 308 21680 3.5 762 3.0 655
3-11 255 17840 3.6 647 2.9 524
- 10th Gen EX, VG

3rd Dam: MORRILL JELLY 2187-RED
VG-87
4th Dam: MORRILL BUBBA JULIE 861
EX-90
5th Dam: COOK-FARM ELVIN JOLLY
VG-85
6th Dam: COOK-FARM TRI-F JOLIE
EX-90
7th Dam: COOK-FARM STARBUCK JENNA-ET
VG-88
8th Dam: COOK-FARM ELEVATION JODIE
VG-85 GMD

9th Dam: COOK-FARM A I C WENDY
VG-87
10th Dam: COOK-FARM SENATOR JUDY
VG-86
11th Dam: VG-87



**Lot 36 - MORRILL NIGHTIME 3865 - 99%**

**#3865** 840003147449431

**BORN - 02/03/2018**

**SELLS FRESH** - Fresh 3/6/21  
 GP-82 2Y +++++  
 2-00 324 17860 4.7 844 3.5 631

MORRILL FARM DAIRY LLC  
 PENACOOK, NH 603/496-4820

**MR KB NIGHTIME 166-ET - 99%**  
 GTPI +2522G 840003125993625  
 PTA +610M +31F +33P 96%R 12/2020  
 PTA +351NM +.03%F +.05%P 95%US FE +85  
 PTA +1.4PL 2.84SCS +1.2DPR 2.2%DCE  
 PTA +1.66T +1.75UDC +.69FLC 91%R 12/2020

MORNINGVIEW MCC KINGBOY-ET - 99% 72044077  
 GTPI +2370G EX-92 EEVE  
 PTA +2.02T +1.65UDC +.35FLC 99%R 12/2020

MS DELICIOUS NIGHT TO BE-ET  
 VG-88 VVVEV DOM 72127467  
 6-01 351 36320 3.8 1374 3.4 1220

**MORRILL ALL ABOUT IT 3211 - 99%**  
 GP-83 3Y +V+GV 840003128381151  
 1-11 308 23860 3.9 927 3.1 732

MR ALL ABOUT IT-ET - RC - 99% 72227624  
 GTPI +2072G VG-86 VVVV  
 PTA +1.19T +1.66UDC +.97FLC 97%R 12/2020

**KIMVINE SUGAR GLEN**  
 VG-86 7Y VVVVV 10925010C  
 2-03 2 352 23270 3.4 791 3.1 714  
 3-04 2 296 25530 3.3 830 3.0 774  
 4-03 2 350 29870 3.7 1110 3.2 963  
 5-05 3 322 33490 3.5 1163 3.0 1014  
 7-06 2 293 28560 3.6 1019 3.0 853  
 6-05 2 345 35250 3.6 1258 3.0 1069  
 Life 1958 175970 3.5 6171 3.1 5387

3rd Dam: UVM-CREAM OUTBND BRISTOL-ET  
 VG-85 5Y VVE+V  
 4-00 335 27710 3.3 911 2.7 753  
 5-01 3 308 30400 2.9 870 2.6 798  
 Life 1771 140770 3.0 4283 2.7 3774

**Lot 37 - MORRILL NIGHTIME 3900 - 99%**

**#3900** 840003147449466

**BORN - 03/13/2018**

**MILKING 96 LBS.** - Fresh 2/13/21  
 SCC 50,000  
 GP-82 2Y +++++  
 2-00 226 10060 4.2 426 3.2 323  
 2-11 18 1416 5.5 78 3.5 50 Inc

**Lot 37-1/2 #4320 PENDING**

**BORN - 02/13/2021**  
 SIRE: MR BLONDIN WARRIOR-RED-ET  
 3139655530

MORRILL FARM DAIRY  
 PENACOOK, NH 603/753-4849

**MR KB NIGHTIME 166-ET - 99%**  
 GTPI +2522G 840003125993625  
 PTA +610M +31F +33P 96%R 12/2020  
 PTA +351NM +.03%F +.05%P 95%US FE +85  
 PTA +1.4PL 2.84SCS +1.2DPR 2.2%DCE  
 PTA +1.66T +1.75UDC +.69FLC 91%R 12/2020

MORNINGVIEW MCC KINGBOY-ET - 99% 72044077  
 GTPI +2370G EX-92 EEVE  
 PTA +2.02T +1.65UDC +.35FLC 99%R 12/2020

MS DELICIOUS NIGHT TO BE-ET  
 VG-88 VVVEV DOM 72127467  
 6-01 351 36320 3.8 1374 3.4 1220

**MORRILL CHRIS 2965**  
 VG-86 4Y VE++V 840003013100379  
 2-02 3 338 20220 3.4 692 3.0 606  
 3-19 2 319 26070 3.5 923 3.0 779  
 4-03 2 295 21810 3.9 861 3.0 658

MD-VALLEYVUE GOLD CHRIS-ET RC 137302783  
 GTPI +1828G EX-92 EEVE  
 PTA +.37T -.54UDC +.85FLC 98%R 12/2020

**ROBIES FINAL CUT SELAH-TW**  
 GP-82 2Y ++G++ 70189111  
 2-01 310 21520 3.8 818 3.1 665  
 3-01 364 24530 4.1 995 3.1 767

**Lot 38 - MORRILL SIRWOOD 3610 - 99%**

**#3610** 840003140497525

**BORN - 12/20/2016**

**MILKING 94 LBS.** - Fresh 2/17/21  
 SCC 150,000  
 GP-81 3Y ++G++  
 1-11 361 21550 3.5 745 3.1 675  
 3-01 312 24730 3.6 899 3.0 743  
 4-01 14 1050 5.0 53 4.1 43 Inc

MORRILL FARM DAIRY  
 PENACOOK, NH 603/753-4849

**MATTENHOF SIRWOOD - 99%**  
 GTPI +1533G 120065814601CHE  
 PTA -719M -54F -15P 95%R 12/2020  
 PTA -431NM -.10%F +.03%P 62%US  
 PTA -2.8PL 3.14SCS -4.1DPR 4.6%DCE  
 PTA +1.80T +1.34UDC +.95FLC 93%R 12/2020

PINE-TREE SID-ET 62175895  
 GTPI +1550G  
 PTA +1.47T +.94UDC -.85FLC 99%R 12/2020

GALYS-VRAY - 99% 4429822152FRA

**MORRILL WATSON 3181 - 96%**  
 GP-80 3Y G+GG+ 840003126076034  
 2-00 365 22770 4.1 934 3.2 734  
 3-02 161 12390 3.4 427 2.9 357

DE-SU WATSON 64700377  
 GTPI +2118G EX-90 EEV GM  
 PTA +.15T -.32UDC +.17FLC 99%R 12/2020

**MORRILL CHIP 2814 - 93%**  
 G-78 2Y +GGGG 840003011784262  
 1-10 365 25150 3.3 838 2.9 720

**Lot 39 - MORRILL DEFIANT 3459-TW - RC**

**#3459**

840003134406056

**BORN - 04/22/2016**  
 ▪ Lot 40 Dau ▪  
**MILKING 101 LBS.** ▪ Fresh 2/17/21  
 SCC 70,000  
 EX-90 4Y VEVVE  
 1-10 305 21680 3.7 794 3.1 680  
 2-10 305 23890 3.7 881 3.1 737  
 3-10 292 24230 3.8 927 3.1 756  
 4-09 14 1128 6.3 71 4.0 45 Inc  
 MORRILL FARM DAIRY  
 PENACOOK, NH 603/753-4849

**SCIENTIFIC B DEFIANT-ET \*RC**  
 GTPI +1664G VG-87 EVV+ 141123484  
 PTA +63M -53F -13P 99%R 12/2020  
 PTA -379NM -.20%F -.05%P 70%US  
 PTA -1.2PL 3.20SCS -2.8DPR 3.1%DCE  
 PTA +2.69T +1.76UDC +.94FLC 99%R 12/2020

**MORRILL SACHEL P 2837 - RC**  
 VG-85 5Y VV+VV 840003011784285  
 1-11 2 360 22420 3.5 774 3.1 694  
 3-01 3 305 28300 3.3 942 3.0 859  
 4-07 2 365 30000 3.4 1021 3.0 885

REGANCREST S BRAXTON-ET 61898423  
 GTPI +1408 EX-95 EEEV  
 PTA +1.75T +.11UDC +.24FLC 99%R 12/2020  
 SCIENTIFIC GOLD DIOR RAE-ET-RC 138328405  
 EX-92 EEEEE DOM  
 4-02 365 31910 4.7 1495 3.3 1039

ERBCREST SACHEL P - RC PO 11103473C  
 GTPI+1696G  
 PTA +.58T +.70UDC -.27FLC 97%R 12/2020

**MORRILL A JIZZY-RED-ET**  
 GP-82 5Y V++G+ 170088802  
 2-03 331 19860 3.8 761 2.9 575  
 3-05 353 24380 3.5 860 3.0 721  
 4-09 308 27410 3.5 973 2.8 777  
 5-09 276 23290 3.5 822 2.8 662  
 6-08 365 30480 3.3 1009 2.8 860  
 7-11 328 20960 3.1 653 3.0 627  
 Life 2147 160040 3.5 5566 2.9 4599

3rd Dam: MORRILL JEZABELLE-RED (EX-90)  
 4th Dam: MORRILL RANGER ANABELLE-RED (VG-88)

**Lot 40 - MORRILL UNSTOPABULL 4206 - RC - 99% #4206**

**#4206**

840003213240175

**BORN - 03/05/2020**  
 ▪ Lot 39 Dam ▪  
**SPRING YRLG 2021**  
 PTPI +1911  
 MORRILL FARM DAIRY  
 PENACOOK, NH 603/753-4849

**RIVERDOWN UNSTOPABULL-RED - 99%**  
 GTPI +2144G 11801450C  
 PTA -223M -11F -13P 91%R 12/2020  
 PTA -15NM -.01%F -.02%P 33%US  
 PTA +.9PL 2.87SCS +.5DPR 2.5%DCE  
 PTA +2.67T +2.44UDC +1.74FLC 87%R 12/2020

DYMENTHOLM MR APP AVALANCHE-TW - RC - 99%  
 GTPI +2125G 11957107C  
 PTA +3.92T +2.88UDC +2.52FLC 98%R 12/2020  
 CHERRY CREST THATS NEAT - RC 11432171C  
 CAN 3E-91  
 2-02 2 365 28146 4.6 1299 3.3 926

**LOT 39 - MORRILL DEFIANT 3459-TW**  
 EX-90 4Y VEVVE 840003134406056  
 1-10 305 21680 3.7 794 3.1 680  
 2-10 305 23890 3.7 881 3.1 737  
 3-10 292 24230 3.8 927 3.1 756

SCIENTIFIC B DEFIANT-ET \*RC 141123484  
 GTPI +1664G VG-87 EVV+  
 PTA +2.69T +1.76UDC +.94FLC 99%R 12/2020

**MORRILL SACHEL P 2837 - RC**  
 VG-85 5Y VV+VV 840003011784285  
 1-11 2 360 22420 3.5 774 3.1 694  
 3-01 3 305 28300 3.3 942 3.0 859  
 4-07 2 365 30000 3.4 1021 3.0 885

3rd Dam: MORRILL A JIZZY-RED-ET  
 GP-82 5Y V++G+  
 6-08 365 30480 3.3 1009 2.8 860  
 Life 2147 160040 3.5 5566 2.9 4599

**Lot 41 - MORRILL ANTIONE 3803-RED - 99% #3803**

**#3803**

840003147449369

**BORN - 10/22/2017**  
**MILKING 82 LBS.** ▪ Fresh 12/3/20  
 SCC 100,000  
 GP-81 2Y ++PG+  
 1-11 282 14325 3.6 517 3.4 480  
 3-01 90 8532 3.7 316 3.1 262 Inc  
 BRED 2/4/21 TO  
 R-I-VAL-RE RAGER-RED-ET 72353457  
 MORRILL FARM DAIRY  
 PENACOOK, NH 603/753-4849

**MORRILL ADD ANTOINE-RED-ET**  
 PTPI +1818 840003131303419  
 PTA -1778M -23F -25P 65%R 12/2020  
 PTA -104NM +.17%F +.11%P100%US  
 PTA +.8PL 2.99SCS +.5DPR 3.7%DCE  
 PTA +1.06T +.92UDC +.16FLC 46%R 12/2020

MR ANSLY ADDICTION-P-RED-ET - PC 72128091  
 GTPI +2040G EX-90 VEVE  
 PTA +.75T +1.09UDC -.01FLC 98%R 12/2020

ST-JACOB DESTRY ANYA-ET 71004337  
 2E-94 7Y EEEEE  
 7-02 365 33510 4.5 1502 3.3 1116  
 LIFE 1921 142550 4.4 6253 3.4 4831  
 ▪ Lot 1 Dam and 6th Gen EX, VG

**MORRILL DESTRY 3323 - 96%**  
 840003131303394  
 2-02 270 14650 3.5 520 3.2 472

SCIENTIFIC DESTRY-ET - RC 138122625  
 GTPI +1918G EX-92  
 PTA +1.20T +1.21UDC -.32FLC 99%R 12/2020

**MORRILL LUSTYBOY 2887 - 93%**  
 GP-82 5Y +++++ 840003011784335  
 2-00 326 21010 3.7 783 3.2 664  
 3-01 290 22220 3.8 838 3.2 700  
 4-00 332 27460 4.0 1099 3.3 901  
 5-00 280 21990 3.9 861 3.3 715  
 5-11 274 22230 4.0 883 3.1 690  
 6-10 2 190 17170 3.7 629 3.1 537  
 LIFE 1692 132080 3.9 5093 3.2 4207

**Lot 42 - MORRILL SIRWOOD 3806 - 96% #3806**

840003147449372

**BORN - 10/26/2017**  
  
**SELLS FRESH**  
GP-81 2Y ++G++  
2-02 365 26080 4.0 1035 3.1 802  
  
MORRILL FARM DAIRY  
PENACOOK, NH 603/753-4849

**MATTENHOF SIRWOOD - 99%**  
GTPI +1533G 120065814601CHE  
PTA -719M -54F -15P 95%R 12/2020  
PTA -431NM -.10%F +.03%P 62%US  
PTA -2.8PL 3.14SCS -4.1DPR 4.6%DCE  
PTA +1.80T +1.34UDC +.95FLC 93%R 12/2020

PINE-TREE SID-ET 62175895  
GTPI +1550G  
PTA +1.47T +.94UDC -.85FLC 99%R 12/2020  
  
GALYS-VRAY + 99% 4429822152FRA

**MORRILL LOU P 2908 RC - RC - 93%**  
GP-81 2Y +GGG+ 840003013100322  
2-01 307 25180 3.6 894 3.0 749  
4-01 280 28570 3.9 1101 2.9 824  
Life 1588 157660 3.8 6039 3.0 4777

OUR-FAVORITE LOU P-RED-ET PO  
GTPI +1921G 141240868  
PTA +.02T +.39UDC -.11FLC 96%R 12/2020

**BROCKTOP GUSTO 2106 - 87%**  
69200376  
3-01 365 35600 3.0 1069 3.2 1124  
Life 1382 148920 2.9 4347 3.0 4533

**Lot 43 - MORRILL SATURN 3814 #3814**

840003147449380

**BORN - 11/03/2017**  
▪ Lot 44 Dau ▪  
  
**MILKING 121 LBS.** ▪ Fresh 1/19/21  
GP-81 2Y ++GG+  
1-11 365 26762 3.1 822 2.8 760  
3-02 43 4788 3.6 173 2.8 134 Inc  
  
MORRILL FARM DAIRY  
PENACOOK, NH 603/753-4849

**MR SUNROSE SATURN**  
GTPI +2094G EX-91 EEVE 142925043  
PTA +732M +2F +11P 94%R 12/2020  
PTA -49NM -.09%F -.04%P 100%US  
PTA -1.7PL 3.10SCS -3.1DPR 3.4%DCE  
PTA +2.62T +2.89UDC +.91FLC 92%R 12/2020

SULLY HART MERIDIAN-ET 69951903  
GTPI +2260G  
PTA +1932M +17F +38P 99%R 12/2020  
  
D-K-SILK ATWOOD SATIN-ET  
EX-91 EEEVE 70175198  
3-02 365 36740 4.6 1707 2.8 1037  
▪ 1st Midwest Spring National Sr 3Y 2014

**MORRILL SANCHEZ 2846-TW**  
GP-82 2Y +++++ 840003011784294  
2-02 365 29110 3.3 954 3.1 892

GEN-MARK STMATIC SANCHEZ 134422312  
GTPI +1564G EX-94 EEEE  
PTA +1.20T +.15UDC +.88FLC 99%R 12/2020  
  
23WAY0954

**Lot 44 - MORRILL BELMONT 4144 - 99% #4144**

840003209609285

**BORN - 10/05/2019**  
▪ Lot 43 Dam ▪  
  
**DUE 9/18/21**  
PTPI +2080  
  
BRED 12/10/20 TO  
RIVERDOWN UNSTOPABULL-RED - 99%  
11801450C  
  
MORRILL FARM DAIRY  
PENACOOK, NH 603/753-4849

**MR TRIPLECROWN BELMONT-ET - 99**  
GTPI +2491G 840003131387447  
PTA +1079M +48F +35P 80%R 12/2020  
PTA +310NM +.02%F +.01%P 100%US FE +94  
PTA -.4PL 2.86SCS -1.5DPR 2.4%DCE  
PTA +2.65T +1.78UDC +.49FLC 79%R 12/2020

SANDY-VALLEY SALOON-ET 70358061  
GTPI +2528G  
PTA +1895M +68F +60P 99%R 12/2020  
  
MS TRIPLECROWN KB BARBI-ET 99  
VG-85 V+V+V 840003128860421

**LOT 43 - MORRILL SATURN 3814**  
GP-82 2Y +++++ 840003147449380  
1-11 365 26762 3.1 822 2.8 760

MR SUNROSE SATURN 142925043  
GTPI +2094G EX-91 EEVE  
PTA +2.62T +2.89UDC +.91FLC 92%R 12/2020

**MORRILL SANCHEZ 2846-TW**  
GP-82 2Y +++++ 840003011784294  
2-02 365 29110 3.3 954 3.1 892

**Lot 45 - MORRILL CORVETTE 4042-TW #4042**

840003200368681

**BORN - 12/15/2018**  
  
**MILKING 70 LBS.** ▪ Fresh 1/23/21  
SCC 50,000  
2-01 39 2393 4.6 110 3.3 79 Inc  
  
MORRILL FARM DAIRY  
PENACOOK, NH 603/753-4849

**SONNEK GC CORVETTE-ET**  
GTPI +1920G EX-92 EEEE 71391400  
PTA -137M -2F +0P 99%R 12/2020  
PTA -163NM +.01%F +.02%P 93%US  
PTA -3.2PL 2.89SCS -1.9DPR 2.0%DCE  
PTA +1.96T +.78UDC +1.48FLC 99%R 12/2020

MR CHASSITY GOLD CHIP-ET 140145553  
GTPI +1753G EX-95 EEVE  
PTA +1.52T +1.10UDC +1.14FLC 99%R 12/2020  
  
SONNEK DAMION CHARLIE-ET 138545776  
4E-94 EEEEE  
8-07 365 32110 3.7 1185 3.2 1039  
Life 3613 264700 3.9 10418 3.4 9119

**MORRILL PLANET 3060**  
GP-81 4Y VV++G 840003014467397  
2-03 362 26570 4.1 1095 3.2 852  
3-04 321 27260 4.1 1117 3.2 861  
4-06 256 25840 4.3 1121 3.1 808

ENSENADA TABOO PLANET-ET 60597003  
GTPI +2064G EX-92 EEEV GM  
PTA +1013M +13F +26P 99%R 12/2020  
  
ATH-MOR KOPE NEVILLE 69627674  
GP-80 3Y +GGG  
1-10 3 318 20730 3.4 710 2.6 538  
3-11 2 333 26200 3.2 833 2.5 665

**Lot 46 • MORRILL MOXI 3839-TW • 96%**

#3839

840003147449405

**BORN • 12/23/2017**

**MILKING 105 LBS.** • Fresh 2/5/21  
 GP-81 2Y ++GG+  
 2-00 317 20310 3.1 623 3.0 613  
 3-01 26 2339 4.1 96 3.3 77 Inc

**Lot 46-1/2 PENDING**

**BORN • 02/05/2021**  
 SIRE MORNINGVIEW MCC KINGBOY-ET  
 72044077

MORRILL FARM DAIRY  
 PENACOOK, NH 603/753-4849

**EDG KB MOXI 31167-ET • 99%**

GTPI +2354 840003126775172  
 PTA +152M +21F +15P 95%R 12/2020  
 PTA +201NM +.05%F +.04%P 37%US  
 PTA +.4PL 2.81SCS +1.6DPR 1.8%DCE  
 PTA +1.84T +1.42UDC -.29FLC 92%R 12/2020

**MORRILL DIZZY 2947 RC • RC • 93%**

VG-85 VVG+V 840003013100361  
 2-02 3 344 28090 3.2 886 3.0 831  
 4-01 2 234 23990 3.2 764 2.7 636  
 Life 1264 116210 3.3 3820 2.9 3367

MORNINGVIEW MCC KINGBOY-ET • 99% 72044077  
 GTPI +2370G EX-92 EEVE  
 PTA +2.02T +1.65UDC +.35FLC 99%R 12/2020

EDG SHAKER UNO 18025-ET \\  
 Gg-89 EEVE DOM 840003012559730

OUR-FAVORITE DIZZY-RED-ET  
 GTPI +1705G 141206183  
 PTA -.79T -.58UDC +.00FLC 89%R 12/2020

**BROCKTOP MR TOY 1962 • 87%**

88643615  
 4-00 313 26360 3.2 849 2.9 762

**Lot 47 • MORRILL DENVER 3864 • RC**

#3864

840003147449430

**BORN • 02/01/208**

**SELLS FRESH** • Fresh 3/29/21  
 G-78 2Y G+GGG  
 2-00 305 21980 3.4 743 2.9 632

MORRILL FARM DAIRY  
 PENACOOK, NH 603/753-4849

**MR MOGUL DENVER 1426-ET**

GTPI +2638G GM 72128215  
 PTA +1883M +82F +58P 99%R 12/2020  
 PTA +527NM +.03%F +.00%P 66%US FE +193  
 PTA +1.3PL 3.21SCS -2.7DPR 3.1%DCE  
 PTA +1.37T +2.08UDC +.06FLC 99%R 12/2020

**MORRILL ADDICTION 3415-RED**

GP-82 2Y +++++ 840003134406012  
 1-11 2 194 12630 3.7 471 3.4 426

MOUNTFIELD SSI DCY MOGUL-ET 840 3006972816  
 GTPI +2335G EX-93 EEVE GM  
 PTA +593M +47F +17P 99%R 12/2020

MISS OCD ROBST DELICIOUS-ET  
 VG-87 +EV+V GMD DOM 840003006989479  
 2-05 365 33780 3.3 1121 3.1 1047

MR ANSLY ADDICTION-P-RED-ET • PC 72128091  
 GTPI +2040G EX-90 VEVE  
 PTA +.75T +1.09UDC -.01FLC 98%R 12/2020

**MORRILL BLAZE 3012 • RC**

840003014467349  
 1-11 2 185 11230 4.5 501 3.2 354

**Lot 48 • MORRILL BELMONT 4195 • 99%**

#4195

840003209609336

**BORN • 02/07/2020**

**OPEN YEARLING**  
 PTPI + 2325

MORRILL FARM DAIRY  
 PENACOOK, NH 603/753-4849

**MR TRIPLECROWN BELMONT-ET • 99**

GTPI +2491G 840003131387447  
 PTA +1079M +48F +35P 80%R 12/2020  
 PTA +310NM +.02%F +.01%P 100%US FE +94  
 PTA -.4PL 2.86SCS -1.5DPR 2.4%DCE  
 PTA +2.65T +1.78UDC +.49FLC 79%R 12/2020

**LOT 47 • MORRILL DENVER 3864 • RC**

G-78 2Y G+GGG 840003147449430  
 2-00 305 21980 3.4 743 2.9 632

SANDY-VALLEY SALOON-ET 70358061  
 GTPI +2528G  
 PTA +1895M +68F +60P 99%R 12/2020

MS TRIPLECROWN KB BARBI-ET 99  
 VG-85 V+V+V 840003128860421

MR MOGUL DENVER 1426-ET 72128215  
 GTPI +2638G GM  
 PTA +1883M +82F +58P 99%R 12/2020

**MORRILL ADDICTION 3415-RED**  
 GP-82 2Y +++++ 840003134406012  
 1-11 2 194 12630 3.7 471 3.4 426

**Lot 49 - MORRILL BAILEY 3904 - 99%**

**#3904**

840003150629929

**BORN - 03/15/2018**  
 ▪ Lot 50 Dau ▪  
  
**SELLS FRESH**  
 GP-83 2Y VV+V  
 2-00 307 21636 3.9 834 2.9 623  
  
 MORRILL FARM DAIRY  
 PENACOOK, NH 603/753-4849

**MR DG-TM KING BAILEY-ET - RC - 99%**  
 GTPI +2361G 73508043  
 PTA +1140M +53F +24P 98%R 12/2020  
 PTA +298NM +.03%F -.04%P 61%US FE +94  
 PTA +.7PL 2.83SCS -2.4DPR 2.7%DCE  
 PTA +1.72T +.95UDC +.43FLC 97%R 12/2020

MORNINGVIEW MCC KINGBOY-ET - 99% 72044077  
 GTPI +2370G EX-92 EEVE  
 PTA +2.02T +1.65UDC +.35FLC 99%R 12/2020

CALBRETT SUPERSIRE BARB-ET - RC 11658906  
 VG-86 VVV+V  
 2-04 365 30490 4.2 1281 3.2 977

**MORRILL AFTERSHOCK 3449**  
 GP-81 2Y +++G+ 840003134406046  
 1-11 293 16810 4.3 719 3.0 509

MS ATLEES SHT AFTERSHOCK-ET 65249839  
 GTPI +1671G EX-92 EEVE  
 PTA +1.43T +1.07UDC +.52FLC 99%R 12/2020

**MORRILL GOLDSTAR 2851**  
 GP-81 2Y ++GG+ 840003011784299  
 2-00 2 295 16970 4.1 702 3.2 537  
 2-11 3 347 22240 4.5 1004 3.2 711

**Lot 50 - MORRILL UNSTOPABULL 4212 - RC - 99%**

**#4212**

840003213240181

**BORN - 03/25/2020**  
 ▪ Lot 49 Dam ▪  
  
**SPRING YRLG 2021**  
 PTPI + 2036  
  
 MORRILL FARM DAIRY  
 PENACOOK, NH 603/753-4849

**RIVERDOWN UNSTOPABULL-RED - 99%**  
 GTPI +2144G 11801450C  
 PTA -223M -11F -13P 91%R 12/2020  
 PTA -15NM -.01%F -.02%P 33%US  
 PTA +.9PL 2.87SCS +.5DPR 2.5%DCE  
 PTA +2.67T +2.44UDC +1.74FLC 87%R 12/2020

DYMENTHOLM MR APP AVALANCHE-TW - RC - 99% 11957107C  
 GTPI +2125G  
 PTA +3.92T +2.88UDC +2.52FLC 98%R 12/2020

CHERRY CREST THATS NEAT - RC 11432171C  
 CAN 3E-91  
 2-02 2 365 28146 4.6 1299 3.3 926

**LOT 49 - MORRILL BAILEY 3904 - 99%**  
 GP-83 2Y VV+V 840003150629929  
 2-00 307 21636 3.9 834 2.9 623

SCIENTIFIC B DEFIANT-ET \*RC 141123484  
 GTPI +1664G VG-87 EVV+  
 PTA +2.69T +1.76UDC +.94FLC 99%R 12/2020

**MORRILL AFTERSHOCK 3449**  
 GP-81 2Y +++G+ 840003134406046  
 1-11 293 16810 4.3 719 3.0 509

**Lot 51 - MORRILL PAT 3623 - RC - 97%**

**#3623**

840003140497538

**BORN - 01/19/2017**  
  
**MILKING - Fresh 11/29/20**  
 GP-83 3Y +V+++  
 1-10 287 25950 3.3 853 2.8 736  
 2-10 303 28480 3.1 887 2.9 819  
  
 BRED 3/18/21 TO 840 3013721049  
 MR D APPLE DIAMONDBACK  
  
 MORRILL FARM DAIRY  
 PENACOOK, NH 603/753-4849

**COYNE-FARMS SYMPATI PAT-RED - 99%**  
 GTPI +2581G 840003012178104  
 PTA +888M +45F +40P 99%R 12/2020  
 PTA +469NM +.04%F +.04%P 60%US FE +125  
 PTA +3.1PL 2.90SCS -1.1DPR 3.2%DCE  
 PTA +.91T +1.46UDC +.93FLC 98%R 12/2020

DYMENTHOLM S SYMPATICO-ET - RC 11004723C  
 GTPI +2352G CAN EX-90  
 PTA +1128M +39F +22P 99%R 12/2020

BUTLERVIEW COLT PRAIRIE-ET - RC -99% 71016158  
 VG-86 VV+V DOM  
 1-11 3 365 30230 102 3.8 1144 3.3 1001

**13WDZ3340**  
 ▪ Sold to Untested Herd

KLEVERLAND CAPRI COBRA-ET - 97%  
 GTPI +1656G 133475951  
 PTA -1.41T -.44UDC +1.69FLC 97%R 12/2020

**13YAY2458**

**Lot 52 - MORRILL CORONADO 4030 - 49%**

**#4030**

840003200368669

**BORN - 11/19/2018**  
  
**MILKING 105 LBS - Fresh 1/15/21**  
 GP-83 2Y +V++  
 2-01 47 4457 3.7 167 2.8 125 Inc  
  
 MORRILL FARM DAIRY  
 PENACOOK, NH 603/753-4849

**MR TRIPLECROWN CORONADO-ET - 99%**  
 GTPI +2169G 840003133064870  
 PTA +804M +0F +17P 92%R 12/2020  
 PTA +19NM -.11%F -.03%P 74%US  
 PTA -.7PL 2.67SCS -.7DPR 2.2%DCE  
 PTA +2.10T +1.25UDC +.83FLC 87%R 12/2020

MORNINGVIEW MCC KINGBOY-ET - 99% 72044077  
 GTPI +2370G EX-92 EEVE  
 PTA +2.02T +1.65UDC +.35FLC 99%R 12/2020

BUTLERVIEW DOOR CAMILLA-ET 99% 840003013177323  
 EX-92 EEEEE  
 3-04 305 35950 3.7 1324 3.1 1129  
 ▪ 1st Mid-E Fall National Sr 3Y 2017

**NO INFORMATION AVAILABLE** 12WZM1133  
 2-01 387 24960 3.9 951 2.8 710  
 3-03 284 21340 3.6 778 2.7 579  
 4-02 300 21720 3.5 757 2.7 589  
 5-02 275 20320 3.9 802 2.8 566

NO INFORMATION AVAILABLE

NO INFORMATION AVAILABLE

Lot 53 • MORRILL SUPERMAN 3574

#3574

840003138203196

BORN • 10/24/2016
SELLS FRESH • Fresh 3/20/21
GP-83 3Y VVGG+
2-01 304 25400 3.9 992 3.0 756
3-00 365 31450 3.9 1215 3.0 940
MORRILL FARM DAIRY
PENACOOK, NH 603/753-4849

RH SUPERMAN-ET
GTPI +2487G 714061773NLD
PTA +1562M +77F +55P 99%R 12/2020
PTA +489NM +.06%F +.02%P 50%US FE +178
PTA +1.5PL 3.01SCS -3.0DPR 2.4%DCE
PTA +.33T -.30UDC -.91FLC 98%R 12/2020

RHOMAN-WAI RW3262 3850
G-76 3Y ++GGF 73178993

SEAGULL-BAY SUPERSIRE-ET 69981349
GTPI +2426G EX-90 EEV GM
PTA +1260M +68F +39P 99%R 12/2020

K&L MOM PAM 884122450NLD

RHOMAN-WAI PAUL 3262-ET 70749042
GTPI +1872G
PTA -.80T -1.54UDC -.43FLC 77%R 12/2020

RHOMAN-WAI O-STYLE 3267-ET 70749047
VG-86 4Y VV++V

2-03 3 365 32560 2.8 898 3.1 1010
3-11 3 298 31610 2.6 829 2.8 894
4-10 3 290 29740 2.9 867 3.1 910
5-09 3 365 35100 2.5 884 2.9 1012
Life 1524 144750 2.7 3962 3.0 4321
• 7th Gen EX, VG

3rd Dam: RHOMAN-WAI COLBY 2658-ET (VG-85)
4th Dam: RHOMAN-WAI BOLIVER 2067-ET
VG-86 DOM
5th Dam: RHOMAN-WAI ADDISON 1409-ET
EX-91 GMD DOM
6th Dam: RHOMAN-WAI BUFFALO (VG-88)
7th Dam: RHOMAN PRELUDE BUTTERBALL
EX-91 GMD DOM
8th Dam: RHOMAN CLEITUS BUTTERCUP-ET
VG-88 DOM
9th Dam: RHOMAN BETTY BABE-ET GP-81

10th Dam: JUNIPER-MIST BETTY CROCKER-ET (VG-86)
11th Dam: JUNIPER-MIST BETTY BONNIE
VG-88 GMD DOM
12th Dam: MIDRIDGE CORONET BENNY (VG-88)
13th Dam: INKA REFLECTOR BELLE (VG-86)
14th Dam: INKA ALCARTRA BESSIE (VG-87)

Lot 54 • MORRILL SONNY 4062 • RC • 99%

#4062

840003200368701

BORN • 03/17/2019
SELLS FRESH • Fresh 2/28/21
1-11 JUST FRESH AT TEST
MORRILL FARM DAIRY
PENACOOK, NH 603/753-4849

MORRILL ADD SONNY-RED
PTPI +1915 840003124931289
PTA -1164M -23F -14P 39%R 12/2020
PTA +.8PL 3.01SCS +1.0DPR 4.0%DCE
PTA +.89T +1.02UDC +.22FLC 38%R 12/2020

MORRILL DIAMONDBACK 3584 • 99%
840003138203206
2-04 227 14450 3.6 523 3.0 431

MR ANSLY ADDICTION-P-RED-ET • PC 72128091
GTPI +2040G EX-90 VEVE
PTA +.75T +1.09UDC -.01FLC 98%R 12/2020

MORRILL REDBURST 2798-RED 172356727
EX-91 5Y EEEVE
3-04 354 33490 3.3 1103 3.0 1014

MR D APPLE DIAMONDBACK • RC • 99%
GTPI +1902G EX-93 EEEE 840 3013721049
PTA +2.41T +1.84UDC +1.37FLC 99%R 12/2020

MORRILL ABSOLUTE 2951 • RC
GP-81 2Y ++GG+ 840003013100365
1-11 3 310 19380 3.5 686 3.0 591
2-11 2 120 6870 3.7 252 3.2 219

3rd Dam: CURTIS-HAVEN TOYSTORY 409 (VG-86)
4th Dam: CURTIS-HAVEN PROMISE LOLA (VG-87)
5th Dam: CURTIS-HAVEN VICTOR LILY (EX-92)
6th Dam: CURTIS-HAVEN RAY LESLIE (VG-85)

Lot 55 • MORRILL SONNY 4115-RED • 99%

#4115

840003209609256

BORN • 07/30/2019
DUE 6/17/21
TO BLONDIN LEGEND-ET 111239276C
PTPI +2070
Potential 6th Gen EX, VG
MORRILL FARM DAIRY
PENACOOK, NH 603/753-4849

MORRILL ADD SONNY-RED
PTPI +1915 840003124931289
PTA -1164M -23F -14P 39%R 12/2020
PTA +.8PL 3.01SCS +1.0DPR 4.0%DCE
PTA +.89T +1.02UDC +.22FLC 38%R 12/2020

MORRILL MAGICAL 3703 • RC • 99%
VG-85 3Y VV++ 840003143915560
2-01 363 26930 3.5 955 3.1 830
• 5th Gen EX, VG

MR ANSLY ADDICTION-P-RED-ET • PC 72128091
GTPI +2040G EX-90 VEVE
PTA +.75T +1.09UDC -.01FLC 98%R 12/2020

MORRILL REDBURST 2798-RED 172356727
EX-91 5Y EEEVE
3-04 354 33490 3.3 1103 3.0 1014

STJ-CW MAGICAL-RED
GTPI +2257G 840003131608562
PTA +.85T +1.14UDC +.28FLC 88%R 12/2020

MORRILL RAGER 3293 • RC • 99%
EX-92 5Y EEEVE 840003128381069
3-02 365 32870 4.0 1300 3.0 989
4-04 365 35240 3.7 1290 3.0 1043
Life 1122 100130 3.7 3664 2.9 2937
• 4th Gen EX, VG

3rd Dam: AMERADA SID SAGE (EX-92)
4th Dam: VG-85
5th Dam: VG-87
6th Dam: GP-81
7th Dam: VG-86
8th Dam: AMERADA DALE SHELBY (VG-85)
9th Dam: Amerada Envoy Selby (VG-87)
11-09 357 24140 4.8 1161 3.4 811
Life 201220 4.9 9930 3.4 6915

10th Dam: Amerada Tempo Sapphys Penny
GP-84 G+VV
6-00 365 29900 4.1 1221 3.1 940

11th Dam: W-L-F Sexation Sapphire (VG-87 +VEV)
8-00 357 27890 3.9 1078 3.1 863
9-01 365 29410 3.7 1098 3.0 873
Life 167840 3.8 6433 3.1 5200

Lot 56 - MORRILL CORVETTE 4049 - 99%

#4049

840003200368688

BORN - 01/08/2019
SELLS FRESH
MORRILL FARM DAIRY
PENACOOK, NH 603/753-4849

SONNEK GC CORVETTE-ET
GTPI +1920G EX-92 EEEE 71391400
PTA -137M -2F +0P 99%R 12/2020
PTA -163NM +.01%F +.02%P 93%US
PTA -3.2PL 2.89SCS -1.9DPR 2.0%DCE
PTA +1.96T +.78UDC +1.48FLC 99%R 12/2020

MORRILL DIAMONDBACK 3588 - 99%
840003138203210
2-01 2 3350 4.6 154 3.7 123

MR CHASSITY GOLD CHIP-ET 140145553
GTPI +1753G EX-95 EEVE
PTA +1.52T +1.10UDC +1.14FLC 99%R 12/2020

SONNEK DAMION CHARLIE-ET 138545776
4E-94 EEEEE
8-07 365 32110 3.7 1185 3.2 1039
Life 3613 264700 3.9 10418 3.4 9119

MR D APPLE DIAMONDBACK - RC - 99%
GTPI +1902G EX-93 EEEE 840 3013721049
PTA +2.41T +1.84UDC +1.37FLC 99%R 12/2020

MORRILL CHRIS 2964
VG-87 5Y VEV+V 840003013100378
1-11 3 305 22010 4.2 930 3.3 725
3-10 2 337 25130 4.1 1042 3.2 799

3rd Dam: CURTIS-HAVEN JASPER 461 EX-90

Lot 57 - MORRILL BAILEY 4083-RED - 99%

#4083

840003200368722

BORN - 05/13/2019
DUE 4/23/21
TO RIVERDOWN UNSTOPABULL-RED
11801450C
PTPI +2126
MORRILL FARM DAIRY
PENACOOK, NH 603/753-4849

MR DG-TM KING BAILEY-ET - RC - 99%
GTPI +2361G 73508043
PTA +1140M +53F +24P 98%R 12/2020
PTA +298NM +.03%F -.04%P 61%US FE +94
PTA +.7PL 2.83SCS -2.4DPR 2.7%DCE
PTA +1.72T +.95UDC +.43FLC 97%R 12/2020

MORRILL MAGIC3707-RED
GP-81 3Y +++++ 840003143915564
1-11 290 17810 3.5 624 3.1 551
2-10 324 25300 3.6 914 3.1 780

MORNINGVIEW MCC KINGBOY-ET - 99% 72044077
GTPI +2370G EX-92 EEVE
PTA +2.02T +1.65UDC +.35FLC 99%R 12/2020

CALBRETT SUPERSIRE BARB-ET - RC 11658906
VG-86 VVV+V
2-04 365 30490 4.2 1281 3.2 977

STJ-CW MAGICAL-RED
GTPI +2257G 840003131608562
PTA +.85T +1.14UDC +.28FLC 88%R 12/2020

MORRILL DURABLE 2819-RED
VG-86 6Y EVVVV 840003011784267
2-00 2 365 23060 3.4 784 3.0 688
3-02 3 365 30460 3.5 1059 2.9 897
5-0 2 365 31300 3.5 1092 2.9 893
6-09 2 296 28710 4.0 1139 2.8 797
Life 1752 141400 3.5 4970 2.9 4066
- 4th Gen EX, VG

3rd Dam: CHESTNUT-HYLL DURHAM MARLA (VG-86)

4th Dam: CHESTNUT-HYLL DURHAM MARLA (VG-88)

5th Dam: VG-87

Lot 58 - MORRILL UNSTPABULL 4104-RED - 99%

#4104

840003209609245

BORN - 07/16/2019
DUE 6/17/21
TO RIVERDOWN UNSTOPABULL-RED
11801450C
PTPI +1894
MORRILL FARM DAIRY
PENACOOK, NH 603/753-4849

RIVERDOWN UNSTOPABULL-RED - 99%
GTPI +2144G 11801450C
PTA -223M -11F -13P 91%R 12/2020
PTA -15NM -.01%F -.02%P 33%US
PTA +.9PL 2.87SCS +.5DPR 2.5%DCE
PTA +2.67T +2.44UDC +1.74FLC 87%R 12/2020

MORRILL DIAMONDBACK 3754 - RC - 99%
840003143915611
- Sold to Untested Herd

DYMENTHOLM MR APP AVALANCHE-TW - RC - 99%
GTPI +2125G 11957107C
PTA +3.92T +2.88UDC +2.52FLC 98%R 12/2020

CHERRY CREST THATS NEAT - RC 11432171C
CAN 3E-91
2-02 2 365 28146 4.6 1299 3.3 926

MR D APPLE DIAMONDBACK - RC - 99%
GTPI +1902G EX-93 EEEE 840 3013721049
PTA +2.41T +1.84UDC +1.37FLC 99%R 12/2020

MORRILL LOTUS 3076-RED
GP-81 4Y +VVF+ 840003014467413
1-11 3 354 21870 3.2 698 3.1 682
3-01 2 320 21250 3.1 661 3.2 684
4-01 2 322 25070 3.7 922 3.1 789
5-03 2 100 8940 3.3 294 3.0 268

**Lot 59 - MORRILL SONNY 4076-RED #4076**

840003200368715

**BORN - 04/22/2019**

**DUE 4/23/21**  
TO RIVERDOWN UNSTOPABULL-RED  
11801450C

**PTPI +1907**

MORRILL FARM DAIRY  
PENACOOK, NH 603/753-4849

**MORRILL ADD SONNY-RED**  
PTPI +1915 840003124931289  
PTA -1164M -23F -14P 39%R 12/2020  
PTA +.8PL 3.01SCS +1.0DPR 4.0%DCE  
PTA +.89T +1.02UDC +.22FLC 38%R 12/2020

**MORRILL O KAFFEINE 3622 - RC**  
840003140497537

- ME 25,000
- Sold to Untested Herd

MR ANSLY ADDICTION-P-RED-ET - PC 72128091  
GTPI +2040G EX-90 VEVE  
PTA +.75T +1.09UDC -.01FLC 98%R 12/2020

MORRILL REDBURST 2798-RED 172356727  
EX-91 5Y EEEVE  
3-04 3 354 33490 3.3 1103 3.0 1014

CONROY ARMANI O KAFFEINE-ET - RC 357124405DEU  
GTPI +2027G  
PTA +.85T +1.58UDC -.01FLC 95%R 12/2020

**MORRILL APOLLO 3190-RED**  
GP-83 3Y V+++V 840003126076043  
3-03 2 117 10210 3.2 330 2.9 292

**Lot 60 - MORRILL SONNY 4065 - RC - 93% #4065**

840003200368704

**BORN - 03/28/2019**

**DUE 4/14/21**  
TO GDR-KINGS RADAR-ET 840 3200003785

**PTPI +1847**

MORRILL FARM DAIRY  
PENACOOK, NH 603/753-4849

**MORRILL ADD SONNY-RED**  
PTPI +1915 840003124931289  
PTA -1164M -23F -14P 39%R 12/2020  
PTA +.8PL 3.01SCS +1.0DPR 4.0%DCE  
PTA +.89T +1.02UDC +.22FLC 38%R 12/2020

**MORRILL LOYOLA-P 3618 - 87%**  
G-79 2Y G+GG+ 840003140497533  
2-02 365 28800 3.6 1043 3.1 889

MR ANSLY ADDICTION-P-RED-ET - PC 72128091  
GTPI +2040G EX-90 VEVE  
PTA +.75T +1.09UDC -.01FLC 98%R 12/2020

MORRILL REDBURST 2798-RED 172356727  
EX-91 5Y EEEVE  
3-04 354 33490 3.3 1103 3.0 1014

ZIMMERVIEW WONKA LOYOLA-P - RC - PC- 99%  
GTPI +2135G 73926711  
PTA +1281M +22F +27P 99%R 12/2020

**21ZUC5543 - 75%**

**Lot 61 - CALF**

PENDING

**BORN - 03/01/2021**

**SPRING CALF 2021**  
*Potential 9th Gen EX, VG*

SCHWAB DAIRY FARM LLC  
%NATE BENNET  
10090 PIGEON HILL RD  
DELEVAN, NY 14042  
716/353-8398

**ECLIPSE MILIO - 99%**  
GTPI +2109G 2024975AUS  
PTA -321M +28F -13P 78%R 12/2020  
PTA -7NM +.15%F +.01%P  
PTA -2.9PL 2.86SCS -3.4DPR 2.8%DCE  
PTA +4.02T +2.63UDC +1.39FLC 77%R 12/2020

**E-SKINNER BYWAY 6808-ET**  
VG-85 2Y V+VVV 840003146587318  
1-10 3 302 26310 3.7 972 3.2 852  
• 8th Gen EX, VG

EMILIO 6770943765FRA  
GTPI +2021  
PTA +3.43T +2.33UDC +1.06FLC 90%R 12/2020

ECLIPSE OCTANE PRINCESS 13 ET  
VG-88

OH-RIVER-SYC BYWAY-ET 71310557  
GTPI +1893G  
PTA +2.42T +2.28UDC +.21FLC 99%R 12/2020

**DG SOLOMON 5644-ET - 99%**  
VG-87 4Y VE+++V 840 3134291940  
1-11 35210 1182 1018  
3-00 47090 1588 1407  
• 7th Gen EX, VG

3rd Dam: HENKESEEN HEIDI BLUSH-ET  
2E-92 9Y EEEVE  
2-08 3 365 37420 3.4 1265 3.2 1190  
6-06 3 365 48060 3.1 1505 2.8 1362  
8-05 3 365 40300 3.4 1374 3.0 1194  
• 6th Gen Excellent

4th Dam: Henkeseen Rud Heidi-ET  
(EX-90 EEEVV GMD DOM)  
3-11 2 365 37470 4.3 1627 3.6 1346  
Life 1887 140350 4.1 5778 3.7 3671

5th Dam: Henkeseen M Hillary-ET  
(3E-94 GMD DOM)  
8-00 2 365 42390 4.1 1720 3.5 1466  
Life 2786 202960 4.1 8255 3.6 7326

6th Dam: Henkeseen Mark Marci  
(3E-94 GMD DOM)  
5-00 2 365 33430 3.5 1168 3.2 1060

7th Dam: Henkeseen Chairman Mandy  
(VG-88 GMD DOM)  
4-06 2 365 33490 3.2 1066 2.9 960  
Life 1813 133690 3.3 4353 2.9 3891

8th Dam: Henkeseen Conductor Irish Miss  
(VG-85)  
4-02 2 323 19260 3.7 722



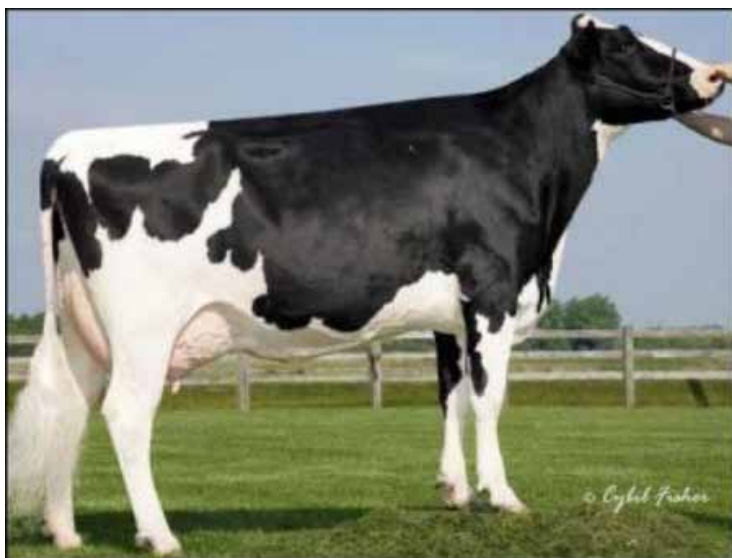

**3rd Dam Lot 61**  
HENKESEEN HEIDI BLUSH-ET  
2E-92 9Y EEEVE

**• Lot 62 •**

8th Dam: Krull TT Excellency  
(EX-90 VEEE DOM)  
4-03 365 23501 3.9 906 3.3 772

9th Dam: Krull Boot Mark Excellency  
(2E-92 EEEE GMD DOM)  
6-06 365 27410 3.8 1040 3.1 868

10th Dam: Krull Kingstead Excellency  
(4E-92 GMD)

- Nom. All-American Mature Cow Sr 2Y
- Nom. All-Canadian Sr 3Y, Sr 2Y



**3rd Dam Lot 62**  
BUDJON-JK EMILYS EDAIR-ET  
2E-95 EEEEE

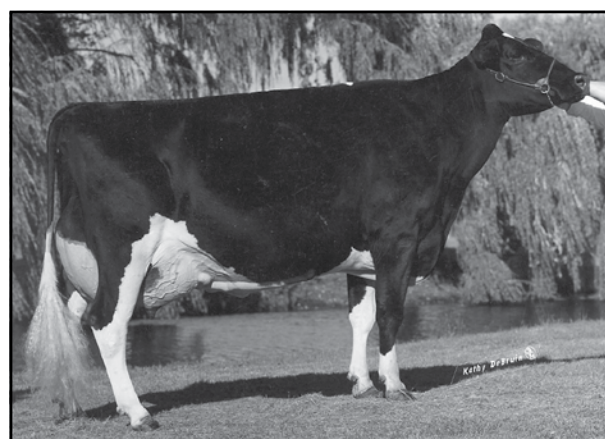

**6th Dam Lot 62**  
KRULL BROKER ELEGANCE  
3E-96 EEEEE GMD DOM  
• 3x All-American Nominee

**Lot 62 • E-SKINNER ADMIRAL 8322-ET • 99%**

**BORN • 12/03/2020**  
• From 4 Gens All-American Nominees •

**WINTER CALF 2021**  
PTPI +1769 • Potential 10th Gen EX, VG

[Maternal Sister]  
E-SKINNER JACOBY EMMY • 99%  
2-01 3 305 21710 4.6 988 3.1 676

SCHWAB DAIRY FARM LLC %NATE BENNET  
10090 PIGEON HILL RD  
DELEVAN, NY 14042  
716/353-8398

**LUCK-E UNDENIED ADMIRAL**

GTPI +2120G 840003141305497  
PTA +314M +2F -6P 80%R 12/2020  
PTA -27NM -.04%F -.06%P100%US  
PTA +.2PL 2.93SCS -2.0DPR 3.0%DCE  
PTA +3.82T +2.29UDC +.87FLC 79%R 12/2020

**STUNNING SID 5421-ET**

VG-88 5Y EE++V 840003134291717  
1-10 31930 1226 907  
3-00 35150 1226 998  
4-00 35030 1349 959  
• 10th Gen EX, VG

5th Dam: Budjon-JK Linjet Eileen-ET  
(2E-96 GMD DOM)  
5-06 2 365 44700 3.7 1647 3.3 1467  
• Unanimous All-American 5Y 2004

6th Dam: Krull Broker Elegance  
(3E-96 EEEEE GMD DOM)  
8-07 2 365 35240 4.4 1550 3.0 1069  
Life 2356 183710 3.7 6878 3.2 5919  
• 3x All-American Nominee

7th Dam: Krull Starbuck Excellency  
(EX-90 EEEVV GMD DOM)  
3-03 365 27141 3.5 937 3.4 930

**#8322**

840003214639362

OUR-FAVORITE UNDENIED-ET • 99% 840003125220760  
GTPI +2055G VG-87 EEVVE  
PTA +3.35T +1.20UDC +1.00FLC 93%R 12/2020

LUCK-E AVALANCHE AZOOM-ET • RC 840003136500265  
EX-91 EEVVE  
2-09 365 30090 4.2 1263 3.3 986

PINE-TREE SID-ET 62175895  
GTPI +1550G  
PTA +1.47T +.94UDC -.85FLC 99%R 12/2020

BUDJON-JK GLDCHIP ENAMEL-ET  
VG-89 2Y EVEVE 840003013251049  
2-03 365 22650 4.1 934 3.0 673

[EX-94 Maternal Sisters]

- Budjon-JK Atwood Ekira-ET 2E-94  
Res. Grand [5Y] Mideast Spring Nat'l 2017
- Budjon-JK Atwd Eware-ETS EX-94  
Res. Int. Champion Mideast Fall Nat'l 2015
- Oakfield Gold Chip Efron-ET EX-94

3rd Dam: Budjon-JK Emilys EDAIR-ET  
2E-95 EEEEE  
5-11 365 37850 3.5 1307 3.0 1133  
4-03 365 38420 3.2 1241 3.3 1264  
Life 1591 148190 3.4 5020 3.1 4571  
• Nominated All-American 4Y 2011  
• Reserve All-American Jr 3Y 2010  
• Reserve All-Canadian Jr 3Y 010  
• Completes 4 gens. of All-American nominees

4th Dam: Budjon-JK Storm Emily-ET  
2E-92 DOM



**Dam Lot 63**

**2nd Dam Lot 64**

MISS SUNROSE LYLA-ET (EX-92 5Y EEEEE)  
 Nominated All-American Produce 2017 with Sunrose  
 Leontine-ET (EX-92)



**Nominated All-American Produce 2017**

**with Dam of Lot 63**  
 SUNROSE LEONTINE-ET (EX-92)

**Lot 63 • MISS SUNROSE LEAH**

PENDING

**BORN • 12/02/2020**

▪ From 2E-94 Lavish Family ▪

**WINTER CALF 2021**

Potential 8th Gen EX, VG

SUNROSE HOLSTEINS

**MILKSOURCE CHEERS-ET**

GTPI +2213G 840003132912604  
 PTA +107M +2F +7P 80%R 12/2020  
 PTA +107NM -.01%F +.01%P100%US  
 PTA +1.4PL 2.95SCS -1.3DPR 3.0%DCE  
 PTA +2.10T +2.33UDC +1.48FLC 79%R 12/202

**MISS SUNROSE LYLA-ET**

EX-92 5Y EEEEE 143761471  
 2-08 284 20450 3.7 752 2.9 593  
 3-10 365 31980 3.3 1068 2.7 877  
 5-09 94 10061 3.6 364 2.6 262 Inc

- 7th Gen EX, VG
- All-Indiana 4Y 2019
- Indiana State Show 2019
- Reserve Grand Champion [4Y]
- Best Bred & Owned Indiana State Show 2019
- 2nd Mid-East Spring National Jr 3Y 2018
- All-Indiana Jr 2Y 2017
- Member Nom. All-American Produce of Dam 2017

4th Dam: Savage-Leigh Licorice-ET  
 (EX-92 EEVVEE GMD DOM)

4-02 365 51220 4.3 2179 3.1 1596  
 •HM All-American 5Y

5th Dam: Savage-Leigh Bellwood Linda  
 (2E-92 EEEEE GMD-DOM)

2-10 365 40240 5.8 2349 3.6 1434  
 Life 126760 5.2 6576 3.4 4317

- Nom. Global Cow of the Year 2005
- Nom. All-American Jr 3Y 1999

MR SUNROSE SATURN 142925043  
 GTPI +2094G EX-91 EEVE  
 PTA +2.62T +2.89UDC +.91FLC 92%R 12/2020

BRACKLEYFARM CHELIOS CHEERIO 10848075C  
 2E-96 6Y EEEEE  
 5-10 365 40070 4.8 1921 3.2 1275  
 • All-American 4Y 2015

MR CHASSITY GOLD CHIP-ET 140145553  
 GTPI +1753G EX-95 EEVE  
 PTA +1.52T +1.10UDC +1.14FLC 99%R 12/2020

**SAVAGE-LEIGH JASPER LEAH-ET**

EX-91 4Y EEVEE 840003001512061  
 4-06 365 36150 3.8 1369 2.6 955  
 • 6th Gen EX, VG  
 • Intermediate Champion IN State Show 2011

6th Dam: Savage-Leigh Star Linda-ET  
 (VG-87 EX-MS GMD)

2-02 365 30980 4.0 1236 3.1 952

7th Dam: Savage-Leigh Glenview Linda (EX-90 GMD)

6-08 365 41820 4.6 1936 3.0 1247

Life 150300 4.4 6636 3.2 4813

8th Dam: Savage-Leigh Lindas Chairman GP-84

9th Dam: Savage-Leigh Creek Lydia VG-88

10th Dam: Savage-leigh Kate Linda VG-85

**Lot 64 • PENDNG**

PENDING

**BORN • 07/07/2020**

**SUMMER YEARLING 2021**

Potential 9th Gen EX, VG

See Lot 63

3rd - 11th Dams

SUNROSE HOLSTEINS

**BRENLAND DENVER • 99%**

GTPI +2171G 12074893C  
 PTA +509M +24F +12P 93%R 12/2020  
 PTA +39NM +.02%F -.01%P 29%US  
 PTA -.5PL 2.84SCS -2.8DPR 3.1%DCE  
 PTA +2.74T +1.79UDC +.27FLC 89%R 12/2020

**MISS SUNROSE LILLY**

VG-87 3Y VEV+V 840003142567993  
 1-10 359 21866 3.3 711 3.1 678  
 3-01 192 16287 3.4 551 2.9 473 Inc  
 • 8th Gen EX, VG

STANTONS HIGH OCTANE-ET • 99% 11696704C  
 GTPI +2130G Can EX 93  
 PTA +996M +10F +12P 99%R 12/2020

BRENLAND DOORMAN DESIRABLE-ET • 99%  
 CAN EX-90 9913324C  
 5-06 365 35644 5.2 1856 3.0 1081

MR SUNROSE SATURN 142925043  
 GTPI +2094G EX-91 EEVE  
 PTA +2.62T +2.89UDC +.91FLC 92%R 12/2020

**MISS SUNROSE LYLA-ET**

EX-92 5Y EEEEE  
 • See Dau Lot 63



**3rd Dam Lot 65**  
PINEHURST ROYAL ROSA-ET (2E-91 EEEEE)

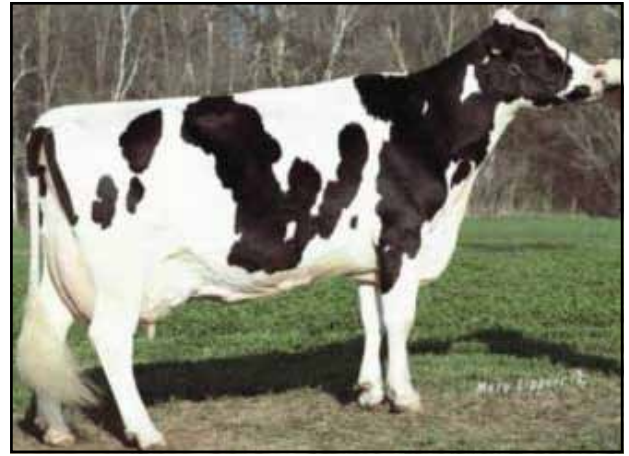

**8th Dam Lot 65**  
PINEHURST RAPTURE (4E-96 GMD)

**Lot 65 • MISS SUNROSE RILEY**

**#129**

840003142568030

**BORN • 12/09/2018**

▪ From 3E-96 Rapture Family ▪

**SELLS FRESH • Fresh 3/11/21**

SUNROSE HOLSTEINS

**MR SUNROSE SATURN**

GTPI +2094G EX-91 EEVE 142925043  
PTA +732M +2F +11P 94%R 12/2020  
PTA -49NM -.09%F -.04%P100%US  
PTA -1.7PL 3.10SCS -3.1DPR 3.4%DCE  
PTA +2.62T +2.89UDC +.91FLC 92%R 12/2020

**RUSSELLWAY DURHAM REAGAN-ET**

GP-84 2Y +V+++ 73910294  
1-11 365 20950 3.5 734 3.3 686  
3-03 254 17180 3.4 579 3.4 580 Inc

5th Dam: Pinehurst Sweet Cleo (EX-90 EEVEV)

6-00 365 40380 4.4 1776 3.2 1305  
Life 191570 3.9 7392 3.3 6238

6th Dam: Pinehurst Sweet Freedom (EX-90)  
5-07 330 34520 4.3 1500 3.1 1084

7th Dam: Pinehurst Sweet Delight (3E-91)  
8-00 365 28460 4.2 1194F

8th Dam: Pinehurst Rapture (4E-96 GMD)  
8-00 365 30368 4.2 1290F

SULLY HART MERIDIAN-ET 69951903  
GTPI +2260G  
PTA +1932M +17F +38P 99%R 12/2020

D-K-SILK ATWOOD SATIN-ET 70175198  
EX-91 EEEVE  
3-02 365 36740 4.6 1707 2.8 1037  
▪ 1st Midwest Spring National Sr 3Y 2014

REGANCREST ELTON DURHAM-ET  
GTPI +1512G 2250783  
PTA +.75T +.38UDC +.99FLC 99%R 12/2020

**ASTRAHOE R GIBSON RENEE-ET**

3E-93 10Y EEEEE 133777428  
2-02 3 365 28440 3.8 1093 2.8 796  
3-07 3 365 33760 4.0 1366 2.9 994  
5-03 3 365 34480 3.4 1179 2.7 925  
9-08 2 305 24090 3.7 884 2.9 694  
Life 2419 196290 3.9 7664 3.1 6004  
▪ 13th Gen EX, VG

9th Dam: Pinehurst Fragrance EX-90

10th Dam: Hayssen Fond Ariel EX-90

11th Dam: Hayseen DV Audrey EX-90

12th Dam: Whirlhill Q Rag Apple Ariel EX-92

13th Dam: Arlite Posch EX-92

14th Dam: Audrey Posch EX-93 GMD

**Lot 66 • ONEEDA D BACK DANYA-RED**

840003146496660

**BORN • 12/10/2017**

**SELLS FRESH • Fresh 3/1/21**

VG-86 2Y VV+VV

2-03 260 19535 3.1 613 2.9 575

Res. All IN Winter Yrlg 2019  
2nd Sr 2Y /HM Grand Champ  
IN State Fair Jr Show 2020

SUNROSE HOLSTEINS

**MR D APPLE DIAMONDBACK - RC • 99%**

GTPI +1902G EX-93 EEEE 840 3013721049  
PTA -412M -26F +0P 99%R 12/2020  
PTA -164NM -.04%F +.05%P 69%US  
PTA +.0PL 3.09SCS -2.5DPR 2.7%DCE  
PTA +2.41T +1.84UDC +1.37FLC 99%R 12/2020

**ONEEDA CHRIS DOTTY**

GP-83 4Y +VPGV 72014913  
1-11 3 348 32720 3.2 1047 2.7 890  
3-01 3 342 34000 3.4 1164 2.8 968  
4-02 3 318 32390 3.4 1086 2.7 872

VAL-BISSON DOORMAN-ET • 99% 107281711C  
GTPI +2200G CAN EX-90  
PTA +2.48T +1.63UDC +.80FLC 99%R 12/2020

MS DELICIOUS APPLE-RED-ET 139236776  
2E-94 EEEEE  
7-02 365 46510 4.0 1844 3.1 1424

MD-VALLEYVUE GOLD CHRIS-ET • RC 137302783  
GTPI +1828G EX-92 EEVE  
PTA +.37T -.54UDC +.85FLC 98%R 12/2020

**ONEEDA SPEARMINT DAFFODIL**

GP-83 5Y VV+G+ 69375344  
2-00 3 291 27270 3.3 908 2.8 760  
3-00 3 311 31810 3.6 1134 2.8 892  
4-00 3 321 33830 3.4 1142 2.8 958  
5-00 3 350 38140 3.6 1367 2.8 1076  
6-02 3 353 35180 3.6 1249 2.7 949  
Life 1689 172910 3.5 6074 2.8 4816



**Dam Lot 67 • 2nd Dam Lot 68**  
D-K-SILK ATWOOD SATIN-ET (EX-91 3Y EEEVE)

**Maternal Sisters to Lot 67**  
**Maternal Sisters to Dam Lot 68**  
TOP RIGHT: MISS SUNROSE SUGAR (EX-93)  
RIGHT: MISS SUNROSE SPICE (EX-92)

## Lot 67 • MISS SUNROSE STARBRITE-ET

**BORN • 12/06/2016**

- Lot 68 Same Family ▪
- 3 EX Maternal Sisters ▪
- MR Sunrose Saturn (EX-91)
- Miss Sunrose Sugar (EX-93)
- Miss Sunrose Spice (EX-92)

**MILKING 116 LBS • Fresh 12/31/20**

3.9/2.9 SCC 87,000

VG-86 4Y VVVV

2-00 284 21754 3.6 781 3.0 658

12th Gen EX, VG

SUNROSE HOLSTEINS

**STANTONS HIGH OCTANE-ET • 99%**

GTPI +2130G Can EX 93 11696704C  
PTA +996M +10F +12P 99%R 12/2020  
PTA -22NM -.10%F -.07%P 12%US  
PTA -1.5PL 2.86SCS -1.8DPR 2.7%DCE  
PTA +2.39T +2.06UDC +.26FLC 98%R 12/2020

**D-K-SILK ATWOOD SATIN-ET**

EX-91 3Y EEEVE 70175198  
1-10 365 32770 4.2 1391 3.1 1000  
3-02 365 36740 4.6 1707 2.8 1037  
2-00 284 21754 3.6 781 3.0 658  
4-00 65 6331 3.9 248 3.0 193 Inc  
▪ 1st MID-W SPR National Sr 3Y 2014  
▪ 2nd MID-E SPRG N'l Sr 3Y + R Int Champion 2014  
▪ 4th MID-E SPRG National Sr 2Y 2013  
▪ 11th Gen EX, VG

840003138514074

DE-SU BKM MCCUTCHEN 1174-ET 99% 69990138  
GTPI +2243G EX-93 EEEE GM  
PTA +2.23T +1.40UDC +1.08FLC 99%R 12/2020  
MS CHASSITY OBS CLAIRE-ET 141008075

MAPLE-DOWNS-I G W ATWOOD-ET 8956379C  
GTPI +1921G EX-90 EE+V  
PTA +2.96T +1.93UDC +2.14FLC 99%R 12/2020

**MISTY SPRINGS SHOTTLE SILK-ET**  
EX-90 4Y EEEVE 7639269C  
2-04 351 37125 5.2 1948 3.0 1108  
▪ 10th Gen EX, VG

See Right  
Lot 68 5th - 12th Dams

3rd Dam: WILLSONA FREELANCE SIZZLE (VG-86 CAN 10\*)

4th Dam: GEN-I-BEQ CONVINCER SILVER (VG-88 CAN 16\*)

## Lot 68 • SUNROSE-KT SELINA #134

840003142568035

**BORN • 03/01/2019**

- From EX Glen Drummond Shower ▪
- Lot 67 Same Family ▪

**SELLS FRESH**

Potential 13th Gen EX, VG

SUNROSE HOLSTEINS

**SUNROSE DAMION**

PTPI +1808 840003138514084  
PTA -1017M -38F -25P 38%R 12/2020  
PTA +1.5PL 2.67SCS +1.3DPR 3.4%DCE  
PTA +1.30T +.68UDC +.39FLC 41%R 12/2020  
PTA -101FE +0.8FI 2.9%SCC

**MS SUNROSE SATIN-ET**

VG-87 3Y VVV+V 69087180  
2-09 365 31910 4.2 1411 3.5 1111  
1-10 Record Completed In Untested herd  
▪ 12th Gen EX, VG

MAVERICK CRUSH • 99%  
GTPI +2039G 12042760C  
PTA +2.49T +1.56UDC +1.46FLC 99%R 12/2020

SUNROSE DELANEY 138955144  
3E-94 EEEEE  
4-09 365 40590 4.0 1633 2.9 1196  
LIFE 2953 241510 3.9 9329 2.9 7006  
▪ 1st MID-E Spring National 150000 lb 2019

VIEW-HOME MONTEREY-ET 69087180  
GTPI +2438G  
PTA +2.30T +2.00UDC +1.03FLC 99%R 12/2020

**D-K-SILK ATWOOD SATIN-ET**  
EX-91 3Y EEEVE 70175198  
▪ See Dau Lot 67

3rd Dam: MISTY SPRINGS SHOTTLE SILK-ET  
See Right 4th - 12th Dams

# Lot 69 - RUMMAGE UNDENIED THARA

14474561

**BORN - 03/01/2019**  
 ▪ From 3E-96 Tobi Family ▪  
**BRED HEIFER DUE APPROX 8/15/21**  
 PASTURE BRED TO  
 LOOKWELL D WINSTON 840 3205781073  
**PTPI +1839 ▪ Potential 7th Gen EX, VG**  
 SUNROSE HOLSTEINS

**OUR-FAVORITE UNDENIED-ET - 99%**  
 GTPI +2055G VG-87 EEV 840003125220760  
 PTA -222M +14F -9P 95%R 12/2020  
 PTA -98NM +.08%F -.01%P 54%US  
 PTA -1.6PL 3.03SCS -1.4DPR 2.4%DCE  
 PTA +3.35T +1.20UDC +1.00FLC 93%R 12/2020

WALNUTLAWN SOLOMON-ET - 99% 11775998C  
 GTPI +1997G  
 PTA +2.59T +1.72UDC +.43FLC 99%R 12/2020

**OUR-FAVORITE UNLIMITED**  
 2E-94 6Y EEVEE 141851721  
 3-08 365 31990 4.5 1439 3.5 1125

**RUMMAGE WINDBROOK TARA-ET**  
 VG-87 4Y EVV+V 144727418  
 ▪ 6th Gen EX

GILLETTE WINDBROOK-ETS 7816429C  
 GTPI +1983G CAN EX 97  
 PTA +1.54T +.70UDC +1.52FLC 99%R 12/2020

**MS INDIANHEAD TESS-ET**  
 3E-91 10Y EEEVE 137877803  
 2-00 3 275 21060 3.9 822 2.8 587  
 2-11 2 145 7840 5.1 396 3.4 270  
 4-01 2 305 22980 4.0 922 2.9 672  
 5-03 2 305 27860 3.8 1052 2.9 795  
 6-11 2 305 21540 3.7 803 3.1 661  
 Life 2192 127150 4.0 5037 3.0 3834  
 ▪ 5th Gen EX

3rd Dam: Indianhead Red MRKR Tobi (EX-90)  
 4th Dam: Ms Indianhead Treasure-ET (EX-90)  
 [EX-94 and 3E-96 Maternal Sisters] See right  
 5th Dam: C Alanvale Inspiration Tina  
 (2E-95 GMD DOM)  
 6-00 365 36010 5.1 1829 3.3 1184  
 Life 136010 4.5 6122 3.3 4555  
 ▪ Res. All-Am Aged Cow 1995 + 1996  
 ▪ All-Can Jr 3Y 1992 ▪ HM All-Am Jr 2Y 1991  
 6th Dam: Alanvale Puget Anetia (Can VG-85)  
 12-00 365 23812 4.1 970 3.5 827  
 Life 203901 4.2 8503 3.5 5600

Alanvale Inspiration Tina Daus  
 Ernest-Anthony SD Tobi-ET (3E-96)  
 6-00 365 44090 5.0 2191 3.4 1506  
 ▪ Res. All-World 2001  
 ▪ All-Can + Res All-Am 5Y 2001  
 Ernest-Anthony Tyra-ET  
 (EX-94 EEEEE GMD DOM)  
 5-08 365 42180 4.6 1931 3.6 1512  
 Life 119220 4.4 5258 3.6 4310  
 ▪ Res. All-Canadian Sr 3Y 2002

# Lot 70 - CREEKNOOK GC DENALI

144347706

**BORN - 09/05/2017**  
**SELLS FRESH**  
 GP-84 2Y V++VG  
**Potential 10th Gen EX, VG**  
 2-02 365 23500 4.3 1002 3.3 776  
 SUNROSE HOLSTEINS

**MR CHASSITY GOLD CHIP-ET**  
 GTPI +1753G EX-95 EEVE 140145553  
 PTA -619M -23F -38P 99%R 12/2020  
 PTA -187NM +.00%F -.07%P 41%US  
 PTA +.2PL 2.77SCS -1.6DPR 1.5%DCE  
 PTA +1.52T +1.10UDC +1.14FLC 99%R 12/2020

BRAEDALE GOLDWYN 10705608C  
 GTPI +1857G CAN GP-84 GM  
 PTA +.98T +.55UDC +.72FLC 99%R 12/2020

REGANCREST S CHASSITY-ET  
 EX-92 EEEVE GMD DOM 62496899  
 3-10 365 42280 4.3 1798 2.5 1070

**WELK-CREST DIVAS DELIGHT**  
 2E-93 6Y EEEVE 142078723  
 2-00 320 22580 4.5 1012 3.4 770  
 3-00 339 24960 5.2 1299 3.5 864  
 4-01 316 26870 4.8 1277 3.5 949  
 5-02 365 31330 5.3 1668 3.5 1103  
 6-05 365 39380 4.9 1937 3.4 1355  
 Life 1828 151970 5.0 7559 3.5 5340  
 ▪ 9th Gen EX, VG

KHW ELM-PARK ACME-ET RC 61720218  
 GTPI +1829G EX-90 VEEE GM  
 PTA +.71T +.70UDC -.29FLC 99%R 12/2020

**WELK-CREST DUNDEE DIVA-ET**  
 VG-86 5Y EVV+V 141341961  
 2-04 308 22650 4.1 939 3.2 732  
 3-05 365 31580 4.0 1273 3.3 1043  
 ▪ 8th Gen EX, VG

▪ Lots 67 + 68 ▪  
 6th Dam: GLEN DRUMMOND SPLENDOR  
 (VG-86 CAN 39\*)  
 4-10 314 26510 4.2 1124 3.2 840  
 7th Dam: Glen Drummond Aero Flower  
 (VG-88-CAN 88-MS)  
 2-03 326 25622 4.0 1032 3.4 882  
 8th Dam: Glen Drummond Shower-ET  
 (EX-CAN)  
 4-10 365 28583 4.8 1380 3.6 1016  
 9th Dam: Glen Drummond S C Jo Beth  
 (EX-2E CAN)  
 5-09 305 31358 4.0 1263 3.1 974  
 Life 141637 4.3 5994 3.2 3593  
 10th Dam: Glen Drummond Matt Beth  
 (VG-85 CAN)  
 Life 105953 4.1 4295  
 11th Dam: Glen Drummond Marquis Beth  
 (VG-CAN)  
 4-08 365 15964 4.7 754  
 Life 8 lact 112688 4.2 4766  
 12th Dam: Ferglynn Rag Apple Bertha  
 (VG-CAN 3\*)  
 Life 9 lact 208857 4.0 8344

▪ Lot 70 ▪  
 5th Dam: Conant-Acres Mark Diane-ET  
 (2E-91 GMD DOM)  
 4-09 365 31820 4.5 1427 3.2 1034  
 6th Dam: Conant-Acres Penstar Damsel-ET  
 (VG-88 DOM)  
 3-02 365 21290 4.8 1208 3.9 830  
 ▪ 3 EX Maternal Sisters  
 7th Dam: Astra Monitor Damsel Denise  
 (EX-91 GMD DOM)  
 5-02 365 30460 3.8 1148  
 8th Dam: Astra Triune Dorcas Damsel  
 (VG-87 GMD DOM)  
 Life 3179 193950 3.6 6973  
 9th Dam: Astra Cavalier Donna Dorcas  
 (VG-86 GMD)

[Picture]  
 3rd Dam: Kristelle Skybuck Daphne-ET  
 (3E-94 EEEEE DOM)  
 4th Dam: Raymau Bstar Daphne-ET (2E-94)  
 6-01 365 40545 3.8 1548 3.2 1283





**3rd Dam Lot 71**  
 HIDDEN-VIEW BROOKE-ET  
 EX-92 EEEEE GMD



**Maternal Sister to 2nd Dam Lot 71**  
 COOK-FARM BWM BUTTERCUP-ET (EX 93)  
 2-01 365 33340 4.6 1543 3.1 1022  
 3-07 305 35198 4.3 1503 3.0 1072

**Lot 71 • COOK-FARM BLOOMFIELD REMI #592**

840003148607539

**BORN • 12/18/2018**

**MILKING 70 LBS. • 6.5/3.7**

Fresh 1/4/21 SCC 11,000

*Potential 11th Gen EX, VG*

GORDON Jr + GORDON COOK III  
 125 S MAPLE ST  
 HADLEY, MA 01035  
 413/447-1461

**SIEMERS BLOOMFIELD-ET**

GTPI +2660G GM 840003130920421  
 PTA -511M +85F +4P 99%R 12/2020  
 PTA +540NM +.38%F +.07%P 65%US FE +141  
 PTA +3.2PL 2.75SCS +1.9DPR 3.3%DCE  
 PTA +1.60T +1.92UDC +.19FLC 98%R 12/2020

**COOK-FARM VERIFY 507**

VG-85 2Y +++VV 840003140930068  
 2-01 365 24520 4.3 1060 3.1 769  
 • 10th Gen EX, VG

MR MOGUL DELTA 1427-ET 72128216  
 GTPI +2698 GM  
 PTA +1079M +61F +35P 99%R 12/2020

SIEMERS UNO BOMBI-ET 840003011589657  
 GTPI +2422G VG-85 +V+V+ GMD DOM  
 2-01 365 36530 88 5.0 1840 3.5 1265

IHG VERIFY-ET 73963279  
 GTPI +2545G  
 PTA +1.55T +1.28UDC -.27FLC 97%R 12/2020

**COOK-FARM GOLD RIVERIA-ET**  
 3E-94 9Y EEEEE 66111021

2-02 365 26810 4.3 1148 3.3 897  
 3-03 365 32950 3.7 1217 3.1 1035  
 4-09 341 34060 4.0 1370 3.1 1056  
 5-09 341 28900 4.4 1271 3.1 888  
 6-10 269 31350 3.6 1133 2.7 855  
 7-09 365 34510 4.2 1444 3.0 1044  
 9-00 314 26930 4.0 1071 2.9 787  
 Life 2505 225210 4.0 9105 3.1 6909  
 • 9th Gen EX, VG

3rd Dam: HIDDEN-VIEW BROOKE-ET  
 EX-92 5Y EEEEE GMD  
 4-03 2 365 39040 3.7 1439 3.1 1220  
 6-10 2 365 33650 3.7 1233 2.9 982  
 1-11 2 365 27820 3.9 1088 3.0 847  
 Life 2028 155600 3.8 5989 3.2 4905  
 Dau (calf) 2nd at WDE 2012

4th Dam: HIDDEN-VIEW BETH-ET  
 VG-88 5Y VVV+E GMD DOM  
 2-00 2 365 34250 3.8 1288 3.0 1042  
 Life 1114 114360 3.5 3959 3.0 3402

5th Dam: Hidden-View Emory Beauty-ET  
 2E-90 GMD-DOM  
 5-01 365 45030 3.8 1696 3.0 1352  
 Life 228700 3.8 8593 3.1 7033

6th Dam: Hidden-View Lead Becca  
 3E-91 GMD-DOM  
 6-06 365 45560 3.9 1796 3.0 1381  
 Life 216980 4.0 8760 3.2 7017

7th Dam: Hidden-View Eagle Barbie  
 VG-87 GMD DOM  
 7-01 365 40190 3.9 1579 3.0 1189  
 Life 111830 3.9 4355 3.1 3454

8th Dam: VG-88 DOM  
 9th Dam: 3E-92  
 10th Dam: EX-90

# Lot 72 - COOK-FARM BANDARES SIR

840003140930111

**BORN - 11/10/2017**

**MILKING - Fresh 2/2/21**

**VG-87 2Y VVVVV**

2-00 365 29210 3.6 1054 3.1 918

**13th Gen EX, VG**

GORDON Jr + GORDON COOK III  
125 S MAPLE ST  
HADLEY, MA 01035  
413/447-1461

**WA-DEL YODER BANDARES-ET**  
GTPI +2351G 143189741  
PTA -673M +20F +6P 99%R 12/2020  
PTA +290NM +.17%F +.10%P 63%US  
PTA +2.9PL 2.78SCS +.7DPR 2.3%DCE  
PTA +.75T +1.74UDC +.52FLC 99%R 12/2020

WOODCREST MOGUL YODER-ET 72254526  
GTPI +2641G EX-90 EEV GM  
PTA +521M +80F +32P 99%R 12/2020

WA-DEL MASSEY BELINDA-ET 142259036  
VG-85 3Y VVV+V  
4-06 365 32870 3.9 1270 3.4 1134

**COOK-FARM SHMRCK SHAMMY**  
2E-91 6Y EEEEE 70990926

1-10	348	27130	3.6	984	3.0	812
2-11	269	23030	3.7	854	2.9	678
3-10	354	32230	3.7	1199	3.0	970
4-11	315	30250	4.0	1206	3.0	916
5-11	305	30370	4.0	1219	3.1	929
6-11	274	31910	3.8	1201	2.8	903
Life	1865	174920	3.8	6663	3.0	5208

• 12th Gen

LADYS-MANOR PL SHAMROCK-ET 68977120  
GTPI +2318G EX-90 EEV GM  
PTA +889M +21F +9P 99%R 12/2020

**WILLOW-MARSH-CC GWN 1943-ET**  
3E-94 9Y EEEEE 61734249

2-02	348	26280	3.8	996	3.1	810
3-04	365	28540	4.3	1215	3.2	920
4-08	365	39170	3.7	1447	3.0	1173
6-07	365	38170	3.8	1442	3.0	1134
7-09	325	31810	3.7	1181	2.9	919
8-11	274	27060	3.7	1006	2.9	779
9-10	365	31150	3.6	1118	3.0	925
Life	3139	266410	3.9	10328	3.1	8177

• 11th Gen

3rd Dam: Johnan Throne Glenda EX-90

4th Dam: Johcar Convincer Gayle-ET EX-90

5th Dam: Johcar Rudolph Ginger-ET 2E-94 EEEEE  
2-03 365 30480 3.8 1166 2.8 860  
6-03 365 40390 3.4 1382 3.0 1285

6th Dam: Mikary Mandel Gerri-ET VG-87  
5-03 365 38090 3.8 1434 2.9 1098  
Life 130042 3.5 4545 2.9 3821

7th Dam: Prairie-Bell Glory-ET VG-88 GMD DOM  
2-01 365 31860 4.0 1277 3.0 948

8th Dam: Hayseed Rotate Gaiety EX-90 GMD DOM  
Life 120440 4.2 5046 3.3 3921

9th Dam: Hayseed Mars Gretchen 2E-94 GMD-DOM  
Life 155300 3.7 5678 3.0 4698

10th Dam: Hayseed Cinnamon Astro Grace  
EX-90 GMD DOM  
Life 101350 3.3 3294 3.1 1310

11th Dam: 4E-90 Life 145830 3.4 5063

12th Dam: VG-86 Life 114430 4.0 4612



**4th Dam Lot 73**  
**COOK-FARM DURHAM JANGLE**  
2E-94 EEEVE

3rd Dam: Cook-Farm Sept Storm Joggle (EX-90)

4th Dam: Cook-Farm Durham Jangle  
2E-94 6Y EEEVE  
6-05 2 365 39240 3.7 1438 3.0 1176  
4-06 2 289 28670 4.0 1150 3.1 896  
Life 1765 157890 3.7 5774 3.1 4862

5th Dam: COOK-FARM FLIP JENGA (2E-92 EEEVE)  
5-01 2 365 36970 3.2 1198 3.3 1205  
6-06 2 365 32300 3.7 1192 3.2 1040  
Life 2112 159060 3.6 5660 3.3 5208

6th Dam: EX-93 GMD

7th Dam: VG-88

8th Dam: VG-86 GMD

9th Dam: VG-87

# Lot 73 - COOK-FARM SCION JULES #601

840003201995843

**BORN - 03/30/2019**

**SELLS FRESH**

*Potential 10th Gen EX, VG*

GORDON Jr + GORDON COOK III  
125 S MAPLE ST  
HADLEY, MA 01035  
413/447-1461

**LADYS-MANOR ALTASCION-ET**  
GTPI +2522G 840003140650344  
PTA -47M +48F +19P 81%R 12/2020  
PTA +412NM +.18%F +.07%P100%US FE +101  
PTA +2.1PL 2.88SCS -.6DPR 2.1%DCE  
PTA +1.41T +2.24UDC +.89FLC 80%R 12/2020

WA-DEL YODER BANDARES-ET 143189741  
GTPI +2351G  
PTA +.75T +1.74UDC +.52FLC 99%R 12/2020

LADYS-MANOR SSH SEASHELL-ET 840003126637206  
VG-85 3Y VVG+V  
4-08 365 36590 4.1 1494 2.8 1041

**COOK-FARM GUTHRIE 504**  
EX-91 4Y EEEVE 840003140930065

2-05	294	23180	4.0	936	3.3	774
------	-----	-------	-----	-----	-----	-----

• 9th Gen

FUSTEAD GOLDWYN GUTHRIE-ET 137191143  
GTPI +1999G EX-94 EEEEE  
PTA +1.77T +1.61UDC +.77FLC 99%R 12/2020

**COOK-FARM CS LATHRTY JIGGLE**  
2E-92 6Y EEEEE 71541094

2-00	302	16520	4.2	689	3.3	539
3-00	365	27660	3.7	1021	3.3	900
4-03	283	20130	3.9	780	3.1	627
5-02	365	24290	4.0	975	3.2	782

• 8th Gen

3rd Dam: Cook-Farm Sept Storm Joggle  
EX-90

4th Dam: See Above



**2nd Dam Lot 74**

MS KNKS-RNSM CHAMP HALEY-ET (EX-90 EEEVEE GMD DOM)



**5th Dam Lot 75**

COOK-FARM ROY FREESTYLE-ET (EX-93)

**Lot 74 ▪ COOK-FARM SUPER HURRICANE #563**

840003148607510

**BORN ▪ 01/14/2018**  
 ▪ From AOT Helix Sire GTPI +2884 ▪  
 Cookiecutter Hang Time - Hazelnut - Halo  
 ▪ 2E-95 Dellia Family ▪

**MILKING 103 LBS. ▪ 6.7/2.6**  
 Fresh 1/2/21 SCC 40,000  
 Potential 8th Gen EX, VG

GORDON Jr + GORDON COOK III  
 125 S MAPLE ST  
 HADLEY, MA 01035  
 413/447-1461

**SEAGULL-BAY SUPERSIRE-ET**  
 GTPI +2426G EX-90 EEVV GM 69981349  
 PTA +1260M +68F +39P 99%R 12/2020  
 PTA +468NM +.07%F +.00%P 68%US FE +147  
 PTA +2.9PL 2.94SCS -2.4DPR 2.1%DCE  
 PTA -.07T -.10UDC -.85FLC 99%R 12/2020

ROYLANE SOCRA ROBUST-ET 64966739  
 GTPI +2441G VG-88 VVVV GM  
 PTA +418M +47F +24P 99%R 12/2020

AMMON-PEACHEY SHAUNA-ET 66228178  
 2E-92 EEEEE GMD DOM  
 8-00 365 36860 4.0 1481 3.2 1185  
 ▪ Region 8 Elite Performer

**COOKIECUTTER SH HAZEL-ET**  
 3E-92 9Y EEEEE 64711833  
 2-00 365 27960 3.6 1008 3.0 845  
 3-07 365 37310 4.1 1518 3.2 1200  
 5-09 365 38050 3.9 1499 2.9 1109  
 7-07 365 34490 3.7 1285 3.0 1027  
 Life 2198 191250 3.9 7395 3.1 5991  
 ▪ 7th Gen EX, VG

PICSTON SHOTTLE-ET 598172GBR  
 GTPI +1884G GM  
 PTA +.33T -.44UDC -.30FLC 99%R 12/2020

**MS KNKS-RNSM CHAMP HALEY-ET**  
 EX-90 4Y EEEVEE GMD DOM 61624280  
 2-06 365 33190 4.7 1545 3.0 982  
 3-11 365 43690 3.7 1625 2.9 1274  
 ▪ 6th Gen EX, VG  
 Well-known, Genetic Leader Daus  
 ▪ COOKIECUTTER GOLD HARBOR-ET VG-85  
 ▪ Cookiecutter Gld Holler-ET (VG-88 EX-MS DOM)  
 2-03 3 365 40730 3.5 1410 2.9 1172  
 Holler is Dam to Elite Cow "Halo"

3rd Dam: Regancrest-JDV Hanna-ET (EX-90 EX-MS)  
 4-7 365 45110 4.3 1922 3.2 1449

4th Dam: Long-Haven Rudolph Dee-ET (2E-90 EX-MS GMD-DOM)  
 Life 166900 4.3 7099 3.5 5884

5th Dam: Regancrest Elton Disrael-ET (VG-88 EX-MS DOM)  
 2-4 365 33617 4.5 1499 3.5 1169

6th Dam: Snow-N Denises Dellia (2E-95 EX-MS GMD DOM)  
 7-06 365 35610 4.0 1431 2.9 1035  
 Life 180240 3.9 7108 3.2 5723  
 ▪ Dam of Durham and Dundee

7th Dam: Snow-N Dorys Denise (2E-90 EX-MS GMD-DOM)  
 Life 114010 3.6 4153 3.2 3649

**Lot 75 ▪ COOK-FARM KAMINSKYS FATE #603**

840003201995845

**BORN ▪ 04/02/2019**  
 ▪ From EX-93 Frestyle Family ▪

**SELLS FRESH**  
 Potential 12th Gen EX, VG  
 PTPI +2244

GORDON Jr + GORDON COOK III  
 125 S MAPLE ST  
 HADLEY, MA 01035  
 413/447-1461

**S-S-I SUPERSHOT KAMINSKY-ET**  
 GTPI +2415G 840003129016318  
 PTA +47M +43F +10P 97%R 12/2020  
 PTA +337NM +.15%F +.03%P 86%US  
 PTA +3.0PL 2.57SCS +1.5DPR 2.8%DCE  
 PTA +.55T +.70UDC +.10FLC 94%R 12/2020

COGENT SUPERSHOT 755898903NLD  
 GTPI +2434G GM  
 PTA +1621M +21F +49P 99%R 12/2020

S-S-I UNO MARA 8395-ET 840003011001299  
 VG-86 VVE+V DOM  
 3-04 3 304 27750 100 4.3 1204 3.4 952

**COOK-FARM FOOLISH**  
 EX-90 3Y VV+EE 840003132776545  
 2-07 317 25890 4.6 1188 3.2 841  
 3-08 194 21070 4.5 944 3.1 662  
 ▪ 11th Gen EX, VG

LIDDLE-HOBBY HULK P-ET RC PC 73048551  
 GTPI +2314G  
 PTA +1.28T +1.37UDC +.23FLC 89%R 12/2020

**COOK-FARM ACME FACE ME**  
 VG-86 2Y VV+VV 73720337  
 2-00 344 21950 4.6 1016 3.3 720  
 ▪ 10th Gen EX, VG

3rd Dam: Cook-Farm Fevered Fool (EX-90)  
 4th Dam: Cook-Farm Dundee Foollin-ET (EX-90)  
 5th Dam: Cook-Farm Roy Freestyle-ET (EX-93)  
 6th Dam: Cook-Farm MW Marsh Freeze-ET (EX-91 EEEVEE GMD)  
 2-01 2 365 34080 4.0 1365 3.1 1047

7D EX-93  
 8D EX-90  
 9D EX-90  
 10D EX-90  
 11D EX-95



**Lot 76 • ROBETH PENATONE RHINESTONE**

**#1284**

840003203625164

**BORN • 12/18/2018**

**SELLS FRESH • Fresh 3/5/21**

ROBETH HOLSTEINS, LLC / R. KENNETT  
511 LIBERTY HILL RD  
ROCHESTER, VT 05767  
802/767-3926

**ROBETH DURHAM PENATONE**  
PTPI +1448 840003141804665  
PTA -1309M -67F -31P 38%R 12/2020  
PTA -1.8PL 3.13SCS -.3DPR 4.5%DCE  
PTA +.56T +.35UDC +.39FLC 40%R 12/2020

**ROBETH SID RODHAM**  
VG-85 4Y VV++V 840003141804633  
2-01 306 29780 4.1 1220 3.2 949  
3-01 290 26110 4.3 1122 3.2 832

REGANCREST ELTON DURHAM-ET 2250783  
GTPI +1512G EX-90 EEEV GM  
PTA +.75T +.38UDC +.99FLC 99%R 12/2020

ROBETH TAL PEPPERCORN 69710313  
VG-88 EE++V  
4-10 365 32060 100 3.7 1192 3.1 996

PINE-TREE SID-ET 62175895  
GTPI +1550G  
PTA +1.47T +.94UDC -.85FLC 99%R 12/2020

**ROBETH OUT RORY**  
EX-91 10Y VEVEE GMD 66820977  
2-00 365 26710 4.1 1095 3.0 812  
3-01 352 27700 4.0 1100 3.3 904  
4-01 311 27410 3.9 1078 3.1 860  
5-00 365 27700 4.2 1173 3.3 903  
6-03 314 30380 4.3 1293 3.1 928  
7-03 305 40790 4.4 1783 3.1 1252  
2nd VT Fat  
365 44640 4.5 2004 3.1 1386  
3rd VT Fat  
8-09 301 23140 5.4 1251 3.1 725  
9-09 365 26910 4.3 1158 3.2 865  
Life 2919 240610 4.3 10439 3.2 7602

**Lot 77 • ROBETH DEFIANT ROLLO**

840003138927041

**BORN • 07/30/2017**

**MILKING 108 LBS. • Fresh 9/11/20**  
G-78 3Y G++FG  
2-01 325 23190 4.4 1025 3.2 733  
3-01 141 14726 4.9 569 3.0 440 Inc

BRED 11/10/20 TO  
MAPLE-DOWNS-1 GW ATWOOD 8956379C

ROBETH HOLSTEINS, LLC / R. KENNETT  
511 LIBERTY HILL RD  
ROCHESTER, VT 05767  
802/767-3926

**SCIENTIFIC B DEFIANT-ET \*RC**  
GTPI +1664G VG-87 EVV+ 141123484  
PTA +63M -53F -13P 99%R 12/2020  
PTA -379NM -.20%F -.05%P 70%US  
PTA -1.2PL 3.20SCS -2.8DPR 3.1%DCE  
PTA +2.69T +1.76UDC +.94FLC 99%R 12/2020

**ROBETH SAN RANGO**  
VG-85 4Y VVV+V 72282867  
2-00 339 22700 3.9 883 3.2 718  
3-00 274 21770 4.1 889 3.2 705  
3-10 305 26770 3.9 1037 3.0 803

REGANCREST S BRAXTON-ET 61898423  
GTPI +1408 EX-95 EEEV  
PTA +1.75T +.11UDC +.24FLC 99%R 12/2020

SCIENTIFIC GOLD DIOR RAE-ET\* RC 138328405  
EX-92 EEEEE DOM  
4-02 365 31910 4.7 1495 3.3 1039

GEN-MARK STMATIC SANCHEZ 134422312  
GTPI +1564G EX-94 EEEE  
PTA +1.20T +.15UDC +.88FLC 99%R 12/2020

**ROBETH OUT RORY**  
EX-91 10Y VEVEE GMD 66820977  
• 2nd VT Fat 7-03 305 40790 4.4 1783 3.1 1252  
• 3rd VT Fat 7-03 365 44640 4.5 2004 3.1 1386  
Life 2919 240610 4.310439 3.2 7602  
• See Lot 76 Rhinestone

**Lot 78 • ROBETH LEVERAGE MOUSSE • RC**

840003141804655

**BORN • 12/02/2016**

**MILKING 87 LBS. • Fresh 10/31/20**  
5.1/3.2  
VG-85 3Y VV+V+  
2-00 299 20970 4.1 854 3.3 697  
2-11 298 21890 5.0 1102 3.6 779  
3-11 90 7141 5.1 367 3.3 238 Inc

BRED 1/27/21 TO  
MR D APPLE DIAMONDBACK 3013721049C

ROBETH HOLSTEINS, LLC / R. KENNETT  
511 LIBERTY HILL RD  
ROCHESTER, VT 05767  
802/767-3926

**WESTCOAST LEVERAGE-RED-ET**  
GTPI +1757G VG-85 1-04 V++V 11956313C  
PTA -1290M -24F -8P 97%R 12/2020  
PTA -355NM +.10%F +.12%P 82%US  
PTA -3.5PL 3.20SCS -2.5DPR 5.0%DCE  
PTA +2.45T +1.43UDC +1.78FLC 96%R 12/2020

**ROBETH PIC PUDDING • RC**  
GP-80 5Y V+++G 69710336  
2-01 2 365 28930 3.5 999 3.0 875  
3-04 3 305 16250 4.1 667 3.6 577  
4-05 2 365 34120 3.8 1294 3.1 1059

APPLES ABSOLUTE-RED-ET 139358472  
GTPI +1534G EX-94 EEVE  
PTA +2.16T +2.39UDC +1.59FLC 99%R 12/2020

GREENLANE DESTROY LAUREL-RED-ET 10990081C  
CAN 3E-93  
6-05 3 364 36812 4.6 1693 3.5 1284  
Life 1789 169547 4.0 6730 3.4 5710

LA PRESENTATION PICOLO-RED-ET 102327659C  
GTPI +1592G CAN VG-85  
PTA +.61T -.96UDC +.90FLC 98%R 12/2020

**ROBETH HOKIE YOGURT**  
VG-85 5Y +V+V 130461559  
1-11 3 307 21290 3.2 672 2.6 549  
3-09 2 365 34120 3.4 1158 2.9 992  
5-00 2 365 32790 3.5 1135 2.9 965  
6-03 2 353 28840 3.5 1016 3.0 851  
7-03 2 365 31860 3.4 1089 2.9 927  
8-06 3 365 29190 3.8 1099 2.8 830  
10-01 2 365 28470 3.7 1044 2.9 821

3rd Dam: Robeth South Ronna VG-85

## Lot 79 - ROBETH POLLINATOR ROWDY

### #1128

840003141804747

**BORN - 09/06/2017**

**MILKING 111 LBS. - 3.5/3.6**

▪ Fresh 1/18/21

2-02 324 24660 3.7 906 3.2 798

ROBETH HOLSTEINS, LLC / R. KENNETT  
511 LIBERTY HILL RD  
ROCHESTER, VT 05767  
802/767-3926

### ROBETH SID POLLINATOR-TW

PTPI +1578 VG-87 1-11 VV+E 74418429

PTA -865M -41F -18P 64%R 12/2020

PTA -353NM -.03%F +.03%P100%US

PTA -2.0PL 2.94SCS -2.6DPR 3.2%DCE

PTA +1.33T +.38UDC +.11FLC 43%R 12/2020

### ROBETH SID RAMBUNCHOUS

EX-90 3Y EEVVE 71163108

2-02 313 24020 3.6 876 3.3 783

3-02 365 32230 3.4 1103 3.2 1027

PINE-TREE SID-ET 62175895

GTPI +1550G

PTA +1.47T +.94UDC -.85FLC 99%R 12/2020

ROBETH PIXIE

2E-94 EEEEE

64402922

6-06 365 38080 100 3.7 1408 3.0 1160

Life 2461 194470 3.8 7345 3.1 5981

PINE-TREE SID-ET 62175895

GTPI +1550G

PTA +1.47T +.94UDC -.85FLC 99%R 12/2020

### ROBETH BAX RIDICULOUS

GP-83 2Y VVVG+ 66821019

2-05 2 148 11950 4.0 483 3.0 354

3rd Dam: Robeth Airliner Wisdom VG-88

## Lot 80 - ROBETH POLLINATOR HOLLY

### #1115

840003141804734

**BORN - 08/08/2017**

**MILKING 107 LBS. - 3.4/3.7**

Fresh 11/20/20

Potential 4th Gen VG

2-03 233 12010 4.3 522 3.1 375

3-03 70 6210 3.7 226 3.7 232 Inc

BRED 3/27/21 TO

WALNUTLAWN SIDEKICK 12508113C

ROBETH HOLSTEINS, LLC / R. KENNETT  
511 LIBERTY HILL RD  
ROCHESTER, VT 05767  
802/767-3926

### ROBETH SID POLLINATOR-TW

PTPI +1578 VG-87 1-11 VV+E 74418429

PTA -865M -41F -18P 64%R 12/2020

PTA -353NM -.03%F +.03%P100%US

PTA -2.0PL 2.94SCS -2.6DPR 3.2%DCE

PTA +1.33T +.38UDC +.11FLC 43%R 12/2020

### ROBETH DURHAM UNH HARRIET

VG-87 5Y EE++V 74418421

2-03 280 23880 3.9 939 2.9 692

3-01 365 33480 3.6 1194 2.8 953

4-06 314 37510 3.6 1338 3.0 1111

▪ 3rd Gen EX, VG

PINE-TREE SID-ET 62175895

GTPI +1550G

PTA +1.47T +.94UDC -.85FLC 99%R 12/2020

ROBETH PIXIE

2E-94 EEEEE

64402922

6-06 365 38080 100 3.7 1408 3.0 1160

Life 2461 194470 3.8 7345 3.1 5981

REGANCREST ELTON DURHAM-ET

GTPI +1512G

2250783

PTA +.75T +.38UDC +.99FLC 99%R 12/2020

### ATH-MOR MAC NOEL

VG-88 6Y EEVVV 68958341

1-10 3 365 31220 3.0 949 3.0 931

3-01 2 296 27620 3.2 892 2.9 800

4-00 2 365 30840 3.1 956 3.0 920

5-02 2 361 31830 3.6 1142 3.0 965

6-04 2 365 33270 3.1 1020 2.9 967

Life 1812 157820 3.2 5065 3.0 4694

3rd Dam: Ath-Mor Amateur Lime VG-87

## Lot 81 - ROBETH ADDICTION RISOTTO - RC

840003141804771

**BORN - 12/01/2017**

**MILKING - Fresh 10/15/20**

GP-82 2Y +VGG+

2-09 121 10784 4.4 472 3.4 363 Inc

BRED 12/27/20 TO

MR D APPLE DIAMONDBACK 8403013721049

ROBETH HOLSTEINS, LLC / R. KENNETT  
511 LIBERTY HILL RD  
ROCHESTER, VT 05767  
802/767-3926

### MR ANSLY ADDICTION-P-RED-ET - PC

GTPI +2040G EX-90 VEVE 72128091

PTA -1927M -11F -19P 99%R 12/2020

PTA +45NM +.24%F +.16%P 43%US

PTA +2.6PL 2.64SCS +1.6DPR 3.0%DCE

PTA +.75T +1.09UDC -.01FLC 98%R 12/2020

### ROBETH ATWOOD REESES

VG-85 3Y +V++V 73136733

1-10 365 24520 3.9 951 3.2 773

3-00 344 29180 3.9 1124 3.3 949

4-01 365 30990 4.2 1296 3.2 995

6th Dam: Hoffman-Farms A Jet Reva

(3E-93 EEEEE DOM)

Life 146500 4.3 6254 3.2 4640

7th Dam: Hoffman-Farms Sexation Rebecca

EX-90 VEEE

4-06 365 22330 3.9 865 3.4 758

8th Dam: Hoffman-Farms Win Renee

(VG-85 +VVV)

Life 103140 3.1 3201 3.2 3285

TIGER-LILY LADD P-RED-ET - PC 69405976

EX-91 EEEV

GTPI +2067G

PTA +1.29T +.83UDC +.41FLC 99%R 12/2020

MS APPLES AINSLEY-ET RC

EX-90 VEEVE

69822262

2-04 277 19050 4.5 855 3.2 605

KHW KITE ADVENT-RED-ET 133002953

GTPI +1606G

EX-94 EEEEE

PTA +1.02T +.29UDC +.73FLC 99%R 12/2020

### ROBETH BUC RHUBARB

GP-83 6Y +E++G 69710310

2-11 365 32320 4.0 1298 3.1 993

4-01 365 33570 3.9 1318 2.9 977

5-03 365 32380 3.9 1251 2.9 944

6-04 365 34330 4.0 1390 3.0 1040

7-07 215 23150 4.6 1057 2.9 678

Life 2054 184500 4.0 7381 3.0 5455

3rd Dam: Robeth Raspberry (EX-90)

4th Dam: Robeth Rhyme (GP-82)

5th Dam: Robeth CC St Pattys Rosetta (VG-87)

**Lot 82 - ROBETH DOORMAN SPIRIT - 99%**

**#1333**

840003203625213

**BORN - 06/13/2019**

**BRED HEIFER**  
**PTPI +1912**  
*Potential 6th Gen EX, VG*

BRED 11/09/20 TO  
 OCD THUNDERSTRUCK-ET 840 3204457423

ROBETH HOLSTEINS, LLC / R. KENNETT  
 511 LIBERTY HILL RD  
 ROCHESTER, VT 05767  
 802/767-3926

**VAL-BISSON DOORMAN-ET - 99%**  
 GTPI +2200G CAN EX-90 840 013721049  
 PTA -446M +15F +10P 99%R 12/2020  
 PTA +73NM +.12%F +.09%P 18%US  
 PTA +.3PL 2.64SCS -2.3DPR 2.7%DCE  
 PTA +2.41T +1.84UDC +1.37FLC 99%R 12/2020

DE-SU 521 BOOKEM-ET - 99% 66636657  
 GTPI +2270G EX-90 EEV GM  
 PTA +870M +3F +32P 99%R 12/2020

VAL-BISSON SHOTTLE IMELDA-ET 106173432C  
 EX-94 EEEEE  
 4-03 365 40505 3.8 1550 3.4 1378

**ROBETH ATWOOD SPAIN**  
 VG-85 2Y V+VVV 840003141804721  
 1-11 365 22200 4.1 916 3.2 702  
 • 5th Gen EX, VG

MAPLE-DOWNS-I G W ATWOOD-ET 8956379C  
 GTPI +1921G EX-90 EE+V  
 PTA +2.96T +1.93UDC +2.14FLC 99%R 12/2020

**ROBETH SID SPA**  
 VG-85 4Y EVV++ 71163055

2-03	306	26370	3.5	920	3.2	835
3-02	346	26330	3.4	887	3.1	823
4-03	365	30700	3.7	1123	2.9	899
5-07	365	19920	4.2	845	3.0	604
6-10	355	21610	4.1	879	3.1	660
Life	1834	128310	3.7	4785	3.1	3942

• 4th Gen EX, VG

3rd Dam: ROBETH SUNAPEE  
 EX-90 4Y EEEV  
 3-07 365 31280 4.4 1377 3.3 1047

7th Dam: ROBETH MANDING MERRY CHRISTMAS  
 VG-85 GMD

4th Dam: ROBETH MANDEL WINNIE EX-92

8th Dam: ROBETH WILLOW SOPHIE  
 EX-90 GMD DOM

5th Dam: ROBETH FLIP TOY VG-87

9th Dam: BONASPECTA EMPEROR SOPHIE  
 VG-85

6th Dam: GP-83

**Lot 83 - ROBETH DEFIANT TUNDRA**

840003141804801

**BORN - 03/03/2018**

**SELLS FRESH**  
 GP-83 2Y +V+GV  
 2-00 327 20885 3.8 786 3.0 622

ROBETH HOLSTEINS, LLC / R. KENNETT  
 511 LIBERTY HILL RD  
 ROCHESTER, VT 05767  
 802/767-3926

**SCIENTIFIC B DEFIANT-ET \*RC**  
 GTPI +1664G VG-87 EVV+ 141123484  
 PTA +63M -53F -13P 99%R 12/2020  
 PTA -379NM -.20%F -.05%P 70%US  
 PTA -1.2PL 3.20SCS -2.8DPR 3.1%DCE  
 PTA +2.69T +1.76UDC +.94FLC 99%R 12/2020

REGANCREST S BRAXTON-ET 61898423  
 GTPI +1408 EX-95 EEEV  
 PTA +1.75T +.11UDC +.24FLC 99%R 12/2020

SCIENTIFIC GOLD DIOR RAE-ET\* RC 138328405  
 EX-92 EEEEE DOM  
 4-02 365 31910 4.7 1495 3.3 1039

**ROBETH ATWOOD TONKA**  
 VG-86 3Y VVVVV 840003135384760  
 1-11 365 29270 4.1 1192 3.0 877  
 3-04 317 26360 4.2 1095 2.9 762

MAPLE-DOWNS-I G W ATWOOD-ET 8956379C  
 GTPI +1921G EX-90 EE+V  
 PTA +2.96T +1.93UDC +2.14FLC 99%R 12/2020

**ROBETH TROUBADOUR**  
 VG-88 4Y VEEV 66820998

2-02	334	27970	4.1	1136	3.0	850
3-01	302	26730	4.1	1085	3.2	845
4-00	365	32690	3.8	1226	3.2	1035
5-06	319	26710	3.9	1049	3.1	815
6-06	365	30970	3.9	1201	3.0	926
Life	1837	151550	3.9	5971	3.1	4705

• 3rd Gen EX, VG  
 • VG-86 Maternal Sister 2nd Dam Lot 84

**• Lots 83 + 84 •**

3rd Dam: Liddleholm Tiff EX-93

4th Dam: C Donalyn Tia VG-86

**Lot 84 - ROBETH SID TWINK**

**#1079**

84000314180469

**BORN - 04/14/2017**

**MILKING 112 LBS. - 3.1/3.0**  
 Fresh 11/27/20  
 GP-83 2Y +V+GV  
 2-05 365 29370 3.9 1151 3.1 900  
 3-07 63 7058 3.8 271 3.0 10 Inc

ROBETH HOLSTEINS, LLC / R. KENNETT  
 ROCHESTER, VT 05767  
 802/767-3926

**PINE-TREE SID-ET**  
 GTPI +1550G 62175895  
 PTA -824M -18F -23P 99%R 12/2020  
 PTA -337NM +.05%F +.01%P 18%US  
 PTA -3.9PL 3.02SCS -5.1DPR 2.6%DCE  
 PTA +1.47T +.94UDC -.85FLC 99%R 12/2020

REGANCREST-MR DRHAM SAM-ET 207184639  
 GTPI +1570G GM PTA -.31T +.68FLC 99%R 12/2020

PINE-TREE FINLEY MINNIE-ET 61733050  
 EX-90 VVEVE DOM  
 4-09 305 26120 89 3.5 911 3.0 786

**ROBETH ATWOOD TABBY**  
 EX-90 6Y EE+EV 73136763

2-00	365	25010	4.2	1043	3.3	825
3-01	350	30920	4.2	1305	3.4	1056
4-03	351	31560	4.3	1354	3.5	1091
5-03	364	25500	4.1	1042	3.4	870
Life	1442	113780	4.2	4782	3.4	3872

MAPLE-DOWNS-I G W ATWOOD-ET 8956379C  
 GTPI +1921G EX-90 EE+V PTA +2.96T +1.93UDC 12/2020

**ROBETH WIND TILLEY**  
 VG-86 5Y VV+V 71163064

2-02	365	22220	4.4	968	3.6	799
3-06	365	28230	4.4	1230	3.5	979
4-08	365	27630	4.7	1285	3.4	947
5-10	301	21690	5.4	1165	3.4	730
Life	1510	105260	4.7	4921	3.5	3673

• VG-88 Maternal Sister 2nd Dam Lot 83



**5th Dam Lot 85**  
 MS KINGSTEAD CHIEF ADEEN-ET  
 2E-94 EEEEE DOM  
 3-05 310 30180 4.0 1209 3.6 1077  
 • 24 EX Offspring  
 • Nom. All-American Jr 3Y + 4Y

▪ **Lot 85** ▪  
 3rd Dam: Ridgedale Adeen-ET (EX-91)  
 4th Dam: Amlaird Lee Amy-ET (3E-92 EEEEE)  
 [Maternal Sisters]  
 • Amlaird Lee Alice (EX-94) • All-American Jr 2Y 2003  
 • Ms Leduc Add E (EX-93 EX-MS)  
 5th Dam: Ms Kingstead Chief Adeen-ET  
 (2E-94 EEEEE DOM)  
 [Maternal Sister]  
 Shoremar S Alicia (3E-97)  
 8-11 365 38250 4.3 1650 3.3 1270  
 6th Dam: C Aitkenbrae Starbuck Ada  
 (2E-94 EEEEE DOM)  
 • Res. All-Time All-American 3Y 2003

**Lot 85 • G-M-C SID AVA-ET**

840003148526419

**BORN • 03/08/2018**  
**SELS FRESH**  
 VG-85 2Y VVV++  
 7 Gen VG  
 2-01 310 25769 3.7 948 3.0 777  
 G-M-C  
 CORNISH FLAT, NH 03746  
 603/469-3560

**PINE-TREE SID-ET**  
 GTPI +1550G 62175895  
 PTA -824M -18F -23P 99%R 12/2020  
 PTA -337NM +.05%F +.01%P 18%US  
 PTA -3.9PL 3.02SCS -5.1DPR 2.6%DCE  
 PTA +1.47T +.94UDC -.85FCL 99%R 12/2020

**LONG-HAVEN AFTERSHOCK ADA**  
 EX-92 4Y EEEEE 142740857  
 2-04 365 31840 3.2 1025 3.1 992  
 3-06 305 31710 3.3 1047 2.9 928  
 • 3rd Northeast Fall National 4Y 2017  
 • 6th Gen EX, VG

REGANCREST-MR DRHAM SAM-ET 207184639  
 GTPI +1570G GM  
 PTA -.31T -.42UDC +.68FCL 99%R 12/2020  
 PINE-TREE FINLEY MINNIE-ET  
 EX-90 VVEVE DOM 61733050  
 4-09 305 26120 89 3.5 911 3.0 786  
 MS ATLEES SHT AFTERSHOCK-ET 65249839  
 GTPI +1671G EX-92 EEVE  
 PTA +1.43T +1.07UDC +.52FCL 99%R 12/2020  
**LONG-HAVEN FEVER ADDIE-ET**  
 VG-86 2Y VV++V 141708126  
 1-11 346 25030 4.1 1030 3.4 845  
 3-00 233 22700 3.4 772 3.2 730  
 • 5th Gen EX, VG

**Lot 86 • G-M-C AIRLIFT QUICKLY #1722** 840003148526411

**BORN • 09/03/2017**  
**DRY • DUE 5/15/21**  
 2-06 346 24724 4.5 1101 3.1 776  
 Potential 8th Gen VG  
 BRED 8/6/20 TO  
 GMC DOORMAN-ET 840 3148526416  
 G-M-C  
 CORNISH FLAT, NH 603/469-3560

**CANYON-BREEZE AT AIRLIFT-ET**  
 GTPI +1908G VG-89 EEV+ 62897620  
 PTA +565M +8F -9P 99%R 12/2020  
 PTA -195NM -.05%F -.09%P 66%US  
 PTA -2.3PL 2.97SCS -3.1DPR 3.4%DCE  
 PTA +2.34T +.69UDC +2.23FCL 99%R 12/2020

**WALHOWDON SHOTTLE QUICK-ET**  
 EX-91 7Y EEE+E 66618263  
 2-04 365 25360 4.0 1002 3.4 869  
 3-08 347 27580 3.8 1053 3.4 943  
 4-09 365 27860 3.9 1086 3.3 914  
 Life 1955 141290 3.9 5539 3.3 4698  
 • 7th Gen EX, VG

MAPLE-DOWNS-I G W ATWOOD-ET 8956379C  
 GTPI +1921G EX-90 EE+V  
 PTA +2.96T +1.93UDC +2.14FCL 99%R 12/2020  
 CANYON-BREEZE S AUBURN-ET  
 EX-90 EEEEE DOM 63175334  
 3-04 365 35090 3.8 1347 2.9 1024  
 PICSTON SHOTTLE-ET 598172GBR  
 GTPI +1884G GM  
 PTA +.33T -.44UDC -.30FCL 99%R 12/2020  
**WALHOWDON DUNDEE MOCHA**  
 2E-92 6Y EEVEE 62422660  
 2-10 365 32990 3.5 1150 3.3 1079  
 4-01 365 34280 3.5 1191 3.4 1162  
 5-05 365 35830 3.9 1386 3.1 1115  
 6-08 222 22870 3.1 712 3.3 744  
 Life 1492 135670 3.6 4860 3.3 4472

3rd Dam: Walhowdon Champion Korina (VG-87)  
 4th Dam: Walhowdon Durham Impact (VG-87 GMD)  
 5th/6th and 7th Dams: VG-87

**Lot 87 • G-M-C ABSOLUTE DELILAH • RC** 840003126301062

**BORN • 06/16/2017**  
**SELLS FRESH**  
 GP-84 3Y V+V++  
 2-03 365 21678 3.9 857 3.6 769  
 G-M-C  
 CORNISH FLAT, NH 603/469-3560

**APPLES ABSOLUTE-RED-ET**  
 GTPI +1534G EX-94 EEVE 139358472  
 PTA -1954M -15F -25P 99%R 12/2020  
 PTA -472NM +.23%F +.14%P 55%US  
 PTA -5.7PL 3.53SCS -5.1DPR 5.1%DCE  
 PTA +2.16T +2.39UDC +1.59FCL 99%R 12/2020

**LYLEHAVEN DAISY • RC**  
 3E-92 9Y EEEEE 62724126  
 2-01 365 25230 3.4 857 3.1 788  
 3-04 287 21460 3.1 666 3.0 648  
 4-04 294 20760 3.3 695 3.0 631  
 5-04 336 26900 3.4 927 3.0 813  
 Life 1215 155000 3.4 5241 3.0 4663

LADINO PARK TALENT-IMP-ET RC  
 GTPI +1401G 930377AUS  
 PTA +.38T +.62UDC -.13FCL 99%R 12/2020  
 KHW REGIMENT APPLE-RED-ET 135511521  
 4E-96 EEEEE DOM  
 9-01 2 365 36750 4.3 1582 3.5 1280  
 Life 2898 240640 4.7 11394 3.6 9013  
 • 2013 Holstein Int'l Red Impact Cow of Year  
 ERBACRES DAMION 130263722  
 GTPI +1360G EX-96 EEEE  
 PTA +1.33T +.30UDC +1.69FCL 99%R 12/2020  
**LYLEHAVEN DEWDROPLET**  
 VG-87 4Y VEE+V 128313402  
 2-00 350 25910 4.2 1078 3.1 796  
 3-01 353 27910 4.2 1162 3.2 886  
 5-03 365 29200 4.2 1241 3.2 941  
 6-06 365 30410 3.9 1182 3.2 961  
 Life 2296 178180 4.1 7279 3.2 5633

3rd Dam: Ripplebrook Della Astre (EX-91)  
 4-05 365 33900 3.5 1185 3.0 1032  
 4th Dam: Ripplebrook Dena Counselor (VG-85 CAN)  
 4-04 352 22251 2.5 586 3.1 681  
 5th Dam: Ripplebrook Dinah Starbuck (VG-86 CAN)  
 Life 165779 3.6 6006 3.2 5236  
 6th Dam: Ripplebrook Princess Cit (VG-85 CAN)  
 Life 151650 3.7 5556 3.1 4687



### Dam Lot 88

#### LOOKOUT ADVENT FLICKA-RED

2E-94 9Y EEEEE

9-06 365 43530 3.0 1310 2.8 1229

Life 1391 144691 3.2 4657 2.8 4043

- 4th Gen EX, VG
- Non All-American + Nom All-American R&W 2019
- Res. Gr Eastern States Expo R&W Show 2019
- 4th North-E Fall Natl 150,000 lb Cow 2019
- R&W ALL-AMERICAN 125,000 lb Cow 2017
- 1st Production Cow WDE 2017
- Res. All Amer Aged Cow R&W 2015
- 2nd Aged Cow Royal 2015
- 2nd Aged Cow R&W WDE 2015
- HM All Amer R&W 4Y 2013
- 2nd 4Y R&W Royal 2013
- 2nd 4Y R&W Royal 2013
- HM All Amer R&W 4Y. 2013

### Lot 88 • CARPSDALE-J FIRESTAR-RED-ET

840003144802372

**BORN • 09/01/2017**

- From 2E-94 R&W All-American •

**SELLS FRESH • Fresh 3/8/21**

VG-85 3Y VVV+V

5th Gen EX, VG

2-04 365 24553 3.8 937 3.5 849

CARPSDALE FARMS LTD.  
843 STONEHOUSE RD  
ENOSBURG FALLS, VT 802/933-2272

#### MR D APPLE DIAMONDBACK • RC • 99%

GTPI +1902G EX-93 EEEE 840 3013721049

PTA -412M -26F +0P 99%R 12/2020

PTA -164NM -.04%F +.05%P 69%US

PTA +.0PL 3.09SCS -2.5DPR 2.7%DCE

PTA +2.41T +1.84UDC +1.37FLC 99%R 12/2020

#### LOOKOUT ADVENT FLICKA-RED

2E-94 9Y EEEEE 106233304C

2-02 365 29221 3.2 943 2.9 847

3-09 352 33800 3.5 1197 2.8 934

7-07 309 38140 3.2 1207 2.7 1033

9-06 365 43530 3.0 1310 2.8 1229

Life 1391 144691 3.2 4657 2.8 4043

- Non All-American + Nom All-American R&W 2019
- Res. Gr Eastern States Expo R&W Show 2019

7th Dam: Hazeldom Citation Miss (EX Can)

8th Dam: MISS COCHRAN GARNET (EX 4\* Can)

9th Dam: MIDRIDGE SUPREME NANETTE (VG-87)

VAL-BISSON DOORMAN-ET • 99% 107281711C

GTPI +2200G CAN EX-90

PTA +2.48T +1.63UDC +.80FLC 99%R 12/2020

MS DELICIOUS APPLE-RED-ET 139236776

2E-94 EEEEE

7-02 365 46510 4.0 1844 3.1 1424

KHW KITE ADVENT-RED-ET 133002953

GTPI +1606G EX-94 EEEE

PTA +1.02T +.29UDC +.73FLC 99%R 12/2020

#### VALLEYRIVER FLUTE FRECKLES

Can VG-88 3Y VG-MS 7400892C

2-02 365 25438 3.9 981 3.1 780

3-06 365 33060 4.0 1327 3.2 1048

10th Dam: MIDRIDGE CORONET NINA (VG-87)

11th Dam: RANCH CRESCENT H P NETA (VG-86)

3rd Dam: VALLEYRIVER R R FLUTE Can EX-90 1\*

4th Dam: VALLEYRIVER AERO FLAVIA  
Can 4E-EX MS-95

5th Dam: GP-81

6th Dam: HAZELDOM VALIANT MYFAWNY  
(Can VG-85) • 6th Gen EX, VG

### Lot 89 • RR ESCOBAR CLAUDETTE • RC #135

840003126306058

**BORN • 03/09/2020**

- Lot 90 Maternal Sister •

**SPRING YEARLING 2021**

PTPI +2317

CARPSDALE FARMS LTD. 802/933-2272

#### OCD DRAKE ESCOBAR-P-RED-ET • PC

GTPI +2408G VG-85 +VVV 840003141428583

PTA +75M +41F +26P 80%R 12/2020

PTA +344NM +.14%F +.08%P100%US FE +96

PTA +2.5PL 2.83SCS -1.4DPR 2.9%DCE

PTA +1.19T +1.16UDC +.42FLC 78%R 12/2020

#### BPDG REGGIE CHARLENE-ET • PO

G-79 3Y ++FGG 840003137818668

- In Untested Herd

Y-WHISPER DRAKE-RED-ET

GTPI +2051G 73596565

PTA +1.24T +1.04UDC -.14FLC 93%R 12/2020

SEAGULL-BAY ELLEN P-ET • RC • PO 840 3124720574

ENDCO PB REGGIE-P-ET • RC • PC

GTPI +2484G 840003129037705

PTA +608M +60F +36P 98%R 12/2020

RICHMOND-FD T CLAUS 2227-ET • RC

- In Untested Herd 74565110

3rd Dam: S-S-I Sprsire Candy-P 8831-ET VG-85

4th Dam: S-S-I Mitey 7417-Red-ET VG-85

### Lot 90 • RR WEBSTER CALLULA • PO #119

840003203097738

**BORN • 03/06/2019**

- Lot 89 Maternal Sister •

PTPI +2375 • Polled

DUE 6/19/21 WITH EMBRYO

SIRE: OCD MCCUTCHEN DRESSER-ET 3010975109

DAM: MS RIDGEDALE ROSARY-RED 142724651

VG-86 6Y VVG+V / 8th Gen EX, VG

2-02 3 305 16430 3.9 634 3.5 577

3-03 3 271 22370

CARPSDALE FARMS LTD. 802/933-2272

#### PROGENESIS WEBSTER-P-ET • RC • PC

GTPI +2408G 12648638C

PTA +968M +44F +42P 79%R 12/2020

PTA +482NM +.02%F +.04%P100%US FE +127

PTA +3.5PL 3.02SCS -.5DPR 1.5%DCE

PTA +1.71T +1.96UDC +.47FLC 78%R 12/2020

#### BPDG REGGIE CHARLENE-ET • PO

- In Untested Herd

- See Lot 89 [Maternal Sister]

OCD RODGERS FRANCHISE-ET

GTPI +2479G 840003014365400

PTA +532M +34F +24P 99%R 12/2020

RI-VAL-RE DELTA WING-P-ET • PO

CAN GP-83 73697561

#### LOT 89 • 2ND - 4TH DAMS

- 2nd Dam In Untested Herd

- See Lot 89 [Maternal Sister]

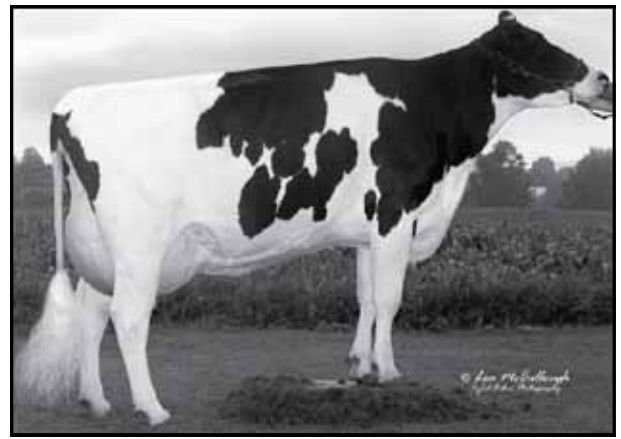
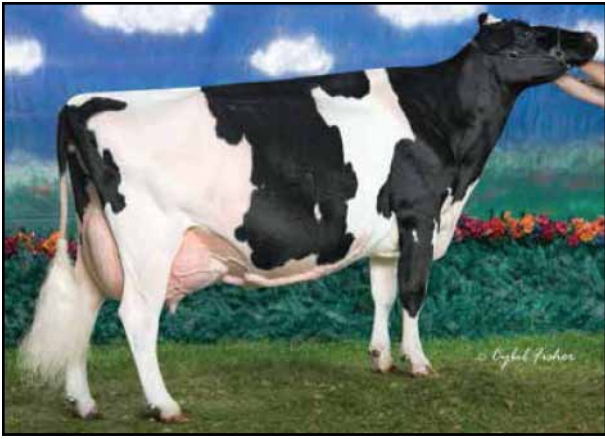

6th Dam Lot 91

BUDJON REDMARKER DESIRE (4E-96 EEEE GMD)

2nd Dam Lot 92 - 4th Dam Lot 93

SPRINGWAY WS MELODY-ET (2E-91 EEVEV)

Lot 91 - RR WAR DESTINEE - RC #143

BORN - 09/01/2020

10 Gens EX, VG 3rd-13th

FALL CALF 2021

PTPI +1963

CARPSDALE FARMS LTD.
843 STONEHOUSE RD
ENOSBURG FALLS, VT 05450
802/933-2272

MR BLONDIN WARRIOR-RED-ET - 99%

GTPI +2047G 840003139655530
PTA -82M -3F -2P 80%R 12/2020
PTA -135NM +.00%F +.00%P100%US
PTA -2.3PL 2.84SCS -2.5DPR 3.5%DCE
PTA +3.39T +2.18UDC +1.57FLC 78%R 12/2020

RR DB DOREEN - RC

840003203097732

In Untested Herd

840003126306066

DYMENTHOLM MR APP AVALANCHE-TW - RC - 99%

GTPI +2125G 11957107C
PTA +3.92T +2.88UDC +2.52FLC 98%R 12/2020

TRIPLECROWN-JW DOOR WISP-ET - RC - 99%

CAN VG-85 840003128860372
3-03 365 35587 4.0 1424 3.3 1178

MR D APPLE DIAMONDBACK - RC - 99%

GTPI +1902G EX-93 EEEE 840 3013721049
PTA +2.41T +1.84UDC +1.37FLC 99%R 12/2020

MS KULPDALE CARSN DI-RED-ET

GP-83 3Y +++++ 840003131117708

In Untested Herd

9th Dam: Clessia Warden Pre Foxie (EX-90)

6-11 2 365 17948 4.7 3.3 586

Life 2251 120216 4.0 4771 3.2 3902

10th Dam: Hilltopper Warden (EX)

11th Dam: Hilltopper Astro Pamela (2E-91)

12th Dam: Hillaire Admiral Penny (2E-EX)

3rd Dam: MS Kulp Peila Demi P-Red-ET (VG-88)

[Maternal Sisters]

BUDJON-VAIL DIONE-RED-ET (EX-91)

BUDJON-VAIL DOMINIQUE-ET

CAN EX-92 EX-92-MS

5-06 2 365 39132 3.8 1475 3.3 1301

Life 106694 3.9 4189 3.4 3662

HM All-American Sr 3Y 2015

Nom. All-Canadian Sr 3Y 2015

4th Dam: Milksource Cntndr Dive-Red (VG-89)

5th Dam: Budjon Nitzy Destiny-Red-ET (EX-94)

6th Dam: Budjon Redmarker Desire (4E-96 EEEE GMD)

Life 2637 255630 4.0 10213 2.8 7204

Unanimous All-American 5Y 2005

Grand Champion World Dairy Expo 2005

Res. AA 125,000lb 2007 and HM AA 2004

7th Dam: DaTriple-A Danee (3E-92 EEEEE)

8-02 2 312 34210 4.1 1392 3.1 1052

Life 1957 148520 4.1 6058 3.3 4963

All-American Produce of Dam 2007

8th Dam: Triple-A Linc Fancy (2E-90 EX-MS)

7-06 2 365 23120 4.4 1025 3.3 758

Life 2565 155090 4.3 6698 3.4 5269

Lot 92 - CARPSDALE-J ATWD MEGA MOO

BORN - 10/07/2017

Lot 93 Same Family

DRY - DUE - 4/23/21 TO

CARPSDALE-J BSTR RUEBENS-ET

840 3144802389

VG-88 3Y VVVVV

12th Gen EX, VG

2-01 365 25660 3.3 844 2.8 707

CARPSDALE FARMS LTD. 802/933-2272

MAPLE-DOWNS-I G W ATWOOD-ET

GTPI +1921G EX-90 EE+V 8956379C

PTA -375M +11F -10P 99%R 12/2020

PTA -171NM +.09%F +.01%P 45%US

PTA -2.5PL 3.12SCS -4.6DPR 4.4%DCE

PTA +2.96T +1.93UDC +2.14FLC 99%R 12/2020

CARPSDALE-J MORGAN-ET

VG-87 3Y VVVVV 74395500

2-00 292 19310 3.4 648 3.2 617

2-11 343 24170 2.7 658 3.2 773

11th Gen EX, VG

[2E-94 Maternal Sister] Lot 93 2nd Dam

840003144802379

BRAEDALE GOLDWYN

10705608C

GTPI +1857G

CAN GP-84 GM

PTA +.98T +.55UDC +.72FLC 99%R 12/2020

MD-DELIGHT DURHAM ATLEE-ET

131704103

EX-92 4Y EEEEE GMD DOM

3-11 365 38290 5.5 2091 3.1 1177

3rd NY Fat - All American Sr 3Y Cow 2005

ERBACRES DAMION

130263722

GTPI +1360G

EX-96 EEEE

PTA +1.33T +.30UDC +1.69FLC 99%R 12/2020

SPRINGWAY WS MELODY-ET

2E-91 6Y EEVEV

61147492

2-02 365 27020 3.4 911 2.9 794

3rd VT Milk 3-05 365 41590 4.0 1682 3.0 1256

5-02 365 28210 3.3 928 3.0 838

Life 1451 114050 3.6 4085 3.0 3458

10th Gen EX, VG

Maternal Sis: Springway WS Music-ET EX-90 EX-MS

3-09 365 32560 3.8 1233 3.2 1047

3rd Dam: SPRINGWAY RUDOLPH RHYME-ET

2E-91 EEEEE DOM

3-05 365 30700 5.5 1694 3.0 920

Life 121720 4.6 5565 3.3 4015

4th Dam: SPRINGWAY BSTAR ROZELLE-ET

EX-90 EEVVE

3-10 365 30190 4.6 1382 3.0 914

Life 124260 4.4 5432 3.1 3824

5th Dam: SPRINGWAY VALIANT ROSEMARY-ET

2E-90 VEVE DOM

Life 262730 4.5 11737 3.0 7973

6th Dam: DANDY-LEA LUCINDA (3E-91 VEEE GMD DOM)

Life 166640 3.5 5882 3.9 803

7th Dam: AVESTA ASTRA LADY LAURA 2E-90 VEEV GMD

Life 145010 4.0 5792

8th Dam: PRETTY PRAIRIE ISAAC LOUISE EX-91 EEEE GMD

Life 136570 3.8 5165

9th Dam: PRETTY PRAIRIE IDEAL FRAN EX-90 VEEE GMD

Life 122840 3.3 4043

10th Dam: PRETTY PRAIRIE ROSAFE CONNIE VG-85 +VVV

11th Dam: PRETTY PRAIRIE COLANTHA BURKE VG-85

**Lot 93 - CARPSDALE-J RASCAL BANG #3549**

840003214989251

**BORN - 06/21/2020**  
 ▪ Lot 92 Same Family ▪  
**OPEN**  
**SUMMER YEARLING 2021**  
 PTPI +1676 ▪ Potential 13th Gen EX, VG  
 CARPSDALE FARMS LTD.  
 802/933-2272

**CARPSDALE-J AFTER RASCAL**  
 PTPI +1673 840003144802407  
 PTA -935M -26F -27P 39%R 12/2020  
 PTA -1.5PL 2.94SCS -1.4DPR 4.1%DCE  
 PTA +1.22T +.69UDC +.55FLC 37%R 12/2020

MS ATLEES SHT AFTERSHOCK-ET 65249839  
 GTPI +1671G EX-92 EEVE  
 PTA +1.43T +1.07UDC +.52FLC 99%R 12/2020

CRAIGCREST RUBIES GOLD ROMA-ET  
 2E-91 EEVVE 11322774C  
 5-06 360 31640 4.6 1456 3.5 1098

**CARPSDALE-J AFTER BAMBI**  
 EX-90 EVVEE 840003136839160  
 2-06 305 18850 3.8 707 3.0 558  
 ▪ 12th Gen EX, VG  
 CARPSDALE-J NEVEAH-ET GP-80  
 3-00 365 31350 3.5 1096 3.0 937

MS ATLEES SHT AFTERSHOCK-ET 65249839  
 GTPI +1671G EX-92 EEVE  
 PTA +1.43T +1.07UDC +.52FLC 99%R 12/2020

**CARPSDALE-J BLACK BEAUTY - RC**  
 2E-94 6Y EEEEE 72399747  
 3-06 365 33710 3.5 1191 3.4 1140

3rd Dam: Carpsdale-J Gld Mallory-ET (EX-91)  
 4th Dam: SPRINGWAY WS MELODY-ET (2E-91)  
 See Lot 92  
 4th - 12th Dams



**3rd Dam Lot 95**  
**Maternal Sister to 2nd Dam Lot 94**  
 LITTLEHOME-R DRHM RHONDA-ET  
 3E-95 EEEEE

**▪ Lots 94 + 95 ▪**

3rd Dam: MISS RIDGEDALE RHONDA-ET 2E-92 7Y EEEEE  
 6-07 3 365 25640 4.6 1175 3.3 847  
 ▪ 6th Gen EX, VG ▪ 11 Excellent Daus  
 4th Dam: Hanover-Hill-R Rhonda-TW (4E-94 GMD DOM)  
 Life 2823 196650 4.3 8448 3.4 6589  
 5th Dam: C Hanoverhill Star Roxy-ET (2E-92 GMD DOM)  
 4-05 3 365 31780 4.4 1394 3.3 1054  
 6th Dam: Mil-R-Mor Roxette (EX-90 GMD DOM) ▪ 21 EX Progeny  
 7-01 2 365 24530 4.7 1153  
 Life 2150 121417 4.7 5725  
 7th Dam: C Glenridge Citation Roxy (4E-97 GMD)  
 ▪ Life 3620 209784 4.5 9471  
 ▪ Queen of the Breed I + II ▪ Over 300 EX descendants  
 8th Dam: EX-90 GMD / Life 218636 3.9 8581  
 9th Dam: VG 85 / Life 249500

**Lot 94 - CARPSDALE-J CRUSH ROO**

840003144802390

**BORN - 02/03/2018**  
 ▪ From 4E-97 Roxy Family ▪  
**SELLS FRESH**  
 Potential 9th Gen EX, VG  
 2-02 292 19887 3.4 680 3.1 618  
 CARPSDALE FARMS LTD.  
 843 STONEHOUSE RD  
 ENOSBURG FALLS, VT 05450  
 802/933-2272

**MAVERICK CRUSH - 99%**  
 GTPI +2039G 12042760C  
 PTA -956M -51F -15P 99%R 12/2020  
 PTA -138NM -.05%F +.05%P 63%US  
 PTA +2.3PL 2.30SCS +1.8DPR 2.6%DCE  
 PTA +2.49T +1.56UDC +1.46FLC 99%R 12/2020

VAL-BISSON DOORMAN-ET - 99% 107281711C  
 GTPI +2200G CAN EX-90  
 PTA +2.48T +1.63UDC +.80FLC 99%R 12/2020

EDG CLAIRE CLING-ET 71494758  
 REGANCREST DUNDEE-ET 127640114  
 GTPI +1336G EX-95 EEVE  
 PTA +.42T +.56UDC -.29FLC 99%R 12/2020

**LITTLEHOLME REHANNA**  
 VG-85 5Y VV+GV 72369538  
 2-03 365 21320 3.4 719 3.1 664  
 3-10 343 26400 3.4 907 3.1 820  
 4-11 207 17680 3.4 604 2.9 514  
 ▪ 8th Gen EX, VG

**LITTLEHOLME LARAMEE ROXY-ET**  
 2E-90 6Y EEEVV 65662964  
 2-09 365 16600 4.2 703 3.0 498  
 4-05 351 21130 4.2 884 3.2 667  
 5-10 314 24820 3.8 941 2.9 724  
 Life 2503 180630 3.6 6478 3.1 5567  
 ▪ 7 Gen EX, VG  
 [3E-95 Maternal Sister]Liddlehome-R Drhm Rhonda-ET

**Lot 95 - CARPSDALE-J REUBEN RAE - RC #3566**

840003214989268

**BORN - 12/14/2020**  
 ▪ From 4E-97 Roxy Family ▪  
**WINTER CALF 2021**  
 PTPI +1675  
 CARPSDALE FARMS LTD. 802/933-2272

**CARPSDALE-J BSTR REUBEN-RED**  
 PTPI +1667 VG-87 2Y EV++ 840003144802389  
 PTA -1208M -33F -34P 32%R 12/2020  
 PTA +.3PL 3.04SCS +.1DPR 3.3%DCE  
 PTA +1.03T +.34UDC +.58FLC 33%R 12/2020

CARPSDALE-J BLACKSTAR 75245507  
 PTPI +1672  
 PTA +1.41T +.41UDC +.90FLC 46%R 12/2020

MS AOL CONTEDEDER REMI-RED-ET 840003124588876  
 2E-94 EEEEE  
 2-05 365 30880 3.3 1032 3.2 988

**CARPSDALE-J GOLDCHIP RAE-ET**  
 2E-91 6Y EEEEE 73803878  
 2-06 365 30370 3.3 1008 3.1 937  
 4-05 365 32170 3.6 1149 3.1 983  
 5-08 365 30420 3.4 1037 3.0 923  
 Life 1476 118820 3.5 4114 3.1 3730

MR CHASSITY GOLD CHIP-ET 140145553  
 GTPI +1753G EX-95 EEVE  
 PTA +1.52T +1.10UDC +1.14FLC 99%R 12/2020

**LITTLEHOLME-YH S-MATIC RAE**  
 65662963  
 2-04 109 7780 3.5 272 2.9 229

3rd Dam: Liddlehome-R Drhm Rhonda-ET  
 3E-95 EEEEE  
 See Lot 94 4th - 8th Dams

# Lot 96 - CARPSDALE-J BAILEY LINDA

## #3468

840003151950469

**BORN - 12/02/2018**

▪ From 4E-97 Roxy Family ▪

**DUE - 4/29/21 TO**  
CARPSDALE-J BSTR RUEBENS-ET  
840 3144802389

PTPI +2046 ▪ Potential 13th Gen EX, VG

CARPSDALE FARMS LTD.  
ENOSBURG FALLS, VT  
802/933-2272

**MR DG-TM KING BAILEY-ET - RC - 99%**

GTPI +2361G 73508043  
PTA +1140M +53F +24P 98%R 12/2020  
PTA +298NM +.03%F -.04%P 61%US FE +94  
PTA +.7PL 2.83SCS -2.4DPR 2.7%DCE  
PTA +1.72T +.95UDC +.43FLC 97%R 12/2020

**CARPSDALE-J HYPNOTC LYNDSEY**

VG-86 3Y VV++V 840003138497935  
1-11 365 20720 3.6 739 3.1 638  
▪ 12th Gen EX, VG

MORNINGVIEW MCC KINGBOY-ET - 99% 72044077  
GTPI +2370G EX-92 EEVE  
PTA +2.02T +1.65UDC +.35FLC 99%R 12/2020

CALBRETT SUPERSIRE BARB-ET - RC 11658906  
VG-86 VV+V  
2-04 365 30490 4.2 1281 3.2 977

MR HOTSTUFFS HYPNOTIC-ET RC  
GTPI +1965G 840003012554421  
PTA +2.01T +1.38UDC +1.54FLC 97%R 12/2020

**CARPSDALE-J SHOCK LYDIA**

2E-91 6Y EEEVE 74825334  
2-02 363 23010 4.0 912 3.1 713  
3-04 365 23990 3.6 860 3.1 743  
5-03 303 25920 3.5 910 2.8 716  
▪ 11th Gen EX, VG

11th Dam: C NORTON COURT MODEL VEE  
EX-90 GMD  
Life 218636 3.9 8581

12th Dam: C NORTON COURT REFLECTION VALE  
VG 85 w/ 249500 LT

3rd Dam: Erinwood Pronto LuRae-ET EX-92

4th Dam: Gloryland Lucinda Rae-ET EX-91

5th Dam: GLORYLAND LANA RAE 2E-94 EEEEE  
5-06 365 29011 4.0 1159 3.4 993  
Life 2113 129620 3.7 4768 3.5 4587  
▪ 12 VG daus + 7 EX daus

6th Dam: Scientific Liza Rae-ET (EX-90 EEEEV)  
4-09 365 26710 2.9 786 3.3 878

7th Dam: C Hanoverhill Tony Rae  
(3E-96 EX-MS GMD DOM 5\*)  
6-11 3365 40221 4.1 1660 3.5 1408

8th Dam: Hanoverhill TT Roxette-ET (2E-94 GMD)  
10-00 3 365 35040 4.3 1519 3.2 1129  
Life 164789 4.1 6759 3.1 4367

9th Dam: Mil-R-Mor Roxette (EX-90 GMD DOM)  
7-01 2 365 24530 4.7 1153  
Life 2150 121417 4.7 5725  
▪ 21 EX Progeny

10th Dam: C Glenridge Citation Roxy (4E-97 GMD)  
Life 3620 209784 4.5 9471  
▪ Queen of the Breed I + II  
▪ Over 300 EX descendants

# Lot 97 - CARPSDALE-J AFTRSHOCK LECHE #3554

840003214989256

**BORN - 07/26/2020**

▪ From 4E-95 Lass Family ▪

▪ Lot 98 Same Family ▪

**OPEN HEIFER**

CARPSDALE FARMS LTD.  
ENOSBURG FALLS, VT  
802/933-2272

**MS ATLEES SHT AFTERSHOCK-ET**

GTPI +1671 EX-92 EEVE 65249839  
PTA -470M -23F -31P 99%R 12/2020  
PTA -269NM -.02%F -.06%P 34%US  
PTA -.4PL 2.94SCS -2.5DPR 4.6%DCE  
PTA +1.43T +1.07UDC +.52FLC 99%R 12/2020

**CARPSDALE-J DMBACK LAUREN**

GP-82 2Y +++++ 840003138497934  
2-01 305 23220 3.5 824 2.9 682

PICSTON SHOTTLE-ET 598172GBR  
GTPI +1884G GM  
PTA +.33T -.44UDC -.30FLC 99%R 12/2020

MD-DELIGHT DURHAM ATLEE-ET 131704103  
EX-92 4Y EEEEE GMD DOM  
3-11 365 38290 5.5 2091 3.1 1177  
▪ 3rd NY Fat ▪ All American Sr 3Y Cow 2005

MR D APPLE DIAMONDBACK - RC - 99%  
GTPI +1902G EX-93 EEEE 840 3013721049  
PTA +2.41T +1.84UDC +1.37FLC 99%R 12/2020

**VT-POND-VIEW LAURIE**

GP-82 2Y +++++ 74395497  
2-06 243 18149 3.6 653 3.0 549

8th Dam: Grossville Freddy Lynn  
(VG-85 CAN)  
3-06 299 17046 3.9 668 3.4 575

3rd Dam: VT-Pond-View Shot Latte  
VG-85  
▪ 6th Gen EX, VG

4th Dam: VT-Pond-View Gold Luka-ET EX-92

5th Dam: VT-Pond-View Durham Liz-ET EX-92

[4E-95 Maternal Sister]  
VT-Pond-View Rubens Lilyana  
Life 3996 292280 4.21 2219 3.3 9624  
▪ 2nd N/E Fall Nat'l 125,000 lb Cow 2010

6th Dam: Twin-Wind-TC Broker Lass-ET  
(4E-95 EEEEE)

9-04 365 29180 5.3 1539 3.9 1136  
Life 254410 5.0 12659 3.6 9192  
▪ 1st 125,000 lb cow East Nat'l 2005  
▪ N/E Fall Nat'l Res. Gr Champion [Aged] 2002

7th Dam: C Grossville Ultimate Libby  
(EX-92 EEEEV)  
5-06 365 27230 4.1 1103 3.1 834  
▪ All-American Spring Calf / Yrlg 1990/1991



**5th Dam Lot 98**

**6th Dam Lot 97**

TWIN-WIND-TC BROKER LASS-ET  
4E-95 EEEEE



**Lot 98 • CARPSDALE-J RUBN LOVELY • RC #3568**

840003214989270

**BORN • 12/23/2020**  
 ▪ From 4E-95 Lass Family ▪  
 ▪ Lot 97 Same Family ▪

**WINTER CALF 2021**  
 PTPI +1689

CARPSDALE FARMS LTD.  
 ENOSBURG FALLS, VT  
 802/933-2272

**CARPSDALE-J BSTR REUBEN-RED**  
 PTPI +1667 VG-87 2Y EV++ 840003144802389  
 PTA -1208M -33F -34P 32%R 12/2020  
 PTA +.3PL 3.04SCS +.1DPR 3.3%DCE  
 PTA +1.03T +.34UDC +.58FLC 33%R 12/2020

**CARPSDALE-J BLACKSTAR LILAC**  
 840003151950451  
 ▪ Record in Progress 42 DIM Milking 70 lbs

CARPSDALE-J BLACKSTAR  
 PTPI +1672 75245507  
 PTA +1.41T +.41UDC +.90FLC 46%R 12/2020  
 MS AOL CONTEDED REMI-RED-ET  
 2E-94 EEEEE 840003124588876  
 2-05 365 30880 3.3 1032 3.2 988

CARPSDALE-J BLACKSTAR  
 PTPI +1672 75245507  
 PTA +1.41T +.41UDC +.90FLC 46%R 12/2020

**CARPSDALE-J ARMANI LASS**  
 840003136839148

▪ Sold for Dairy

3rd Dam: VT-Pond-View Shot Lilac VG-86  
 4th Dam: VT-Pond-View Dur Lynsey EX-92  
 5th Dam: Twin-Wind-TC Broker Lass-ET (4E-95 EEEEE)

See Lot 97  
 6th - 7th Dams

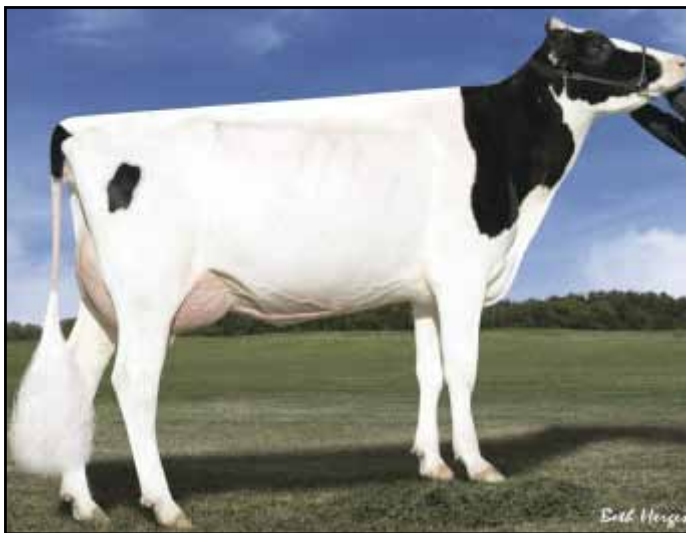

**3rd Dam Lot 99**  
 DES-Y-GEN PLANET SILK-ET • RC  
 EX-90 EEVVE

▪ Lot 99 ▪

10th Dam: Glen Drummond S C Jo Beth  
 EX-2E CAN 7\*  
 5-09 305 31358 4.0 1263 3.1 974  
 Life 141637 4.3 5994 3.2 3593

11th Dam: Glen Drummond Matt Beth  
 VG-85 4\*  
 11-10 365 25038 3.7 935

12th Dam: Glen Drummond Marquis Beth  
 CAN VG

13th Dam: Ferglynn Rag Apple Bertha  
 VG-CAN 3\*  
 7-00 365 27796 4.7 1303

**Lot 99 • RR JEDI AVALON #129**

840003208942892

**BORN • 10/22/2019**  
 ▪ From Transmitting Cow Planet Silk ▪

**ON SERVICE**

CARPSDALE FARMS LTD.  
 ENOSBURG FALLS, VT  
 802/933-2272

**S-S-I MONTROSS JEDI-ET**  
 GTPI +2550G EX-93 EEEE GM 840 3123886035  
 PTA +2084M +15F +68P 99%R 12/2020  
 PTA +447NM -.22%F +.01%P 78%US FE +99  
 PTA +5.5PL 2.82SCS +1.1DPR 1.7%DCE  
 PTA +.68T +.98UDC -1.50FLC 99%R 12/2020

**ZBW MONT SAINTE ANNE-ET**  
 VG-86 5Y VVE+V 840003126362548

▪ In Untested Herd  
 ▪ 13th Gen EX, VG

BACON-HILL MONTROSS-ET 71703339  
 GTPI +2415G EX-92 EEVE GM  
 PTA +2072M +41F +57P 99%R 12/2020

S-S-I SUPRSIRE MIRI 8679-ET  
 EX-90 EEVVE GMD DOM 840003011538078  
 3-04 365 44540 3.5 1551 3.1 1360

VIEW-HOME MONTEREY-ET  
 GTPI +2438G 69087180  
 PTA +2.30T +2.00UDC +1.03FLC 99%R 12/2020

**JOSEY-LLC UNO SILKY-ET**  
 VG-86 2Y +VVVV 72389098

▪ In Untested Herd  
 ▪ 12th Gen EX, VG

3rd Dam: Des-Y-Gen Planet Silk-ET • RC  
 EX-90 EEVVE  
 2-02 365 29990 4.5 1351 3.2 960

4th Dam: Gen-I-Beq Bolton Silence-ETS  
 VG-85-CAN  
 2-04 365 30002 4.6 1389 3.6 1069

5th Dam: Gen-I Beq Goldwyn Secret VG-87-  
 CAN 89-MS  
 5-05 365 30573 4.5 1389 3.4 1038

6th Dam: Gen-I-Beq Durham Sherry  
 VG-87-CAN 86-MS  
 5-02 40026 3.9 1574 3.2 1268

7th Dam: Glen Drummond Splendor  
 VG-86 CAN 36\*  
 4-10 314 26510 4.2 1124 3.2 840

8th Dam: Glen Drummond Aero Flower  
 VG-88-CAN 88-MS  
 2-03 326 25622 4.0 1032 3.4 882

9th Dam: Glen Drummond Shower-ET (EX-CAN)  
 4-10 365 28583 4.8 1380 3.6 1016

10th Dam: Glen Drummond S C Jo Beth  
 EX-2E CAN 7\*  
 5-09 305 31358 4.0 1263 3.1 974  
 Life 141637 4.3 5994 3.2 3593

11th Dam: Glen Drummond Matt Beth  
 VG-85 4\*  
 11-10 365 25038 3.7 935

12th Dam: Glen Drummond Marquis Beth  
 Can VG

13th Dam: Ferglynn Rag Apple Bertha  
 VG-CAN 3\*  
 7-00 365 27796 4.7 1303



**2nd Dam Lot 100**  
 PEACE&PLENTY ALANTA PIGGLY  
 EX-90 VVVVE

▪ **Lot 100** ▪

3rd Dam: PEACE&PLENTY TOBY PIGGY  
 EX-90 6Y EEVVV

4-03 2 365 30120 4.2 1262 3.3 987  
 5-06 2 365 29000 4.1 1181 3.2 924  
 Life 1452 100840 4.3 4296 3.3 3372

4th Dam: Peace&Plenty Benefit Peggy (EX-90 EEEVE)

7-09 2 365 30100 4.0 1190 3.0 908  
 Life 2413 161770 3.9 6329 3.1 5020

5th Dam: Peace&Plenty Falcon Petunia (VG-86 VG-MS)

6th Dam: Kingstead Rorae Petula (VG-86 EX-MS)

10-11 2 365 235540 4.0 937 3.3 775  
 Life 3846 213550 4.3 9103 3.3 5219

**Lot 100 ▪ BOARDWALK BRADY POPPER**

**#103**

840 3143767989

**BORN ▪ 06/10/2016**

**SELLS FRESH ▪** Fresh 2/18/21  
 VG-85

7th Gen EX, VG

2-09 305 26220 3.4 885 3.1 805,  
 3-08 295 23349 4.2 981 3.0 699

**Lot 100-1/2 PENDING**

**BORN ▪ 02/18/2021**

SIRE MILKSOURCE CHEERS-ET  
 840 3132912604

BOARDWALK HOLSTEINS  
 AUSTIN AINSLIE

**BUTZ-BUTLER ATWOOD BRADY-ET**

GTPI +1458G EX-93 EEE+ 140610404

PTA -700M -49F -46P 99%R 12/2020

PTA -489NM -.08%F -.09%P 43%US

PTA -2.3PL 2.83SCS -4.4DPR 3.7%DCE

PTA +2.22T +1.83UDC +.61FLC 99%R 12/2020

**ROLL-N-VIEW GOLD PICKER-ET**

VG-85 71269145

7-04 3 343 35043 4.2 1487 3.0 1034

MAPLE-DOWNS-I G W ATWOOD-ET

8956379C

GTPI +1921G

EX-90 EE+V

PTA +2.96T +1.93UDC +2.14FLC 99%R 12/2020

REGANCREST BRASILIA-ET

2E-92 6Y EEEVE DOM 62496866

2-03 3 365 33180 3.6 1186 2.8 926

BRAEDALE GOLDWYN

10705608C

GTPI +1857G

CAN GP-84 GM

PTA +.98T +.55UDC +.72FLC 99%R 12/2020

**PEACE&PLENTY ALANTA PIGGLY**

EX-90 5Y VVVVE

132477204

4-05 3 305 36120 3.7 1324 3.2 1148

5-08 3 305 29500 3.6 1065 3.4 1013

2-04 2 264 16560 3.2 529 3.0 502

3-03 2 124 13290 3.4 449 2.6 350

Life 1150 108280 3.6 3874 3.2 3474

**Lot 101 ▪ DEN-REIN ACCELREOWN ANNE**

**#292**

840003151857517

**BORN ▪ 03/22/2019**

▪ Lot 102 Same Family ▪

**SELLS FRESH**

Potential 7th Gen EX, VG

DEN-REIN HOLSTEINS  
 1945 ROSES BROOK RD  
 S KORTRIGHT, NY 13842  
 607/538-1486

**PEAK ACCELREOWN-ET**

GTPI +2603G GM 840003129016332

PTA +519M +60F +18P 99%R 12/2020

PTA +479NM +.14%F +.01%P 92%US FE +105

PTA +2.8PL 3.01SCS +.3DPR 1.8%DCE

PTA +1.73T +2.09UDC +.76FLC 96%R 12/2020

MR OCD ROBUST DONATELLO-ET

840003006989495

GTPI +2484G

GM

PTA +661M +50F +30P 99%R 12/2020

ALNA MOGUL ROSA

VG-87 VVV+V

107801055C

2-06 365 30370 4.4 1322 3.5 1048

DE-SU BKM MCCUTCHEN 1174-ET 99%

69990138

GTPI +2243G

EX-93 EEEE GM

PTA +2.23T +1.40UDC +1.08FLC 99%R 12/2020

**DEN-REIN GABOR EMILYANNE**

VG-85 3Y VV+V

71780201

1-10 303 19140 3.5 675 3.0 582

2-09 305 27590 3.1 853 2.8 783

3-09 285 16240 3.8 625 2.9 476

4-09 305 14840 3.6 539 2.7 398

▪ 5th Gen EX, VG

**DEN-REIN MCCUTCHEN RAEANNE**

VG-85 4Y +V+V 840003123586707

3-10 159 10140 4.3 432 3.2 322

▪ 6th Gen EX, VG

[Maternal Sister is Lot 102 Dam]

3rd Dam: BYEBROOK ALEXANDER ROXANNE  
 2E-90 6Y VEVVE

See Next Page  
 4th - 6th Dams



### 3rd Dam Lots 101 + 102

BYEBROOK ALEXANDER ROXANNE

2E-90 6Y VEVVE

▪ 1st 4Y + Best Udder Delaware County Fair 2019

#### ▪ Lots 101 + 102 ▪

3rd Dam: BYEBROOK ALEXANDER ROXANNE

2E-90 6Y VEVVE

7-02 299 24940 4.4 1093 2.9 728

Life 2237 164580 4.0 6598 3.2 5220

▪ 4th Gen EX, VG

▪ 1st 4Y & Best Udder Delaware County Fair 2019

4th Dam: BYEBROOK NATION LUANNE (VG-86 8Y VVVVV)

6-10 305 27750 3.9 1075 3.1 855

▪ 3rd Gen EX, VG

5th Dam: Byebrook Aaron Joanne (VG-85)

6th Dam: Byebrook IV-Ann Diane (VG-86)

## Lot 102 ▪ DEN-REIN JORDY ROSETTE ▪ RC

#288

840 3151857513

**BORN ▪ 03/03/2019**

▪ Lot 101 Same Family ▪

**SELLS FRESH**

DEN-REIN HOLSTEINS  
1945 ROSES BROOK RD  
S KORTRIGHT, NY 13842  
607/538-1486

▪  
See Above  
3rd - 6th Dams

**CYCLE MCGUCCI JORDY-RED ▪ 99%**

GTPI +1760G

840 3131666411

PTA -917M -21F -36P 97%R 12/2020

PTA -307NM +.06%F -.02%P 64%US

PTA -2.8PL 2.98SCS -3.6DPR 3.5%DCE

PTA +2.93T +2.16UDC +2.94FLC 97%R 12/2020

**DEN-REIN BROKAW ROSEANNE**

GP-83 3Y +VVG+

840003132809233

1-10 300 19640 3.8 752 3.0 593

[VG-85 Maternal Sister is Lot 101 Dam]

MR APPLES MCGUCCI-ET 99% \*RC

72353438

GTPI +2099G

PTA +2.56T +1.76UDC +2.88FLC 93%R 12/2020

BRYERS QUART GCHIP JAIL-P-ET \*RC \*PO

EX-90 3Y EVVVE

71402418

1-11 3 341 31580 3.9 1233 2.9 925

MR ATWOOD BROKAW-ET

140602463

GTPI +1888G

VG-86 VVV+

PTA +2.60T +1.65UDC +.59FLC 99%R 12/2020

**DEN-REIN GABOR EMILYANNE**

VG-85 3Y VV++V

71780201

1-10 303 19140 3.5 675 3.0 582

2-09 305 27590 3.1 853 2.8 783

3-09 285 16240 3.8 625 2.9 476

4-09 305 14840 3.6 539 2.7 398

▪ 5th Gen EX, VG

## Lot 103 ▪ GAMBLIN GOLDRUSH NIKKI ▪ 99% #2209

840003201120310

**BORN ▪ 03/27/2019**

**MILKING 55 LBS. ▪ 4.2/3.7**

Fresh 3/11/21

SCC 10,000

RICHARD & DOREEN MORRIS  
895 DARTMOUTH COLLEGE HWY  
HAVERHILL, NH 03765  
603/989-3379

**SANDY-VALLEY GS GOLDRUSH-ET-99%**

GTPI +2549G

840003014562044

PTA +599M +56F +28P 99%R 12/2020

PTA +456NM +.12%F +.03%P 63%US FE +119

PTA +3.3PL 2.86SCS -.4DPR 2.0%DCE

PTA +1.38T +1.15UDC +1.03FLC 92%R 12/2020

**GAMBLIN BANKROLL LOUISE ▪ 98%**

VG-88 3Y VV+VE

840003137053724

1-11 3 281 22150 3.6 799 3.2 715

2-10 3 305 27460 3.5 969 3.1 852

SEAGULL-BAY SILVER-ET

72156794

GTPI +2536G

GM

PTA +621M +72F +31P 99%R 12/2020

SANDY-VALLEY MER GLAMOUR-ET 99%

EX-91 EEVVE GMD DOM

70811771

4-11 365 40580 3.6 1446 3.1 1270

CRASDALE BANKROLL-ET

GTPI +2131G

72436689

PTA +1.55T +1.70UDC +1.18FLC 98%R 12/2020

**GAMBLIN ARMANI JAXON ▪ 96%**

G-79 2Y GGG++

840003129440016

1-10 3 305 20940 4.1 866 3.4 715

2-10 3 254 24590 4.2 1032 3.2 791

**Lot 104 - GAMBLIN BIG FLAVOR NALA #2195**

840003201120296

**BORN - 01/28/2019**

**MILKING 72 LBS. - 4.0/2.7**

Fresh 2/8/21  
SCC 10,000

RICHARD & DOREEN MORRIS  
895 DARTMOUTH COLLEGE HWY  
HAVERHILL, NH 03765  
603/989-3379

**OCD BIG FLAVOR-ET**  
GTPI +2473G 840003137917463  
PTA +131M +21F +12P 81%R 12/2020  
PTA +361NM +.06%F +.03%P100%US  
PTA +3.5PL 3.21SCS +1.9DPR 1.7%DCE  
PTA +1.61T +2.69UDC +1.66FLC 80%R 12/2020

**GAMBLIN FREEZE GOLDA**  
72447959

1-11 3 305 21770 4.1 896 3.1 664  
3-00 3 305 25290 4.1 1025 3.2 811  
4-01 3 305 31230 4.1 1286 3.0 943  
5-05 3 305 29280 4.1 1193 3.1 898  
Life 1479 123810 4.2 5174 3.2 3946

BACON-HILL PETY MODESTY-ET 840003013654627  
GTPI +2424G VG-86 VV++ GM  
PTA +3.9PL 3.31SCS +.7DPR 1.3%DCE

OCD HALOGEN FANTASY-ET  
EX-90 VV++E 840003013464461  
5-03 3 365 30700 3.5 1065 3.2 987

DUCKETT-SA ATWD FREEZE-ET 70292635  
GTPI +1563G EX-92 EEEE  
PTA +1.27T +.77UDC +.13FLC 96%R 12/2020

**GAMBLIN DUNDEE CANDY**  
GP-82 2Y ++G++ 66322284

2-00 2 249 13580 3.9 523 3.2 435  
2-10 3 305 21110 3.5 745 3.0 635  
4-02 3 279 23140 3.7 854 3.1 725  
5-01 2 305 26600 3.6 970 3.1 825  
6-01 3 273 28380 3.7 1048 3.0 861  
Life 1550 121590 3.7 4475 3.1 3792

**Lot 105 - GAMBLIN BIG FLAVOR NATALIA #2206**

840003201120307

**BORN - 03/23/2019**

**MILKING 89 LBS. - 3.3/3.1**

Fresh 3/5/21  
SCC 80,000

RICHARD & DOREEN MORRIS  
895 DARTMOUTH COLLEGE HWY  
HAVERHILL, NH 03765  
603/989-3379

**OCD BIG FLAVOR-ET**  
GTPI +2473G 840003137917463  
PTA +131M +21F +12P 81%R 12/2020  
PTA +361NM +.06%F +.03%P100%US  
PTA +3.5PL 3.21SCS +1.9DPR 1.7%DCE  
PTA +1.61T +2.69UDC +1.66FLC 80%R 12/2020

**GAMBLIN ARTIC KELCIE RC**  
VG-85 2Y +++VV 840003134238700

2-00 3 305 25090 4.3 1067 3.3 818  
3-00 3 305 31380 4.6 1436 3.2 998

BACON-HILL PETY MODESTY-ET 840003013654627  
GTPI +2424G VG-86 VV++ GM  
PTA +3.9PL 3.31SCS +.7DPR 1.3%DCE

OCD HALOGEN FANTASY-ET  
EX-90 VV++E 840003013464461  
5-03 365 30700 3.5 1065 3.2 987

GAMBLIN REDBURST ARTIC-RED 72447954  
GTPI +1971  
PTA +1.06T +.68UDC +.44FLC 46%R 12/2020

**GAMBLIN GOLDROY ELENI-TW**  
69673927

2-02 2 305 19720 4.2 826 3.0 596  
3-03 3 305 24210 4.3 1051 3.1 745  
4-06 3 305 31930 3.9 1245 3.0 945  
5-06 3 305 33880 3.8 1298 2.9 976  
Life 1419 120640 4.1 4917 3.0 3644

**Lot 106 - GAMBLIN BYWAY NOEMI - 99% #2214**

840003201120315

**BORN - 05/04/2019**

**MILKING 66 LBS. - 3.8/3.0**

Fresh 3/2/21  
SCC 10,000

RICHARD & DOREEN MORRIS  
895 DARTMOUTH COLLEGE HWY  
HAVERHILL, NH 03765  
603/989-3379

**OH-RIVER-SYC BYWAY-ET**  
GTPI +1893G 71310557

PTA +302M -29F -5P 99%R 12/2020  
PTA -221NM -.14%F -.05%P 52%US  
PTA -1.0PL 2.96SCS -1.7DPR 2.8%DCE  
PTA +2.42T +2.28UDC +.21FLC 99%R 12/2020

**GAMBLIN CRUSH KERRON - 99%**  
GP-83 2Y +VG++ 840003134238722

1-10 3 305 26580 3.2 848 2.9 758  
2-10 3 305 30220 4.1 1230 3.0 895

SULLY HART MERIDIAN-ET 69951903  
GTPI +2260G  
PTA +1932M +17F +38P 99%R 12/2020

SANDY-VALLEY ATWD BARBIE-ET 69250651  
EX-91 EEEVE  
2-04 3 365 32120 3.5 1118 3.1 1010

MAVERICK CRUSH - 99%  
GTPI +2039G 12042760C  
PTA +2.49T +1.56UDC +1.46FLC 99%R 12/2020

**GAMBLIN SHAKE HOA**  
G-79 3Y +VG+F 73643318

1-10 3 305 27010 4.0 1074 2.9 775  
2-10 3 305 32820 3.6 1193 2.8 928  
3-10 3 305 35800 3.6 1293 2.8 1008  
5-00 3 334 32270 3.9 1273 3.0 978  
Life 1327 133810 3.8 5050 2.9 3878

**Lot 107 - KUPERUS OLAF JOJO 1296 #1296**

144510014

**BORN - 12/20/2017**

**MILKING 76 LBS. - 3.8/3.1**  
 Fresh 2/17/21  
 GP-82 2Y +++G+  
 2-01 252 12537 3.2 402 2.8 347

KUPERUS MEADOWS  
 47 UNIONVILLE RD  
 SUSSEX, NJ 07461-3738  
 973/875-2519

**KUPERUS GOLD CHIP OLAF**  
 PTPI +1530 143561772  
 PTA -1175M -49F -44P 58%R 12/2020  
 PTA -352NM -.01%F -.03%P100%US  
 PTA -.5PL 2.92SCS -.6DPR 3.9%DCE  
 PTA +.73T +.56UDC +.64FLC 37%R 12/2020

**KUPERUS LUKE JACKPOT**  
 GP-81 2Y ++GG+ 143751399  
 2-00 286 18280 3.1 569 2.9 533  
 2-11 305 24930 3.0 758 2.9 723  
 4-00 293 24860 3.2 784 2.9 713

MR CHASSITY GOLD CHIP-ET 140145553  
 GTPI +1753G EX-95 EEVE  
 PTA +1.52T +1.10UDC +1.14FLC 99%R 12/2020

**KUPERUS LARS OLIVE OIL**  
 VG-85 4Y V+V+V 141637686

**GOLD-BAR TOPSIDE LUKE**  
 TPI +1696 142939286  
 PTA +.44T -.15UDC +.17FLC 48%R 12/2020

**KUPERUS OLIVER JOYCE**  
 142636923  
 • Sold for Dairy

**Lot 108 - KUPERUS DIAMONDBACK SOX-RED #1402**

#1402

144773923

**BORN - 01/03/2019**

**MILKING - Fresh 1/22/21**

KUPERUS MEADOWS  
 47 UNIONVILLE RD  
 SUSSEX, NJ 07461-3738  
 973/875-2519

**MR D APPLE DIAMONDBACK - RC - 99%**  
 GTPI +1902G EX-93 EEEE 840 3013721049  
 PTA -412M -26F +0P 99%R 12/2020  
 PTA -164NM -.04%F +.05%P 69%US  
 PTA +.0PL 3.09SCS -2.5DPR 2.7%DCE  
 PTA +2.41T +1.84UDC +1.37FLC 99%R 12/2020

**KUPERUS BARB SILVA 1200-RED**  
 GP-83 2Y +++++ 144207642  
 1-11 305 17730 3.6 635 2.9 522

VAL-BISSON DOORMAN-ET - 99% 107281711C  
 GTPI +2200G CAN EX-90  
 PTA +2.48T +1.63UDC +.80FLC 99%R 12/2020

MS DELICIOUS APPLE-RED-ET 139236776  
 2E-94 EEEEE  
 7-02 365 46510 4.0 1844 3.1 1424

HYLITE BARBWIRE-RED-ET 9748330C  
 GTPI +1442G VG-87 VE+V  
 PTA +1.22T -.12UDC +.80FLC 99%R 12/2020

**BELLVALE ARTHUR SUN**  
 GP-82 2Y +V+G+ 141254896  
 4-08 293 30210 3.2 971 2.7 815  
 5-08 305 29350 3.4 990 2.6 775  
 6-09 120 12230 3.2 392 2.5 309

**Lot 109 - JERICHO-DAIRY AWE COBY 1268 - RC #1268**

#1268

144368297

**BORN - 09/01/2017**

**MILKING 101 LBS. - 3.8/2.7**  
 Fresh 1/8/21  
 Potential 8th Gen EX, VG  
 2-03 302 15855 4.4 695 3.1 491

KUPERUS MEADOWS  
 47 UNIONVILLE RD  
 SUSSEX, NJ 07461  
 973/875-2519

**LUCK-E AWESOME-RED** 72186769  
 GTPI +1404G  
 PTA -1798M -62F -59P 99%R 12/2020  
 PTA -550NM +.03%F -.01%P 67%US  
 PTA -1.2PL 3.17SCS -1.8DPR 4.2%DCE  
 PTA +2.02T +2.80UDC +.76FLC 98%R 12/2020

**JERICHO-DAIRY SID CHABLIS**  
 VG-85 5Y VVV++ 144099117  
 1-11 297 17080 3.4 580 2.8 484  
 2-11 305 21190 3.2 677 2.9 613  
 4-01 288 22960 3.3 767 2.8 638  
 • 7th Gen EX, VG

APPLES ABSOLUTE-RED-ET 139358472  
 GTPI +1534G EX-94 EEVE  
 PTA +2.16T +2.39UDC +1.59FLC 99%R 12/2020

LUCK-E ADVENT ASIA-ET RC 63437444  
 3E-94 EEEEE  
 4-10 2 365 32680 5.7 1863 3.2 1045

PINE-TREE SID-ET 62175895  
 GTPI +1550G  
 PTA +1.47T +.94UDC -.85FLC 99%R 12/2020

**JERICHO-DAIRY CHARDONAY-ET**  
 VG-88 7Y EEVVV 141308344  
 5-02 299 25670 3.5 907 3.0 773  
 6-02 296 19400 3.6 707 2.9 572  
 7-01 365 27840 3.4 957 3.0 825  
 10-00 305 26920 3.3 901 3.0 811  
 11-04 305 26250 3.9 1019 3.0 795  
 Life 2192 162460 3.5 5750 3.0 4842  
 • 6th Gen EX, VG  
 [Maternal Sister] JERICHO-DAIRY DUN CACHA-ET  
 2E-90 VE+EE  
 4-11 330 22160 3.4 751 3.1 677



3rd Dam: Jericho-Dairy Drm Chiffon (EX-91)

[Picture] 4th Dam: Beaverbrock Milan Charity (EX-95)  
 • 2nd WDE Sr 3Y 2002  
 • All-Wisconsin 5Y

• Sold for \$56,000 in Marlina Complete Dispersal Seymour, WI

5th Dam: Beaverbrock Char (VG-86 VG-MS CAN)  
 Life 5 lact 106185 4087 3.8 3538 3.3  
 6th Dam: Beaverbrock Zorin Larry (VG-85-CAN)  
 Life 6 lact 143184 5454 3.8 5077 3.5

**Lot 110 - KUPERUS ABSOLUTE NUT - RC**

**#1410**

144773932

**BORN - 02/04/2019**

**SELLS FRESH - Fresh 3/2/21**

KUPERUS MEADOWS  
47 UNIONVILLE RD  
SUSSEX, NJ 07461-3738  
973/875-2519

**APPLES ABSOLUTE-RED-ET**  
GTPI +1534G EX-94 EEVE 139358472  
PTA -1954M -15F -25P 99%R 12/2020  
PTA -472NM +.23%F +.14%P 55%US  
PTA -5.7PL 3.53SCS -5.1DPR 5.1%DCE  
PTA +2.16T +2.39UDC +1.59FLC 99%R 12/2020

**KUPERUS BRADNICK NEMO**  
GP-81 2Y VGG++ 143568162  
2-05 305 22690 3.5 803 2.9 659  
3-08 275 25040 3.5 888 2.9 720

LADINO PARK TALENT-IMP-ET RC  
GTPI +1401G 930377AUS  
PTA +.38T +.62UDC -.13FLC 99%R 12/2020  
KHW REGIMENT APPLE-RED-ET 135511521  
4E-96 EEEEE DOM  
9-01 2 365 36750 4.3 1582 3.5 1280  
Life 2898 240640 4.7 11394 3.6 9013  
• 2013 Holstein Int'l Red Impact Cow of Year

REGANCREST-GV S BRADNICK-ET 66625940  
GTPI +1854G EX-96 EEEE  
PTA +1.71T +1.80UDC +1.76FLC 99%R 12/2020

**BY-ACRES ZELGADIS NOZY**  
VG-86 4Y VV++V 72510315  
2-10 273 22510 2.9 661 2.9 662  
3-09 305 26550 2.9 772 2.9 774  
5-00 305 26720 3.1 823 3.0 810

3rd Dam: By-Acres Buckeye Nug GP-81

4th Dam: By-Acres Rudy Newton VG-87

**Lot 111 - KUPERUS AIRLIFT DECOY**

**#1420**

840003207665381

**BORN - 03/25/2019**

**SELLS FRESH**  
Potential 5th Gen EX, VG

KUPERUS MEADOWS  
47 UNIONVILLE RD  
SUSSEX, NJ 07461-3738  
973/875-2519

**CANYON-BREEZE AT AIRLIFT-ET**  
GTPI +1908G VG-89 EEV+ 62897620  
PTA +565M +8F -9P 99%R 12/2020  
PTA -195NM -.05%F -.09%P 66%US  
PTA -2.3PL 2.97SCS -3.1DPR 3.4%DCE  
PTA +2.34T +.69UDC +2.23FLC 99%R 12/2020

**KUPERUS CORVETTE DIVA**  
VG-86 3Y VVV+V 143751380  
2-01 305 21620 3.2 688 2.9 617  
3-03 305 27330 3.2 861 2.8 777  
• 4th Gen EX, VG

MAPLE-DOWNS-I G W ATWOOD-ET 8956379C  
GTPI +1921G EX-90 EE+V  
PTA +2.96T +1.93UDC +2.14FLC 99%R 12/2020  
CANYON-BREEZE S AUBURN-ET  
EX-90 EEEEE DOM 63175334  
3-04 365 35090 3.8 1347 2.9 1024

SONNEK GC CORVETTE-ET 71391400  
GTPI +1920G EX-92 EEEE  
PTA -137M -2F +0P 99%R 12/2020

**MIKELHOLM MC DANI**  
VG-88 5Y VV++E 65873325  
2-11 305 13560 3.7 506 3.2 428  
4-03 305 21690 3.4 741 3.0 658  
5-04 282 19040 3.2 615 2.9 552

3rd Dam: Mikeholm Ross Darcy  
EX-91

4th Dam: MS Milkworth Advent Darby RC  
VG-86 VG-MS  
2-02 2 305 17830 3.9 704 3.3 595

5th Dam: DERRY-ACRES R-N-R DANCER RC  
GP-81 +VG+G  
1-11 3 320 23950 3.8 904 3.4 810  
3-00 3 365 31040 3.7 1141 3.3 1018

6th Dam: DERRY-ACRES LINCOLN DARLA RC  
VG-85 VG-MS

7th Dam: Derry-Acres SDC Delight-Red  
(VG-85)

8th Dam: Derry-Acres TT Dixie-Red  
(VG-85)

4-07 305 17300 3.9 677 3.2 556

**Lot 112 - KUPERUS APPLE-CRISP SPY-RED**

**#1416**

840003207665377

**BORN - 03/12/2019**

**SELLS FRESH - Fresh 3/6/21**  
Potential 4th Gen EX, VG

KUPERUS MEADOWS  
47 UNIONVILLE RD  
SUSSEX, NJ 07461-3738  
973/875-2519

**SIEMERS OCT APPLE-CRISP-ET - RC**  
GTPI +2033G 840003134506808  
PTA +174M +8F -4P 93%R 12/2020  
PTA -59NM +.00%F -.03%P 18%US  
PTA -1.6PL 3.06SCS -2.3DPR 2.6%DCE  
PTA +2.14T +1.70UDC +1.54FLC 86%R 12/2020

**KUPERUS D BACK SIDNEY 1190**  
VG-86 2Y EVV+V 144121182  
2-03 305 21450 3.5 756 3.1 672  
• 3rd Gen EX, VG

STANTONS HIGH OCTANE-ET - 99% 11696704C  
GTPI +2130G CAN EX 93  
PTA +996M +10F +12P 99%R 12/2020

SIEMERS MOGUL APPLE-STAR-ET - RC  
EX-91 EEEEE GMD 840003011130010  
3-03 316 39040 4.7 1825 3.2 1235  
• National Elite Performer

MR D APPLE DIAMONDBACK - RC - 99%  
GTPI +1902G EX-93 EEEE 840 3013721049  
PTA +2.41T +1.84UDC +1.37FLC 99%R 12/2020

**KUPERUS LARS SUNSHINE**  
VG-87 4Y VEVGV 141305855  
5-06 288 32600 3.0 978 2.5 822

3rd Dam: Kuperus Mac Sunny  
VG-85

**Lot 113 - OVALTOP CRUSH LINN**

**#100**

840003144639147

**BORN - 06/14/2018**

**SELLS FRESH** in March

OVALTOP HOLSTEINS  
436 CHYLE ROAD  
RICHFIELD SPRINGS, NY 13439  
315/858-1460



**MAVERICK CRUSH - 99%**

GTP1 +2039G 12042760C  
PTA -956M -51F -15P 99%R 12/2020  
PTA -138NM -.05%F +.05%P 63%US  
PTA +2.3PL 2.30SCS +1.8DPR 2.6%DCE  
PTA +2.49T +1.56UDC +1.46FLC 99%R 12/2020

**OVALTOP PHOENIX LINDSY**

VG-86 5Y VVV+V 142128615  
2-02 365 22580 3.7 835 3.0 678  
3-05 364 26360 3.5 920 2.9 775  
4-07 337 23910 3.9 925 3.1 736

[Picture] 3rd Dam: Ovaltop Mandel Luannie (3E-91 EX-MS)

8-03 2 365 30720 4.0 1229 3.0 916  
Life 3661 277050 4.1 11381 3.0 6420

4th Dam: Ovaltop Stardust Luellen (VG-86 VG-MS)

3-03 365 27220 4.2 1131 3.1 833

5th Dam: Ovaltop Mandingo Luann (3E-90)

8-01 345 270 3.6 1068 3.3 968  
Life 222440 3.9 8714 3.3 7437

VAL-BISSON DOORMAN-ET • 99% 107281711C  
GTPI +2200G CAN EX-90  
PTA +2.48T +1.63UDC +.80FLC 99%R 12/2020

EDG CLAIRE CLING-ET 71494758

WINDY-KNOLL-VIEW PHOENIX-ET 62968892  
GTPI +1745G VG-87 EE+G GM  
PTA +.52T +.17UDC +.42FLC 99%R 12/2020

**OVALTOP LARAMIE LINDSY**

140570751

3-10 3 305 21360 3.7 781 3.2 676  
[Maternal Sister] Ovaltop Durham Lark-TW

VG-86 VV++V  
2-11 2 365 31280 3.9 1224 3.0 939  
4-04 2 359 28070 4.0 1117 3.1 870  
Life 1340 102920 4.0 4086 3.1 3172

**Lot 114 - OVALTOP SOLOMON PANSY**

**#106**

840003201968498

**BORN - 08/08/2018**

- From a Milk and Fat Family •
- 2x Life over 200,000 lbs
- Fat up to 1450 lbs

**SELLS FRESH** in March

OVALTOP HOLSTEINS  
RICHFIELD SPRINGS, NY 13439  
315/858-1460

**WALNUTLAWN SOLOMON-ET - 99%**

GTP1 +1997G 11775998C  
PTA -451M -12F -9P 99%R 12/2020  
PTA -160NM +.02%F +.02%P 23%US  
PTA -1.2PL 2.84SCS +.1DPR 2.6%DCE  
PTA +2.59T +1.72UDC +.43FLC 99%R 12/2020

**OVALTOP AFTERSHOCK PANDORA**

GP-80 4Y +++F+ 143458522  
3-03 365 13980 3.5 491 2.7 371  
4-05 289 15660 3.0 475 2.7 416

VAL-BISSON DOORMAN-ET • 99% 107281711C  
GTPI +2200G CAN EX-90  
PTA +2.48T +1.63UDC +.80FLC 99%R 12/2020

MISTY SPRINGS LAVANGUARD SUE 9979603C  
CAN VG-89

4-03 365 30124 4.6 1380 3.0 911

MS ATLEES SHT AFTERSHOCK-ET 65249839  
GTPI +1671G EX-92 EEVE  
PTA +1.43T +1.07UDC +.52FLC 99%R 12/2020

**OVALTOP OUTSIDE PANSY**

GP-83 5Y V+GG+ 140089819  
2-06 364 24210 3.8 925 3.0 715  
3-09 283 21930 3.8 842 2.8 607  
4-08 322 22770 3.6 820 2.8 644

3rd Dam: Ovaltop Skychief Patsy-ET (2E-91)

7-10 365 32000 4.5 1453 3.0 969  
Life 231660 4.3 10029 3.2 7229

[Maternal Sister]

Ovaltop J Petunia-Red (VG-89 5Y EEEV)

4-04 365 3200 4.3 1366 3.1 1000  
Life 1882 146350 4.3 6304 3.1 4596

[Picture] 4th Dam: Ovaltop Harry Pansy-Red (3E-93)

8-04 365 33020 4.1 1353 3.1 1011  
Life 198820 4.1 8177 3.2 6420

5th Dam: Paulas AJ Pearl (VG-85)



**Lot 115 - DUTCH HOLLOW CHROME COCO**

**#8324**

JE 840003221209409

**BORN - 09/24/2020**

**FALL CALF 2021**

CHLOE DAVIS  
108 BETTY BROOK RD  
S KORTRIGHT, NY 13842

**RIVER VALLEY CECE CHROME-ET**

GPTA JE 840003012423929  
4561DAUS 633HRDS 37%RIP  
99%R 708M 0.04% 43F 84%ILE AJCA 2082DAUS  
99%R -0.01% 23P 382CM\$ 376NM\$ 365FM\$  
2.9PL -2.1LIV 0.5DPR 1.2CCR 1.2HCR 2.84SCS  
GPTAT 99%R 2.1 GJUI 17.3 GJPI 98%R 106

**DUTCH HOLLOW CHANGE UP WAFER**

G-75% 2Y JE840003205248506

SCHULTZ LEGAL CRITIC-P 117217618  
99%R -37M 0.05% 9F 99%R 0.03% 157NM\$ 12/2020

LYON CELEBRITY CECE-ET 117046049  
EX-91%  
4-03 271 3 22660 4.4 999 3.6 823

RIVER VALLEY CHAR CHANGE UP-ET JE 840 3126479215  
99%R 583M 0.08% 45F 73%ILE  
99%R 0.00% 22P 333CM\$ 328NM\$ 12/2020

**DUTCH HOLLOW NITRO CRACKER**

VG-84% 3Y JE840003131737450  
1-08 305 3 19850 4.8 962 3.6 716  
2-08 305 3 20770 5.1 1057 3.8 788  
3-09 281 3 17390 5.2 912 3.7 647

# Lot 116 • FALLS-PRIDE KINGSIRE KIYA

100754335

BORN • 04/15/2019

DUE • 4/16/21 TO  
PALMYRA BERKELY REAGAN-ET  
840 3123620602

Potential 3rd Gen VG

BRIAN + TRACEY POOLE  
FALLS PRIDE DAIRY  
ORISKANY FALLS, NY  
315-843-4852

## BEAR-AYR DISTINCT KINGSIRE

PTA +2.99SCC +2.1PL +1.0DPR 840003132388711  
PTA -41M -13F +6P 47R  
PTA% -.06 +.04  
PTAT +1.10T 44R 12/20

## FALLS-PRIDE PRIME KIZZY

VG-87 4Y 100721863  
2-00 285 14740 4.6 675 3.3 482  
3-00 365 25400 4.1 1050 3.2 808

FAMILY-AF-AYR DISTINCTION 100578700  
PTA +3.01SCC +4.1PL +1.0DPR PTAT +1.10T 86R 12/20  
D/AV 20127M 3.8 761F 3.2 641P 8.6T

DALTONDALE BBK KUDDLES 100483655  
4E-92 10Y  
9-04 2 365 27760 4.0 1113 3.4 954  
LIFE 2459 158770 3.9 6159 3.4 5322

DE LA PLAINE PRIME 106061020C  
PTAT +.50T 94%R 12/2020  
D/AV 19539M 4.0 789F 3.2 627P

## FALLS-PRIDE BURDETTE KIA

VG-88 4Y 100671869  
2-05 365 24260 4.2 1031 3.2 774  
3-07 365 1880 4.5 852 3.4 646

# Lot 117 • GRADE

## #1345

FRESH 2/3/21

POSTMA DAIRY

## ZIMMERVIEW LUCKY PP-RED-ET • PC • RC

GTPI +1922G 74228150  
PTA -1652M -46F -28P 99%R 12/2020  
PTA -25NM +.07%F +.09%P  
PTA +4.4PL 2.69SCS +2.4DPR 1.8%DCE  
PTA -0.28T +0.67UDC +0.72FLC 96%R 12/2020

DANGIE S-SIRE JAX P-TW RC PC 840003013245003  
GTPI +2245G  
PTA +733M +13F +35P 98%R 12/2019  
S-S-I MOGUL LYLA RC PC 71262849  
EX-90 4Y EVEVE DOM  
3-11 2 305 33370 4.3 1420 3.3 1096

# Lot 118 • GRADE

## #1358

FRESH 2/16/21

POSTMA DAIRY

## WELCOME SUPER PETRONE-ET

GTPI +2361G 69207641  
PTA +178M +19F -6P 99%R 12/2020  
PTA +2737NM +.04%F -.04%P  
PTA +7.7PL 2.59SCS +2.1DPR 3.0%DCE  
PTA +.35T +.84UDC +.92FLC 99%R 8/2020

CHARLESDALE SUPERSTITION-ET  
WELCOME BAXTER PETUNIA  
VG-88  
2-00 3 365 25870 4.3 1122 3.3 851

# Lot 119 • GRADE

## #1449

FRESH 2/3/21

POSTMA DAIRY

## LAMBRECHT SSHOT AXEL-ET • 99%

GTPI +2301G 73341815  
PTA +687M +7F +31P 97%R 12/2020  
PTA +214NM -.07%F -.03%P  
PTA +2.2PL 2.95SCS +.5DPR 1.7%DCE  
PTA +.62T +0.48UDC +0.56FLC 94%R 12/2020

COGENT SUPERSHOT  
LAMBRECHT JACKMAN ANNISE-ET  
VG-87

# Lot 120 • GRADE

## #1419

FRESH 3/1/21

POSTMA DAIRY

## CLEAR-ECHO MONTREAL 1412-ET • 99%

GTPI +2469G 71974608  
PTA +1824M +54F +44P 96%R 12/2020  
PTA +405NM -.05%F -.04%P  
PTA +1.9PL 3.04SCS -1.6DPR 2.2%DCE  
PTA +.79T +1.11UDC +0.54FLC 88%R 12/2020

BACON-HILL MONTROSS-ET  
CLEAR-ECHO SHAMROCK 2519-ET  
EX-91  
3-09 3 365 47950 3.9 1863 2.8 1337

# Lot 121 • GRADE

## #1499

FRESH 3/15/21

POSTMA DAIRY

## S-S-I MOGUL REFLECTOR • 99%

GTPI +2465G 70071611  
PTA +1192M +17F +53P 99%R 12/2020  
PTA +468NM -0.10%F +.05%P  
PTA +3.4PL 2.90SCS +0.1DPR 2.0%DCE  
PTA +1.10T +0.89UDC +0.83FLC 99%R 12/2020

MOUNTFIELD SSI DCY MOGUL-ET  
CLEAR-ECHO SUPER 2262-ET  
VG-87  
4-04 3 314 37960 2.8 1049 2.9 1108





**2nd Dam Lot 122**  
**PENN-GATE STORM FLIRT-ET (2E-92 EEEVE)**  
 • 19 Excellent Sisters



**3rd Dam Lots 122**  
**PENN-GATE SKYCHIEF FINESSE**  
**3E-95 EEEEE DOM**

**Lot 122 • SCO-LI YODER FAIRLANE**

**#632** 144839108

**BORN • 01/02/2019**

▪ From 3E-95 Finesse Family ▪

**PTPI +2218**

**DUE 4/24/21 TO**

POL BUTTE MCBEEMER-ET 7525863

SCOTT W. + LISA BUSH  
 386 WATERCURE HILL RD  
 ELMIRA, NY 14901  
 607/733-5899

**WOODCREST MOGUL YODER-ET**

**GTPI +2641 EX-90 EVEV** 72254526  
 PTA +521M +80F +32P 99%R 12/2020  
 PTA +598NM +.21%F +.06%P 98%US FE +176  
 PTA +2.9PL 3.09SCS -.2DPR 1.8%DCE  
 PTA +.62T +1.20UDC +.46FLC 99%R 12/2020

**OAKFIELD-BRO FORGETMENOT-ET**

840003013464599  
 2-07 295 16510 4.4 726 3.2 521  
 3-06 305 17570 4.3 752 3.3 586  
 4-07 365 20216 3.9 779 3.1 627

MOUNTFIELD SSI DCY MOGUL-ET 840 3006972816  
 GTPI +2335G EX-93 EEEVE GM  
 PTA +593M +47F +17P 99%R 12/2020

WOODCREST PLANET YAKARA-ET  
 VG-85 VV+++ DOM 840003008363689  
 5-01 3 307 30740 3.7 1138 3.3 1004

MAPLE-DOWNS-I G W ATWOOD-ET  
 GTPI +1921G EX-90 EE+V  
 PTA +2.96T +1.93UDC +2.14FLC 99%R 12/2020

**PENN-GATE STORM FLIRT-ET**

**2E-92 7Y EEEVE** 62926198  
 5-03 2 364 28120 5.2 1459 3.5 997  
 3-04 2 365 26770 4.4 1176 3.2 864  
 2-01 3 305 20080 4.6 927 3.3 653

▪ 4th Gen EX  
 ▪ Has 19 EX Sisters  
 [Full Sisters]

*Penn-Gate Storm Fleurel-ET (2E-94 EX-MS DOM)*  
 6-00 365 36770 3.4 1265 3.2 1159  
*Penn-Gate Storm Fairy-ET (2E-92)*  
 5-08 365 33430 4.5 1512 3.4 1143  
*Penn-Gate Storm Fluff-ET (EX-93)*

3rd Dam: Penn-Gate Skychief Finesse  
 3E-95 9Y EEEEE DOM  
 9-00 365 36760 3.8 1386 3.2 1158  
 4-09 305 27460 4.9 1351 3.2 883  
 8-00 305 23600 5.6 1331 3.2 765  
 3-09 305 28030 4.3 1203 3.4 957  
 Life 2245 161510 4.5 7311 5285  
 ▪ 19 EX Daus

4th Dam: Penn-Gate Starbuck Finesse  
 (2E-94 GMD DOM)

5th Dam: Penn-Gate Elevation Flashie  
 (5E-94 EEEEE GMD DOM)  
 Life 260540 4.4 11435F

**Lot 123 • HOUGH ARMANI HELENA-RED**

144725386

**BORN • 09/14/2018**

**BRED HEIFER**

**PTPI +1866**

**BRED 7/11/20 TO SEXED**  
 MR AFFECTION ANALYST-RED  
 840 3136496608

THOMAS R. HOUGH  
 9 BEEMER CHURCH RD  
 SUSSEX, NJ 07461  
 973/875-9105

**MR APPLES ARMANI-ET • RC**

**GTPI +2073G EX-90 EEEV** 68571374  
 PTA -1826M +14F -15P 99%R 12/2020  
 PTA +10NM +.32%F +.16%P 53%US  
 PTA -2.2PL 2.83SCS +1.4DPR 2.4%DCE  
 PTA +.96T +1.50UDC +1.51FLC 99%R 12/2020

**HOUGH LAWN BY HENRIETTA-RED**

141732505  
 2-06 305 16140 4.6 739 3.3 531  
 3-06 305 21900 4.3 942 3.2 708  
 4-07 305 22100 4.8 1057 3.2 713  
 5-09 305 25190 4.4 1103 3.1 791

BRAEDALE GOLDWYN 10705608C  
 GTPI +1857G CAN GP-84 GM  
 PTA +.98T +.55UDC +.72FLC 99%R 12/2020

KHW REGIMENT APPLE-RED-ET 135511521  
 4E-96 EEEEE DOM  
 9-01 2 365 36750 4.3 1582 3.5 1280  
 Life 2898 240640 4.7 11394 3.6 9013  
 ▪ 2013 Holstein Int'l Red Impact Cow of Year

AGGRAVATION LAWN BOY P-RED • PO 133080890  
 GTPI +1744G EX-93 EEEE GM  
 PTA -.77T -.32UDC -.08FLC 99%R 12/2020

**HOUGH ADVENT HARRIET-RED** 139743159

2-02 289 15850 4.6 726 2.9 452  
 3-01 278 18260 4.0 739 3.1 562  
 4-00 286 19840 4.5 899 3.0 602  
 4-11 305 23190 4.2 966 3.1 722  
 6-03 305 24910 4.3 1067 2.9 721  
 7-04 305 24820 4.6 1150 3.1 762  
 8-09 305 24920 4.0 1004 2.9 722

# Lot 124 • HOUGH UNIX RITSY

144722338

**BORN • 08/15/2018**

**BRED HEIFER**

*PTPI +2046*

BRED 9/3/20 TO SEXED  
MR AFFECTION ANALYST-RED  
840 3136496608

THOMAS R. HOUGH  
9 BEEMER CHURCH RD  
SUSSEX, NJ 07461  
973/875-9105

**CROTEAU LESPERRON UNIX-ET**  
GTPI +2355G CAN EX-90 107567492C  
PTA +548M +26F +12P 99%R 12/2019  
PTA +222NM +.02%F -.02%P 13%US  
PTA +0.8PL 2.95SCS -.01DPR 2.3%DCE  
PTA +2.40T +2.40UDC +.05FLC 98%R 12/2020

AMIGHETTI NUMERO UNO-ET 17990915143ITA  
GPTI +2260 GM  
PTA +0.98T +1.02UDC -.39FLC 99%R 12/2020  
REGAN-ALH DOMAIN DAYA-ET 66625459  
VG-85 3Y V++V

**HOUGH ATWOOD RAYANN** 143398633  
2-05 305 20440 4.3 871 3.2 654

MAPLE-DOWNS-I G W ATWOOD-ET 8956379C  
GPTI +1921G EX-90 EE+V  
PTA +2.96T +1.93UDC +2.14FLC 99%R 12/2020

**HOUGH GABOR RHONDA** 141225702  
2-08 305 21070 3.7 777 2.9 609  
3-09 273 21760 3.8 829 2.8 619

# Lot 125 • CARPSDALE-J ADDICTION HALEY • RC • PO • 74%

#3531

840003207665488

**BORN • 03/01/2020**

**OPEN YEARLING**

*PTPI +1886*

CARPSDALE FARMS LTD.  
843 STONEHOUSE RD  
ENOSBURG FALLS, VT 802/933-2272

**MR ANSLY ADDICTION-P-RED-ET • PC**  
GTPI +2040G EX-90 VEVE 72128091  
PTA -1927M -11F -19P 99%R 12/2020  
PTA +45NM +.24%F +.16%P 43%US  
PTA +2.6PL 2.64SCS +1.6DPR 3.0%DCE  
PTA +.75T +1.09UDC -.01FLC 98%R 12/2020

TIGER-LILY LADD P-RED-ET • PC 69405976  
EX-91 EEVE GTPI +2067G  
PTA +1.29T +.83UDC +.41FLC 99%R 12/2020

MS APPLES AINSLEY-ET • RC 69822262  
EX-90 VEVEE  
2-04 277 19050 4.5 855 3.2 605

**CARPSDALE-J BAILEY HANNAH • 49%**  
GP-83 2Y VV+++ 840003144802408  
1-10 338 19830 3.1 607 2.9 571

MR DG-TM KING BAILEY-ET • RC • 99%  
GTPI +2361G 73508043  
PTA +1140M +53F +24P 98%R 12/2020

NO INFORMATION AVAILABLE

# Lot 126 • PENDING

PENDING

**BORN • 06/12/2020**

• From EX-93 Cass Family •

*Summer Yearling 2021*

SHAWNEE M COMSTOCK  
1109 COMSTOCK RD  
ULSTER, PA 18850  
570/247-2805

**MAVERICK CRUSH • 99%**  
GTPI +2039G 12042760C  
PTA -956M -51F -15P 99%R 12/2020  
PTA -138NM -.05%F +.05%P 63%US  
PTA +2.3PL 2.30SCS +1.8DPR 2.6%DCE  
PTA +2.49T +1.56UDC +1.46FLC 99%R 12/2020

VAL-BISSON DOORMAN-ET • 99% 107281711C  
GTPI +2200G CAN EX-90  
PTA +2.48T +1.63UDC +.80FLC 99%R 12/2020

EDG CLAIRE CLING-ET 71494758

**BEAVER-FLATS DIAMOND CANDY** 73629184  
• Potential 17th Gen EX

MR D APPLE DIAMONDBACK • RC • 99%  
GTPI +1902G EX-93 EEEE 840 3013721049  
PTA +2.41T +1.84UDC +1.37FLC 99%R 12/2020

**BEAVER-FLATS ATW CANDYCANE** 73629144  
EX-87 5Y VVGVV  
2-03 305 19350 3.8 732 2.9 555  
3-04 305 21230 3.6 756 3.0 633  
4-06 305 28740 3.1 885 2.9 822  
• 16th Gen EX

3rd Dam: BEAVER-FLATS BRAD CAMILLE  
VG-85 2Y VVV++  
2-00 305 20860 3.8 790 3.2 662  
• 15th Gen EX

10th Dam: CARNATION S PETE CORALLINE-ET  
VG-86 GMD

4th Dam: BEAVER-FLATS DT CARMELLO-ET (VG-88)  
• 14th Gen EX

11th Dam: DIAMOND-S EVE CORRY  
EX-90 GMD DOM

5th Dam: DREAM&DO OUTSIDE CARMEN-ET (EX-90)

12th Dam: DIAMOND-S GLAMOUR CASS  
EX-93 GMD

6th Dam: WHITTIER-FARMS CINDY-ET (EX-90 DOM)

13th Dam: DIAMOND S BVAR CASSIE (EX-90 GMD)

7th Dam: FELDER DEN BARB CINDY-ET  
EX-91 GMD DOM • 10th GEN EX

14th Dam: LAVACRES POLLY CAROLINE (EX-91)

8th Dam: MISS DEN-BARB GLOBAL CORA  
EX-90 GMD DOM

15th Dam: LAVACRES DUSTY JO CAROUSEL (EX-91)

9th Dam: RUANN ROYALTY CORA-ET  
EX-90 DOM

16th Dam: LAVACRES DUSTY CARLA (EX-90)

17th Dam: KORNDYKE CHRISTINE b.1952 (VG-85)

# *Consignor Index April 10, 2021*

BOARDWALK/A. AINSLIE	100	G-M-C /CLARK	85-87
BUSH, SCOTT + LISA	122	HOUGH, THOMAS	123,124
CARPSDALE FARMS/CARPENTER	88-99	KUPERUS MEADOWS	107-112
COMSTOCK, SHAWN	126	MORRIL FARM DAIRY	1-60
COOK FARM/G. COOK	71-75	OVALTOP HOLSTEINS	113,114
DAVIS, CHLOE	115	POSTMA HOLSTEINS	117-121
DEN-REIN HOLSTEINS	101,102	ROBETH HOLSTEINS/LIBERTY HILL	76-84
FALLS-PRIDE AYRSHIRS/POOLE	116	SCHWAB DAIRY FARM /BENNETT	61,62
GAMBLIN HOLSTEINS/MORRIS	103-106	SUNROSE HOLSTEINS	63-70

*Thank you consignors and buyers!*