

Duckett HOLSTEINS



Summer SELECTIONS

JUNE 11, 12PM
RUDOLPH, WI

Welcome!

Dear Friends,

It is with great enthusiasm that we present the line up for the Summer Selection Sale at Duckett Holsteins. We set out to make this the sale of the year and could not be more pleased with our offering! An event like this takes a great deal of effort and commitment and we could not have done it without the commitment of Mike and Julie and all of our consignors.

We felt like Duckett Holsteins was the perfect herd to host this sale. Mike and Julie have a fantastic reputation for being honest and fair and working with the finest cattle in the business. Duckett Holsteins has risen to international fame over the past two decades, posting a current BAA of 114.3%. They have bred and owned over 70 All Americans and have developed one cow at EX-97, four cows at EX-96, and six cows scored EX-95. They have been great partners to many and have cared for cattle for people from across North America. They have won two of the most coveted prizes in our industry, being named Premier Breeder and Premier Exhibitor at World Dairy Expo. They have also captured those banners at the Midwest Spring National and Wisconsin Championship Show. Their work with Genetic Futures has led the industry and helped countless customers develop better cattle through their genetic and reproductive programs. While Mike and Julie are at the pinnacle of their careers in the cattle world, they are still most proud of their two children, Logan and Chloe.

When we started discussions on this sale, we wanted to offer the absolute best from Duckett Holsteins. As you will see in the pages of this catalog, they did not hold back. Daughters of their most famous cows all sell along with cows from the heart of their show string like Black Velvet and Lysa. To add to their great offering, we have consignments from four breeds from the best breeders in the US and Canada!

We believe there are cattle for everyone, and we will sell cattle in all price ranges on June 11th. We believe there is tremendous opportunity to succeed with the animals on these pages. They can start great cow families in your herds, win you shows at every level, and generate dollars like no others. We have tried to select cattle that have global demand and that will allow you the best chance to make profitable investments.

Another goal we all have it to make it a fun day for everyone. We have hired two of outstanding country music recording artists from Nashville to provide pre-sale and post-sale entertainment. Timmy B and Anna will add to the festivities. We hope you will come meet them and enjoy their music along with great friends and fellowship.

We truly believe June 11th will be a historical day in our business. We think we have all the ingredients needed to have a record setting day. Record setting not just by the prices achieved but by the success the buyers of these animals can have.

We look forward to seeing you in Rudolph, WI on June 11th!

Chris and Jen Hill

Tim and Sharyn Abbott

The Alliance Dairy Sales Management



DUCKETT HOLSTEINS
2019 INTERNATIONAL HOLSTEIN SHOW
Premier Exhibitor



OAKFIELD GC DARBY-ET EX-95
2020 NA OPEN HOLSTEIN SHOW
Reserve Grand Champion



DUCKETT HOLSTEINS
2019 MIDWEST SPRING NATIONAL SHOW
Premier Breeder & Exhibitor

Summer SELECTIONS

Friday, June 11th, 2021 • 12:00 Noon • Duckett Holsteins • Rudolph, WI

GPS Address: Duckett Holsteins • 7285 County Road S • Rudolph, WI 54475

Schedule of Events:

Wednesday, June 9th - Thursday, June 10th • Open Barn for cattle viewing

Friday, June 11th • 10:30am • Cattle Viewing with Music by Nashville recording artists Anna Laprad and Tim Baugartner!

12:00 noon • SUMMER SELECTIONS SALE!

Post-Sale Concert and Party with Music by Nashville recording artists Anna Laprad and Tim Baugartner!

Sale Staff:

Chris Hill.....	202-255-7907	Evan Creek.....	301-514-4213
Tim Abbott.....	802-238-1142	Madison Fisher.....	717-422-1907
Pierre Boulet.....	418-234-3407	Corey Popp.....	320-223-3257
Tom DeGroot.....	604-819-2879	Jared Tessmer.....	763-443-2043
Chad Ryan.....	920-960-1449	Jason Fremstad.....	608-606-9337
Jamie Black.....	518-353-2603	Grant Fremstad.....	563-419-7488
Abe Light.....	315-651-7410	Tim Natzke.....	920.979.0611
Kevin Jorgensen.....	920-210-3992	Andy Steinhagen.....	612-581-7523
Paul Trapp.....	715-896-7062	Chelsey Karl.....	715-207-8862
Louie Cozzitorto.....	209-535-1319	Kyle Barton.....	518-821-2628
Tom Cull.....	920-960-0350		
Aaron Eaton.....	315-857-8303		
Michael Heath.....	443-375-8048		
Matt Hawbaker.....	717-360-7848		
Adam Liddle.....	518-361-9946		
Lynn Harbaugh.....	920-420-1524		
Nathan Thomas.....	937-537-0805		
Graisson Schmidt.....	608-797-2855		

Leadspeople:

Mike Moede
Kylie Nickels
Katie Darnell
Jenna Langer

Accommodations:

Fairfield Inn
715-342-9300 • 5317 US 10 East, Stevens Point, WI
Holiday Inn
715-344-0200 • 1001 Amber Ave, Stevens Point, WI

Airports:

Central Wisconsin Airport • Wausau, WI
30 minutes from farm
Dane County Regional Airport • Madison, WI
2 hours from farm

Sale Clerks:

Jen Hill.....301-606-2269
Sharyn Abbott.....802-309-4484

Sale Host:

Duckett
HOLSTEINS

Mike Duckett • 715-459-6480
Julie Duckett • 715-459-6481
7285 County Road S Rudolph, WI 54475

Sale Manager:



Chris Hill • 202-255-7907
Tim Abbott • 802-238-1142
salesflash@comcast.net
tim@abbottcows.com

Online Bidding:



Aaron Ray Tompkins
336-363-4639
www.cowbuyer.com

Summer SELECTIONS



IDEE DOORMAN LYSA-ET EX-94
DAM OF LOT A

Reserve All-American Junior 3-Year-Old 2019



IDEE WINDBROOK LYNZI EX-95-CAN
2ND DAM OF LOT A

All-Canadian 5-Year-Old 2019

Lot A

MICHAEL & JULIE DUCKETT
7285 COUNTY RD S
RUDOLPH, WI 54475
715-459-6481
duckettholsteins@gmail.com

Farnear Delta-Lambda-ET

840 3125993715 GM 12/20 *TY *TV
PTA +1074M +51F +42P 99R 4/21
PTA +4.2PL 2.78SCS -.8DPR 2.6%DCE
PTA +2.58T +2.84UDC +.87FLC 98R 4/21
GTPI +2749G

Idee Doorman Lysa-ET

CAN 109615802 Excellent-94 EEEEE @ 4-08
3-03 2x 365d 29050 4.2 1206 3.7 1062
4-05 2x 238d 22420 4.1 924 3.5 776
2-04 2x 258d 20701 3.8 783 3.3 692
• Reserve All-American Junior 3-Year-Old 2019
• Reserve All-Canadian Junior 3-Year-Old 2019
• 2nd Junior 3-Year-Old, International Show 2019

FIRST CHOICE FEMALE

Three female pregnancies due October 2021

- 35% down; balance due at 4 months - selection to be made by February 15, 2022

Mr Mogul Delta 1427-ET

72128216 GM 8/20 *TY *TV
PTA +1012M +61F +34P 99R 4/21
PTA +1.32T +1.88UDC +.66FLC GTPI +2692G

EDG Lorette Uno 2198-ET

72437745 Excellent-91 2E
4-02 2x 330d 31660 4.1 1289 3.6 1128
Life: 1540d 131380 3.9 5183 3.6 4699

Val-Bisson Doorman-ET

CAN 107281711 EX-90-CAN ST'16 *TV *TY
PTA -503M +14F +8P 99R 4/21
PTA +2.45T +1.59UDC +.73FLC GTPI +2167G

Idee Windbrook Lynzi

CAN 11794525 EX-95-2E-CAN
4-03 2x 365d 31259 4.4 1369 3.3 1043
3-02 2x 322d 26940 4.3 1157 3.4 910
Life: 4 Lacs 129882 4.5 5875 3.4 4420
• All-Canadian 5-Year-Old 2019
• Supreme Champion, Royal Winter Fair 2019
• Reserve AA & Reserve AC 4-Year-Old 2018
• All-Canadian Junior 3-Year-Old 2017

3rd Dam

Idee Goldwyn Lucia EX-92-5YR-CAN 3*
3-05 2x 365d 34310 4.1 1422 3.2 1111
Life: 4 Lacs 145283 4.2 6146 3.2 4680

4th Dam

Idee Louis Luise EX-94-2E-CAN 19*
5-02 2x 365d 32657 3.9 1290 3.4 1107
Life: 5 Lacs 162397 4.1 6612 3.5 5697
• Nominated All-Canadian 4-Year-Old 2006

5th Dam

Idee Bellwood Ladonna VG-87-CAN 2*
4-05 2x 319d 26140 4.1 1085 3.3 858

6th Dam

C Ravenswell Lydia EX-92 EEEE DOM 19*
5-01 2x 365d 24578 4.6 1125 3.2 779

7th Dam

Spring Farm Miss Lynn-ET VG-CAN
2-11 2x 329d 22335 4.0 888 3.6 811

8th thru 10th Dams

Spring Farm Miss Connie VG-88 2*
8-00 2x 305d 21420 3.9 840
Life: 5 Lact 108757 3.9 4273

Spring Farm Miss Citation VG-87 3*
6-04 2x 365d 27725 3.8 1054
Life: 11 Lacs 215519 3.7 7952

Spring Farm Miss Pathfinder EX-CAN 8*
Life: 12 Lact 242021 3.6 8814

Next three dams VG-CAN

Summer SELECTIONS



SWEETVIEW DEMPSEY HURRYUP EX-92
DAM OF LOT B

All-American Summer Junior 2-Year-Old 2019

Lot B

MICHAEL & JULIE DUCKETT
 7285 COUNTY RD S
 RUDOLPH, WI 54475
 715-459-6481
 duckettholsteins@gmail.com

FIRST CHOICE FEMALE

Three female pregnancies due October 2021

- 35% down; balance due at 4 months - selection to be made by February 15, 2022

Farnear Delta-Lambda-ET

840 3125993715 GM 12/20 *TY *TV
 PTA +1074M +51F +42P 99R 4/21
 PTA +4.2PL 2.78SCS -.8DPR 2.6%DCE
 PTA +2.58T +2.84UDC +.87FLC 98R 4/21
 GTPI +2749G

Sweetview Dempsey Hurryup

CAN 110434841 Excellent-92 EEEEE @ 3-05
 3-02 2x 241d 22190 3.3 728 3.3 729

- All-American Summer Junior 2-Year-Old 2019
- All-American Junior 2-Year-Old 2019
- 1st Summer Junior 2-Year-Old, International Holstein Show 2019
- 1st Junior 2-Year-Old, Royal Winter Fair 2019

Mr Mogul Delta 1427-ET

72128216 GM 8/20 *TY *TV
 PTA +1012M +61F +34P 99R 4/21
 PTA +1.32T +1.88UDC +.66FLC GTPI +2692G

EDG Lorette Uno 2198-ET

72437745 Excellent-91 2E
 4-02 2x 330d 31660 4.1 1289 3.6 1128
 Life: 1540d 131380 3.9 5183 3.6 4699

Lirr Drew Dempsey

61083609 Excellent-93 EXTRA'11 *TV *TL *TY *TD
 PTA -760M -5F -6P 99R 4/21
 PTA +1.60T +1.01UDC +1.04FLC GTPI +1900G

Santschi Aftershock Hurricane

CAN 109301370 VG-86-CAN
 3-01 2x 365d 28109 3.6 1025 3.3 928
 2-00 2x 311d 22020 3.7 813 3.4 747
 4-03 2x 237d 19434 3.7 721 3.3 646

3rd Dam

Santschi Goldwyn Harmonica EX-92-5E-CAN 4*

11-9 2x 365d 31451 4.1 1292 3.4 1071
 Life: 8 Lacs 243465 4.1 9899 3.4 8309

4th Dam

Santschi Allen Hannah VG-87-2YR-CAN

2-04 2x 365d 25408 3.8 974 3.4 873

5th Dam

Santschi Morty Hannah GP-84-CAN

3-11 2x 365d 28320 3.3 933 3.2 917
 Life: 5 Lacs 142982 3.3 4663 3.2 4583

6th Dam

Santschi Leduc Hannah GP-82-CAN 2*

2-02 2x 339d 21279 3.3 697 3.4 714

7th Dam

Santschi Storm Hannah VG-85-CAN

4-06 2x 365d 33660 3.3 1111 3.5 1168

8th Dam

Mibelson Stardom Hazel EX-3E-CAN 6*

7-10 2x 329d 33076 3.3 1105 3.4 1116
 Life: 7 Lacs 160072 3.3 5287 3.4 5384

9th Dam

Brackleyfarm C Helene VG-86-CAN 2*

5-02 2x 305d 20340 3.3 670 3.3 666

Summer SELECTIONS

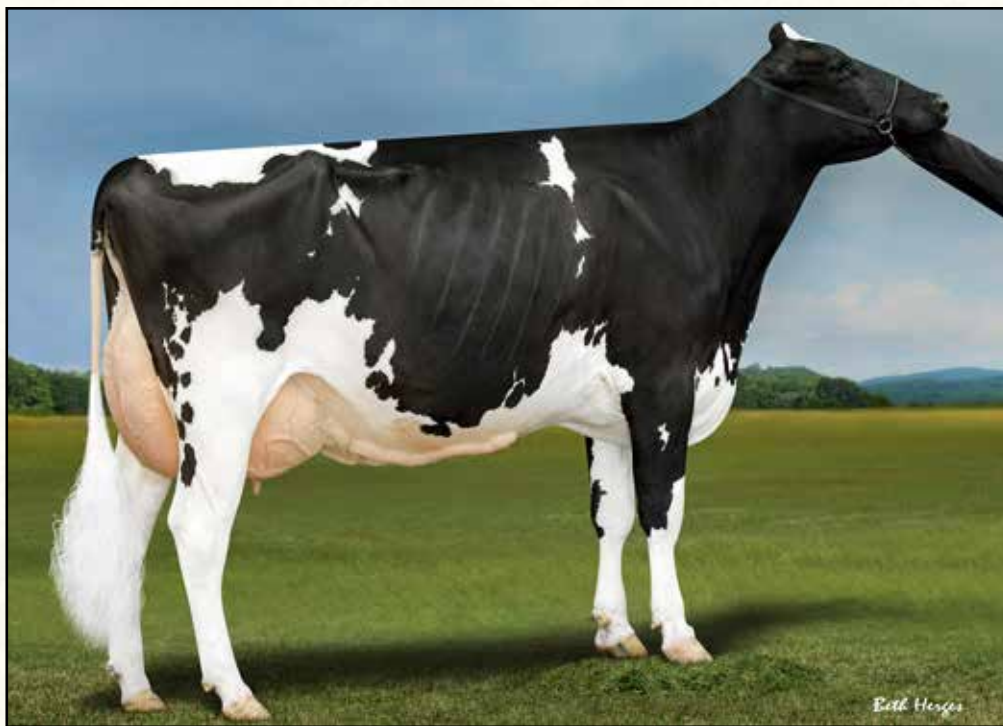

COOKIECUTTER AVAL HONEYA-ET EX-94
DAM OF LOT C

Lot C

LIDDLEHOLME HOLSTEINS
C/O ADAM LIDDLE
58 TRIPP RD
ARGYLE, NY 12809
518-361-9946 ADAM
liddleholme2000@yahoo.com

Duckett Crush Tadoo-ET

840 3137052923 *TY *TV
PTA -583M -32F -3P 96R 4/21
PTA +2.3PL 2.65SCS -.7DPR 2.1%DCE
PTA +2.78T +2.20UDC +.97FLC 94R 4/21
GTPI +2089G

Cookiecutter Aval Honeya-ET

840 3134739342 Excellent-94 EEEEE @ 4-11
1-10 3x 304d 26930 3.4 912 3.2 865
2-10 3x 365d 24040 3.9 943 3.3 803
4-04 2x 165d 16568 4.0 656 3.3 539 RIP
• 2nd 5-Yr-Old, Northeast All-Breeds Holstein 2021

FIRST CHOICE FEMALE

Transfers for March 2022 females

- Guarantee at least two heifers to pick from
- 35% down; balance due at 4 months - selection to be made by July 15, 2022

Maverick Crush

CAN 12042760 *TY *TV *TL *TD
PTA -943M -52F -15P 99R 4/21
PTA +2.55T +1.51UDC +1.43FLC GTPI +2035G

Duckett G Chip Tokyo-ET

72366991 Excellent-93
3-09 2x 365d 32930 3.9 1277 3.5 1138
• Reserve All-American Milking Yearling 2015

Dymenthalm Mr App Avalanche-TW

CAN 11957107 *RC *CV *TL *TY *TD
PTA -10M +4F -1P 99R 4/21
PTA +3.87T +2.83UDC +2.47FLC GTPI +2120G

Cookiecutter Spr Hazelnut-ET

840 3010320148 Excellent-91 EEVEE 2E DOM
6-00 3x 339d 36630 4.4 1626 3.3 1219
3-11 3x 324d 33530 4.3 1434 3.5 1180
5-00 3x 324d 29930 4.4 1320 3.5 1056
Life: 1913d 183850 4.4 8010 3.5 6441

3rd Dam

Cookiecutter MOM Halo-ET VG-88 VVEEE DOM
2-00 3x 365d 35280 5.2 1819 3.5 1237

4th Dam

Cookiecutter Gold Holler-ET VG-88 DOM
2-03 2x 365d 40730 3.5 1410 3.1 1249

5th Dam

Ms Kings-Ransom Champ Haley-ET EX-90 GMD
3-11 3x 365d 43690 3.7 1625 3.1 1357

6th Dam

Regancrest-JDV Hanna-ET EX-90 EVVVE
4-07 2x 365d 45110 4.3 1922 3.2 1449

7th Dam

Long-Haven Rudolph Dee-ET EX-90 2E GMD
DOM

2-11 2x 365d 32720 4.8 1565 3.8 1252
Life: 2193d 166900 4.3 7099 3.5 5884

8th Dam

Regancrest Elton Disrael-ET VG-88 EX-MS DOM
2-04 2x 365d 33617 4.5 1499 3.5 1169

9th Dam

Snow-N Denises Dellia EX-95 2E GMD DOM
6-00 2x 365d 35230 4.0 1425 3.0 1049
Life: 2558d 180240 3.9 7108 3.2 5723

10th Dam

Snow-N Dorys Denise EX-90 2E GMD DOM
Life: 1604d 114010 3.6 4153 3.2 3649

Summer SELECTIONS



DREAM-TEAM NK AMELIA-ET VG-85
DAM OF LOT D

Reserve Senior Champion, Mid-East Spring National 2021

Lot D

MICHAEL & JULIE DUCKETT
 7285 COUNTY RD S
 RUDOLPH, WI 54475
 715-459-6481
 ducketholsteins@gmail.com

Braedale Goldwyn

CAN 10705608 GP-CAN GM 12/11 *CD *TV *TL
 PTA -728M -7F -13P 99R 4/21
 PTA -1.6PL 2.83SCS -1.2DPR 2.5%DCE
 PTA +.99T +.56UDC +.72FLC 99R 4/21
 GTPI +1838G

Dream-Team NK Amelia

840 3123702958 Very Good-85 VG-MS @ 3-07
 4-03 2x 305d 27980 4.0 1130 3.2 886
 2-07 2x 305d 17970 3.8 679 3.5 620
 • 1st 5-Year-Old & Reserve Senior Champion,
 Mid-East Spring National Show 2021
 • Nominated All-American 4-Year-Old 2020
 • Grand Champion, MN State Show 2020

FIRST CHOICE FEMALE

Transfers for March 2022 females

- Guarantee at least two heifers to pick from
- 35% down; balance due at 4 months - selection to be made by July 15, 2022

Shoremar James

CAN 5902195 GP-81-CAN GM 2/04 *TV *TL
 PTA -1397M -31F -24P 99R 4/21
 PTA -1.09T -1.44UDC -1.46FLC GTPI +1267G

Braedale Baler Twine-ETS

CAN 6860888 VG-86-CAN 33*
 2-01 2x 365d 30906 4.9 1521 3.2 993

Gen-Mark Stmatic Sanchez

134422312 Excellent-94 *TR *TV *TL *TD
 PTA +117M -38F -8P 99R 4/21
 PTA +1.17T +.13UDC +.86FLC GTPI +1567G

Dream-Team Dundee Angel

840 3123702938 Excellent-91 EEEEE 2E
 5-06 2x 305d 19100 4.0 763 3.3 639

3rd Dam

Milksource Atwd Atlantis-ET VG-88 EX-MS
 3-02 2x 303d 16860 4.1 697 3.3 551

4th Dam

Amlaird Lee Alice-ET EX-94 EEEEE 2E
 7-05 2x 365d 36980 5.0 1837 3.2 1186
 • All-American Junior 2-Year-Old 2003

5th Dam

Ms Kingstead Chief Adeen-ET EX-94 2E DOM 11*
 3-05 2x 310d 30180 4.0 1209 3.6 1077
 Life: 1382d 100760 4.0 4010 3.6 3649

- Nom All-American Junior 3-Year-Old 2000
- Nom All-American 4-Year-Old 2001

• Member All-American Produce '00 & '01

6th Dam

C Aitkenbrae Starbuck Ada EX-94 2E DOM 4*
 13-8 2x 365d 25150 3.0 764 3.4 843
 Life: 6 Lact 137732 3.4 4749 3.4 4647

- All-American Produce of Dam 2000, 2001
- All-American 3-Year-Old 1990

Summer SELECTIONS



MS MCGUCCI AMOUR-ET VG-86
DAM OF LOT E

Intermediate Champion, Northeast Spring National Show 2021



KINGSWAY DOORMAN ANDREA-ET EX-93
2ND DAM OF LOT E

1st Senior 2-Year-Old, International Show 2018

Lot E

CEDAR LANE FARM LLC
C/O BILL TAYLOR
PO BOX 195
OLDWICK, NJ 08858
908-642-5122 BILL
wtaylor@cedarlanefarm.net

Duckett Crush Tatoo-ET

840 3137052923 *TY *TV
PTA -583M -32F -3P 96R 4/21
PTA +2.3PL 2.65SCS -.7DPR 2.1%DCE
PTA +2.78T +2.20UDC +.97FLC 94R 4/21
GTPI +2089G

Ms McGucci Amour-ET

840 3147986842 Very Good-86 VG-MS @ 2-03
2-02 2x 148d 9941 4.7 464 3.1 310 RIP

• *1st Senior 2-Year-Old, Intermediate & HM Grand Champion, Northeast Spring National Show 2021*

FIRST CHOICE FEMALE

Transfers for March 2022 females

- *Guarantee at least two heifers to pick from*
- *35% down; balance due at 4 months - selection to be made by July 15, 2022*

Maverick Crush

CAN 12042760 *TY *TV *TL *TD
PTA -943M -52F -15P 99R 4/21
PTA +2.55T +1.51UDC +1.43FLC GTPI +2035G

Duckett G Chip Tokyo-ET

72366991 Excellent-93
3-09 2x 365d 32930 3.9 1277 3.5 1138
• *Reserve All-American Milking Yearling 2015*

Mr Apples McGucci-ET

72353438 99%RHA *RC *TY *TL *TD
PTA -1689M +11F -13P 95R 4/21
PTA +2.56T +1.79UDC +2.81FLC GTPI +2071G

Kingsway Doorman Andrea-ET

CAN 12392414 Excellent-93 EEEEE @ 5-07
1-09 2x 296d 20974 3.9 823 3.1 65
• *1st Senior 3-Year-Old & Intermediate Champion, Mid-East Fall National Show 2019*
• *1st Senior 2-Year-Old, International Show 2018*
• *Reserve Grand Champion, MD State Fair 2018*
• *1st Milking Yearling, Northeast Fall Nat'l 2017*

3rd Dam

Kingsway Sanchez Arangatang-ET EX-95 2E 11*

6-01 2x 365d 35492 4.8 1693 3.4 1188
Life: 4 Lacs 112219 4.5 5004 3.4 3871

- *Nominated All-Canadian Mature Cow 2016*
- *HM All-Canadian 4-Year-Old 2014*

4th Dam

Kingsway Dundee Abra Codabra EX-90 24*

2-02 2x 365d 22306 3.9 875 3.4 754

- *All-Canadian Summer Yearling 2007*

5th Dam

Kingsway Terrason Allie EX-95-2E-CAN 8*

6-02 2x 365d 37291 4.6 1731 3.4 1265

Life: 4 Lacs 138901 4.4 6089 3.5 4797

- *Canadian Cow of the Year 2016*
- *Nom All-Canadian 4-Year-Old 2007*
- *Reserve All-Canadian Sr 3-Year-Old 2006*

6th Dam

Kingsway Progress Ashley EX-CAN 7*

7-02 2x 365d 34881 3.3 1160 3.0 1052

Life: 5 Lacs 155281 3.4 5271 3.0 4667

7th Dam

Nelcam Tab Astra EX-3E-CAN 6*

7-08 2x 365d 29592 3.7 1105 3.2 946

Life: 7 Lacs 173160 3.5 6146 3.2 5606

8th Dam

Nelcam Prestar Astra VG-88 3*

4-00 2x 365d 21554 3.4 734 3.3 710

Next two dam EX-CAN

Summer SELECTIONS



**OAKFIELD GOLD CHIP DARBY-ET EX-95-CAN
DAM OF LOT F**

Reserve All-American Aged Cow 2020



**OAKFIELD GOLDWYN DAISY-ET EX-92
MATERNAL SISTER TO DAM OF LOT F**

Member All-American Produce of Dam 2020

Lot F

**MICHAEL & JULIE DUCKETT, FRANK & CAROL
BORBA AND FRANK & DIANE BORBA
7285 COUNTY RD S
RUDOLPH, WI 54475
715-459-6481
duckettholsteins@gmail.com**

Mr Danielle Devour-ET

72713024 *RC
PTA +216M +1F +0P 96R 4/21
PTA -.6PL 3.08SCS -.25DPR 2.6%DCE
PTA +2.75T +3.36UDC +.24FLC 95R 4/21
GTPI +2099G

Oakfield GC Darby-ET

840 3013464327 EX-95-5YR-CAN
5-01 2x 365d 40082 3.7 1499 3.1 1230
3-04 2x 365d 32580 3.7 1206 3.1 1008

- Reserve All-American Aged Cow 2020
- Res Grand Champion, NA Open Holstein Show 2020
- Member All-American Produce of Dam 2020
- All-American 5-Year-Old 2019
- Reserve All-Canadian 5-Year-Old 2019
- Res Grand Champion, International Show 2019
- Res Grand Champion, Royal Winter Fair 2019
- Due back for Fall 2021 shows!

FIRST CHOICE FEMALE

Four females due December, 2021

- 35% down; balance due at 4 months - selection to be made by April 15, 2022

Stantons High Octane-ET

CAN 11696704 EX-93-CAN ST'17 *TY *TV
PTA +985M +10F +13P 99R 4/21
PTA +2.42T +2.06UDC +.06FLC GTPI +2132G

Ms D Apple Danielle-Red

69822207 Excellent-95
3-11 2x 305d 29140 3.8 1111 3.4 996
• HM All American Senior 3-Year-Old 2014

Regancrest Dundee-ET

127640114 Excellent-95 *TV *TL *TY
PTA -630M -35F -15P 99R 8/18
PTA +1.14T +1.62UDC +.11FLC GTPI +1360G

Woodlawn Dundee Daphne-ET

66443355 Excellent-91 EEEEE @ 5-06
2-03 3x 360d 23270 3.4 793 3.2 756
5-04 3x 253d 17650 3.4 602 3.3 588
• HM All-NY Senior 2-Year-Old 2012

Full sister to Daphne

Woodlawn Dundee Dalinda-ET EX-91

Maternal sister to GC Darby

Oakfield Goldwyn Daisy-ET EX-92

3-03 3x 311d 32540 3.5 1146 3.4 1098

- Member All-American Produce of Dam 2020

3rd Dam

Woodlawn Durham Dolly-ET EX-92 EEVEE

5-04 2x 365d 33680 4.1 1364 3.3 1111
Life: 1626d 119530 4.0 4829 3.6 4272

4th Dam

Woodlawn Juror Daisy EX-93 EEVV 3E DOM

6-06 2x 305d 37060 3.8 1047 3.3 1216
Life: 2434d 220760 4.0 8927 3.4 7428

5th Dam

Gorecroft W Victor Doll EX-90 EEVVE

2-03 2x 365d 30660 3.4 1045 3.1 955
Life: 1625d 133400 3.5 4636 3.2 4216

6th Dam

C Gorecroft Dolly EX-90 EX-MS GMD

8-11 2x 365d 42500 4.3 1813 2.9 1212
Life: 1992d 184380 3.8 6994 3.0 5502

Summer SELECTIONS



OCD DELTA MISSY 4212-ET EX-94 2E
DAM OF LOT G



Lot G

ST JOHNS RIVER LLC
PO BOX 221753
CARMEL, CA 93922
831-238-0102 RICHARD
rjddenier@gmail.com

Peak Jagger-ET

840 3205436591
PTA +185M +52F +28P 76R 4/21
PTA +1.6PL 2.86SCS +.3DPR 1.7%DCE
PTA +3.73T +3.04UDC +2.13FLC 76R 4/21
GTPI +2731G

OCD Delta Missy 4212-ET

840 3127421836 Excellent-94 EEEVE 2E 97-MS
GTPI +2480 +429M +43F +20P 84R 4/21
PTA +2.55T +2.54UDC +.70FLC +1.5PL
4-04 3x 365d 36340 3.8 1378 3.5 1282
3-01 3x 365d 34300 3.8 1313 3.3 1145
2-01 3x 294d 26040 3.7 971 3.2 845

FIRST CHOICE FEMALE

Five females due December, 2021

- 35% down; balance due at 4 months - selection to be made by April 15, 2022
- Selection to be made at Cal-Denier Genetics, CA

Siemers Hunk-ET

840 3141495349 HH1 A2A2
PTA +206M +80F +31P 81R 4/21
PTA +3.04T +2.58UDC +1.75FLC GTPI +2724G

Cedarwal Jitters-ET

CAN 12852717 Very Good-88 VVVVE

Mr Mogul Delta 1427-ET

72128216 GM 8/20 *TY *TV
PTA +1012M +61F +34P 99R 4/21
PTA +1.32T +1.88UDC +.66FLC GTPI +2692G

Butz-Hill Magical Missy-ET

72127471 Excellent-94 EEEEE 2E 4*
4-09 3x 365d 31940 3.7 1182 3.5 1108
3-09 3x 318d 25190 3.8 958 3.4 857
2-03 3x 337d 23050 3.8 873 3.4 795

3rd Dam

Morsan Man D Missy-ET VG-85 2*

2-04 2x 305d 20450 5.5 1124 4.7 760

4th Dam

Valleyville Dolman Missy VG-89-CAN 7*

3-11 2x 365d 44648 4.6 2075 3.5 1545

5th Dam

Eastside Lewisdale Gold Missy EX-95-CAN 31*

5-00 2x 365d 40483 4.2 1711 3.2 1314

Life: 4 Lacs 148065 4.6 6784 3.3 4956

- All-American 5-Year-Old 2011
- All-Canadian 5-Year-Old 2011
- Supreme Champion, World Dairy Expo 2011
- Supreme Champion, Royal Winter Fair 2011
- All-American Junior 3-Year-Old 2009
- All-American Junior 2-Year-Old 2008
- All-Canadian Junior 2-Year-Old Cow 2008

6th Dam

Stadacona Outside Abel VG-88-CAN 38*

3-03 2x 365d 36599 4.6 1695 3.0 1093

Life: 3 Lact 107117 4.2 4447 3.0 3263

- HM All-Atlantic Winter Yrlg Heifer 2001

7th Dam

Stadacona Progress Anibel VG-85 VVEV-CAN 2*

4-03 2x 365d 38186 3.4 1312 3.2 1208

Life: 8 Lact 266137 3.4 9034 3.1 8311

Summer SELECTIONS



STRANS-JEN-D TEQUILA-RED-ET EX-96 2E
DAM OF LOT H

2x Grand Champion, International R&W Show



MILKSOURCE THUNDER-RED-ET
MATERNAL SISTER TO LOT H

Supreme Champion Heifer, World Dairy Expo 2019

Lot H

MILK SOURCE LLC
C/O EDDIE BUE
N3569 VANDEN BOSCH RD
KAUKAUNA, WI 54130
920-766-5335
eddiebue@milksource.net

Riverdown Unstopabull-Red

CAN 11801450 *TY *TV
PTA -155M -14F -12P 95R 4/21
PTA +.8PL 2.91SCS +.8DPR 2.3%DCE
PTA +2.80T +2.47UDC +1.94FLC 92R 4/21
GTPI +2146G

Strans-Jen-D Tequila-Red-ET

141024338 Excellent-96 EEEEE 2E
6-04 2x 365d 32840 4.3 1428 3.4 1116
4-10 2x 293d 27840 4.4 1231 3.0 842
2-05 2x 365d 24550 4.7 1145 3.4 831
3-09 2x 306d 23990 4.4 1048 3.3 793
Life: 1512d 118510 4.5 5327 3.4 3991

FIRST CHOICE FEMALE

Three females born March, 2021

• 35% down; balance due at 4 months - selection to be made by July 11, 2021

Dymenthalm Mr App Avalanche-TW

CAN 11957107 *RC *CV *TL *TY *TD
PTA -10M +4F -1P 99R 4/21
PTA +3.87T +2.83UDC +2.47FLC GTPI +2120G

Cherry Crest Thats Neat

CAN 11432171 EX-91-3E-CAN *RC
6-02 2x 365d 37621 3.9 1481 3.4 1261
4-07 2x 365d 32416 4.4 1411 3.4 1107

Scientific Director-Red

138551069 Excellent-90 TV TL TD
PTA -2057M -29F -42P 97R 4/21
PTA +.93T +.48UDC -.02FLC GTPI +1542G

Jen-D Devil Tiffany-Red-ET

62918023 Excellent-95 EEEEE 3E
8-07 2x 365d 36170 4.3 1546 3.0 1082
6-06 2x 365d 36140 4.1 1472 3.3 1196
4-01 2x 365d 29830 4.3 1292 3.1 934
5-04 2x 316d 27120 3.9 1048 3.1 846
Life: 2282d 189780 4.2 8060 3.1 5867

Maternal sisters to choice

Milksource Thunder-Red-ET

• Supreme Champion Heifer, WDE 2019
• Junior Champion, International R&W Show 2019

Milksource Taelyn-ET

• Reserve Supreme Champion Heifer, WDE 2018

TEQUILA!

• Res All-American R&W Aged Cow 2017
• HM Senior Champion, International R&W 2017
• Res All-American R&W 5-Year-Old 2016
• Unan All-American R&W 4-Year-Old 2015
• Grand Champion International R&W Show 2015
• Nominated All-Canadian 4-Year-Old 2015
• Unan All-American R&W Sr 3-Year-Old 2014
• Nom All-American B&W Sr 3-Year-Old 2014
• Nom All-Canadian B&W Sr 3-Year-Old 2014
• Grand Champion International R&W Show 2014
• Res All-American R&W Sr 2-Year-Old 2013
• Nom All-American R&W Fall Yearling, 2012

TIFFANY!

• Seven time R&W All-American Nominee!
• Nom All-American R&W 125,000LB Cow 2015
• Nom All-American R&W Aged Cow 2014
• Nom All-American R&W 5-Year-Old 2012
• Grand Champion Mid-East Fall/Nat R&W 2012
• Grand Champion MN State Fair R&W Show 2012
• Grand Champion MN State R&W Show 2012
• Nom All-American R&W 4-Year-Old 2011
• Supreme Champion MN State Fair 2011
• Nom All-American R&W Sr 2-Year-Old 2009

Summer SELECTIONS



**HIRDS COLTON DREAM EX-94%
DAM OF LOT I**



Lot I

KEIGHTLEY-CORE AND FRANK & DIANE BORBA
357 GOODLETT RD
SALVISA, KY 40372
209-531-6119 DIANE
corejerseys@aol.com

FIRST CHOICE FEMALE

Two females due June 2021

- 35% down; balance due at 4 months - selection to be made by October 15, 2021

DREAM!

- National Champion 2018
- All-American Lifetime Production Cow 2018
- Nasco Type & Production Winner 2018
- Reserve Premier Performance Winner 2018
- Supreme Champion, KY State Fair 2018
- Reserve All-American Production Cow 2017
- Premier Performance Winner 2017

River Valley Venus V I P-ET

840 3126479167 200JE10003
CDCB 4/21 GPTA 96%R -2221M -75F -68P
AJCA 4/21 GPTAT 93%R +1.3 GJPI 89%R -127

Hirds Colton Dream

CAN 11038674 7-01 EX-94%
4-11 2x 286d 27240 5.9 1601 3.9 1075
5-10 2x 305d 27110 6.0 1627 4.1 1125
3-10 2x 305d 25420 6.0 1513 4.0 1023

Chilli Action Colton-ET

66738335 7JE1088
CDCB 4/21 GPTA 99%R -1867M -30F -46P
AJCA 4/21 GPTAT 99%R +1.6 GJPI 97%R -73

TJ Classic Minister Venus-ET

117243875 EX-95%
5-04 2x 305d 16090 6.3 1006 3.5 567
• Supreme Champion, World Dairy Expo 2016

Chilli Action Colton-ET

66738335 7JE1088
CDCB 4/21 GPTA 99%R -1867M -30F -46P
AJCA 4/21 GPTAT 99%R +1.6 GJPI 97%R -73

Hirds Governor Drem 12W

CAN 9750126 GP-83-CAN

Maternal sister to Choice

Hirds Tequila Dream On of KCJF EX-92%

2-10 2x 278d 13870 5.1 708 4.0 560

3rd Dam

Hird's Jade Dream 8P-ET GP-81

3-03 2x 318d 15236 4.8 730 4.1 619

4th Dam

Hird's HR Dream 7F 1*

5-04 2x 365d 18999 4.7 893 4.1 772

Summer SELECTIONS



**HILROSE ADVENT ANNA-RED-ET EX-95 3E
DAM OF LOT J**

Reserve All-American R&W 125,000 Lb Cow 2017

Lot J

HILROSE DAIRY LLC
N426 MILITARY RD
SHERWOOD, WI 54129
920-378-0869 JOE
920-450-3047 ANDY
920-205-4976 JEFF
jjbrantmeier@yahoo.com

Farnear Altitude-Red-ET

840 3128013348 *TY *TV
PTA -165M +15F +7P 80R 4/21
PTA -1.5PL 3.03SCS -1.7DPR 3.1%DCE
PTA +2.78T +2.28UDC +1.50FLC 80R 4/21
GTPI +2178G

Hilrose Advent Anna-Red-ET

69005117 Excellent-95 EEEEE 3E GMD
7-02 2x 365d 47040 5.2 2456 3.5 1659
6-00 2x 365d 44170 4.0 1748 3.3 1472
Life: 2843d 305760 4.8 14540 3.4 10448
• Wisconsin Cow of the Year 2018
• Nasco Int'l Type & Production Winner 2018
• Nom All-American R&W Production Cow 2018
• Res All-American R&W 125,000 Lb Cow 2017
• Reserve All-American R&W Aged Cow 2016
• Nom All-American R&W 5-Year-Old 2015

FIRST CHOICE OF THREE FEMALES

Due: early June 2021

Two sired by Farnear Altitude-Red-ET

One sired by Cycle McGucci Jordy-Red

- 35% down; balance due at 4 months - selection to be made by October 15, 2021

Maternal sisters to choice

Hilrose Altitude Audi-Red-ET

- HM All-American R&W Spring Calf 2020

Hilrose Altitude Aero-Red-ET

- Res Junior All-American R&W Spring Calf 2020

Cycle McGucci Jordy-Red

840 3131666411 *CV *TY
PTA -1186M -25F -42P 98R 4/21
PTA -2.4PL 3.02SCS -2.5DPR 3.3%DCE
PTA +2.89T +2.20UDC +2.88FLC 98R 4/21
GTPI +1726G

KHW Kite Advent-Red-ET

133002953 Excellent-94 *TV *TL *TD
PTA -1639M -44F -44P 99R 4/21
PTA +1.25T +.30UDC +.71FLC GTPI +1603G

Hilrose Rubens Ashlyn

62762950 Excellent-91 VEVEE GMD *RC
4-06 2x 365d 35290 3.5 1223 3.1 1097

Maternal sister to Rubens Ashlyn

Hilrose Advent Autumn-Red EX-91

- Reserve All-American R&W 4-Year-Old 2009

3rd Dam

Wilstar Derry Alissa-ET EX-91 2E GMD
4-07 2x 365d 36810 4.4 1613 3.1 1152

5th Dam

Wilstar-RS Ldr Angel-Red-ET EX-91 2E GMD
4-07 2x 365d 36810 4.4 1613 3.1 1152
Life: 1326d 106070 3.9 4168 3.2 3415

6th Dam

Dreamstreet Enhancer Alicia EX-94 3E GMD
8-05 2x 365d 36370 4.9 1773 2.9 1069
Life: 3559d 224670 4.4 9974 3.1 7072

7th Dam

Dreamstreet Triple Ali-Red-ET EX-90 EVEE
5-02 2x 365d 24380 3.9 962 3.4 841

8th Dam

Cha-Liz R Maple B Ann EX-91 EEEE 2E
7-10 2x 365d 23290 3.9 909
Life: 2190d 109421 3.8 4208

9th Dam

Cha-Liz F Mini Ann B EX-92 3E
7-09 2x 305d 19080 3.7 712
Life: 2122d 108160 4.1 4422

10th & 11th Dams

Cha-Liz P V Ann Adeu B EX-92 VEVEE 2E
10-0 2x 347d 23760 4.0 962
Life: 3200d 196887 3.7 7371

Wenron Adeu Ann Champion B EX-91 3E GMD
7-02 2x 305d 23948 3.6 868
Life: 3600d 196626 3.7 7187

Hil-

Summer SELECTIONS



LADYROSE CAUGHT YOUR EYE-ET
DAM OF LOT 1



ROSEDALE LEXINGTON-ET EX-95 2E
3RD DAM OF LOT 1
All-American 5-Year-Old 2013

Lot 1

DYMETHOLM GENETICS & EVOLUTION HOLSTEINS
468 FALLSVIEW RD
DUNDAS, ON L9H 5E2
905-308-1008 DAVID
519-320-0656 SEBASTIEN
david@dymetholmgenetics.com

Farnear Delta-Lambda-ET

840 3125993715 GM 12/20 *TY *TV
PTA +1074M +51F +42P 99R 4/21
PTA +4.2PL 2.78SCS -.8DPR 2.6%DCE
PTA +2.58T +2.84UDC +.87FLC 98R 4/21
GTPI +2749G

Ladyrose Caught Your Eye-ET

840 3130101491 99%RHA
GTPI +2163 +3.64T +2.66UDC +1.38FLC 4/21
• Sells as Lot 58

Full sister to Achieverslegacy

Rosedale Catch A Glimpse-ET VG-89 EVVVE 2yr

- All-American Winter Yearling 2017
- All-Canadian Intermediate Yearling 2017
- Junior Champion, International Show 2017

D2 DL EYE-CATCHER

CAN 14131672 99%RHA
Born: April 5, 2021 Herd ID: 5231
• Genomic results pending

Mr Mogul Delta 1427-ET

72128216 GM 8/20 *TY *TV
PTA +1012M +61F +34P 99R 4/21
PTA +1.32T +1.88UDC +.66FLC GTPI +2692G

EDG Lorette Uno 2198-ET

72437745 Excellent-91 2E
4-02 2x 330d 31660 4.1 1289 3.6 1128
Life: 1540d 131380 3.9 5183 3.6 4699

Croteau Lesperron Unix-ET

CAN 107567492 EX-96-CAN ST'17 *TY *TV
PTA +549M +25F +12P 99R 4/21
PTA +2.45T +2.47UDC +.04FLC GTPI +2366G

Rosedale Achieverslegacy-ET

840 3130798690 Very Good-89 VEVVE @ 2-01
1-09 2x 365d 26380 5.1 1358 3.6 954
• All-American Milking Yearling 2017
• 1st Milking Yearling, International Show 2017

3rd Dam

Rosedale Lexington-ET EX-95 EEEEE 2E 2*

4-11 2x 365d 42780 4.6 1973 3.0 1289

- All-American 5-Year-Old 2013
- Reserve All-American Junior 3-Year-Old 2011
- Reserve All-American Junior 2-Year-Old 2010

4th Dam

Rosedale Lexi-ET VG-89 EEEVE

2-02 2x 365d 26800 5.1 1356 2.9 787

- All-Wisconsin Junior 2-Year-Old 2006
- HM All-American Spring Yearling 2005

5th Dam

Rosedale Lea-Ann-ET EX-93 2E GMD *RC

4-08 2x 365d 39370 3.4 1325 3.1 1201

- 1st Junior 3-Year-Old, Midwest Spring Nat'l 1998
- 6th thru 9th Dams

Stookey Elm Park Blackrose-ET EX-96 3E GMD 7*

5-03 2x 365d 42230 4.6 1939 3.4 1432

- Life: 1609d 149880 4.4 6621 3.3 4940
- All-American Junior 3 Year Old 1993
- All-American Junior 2-Year-Old 1992

Nandette TT Speckle-Red-ET EX-93 DOM

4-08 2x 365d 25290 4.7 1195

- All-American R&W 1981 & 1984

Nandette Riley Nana-Red VG-87

7-01 2x 365d 20070 3.4 677 3.1 621

Nandette Bootmaker Gale VG-89 VG-MS

5-07 2x 305d 22300 4.0 896

Life: 2181d 129410 3.8 4916

Summer SELECTIONS



DUBLIN-HILLS TREATS '2E-94'
DAM OF LOT 2

Grand Champion, International Brown Swiss Show 2011

Lot 2

KEN MAIN
PO BOX 193
COPAKE, NY 12516
518-929-1527 KEN
elitedairybs@yahoo.com

Brown Heaven R Famous ET

CAN 109109715 PT DT MT WT BH2T
PPR -13 75%R PTAT: +0.4 74%R (4/21)
PTA +616M -4F +6P -89NM\$ 84%R (GEN)
PTA PL: -1.7 SCS: +3.08 DPR: -1.1 SCE: +2.7

Dublin-Hills Treats

932485 09/00 '2E-94' E96 E93 E92 E93 E94
6-10 2x 359d 33430 5.0 1657 3.7 1242
2-08 2x 351d 27300 4.5 1241 3.5 967
3-09 2x 337d 25980 4.5 1180 3.7 967
4-11 2x 365d 24090 4.7 1141 3.7 890
7-10 2x 365d 24710 4.0 998 3.8 928
Life: 2044d 153910 4.5 6951 3.7 5739

CUTTING EDGE F TWITTER ETV

68212992
Born: March 4, 2021 Herd ID: 2294

Jo-Dee Nemo Richard ET

68155420 PT DT MT WT BH2T
PPR +22 94%R PTAT: +0.5 97%R (4/21)
PTA +1089M -1F +13P -17NM\$ 98%R (MACE)

Brown Heaven Glenn Fantasy

CAN 106157091 EX-97-CAN
5-11 2x 365d 35556 4.7 1658 3.4 1208
• 2x Grand Champion, World Dairy Expo

Kruses Ponente Franco ET

195135 PT DT MT WT BH2T
PPR -78 86%R PTAT: -0.9 86%R (4/21)
PTA -1732M -25F -37P -225NM\$ 92%R (GEN)

Dublin-Hills Tweeters

911114 04/10 'E-90' E90 E92 E90 E90 V88 *CERT*
6-11 2x 356d 28070 4.0 1117 2.9 821
3-06 2x 276d 23400 4.1 949 3.3 765
5-06 2x 305d 21220 4.0 857 3.2 689
Life: 2466d 170440 4.1 6903 3.2 5616

TREATS!

- HM All-American Component Merit Cow 2012
- Grand Champion, Eastern National 2012
- All-American Component Merit Cow 2011
- Grand Champion, Internat'l Brown Swiss 2011
- Grand Champion, Eastern National 2011
- Nominated All-American Aged Cow 2010
- HM All-American 5-Year-Old 2009
- All-American 4-Year-Old 2008
- Nominated All-American Junior 3-Year-Old 2007

3rd Dam

Dublin-Hills Tweety '2E-90'

7-01 2x 302d 23280 4.8 1111 3.1 727

- Member Nom All-American Jr Best Thre 1998

4th Dam

Dublin-Hills Dotson Deety 'V88'

4-02 2x 305d 25820 4.3 1098 3.8 963

5th Dam

Towpath Pretus Fran '2E-90'

6-11 2x 310d 27670 4.7 1311 3.6 987

- Res Grand Champion, MD State Show 1997

Summer SELECTIONS



KAMPS-RX APPLEB AMARETTO-ET VG-87
DAM OF LOT 3



KAMPS-RX APPLE B ADDIE-RED-ET VG-88
MATERNAL SISTER TO DAM OF LOT 3

HM All-American R&W Summer Junior 2-Year-Old 2020

Lot 3

REGGIE & KRISTY KAMPS
22770 TRUMAN RD
DARLINGTON, WI 53530
608-330-2007

KAMPS-RX ALTD ARBORMIST-RED

840 3225330624 99%RHA
Born: March 1, 2021 Herd ID: 216

Maternal sisters to Amaretto

Kamps-RX Apple B Addi-Red-ET VG-88

- *Nom All-American Summer Jr 2-Year-Old 2020*
- *HM All-American R&W Summer Jr 2-Yr-Old 2020*
- *Nom All-American R&W Summer Yearling 2019*

Kamps-RX AppleB Atbest-ET

- *Nominated All-American Spring Calf 2018*

Farnear Altitude-Red-ET

840 3128013348 *TY *TV
PTA -165M +15F +7P 80R 4/21
PTA -1.5PL 3.03SCS -1.7DPR 3.1%DCE
PTA +2.78T +2.28UDC +1.50FLC 80R 4/21
GTPI +2178G

Kamps-RX AppleB Amaretto-ET

840 3147824188 Very Good-87 VG-MS @ 2-06 *RC
PTA +2.81T +1.41UDC +1.87FLC 4.21
• *2nd Senior 2-Yr-Old, Midwest Spring Nat'l 2021*
• *1st Fall Yearling, Midwest Fall National 2020*

Mr LR EDG Arvis 18196-ET

840 3125201960 *RC *TY *TV
PTA -632M +5F -2P 97R 4/21
PTA +1.83T +2.09UDC +1.37FLC GTPI +2147G

Farnear TBR Aria Adler-ET

72437575 Excellent-96 2E
5-11 2x 365d 38770 4.1 1608 3.4 1335
• *Nom All-American Lifetime Production Cow 2020*

Our-Favorite Undenied-ET

840 3125220760 99%RHA *TY *TV *TL *TD
PTA -37M +22F -4P 98R 4/21
PTA +3.16T +.88UDC +1.17FLC GTPI +2177G

KHW Regiment Apple B-Red-ETN

70244493 Excellent-90 EEEEE @ 4-03 *TL *TD
PTA +2.59T +2.00UDC +2.84FLC 96R 4/21
3-09 2x 341d 31990 5.1 1621 3.9 1253
2-09 2x 320d 29740 4.8 1428 3.5 1054

3rd Dam

Clover-Mist Alisha-ET EX-93 3E DOM
8-07 2x 365d 36920 4.2 1553 3.4 1258
Life: 2999d 226470 4.7 10659 3.6 8149

4th Dam

Clover-Mist Augy Star-ET EX-94 4E DOM
7-10 2x 365d 43140 5.0 2136 3.3 1421
Life: 2486d 206250 4.7 9793 3.5 7187

5th Dam

D-R-A August EX-96 4E DOM
8-05 3x 365d 27460 4.3 1187 3.2 871
Life: 3443d 190200 4.4 8281 3.5 4818

• *Nominated All-American Aged Cow 1986*

6th Dam

D-R-A Ideal Precious Leader EX-90 2E
Life: 2456d 133250 4.0 5308

7th Dam

D-R-A Princess Lad Leader EX-90 3E
9-05 2x 305d 19160 4.2 809

Summer SELECTIONS



IDEE DOORMAN LYSA-ET EX-94
DAM OF LOT 4

Reserve All-American Junior 3-Year-Old 2019

Lot 4

MICHAEL & JULIE DUCKETT
7285 COUNTY RD S
RUDOLPH, WI 54475
715-459-6481
duckettholsteins@gmail.com

Regancrest Boom-ET

840 3137164654 *TL *TD
PTA +901M +27F +34P 80R 4/21
PTA -1.0PL 3.11SCS -1.3DPR 2.3%DCE
PTA +3.61T +2.38UDC +1.71FLC 79R 4/21
GTPI +2432G

Idee Doorman Lysa-ET

CAN 109615802 Excellent-94 EEEEE @ 4-08
3-03 2x 365d 29050 4.2 1206 3.7 1062
4-05 2x 238d 22420 4.1 924 3.5 776
2-04 2x 258d 20701 3.8 783 3.3 692
• Reserve All-American Junior 3-Year-Old 2019
• Reserve All-Canadian Junior 3-Year-Old 2019
• 2nd Junior 3-Year-Old, International Show 2019

BUYER'S CHOICE OF TWO FEMALES:

DUCKETT BOOM LIB-ET

840 3219089101 99%RHA
Born: March 1, 2021 Herd ID: 941

DUCKETT BOOM LAMA-ET

840 3219089105 99%RHA
Born: March 2, 2021 Herd ID: 944

Woodcrest King Doc

840 3132417775 Excellent-90 *TY *TV *TL *TD
PTA +1708M +77F +60P 99R 4/21
PTA +3.40T +2.41UDC +2.14FLC GTPI +2836G

Regancrest Ms Brooklyn-ET

840 3134518803 Very Good-88
3-00 3x 318d 31230 3.7 1144 3.2 985
1-11 3x 360d 28050 3.9 1088 3.4 950

Val-Bisson Doorman-ET

CAN 107281711 EX-90-CAN ST'16 *TV *TY
PTA -503M +14F +8P 99R 4/21
PTA +2.45T +1.59UDC +.73FLC GTPI +2167G

Idee Windbrook Lynzi

CAN 11794525 EX-95-2E-CAN
4-03 2x 365d 31259 4.4 1369 3.3 1043
3-02 2x 322d 26940 4.3 1157 3.4 910
Life: 4 Lacs 129882 4.5 5875 3.4 4420
• All-Canadian 5-Year-Old 2019
• Supreme Champion, Royal Winter Fair 2019
• Reserve AA & Reserve AC 4-Year-Old 2018
• All-Canadian Junior 3-Year-Old 2017

3rd Dam

Idee Goldwyn Lucia EX-92-5YR-CAN 3*
3-05 2x 365d 34310 4.1 1422 3.2 1111
Life: 4 Lacs 145283 4.2 6146 3.2 4680

4th Dam

Idee Louis Luise EX-94-2E-CAN 19*
5-02 2x 365d 32657 3.9 1290 3.4 1107
Life: 5 Lacs 162397 4.1 6612 3.5 5697
• Nominated All-Canadian 4-Year-Old 2006

5th thru 8th Dams

Idee Bellwood Ladonna VG-87-CAN 2*
4-05 2x 319d 26140 4.1 1085 3.3 858
C Ravenswell Lydia EX-92 EEEE DOM 19*
5-01 2x 365d 24578 4.6 1125 3.2 779
Spring Farm Miss Lynn-ET VG-CAN
2-11 2x 329d 22335 4.0 888 3.6 811
Spring Farm Miss Connie VG-88 2*
8-00 2x 305d 21420 3.9 840
Life: 5 Lact 108757 3.9 4273
Next five dams VG & EX-CAN

Summer SELECTIONS



PEACE&PLENTY OBR JUBIE 2-ET EX-94
MATERNAL SISTER TO LOT 5

Reserve Grand Champion, Eastern Fall National Show 2019



PEACE&PLENTY ATWD JUBILANT EX-93 3E
DAM OF LOT 5

All-MD Senior 2-Year-Old 2015

Lot 5

PEACE&PLENTY FARMS LLC
4330 BARK HILL ROAD
UNION BRIDGE, MD 21791
410-775-2445
gusholsteins@verizon.net

Walnutlawn Sidekick

CAN 12508113 VG-85-CAN *TY*TV A2/A2
PTA -975M +14F -8P 93R 4/21
PTA -.6PL 2.70SCS -.5DPR 2.4%DCE
PTA +3.04T +2.73UDC +1.05FLC 89R 4/21
GTPI +2261G

Peace&Plenty Atwd Jubilant

141607386 Excellent-93 EEVEE 3E
4-09 2x 305d 29760 4.0 1185 3.3 990
3-05 2x 305d 28570 3.9 1108 3.2 913
2-02 2x 305d 23790 4.0 944 3.2 752
Life: 1691d 133950 4.1 5486 3.3 4402
• All-MD Senior 2-Year-Old 2015
• 2nd MD Futurity 2015
• 2nd Sr 2-Year-Old, MD Spring Show 2015
• 2nd Fall Calf, MD State Show 2015

PEACE&PLENTY SIDEKICK JUBIE 37

141607286 99%RHA
Born: March 1, 2021

Willsbro Abbott

GBR 388380500583 *TY*TV A2/A2
PTA -304M +40F +9P 98R 4/21
PTA +1.86T +1.91UDC +.42FLC GTPI +2428G

Walnutlawn McCutchen Summer-ET

CAN 11120480 Excellent-95 EEEEE 9*
7-02 2x 305d 32230 4.5 1462 3.4 1082
• Nom All-Canadian Mature Cow 2020

Maple-Downs-I G W Atwood-ET

CAN 8956379 Excellent-90 *TR*TV *TL*TY*TD
PTA -366M +11F -10P 99R 4/21
PTA +2.95T +1.94UDC +2.14FLC GTPI +1909G

Ehrhardt Dundee Jewels

65407237 Excellent-91 EEEEE @ 4-03
3-11 2x 305d 30450 3.2 963 3.1 941
2-01 2x 312d 23700 3.3 774 3.1 724
3-00 2x 290d 21290 3.5 748 3.2 674
Life: 1302d 104030 3.3 3390 3.1 3177

Maternal sisters to Sidekick Jubie

Peace&Plenty OBR Jubie 2-ET EX-94

• 1st 4-Year-Old & Reserve Grand Champion,
Eastern Fall National Show 2019

• 2nd Jr 3-Year-Old, Eastern National 2018

Peace&Plenty OKB Jubie 7 EX-90

• 5th Jr 2-Year-Old, Eastern National 2017

• 1st Jr 2-Year-Old 2017, MD State Fair 2017

3rd Dam

Ehrhardt Stormatic Jewel VG-86 VG-MS

4-02 2x 305d 30290 3.3 1003 3.1 928
Life: 1558d 115810 3.6 4195 3.2 3651

4th Dam

Ehrhardt Outside Jewel EX-93 EEEEE

4-03 2x 305d 35720 5.6 1983 3.3 1176
Life: 1762d 170420 4.7 8043 3.4 5764

5th Dam

Ehrhardt Astro Jody-ET EX-94 EEEEE 2E

8-06 2x 305d 32730 5.0 1621 3.1 1002
Life: 1220d 124800 4.2 5206 3.0 3763

• Junior All-American 5-Year-Old 1996

• Res Junior All-American Aged Cow 1997

• 9x All-Maryland Winner

6th Dam

Ehrhardt Clipper Josephine VG-88 GMD5-02 2x

305d 26460 3.7 981

Life: 1304d 109290 3.7 4085

• Junior All-Maryland 3-Year-Old 1987

• Res Junior All-Maryland 4-Year-Old 1988

Summer SELECTIONS



**S-S-I DOC HAVE NOT 8784-ET VG-89
DAM OF LOT 6**

Lot 6

MICHAEL & JULIE DUCKETT
7285 COUNTY RD S
RUDOLPH, WI 54475
715-459-6481
duckettholsteins@gmail.com

Brabandale Alleyoop-ET

CAN 42002534 99%RHA *TY*TV
PTA +1298M +29F +35P 77R 4/21
PTA -9PL 2.9SCS -2.6DPR 2.3%DCE
PTA +3.80T +2.76UDC +1.64FLC 75R 4/21
GTPI +2464G

S-S-I Doc Have Not 8784-ET

840 3143722147 Very Good-89 VEEVE @ 2-08
GTPI +2762 +1733M +51F +58P 81R 4/21
PTA +2.4PL 3.00SCS -5DPR 2.2%DCE
PTA +2.78T +2.53UDC +1.16FLC 82R 4/21
2-02 2x 365d 29320 3.8 1127 3.4 1002

Full sister to Have Not 8784

S-S-I Doc Have Not 8783-ET EX-91

1-10 2x 365d 25480 4.8 1223 3.6 923

• Nominated All-American Milking Yearling 2019

DUCKETT ALLEYOOP DIAMOND-ET

840 3219089108 99%RHA
Born: March 1, 2021 Herd ID: 948
GTPI +2759 +1886M +49F +55P 76R 5/21
PTA +492NM\$ -.08%F -.01%P
PTA +2.8PL 2.85SCS -1.1DPR 2.0%DCE
PTA +3.07T +2.50UDC +1.27FLC 75R 5/21

OH-River-Syc Crushabull-ET

840 3135145001 *TY*TV
PTA +273M -4F +8P 82R 4/21
PTA +3.27T +2.60UDC +1.58FLC GTPI +2244G

Brabandale Rambo Angelface-ET

CAN 42002185 VG-85-CAN
2-00 2x 317d 40307 4.0 1616 2.9 1166
3-01 2x 339d 38254 4.6 1770 3.1 1199

Woodcrest King Doc

840 3132417775 Excellent-90 *TY*TV*TL*TD
PTA +1708M +77F +60P 99R 4/21
PTA +3.40T +2.41UDC +2.14FLC GTPI +2836G

Fly-Higher Jedi Havenot-ET

840 3132362543 Very Good-86 VG-MS @ 2-06
GTPI +2518 +2125M +26F +63P +1.51T 4/21
3-05 3x 319d 27979 3.1 858 3.4 902

3rd Dam

Cookiecutter Masy Hashes-ET VG-85 VG-MS

3-11 3x 365d 39630 3.6 1436 3.1 1209
Life: 1393d 121290 3.9 4762 3.2 3920

4th Dam

Cookiecutter MOM Halo-ET VG-88 EX-MS DOM

2-00 3x 365d 35280 5.2 1819 3.5 1237

4th Dam

Cookiecutter Gld Holler-ET VG-88 EX-MS DOM

2-03 3x 365d 40730 3.5 1410 3.1 1249

5th Dam

Ms Kngs-Rnsm Champ Haley-ET EX-90 GMD DOM

3-11 2x 365d 43690 3.7 1653 3.1 1357

6th Dam

Regancrest-JDV Hanna-ET EX-90 EEVVE

4-05 2x 365d 45110 4.3 1922 3.2 1449

7th Dam

Long-Haven Rudolph Dee-ET EX-90 2E GMD DOM

5-04 2x 365d 34650 3.8 1332 3.3 1154

Life: 2306d 166900 4.3 7099 3.5 5884

8th Dam

Regancrest Elton Disrael-ET VG-88 GMD DOM

2-04 2x 365d 33617 4.5 1499 3.5 1169

10th Dam

Snow-N Denises Dellia EX-95 2E GMD DOM

6-00 2x 365d 35230 4.0 1425 3.0 1049

Life: 2558d 180240 3.9 7108 3.2 5723

Snow-N Dorys Denise EX-90 2E GMD DOM

Life: 1604d 114010 3.6 4153 3.2 3649

Summer SELECTIONS



ERBACRES SNAPPLE SHAKIRA EX-95-CAN
2ND DAM OF LOT 7
All-Canadian 5-Year-Old 2020

Lot 7

FERME JACOBS INC & WILTOR HOLSTEINS
63 RANG ST. FRANCOIS EST
CAP SANTE, QC GOA 1L0
418-285-2674
ysabel@fermejacobs.com

St Gen D-Lamda Ashby-ET

840 3132353099 *TY *TV A2/A2
 PTA +80M +54F +27P 80R 4/21
 PTA +2.1PL 2.90SCS -.8DPR 2.5%DCE
 PTA +2.67T +2.54UC +1.08FLC 78R 4/21
 GTPI +2607G

Jacobs Unix Shania

CAN 110828745
 2-04 2x 89d 5042 5.6 280 3.5 174 RIP
 • Embryos exported worldwide
 • Will be scored this summer!

JACOBS ASHBY SHALLY

CAN 120600809
 Born: January 24, 2021 Herd ID: 809

Farnear Delta-Lambda-ET

840 3125993715 GM 12/20 *TY *TV
 PTA +1074M +51F +42P 99R 4/21
 PTA +2.58T +2.84UDC +.87FLC GTPI +2749G

Charpentier Silver Adele

CAN 109565459

Croteau Lesperron Unix-ET

CAN 107567492 EX-96-CAN ST'17 *TY *TV
 PTA +549M +25F +12P 99R 4/21
 PTA +2.45T +2.47UDC +.04FLC GTPI +2366G

Erbacres Snapple Shakira-ET

840 3126918505 EX-95-CAN
 4-11 2x 365d 35567 4.8 1711 3.8 1367
 3-04 2x 359d 28100 5.1 1444 3.8 1054
 • All-Canadian 5-Year-Old 2020
 • Grand Champion, ON Fall Invitational 2020
 • Grand Champion, ON Summer Invitat'l 2020
 • All-American Junior 3-Year-Old 2018
 • All-Canadian Junior 2-Year-Old 2017
 • Res All-American Junior 2-Year-Old 2017

3rd Dam

Miss Snapple Apple-Red-ET EX-96 EEEEE 2E
 4-02 2x 365d 38030 4.1 1547 3.7 1413

- All-American R&W 125,000 Lb Cow 2020
- Grand Champion, NA Open R&W Show 2020
- Reserve All-American 125,000 Lb Cow 2019
- All-American R&W 4-Year-Old 2017

4th Dam thru 10th Dams

KHW Regiment Apple-Red-ET EX-96 4E DOM 35*

9-01 2x 365d 36750 4.3 1582 3.3 1211
 Life: 2898d 240640 4.7 11394 3.7 9013

- All-American R&W 125,000 Lb Cow 2013

Kamps-Hollow Altitude-ET EX-95 2E DOM *RC

7-00 2x 365d 39690 4.7 1849 3.5 1385
 Life: 1844d 144460 4.4 6295 3.7 5288

Clover-Mist Alisha-ET EX-93 3E DOM

8-07 2x 365d 36920 4.2 1553 3.4 1258
 Life: 2999d 226470 4.7 10659 3.6 8149

Clover-Mist Augy Star-ET EX-94 4E DOM

7-10 2x 365d 43140 5.0 2136 3.3 1421
 Life: 2486d 206250 4.7 9793 3.5 7187

D-R-A August EX-96 4E DOM

8-05 3x 365d 27460 4.3 1187 3.2 871
 Life: 3443d 190200 4.4 8281 3.5 4818

- Nominated All-American Aged Cow 1986

D-R-A Ideal Precious Leader EX-90 2E

Life: 2456d 133250 4.0 5308

D-R-A Princess Lad Leader EX-90 3E

9-05 2x 305d 19160 4.2 809

Summer SELECTIONS



PINE-TREE 9839 FRAZ 7613-ET VG-87
DAM OF LOT 8



Lot 8

SELECT SIRES, INC.
PLAIN CITY, OH 43064
614-873-4683
kjorgensen@selectsires.com

- 7613 has multiple sons at Select including:
7H015591 Cox +2891 GTPI
7H015190 Firestorm +2824 GTPI
- 3 Daughters over 2900 GTPI
- 7 Grandsons over 3000 GTPI including
7H015862 +3118 GTPI 927NM\$

S-S-I PR Renegade-ET

840 3142352961 *TY*TV
PTA +978M +87F +52P 87R 4/21
PTA +3.8PL 2.81SCS +1.4DPR 2.5%DCE
PTA +1.20T +.96UDC +.90FLC 78R 4/21
GTPI +2853G

Pine-Tree 9839 Fraz 7613-ET

840 3145982559 Very Good-87 VG-MS @ 3-00
GTPI +2719 +610M +80F +34P 82R 4/21
PTA +610NM +.20%F +.05%P
PTA +1.47T +1.79UDC +.11FLC 83R 4/21
2-01 2x 305d 19370 4.7 905 3.5 678

- Full sister to Pine-Tree CW Legacy 7H014250
- Sells as Lot 72

S-S-I RENEGADE 7613 1935-ET

840 3223871691 99%RHA
Born: December 31, 2020 Herd ID: 1935
GTPI +2729 +848M +62F +40P 78R 4/21
PTA +551NM +.10%F +.05%P
PTA +4.4PL 2.65SCS -.4DPR 3.3%DCE
PTA +1.95T +1.88UDC +1.12FLC 75R 4/21

Jaltaoak

FRA 6208148075
PTA +836M +84F +44P 92R 4/21
PTA +.86T +.29UDC +.15FLC GTPI +2651G

S-S-I Mlingtn 10398 11588-ET

840 3133370913 Very Good-85

Melarry Josuper Frazzled-ET

74261651 GM 8/20 *TY*TV
PTA +1716M +79F +43P 99R 4/21
PTA +.21T +1.02UDC -.70FLC GTPI +2681G

Endco Yoder L7933 9839-ET

840 3125945361 Good Plus-83 VG-MS @ 2-01
GTPI +2697 +420M +79F +43P +1.10T 4/21
4-05 3x 319d 30150 4.4 1341 3.8 1150

3rd Dam

T-Spruce LGold 7933-ET GP-81
2-05 2x 248d 20320 4.4 904 3.6 725

4th Dam

Bosside Epic Yinga VG-87 VG-MS GMD DOM
6-10 2x 365d 33580 4.5 1517 3.5 1175
Life: 1746d 144020 4.3 6262 3.6 5193

5th Dam

Bosside Boulder Baily-ET GP-83 VG-MS
3-11 2x 365d 33560 3.7 1246 3.4 1134

6th Dam

Co-Op Bosside Yelonda-ET VG-86 DOM
5-03 2x 365d 32070 4.1 1328 3.3 1073
Life: 1417d 109270 4.4 4758 3.5 2322

7th thru 13th Dams

Coyne-Farms Yelena CRI-ET VG-85 GMD DOM
1-11 3x 365d 36930 3.6 1336 3.2 1199

Milkworth Manfred Yadda VG-86 GMD DOM
1-11 3x 365d 35730 4.0 1435 3.1 1092

Milkworth Megabuck Yen GP-83 VG-MS
2-11 2x 305d 25380 3.8 1020 2.9 762

Milkworth Blackstar Nach-ET GP-81 VG-MS
3-04 2x 364d 34690 3.3 1130 3.0 1050

Foxworth Secret Naples-ET VG-86 GMD DOM
6-06 2x 365d 32830 3.6 1192 3.1 1010

Foxworth Tradition Nicolena VG-87 DOM
9-01 2x 365d 33640 3.6 1197 3.0 1013

Ransom-Rail Nicki Combination 2E-90 GMD DOM
5-08 2x 365d 35390 4.0 1239

Summer SELECTIONS



IDEE DOORMAN LYSA-ET EX-94
DAM OF LOTS 9 & 10

Reserve All-American Junior 3-Year-Old 2019



IDEE WINDBROOK LYNZI EX-95-CAN
2ND DAM OF LOTS 9 & 10

All-Canadian 5-Year-Old 2019

Lot 9

DUCKETT TROPIC LINDA-ET

840 3219089078 99%RHA
Born: December 20, 2020 Herd ID: 918

Peak Tropic-ET

840 3145229820 Very Good-85 *TY *TV
PTA +656M +74F +43P 80R 4/21
PTA +2.6PL 2.81SCS -1.2DPR 1.4%DCE
PTA +2.69T +1.91UDC +1.34FLC 80R 4/21
GTPI +2767G

Idee Doorman Lysa-ET

CAN 109615802 Excellent-94 EEEEE @ 4-08
3-03 2x 365d 29050 4.2 1206 3.7 1062
4-05 2x 238d 22420 4.1 924 3.5 776
2-04 2x 258d 20701 3.8 783 3.3 692
• Reserve All-American Junior 3-Year-Old 2019
• Reserve All-Canadian Junior 3-Year-Old 2019
• 2nd Junior 3-Year-Old, International Show 2019

Lot 10

DUCKETT TROPIC LOREDO-ET

840 3219089084 99%RHA
Born: December 23, 2020 Herd ID: 924

Peak Hotline-ET

840 3129128855 GM 12/20
PTA +1030M +89F +51P 99R 4/21
PTA +3.02T +2.40UDC +1.51FLC GTPI +2762G

BGP Hawaii-ET

840 3135087033 VG-85 DOM
2-04 3x 307d 30320 4.2 1272 3.8 1139

Val-Bisson Doorman-ET

CAN 107281711 EX-90-CAN ST'16 *TV *TY
PTA -503M +14F +8P 99R 4/21
PTA +2.45T +1.59UDC +.73FLC GTPI +2167G

Idee Windbrook Lynzi

CAN 11794525 EX-95-2E-CAN
4-03 2x 365d 31259 4.4 1369 3.3 1043
3-02 2x 322d 26940 4.3 1157 3.4 910
Life: 4 Lacs 129882 4.5 5875 3.4 4420
• All-Canadian 5-Year-Old 2019
• Supreme Champion, Royal Winter Fair 2019
• Reserve AA & Reserve AC 4-Year-Old 2018
• All-Canadian Junior 3-Year-Old 2017

MICHAEL & JULIE DUCKETT
7285 COUNTY RD S
RUDOLPH, WI 54475
715-459-6481
ducketholsteins@gmail.com

3rd Dam

Idee Goldwyn Lucia EX-92-5YR-CAN 2*
3-05 2x 365d 34310 4.1 1422 3.2 1111
Life: 4 Lacs 145283 4.2 6146 3.2 4680

4th Dam

Idee Louis Luise EX-94-2E-CAN 17*
5-02 2x 365d 32657 3.9 1290 3.4 1107
Life: 5 Lacs 162397 4.1 6612 3.5 5697

• Nominated All-Canadian 4-Year-Old 2006

5th Dam

Idee Bellwood Ladonna VG-87-CAN 2*
4-05 2x 319d 26140 4.1 1085 3.3 858

6th Dam

C Ravenswell Lydia EX-92 EEEE DOM 19*
5-01 2x 365d 24578 4.6 1125 3.2 779

7th & 8th Dams

Spring Farm Miss Lynn-ET VG-CAN
2-11 2x 329d 22335 4.0 888 3.6 811

Spring Farm Miss Connie VG-88 2*
8-00 2x 305d 21420 3.9 840

Life: 5 Lact 108757 3.9 4273

Next five dams VG & EX-CAN

Summer SELECTIONS



MS BEAUTYS BLACK VELVET-ET EX-92
DAM OF LOTS 11 & 12
Reserve All-American Senior 3-Year-Old 2019

Lot 11

DUCKETT WARRIOR VERO-ET

840 3219089086 99%RHA *RC
 Born: December 21, 2020 Tag: 926

MICHAEL & JULIE DUCKETT
 RUDOLPH, WI 54475
 715-459-6481
 ducketholsteins@gmail.com

Mr Blondin Warrior-Red-ET

840 3139655530 99%RHA *TY *TV
 PTA -133M -4F -2P 80R 4/21
 PTA -2.3PL 2.85SCS -2.5DPR 3.4%DCE
 PTA +3.34T +2.05UDC +1.56FLC 78R 4/21
 GTPI +2032G

Ms Beautys Black Velvet-ET

840 2127699376 Excellent-92 EEEVE @ 4-00
 3-06 2x 305d 29930 4.2 1247 3.3 975
 2-06 2x 312d 26760 4.8 1281 3.4 900

Full sister to Black Velvet

Miss Beautys Bombshell-ET EX-93 EEEVE 2E

5-00 2x 365d 37965 4.7 1770 3.3 1256

Lot 12

DUCKETT WARRIOR VALLI-ET

840 3219089069 99%RHA *RC
 Born: December 8, 2020 Tag: 909

Dymenthalm Mr App Avalanche-TW

CAN 11957107 *RC *CV *TL *TY *TD
 PTA -10M +4F -1P 99R 4/21
 PTA +3.87T +2.83UDC +2.47FLC GTPI +2120G

Triplecrown-JW Door Wisp-ET

840 3128860372 VG-85-CAN
 3-03 2x 365d 35587 4.0 1424 3.5 1246
 2-01 2x 310d 17068 4.0 688 3.5 589

Braedale Goldwyn

CAN 10705608 GP-CAN GM 12/11 *TV *TL
 PTA -728M -7F -13P 99R 4/21
 PTA +.99T +.56UDC +.72FLC GTPI +1838G

Ms Exels Dundee Beauty

62043862 Excellent-95 EEEEE 3E
 8-09 2x 365d 36180 4.3 1556 3.2 1157
 6-09 2x 365d 29870 4.8 1444 3.3 979
 4-11 2x 305d 26460 4.3 1150 3.4 894
 Life: 1887d 141530 4.6 6537 3.5 4930

BLACK VELVET!

- Reserve All-American Senior 3-Year-Old 2019
- 2nd Senior 3-Year-Old, International Show 2019
- HHM All-American Senior 2-Year-Old 2018
- 4th Senior 2-Year-Old, International Show 2018

BEAUTY!

- Nominated All-Canadian Mature Cow 2013
- All-American Aged Cow 2011
- Reserve All-Canadian Mature Cow 2011
- HM All-American Aged Cow 2010
- HM All-American 4-Year-Old 2009

3rd Dam

Woodfield Integrity Belinda EX-93 EX-MS 2E
 5-09 3x 272d 30210 3.9 1187 2.9 867

4th Dam

Woodfield Jed Belinda-ET GP-81
 3-03 2x 361d 20055 4.5 908 3.5 692

5th Dam

Woodfield Raider Beulah VG-88
 4-00 2x 365d 24595 4.4 1089 3.4 829

6th Dam

Woodfield Warden Betty VG-87 2*
 4-03 2x 310d 21475 4.0 849 3.5 747

7th thru 9th Dams

Dutchglen Haven Bonnie VG-85
Dutchglen Johanna VG-85
Dutchglen Lady VG-85

Summer SELECTIONS



GARAY AWESOME BEAUTY-ET VG-88-CAN
FULL SISTER TO LOT 13

All-American Junior 2-Year-Old 2018
All-Canadian Junior 2-Year-Old 2018



GARAY AWESOME BARBARA-RED-ET VG-87
FULL SISTER TO LOT 13

3rd in Class 3 at Swiss Expo 2019

Lot 13

MATTHEW IAGER, DVM & FERME GARAY
 20608 MILL POINT RD
 BOONSBORO, MD 21713
 301-331-2203
 meidvm@aol.com

Luck-E Awesome-Red

72186769 *CV *TV *TY *TL *TD
 PTA -1819M -62F -59P 99R 4/21
 PTA -1.2PL 3.19SCS -1.6DPR 4.0%DCE
 PTA +2.01T +2.76UDC +.67FLC 98R 4/21
 GTPI +1397G

Willowhaven Goldwyn Bliss

CAN 11994394 VG-89-4YR-CAN 3*
 4-08 2x 365d 37575 4.3 1598 3.1 1177
 2-03 2x 365d 27617 4.5 1232 3.3 904

MD-WEST-VIEW BELLA-RED-ET

840 3144909809
 Born: December 15, 2020

Full sister to Bella-Red

Garay Awesome Beauty-ET VG-88-2YR-CAN

- *All-American Junior 2-Year-Old 2018*
- *All-Canadian Junior 2-Year-Old 2018*
- *All-American Spring Calf 2016*
- *All-Canadian Junior Calf 2016*

Apples Absolute-Red-ET

139358472 Excellent-94 *CV *TL *TY *TD
 PTA -1953M -15F -25P 99R 4/21
 PTA +2.14T +2.38UDC +1.58FLC GTPI +1513G

Luck-E Advent Asia-ET

63437444 Excellent-94 3E *RC
 6-02 2x 365d 40150 4.9 1984 3.3 1337
 Life: 1282d 113730 5.1 5814 3.4 3860

Braedale Goldwyn

CAN 10705608 GP-CAN GM 12/11 *TV *TL
 PTA -728M -7F -13P 99R 4/21
 PTA +.99T +.56UDC +.72FLC GTPI +1838G

Rainyridge Sanchez Beth

CAN 10935957 EX-92-6YR-CAN 6* *RC
 5-08 2x 365d 35278 4.0 1396 2.9 1027
 3-09 2x 365d 30763 4.2 1290 3.0 913
 2-03 2x 365d 29284 3.8 1116 3.0 888
 Life: 3 Lacs 124930 4.0 4938 .31 3814

3rd Dam

Rainyridge Talent Barbara EX-95 *RC 14*

3-04 2x 365d 34465 3.6 1257 3.3 1133
 Life: 1266d 104815 3.9 4064 3.3 3457

- *HM All-American Aged Cow 2011*
- *Unanimous All-American 5-Year-Old 2010*
- *Unanimous All-Canadian 5-Year-Old 2010*
- *Nom All-American Junior 3-Year-Old 2008*
- *Nom All-Canadian Junior 3-Year-Old 2008*

4th Dam

RF Outside Breeze-ET EX-95 EEEEE 2E 2*

5-03 2x 365d 37607 4.3 1623 3.3 1237
 Life: 1896d 165379 4.6 7560 3.6 5973

- *Grand Champion Southern Spring Show 2011*
- 5th Dam*

Rayverley Briana Milan-ET EX-2E-CAN 6*

6-03 2x 365d 27075 3.4 928 3.2 862

6th Dam

Rainyridge Tony Beauty EX-5E-CAN 9*

10-5 2x 365d 29081 3.5 1005 3.1 913
 Life: 8 Lact 199869 3.3 6592 3.2 6455

- *All-Canadian Mature Cow 1992-93-95-99*
- *All-American Aged Cow 1992-95-99*
- *Supreme Champion WDE 1995 & 1999*
- *Res Grand Champion Royal Winter Fair 1999*
- *Nom All-Canadian Mature Cow 1991*
- *HM All-Canadian 4-Year-Old 1989*

Summer SELECTIONS



CUTTING EDGE T DELILAH '2E-95'
DAM OF LOT 14
2x Supreme Champion, World Dairy Expo

Lot 14

ELITE DAIRY II
PO BOX 193
COPAKE, NY 12516
518-929-1527 KEN MAIN
270-943-7372 KENNY JO MANION
 elitedairybs@yahoo.com

Hilltop Acres B Daredevil ET

840 3012559129 PT DT MT WT BH2T
 PPR -50 91%R PTAT +0.8 96%R (4/21)
 PTA +237M -17F +1P -167NM\$ 97%R (MACE)
 PTA PL -2.2 SCS +3.25 DPR -2.6 SCE +2.4

Cutting Edge T Delilah

68147909 '2E-95' E94 E96 E94 E94 E95
 6-05 2x 365d 32770 4.7 1554 3.6 1170
 5-05 2x 358d 22270 4.9 1101 3.7 832
 3-04 2x 306d 19450 5.0 978 3.9 766
 2-02 2x 365d 18953 4.5 857 3.6 688
 Life: 1743d 114130 4.8 5495 3.7 4250

EDGE-VIEW D DELTA ETV

68212315
 Born: December 15, 2020 Herd ID: 2281

Shiloh Jackson Brady ET *TM

72341784
 PPR -33 86%R PTAT +0.0 86%R (4/21)
 PTA +538M -12F +4P -87NM\$ 92%R (GEN)

Hilltop Acres Bose Dixiland ET

68154378 06/02 2E92 BH2C
 4-05 2x 365d 47040 4.8 2235 3.6 1694
 Life: 1677d 177050 4.9 8701 3.6 6544

Cutting Edge Thunder *TM

68121893 *TN PT DT WT BH2T
 PPR -4 94%R PTAT: +0.2 96%R (4/21)
 PTA -473M -13F -12P +22NM\$ 97%R (MACE)

Towpath Agenda Dancer

68108914 '2E-92' E92 E91 E93 V88 E93
 7-02 2x 365d 22920 4.5 1028 3.9 888
 • *HM All-American Winter Yearling 2010*
 • *Junior Champion, Eastern National 2010*
 • *Nominated All-American Winter Calf 2009*

DELILAH!

- *Supreme Champion, World Dairy Expo 2019*
- *Grand Champion, Int'l Brown Swiss 2019*
- *All-American Aged Cow 2019*
- *Supreme Champion, World Dairy Expo 2018*
- *Grand Champion, Int'l Brown Swiss 2018*
- *All-American 5-Year-Old 2018*
- *Reserve All-American 4-Year-Old 2017*
- *All-American Senior 3-Year-Old 2016*
- *Intermediate Champ, Int'l Brown Swiss 2016*
- *All-American Senior 2-Year-Old 2015*
- *Intermediate Champ, Int'l Brown Swiss 2015*
- *Nominated All-American Winter Yearling 2014*

3rd Dam

Towpath Intel Disco 'E-93'

2-00 2x 365d 23680 4.0 945 3.5 827

4th Dam

Towpath Star Dime 'V86'

2-00 2x 327d 14747 4.5 668 3.5 521

5th Dam

Roseledge Lynson Dawn '2E92'

4-02 2x 343d 26060 3.5 922 3.2 840

6th Dam

Storm View Conductor Debbie 'V86'

4-03 2x 365d 28990 3.4 984 3.7 1083

Life: 2611d 200470 3.5 7223 3.6 6937

7th Dam

Maple Cove Style D V86

6-04 2x 326d 18690 3.5 653 3.4 636

Summer SELECTIONS



ROSIERS BLEXY GOLDWYN-ET EX-97 3E
DAM OF LOT 15
Supreme Champion, World Dairy Expo 2017



BLEXYS KNGDOC BRILLIANT-ET
SELLS AS LOT 15

Lot 15

PETER & LYN VAIL AND BUDJON FARM
N9995 SOO RD
LOMIRA, WI 53048
920-960-0350 TOM
920-960-1484 KELLI
518-775-0307 PETER
tom@budjon.com

Woodcrest King Doc

840 3132417775 Excellent-90 *TY *TV *TL *TD
 PTA +1708M +77F +60P 99R 4/21
 PTA +.7PL 3.06SCS -1.7DPR 2.2%DCE
 PTA +3.40T +2.41UDC +2.14FLC 99R 4/21
 GTPI +2836G

Rosiers Blexy Goldwyn-ET

CAN 106117534 Excellent-97 EEEEE 3E
 8-10 2x 365d 47660 3.9 1856 3.2 1532
 6-06 2x 365d 41730 3.9 1626 3.3 1371
 5-05 2x 365d 37640 4.5 1676 3.4 2166
 4-05 2x 305d 33790 4.3 1437 3.1 1061
 2-06 2x 305d 25000 4.4 1109 3.2 808
 Life: 2104d 216970 4.2 9155 3.3 7181

BLEXYS KNGDOC BRILLIANT-ET

840 3205758156 99%RHA
 Born: December 14, 2020 Herd ID: 18

Maternal sister to Brilliant

Blexys HiOct Baton Rouge-ET

• *1st Fall Calf & Junior Champion,*
Mid-East Spring National Show 2021

Morningview McC Kingboy-ET

72044077 Excellent-92 *TV *TL *TY *TD
 PTA +825M +23F +23P 99R 4/21
 PTA +1.91T +1.56UDC +.22FLC GTPI +2341G

WBC-ZBW Mack Daddy-ET

840 3012506777 Very Good-88
 3-01 3x 365d 39560 3.3 1303 3.4 1355
 1-11 3x 365d 37410 3.1 1154 3.2 1188

Braedale Goldwyn

CAN 10705608 GP-CAN GM 12/11 *TV *TL
 PTA -728M -7F -13P 99R 4/21
 PTA +.99T +.56UDC +.72FLC GTPI +1838G

Rosiers Beyonce Dundee

CAN 102758779 EX-90-CAN 2*
 3-09 2x 365d 27853 4.2 1160 3.4 941
 2-03 2x 365d 21936 4.6 1008 3.3 714
 5-01 2x 365d 26204 3.8 983 3.3 853

BLEXY!

- *All-American Aged Cow 2017*
- *All-Canadian Mature Cow 2017*
- *Supreme Champion, World Dairy Expo 2017*
- *1st Mature Cow, Royal Winter Fair 2017*
- *All-American & All-Canadian 5-Year-Old 2016*

Maternal sisters to Brilliant

Ms Sid Blexy-ET EX-92

- *HHM All-American Junior 3-Year-Old 2020*
- **Blexys Crush Budweiser-ET VG-88 @ 2yrs**
- *Unanimous All-American Winter Yearling 2020*
- *Unanimous All-American Winter Calf 2019*

3rd Dam

Rosiers Burka Triumphant EX-90-CAN 7*

4-09 2x 365d 25379 4.7 1202 3.5 891
 Life: 4 Lacs 127082 4.8 6116 3.5 4484

4th Dam

Rosiers Burdy Vision VG-87-3YR-CAN 9*

6-07 2x 365d 26718 4.9 1310 3.4 910
 Life: 6 Lacs 141145 5.0 6937 3.4 4846

5th Dam

Rosiers Branda Prelude VG-88-CAN 2*

10-1 2x 365d 24980 4.5 1133 3.3 925
 Life: 8 Lacs 174997 4.2 7400 3.3 5773

6th Dam

Rosiers Bernet Persistent EX-4E-CAN 12*

7-08 2x 305d 26468 3.3 886 3.3 871
 Life: 9 Lacs 220367 3.4 7458 3.3 6239

Summer SELECTIONS



SWEETVIEW DEMPSEY HURRYUP EX-92
DAM OF LOT 16

All-American Summer Junior 2-Year-Old 2019

Lot 16

MICHAEL & JULIE DUCKETT
7285 COUNTY RD S
RUDOLPH, WI 54475
715-459-6481
ducketholsteins@gmail.com

Val-Bisson Doorman-ET

CAN 107281711 EX-90-CAN ST'16 *TV *TY
PTA -503M +14F +8P 99R 4/21
PTA +.2PL 2.67SCS -2.2DPR 2.6%DCE
PTA +2.45T +1.59UDC +.73FLC 99R 4/21
GTPI +2167G

Sweetview Dempsey Hurryup

CAN 110434841 Excellent-92 EEEEE @ 3-05
3-02 2x 241d 22190 3.3 728 3.3 729

- All-American Summer Junior 2-Year-Old 2019
- All-American Junior 2-Year-Old 2019
- 1st Summer Junior 2-Year-Old, International Holstein Show 2019
- 1st Junior 2-Year-Old, Royal Winter Fair 2019

DUCKETT DOORMAN HUSTLE-ET

840 3219089045 99%RHA
Born: December 8, 2020 Herd ID: 885

De-Su 521 Bookem-ET

66636657 Excellent-90 GM 8/15 *TV *TL *TY *TD
PTA +844M +3F +31P 99R 4/21
PTA +.58T +.50UDC +.48FLC GTPI +2270G

Val-Bisson Shottle Imelda-ET

CAN 106173432 Excellent-94 10*
4-03 2x 365d 40505 3.8 1550 3.6 1455
6-08 2x 322d 32340 4.6 1483 3.9 1246

Lirr Drew Dempsey

61083609 Excellent-93 EXTRA'11 *TV *TL *TY *TD
PTA -760M -5F -6P 99R 4/21
PTA +1.60T +1.01UDC +1.04FLC GTPI +1900G

Santschi Aftershock Hurricane

CAN 109301370 VG-86-CAN
3-01 2x 365d 28109 3.6 1025 3.3 928
2-00 2x 311d 22020 3.7 813 3.4 747
4-03 2x 237d 19434 3.7 721 3.3 646

3rd Dam

Santschi Goldwyn Harmonica EX-92-5E-CAN 4*
11-9 2x 365d 31451 4.1 1292 3.4 1071
Life: 8 Lacs 243465 4.1 9899 3.4 8309

4th Dam

Santschi Allen Hannah VG-87-2YR-CAN
2-04 2x 365d 25408 3.8 974 3.4 873

5th Dam

Santschi Morty Hannah GP-84-CAN
3-11 2x 365d 28320 3.3 933 3.2 917
Life: 5 Lacs 142982 3.3 4663 3.2 4583

6th Dam

Santschi Leduc Hannah GP-82-CAN 2*
2-02 2x 339d 21279 3.3 697 3.4 714

7th Dam

Santschi Storm Hannah VG-85-CAN
4-06 2x 365d 33660 3.3 1111 3.5 1168

8th Dam

Mibelson Stardom Hazel EX-3E-CAN 6*
7-10 2x 329d 33076 3.3 1105 3.4 1116
Life: 7 Lacs 160072 3.3 5287 3.4 5384

9th Dam

Brackleyfarm C Helene VG-86-CAN 2*
5-02 2x 305d 20340 3.3 670 3.3 666

Summer SELECTIONS



MS BEAUTYS BLACK VELVET-ET EX-92
DAM OF LOT 17

Reserve All-American Senior 3-Year-Old 2019



MS EXELS DUNDEE BEAUTY EX-95 3E
2ND DAM OF LOT 17

All-American Aged Cow 2011

Lot 17

MICHAEL & JULIE DUCKETT
7285 COUNTY RD S
RUDOLPH, WI 54475
715-459-6480
duckettholsteins@gmail.com

DUCKETT CHIEF VANILLA-ET

840 3219089055 99%RHA
Born: December 7, 2020 Herd ID: 895

Stantons Chief-ET

3129015989 *TY *TV A2A2
PTA +491M +7F +13P 95R 4/21
PTA +0.9PL 2.74SCS -0.6DPR 3.2%DCE
PTA +2.16T +2.35UDC +.58FLC 94R 4/21
GTPI +2267G

Ms Beautys Black Velvet-ET

840 2127699376 Excellent-92 EEEVE @ 4-00
3-06 2x 305d 29930 4.2 1247 3.3 975
2-06 2x 312d 26760 4.8 1281 3.4 900

Full sister to Black Velvet

Miss Beautys Bombshell-ET EX-93 EEEVE 2E
5-00 2x 365d 37965 4.7 1770 3.3 1256

Stantons High Octane-ET

CAN 11696704 EX-93-CAN ST'17 *TY *TV
PTA +985M +10F +13P 99R 4/21
PTA +2.42T +2.06UDC +.06FLC GTPI +2132G

Rockymountain Uno Cheyenne-ET

11445880 VG-85-2YR-CAN 13*
3-09 2x 365d 33918 4.0 1371 3.4 1155
2-02 2x 365d 32386 4.5 1462 3.4 1111

Braedale Goldwyn

CAN 10705608 GP-CAN GM 12/11 *TV *TL
PTA -728M -7F -13P 99R 4/21
PTA +.99T +.56UDC +.72FLC GTPI +1838G

Ms Exels Dundee Beauty

62043862 Excellent-95 EEEEE 3E
8-09 2x 365d 36180 4.3 1556 3.2 1157
6-09 2x 365d 29870 4.8 1444 3.3 979
4-11 2x 305d 26460 4.3 1150 3.4 894
Life: 1887d 141530 4.6 6537 3.5 4930

BLACK VELVET!

- Reserve All-American Senior 3-Year-Old 2019
- 2nd Senior 3-Year-Old, International Show 2019
- HHM All-American Senior 2-Year-Old 2018
- 4th Senior 2-Year-Old, International Show 2018

BEAUTY!

- Nominated All-Canadian Mature Cow 2013
- All-American Aged Cow 2011
- Reserve All-Canadian Mature Cow 2011
- HM All-American Aged Cow 2010
- HM All-American 4-Year-Old 2009

3rd Dam

Woodfield Integrity Belinda EX-93 EX-MS 2E
5-09 3x 272d 30210 3.9 1187 2.9 867

4th Dam

Woodfield Jed Belinda-ET GP-81
3-03 2x 361d 20055 4.5 908 3.5 692

5th Dam

Woodfield Raider Beulah VG-88
4-00 2x 365d 24595 4.4 1089 3.4 829

6th Dam

Woodfield Warden Betty VG-87 2*
4-03 2x 310d 21475 4.0 849 3.5 747

7th thru 9th Dams

Dutchglen Haven Bonnie VG-85
Dutchglen Johanna VG-85
Dutchglen Lady VG-85

Summer SELECTIONS



BUTZ-BUTLER GOLD BARBARA-ET EX-96 3E
DAM OF LOTS 18 & 19

Five-Time All-American in Milking Form!

Lot 18

GOLD-BARBARA BEST SOLO-ET

840 3217720881

Born: December 5, 2020 Herd ID: 185

GOLD BARBARA LLC

431 POTOMAC ST

BOONSBORO, MD 21713

301-639-2924 ERNIE

goldbarbaragroup@gmail.com

Walnutlawn Solomon-ET

CAN 11775998 *TY *TV A2A2

PTA -557M -15F -11P 99R 4/21

PTA -1.3PL 2.87SCS +0.2DPR 2.6%DCE

PTA +2.61T +1.68UDC +.41FLC 99R 4/21

GTPI +1974G

Butz-Butler Gold Barbara-ET

66625057 Excellent-96 EEEEE 3E GMD 3*

3-07 2x 365d 41820 3.9 1612 3.1 1243

6-02 2x 305d 38060 4.3 1650 3.0 1104

9-07 2x 305d 34340 3.9 1346 3.2 1083

2-06 2x 339d 28060 4.4 1228 3.3 919

Life: 2078d 201519 4.2 8610 3.3 6330

Lot 19

GOLD-BARBARA SUMMERBREEZ-ET

840 3217720883

Born: December 20, 2020 Herd ID: 187

Avant-Garde-I Summerfest-ET

CAN 13114881 *TY *TV

PTA +683M +26F +27P 80R 4/21

PTA +.6PL 2.97SCS -1.9DPR 2.7%DCE

PTA +2.97T +2.33UDC +1.94FLC 79R 4/21

GTPI +2425G

Braedale Goldwyn

CAN 10705608 GP-CAN GM 12/11 *TV *TL

PTA -728M -7F -13P 99R 4/21

PTA +.99T +.56UDC +.72FLC GTPI +1838G

Regancrest Brasilia-ET

62496866 Excellent-92 EEEVE 2E DOM 16*

2-03 3x 365d 33180 3.6 1186 2.8 926

5-03 2x 305d 29510 3.9 1154 2.7 810

BARBARA!

- All-American Lifetime Production Cow 2020
- All-American Lifetime Production Cow 2019
- Grand Champion, International Show 2019
- Nominated All-American Aged Cow 2017
- Reserve All-Canadian Mature Cow 2016
- HM All-American Aged Cow 2016
- All-American 4-Year-Old 2014
- Unanimous All-American Senior 3-Year-Old 2013
- Unanimous All-American Senior 2-Year-Old 2012

3rd Dam

Regancrest-PR Barbie-ET EX-92 GMD DOM 6*

2-06 2x 365d 31690 3.9 1237 3.3 1050

• HM All-American Jr 3-Year-Old Cow 2004

4th Dam

Regancrest Juror Brina-ET EX-92 EEEVE GMD

4-04 2x 365d 40640 3.6 1478 3.0 1217

• Res Grand Champion, IA State Fair 2000

5th Dam

Regancrest Aerostar Bert-ET EX-90 GMD DOM

5-05 2x 365d 37790 3.6 1357 3.2 1215

Life: 4 Lact 109350 3.7 4030 3.3 3556

6th Dam

Regancrest Mark Chairman Bea EX-91 2E GMD DOM

7-09 2x 365d 33630 3.8 1278 3.1 1052

Life: 2036d 140130 4.1 5711 3.3 4616

7th Dam

Regancrest Board Chairman Bea EX-90 EX-MS

5-09 2x 365d 26010 4.1 1059 3.4 884

Summer SELECTIONS



MS-AOL CNTNDR REVIVE-RED-ET EX-94
DAM OF LOT 20

All-American R&W 5-Year-Old 2019



MISS ROXY'S RECOVERY-RED EX-92 2E
2ND DAM OF LOT 20

HM All-American R&W Milking Yearling 2012

Lot 20

FAIRHOLM, WAPSI-ANA & TRIPLE S FARMS
20755 90TH ST
ANAMOSA, IA 52205
815-419-5701
joshfairbanks10@yahoo.com

Mr Blondin Warrior-Red-ET

840 3139655530 99%RHA *TY *TV
PTA -133M -4F -2P 80R 4/21
PTA -2.3PL 2.85SCS -2.5DPR 3.4%DCE
PTA +3.34T +2.05UDC +1.56FLC 78R 4/21
GTPI +2032G

Ms-AOL Cntndr Revive-Red-ET

840 3124588886 Excellent-94 EEVEE @ 5-06
5-01 3x 362d 25750 4.8 1244 3.2 820
2-11 3x 365d 24550 5.2 1269 3.3 805
• *All-American R&W 5-Year-Old 2019*

Maternal sisters to Revive-Red

MS-AOL Db Raspberry-Red-ET VG-88-CAN

• *All-American R&W Milking Yearling 2018*

Ms-AOL Relive-Red-ET

• *Reserve All-American R&W Spring Calf 2020*

MS REVIVE WAR REMEDY-RED-ET

840 3212772904 99%RHA
Born: December 5, 2020 Herd ID: 49

Maternal sister to Revive-Red

Ms-AOL Jordy Raeann-Red-ET

- *Nominated All-American Fall Calf 2020*
- *Nominated All-American R&W Fall Calf 2020*

Dymenthalm Mr App Avalanche-TW

CAN 11957107 *RC *CV *TL *TY *TD
PTA -10M +4F -1P 99R 4/21
PTA +3.87T +2.83UDC +2.47FLC GTPI +2120G

Triplecrown-JW Door Wisp-ET

840 3128860372 VG-85-CAN
3-03 2x 365d 35587 4.0 1424 3.5 1246
2-01 2x 310d 17068 4.0 688 3.5 589

St-Jacobs Destry Heztry-ET

70074442 *RC *CD *TY *TV
PTA -659M -22F -5P 99R 4/21
PTA +1.13T +.42UDC +.67FLC GTPI +1881G

Miss Roxys Recovery-Red

141367082 Excellent-92 EEEEE 2E
6-02 2x 305d 31730 4.2 1331 3.0 957
4-06 2x 305d 28650 4.2 1211 2.9 838

• *HM All-American R&W Milking Yearling 2012*

3rd Dam

Galestone Ava Rae-Red-ET EX-91 VEVEE
3-09 2x 329d 24680 3.8 949 3.0 740
Life: 1454d 105870 3.6 3800 2.9 3080

4th Dam

Scientific Rubirae Socks-ET EX-93 3E DOM *RC
5-08 2x 365d 43050 4.2 1809 3.1 1331
Life: 2043d 154160 4.1 6388 3.1 4753

5th Dam

Scientific Jubilant Rae-ET EX-90 DOM *RC
5-11 2x 365d 38880 4.1 1608 3.6 1403
Life: 1394d 117590 4.0 4707 3.6 4242

6th Dam

C Hanoverhill Tony Rae EX-96 3E GMD DOM 5*
6-11 2x 365d 40220 4.1 1661 3.3 1331
Life: 2247d 166396 4.1 6904 3.4 5612

• *Gr Champion Western National 1993*

7th thru 10th Dams

C Hanoverhill TT Roxette-ET EX-94 2E GMD
10-0 3x 365d 35040 4.3 1519 3.0 1063
Life: 2104d 164789 4.1 6760 3.1 3587

Mil-R-Mor Roxette-ET EX-90 GMD DOM
Life: 1921d 121417 4.7 5725

C Glenridge Citation Roxy EX-97 EEEE 4E GMD 6*
10-1 2x 365d 25280 4.2 1061
Life: 3620d 209784 4.5 9471

C Norton Court Model Vee EX-90 6*
Life: 4183d 218629 3.9 8581

• *All-American Produce of Dam 1977, '78, '79*

Summer SELECTIONS



ROSEDALE LUCKY ROSE-RED EX-94
2ND DAM OF LOT 21

Reserve All-American R&W Aged Cow 2018



ROSEDALE AVALA LOLLIPOP-RED EX-90
DAM OF LOT 21

All-American R&W Summer Yearling 2018

Lot 21

MICHAEL & JULIE DUCKETT
7285 COUNTY RD S
RUDOLPH, WI 54475
715-459-6480
duckettholsteins@gmail.com

Farnear Altitude-Red-ET

840 3128013348 *TY *TV
PTA -165M +15F +7P 80R 4/21
PTA -1.5PL 3.03SCS -1.7DPR 3.1%DCE
PTA +2.78T +2.28UDC +1.50FLC 80R 4/21
GTPI +2178G

Rosedale Avala Lollipop-Red

840 3134445009 Excellent-90 EEEVE @ 3-04
1-10 2x 365d 27160 3.4 917 3.2 857
3-02 2x 176d 17720 3.6 641 3.1 554 RIP
• All-American R&W Summer Yearling 2018
• 1st Summer Yearling, Internat'l R&W Show 2018
• Junior Champion, Big-E R&W Show 2018

DUCKETT ALT LUNA-RED-ET

840 3219089048 99%RHA
Born: December 5, 2020 Herd ID: 888

Full sisters to Alt Luna-Red

Duckett Alt Lenna-Red-ET

• 1st Winter Calf, Midwest Spring R&W Show 2021

Duckett Alt Lolly-Red-ET

• 3rd Winter Calf, Midwest Spring R&W Show 2021

Mr LR EDG Arvis 18196-ET

840 3125201960 *RC *TY *TV
PTA -632M +5F -2P 97R 4/21
PTA +1.83T +2.09UDC +1.37FLC GTPI +2147G

Farnear TBR Aria Adler-ET

72437575 Excellent-96 2E
5-11 2x 365d 38770 4.1 1608 3.4 1335
• Nom All-American Lifetime Production Cow 2020

Dymenthalm Mr App Avalanche-TW

CAN 11957107 *RC *CV *TL *TY *TD
PTA -10M +4F -1P 99R 4/21
PTA +3.87T +2.83UDC +2.47FLC GTPI +2120G

Rosedale Lucky Rose-Red

70890883 Excellent-94 EEEEE @ 6-07
3-07 2x 365d 38090 4.5 1716 3.3 1247
Life: 2133d 155430 4.0 6245 3.4 5290
• Reserve All-American R&W Aged Cow 2018
• HHM All-American R&W Aged Cow 2017
• HM All-American R&W Junior 2-Year-Old 2013
• All-American R&W Summer Yearling 2012

3rd Dam

Rosedale Crown of Thorns EX-91 EEEEE 2E *RC
5-05 2x 365d 32410 4.0 1293 3.5 1131
Life: 1514d 115080 3.9 4506 3.4 3961

4th Dam

Lavender Ruby Redrose-Red EX-96 EEEEE 4E
7-04 2x 365d 52100 4.9 2576 3.4 1751
Life: 2671d 255980 4.3 10988 3.5 9047

• All-American R&W 125,000 Lb Cow 2007
• Grand Champion, Grand Int'l R&W Show 2007
• Supreme Champion, World Dairy Expo 2005

5th Dam

Northrose-I Lavender-ET EX-90 EVVEE *RC 5*
3-10 2x 365d 28734 3.6 1034 3.4 974

6th thru 10th Dams

Rosedale Lea-Ann-ET EX-93 2E GMD *RC
4-08 3x 365d 39370 3.4 1325 3.1 1202
Life: 1345d 120420 3.6 4315 3.2 3795

Stookey Elm Park Blackrose-ET EX-96 3E GMD 7*
5-03 2x 365d 42230 4.6 1939 3.4 1432

• All-American Junior 3 Year Old 1993
• All-American Junior 2-Year-Old 1992

Nandette TT Speckle-Red-ET EX-93 DOM
4-08 2x 365d 25290 4.7 1195

• All-American R&W 1981 & 1984

Nandette Riley Nana-Red VG-87

7-01 2x 365d 20070 3.4 677 3.1 621

Nandette Bootmaker Gale VG-89 VG-MS

5-07 2x 305d 22300 4.0 896

Summer SELECTIONS



**S-S-I DOC HAVE NOT 8783-ET EX-91
DAM OF LOT 22**

Nominated All-American Milking Yearling 2019

Lot 22

ERNEST KUEFFNER
431 POTOMAC ST
BOONSBORO, MD 21713
301-639-2924 ERNIE
kueffnerkows1@aol.com

Walnutlawn Solomon-ET

CAN 11775998 *TY *TV A2A2
PTA -557M -15F -11P 99R 4/21
PTA -1.3PL 2.87SCS +0.2DPR 2.6%DCE
PTA +2.61T +1.68UDC +.41FLC 99R 4/21
GTPI +1974G

S-S-I Doc Have Not 8783-ET

840 3143722146 Excellent-91 EEEEE @ 3-06
GTPI +2838 +1517M +59F +63P 82R 4/21
PTA +2.9PL 3.02SCS -1.0DPR 2.2%DCE
PTA +3.25T +2.68UDC +1.14FLC 82R 4/21
1-10 2x 365d 25480 4.8 1223 3.6 923

- Nominated All-American Milking Yearling 2019
- 1st Milking Yearling, Mid-East Fall Nat'l 2019

MS HAVE YOU HEARD-ET

840 3230189411 99%RHA
Born: December 5, 2020 Herd ID: 1901
GTPI +2413 +837M +16F +39P +3.05T 4/21
• The first daughter of Have Not to be offered!

- The highest GTPI Solomon over +3.00T
- +1.26 Rump Angle = Top 20 for slope in the breed +3.0T
- +3.00 Strength = Top 20 in the breed +3.00T
- +3.59 Body Depth = Top 20 in the breed +3.00T

Val-Bisson Doorman-ET

CAN 107281711 EX-90-CAN *TY *TV A2A2
PTA -503M +14F +8P 99R 4/21
PTA +2.45T +1.59UDC +.73FLC GTPI +2167G

Misty Springs Lavanguard Sue

CAN 9979603 VG-89 VVEE-CAN 11*
4-03 2x 365d 30124 4.6 1380 3.2 968
2-01 2x 365d 27487 4.4 1197 3.3 906

Woodcrest King Doc

840 3132417775 Excellent-90 *TY *TV *TL *TD
PTA +1708M +77F +60P 99R 4/21
PTA +3.40T +2.41UDC +2.14FLC GTPI +2836G

Fly-Higher Jedi Havenot-ET

840 3132362543 Very Good-86 VG-MS @ 2-06
GTPI +2518 +2125M +26F +63P +1.51T 4/21
3-05 3x 319d 27979 3.1 858 3.4 902

3rd Dam

Cookiecutter Masy Hashes-ET VG-85 VG-MS
3-11 3x 365d 39630 3.6 1436 3.1 1209
Life: 1393d 121290 3.9 4762 3.2 3920

4th Dam

Cookiecutter MOM Halo-ET VG-88 EX-MS DOM
2-00 3x 365d 35280 5.2 1819 3.5 1237

4th Dam

Cookiecutter Gld Holler-ET VG-88 EX-MS DOM
2-03 3x 365d 40730 3.5 1410 3.1 1249

5th Dam

Ms Kngs-Rnsm Champ Haley-ET EX-90 GMD DOM
3-11 2x 365d 43690 3.7 1653 3.1 1357

6th Dam

Regancrest-JDV Hanna-ET EX-90 EEVVE
4-05 2x 365d 45110 4.3 1922 3.2 1449

7th Dam

Long-Haven Rudolph Dee-ET EX-90 2E GMD DOM
5-04 2x 365d 34650 3.8 1332 3.3 1154

Life: 2306d 166900 4.3 7099 3.5 5884

8th Dam

Regancrest Elton Disrael-ET VG-88 GMD DOM
2-04 2x 365d 33617 4.5 1499 3.5 1169

10th Dam

Snow-N Denises Dellia EX-95 2E GMD DOM
6-00 2x 365d 35230 4.0 1425 3.0 1049

Life: 2558d 180240 3.9 7108 3.2 5723

Snow-N Dorys Denise EX-90 2E GMD DOM
Life: 1604d 114010 3.6 4153 3.2 3649

Summer SELECTIONS



FLOYDHOLM MC EMOJI-ET EX-94
DAM OF LOT 23

All-American Junior 3-Year-Old 2019



BUDJON-JK DAMION EKLIPSE-ET EX-94 2E
2ND DAM OF LOT 23

Nominated Junior All-American Sr 3-Year-Old 2016

Lot 23

NEHLS, CRESCENTMEAD,
 LA FEMME FATALE AND MILK SOURCE
 C/O EDDIE BUE
 N3569 VANDEN BOSCH RD
 KAUKAUNA, WI 54130
 920-766-5335
 eddiebue@milksource.net

Blondin Thunder Storm

CAN 110296922
 PTA -219M -26F -13P 80R 4/21
 PTA -.8PL 2.89SCS -.21DPR 3.5%DCE
 PTA +3.34T +2.24UDC +.83FLC 79R 4/21
 GTPI +1901G

Floydholm Mc Emoji-ET

840 3013223829 Excellent-94 EEEEE @ 4-07
 2-00 2x 365d 30960 3.8 1188 3.5 1082

- All-American Junior 3-Year-Old 2019
- All-Canadian Junior 3-Year-Old 2019
- 1st Junior 3-Year-Old & Intermediate Champion, International Holstein Show 2019
- Due for 2021 Fall shows!

MS THUNDERSTORM ELECTRA-ET

840 3203772801 99%RHA-I
 Born: December 2, 2020

Cycle Doorman Jacoby-ET

840 3013614066 Excellent-92 *TY *TV
 PTA -953M -23F -38P 99R 4/21
 PTA +2.94T +2.60UDC +.78FLC GTPI +1777G

Sheeknoll Beemer 2597-ET

840 3126634724 VG-85-CAN
 3-03 2x 365d 32644 3.9 1279 3.2 1038
 2-00 2x 365d 24636 4.0 972 3.3 816

Val-Bisson Doorman-ET

CAN 107281711 EX-90-CAN TR TP TY TV TL A2A2
 PTA -503M +14F +8P 99R 4/21
 PTA +2.45T +1.59UDC +.73FLC GTPI +2167G

Budjon-JK Damion Eclipse-ET

142372537 Excellent-94 EEEEE 2E
 3-04 2x 365d 28067 3.7 1026 3.2 888
 5-05 2x 365d 23390 3.9 910 3.0 694
 2-03 2x 305d 20150 3.7 736 3.0 598

- HM Sr Champion, WI Jr Championship 2018
- Nom Junior All-American Sr 3-Yr-Old Cow 2016
- 1st Sr 3-Year-Old, WI Champ Junior Show 2016

3rd Dam

Rolling-Spring G Escence-ET EX-95 EEEEE 2E
 5-06 2x 365d 40500 4.1 1646 3.2 1307
 Life: 1565d 148800 4.2 6285 3.5 5232

- Nominated All-American Produce of Dam 2012
- Nominated All-American 4-Yr-Old Cow 2010
- Grand Champion Mid-West Spring Nat'l 2010
 4th thru 10th Dams

Budjon-JK Dur Esquisite-ET EX-92 GMD DOM
 3-07 2x 365d 40300 3.9 1555 3.2 1275

- Member Nom All-American Best Three 2007
- Nom All-American Sr 2-Year-Old 2006

Budjon-JK Encore Electra-ET EX-95 2E GMD DOM

6-04 2x 365d 46830 4.0 1866 3.0 1382
 Life: 1806d 192280 3.6 6858 3.2 5097

- HM All-American 125,000 Lb Cow 2005
- HM All-American Aged Cow 2004
- Res All-American Sr 3-Year-Old Cow 2001

Krull Broker Elegance EX-96 3E GMD DOM

Life: 2356d 183710 3.7 6878 3.4 6267

- HM All-American Aged Cow 1999 & 2000
- HM All-Canadian Mature Cow 1999

Krull Starbuck Excellency EX-90 GMD DOM

3-03 2x 365d 27140 3.5 937 3.4 930

Krull TT Excellency EX-90 VEEE DOM

Life: 1733d 109780 3.7 4077 3.3 3605

Krull Boot Mark Excellency EX-92 2E GMD

Life: 3026d 201440 3.5 7105 3.0 4634

Krull Kingstead Excellency EX-92 4E GMD

Life: 3364d 179790 3.6 6436

Summer SELECTIONS



RATLIFF COLTON DIZA-ET EX-93%
DAM OF LOT 24



ARETHUSA PRIMETIME DEJA VU-ET EX-95%
2ND DAM OF LOT 24
Grand Champion, KS State Fair 2011

Lot 24

GRANT AHLEM & BOBBY ROSA
9483 COLUMBUS AVE
HILMAR, CA 95324

Mr Kathies Kid Rock

840 3128791587 551JE1772
CDCB 4/21 GPTA 76%R -1696M -74F -62P
AJCA 4/21 GPTAT 79%R +1.3 GJPI 72%R -146

Ratliff Colton Diza-ET

840 3135566973 5-01 EX-93%
3-00 2x 305d 19340 5.4 1048 3.8 744
2-00 2x 258d 11810 6.2 728 3.6 431

Maternal sister to Colton Diza

Ratliff Action Dazzle-ET EX-93%

2-08 2x 305d 20000 4.1 811 3.8 756
• Reserve All-American Senior 2-Year-Old 2012
• 1st Premier Performance Cow, All-American 2012

GMBV KID ROCK DARCY-ET

840 3222822502
Born: December 1, 2020 Herd ID: 533

Rapid Bay Indiana Gentry-ET

CAN 105762718 91JE5424
CDCB 4/21 GPTA 94%R -1788M -73F -65P
AJCA 4/21 GPTAT 92%R +1.1 JPI 85%R -157

Stoney Point Comerica Kathie

119060959 5-04 EX-93%
4-11 3x 305d 23070 5.9 1370 3.6 835
• Nom ABA All-American Junior 3-Year-Old 2017

Chilli Action Colton-ET

66738335 7JE1088
CDCB 4/21 GPTA 99%R -1867M -30F -46P
AJCA 4/21 GPTAT 99%R +1.6 GJPI 97%R -73

Arethusa Primetime Deja Vu

114891949 6-11 EX-95%
6-10 2x 305d 19060 6.4 1220 4.2 798
• 4th Lifetime Cheese Cow, WDE 2014
• Grand Champion, KS State Fair 2011
• Nom ABA All-American Senior 2-Year-Old 2008
• 3rd Senior 2-Year-Old, All-American Show 2008

3rd Dam

Huronia Centurion Veronica EX-97%

2-11 2x 331d 25623 4.9 1263 4.1 1047
• Canadian Jersey Cow of Year 2011
• Supreme Champion WDE 2006
• ABA All-American Aged Cow 2008
• National Grand Champion, All-American 2004
4th Dam

Genesis Renaissance Vivianne VG-87-CAN

5-00 2x 303d 12018 4.2 514 3.8 461
5th Dam

Genesis Juno Virginia EX-91-4E -CAN

6-06 2x 305d 16539 4.7 772 3.8 628
Life: 7 Lacs 107730 4.7 5062 3.9 4210
6th Dam

Swissbell F Veronica SUP EX 1

Life: 3612d 133058 4.3 5760 4.0 5293
7th Dam

Swissbell Eli Virginia EX-90

5-03 2x 305d 11931 4.9 589
8th Dam

Swissbell Virginia SUP EX-90

Life: 5006d 149770 5.8 8670
9th Dam

Belmont Jester Virginia SUP EX

8-02 2x 305d 12059 5.6 679

Summer SELECTIONS



DUCKETT GOLD CHIP TOKYO EX-93
2ND DAM OF LOT 25
Reserve All-American Milking Yearling 2015

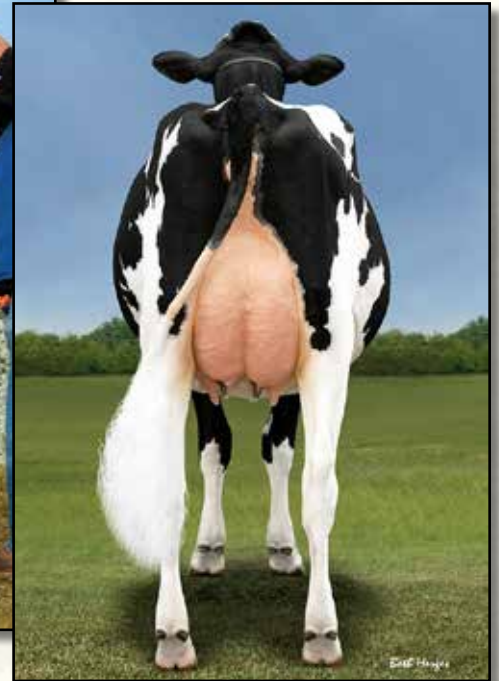

DUCKETT DOORMAN TIJUANA EX-91
DAM OF LOT 25

Lot 25

MICHAEL & JULIE DUCKETT
 7285 COUNTY RD S
 RUDOLPH, WI 54475
 715-459-6480
 duckettholsteins@gmail.com

Avant-Garde Unix Select-ET

840 3149135073 99%RHA *TY *TV
 PTA -410M +31F -2P 80R 4/21
 PTA -.5PL 2.83SCS -.6DPR 2.2%DCE
 PTA +3.07T +2.61UDC +.77FLC 79R 4/21
 GTPI +2335G

Duckett Doorman Tijuana

840 3137052925 Excellent-91 EEEEE @ 4-01
 3-01 2x 365d 32970 3.8 1242 3.3 1087
 2-02 2x 261d 19290 3.4 653 3.2 620

DUCKETT SELECT TEXAS

840 3219089043 99%RHA
 Born: December 1, 2020 Herd ID: 883

Croteau Lesperron Unix-ET

CAN 107567492 EX-96-CAN ST'17 *TY *TV
 PTA +549M +25F +12P 99R 4/21
 PTA +2.45T +2.47UDC +.04FLC GTPI +2365G

Walnutlawn McCutchen Summer-ET

CAN 11120480 Excellent-95-2E 9*
 7-02 2x 305d 32230 4.5 1462 3.4 1082
 • Nom Canadian Champion Mature Cow 2020

Val-Bisson Doorman-ET

CAN 107281711 EX-90-CAN ST'16 *TV *TY
 PTA -503M +14F +8P 99R 4/21
 PTA +2.45T +1.59UDC +.73FLC GTPI +2167G

Duckett Gold Chip Tokyo

72366991 Excellent-93 EEEEE @ 3-11
 3-09 2x 365d 32930 3.9 1277 3.5 1130
 2-08 2x 302d 26640 3.5 929 3.4 895
 1-09 2x 272d 17070 3.5 601 3.3 569
 • Reserve All-American Milking Yearling 2015
 • 2nd Milking Yearling, International Show 2015
 • Full sister to Duckett Crush Tatoo +2.78T

3rd Dam

Vangoh Durham Treasure EX-96 EEEEE 3E

9-04 2x 365d 40800 3.9 1585 3.3 1330
 Life: 2919d 249620 3.8 9586 3.5 8674

- Reserve All-American Aged Cow 2011
- Nom All-Canadian Mature Cow 2011
- Nom All-American 125,000 Lb Cow 2010

4th Dam

Talk-About Linjet Try EX-90 EX-MS 2E

4-07 2x 365d 27760 3.7 1030 3.3 912
 Life: 2309d 136220 3.9 5311 3.3 3701

5th Dam

Debello-Hills A Trinity-ET VG-87 VG-MS

3-05 3x 306d 25610 3.5 907 3.3 839

6th Dam

Debello-Hills Star Trixster EX-90 EEVVE

5-11 3x 365d 37430 3.5 1305 2.9 1098
 Life: 2521d 211470 3.7 7792 3.1 6463

7th Dam

Rol-Chris Astro Jet Trixie EX-94 3E GMD DOM

7-06 3x 347d 34320 3.4 1156 3.0 1042
 Life: 2724d 225180 3.4 7732 3.1 6889

8th Dam

Apple-Lawn Matt Thea VG-88 VVEV

6-01 2x 305d 24880 3.2 802 2.9 730
 Life: 2105d 130130 3.1 4099 3.0 3900

9th Dam

Apple-Lawn Beau Trena VG-85

3-04 2x 347d 17610 4.3 752 3.5 617

Summer SELECTIONS



IDEE DOORMAN LYSA-ET EX-94
DAM OF LOT 26

Reserve All-American Junior 3-Year-Old 2019



IDEE WINDBROOK LYNZI EX-95-CAN
2ND DAM OF LOT 26

All-Canadian 5-Year-Old 2019

Lot 26

MICHAEL & JULIE DUCKETT
7285 COUNTY RD S
RUDOLPH, WI 54475
715-459-6481
duckettholsteins@gmail.com

DUCKETT UNIX LADY-ET

840 3219089054 99%RHA
Born: December 1, 2020 Herd ID: 894

Croteau Lesperron Unix-ET

CAN 107567492 EX-96-CAN ST'17 *TY *TV
PTA +549M +25F +12P 99R 4/21
PTA +.7PL 2.91SCS -.2DPR 2.2%DCE
PTA +2.45T +2.47UDC +.04FLC 98R 4/21
GTPI +2366G

Idee Doorman Lysa-ET

CAN 109615802 Excellent-94 EEEEE @ 4-08
3-03 2x 365d 29050 4.2 1206 3.7 1062
4-05 2x 238d 22420 4.1 924 3.5 776
2-04 2x 258d 20701 3.8 783 3.3 692
• Reserve All-American Junior 3-Year-Old 2019
• Reserve All-Canadian Junior 3-Year-Old 2019
• 2nd Junior 3-Year-Old, International Show 2019

Amighetti Numero Uno-ET

ITA 17990915143 EX-90-HUN ST'15
PTA -807M +32F -13P 99R 4/21
PTA +.96T +1.02UDC -.45FLC GTPI +2247G

Regan-ALH Domain Daya-ET

66625459 EX-93-2E-CAN 12*
7-10 2x 365d 45197 4.8 2165 3.6 1623
Life: 5 Lacs 212195 4.3 9021 3.6 7657

Val-Bisson Doorman-ET

CAN 107281711 EX-90-CAN ST'16 *TV *TY
PTA -503M +14F +8P 99R 4/21
PTA +2.45T +1.59UDC +.73FLC GTPI +2167G

Idee Windbrook Lynzi

CAN 11794525 EX-95-2E-CAN
4-03 2x 365d 31259 4.4 1369 3.3 1043
3-02 2x 322d 26940 4.3 1157 3.4 910
Life: 4 Lacs 129882 4.5 5875 3.4 4420
• All-Canadian 5-Year-Old 2019
• Supreme Champion, Royal Winter Fair 2019
• Reserve AA & Reserve AC 4-Year-Old 2018
• All-Canadian Junior 3-Year-Old 2017

3rd Dam

Idee Goldwyn Lucia EX-92-5YR-CAN 3*
3-05 2x 365d 34310 4.1 1422 3.2 1111
Life: 4 Lacs 145283 4.2 6146 3.2 4680

4th Dam

Idee Louis Luise EX-94-2E-CAN 19*
5-02 2x 365d 32657 3.9 1290 3.4 1107
Life: 5 Lacs 162397 4.1 6612 3.5 5697

• Nominated All-Canadian 4-Year-Old 2006

5th Dam

Idee Bellwood Ladonna VG-87-CAN 2*
4-05 2x 319d 26140 4.1 1085 3.3 858

6th Dam

C Ravenswell Lydia EX-92 EEEE DOM 19*
5-01 2x 365d 24578 4.6 1125 3.2 779

7th Dam

Spring Farm Miss Lynn-ET VG-CAN
2-11 2x 329d 22335 4.0 888 3.6 811

8th Dam

Spring Farm Miss Connie VG-88 2*
8-00 2x 305d 21420 3.9 840

Life: 5 Lact 108757 3.9 4273

9th & 10th Dams

Spring Farm Miss Citation VG-87 3*
6-04 2x 365d 27725 3.8 1054

Life: 11 Lacs 215519 3.7 7952

Spring Farm Miss Pathfinder EX-CAN 8*
Life: 12 Lact 242021 3.6 8814

Next three dams VG & EX-CAN

Summer SELECTIONS



MD-HILLBROOK INSTAGRAM-RED VG-88
MATERNAL SISTER TO LOT 27

Reserve All-American R&W Senior 2-Year-Old 2020



INFRA-RED DAUGHTERS NOMINATED
ALL-AMERICAN R&W IN 2020!
INDABLU, INFINITY, INSTAGRAM



MS DB INFINITY-RED VG-88
MATERNAL SISTER TO LOT 27

All-American R&W Milking Yearling 2020

Lot 27

HILL, BORBA, UMBEL & TOPP
8517 ORNDORFF RD
THURMONT, MD 21788
202-255-7907 CHRIS • salesflash@comcast.net
209-531-6119 BORBA • 240-674-0154 UMBEL
937-538-7423 TOPP

Riverdown Unstopabull-Red

CAN 11801450 *TY *TV
 PTA -155M -14F -12P 95R 4/21
 PTA +.8PL 2.91SCS +.8DPR 2.3%DCE
 PTA +2.80T +2.47UDC +1.94FLC 92R 4/21
 GTPI +2146G

DJ-Purepride Infra-Red-ET

3125521816 Excellent-92 EEEVE @ 4-08
 4-03 2x 305d 26496 3.2 850 2.9 770
 3-00 2x 305d 22290 2.9 655 2.9 641
 2-00 2x 296d 19110 3.4 658 2.9 559

- Unan All-American R&W Produce of Dam 2020
- 1st Sr 3-Year-Old, Mideast R&W Spring Nat'l 2019
- 1st Sr 2-Year-Old, Mideast R&W Spring Nat'l 2018
- Nom All-American R&W Milking Yearling 2017

MD-HILLBROOK INSTANT-RED-ET

840 3211472004 99%RHA
 Born: September 7, 2020 Herd ID: 5900

Dymenthalm Mr App Avalanche-TW

CAN 11957107 *RC *CV *TL *TY *TD
 PTA -10M +4F -1P 99R 4/21
 PTA +3.87T +2.83UDC +2.47FLC GTPI +2120G

Cherry Crest Thats Neat

CAN 11432171 EX-91-3E-CAN *RC
 6-02 2x 365d 37621 3.9 1481 3.4 1261
 4-07 2x 365d 32416 4.4 1411 3.4 1107

Scientific B Defiant-ET

141123484 Very Good-87 *RC *TV *TL *TY *TD
 PTA +54M -54F -13P 99R 4/21
 PTA +2.66T +1.71UDC +.91FLC GTPI +1658G

Milksource Rn Idelle-Red-ET

71251954 Excellent-92 EEEVE @ 4-06
 4-05 3x 365d 40520 3.5 1415 3.2 1297
 3-03 3x 365d 35680 3.6 1288 3.4 1219
 2-00 3x 365d 29040 4.0 1156 3.3 958
 Life: 1142d 109480 3.7 4053 3.3 3639

Maternal sisters to Instant-Red

Ms Db Infinity-Red VG-88

- Unan All-American R&W Milking Yearling 2020

MD-Hillbrook Instagram-Red VG-88

- Res All-American R&W Senior 2-Year-Old 2020
- Nom All-American Senior 2-Year-Old 2020
- Member Unan All-American R&W Produce 2020
- Unan All-American R&W Fall Yearling 2019

MD-Hillbrook Indablu-Red-ET

- Nom All-American R&W Winter Calf 2020

3rd Dam

Stone-Front Rub Indigo-Red EX-94 EEEEE 3E

6-08 2x 365d 42410 3.7 1568 3.3 1388
 Life: 2227d 220650 3.8 8326 3.3 7301

- Nom All-American Aged Cow 2009 & 2010

4th Dam

Stone-Front R-Marker Isobel EX-91 EEEEE

3-05 2x 365d 29240 3.6 1062 2.8 822

5th Dam

Sherwyn Merrill Inga-ET EX-92 EEEVE 3E

4-03 2x 365d 34860 3.6 1266 2.8 959
 Life: 2207d 172110 3.8 6516 2.8 4795

6th Dam

Sandwater Bstar Ieva-ET VG-85 GMD DOM

3-06 2x 365d 33140 3.2 1070 3.0 994
 Life: 2067d 140610 3.6 5114 3.1 4316

Next four dams Very Good!

Summer SELECTIONS



DUCKETT CRUSH TAMPA-ET EX-90
DAM OF LOTS 28 & 29



DUCKETT GOLD CHIP TOKYO EX-93
2ND DAM OF LOTS 28 & 29
Reserve All-American Milking Yearling 2015

Lot 28

DUCKETT ALTITUDE TATUM-ET

840 3128013348 *TY *TV
Born: September 2, 2020 Herd ID: 870

MICHAEL & JULIE DUCKETT
RUDOLPH, WI 54475
715-459-6480
duckettholsteins@gmail.com

Farnear Altitude-Red-ET

840 3128013348 *TY *TV
PTA -165M +15F +7P 80R 4/21
PTA -1.5PL 3.03SCS -1.7DPR 3.1%DCE
PTA +2.78T +2.28UDC +1.50FLC 80R 4/21
GTPI +2178G

Duckett Crush Tampa

840 3137052946 Excellent-90 EVEVE @ 3-10
3-07 3x 296d 29100 4.2 1209 3.5 1005
2-03 2x 342d 23000 3.7 851 3.3 751
• Full sister to Duckett Crush Tatum +2.78T

Lot 29

DUCKETT ALTITUDE TIFFANY-ET

840 3129089031 99%RHA *RC
Born: September 4, 2020 Herd ID: 871

Mr LR EDG Arvis 18196-ET

840 3125201960 *RC *TY *TV
PTA -632M +5F -2P 97R 4/21
PTA +1.83T +2.09UDC +1.37FLC GTPI +2147G

Farnear TBR Aria Adler-ET

72437575 Excellent-96 2E
5-11 2x 365d 38770 4.1 1608 3.4 1335
• Nom All-American Lifetime Production Cow 2020

Maverick Crush

CAN 12042760 *TY *TV *TL *TD
PTA -943M -52F -15P 99R 4/21
PTA +2.55T +1.51UDC +1.43FLC GTPI +2035G

Duckett Gold Chip Tokyo

72366991 Excellent-93 EEEEE @ 3-11
3-09 2x 365d 32930 3.9 1277 3.5 1130
2-08 2x 302d 26640 3.5 929 3.4 895
1-09 2x 272d 17070 3.5 601 3.3 569
• Reserve All-American Milking Yearling 2015
• 2nd Milking Yearling, International Show 2015

3rd Dam

Vangoh Durham Treasure EX-96 EEEEE 3E

9-04 2x 365d 40800 3.9 1585 3.3 1330
Life: 2919d 249620 3.8 9586 3.5 8674

- Reserve All-American Aged Cow 2011
- Nom All-Canadian Mature Cow 2011
- Nom All-American 125,000 Lb Cow 2010

4th Dam

Talk-About Linjet Try EX-90 EX-MS 2E

4-07 2x 365d 27760 3.7 1030 3.3 912
Life: 2309d 136220 3.9 5311 3.3 3701

5th Dam

Debello-Hills A Trinity-ET VG-87 VG-MS

3-05 3x 306d 25610 3.5 907 3.3 839

6th Dam

Debello-Hills Star Trixster EX-90 EEVVE

5-11 3x 365d 37430 3.5 1305 2.9 1098
Life: 2521d 211470 3.7 7792 3.1 6463

7th Dam

Rol-Chris Astro Jet Trixie EX-94 3E GMD DOM

7-06 3x 347d 34320 3.4 1156 3.0 1042
Life: 2724d 225180 3.4 7732 3.1 6889

8th Dam

Apple-Lawn Matt Thea VG-88 VVEV

6-01 2x 305d 24880 3.2 802 2.9 730
Life: 2105d 130130 3.1 4099 3.0 3900

9th Dam

Apple-Lawn Beau Trena VG-85

3-04 2x 347d 17610 4.3 752 3.5 617

Summer SELECTIONS



ARETHUSA RESPONSE VIVID-ET EX-96%
DAM OF LOT 30
Supreme Champion, Royal Winter Fair 2014



ARETHUSA HG VICTORIA-ET EX-95%
MATERNAL SISTER TO LOT 30
Grand Champion, NY Spring Jersey Show 2021

Lot 30

ARETHUSA FARM
C/O MATT SENECA
PO BOX 1143
LITCHFIELD, CT 06759
401-714-7113 MATT
matt@arethusafarm.com

River Valley Cece Chrome-ET

840 3012423929 7JE5004
 CDCB 4/21 GPTA 99%R +647M +41F +21P
 AJCA 4/21 GPTAT 99%R +2.1 GJPI 99%R +101

Arethusa Response Vivid-ET

116023067 EX-96%
 6-00 2x 305d 22670 6.5 1482 3.5 790
 7-04 2x 305d 21520 4.8 1023 3.7 788
 4-01 2x 305d 20280 5.8 1175 3.6 729

- ABA All-American Aged Cow 2014
- Supreme Champion, Royal Winter Fair 2014
- ABA All-American 4-Year-Old 2012
- Grand Champion, WDE 2012
- Grand Champion, Royal Winter Fair 2012

ARETHUSA CHROME VELVET-ET

840 3200653221
 Born: September 3, 2020 Herd ID: 249

Schultz Legal Critic-P

117217618 11JE1098
 CDCB 4/21 GPTA 99%R -41M +9F +5P
 AJCA 4/21 GPTAT 99%R +0.9 GJPI 99%R +50

Lyon Celebrity Cece-ET

117046049 EX-91%
 4-05 3x 271d 22660 4.4 999 3.6 823
 2-02 2x 305d 18470 4.7 865 3.4 633

Hollylane R Response-ET

660024 158JE19
 CDCB 4/21 GPTA 96%R -1909M -76F -67P
 AJCA 4/21 PTAT 93%R +0.5 JPI 90%R -173

Huronion Centurion Veronica

CAN 10206465 EX-97%
 4-09 2x 365d 24568 5.7 1399 4.0 977
 2-11 2x 331d 25623 4.9 1263 4.1 1047

- Canadian Jersey Cow of Year 2011
- Supreme Champion WDE 2006
- ABA All-American Aged Cow 2008
- National Grand Champion, All-American 2004

Maternal sisters to Chrome Velvet

Arethusa HG Victoria-ET EX-95%

4-09 2x 305d 21370 5.1 1086 3.7 795

- Grand Champion, NY Spring Show 2021
- Nominated All-Canadian 5-Year-Old 2017
- ABA All-American Junior 2-Year-Old 2014
- 1st Junior 2-Year-Old, WDE 2014

Arethusa HG Vanquish-ET EX-93%

3rd Dam

Genesis Renaissance Vivianne VG-87-CAN

5-00 2x 303d 12018 4.2 514 3.8 461

4th Dam

Genesis Juno Virginia EX-91-4E -CAN

6-06 2x 305d 16539 4.7 772 3.8 628

Life: 7 Lacs 107730 4.7 5062 3.9 4210

5th Dam

Swissbell F Veronica SUP EX 1

13-5 2x 305d 13854 4.5 619 3.9 536

Life: 3612d 133058 4.3 5760 4.0 5293

6th Dam

Swissbell Eli Virginia EX-90

5-03 2x 305d 11931 4.9 589

7th Dam

Swissbell Virginia SUP EX-90

Life: 5006d 149770 5.8 8670

8th Dam

Belmont Jester Virginia SUP EX

8-02 2x 305d 12059 5.6 679

Summer SELECTIONS



PENLOW GEOGRAPHY GOLDWYN-ET EX-94
2ND DAM OF LOT 31

Nominated All-Canadian Lifetime Production Cow 2016



MS OCD DOORM GEORGETTE-ET VG-88
DAM OF LOT 31

Junior Champion, Royal Winter Fair 2018 & 2019

Lot 31

CLARKVALLEY
C/O ADAM CLARK
705-879-9726

WINRIGHT UNIX GEORGETTE

CAN 13828560
Born: September 3, 2020 Herd ID: 110

Croteau Lesperron Unix-ET

CAN 107567492 EX-96-CAN ST'17 *TY *TV
PTA +549M +25F +12P 99R 4/21
PTA +.7PL 2.91SCS -.2DPR 2.2%DCE
PTA +2.45T +2.47UDC +.04FLC 98R 4/21
GTPI +2366G

Ms OCD Doorm Georgette-ET

840 3134445096 Very Good-88 VEVVV @ 2-07

- All-American Winter Yearling 2019
- All-Canadian Intermediate Yearling 2019
- Junior Champion, Royal Winter Fair 2019
- 1st Winter Yearling, International Show 2019
- All-Canadian Intermediate Calf 2018
- Reserve All-American Winter Calf 2018
- Junior Champion, Royal Winter Fair 2018

Amighetti Numero Uno-ET

ITA 17990915143 EX-90-HUN ST'15
PTA -807M +32F -13P 99R 4/21
PTA +.96T +1.02UDC -.45FLC GTPI +2247G
Regan-ALH Domain Daya-ET
 66625459 EX-93-2E-CAN 12*
 7-10 2x 365d 45197 4.8 2165 3.6 1623
 Life: 5 Lacs 212195 4.3 9021 3.6 7657

Val-Bisson Doorman-ET

CAN 107281711 EX-90-CAN ST'16 *TV *TY
PTA -503M +14F +8P 99R 4/21
PTA +2.45T +1.59UDC +.73FLC GTPI +2167G

Penlow Geography Goldwyn-ET

CAN 7886188 Excellent-94 EEEEE @ 10-11 8*
 8-02 2x 365d 29191 4.4 1294 3.3 970
 10-3 2x 309d 25699 4.4 1142 3.4 862
 5-02 2x 365d 26032 4.4 1133 3.2 840
 Life: 6 Lacs 166866 4.4 7321 3.3 5527
 • Nom All-Canadian Lifetime Production Cow 2016

Maternal sister to Doorman Georgette

Phoenix Baxter Geometry EX-95-3E-CAN 15*

8-00 2x 365d 33794 4.1 1384 3.2 1080
 Life: 5 Lacs 161352 4.2 6808 3.2 5216

- All-Ontario Longtime Production Cow 2018
- Nominated All-Canadian Mature Cow 2016
- HM All-Ontario Mature Cow 2016

Phoenix Sanchez Geo VG-89-3YR-CAN

2-02 2x 331d 27732 4.2 1171 3.3 910
 • All-Canadian Junior 3-Year-Old 2013

Maternal sister to Geography Goldwyn

Penlow Georgette Outside EX-96-2E-CAN 15*

5-04 2x 365d 38210 4.5 1715 3.1 1199

- All-Canadian Mature Cow 2007
- Reserve All-Canadian 5-Year-Old 2006
- Reserve All-Canadian 4-Year-Old 2005
- All-Canadian Senior 3-Year-Old 2004
- Res All-Canadian Senior 2-Year-Old 2003

3rd Dam

Penlow Georgie Dragoon EX-3E-CAN 8*

5-04 2x 365d 26149 3.4 899 3.3 860
 Life: 7 Lacs 167265 3.9 6444 3.4 5699
 • Res Grand Champion, Lanark 2002

4th Dam

Penlow Ada Clyde VG-87-4YR-CAN

4-06 2x 365d 24832 3.3 826 3.2 789

Summer SELECTIONS



BLEXYS HIOCT BATON ROUGE-ET
SELLS AS LOT 32

Junior Champion, Mid-East Spring National Show 2021



ROSIERS BLEXY GOLDWYN-ET EX-97 3E
DAM OF LOT 32

Supreme Champion, World Dairy Expo 2017

Lot 32

JEFF & SHANNON KANE AND
TIM & SHARYN ABBOTT
2593 EAST SHELDON RD
ENOSBURG FALLS, VT 05450
802-238-1142 TIM
tim@abbottcows.com

Stantons High Octane-ET

CAN 11696704 EX-93-CAN ST'17 *TY *TV
PTA +985M +10F +13P 99R 4/21
PTA -1.4PL 2.85SCS -1.8DPR 2.6%DCE
PTA +2.42T +2.06UDC +.06FLC 98R 4/21
GTPI +2132G

Rosiers Blexy Goldwyn-ET

CAN 106117534 Excellent-97 EEEEE 3E
8-10 2x 365d 47660 3.9 1856 3.2 1532
6-06 2x 365d 41730 3.9 1626 3.3 1371
5-05 2x 365d 37640 4.5 1676 3.4 2166
4-05 2x 305d 33790 4.3 1437 3.1 1061
2-06 2x 305d 25000 4.4 1109 3.2 808
Life: 2104d 216970 4.2 9155 3.3 7181

BLEXYS HIOCT BATON ROUGE-ET

840 3205758118 99%RHA • Donor Dam
Born: September 2, 2020 Herd ID: 11
• 1st Fall Calf & Junior Champion,
Mid-East Spring National Show 2021
• Embryo interest from Japan and Europe

De-Su Bkm McCutchen 1174-ET

69990138 Excellent-93 GM 8/15 *TV *TL *TY *TD
PTA +268M +27F +12P 99R 4/21
PTA +2.20T +1.41UDC +1.00FLC GTPI +2233G

Ms Chassity Obs Claire-ET

141008075 VG-87-CAN 24*
1-10 2x 365d 43545 3.7 1625 2.9 1263

Braedale Goldwyn

CAN 10705608 GP-CAN GM 12/11 *TV *TL
PTA -728M -7F -13P 99R 4/21
PTA +.99T +.56UDC +.72FLC GTPI +1838G

Rosiers Beyonce Dundee

CAN 102758779 EX-90-CAN 2*
3-09 2x 365d 27853 4.2 1160 3.4 941
2-03 2x 365d 21936 4.6 1008 3.3 714
5-01 2x 365d 26204 3.8 983 3.3 853

BLEXY!

- All-American Aged Cow 2017
- All-Canadian Mature Cow 2017
- Supreme Champion, World Dairy Expo 2017
- 1st Mature Cow, Royal Winter Fair 2017
- All-American & All-Canadian 5-Year-Old 2016

Maternal sisters to Brilliant

Ms Sid Blexy-ET EX-92

- HHM All-American Junior 3-Year-Old 2020

Blexys Crush Budweiser-ET VG-88 2yrs

- Unanimous All-American Winter Yearling 2020
- Unanimous All-American Winter Calf 2019

3rd Dam

Rosiers Burka Triumphant EX-90-CAN 7*

4-09 2x 365d 25379 4.7 1202 3.5 891
Life: 4 Lacs 127082 4.8 6116 3.5 4484

4th Dam

Rosiers Burdy Vision VG-87-3YR-CAN 9*

6-07 2x 365d 26718 4.9 1310 3.4 910
Life: 6 Lacs 141145 5.0 6937 3.4 4846

5th Dam

Rosiers Branda Prelude VG-88-CAN 2*

10-1 2x 365d 24980 4.5 1133 3.3 925
Life: 8 Lacs 174997 4.2 7400 3.3 5773

6th Dam

Rosiers Bernet Persistent EX-4E-CAN 12*

7-08 2x 305d 26468 3.3 886 3.3 871
Life: 9 Lacs 220367 3.4 7458 3.3 6239

Summer SELECTIONS



JACOBS GOLDWYN BRITANY-ET EX-96-2E-CAN
FULL SISTER TO 2ND DAM OF LOT 33
Reserve All-Canadian 4-Year-Old 2011

Lot 33

MICHAEL & JULIE DUCKETT
 7285 COUNTY RD S
 RUDOLPH, WI 54475
 715-459-6480
 ducketholsteins@gmail.com

Comestar Lautrust

CAN 107359260 VG-87-CAN EXTRA'17
 PTA +730M +45F +35P 97R 4/21
 PTA +.3PL 2.97SCS -1.2DPR 2.7%DCE
 PTA +.64T +.30UDC +.28FLC 90R 4/21
 GTPI +2334G

Miss Jacobs Doorman Beth-ET

840 3144909709 Good Plus-83 @ 2-02
 1-11 2x 241d 15139 4.3 649 3.3 503 RIP

Full sister to Goldwyn Bethaly

Jacobs Goldwyn Britany-ET EX-96-2E-CAN 7*

6-01 2x 352d 41446 4.0 1675 3.1 1298

- Reserve All-Canadian 4-Year-Old 2011
- 1st 4-Year-Old, Royal Winter Fair 2011
- Grand Champion, QC International 2011

DUCKETT LAUTRUST BRIT

840 3219089032 99%RHA
 Born: September 1, 2020 Herd ID: 872

VA-Early-Dawn Sudan CRI-ET

62768990 SP'14
 PTA +615M +56F +31P 99R 4/21
 PTA +.01T -.73UDC +.35FLC GTPI +2186G

Comestar Lautamai Man-O-Man

CAN 106676836 VG-87-CAN 18*
 2-01 2x 365d 40340 4.2 1684 3.4 1371
 5-01 2x 365d 39941 3.9 1559 3.4 1360

Val-Bisson Doorman-ET

CAN 107281711 EX-90-CAN ST'16 *TV *TY
 PTA -503M +14F +8P 99R 4/21
 PTA +2.45T +1.59UDC +.73FLC GTPI +2167G

Jacobs Goldwyn Bethaly-ET

CAN 106981368 EX-91-2E-CAN 1*
 4-08 2x 365d 42137 4.4 1865 3.2 1349
 6-08 2x 365d 41281 4.0 1647 3.1 1285
 3-01 2x 294d 31623 3.5 1100 3.2 1027
 Life: 5 Lacs 171990 4.0 6814 3.2 5582

3rd Dam

Jacobs Jasper Best VG-88-CAN 22*
 4-07 2x 336d 41089 4.0 1634 3.3 1358

4th Dam

Jacobs Storm Bette EX-91-2E-CAN 6*
 5-10 2x 365d 36409 4.2 1517 3.3 1213
 Life: 4 Lacs 131407 4.4 5741 3.5 4559

5th Dam

Cotopierre Lindy Bertha EX-2E-CAN 25*
 9-05 2x 337d 36832 4.4 1607 3.5 1290
 Life: 4 Lacs 120153 4.4 5306 3.7 4469

6th Dam

Cotopierre Starbuck Bine EX-CAN 4*
 5-11 2x 321d 25020 4.5 1131 3.5 873
 Life: 8 Lacs 192406 4.2 7994 3.3 6400

7th Dam

Cotopierre Tempo Binette EX-CAN
 7-11 2x 365d 25353 3.7 933 3.3 829
 Life: 6 Lacs 123054 3.8 4652 3.4 4138

8th Dam

Cotopierre Tino Bisquette VG-86-CAN 2*
 3-03 2x 323d 16508 3.7 611

Summer SELECTIONS



MS MILKSOURCE ADELLE-RED
SELLS AS LOT 34

Junior Champion, Midwest Spring National R&W Show 2021



HILROSE AVALNCH ADDY-RED-ET VG-87
DAM OF LOT 34

HM All-American R&W Milking Yearling 2020

Lot 34

MILKSOURCE, LEGENDHOLM AND GRANT VOSTERS
C/O EDDIE BUE
KAUKAUNA, WI 54130
715-299-4651 EDDIE
920-241-1907 GRANT
eddiebue@milksource.net

Mr D Apple Diamondback

840003013721049 Excellent-93 *RC *TV *TL *TY
PTA -393M -25F +0P 99R 4/21
PTA +.1PL 3.12SCS -2.5DPR 2.8%DCE
PTA +2.42T +1.82UDC +1.36FLC 99R 4/21
GTPI +1892G

Hilrose Avalnch Addy-Red-ET

840 31410713498 Very Good-87 VEVEV @ 2-01
1-09 2x 305d 25766 4.6 1178 3.3 856
• HM All-American R&W Milking Yearling 2020
• 1st Fall Calf, Midwest Spring National 2019

Full sister to Addy-Red

Hilrose Avalnch Adel-Red-ET VG-88

• Reserve All-American R&W Milking Yearling 2020

Hilrose DB Allie-Red-ET EX-90

• 1st Jr 2-Year-Old, Mideast Fall R&W Show 2018
• Dam of 2019 All-American R&W Winter Calf

MS MILKSOURCE ADELLE-RED

840 3203772772 99%RHA
Born: June 12, 2020 Herd ID: 1212
• 1st Summer Yearling & Junior Champion,
Midwest Spring National R&W Show 2021

Val-Bisson Doorman-ET

CAN 107281711 EX-90-CAN ST'16 *TV *TY
PTA -503M +14F +8P 99R 4/21
PTA +2.45T +1.59UDC +.73FLC GTPI +2167G

Ms Delicious Apple-Red-ET

139236776 Excellent-94 2E
7-02 2x 365d 46510 4.0 1844 3.3 1512
• Reserve All-American R&W 125,000 Lb Cow 2015

Dymenthalm Mr App Avalanche-TW

CAN 11957107 *RC *CV *TL *TY *TD
PTA -10M +4F -1P 99R 4/21
PTA +3.87T +2.83UDC +2.47FLC GTPI +2120G

Hilrose Advent Anna-Red-ET

69005117 Excellent-95 EEEEE 3E GMD
7-02 2x 365d 47040 5.2 2456 3.5 1659
6-00 2x 365d 44170 4.0 1748 3.3 1472
Life: 2843d 305760 4.8 14540 3.4 10448
• Res All-American R&W 125,000 Lb Cow 2017
• Reserve All-American R&W Aged Cow 2016
• Nom All-American R&W 5-Year-Old 2015

3rd Dam

Hilrose Rubens Ashlyn EX-91 VEVEE GMD *RC
4-06 2x 365d 35290 3.5 1223 3.1 1097

4th Dam

Wilstar Derry Alissa-ET EX-91 2E GMD
4-07 2x 365d 36810 4.4 1613 3.1 1152

5th Dam

Wilstar-RS Ldr Angel-Red-ET EX-91 2E GMD
4-07 2x 365d 36810 4.4 1613 3.1 1152

Life: 1326d 106070 3.9 4168 3.2 3415
6th Dam

Dreamstreet Enhancer Alicia EX-94 3E GMD
8-05 2x 365d 36370 4.9 1773 2.9 1069

Life: 3559d 224670 4.4 9974 3.1 7072
7th thru 11th Dams

Dreamstreet Triple Ali-Red-ET EX-90 EVEE
5-02 2x 365d 24380 3.9 962 3.4 841

Cha-Liz R Maple B Ann EX-91 EEEE 2E
7-10 2x 365d 23290 3.9 909

Life: 2190d 109421 3.8 4208

Cha-Liz F Mini Ann B EX-92 3E

7-09 2x 305d 19080 3.7 712

Life: 2122d 108160 4.1 4422

Cha-Liz P V Ann Adeu B EX-92 VEVEE 2E

10-0 2x 347d 23760 4.0 962

Life: 3200d 196887 3.7 7371

Wenron Adeu Ann Champion B EX-91 3E GMD

7-02 2x 305d 23948 3.6 868

Life: 3600d 196626 3.7 7187

Summer SELECTIONS

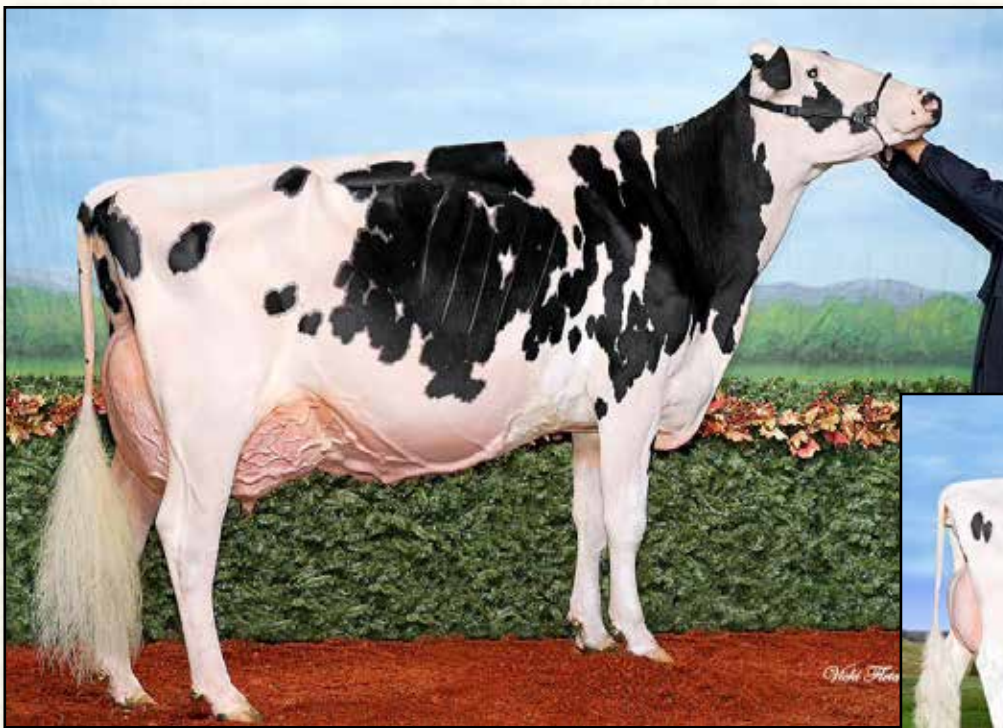

HENDERCROFT FEVER BAZOOKA E-96-4E-CAN
MATERNAL SISTER TO 2ND DAM OF LOT 35
All-Ontario Mature Cow 2017



HENDERCROFT LHEROS GUMBALL EX-96-6E-CAN
3RD DAM OF LOT 35
Nominated All-Canadian 4-Year-Old 2008

Lot 35

CLARKVALLEY
 C/O ADAM CLARK
 705-879-9726

HENDERCROFT UNIX SPICY

CAN 13320581
 Born: June 4, 2020 Herd ID: 1092

Maternal sister to Jasper Bazooka

Hendercroft Fever Bazooka EX-96-4E-CAN

6-09 2x 365d 36325 4.7 1693 3.6 1316

Life to date: 168262 4.6 7698 3.5 5900

- All-Ontario Mature Cow 2017
- Grand Champion, Eastern ON Champ 2017
- Res Grand Champion, ON Summer Show 2017

Croteau Lesperron Unix-ET

CAN 107567492 EX-96-CAN ST'17 *TY *TV

PTA +549M +25F +12P 99R 4/21

PTA +.7PL 2.91SCS -.2DPR 2.2%DCE

PTA +2.45T +2.47UDC +.04FLC 98R 4/21

GTPI +2366G

Hendercroft Gold Chip Gooley

CAN 12436925 EX-90-5YR-CAN

3-04 2x 309d 23417 4.0 926 3.4 785

4-08 2x 229d 19118 4.0 769 3.5 666

2-02 2x 282d 18186 3.9 708 3.4 611

• 2nd Senior 3-Year-Old, Eastern ON Champ 2019

• 1st Intermediate Yearling, East ON Champ 2017

Amighetti Numero Uno-ET

ITA 17990915143 EX-90-HUN ST'15

PTA -807M +32F -13P 99R 4/21

PTA +.96T +1.02UDC -.45FLC GTPI +2247G

Regan-ALH Domain Daya-ET

66625459 EX-93-2E-CAN 12*

7-10 2x 365d 45197 4.8 2165 3.6 1623

Life: 5 Lacs 212195 4.3 9021 3.6 7657

Mr Chassity Gold Chip-ET

140145553 Excellent-95 ST'14 *TY *TV

PTA -625M -23F -38P 99R 4/21

PTA +1.51T +1.09UDC +1.11FLC GTPI +1748

Hendercroft Jasper Bazooka

CAN 11126365 EX-90-5E-CAN

4-08 2x 301d 25695 4.8 1230 3.5 910

8-00 2x 307d 25611 4.6 1188 3.4 877

5-09 2x 328d 24098 4.6 1102 3.4 827

Life: 7 Lacs 152741 4.6 6966 3.5 5373

3rd Dam

Hendercroft Lheros Gumball EX-96-6E-CAN 32*

7-11 2x 365d 28986 4.8 1387 3.6 1047

Life: 7 Lacs 178753 4.7 8470 3.6 6510

• Nominated All-Canadian 4-Year-Old 2008

• Grand Champion, Eastern ON Champ 2008

4th Dam

Hendercroft Gibson Gum VG-87-CAN

7-00 2x 365d 28823 4.2 1219 3.3 952

Life: 6 Lacs 126573 4.2 5335 3.4 4273

• 1st Junior 3-Year-Old, East ON Champ 2003

5th Dam

Hendercroft S F A Candy VG-88-CAN

5-09 2x 320d 23347 3.5 820 2.9 688

6th Dam

Hendercroft Candace VG-86-CAN

4-11 2x 337d 26634 3.7 999 3.1 831

Life: 5 Lacs 113726 3.9 4462 3.2 3611

7th Dam

Hendercroft CCM Trixie VG-85-CAN

3-09 2x 304d 18558 3.6 672 3.0 560

Summer SELECTIONS



TOP ACRES FAMOUS WINZER ETV
SELLS AS LOT 36

Reserve Junior Champion, NY Spring Show 2021



TOP ACRES SUPREME WIZARD ET '3E-95'
DAM OF LOT 36

All-American Component Merit Cow 2017

Lot 36

BROOKE & BRAXTON FOOTE
C/O JIMMY FOOTE
DOLGEVILLE, NY
518-929-6292 JIMMY
footejimmy@yahoo.com

Brown Heaven R Famous ET

CAN 109109715 PT DT MT WT BH2T
PPR -13 75%R PTAT: +0.4 74%R (4/21)
PTA +616M -4F +6P -89NM\$ 84%R (GEN)
PTA PL: -1.7 SCS: +3.08 DPR: -1.1 SCE: +2.7

Top Acres Supreme Wizard ET

68116090 10/10 '3E-95' E96 E95 E96 E95 E95
7-05 2x 365d 35400 4.9 1737 3.5 1246
5-07 2x 365d 34914 5.3 1840 3.3 1163
4-00 2x 324d 25910 7.0 1803 3.3 864
3-06 2x 305d 25800 5.6 1451 3.4 868
2-03 2x 305d 17610 5.2 916 3.3 587
Life: 2557d 202535 5.8 11043 3.5 7077

TOP ACRES FAMOUS WINZER ETV

840 3151815464

Born: June 2, 2020 Tattoo: 1621

- 1st Summer Yearling & Res Junior Champion, NY Spring Brown Swiss Show 2021

Jo-Dee Nemo Richard ET

68155420 PT DT MT WT BH2T
PPR +22 94%R PTAT: +0.5 97%R (4/21)
PTA +1089M -1F +13P -17NM\$ 98%R (MACE)

Brown Heaven Glenn Fantasy

CAN 106157091 EX-97-CAN
5-11 2x 365d 35556 4.7 1658 3.4 1208
• 2x Grand Champion, World Dairy Expo

Old Mill WDE Supreme ET *TM

197920 *TM PT DT MT WT BH2T
PPR +10 97%R PTAT: +0.3 98%R (4/21)
PTA +16M -1F -1P +27NM\$ 99%R (MACE)

Top Acres Andre Whisper ET

938574 '2E-93' E90 E95 E92 E93 E93
5-07 2x 365d 32941 5.8 1921 3.6 1174
2-04 2x 365d 21220 4.9 1040 3.4 729
• Nominated All-American Winter Calf 2005

WIZARD!

- All-American Component Merit Cow 2017
- Grand Champion, Internat'l Brown Swiss 2017
- Reserve All-American Aged Cow 2016
- Reserve All-American 5-Year-Old 2015
- Res Grand Champion, Internat'l Brown Swiss 2015
- All-American Senior 3-Year-Old 2013
- Res Grand Champion, Internat'l Brown Swiss 2013
- Reserve All-American Senior 2-Year-Old 2012
- Member 4x All-American Produce of Dam
- 7x All-American Nominee

Maternal sister to Famous Winzer

Top Acres Peppy Wizella 'E-94'

3-00 2x 365d 23567 5.0 1176 4.1 976

- Nominated All-American 5-Year-Old 2018
- Reserve All-American Junior 2-Year-Old 2014

3rd Dam

Top Acres EJ Whizzbang '5E-E93' EEEEE

8-00 2x 365d 28980 5.2 1505 3.5 1011
Life: 2627d 168310 5.2 8547 3.5 6068

- National Total Performance 1996
- All-American 5-Year-Old 1995
- All-American 3-Year-Old 1993
- All-American Junior 2-Year-Old 1992

4th Dam

My T Fine Whisper *TW '2E' EEEE *Certified*

4-01 2x 365d 25020 4.6 1145 3.8 947

Summer SELECTIONS



FRADON RUDOLPH JODIE EX-2E-CAN
5TH DAM OF LOT 37



KAYMANOR JAMBALAYA
SELLS AS LOT 37

Lot 37

STEPHENS GENETICS & KAYMANOR HOLSTEINS
542 WOODHILL RD, RR 1
TROY, ON LOR 2B0
905-317-8252 JEFF
yellowbriarjeff@gmail.com

Barnkamper Marilyn Douglas-ET

NLD 947618726 *TY *TV
PTA +11M -1F +11P 93R 4/21
PTA -.4PL 2.87SCS -1.3DPR 2.9%DCE
PTA +2.67T +2.07UDC +1.16FLC 83R 4/21
GTPI +2130G

Kaymanor Sid Juno

CAN 12417072 EX-90-4YR-CAN
3-10 2x 306d 24244 3.5 844 3.2 763
2-10 2x 324d 21585 3.6 776 3.4 723
1-10 2x 288d 15750 3.4 527 3.3 514

KAYMANOR JAMBALAYA

CAN 13575914
Born: June 2, 2020 Herd ID: 405

Val-Bisson Doorman-ET

CAN 107281711 EX-90-CAN ST'16 *TV *TY
PTA -503M +14F +8P 99R 4/21
PTA +2.45T +1.59UDC +.73FLC GTPI +2167G

Barnkamper Marilyn 390

NLD 919516221

Pine-Tree Sid-ET

62175895 VG-86-CAN ST'10 *TV *TL *TY *TD
PTA -822M -18F -23P 99R 4/21
PTA +1.46T +.95UDC -.88FLC GTPI +1535G

Kaymanor Aftershock Jinger

CAN 11808253 VG-88-6YR-CAN
6-00 2x 275d 29017 3.4 992 3.3 955 RIP
4-00 2x 337d 26316 3.8 999 3.5 915
2-10 2x 348d 24178 3.8 926 3.5 836
Life: 5 Lacs 122252 3.7 4504 3.4 4145

3rd Dam

Del-Hollow Balnar Judy EX-90-3E-CAN
9-03 2x 365d 28682 4.6 1314 3.6 1030
Life: 7 Lacs 152056 4.4 6667 3.5 5317

4th Dam

Miss Del-Hollow Judy-ET EX-90 2*
6-09 2x 305d 36601 4.7 1722 3.8 1393

5th Dam

Fradon Rudolph Jodie EX-2E-CAN 22*
4-03 2x 365d 33237 4.5 1479 3.2 1069
Life: 5 Lacs 132951 3.9 5247 3.2 4306

6th Dam

Bridon Inspira Jodie EX-CAN 3*
5-06 2x 304d 19381 4.2 816 3.5 672

7th Dam

Bridon Threat Janice VG-86-CAN
5-04 2x 365d 20598 4.8 990 3.6 745

8th Dam

Bridon Empress Jody-ET VG-85-CAN
7-08 2x 365d 20723 4.1 844 3.4 710
Life: 7 Lacs 132935 4.1 5476 3.5 4614

9th Dam

Moeracres Rockette Jean VG-88 3*
7-11 2x 308d 17222 4.2 719

10th Dam

Moeracres Audrey Joan EX-92 2E

Summer SELECTIONS



APPLE-PTS APPLEJACKS-RED-ET EX-90
DAM OF LOT 38



MISS SNAPPLE APPLE-RED-ET EX-96 2E
FULL SISTER TO DAM OF LOT 38

Unanimous All-American R&W 4-Year-Old 2017

Lot 38

LOGAN DUCKETT
7285 COUNTY RD S
RUDOLPH, WI 54475
715-459-6480
duckettholsteins@gmail.com

DUCKETT ARTIS APPLE PIE-RED

840 3219089012 99%RHA
Born: June 1, 2020 Tag: 852

Full sister to Applejacks-Red

Miss Snapple Apple-Red-ET EX-96 EEEEE 2E

4-02 2x 365d 38030 4.1 1547 3.7 1413

- All-American R&W 125,000 Lb Cow 2020
- Grand Champion, NA Open R&W Show 2020
- Reserve All-American 125,000 Lb Cow 2019
- All-American R&W 4-Year-Old 2017

Luck-E Artisan-Red-ET

3141305472 TP TC TY TV TL TD
PTA -49M +59F +11P 81R 4/21
PTA +0.9PL 3.05SCS -0.2DPR 2.2%DCE
PTA +2.00T +1.14UDC +.80FLC 80R 4/21
GTPI +2405G

Apple-Pts Applejacks-Red-ET

840 3132921274 Excellent-90 VEEVE @ 3-07
2-02 2x 365d 22400 5.1 1142 3.8 859
3-06 2x 331d 20800 5.4 1124 4.0 832

Endco Apprentice-ET

3129037908 RC CD TP TY TV TL TD
PTA +1433M +46F +40P 99R 4/21
PTA +.91T +.78UDC +.13FLC GTPI +2587G

Luck-E McGucci Afro-Red-ET

73278355 Excellent-92 EEEEE TL TD
2-10 2x 365d 29200 6.0 1765 3.6 1061
1-11 2x 285d 18360 4.7 869 3.4 632

Lookout P Redburst-Red-ET

CAN 106030980 *TV *TL *TY *TD
PTA -241M -12F +1P 99R 4/21
PTA +1.32T +1.22UDC +.83FLC GTPI +2142G

KHW Regiment Apple-Red-ET

135511521 Excellent-96 EEEEE 4E DOM 35*
9-01 2x 365d 36750 4.3 1582 3.3 1211
4-01 2x 365d 35750 4.7 1682 3.7 1314
7-00 2x 365d 33280 5.0 1527 3.6 1191
Life: 2898d 240640 4.7 11394 3.7 9013
• All-American R&W 125,000 Lb Cow 2013
• All-American R&W Aged Cow 2011
• Unanimous All-American Jr 2-Year-Old 2006

3rd Dam

Kamps-Hollow Altitude-ET EX-95 2E DOM 2*

7-00 2x 365d 39690 4.7 1849 3.5 1385
Life: 1844d 144460 4.4 6295 3.7 5288

4th Dam

Clover-Mist Alisha-ET EX-93 3E DOM

8-07 2x 365d 36920 4.2 1553 3.4 1258
Life: 2999d 226470 4.7 10659 3.6 8149

5th Dam

Clover-Mist Augy Star-ET EX-94 4E DOM

7-10 2x 365d 43140 5.0 2136 3.3 1421
Life: 2486d 206250 4.7 9793 3.5 7187

6th Dam

D-R-A August EX-96 4E DOM

8-05 3x 365d 27460 4.3 1187 3.2 871
Life: 3443d 190200 4.4 8281 3.5 4818

- Nominated All-American Aged Cow 1986

7th & 8th Dams

D-R-A Ideal Precious Leader EX-90 2E

Life: 2456d 133250 4.0 5308

D-R-A Princess Lad Leader EX-90 3E

9-05 2x 305d 19160 4.2 809

Summer SELECTIONS

Lot 39

TIM & BARB NATZKE
FOND DU LAC, WI
920-979-0611 TIM

St-Lo Video-ET

CAN 110644826 777JE1167
CDCB 4/21 GPTA 77%R -606M +14F -2P
AJCA 4/21 GPTAT 79%R +1.2 GJPI 79%R -13

Golden Venom Megalomania

CAN 12344094 VG-87-CAN
4-00 2x 302d 11521 5.5 633 4.1 476
3-01 2x 261d 10000 5.8 582 4.1 406

PAULLOR VIDEO MARGARITA

CAN 13575913
Born: June 1, 2020 Herd ID: 404



PAULLOR VIDEO MARGARITA
SELLS AS LOT 39

Bushlea Pn Viral-ET

AUS 705410 200JE8187
CDCB 4/21 GPTA 92%R -844M +14F -7P
AJCA 4/21 GPTAT 89%R +1.0 GJPI 74%R +29

St-Lo Topeka Darlia

CAN 108145003 EX-92-CAN

Pleasant Nook WR Tequilas Venom-ET

CAN 11950641 91JE5603
CDCB 4/21 GPTA 92%R -3000M -58F -69P
AJCA 4/21 GPTAT 89%R +0.0 GJPI 71%R -183

Maple Ridge Shyster Megan

CAN 9530103 EX-95-4E-CAN
7-00 2x 307d 21427 5.1 1087 3.7 785
8-00 2x 359d 23367 4.0 937 3.8 891
5-04 2x 365d 20117 4.8 966 3.8 772
Life: 6 Lacs 113783 4.7 5342 3.8 4306
• Nominated All-Canadian Junior Yearling 2009

3rd Dam

Maple Ridge Excitation Megan VG-85-CAN
3-04 2x 365d 15219 5.7 871 4.3 659

4th Dam

Mordale J Imp Christine VG-85-CAN
3-02 2x 339d 18056 5.1 919 4.0 723

5th Dam

Mordale Fancy Boy Christina VG-89-CAN
3-04 2x 328d 18856 4.6 860 3.9 728

6th Dam

Mordale Toptin Cindy VG-85-CAN
4-05 2x 326d 17719 4.5 800 3.8 677

Lot 40

CLARKVALLEY & LONDON DAIRY
C/O ADAM CLARK
705-879-9726

PAYNESIDE DBR SPUCE AND PINE

CAN 13457113
Born: December 11, 2019 Herd ID: 667

Maternal sisters to Trading Places

Payneside DBR Oppsdale Poppy Y EX-90-2E-CAN
Payneside DBR J-Imp Parker EX-90-2E-CAN
Payneside DBR Cheese Please EX-90-CAN
Payneside DBR Molex Parker VG-87-CAN
Payneside DBR Polkaroo VG-85-CAN
Payneside DBR Pepperette VG-85-2YR-CAN

Sunset Canyon Andreas

117597125 94JE4036
CDCB 4/21 GPTA 98%R -1947M -80F -60P
AJCA 4/21 GPTAT 97%R +0.9 GJPI 92%R -169

Payneside DBR Trading Places

CAN 11830111 EX-90-2E-CAN
4-00 2x 365d 20324 5.3 1082 4.0 818
3-00 2x 316d 18975 5.0 952 4.0 750
1-11 2x 329d 15051 5.0 758 3.9 593

Hollylane R Response-ET

660024 158JE19
CDCB 4/21 GPTA 96%R -1909M -76F -67P
AJCA 4/21 PTAT 93%R +0.5 JPI 90%R -173

Sunset Canyon Jade Anna

112592581 EX-94%
6-03 2x 305d 23680 4.8 1126 3.8 890
5-03 2x 305d 22250 5.2 1167 3.8 851

Meadow Lawn J Imperial 50R ET

CAN 137656 EX-3E-CAN 73JE32
CDCB 4/21 GPTA 99%R -2363M -63F -61P
AJCA 4/21 PTAT 99%R -1.5 GJPI 97%R -149

Payneside DBR Iatola Popper

CAN 9540555 EX-90-2E-CAN 4*
3-01 2x 319d 19346 4.1 798 3.8 730
2-01 2x 315d 17227 4.8 825 3.7 644
8-01 2x 301d 16171 4.3 690 4.0 639

3rd Dam

Hanlya Fusion Pochi VG-88-CAN 2*
2-02 2x 365d 23543 4.8 1120 3.7 866
Life: 7 Lacs 158105 4.3 6764 3.5 5580
• Lifetime Production Award 2013

Summer SELECTIONS



OAKFIELD DENVER FAIRY-ET
SELLS AS LOT 41



OAKFIELD SOLOM FOOTLOOSE-ET EX-92
DAM OF LOT 41

All-American Junior 3-Year-Old 2020

Lot 41

MATT MITCHELL, ADAM LIDDLE & JAMIE BLACK
227 HOLSTEIN DR
LA FOLLETTE, TN 37766
865-300-4880
518-353-2602 JAMIE
blackstar1978@icloud.com

Brenland Denver

CAN 12074893 *TY*TV
PTA +469M +27F +12P 96R 4/21
PTA -.5PL 2.81SCS -2.7DPR 3.2%DCE
PTA +2.88T +1.78UDC +.02FLC 94R 4/21
GTPI +2180G

Oakfield Solom Footloose-ET

840 3134444862 Excellent-92 EEEVE @ 3-02
3-00 2x 309d 32280 4.0 1302 3.2 1044
2-01 3x 290d 22630 3.9 884 3.3 758
• All-American Junior 3-Year-Old 2020
• 1st Junior 3-Year-Old & Int Champion,
NA Open Holstein Show 2020
• 1st Junior 3-Year-Old & Res Int Champion,
New England Summer Show 2020
• Nominated All-American Junior 2-Year-Old 2019
• Sells as Lot

OAKFIELD DENVER FAIRY-ET

840 3210256919 99%RHA
Born: June 4, 2020 Herd ID: 6172
• 2nd Summer Yearling, Northeast Spring Nat'l 2021

Stantons High Octane-ET

CAN 11696704 EX-93-CAN ST'17 *TY*TV
PTA +985M +10F +13P 99R 4/21
PTA +2.42T +2.06UDC +.06FLC GTPI +2132G

Brenland Doorman Desirable-ET

CAN 9913324 EX-90-CAN 2*
5-06 2x 365d 35644 5.2 1856 3.2 1149
2-01 2x 365d 28281 4.6 1307 3.3 926

Walnutlawn Solomon-ET

CAN 11775998 *TY*TV A2A2
PTA -557M -15F -11P 99R 4/21
PTA +2.61T +1.68UDC +.41FLC GTPI +1974G

Duckett-SA Braxtn Frisco-ET

70929541 Excellent-94 EEEEE @ 5-03
5-01 3x 365d 32740 3.3 1096 2.9 964
2-05 3x 365d 25000 3.7 923 3.2 790
3-08 3x 365d 23220 3.4 800 3.1 728
Life: 1905d 117080 3.7 4297 3.2 3787
• 1st Senior 2-Year-Old, NY State Fair 2014

3rd Dam

Harvue Roy Frosty EX-97 EEEEE 3E GMD
5-07 2x 365d 44710 5.0 2222 3.0 1332
Life: 2285d 217250 4.8 10507 3.2 6856
• Supreme Champion, WDE 2009 & 2010
• All-American Aged Cow 2010
• Unanimous All-American 5-Year-Old 2009
• Unanimous All-Canadian 5-Year-Old 2009

4th Dam

Harvue Sam Heidi EX-93 EEEEE 3E DOM
5-07 2x 365d 34700 4.6 1586 3.2 1115
Life: 2480d 183870 4.5 8335 3.4 6312

5th Dam

Harvue Skybuck Harmony VG-88 EEVVV
2-00 2x 263d 17520 4.4 775 3.4 600

6th Dam

Harvue Melvin Hallie VG-86
4-08 2x 365d 33690 4.4 1490 3.2 1093
Life: 1234d 102120 4.2 4270 3.3 3355

7th Dam

Harvue Bell Harrison VG-86 GMD DOM
10-4 2x 365d 38040 3.4 1301 3.0 1124
Life: 3171d 264120 3.5 9273 3.1 8221

8th Dam

Harvue Libido Harrison VG-87
6-00 2x 365d 22360 3.8 843

Summer SELECTIONS



**ARB-FLO-SPR HONEYBUN-RED-ET EX-92
DAM OF LOT 42**

Grand Champion, Midwest Spring National R&W Show 2021

Lot 42

ARIZONA DAIRY CO
C/O JUSTIN STEWART
19135 E ELLIOT RD
MESA, AZ 85212
480-380-7955
denton@paintedrock.net

Cycle McGucci Jordy-Red

840 3131666411 *CV *TY
PTA -1186M -25F -42P 98R 4/21
PTA -2.4PL 3.02SCS -2.5DPR 3.3%DCE
PTA +2.89T +2.20UDC +2.88FLC 98R 4/21
GTPI +1726G

Arb-Flo-Spr Honeybun-Red-ET

840 3146448910 Excellent-92 EEVEE @ 3-07 *PC
2-04 3x 305d 26320 4.5 1172 3.2 851
• 1st Sr 3-Year-Old & Grand Champion, Midwest Spring R&W Open & Junior Shows 2021
• Nom All-American R&W Senior 2-Year-Old 2020
• Grand Champion, Western Fall R&W Jr Show 2020
• Res Int Champion, Western Fall Junior Show 2020
• 1st Fall Yearling, Western Fall National 2019

ARIZONA JORDY HADLEY-RED-ET

840 3206595900 99%RHA
Born: April 10, 2020 Herd ID: 34574
PTA +2.88T +1.52UDC +2.85FLC 77R 4/21

Mr Apples McGucci-ET

72353438 99%RHA *RC *TY *TL *TD
PTA -1689M +11F -13P 95R 4/21
PTA +2.56T +1.79UDC +2.81FLC GTPI +2071G

Bryersquart GChip Jail-P-ET

71402418 Excellent-90 *RC *PO
1-11 3x 341d 31581 3.9 1232 3.1 985

Dymenthalm Mr App Avalanche-TW

CAN 11957107 *RC *CV *TL *TY *TD
PTA -10M +4F -1P 99R 4/21
PTA +3.87T +2.83UDC +2.47FLC GTPI +2120G

Winross LaddP Honey-Red-ET

142501058 Excellent-90 EEEVE 2E *PC
5-08 2x 356d 25960 4.6 1205 3.4 881
4-04 2x 305d 18790 5.0 939 3.7 696

3rd Dam

Oakfield Rea Holiday-Red-ET EX-92 EX-MS 2E

5-06 2x 365d 36550 3.5 1285 3.5 1261
Life: 1430d 108480 4.0 4294 3.6 3869

4th Dam

Miss Hazel Advent Holly-ET VG-87 EX-MS

2-03 3x 365d 23080 4.5 1047 3.5 800

5th Dam

Quality-Ridge Stormi Hazel EX-96 2E 3*

3-04 2x 365d 36491 3.6 1353 3.3 1204
Life: 2061d 184130 4.3 7858 3.3 6044

• Reserve All-American 125,000 Lb Cow 2011

• HHM All-American 125,000 Lb Cow 2010

• HHM All-American Aged Cow 2009

• Unanimous All-American 5-Year-Old 2008

• All-Canadian 5-Year-Old 2008

• HHM All-American 4-Year-Old 2007

• All-American Junior 3-Year-Old 2006

• HM All-American Junior 2-Year-Old 2005

6th Dam

Quality-Ridge SS Heidi EX-90 EEEV 2E

5-06 2x 305d 24290 3.7 908 3.2 780
Life: 2484d 156500 3.8 6021 3.3 5171

7th Dam

Quality-Ridge Astre Hazel VG-88 VEEEV

4-08 2x 305d 26210 3.1 818 3.2 848

Summer SELECTIONS



GLORYLAND-I GOLDWYN LOCKET-ET EX-94 2E
DAM OF LOT 43



WALKERBRAE DOORMAN LOCKET-ET EX-95
FULL SISTER TO LOT 43
HM All-American 5-Year-Old 2018

Lot 43

GOLDEN OAKS FARM
PO BOX 37
WAUCONDA, IL 60084
517-242-6458 LUCAS MOSER
lmoser@crown-chicago.com

Golden-Oaks Master-ET

3139216917 TR TP TC TL TD
PTA -99M +15F -2P 80R 4/21
PTA -2.5PL 2.85SCS -3.3DPR 3.4%DCE
PTA +3.69T +2.84UDC +1.33FLC 79R 4/21
GTPI +2125G

Gloryland-I Goldwyn Locket-ET

CAN 9988715 Excellent-94 EEEEE 2E 11*
4-11 3x 365d 37310 5.0 1855 3.6 1334
3-07 3x 365d 36640 4.3 1581 3.6 1309
6-06 2x 349d 35800 4.4 1590 3.7 1310
1-11 2x 365d 25011 4.9 1221 3.6 899
Life: 1485d 137901 4.6 6400 3.6 4981
• *Nom All-Canadian Milking Yearling 2011*

GOLDEN-OAKS MASTER LEDDY-ET

840 3213442346 99%RHA
Born: March 16, 2020 Herd ID: 9021

Maternal sisters to Leddy

Walkerbrae Doorman Locket-ET EX-95-CAN

• *HM All-American 5-Year-Old 2018*

Golden-Oaks Line Em Up-ET EX-91

• *Nominated All-American Fall Yearling 2017*

Dymenthalm Mr App Avalanche-TW

CAN 11957107 RC CV TY TL TD
PTA -10M +4F -1P 99R 4/21
PTA +3.87T +2.83UDC +2.47FLC GTPI +2120G

Drolie Doorman Maycy-ET

CAN 109038878 Excellent-90 EX-MS TR TL TD
3-11 3x 305d 32460 4.1 1346 3.1 994
1-11 2x 365d 27040 5.3 1422 3.4 917

Braedale Goldwyn

CAN 10705608 GP-CAN GM 12/11 *TV *TL
PTA -728M -7F -13P 99R 4/21
PTA +.99T +.56UDC +.72FLC GTPI +1838G

Gloryland Lakota Rae-ET

137410723 Very Good-88 EX-MS @ 3-02 DOM 2*
2-03 2x 365d 22850 3.8 857 3.5 794

Master Leddy sells along with:

FIVE #1 IVF FEMALE EMBRYOS

Export Eligible • Location: Sunshine Genetics, WI
Stantons Chief X Golden-Oaks Master Leddy-ET

3rd Dam

Gloryland Lana Rae EX-94 EEEEE 2E DOM 1*

5-06 2x 365d 29011 4.0 1159 3.4 993
Life: 2113d 129620 3.7 4768 3.5 4587
• *Five EX daughters from EX-92 to EX-95*

4th Dam

Scientific Liza Rae-ET EX-90 EEEEV

4-09 2x 365d 26710 2.9 786 3.3 878

5th Dam

C Hanoverhill Tony Rae EX-96 3E GMD DOM 5*

6-11 2x 365d 40220 4.1 1661 3.3 1331
Life: 2247d 166396 4.1 6904 3.4 5612

6th Dam

C Hanoverhill TT Roxette-ET EX-94 2E GMD

10-0 3x 365d 35040 4.3 1519 3.0 1063
Life: 2104d 164789 4.1 6760 3.1 3587

7th Dam

Mil-R-Mor Roxette EX-CAN 30*

7-01 2x 365d 24531 4.7 1153
Life: 6 Lacs 121418 4.7 5728

Next three dams Excellent including EX-97 Roxy!

Summer SELECTIONS



GOLDEN-ROSE LADD GLORY-RED VG-86
DAM OF LOT 44

Lot 44

AARON EATON & MICHAEL HEATH
4227 W SENECA TURNPIKE
SYRACUSE, NY 13215
315-857-8303 AARON aaroneaton56@gmail.com
443-375-8048 MICHAEL heath32464@icloud.com

Mr Leaninghouse Ammo-P-ET

74146951 *RC *TY *TV A2A2
PTA +307M -6F -3P 99R 4/21
PTA -2.4PL 3.05SCS -2.9DPR 2.7%DCE
PTA +2.38T +2.08UDC +1.15DLC 98R 4/21
GTPI +1920G

Golden-Rose Ladd Glory-Red

840 3134411145 Very Good-86 VG-MS @ 2-11 *PO
2-02 2x 365d 19180 4.9 945 3.9 739

GOLDEN-ROSE LILYGIRL-RED-ET

840 3215578936 *PO
Born: March 6, 2020 Herd ID: 1534

Morningview McC Kingboy-ET

72044077 Excellent-92 *TY *TV A2A2
PTA +825M +23F +23P 99R 4/21
PTA +1.91T +1.56UDC +0.22FLC GTPI +2341G

Ms Roll-N-View Althea-Red-ET

72193370 Excellent-93 EEEEE 2E PC TV TL TD
4-00 2x 365d 29910 4.0 1198 3.2 972
• Nom All-American REW Jr 2-Yr-Old Cow 2015

Tiger-Lily Ladd P-Red-ET

69405976 Excellent-91 *PC *CD *TY *TV
PTA -1371M -15F -13P 99R 4/21
PTA +1.29T +.83UDC +.36FLC GTPI +2068G

Golden-Rose Abs Gloriana-ET

72765094 Excellent-90 EEEVE @ 3-07
2-07 2x 258d 21420 3.8 822 3.6 781
3-06 2x 305d 19070 4.7 899 4.1 777

3rd Dam

Golden-Rose Goldrush-ET EX-93 EEEVE 2E
6-09 3x 305d 39900 4.8 1928 3.5 1392
Life: 2215d 194230 4.6 8876 3.6 7026

4th Dam

Golden-Rose Shott Royal-ET EX-91 EEEVV 2E
5-04 2x 305d 35110 3.7 1308 3.1 1105
Life: 2632d 229200 3.6 8301 3.2 7421

5th thru 11th Dams

Oakfield Pronto Ritzi EX-93 EEEEE 2E
4-09 2x 305d 34490 3.3 1155 3.0 1034
Life: 2076d 177360 3.5 6211 3.3 5797

Astrahoe Stormatic Radiant EX-91 GMD
5-02 3x 365d 49840 4.2 2087 2.7 1343
Life: 1163d 130530 4.0 5182 3.0 3914

Astrahoe LJ Rosa Rebel-ET EX-92 EEEVV 2E
7-05 2x 365d 48580 4.2 2021 3.0 1468
Life: 1186d 110960 3.9 4326 3.2 3529

Pinehurst Royal Rose-ET EX-91 EEEEE 2E
3-10 3x 365d 41400 3.3 1358 3.0 1223
Life: 1212d 115400 3.5 4073 3.1 3593

Pinehurst Roulade EX-92 EEEEE 2E
5-00 3x 365d 35130 3.6 1271 3.2 1115
Life: 1761d 142070 3.8 5395 3.3 4705

Pinehurst Sweet Cleo EX-90 EEVEV
6-00 3x 365d 40380 4.4 1776 3.2 1305

Pinehurst Sweet Freedom EX-90 VEVE
5-07 3x 330d 34520 4.3 1500 3.1 1084

Next eight dams Excellent

Summer SELECTIONS



DUCKETT GOLD CHIP TOKYO EX-93
2ND DAM OF LOT 45
Reserve All-American Milking Yearling 2015

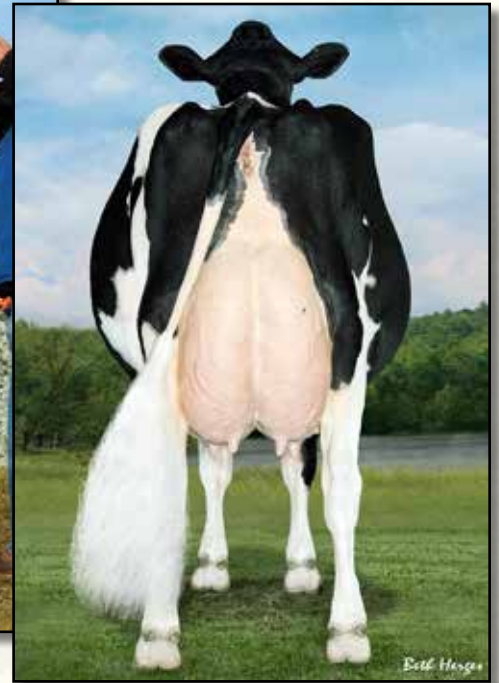

VANGOH DURHAM TREASURE EX-96 3E
3RD DAM OF LOT 45

Lot 45

MICHAEL & JULIE DUCKETT
7285 COUNTY RD S
RUDOLPH, WI 54475
715-459-6480
ducketholsteins@gmail.com

Stantons Expander

840 3128769229 VG-85-CAN *TY *TV
 PTA +718M -8F +11P 97R 4/21
 PTA -.6PL 2.88SCS +1.0DPR 3.0%DCE
 PTA +2.05T +1.50UDC -1.31FLC 96R 4/21
 GTPI +2085G

Duckett Beemer Tiki-ET

840 3137052999 Excellent-90 EEEEE @ 3-04
 3-00 2x 365d 28240 3.8 1063 3.3 925
 2-01 2x 235d 17000 3.7 635 3.2 542
 • 3rd Junior 2-Year-Old, Midwest Spring Nat'l 2019

DUCKETT EXPANDER TATUM

840 3209843209 99%RHA
 Born: March 1, 2020 Herd ID: 838

Stantons High Octane-ET

CAN 11696704 EX-93-CAN ST'17 *TY *TV
 PTA +985M +10F +13P 99R 4/21
 PTA +2.42T +2.06UDC +.06FLC GTPI +2132G

Stantons Uno Enya-ET

CAN 11537511 VG-86-CAN 17*
 3-11 2x 365d 36206 4.0 1431 3.3 1177
 2-00 2x 365d 32875 3.9 1283 3.3 1074

Pol Butte Mc Beemer-ET

CAN 7525863 EX-92 *TY *TV
 PTA -37M -4F -6P 99R 4/21
 PTA +2.34T +1.48UDC +.88FLC GTPI +1750G

Duckett Gold Chip Tokyo

72366991 Excellent-93 EEEEE @ 3-11
 3-09 2x 365d 32930 3.9 1277 3.5 1130
 2-08 2x 302d 26640 3.5 929 3.4 895
 1-09 2x 272d 17070 3.5 601 3.3 569
 • Reserve All-American Milking Yearling 2015
 • 2nd Milking Yearling, International Show 2015
 • Full sister to Duckett Crush Tatoo +2.78T

3rd Dam

Vangoh Durham Treasure EX-96 EEEEE 3E
 9-04 2x 365d 40800 3.9 1585 3.3 1330
 Life: 2919d 249620 3.8 9586 3.5 8674

- Reserve All-American Aged Cow 2011
- Nom All-Canadian Mature Cow 2011
- Nom All-American 125,000 Lb Cow 2010

4th Dam

Talk-About Linjet Try EX-90 EX-MS 2E
 4-07 2x 365d 27760 3.7 1030 3.3 912
 Life: 2309d 136220 3.9 5311 3.3 3701

5th Dam

Debello-Hills A Trinity-ET VG-87 VG-MS
 3-05 3x 306d 25610 3.5 907 3.3 839

6th Dam

Debello-Hills Star Trixster EX-90 EEVVE
 5-11 3x 365d 37430 3.5 1305 2.9 1098
 Life: 2521d 211470 3.7 7792 3.1 6463

7th Dam

Rol-Chris Astro Jet Trixie EX-94 3E GMD DOM
 7-06 3x 347d 34320 3.4 1156 3.0 1042
 Life: 2724d 225180 3.4 7732 3.1 6889

8th Dam

Apple-Lawn Matt Thea VG-88 VVEV
 6-01 2x 305d 24880 3.2 802 2.9 730
 Life: 2105d 130130 3.1 4099 3.0 3900

9th Dam

Apple-Lawn Beau Trena VG-85
 3-04 2x 347d 17610 4.3 752 3.5 617

Summer SELECTIONS



ARETHUSA JORDY ZAYNE-RED
SELLS AS LOT 46

Reserve Junior Champion, NY Spring R&W Show 2021



ARETHUSA ABSOLUTE ZAZA EX-91
2ND DAM OF LOT 46

Lot 46

CHRIS & JEN HILL AND MICHAEL & JULIE DUCKETT
8517 ORNDORFF RD
THURMONT, MD 21788
202-255-7907 CHRIS
salesflash@comcast.net

Cycle McGucci Jordy-Red

840 3131666411 *CV *TY
PTA -1186M -25F -42P 98R 4/21
PTA -2.4PL 3.02SCS -2.5DPR 3.3%DCE
PTA +2.89T +2.20UDC +2.88FLC 98R 4/21
GTPI +1726G

Arethusa Capture Zayn

840 3137803053 Very Good-86 VG-MS @ 2-05
2-00 2x 284d 17470 4.6 807 3.4 599
• *Dam is fresh again & looks great! Will be rescored on 6/14/2021*

ARETHUSA JORDY ZAYNE-RED

840 3210910909 99%RHA
Born: January 9, 2020 Herd ID: 854
• *1st Winter Yearling & Reserve Junior Champion, New York Spring R&W Show 2021*

Mr Apples McGucci-ET

72353438 99%RHA *RC *TY *TL *TD
PTA -1689M +11F -13P 95R 4/21
PTA +2.56T +1.79UDC +2.81FLC GTPI +2071G
Bryersquart GChip Jail-P-ET
71402418 Excellent-90 *RC *PO
1-11 3x 341d 31581 3.9 1232 3.1 985

Blondin Zimmer Capture

CAN 109506266 *TY *TV
PTA -1087M -28F -29P 92R 4/21
PTA +2.11T +1.98UDC +.49FLC GTPI +1931G

Arethusa Absolute Zaza

73450836 Excellent-91 EX-MS @ 7-06 *RC
2-11 2x 365d 31450 5.6 1750 3.3 1049
5-08 2x 356d 28600 4.8 1368 3.7 1045
4-03 2x 249d 23390 4.6 1071 3.4 791
Life: 1292d 106000 4.9 5231 3.6 3822

3rd Dam

Arethusa Sanchez Zinnia-ET EX-93 EEEEE 2E
7-09 2x 305d 40190 3.9 1569 3.4 1358
Life: 2005d 179400 4.2 7454 3.4 6078

4th Dam

Santschi Leduc Victoria EX-94 EEEEE 3E 4*
6-02 2x 365d 42230 5.2 2175 3.3 1379
Life: 1758d 155390 4.6 7116 3.3 5191
• *HM All-American 4-Year-Old 2005*
• *Res All-American Senior 3-Year-Old 2004*
• *Reserve All-American Senior 2-Year-Old 2003*

5th Dam

Santschi Mason Victorine EX-2E-CAN
7-08 2x 365d 27776 4.6 1268 3.5 977
Life: 5 Lacs 122238 4.3 5260 3.7 4493

6th thru 10th Dams

Lotus Leadman Victoria-ET VG-85-CAN
6-00 2x 305d 27968 3.8 1063 3.5 966
Life: 5 Lacs 131440 4.0 5242 3.6 4733

Crandland Marie Nina Pete EX-90 6*
3-06 2x 293d 20919 4.2 871 3.3 688

Crandland Nina Vera Valiant EX-90
5-10 2x 312d 23810 4.4 1058 3.3 776
Life: 5 Lacs 188499 3.9 4594 3.3 3419

Crandland Vera Lydia DT VG-86
4-08 2x 330d 20750 3.8 783

Crandland Lydia Penny Maple EX-92 5E GMD
9-01 2x 31649 3.6 1124
Life: 9 Lacs 274010 3.6 9954

Summer SELECTIONS



ROSEDALE-L SS ROSE-RED-ET VG-88
3RD DAM OF LOT 47



LAVENDER RUBY REDROSE-RED EX-96 4E
4TH DAM OF LOT 47

Supreme Champion, World Dairy Expo 2005

Lot 47

LONDON DAIRY
C/O ADAM CLARK
705-879-9726

STONEHAVEN AMMO-P RHUBARB-RED

CAN 13479630
Born: October 5, 2019 Herd ID: 49

Due: August 14, 2021 to Riverdown Unstopabull-Red
(sexed semen)

Mr Leaninghouse Ammo-P-ET

74146951 *RC *TY *TV A2A2
PTA +307M -6F -3P 99R 4/21
PTA -2.4PL 3.05SCS -2.9DPR 2.7%DCE
PTA +2.38T +2.08UDC +1.15DLC 98R 4/21
GTPI +1920G

Whitnell Brekem Rose

CAN 12171483 EX-90-2E-CAN
4-05 2x 365d 28428 4.1 1162 3.5 1003
3-02 2x 365d 24531 4.4 1074 3.7 895
2-02 2x 313d 20540 4.6 944 3.8 769
5-09 2x 80d 7818 4.2 324 2.8 220 RIP

Morningview McC Kingboy-ET

72044077 Excellent-92 *TY *TV A2A2
PTA +825M +23F +23P 99R 4/21
PTA +1.91T +1.56UDC +0.22FLC GTPI +2341G

Ms Roll-N-View Althea-Red-ET

72193370 Excellent-93 EEEEE 2E PC TV TL TD
4-00 2x 365d 29910 4.0 1198 3.2 972
• *Nom All-American REW Jr 2-Yr-Old Cow 2015*

Swissbec Brekem

CAN 107559777 VG-88-CAN *RC
PTA +426M +12F +35P 99R 4/21
PTA +.53T +.13UDC -.04FLC GTPI +2301

Starmark-I Mila

CAN 105054233 VG-86-2YR-CAN 5*
6-02 2x 337d 30957 3.8 1186 3.3 1012
4-11 2x 365d 32701 3.5 1142 3.5 1157
3-08 2x 365d 33591 3.4 1138 3.2 1069
Life: 5 Lacs 151855 3.6 5412 3.3 5075

3rd Dam

Rosedale-L SS Rose-Red-ET VG-88 3*
4-05 2x 365d 35959 4.0 1444 3.1 1098
• *HM All-American REW Fall Calf 2004*

4th Dam

Lavender Ruby Redrose-Red EX-96 EEEEE 4E
7-04 2x 365d 52100 4.9 2576 3.4 1751
Life: 2671d 255980 4.3 10988 3.5 9047
• *All-American REW 125,000 Lb Cow 2007*
• *Grand Champion, Grand Int'l REW Show 2007*
• *Supreme Champion, World Dairy Expo 2005*

5th thru 10th Dams

Northrose-I Lavender-ET EX-90 EVVEE *RC 5*

3-10 2x 365d 28734 3.6 1034 3.4 974

Rosedale Lea-Ann-ET EX-93 2E GMD *RC

4-08 3x 365d 39370 3.4 1325 3.1 1202

Life: 1345d 120420 3.6 4315 3.2 3795

Stookey Elm Park Blackrose-ET EX-96 3E GMD 7*

5-03 2x 365d 42230 4.6 1939 3.4 1432

• *All-American Junior 3 Year Old 1993*

• *All-American Junior 2-Year-Old 1992*

Nandette TT Speckle-Red-ET EX-93 DOM

4-08 2x 365d 25290 4.7 1195

• *All-American REW 1981 & 1984*

Nandette Riley Nana-Red VG-87

7-01 2x 365d 20070 3.4 677 3.1 621

Nandette Bootmaker Gale VG-89 VG-MS

5-07 2x 305d 22300 4.0 896

Summer SELECTIONS



COMESTAR GOLDWYN LILAC VG-89-CAN
3RD DAM OF LOT 48

Nominated All-Canadian Senior 2-Year-Old 2008



LYLEHAVEN LILA Z EX-94-CAN
4TH DAM OF LOT 48

HM All-Canadian 5-Year-Old 2007

Lot 48

LONDON DAIRY
 C/O ADAM CLARK
 705-879-9726

DARCROFT UNIX LIBERTY

CAN 12947100
 Born: September 27, 2019 Herd ID: 1105

Due: August 6, 2021 to Westcoast Randall
 200HO10641

Maternal sister to Beemer Ladonna

Hazbro KM Chelios Lottery VG-88-3YR-CAN
 3-05 2x 365d 30979 4.0 1224 3.3 1010

Croteau Lesperron Unix-ET

CAN 107567492 EX-96-CAN ST'17 *TY *TV
 PTA +549M +25F +12P 99R 4/21
 PTA +.7PL 2.91SCS -.2DPR 2.2%DCE
 PTA +2.45T +2.47UDC +.04FLC 98R 4/21
 GTPI +2366G

Hazbro Beemer Ladonna

CAN 12348139 VG-85-3YR-CAN
 2-09 2x 300d 24985 4.1 1034 3.1 763
 3-09 2x 216d 23849 3.9 919 3.1 741 RIP
 1-09 2x 311d 21953 3.8 838 3.1 675

Full sister to Beemer Ladonna

Hazbro Beemer Little Rock VG-87-3YR-CAN
 2-10 2x 331d 31892 4.4 1389 3.1 988

Amighetti Numero Uno-ET

ITA 17990915143 EX-90-HUN ST'15
 PTA -807M +32F -13P 99R 4/21
 PTA +.96T +1.02UDC -.45FLC GTPI +2247G

Regan-ALH Domain Daya-ET

66625459 EX-93-2E-CAN 12*
 7-10 2x 365d 45197 4.8 2165 3.6 1623
 Life: 5 Lacs 212195 4.3 9021 3.6 7657

Pol Butte Mc Beemer-ET

CAN 7525863 EX-92 *TY *TV
 PTA -37M -4F -6P 99R 4/21
 PTA +2.34T +1.48UDC +.88FLC GTPI +1750G

Mapel Wood Snowman Loretta

CAN 11672054 VG-86-3Y-CAN 2*
 3-00 2x 311d 24775 4.4 1089 3.3 827
 4-01 2x 315d 24868 4.1 1030 3.4 851
 1-10 2x 300d 20124 4.1 833 3.5 697

3rd Dam

Comestar Goldwyn Lilac VG-89-CAN 44*
 4-06 2x 365d 50563 4.6 2310 3.2 1742

• *Nom All-Canadian Senior 2-Year-Old 2008*

4th Dam

Lylehaven Lila Z-ET EX-94-CAN 25*

4-05 2x 365d 49100 4.0 1960 3.5 1695
 Life: 3 Lacs 166194 3.9 6504 3.4 5701

• *HM All-Canadian 5-Year-Old 2007*

• *HM All-Canadian 4-Year-Old 2006*

• *All-Canadian Junior 2-Year-Old 2004*

4th Dam

Lylehaven Form Laura-ET EX-94 EEEEE 3E 8*

6-02 2x 365d 35510 4.2 1484 3.1 1088
 Life: 2152d 195689 4.0 7732 3.1 6014

• *HHM All-American 4-Year-Old 2003*

• *Reserve All-Canadian Junior 3-Year-Old 2002*

5th Dam

Thiersant Lili Starbuck-ET EX-94 EEVEE 4E 6*

9-11 2x 365d 30910 4.5 1385 3.3 1023
 Life: 8 Lacs 238804 4.7 11288 3.4 8124

6th Dam

Ivyhall Astro Jet Ronie VG-86-6YR-CAN 1*

5-04 2x 305d 18472 4.2 769 3.1 578

Summer SELECTIONS



MS LISTERINES LOOK AT ME-ET EX-94
DAM OF LOT 49
HM All-American Junior 3-Year-Old 2018

Lot 49

MICHAEL & JULIE DUCKETT
 7285 COUNTY RD S
 RUDOLPH, WI 54475
 715-459-6480
 ducketholsteins@gmail.com

OH-River-Syc Crushabull-ET

840 3135145001 *TY *TV
 PTA +273M -4F +8P 82R 4/21
 PTA +.5PL 2.82SCS -.8DPR 3.2%DCE
 PTA +3.27T +2.60UDC +1.58FLC 79R 4/21
 GTPI +2244G

Ms Listerines Look At Me-ET

143332804 Excellent-94 EEEEE @ 5-04
 5-02 2x 309d 29040 4.2 1234 3.4 986
 4-02 2x 312d 29170 4.1 1197 3.3 972
 1-10 2x 365d 26130 3.7 976 3.3 863
 • *HM All-American Junior 3-Year-Old 2018*
 • *3rd Junior 3-Year-Old, International Show 2018*

Full sister to Look At Me

Ms Listerines Luckylady-ET VG-86

• *Reserve All-Canadian Junior Yearling 2016*

DUCKETT CRUSHABULL LEGO-ET

840 3209843170 99%RHA
 Born: September 6, 2019 Herd ID: 799

Due: August 25, 2021 to Peak Jagger-ET
 734H000121 (ultrasound female)

Maverick Crush

CAN 12042760 *TY *TV *TL *TD
 PTA -943M -52F -15P 99R 4/21
 PTA +2.55T +1.51UDC +1.43FLC GTPI +2035G

OH-River-Syc Mogal Bryan

74327163 Very Good-87
 2-07 3x 300d 29990 3.4 1029 3.0 897
 3-07 3x 280d 27250 3.1 845 3.1 843

Maple-Downs-I G W Atwood-ET

CAN 8956379 Excellent-90 *TR *TV *TL *TY *TD
 PTA -366M +11F -10P 99R 4/21
 PTA +2.95T +1.94UDC +2.14FLC GTPI +1909G

Ms Licorice Listerine-ET

72127299 Excellent-91 EEEVE 2E
 3-09 2x 305d 33880 3.8 1294 3.2 1099
 2-01 2x 305d 25690 4.4 1139 3.2 833
 5-11 2x 266d 24690 4.4 1082 3.5 874

3rd Dam

Rockymountain Talent Licorice-ET EX-95 8* *RC

3-10 2x 323d 34771 4.0 1384 3.4 1173

- *All-American 4-Year-Old 2011*
- *All-Canadian 4-Year-Old 2011*
- *All-Canadian Senior 3-Year-Old 2010*
- *Reserve All-American Senior 3-Year-Old 2010*

4th Dam

Idee Rudolph Liberty VG-89 EX-MS-CAN 9*

5-11 2x 365d 33838 3.4 1164 3.3 1102
 Life: 5 Lact 151496 3.7 5553 3.2 4903

5th Dam

Idee Skychief LaToya VG-88-CAN 10*

5-07 2x 365d 32527 4.2 1362 3.2 1049
 Life: 4 Lact 141480 4.6 6471 3.5 4983

6th thru 10th Dams

C Ravenswell Lydia EX-92 EEEE DOM 19*

5-01 2x 365d 24578 4.6 1125 3.2 779

Spring Farm Miss Lynn-ET VG-CAN

2-11 2x 329d 22335 4.0 888 3.6 811

Spring Farm Miss Connie VG-88 2*

8-00 2x 305d 21420 3.9 840

Life: 5 Lact 108757 3.9 4273

Spring Farm Miss Citation VG-87 3*

6-04 2x 365d 27725 3.8 1054

Life: 11 Lacs 215519 3.7 7952

Spring Farm Miss Pathfinder EX-CAN 8*

Life: 12 Lact 242021 3.6 8814

Next three dams VG-CAN

Summer SELECTIONS



COOKVIEW GOLDWYN MONIQUE EX-96 3E
DAM OF LOT 50

All-American 4-Year-Old Cow 2013

Lot 50

MICHAEL & JULIE DUCKETT & WES VOMASTIC
7285 COUNTY RD S
RUDOLPH, WI 54475
715-459-6480
ducketholsteins@gmail.com

Duckett Crush Tatoo-ET

840 3137052923 *TY *TV
PTA -583M -32F -3P 96R 4/21
PTA +2.3PL 2.65SCS -.7DPR 2.1%DCE
PTA +2.78T +2.20UDC +.97FLC 94R 4/21
GTPI +2089G

Cookview Goldwyn Monique

CAN 9783751 Excellent-96 EEEEE 3E 2*
6-03 2x 305d 33740 4.5 1514 3.0 1008
4-06 2x 305d 32330 5.5 1794 3.0 960
3-03 2x 305d 28220 4.2 1199 3.1 877
7-08 2x 305d 21810 4.4 965 3.1 687
Life: 2216d 167676 4.9 8140 3.2 5322

RI-JUL MIDNIGHT TATOO-ET

840 3204600067 99%RHA
Born: June 4, 2019 Herd ID: 66

Due: June 25, 2021 to Woodcrest King Doc
(ultrasound male)

Maverick Crush

CAN 12042760 *TY *TV *TL *TD
PTA -943M -52F -15P 99R 4/21
PTA +2.55T +1.51UDC +1.43FLC GTPI +2035G

Duckett G Chip Tokyo-ET

72366991 Excellent-93
3-09 2x 365d 32930 3.9 1277 3.5 1138
• Reserve All-American Milking Yearling 2015

Braedale Goldwyn

CAN 10705608 GP-CAN GM 12/11 *TV *TL
PTA -728M -7F -13P 99R 4/21
PTA +.99T +.56UDC +.72FLC GTPI +1838G

Cookview Igniter Monika

CAN 7578991 GP-81-2YR-CAN
2-03 2x 266d 17958 3.7 672 3.1 555

MONIQUE!

- All-American 4-Year-Old Cow 2013
- Reserve All-Canadian 4-Year-Old 2013
- Res Grand Champion, International Show 2013
- Res Grand Champion, Royal Winter Fair 2013
- All-American Senior 3-Year-Old Cow 2012
- Res Grand Champion, International Show 2012
- Grand Champion, QC Spring Show 2012

3rd Dam

Cookview Progress Melanie GP-81-CAN
3-11 2x 365d 29189 3.2 935 3.1 908
Life: 5 Lact 124011 3.4 4198 3.1 3807

4th Dam

Starhaven Bailor Mavis VG-85 VG-MS-CAN
5-05 2x 356d 25763 3.5 908 3.3 858

5th Dam

Starhaven Clover May VG-85 VG-MS-CAN
6-10 2x 312d 22606 3.8 864 3.2 716
Life: 7 Lact 150363 3.7 5639 3.2 4810

Summer SELECTIONS

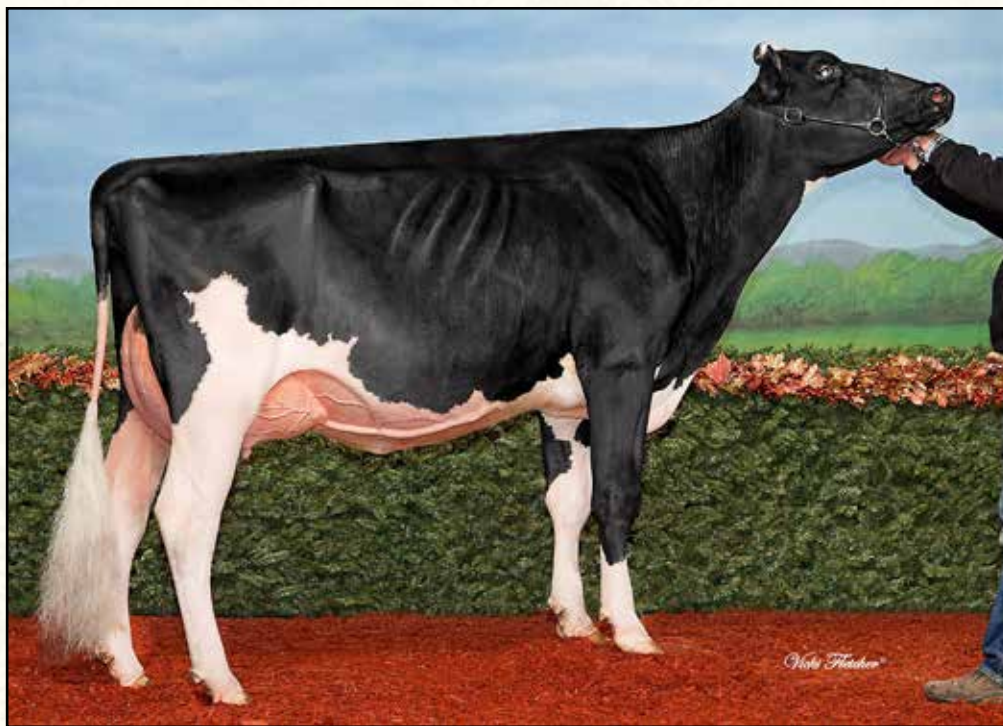

PIERSTEIN GOLD GUINNESS EX-93-2E-CAN
DAM OF LOT 51

Lot 51

PIERRE BOULET & FRANKSTYLE HOLSTEIN
MONTMAGNY, QC
418-234-3407 PIERRE
boulpier@globetrotter.net

FRANKSTYLE DOORMAN GAYA

CAN 111521844
Born: June 3, 2019 Herd ID: 1844
Fresh: April 19, 2021

Full sisters to Gold Guinness

Pierstein Goldwyn Gaetane EX-92-2E-CAN
4-08 2x 365d 27125 4.2 1127 3.5 939
Pierstein Goldwyn Gabel EX-92-CAN
2-03 2x 365d 27672 4.3 1190 3.3 913
Pierstein Goldwyn Gabrielle EX-91
• *Nom All-Canadian Summer Yearling 2011*

Val-Bisson Doorman-ET

CAN 107281711 EX-90-CAN ST'16 *TV *TY
PTA -503M +14F +8P 99R 4/21
PTA +.2PL 2.67SCS -2.2DPR 2.6%DCE
PTA +2.45T +1.59UDC +.73FLC 99R 4/21
GTPI +2167G

Pierstein Gold Guinness

CAN 107691245 EX-93-2E-CAN
6-05 2x 365d 27289 4.0 1089 3.5 946
4-08 2x 331d 26338 4.5 1186 3.6 950
3-01 2x 365d 24786 4.8 1193 3.8 931
2-00 2x 314d 18283 4.4 796 3.5 642
Life: 4 Lacs 103433 4.5 4665 2.7 3807
• *HM Intermediate Champion, Becancour 2016*

De-Su 521 Bookem-ET

66636657 Excellent-90 GM 8/15 *TV *TL *TY *TD
PTA +844M +3F +31P 99R 4/21
PTA +.58T +.50UDC +.48FLC GTPI +2270G
Val-Bisson Shottle Imelda-ET
CAN 106173432 Excellent-94 10*
4-03 2x 365d 40505 3.8 1550 3.6 1455
6-08 2x 322d 32340 4.6 1483 3.9 1246

Braedale Goldwyn

CAN 10705608 GP-CAN GM 12/11 *CD *TV *TL
PTA -728M -7F -13P 99R 4/21
PTA +.99T +.56UDC +.72FLC GTPI +1838G

Pierstein Dundee Gabriella

CAN 103797186 EX-91-7YR-CAN 18*
4-00 2x 319d 25344 4.3 1078 3.5 893
6-09 2x 298d 23318 4.1 958 3.4 789
2-03 2x 365d 21526 3.9 831 3.4 728
• *Nom All-Canadian Junior 2-Year-Old 2008*

3rd Dam

Kingsway Leduc Gabriel EX-93-6YR-CAN 3*
5-09 2x 365d 39312 4.1 1594 3.3 1292
Life: 3 Lacs 131776 4.7 6269 3.7 4852
• *1st Mature Cow & Res Grand, Maxville 2008*
• *Nom All-Canadian Junior 2-Year-Old 2004*

4th Dam

Roswitha Milan Gaby D VG-88-CAN 6*
4-04 2x 332d 23508 4.3 1016 3.6 836
• *Res Grand Champ, SW ON Regional 2003*

5th Dam

Roswitha C C Grace EX-2E-CAN 1*
8-02 3x 365d 29367 4.5 1329 3.2 948
Life: 9 Lacs 202759 4.0 8056 3.3 6673
• *Res Grand Champ, MB Central Show 1993*

6th Dam

Roswitha Mattador Gaby EX-2E-CAN 2*
11-9 3x 365d 24714 4.2 1043 3.3 822
Life: 9 Lacs 207047 3.6 7377 3.5 7196

Summer SELECTIONS

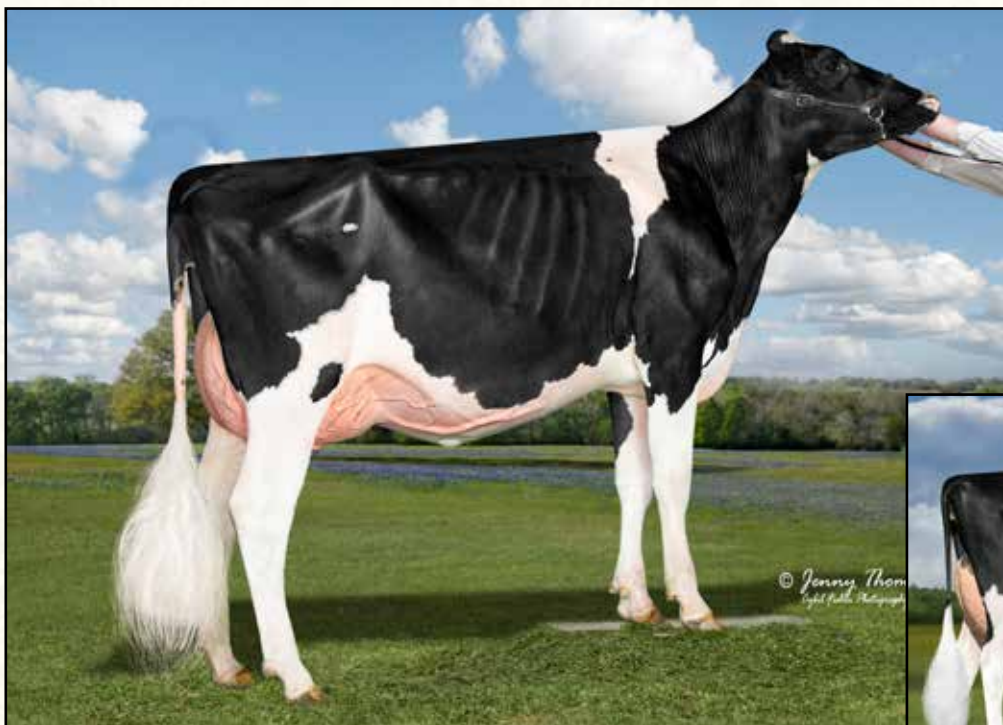

DUCKETT IMPRESSION BALLY-ET
SELLS AS LOT 52

Reserve Intermediate Champion, Mid-East Spring National 2021



FRAELAND DOORMAN BONNIE EX-94
DAM OF LOT 52

Nominated All-American Junior 3-Year-Old 2019

Lot 52

MICHAEL & JULIE DUCKETT
7285 COUNTY RD S
RUDOLPH, WI 54475
715-459-6480
ducketholsteins@gmail.com

Monument Impression-ET

66382657 EX-95-CAN ST'13 GM 12/13 *TY *TL
PTA +287M +4F +1P 99R 4/21
PTA +1.7PL 2.81SCS -1.9DPR 2.8%DCE
PTA +1.26T +.97UDC +.57FLC 98R 4/21
GTPI +2109G

Fraeland Doorman Bonnie

CAN 12326682 Excellent-94 @ 4-03
4-00 2x 360d 27330 4.8 1305 3.7 1013
2-11 2x 334d 27050 4.8 1289 3.5 950
• *Nom All-American Junior 3-Year-Old 2019*
• *3rd Junior 3-Year-Old, International Show 2019*
• *1st Junior 3-Year-Old, Midwest Spring Nat'l 2019*
• *All-National Junior 3-Year-Old 2019*
• *HM All-American Junior 2-Year-Old 2018*
• *3rd Junior 2-Year-Old, International Show 2018*
• *Res Grand Champion, Midwest Spring Nat'l 2018*

DUCKETT IMPRESSION BALLY-ET

840 3204333395 99%RHA
Born: June 1, 2019 Herd ID: 723
1-09 2x 51d 3936 3.8 148 2.8 112 RIP SCC: 8
Fresh: March 10, 2021

• *1st Junior 2-Year-Old & Res Intermediate Champ, Mid-East Spring National Show 2021*

Velvet-View-KJ Socrates-ET

133126053 Excellent-94 GM 8/09 *TV
PTA +233M +14F -11P 99R 4/21
PTA -1.00T -1.60UDC -.70FLC GTPI +1868G

River-Gorge Judy-ET

62233521 Excellent-90 DOM
2-01 3x 365d 36210 3.5 1272 3.3 1194
Life: 1278d 123650 3.5 4328 3.1 3831

Val-Bisson Doorman-ET

CAN 107281711 EX-90-CAN ST'16 *TV *TY
PTA -503M +14F +8P 99R 4/21
PTA +2.45T +1.59UDC +.73FLC GTPI +2167G

Fraeland Goldwyn Bonnie

CAN 9558975 EX-95-3E-CAN 7*
8-11 2x 365d 40911 4.3 1775 3.5 1426
6-11 2x 365d 38049 4.4 1673 3.6 1351
Life: 5 Lacs 228564 4.8 10970 3.8 8759
• *Res Grand, Dufferin & Wellington 2012*
• *Reserve All-Ontario Junior 2-Year-Old 2009*
• *1st Junior 2-Year-Old, Autumn Opportunity 2009*

Maternal sisters to Doorman Bonnie

Fraeland Black Beauty EX-93-CAN

4-06 2x 343d 32650 4.3 1413 3.3 1060

- *HM All-Canadian Senior 2-Year-Old 2018*
- *3rd Senior 2-Year-Old, Royal Winter Fair 2018*
- *Grand Champion, Lambton 2019*
- *Reserve Grand Champion, Bruce-Grey 2019*

Fraeland Sid Beauty EX-92-2E-CAN 1*

5-05 2x 365d 29617 4.3 1272 3.3 988

Fraeland After Bash EX-90-CAN

4-10 2x 365d 28067 4.2 1175 3.2 886

- *Nom All-Ontario Milking Yearling 2015*

Fraeland Bradnick Belle EX-90-CAN

3-02 2x 365d 33677 4.5 1504 3.3 1096

3rd Dam

Fairvale Jed Bonnie 94-ET EX-AUS

5-07 2x 305d 27359 4.3 1173 3.4 933

Life: 4 Lacs 105358 4.3 4581 3.4 3538

- *Grand Champion, IDW 2007*
- *Grand Champion, IDW 2005*
- *Reserve Grand Champion, IDW 2004*

4th Dam

Fairvale Lincoln Bonnie 55th EX-3E-AUS

3-11 2x 314d 26908 3.5 939 2.8 759

5th Dam

Fairvale Speckles Bonnie 35th VG-AUS

Summer SELECTIONS



DRENTEX GETAWAY BEL
SELLS AS LOT 53

Junior Champion, Ancaster Fall Classic Jersey Show 2020

Lot 53

WEEKSDALE, WEEKS AND BORBA
BREADALBANE, PE
902-432-4312 BLAIR
blairweeks@hotmail.com

DRENTEX GETAWAY BEL

CAN 12944045
Born: May 4, 2019 Herd ID: 341
Fresh: March 13, 2021

BEL!

- 1st Junior Yearling & Junior Champion, Ancaster Fall Classic Jersey Show 2020
- 1st Junior Yearling & Res Junior Champion, Lindsay Jersey Fall Invitational Show 2020

Rapid Bay Getaway-ET

CAN 105499916 70JE9940
CDCB 4/21 PTA 94%R -2297M -61F -67P
AJCA 4/21 GPTAT 91%R +0.4 JPI 87%R -14

Drentex Robbie's Belle

CAN 12154918 EX-91-2E-CAN
3-02 2x 359d 19321 6.4 1228 4.3 827
4-07 2x 328d 14729 5.8 860 4.4 650
5-06 2x 305d 13217 5.8 765 4.5 593
1-11 2x 365d 12357 6.0 745 4.2 525

- Grand Champion, St. Lawrence Parish Show 2019
- 1st 4-Year-Old & Reserve Senior Champion, Eastern ON/Western QC Champ Show 2019

Rapid Bay Reagan-ET

CAN 104411830 EX-91-CAN 70JE59947
CDCB 4/21 GPTA 94%R -1856M -49F -54P
AJCA 4/21 GPTAT 92%R +0.1 JPI 89%R -179

Vandenberg Amedeo Gorgeous

CAN 8252544 EX-97-3E-CAN 15*
6-01 2x 305d 22941 5.5 1272 4.1 941
• Supreme Champion, Royal Winter Fair 2009

Payneside Mr North Gower

CAN 11409713

Drentex Request Bella-ET

CAN 11186500

3rd Dam

Drentex Blackstar Bellefleur VG-88-CAN

6-05 2x 365d 22833 5.0 1146 3.7 844
• 1st Mature Cow, East ON/West QC Champ 2012
• 1st Junior 3-Year-Old & Grand Champion, Eastern ON/Western QC Champ Show 2019

4th Dam

Drentex Regency Bellefleur VG-88-CAN 2*

7-01 2x 344d 17551 5.1 891 3.5 622
Life: 9 Lacs 138997 5.0 6975 3.6 5033

5th Dam

Piedmont Juno Belle VG-88-CAN 1*

6-04 2x 365d 19010 5.6 1067 4.1 776

6th Dam

Rock Ella Brook Belle-ET EX-93-CAN 5*

4-05 2x 322d 20091 5.8 1162 4.0 811

7th Dam

Duncan Belle EX-93-3E-CAN 27*

6-00 2x 305d 21030 5.5 1162 4.2 888
• Grand Champion, RAWF 1992 & 1993
Next three dams Excellent!

Summer SELECTIONS



**CASHELLS UN CUTIE-RED
SELLS AS LOT 54**

Lot 54

MICHAEL & JULIE DUCKETT AND ADAM LIDDLE
7285 COUNTY RD S
RUDOLPH, WI 54475
715-459-6481
ducketholsteins@gmail.com

Riverdown Unstopabull-Red

CAN 11801450 *TY *TV
PTA -155M -14F -12P 95R 4/21
PTA +.8PL 2.91SCS +.8DPR 2.3%DCE
PTA +2.80T +2.47UDC +1.94FLC 92R 4/21
GTPI +2146G

Oakland-View H Champ-Red-ET

71428364 Excellent-93 EEEVE 2E
3-02 2x 365d 33060 3.3 1083 3.4 1116
4-07 3x 305d 30530 3.8 1159 3.3 1019
5-07 3x 201d 21250 4.8 1023 3.0 647
2-03 2x 273d 19270 3.3 629 3.1 607
Life: 1293d 116380 3.7 4303 3.2 3766

- Five-time Junior All-American R&W Nominee
- Res Grand Champ, NY Spring Jr R&W Show 2018
- 1st 5-Year-Old, Premier National R&W Show 2018

CASHELLS UN CUTIE-RED-ET

840 3206349269 *TV
Born: March 16, 2019 Herd ID: 128
2-00 2x 40d 2429 3.2 77 3.0 73 RIP SCC: 60
Fresh: March 21, 2021

Dymenthalm Mr App Avalanche-TW

CAN 11957107 *RC *CV *TL *TY *TD
PTA -10M +4F -1P 99R 4/21
PTA +3.87T +2.83UDC +2.47FLC GTPI +2120G

Cherry Crest Thats Neat

CAN 11432171 EX-91-3E-CAN *RC
6-02 2x 365d 37621 3.9 1481 3.4 1261
4-07 2x 365d 32416 4.4 1411 3.4 1107

St-Jacobs Destry Heztry-ET

70074442 *RC *CD *TY *TV
PTA -659M -22F -5P 99R 4/21
PTA +1.13T +.42UDC +.67FLC GTPI +1881G

Pintail-Point Cattie-Red

139081741 Excellent-91 EEEVE @ 4-04
2-03 2x 336d 26860 3.6 958 3.2 850
3-03 2x 360d 24730 3.5 877 3.2 784

- Nom All-American R&W Junior 3-Year-Old 2011
- Junior All-American R&W Junior 2-Year-Old 2010
- Nom All-American R&W Junior 2-Year-Old 2010

CUTIE-RED!

- All-American R&W Spring Yearling 2020
- 1st Spring Yearling, NA Open R&W Show 2020
- Member All-American R&W Junior Best Three 2020
- Unanimous All-American R&W Spring Calf 2019
- 1st Spring Calf, International R&W Show 2019

Full sister to Cutie-Red

Cashells Un Cabernet-Red-ET VG-85

- HM All-American R&W Fall Yearling 2020
- Junior All-American R&W Fall Yearling 2020

Maternal sisters to Cutie-Red

Cashells Jor Cerveza-Red

- HM Junior All-American R&W Winter Calf 2020

Country-Path Crazy-Red EX-91

Maternal sisters to H Champ-Red

Saybrook-MRK C Carly-Red-ET VG-86 VG-MS

- Nom All-American R&W Milking Yrlng 2013

Saybrook-MRK C Carla-Red-ET EX-90

- Nom All-American R&W Spring Yearling 2011

3rd Dam

Pintail-Point Charlie EX-92 EEEEE *RC

3-05 2x 305d 27630 3.8 1054 3.1 864

4th Dam

Collins-Pride Rub Charm-Red EX-93 3E GMD

7-09 2x 365d 45450 4.1 1852 3.2 1457

Life: 2299d 199860 4.2 8328 3.4 6709

Summer SELECTIONS



RAN-CAN ALEXANDER CLAIR-ET
DAM OF LOT 55



RAN-CAN CORVETTE CHEVY-ET EX-91
MATERNAL SISTER TO LOT 55
1st Senior 2-Year-Old, Eastern Fall National 2019

Lot 55

CAROL, ZACHARY & LAUREN NELL
501 BARLOW RD
GETTYSBURG, PA 17325
717-253-5449
lauren_nell29@yahoo.com

RAN-CAN TATOO CANTINA-ET

144753433 99%RHA
Born: March 3, 2019

Due: July 11, 2021 to Regancrest Boom-ET

Maternal sisters to Tatoo Cantina

Ran-Can Corvette Chevy-ET EX-91

- *1st Senior 2-Year-Old, Eastern Fall Nat'l 2019*
- *1st Senior 2-Year-Old & Res Int Champion, MD Spring Show 2019*
- *1st Senior 2-Year-Old, MD State Fair 2019*

Ran-Can Alonzo Cliche

- *Nom All-American Spring Yearling 2018*
- *HHM All-American Spring Calf 2017*
- *1st Spring Calf, Eastern Fall National 2017*
- *3rd Spring Calf, International Show 2017*

Duckett Crush Tatoo-ET

840 3137052923 *TY *TV
PTA -583M -32F -3P 96R 4/21
PTA +2.3PL 2.65SCS -.7DPR 2.1%DCE
PTA +2.78T +2.20UDC +.97FLC 94R 4/21
GTPI +2089G

Maverick Crush

CAN 12042760 *TY *TV *TL *TD
PTA -943M -52F -15P 99R 4/21
PTA +2.55T +1.51UDC +1.43FLC GTPI +2035G

Duckett G Chip Tokyo-ET

72366991 Excellent-93
3-09 2x 365d 32930 3.9 1277 3.5 1138
• *Reserve All-American Milking Yearling 2015*

Ran-Can Alexander Clair-ET

141326122 Excellent-92 VEVEE 2E EX-94-MS
4-10 2x 365d 35810 3.9 1413 3.3 1170
3-00 2x 365d 28030 3.9 1107 3.3 921
6-01 2x 220d 15580 5.1 787 3.2 499
• *Res Senior Champion, PA Spring Jr Show 2016*
• *HM Junior All-American Sr 3-Year-Old 2014*
• *All-PA & Jr All-PA Senior 3-Year-Old 2014*

Golden-Oaks St Alexander-ET

61133837 Excellent-94 *TV *TY
PTA -222M +32F -13P 99R 4/21
PTA +.13T -.42UDC +.74FLC GTPI +1842G

Ran-Can Buckeye Craisin-ET

138863481 Very Good-85 @ 4-11
3-10 2x 305d 25030 4.2 1060 3.4 850
4-09 2x 305d 24670 4.2 1038 3.4 850
2-00 2x 305d 21850 4.1 905 3.3 730

3rd Dam

Ran-Can Durh Oatmeal Raisin EX-92 EEEEE

4-05 2x 305d 27660 3.7 1031 3.2 893

4th Dam

Ran-Can Elmo Oatmeal Cookie GP-84 VG-MS

5th Dam

Ran-Can Ivan Carol Cookie

6th Dam

Gemstone Astre Carol EX-91 EX-MS

5-10 2x 305d 29980 4.5 1358 3.0 902

Summer SELECTIONS

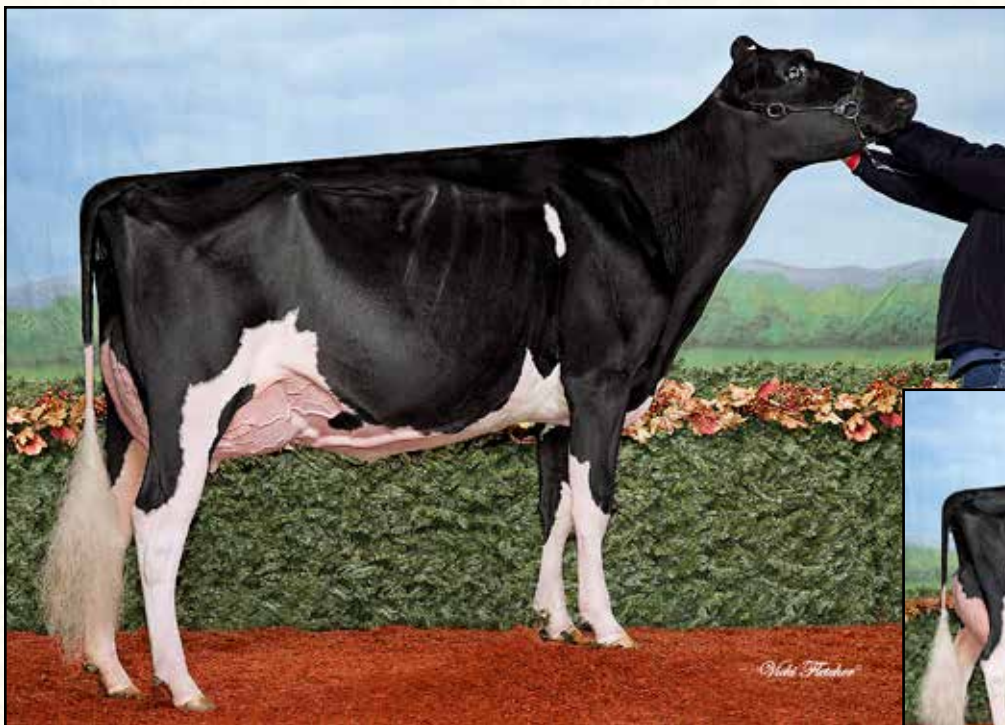

KNONAU DALE ORANGECRUSH EX-93
DAM OF LOT 56

Nominated All-American Junior 3-Year-Old 2017



KNONAU DALE JASMINE EX-96-4E-CAN
3RD DAM OF LOT 56

Reserve All-Canadian Longtime Production Cow 2017

Lot 56

MICHAEL & JULIE DUCKETT
7285 COUNTY RD S
RUDOLPH, WI 54475
715-459-6481
duckettholsteins@gmail.com

Val-Bisson Doorman-ET

CAN 107281711 EX-90-CAN ST*16 *TV *TY
PTA -503M +14F +8P 99R 4/21
PTA +.2PL 2.67SCS -2.2DPR 2.6%DCE
PTA +2.45T +1.59UDC +.73FLC 99R 4/21
GTPI +2167G

Knonaudale Orangecrush

CAN 11669000 Excellent-93 EEEEE 2*
2-11 2x 365d 29610 4.7 1380 3.4 1020
4-07 2x 365d 28270 4.8 1211 3.3 841
2-01 2x 290d 22930 4.3 991 3.3 756

- *Nom All-American Junior 3-Year-Old 2017*
- *Nom All-Canadian Junior 3-Year-Old 2017*

DUCKETT DOORMAN OPRAH-ET

840 3204333370 99%RHA
Born: March 2, 2019 Herd ID: 698
2-01 2x 10d 540 3.9 21 3.1 17 RIP

Fresh: April 20, 2021 ~ SCC: 25 on 1st test

Full sister to Doorman Oprah

Duckett Doorman Ona-ET VG-88 VVVVV @ 2-02

- *1st Junior 2-Year-Old, Western Spring Nat'l 2021*

De-Su 521 Bookem-ET

66636657 Excellent-90 GM 8/15 *TV *TL *TY *TD
PTA +844M +3F +31P 99R 4/21
PTA +.58T +.50UDC +.48FLC GTPI +2270G

Val-Bisson Shottle Imelda-ET

CAN 106173432 Excellent-94 10*
4-03 2x 365d 40505 3.8 1550 3.6 1455
6-08 2x 322d 32340 4.6 1483 3.9 1246

Regancrest Reginald-ET

62496439 VG-85-CAN ST*10 *TY *TD
PTA -268M +7F +1P 99R 4/21
PTA +1.74T +1.24UDC -.08FLC GTPI +1895G

Knonaudale Mudpie-ET

CAN 11225526 Excellent-94 EEEVE 2E
4-08 2x 305d 30120 4.6 1377 3.5 1046

- *Nominated All-American Aged Cow 2018*
- *Reserve All-American Junior 3-Year-Old 2015*
- *HM All-Canadian Junior 3-Year-Old 2015*
- *Intermediate Champion, ON Summer Show 2015*

3rd Dam

Knonaudale Jasmine EX-96-4E-CAN 8*
8-02 2x 365d 33603 4.9 1645 3.4 1144
Life: 6 Lacs 170596 4.5 7756 3.5 6056

- *Reserve All-Canadian Longtime Prod Cow 2017*

4th Dam

Knonaudale Elsy EX-92 2E 7*
3-09 2x 365d 34350 3.3 1118 3.2 1111

5th Dam

Knonaudale Anna VG-88-CAN 4*
7-00 2x 365d 30864 4.3 1329 3.4 1054
Life: 5 Lacs 160063 4.3 6892 3.6 5743

6th Dam

Knonaudale Toodie GP-83-2YR-CAN 4*
3-09 2x 339d 29310 3.8 1105 3.4 994
Life: 8 Lacs 194510 3.7 7216 3.3 6490

7th Dam

Knonaudale Perpetua VG-87-CAN 6*
6-02 2x 365d 32079 3.9 1243 3.3 1045
Life: 5 Lacs 136498 3.8 5243 3.8 4632

8th Dam

Knonaudale Liz VG-88-CAN 5*
7-10 2x 309d 25483 4.1 1036 3.1 780
Life: 6 Lacs 126923 4.3 5463 3.5 4396

Summer SELECTIONS



ZIEMS-EF DUNDEE EBONY-ET EX-92 2E
DAM OF LOT 57

Reserve All-NY Senior 2-Year-Old 2011

Lot 57

STEVEN NELSON & GRAISSON SCHMIDT AND
MICHAEL & JULIE DUCKETT
7285 COUNTY RD S
RUDOLPH, WI 54475
715-459-6481
ducketholsteins@gmail.com

Duckett Crush Tatoo-ET

840 3137052923 *TY *TV
PTA -583M -32F -3P 96R 4/21
PTA +2.3PL 2.65SCS -.7DPR 2.1%DCE
PTA +2.78T +2.20UDC +.97FLC 94R 4/21
GTPI +2089G

Ziems-EF Dundee Ebony-ET

64224182 Excellent-92 EEEEE 2E
5-04 2x 363d 22440 4.6 1038 3.3 736
2-05 2x 305d 19420 4.3 834 3.2 616
• *Res Grand Champion, WI District 6 Show 2013*
• *Reserve All-NY Senior 2-Year-Old 2011*

Maternal sister to Dundee Ebony

Ziems-EF Eternity-ET EX-91 EEEEE

3-11 2x 305d 34950 3.5 1216 3.2 1068

ZIEMS TATOO ERICA-ET

840 3143806882 99%RHA
Born: March 2, 2019 Herd ID: 185
2-00 2x 59d 3128 4.4 137 2.9 92 RIP

Fresh: March 2, 2021

Maverick Crush

CAN 12042760 *TY *TV *TL *TD
PTA -943M -52F -15P 99R 4/21
PTA +2.55T +1.51UDC +1.43FLC GTPI +2035G

Duckett G Chip Tokyo-ET

72366991 Excellent-93
3-09 2x 365d 32930 3.9 1277 3.5 1138
• *Reserve All-American Milking Yearling 2015*

Regancrest Dundee-ET

127640114 Excellent-95 *TV *TL *TY
PTA -1078M -58F -32P 99R 4/21
PTA +.42T +.55UDC -.29FLC GTPI +1339G

Budjon-JK Gibson Enchant-ET

135096040 Excellent-92 EEEEE 3E
3-11 2x 365d 27910 3.7 1020 3.1 856
6-05 2x 365d 26210 3.7 982 3.1 815
9-04 2x 365d 23700 4.0 957 3.3 778
Life: 1620d 108910 3.8 4115 3.2 3479

ERICA!

• *2nd Junior 2-Year-Old, Southern Spring Nat'l 2021*

3rd Dam

Krull Broker Elegance EX-96 3E GMD DOM

5-07 2x 365d 40950 3.7 1522 3.3 1350
Life: 2356d 183710 3.7 6878 3.4 6267

- *HM All-American Aged Cow 1999 & 2000*
- *HM All-Canadian Mature Cow 1999*

4th Dam

Krull Starbuck Excellency EX-90 GMD DOM

3-03 2x 365d 27140 3.5 937 3.4 930

5th Dam

Krull TT Excellency EX-90 VEEE DOM

3-02 2x 363d 24319 3.5 862 3.4 829
Life: 1733d 109780 3.7 4077 3.3 3605

6th Dam

Krull Boot Mark Excellency EX-92 2E GMD

6-06 2x 365d 27410 3.8 1040 3.1 868
Life: 3026d 201440 3.5 7105 3.0 4634

7th Dam

Krull Kingstead Excellency EX-92 4E GMD

Life: 3364d 179790 3.6 6436

Summer SELECTIONS



LADYROSE CAUGHT YOUR EYE-ET
SELLS AS LOT 58

Lot 58

DYMENTHOLM GENETICS & EVOLUTION HOLSTEINS
468 FALLSVIEW RD
DUNDAS, ON L9H 5E2
905-308-1008 DAVID
519-320-0656 SEBASTIEN
david@dymentholmgenetics.com

Croteau Lesperron Unix-ET

CAN 107567492 EX-96-CAN ST'17 *TY *TV
PTA +549M +25F +12P 99R 4/21
PTA +.7PL 2.91SCS -.2DPR 2.2%DCE
PTA +2.45T +2.47UDC +.04FLC 98R 4/21
GTPI +2366G

Rosedale Achieverslegacy-ET

840 3130798690 Very Good-89 VEVVE @ 2-01
1-09 2x 365d 26380 5.1 1358 3.6 954
• All-American Milking Yearling 2017
• 1st Milking Yearling, International Show 2017

Full sister to Achieverslegacy

Rosedale Catch A Glimpse-ET VG-89 EVVVE 2yr

• All-American Winter Yearling 2017
• All-Canadian Intermediate Yearling 2017
• Junior Champion, International Show 2017

LADYROSE CAUGHT YOUR EYE-ET

840 3130101491 99%RHA
Born: March 2, 2019 Herd ID: 466 • Donor Dam
GTPI +2163 +3.64T +2.66UDC +1.38FLC 4/21

Fresh: April 5, 2021

Amighetti Numero Uno-ET

ITA 17990915143 EX-90-HUN ST'15
PTA -807M +32F -13P 99R 4/21
PTA +.96T +1.02UDC -.45FLC GTPI +2247G

Regan-ALH Domain Daya-ET

66625459 EX-93-2E-CAN 12*
7-10 2x 365d 45197 4.8 2165 3.6 1623
Life: 5 Lacs 212195 4.3 9021 3.6 7657

Val-Bisson Doorman-ET

CAN 107281711 EX-90-CAN ST'16 *TV *TY
PTA -503M +14F +8P 99R 4/21
PTA +2.45T +1.59UDC +.73FLC GTPI +2167G

Rosedale Lexington-ET

139462007 Excellent-95 EEEEE 2E
4-11 2x 365d 42780 4.6 1973 3.0 1289
3-01 2x 365d 23730 5.1 1222 3.5 827

• All-American 5-Year-Old 2013

• Reserve All-American Junior 3-Year-Old 2011
• Reserve All-American Junior 2-Year-Old 2010

3rd Dam

Rosedale Lexi-ET VG-89 EEEVE

2-02 2x 365d 26800 5.1 1356 2.9 787
• Res Int Champion, Midwest Spring Nat'l 2007
• All-Wisconsin Junior 2-Year-Old 2006
• HM All-American Spring Yearling 2005

4th Dam

Rosedale Lea-Ann-ET EX-93 2E GMD *RC

4-08 2x 365d 39370 3.4 1325 3.1 1201
• 1st Junior 3-Year-Old, Midwest Spring Nat'l 1998

5th Dam

Stokey Elm Park Blackrose-ET EX-96 3E GMD

5-03 2x 365d 42230 4.6 1939 3.4 1432
Life: 1609d 149880 4.4 6621 3.3 4940
• All-American Junior 3 Year Old 1993
• All-American Junior 2-Year-Old 1992

6th Dam

Nandette TT Speckle-Red-ET EX-93 DOM

4-08 2x 365d 25290 4.7 1195
• All-American R&W 1981 & 1984

7th Dam

Nandette Riley Nana-Red VG-87

7-01 2x 365d 20070 3.4 677 3.1 621

8th Dam

Nandette Bootmaker Gale VG-89 VG-MS

5-07 2x 305d 22300 4.0 896
Life: 2181d 129410 3.8 4916

Summer SELECTIONS

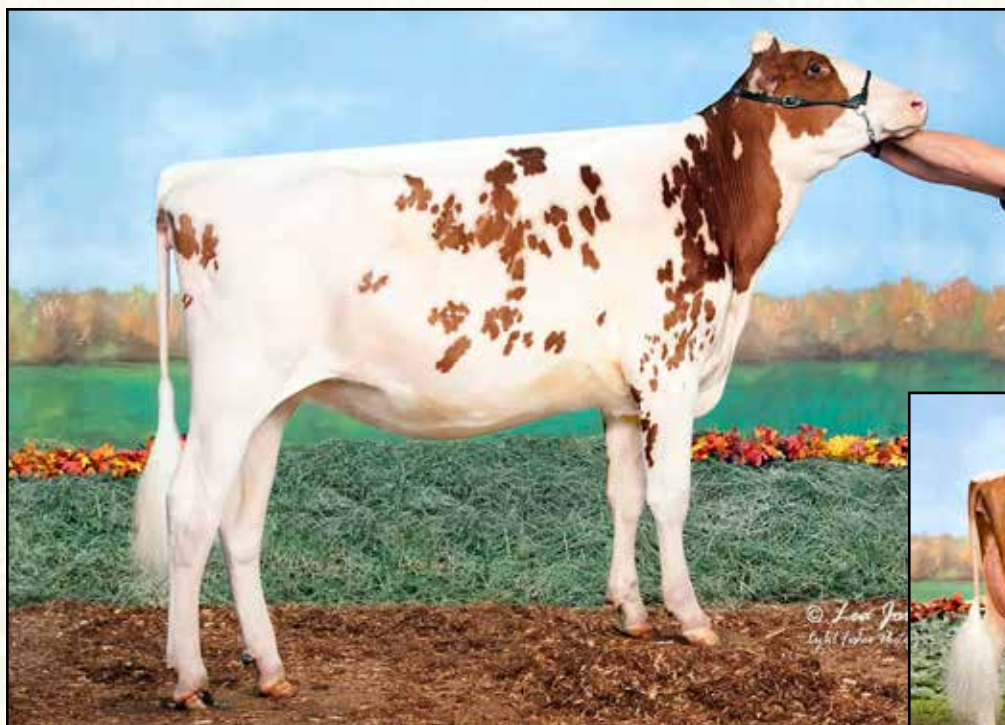

A-GAME COMIN AT YA-RED
SELLS AS LOT 59



FLOWER-BROOK CORAL-RED-ET EX-93
FULL SISTER TO DAM OF LOT 59
HM All-American R&W Senior 3-Year-Old 2020

Lot 59

GIBSON, WRIGHT, YOCUM, SCHMITT & HAWBAKER
4486 JACKSON RD
EMINENCE, KY 40019
502-379-2757 LISA GIBSON
502-379-2756 JEFF GIBSON
kybluegrassgenetics@yahoo.com

A-GAME COMIN AT YA-RED

840 3150492690
Born: March 1, 2019 Herd ID: 722
• 2nd Spring Yearling, Mideast Fall R&W Show 2020

Fresh: March 1, 2021
Milking 65# 3.8% 2.8p

Mr Apples McGucci-ET

72353438 99%RHA *RC *TY *TL *TD
PTA -1689M +11F -13P 95R 4/21
PTA +2.56T +1.79UDC +2.81FLC GTPI +2071G

Bryersquart GChip Jail-P-ET

71402418 Excellent-90 *RC *PO
1-11 3x 341d 31581 3.9 1232 3.1 985

Dymenthalm Mr App Avalanche-TW

CAN 11957107 *RC *CV *TL *TY *TD
PTA -10M +4F -1P 99R 4/21
PTA +3.87T +2.83UDC +2.47FLC GTPI +2120G

Flower-Brook Dstry Corri-ET

65891234 Excellent-91 EEEVE 2E
3-11 2x 365d 34800 3.8 1307 3.3 1163
5-07 2x 365d 28600 4.4 1271 3.8 1092
7-00 2x 240d 22190 3.3 726 3.0 666
Life: 1290d 108880 3.9 4248 3.4 3660

Cycle McGucci Jordy-Red

840 3131666411 *CV *TY
PTA -1186M -25F -42P 98R 4/21
PTA -2.4PL 3.02SCS -2.5DPR 3.3%DCE
PTA +2.89T +2.20UDC +2.88FLC 98R 4/21
GTPI +1726G

Flower-Brook Corena-Red-ET

840 3135936125 Excellent-92 EEEEE @ 4-01
2-05 2x 285d 22266 4.9 1080 3.0 662
• Nominated Jr All-American R&W Sr 3-Yr-Old 2020
• Nominated All-American R&W Fall Yearling 2018
• HM Junior All-American R&W Fall Yearling 2018
• Nominated All-American R&W Fall Calf 2017
• HM Junior All-American R&W Fall Calf 2017

Maternal sisters to Corena-Red

Flower-Brook Coral-Red EX-93 EEEEE

- HM All-American R&W Sr 3-Year-Old 2020
- 2nd Sr 2-Yr-Old, International R&W Show 2019
- Int Champion, WI Championship R&W Show 2019
- Res All-American R&W Milking Yearling 2018
- Nom Jr All-American R&W Fall Calf 2017

Flower-Brook Cordell-Red-ET EX-92

- 1st Senior 2-Year-Old, MN State Fair 2019

Flower-Brook Cortnie-Red-ET VG-86

3rd Dam

Stuewes Advent Cupid-Red EX-91 EX-MS

4-01 2x 365d 28820 4.6 1318 3.2 890

4th Dam

Stuewes Marker Cole EX-91 EX-MS

4-04 2x 320d 22180 3.8 845 2.8 616

Summer SELECTIONS



ENDCO SPRING ALCATRAZ-ET VG-88
DAM OF LOT 60



BLONDIN TJR SUPERSIRE AROMA-ET VG-85
2ND DAM OF LOT 60

Lot 60

MICHAEL & JULIE DUCKETT AND WES VOMASTIC
7285 COUNTY RD S
RUDOLPH, WI 54475
715-459-6481
duckettholsteins@gmail.com

Progenesis Fabulous-ET

CAN 12609015 VG-88-CAN
PTA +1362M +46F +43P 94R 4/21
PTA +2.5PL 2.72SCS -1.7DPR 1.6%DCE
PTA +2.18T +2.52UDC +.38FLC 92R 4/21
GTPI +2608G

Endco Spring Alcatraz-ET

840 3133063202 Very Good-88 VEVVE @ 4-00
4-09 2x 279d 29912 4.4 1329 3.1 922

DUCKETT WV FAB AMARI-ET

840 3204333363 99%RHA
Born: December 26, 2018 Herd ID: 691
GTPI +2676 +1044M +72F +42P +2.08T 4/21
2-00 2x 124d 10193 4.4 452 2.9 300 RIP
SCC: 10
Fresh: December 27, 2020

S-S-I Montross Jett-ET

840 3123885976 Excellent-90 *TY *TV
PTA +1266M +35F +40P 99R 4/21
PTA +.16T +1.22UDC -1.59FLC GTPI +2198G

Progenesis Kingboy Faith-ET

CAN 109010956 VG-87-CAN
3-03 2x 354d 34778 4.4 1519 3.3 1164
2-00 2x 365d 29255 4.1 1206 3.5 1023

Westenrade Altaspring-ET

NLD 949033666 GM 8/18 *TY *TV
PTA +657M +56F +34P 99R 4/21
PTA +1.29T +2.13UDC +.62FLC GTPI +2495G

Blondin TJR Supersire Aroma-ET

CAN 108535196 Very Good-85 *RC
2-01 2x 305d 24350 4.5 1099 3.1 756
• Former #1 GTPI Red Carrier Female in the World!

3rd Dam

KHW Alchemy Adeline-ET VG-86 VG-MS
2-02 2x 254d 18080 4.4 795 3.6 653

4th Dam

Kamps-Hollow Altitude-ET EX-95 2E DOM *RC
7-00 2x 365d 39690 4.7 1849 3.5 1385
Life: 1844d 144460 4.4 6295 3.7 5288

5th Dam

Clover-Mist Alisha-ET EX-93 3E DOM
8-07 2x 365d 36920 4.2 1553 3.4 1258
Life: 2999d 226470 4.7 10659 3.6 8149

6th Dam

Clover-Mist Augy Star-ET EX-94 4E DOM
7-10 2x 365d 43140 5.0 2136 3.3 1421
Life: 2486d 206250 4.7 9793 3.5 7187

7th Dam

D-R-A August EX-96 4E DOM
8-05 3x 365d 27460 4.3 1187 3.2 871
Life: 3443d 190200 4.4 8281 3.5 4818

• Nominated All-American Aged Cow 1986
8th Dam

D-R-A Ideal Precious Leader EX-90 2E
Life: 2456d 133250 4.0 5308

9th Dam

D-R-A Princess Lad Leader EX-90 3E
9-05 2x 305d 19160 4.2 809

Summer SELECTIONS



KNONAU DALE ORANGECRUSH EX-93
DAM OF LOT 61

Nominated All-American Junior 3-Year-Old 2017



KNONAU DALE JASMINE EX-96-4E-CAN
3RD DAM OF LOT 61

Reserve All-Canadian Longtime Production Cow 2017

Lot 61

MICHAEL & JULIE DUCKETT
7285 COUNTY RD S
RUDOLPH, WI 54475
715-459-6481
duckettholsteins@gmail.com

Brenland Denver

CAN 12074893 *TY *TV
PTA +469M +27F +12P 96R 4/21
PTA -.5PL 2.81SCS -2.7DPR 3.2%DCE
PTA +2.88T +1.78UDC +.02FLC 94R 4/21
GTPI +2180G

Knonaudale Orangecrush

CAN 11669000 Excellent-93 EEEEE 2*
2-11 2x 365d 29610 4.7 1380 3.4 1020
4-07 2x 365d 28270 4.8 1211 3.3 841
2-01 2x 290d 22930 4.3 991 3.3 756
• *Nom All-American Junior 3-Year-Old 2017*
• *Nom All-Canadian Junior 3-Year-Old 2017*

DUCKETT DENVER OLIVIA-ET

840 3204333343 99%RHA
Born: December 2, 2018 Herd ID: 671 • Donor Dam
2-00 2x 131d 9080 3.9 351 3.1 278 RIP
SCC: 19 on last test

Fresh: December 20, 2020

Stantons High Octane-ET

CAN 11696704 EX-93-CAN ST'17 *TY *TV
PTA +985M +10F +13P 99R 4/21
PTA +2.42T +2.06UDC +.06FLC GTPI +2132G

Brenland Doorman Desirable-ET

CAN 9913324 EX-90-CAN 3*
5-06 2x 365d 35644 5.2 1856 3.2 1149
2-01 2x 365d 28281 4.6 1307 3.3 926

Regancrest Reginald-ET

62496439 VG-85-CAN ST'10 *TY *TD
PTA -268M +7F +1P 99R 4/21
PTA +1.74T +1.24UDC -.08FLC GTPI +1895G

Knonaudale Mudpie-ET

CAN 11225526 Excellent-94 EEEVE 2E
4-08 2x 305d 30120 4.6 1377 3.5 1046
• *Nominated All-American Aged Cow 2018*
• *Reserve All-American Junior 3-Year-Old 2015*
• *HM All-Canadian Junior 3-Year-Old 2015*
• *Intermediate Champion, ON Summer Show 2015*

Maternal sister to Doorman Oprah

Duckett Doorman Ona-ET VG-88 VVVVV @ 2-02

• *1st Junior 2-Year-Old, Western Spring Nat'l 2021*

3rd Dam

Knonaudale Jasmine EX-96-4E-CAN 8*

8-02 2x 365d 33603 4.9 1645 3.4 1144
Life: 6 Lacs 170596 4.5 7756 3.5 6056

• *Reserve All-Canadian Longtime Prod Cow 2017*

4th Dam

Knonaudale Elsy EX-92 2E 7*

3-09 2x 365d 34350 3.3 1118 3.2 1111

5th Dam

Knonaudale Anna VG-88-CAN 4*

7-00 2x 365d 30864 4.3 1329 3.4 1054
Life: 5 Lacs 160063 4.3 6892 3.6 5743

6th Dam

Knonaudale Toodie GP-83-2YR-CAN 4*

3-09 2x 339d 29310 3.8 1105 3.4 994
Life: 8 Lacs 194510 3.7 7216 3.3 6490

7th Dam

Knonaudale Perpetua VG-87-CAN 6*

6-02 2x 365d 32079 3.9 1243 3.3 1045
Life: 5 Lacs 136498 3.8 5243 3.8 4632

8th Dam

Knonaudale Liz VG-88-CAN 5*

7-10 2x 309d 25483 4.1 1036 3.1 780
Life: 6 Lacs 126923 4.3 5463 3.5 4396

Summer SELECTIONS

Lot 62

MICHAEL & JULIE DUCKETT
715-459-6481
duckettholsteins@gmail.com

SILVERVALE MIDNIGHT FLORIA

CAN 13198563 GP-82-2YR-CAN
Born: December 20, 2018 Herd ID: 868
2-02 2x 46d 2691 4.3 115 3.2 87 RIP SCC: 13
Fresh: March 15, 2021

Progenesis Midnight-ET

CAN 12529248 *TY *TV
PTA +852M +77F +54P 93R 4/21
PTA +.4PL 3.08SCS 1-.7DPR 1.9%DCE
PTA +1.96T +1.42UDC +.83FLC 88R 4/21
GTPI +2644G

Silvertale AltaCeo Flower

CAN 12230087 GP-81-2YR-CAN
2-03 2x 230d 17328 3.5 602 3.2 556 RIP

S-S-I Montross Duke-ET

840 3125201993 Excellent-91 GM 12/20 *TY *TV
PTA +2308M +116F +76P 99R 4/21
PTA +1.26T +1.21UDC -.85FLC GTPI +2747G

Woodcrest Def Manhattan-ET

840 3013217306 5*

Rickland AltaCeo-ET

69177565 *TY *TV ST'15
PTA +340M +5F +3P 99R 4/21
PTA +1.79T +1.73UDC +.52FLC GTPI +2022G

Silverdale Bookkeeper Flo

CAN 11867829 98%RHA

Lot 63

MICHAEL & JULIE DUCKETT
715-459-6481
duckettholsteins@gmail.com

ROCKYCREST UNIX STORM

CAN 12781049 GP-82-2YR-CAN
Born: July 17, 2018 Herd ID: 537
2-03 2x 172d 10653 4.5 479 3.1 330 RIP
Bred: February 23, 2021 to Townson Lindy 71H0843

Croteau Lesperron Unix-ET

CAN 107567492 EX-96-CAN ST'17 *TY *TV
PTA +549M +25F +12P 99R 4/21
PTA +.7PL 2.91SCS -.2DPR 2.2%DCE
PTA +2.45T +2.47UDC +.04FLC 98R 4/21
GTPI +2366G

Rockycrest Fork Stormy

CAN 12392661 GP-82-3YR-CAN
3-03 2x 287d 21221 3.8 796 3.2 683
2-03 2x 314d 16407 4.6 752 3.1 511

Amighetti Numero Uno-ET

ITA 17990915143 EX-90-HUN ST'15
PTA -807M +32F -13P 99R 4/21
PTA +.96T +1.02UDC -.45FLC GTPI +2247G

Regan-ALH Domain Daya-ET

66625459 EX-93-2E-CAN 12*
7-10 2x 365d 45197 4.8 2165 3.6 1623
Life: 5 Lacs 212195 4.3 9021 3.6 7657

De-Su Fork-ET

64700342 Excellent-92 EXTRA'12
PTA +504M +27F +11P 99R 4/21
PTA +1.00T +1.23UDC +.68FLC GTPI +1952

Rockycrest Fever Storm

CAN 11299468 VG-86-3YR-CAN
5-06 2x 365d 30472 3.7 1140 3.3 996
4-05 2x 322d 27397 3.7 1019 3.3 899
3-05 2x 344d 26598 4.0 1052 3.3 869
Life: 4 Lacs 103982 4.0 4114 3.3 3413

Lot 64

CLARKVALLEY & LONDON DAIRY
C/O ADAM CLARK
705-879-9726

RESCATOR VIRAL GUCCI

CAN 111153977 VG-87-2YR-CAN
Born: March 1, 2018
1-10 2x 289d 11138 5.4 604 4.0 443
Fresh: February 2, 2021

Bushlea Pn Viral-ET

AUS 705410 200JE8187
CDCB 4/21 GPTA 92%R -844M +14F -7P
AJCA 4/21 GPTAT 89%R +1.0 GJPI 86%R +29

Rescator Jamal Gilla

CAN 106828416 VG-88-CAN
5-02 2x 365d 17908 5.7 1021 4.0 714
9-04 2x 365d 16407 6.2 1010 3.9 646
8-04 2x 284d 16030 6.5 1041 3.8 605
7-05 2x 238d 15483 5.8 906 3.9 597
6-06 2x 266d 15831 6.0 946 3.8 602
Life: 8 Lacs 122094 6.0 7339 3.9 4766

2nd Dam

Rescator Sultan Gate GP-82-3YR-CAN
5-00 2x 365d 16191 5.7 928 3.8 917

3rd Dam

Cornerstone Expansion Georgia GP-80-CAN

4th Dam

Cornerstone Expertize Gia VG-85-CAN

5th Dam

Cornerstone Jude Gwenyth EX-90-2E-CAN
5-03 2x 363d 18969 5.1 970 3.7 710
Life: 9 Lacs 142011 4.8 6892 3.8 5406

6th Dam

Bovi-Lact Grove Gwen EX-93-4E-CAN
7-03 2x 307d 17571 4.8 838 3.6 631

7th Dam

Roselor Classic Gwen EX-CAN

4-11 2x 305d 14136 5.2 736 3.9 545

Next three dams VG-CAN

Summer SELECTIONS



BEAVER RAY UNSTOPABULL ALLAMAK-RED
SELLS AS LOT 65

1st Senior 2-Year-Old, Mid-East Spring R&W Show 2021

Lot 65

MICHAEL & JULIE DUCKETT & LONDON DAIRY
7285 COUNTY RD S
RUDOLPH, WI 54475
715-459-6481
ducketholsteins@gmail.com

BEAVER RAY UNSTOPABULL ALLAMAK-RED

CAN 13026479

Born: October 2, 2018 Herd ID: 1143

2-03 2x 100d 7440 4.0 294 3.1 230 RIP SCC: 57

Fresh: January 20, 2021

• *1st Senior 2-Year-Old & HM Intermediate Champ,
Mid-East Spring R&W Show 2021*

Riverdown Unstopabull-Red

CAN 11801450 *TY *TV
PTA -155M -14F -12P 95R 4/21
PTA +.8PL 2.91SCS +.8DPR 2.3%DCE
PTA +2.80T +2.47UDC +1.94FLC 92R 4/21
GTPI +2146G

Ms Apple Allamakee-ET

840 3135361123 VG-88-5YR-CAN
4-03 2x 365d 21541 4.5 968 3.5 747
3-00 2x 353d 19464 4.8 939 3.8 743
1-09 2x 339d 19057 4.9 933 3.7 701

Dymenthalm Mr App Avalanche-TW

CAN 11957107 *RC *CV *TL *TY *TD
PTA -10M +4F -1P 99R 4/21
PTA +3.87T +2.83UDC +2.47FLC GTPI +2120G

Cherry Crest Thats Neat

CAN 11432171 EX-91-3E-CAN *RC
6-02 2x 365d 37621 3.9 1481 3.4 1261
4-07 2x 365d 32416 4.4 1411 3.4 1107

Blondin Integral

CAN 108109390 GP-83-CAN
PTA +54M -54F -13P 99R 4/21
PTA +2.66T +1.71UDC +.91FLC GTPI +1658G

KHW Regiment Apple-Red-ET

135511521 Excellent-96 EEEEE 4E DOM 35*
9-01 2x 365d 36750 4.3 1582 3.3 1211
4-01 2x 365d 35750 4.7 1682 3.7 1314
7-00 2x 365d 33280 5.0 1527 3.6 1191
Life: 2898d 240640 4.7 11394 3.7 9013

3rd Dam

Kamps-Hollow Altitude-ET EX-95 2E DOM *RC

7-00 2x 365d 39690 4.7 1849 3.5 1385
Life: 1844d 144460 4.4 6295 3.7 5288

4th Dam

Clover-Mist Alisha-ET EX-93 3E DOM

8-07 2x 365d 36920 4.2 1553 3.4 1258
Life: 2999d 226470 4.7 10659 3.6 8149

5th Dam

Clover-Mist Augy Star-ET EX-94 4E DOM

7-10 2x 365d 43140 5.0 2136 3.3 1421
Life: 2486d 206250 4.7 9793 3.5 7187

6th Dam

D-R-A August EX-96 4E DOM

8-05 3x 365d 27460 4.3 1187 3.2 871
Life: 3443d 190200 4.4 8281 3.5 4818

• *Nominated All-American Aged Cow 1986*

7th Dam

D-R-A Ideal Precious Leader EX-90 2E

Life: 2456d 133250 4.0 5308

8th Dam

D-R-A Princess Lad Leader EX-90 3E

9-05 2x 305d 19160 4.2 809

Summer SELECTIONS



GOLDEN-OAKS DC LIMITLESS-ET VG-86-CAN
SELLS AS LOT 66



WALKERBRAE DOORMAN LOCKET-ET EX-95
MATERNAL SISTER TO LOT 66
HM All-American 5-Year-Old 2018

Lot 66

JOEL PHOENIX
C155 CONC 12
CANNINGTON, ON LOE 1EO
905-852-8062
joelphoenix@hotmail.com

Woodcrest King Doc

840 3132417775 Excellent-90 *TY *TV *TL *TD
PTA +1708M +77F +60P 99R 4/21
PTA +.7PL 3.06SCS -1.7DPR 2.2%DCE
PTA +3.40T +2.41UDC +2.14FLC 99R 4/21
GTPI +2836G

Gloryland-I Goldwyn Locket-ET

CAN 9988715 Excellent-94 EEEEE 2E 11*
4-11 3x 365d 37310 5.0 1855 3.6 1334
3-07 3x 365d 36640 4.3 1581 3.6 1309
6-06 2x 349d 35800 4.4 1590 3.7 1310
1-11 2x 365d 25011 4.9 1221 3.6 899
Life: 1485d 137901 4.6 6400 3.6 4981
• *Nom All-Canadian Milking Yearling 2011*

GOLDEN-OAKS DC LIMITLESS-ET

840 3147994435 VG-86-2YR-CAN VG-87-MS
Born: September 15, 2018 Herd ID: 8386
• Donor Dam
GTPI +2541 +584M +31F +24P +2.60T 4/21
2-02 2x 113d 8413 4.1 344 3.4 284 RIP

Maternal sister to Limitless

Walkerbrae Doorman Locket-ET EX-95-CAN

• *HM All-American 5-Year-Old 2018*

Morningview McC Kingboy-ET

72044077 Excellent-92 *TV *TL *TY *TD
PTA +825M +23F +23P 99R 4/21
PTA +1.91T +1.56UDC +.22FLC GTPI +2341G

WBC-ZBW Mack Daddy-ET

840 3012506777 Very Good-88
3-01 3x 365d 39560 3.3 1303 3.4 1355
1-11 3x 365d 37410 3.1 1154 3.2 1188

Braedale Goldwyn

CAN 10705608 GP-CAN GM 12/11 *TV *TL
PTA -728M -7F -13P 99R 4/21
PTA +.99T +.56UDC +.72FLC GTPI +1838G

Gloryland Lakota Rae-ET

137410723 Very Good-88 EX-MS @ 3-02 DOM 2*
2-03 2x 365d 22850 3.8 857 3.5 794

3rd Dam

Gloryland Lana Rae EX-94 EEEEE 2E DOM 1*

5-06 2x 365d 29011 4.0 1159 3.4 993
Life: 2113d 129620 3.7 4768 3.5 4587
• *Five EX daughters from EX-92 to EX-95*

4th Dam

Scientific Liza Rae-ET EX-90 EEEEV

4-09 2x 365d 26710 2.9 786 3.3 878

5th Dam

C Hanoverhill Tony Rae EX-96 3E GMD DOM 5*

6-11 2x 365d 40220 4.1 1661 3.3 1331
Life: 2247d 166396 4.1 6904 3.4 5612

6th Dam

C Hanoverhill TT Roxette-ET EX-94 2E GMD

10-0 3x 365d 35040 4.3 1519 3.0 1063
Life: 2104d 164789 4.1 6760 3.1 3587

7th thru 10th Dams

Mil-R-Mor Roxette EX-CAN 30*

7-01 2x 365d 24531 4.7 1153
Life: 6 Lacs 121418 4.7 5728

C Glenridge Citation Roxy EX-97 4E GMD 6*

10-1 2x 365d 25280 4.2 1061
Life: 3620d 209784 4.5 9471

C Norton Court Model Vee EX-90 6*

7-09 2x 357d 20362 3.9 793
Life: 4183d 218629 3.9 8581

Norton Court Reflection Vale VG-85-CAN 5*

8-11 2x 332d 20630 3.7 766
Life: 14 Lact 249583 3.7 9295

Summer SELECTIONS



WILLSWIKK SDK CHARDONNAY-ET VG-86-CAN
SELLS AS LOT 67



MS CHASSITY GOLD COOKIE-ET EX-94-3E
DAM OF LOT 67

Lot 67

**MICHAEL & JULIE DUCKETT AND
FRANK & DIANE BORBA**
7285 COUNTY RD S
RUDOLPH, WI 54475
715-459-6481
duckettholsteins@gmail.com

Walnutlawn Sidekick

CAN 12508113 VG-85-CAN *TY *TV A2/A2
PTA -975M +14F -8P 93R 4/21
PTA -.6PL 2.70SCS -.5DPR 2.4%DCE
PTA +3.04T +2.73UDC +1.05FLC 89R 4/21
GTPI +2261G

Ms Chassity Gold Cookie-ET

70476963 EX-94-3E-CAN 5*
6-03 2x 365d 47571 4.7 2246 3.1 1722
7-08 2x 365d 44626 4.4 1942 3.2 1404
5-00 2x 365d 34601 4.1 1411 3.3 1149
Life: 5 Lacs 201476 4.4 8774 3.3 6574
• HM Grand Champion, Beancour 2016

WILLSWIKK SDK CHARDONNAY-ET

CAN 1837522 VG-86-2YR-CAN
Born: September 1, 2018 Herd ID: 1840
2-02 2x 174d 13714 6.4 876 2.8 384 RIP SCC: 30

Fresh: November 7, 2020

Willsbro Abbott

GBR 388380500583 *TY *TV A2/A2
PTA -304M +40F +9P 98R 4/21
PTA +1.86T +1.91UDC +.42FLC GTPI +2428G

Walnutlawn McCutchen Summer-ET

CAN 11120480 Excellent-95 EEEEE 9*
7-02 2x 305d 32230 4.5 1462 3.4 1082
• Nom All-Canadian Mature Cow 2020

Braedale Goldwyn

CAN 10705608 GP-CAN GM 12/11 *CD *TV *TL
PTA -728M -7F -13P 99R 4/21
PTA +.99T +.56UDC +.72FLC GTPI +1838G

Regancrest S Chassity-ET

62496899 Excellent-92 EEEVE GMD DOM 35*
3-10 2x 365d 42280 4.3 1798 2.5 1070
2-01 2x 365d 36680 4.3 1567 3.3 1193

3rd Dam

Regancrest Cinderella EX-92 2E GMD DOM 7*
5-00 2x 365d 34220 4.1 1418 3.1 1074

4th Dam

Regancrest-PR Barbie-ET EX-92 GMD DOM 6*
2-06 2x 365d 31690 3.9 1237 3.3 1050

• HM All-American Jr 3-Year-Old Cow 2004

5th Dam

Regancrest Juror Brina-ET EX-92 EEEVE GMD
4-04 2x 365d 40640 3.6 1478 3.0 1217

• Res Grand Champion, IA State Fair 2000

6th Dam

Regancrest Aerostar Bert-ET EX-90 GMD DOM
5-05 2x 365d 37790 3.6 1357 3.2 1215

Life: 4 Lact 109350 3.7 4030 3.3 3556

7th Dam

Regancrest Mark Chairman Bea EX-91 2E GMD DOM
7-09 2x 365d 33630 3.8 1278 3.1 1052

Life: 2036d 140130 4.1 5711 3.3 4616

8th Dam

Regancrest Board Chairman Bea EX-90 EX-MS
5-09 2x 365d 26010 4.1 1059 3.4 884

Summer SELECTIONS



RED OAK SOLOMON JACKIE VG-86-CAN
SELLS AS LOT 68

Lot 68

FERME BLONDIN
620 ST. VINCENT
ST. PLACIDE, QC JOV 2B0
514-239-5435 SIMON
kote@fermeblondin.com

Walnutlawn Solomon-ET

CAN 11775998 *TY *TV A2A2
PTA -557M -15F -11P 99R 4/21
PTA -1.3PL 2.87SCS +0.2DPR 2.6%DCE
PTA +2.61T +1.68UDC +.41FLC 99R 4/21
GTPI +1974G

Red Oak Montreal Jose

CAN 12556616 VG-85-2YR-CAN
1-09 2x 318d 21316 4.4 937 3.4 714
2-09 2x 206d 18252 4.0 725 3.3 606

RED OAK SOLOMON JACKIE

CAN 13057695 VG-86-2YR-CAN •A2A2
Born: May 2, 2018 Herd ID: 521
1-09 2x 288d 17729 4.8 851 3.6 644
2-09 2x 80d 8748 5.8 503 3.2 278 RIP

Fresh: February 8, 2021

Due: January 27, 2022 to Hyden Limited-P
799H00024

Val-Bisson Doorman-ET

CAN 107281711 EX-90-CAN *TY *TV A2A2
PTA -503M +14F +8P 99R 4/21
PTA +2.45T +1.59UDC +.73FLC GTPI +2167G

Misty Springs Lavanguard Sue

CAN 9979603 VG-89 VVEE-CAN 11*
4-03 2x 365d 30124 4.6 1380 3.2 968
2-01 2x 365d 27487 4.4 1197 3.3 906

Vieuxaule Montreal

CAN 107824951 VG-87-CAN
PTA +555M +33F +13P 99R 4/21
PTA +.78T +1.45UDC +.30FLC GTPI +2187

Red Oak Stanleycup Jagr

CAN 11628497 VG-85-3YR-CAN
3-02 2x 365d 29548 4.6 1356 3.4 996
2-01 2x 365d 29167 4.5 1323 3.4 996

3rd Dam

Red Oak Motif Jacki VG-85-CAN

5-01 2x 365d 39484 4.6 1825 3.4 1356
Life: 4 Lacs 162190 5.0 8097 3.7 6045

4th Dam

Red Oak Redesign Jazzy VG-85-CAN

3-00 2x 335d 29636 3.7 1109 3.3 985
Life: 4 Lacs 107959 3.7 3999 3.3 3536

5th Dam

Red Oak Fortune Jasmine VG-86-CAN 2*

4-09 2x 331d 33545 3.7 1254 3.3 1120
Life: 5 Lacs 125433 3.6 4478 3.4 4295

6th Dam

Jeanmar Outside Jeanette 4*

4-03 2x 365d 41934 3.1 1307 3.0 1252
Life: 6 Lacs 226970 3.3 7476 3.0 6790

7th Dam

Bellton C T G Star Jean VG-85-CAN

3-03 2x 302d 25106 3.5 882 3.2 811

Summer SELECTIONS



EDEN-VIEW SANCHEZ COKE-ET EX-94 2E
DAM OF LOT 69



EDEN-VIEW DESTRY CHERRY-ET EX-91
MATERNAL SISTER TO DAM OF LOT 69

Lot 69

MICHAEL & JULIE DUCKETT
7285 COUNTY RD S
RUDOLPH, WI 54475
715-459-6481
ducketholsteins@gmail.com

Mr Chassity Gold Chip-ET

140145553 Excellent-95 ST'14 *TY *TV
PTA -619M -23F -38P 99R 12/20
PTA +.2PL 2.77SCS -1.6DPR 1.5%DCE
PTA +1.52T +1.10UDC +1.14FLC 99R 12/20
GTPI +1753G

Eden-View Sanchez Coke-ET

140985807 Excellent-94 EEEEE 2E
7-05 3x 365d 34220 4.5 1546 3.7 1250
6-03 3x 365d 34390 4.1 1402 3.6 1254
4-10 3x 365d 32940 3.9 1272 3.5 1152
3-06 3x 355d 33210 4.1 1370 3.6 1184
2-03 3x 336d 24020 3.6 874 3.2 780
Life: 1825d 160860 4.1 6543 3.5 5706

• Two Excellent & two Very Good maternal sisters

EDEN-VIEW CHIP CRYSTAL-ET

840 3150457018 Very Good-87 VVEVV @ 3-01
Born: December 12, 2017 Herd ID: 407
2-00 3x 365d 21160 4.0 855 3.7 778

Fresh: April 13, 2021

Braedale Goldwyn

CAN 10705608 GP-CAN GM 12/11 *TV *TL
PTA -728M -7F -13P 99R 4/21
PTA +.99T +.56UDC +.72FLC GTPI +1838G

Regancrest S Chassity-ET

62496899 Excellent-92 EEEVE GMD DOM 35*
3-10 2x 365d 42280 4.3 1798 2.5 1070
2-01 2x 365d 36680 4.3 1567 3.3 1193

Gen-Mark Smatic Sanchez

134422312 Excellent-94 *TR *TV *TL *TD
PTA +117M -38F -8P 99R 4/21
PTA +1.17T +.13UDC +.86FLC GTPI +1567G

Windy-Knoll-View Cher-ET

133660416 Excellent-92 EEEEE 2E
4-05 2x 320d 24490 3.7 915 3.2 777
3-04 2x 318d 19940 4.0 806 3.4 672
2-05 2x 290d 17890 4.5 802 3.3 582

• Res Junior Champion, PA Spring Show 2003

Maternal sisters to Chip Crystal

Eden-View Lift Cola-ET VG-88 @ 2yrs

Eden-View Amazing Candy VG-87

3rd Dam

Windy-Knoll-View Wade Charm EX-91 2E

2-01 2x 365d 28500 3.7 1043 3.1 888

• Winner PA 3-Year-Old Futurity 2001

4th Dam

Windy-Knoll-View Cassandra EX-90 VEVVV

5-04 2x 365d 29250 3.7 1090 3.1 921

Life: 1612d 127190 3.7 4678 3.2 4095

5th Dam

Windy-Knoll-View Caitlin EX-90 EEEEE

5-01 2x 365d 37090 2.8 1040 3.1 1146

Life: 1378d 112080 3.0 3316 3.1 3427

6th thru 10th Dams

Windy-Knoll-View Supreme Chris EX-90 EEVE

3-04 2x 312d 17300 3.3 576 3.1 543

Windy-Knoll-View Bova Christie EX-91 2E

6-08 2x 305d 19650 3.8 754 3.2 630

Windy-Knoll-View Jerry Crystal EX-92 2E

12-0 2x 330d 21220 3.8 800 3.0 655

Life: 3261d 189170 3.7 6939 3.2 5606

Windy-Knoll-View CD Cindy-OC EX-90 2E

4-02 2x 305d 17880 3.5 619

Strother CM Burke Crusader VG-85 VG-MS

8-03 2x 305d 15320 3.7 567

Summer SELECTIONS



WILLSWIKK DOORMAN ATHENA VG-86-CAN
SELLS AS LOT 70



CRYSTAL BROOK ATLANTA EX-94-2E-CAN
2ND DAM OF LOT 70

Grand Champion, Rive-Nord Expo 2008

Lot 70

FERME JACOBS
63 RANG ST. FRANCOIS EST
CAP SANTE, QC GOA 1L0
418-285-2674
ysabel@fermejacobs.com

WILLSWIKK DOORMAN ATHENA

CAN 12837482 VG-86-2YR-CAN
Born: November 1, 2017 Herd ID: 1800
2-00 2x 365d 22233 4.6 1014 3.6 809
3-03 2x 52d 5190 4.2 216 3.1 161 RIP

Fresh: March 2, 2021

Maternal sisters to Doorman Athena

Morsan Bradnick Aaliyah EX-90-2E-CAN
7-02 3x 332d 35834 4.1 1475 3.1 1118

Morsan Bradnick Alliece EX-90-CAN
4-03 3x 365d 32840 4.6 1523 3.3 1096

Val-Bisson Doorman-ET

CAN 107281711 EX-90-CAN ST'16 *TV *TY
PTA -503M +14F +8P 99R 4/21
PTA +.2PL 2.67SCS -2.2DPR 2.6%DCE
PTA +2.45T +1.59UDC +.73FLC 99R 4/21
GTPI +2167G

Sicy Allie

CAN 105836789 EX-92-2E-CAN 3*
3-10 2x 335d 39204 4.5 1766 3.2 1261
5-00 2x 331d 36224 4.1 1468 3.2 1146
2-01 2x 365d 31890 4.4 1413 3.6 1157
6-04 2x 349d 31255 4.4 1389 3.4 1052
Life: 4 Lacs 141242 4.4 6171 3.3 4724

De-Su 521 Bookem-ET

66636657 Excellent-90 GM 8/15 *TV *TL *TY *TD
PTA +844M +3F +31P 99R 4/21
PTA +.58T +.50UDC +.48FLC GTPI +2270G

Val-Bisson Shottle Imelda-ET

CAN 106173432 Excellent-94 10*
4-03 2x 365d 40505 3.8 1550 3.6 1455
6-08 2x 322d 32340 4.6 1483 3.9 1246

Braedale Goldwyn

CAN 10705608 GP-CAN GM 12/11 *CD *TV *TL
PTA -728M -7F -13P 99R 4/21
PTA +.99T +.56UDC +.72FLC GTPI +1838G

Crystal Brook Atlanta

CAN 8586271 EX-94-2E-CAN 9*
6-11 2x 365d 37996 3.9 1464 3.1 1166
4-09 2x 365d 34255 4.0 1373 3.3 1131
Life: 4 Lacs 155493 4.0 6281 3.4 5282
• *Grand Champion, Rive-Nord Expo 2008*
• *2nd 5-Year-Old, ON Summer Show 2008*

3rd Dam

Gryphgen Alexa VG-86-CAN 3*
5-05 2x 365d 39687 3.7 1486 3.2 1290
Life: 5 Lacs 225125 3.7 8333 3.3 7379

4th Dam

Altagen Prelude Angie EX-2E-CAN 5*
4-11 2x 365d 46036 3.4 1556 3.2 1453
Life: 5 Lacs 238820 3.7 8856 3.3 7815

5th Dam

Rocky-Vu Ebony Anne II-ET VG-85-CAN 6*
2-03 2x 365d 29123 3.4 999 3.2 944

6th Dam

Rocky-Vu Rotate Ecstasy Ebony EX-94 GMD 3*
3-02 2x 365d 43982 4.2 1856 3.3 1459
Life: 3 Lacs 106950 4.2 4519 3.2 3472

7th Dam

Rocky-Vu Mars Esthe Ecstasy VG-87 GMD DOM
6-00 2x 365d 33510 3.9 1305 3.3 1096
Life: 4 Lact 116945 3.6 4191 3.3 3845

Summer SELECTIONS



WINDLEWAY A JUICE-RED-ET VG-88
SELLS AS LOT 71

Intermediate Champion, Mid-East Spring R&W Show 2021

Lot 71

MICHAEL & JULIE DUCKETT AND T & L CATTLE LTD
7285 COUNTY RD S
RUDOLPH, WI 54475
715-459-6481
ducketholsteins@gmail.com

Luck-E Awesome-Red

72186769 *CV*TV*TY*TL*TD
PTA -1819M -62F -59P 99R 4/21
PTA -1.2PL 3.19SCS -1.6DPR 4.0%DCE
PTA +2.01T +2.76UDC +.67FLC 98R 4/21
GTPI +1397G

Bossie Apple Pie-Red-ET

71886786 Excellent-92 EEEEE 2E *PO
5-10 2x 365d 38450 4.1 1575 3.5 1356
4-08 2x 364d 32640 4.4 1446 3.8 1252
2-03 2x 365d 29920 4.1 1214 3.6 1078
3-07 2x 317d 25870 4.2 1082 3.7 960
Life: 1632d 140200 4.3 5970 3.7 5211

WINDLEWAY A JUICE-RED-ET

840 3146684419 Very Good-88 VVEVV @ 3-01
Born: October 22, 2017 Herd ID: 807
3-00 2x 194d 16576 3.3 550 2.8 466 RIP SCC: 35
Fresh: October 18, 2020

• *1st Senior 3-Year-Old & Intermediate Champion,
Mid-East Spring R&W Show 2021*

Apples Absolute-Red-ET

139358472 Excellent-94 *CV*TL*TY*TD
PTA -1953M -15F -25P 99R 4/21
PTA +2.14T +2.38UDC +1.58FLC GTPI +1513G

Luck-E Advent Asia-ET

63437444 Excellent-94 3E *RC
6-02 2x 365d 40150 4.9 1984 3.3 1337
Life: 1282d 113730 5.1 5814 3.4 3860

Venture Proxy PP-Red-ET

CAN 11085175 *PP
PTA -1239M +4F -7P 96R 4/21
PTA +.45T +.06UDC +.57FLC GTPO +1806G

Ms D Apple Danika-Red-ET

69822206 Excellent-91 EEVVE 2E
5-00 3x 305d 32660 4.5 1478 3.4 1097
6-05 3x 305d 27550 3.9 1088 3.3 917
2-04 3x 365d 24540 4.5 1110 3.7 905
Life: 1733d 152730 4.3 6530 3.5 5332

3rd Dam

Ms Delicious Apple-Red-ET EX-94 EEEEE 2E
7-02 2x 365d 46510 4.0 1844 3.3 1512

• *Reserve All-American R&W 125,000 Lb Cow 2015*

4th Dam

KHW Regiment Apple-Red-ET EX-96 4E DOM 35*

9-01 2x 365d 36750 4.3 1582 3.3 1211
Life: 2898d 240640 4.7 11394 3.7 9013

• *All-American R&W 125,000 Lb Cow 2013*

5th Dam

Kamps-Hollow Altitude-ET EX-95 2E DOM *RC

7-00 2x 365d 39690 4.7 1849 3.5 1385
Life: 1844d 144460 4.4 6295 3.7 5288

6th Dam

Clover-Mist Alisha-ET EX-93 3E DOM

8-07 2x 365d 36920 4.2 1553 3.4 1258
Life: 2999d 226470 4.7 10659 3.6 8149

7th thru 10th Dams

Clover-Mist Augy Star-ET EX-94 4E DOM

7-10 2x 365d 43140 5.0 2136 3.3 1421
Life: 2486d 206250 4.7 9793 3.5 7187

D-R-A August EX-96 4E DOM

8-05 3x 365d 27460 4.3 1187 3.2 871
Life: 3443d 190200 4.4 8281 3.5 4818

• *Nominated All-American Aged Cow 1986*

D-R-A Ideal Precious Leader EX-90 2E

Life: 2456d 133250 4.0 5308

D-R-A Princess Lad Leader EX-90 3E

9-05 2x 305d 19160 4.2 809

Summer SELECTIONS

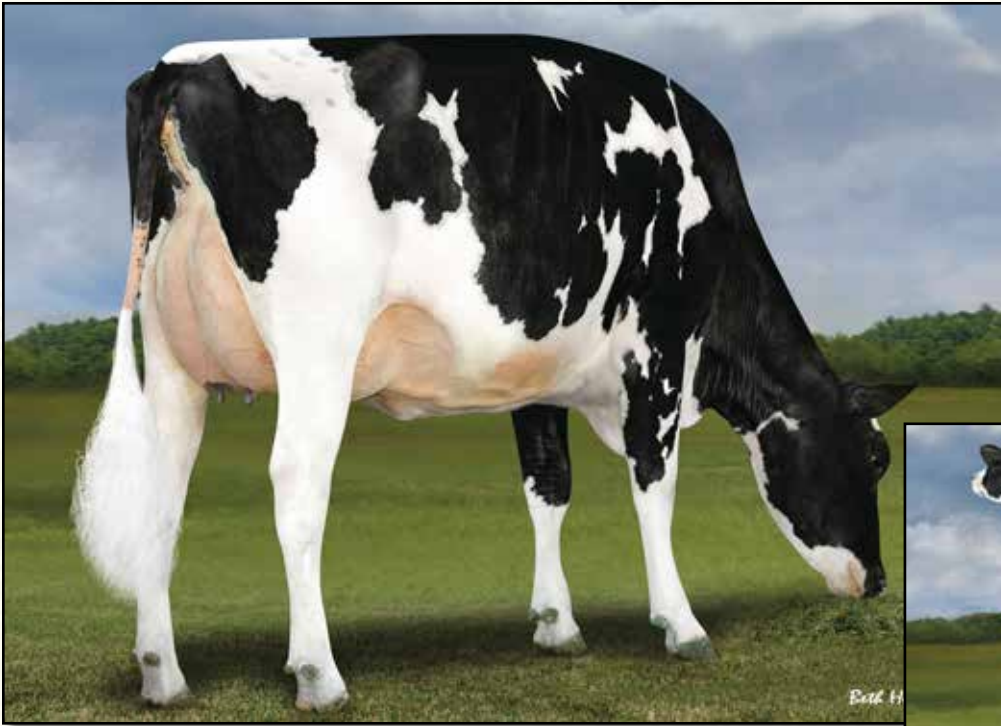

**PINE-TREE 9839 FRAZ 7613-ET VG-87
SELLS AS LOT 72**



Lot 72

SELECT SIRES, INC.
11740 US HIGHWAY 42 N
PLAIN CITY, OH 43064
614-873-4683

- 7613 has multiple sons at Select including:
7H015591 Cox +2891 GTPI
7H015190 Firestorm +2824 GTPI
- 3 Daughters over 2900 GTPI
- 7 Grandsons over 3000 GTPI including
7H015862 +3118 GTPI 927NMS

Melarry Josuper Frazzled-ET

74261651 GM 8/20 *TY *TV
PTA +1716M +79F +43P 99R 4/21
PTA +5.7PL 2.52SCS -2.5DPR 2.9%DCE
PTA +.21T +1.02UDC -.70FLC 99R 4/21
GTPI +2681G

Endco Yoder L7933 9839-ET

840 3125945361 Good Plus-83 VG-MS @ 2-01
GTPI +2697 +420M +79F +43P +1.10T 4/21
4-05 3x 319d 30150 4.4 1341 3.8 1150
1-10 3x 305d 26390 4.3 1122 3.5 928
• 12 Sons in AI

PINE-TREE 9839 FRAZ 7613-ET

840 3145982559 Very Good-87 VG-MS @ 3-00
Born: July 24, 2017 Herd ID: 7613 • Donor Dam
GTPI +2719 +610M +80F +34P 82R 4/21
PTA +610NM +.20%F +.05%P
PTA +4.1PL 2.71SCS -1.2DPR 3.1%DCE
PTA +1.47T +1.79UDC +.11FLC 83R 4/21
2-01 2x 305d 19370 4.7 905 3.5 678
• Full sister to Pine-Tree CW Legacy 7H014250

Due: June 1, 2021

Uecker Supersire Josuper-ET

70726929 GM 8/20 *TY *TV
PTA +2568M +82F +72P 99R 4/21
PTA +.45T +.49UDC -.87FLC GTPI +2699G

Melarry Shotgun Frazzle

72292872 Excellent-90
3-07 2x 365d 34580 4.0 1392 3.3 1151
Life: 1622d 142320 4.2 5970 3.4 4828

Woodcrest Mogul Yoder-ET

72254526 Excellent-90 GM 12/19 *TY *TV
PTA +519M +81F +32P 99R 4/21
PTA +.65T +1.20UDC +.39FLC GTPI +2635G

T-Spruce LGold 7933-ET

72737988 Good Plus-81 @ 2-07
GTPI +2374 +450M +43F +43P +.55T 4/21
2-05 2x 248d 20320 4.4 904 3.6 725

3rd Dam

Bosside Epic Yinga VG-87 VG-MS GMD DOM
6-10 2x 365d 33580 4.5 1517 3.5 1175
Life: 1746d 144020 4.3 6262 3.6 5193

4th Dam

Bosside Boulder Baily-ET GP-83 VG-MS
3-11 2x 365d 33560 3.7 1246 3.4 1134

5th Dam

Co-Op Bosside Yelonda-ET VG-86 DOM
5-03 2x 365d 32070 4.1 1328 3.3 1073
Life: 1417d 109270 4.4 4758 3.5 2322

6th Dam

Coyne-Farms Yelena CRI-ET VG-85 GMD DOM
1-11 3x 365d 36930 3.6 1336 3.2 1199

7th Dam

Milkworth Manfred Yadda VG-86 GMD DOM
1-11 3x 365d 35730 4.0 1435 3.1 1092

8th Dam

Milkworth Megabuck Yen GP-83 VG-MS
2-11 2x 305d 25380 3.8 1020 2.9 762

9th thru 112h Dams

Milkworth Blackstar Nach-ET GP-81 VG-MS
3-04 2x 364d 34690 3.3 1130 3.0 1050
Foxworth Secret Naples-ET VG-86 GMD DOM
6-06 2x 365d 32830 3.6 1192 3.1 1010
Foxworth Tradition Nicolena VG-87 DOM
9-01 2x 365d 33640 3.6 1197 3.0 1013
Ransom-Rail Nicki Combination 2E-90 GMD DOM
5-08 2x 365d 35390 4.0 1239

Summer SELECTIONS



OAKFIELD SOLOM FOOTLOOSE-ET EX-92
SELLS AS LOT 73

All-American Junior 3-Year-Old 2020

Lot 73

**MICHAEL & JULIE DUCKETT AND
TIM & SHARYN ABBOTT**
7285 COUNTY RD S
RUDOLPH, WI 54475
715-459-6480 MIKE
802-238-1142
duckettholsteins@gmail.com
tim@abbottcows.com

Walnutlawn Solomon-ET

CAN 11775998 *TY *TV A2A2
PTA -557M -15F -11P 99R 4/21
PTA -1.3PL 2.87SCS +0.2DPR 2.6%DCE
PTA +2.61T +1.68UDC +.41FLC 99R 4/21
GTPI +1974G

Duckett-SA Braxtn Frisco-ET

70929541 Excellent-94 EEEEE @ 5-03
5-01 3x 365d 32740 3.3 1096 2.9 964
2-05 3x 365d 25000 3.7 923 3.2 790
3-08 3x 365d 23220 3.4 800 3.1 728
Life: 1905d 117080 3.7 4297 3.2 3787
• 1st Senior 2-Year-Old, NY State Fair 2014

OAKFIELD SOLOM FOOTLOOSE-ET

840 313444862 Excellent-92 EEEVE @ 3-02
Born: March 1, 2017 Herd ID: 5338 • Donor Dam
3-00 2x 309d 32280 4.0 1302 3.2 1044
2-01 3x 290d 22630 3.9 884 3.3 758

Fresh: April 19, 2021
Milking 159# 4.3% 2.8p SCC: 29

Val-Bisson Doorman-ET

CAN 107281711 EX-90-CAN *TY *TV A2A2
PTA -503M +14F +8P 99R 4/21
PTA +2.45T +1.59UDC +.73FLC GTPI +2167G

Misty Springs Lavanguard Sue

CAN 9979603 VG-89 VVEE-CAN 11*
4-03 2x 365d 30124 4.6 1380 3.2 968
2-01 2x 365d 27487 4.4 1197 3.3 906

Regancrest S Braxton-ET

61898423 Excellent-95 *TV *TL *TY *TD
PTA +603M -34F -14P 99R 4/21
PTA +1.76T +.12UDC +.23FLC GTPI +1407G

Harvue Roy Frosty

52378753 Excellent-97 EEEEE 3E GMD
5-07 2x 365d 44710 5.0 2222 3.0 1332
6-08 2x 365d 40600 5.3 2154 3.1 1247
Life: 2285d 217250 4.8 10507 3.2 6856
• Supreme Champion World Dairy Expo 2009 & 2010
• All-American Aged Cow 2010
• Unanimous All-American 5-Year-Old 2009
• Unanimous All-Canadian 5-Year-Old 2009

FOOTLOOSE!

- All-American Junior 3-Year-Old 2020
- 1st Junior 3-Year-Old & Int Champion,
NA Open Holstein Show 2020
- 1st Junior 3-Year-Old & Res Int Champion,
New England Summer Show 2020
- Nominated All-American Junior 2-Year-Old 2019

3rd Dam

Harvue Sam Heidi EX-93 EEEEE 3E DOM
5-07 2x 365d 34700 4.6 1586 3.2 1115
Life: 2480d 183870 4.5 8335 3.4 6312

4th Dam

Harvue Skybuck Harmony VG-88 EEVVV
2-00 2x 263d 17520 4.4 775 3.4 600

5th Dam

Harvue Melvin Hallie VG-86
4-08 2x 365d 33690 4.4 1490 3.2 1093
Life: 1234d 102120 4.2 4270 3.3 3355

6th Dam

Harvue Bell Harrison VG-86 GMD DOM
10-4 2x 365d 38040 3.4 1301 3.0 1124
Life: 3171d 264120 3.5 9273 3.1 8221

7th Dam

Harvue Libido Harrison VG-87
6-00 2x 365d 22360 3.8 843

Summer SELECTIONS

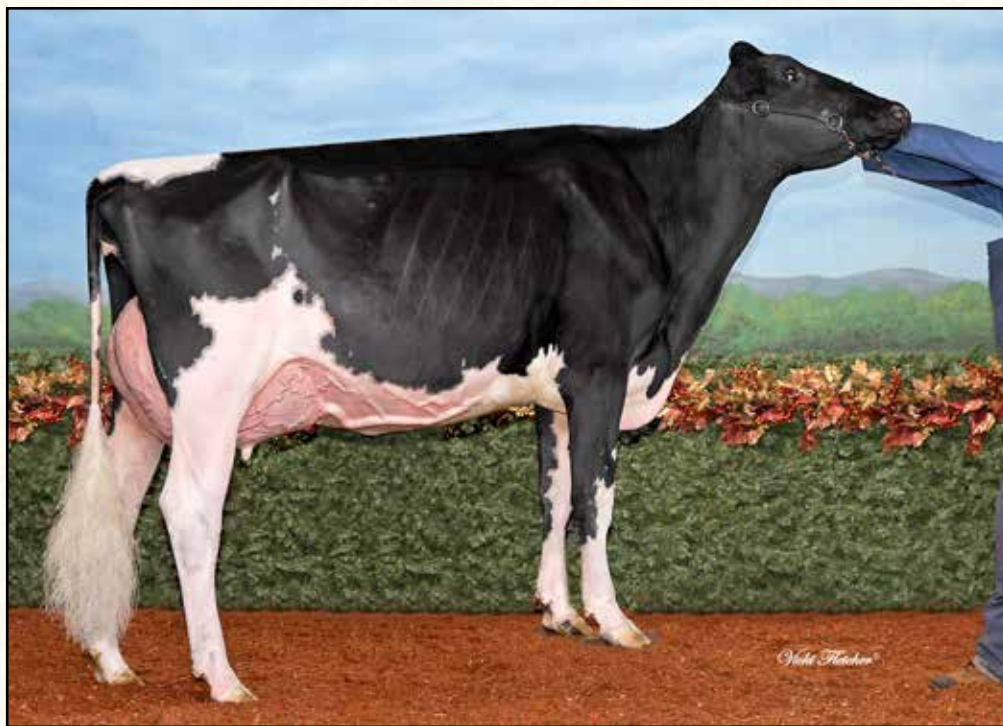

**LELLAVAN AVALANCHE FUJI EX
SELLS AS LOT 74**

Nominated All-American Junior 3-Year-Old 2019

Lot 74

FRANK & DIANE BORBA & BRANDON ALMEIDA
1218 W KEYES RD
MODESTO, CA 95358
209-531-0202
smb1982@aol.com

Dymenthalm Mr App Avalanche-TW

CAN 11957107 *RC *CV *TL *TY *TD
PTA -10M +4F -1P 99R 4/21
PTA -2.5PL 2.87SCS -3.0DPR 3.2%DCE
PTA +3.87T +2.83UDC +2.47FLC 98R 4/21
GTPI +2120G

Lellavan Fever Fuji

CAN 9921237 98%RHA EX-90-4E-CAN
8-02 2x 324d 35853 3.7 1343 3.0 1091
7-01 2x 334d 32791 3.1 1021 3.1 1019
4-10 2x 330d 26224 3.6 939 3.0 783
3-09 2x 320d 25820 3.7 961 3.2 816
2-08 2x 335d 21288 3.6 767 3.2 677
Life: 7 Lacs 185510 3.6 6603 3.0 5650

LELLAVAN AVALANCHE FUJI

CAN 12599987 98%RHA EX-92-4YR-CAN
Born: September 6, 2016 Herd ID: 791
3-00 2x 305d 26396 3.2 840 3.3 866
1-10 2x 289d 21576 3.3 712 3.4 723
4-04 2x 110d 13333 3.1 408 3.0 406 RIP
Fresh: January 10, 2021

De-Su Bkm McCutchen 1174-ET

69990138 Excellent-93 GM 8/15 *TV *TL *TY *TD
PTA +268M +27F +12P 99R 4/21
PTA +2.20T +1.41UDC +1.00FLC GTPI +2233G

KHW Regiment Apple C-Red-ETN

CAN 70244494 VG-89-CAN
3-07 2x 365d 36949 4.2 1554 3.6 1332
• Res Grand Champ, Supreme Dairy R&W 2014

Crackholm Fever-ET

CAN 103631566 EX-93-CAN ST'10 *TV *TL
PTA -457M +10F -13P 99R 4/21
PTA +.58T -.09UDC +.01FLC GTPI +1972G

Lellavan Breakout Flower

CAN 9921142 96%RHA
2-02 2x 365d 21087 4.1 869 3.3 694

FUJI!

- Nominated All-American Senior 2-Year-Old 2019
- Nominated All-Canadian Senior 2-Year-Old 2019
- Nominated All-American Milking Yearling 2018
- Junior All-American Milking Yearling 2018
- 1st Milking Yearling & Intermediate Champion, International Junior Holstein Show 2018
- HM All-Canadian Senior Calf 2017
- Nominated All-American Fall Calf 2017

Summer SELECTIONS



VINBERT DURBIN ARMY VG-88-CAN
SELLS AS LOT 75
1st Junior 3-Year-Old, Three Rivers 2019

Lot 75

FERME JACOBS
63 RANG ST. FRANCOIS EST
CAP SANTE, QC GOA 1L0
418-285-2674
ysabel@fermejacobs.com

Ladys-Manor Durbin-ET

72053362 VG-85-CAN ST'17
 PTA +24M +2F +14P 99R 4/21
 PTA -3PL 2.93SCS -3.7DPR 1.9%DCE
 PTA +2.03T +2.14UDC +1.23FLC 97R 4/21
 GTPI +2119G

Vinbert Doorman Armini

CAN 108686568 VG-86-2YR-CAN
 2-11 2x 322d 26574 4.3 1142 3.8 1014
 1-11 2x 289d 24575 4.1 1010 3.7 906

VINBERT DURBIN ARMY

CAN 108686654 VG-88-3YR-CAN
 Born: March 22, 2016 Herd ID: 6654
 3-00 2x 248d 16920 4.4 735 3.3 560
 1-11 2x 277d 15313 5.0 758 3.5 536
 4-10 2x 68d 6499 4.3 282 3.1 293 RIP

Fresh: February 14, 2021

De-Su Bkm McCutchen 1174-ET

69990138 Excellent-93 GM 8/15 *TV *TL *TY *TD
 PTA +268M +27F +12P 99R 4/21
 PTA +2.20T +1.41UDC +1.00FLC GTPI +2233G

Ladys-Manor Allanas Dora-ET

64673790 Excellent-93 DOM
 5-08 2x 365d 41040 4.7 1946 3.4 1398
 Life: 1946d 177520 4.6 8150 3.5 6182

Val-Bisson Doorman-ET

CAN 107281711 EX-90-CAN ST'16 *TV *TY
 PTA -503M +14F +8P 99R 4/21
 PTA +2.45T +1.59UDC +.73FLC GTPI +2167G

Blondin Alexander Armana

CAN 106274671 EX-92-5YR-CAN 6*
 2-03 2x 365d 28062 3.6 1001 3.6 1001
 4-05 2x 276d 26662 4.2 1129 3.1 833
 • HM Int Champion, ON Summer Show 2012
 • HM Int Champion, Three Rivers 2012
 • 1st Senior 2-Year-Old, Maxville Spring Show 2012

ARMY!

- 1st Junior 3-Year-Old, Three Rivers 2019
- 2nd Jr 3-Year-Old, Supreme Dairy Show 2019
- 2nd Jr 3-Year-Old, ON Spring Show 2018

3rd Dam

Smithden Goldwyn Alexandra EX-94-CAN 23*

4-08 2x 365d 39467 4.3 1693 3.4 1327
 Life: 3 Lacs 133544 4.4 5871 3.5 4663

4th Dam

Smithden Allen Alison VG-88-CAN 33*

7-11 2x 365d 44226 3.8 1698 3.2 1426
 Life: 3 Lacs 186705 4.1 7641 3.6 6781

5th Dam

Smithden Rudolph Lana VG-89-CAN 4*

3-11 2x 365d 44403 3.2 1409 3.1 1378
 Life: 3 Lacs 179227 3.5 6217 3.3 6003

6th Dam

Smithden Lindy Lucille VG-87-CAN 3*

4-09 2x 365d 36960 4.5 1656 3.3 1221
 Life: 6 Lacs 219552 4.5 9877 3.4 7410

7th Dam

Smithden SC Tara EX-CAN 8*

6-02 2x 365d 29590 4.3 1259 3.2 935
 Life: 8 Lacs 238262 4.2 9969 3.3 7939

Summer SELECTIONS



**IDEE DOORMAN LYSA EX-94
SELLS AS LOT 76**

Reserve All-American Junior 3-Year-Old 2019

Lot 76

MICHAEL & JULIE DUCKETT
7285 COUNTY RD S
RUDOLPH, WI 54475
715-459-6481
ducketholsteins@gmail.com

Val-Bisson Doorman-ET

CAN 107281711 EX-90-CAN ST'16 *TV *TY
PTA -503M +14F +8P 99R 4/21
PTA +.2PL 2.67SCS -2.2DPR 2.6%DCE
PTA +2.45T +1.59UDC +.73FLC 99R 4/21
GTPI +2167G

Idee Windbrook Lynzi

CAN 11794525 EX-95-2E-CAN
5-07 2x 365d 35064 4.5 1576 3.2 1138
4-03 2x 365d 31259 4.4 1369 3.3 1043
Life: 4 Lacs 129862 4.5 5875 3.4 4420
• All-Canadian 5-Year-Old 2019
• Supreme Champion, Royal Winter Fair 2019
• Reserve AA & Reserve AC 4-Year-Old 2018
• All-Canadian Junior 3-Year-Old 2017
• Reserve All-American Junior 3-Year-Old 2017
• Reserve AA & Reserve AC Junior 2-Year-Old 2016

IDEE DOORMAN LYSA

CAN 109615802 Excellent-94 EEEEE @ 4-08
Born: March 10, 2016 Herd ID: 5802 • Donor Dam
3-03 2x 365d 29050 4.2 1206 3.7 1062
4-05 2x 238d 22420 4.1 924 3.5 776
2-04 2x 258d 20701 3.8 783 3.3 692

Due: July 15, 2021 to mixed service of Stantons Chief and Duckett Crush Tatoo (ultrasound female)

De-Su 521 Bookem-ET

66636657 Excellent-90 GM 8/15 *TV *TL *TY *TD
PTA +844M +3F +31P 99R 4/21
PTA +.58T +.50UDC +.48FLC GTPI +2270G

Val-Bisson Shottle Imelda-ET

CAN 106173432 Excellent-94 10*
4-03 2x 365d 40505 3.8 1550 3.6 1455
6-08 2x 322d 32340 4.6 1483 3.9 1246

Gillette Windbrook-ETS

CAN 7816429 EX-97-CAN EXTRA'10 *TV *TL *TY *TD
PTA -55M +17F +5P 99R 4/21
PTA +1.56T +.73UDC +1.52FLC GTPI +1976G

Idee Goldwyn Lucia

CAN 9930655 EX-92-5YR-CAN 2*
3-05 2x 365d 34310 4.1 1422 3.2 1111
6-10 2x 365d 31905 4.0 1261 2.9 924
Life: 4 Lacs 145283 4.2 6146 3.2 4680
• HM Grand Champ, Atlantic Summer Show 2013

LYSA!

- Reserve All-American Junior 3-Year-Old 2019
- Reserve All-Canadian Junior 3-Year-Old 2019
- 2nd Junior 3-Year-Old, International Show 2019

3rd Dam

Idee Goldwyn Lucia EX-92-5YR-CAN 3*
3-05 2x 365d 34310 4.1 1422 3.2 1111
Life: 4 Lacs 145283 4.2 6146 3.2 4680

4th Dam

Idee Louis Luise EX-94-2E-CAN 19*
5-02 2x 365d 32657 3.9 1290 3.4 1107
Life: 5 Lacs 162397 4.1 6612 3.5 5697
• Nominated All-Canadian 4-Year-Old 2006

5th thru 8th Dams

Idee Bellwood Ladonna VG-87-CAN 2*
4-05 2x 319d 26140 4.1 1085 3.3 858
C Ravenswell Lydia EX-92 EEEE DOM 19*
5-01 2x 365d 24578 4.6 1125 3.2 779

Spring Farm Miss Lynn-ET VG-CAN
2-11 2x 329d 22335 4.0 888 3.6 811

Spring Farm Miss Connie VG-88 2*
8-00 2x 305d 21420 3.9 840
Life: 5 Lact 108757 3.9 4273

Next five dams VG & EX-CAN

Summer SELECTIONS



GALESTONE LADYBIRD-RED-ET VG-88
2ND DAM OF LOT 77



GALESTONE LITTLE SOCKS-RED EX-92
3RD DAM OF LOT 77

Lot 77

FERME YVON SICARD
SAINT-JUSTIN, QC

Luck-E Awesome-Red

72186769 *CV*TV*TY*TL*TD
PTA -1819M -62F -59P 99R 4/21
PTA -1.2PL 3.19SCS -1.6DPR 4.0%DCE
PTA +2.01T +2.76UDC +.67FLC 98R 4/21
GTPI +1397G

ND-Druvale Uno Lindy-ET

71695472 Very Good-88 EX-MS @ 5-00
3-02 2x 305d 18900 4.0 763 3.1 577
2-03 2x 258d 13120 4.2 554 3.2 414

FANTASY-FOUND LUXURY-RED

71521335 EX-92-5YR-CAN
Born: March 1, 2016 Herd ID: 998
3-04 2x 365d 34242 4.5 1554 3.3 1116
4-10 2x 119d 15084 4.6 688 2.8 423 RIP

Fresh: January 6, 2021
Bred: May 9, 2021 to Mr Danielle Devour-ET

Apples Absolute-Red-ET

139358472 Excellent-94 *CV*TL*TY*TD
PTA -1953M -15F -25P 99R 4/21
PTA +2.14T +2.38UDC +1.58FLC GTPI +1513G

Luck-E Advent Asia-ET

63437444 Excellent-94 3E *RC
6-02 2x 365d 40150 4.9 1984 3.3 1337
Life: 1282d 113730 5.1 5814 3.4 3860

Amighetti Numero Uno-ET

ITA 17990915143 EX-90-HUN ST'15
PTA -807M +32F -13P 99R 4/21
PTA +.96T +1.02UDC -.45FLC GTPI +2247G

Galestone Ladybird-Red-ET

140726273 Very Good-88 EX-MS @ 3-04
2-03 3x 305d 33840 4.1 1388 3.3 1114

3rd Dam

Galestone Little Socks-Red EX-92 EEEEE
4-05 2x 343d 39810 3.7 1461 3.2 1276

4th Dam

Scientific Rubirae Socks-ET EX-93 3E DOM *RC
5-08 2x 365d 43050 4.2 1809 3.1 1331
Life: 2043d 154160 4.1 6388 3.1 4753

5th Dam

Scientific Jubilant Rae-ET EX-90 DOM *RC
5-11 2x 365d 38880 4.1 1608 3.6 1403
Life: 1394d 117590 4.0 4707 3.6 4242

6th Dam

C Hanoverhill Tony Rae EX-96 3E GMD DOM 5*
6-11 2x 365d 40220 4.1 1661 3.3 1331
Life: 2247d 166396 4.1 6904 3.4 5612

• Gr Champion Western National 1993

7th Dam

C Hanoverhill TT Roxette-ET EX-94 2E GMD
10-0 3x 365d 35040 4.3 1519 3.0 1063
Life: 2104d 164789 4.1 6760 3.1 3587

8th thru 10th Dams

Mil-R-Mor Roxette-ET EX-90 GMD DOM
Life: 1921d 121417 4.7 5725

C Glenridge Citation Roxy EX-97 EEEE 4E GMD 6*
10-1 2x 365d 25280 4.2 1061

Life: 3620d 209784 4.5 9471

C Norton Court Model Vee EX-90 6*

Life: 4183d 218629 3.9 8581

• All-American Produce of Dam 1977, '78, '79

Summer SELECTIONS



ENDCO SPRING ALCATRAZ-ET VG-88
SELLS AS LOT 78



BLONDIN TJR SUPERSIRE AROMA-ET VG-85
DAM OF LOT 78

Lot 78

MICHAEL & JULIE DUCKETT & WES VOMASTIC
7285 COUNTY RD S
RUDOLPH, WI 54475
715-459-6481
ducketholsteins@gmail.com

ENDCO SPRING ALCATRAZ-ET

840 3133063202 Very Good-88 VEVVE @ 4-00
Born: September 30, 2015 Herd ID: 23009 • Donor Dam
GTPI +2534 +823M +62F +30P 1.03T 4/21
4-09 2x 279d 29912 4.4 1319 3.1 922 RIP
SCC: 20

Westenrade Altaspring-ET

NLD 949033666 GM 8/18 *TY *TV
PTA +657M +56F +34P 99R 4/21
PTA +.6PL 3.10SCS -1.7DPR 2.3%DCE
PTA +1.29T +2.13UDC +.62FLC 99R 4/21
GTPI +2495G

Blondin TJR Supersire Aroma-ET

CAN 108535196 Very Good-85 *RC
2-01 2x 305d 24350 4.5 1099 3.1 756
• Former #1 GTPI Red Carrier Female in the World!

Mountfield SSI Dcy Mogul-ET

840 3006972816 Excellent-93 GM 8/15 *TY *TV
PTA +555M +46F +17P 99R 4/21
PTA +1.36T +2.15UDC +1.19FLC GTPI +2339G

Westenrade Carrera

NLD 931730982 VG-85-NLD
2-03 2x 305d 22762 3.7 849 3.4 785

Seagull-Bay Supersire-ET

69981349 Excellent-90 GM 12/17 *TY *TV
PTA +1244M +68F +39P 99R 4/21
PTA -.08T -.08UDC -.88FLC GTPI +2429G

KHW Alchemy Adeline-ET

141832531 Very Good-86 VG-MS @ 5-01
2-02 2x 254d 18080 4.4 795 3.6 653

3rd Dam

Kamps-Hollow Altitude-ET EX-95 2E DOM *RC
7-00 2x 365d 39690 4.7 1849 3.5 1385
Life: 1844d 144460 4.4 6295 3.7 5288

4th Dam

Clover-Mist Alisha-ET EX-93 3E DOM
8-07 2x 365d 36920 4.2 1553 3.4 1258
Life: 2999d 226470 4.7 10659 3.6 8149

5th Dam

Clover-Mist Augy Star-ET EX-94 4E DOM
7-10 2x 365d 43140 5.0 2136 3.3 1421
Life: 2486d 206250 4.7 9793 3.5 7187

6th Dam

D-R-A August EX-96 4E DOM
8-05 3x 365d 27460 4.3 1187 3.2 871
Life: 3443d 190200 4.4 8281 3.5 4818

• Nominated All-American Aged Cow 1986

7th Dam

D-R-A Ideal Precious Leader EX-90 2E
Life: 2456d 133250 4.0 5308

8th Dam

D-R-A Princess Lad Leader EX-90 3E
9-05 2x 305d 19160 4.2 809

Summer SELECTIONS



MS BEAUTYS BLACK VELVET-ET EX-92
SELLS AS LOT 79

Reserve All-American Senior 3-Year-Old 2019

Lot 79

MICHAEL & JULIE DUCKETT
 7285 COUNTY RD S
 RUDOLPH, WI 54475
 715-459-6481
 ducketholsteins@gmail.com

Braedale Goldwyn

CAN 10705608 GP-CAN GM 12/11 *CD *TV *TL
 PTA -728M -7F -13P 99R 4/21
 PTA -1.6PL 2.83SCS -1.2DPR 2.5%DCE
 PTA +.99T +.56UDC +.72FLC 99R 4/21
 GTPI +1838G

Ms Exels Dundee Beauty

62043862 Excellent-95 EEEEE 3E
 8-09 2x 365d 36180 4.3 1556 3.2 1157
 6-09 2x 365d 29870 4.8 1444 3.3 979
 4-11 2x 305d 26460 4.3 1150 3.4 894
 Life: 1887d 141530 4.6 6537 3.5 4930

Full sister to Black Velvet

Miss Beautys Bombshell-ET EX-93 EEEVE 2E
 5-00 2x 365d 37965 4.7 1770 3.3 1256

MS BEAUTYS BLACK VELVET-ET

840 3127699376 Excellent-92 EEEVE @ 4-00
 Born: September 8, 2015 Herd ID: 155 • Donor Dam
 3-06 2x 305d 29930 4.2 1247 3.3 975
 2-06 2x 312d 26760 4.8 1281 3.4 900

Fresh: May 4, 2021

Shoremar James

CAN 5902195 GP-81-CAN GM 2/04 *TV *TL
 PTA -1397M -31F -24P 99R 4/21
 PTA -1.09T -1.44UDC -1.46FLC GTPI +1267G

Braedale Baler Twine-ETS

CAN 6860888 VG-86-CAN 33*
 2-01 2x 365d 30906 4.9 1521 3.2 993

Regancrest Dundee-ET

127640114 Excellent-95 *TV *TL *TY
 PTA -1078M -58F -32P 99R 4/21
 PTA +.42T +.55UDC -.29FLC GTPI +1339G

Woodfield Integrity Belinda

CAN 10715695 Excellent-93 EEEVE 2E
 5-09 3x 272d 30210 3.9 1187 2.9 867

BLACK VELVET!

- Reserve All-American Senior 3-Year-Old 2019
- 2nd Senior 3-Year-Old, International Show 2019
- HHM All-American Senior 2-Year-Old 2018
- 4th Senior 2-Year-Old, International Show 2018

BEAUTY!

- Nominated All-Canadian Mature Cow 2013
- All-American Aged Cow 2011
- Reserve All-Canadian Mature Cow 2011
- HM All-American Aged Cow 2010
- HM All-American 4-Year-Old 2009

3rd Dam

Woodfield Jed Belinda-ET GP-81

3-03 2x 361d 20055 4.5 908 3.5 692

4th Dam

Woodfield Raider Beulah VG-88

4-00 2x 365d 24595 4.4 1089 3.4 829

5th Dam

Woodfield Warden Betty VG-87 2*

4-03 2x 310d 21475 4.0 849 3.5 747

6th thru 8th Dams

Dutchglen Haven Bonnie VG-85

4-04 2x 306d 16061 4.1 655

Dutchglen Johanna VG-85

8-06 2x 365d 21332 3.8 807

Life: 8 Lacs 105274 4.2 4383



ARMOR

ANIMAL HEALTH

***Offering all you need for your
Dairy Cows and Heifers***

- ▼ **Wide Range of Products:**
Vaccines, Reproduction, Antibiotics, Supplements
- ▼ **AIM System** (*Armor Inventory Management*)
- ▼ **Lab Testing**
- ▼ **Veterinary Services**

Available anytime online at **ArmorAnimalHealth.com**
for all of your animal health wants and needs!

800.255.1181

Agricultural Construction

PARLOR • FREESTALL • ROBOT DAIRY • SHOP/SHED



Thinking of Building?

Contact Fox Cities Builders to Experience the Difference.



Fox Cities Builders

EXPERIENCE THE BEST



Do the
Right Thing



Trustworthy



Respectful



Hard-Working

Now Hiring - Join our Team Today!

Phone: 920.833.9545

foxcitiesbuilders.com



**CRUSH
YOUR TOUGH
CHORES,
WE'LL CRUSH THE COST.**

Find out how at swiderskiequipment.com/NHCTL



**THE PERFECT FIT FOR
YOUR FARM**

**SEE TEAM SWIDERSKI FOR ALL OF YOUR
NEW HOLLAND TRACTOR NEEDS!**



• MOSINEE: 715.693.3015 • WAUSAU: 715.675.2391 • THORP: 715.669.5255
• ANTIGO: 715.623.4668 • WAUPACA: 715.258.3266

swiderskiequipment.com



**A bank with a background in agriculture...
Investors Community Bank is your ag banking leader**



At Investors Community Bank, our ag bankers have firsthand experience in farming, so we get it. We know the financial issues you face and can provide the most thoughtful solutions for your farm. Contact us for a fresh perspective.

InvestorsCommunityBank.com
1-888-686-9998



INVESTORS
COMMUNITY BANK



"Coming Through Supporting Wisconsin's Dairy Farmers!"



**FREE
R&S HAT
+
DAIRY TREAT TOKEN**
when you bring this ad
to the Stratford R&S Store!



Stratford | 119645 State Hwy 153 | 715-687-4138

*Offer ends 06/30/2021. Some exclusions apply. See dealer for details.



**RIESTERER
&
SCHNELL**

RandS.com



14 Locations
"Coming Through for You"



Feed, nutrition & management expertise

Jarrold Blackburn | 715.896.1532 or jblackburn@vitaplus.com

Dr. Laurie Winkelman | 920.209.0250 or lwinkelman@vitaplus.com

An Employee-Owned Company | www.vitaplus.com/our-online-resources

WISCONSIN STRONG

FARM INSURANCE FROM WISCONSIN'S #1 INSURER!

We've been protecting farms exclusively in Wisconsin for over 85 years. Together Farmers and Rural Mutual Keep Wisconsin Strong.

CALL ME FOR A QUOTE

Timothy Comeau, Joseph Grant, and Caleb Schroer
(715) 421-5880
tcomeau@ruralins.com
Ruralmutual.com



 **Rural Mutual**
Insurance Company



Healthy performance starts from the gut.



All rumens function the same way but no two dairies are exactly alike. Northside Dairy Specialists recognize this and design rations that optimize rumen health and yet are customized for each herd and each operation. We listen to you, your goals, and listen to your cows... their intake, welfare and production. Our experienced staff is passionate about your success, starting with a passion for rumen health and performance.

Dairy Specialist Nutrition & Consulting • Agronomy Consulting & Services • Commodities • Contracting

(715) 255-8507 • NorthsideElevator.com • 227 E. Spring St., Loyal, WI 54446

Thank You to These Sponsors!

Beck Embryo Transfer

Beth Herges Photography

Dr. Jessica Southwick - MVS

Stefan Hay Company

Sunshine Genetics

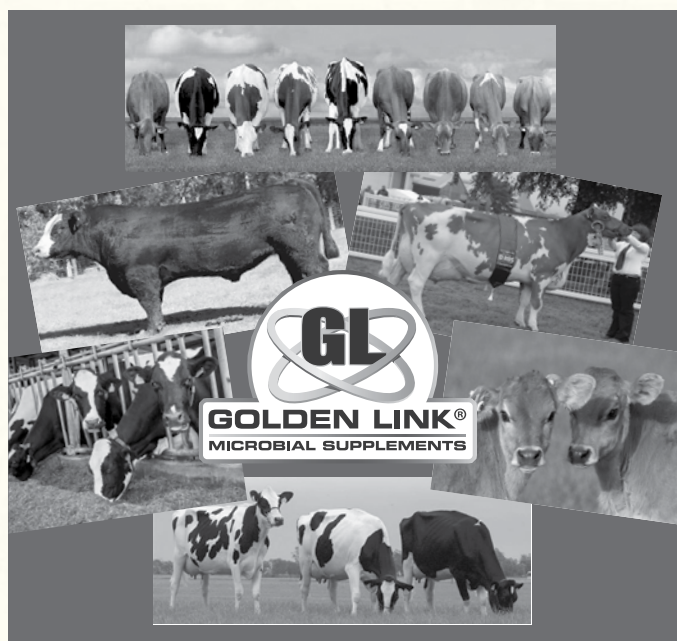

Leading the Way in Microbial Supplements

Golden Link® is a formulated Direct Fed Microbial (DFM) Supplement that contains live viable probiotics (helpful bacteria) mixed with live yeast, yeast culture, enzymes and immune stimulating agents. We have specific formulas for the Bovine, Equine and Companion Animal.

The Golden Link Advantage

- ✓ Coded Proprietary Blend of Strains
- ✓ Activated Yeast and Yeast Culture
- ✓ Enzyme and Immune Additives
- ✓ Host Specific Strains of Mixtures
- ✓ Patented "Lipid Coated" Bacteria Technology to Assure Viability

GOLDEN LINK SUPPLEMENTS, LLC

www.goldenlinkmicrobials.com

Contact Charlie Gleisner 419.606.5143



HOLSTEIN ASSOCIATION TERMS AND CONDITIONS FOR PUBLIC SALES

EFFECTIVE MARCH 2, 1996 - Amended October 1, 1997, June 28, 2000, June 23, 2002, and March 26, 2010

TERMS: The terms of the sale are cash unless arrangements are made prior to the sale or are printed in the sale catalog. Only when the above conditions are met will the buyer be entitled to the warranties listed below. In no case will animals be released unless settlement is made with the clerk of the sale.

RESPONSIBILITY: The seller, buyer, and manager of this sale are obligated to comply with the provisions of these terms and conditions.

EXPORT SALES: Buyer assumes all responsibility for health tests required by the importing country.

BIDS: The highest bidder is the buyer. Bidding parties or their agents are responsible for all bids placed. Every animal or lot presented for bidding is pledged to absolute sale. In case of dispute, the animal or lot will again be put up for advance bids, and if there is no advance bid, the animal or lot will be sold to the person the auctioneer accepted the last bid from. In case two or more claim the bid, the auctioneer will indicate the party whose bid he recognized. Other claimants will be given an opportunity to increase the bid and bidding will be restricted to the two or more claimants.

BY-BIDDING: Bidding directly or indirectly by the sole owner of any animal or lot is prohibited unless the intention to bid is disclosed specific to each animal in the catalog and announced when the animal enters the ring. Bidding by any member of a partnership, syndicate, or other entity having an ownership interest in an animal or lot is permitted.

TRANSFER OF OWNERSHIP: For all Registered HolsteinsSM, the transfer of ownership to the buyer will be recorded on the records of Holstein Association USA and a certificate of registration showing that transfer of ownership will be provided to the buyer free of charge. For embryos, the transfer of ownership to the buyer will be recorded on the records of Holstein Association USA free of charge to the buyer.

RISK: All animals located at sale site are at the purchaser's risk as soon as struck off, but will be cared for free of charge for a maximum of 24 hours following the end of the sale.

WARRANTIES:

- 1) Each consignor warrants clear title to the animal or lot, and the right to sell same.
- 2) To the best of the seller's knowledge, each animal is sound and healthy in every respect and embryos have been recovered, processed, frozen, transferred and graded in keeping with IETS recommendations unless otherwise noted in the catalog or announced from the auction stand. Every precaution will be taken to represent the physical condition of each lot exactly as is known. Examination of all purchases should be made immediately after the purchase and before the close of the sale, and if found not to be as represented, complaint must be reported to the sale management before the close of the sale. In the event no complaint is filed, it is understood that the buyer assumes full ownership in the case of animals at sale site together with all risks, after which no representations of the seller can be challenged through the sale management. Heifers that never calved are in no way guaranteed as to the condition of their udders following calving.
- 3) **Breeding Warranty**
The seller guarantees all animals to be breeders, but not beyond the purchase price, with the following understanding:
 - a. Males - Should any bull after reaching the age of fourteen months fail to prove a breeder after being used for two months on cows or heifers known to be breeders, the matter shall be reported in writing to the seller within three months of the sale date. The report must include the animal's examination record, a written statement of treatment, and a statement of the animals' inability to breed,

by a licensed veterinarian. The seller has the option to refund the purchase price or make other settlement that is satisfactory to the buyer. In either case the rights of ownership of the animal return to the seller. The seller makes no guarantees with respect to the ability to freeze semen.

- b. Females - All females are guaranteed to be breeders with the exception of:
 1. Cows over 7 years of age when sold;
 2. Cows and/or heifers carrying a pregnancy that is the result of an embryo transfer.

Report of a non-breeder must occur in writing within 3 months of the date of sale or before the animal reaches 21 months of age and must be submitted to the seller. The report must include the animal's examination record, a written statement of treatment, and a statement of the animals' inability to breed, by a licensed veterinarian. The seller has the option to refund the purchase price or make other settlement that is satisfactory to the buyer. In either case the rights of ownership of the animal return to the seller.

Females bred when sold and pronounced in calf are presumed to be pregnant but pregnancy is not guaranteed unless so announced. The seller makes no warranty that pregnant cows will deliver calves or that they will carry calves full term.

- c. If, after the sale, embryos or oocytes are recovered from a female or an attempt is made to superovulate her, this negates the breeding warranty unless there is a separate written agreement between buyer and seller.

SHIPPING: Assistance will be given in arranging shipping of the animals after the sale. All costs, risks and responsibility will be borne by the purchaser.

PEDIGREE INFORMATION: All production, classification, type and production summaries are current. Only information recorded on Holstein Association USA pedigrees is used. Any production or classification records supplied by the seller or consignor will be properly identified as provided by owner. Records in progress are identified as such.

GENOMIC INFORMATION: If genomic information on the animal or embryo is available, it must be dated and disclosed at or before the time of sale.

EMBRYO TRANSFER: All registered animals that have resulted from embryo transfer are identified with one of the following suffixes in the name: ET, ETS (from split embryo), or ETN (from nuclear transfer). If unregistered, the appropriate technology will be identified. Donor dams are identified.

HEALTH WARRANTY: The seller will provide an official health certificate to the buyer for each animal showing the results of all health tests made in preparation for this sale as required by the state where the cattle reside. Other health tests completed for this sale will be disclosed.

ERRORS: The material in this catalog has been carefully edited. If any errors or omissions are discovered, they will be announced. Such announcements take precedence over that printed in this catalog.

ACCIDENT: The sale management, the consignors, and the owner of the grounds will not be responsible in any case for the condition of the grounds or the behavior of the animals and disclaim any liability in the event of personal accident or property loss.

LIMITATIONS OF WARRANTIES: Warranties contained herein, unless terminated earlier, will cease upon the resale of an animal.

Index

A-GAME COMIN AT YA-RED.....	59	KAYMANOR JAMBALAYA.....	37
ARETHUSA CHROME VELVET-ET.....	30	LADYROSE CAUGHT YOUR EYE-ET.....	58
ARETHUSA JORDY ZAYNE-RED.....	46	LELLAVAN AVALANCHE FUJI.....	74
ARIZONA JORDY HADLEY-RED-ET.....	42	MD-HILLBROOK INSTANT-RED-ET.....	27
BEAVER RAY UNSTOPABULL ALLAMAK-RED.....	65	MD-WEST-VIEW BELLA-RED-ET.....	13
BLEXYS HIOCT BATON ROUGE-ET.....	32	MS BEAUTYS BLACK VELVET-ET.....	79
BLEXYS KNGDOC BRILLIANT-ET.....	15	MS HAVE YOU HEARD-ET.....	22
CASHELLS UN CUTIE-RED-ET.....	54	MS MILKSOURCE ADELLE-RED.....	34
CUTTING EDGE F TWITTER ETV.....	2	MS REVIVE WAR REMEDY-RED-ET.....	20
D2 DL EYE-CATCHER.....	1	MS THUNDERSTORM ELECTRA-ET.....	23
DARCROFT UNIX LIBERTY.....	48	OAKFIELD DENVER FAIRY-ET.....	41
DRENTEX GATEWAY BEL.....	53	OAKFIELD SOLOM FOOTLOOSE-ET.....	73
DUCKETT ALLEYOOP DIAMOND-ET.....	6	PAULLOR VIDEO MARGARITA.....	39
DUCKETT ALT LUNA-RED-ET.....	21	PAYNESIDE DBR SPRUCE AND PINE.....	40
DUCKETT ALTITUDE TATUM-ET.....	28	PEACE&PLENTY SIDEKICK JUBIE 37.....	5
DUCKETT ALTITUDE TIFFANY-ET.....	29	PINE-TREE 9839 FRAZ 7613-ET.....	72
DUCKETT ARTIS APPLE PIE-RED.....	38	RAN-CAN TATOO CANTINA-ET.....	55
DUCKETT CHIEF VANILLA-ET.....	17	RED OAK SOLOMON JACKIE.....	68
DUCKETT CRUSHABULL LEGO-ET.....	49	RESCATOR VIRAL GUCCI.....	64
DUCKETT DENVER OLIVIA-ET.....	61	RI-JUL MIDNIGHT TATOO-ET.....	50
DUCKETT DOORMAN HUSTLE-ET.....	16	ROCKYCREST UNIX STORM.....	63
DUCKETT DOORMAN OPRAH-ET.....	56	S-S-I RENEGADE 7613 1935-ET.....	8
DUCKETT EXPANDER TATUM.....	45	SILVERDALE MIDNIGHT FLORIA.....	62
DUCKETT IMPRESSION BALLY-ET.....	52	STONEHAVEN AMMO-P RHUBARB-RED.....	47
DUCKETT LAUTRUST BRIT.....	33	TOP ACRES FAMOUS WINZER ETV.....	36
DUCKETT SELECT TEXAS.....	25	VINBERT DURBIN ARMY.....	75
DUCKETT TROPIC LINDA-ET.....	9	WILLSWIKK DOORMAN ATHENA.....	70
DUCKETT TROPIC LOREDO-ET.....	10	WILLSWIKK SDK CHARDONNAY-ET.....	67
DUCKETT UNIX LADY-ET.....	26	WINDLEWAY A JUICE-RED-ET.....	71
DUCKETT WARRIOR VALLI-ET.....	12	WINRIGHT UNIX GEORGETTE.....	31
DUCKETT WARRIOR VERO-ET.....	11	ZIEMS TATOO ERICA-ET.....	57
DUCKETT WV FAB AMARI-ET.....	60		
EDEN-VIEW CHIP CRYSTAL-ET.....	69		
EDGE VIEW D DELTA ETV.....	14		
ENDCO SPRING ALCATRAZ-ET.....	78	FIRST CHOICE ALTITUDE X HILROSE ADVENT ANNA-RED....J	
FANTASY-FOUND LUXURY-RED.....	77	FIRST CHOICE DELTA-LAMBDA X IDEE DOORMAN LYZA.....A	
FRANKSTYLE DOORMAN GAYA.....	51	FIRST CHOICE DELTA-LAMBDA X SWEETVIEW DEMPSEY HURRYUP.....B	
GMBV KID ROCK DARCY-ET.....	24	FIRST CHOICE DEVOUR X OAKFIELD GC DARBY.....F	
GOLD-BARBARA BEST SOLO-ET.....	18	FIRST CHOICE GOLDWYN X DREAM-TEAM NK AMELIA.....D	
GOLD-BARBARA SUMMERBREEZ-ET.....	19	FIRST CHOICE JAGGER X OCD DELTA MISSY 4212.....G	
GOLDEN-OAKS DC LIMITLESS-ET.....	66	FIRST CHOICE TATOO X COOKIECUTTER AVAL HONEYA.....C	
GOLDEN-OAKS MASTER LEDDY-ET.....	43	FIRST CHOICE TATOO X MS MCGUCCI AMOUR.....E	
GOLDEN-ROSE LILYGIRL-RED-ET.....	44	FIRST CHOICE UNSTOPABULL X STRANS-JEN-D TEQUILA...H	
HENDERCROFT UNIX SPICY.....	35	FIRST CHOICE VIP X HIRDS COLTON DREAM.....I	
IDEE DOORMAN LYSA.....	76	CHOICE OF DUCKETT BOOM LIB OR BOOM LAMA.....4	
JACOBS ASHBY SHALLY.....	7		
KAMPS-RX ALTD ARBORMIST-RED.....	3		



Specializing in embryo production and live calf performance.

✉ geneticf2@gmail.com

🌐 www.geneticfutures.us

Satellite Center For
TRANS 
genetics



SHOWCASE™

- Focus on Family -



Tattoo

LEAVING AN IMPRESSION!



7H013839 Duckett Crush TATOO-ET

Crush x (EX-93-EX-MS) GOLD CHIP x (EX-96-3E-EX-MS) DURHAM

We are very fortunate to partner with Genetic Futures and the Duckett family on our donor and genetic programs. Genetic Futures has played a key role with assisting in the development of the Select Sires ART program while Duckett Holsteins has been a source of top type genetics for our Showcase lineup, with sires such as TATOO!

Pictured above l-r: MD-Maple-Lawn Tattoo Juno, first fall yearling, Mideast Spring National Show, 2021; Tree-Hayven Tattoo Last Song (VG-88-VG-MS), first senior two-year-old, intermediate and reserve grand champion, Mideast Spring National Show, 2021; both owned by Mike and Julie Duckett, Rudolph, WI, Cowsmopolitan photos.



YOUR SUCCESS *Our Passion:*

Phone: (614) 873-4683 ♦ www.selectsires.com

*Your Success Our Passion. is a registered trademark of Select Sires Inc.™ Showcase, gender SELECTED and Mastitis ResistantPRO are trademarks of Select Sires Inc., SeseDULTRA is a trademark of Inquran LLC. All gender SELECTED semen is processed using SeseDULTRA technology. TATOO qualifies for semen export to Canada.

♀ - Showcase 🏆 - genderSELECTED 🛡️ - Mastitis ResistantPRO