

# Wisconsin Video Calf Sale



**Coulee Crest Pilot Lava-ET VG-88**  
Embryos, daughter and granddaughter sell!



**Kadence Fames Lovely EX-92**  
MAS embryos from her dam sell!



**Prairie Moon T Gun Louroses EX-90**  
Choice of embryos sell!



**Knapps HP MB Prada Tammy-ET EX-92**  
Alymo embryos sell!

**March 25 - 27, 2021**  
**On [Cowbuyer.com](http://Cowbuyer.com)**

## **SALES CODE**

**Terms:** The terms of the sale are cash or check for the full purchase price in US funds on sale day. Absentee Bidders must have a Credit Card or Bank Statement on file with the Wisconsin Guernsey Breeders Assn. Parties unknown to the seller or sale management who desire to pay by check should furnish bank statement or certified check. If other arrangements for payment are made with seller, then a written document acknowledging such terms signed by both parties must be filed with the sale clerk prior to release. All payments must be made to the sale clerk. The seller, sponsor or sale manager reserves the right to require payment by wire transfer, certified check or in cash. All goods purchased should be settled with cash or good check at the time of sale. If paying by Credit Card a convenience fee of 4% will be added to the full purchase price. If not settled within 10 days, interest will be added to the balance at the rate of 18% per annum. No release will be given prior to satisfactory settlement, whereupon a signed order from the clerk must be presented to the barn superintendent or seller. Seller retains title until payment has been honored unless other arrangements are made. Buyers are entitled to warranties as listed below only after full compliance with those terms.

**Sales Positive:** The highest bidder shall be the buyer. Every animal is pledged to absolute sale unless withdrawn for just cause. In case of dispute the animal shall again be put up for advance bids. If there be no advance bid, the auctioneer shall indicate the party whose bid he recognized. Other claimants will be given opportunity to increase the bid. Bidding directly or indirectly on an animal in which the bidder or any person for whom the bid is made has an ownership interest is prohibited unless the intention to bid is disclosed specific to each animal in the catalog and/or announced when the animal enters the ring.

**Certificates of Registration:** Certificates of registration or identification (whichever applies) showing transfer to the buyer on the records of the American Guernsey Association will be furnished by the seller for each animal at no cost within a reasonable period of time. An animal may not be transferred back to seller within a period of one year following the sale except at the discretion of the American Guernsey Association. Registry Certificates show ownership on the records of the American Guernsey Association, but are not documents of title.

**Catalog Information:** The material in this catalog has been carefully edited. Any errors, omissions or information noted after printing of the catalog will be announced. Such announcements will take precedence over printed matter in the catalog. In any event, neither the sponsor nor the sale manager assumes personal responsibility for errors or omissions. The American Guernsey Association assumes no responsibility for the accuracy of the breeder supplied information which is designated in the pedigree.

**Risk:** The purchase of mortality insurance is strongly recommended or the animal is purchased at "buyer's risk". All animals are at the buyer's risk as soon as struck off, but will be cared for at no cost for 24 hours. Buyers must make arrangements for the care of their purchases beyond the 24 hour period. Animals are solely at the seller's risk prior to being struck off, including that time while under the care and supervision of the sponsor or sale manager.

**Warranties:** The seller or consignor warrants clear title to the animal and the right to sell same. Each animal is sound and healthy unless otherwise noted in the catalog or announced from the auction stand. Every precaution will be taken to represent the true physical condition of the animal exactly as it is known. Examination of all purchases should be made immediately after the purchase and if found not to be as represented, then complaint must be reported to the sale management before the close of the sale. In the event no complaint is filed, it is understood that the buyer assumes all risks, after which no representation of the seller can be made through the sale manager. Heifers that have never calved are not guaranteed as to the condition of their udders following calving. In complete dispersal sales, cattle are sold "as is" unless stated otherwise in the catalog, and if so stated, all claims must be made within 3 days following the complete dispersal. All warranties cease when animal is resold by the original purchaser.

**Breeding Warranties:** All animals are sold as is, in regard to pregnancy or breeding status. No animals are guaranteed pregnant, to breed, to deliver normal calves, or to carry calves full term. However, all animals that have been bred for a reasonable amount of time will be checked by a licensed veterinarian before the sale and his diagnosis will be announced, but not guaranteed.

**Health Warranty:** The seller will provide an official health certificate suitable for interstate shipment to the buyer for each animal. Each animal has passed a negative test for tuberculosis within 30 days of the sale date. Each female other than official calf-hood vaccinates under 18 months of age or non vaccinates under 6 months of age has passed a negative test for Brucellosis within 30 days of the sale date. Herd and/or area accreditation and certification status are printed in the catalog for each animal. Health tests and conditions for export sales or sales to states with health requirements additional to those indicated above are disclosed to the sponsor and or sale manager prior to the sale. The result of any future health test is not guaranteed.

**Shipping:** Assistance will be given in loading and shipping animals after the sale, but no risk is assumed by anyone associated with the sale when such assistance is given. All costs, risks and responsibilities are borne by the buyer unless other arrangements are made. Transportation charges on all animals subject to adjustment shall be paid by the shipper.

**Absentee Bidders:** While it is preferable for prospective bidders to attend the sale in person, for the convenience of those not present, members of the sales force are qualified to act and will gladly represent you. Any person handling a bid for an absentee buyer does so as agent only and is not responsible in any way for any animal he may purchase in that capacity. Others handling bids for absentee buyers should identify themselves to the sponsor or sale manager before the sale to ensure that the terms of the sale are complied with.

**Responsibility:** The seller is the responsible party for all recommendations and warranties. The sale manager, auctioneer and/or sponsor are acting as agents only and are not responsible in any way, but will endeavor to protect the interests of both buyer and seller. The sale manager, sponsor, seller or anyone associated with the sale will not be responsible for accident, injury or property loss to anyone attending the sale. Provided the terms of the sale have been adhered to, the sale manager or sponsor will not be liable for any amounts of money not paid by a purchaser of any animal, at any time. The sale manager and sponsor will be responsible only for transmitting to the seller net proceeds of funds actually received from a purchaser. In submitting the entries and in selling the animals listed in this sale, the seller or consignor subscribes to the various regulations and requirements as set forth above and assumes full responsibility for his animals.

The terms and conditions of this sales code shall be construed under the laws of the state of Wisconsin. This sale is subject to the Wisconsin Guernsey Breeders Association Merchandising Policy and Public Sales Code. Violation of these terms and conditions shall subject the violator to such penalties as may be imposed by the Wisconsin Guernsey Breeders Association. Revised 3/3/19

# “2021” WISCONSIN VIDEO SALE

**March 25-27 ~ 7:00 P.M.**

WWW.Cowbuyer.com

Please register at Cowbuyer.com to bid.

*If you can not online bid, call the Sales staff to place your secure standing bid. Payment by check needs to be mailed by Monday March 29th. CCard will be held on file to secure payment.*

## **Sales Staff**

Deb Lakey, Trempealeau, WI (608) 484-0416

Brandon Grewe, Cumberland, WI (715) 419-0745

Paul Beukema, New Richmond, WI (651) 245-9884

Kirstie Langrehr, West Salem, WI (608) 738-5201

## **SALE SPONSORED BY:**

Wisconsin Guernsey Breeders Association -Debra J. Lakey, Sec./Treas.  
N10907 McDonah Lane, Trempealeau, WI 54661 e-mail: wisgba@yahoo.com  
Cell Phone: **608-484-0416**

**Video and catalog viewable at -**

**[www.guernseymarketingservice.com/upcoming-sales](http://www.guernseymarketingservice.com/upcoming-sales)**

**For more information, or to place a telephone bid, please contact the WGBA State**

**TERMS OF SALE:** The buyer will pay WGBA 100% of the purchase price on sale day unless other arrangements have been made with the state office. The commission of the sale is 15%. There will be no substitutions unless mutually agreed upon between the buyer and the seller. Cattle are to be picked up by April 27, 2021, unless arrangements are made to house the animal longer. If calves are housed beyond that date, a fee of \$4.00 per day, per animal, may be charged.

As of June 1, 1991, there is an implied warranty law for Johnes in Wisconsin. If a producer sells an animal and does not note the Johnes status it is implied that the animal is Johnes free. In compliance with this law, these cattle are sold with no warranty that they are Johnes free. **Please Reference the Wisconsin Sales Code which is in effect for this sale at [www.guernseymarketingservice.com/upcoming-sales](http://www.guernseymarketingservice.com/upcoming-sales) (Sales Code will also be available on sale night)**

## **WISCONSIN JUNIOR GUERNSEY BREEDERS ASSOCIATION - PRODUCTION CONTEST**

- Eligibility - Any animal purchased by a member of the Wisconsin Junior Guernsey Breeders Association at the time of the 2021 State Convention Calf Sale.
- Records - All two year old records completed before January 1, 2024 on animals purchased in the 2021 sale. Placing will be determined by two year old ME official DHI records for dollar value of milk, including protein valued at \$.25 per point over 3.2% (For example: 10,000 pounds of milk, 5.0% test, 4.0% protein; value of \$13.00 base price, \$.17/pt. BF, \$.25/pt. protein milk. Value of milk produced - \$17.55 cwt - \$1,755.)
- Commission - 15% charged on all consignments, 3% of the gross on all animals sold to juniors will go to a fund to be used as prizes for the Junior Production Contest.
- Distribution of Prizes - Prizes to be awarded at the 2024 State Conv.: 1st place - 50%; 2nd place - 30%; 3rd place - 20%.
- 1% of the gross on all animals sold will go to the Wisconsin Essay Calf Fund.

# LOT 1 FIRST CHOICE OF MARCH '21 LONDON X LAVA CALVES

Born: March 2021

Breeder and Owner: COULEE CREST LLC  
CASHTON WI

PA: +747M +0.02% +38F 0.00% +25P +231CM\$ +227NM\$  
+1.2PTAT +1.2UDC +2.2FLC -0.4DPR -0.7PL +103CPI 2.99SCS

## GOLDEN I LONDON USA000068039423 54GU481 A2A2

12/20 USDA GPTA +677M -0.04% +24F +0.00% +22P  
+0.1DPR -1.1PL +137NM\$ 64NM%ile +139CM\$ 74% Rel  
3.03SCS 0.70HCR 21% Rel 0.40CCR 41% Rel  
-1.90LIV 22% Rel 0.90GL 84% Rel -4.90EFC 24% Rel  
AGA 12/20 PTAT +1.3 +0.8UDC +2.5FLC 68%Rel PTI +84

## COULEE CREST PILOT LAVA-ET USA000097000835

12/20 USDA GPTA +817M +0.08% +52F +0.00% +27P  
-0.9DPR -0.2PL +317NM\$ 98NM%ile +322CM\$ 61% Rel  
2.95SCS 0.00HCR 28% Rel -1.30CCR 34% Rel  
0.10LIV 28% Rel 1.10GL 41% Rel 1.90EFC 29% Rel  
2 Rec YDev: +1440M +162F +73P  
2 App 12/20 PTAT +1.1 +1.5UDR +1.9FLC 63%Rel CPI +122

Appraisal: VG 88 @ 4-05 (E V V V V)

2-11 365D 3X 27590M 5.6% 1558F 3.6% 997P DHIA  
4-01 305D 3X 23510M 5.8% 1368F 3.8% 902P 94

#1 CPI Cow December 2020

Dam of the Top 6 CPI Heifers December 2020

Nominated Jr. All-American Sr. Three-Year-Old 2019

Reserve Grand Champion Wisconsin State Jr. Show 2019

## 3D: FLAMBEAU MANOR DECISION LORI-ET USA000068012709 A2A2

Appraisal: 90 @ 8-02 (88/90) Gold Star Dam - 2013  
3-09 365D 3X 44250M\*5.9% 2600F\*3.0% 1313P\* 94  
2328D 184340M 5.4% 10017F 3.3% 6002P LIFE

*Selling buyer's first choice of four ultrasound females sired by London and out of Coulee Crest Pilot Lava-ET due March 15, 2021. Calves will be A2A2 by parentage and genomic tested shortly after birth. Selection to be made by June 1, 2021. Resulting calves would rank #1 by PA CPI on the December 2020 Heifer CPI List!*

## MOZIERS ENHANCER VIGILANT-ET USA000000604491 A2A2

12/20 USDA GPTA -69M +0.00% -4F -0.04% -9P  
+0.3DPR -3.0PL -144NM\$ 17NM%ile -159CM\$ 88% Rel  
3.17SCS -0.40HCR 41% Rel 0.40CCR 69% Rel  
-3.80LIV 53% Rel 0.60GL 83% Rel -0.20EFC 51% Rel  
AGA 12/20 PTAT +0.4 +0.5UDC +0.9FLC 88%Rel PTI -15

## GOLDEN I SUNRISE LEORA USA000068040746 A2A2

Appraisal: 90 @ 4-11 (90/87)

Gold Star Dam - 2018

8-01 365D 2X 27530M 5.9% 1638F 3.7% 1016P DHIA  
2355D 151500M 5.4% 8235F 3.7% 5539P LIFE

## LINDRIAN GRUMPY PILOT-ET CAN000011632409 200GU307 A2A2

12/20 USDA GPTA -469M +0.16% +6F +0.06% -5P  
+0.0DPR -0.4PL +68NM\$ 41NM%ile +87CM\$ 84% Rel  
2.76SCS -1.00HCR 34% Rel 0.50CCR 55% Rel  
1.20LIV 39% Rel 2.60GL 89% Rel -0.90EFC 42% Rel  
AGA 12/20 PTAT +0.6 +1.4UDC +1.7FLC 79%Rel PTI +33

## COULEE CREST LAREDO LALITA-ET USA000068039047 A2A2

12/20 USDA GPTA +856M +0.10% +57F -0.01% +26P  
+0.2DPR -0.7PL +312NM\$ 98NM%ile +311CM\$ 68% Rel  
3.05SCS 0.00HCR 34% Rel 0.10CCR 44% Rel  
0.30LIV 35% Rel -0.30GL 45% Rel 2.50EFC 36% Rel  
5 Rec YDev: +1829M +134F +66P

3 App 12/20 PTAT +0.2 +0.6UDR -0.5FLC 68%Rel CPI +99

Appraisal: 84 @ 4-06 (82/84) Gold Star Dam - 2020

1-09 365D 3X 22370M 5.4% 1216F 3.7% 824P DHIA  
3-02 365D 3X 29720M 5.6% 1652F 3.7% 1094P DHIA  
4-05 333D 3X 23610M 5.4% 1275F 3.7% 867P 94  
5-06 358D 3X 26720M 5.5% 1458F 3.6% 975P 94  
6-07 365D 3X 30500M 5.9% 1786F 3.8% 1146P DHIA  
1936D 142060M 5.6% 7903F 3.7% 5273P LIFE

#8(T) December 2020 CPI Cow List

# LOT 2 3 #1 JC PENNEY X LAVA IVF EMBRYOS

Breeder and Owner: COULEE CREST LLC  
CASHTON WI

PA: +456M +0.06% +31F +0.01% +17P +199CM\$ +193NM\$  
+1.3PTAT +1.4UDC +1.6FLC -1.2DPR +0.4PL +80CPI 2.94SCS

## SPRINGHILL JC PENNEY-ET 840003151591406 6GU114 A2A2

12/20 USDA GPTA +86M +0.03% +9F +0.02% +6P  
-1.5DPR +1.0PL +68NM\$ 41NM%ile +75CM\$ 50% Rel  
2.93SCS -1.90HCR 32% Rel -2.30CCR 34% Rel  
0.00LIV 30% Rel 0.40GL 41% Rel -1.10EFC 31% Rel  
AGA 12/20 PTAT +1.4 +1.3UDC +1.3FLC 48%Rel PTI +37

## COULEE CREST PILOT LAVA-ET USA000097000835

12/20 USDA GPTA +817M +0.08% +52F +0.00% +27P  
-0.9DPR -0.2PL +317NM\$ 98NM%ile +322CM\$ 61% Rel  
2.95SCS 0.00HCR 28% Rel -1.30CCR 34% Rel  
0.10LIV 28% Rel 1.10GL 41% Rel 1.90EFC 29% Rel  
2 Rec YDev: +1440M +162F +73P  
2 App 12/20 PTAT +1.1 +1.5UDR +1.9FLC 63%Rel CPI +122

Appraisal: VG 88 @ 4-05 (E V V V V)

2-11 365D 3X 27590M 5.6% 1558F 3.6% 997P DHIA  
4-01 305D 3X 23510M 5.8% 1368F 3.8% 902P 94

Nominted Jr. All-American Sr. 3-Year-Old 2019

Reserve Grand Champion Wisconsin State Jr. Show 2019

*Selling three (3) #1 IVF embryos sired by JC Penney and out of Coulee Crest Pilot Lava-ET. Embryos made with sexed semen. Embryos are A2A2 by parentage. Embryos are export eligible to Canada & the EU. Buyer responsible for cost and liability of shipping. Resulting calves would rank in the top 20 CPI Heifers, December 2020!*

## COULEE CREST NOVAK LAMBEAU-ET 840003128910115 7GU473 A2A2

12/20 USDA GPTA -22M +0.09% +14F +0.00% +0P  
-1.1DPR +0.9PL +94NM\$ 52NM%ile +96CM\$ 64% Rel  
2.94SCS +1.2SCR -1.80HCR 46% Rel -2.40CCR 42% Rel  
1.30LIV 35% Rel 0.70GL 78% Rel 2.40EFC 36% Rel  
AGA 12/20 PTAT +0.4 +0.4UDC +0.4FLC 59%Rel PTI +18

## SPRINGHILL MENTOR JAZZY-ET USA000068031553 A2A2

Appraisal: EX 95 @ 6-09 (E E E E E)

4-06 365D 2X 34720M 5.2% 1799F 3.6% 1260P\* DHIA



**Coulee Crest Pilot Lava-ET VG-88**

2-11 365D 3X 27,590M 5.6% 1,558F 3.6% 997P  
#1 CPI Cow December 2020  
Dam of Lots 1 & 2; Granddam of Lot 3



**Flambeau Manor Decision Lori-ET EX-90**

3-09 365D 3X 44,250M\* 5.9% 2,600F\* 3.0% 1,313P\*  
184,340M 5.4% 10,017F 3.3% 6,002P Lifetime  
Matriarch of Lots 1 - 4

**LOT 3 FIRST CHOICE OF NOV. '21 CALVES FROM TOP 2 CPI HEIFERS**

Breeder & Owner: VAN PATER JAMES & LINDA  
BEAVER DAM WI

**Sire Choice:**

**SPRINGHILL JAMES DEAN-ETV 840003151591428 551GU911 A2A2**

12/20 USDA GPTA -257M +0.15% +15F +0.07% +4P  
-0.5DPR +3.1PL +165NM\$ 70NM%ile +187CM\$ 44% Rel  
2.86SCS -1.80HCR 26% Rel -1.20CCR 30% Rel  
0.30LIV 27% Rel 0.10GL 28% Rel -2.40EFC 27% Rel  
AGA 12/20 PTAT +1.2 +1.8UDC +1.6FLC 44%Rel PTI +60

OR

**RIPLEY FARMS NETWORK C THEO 840003146571505 6GU112 A2A2**

12/20 USDA GPTA -118M +0.23% +34F +0.04% +3P  
+1.2DPR +4.4PL +338NM\$ 99NM%ile +354CM\$ 48% Rel  
2.71SCS 0.20HCR 29% Rel 0.70CCR 33% Rel  
2.00LIV 29% Rel 0.10GL 39% Rel 3.70EFC 30% Rel  
AGA 12/20 PTAT +0.4 +0.6UDC +1.5FLC 45%Rel PTI +80

OR

**RIPLEY FARMS SUNRISE RIVAL USA000068011347 91GU5223 A2A2**

12/20 USDA GPTA +811M +0.00% +38F +0.03% +32P  
-0.2DPR -0.1PL +214NM\$ 94NM%ile +227CM\$ 56% Rel  
2.94SCS -0.20HCR 30% Rel -0.90CCR 41% Rel  
-2.30LIV 32% Rel 1.80GL 42% Rel -2.10EFC 33% Rel  
AGA 12/20 PTAT +0.6 -0.5UDC +1.2FLC 54%Rel PTI +80

**Embryos by Theo or Rival would rank in the top 6 CPI Heifers, December 2020. Embryos by James Dean would rank in the top 20.**

*Selling buyer's first choice of 10 calves due November 2021 sired by James Dean, Theo or Rival and out of either Coulee Crest FF Lavas Lindsey-ETV or Coulee Crest FF Lavas Lynn-ETV. Choice to be made by the time the youngest calf is 60 days of age. TERMS: 25% due at time of sale, balance due at time of selection.*

**Dam Choice:**

**COULEE CREST FF LAVAS LINDSEY-ETV 840003213010531**

12/20 USDA GPTA +450M +0.11% +41F +0.05% +24P  
+0.0DPR +1.9PL +346NM\$ 98NM%ile +367CM\$ 42% Rel  
2.82SCS-0.80HCR 25% Rel -0.30CCR 28% Rel  
1.30LIV 25% Rel 1.00GL 30% Rel 2.70EFC 26% Rel  
0 App 12/20 PTAT +0.7 +1.0UDR +0.8FLC 43%Rel CPI +101  
#1 CPI Heifer December 2020

OR

**COULEE CREST FF LAVAS LYNN-ETV 840003213010535**

12/20 USDA GPTA +602M +0.13% +51F +0.03% +26P  
-0.9DPR +0.2PL +300NM\$ 98NM%ile +312CM\$ 42% Rel  
3.02SCS-0.80HCR 25% Rel -1.70CCR 28% Rel  
-0.10LIV 25% Rel 0.40GL 30% Rel 2.90EFC 26% Rel  
0 App 12/20 PTAT +0.8 +0.9UDR +0.5FLC 42%Rel CPI +99  
#2 CPI Heifer December 2020

**Dams' parentage:**

**COULEE CREST TOBY KEITH-ET 840003012927834 551GU908 A2A2**

12/20 USDA GPTA +36M +0.14% +27F +0.06% +12P  
+0.1DPR +2.2PL +246NM\$ 99NM%ile +268CM\$ 52% Rel  
2.82SCS -1.10HCR 32% Rel -1.00CCR 36% Rel  
1.30LIV 30% Rel 0.30GL 43% Rel 3.30EFC 32% Rel  
AGA 12/20 PTAT +0.3 +0.2UDC +1.2FLC 51%Rel PTI +65

**COULEE CREST PILOT LAVA-ET USA000097000835**

12/20 USDA GPTA +817M +0.08% +52F +0.00% +27P  
-0.9DPR -0.2PL +317NM\$ 98NM%ile +322CM\$ 61% Rel  
2.95SCS 0.00HCR 28% Rel -1.30CCR 34% Rel  
0.10LIV 28% Rel 1.10GL 41% Rel 1.90EFC 29% Rel  
2 Rec YDev: +1440M +162F +73P  
2 App 12/20 PTAT +1.1 +1.5UDR +1.9FLC 63%Rel CPI +122  
Appraisal: VG 88 @ 4-05 (EVVVV)  
2-11 365D 3X 27590M 5.6% 1558F 3.6% 997P DHIA  
4-01 305D 3X 23510M 5.8% 1368F 3.8% 902P 94  
#1 CPI Cow December 2020  
Nominted Jr. All-American Sr. 3-Year-Old 2019



**Coulee Crest Nick Lorilyn EX-91**

3-05 365D 3X 42,440M\* 5.3% 2,254F\* 3.1% 1,298P\*  
Dam of Lot 4; Maternal Family of Lots 1 - 3

**LOT 4 COULEE CREST TOBY LONETTA-ETV 840003214098945 A2A2**

Born: 09-04-2020 Tattoo LE P319 RE  
Breeder and Owner: COULEE CREST LLC  
CASHTON WI

PA: +877M -0.02% +35F -0.01% +27P +145CM\$ +141NM\$  
+0.3PTAT -0.4UDC +1.9FLC -1.8DPR -1.6PL +68CPI 2.87SCS

**RIPLEY FARMS PIE C TOBY USA000068047797 1GU446 A2A2**

12/20 USDA GPTA +80M +0.08% +17F +0.05% +12P  
-0.2DPR +1.9PL +175NM\$ 76NM%ile +197CM\$ 90% Rel  
2.70SCS -2.3SCR -1.10HCR 50% Rel -1.10CCR 64% Rel  
0.00LIV 44% Rel 0.00GL 94% Rel 1.40EFC 49% Rel  
AGA 12/20 PTAT +0.0 -0.4UDC +2.0FLC 86%Rel PTI +50

**COULEE CREST NICK LORILYN USA000068023988 A1A2**

12/20 USDA GPTA +1674M -0.12% +53F -0.07% +42P  
-3.4DPR -5.1PL +106NM\$ 74NM%ile +93CM\$ 87% Rel  
3.04SCS-2.30HCR 53% Rel -4.70CCR 69% Rel  
-5.20LIV 50% Rel 0.30GL 71% Rel 2.60EFC 56% Rel  
2 Rec YDev: +5527M +239F +150P  
3 App 12/20 PTAT +0.5 -0.4UDR +1.8FLC 87%Rel CPI +87  
Appraisal: 91 @ 5-00 (90/91)  
1-11 365D 3X 32060M\*5.1% 1624F\*3.2% 1010P\* DHIA  
3-05 365D 3X 42440M\*5.3% 2254F\*3.1% 1298P\* DHIA  
1168D 107900M 5.3% 5707F 3.3% 3533P LIFE

*Dam of Legend & Lakoda*

DTRS: COULEE CREST AP LORIANNA-ET 88 @ 3-02 (87/90)  
COULEE CREST AP LORILANE-ET 90 @ 3-11 (90/86)  
COULEE CREST AP LEXI-ET 88 @ 2-09 (90/88)  
2-02 365D 2X 30470M 3.9% 1182F 3.1% 946P DHIA

*Four-time All-American Nominee*

COULEE CREST TURLEY LYRIC-ET 85 @ 3-07 (77/85)  
3-02 365D 3X 32190M 3.2% 1016F 3.3% 1061P DHIA  
COULEE CREST AP LORILEE 90 @ 4-00 (91/90)  
2-10 365D 3X 41180M\*4.7% 1945F\*3.5% 1425P\* DHIA  
COULEE CREST ADACKA LAINEY-ET 85 @ 4-00 (85/85)  
3-05 365D 3X 29590M 6.3% 1865F\*3.8% 1137P DHIA  
COULEE CREST ALYMO LIV-ET 82 @ 4-01 (75/87)  
3-06 365D 2X 36540M\*5.2% 1898F 3.1% 1125P DHIA  
COULEE CREST AP LEXUS-ET 89 @ 2-01 (91/87)  
1-10 365D 2X 25050M 4.7% 1173F 3.5% 869P DHIA  
COULEE CREST TOP NOTCH LEXANN-ETV 90 @ 5-04 (91/87)  
4-01 365D 2X 26720M 3.8% 1013F 3.3% 886P DHIA  
COULEE CREST COPPER LULU-ETV 88 @ 2-10 (87/88)  
2-07 305D 3X 28460M 4.3% 1233F 3.2% 899P 93



**Coulee Crest AP Lorilee EX-90**

2-10 365D 3X 41,180M\* 4.7% 1,945F\* 3.5% 1,425P\*  
Maternal Sister to Lot 4

Selling Open  
**Ranks in the top 50 CPI Heifers December 2020**

**INDIAN ACRES AMERICAN PIE USA000068016348 31GU618 A2A2**

12/20 USDA GPTA +143M -0.17% -23F -0.05% -4P  
-1.4DPR +2.7PL -41NM\$ 23NM%ile -49CM\$ 97% Rel  
2.75SCS -3.00HCR 66% Rel -2.40CCR 88% Rel  
0.70LIV 69% Rel 1.10GL 97% Rel -4.50EFC 75% Rel  
AGA 12/20 PTAT +0.2 +0.4UDC +1.7FLC 97%Rel PTI -9

**RIPLEY FARMS ARON CONI TINA-ET USA000068022185**

Appraisal: 90 @ 4-09 (91/90) Gold Star Dam - 2018  
4-03 365D 3X 36150M 4.0% 1459F 3.3% 1193P DHIA

**LANG HAVEN TILLER NICK-ET USA000068009162 14GU310**

12/20 USDA GPTA +592M -0.03% +22F -0.03% +15P  
-3.3DPR -4.6PL -133NM\$ 17NM%ile -139CM\$ 92% Rel  
3.06SCS -2.50HCR 56% Rel -4.70CCR 78% Rel  
-6.80LIV 59% Rel 2.20GL 95% Rel 1.90EFC 63% Rel  
AGA 12/20 PTAT +0.8 -0.6UDC +0.3FLC 90%Rel PTI -3

**FLAMBEAU MANOR DECISION LORI-ET USA000068012709 A2A2**

12/20 USDA GPTA +1652M -0.07% +62F -0.11% +33P  
-1.1DPR -3.2PL +250NM\$ 96NM%ile +224CM\$ 83% Rel  
3.00SCS-0.50HCR 45% Rel -0.80CCR 59% Rel  
-1.20LIV 47% Rel 0.30GL 57% Rel 1.70EFC 50% Rel  
3 Rec YDev: +3706M +169F +78P  
2 App 12/20 PTAT +0.4 -0.1UDR +0.5FLC 81%Rel CPI +100  
Appraisal: 90 @ 8-02 (88/90) Gold Star Dam - 2013  
2-00 305D 3X 24725M 5.7% 1403F 3.0% 749P HIA  
3-09 365D 3X 44250M\*5.9% 2600F\*3.0% 1313P\* 94  
6-10 365D 3X 26920M 5.6% 1497F 2.8% 766P DHIA  
2328D 184340M 5.4% 10017F 3.3% 6002P LIFE  
DTRS: COULEE CREST GARY LORI-ET 91 @ 4-07 (89/91)  
4-04 343D 3X 29670M 3.7% 1090F 3.0% 888P DHIA  
COULEE CREST PRADA LATASHA-ET 90 @ 3-06 (92/87)  
3-03 365D 3X 36100M 4.6% 1659F 3.2% 1148P DHIA

**3D: FLAMBEAU MANOR ENHANCER LANA USA000003043629**

Appraisal: 92 @ 7-11 (90/90) Gold Star Dam - 2001  
5-10 365D 2X 30271M 5.4% 1645F 3.2% 968P DHIA  
1980D 130421M 4.9% 6454F 3.3% 4293P LIFE

**4D: FLAMBEAU MANOR VOL LAURA USA000003022186**

Appraisal: 90 @ 4-07  
4-02 305D 2X 18260M 4.2% 765F 3.7% 680P DHIA

**5D: FLAMBEAU MANOR LESLIE USA000002947026**

Appraisal: 90 @ 3-08 Gold Star Dam - 1992  
3-05 308D 2X 17320M 4.3% 738F 3.8% 655P DHIA

**6D: FLAMBEAU MANOR LAUREL USA000002861817**

Appraisal: 80 @ 9-04 Gold Star Dam - 1992  
6-01 357D 2X 21602M 4.5% 974F 3.7% 792P DHIA  
3193D 167770M 4.6% 7639F 3.7% 6168P LIFE



**Kadence Fames Lovely EX-92**  
 3-00 305D 21,920M 5.0% 1,104F 3.4% 735P  
 All-American Jr. 3-Year-Old 2020  
 Maternal Sister to Lot 5

**LOT 5 3 MAS X LUSH IVF EMBRYOS**

Breeder & Owner: KADENCE FARM  
 NEW GLARUS WI

*Selling three (3) IVF embryos by a mutually agreeable sire and out of Kadence Pie Lush. Buyer responsible for cost and liability of shipping.*

**Mutually Agreeable Sire**

**KADENCE PIE LUSH USA000097000385**

12/20 USDA PTA -139M +0.05% +3F +0.01% -2P  
 -0.9DPR +2.9PL +82NM\$ 67NM%ile +89CM\$ 50% Rel  
 2.84SCS-2.20HCR 22% Rel -1.60CCR 30% Rel  
 0.10LIV 24% Rel 0.00GL 33% Rel -2.60EFC 25% Rel  
 3 Rec YDev: -588M +11F -9P  
 3 App 12/20 PTAT +0.5 +0.7UDR +1.8FLC 58%Rel CPI +29  
 Appraisal: EX 90 @ 4-11 (EE+EV)  
 2-01 365D 2X 14700M 5.1% 750F 3.3% 488P DHIA  
 3-04 365D 2X 21100M 5.0% 1059F 3.3% 696P DHIA  
 4-09 365D 2X 22380M 4.9% 1100F 3.4% 755P DHIA  
 DTR: KADENCE FAMES LOVELY 92 @ 3-04 (93/92)  
 3-00 305D 2X 21920M 5.0% 1104F 3.4% 735P 95  
*All-American Junior Three-Year-Old 2020*

**INDIAN ACRES AMERICAN PIE USA000068016348 31GU618 A2A2**

12/20 USDA GPTA +143M -0.17% -23F -0.05% -4P  
 -1.4DPR +2.7PL -41NM\$ 23NM%ile -49CM\$ 97% Rel  
 2.75SCS -3.00HCR 66% Rel -2.40CCR 88% Rel  
 0.70LIV 69% Rel 1.10GL 97% Rel -4.50EFC 75% Rel  
 AGA 12/20 PTAT +0.2 +0.4UDC +1.7FLC 97%Rel PTI -9

**KADENCE YOGI LUCKYCHARM USA000068042521**

12/20 USDA PTA -259M +0.14% +13F +0.03% -3P  
 -0.4DPR -0.4PL +0NM\$ 41NM%ile +8CM\$ 51% Rel  
 3.01SCS-1.30HCR 22% Rel -0.70CCR 29% Rel  
 -0.60LIV 25% Rel -0.70GL 32% Rel -0.80EFC 26% Rel  
 2 Rec YDev: -434M +63F -5P  
 2 App 12/20 PTAT +0.4 +0.0UDR +0.1FLC 55%Rel CPI +7  
 Appraisal: 83 @ 4-06 (83/77)  
 3-01 365D 2X 15610M 5.5% 860F 3.5% 546P 96  
 4-03 332D 2X 17360M 5.5% 954F 3.4% 595P 97

**3D: KADENCE MP LEMON LIME USA000068014479**

Appraisal: 91 @ 6-11 (88/90)  
 4-10 365D 2X 26290M 3.8% 986F 3.2% 844P DHIA



**Pond NPines Beau Nutter Butter-ETV**  
 Unan. All-American Summer Yearling 2020  
 Junior Champion NGS-Louisville 2020  
 Dam of Lot 6

**LOT 6 4 #1 DRONE X NUTTERBUTTER EMBRYOS**

Breeder and Owner: RICHARDSON HAILEY  
 DANE WI

*Selling four (4) embryos sired by Drone and out of Pond NPines Beau Nutter Butter-ETV. Sexed semen was used. Buyer responsible for cost and liability of shipping.*

PA: +136M -0.01% +5F +0.01% +4P +47CM\$ +45NM\$  
 +1.1PTAT +0.9UDC +1.1FLC -1.1DPR +1.1PL +28CPI 3.03SCS

**HI GUERN VIEW LEVI DRONE USA000097004646 94GU959 A2A2**

12/20 USDA GPTA +169M -0.07% -4F +0.01% +8P  
 +0.2DPR +3.0PL +83NM\$ 52NM%ile +88CM\$ 54% Rel  
 2.99SCS -1.2SCR -0.60HCR 35% Rel -0.50CCR 41% Rel  
 -0.50LIV 35% Rel -0.40GL 42% Rel 1.10EFC 38% Rel  
 AGA 12/20 PTAT +1.4 +1.2UDC +1.8FLC 52%Rel PTI +48

**POND NPINES BEAU NUTTER BUTTER-ETV 840003206597583**

12/20 USDA GPTA +102M +0.05% +14F +0.00% +3P  
 -2.3DPR -0.8PL +6NM\$ 43NM%ile +5CM\$ 42% Rel  
 3.07SCS -1.70HCR 28% Rel -3.60CCR 29% Rel  
 -0.70LIV 26% Rel -0.50GL 37% Rel 0.80EFC 26% Rel  
 0 App 12/20 PTAT +0.7 +0.6UDR +0.4FLC 42%Rel CPI +8  
*Unanimous Jr. All American Summer Yearling 2020*  
*Unanimous All-American Summer Yearling 2020*  
*Junior Champion NGS-Louisville 2020*

**3D: FARIA FARMS MOZIER MENTOR NONA-ET USA000068048218**

Appraisal: 88 @ 5-03 (86/87)

**4D: LANG HAVEN TILLER NIRVANA-ET USA000068003934**

Appraisal: 89 @ 2-05 (88/90)

2-01 365D 2X 23890M 4.6% 1103F 3.4% 806P 101

*All-American 2005 & 2006*

*Nominated All-American Sr. 2-Year-Old 2007*

DTRS: FARIA FARMS CHALLENGE NOELLE-ET 90 @ 4-10 (87/90)

FARIA FARMS CARTER NEBRYIE-ET 91 @ 5-01 (91/92)

4-03 365D 2X 22640M 4.7% 1059F 3.5% 796P 102

FARIA FARMS CARTER NEVAEH-ET 90 @ 4-00 (87/93)

FARIA FARMS CONQUEROR NIVAL-ET 90 @ 3-09 (90/88)

FARIA FARMS Q ROYAL NINA-ET 91 @ 4-01 (91/88)

FARIA FARMS MOZIER MENTOR NORA-ET 90 @ 4-01 (87/90)

2-05 350D 2X 20230M 3.6% 722F 3.1% 625P 90

**5D: LANG HAVEN OPTION NADIA-ET USA000003073416**

Appraisal: 90 @ 3-07 (90/91)

3-04 365D 2X 37270M\*5.9% 2205F\*3.3% 1212P\* DHIA

**6D: LANG HAVEN FORTRESS NATALIE USA000003046706**

Appraisal: 91 @ 4-00

2-08 305D 2X 20130M 4.6% 920F 3.3% 659P DHIA

**7D: LANG HAVEN PERFECTO NICOLE USA000003021234**

Appraisal: 90 @ 4-03 Gold Star Dam - 1999

5-03 305D 2X 22490M 4.3% 960F 3.3% 732P DHIA

1693D 101780M 4.2% 4298F 3.3% 3317P LIFE

**MARODORE AARONS LEVI-ET USA000068025119 7GU438 A2A2**

12/20 USDA GPTA -187M -0.03% -14F -0.03% -11P  
 +1.1DPR +2.0PL -41NM\$ 23NM%ile -49CM\$ 96% Rel  
 3.00SCS 0.60HCR 62% Rel -0.10CCR 84% Rel  
 -0.50LIV 60% Rel -0.70GL 98% Rel 4.80EFC 71% Rel  
 AGA 12/20 PTAT +0.8 +0.3UDC +0.7FLC 96%Rel PTI -4

**HI GUERN VIEW DANCING DIVA-ET USA000068047311 A2A2**

Appraisal: EX 96 @ 7-09 (EEEEEE)

7-07 305D 2X 25620M 3.9% 1001F 3.5% 897P 94

2192D 142100M 4.5% 6461F 3.6% 5145P LIFE

**COULEE CREST NOVAK LAMBEAU-ET 840003128910115 7GU473 A2A2**

12/20 USDA GPTA -22M +0.09% +14F +0.00% +0P  
 -1.1DPR +0.9PL +94NM\$ 52NM%ile +96CM\$ 64% Rel  
 2.94SCS +1.2SCR -1.80HCR 46% Rel -2.40CCR 42% Rel  
 1.30LIV 35% Rel 0.70GL 78% Rel 2.40EFC 36% Rel  
 AGA 12/20 PTAT +0.4 +0.4UDC +0.4FLC 59%Rel PTI +18

**POND N PINES CRUNCH NUTELLA 840003136241830**

PA: -146M +0.06% +3F +0.00% -5P -50CM\$ -48NM\$

+0.7PTAT +0.6UDC +1.0FLC -1.7DPR -0.5PL -2CPI 3.11SCS

*Nominated Junior All-American Winter Calf 2017*



**Lang Haven Tiller Nirvana-ET VG-89**  
 2-01 365D 23,890M 4.6% 1,103F 3.4% 806P  
 4th Dam of Lot 6; Mat. Family of Lot 7





**Lang Haven Alstar Nuance EX-90 GSD**  
 4-07 365D 22,660M 5.5% 1,242F 3.1% 707P  
 Nominated Jr. All-American Fall Calf 2011  
 Granddam of Lot 7

**Lang Haven Laredo Nutella VG-87**  
 5-05 365D 17,140M 5.6% 963F 3.6% 615P  
 Nominated All-American 5-Year-Old 2018  
 Maternal Sister to Dam of Lot 7

**LOT 7 LANG HAVEN HERALD NOVA**

**USA000097011126**

Born: 10-02-2020 Tattoo LE L387

Selling Open

Breeder and Owner: LANGREHR JENNA  
 WEST SALEM WI

PA: -156M +0.06% +3F +0.04% +0P +51CM\$ +42NM\$  
 +0.9PTAT +0.7UDC +1.1FLC +0.3DPR +1.3PL +26CPI 2.96SCS

**SPRINGHILL ALTITUDE-ET-P USA000068032787 54GU486 A2A2**

12/20 USDA GPTA -1121M +0.14% -29F +0.06% -28P  
 +1.5DPR -1.2PL -203NM\$ 11NM%ile -191CM\$ 59% Rel  
 2.88SCS -0.50HCR 26% Rel 1.00CCR 30% Rel  
 0.70LIV 26% Rel 0.90GL 30% Rel 1.40EFC 28% Rel  
 AGA 12/20 PTAT +0.6 +0.9UDC +0.6FLC 57%Rel PTI -44

**IDLE GOLD A HERALD-P USA000097002947 54GU499 A2A2**

12/20 USDA GPTA -390M +0.11% +1F +0.08% +0P  
 +0.0DPR +0.6PL +18NM\$ 41NM%ile +39CM\$ 46% Rel  
 2.91SCS -1.30HCR 24% Rel -0.50CCR 27% Rel  
 -1.40LIV 24% Rel 0.20GL 26% Rel 0.10EFC 25% Rel  
 AGA 12/20 PTAT +0.8 +0.9UDC +1.0FLC 45%Rel PTI +19

**IDLE GOLD LEGEND HERA USA000078005552 A2A2**

Appraisal: EX 90 @ 4-07 (VEVEE)  
 2-02 365D 2X 17410M 5.0% 875F 3.9% 685P DHIA

**LANG HAVEN YOGI NEMO-ET USA000078004991**

12/20 USDA PTA +78M +0.01% +5F -0.01% +0P  
 +0.6DPR +2.0PL +66NM\$ 63NM%ile +63CM\$ 51% Rel  
 3.00SCS-0.40HCR 29% Rel 0.40CCR 36% Rel  
 0.20LIV 32% Rel -0.70GL 37% Rel 0.30EFC 32% Rel  
 3 Rec YDev: +246M +5F +1P  
 1 App 12/20 PTAT +0.9 +0.4UDR +1.2FLC 50%Rel CPI +32  
 Appraisal: 84 @ 2-06 (83/84)  
 2-02 310D 2X 10650M 4.5% 484F 3.4% 357P DHIA  
 3-03 294D 2X 8660M 4.5% 393F 3.1% 271P 89  
 4-02 365D 2X 12510M 4.3% 539F 3.4% 427P DHIA  
 5-06 305D 3X 12297M 4.7% 576F 3.6% 446P Proj. Act.  
 1st Place Jr. 3-Year-Old Wisconsin State Fair Jr. Show 2018  
 2nd Place Jr. 3-Year-Old Wisconsin State Jr. Show 2018

**EDGEWATER MEADOWS YOGIBEAR-ET USA00000604917 7GU402 A2A2**

12/20 USDA GPTA -469M +0.13% +0F +0.04% -9P  
 +0.2DPR +1.2PL +7NM\$ 35NM%ile +16CM\$ 99% Rel  
 2.98SCS -1.50HCR 76% Rel -0.10CCR 95% Rel  
 0.40LIV 85% Rel -1.10GL 99% Rel -0.70EFC 87% Rel  
 AGA 12/20 PTAT +1.2 +1.4UDC +0.2FLC 99%Rel PTI +12

**LANG HAVEN ALSTAR NUANCE USA000068041795**

12/20 USDA GPTA +859M -0.06% +28F -0.06% +18P  
 +0.9DPR +1.7PL +226NM\$ 94NM%ile +214CM\$ 69% Rel  
 2.96SCS 0.70HCR 40% Rel 0.90CCR 48% Rel  
 0.10LIV 41% Rel -0.30GL 50% Rel 1.30EFC 42% Rel  
 3 Rec YDev: +1542M +77F +25P  
 3 App 12/20 PTAT +0.6 +0.0UDR +1.5FLC 71%Rel CPI +80  
 Appraisal: 90 @ 5-03 (90/86) Gold Star Dam - 2017  
 2-06 365D 2X 20360M 5.2% 1067F 3.1% 627P DHIA  
 4-07 365D 2X 22660M 5.5% 1242F 3.1% 707P DHIA  
 Nominated Jr. All-American Fall Calf 2011  
 DTR: LANG HAVEN LAREDO NUTELLA 87 @ 7-03 (87/87)  
 5-05 365D 2X 17140M 5.6% 963F 3.6% 615P DHIA  
 Nominated All-American 5-Year-Old 2018

**3D: LANG HAVEN LES NICOLETTE-ET USA000068009177**

Appraisal: 91 @ 5-02 (92/92) Gold Star Dam - 2012  
 3-04 365D 2X 34500M 4.5% 1540F 3.2% 1112P DHIA  
 1283D 105270M 4.7% 4941F 3.3% 3463P LIFE  
 DTRS: LANG HAVEN PRADA NUGGET-ET 90 @ 8-10 (86/95)  
 3-08 328D 2X 20140M 5.6% 1129F 3.6% 717P 98  
 #16(T) CPI Cow December 2020  
 LANG HAVEN PRADA NATALIA-ET 90 @ 4-03 (90/88)  
 3-09 364D 2X 27480M 5.4% 1477F 3.3% 911P 97

**4D: LANG HAVEN DECISION NIAGARA-ET USA000003073421**

Appraisal: 85 @ 4-03 (85/74)  
 3-03 365D 2X 32820M\*5.1% 1687F\*3.1% 1026P DHIA

**5D: LANG HAVEN PERFECTO NICOLE USA000003021234**

Appraisal: 90 @ 4-03 Gold Star Dam - 1999  
 5-03 305D 2X 22490M 4.3% 960F 3.3% 732P DHIA  
 1693D 101780M 4.2% 4298F 3.3% 3317P LIFE

**6D: DAIRYMAN FRANK NORMA USA000002990719**

Appraisal: 87 @ 4-11

**7D: DAIRYMAN PATRICIAN NORA USA000002880402**

Appraisal: 90 @ 3-11  
 3-02 362D 2X 21250M 4.2% 884F 3.4% 719P DHIA



**Sniders Garrett Ashanti-ET EX-94**

141,460M 5.1% 7,163F 3.7% 5,179P Life  
All-American Aged Cow 2014  
Dam of Lot 8

**LOT 8 3 #1 MICHELANGELO X ASHANTI IVF EMBRYOS**

Breeder and Owner: GABLE AARON  
NEW ENTERPRISE PA

PA: -119M +0.10% +10F +0.06% +6P +80CM\$ +68NM\$  
+0.6PTAT +0.8UDC +1.0FLC -0.3DPR +0.2PL +34CPI 3.13SCS

**GLADHEART MICHELANGELO-ET 840003206246837 54GU502 A2A2**

12/20 USDA GPTA +403M -0.07% +5F +0.01% +15P  
-0.7DPR -0.4PL +33NM\$ 41NM%ile +36CM\$ 50% Rel  
3.06SCS -1.00HCR 32% Rel -0.90CCR 38% Rel  
-1.60LIV 32% Rel -0.40GL 41% Rel 1.10EFC 33% Rel  
AGA 12/20 PTAT +0.3 +0.3UDC +0.7FLC 49%Rel PTI +29

**SNIDERS GARRETT ASHANTI-ET USA000068018756 A2A2**

12/20 USDA GPTA -640M +0.26% +15F +0.11% -3P  
+0.2DPR +0.7PL +102NM\$ 73NM%ile +123CM\$ 70% Rel  
3.19SCS -0.10HCR 30% Rel 1.10CCR 42% Rel  
1.10LIV 37% Rel 1.80GL 42% Rel -0.10EFC 37% Rel  
4 Rec YDev: -934M +36F +2P  
3 App 12/20 PTAT +0.8 +1.3UDR +1.2FLC 72%Rel CPI +38  
Appraisal: EX 94 @ 12-01 (EEEE) 2E  
2-03 365D 2X 16150M 4.8% 777F 3.4% 544P DHIA  
3-07 365D 2X 18000M 5.0% 908F 3.7% 663P DHIA  
5-08 365D 2X 22060M 5.0% 1094F 3.5% 775P DHIA  
7-00 365D 2X 25960M 4.8% 1236F 3.4% 889P DHIA  
9-09 365D 2X 24290M 4.4% 1073F 3.1% 748P DHIA  
3302D 170730M 5.2% 8901F 3.8% 6434P LIFE

All-American Aged Cow 2014  
Honorable Mention All-American Aged Cow 2019  
Grand Champion NGS-Louisville 2017  
Total Performace Cow NGS-Harrisburg 2019  
DTR: SNIDERS HP GG PIE ASHTON-ETV 86 @ 2-11 (86/85)  
2-01 305D 2X 18520M 5.7% 1047F 3.3% 604P 96  
Reserve All-American Jr. 2-Year-Old 2019

**3D: CEDAR FRINGED ALTANN USA000003045188**

Appraisal: 95 @ 6-11 (95/93) Gold Star Dam - 2001  
6-04 365D 2X 31150M 4.8% 1486F 3.0% 941P 94  
2999D 168160M 4.8% 8035F 3.3% 5522P LIFE  
Dam of Aaron, Alstar, Adacka, Altanic, Activate & Achieve  
All-American 4-Year-Old 2000  
Reserve All-American Jr. 2-Year-Old 1998  
Honorable Mention All-American Aged Cow 2002  
Honorable Mention Jr. All-American Jr. 2-Year-Old 1999  
Nominated All-American 5-Year-Old 2001  
16 Excellent Daughters



**Sniders HP GG Pie Ashton-ETV VG-86**

2-01 305D 18,520M 5.7% 1,047F 3.3% 604P  
Reserve All-American Jr. 2-Year-Old 2019  
Maternal Sister to Lot 8

Selling three (3) #1 IVF embryos sired by Michelangelo and out of Sniders Garrett Ashanti-ET. Embryos made with reverse sorted semen for females. Embryos are A2A2 by parentage. Buyer responsible for cost and liability of shipping.

**COULEE CREST GRUMPY LEGEND-ET USA000068045040 7GU451 A2A2**

12/20 USDA GPTA +561M -0.09% +10F +0.04% +25P  
-2.1DPR -0.7PL +43NM\$ 41NM%ile +54CM\$ 95% Rel  
3.14SCS -1.50HCR 61% Rel -3.60CCR 80% Rel  
-3.50LIV 56% Rel -0.90GL 97% Rel 4.40EFC 62% Rel  
AGA 12/20 PTAT +1.0 +1.3UDC +1.4FLC 93%Rel PTI +55

**MAPLEHURST LES MARZIPAN CAN000009594210 A2A2**

Appraisal: EX 92 @ 7-10 (EEEE) 2E

**LAND OF LIVING P GARRETT-ET USA00000603126 72GU134 A2A2**

PA: -891M +0.07% -30F +0.03% -26P -127CM\$ -135NM\$  
+0.1PTAT +0.1UDC +1.1FLC +2.4DPR +0.4PL -34PTI 2.67SCS

**SNIDERS BEN ALIYAH USA000003057464**

12/20 USDA PTA -86M +0.19% +30F +0.09% +13P  
+0.3DPR +0.7PL +168NM\$ 87NM%ile +183CM\$ 74% Rel  
3.47SCS 1.20HCR 27% Rel -0.10CCR 56% Rel  
0.10LIV 40% Rel 0.10GL 47% Rel 1.90EFC 40% Rel  
5 Rec YDev: -253M +56F +25P  
4 App 12/20 PTAT +0.6 +0.9UDR +0.7FLC 77%Rel CPI +71  
Appraisal: 93 @ 4-08 (93/93) Gold Star Dam - 2003  
2-02 324D 2X 17000M 4.7% 803F 3.4% 572P 95  
3-03 304D 2X 17640M 4.3% 758F 3.6% 629P DHIA  
4-02 305D 2X 21670M 5.5% 1196F 3.5% 762P 94  
5-07 365D 2X 21930M 4.6% 1016F 3.7% 815P DHIA  
7-00 365D 2X 12230M 4.7% 576F 3.6% 439P DHIA  
Nominated All-American Aged Cow 2004

Son: SNIDERS GARRETT ALYMO-ET PTI +44  
DTRS: SNIDERS OMNI AEROLIN 92 @ 5-06 (93/88)  
8-03 365D 2X 24440M 4.4% 1076F 3.3% 805P DHIA  
SNIDERS LORAL AVALON-ET 90 @ 5-03 (90/90)  
4-08 365D 2X 27020M 4.9% 1335F 3.4% 908P DHIA  
SNIDERS GARRETT ALLYSON-ET 93 @ 10-06 (95/90)  
6-05 365D 2X 27070M 4.5% 1229F 3.4% 917P DHIA



**Dairyman Cordell Phanny EX-90**

3-06 365D 3X 24,560M 6.1% 1,509F 38% 937P  
Dam of Phantastic & Pharmer at GGS  
Dam of Lot 9



**Dairyman Spider Phame-ET VG-88**

4-06 365D 3X 27,990M 5.1% 1,432F 3.9% 1,081P  
Dam of Phonze at Select Sires  
Granddam of Lot 9

**LOT 9 DAIRYMAN THEO 4872 PHADE-ET 840003218931894 A2A2**

Born: 12-02-2020 Tag # 4872  
Breeder & Owner: HOARDS DAIRYMAN FARM  
FORT ATKINSON WI

Selling open

Ranks in the top 115 CPI Heifers - December 2020

PA: -259M +0.21% +25F +0.08% +4P +244CM\$ +222NMS  
+0.8PTAT +0.6UDC +1.1FLC +0.4DPR +3.0PL +59CPI 2.84SCS

**LANG HAVEN JUDGMENT NET WORTH-ET USA000078006591 14GU331 A2A2**

12/20 USDA GPTA -445M +0.18% +11F +0.06% -4P  
+1.7DPR +3.3PL +177NM\$ 82NM%ile +193CM\$ 73% Rel  
2.94SCS 0.00HCR 34% Rel 1.60CCR 42% Rel  
1.90LIV 35% Rel -1.40GL 74% Rel 1.40EFC 38% Rel  
AGA 12/20 PTAT +0.1 +0.4UDC +0.3FLC 62%Rel PTI +34

**RIPLEY FARMS NETWORK C THEO 840003146571505 6GU112 A2A2**

12/20 USDA GPTA -118M +0.23% +34F +0.04% +3P  
+1.2DPR +4.4PL +338NM\$ 99NM%ile +354CM\$ 48% Rel  
2.71SCS 0.20HCR 29% Rel 0.70CCR 33% Rel  
2.00LIV 29% Rel 0.10GL 39% Rel 3.70EFC 30% Rel  
AGA 12/20 PTAT +0.4 +0.6UDC +1.5FLC 45%Rel PTI +80

**RIPLEY FARMS DL C TILLIE-TW USA000068033397 A2A2**

Appraisal: 88 @ 3-04 (90/87) Gold Star Dam - 2018  
3-01 365D 3X 22680M 4.8% 1099F 3.4% 766P DHIA

**DAIRYMAN CORDELL PHANNY USA000070781164**

12/20 USDA GPTA -400M +0.19% +15F +0.11% +5P  
-0.5DPR +1.5PL +105NM\$ 74NM%ile +133CM\$ 71% Rel  
2.96SCS-1.00HCR 36% Rel -0.80CCR 43% Rel  
-0.60LIV 33% Rel 1.20GL 46% Rel 1.20EFC 38% Rel  
2 Rec YDev: +152M +103F +54P  
4 App 12/20 PTAT +1.1 +0.5UDR +0.6FLC 76%Rel CPI +34  
Appraisal: 90 @ 3-11 (90/90)  
2-03 365D 3X 24360M 5.5% 1333F 3.8% 929P DHIA  
3-06 365D 3X 24560M 6.1% 1509F 3.8% 937P DHIA  
Dam of Phantastic & Pharmer at Guernsey Gold Sires  
DTRS: DAIRYMAN LAREDO 2322 PHANTOM 85 @ 6-10 (86/83)  
4-03 347D 3X 26030M 4.7% 1215F 3.8% 997P 96  
DAIRYMAN LEGEND 2719 PHOENIX-TW 83 @ 2-07 (83/81)  
2-01 365D 3X 27510M 4.6% 1256F 3.6% 1003P DHIA

**RIPLEY FARMS AARON CORDELL USA000068027378 7GU440 A1A2**

12/20 USDA GPTA +68M +0.08% +18F +0.00% +3P  
-1.1DPR +1.2PL +87NM\$ 52NM%ile +92CM\$ 95% Rel  
2.84SCS -0.20HCR 61% Rel -1.60CCR 82% Rel  
-1.40LIV 59% Rel 1.10GL 98% Rel 0.00EFC 67% Rel  
AGA 12/20 PTAT +0.4 +0.5UDC -0.2FLC 94%Rel PTI +18

**3D: MARFRED ENTICER PHOEM USA000003058326**

Appraisal: 90 @ 4-10 (91/86)  
3-00 304D 2X 18620M 5.4% 1011F 3.6% 670P DHIA

**4D: MARFRED SMOKIN GUN PHOEBE USA000003047175**

Appraisal: 86 @ 7-01 (86/85)

**5D: MARFRED PERFECTO PRALINE USA000003016176**

Appraisal: 80 @ 4-02

**6D: MARFRED IDEAL PRIZE USA000002982323**

Appraisal: 83 @ 4-02  
2-11 365D 2X 18620M 5.0% 932F 3.8% 700P DHIA

**7D: MARFRED ARCHITECT PRIMROSE USA000002943266**

Appraisal: 81 @ 5-00

**8D: MARFRED KA PRIMROSE USA000002879800**

Appraisal: 92 @ 5-02

3-04 365D 2X 21420M 5.8% 1239F\*3.3% 702P DHIA

**DAIRYMAN SPIDER PHAME-ET USA000063178679**

12/20 USDA GPTA -4M +0.22% +38F +0.13% +23P  
-2.0DPR -1.7PL +92NM\$ 70NM%ile +124CM\$ 71% Rel  
3.25SCS-1.60HCR 33% Rel -2.30CCR 47% Rel  
-2.30LIV 31% Rel 1.40GL 56% Rel 4.30EFC 36% Rel  
3 Rec YDev: +243M +96F +59P  
5 App 12/20 PTAT +0.8 -0.4UDR -0.2FLC 75%Rel CPI +45  
Appraisal: 88 @ 4-09 (88/86)  
2-01 365D 3X 22110M 5.4% 1183F 3.7% 818P DHIA  
3-02 324D 3X 21880M 5.4% 1174F 3.6% 797P DHIA  
4-06 365D 3X 27990M 5.1% 1432F 3.9% 1081P DHIA

Dam of 7GU447 Phonze

DTRS: DAIRYMAN HP LEGEND PHEATURE-ET 86 @ 4-05 (88/78)

2-10 327D 3X 21560M 4.8% 1029F 4.0% 854P 96

DAIRYMAN JG CORDELL PHOEBE-ET 86 @ 4-11 (87/83)

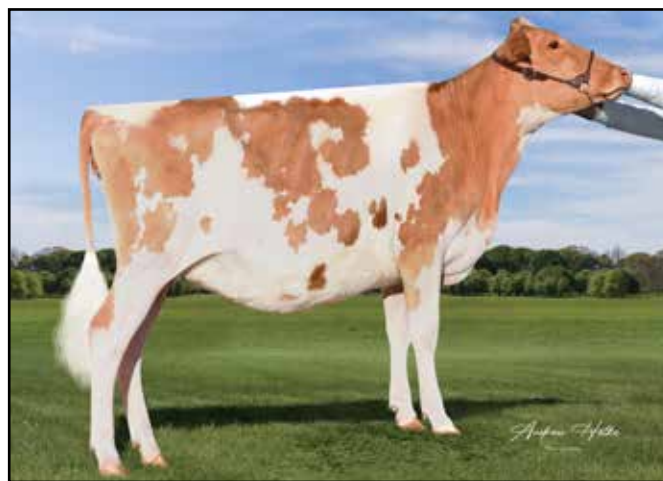

**Empire Lone Star Sansa Stark-ETV**

All-American Spring Yearling 2017

Full Sister to Lot 10; Maternal Sister to Lot 11

**Empire Lone Star Caitlyn Stark-ETV**

Nominated All-American 2019 & 2020

Full Sister to Lot 10; Maternal Sister to Lot 11

**LOT 10 EMPIRE LONE STAR TONI STARK-ETV 840003205941966**

Born: 12-14-2020 Tag # 12941

Breeder and Owner: SCHRUPP TIM & MEGAN  
PAYNESVILLE MN

PA: +545M -0.05% +17F -0.01% +18P +47CM\$ +46NM\$  
+0.0PTAT -0.7UDC -0.1FLC -1.8DPR -1.0PL +15CPI 3.07SCS

Selling open

**COULEE CREST LUXURY SPIDER-ET USA000000604229 1GU415**

12/20 USDA GPTA +249M +0.08% +26F +0.09% +25P  
-3.1DPR -3.4PL -21NM\$ 29NM%ile +2CM\$ 97% Rel  
3.27SCS -1.10HCR 69% Rel -3.10CCR 90% Rel  
-3.80LIV 74% Rel -0.30GL 98% Rel 6.50EFC 79% Rel  
AGA 12/20 PTAT +0.3 +0.0UDC -1.7FLC 97%Rel PTI +9

**SPRINGHILL J LONE STAR-ET USA000068030411 31GU624 A2A2**

12/20 USDA GPTA +250M -0.01% +10F +0.04% +16P  
-3.1DPR -3.1PL -81NM\$ 23NM%ile -70CM\$ 93% Rel  
3.10SCS -2.00HCR 51% Rel -4.20CCR 74% Rel  
-3.60LIV 51% Rel 2.40GL 95% Rel 2.30EFC 59% Rel  
AGA 12/20 PTAT +0.4 -0.5UDC +0.1FLC 92%Rel PTI -9

**DIX LEE TILLER JOKE USA000068001932**

Appraisal: 93 @ 5-08 (93/92)  
5-06 365D 2X 31350M 4.9% 1543F 3.3% 1033P DHIA

**EMPIRE ALSTAR SADIE 982000369699440**

12/20 USDA GPTA +839M -0.08% +24F -0.05% +19P  
-0.4DPR +1.2PL +173NM\$ 88NM%ile +163CM\$ 46% Rel  
3.04SCS-0.20HCR 33% Rel -0.50CCR 38% Rel  
0.70LIV 34% Rel -0.30GL 40% Rel 1.50EFC 35% Rel  
2 App 12/20 PTAT -0.4 -0.9UDR -0.3FLC 48%Rel CPI +39

**SNIDERS RONALDS ALSTAR USA000000604761 7GU398 A2A2**

12/20 USDA GPTA +942M -0.09% +26F -0.08% +16P  
+1.0DPR +2.9PL +244NM\$ 94NM%ile +224CM\$ 98% Rel  
3.04SCS 1.60HCR 72% Rel 1.50CCR 91% Rel  
0.90LIV 76% Rel -1.20GL 99% Rel 6.30EFC 80% Rel  
AGA 12/20 PTAT -0.5 -0.9UDC +1.1FLC 98%Rel PTI +67

Appraisal: 83 @ 4-00 (80/82)

DTR: EMPIRE LONE STAR SANSA STARK-ETV

All-American Spring Yearling 2017

EMPIRE LONE STAR CAITLYN STARK-ETV

Nominated All-American 2019 & 2020

**EMPIRE FARM LOMBARDI SUSAN USA000066529826**

**LOT 11 3 #1 JAMES DEAN X SADIE IVF EMBRYOS**

Breeder and Owner: SCHRUPP TIM & MEGAN  
PAYNESVILLE MN

PA: +291M +0.04% +20F +0.01% +12P +175CM\$ +169NM\$  
+0.4PTAT +0.5UDC +0.7FLC -0.5DPR +2.2PL +50CPI 2.95SCS

Selling three (3) #1 IVF embryos sired by James Dean and out of Empire Alstar Sadie. Embryos were made using reverse sorted semen for females. Buyer responsible for cost and liability of shipping.

**SPRINGHILL JAMES DEAN-ETV 840003151591428 551GU911 A2A2**

12/20 USDA GPTA -257M +0.15% +15F +0.07% +4P  
-0.5DPR +3.1PL +165NM\$ 70NM%ile +187CM\$ 44% Rel  
2.86SCS -1.80HCR 26% Rel -1.20CCR 30% Rel  
0.30LIV 27% Rel 0.10GL 28% Rel -2.40EFC 27% Rel  
AGA 12/20 PTAT +1.2 +1.8UDC +1.6FLC 44%Rel PTI +60

**IDLE GOLD A HERALD-P USA000097002947 54GU499 A2A2**

12/20 USDA GPTA -390M +0.11% +1F +0.08% +0P  
+0.0DPR +0.6PL +18NM\$ 41NM%ile +39CM\$ 46% Rel  
2.91SCS -1.30HCR 24% Rel -0.50CCR 27% Rel  
-1.40LIV 24% Rel 0.20GL 26% Rel 0.10EFC 25% Rel  
AGA 12/20 PTAT +0.8 +0.9UDC +1.0FLC 45%Rel PTI +19

**EMPIRE ALSTAR SADIE 982000369699440**

12/20 USDA GPTA +839M -0.08% +24F -0.05% +19P  
-0.4DPR +1.2PL +173NM\$ 88NM%ile +163CM\$ 46% Rel  
3.04SCS-0.20HCR 33% Rel -0.50CCR 38% Rel  
0.70LIV 34% Rel -0.30GL 40% Rel 1.50EFC 35% Rel  
2 App 12/20 PTAT -0.4 -0.9UDR -0.3FLC 48%Rel CPI +39  
Appraisal: 83 @ 4-00 (80/82)

**SPRINGHILL MENTOR JAZZY-ET USA000068031553 A2A2**

Appraisal: EX 95 @ 6-09 (EEEEEE)  
4-06 365D 2X 34720M 5.2% 1799F 3.6% 1260P\* DHIA

**SNIDERS RONALDS ALSTAR USA000000604761 7GU398 A2A2**

12/20 USDA GPTA +942M -0.09% +26F -0.08% +16P  
+1.0DPR +2.9PL +244NM\$ 94NM%ile +224CM\$ 98% Rel  
3.04SCS 1.60HCR 72% Rel 1.50CCR 91% Rel  
0.90LIV 76% Rel -1.20GL 99% Rel 6.30EFC 80% Rel  
AGA 12/20 PTAT -0.5 -0.9UDC +1.1FLC 98%Rel PTI +67

**EMPIRE FARM LOMBARDI SUSAN USA000066529826**



**Prairie Moon T Gun Louroses EX-90**  
 Reserve All-American Yearling in Milk 2019  
 Nominated All-American Sr. 2-Year-Old 2020  
 Dam of Lot 12

**LOT 12 CHOICE OF 3 BEAU OR YOGIBEAR X LOUROSES IVF EMBRYOS**

Breeder & Owner: SIVESIND LESLIE  
 WAUKON IA

*Selling three (3) IVF embryos sired by Beau or Yogibear and out of Prairie Moon T Gun Louroses. Buyer's choice of sire - can be combination of both. Beau embryos are #1s and were made with sexed semen; Yogibear embryos are #2s and were reverse sorted for females. Buyer responsible for cost and liability of transport.*

**COULEE CREST NOVAK LAMBEAU-ET 840003128910115 7GU473 A2A2**

12/20 USDA GPTA -22M +0.09% +14F +0.00% +0P  
 -1.1DPR +0.9PL +94NM\$ 52NM%ile +96CM\$ 64% Rel  
 2.94SCS +1.2SCR -1.80HCR 46% Rel -2.40CCR 42% Rel  
 1.30LIV 35% Rel 0.70GL 78% Rel 2.40EFC 36% Rel  
 AGA 12/20 PTAT +0.4 +0.4UDC +0.4FLC 59%Rel PTI +18

OR

**EDGEWATER MEADOWS YOGIBEAR-ET USA000000604917 7GU402 A2A2**

12/20 USDA GPTA -469M +0.13% +0F +0.04% -9P  
 +0.2DPR +1.2PL +7NM\$ 35NM%ile +16CM\$ 99% Rel  
 2.98SCS -1.50HCR 76% Rel -0.10CCR 95% Rel  
 0.40LIV 85% Rel -1.10GL 99% Rel -0.70EFC 87% Rel  
 AGA 12/20 PTAT +1.2 +1.4UDC +0.2FLC 99%Rel PTI +12

**KNAPPS AP TOP GUN-ET USA000097001280 54GU492**

AGA 12/20 PTAT +0.3 +1.0UDC +0.3FLC 53%Rel

**PRAIRIE MOON T GUN LOUROSES USA000097006301**

1 App 12/20 PTAT +0.2 +0.8UDR +0.8FLC 33%Rel  
 Appraisal: EX 90 @ 3-02 (VEVEE)  
 Reserve All-American Yearling in Milk 2019  
 Nominated All-American Sr. 2-Year-Old 2020

**PRAIRIE MOON M LOUMILA USA000097006300**



**Prairie Moon Lucelia**  
 2nd Spring Yearling Wisconsin State Show &  
 Midwest Dairy Congress 2020  
 Maternal Family of Lot 12



**Knapps HP MB Prada Tammy-ET**  
 5-04 365D 35,020M 4.2% 1,472F 3.4% 1,136P  
 Junior All-American 5-Year-Old 2019  
 Dam of Lot 13

**LOT 13 4 #2 ALYMO X TAMMY IVF EMBRYOS**

Breeder & Owner: RICHARDSON ALEX & MARY  
 WAPAKONETA OH

PA: -115M +0.08% +7F +0.04% +2P +106CM\$ +97NM\$  
 +1.1PTAT +1.4UDC +1.7FLC +0.1DPR +1.7PL +43CPI 2.94SCS

**SNIDERS GARRETT ALYMO-ET USA000068018751 179GU8**

12/20 USDA PTA -637M +0.23% +10F +0.08% -8P  
 +0.8DPR +0.9PL +95NM\$ 52NM%ile +112CM\$ 84% Rel  
 3.01SCS -0.40HCR 23% Rel 0.40CCR 54% Rel  
 0.80LIV 31% Rel 1.90GL 45% Rel -2.90EFC 34% Rel  
 AGA 12/20 PTAT +1.0 +1.7UDC +1.8FLC 82%Rel PTI +44

**KNAPPS HP MB PRADA TAMMY-ET 840003012938705 A1A2**

12/20 USDA GPTA +407M -0.08% +4F -0.01% +11P  
 -0.7DPR +2.5PL +99NM\$ 72NM%ile +100CM\$ 62% Rel  
 2.86SCS -0.30HCR 32% Rel -1.60CCR 41% Rel  
 -1.60LIV 34% Rel 1.10GL 42% Rel 2.00EFC 35% Rel  
 3 Rec YDev: +2579M +82F +82P  
 5 App 12/20 PTAT +1.2 +1.0UDR +1.5FLC 60%Rel CPI +42  
 Appraisal: EX 92 @ 6-00 (EEEEVE) 2E  
 2-03 365D 3X 22960M 4.5% 1044F 3.3% 769P DHIA  
 3-10 365D 3X 24130M 4.3% 1027F 3.4% 826P DHIA  
 5-04 365D 2X 35020M 4.2% 1472F 3.2% 1136P DHIA  
 1672D 117370M 4.5% 5264F 3.4% 4029P LIFE  
*Junior All-American & HM All-American 5-Year-Old 2019*  
*Reserve Junior All-American & HM All-American Sr. 3-Year-Old 2017*  
*Total Performance Cow NGS- & NJS-Louisville 2019*  
*Grand Champion Ohio State Fair Jr. Show 2016*  
*Reserve Grand Champion Ohio State Fair Jr. Show 2017*  
 Dtrs: HP MB TRIBUTE TO BALMORAL 87 @ 4-06 (87/84)  
 2-02 365D 3X 12850M 4.9% 632F 3.4% 439P DHIA  
 1st 4-Year-Old Ohio Summer Dairy Show 2020  
 BALMORAL NOVAK TAMMYLICIOUS 87 @ 2-11 (90/86)



**Knapps Altanic Tamber-TW EX-91**  
 4-02 365D 24,140M 4.4% 1,058F 3.4% 822P  
 Junior All-American Jr. 2-Year-Old 2012  
 Maternal Sister to Dam of Lot 13

*Selling four (4) #2 IVF embryos sired by Alymo and out of Knapps HP MB Prada Tammy-ET. Reverse sorted semen was used for females. Buyer is responsible for cost and liability of shipping.*

**LAND OF LIVING P GARRETT-ET USA000000603126 72GU134 A2A2**

**SNIDERS BEN ALIYAH USA000003057464**

Appraisal: 93 @ 4-08 (93/93) Gold Star Dam - 2003  
 5-07 365D 2X 21930M 4.6% 1016F 3.7% 815P DHIA

**INDIAN ACRES PRADA-ET USA000068026022 200GU305 A1A2**

12/20 USDA GPTA -17M -0.12% -22F -0.04% -7P  
 -0.5DPR +2.9PL -31NM\$ 29NM%ile -39CM\$ 95% Rel  
 2.86SCS -0.30HCR 61% Rel -2.10CCR 82% Rel  
 -0.20LIV 63% Rel 1.90GL 96% Rel 1.10EFC 68% Rel  
 AGA 12/20 PTAT +0.7 +0.9UDC +2.6FLC 95%Rel PTI +8

**KNAPPS REGIS TAMESTY-ET USA000068023082**

12/20 USDA PTA +313M -0.09% -1F -0.02% +7P  
 +0.0DPR +1.1PL +12NM\$ 44NM%ile +12CM\$ 64% Rel  
 2.82SCS -0.80HCR 23% Rel -1.20CCR 37% Rel  
 -1.50LIV 31% Rel 0.80GL 39% Rel -1.40EFC 31% Rel  
 2 Rec YDev: +1215M +38F +35P  
 2 App 12/20 PTAT +0.9 +0.4UDR -2.1FLC 63%Rel CPI -8  
 Appraisal: 90 @ 3-08 (91/87)  
 1-11 365D 2X 22870M 4.5% 1037F 3.1% 717P DHIA  
 3-00 365D 2X 29690M 4.9% 1459F 3.4% 997P DHIA  
 Dtrs: KNAPPS ALTANIC TAMBER-TW 91 @ 3-10 (91/91)  
 4-02 365D 2X 24140M 4.4% 1058F 3.4% 822P DHIA  
 KNAPPS ALTANIC TAMBESTINA 85 @ 2-02 (85/83)  
 1-11 365D 2X 20330M 5.1% 1037F 3.0% 611P DHIA

**3D: KNAPPS ACE TAMERA USA000068006299**

Appraisal: 93 @ 9-07 (91/92)  
 9-07 365D 2X 32350M 4.2% 1351F 3.2% 1036P DHIA  
 3038D 178720M 4.4% 7847F 3.4% 6004P LIFE



**Four Winds Valiant Serena EX-93**

All-American Sr. 3-Year-Old 2010  
Intermediate Champion NGS-Madison 2010  
Granddam of Lot 14

**LOT 14 GUERNSEY PRAIRIE LM SATISFY USA000097010735**

Born: 06-15-2020 Tattoo LE 1825 RE VGF  
Breeder and Owner: WEISENSEL HAILEY & LAURYN  
MARSHALL WI

PA: -532M -0.01% -27F +0.02% -15P -251CM\$ -249NM\$  
+0.5PTAT +0.4UDC +1.2FLC -1.1DPR -1.6PL -43CPI 3.21SCS

**FLAMBEAU MANOR LADYS MAN USA000078006572 7GU468 A2A2**

12/20 USDA GPTA -442M -0.06% -30F -0.02% -18P  
+0.4DPR -0.6PL -233NM\$ 5NM%ile -245CM\$ 89% Rel  
3.23SCS -0.8SCR -1.20HCR 47% Rel -1.60CCR 57% Rel  
-0.60LIV 37% Rel -1.50GL 95% Rel 0.40EFC 46% Rel  
AGA 12/20 PTAT +0.2 -0.1UDC +0.6FLC 83%Rel PTI -47

**GRNSY PRAIRIE FAME SPOTLIGHT-ET 840003139270700**

PA: -622M +0.04% -23F +0.06% -12P -256CM\$ -264NM\$  
+0.7PTAT +0.8UDC +1.8FLC -2.5DPR -2.5PL -39CPI 3.19SCS

Appraisal: +83 @ 2-06 (+V+++)  
1st Place Jr. 2-Year-Old Wisconsin State Jr. Show 2020  
2nd Place Jr. 2-Year-Old Midwest Dairy Congress Jr. Show 2020

**3D: FOUR WINDS DEEMAND SABRINA USA000003083047**

Appraisal: 91 @ 3-09 (90/91)  
3-04 365D 2X 21670M 4.5% 965F 3.0% 640P DHIA  
Honorable Mention All-American Jr. 3-Year-Old 2006

**4D: FOUR WINDS PERFECT SERENA USA000003053309**

Appraisal: 94 @ 5-10 (94/92)  
5-06 365D 2X 28730M 3.8% 1086F 3.1% 888P DHIA  
Reserve Grand Champion Wisconsin State Fair 2002

**5D: FOUR WINDS ADM B SILK-ET USA000003030602**

Appraisal: 93 @ 4-10  
3-06 365D 2X 30820M\*3.9% 1187F 3.1% 955P DHIA  
Three-Time Honorable Mention All-American

**6D: SHADY VIEW DF STRAWBERRY USA000002859385**

Appraisal: 93 @ 10-09  
9-01 365D 2X 21520M 4.3% 927F 3.5% 752P DHIA  
2125D 103700M 4.5% 4679F 3.6% 3751P LIFE  
All-American Aged Cow 1988

**6D: BUTENSCHOENS P W CHERRY USA000002706399**

Appraisal: 91 @ 9-09  
Reserve Grand Champion NJS-Louisville 1981



**Four Winds MM St Patty EX-92**

2-00 349D 20,240M 3.9% 781F 3.1% 630P  
Unanimous All-American Jr. 3-Year-Old 2013  
Maternal Sister to Dam of Lot 14

Selling open

**MARODORE AARONS LEVI-ET USA000068025119 7GU438 A2A2**

12/20 USDA GPTA -187M -0.03% -14F -0.03% -11P  
+1.1DPR +2.0PL -41NM\$ 23NM%ile -49CM\$ 96% Rel  
3.00SCS 0.60HCR 62% Rel -0.10CCR 84% Rel  
-0.50LIV 60% Rel -0.70GL 98% Rel 4.80EFC 71% Rel  
AGA 12/20 PTAT +0.8 +0.3UDC +0.7FLC 96%Rel PTI -4

**FLAMBEAU MANOR RO LAUREN-ET USA000068043597**

Appraisal: EX 95 @ 10-06 (EEEEEE)  
7-04 365D 2X 26980M 5.2% 1397F 3.4% 915P DHIA

**MILLBORNE TILLER FAYES FAME USA000068008443 91GU4843 A2A2**

12/20 USDA PTA -141M -0.07% -19F +0.03% +1P  
-4.3DPR -3.1PL -258NM\$ 5NM%ile -260CM\$ 94% Rel  
3.47SCS -4.90HCR 49% Rel -7.40CCR 81% Rel  
-3.90LIV 55% Rel 1.40GL 95% Rel -1.20EFC 62% Rel  
AGA 12/20 PTAT +1.6 +1.8UDC +3.4FLC 94%Rel PTI -6

**FOUR WINDS VALIANT SERENA USA000068013103**

12/20 USDA PTA -1102M +0.15% -26F +0.08% -24P  
-0.7DPR -1.8PL -269NM\$ 1NM%ile -252CM\$ 56% Rel  
2.91SCS-2.20HCR 17% Rel -1.60CCR 31% Rel  
-1.50LIV 26% Rel -0.50GL 32% Rel -4.00EFC 27% Rel  
2 Rec YDev: -3482M -82F -79P

4 App 12/20 PTAT -0.3 -0.2UDR +0.2FLC 48%Rel CPI -69  
Appraisal: 93 @ 5-10 (91/93)

2-04 325D 2X 11670M 5.0% 583F 3.3% 388P DHIA  
3-05 357D 2X 17130M 5.5% 936F 3.7% 626P 102  
All-American Sr. 3-Year-Old 2010

Intermediate Champion NGS-Madison 2010  
DTRS: FOUR WINDS MM ST PATTY 92 @ 3-07 (92/91)

2-00 349D 2X 20240M 3.9% 781F 3.1% 630P 88  
Unanimous All-American Jr. Three-Year-Old 2013  
GRNSY PRAIRIE MM SHOWSTOPPER-ETV  
Nominated All-American Winter Yearling 2020



**Flambeau Manor RO Lauren-ET EX-95**  
 171,900M 5.1% 8,702F 3.6% 6,270P Lifetime  
 Three-Time Unanimous All-American  
 Granddam of Lot 15; Mat. Family of Lot 16

**Flambeau Manor G Lauren EX-92**  
 167,310M 5.2% 8,728F 3.5% 5,867P Lifetime  
 Gold Star Dam  
 3rd Dam of Lot 15; Mat. Family of Lot 16

**LOT 15 COULEE CREST COPPER ROXANNE-ETV 840003214098943 A2A2**

Born: 09-02-2020 Tattoo LE P317 RE  
 Breeder and Owner: COULEE CREST LLC  
 CASHTON WI

Selling Open

PA: -84M +0.00% -4F -0.02% -6P -16CM\$ -13NM\$  
 +0.9PTAT +1.2UDC +1.8FLC -1.4DPR +0.5PL +10CPI 2.94SCS

**SNIDERS OPTION AARON-ET USA00000604670 7GU395 A2A2**  
 12/20 USDA GPTA +213M +0.15% +37F -0.01% +6P  
 -3.2DPR -0.2PL +112NM\$ 58NM%ile +113CM\$ 99% Rel  
 2.95SCS 0.10HCR 81% Rel -5.60CCR 95% Rel  
 -3.00LIV 86% Rel 1.50GL 99% Rel 3.70EFC 89% Rel  
 AGA 12/20 PTAT +0.8 +1.0UDC +0.8FLC 99%Rel PTI +39

**JENS GOLD AARON COPPER-ET USA000068027038 14GU318 A2A2**  
 12/20 USDA GPTA +214M +0.02% +13F -0.06% -3P  
 -0.5DPR +0.8PL +112NM\$ 58NM%ile +99CM\$ 96% Rel  
 2.87SCS 1.90HCR 68% Rel -0.70CCR 84% Rel  
 -0.50LIV 60% Rel 0.60GL 98% Rel 5.20EFC 70% Rel  
 AGA 12/20 PTAT +1.0 +1.3UDC +1.1FLC 96%Rel PTI +31

**JENS GOLD DOUBLE L CINCH USA000068007628**  
 Appraisal: 90 @ 4-05 (90/86)  
 Gold Star Dam - 2009  
 2-11 365D 2X 21436M 5.1% 1101F 3.3% 705P 97

**FLAMBEAU MANOR P LEANN-ET USA000078000706 A1A2**  
 12/20 USDA GPTA -382M -0.02% -21F +0.03% -8P  
 -2.2DPR +0.2PL -137NM\$ 10NM%ile -131CM\$ 64% Rel  
 3.00SCS-2.80HCR 32% Rel -3.50CCR 41% Rel  
 0.30LIV 33% Rel -0.60GL 47% Rel -5.00EFC 35% Rel  
 2 Rec YDev: -614M -74F -24P  
 2 App 12/20 PTAT +0.8 +1.0UDR +2.4FLC 66%Rel CPI -10  
 Appraisal: VG 88 @ 4-09 (EV+EV)  
 2-04 365D 2X 17030M 4.3% 731F 3.5% 590P DHIA  
 4-02 365D 2X 16820M 4.0% 669F 3.4% 579P DHIA

**INDIAN ACRES PHOENIX-ET USA000068029884 200GU306 A1A2**  
 12/20 USDA GPTA -445M -0.06% -31F +0.01% -13P  
 -2.7DPR -0.8PL -242NM\$ 5NM%ile -237CM\$ 90% Rel  
 2.79SCS -2.60HCR 46% Rel -4.40CCR 70% Rel  
 -1.00LIV 48% Rel 0.50GL 92% Rel -2.60EFC 54% Rel  
 AGA 12/20 PTAT +0.2 +0.1UDC +1.9FLC 88%Rel PTI -49

**3D: FLAMBEAU MANOR G LAUREN USA000003056014**  
 Appraisal: 92 @ 10-03 (90/89) Gold Star Dam - 2005  
 4-06 365D 2X 26238M 5.1% 1335F 3.5% 909P DHIA  
 2926D 167310M 5.2% 8728F 3.5% 5867P LIFE

**FLAMBEAU MANOR RO LAUREN-ET USA000068043597**  
 12/20 USDA GPTA -550M +0.13% -3F +0.07% -6P  
 -0.2DPR -0.2PL -46NM\$ 28NM%ile -32CM\$ 78% Rel  
 3.13SCS-2.90HCR 41% Rel -1.90CCR 53% Rel  
 0.70LIV 44% Rel -1.80GL 69% Rel -5.80EFC 46% Rel  
 5 Rec YDev: -421M +34F +5P  
 5 App 12/20 PTAT +0.9 +0.9UDR +1.6FLC 78%Rel CPI +16  
 Appraisal: EX 95 @ 10-06 (EEEE)

**4D: FLAMBEAU MANOR PERFECT LORETTA USA000003043599**  
 Appraisal: 86 @ 4-08

2-00 323D 2X 14750M 5.1% 758F 3.8% 564P 97  
 3-00 365D 2X 22910M 5.4% 1230F 3.8% 864P DHIA  
 4-02 365D 2X 24890M 4.9% 1213F 3.5% 875P DHIA  
 5-07 365D 2X 26310M 4.8% 1274F 3.4% 902P DHIA  
 7-04 365D 2X 26980M 5.2% 1397F 3.4% 915P DHIA  
 9-03 365D 2X 25520M 4.6% 1184F 3.4% 878P DHIA  
 2745D 171900M 5.1% 8702F 3.6% 6270P LIFE

**5D: FLAMBEAU MANOR LORETTA USA000002892535**  
 Appraisal: 80 @ 8-02  
 7-04 347D 2X 23841M 4.8% 1148F 3.8% 901P DHIA  
 3051D 153390M 5.0% 7721F 3.8% 5884P LIFE

*Dam of Ladys Man, Boman, Lover Boy & Lucifer*  
 Unanimous All-American Four-Year-Old 2014  
 Unanimous All-American Five-Year-old 2015  
 Unanimous All-American Aged Cow 2016  
 Grand Champion NGS-Madison 2014 & 2016  
 Nominated All-American Total Performance Cow 2015  
 Reserve Senior Champion NGS-Madison 2015  
 DTR: FLAMBEAU MANOR HRY LORNA-ET 88 @ 4-08 (88/86)  
 3-05 305D 2X 18360M 5.4% 992F 3.8% 694P 98





**Flambeau Manor Hry Lotus-ET EX-91**  
 168,580M 5.2% 8,819F 4.1% 6,918P Life  
 3rd Dam of Lot 16

**LOT 16 FLAMBEAU MANOR LEGEND LOREEN USA000097011171**

Born: 12-01-2020 Tattoo LE A738

Breeder and Owner: VAN DOORN GARY

TONY WI

PA: +33M -0.04% -5F +0.04% +7P -8CM\$ -17NM\$  
 +0.4PTAT +0.2UDC +0.4FLC -0.3DPR +0.1PL +9CPI 3.00SCS

Selling Open

**GOLDEN J RONALD GRUMPY USA00000604960 7GU405 A2A2**

12/20 USDA GPTA -65M +0.09% +12F +0.05% +7P  
 +1.0DPR +3.5PL +244NM\$ 94NM%ile +262CM\$ 98% Rel  
 2.84SCS -0.80HCR 76% Rel 1.50CCR 93% Rel  
 2.40LIV 79% Rel -1.10GL 99% Rel 3.00EFC 83% Rel  
 AGA 12/20 PTAT +0.1 +1.0UDC +0.9FLC 98%Rel PTI +58

**COULEE CREST GRUMPY LEGEND-ET USA000068045040 7GU451 A2A2**

12/20 USDA GPTA +561M -0.09% +10F +0.04% +25P  
 -2.1DPR -0.7PL +43NM\$ 41NM%ile +54CM\$ 95% Rel  
 3.14SCS -1.50HCR 61% Rel -3.60CCR 80% Rel  
 -3.50LIV 56% Rel -0.90GL 97% Rel 4.40EFC 62% Rel  
 AGA 12/20 PTAT +1.0 +1.3UDC +1.4FLC 93%Rel PTI +55

**COULEE CREST NICK LORILYN USA000068023988 A1A2**

Appraisal: 91 @ 5-00 (90/91)  
 3-05 365D 3X 42440M\*5.3% 2254F\*3.1% 1298P\* DHIA

**FLAMBEAU MANOR N LORINDA USA000097003354**

12/20 USDA PTA -496M +0.02% -20F +0.03% -12P  
 +1.5DPR +0.8PL -77NM\$ 20NM%ile -69CM\$ 48% Rel  
 2.86SCS-0.70HCR 19% Rel 1.30CCR 29% Rel  
 1.10LIV 20% Rel 0.80GL 33% Rel -2.00EFC 21% Rel  
 2 Rec YDev: -1824M -73F -50P  
 2 App 12/20 PTAT -0.3 -1.0UDR -0.7FLC 49%Rel CPI -40  
 Appraisal: + 80 @ 4-05 (VVG+F)

**LANG HAVEN PRADA NICO-ET USA000068045933 14GU323 A2A2**

12/20 USDA GPTA -33M -0.15% -27F -0.04% -8P  
 +1.7DPR +2.5PL -39NM\$ 29NM%ile -48CM\$ 94% Rel  
 2.91SCS 0.70HCR 53% Rel 1.50CCR 77% Rel  
 1.50LIV 52% Rel 1.60GL 97% Rel -1.50EFC 59% Rel  
 AGA 12/20 PTAT -0.4 -0.3UDC +0.4FLC 92%Rel PTI -16

2-01 365D 2X 13160M 5.3% 699F 3.8% 504P DHIA  
 3-04 307D 2X 13250M 5.1% 679F 3.8% 499P DHIA  
 4-04 305D 2X 16546M 5.6% 929F 3.6% 602P Proj. Act.

**FLAMBEAU MANOR SILVER LEXANN USA000068026781**

12/20 USDA PTA -759M +0.18% -4F +0.10% -8P  
 +0.3DPR +1.0PL -22NM\$ 35NM%ile +6CM\$ 53% Rel  
 2.80SCS-2.10HCR 22% Rel -0.50CCR 33% Rel  
 0.70LIV 26% Rel -0.10GL 35% Rel -2.40EFC 26% Rel  
 5 Rec YDev: -1391M -5F -6P  
 3 App 12/20 PTAT -0.2 -0.8UDR -1.1FLC 58%Rel CPI -28  
 Appraisal: 88 @ 5-11 (88/89)  
 2-01 318D 2X 12010M 5.0% 595F 3.6% 428P 96  
 3-01 361D 2X 18000M 5.3% 947F 4.0% 717P 98  
 4-03 320D 2X 17520M 5.0% 879F 3.9% 680P 98  
 5-03 336D 2X 18900M 5.1% 969F 3.9% 737P 97  
 6-04 365D 2X 20880M 4.7% 991F 3.8% 784P DHIA  
 7-07 365D 2X 21020M 4.8% 1007F 4.1% 854P DHIA  
 2219D 112940M 5.0% 5651F 3.9% 4422P LIFE

**3D: FLAMBEAU MANOR HRY LOTUS-ET USA000068009481**

Appraisal: EX 91 @ 14-05 (EEVVE)  
 10-00 365D 2X 22050M 5.2% 1146F 4.1% 898P DHIA  
 3272D 168580M 5.2% 8819F 4.1% 6918P LIFE

**4D: FLAMBEAU MANOR LOGIC LOLITA USA000003067252**

Appraisal: 90 @ 5-10 (90/88)  
 4-07 305D 2X 22360M 4.0% 890F 3.3% 741P 93

**5D: FLAMBEAU MANOR PERFECT LORETTA USA000003043599**

Appraisal: 86 @ 4-08  
 4-06 332D 2X 19260M 4.3% 837F 3.8% 723P DHIA



**Flambeau Manor Logic Lolita EX-90**  
 4-07 305D 22,360M 4.0% 890F 3.3% 741P  
 4th Dam of Lot 16  
 Maternal Sister to 3rd Dam of Lot 15

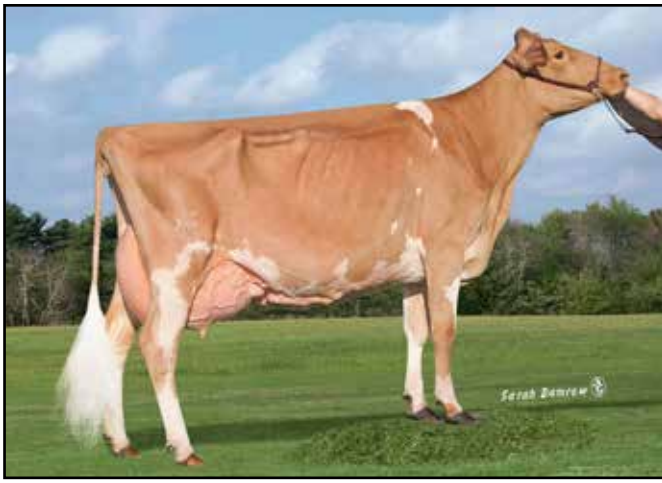

**Valley Gem Neons Horizon-ET EX-91**  
 3-07 305D 26,410M 5.0% 1,314F 3.3% 857P  
 144,900M 5.2% 7,476F 3.4% 4,926P Lifetime  
 Maternal Sister to 3rd Dam of Lot 17

**Valley Gem Nevers Haven**  
 Nominated All-American Fall Calf 2017  
 Reserve Jr. Champion MN State Fair 2017  
 Maternal Family of Lot 17

**LOT 17 VALLEY GEM JAGUAR HASTY-TW USA000097010799**

Born: 09-08-2020 Tattoo LE 1863 RE VGF  
 Breeder and Owner: VALLEY GEM FARMS  
 CUMBERLAND WI

Selling open

PA: -107M -0.04% -11F -0.02% -6P -20CM\$ -17NM\$  
 +0.5PTAT +0.7UDC +0.8FLC +0.5DPR +0.7PL +0CPI 2.97SCS

**LES JAONNETS CARA CONQUEROR GBR000020055012 30GU9834 A2A2**  
 12/20 USDA GPTA +275M +0.02% +17F -0.06% -1P  
 +0.9DPR +1.3PL +175NM\$ 76NM%ile +164CM\$ 89% Rel  
 2.82SCS -1.70HCR 45% Rel 0.70CCR 71% Rel  
 3.50LIV 45% Rel 1.00GL 66% Rel -2.50EFC 48% Rel  
 AGA 12/20 PTAT -0.2 +0.6UDC -0.6FLC 87%Rel PTI +34

**SPRINGHILL JOKES JAGUAR-ET USA000068031529 7GU458 A2A2**  
 12/20 USDA GPTA +102M -0.03% +0F -0.04% -4P  
 +0.1DPR +1.3PL +70NM\$ 41NM%ile +64CM\$ 90% Rel  
 2.76SCS +3.0SCR -1.70HCR 43% Rel -0.30CCR 65% Rel  
 1.00LIV 41% Rel 1.90GL 95% Rel -0.50EFC 49% Rel  
 AGA 12/20 PTAT +0.5 +1.1UDC +0.7FLC 88%Rel PTI +16

**DIX LEE TILLER JOKE USA000068001932**  
 Appraisal: 93 @ 5-08 (93/92)  
 5-06 365D 2X 31350M 4.9% 1543F 3.3% 1033P DHIA

**VALLEY GEM LADYSMAN HICKEY USA000097005076**  
 12/20 USDA PTA -315M -0.04% -22F +0.01% -8P  
 +0.8DPR +0.1PL -103NM\$ 15NM%ile -104CM\$ 47% Rel  
 3.17SCS -0.10HCR 14% Rel 0.20CCR 18% Rel  
 0.80LIV 13% Rel -0.80GL 28% Rel -2.00EFC 14% Rel  
 2 Rec YDev: -384M -42F -3P  
 1 App 12/20 PTAT +0.4 +0.3UDR +0.8FLC 46%Rel CPI -17  
 Appraisal: +84 @ 3-03 (VV+++)  
 1-11 363D 2X 18280M 4.7% 860F 3.6% 661P 96  
 3-00 305D 2X 18979M 4.8% 920F 3.7% 707P Proj. Act.

**FLAMBEAU MANOR LADYS MAN USA000078006572 7GU468 A2A2**  
 12/20 USDA GPTA -442M -0.06% -30F -0.02% -18P  
 +0.4DPR -0.6PL -233NM\$ 5NM%ile -245CM\$ 89% Rel  
 3.23SCS -0.8SCR -1.20HCR 47% Rel -1.60CCR 57% Rel  
 -0.60LIV 37% Rel -1.50GL 95% Rel 0.40EFC 46% Rel  
 AGA 12/20 PTAT +0.2 -0.1UDC +0.6FLC 83%Rel PTI -47

**VALLEY GEM DAPPERS HUCKLE USA000068029120**  
 12/20 USDA PTA -281M -0.04% -19F +0.02% -6P  
 +1.3DPR +0.8PL -19NM\$ 36NM%ile -14CM\$ 44% Rel  
 2.95SCS 1.00HCR 8% Rel 2.00CCR 17% Rel  
 2.10LIV 14% Rel 0.00GL 12% Rel -4.50EFC 12% Rel  
 1 Rec YDev: -274M -34F -10P  
 2 App 12/20 PTAT +0.3 +0.2UDR -0.6FLC 53%Rel CPI -20  
 Appraisal: 90 @ 4-04 (91/88)  
 3-01 357D 2X 20840M 4.1% 853F 2.9% 606P 36  
 4-02 305D 2X 18060M 4.1% 743F 3.1% 561P 102  
 5-09 305D 2X 16330M 4.4% 713F 2.9% 474P 82

**3D: VALLEY GEM CHAL HUCKLEBERRY-ET USA000068018432**  
 Appraisal: 87 @ 4-01 (88/85)  
**4D: VALLEY GEM SABERS HONEY USA000003070775**  
 Appraisal: 91 @ 5-10 (90/88)  
 3-00 365D 2X 19370M 5.8% 1123F 3.5% 678P DHIA



**Valley Gem Kojacks Hazelnut-ET**  
 Member, All-American Exhibitor's Herd 2016  
 Maternal Family of Lot 17

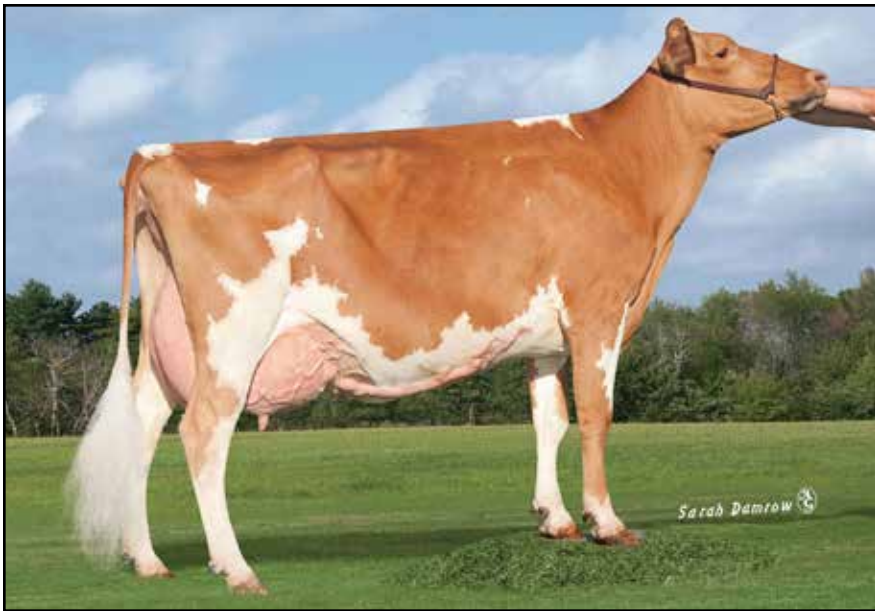

**Jens Gold Yogi Ryppe EX-90**  
 5-10 352D 21,500M 4.2% 911F 3.3% 700P  
 Granddam of Lot 18

**LOT 18 JENSGOLDEN DELANEY RAYNSTORM 840003209615544 A1A2**

Born: 08-16-2019 Tag # 3340  
 Breeder and Owner: MASHAK KAREN ELIZABETH  
 AMERY WI

Bred 2/23/2021 to  
 Jens Gold Copper Coin 6GU100 840003134140210 A2A2

Johnes & Bangs Vaccinate

PA: +140M +0.00% +7F +0.01% +7P -95CM\$ -97NM\$  
 +0.9PTAT +0.1UDC +0.2FLC -1.9DPR -2.2PL +0CPI 3.11SCS

**MOZIERS SPIDER DELANEY-ET USA000078004971 16GU3005 A2A2**

12/20 USDA GPTA +85M +0.02% +8F +0.04% +10P  
 -2.6DPR -2.1PL -75NM\$ 23NM%ile -65CM\$ 52% Rel  
 3.10SCS -1.70HCR 34% Rel -2.70CCR 40% Rel  
 -1.70LIV 36% Rel -0.20GL 41% Rel 0.80EFC 37% Rel  
 AGA 12/20 PTAT +0.1 -0.2UDC -0.4FLC 51%Rel PTI -8

**JENSGOLDEN NICK RAINBOW 840003014321882 A1A2**

12/20 USDA PTA +194M -0.02% +5F -0.02% +3P  
 -1.2DPR -2.2PL -118NM\$ 13NM%ile -125CM\$ 49% Rel  
 3.11SCS-2.00HCR 23% Rel -2.30CCR 32% Rel  
 -3.40LIV 25% Rel 0.80GL 34% Rel 0.80EFC 26% Rel  
 2 Rec YDev: +191M -17F -3P  
 3 App 12/20 PTAT +1.7 +0.4UDR +0.7FLC 57%Rel CPI +5  
 Appraisal: VG 86 @ 4-09 (EVEGV)  
 2-00 305D 2X 13390M 4.1% 548F 3.1% 421P 96  
 3-01 327D 2X 17290M 4.4% 769F 3.5% 607P 96  
 4-01 323D 2X 18290M 4.1% 742F 3.5% 639P 96  
 1st Jr. 2-Year-Old Wisconsin State Jr. Show 2016  
 2nd Summer Yearling Wisconsin State Jr. Show 2015  
 2nd Summer Yearling Wisconsin State Fair Jr. Show 2015

**COULEE CREST LUXURY SPIDER-ET USA00000604229 1GU415**

12/20 USDA GPTA +249M +0.08% +26F +0.09% +25P  
 -3.1DPR -3.4PL -21NM\$ 29NM%ile +2CM\$ 97% Rel  
 3.27SCS -1.10HCR 69% Rel -3.10CCR 90% Rel  
 -3.80LIV 74% Rel -0.30GL 98% Rel 6.50EFC 79% Rel  
 AGA 12/20 PTAT +0.3 +0.0UDC -1.7FLC 97%Rel PTI +9

**FOUR WINDS HILLPOINT DELIGHTFUL-ETUSA000068040676**

Appraisal: 90 @ 5-07 (90/88)  
 5-05 319D 2X 17550M 4.3% 750F 3.2% 558P 87

**LANG HAVEN TILLER NICK-ET USA000068009162 14GU310**

12/20 USDA GPTA +592M -0.03% +22F -0.03% +15P  
 -3.3DPR -4.6PL -133NM\$ 17NM%ile -139CM\$ 92% Rel  
 3.06SCS -2.50HCR 56% Rel -4.70CCR 78% Rel  
 -6.80LIV 59% Rel 2.20GL 95% Rel 1.90EFC 63% Rel  
 AGA 12/20 PTAT +0.8 -0.6UDC +0.3FLC 90%Rel PTI -3

**JENS GOLD YOGI RYPPE USA000068030818**

12/20 USDA GPTA -364M +0.04% -9F +0.01% -10P  
 +0.8DPR +0.3PL -92NM\$ 17NM%ile -95CM\$ 68% Rel  
 3.23SCS-1.50HCR 37% Rel 0.00CCR 48% Rel  
 0.00LIV 40% Rel -0.50GL 43% Rel -0.20EFC 40% Rel  
 5 Rec YDev: +45M +18F +3P  
 3 App 12/20 PTAT +1.5 +0.7UDR +0.5FLC 73%Rel CPI -1  
 Appraisal: 90 @ 4-09 (90/91)  
 2-04 299D 2X 16080M 4.5% 723F 3.1% 498P 96  
 3-04 305D 2X 20970M 4.7% 977F 3.2% 666P 95  
 4-07 305D 2X 16880M 5.1% 856F 3.6% 604P 96  
 5-10 352D 2X 21500M 4.2% 911F 3.3% 700P 97  
 DTR: JENSGOLDEN PRADA RAYLYNN 88 @ 5-04 (86/90)  
 5-02 340D 2X 21900M 4.6% 997F 3.4% 743P 96  
 #10(T) PTAT Cow December 2020

**3D: GURN Z MEADOW SKIPPER RHYTHM USA000068018574**

Appraisal: 89 @ 6-09 (88/87)  
 5-03 365D 2X 16796M 4.0% 666F 3.2% 540P 90

**LOT 19 SOLID GOLD EXCAL LIBERTY****USA000097011438**

Born: 09-11-2020 Tattoo LE B10

Selling open

Breeder and Owner: BRAHMER MATT  
SPRING VALLEY WIPA: -159M +0.08% +7F +0.03% -1P +14CM\$ +7NM\$  
+0.4PTAT +0.1UDC +0.5FLC -0.5DPR -0.1PL +11CPI 2.95SCS**BEECHGROVES EXCALIBUR GBR281005701400 522GU903 A2A2**12/20 USDA GPTA +180M +0.08% +23F +0.04% +13P  
-0.7DPR +0.4PL +109NM\$ 58NM%ile +121CM\$ 47% Rel  
2.99SCS -0.20HCR 30% Rel -2.10CCR 36% Rel  
-1.10LIV 31% Rel -0.10GL 37% Rel 1.10EFC 32% Rel  
AGA 12/20 PTAT +0.6 -0.2UDC +1.5FLC 45%Rel PTI +51**SOLID GOLD M LIQUOR USA000078005673**12/20 USDA PTA -497M +0.07% -10F +0.01% -14P  
-0.3DPR -0.5PL -96NM\$ 16NM%ile -93CM\$ 42% Rel  
2.90SCS 0.00HCR 10% Rel -1.20CCR 18% Rel  
1.40LIV 14% Rel 0.00GL 14% Rel -1.90EFC 12% Rel  
3 Rec YDev: -1004M -39F -35P  
2 App 12/20 PTAT +0.2 +0.3UDR -0.5FLC 45%Rel CPI -29  
Appraisal: 86 @ 3-09 (86/85)  
3-01 338D 2X 14240M 4.2% 594F 3.2% 452P 98  
4-02 278D 2X 11680M 4.3% 507F 3.3% 389P 97  
5-01 305D 2X 14090M 4.0% 562F 3.2% 449P 98  
6-09 305D 2X 18857M 4.3% 818F 3.4% 645P Proj. Act.**MARODORE AARONS LEVI-ET USA000068025119 7GU438 A2A2**12/20 USDA GPTA -187M -0.03% -14F -0.03% -11P  
+1.1DPR +2.0PL -41NM\$ 23NM%ile -49CM\$ 96% Rel  
3.00SCS 0.60HCR 62% Rel -0.10CCR 84% Rel  
-0.50LIV 60% Rel -0.70GL 98% Rel 4.80EFC 71% Rel  
AGA 12/20 PTAT +0.8 +0.3UDC +0.7FLC 96%Rel PTI -4**BEECHGROVES EVITA 5 GBR000000450942****ADAMS CREEK AARON MAXIM-ET USA000068045565 107GU1423**12/20 USDA PTA -599M +0.20% +6F +0.05% -11P  
-1.0DPR -0.1PL -37NM\$ 29NM%ile -25CM\$ 74% Rel  
2.96SCS 1.40HCR 26% Rel -1.80CCR 46% Rel  
0.70LIV 33% Rel 0.30GL 38% Rel 0.50EFC 34% Rel  
AGA 12/20 PTAT -0.1 -0.3UDC -0.7FLC 70%Rel PTI -26**SOLID GOLD L LIME USA000068048452**12/20 USDA PTA -502M +0.05% -14F +0.02% -14P  
+0.9DPR -0.1PL -72NM\$ 21NM%ile -67CM\$ 44% Rel  
2.85SCS-0.90HCR 11% Rel 0.40CCR 21% Rel  
2.00LIV 16% Rel -0.50GL 19% Rel -4.10EFC 15% Rel  
2 Rec YDev: -1014M -25F -24P  
2 App 12/20 PTAT -0.3 +0.2UDR -0.9FLC 43%Rel CPI -27  
Appraisal: 84 @ 4-11 (84/78)  
2-07 271D 2X 9540M 4.4% 418F 3.3% 315P 94  
3-07 303D 2X 12280M 4.4% 542F 3.4% 418P 98**LOT 20 SUNNY MEAD TOBY SELENA****USA000097010968 A2A2**

Born: 09-06-2020

Selling Open

Breeder and Owner: BANDLI DAVID H  
RICE LAKE WIPA: +243M +0.03% +16F +0.02% +12P +112CM\$ +104NM\$  
-0.1PTAT -0.1UDC +0.8FLC -0.4DPR +0.1PL +34CPI 2.91SCS**RIPLEY FARMS PIE C TOBY USA000068047797 1GU446 A2A2**12/20 USDA GPTA +80M +0.08% +17F +0.05% +12P  
-0.2DPR +1.9PL +175NM\$ 76NM%ile +197CM\$ 90% Rel  
2.70SCS -2.3SCR -1.10HCR 50% Rel -1.10CCR 64% Rel  
0.00LIV 44% Rel 0.00GL 94% Rel 1.40EFC 49% Rel  
AGA 12/20 PTAT +0.0 -0.4UDC +2.0FLC 86%Rel PTI +50**INDIAN ACRES AMERICAN PIE USA000068016348 31GU618 A2A2**12/20 USDA GPTA +143M -0.17% -23F -0.05% -4P  
-1.4DPR +2.7PL -41NM\$ 23NM%ile -49CM\$ 97% Rel  
2.75SCS -3.00HCR 66% Rel -2.40CCR 88% Rel  
0.70LIV 69% Rel 1.10GL 97% Rel -4.50EFC 75% Rel  
AGA 12/20 PTAT +0.2 +0.4UDC +1.7FLC 97%Rel PTI -9**RIPLEY FARMS ARON CONI TINA-ET USA000068022185**Appraisal: 90 @ 4-09 (91/90) Gold Star Dam - 2018  
4-03 365D 3X 36150M 4.0% 1459F 3.3% 1193P DHIA**SUNNY MEAD CASPIAN SELMA USA000097006616**PA: +406M -0.03% +14F -0.02% +11P +27CM\$ +32NM\$  
-0.1PTAT +0.3UDC -0.4FLC -0.6DPR -1.7PL +18CPI 3.12SCS  
Appraisal: VG 85 @ 2-09 (V++VV)  
2-06 305D 2X 12905M 4.7% 607F 3.4% 445P Proj. Act.**IDLE GOLD J KING CASPIAN-ET USA000068022992 200GU119 A2A2**12/20 USDA GPTA +427M -0.04% +13F +0.01% +16P  
-0.7DPR -2.5PL -15NM\$ 29NM%ile -16CM\$ 92% Rel  
3.28SCS -1.90HCR 48% Rel -2.20CCR 74% Rel  
-2.30LIV 49% Rel -1.30GL 95% Rel -7.90EFC 56% Rel  
AGA 12/20 PTAT +0.1 +0.3UDC +0.0FLC 91%Rel PTI +24**SUNNY MEAD LAREDO SELMA USA000078004111**12/20 USDA PTA +385M -0.01% +15F -0.04% +6P  
-0.5DPR -0.9PL +78NM\$ 66NM%ile +70CM\$ 44% Rel  
2.95SCS-0.70HCR 20% Rel -1.00CCR 29% Rel  
0.70LIV 20% Rel 0.80GL 33% Rel 0.30EFC 22% Rel  
1 Rec YDev: +2525M +94F +50P  
1 App 12/20 PTAT -0.2 +0.3UDR -0.8FLC 48%Rel CPI +12  
Appraisal: 78 @ 3-00 (82/78)  
2-08 305D 2X 14990M 4.5% 668F 2.9% 435P 96**3D: SUNNY MEAD NATURAL SILVI USA000068047385**

Appraisal: 83 @ 2-08 (78/83)

**4D: SUNNY MEAD SPRUCE SIGRID USA000068024134**Appraisal: 90 @ 4-10 (92/88)  
4-03 331D 2X 17670M 4.1% 728F 3.0% 535P 98



**Flambeau Manor Les Scarlett-ET EX-91**  
3-06 305D 19,100M 4.8% 909F 3.4% 647P  
3rd Dam of Lot 21



**Flambeau Manor Fame Sheba-ET EX-93**  
3-11 305D 24,910M 5.1% 1,277F 3.3% 818P  
Reserve All-American 4-Year-Old 2017  
Maternal Family of Lot 21

**LOT 21 FLAMBEAU MANOR LEGEND SARAH USA000097011169**

Born: 07-20-2020 Tattoo LE A732  
Breeder and Owner: VAN DOORN GARY  
TONY WI

Selling Open

PA: +91M +0.01% +5F +0.04% +9P +84CM\$ +74NM\$  
+0.4PTAT +0.7UDC +0.7FLC -0.2DPR +1.5PL +37CPI 2.99SCS

**COULEE CREST GRUMPY LEGEND-ET USA000068045040 7GU451 A2A2**

12/20 USDA GPTA +561M -0.09% +10F +0.04% +25P  
-2.1DPR -0.7PL +43NM\$ 41NM%ile +54CM\$ 95% Rel  
3.14SCS -1.50HCR 61% Rel -3.60CCR 80% Rel  
-3.50LIV 56% Rel -0.90GL 97% Rel 4.40EFC 62% Rel  
AGA 12/20 PTAT +1.0 +1.3UDC +1.4FLC 93%Rel PTI +55

**FLAMBEAU MANOR BUCKY SHANELLE USA000097003353**

12/20 USDA PTA -380M +0.10% -1F +0.03% -8P  
+1.7DPR +3.7PL +105NM\$ 74NM%ile +114CM\$ 44% Rel  
2.84SCS 0.00HCR 19% Rel 2.00CCR 28% Rel  
2.70LIV 23% Rel -0.50GL 34% Rel 0.70EFC 23% Rel  
3 Rec YDev: -1543M -32F -38P  
2 App 12/20 PTAT -0.2 +0.1UDR +0.0FLC 50%Rel CPI +18  
Appraisal: VG 86 @ 4-06 (VV++V)  
1-10 365D 2X 14250M 5.2% 735F 3.6% 518P DHIA  
2-01 246D 2X 8740M 5.0% 441F 3.8% 335P DHIA  
3-00 305D 2X 13938M 5.5% 760F 3.7% 522P Proj. Act.

**GOLDEN J RONALD GRUMPY USA000000604960 7GU405 A2A2**

12/20 USDA GPTA -65M +0.09% +12F +0.05% +7P  
+1.0DPR +3.5PL +244NM\$ 94NM%ile +262CM\$ 98% Rel  
2.84SCS -0.80HCR 76% Rel 1.50CCR 93% Rel  
2.40LIV 79% Rel -1.10GL 99% Rel 3.00EFC 83% Rel  
AGA 12/20 PTAT +0.1 +1.0UDC +0.9FLC 98%Rel PTI +58

**COULEE CREST NICK LORILYN USA000068023988 A1A2**

Appraisal: 91 @ 5-00 (90/91)  
3-05 365D 3X 42440M\*5.3% 2254F\*3.1% 1298P\* DHIA

**LOYAL ACRES YB BUCKY USA000068041173 54GU465 A2A2**

12/20 USDA GPTA -356M +0.08% -2F +0.03% -7P  
+1.6DPR +3.9PL +122NM\$ 64NM%ile +132CM\$ 86% Rel  
2.83SCS -0.70HCR 43% Rel 1.80CCR 64% Rel  
2.40LIV 48% Rel -0.10GL 91% Rel 2.00EFC 49% Rel  
AGA 12/20 PTAT +0.6 +1.4UDC +0.7FLC 86%Rel PTI +37

**FLAMBEAU MANOR LORRY SYBIL USA000068043607**

12/20 USDA GPTA -278M +0.14% +12F +0.04% -2P  
+1.8DPR +3.5PL +178NM\$ 89NM%ile +192CM\$ 62% Rel  
2.79SCS 0.80HCR 34% Rel 2.20CCR 47% Rel  
2.90LIV 43% Rel -0.90GL 43% Rel -0.50EFC 42% Rel  
5 Rec YDev: +39M +39F +11P  
4 App 12/20 PTAT -1.0 -0.6UDR -0.2FLC 65%Rel CPI +30  
Appraisal: 86 @ 7-06 (86/87)  
2-05 314D 2X 16700M 4.8% 796F 3.3% 558P 97  
3-05 297D 2X 16670M 5.0% 828F 3.6% 603P 98  
4-04 365D 2X 21730M 5.1% 1098F 3.6% 791P DHIA  
5-11 296D 2X 18780M 4.7% 875F 3.5% 662P 97  
6-10 306D 2X 16470M 4.9% 807F 3.5% 579P 98

**3D: FLAMBEAU MANOR LES SCARLETT-ET USA000068017509**

Appraisal: 91 @ 5-01 (91/88)  
3-06 305D 2X 19100M 4.8% 909F 3.4% 647P 98

**4D: FLAMBEAU MANOR M SUSIE USA000003022198**

Appraisal: 88 @ 10-01  
11-09 365D 2X 18160M 5.0% 904F 3.5% 639P 94  
3323D 146689M 5.2% 7575F 3.7% 5419P LIFE

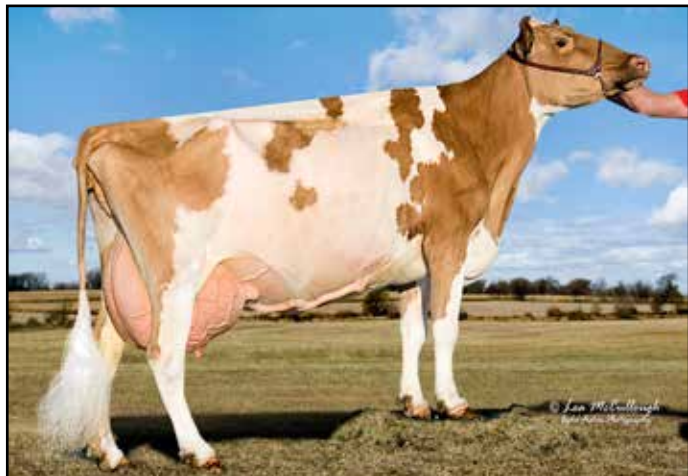

**Flambeau Manor Les Sherry EX-90**  
117,630M 5.0% 5,918F 3.5% 4,110P Lifetime  
Full Sister to 3rd Dam of Lot 21

# LOT 22 DONNYBROOK RICHARD DEBBIE USA000097010879

Born: 09-11-2020 Tattoo LE G42  
Breeder & Owner: DONNYBROOK FARM  
PLATTEVILLE WI

Selling open

PA: +295M +0.01% +14F -0.01% +8P +87CM\$ +89NM\$  
-0.2PTAT +0.1UDC -0.4FLC -0.2DPR +1.1PL +24CPI 3.01SCS

## DAIRYMAN LEGEND RICHARD 840003009973860 49GU143 A2A2

12/20 USDA GPTA +616M -0.06% +17F +0.01% +22P  
-0.2DPR +1.6PL +151NM\$ 70NM%ile +155CM\$ 74% Rel  
3.09SCS 0.50HCR 41% Rel -0.30CCR 43% Rel  
-1.70LIV 34% Rel -0.80GL 45% Rel 6.60EFC 37% Rel  
AGA 12/20 PTAT +0.5 +0.6UDC +0.0FLC 70%Rel PTI +54

## DONNYBROOK COPPER DOBBI USA000068047399

12/20 USDA PTA -26M +0.07% +11F -0.03% -6P  
-0.2DPR +0.5PL +26NM\$ 49NM%ile +19CM\$ 47% Rel  
2.92SCS 0.90HCR 20% Rel -0.10CCR 29% Rel  
-0.40LIV 20% Rel -0.40GL 33% Rel 1.40EFC 22% Rel  
5 Rec YDev: -109M +29F -16P  
4 App 12/20 PTAT -0.9 -0.4UDR -0.8FLC 55%Rel CPI -7  
Appraisal: 85 @ 5-07 (85/83)  
2-03 337D 2X 15690M 5.2% 814F 3.5% 543P 97  
3-05 340D 2X 19080M 5.1% 975F 3.2% 619P 98  
4-05 303D 2X 16730M 4.6% 770F 3.4% 576P 98  
5-05 305D 2X 20530M 4.9% 1006F 3.2% 665P 74  
7-03 365D 2X 22910M 4.7% 1087F 3.2% 724P DHIA  
2034D 116390M 5.0% 5807F 3.3% 3876P LIFE

## 3D: DONNYBROOK LORRY DONNY USA000068013031

Appraisal: 77 @ 2-06 (79/80)  
2-00 365D 2X 16020M 5.3% 847F 3.5% 559P DHIA

## 4D: DONNYBROOK S DONNER USA000003070000

Appraisal: 83 @ 4-11 (83/77) Gold Star Dam - 2006  
5-05 365D 2X 28690M 4.1% 1187F 3.3% 937P DHIA

## 5D: DONNYBROOK R DASH USA000003057526

Appraisal: 88 @ 4-10 (88/91)  
6-04 289D 2X 22410M 3.3% 745F 3.1% 686P 93  
1528D 106560M 3.8% 4057F 3.2% 3457P LIFE

## COULEE CREST GRUMPY LEGEND-ET USA000068045040 7GU451 A2A2

12/20 USDA GPTA +561M -0.09% +10F +0.04% +25P  
-2.1DPR -0.7PL +43NM\$ 41NM%ile +54CM\$ 95% Rel  
3.14SCS -1.50HCR 61% Rel -3.60CCR 80% Rel  
-3.50LIV 56% Rel -0.90GL 97% Rel 4.40EFC 62% Rel  
AGA 12/20 PTAT +1.0 +1.3UDC +1.4FLC 93%Rel PTI +55

## DAIRYMAN SPIDER ROSE OIL USA000066817416

Appraisal: 90 @ 4-03 (90/87)  
4-10 365D 3X 33190M 5.0% 1669F 3.6% 1207P\* DHIA

## JENS GOLD AARON COPPER-ET USA000068027038 14GU318 A2A2

12/20 USDA GPTA +214M +0.02% +13F -0.06% -3P  
-0.5DPR +0.8PL +112NM\$ 58NM%ile +99CM\$ 96% Rel  
2.87SCS 1.90HCR 68% Rel -0.70CCR 84% Rel  
-0.50LIV 60% Rel 0.60GL 98% Rel 5.20EFC 70% Rel  
AGA 12/20 PTAT +1.0 +1.3UDC +1.1FLC 96%Rel PTI +31

## DONNYBROOK LEADER DONIKA USA000068023319

12/20 USDA PTA -133M +0.05% +2F -0.01% -7P  
-0.6DPR -1.3PL -111NM\$ 14NM%ile -115CM\$ 49% Rel  
2.95SCS -0.20HCR 12% Rel -0.70CCR 29% Rel  
-0.40LIV 20% Rel -1.10GL 31% Rel -2.50EFC 20% Rel  
4 Rec YDev: +145M +9F -3P  
3 App 12/20 PTAT -0.8 -1.5UDR -1.0FLC 56%Rel CPI -34  
Appraisal: 78 @ 5-00 (76/78)  
2-03 365D 2X 21040M 4.9% 1024F 3.2% 666P DHIA  
3-07 365D 2X 26230M 4.4% 1157F 3.2% 827P DHIA  
4-11 350D 2X 19990M 4.0% 791F 3.4% 679P 98  
6-00 365D 2X 20080M 4.6% 915F 3.5% 695P DHIA

## 6D: DONNYBROOK C DANCER USA000003042398

Appraisal: 92 @ 10-00 (93/92)  
6-04 340D 2X 27370M 3.5% 965F 3.4% 922P 95  
2673D 171540M 3.8% 6500F 3.5% 5945P LIFE

## 7D: DONNYBROOK A DAISY USA000003012291

Appraisal: 86 @ 6-09  
5-06 331D 2X 18840M 4.3% 802F 3.6% 674P DHIA

# LOT 23 BALSAM GROVE NOVAKS ILIANA USA000097010928

Born: 08-31-2020 Tattoo LE BG356  
Breeder and Owner: OVERLAND ALAN S  
STURGEON LAKE MN

Selling Open  
A2 test pending

PA: +604M -0.02% +23F -0.04% +14P +142CM\$ +150NM\$  
+0.1PTAT +0.4UDC +0.1FLC -1.0DPR +0.4PL +42CPI 3.01SCS

## LANG HAVEN GRUMPY NOVAK USA000068042542 7GU446 A2A2

12/20 USDA GPTA +783M -0.06% +24F -0.02% +23P  
-1.7DPR +0.4PL +192NM\$ 82NM%ile +193CM\$ 94% Rel  
2.96SCS -2.70HCR 62% Rel -3.20CCR 77% Rel  
1.60LIV 51% Rel 3.10GL 98% Rel 3.90EFC 61% Rel  
AGA 12/20 PTAT +0.2 +0.4UDC +0.0FLC 94%Rel PTI +49

## BALSAM GROVE ERNIES GLADYS USA000097006978

PA: +424M +0.02% +22F -0.06% +4P +91CM\$ +107NM\$  
+0.0PTAT +0.3UDC +0.2FLC -0.3DPR +0.3PL +32CPI 3.05SCS  
1-11 305D 2X 9987M 5.0% 501F 3.6% 363P Proj. Act.

## GOLDEN J RONALD GRUMPY USA00000604960 7GU405 A2A2

12/20 USDA GPTA -65M +0.09% +12F +0.05% +7P  
+1.0DPR +3.5PL +244NM\$ 94NM%ile +262CM\$ 98% Rel  
2.84SCS -0.80HCR 76% Rel 1.50CCR 93% Rel  
2.40LIV 79% Rel -1.10GL 99% Rel 3.00EFC 83% Rel  
AGA 12/20 PTAT +0.1 +1.0UDC +0.9FLC 98%Rel PTI +58

## LANG HAVEN NATURAL NOVELTY USA000068005592

Appraisal: 90 @ 7-07 (89/87)  
3-11 365D 2X 29560M 5.2% 1528F 3.6% 1069P DHIA

## PAOKIE LIL ERNIE USA000078004779 7GU467 A2A2

12/20 USDA GPTA +334M +0.00% +15F -0.08% -3P  
-0.9DPR -0.9PL +10NM\$ 35NM%ile -11CM\$ 90% Rel  
3.01SCS -1.50HCR 50% Rel -2.20CCR 62% Rel  
-0.40LIV 36% Rel 0.10GL 96% Rel -1.10EFC 47% Rel  
AGA 12/20 PTAT -0.3 -0.3UDC +0.8FLC 88%Rel PTI +7

## GR-BALSAM GROVE SUPERMAN DANI USA000078006288

12/20 USDA PTA +514M +0.03% +29F -0.04% +10P  
+0.4DPR +1.4PL +203NM\$ 92NM%ile +192CM\$ 43% Rel  
3.09SCS 0.10HCR 16% Rel 0.50CCR 24% Rel  
0.40LIV 17% Rel -0.50GL 32% Rel 1.40EFC 18% Rel  
3 Rec YDev: +2068M +104F +40P  
4 App 12/20 PTAT +0.3 +0.9UDR -0.4FLC 45%Rel CPI +55  
Appraisal: VG 85 @ 5-01 (VE+++)  
2-02 332D 2X 16310M 4.6% 746F 3.0% 492P 95  
3-03 327D 2X 14800M 5.0% 735F 3.3% 489P 95  
4-03 305D 2X 18730M 4.2% 795F 3.0% 556P 96



**Prairie Moon C Betsy**

Junior All-American 2017 & 2018  
Maternal Sister to Granddam of Lot 24

**LOT 24 PRAIRIE MOON A BEAUTY**

**840003229247262**

Born: 12-06-2020 Tattoo LE P2050  
Breeder & Owner: SIVESIND LESLIE & LONDON  
WAUKON IA

**PRAIRIE MOON BIG ACE-ET USA000097006066 A2A2**  
12/20 USDA GPTA +419M -0.17% -12F -0.06% +4P  
+0.6DPR +0.7PL -12NM\$ 35NM%ile -23CM\$ 48% Rel  
2.90SCS -0.40HCR 29% Rel 0.60CCR 34% Rel  
-0.80LIV 29% Rel 0.20GL 40% Rel -0.40EFC 31% Rel  
AGA 12/20 PTAT +0.4 +0.3UDC +0.6FLC 48%Rel PTI +9

**PRAIRIE MOON SYDNEY BLOSSOM USA000097011387**



**Prairie Moon Lazer Bee**

Reserve Jr. All-American Winter Calf 2011  
Maternal Sister to 3rd Dam of Lot 24

Selling Open

**DAIRYMAN GRUMPY BIGBOY-TW 840003009973884 54GU477 A2A2**  
12/20 USDA GPTA +545M -0.22% -15F -0.07% +6P  
+2.3DPR +3.3PL +114NM\$ 58NM%ile +104CM\$ 86% Rel  
2.69SCS -0.10HCR 44% Rel 2.80CCR 59% Rel  
1.40LIV 41% Rel 1.20GL 90% Rel -0.60EFC 47% Rel  
AGA 12/20 PTAT -0.4 +0.2UDC -0.6FLC 84%Rel PTI +16

**PRAIRIE MOON L ANGELINA-ET USA000078005776 A2A2**  
Appraisal: 89 @ 2-10 (88/92)

**PRAIRIE MOON SYDNEY USA000068011662 54GU453**  
12/20 USDA PTA +115M -0.06% -5F +0.03% +9P  
+1.7DPR -4.3PL -87NM\$ 23NM%ile -84CM\$ 84% Rel  
3.31SCS 1.90HCR 20% Rel 2.90CCR 54% Rel  
0.30LIV 32% Rel 0.70GL 58% Rel -1.30EFC 34% Rel  
AGA 12/20 PTAT -0.2 -0.8UDC -0.1FLC 86%Rel PTI -7

**PRAIRIE MOON PIE BERRY USA000078005774 A2A2**  
1 App 12/20 PTAT -0.1 +0.2UDR -0.2FLC 46%Rel  
Appraisal: 85 @ 2-10 (86/84)

**3D: PRAIRIE MOON YOGI BREE USA000068039527**  
Appraisal: 81 @ 2-04 (82/80)

**4D: PRAIRIE MOON BEETLE EIGHT USA000068044386**  
Appraisal: 91 @ 4-03 (92/87)  
1st 4-Year-Old Iowa State Fair 2012



**Sunrise Valley R Boppy**

Junior Champion Iowa State Show 2020  
Maternal Family of Lot 24

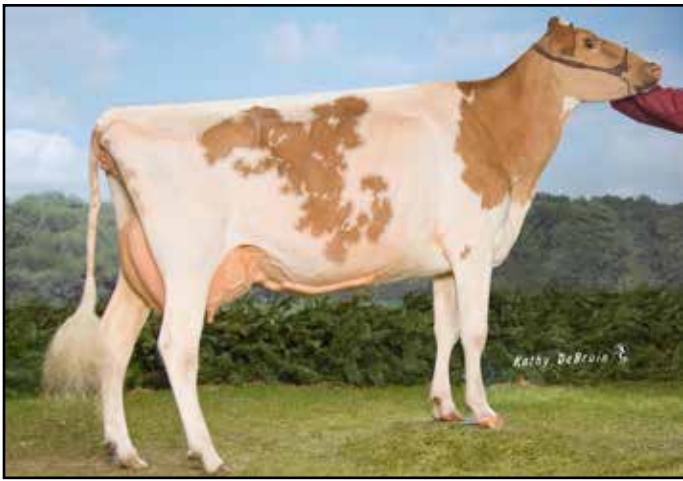

**Flambeau Manor Tiller Anita-ET EX-91**  
 3-01 365D 30,720M 5.4% 1,650F 3.5% 1,068P  
 HM Junior All-American Sr. 3-Year-Old 2009  
 Maternal Family of Lot 25

**LOT 25 FLAMBEAU MANOR LEGEND AVA USA000097011168**

Born: 06-22-2020 Tattoo LE A731 RE  
 Breeder and Owner: VAN DOORN GARY  
 TONY WI

PA: +154M +0.04% +14F +0.06% +14P +54CM\$ +40NM\$  
 +0.6PTAT +0.3UDC +0.9FLC -1.8DPR -0.7PL +31CPI 3.05SCS

**COULEE CREST GRUMPY LEGEND-ET USA000068045040 7GU451 A2A2**

12/20 USDA GPTA +561M -0.09% +10F +0.04% +25P  
 -2.1DPR -0.7PL +43NM\$ 41NM%ile +54CM\$ 95% Rel  
 3.14SCS -1.50HCR 61% Rel -3.60CCR 80% Rel  
 -3.50LIV 56% Rel -0.90GL 97% Rel 4.40EFC 62% Rel  
 AGA 12/20 PTAT +1.0 +1.3UDC +1.4FLC 93%Rel PTI +55

**FLAMBEAU MANOR C ANNALISE USA000097000463**

12/20 USDA PTA -253M +0.17% +18F +0.07% +3P  
 -1.5DPR -0.6PL +36NM\$ 53NM%ile +54CM\$ 48% Rel  
 2.96SCS 0.10HCR 18% Rel -1.90CCR 30% Rel  
 -0.10LIV 20% Rel -0.60GL 33% Rel -0.40EFC 22% Rel  
 3 Rec YDev: -849M +32F +7P  
 2 App 12/20 PTAT +0.1 -0.8UDR +0.3FLC 49%Rel CPI +5  
 Appraisal: G 78 @ 5-06 (EEVVP)  
 2-04 365D 2X 16600M 5.4% 893F 3.9% 645P DHIA  
 3-11 311D 2X 13690M 5.6% 761F 4.1% 568P 98  
 4-11 305D 2X 14342M 5.3% 763F 3.8% 548P Proj. Act.



**Flambeau Manor Luxury Anna EX-90**  
 4-00 305D 21,960M 5.1% 1,113F 3.4% 757P  
 Maternal Family of Lot 25

Selling Open

**GOLDEN J RONALD GRUMPY USA000000604960 7GU405 A2A2**

12/20 USDA GPTA -65M +0.09% +12F +0.05% +7P  
 +1.0DPR +3.5PL +244NM\$ 94NM%ile +262CM\$ 98% Rel  
 2.84SCS -0.80HCR 76% Rel 1.50CCR 93% Rel  
 2.40LIV 79% Rel -1.10GL 99% Rel 3.00EFC 83% Rel  
 AGA 12/20 PTAT +0.1 +1.0UDC +0.9FLC 98%Rel PTI +58

**COULEE CREST NICK LORILYN USA000068023988 A1A2**

Appraisal: 91 @ 5-00 (90/91)  
 3-05 365D 3X 42440M\*5.3% 2254F\*3.1% 1298P\* DHIA

**JENS GOLD AARON CRUNCH-ET USA000068027037 7GU439 A1A2**

12/20 USDA GPTA -214M +0.17% +19F +0.01% -5P  
 -2.0DPR +0.3PL +87NM\$ 52NM%ile +90CM\$ 95% Rel  
 2.99SCS 0.50HCR 61% Rel -2.80CCR 83% Rel  
 0.20LIV 61% Rel -0.70GL 97% Rel 2.70EFC 68% Rel  
 AGA 12/20 PTAT +0.4 +0.8UDC +0.7FLC 94%Rel PTI +11

**FLAMBEAU MANOR CONRAD AMITY USA000068047110**

12/20 USDA PTA -62M +0.10% +14F +0.05% +7P  
 -0.6DPR -1.2PL +21NM\$ 47NM%ile +37CM\$ 47% Rel  
 2.90SCS -0.20HCR 13% Rel -0.50CCR 28% Rel  
 -0.50LIV 18% Rel -0.80GL 31% Rel -2.30EFC 18% Rel  
 2 Rec YDev: -291M +57F +11P  
 3 App 12/20 PTAT +0.2 -1.0UDR -0.5FLC 51%Rel CPI +5  
 Appraisal: 88 @ 4-05 (88/84)  
 2-10 358D 2X 18160M 5.4% 987F 3.6% 647P 97  
 4-00 365D 2X 18070M 5.2% 939F 3.8% 678P DHIA

**3D: FLAMBEAU MANOR BANGER ARLENE USA000068009491**

Appraisal: 86 @ 4-09 (83/86)  
 5-09 353D 2X 17930M 4.3% 766F 3.7% 656P 98

**4D: FLAMBEAU MANOR VALOR ADORA-ET USA000003072445**

Appraisal: 89 @ 5-03 (88/88)  
 5-00 328D 2X 23800M 4.4% 1059F 3.2% 763P 94

**5D: FLAMBEAU MANOR SUPER ALICE USA000003022188**

Appraisal: 86 @ 5-03  
 9-02 365D 2X 31608M 5.5% 1748F 3.6% 1130P DHIA  
 2805D 177410M 5.5% 9717F 3.8% 6795P LIFE



**Flambeau Manor Tiller Angelica VG-88**  
 2-10 305D 16,810M 4.4% 739F 3.2% 537P  
 Maternal Family of Lot 25



**LOT 26 BALSAM GROVE NOVAK IVY****USA000097009868**

Born: 05-22-2020 Tattoo LE BG354  
 Breeder & Owner: OVERLAND ALAN S  
 STURGEON LAKE MN

Selling Open A2 results pending

PA: +355M -0.07% +4F -0.03% +8P +80CM\$ +85NM\$  
 +0.4PTAT +0.4UDC +0.6FLC -0.2DPR +0.8PL +27CPI 3.07SCS

**LANG HAVEN GRUMPY NOVAK USA000068042542 7GU446 A2A2**

12/20 USDA GPTA +783M -0.06% +24F -0.02% +23P  
 -1.7DPR +0.4PL +192NM\$ 82NM%ile +193CM\$ 94% Rel  
 2.96SCS -2.70HCR 62% Rel -3.20CCR 77% Rel  
 1.60LIV 51% Rel 3.10GL 98% Rel 3.90EFC 61% Rel  
 AGA 12/20 PTAT +0.2 +0.4UDC +0.0FLC 94%Rel PTI +49

**BALSAM GROVE LEVIS DODY USA000078006740**

12/20 USDA PTA -74M -0.07% -16F -0.03% -7P  
 +1.4DPR +1.1PL -22NM\$ 35NM%ile -34CM\$ 47% Rel  
 3.18SCS 1.00HCR 20% Rel 1.90CCR 31% Rel  
 0.60LIV 22% Rel -0.50GL 33% Rel 2.90EFC 24% Rel  
 3 Rec YDev: +109M -31F -3P  
 4 App 12/20 PTAT +0.6 +0.3UDR +1.2FLC 51%Rel CPI +5  
 Appraisal: VG 87 @ 4-08 (+VVVV)  
 2-06 316D 2X 12580M 4.3% 538F 3.2% 399P 93  
 3-06 313D 2X 13160M 4.9% 644F 3.4% 454P 97  
 4-06 305D 2X 15583M 4.4% 690F 3.4% 533P Proj. Act.  
 DTR: BALSAM GROVE ERNIES GLORY 86 @ 2-02 (85/85)

**3D: BALSAM GROVE OODLES USA000003068707**

Appraisal: 87 @ 5-03 (85/80)

**GOLDEN J RONALD GRUMPY USA000000604960 7GU405 A2A2**

12/20 USDA GPTA -65M +0.09% +12F +0.05% +7P  
 +1.0DPR +3.5PL +244NM\$ 94NM%ile +262CM\$ 98% Rel  
 2.84SCS -0.80HCR 76% Rel 1.50CCR 93% Rel  
 2.40LIV 79% Rel -1.10GL 99% Rel 3.00EFC 83% Rel  
 AGA 12/20 PTAT +0.1 +1.0UDC +0.9FLC 98%Rel PTI +58

**LANG HAVEN NATURAL NOVELTY USA000068005592**

Appraisal: 90 @ 7-07 (89/87)  
 3-11 365D 2X 29560M 5.2% 1528F 3.6% 1069P DHIA

**MARODORE AARONS LEVI-ET USA000068025119 7GU438 A2A2**

12/20 USDA GPTA -187M -0.03% -14F -0.03% -11P  
 +1.1DPR +2.0PL -41NM\$ 23NM%ile -49CM\$ 96% Rel  
 3.00SCS 0.60HCR 62% Rel -0.10CCR 84% Rel  
 -0.50LIV 60% Rel -0.70GL 98% Rel 4.80EFC 71% Rel  
 AGA 12/20 PTAT +0.8 +0.3UDC +0.7FLC 96%Rel PTI -4

**BALSAM GROVE VALENTINE USA000068015344**

12/20 USDA PTA -148M -0.06% -17F -0.03% -10P  
 +3.0DPR +1.5PL +25NM\$ 49NM%ile +14CM\$ 54% Rel  
 3.07SCS 1.40HCR 18% Rel 4.30CCR 31% Rel  
 1.70LIV 27% Rel -0.40GL 30% Rel 0.90EFC 23% Rel  
 5 Rec YDev: +37M -14F -10P  
 4 App 12/20 PTAT -0.4 -0.5UDR +0.0FLC 57%Rel CPI -15  
 Appraisal: 85 @ 5-00 (86/81)  
 2-02 287D 2X 12480M 4.4% 545F 3.0% 377P DHIA  
 3-01 347D 2X 15900M 4.4% 707F 3.3% 521P 97  
 4-02 316D 2X 15750M 4.4% 700F 3.3% 512P 96  
 5-02 340D 2X 16730M 4.6% 773F 3.3% 549P 96  
 6-03 305D 2X 14800M 4.5% 660F 3.3% 495P 96  
 7-08 328D 2X 16420M 4.8% 780F 3.4% 552P 96  
 8-09 333D 2X 15490M 4.6% 720F 3.4% 530P 97  
 9-09 301D 2X 13100M 4.2% 554F 3.0% 395P 97  
 2717D 125520M 4.5% 5677F 3.3% 4104P LIFE

**LOT 27 JENS GOLD ALEX VIENEA****840003209615561 A2A2**

Born: 10-20-2019 Tag # 3357  
 Breeder and Owner: JENS GOLD FARMS,LLP  
 AMERY WI

Bred 2/24/2021 to  
 Whirlwind Acres Gary Expo 54GU489 840003012773758 A2A2

PA: -18M +0.04% +6F +0.06% +9P +8CM\$ -4NM\$  
 +0.9PTAT +1.2UDC +1.0FLC -1.3DPR -0.9PL +27CPI 3.16SCS

Bangs Vaccinate

**MILLBORNE HILLPOINT FAME ALEX 840003125722919 91GU5883 A2A2**

12/20 USDA GPTA -645M +0.12% -9F +0.10% -5P  
 -1.5DPR -1.2PL -130NM\$ 17NM%ile -111CM\$ 54% Rel  
 3.22SCS -3.70HCR 32% Rel -3.70CCR 40% Rel  
 -1.60LIV 34% Rel 0.40GL 42% Rel -5.80EFC 35% Rel  
 AGA 12/20 PTAT +1.3 +1.3UDC +1.0FLC 54%Rel PTI -6

**MILLBORNE TILLER FAYES FAME USA000068008443 91GU4843 A2A2**

12/20 USDA PTA -141M -0.07% -19F +0.03% +1P  
 -4.3DPR -3.1PL -258NM\$ 5NM%ile -260CM\$ 94% Rel  
 3.47SCS -4.90HCR 49% Rel -7.40CCR 81% Rel  
 -3.90LIV 55% Rel 1.40GL 95% Rel -1.20EFC 62% Rel  
 AGA 12/20 PTAT +1.6 +1.8UDC +3.4FLC 94%Rel PTI -6

**GR-JENS GOLD SUPERMAN VIENNA-TW 840003014321924 A2A2**

12/20 USDA PTA +610M -0.04% +20F +0.01% +22P  
 -1.1DPR -0.6PL +122NM\$ 78NM%ile +126CM\$ 48% Rel  
 3.10SCS-0.30HCR 14% Rel -1.20CCR 26% Rel  
 -1.00LIV 14% Rel -0.80GL 31% Rel -2.40EFC 16% Rel  
 3 Rec YDev: +1545M +38F +57P  
 2 App 12/20 PTAT +0.5 +1.0UDR +1.0FLC 53%Rel CPI +57  
 Appraisal: + 81 @ 3-10 (VV++F)  
 2-04 305D 2X 15650M 4.3% 670F 3.4% 539P 95  
 3-09 305D 2X 16960M 4.5% 761F 3.7% 621P 96

**MILLBORNE HILLPOINT BS ARIEL-ET USA000068047046**

Appraisal: 90 @ 5-02 (90/88)  
 4-06 365D 2X 22020M 4.6% 1005F 3.7% 815P DHIA

**PR-FARIA FARMS CRUNCH SUPERMAN USA000068045809 31GU631 A1A2**

12/20 USDA GPTA +668M +0.05% +39F +0.03% +27P  
 -0.1DPR -0.9PL +245NM\$ 94NM%ile +254CM\$ 85% Rel  
 3.11SCS 0.70HCR 41% Rel 0.50CCR 60% Rel  
 -0.60LIV 41% Rel -1.00GL 90% Rel 0.50EFC 45% Rel  
 AGA 12/20 PTAT +1.0 +1.6UDC +1.3FLC 82%Rel PTI +101

**JENS GOLD CASPIAN VIVEKA USA000068031350 A2A2**

12/20 USDA PTA +248M -0.07% -1F -0.03% +3P  
 -1.6DPR -1.6PL -86NM\$ 18NM%ile -94CM\$ 54% Rel  
 3.08SCS-1.30HCR 14% Rel -2.10CCR 31% Rel  
 -1.50LIV 15% Rel -0.40GL 29% Rel -5.30EFC 18% Rel  
 4 Rec YDev: +362M -27F -11P  
 2 App 12/20 PTAT +0.2 -0.2UDR -0.2FLC 58%Rel CPI -20  
 Appraisal: + 84 @ 7-02 (VVVVG)  
 2-04 300D 2X 13440M 4.4% 586F 3.3% 446P 93  
 3-03 345D 2X 17300M 4.2% 732F 3.3% 578P 97  
 4-07 305D 2X 21280M 4.0% 841F 2.9% 611P 97  
 6-02 305D 2X 16260M 3.7% 608F 3.1% 505P 96



**Jensgolden Fayette Oriana EX-92**  
 136,090M 4.6% 6,261F 3.7% 5,097P Lifetime  
 Dam of Royal Oak  
 Maternal Family of Lot 28

**Jens Gold Challenge Okaylee EX-91**  
 131,880M 4.6% 6,098F 3.4% 4,432P Lifetime  
 Res. Senior Champion WI State Jr. Show 2014  
 Maternal Family of Lot 28

**LOT 28 JENSGOLDEN LAMBEAU OPTIC 840003209615570 A2A2**

Born: 12-21-2019 Tag # 3366  
 Breeder and Owner: KLUGOW KIRSTEN JENSEN  
 AMERY WI

Bred 3/7/2021 to  
 SEXED Beechgroves Excalibur 552GU903 GBR 281005701400 A2A2  
 Bangs vaccinate

PA: +92M +0.02% +7F +0.01% +5P +37CM\$ +34NM\$  
 +0.4PTAT +0.2UDC +0.1FLC -1.0DPR +0.3PL +9CPI 3.00SCS

**LANG HAVEN GRUMPY NOVAK USA000068042542 7GU446 A2A2**  
 12/20 USDA GPTA +783M -0.06% +24F -0.02% +23P  
 -1.7DPR +0.4PL +192NM\$ 82NM%ile +193CM\$ 94% Rel  
 2.96SCS -2.70HCR 62% Rel -3.20CCR 77% Rel  
 1.60LIV 51% Rel 3.10GL 98% Rel 3.90EFC 61% Rel  
 AGA 12/20 PTAT +0.2 +0.4UDC +0.0FLC 94%Rel PTI +49

**COULEE CREST NOVAK LAMBEAU-ET 840003128910115 7GU473 A2A2**  
 12/20 USDA GPTA -22M +0.09% +14F +0.00% +0P  
 -1.1DPR +0.9PL +94NM\$ 52NM%ile +96CM\$ 64% Rel  
 2.94SCS +1.2SCR -1.80HCR 46% Rel -2.40CCR 42% Rel  
 1.30LIV 35% Rel 0.70GL 78% Rel 2.40EFC 36% Rel  
 AGA 12/20 PTAT +0.4 +0.4UDC +0.4FLC 59%Rel PTI +18

**COULEE CREST COPPER LEENAH-ET USA000078002897 A2A2**  
 Appraisal: VG 88 @ 5-07 (VV+VE) Gold Star Dam - 2019  
 5-03 365D 3X 27410M 6.3% 1726F 3.7% 1008P DHIA

**JENSGOLDEN AMBITION OPTIMIST 840003141224534 A2A2**  
 12/20 USDA PTA +206M -0.05% +0F +0.01% +9P  
 -0.8DPR -0.4PL -27NM\$ 33NM%ile -23CM\$ 40% Rel  
 3.05SCS -1.80HCR 14% Rel -1.40CCR 22% Rel  
 -2.40LIV 16% Rel 1.20GL 29% Rel -6.10EFC 15% Rel  
 1 Rec YDev: +1648M +77F +73P  
 1 App 12/20 PTAT +0.3 -0.1UDR -0.2FLC 44%Rel CPI -1  
 Appraisal: G 79 @ 3-10 (VVGFG)  
 2-11 365D 2X 19669M 4.9% 973F 3.8% 739P DHIA

**KNAPPS CHALLENGE AMBITION-ET USA000068019633 31GU620 A2A2**  
 12/20 USDA PTA +90M -0.05% -4F +0.07% +15P  
 -0.2DPR -1.4PL -13NM\$ 29NM%ile +6CM\$ 74% Rel  
 3.03SCS -2.70HCR 28% Rel -0.20CCR 48% Rel  
 -1.00LIV 34% Rel 1.40GL 80% Rel -8.50EFC 36% Rel  
 AGA 12/20 PTAT +0.1 -0.4UDC +0.1FLC 63%Rel PTI +4

**3D: JENSGOLDEN SPECIAL ONE USA000068031307**

Appraisal: 86 @ 4-07 (81/82)  
 4-04 336D 2X 23890M 4.4% 1044F 3.3% 790P 96

**4D: JENSGOLDEN TILLER ONA USA000003081222**

Appraisal: 90 @ 4-04 (90/88)  
 8-11 363D 2X 19890M 4.1% 815F 3.0% 591P 97  
 2926D 148940M 4.7% 6948F 3.2% 4761P LIFE

**5D: JENSGOLDEN HOTSHOT ONION USA000003064133**

Appraisal: 82 @ 4-09 (80/84)  
 8-00 305D 2X 17090M 4.3% 736F 3.2% 542P 92  
 2834D 123530M 4.6% 5722F 3.1% 3891P LIFE

**6D: JENSGOLDEN PROKING OLIVIA USA000003031019**

Appraisal: 85 @ 4-09  
 5-03 305D 2X 20500M 4.5% 921F 3.2% 660P DHIA

**7D: JENSGOLDEN SENOR ORNAMENT USA000002994281**

Appraisal: 85 @ 3-06  
 5-07 365D 2X 21630M 4.2% 908F 3.3% 715P DHIA

**JENSGOLDEN ACHIEVE OPTIMAL USA000068033091 A1A2**

12/20 USDA PTA +235M -0.12% -10F -0.08% -7P  
 -1.3DPR +0.7PL -113NM\$ 13NM%ile -137CM\$ 51% Rel  
 3.07SCS -1.60HCR 17% Rel -2.30CCR 30% Rel  
 -3.10LIV 19% Rel 0.40GL 32% Rel 0.70EFC 20% Rel  
 4 Rec YDev: +599M -26F -19P  
 3 App 12/20 PTAT +0.7 +0.3UDR -0.2FLC 57%Rel CPI -26  
 Appraisal: VG 85 @ 4-10 (+VF+V)  
 2-03 322D 2X 16310M 4.1% 663F 3.1% 508P 96  
 3-04 346D 2X 21590M 3.8% 818F 2.9% 627P 97  
 4-05 305D 2X 18260M 3.7% 669F 3.1% 560P 97  
 5-08 365D 2X 19926M 4.0% 792F 3.1% 608P DHIA

**8D: JENSGOLDEN TELESTAR OREO USA000002819465**

Appraisal: 82 @ 3-09  
 7-01 365D 2X 21500M 4.4% 955F 3.2% 681P DHIA  
 2936D 138380M 4.7% 6568F 3.5% 4832P LIFE

**9D: JENSGOLDEN FAYVOR ORIOLE USA000002749976**

Appraisal: 87 @ 5-03  
 4-05 336D 2X 18500M 5.1% 942F DHIA

**10D: JENSGOLDEN G PRINCESS OLIVIA USA000002691180**

Appraisal: 81 @ 5-05

**LOT 29 MAPLE GOLD BEAU NORMA****USA000097011408**

Born: 07-18-2020 Tattoo LE 1842 RE VGF  
 Breeder: RUDESILL NORMA  
 BALDWIN WI  
 Owner: PRAIRIE CREAM & VALLEY GEM  
 CUMBERLAND WI

Selling Open

A2A2 by parentage

**COULEE CREST NOVAK LAMBEAU-ET 840003128910115 7GU473 A2A2**

12/20 USDA GPTA -22M +0.09% +14F +0.00% +0P  
 -1.1DPR +0.9PL +94NM\$ 52NM%ile +96CM\$ 64% Rel  
 2.94SCS +1.2SCR -1.80HCR 46% Rel -2.40CCR 42% Rel  
 1.30LIV 35% Rel 0.70GL 78% Rel 2.40EFC 36% Rel  
 AGA 12/20 PTAT +0.4 +0.4UDC +0.4FLC 59%Rel PTI +18

**MAPLE GOLD LM EMJAY USA000097006193 A2A2**

12/20 USDA PTA -561M +0.12% -5F +0.03% -14P  
 +1.4DPR +0.9PL -36NM\$ 30NM%ile -33CM\$ 43% Rel  
 3.10SCS-0.30HCR 15% Rel 1.00CCR 20% Rel  
 1.00LIV 14% Rel -0.90GL 32% Rel 0.50EFC 16% Rel  
 1 Rec YDev: -1317M -19F -35P  
 PA: +0.0 -0.7 -0.5 -0.3 D0.2 C0.2 -1.3  
 Appraisal: G 76 @ 2-07 (G+FFG)  
 2-03 305D 2X 15907M 5.4% 858F 3.8% 599P Proj. Act.

**LANG HAVEN GRUMPY NOVAK USA000068042542 7GU446 A2A2**

12/20 USDA GPTA +783M -0.06% +24F -0.02% +23P  
 -1.7DPR +0.4PL +192NM\$ 82NM%ile +193CM\$ 94% Rel  
 2.96SCS -2.70HCR 62% Rel -3.20CCR 77% Rel  
 1.60LIV 51% Rel 3.10GL 98% Rel 3.90EFC 61% Rel  
 AGA 12/20 PTAT +0.2 +0.4UDC +0.0FLC 94%Rel PTI +49

**COULEE CREST COPPER LEENAH-ET USA000078002897 A2A2**

Appraisal: VG 88 @ 5-07 (VV+VE) Gold Star Dam - 2019  
 5-03 365D 3X 27410M 6.3% 1726F 3.7% 1008P DHIA

**FLAMBEAU MANOR LADYS MAN USA000078006572 7GU468 A2A2**

12/20 USDA GPTA -442M -0.06% -30F -0.02% -18P  
 +0.4DPR -0.6PL -233NM\$ 5NM%ile -245CM\$ 89% Rel  
 3.23SCS -0.8SCR -1.20HCR 47% Rel -1.60CCR 57% Rel  
 -0.60LIV 37% Rel -1.50GL 95% Rel 0.40EFC 46% Rel  
 AGA 12/20 PTAT +0.2 -0.1UDC +0.6FLC 83%Rel PTI -47

**MAPLE GOLD LYNDELLE EMAJEAN USA000068047767**

12/20 USDA PTA -644M +0.27% +17F +0.08% -8P  
 +2.4DPR +2.5PL +164NM\$ 87NM%ile +184CM\$ 43% Rel  
 2.88SCS 0.50HCR 13% Rel 3.70CCR 25% Rel  
 2.70LIV 18% Rel -0.40GL 31% Rel 0.70EFC 18% Rel  
 2 Rec YDev: -1397M +25F -13P  
 3 App 12/20 PTAT -1.0 -0.2UDR -2.4FLC 32%Rel CPI +8  
 Appraisal: 75 @ 4-10 (80/74)  
 2-02 335D 2X 9890M 5.1% 504F 3.8% 375P 77  
 3-03 305D 2X 11380M 5.5% 627F 3.9% 448P 77  
 4-07 305D 2X 12360M 5.9% 731F 3.8% 472P 77

Wisconsin Guernsey Breeders Assn.  
N10907 McDonah Lane  
Trempealeau, WI 54661

## FIRST CLASS MAIL