

A photograph of a cow in a field at sunset. The cow is in the foreground, looking towards the left. The background shows a field with another cow grazing in the distance. The sky is a mix of orange and blue, indicating a sunset or sunrise.

Colors Of The Season

Spring Selections

11:00 AM CST SATURDAY, MAY 22, 2021

N13653 HIGHWAY M, THORP, WI 54771

Colors of the Season

Saturday, May 22, 2021

Horst Stables

N13653 County Road M, Thorp, WI 11:00AM

Sale Staff

Bridget Achterberg... Manager
(715) 383-0086

Adam Hovland... Manager
(715) 316-2982

Steve Searles... Pedigrees
(570) 261-3062

Tim Schindler... Auctioneer
(715) 223-4014

Christensen Sales Corp Clerking
(715) 223-6345

Garrett Schmidt... Fitting
(608) 865-0266

Jasenko Gavranovic Fitting
(507)776-6112

Sale Day Contacts

Katie Hovland
(715) 316-2983

Damian Ullmer
(920) 639-2375

Jeremy Holthaus
(608) 778-6341

Leadspeople

Abigail Hovland
Jazmyn Heeg
Rachel Pankratz
Emily Pankratz

Catalog Cover Photo

Steve Bessler, IA

Terms

Any special terms must be approved before the sale by Christensen Sales or sale management . See balance of limited terms in back of catalog. Cowbuyer.com online bidding must be approved by Aaron Ray Tomkins at 336-363-4839 or online at Cowbuyer.com prior to sale.

All cattle can be viewed Friday, May 21, 2021 between 1:00PM and 8:00PM CST
or on sale day!



Tim Schindler: WI Auctioneer #191 Curtis, WI
Christensen Sales Corp: WI Auction Co. #33 Abbotsford, WI

MapleStar Blackjack Mercury



**Nominated All-American 5-Year-Old 2018
HM Junior All-American 5-Year-Old 2018
Grand Champion Ayrshire Minnesota State Fair 2018**





© Lea Jordan
Clyde Fisher Photography

I Rainbow Rckstr Marquee EX92
Dam of Lot 1



I Rainbow Deuce Marquette

840003200371709 Born: 1/12/ 2019
Due: 7/22/2021 *Reagan (Sexed)*

Consigned by:
I Rainbow Dairy
Richland Center, WI

Bonnie Brae Kellogg

140914
PTA +2.93SCC _1.9PL _2.1DPR
PTA -1607M -55F -47P 97R 12/20
PTA% +.05 +02
PTAT +2.0T 94 R 12/20
D/AV 15361M 3.9 597F 3.1 483P 8.3T

Blackaddar Milky Model

727084C
2-09 2 305 18854 3.7 694 3.2 608
3-10 2 305 19967 3.7 745 3.2 648
5-01 2 305 21288 3.9 822 3.3 708
6-02 2 305 20137 3.9 785 3.2 543
7-04 2 305 23893 4.4 1047 3.2 761
8-09 2 305 20955 4.1 850 3.1 655
LIFE: 1830 125094 4.0 4946 3.2 4033

Blackaddar BB Kellogg Deuce-ET

100681204
PTAT -.6T 47R 12/20
D/AV 0M OF 8.3T

*Full Brother to Blackaddar BB Kellogg

I-Rainbow Rckstr Marquee

100708147 92.45%
4-10 EX92

Kamouraska Rockstar

104347733C 87.22%
PTA +2.76SCC +2.0PL -2.1DPR
PTA +381M +35F +31P 97R
PTA% +.10 +.10
PTAT 95R 12/20
D/AV 21940M 4.1 891F 3.3 723P 8.5T

Maple Star Blackjack Mercury

100661956 5-06 EX93
2-05 2 256 7810 3.4 268F 3.4 262
3-05 2 217 11620 2.9 339 3.2 368
6-01 2 305 24780 4.0 1000 3.3 809
365 27820 4.0 1126 3.3 913

Mercury

All-American 5-Year-Old 2018
1st, 1st BU Southern National
4th International
Grand Champion MN State Fair 2018
1st 5-Year-Old Central National, JR
2018
Nom. All-American 5-Year-Old 2018
HM JR. All-American 5-Year-Old 2018

R- Family By the Mueller Family

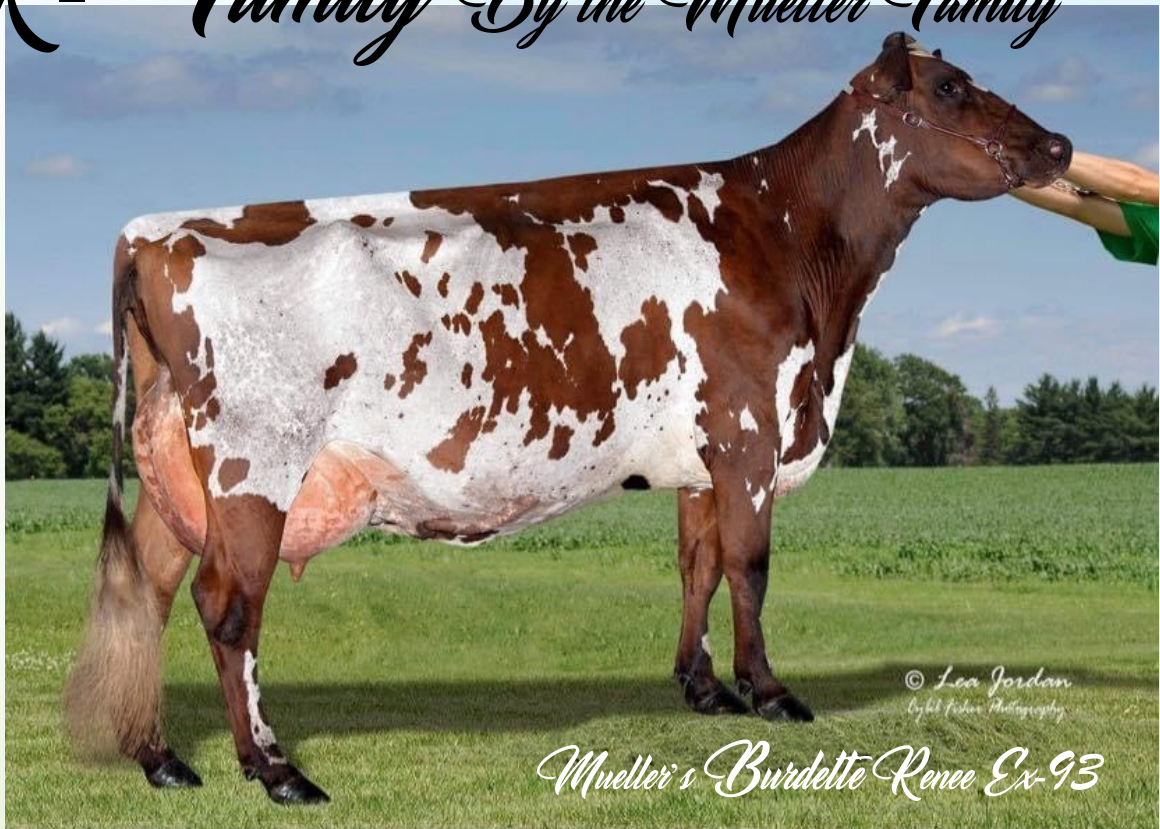



Mueller's Burdette Renee, EX-93
Full Sister to Dam of Lot 2



Mueller's Benevola Rosanna

840003200398161 Born: 6/09/2019
 Bred: 10/2/2020 Old-Bankston JC Barclay
 Due: 7/28/2021

Consigned by:
Adhyn Schell
MN

Galney-EPC Ripken Raven

100203204
 PTA +3.27 -1.3PL -6DPR
 PTA +1052 +7F +15P 94R
 PTA% -.17% -.09%
 PTAT +1.0T 91%R 4/21

Palmyra Jerry Bethany

1003231220 EX 90
 2-0 30514 3.8F 1185 3.2 984

Palmyra Tri-Star Burdette-ET

100419568 1/26/2005
 PTA +2.94SCC +1.0PL -6DPR
 PTA +295M +6F +14F 99R
 PTA% -.03% +.02%
 PTAT 1.00T 99R 4/21
 D/AV 19869m 3.9% 784F 3.2% 634P

Mueller's Brendan Rosa

100572067 8-03 90 3E
 2-04 2 305 16090 3.8 615F 3.1 506P
 3-05 2 305 15660 4.0 652F 3.3 517P
 4-07 2 305 19650 3.5 687F 3.1 616P
 5-09 2 258 17960 4.0 722F 3.0 530P
 6-10 2 305 18730 3.3 612F 3.0 567P
 6-10 2 305 29480 3.4 994F 3.0 890P
 Life 1890 122130 3.6 4447 3.1 3793

Palmyra Raven Benevola-ET

665960630
 PTA +3.14SCC -0.9PL -6DPR
 PTA +470M +25F +23P 90R
 PTA% +.03 +.04
 PTAT +2.0T 87%R 4/21

Mueller's Burdette Roxanne

100717460 4/09/2016

R-Family

Mueller's Burdette Renee EX-93
 Nom. Jr. AA 5-Year-Old 2017
 3rd Jr. 5-Year-Old 2017
 3rd 5-Year-Old Central Nat'l 2017

Mueller's Burdette Rachel EX92
 Nom. JR. AA 5-Year-Old 2020

Mueller's Leader Rozzy EX-90
 5th JR Summer Yearling 2016 WDE
 5th JR Jr. 2 Year Old 2017 WDE
 Nom. Jr. AA Jr. 2-Year-Old 2017

Mueller's Duncan Raylyn EX-90
Raylyn's Free Beer Roadtrip
 Nom. Jr. AA Summer Yearling 2017

Valligrove Jetway Nora

2E-93



WF Grandslam Natalie ET

Ex-91



Jo-Dee Starbuck Nori



Jo-Dee Starbuck Nori EX-91
Granddam of Lot 3



WF Dynamite Nellie-ET

840003013669534 9/29/2020

Consigned by:
Kelly and Katie Wood
Independence, WI

LA Rainbow Bfly Dynamite-ETV

840003129321096 A2A2
PPR -7 97%R PTAT +.5 95%R 4/21
PTA -916m -19F -10P +8NM\$
PTA PL +2.2 SCS +2.69 DPR -.6 SCE +1.9

WF Thunder Nirvana-ET

68194101
PPR: +64 61%R PTAT: +.6 68%R
PTA: +589m +10F +17P +134NM\$ 76%\$
(GEN)
Flushed as a virgin heifer

Maternal Sisters

WF Grandslam Natalie ET

68159983
6-11 E91 E92 E91 E90 E91 E90 8/20
5-00 278d 2x 20910 3.1 657 3.2 666

WF Kingpin Nostalgia-ET

HM AA American Spring Yearling 2017

Shiloh Brookings Cadence ET TM

71130650 A1A2
PPR +79 99R PTAT +.6 99R 4/21
PTA +661m +27F +27P +194NM\$
PTA PL +1.8 SCS +2.83 DPR -1.7 SCE +2.3%

LA Rainbow Bfly Delight-ET

840003012749336 EX 91 92MS
4-02 305d 2x 20112 4.1 823 3.3 666

Harts Thunder *TM

PPR +75 96%R PTAT +.04 98%R 12/20
PTA +698m +10f +22P +162NM\$ 98%R
PTA PL+2.1 SCS +3.21 DPR +0.0 SCE +2.3 LIV
+2.6

Jo-Dee Starbuck Nori ET

68119955
4-09 E 91 E94 V88 E95 E91 E90 8/14
02/04 331d 2X 20710 4.0 823 3.3 674
04/03 305d 2x 18300 3.6 651 3.3 604
06/10 305d 2x 24140 3.9 3.3 793

3rd Dam: Valligrove Jetway Nora

891517
7/10 2E-E93 E95 E94 E92 E91 E92 2/07
5-00 365 2x 32730 3.8 1257 3.2 1055
07/02 365d 2x 36260 3.6 1306 3.2 1162
Life: 2146d 166700m 6371f 5578p
*All American Comp Merit Cow 2007
*All American Jr 3 YR Old 2002a
*HM All-American Aged Cow 2006
*HM All-American 5-Year-Old 2004
*Nom All-American Jr 2-Year-Old 2001
*Grand Champion Central Nat'l 2007
*Grand Champion Western Nat'l CA 2001, 2002

4th Dam: Tuolumne Ensign Noel 858885

2E-90-E91MS
3/05 302d 2x 31440 3.5 1090 3.4 1056
*1st Total Perf Western Nat'l CA 2001
*3rd \$ 3rd BU 5 YR Old Western Nat'l CA 2001



Cutting Edge Stratus Sue
Donor Dam of Lot 4



(4) IVF Embryos

****Mutually-Agreeable Sire****

Consigned By:

Ron Kelm, Markesan, WI

Cutting Edge Stratus Sue

68137249

7-01 3E-E94 E92 E94 E92 E94 E94 (11/18)

2/06 365 2x 25620 4.3 1104 3.7 956

3/10 306 2x 22580 4.7 1068 3.9 885

4/10 365 2x 36140 5.0 1810 3.8 1356

6/08 348 2x 25130 5.0 1749 3.5 1245

7/09 365 2x 48550 5.7 2769 3.7 1799

Lifetime 1966d 185810m 9471f 6922p

*All-American Aged Cow 2018

*Member All-American Sr. Best 3 FMLS 2018

*Member All-American Produce of Dam 2018

*HM All-American Sr. 2 Year Old 2014

*Member HM All-American SR Best 3 FMLS 2015

*Member HM All-American Produce of Dam 2016

*Nom. All-American 4-Year Old 2016

Reserve Grand-Champion World Dairy Expo 2018

Cutting Edge Z Stratus

68106833

PA -495m -18F -11P -113NM\$

PA PL -1.1 SCS: +2.97 DPR +.4 SCE LIV -.7

Cutting Edge PS Storm ET

68112018

5-01 2E-E92 V87 E96 E90 E92 E94

2/07 365 2x 27190 4.2 1135 3.7 1008

3/10 365 2x 29880 4.1 1224 3.5 1050

*Member Res All-American Sr Best 3 Fmls 2013

*5th 4Yr Old Eastern National 2013

*Reserve Grand Champion NY State Fair 2013

4th Dam:

Hill-N-Dale CO Swallow ET

2E-92

2-07 365 2x 23060 4.4 1019f 3.6 840p

3-09 365 2x 28000 4.7 1312f 3.8 1052p

5-08 365 2x 31222 5.8 1810f 3.9 1223p

All-American Sr. 3 Year Old 2004

Nominated All-American Sr. 2 Yr Old

2003

5th Dam:

Hill-N-Dale Jade Sprinkles ET

848254 V88

02/05 305 2x 19910 4.1 811 3.6 722

Nom. All-American Sr. 2 Year Old 1997

HM All-American Sr 3 Year Old 1998



Top: Cutting Edge CP Spirit Granddam of Lot 5
 Bottom: Hill-N-Dale Co Swallow-ET 4th Dam of Lot 5



Power-Line Rasta Skye

Pending 3-6-21

Consigned by:
 Ron Kelm, Marksan, WI

Jo-Dee Royal Hill Rasta-ET

840003135087427
 PPR +18 66%R PTAT +.9 67%R
 PTA -11M -12F +0P +2NM\$ 66R
 PTA +1.3PL +2.8%SCE +.07DPR

Schamaun BS Gordon Glenn

120023664460
 PPR +27 93%R PTAT +2.0 93R 4/21
 PTA -96m +9F +12P
 PTA PL -2.4 +2.6CE +3.3DPR
Jo-Dee Nemo Risky
 840003135087427 2E-94 E94MS
 Life: 1968 143950m 5288F 4644P
 Res. AA 2014 & HM AA 2012, 13, & 16
 Member of AA Sr. Best 3 Females 13 & 14'

Shiloh Brookings Cadence ET TM

71130650 A1A2
 PPR +79 99R PTAT +.6 99R 4/21
 PTA +661m +27F +27P +194NM\$
 PTA PL +1.8 SCS +2.83 DPR -1.7 SCE +2.3%

Cutting Edge CP Spirit

68164558 2E93 94SS 92DQ 91RP 92MO 93US
 2-0 365 20862 4.2 893f 3.7 770p
 3-5 290 19104 3.7 703f 3.7 703p
 4-4 298 29836 4.4 1316f 3.3 981p
 5-5 305 35628 4.7 1669f 3.3 1170p
 6-5 42222 4.7 2040f 3.4 1439p
 Nominated All-American Jr 2 Yr Old 2016
 1st Jr 2 Eastern States Expo 2016
 4th Intl' Show 2016 (WDE)

3rd Dam

Cutting Edge JP Stacy

68125752
 5/05 2E91 E92 E90 E90 E91 E90 5/16
 2/05 296 2x 19090 4.4 844 3.6 684
 3/05 291 2x 24130 4.8 1164 3.8 912
 AA Sr. 3 Year Old 2014
 Nom. AA Sr. 2 Year Old 2013
 1st Sr. 2 Year Old, Southeast Nat'l 2013
 2nd Sr. 2 Year Old, Eastern Nat'l 2013
 1st Sr. 3 Year Old, New York State Fair 2014
 2nd Sr. 3 Eastern Nat'l 2014
 1st & BU Sr. 3 Year Old Int'l Show 2014
 4th Dam

Hill-N-Dale CO Swallow ET (2E-92)

2-07 365 2x 23060 4.4 1019f 3.6 840p
 3-09 365 2x 28000 4.7 1312f 3.8 1052p
 5-08 365 2x 31222 5.8 1810f 3.9 1223p
 All-American Sr. 3 Year Old 2004
 Nominated All-American Sr. 2 Yr Old 2003
 5th Dam

Hill-N-Dale Jade Sprinkles-ET (VG88)

Nominated All-American Sr. 2 Year Old 1997
 HM All American Sr. 3 Year old 1998

Cutting Edge Cadence Spooky

Pending
 2-04 41d 2526m 4.3 108f 3.5 80p



Towpath Dynasty Lydsey-ET EX-90 –E90MS
Full Sister to Dam of Lot 6



Sun-Made SD Powerp Lala-ET

73959484 6/1/2015
5-09 25d 1998M 4.4 88F 3.7 73P
Fresh 3/13/21

Consigned by:
Kelsi Steffenhagen
Darlington WI

Snow Valley TBark Powerplay

68141348
PPR +68 59%R PTAT +.7 64%R 4/16
PTA +299M +16F +14P +110NM\$ 62%R (GEN)
PTA PL -.4 SCS +2.94 DPR +.7 SCE +4.4

Pit-Crew Wonder Tanbark ET *TM

68122966
PPR +1 91%R PTAT +.3 93%R 4/16
PTA +512M +6F +17P -99NM\$ 95%R
PTA PL -3.6 SCS +3.10 DPR -3.0 SCE +4.3

Snow Valley Vigor Priceless

68130539
6-07 2E-E91 E93 E92 V87 E90 E92 4/14
Life: 1413d 117020m 4870f 3988p

Hilltop Acres EN Dynasty ET*TM

193371
PPR -1 99%R PTAT +.5 99%R 4/16
PTA +417m -8f +6p -70nm\$ 99%R
PTA PL -.6 SCS +3.14 DPR -3.1 SCE +4.2

Towpath Starbuck Lynzee ET

883683
5/09 2E-E91 E92 V89 E92 V89 E92 9/04
2-03 305 2x 17210 4.4 758 3.4 590
3-08 305 2x 23090 4.1 950 3.4 780
4-08 305 2x 25710 3.7 962 3.4 1003
6-10 215d 2x 14890 4.5 677 3.0 441
life 1567d 102890m 4361f 3566p
*3rd 4 Year Old NY State Fair 2003
*2nd Sr 3 Year Old NY State Fair 2002
*3rd SR 2 Year Old NY State Fair 2001

Towpath Dynasty Lora-ET

943342
7/00 2E-E91 E90 E92 V88 E90 E91 (9/12)
2-00 305 2x 17330 4.5 785 3.3 571
3-06 305 2x 21810 4.6 1012 3.3 723
5-01 305 2x 26290 4.9 1289 3.2 847
6-08 175 2x 17450 4.9 863 3.1 546
Life 1781d 124520m 6191f 4388p

3rd Dam
Towpath Emory Lush-ET
2E-93- EX-94MS
*Reserve Grand Champion NY State Fair 1997
4th Dam
Towpath Gallant Lynx
3E-EX90
5th Dam
H Brigeen Stretchy Lorna-ET EX-90
6th Dam
Vine Valley Paul Lu Ann
5E-EX90- Elite- Superior Brood Cow
National Total Performance 1979

CIE Double W EM

Favor



CIE Double W EM Favor
Grand Dam of Lot 7



AM-Acres Kickstart Coffee-ET
68212357 9/14/2020

Schamaun BS Gordon Glenn

120023664460
PPR +27 93%R PTAT +2.0 93R 4/21
PTA -96m +9F +12P
PTA PL -2.4 +2.6CE +3.3DPR

Jo-Dee Nemo Risky

840003135087427 2E-94 E94MS
Life: 1968 143950m 5288F 4644P
Res. AA 2014 & HM AA 2012, 13, & 16
Member of AA Sr. Best 3 Females 13 & 14'

Cutting Edge Thunder*TM

68121893
PPR +-2 94R PTAT +.1 96R 12/20
PTA -458m -11F -12P +32NM\$
PTA PL +1.9 SCS +2.79 DPR +.7 SCE 3.4%

CIE Double W EM Favor

68126278 2E-EX95 EX94-MS
Life: 2332d 165520m 7306F 6059P
*4-YR Old All-American 2015
*5-YR Old HM All-American 2016
*Comp Merit Cow Nom. All-American 2019
*Aged Cow Nom All-American 2017
*Res. Grand Champion Eastern National 2015

Consigned by:
Megan Landkammer
Burtrum, MN

Hilltop Acres D Kickstart-ET

840003138790773
PPR +65 63%R PTAT +.8 67%R 12/20
PTA +210M +13F +12P +157NM\$ 66R
PTA +.9PL 2.3SCE +.5DPR

Cutting Edge Thundr Fancy-ETV

68197524 12/20/2018

Update

*5th Sr. 2 Year Old Midwest Quality
Colors Show 2021**

3rd Dam
IE Double W Fawn
379326224 2E-E90 EX90-MS
Life: 1849d 117,000m 4347F 3620P



Forest Lawn Anthem Busy 3E-93
3rd Dam to Lot 8



ON-WI Beacon Bambi

68211067 12/01/2020

R Hart Atlantas Beacon ETV

840003137827162 8/7/16
 PPR+775 64%R PTAT +.7 68%R (GEN)
 PTA +292m +13f +24p +174NM\$ 68%R
 PTA PL+1.7 SCS +2.83 DPR +0.0 SCE +4.5
 PTA LIVE +0.1

Kulp-Gen Thunder Busybody-ET

68198101 9/18/2018

Scherma Blooming Biver *TM

120094290070
 PPR +105 95%R PTAT +.6 97%R (12/20)
 +430m +34f +36p +270NM\$ 98%R
 PTA PL +.8 SCS +2.96 DPR -.8 SCE +3.8
 PTA LIV +.8

R Hart Brookings Atlanta

68136810 9/1/2011
 5-00 2E-E91 E92 V86 V87 E90 E93 (9/16)
 4-0 305 2x 29230 4.5 1303 3.5 1016

Cutting Edge Thunder *TM

68121893 4/10/2010
 PPR -2 94%R PTAT +.1 96%R (12/20)
 PTA -458m -11f -12p +32NM\$ 97%R
 PTA PL +1.9 SCS +2.79 DPR +.7 SCE +3.4

Cutting Edge Tit Beauty ET

68137249 9/10/2011
 6/05 2E-E91 E91 E91 E90 E91 E90 (02/18)
 2-02 296 2x 13460 4.3 580 3.3 442
 3-01 305 2x 13750 4.8 655 3.6 497
 4-05 305 2x 22880 5.1 1159 3.4 789
 5-10 305 2x 15900 5.1 814 3.8 601

Consigned by:
Scott & Ashley Schugel,
Shawano, WI

3rd Dam:
Forest Lawn Anthem Busy
 917212 10/04/20020
 9/01 3E-E94 E96 E94 E92 E95 E95 (11/11)
 3-05 305 2x 21440 4.2 892 3.6 766
 5-02 305 2x 29690 4.7 1382 3.6 1080
 6-07 365 2x 26810 4.1 1096 3.6 954
 8-07 365 2x 33420 4.3 1440 3.9 1296
 Life: 2274d 172200m 7238f 6328p
 *National Cow For All Seasons 2009
 *Comp Merit Cow All American 2010
 *Comp Merit Cow Res All-American 2009
 *5 Year Old Reserve All-American 2008
 *Sr. 3 Year Old Reserve All-American 2006



Cozy Valley Lebron Droid
Granddam of Lot 9

9

Cozy Valley Lucky Disney

68208038 7/18/2020

BMG Lust Get Lucky ET*TM

68170100 11/01/2014
PPR +189 89%R PTAT +.1 93%R 8/20
PTA +2594m +58F +57P +296NM\$ 96R
PTA PL -2.1 SCS +3.03 DPR -5 SCE +3.6
PTA LIV -1.1

Cozy Valley T Diversion

68201883
2-05 305 2x 13450 4.1 546 3.5 473

Huray

935830301
PPR +174 93R PTAT -.8 96%R
PTA +1464m +40F +39F
PTA PL +.1 SCS +2.95
PTA LIV +1.9

Harts Lady Lust ET

68123589
5/08 E90
Life: 1327d 125020m 5550f
*4th Jr 2 Year Old 365 3x Milk Honor Roll 2013
*5th Jr 2 Year Old 365 2x Fat Honor Roll 2013
*3rd Jr 2 Year Old 305 3x Milk Honor Roll 2012
*2nd 5 Year Old MN Canton 1 2015

Savage-Leigh Tressel ET *TM

199115
PPR -96 94%R PTAT +0.0 94%R 8/20
PTA -315m -24f -18p -270NM\$ 96%R
PTA PL -2.4 SCS +3.03 DPR -1.1 SCE +3.3
PTA Liv -1.7

Cozy Valley Lebron Droid

68170253
6/01 E92 E92 E93 E92 E90 E92 8/18
6/11 305 2x 20120 4.2 844 3.4 681

Consigned by:
Nicole Adrian & Susan Brugger

Droid
***Reserve Grand Champion
Iowa State Jr. Show 2018 &
2019**



Fjel-Mar Prosper Olla

840003204649320 6/09/2019
Bred 9/27/20 to Kar-Linn Reeses Rampage
Due 7/13/21

Consigned by:
Kathy Erf, Oakdale, MN

Triange Acres Fact Prosper*TM

840003135193068 6/03/2016
PPR +127 64%R PTAT -.2 69%R (12/20)
PTA +742m +13f +23p +329NM\$ 68%R
(GEN)
PTA +4.8 SCS +2.42 DPR +2.0 SCE +2.8
PTA +1.8

Kiba Anibal Face-ET

120112742062 1/14/2014
PPR +142 88%R PTAT +.1 90%R (12/20)
PTA +813m -7m +19p +304NM\$ 92%R
PTA PL +6.9 SCS -2.53 DPR +4.2 SCE +3.4
PTA LIV +2.5

Triangle Acres BK Poplar-ET

68149804 3/21/2013
3/07 V88 V87 V85 V88 E90 (11/16) *Cert*
2-01 305 2x 19080 4.3 822 3.7 715
3-02 305 3x 24940 4.1 1014 3.8 940
4-08 305 2x 19580 4.6 894 3.8 742

Fjel-Mar Double Dare Olina

840003138187764 10/27/2016
4/01 VG87
PPR: +50 42%R PTAT +.3 48%R
PTA +514m +6f +20p +126NM\$ 74%\$
2-07 305 2x 19510 4.4 859 3.5 680

Fjel-Mar Joel DoubleDare-ET*TM

68122123 6/08/2010
PPR: +77 88%R PTAT +.5 90%R (12/20)
PTA: +162m +22f +21p +199NM\$ 94%R
PTA PL +.5 SCS +2.92 DPR -.7 SCE +3.0
PTA LIV +1.9

CIE Fjel-Mar PS Oleah

68139453 9/26/2010
3/06 V86 V86 V87 +84 V85 V87 (4/14)
4-09 305 3x 32010 3.0 951f 3.1 1006p
6-01 305 3x 33570 2.5 847f 3.1 1026p
7-03 341 2x 31820 2.5 745f 3.1 919p
8-04 268 2x 19770 3.2 642f 2.8 562p
Lifetime: 1843d 172550m 4899f 5411p



Jenlar F&F Cicily Twin

68197229 11/29/2018
Fresh 2/21/2021
Bred 5/2/2021 to *Silver Coin*
First Test: 62.8M 3.2F 3.3P 13SCC

Consigned by:
Larry & Jennifer Meyer
Chilton, WI

Brown Heaven R Fast&Furious ET

109109714
PPR+82m 60%R PTAT +1.0 64%R 12/18
PTA PL+1.7 SCS +2.92 DPR .6 SCE +6.4
PTA LIVE +0.2

Jo-Dee Nemo Richard

106157091
PTAT +1151m +12f +21p 93R 12/18
PTA PL +3.0 SCS +2.95 DPR -.1 SCE +6.8

Brown Heaven Glenn Fantasy

106157091 EX-97-CAN
*Aged Cow All-American 2016
*All American 4-Year-Old 2014 & 5-Year Old 2015
*Jr 2 All American 2012; Jr 3 All-American 2013

Jenlar Brookings Cinder

68163113 03/08 GP84 V86 +84 V85 V85 +83
2-03 3x 305 16040 5.2 839F 3.5 567P
3-04 3x 283 19730 5.1 1015F 3.4 672P

R N R Payoff Brookings ET *TM

198772 *TM *PT *DT *WT *BH2C
PTA +95M 98R PTAT +.6 99R 12/18
PTA PL -.2 SCS +2.83 DPR +.8 SCE +4.1

Jenlar Austin Celine

68145483 3-05 V87 V87 E90 +83 +83 V88
1-22 2x 300 18170 4.8 871F 3.5 641P
2-11 2x 305 25930 4.8 1246F 3.6 928P
4-01 2x 305 23650 4.4 1034F 3.4 810P
5-03 2x 305 31920 5.1 1635F 3.5 1130P
Life 1360d 108700m 5251F 3833P



R Plaine Dynamite Bonnie

68213075
1-13-2021

Consigned by:
Curt Retzlaff, Shawano, WI

LA Rainbow Bfly Dynamite-ETV

840003129321096 A2A2
PPR -7 97%R PTAT +.5 95%R 4/21
PTA -916m -19F -10P +8NM\$
PTA PL +2.2 SCS +2.69 DPR -.6 SCE +1.9
PTA LIV -1.3

Shiloh Brookings Cadence ET TM

71130650 A1A2
PPR +79 99R PTAT +.6 99R 4/21
PTA +661m +27F +27P +194NM\$
PTA PL +1.8 SCS +2.83 DPR -1.7 SCE +2.3%

LA Rainbow Bfly Delight-ET

840003012749336 EX 91 92MS
4-02 305d 2x 20112 4.1 823 3.3 666

R-Plaine Carter Blondie

68199463
Res. Jr. Champion & 1st Fall Calf 2019 NEW High Protein Show
Res. Jr. Champion , 1st Fall Calf Shawano Co. Fair 2019
8th Fall Calf WI State Show 2019

Voelkers TD Carter

68119645 A1/A2
PTR: +38 99R PTAT +.7 998R 4/21
PTA +1035M +26F +19P
PTA PL -.4 SCS +3.11 DPR -2.5 SCE +2.6

R-Plaine Whiskey Betsy

68154775 4-01 V88 E90 V86 E91 E90 V87
2-00 305 2x 12680 4.0 502f 3.3 523p
3-00 190 2x 9280 4.0 367f 3.4 312p



Brucedale Clara Cadbury

68183777 4/09/2017
Fresh 3/13/2021
First Test: 32DIM 85M 3.6F 2.9P



Encore-Gen J Caramel

Pending 3/13/2021
Jubilee x Cadbury

Riedland Camelot Faust-ET*TM

199157 12/01/2006
E90
PPR -1 92%R PTAT +.8 95%R (4/17)
PTA -518m -2f -13p -7NM\$ 96%R (GEN)
PTA PL +2 SCS +2.97 DPR +.6 SCE +6.8

Consigned By:
Encore Genetics
Fennimore, WI

Brucedale Varda Corny

68123871 6/14/2010
3/05 V85 V85 V85 +84 V85 +84
2-09 279 2x 10600 3.8 400 3.2 334
3-09 305 2x 12330 4.1 509 3.5 529
5-00 305 2x 14830 4.0 589 3.6 529

Brucedale Corny Tatertot

68170687 7/10/2015
PPR +27 PTAT +.3
PA -110m +0f -1p +80NM\$
PA PL +3.0 SCS +3.01 DPR +.9

Brucedale Bacamoo Empire

68144291 6/9/2012
PPR -14 PTAT +.1
PA +21m -11f -7p -23NM\$
PA PL +1.3 SCS +3.00 DPR -.8

Brucedale Clarice Clara

68165637 12/31/2014
PPR +44 PTAT -.5
PA +257m +3f +9p +121NM\$

Brucedale Sasha Clarice

951381 6/20/2006
2-00 305 2x 11680 4.1 583 3.4 397
3-00 304 2x 16870 4.0 679 3.5 584
4-00 294 2x 16370 3.7 612 3.4 560
5-00 299 2x 15000 4.2 631 3.4 517
6-00 305 2x 14000 3.7 522 3.4 478
7-02 305 2x 14990 4.7 708 3.6 535
8-05 306 2x 10580 3.6 377 3.3 354
9-04 305 2x 14300 3.7 525 3.5 503
Lifetime: 2684d 120880m 5871f 4204p



Kieffer-RDG Lucky Strike Madea

84000320554587 3/21/2020

**Consigned by:
Amy Peters
Peters Sterling View Farm
Greenwood, WI**

Circle B A Lucky Strike PP

68317996
PTA +130M +1F -8P
PTA -1.6PL +3.23SCS +.1DPR

Rovin Mega All Abner-P

68309795
PTA -166M -17F -21P 70%R 4/20
PTA +.2T -.24UDC +.36FLC

Truelea Diamond Jack Lotto P

69303117 EX-90
2-05 2x 305 23240 3.5 803F 2.9 672P
3-06 2x 305 24280 3.9 952F 3.0 725P
4-10 2x 305 24620 4.5 1106F 2.8 699P

Blue Moon C Tie Munich

68315009

Lands-Brook Mega C-Tie Exp ET

471000044 EX-91
PTA -282M -4f -9P 4/20
PTA +.1 PL +3.04 SCS +1.4DPR

Blue Moon Destiny Madrid

68308666 GP 83



Ourway DI Saucy 4th

68317766 3/05/20

**Consigned by:
Ourway Holsteins
Brooklyn, WI**

Innisfail Destry Lad

68310520 VG88
GPTA -262M +2F +6P 79R 4/21
PTA +1.1PL 2.85SCS +1.0DPR

Scientific Destry

138122625
PTA -966M -36F -11P 99%REL 4/21
PTA +1.18T +1.21UDC -.33FLC 99R

Innisfail OB Lady 5070

EX90

KT David Saucy

68047818 EX-91
*SR and HM Grand Champion Midwest
Spring Milking Shorthorn Show
2020 & 2019

K-T Dobbie Logic David

465124 Not Classified
Parent Average PPR: -5 PTAT: -04
PA: -301m -5f -7P +75NM\$
PA: PL +2.7 SCS: +3.02 DPR: +0.9

Pictured Right

K-T Cinnamon Arnold Chili

68305727 Not Classified
PTA: -272m -764m -1f -7P +18nm\$ 52%\$
DEV: -764f -8f -15p 12/19



Knapps Fame

Tomorrow

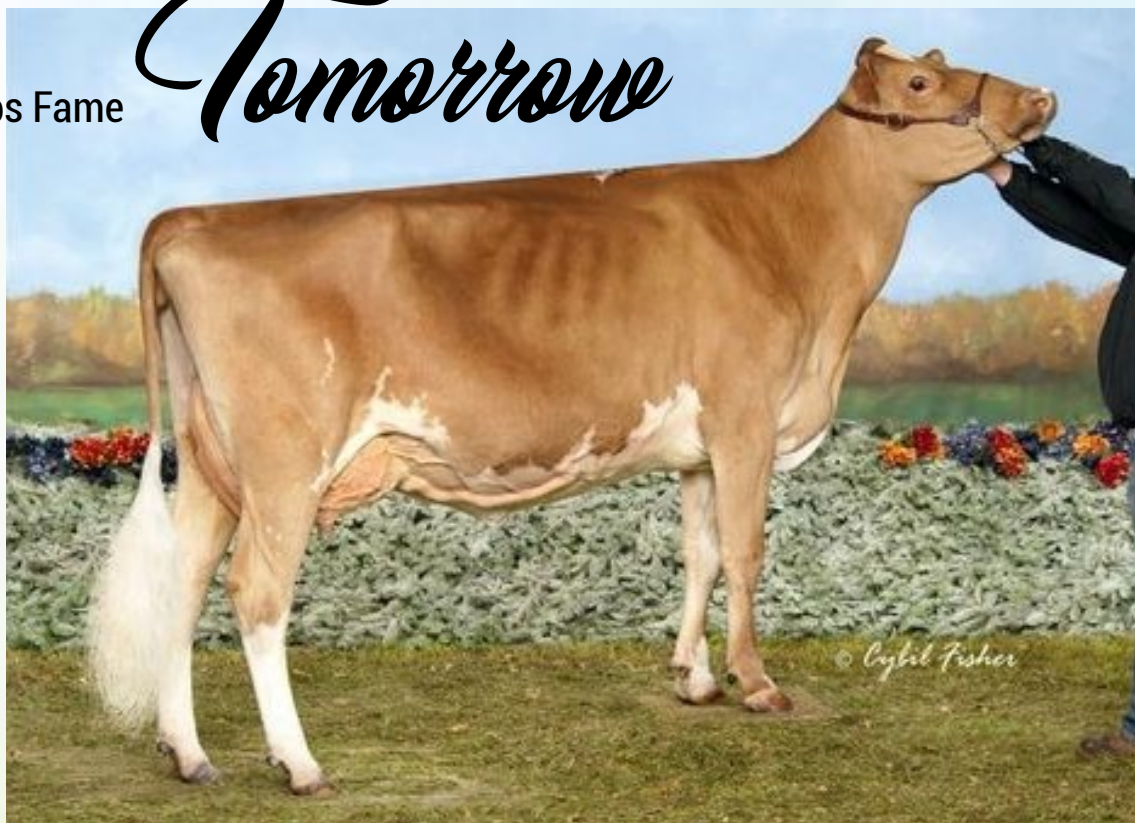

Knapps Fame Tomorrow EX-94
Dam of Lot 17

17

Pending
12/23/2020

Consigned by:
Red Carpet Holsteins
Jonathan Heinsohn,
Kirkland, IL

Hi Guern View Levi Drone

97004646 A2A2
PTA +170M -4F +8P 75R 4/21
PTA +3.0PL 2.98SCS +.1DPR
PTA +1.4T +1.2UDC +1.8FLC 56R 4/21

Knapps Fame Tomorrow-ET

68047818 EX-94
2-01 333d 2x 15500m 5.1% 798F 3.5% 547P 95
3-01 365d 2x 20140m 5.1% 1024F 3.3% 664P
4-05 365d 2x 26950m 4.9% 1333F 3.7% 991P
5-10 365d 2x 21680m 5.1% 1116F 3.8% 821P
HM Junior All-American Sr. 3-Year Old 2015
Member, All-American Produce of Dam & Best 3 females 2015
*Maternal Sister to Knapps Regis Tambourine EX-95
Dtr: Knapps A Pie Today 89@ 3-00 (91/90)
2-00 365d 2x 28750m 4.3% 1236F 3.5% 1006P
All-American & Jr. All-American Winter Yearling 2016
Res. Jr. All-American & Nom. All-American Sr. 2-Year-Old 2017

Maradore Aarons Levi-ET

68025119 A2A2
PTA -144M -15F -12P 96%REL 4/21
PTA +.8T +.4UDC +.7FLC 96R

Hi Guern View Dancing Diva-ET EX-95

EX95
5-04 2x 319d 22,670m 4.6% 1034F 3.5% 803P
HM All-American 5-Year-Old 2017
Reserve All-American 4-Year-Old 2016
Nominated All-American Junior 3-Year-Old 2015

Millborne Tiller Fayes Fame

68008443 A2A2
4/21 PTA +172m -.03% +3F +.04% -2P
-4.1DPR -4.1PL -256NM\$ -273CM\$ 3.26 SCS
AGA 4/21 PTAT +.9 +.3UDC +.8FLC PTI -33

Knapps Ace Tamera

68006299 EX-93
9-07 365d 2x 32350m 4.2% 1351F 3.2% 1036P
Lifetime: 3038d 178720m 4.4% 7847F 3.4% 6004P
At least 21 Excellent & 28 Very Good Daughters

4th Dam
Sunrise Luxury Tami (EX-93)
3068188 EX-93
Lifetime: 2395d 151070m 4.0% 6087F
3.2% 4888P
Daughters:
Knapps Deemand Tamaro-EX92
Knapps Hillpoint Pie Teacup-ET EX94

18

Jens Gold Novak Inga

840003203205106 3-19-2019 A2A2
Bred 8-6-2020 to 7GU445 Lightning

Consigned by:
Dominic Pritzl, Cato WI

Golden J Ronald Grumpy

604960 A2A2
12/19 GPTA +77m +.09% +19F +.05% +12P
+1.2DPR +4.7PL +329NM\$ 99NM%ile +348CM\$ 98%REL
2.84SCS -.2HCR 75%REL 1.8CCR 92%REL
2.30LIV 77%REL -1.1GL 99%REL 4.10EFC 82%REL
AGA 12/19 PTAT +.5 +1.3UDC +1.0FLC 98%REL PTI +83

Lang Haven Natural Novelty

68005592 EX90 7-07 (89/87)
3-11 365d 2x 29560m 5.2% 1528F 3.6% 1069P

Oak Knob Maxie Laredo

12/19 GPTA +370M +.08% +31F -.01% +11P
+.2DPR +1.6PL +241NM\$ 88NM%ile +239CM\$ 94%REL
3.08SCS .10HCR 56%REL -.4CCL 81%REL
1.90LIV 54%REL -.4GL 97%REL 3.1EFC 62%REL
12/19 PTAT +0.0 +7UDC -.7FLC 95%REL PTI +55

Jens Gold Legend Inger

68033092 GP75 2-02
2-01 305d 2x 12500m 5.0% 621F 3.9% 488P 96

Lang Haven Grumpy Novak

68042542 A2A2
12/19 GPTA +1044M -0.07% +34F -0.01% +32P
-1.3DPR +2.5PL +325NM\$ 99NM%ile +327CM\$ 92%Rel
2.95SCS -1.80HCR 55%Rel -2.20CCR 70%REL
1.70LIV 46%REL 3.10GL 97%REL 4.60EFC 53%REL
AGA 12/19 PTAT +0.9 +8UDC +8FLC 89%REL PTI +93

Jens Gold Laredo Ingrid

840003128753843 A2A2
+80GP 3-11 (++++G)
2-05 299d 2x 14090m 5.0% 700F 3.6% 513P 95
3-05 266d 2x 16020m 4.8% 776F 3.9% 625P 94

19

Silver Moon Ladysman Bronco

840003217337411 4/19/2021 MALE

Consigned by:
Libby Pankratz
Silver Moon Dairy
Auburndale, WI

Maradore Aarons Levi-ET

68025119 A2A2
PTA -144M -15F -12P 96%REL 4/21
PTA +.8T +.4UDC +.7FLC 96R

Flambeau Manor RO Lauren-ET

EX-95
7-04 365 26980m 5.2 1397F 3.4 915P

Lavonne Farms Jonathan Quinn-ET

n840003135221318 A2A2
PTA -778m -15F -19P
PTA -.8T +.2UDC -.6FLC

GR-Sipola Yesman Blinkie

78007047 4-00 78
2-05 2x 365 12550 4.7 590F 3.5 437P
3-01 2x 279 15030 4.7 703F 3.6 538P

3rd Dam
PR-Sipola Orvin Little Blink

Flambeau Manor Ladys Man

78006572 A2A2
PTA -673M -38F -28P
PTA +.1DPR -.9PL 3.21SCS
PTAT +1.0T-.1UDC +0FLC 87R 4/21

Blue Dreams Quinn Bows

840003151591506



Stadview Fire a Brewin
Dam of Lot 20

20

Stadview Premier Bianca-ET

067223539 3/10/2020

Serviced 3/6/2021 to **Bontina** (Confirmed)

Consigned by:
Kris Garbrecht
Oconto Falls, WI

Q Impuls

JEDNK301592

PTA -500M +11F +5P 99R 4/21

PTA -1.0PL 3.07SCS +2.0DPR

Hawarden Jace Pix

3126479103 EX-95%

4-10 305 2x 21410 4.8 1026F 3.8 323P

Howarden Impuls Premier

067107510

PTA -1059M -3F -12P 99R 4/21

PTA +2.3PL 3.07SCS +3.2DPR

3rd Dam:
MJ Regency G Breah
114409724 VG-86% 5-05
3-07 2x 280 11890 5.6 668F 3.8 450P
4-06 2x 305 14830 5.3 786F 3.5 514P

Avonlea Cf GT Balls of Fire-ET

CAN10989464

PTA -1123M -42F -27P 99R 4/21

PTA -.9PL 3.13SCS +5.5DPR 98R 4/21

Stadview Fire A Brewin

118444260 4-11 EX-92%

2-01 2x 305 14240 5.1 724F 3.5 499P

3-05 2x 300 15100 5.1 770F 3.7 553P

4-05 2x 305 16180 4.5 720F 3.6 583P

*Grand Champion and Best Udder Midwest
Jersey Jamboree 2017*

MJ Request Breah

116381466 7-05 EX-92%

4-04 2x 305 17530 5.4 946F 3.4 603P

5-05 2x 305 16100 5.8 928F 3.5 559P

6-08 2x 305 16690 5.5 912F 3.6 603P

MJ Candy DC

Godiva Family!!!!



Bob Hergen

**Woodmohr Fever Dear Me-ET EX-94%
Granddam of Lot 21**

21

Woodmohr Dallas Did Demi

Pending 4/21/2021

**Consigned by:
Kris Garbrecht
Oconto Falls, WI**

Rapid Bay BA Dallas

JECAN120076422
PTA -1519M -45F -42P 32R 4/21
PTA -325CM\$ -328NM\$ -337FM\$

Rapid Bay Black Apple

108937051
PTA -49M +10F -6P 39R 12/19

Rapid Bay Connection Dorelle

105499961

Enniskillen Century

12038707
PTA -1988M -62F -60P 37R 4/21
PTA -521CM\$ -516NM\$ -510FM\$
PTA -.8T -2.8PL +2.4DPR +3.16SCS

Woodmohr Century Demi

173464603 2-04 GP-81%
1-11 2x 54d 2220 5.4 120F 3.4 76P

Woodmohr Fever Dear Me-ET

117938531 5-09 EX-94%
2-09 2x 305 17020 5.6 953F 3.7 633P
3-08 2x 305 19030 5.8 1111F 3.8 715P
4-07 2x 305 19460 6.2 1203F 4.09 775P
5-07 2x 290 18010 5.4 973F 3.7 665P
6-06 2x 305 19940 5.4 1085F 3.7 742P
7-07 2x 305 19990 5.7 1147F 3.7 742P

3rd Dam
MJ Candy DC Godiva
3990001 17-02 EX-95%
9-10 2x 305 15460 4.6 717F 3.7 573P
10-11 2x 305 20570 5.1 1053F 3.7 771P
12-08 2x 305 21180 5.1 1081F 3.6 661P
15-10 2x 305 19780 5.3 1056F 3.6 709P
Lifetime Over 284,000m, 15000F 11,000P
*16 Excellent Daughters
*6 EX-95% Daughters
*5 EX-94% Daughters



Both Henges

Woodmohr Marlos La T Da-ET EX-95%
3rd Dam of Lot 22



Gar Gen Primero Trinket

Pending 4/6/2021

Consigned by:
Kris Garbrecht
Oconto Falls, WI

Evangelo Del Primero

067172944
PTA -1966m -57F 99%R -52P
+1.6PL +3.9LIV +4.4DPR +1.6PL

Woodmohr C Trumpet

173148398 3-03 VG-87%
1-10 172 2x 9440 5.0 469F 3.5 331P

All Lynns Valentino Marvel

117422971
PTA +176M +4F +2P 99R 4/21
PTA +3.9PL -9DPR +4.0LIV

Evangelo Hired Gun Becky

CAN10989478 EX94
2-00 305 2 12880 4.9 633 3.6 464
3-01 305 2 17409 4.6 808 3.6 629

Chili Action Colton-ET

066738335
PTA -1867M -30F -46P
PTA -1.5PL +4LIV +5DPR 3.24SCS

Woodmohr Be True

119450060 2-02 VG-88%
2-00 2x 305 17270 5.1 874F 3.5 603P
3-00 2x 48 3340 4.4 148F 3.5 118P

3rd Dam
Woodmohr Marlos LA T DA
 117022939 7-01 EX-95%
 5-07 2x 305 19840 5.4 1078F 3.9 779P
 6-07 2x 305 19780 4.8 959F 3.7 727P
 7-08 2x 305 23530 5.3 1252F 3.5 828P
 9-06 2x 305 25520 5.0 1271F 3.6 926P
4th Dam
Woodmohr Jade La Diva
 115737769 EX-94%
5th Dam
MJ Candy DC Godiva
 3990001 17-02 EX-95%
 9-10 2x 305 15460 4.6 717F 3.7 573P
 10-11 2x 305 20570 5.1 1053F 3.7 771P
 12-08 2x 305 21180 5.1 1081F 3.6 661P
 15-10 2x 305 19780 5.3 1056F 3.6 709P
 Lifetime Over 284,000m, 15000F 11,000P
 *16 Excellent Daughters
 *6 EX-95% Daughters
 *5 EX-94% Daughters



Woodmohr Victorious Spots

067237041 6/2/2020

**Consigned by:
Kris Garbrecht
Oconto Falls, WI**

RiverValley Victorious-ET

3126479524

PTA -1028m .15% -18F 7%ile 98%R .09% -20P
-111CM\$ -127n-117GM\$
-.07PL -2.6LIV -1.1DPR .3RPL

Woodmohr Gentleman Stripes

173148343 3-04 VG-85%

Jars of Clay Barnabas

37342492

187m 0.00% 8F 13%ILE -0.01% 4P 9CM\$ 13NM\$
20FM\$-51GM\$ 0.0PL - 4.5LIV -3.4DPR -3.5CCR
0.8HCR 3.05SCS -0.1MFV 0.0DAB -0.1KET -.1MAS
-0.3MET 0.3RPL -1.22HTI
GTPAT 99%R 1.8 GJUI 12.1 GJPI 99%R -21

Avonlea latola Victoria

CAN10989478 EX94

2-00 305 2 12880 4.9 633 3.6 464

Woodmohr Gentleman-ET

119693041

PA -1782M -74F -59P
-.5PL +1.60DPR +2.6CCR +3.06SCS
+1 T 38R 4/21

3rd Dam

Burlin Stars N Stripes

112350145 3-11 EX-92
4-08 2x 263 2 13590 4.6 623F 3.6 496P

Stars Sequel-ET

116547855 6-03 EX-94%

2-02 2x 305 13110 4.9 640F 3.4 446P
3-06 2x 305 15500 4.7 724F 3.6 563P
4-08 2x 305 20360 4.6 942F 3.5 711P
5-08 2x 305 19550 4.8 947F 3.8 741P
6-11 2x 19000 5.9 1127F 3.7 707P



I Rainbow Knockout Music

JE840003213693670 9/21/2019

**Consigned by:
I Rainbow Dairy
Richland Center, WI**

Shan-Mar Archer Knock-Out-ET

67460152 14JE758

GPTA +208M +31F +17P
GPTA +227NM\$ +193FM\$
+.6PL -.7LIV +.5DPR 3.15SCS

I Rainbow Oliver Melody

67289177 3-02 VG87%

2-00 263 2x 13610 4.7 634F 3.8 514P

Gabys Archer-ET

118827461

GPTA +1385M +19F +29P 99R 4/21
GPTA -2.1LIV -2.7DPR +1.6PL

Shan-Mar Hilario Charlene-ET

67180910 EX-90%

305 2x ME AVG 4L 19559M 1157F 824P

Dutch Hollow Oliver-P

67184544

GPTA +316M +18F +3P 99R 4/21
GPTA +.5PL +.1LIV -.1DPR

I Rainbow Metallica Mazy

119591134 2-0 82%



SNT Fizz N Sizzle
Maternal Sister To Lot 25

25

SNT MB Kidrock Siracha
 174285201 10/01/2020

Consigned by:
Stephanie Trowbridge
Withee, WI

MR Kathies Kid Rock
 840003128791587
 PTA -1696M -74F -62P 76R 4/21
 PTA -.6PL +1.4DPR +3.18SCS 74R

Rapid Bay Indiana Gentry-ET
 105762718
 PTA -1788m -73F -65P
 PTA -.05PL +1.5DPR 3.40SCS

Stoney Point Comerica Kathie
 119060959 EX-93%
 1-11 73 3000 3.1 94F 3.1 93P
 2-11 335 17241 5.5 947F 3.7 650P
 Nom ABA AA Jr 3-year-old 2017

Crossbrock Oliver Savory
 067380301 EX90@3-00
 1-09 287 2 9220 3.9 362 3.6 332
 305 2x ME AVG 1L 12925M 493F 462P
 *4th Fall Yearling WI Spring Jersey Show 2019

Dutch Hollow Oliver-P
 06718544

DGM Riley Sage
 118552693 VG85
 1-10 228 2 13880 4.5 629 3.2 451
 3-03 305 3 22450 5.5 1245 3.4 773



Powerhaus Colton Aretha

67095734 03/07/2019 A2A2
Fresh 3/22/2021
First Test: 23IM 68M 4.37F 3.17P 65SCC
May Test: 76M 4.3F 3.3P 50SCC
Serviced: 5/14/2021 to Victorious

Forest Glen Avery Action-ET

111023978
PTA -901m -47f -33p 99R 4/21
PTA +1.1PL +3.6LIV +2.0DPR

Family Hill Connection Chili

All Lynns Valentino Irwin-ET

117423084
PTA -62M -.01F -.01P 99R 4/21

Powerhaus Thor Arabella

67061613
1-10 3x 304 20992m 759f 679p
2-11 3x 305 22040m 934f 749p
3-10 3x 305 24709m 927f 825p
5-02 3x 305 23267m 878f 808p

3rd Dam

Powerhaus Amanda

67020008 2-05 GP-84%
2-0 3x 305 21510m 1094F 787P
2-11 3x 305 26864m 1274F 968P
3-11 3x 305 24464m 1115F 879P

4th Dam

Powerhaus Amber

67020002
2-02 3x 275 13914m 625f 466p
3-01 3x 247 18555m 902f 662p
4-01 3x 179 16489m 807f 560p

5th Dam

Marah Delight Avenger-ET

114386876
3-7 3x 305 15667m 839f 595p
5-1 3x 305 14103m 671f 505p

6th Dam

Woodstock Mascot Andy

4005291 EX-94%
1-10 2x 305 11990m 605f 468p
3-00 2x 68d 3610m 217f 132p
4-02 2x 305 16640m 943f 618p
5-06 2x 305 19310m 946f 715p
7-00 2x 186 12310m 570f 420p

Chili Action Colton-ET

066738335
PTA -1867M -30F -46P
PTA -1.5PL +.4LIV +.5DPR 3.24SCS

Powerhaus Irwin Arcelia

67060020
2-03 3x 305 21370 903F 743P
3-04 3x 305 24182 903F 743P

Consigned by:
Holtland Holsteins
Fennimore, WI



Powerhaus Chrome Alissa

67087830 10/7/2018
FRESH 5/15/2021

Schultz Legal Critic-P ET

117217618

Lyon Celebrity Cece-ET

All Lynns Valentino Irwin-ET

117423084
PTA -62M -.01F -.01P 99R 4/21

Powerhaus Fire Ali

67240611
2-00 3x 276 23348m 1139f 864p
3-00 3x 415 27455m 1299f 1012p
4-04 3x 326 20683m 1170f 808p
5-05 3x 92d 6400m 342f 229p

Consigned by:

Holtland Holsteins
Fennimore, WI

Pine Valley Cece Chrome-ET

840003012423929
PTA +647M +41F +21P
PTA +2.4PL -2.4LIV +.4DPR 2.86SCS

Powerhaus Aliena

67049017
2-3 3x 305 18994m 891f 689p
3-3 3x 305 19406m 884f 712p
4-3 3x 200 13559m 727f 515p

3rd Dam

Powerhaus Alexis

67020003 3-07 84%
2-07 3x 284 18646m 819f 628p
3-06 3x 292 21581m 933f 742p

4th Dam

Marah Delight Avenger-ET

114386876
3-7 3x 305 15667m 839f 595p
5-1 3x 305 14103m 671f 505p

5th Dam

Woodstock Mascot Andy

4005291 EX-94%
1-10 2x 305 11990m 605f 468p
3-00 2x 68d 3610m 217f 132p
4-02 2x 305 16640m 943f 618p
5-06 2x 305 19310m 946f 715p
7-00 2x 186 12310m 570f 420p



Nu-Horizons Mega Minty

840003142371561 9/01/2020

Consigned by:
Chloe Kinnard
Casco, WI

Sunset Canyon Megatron-ET

117763696
PTA +55M +62F +15P 99R 4/21

River Valley PF Megapower-ET

840003012423848
PTA +454M +55F +21P 99R 4/21
PTA_00PL -1.4DPR 3.15SCS

HI-Kel Tbone Pfennig-ET

EX90%
3-07 3X 305 21200M 4.8 1015F 3.7 781P

Lost-Elm Premier Morgan

840003137984080 2-11 VG88%
1-11 298 2x 14450 6.3 905F 3.7 536P

Hawarden Impuls Premier

67107510
PTA -1059M -3F -12P
PTA +2.3PL +3.2LIV +3.2DPR 3.07SCS

3rd Dam

Lost-Elm T-Bone Megan

118387954 4-09 EX-94%
3-09 256 2x 16340 5.1 826F 4.0 655P
4-07 241 2x 15800 4.7 744F 3.9 614P
5-06 305 2x 19730 4.6 901F 3.7 739P
6-07 305 2x 21270 4.9 1048F 3.6 766P

Lost-Elm On Time Marvel

3127408278 4-02 EX-90%
1-10 2x 305 15290 4.4 670F 3.8 583P
2-10 2x 305 7390 4.5 333F 3.9 286P
3-09 2x 305 21000 4.6 964F 4.0 847P
4-09 2x 46d 3600 3.5 125F 3.2 115P



Powerhaus Irwin Arden

67014027 12/01/2017 A2A2
1-11 3x 305 20032 896F 680P
Fresh 3/31/2021
First Test: 14DIM 76M 5.86F 3.51P 25SCC
May Test: 76M 5.0F 3.2P 145SCC

Consigned by:
Holtland Holsteins
Fennimore, WI

All Lynns Valentino Irwin-ET

117423084
PTA -62M -.01F -.01P 99R 4/21

Sunset Canyon Megatron-ET

117763696
PTA +55M +62F +15P 99R 4/21

Jars of Clay latola

16710 VG87%
2-03 305 3x 20230m 4.6 924f 3.6 727p

Powerhaus Thor Arabella

67061613
1-10 3x 304 20992m 759f 679p
2-11 3x 305 22040m 934f 749p
3-10 3x 305 24709m 927f 825p
5-02 3x 305 23267m 878f 808p

Heartland Fastrack Thor-ET

67342453
PTA -513M -94F -36P
PTA +.7PL -.7LIV +2.0DPR 3.14SCS

Powerhaus Amanda

67020008 2-05 GP-84%
2-0 3x 305 21510m 1094F 787P
2-11 3x 305 26864m 1274F 968P
3-11 3x 305 24464m 1115F 879P

3rd Dam

Powerhaus Amber

67020002
2-02 3x 275 13914m 625f 466p
3-01 3x 247 18555m 902f 662p
4-01 3x 179 16489m 807f 560p
4th Dam
Marah Delight Avenger-ET
114386876
3-7 3x 305 15667m 839f 595p
5-1 3x 305 14103m 671f 505p
Woodstock Mascot Andy
4005291 EX-94%
1-10 2x 305 11990m 605f 468p
3-00 2x 68d 3610m 217f 132p
4-02 2x 305 16640m 943f 618p
5-06 2x 305 19310m 946f 715p
7-00 2x 186 12310m 570f 420p



Gaemenchet Sid Katia
 Dam of Lot 30

30

Redcarpet Moovn To Tempe-ET

3/02/2021

Consigned by:
 Red Carpet Holsteins
 Johnathan Heinsohn
 Kirkland, IL

Lindenright Moovin*RC-ET

HOCAN000012873743 *RC *TC
 PTA -227M -2F +1P 81%R 4/21
 PTA -.06PL +2.78SCS -2.7DPR 4.2%DCE
 PTA +3.70T +2.98UDC +2.37FLC 81%R 4/21
 GTPI +2136

Gaemenchet Sid Katia

CAN107414160 5-06 EX-94
 2-01 2 101 7100 4.1 291 2.8 197
 3-02 2 305 30300 3.9 1185 3.0 906
 365 2 365 34790 3.9 1362 3.0 1059
 5-03 2 334 36320 3.9 1422 3.1 1126
 *3rd International Jr 3y-Old Cow 2015
 *4th International Jr. 2Y- Old Cow 2014
 *2nd Mid-West Fall National Jr. 3Y-Old Cow
 2015

Dymenthom Mr Apples Avalanche

HOCAN000011957107 CV RC
 PTA -10M +4F -1P 99R 4/21
 PTA +3.87T +2.83UDC +2.47FLC
 GTPI +2120T

Lindenright Brandnick Moovin O

HOCAN0000011470454 VG-87-2Y-CAN
 4-06 2x 365d 35875 5.3 1900 3.2 1149

Pine-Tree Sid-ET

62175895 *TR*TP*TY*TL*TD
 PTA -826M -19F -23P 99R 8/20
 PTA +1.47T +.92UDC -.86FLC 99R 8/20
 GTPI +1549G

Gaemenchet Goldwyn Cinde-ET

CAN 105595759 2-0 VG-85 CAN
 4-07 2 346 29923 4.0 1194 3.1 917



Regancrest S Chassity-ET
Granddam of Lot 31

31

Krullcrest RCH Jordy June

3/06/2021

Mr Apples MCGUCCI-ET

72353438 *RC *TY *TL *TD
PTA-1689M +11F -13P 96R 4/21
PTA +2.56T +1.79UDC +2.81FLC
GTPI +2071

Bryersquart Gchip Jail-P-ET

71402418 100%RHA-NA *RC *PO EX-90 3-06
1-11 3x 342d 31,580 3.9% 1233F 2.9% 925P

Maple-Downs-I G W Atwood-ET

8956379 EX-90 *TR *TP *TY *TV *TL *TD
PTA -375M +11F -10P 99R 12/20
PTA=171 NM\$ +.09%F +.01P
PTA -2.5PL +3.12SCS -4.6DPR +4.4DCE
PTA +2.96T +1.93UDC +2.14FLC 99R 12/20
GTPI: +1921

Regancrest S Chassity-ET

62429899 4-05 EX-92 EEEVE GMD DOM
2-01 2x 305 31900 4.3 1387F 3.1 984P
2x 365 36680 4.3 1567F 3.1 124P
3-10 2x 305 36660 4.3 1578F 2.5 923P
2x 365 42280 4.3 1798F 2.5 1070P
Lifetime: 1071d 105520m 4.2 4383F 2.8 2959P

Dam of the bull **Gold Chip**
Granddam to **Cashcoin, Cashmoney,**
High Octane and **Capital Gain**

Consigned by:
Ryan Krull; George, IA
&
Red Carpet Holsteins; Kirkland IL

Cycle MCGUCCI Jordy-Red

3131666411 *CV *TC *TY *TL *TD
PTA -1186M -25F -42P 98R 4/21
PTA -2.4PL +3.02SCS -2.5DPR 3.8%DCE
PTA +2.89T +2.20UDC +2.88FLC 98R 4/21
GTPI +1727

MS Chassity Atwood 2485-ET

840003013473922 2-09 VG87 VV+VV
2-05 3x 305 25740 3.3 857F 2.7 694P

3rd Dam: Regancrest Cinderella

EX-92 GMD DOM
2-05 2x 365d 32,300 4.4 1437F 3.2 1029P
5-00 2x 365d 34,220 4.1 1418F 3.1 1074P

4th Dam: Regancrest-PR Barbie

EX-92 GMD DOM
2-06 365 31689 3.9 1237F 3.3 1049P
HM All-American Jr 3-YR-Old 2004

5th Dam: Regancrest Juror Brina

EX-92 GMD

6th Dam: Regancrest Aerostar Bert

EX-90 GMD DOM

7th Dam: Regancrest Mark Chairman Bea

EX-91 2E GMD DOM

8th Dam: Regancrest Board Chairman Bea

EX-90

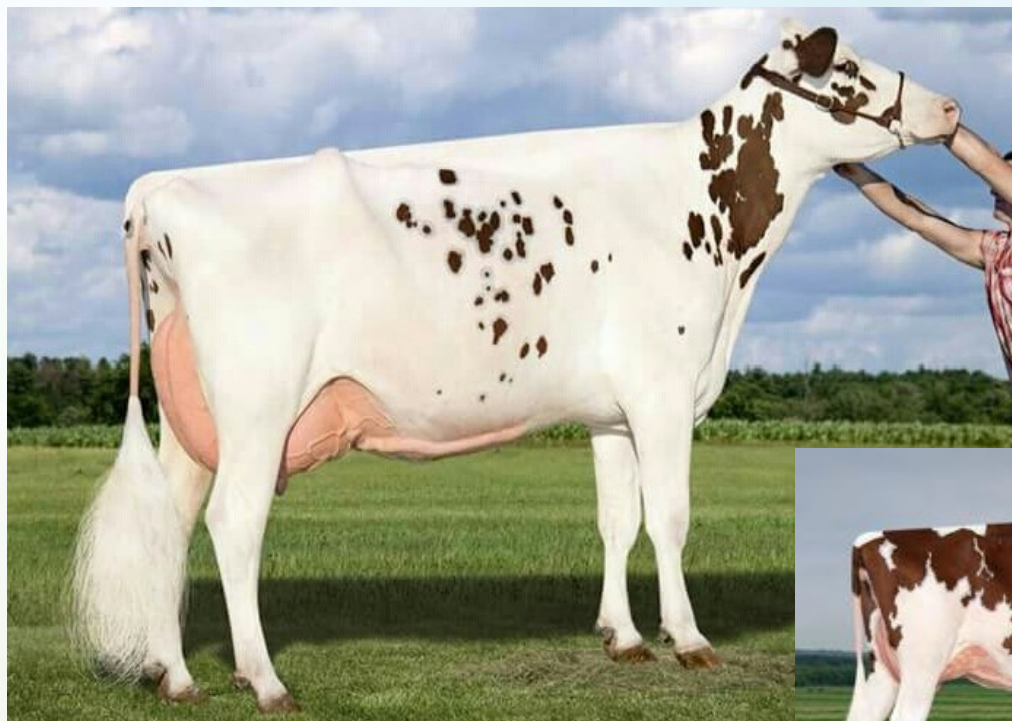

Top: Vande Shot Tiffany-Red-ET (3rd Dam of lot 32)

Right: Kamps-Hollow Trigger-Red-ET; Sells as Lot 32

32

Kamps-Hollow Trigger-Red-ET

84003143597645 9/12/17
 Fresh: 4/2/2021
 3-06 lbs 82m 3.2% 8F 3.2% 8P (5 DIM)

Consigned by:
 Nikole, Steffenhagen
 Stef-N Farms,
 Kenosha, WI

Mr D Apple Diamondback

840003013721049 *RC *TP *TC *TY *TV
 PTA -393M -25F OP 99R 4/21
 PTA +.1PL 3.12SCS -2.5DPR 3.6%DCE
 PTA +2.42T +1.82UDC +1.36FLC 99R 4/21
 GTPI +1892

JAS-K Atwood Tessa-Red-ET

70581927 EX-90 3-05
 2-00 2 365 25440 3.1 796 3.0 756
 3-01 2 365 33660 2.8 940 2.9 986
 *2nd Winter Calf & HM Jr Champion
 2014 District 3 Show *

Full Sister to the popular Variant-Red
 Bull: **Topgun**

Val-Bisson Doorman-ET

HOCAN000107281711 *TR *TP *TY *T V *TL
 PTA -503M +14F +8P 99R 4/21
 PTA +.2PL 2.67SCS -2.2DPR 2.7%DCE
 PTA +2.45T +1.59UDC +.73FLC 99R 4/21
 GTPI +2167

MS Delicious Apple-Red-ET

139236776 EX 94 EEEEE 2E
 LIFE: 1732d 177970m 3.9 6948F 3.2 5632P

Maple-Downs-I G W Atwood-ET

8956379 EX-90 *TR *TP *TY *TV *TL *TD
 PTA -375M +11F -10P 99R 12/20
 PTA=171 NM\$ +.09%F +.01P
 PTA -2.5PL +3.12SCS -4.6DPR +4.4DCE
 PTA +.2.96T +1.93UDC +2.14FLC 99R 12/20
 GTPI: +1921

Jas-K Guth Treasure-Red-ET

70309488 7-05 EX91 EEEVE 2E
 2-00 3x 305 19240 4.8 926F 3.2 618P
 4-08 2x 295 22710 4.2 947F 3.3 743P
 5-08 2x 305 25380 4.1 1040F 3.4 852P
 6-11 2x 305 25420 4.0 1025F 3.2 930P
 Life: 1645d 113230m 4.3 4901F 3.3 3762P

3rd Dam: Vande Shot Tiffany-Red-ET

_2-06 2x 305 21,790 4.0 870F 3.1
 674P
 2nd 4 Year-Old & Grand Champion
 Jr. Show, 2014 District 3 Show



Tri-Koebel Gldchip Ronda-ET
Dam of Lot 33



33

Tri-Koebel Rockin Ronda-ET

840003207717256 9/1/2020

Consigned By: Greta Koebel

Dymenthom Mr Apples Avalanche

HOCAN000011957107 CV RC
PTA -10M +4F -1P 99R 4/21
PTA +3.87T +2.83UDC +2.47FLC
GTPI +2120T

De-Su Bkm McCutchen 1174-ET

69990138 *TC *TP *TR
PTA +268M +27F +12P 99R 4/21
PTA -.9PL 2.92SCS -2.3DPR 2.5%DCE
PTA +2.20 +1.41UDC +1.00FLC 99R 4/21

KHW Regiment Apple C-Red-ETN

CAN 70244494 VG-89-CAN 3-07
2x 365d 36949 4.2 1554 3.6 1332 • Res
Grand Champ, Supreme Dairy R&W 2014

Mr Chassity Gold Chip-ET

HOUSA000140145553 *TP *TR
PTA -625M -23F -28P 99R 4/21
PTA +.1PL 2.79SCS -1.6DPR 1.7%DCE
PTA +1.51T +1.09UDC +1.11FLC 99R 4/21

Tri-Koebel Gldchip Ronda-ET

3123653012 EX-92 2E EEVVE
2-01 300 19160 3.6% 694F 3.2% 621P
5-02 365 30167 3.4% 1025F 3.0 894P
2nd Sr 3yr-old ME Spring Nat'l 2017

Indianhead Stormatic Rosa-ET

EX-90 EEVVE
2-02 286 16790 3.4% 574F 3.1% 514P
3-02 313 24440 3.7% 901F 3.2% 778P
4-03 365 32070 3.1% 979F 3.1% 982P

3rd Dam: Astrahoe R Gibson Renee-ET
EX-93 3E EEEEE
Lifetime: 196290 3.9% 7664F 3.2% 6375P
4th Dam: Pinehurst Royal Rosa-ET
EX-91 2E EEEEE
Lifetime: 115400 3.5% 4073F 3.1% 3593P
5th Dam: Pinehurst Roulade EX-92 2E EEEEE
6th Dam: Pinehurst Sweet Cleo EX-90 EEVEV
7th: Pinehurst Sweet Freedom EX-90
8th: Pinehurst Sweet Delight EX-91 3E
9th: Pinehurst Rapture EX-96 4E GMD
10th Dam: Pinehurst Fragrance EX-90 2E
11th Dam: EX-90
12th Dam: EX-90 2E
13th Dam: EX-90
14th Dam: Arlite Posch EX-92 GMD
15th Dam: Audrey Posch EX-93 GMD



Indianhead Advt Wine-Red-ET
Granddam of Lot 34

34

Powerhaus Boris Willow-Red

840003140502788 1/02/2019
Fresh 3/6/2021
2-02 3x 40 2678 3.3 3.0F 2.7 2.5P
April Test: 91M SCC: 21
May Test: 94M 3.4F 2.8P 146SCC
Serviced 5/17/2021 to Sexed Warrior

Consigned by: Jeremy Holthaus
Powerhaus Genetics
Fennimore, WI

DG Boris-Red-ET

840003124837856 *TP *TY *TV *TL *TD
PTA +275M -7F +16P 98R 4/21
PTA +3.9PL +2.66SCS -.6DPR 3.3%DCE
PTA +1.08T +1.67UDC -.61FLC 95R 4/21
GTPI +2219

Ladys-Manor Olympian

HOUSA71592946 RC* TP* TY* TV* TL* TD*
PTA +216M -34F +11P 99R 4/21
PTA +4.7PL +2.54SCS +3.6DPR +2.8DCE
PTA +.51T +1.46UDC -.74FLC 99R 4/21
GTPI +2205

Calbrett Supersire Barb-ET

HOCAN11658906 VG-86
2-04 2x 365d 30490 4.2 1281F 3.2 977P

Powerhaus Braxton Steel-ET

HOUSA74182943

Indianhead Advt Wine-Red-ET

HOUSA138108560 EX-90 EX-MS 2E
6-01 3x 365d 37,430 3.9 1458F 2.8 1039P
Lifetime: 1623d 129,910 4.1 5305F 2.8 3689P

Powerhaus Steel Whitney

840003131148194 09-17-2016
2-03 134d 3x 13399 424F 370P
(Cow was lost as a 2-Year-Old)

3rd Dam: Indianhead Raquel EX-92 2E

3-05 3x 365d 40,870 3.7 1520F 2.8 1150P

4th Dam: Sellcrest No Rachel-Red EX-94 3E

GMD All-American R&W 4-Yr-Old 1999

5th Dam: Clover-Mist Regina-Red EX-92 2E

6-01 365d 32,320m 4.2 1358F 3.6 1157P

6th Dam: Augys Rose Regal-Red EX-90 2E

4-07 351d 23,550m 4.9 1,157F 3.6 836P

7th Dam: D-R-A August EX-96 4E DOM

Lifetime: (8 lact.) 190,200m 4.4 8273F 3.3 4,456P

8th Dam: D-R-A Ideal Precious Leader EX-90 2E

Life: (9 Lact.) 133,252m 4.1 5,310F 3.3 1903P

9th Dam: D-R-A Princess Lad Leader EX-90 3E

Lifetime: (6 Lact) 94,738m 4.4 4203F



Jerland Advent Greta-Red-ET
Nominated All-American Red and White 5-Year-Old 2014
3rd Dam of Lot 35

35

Red and White Holstein Calf

Pending 3-10-2021

Blondin Luxor-Red

3011816312
 PTA -206M -23F -5P 79R 4/21
 PTA -1.7PL 3.10SCS -2.2DPR 2.4%DCE
 PTA +2.98T +2.16UDC +1.32FLC 4/21
 GTPI +1899

Riverdown Unstopabull-Red

11801450 *TL*TV*TY
 PTA -M -2F -10P 80R 8/20
 PTA +1.0PL 2.89SCS +.06DPR 2.1%DCE
 PTA +2.80T +2.66UDC +1.79FLC 99R 8/20
 GTPI +2227

Blondin Diamondback Luxury-Red-ET

CAN2019121306 VG

FG Jacot-Red-ET

8541048789 *TL *TD
 PTA +124M +2F -3P 95R 4/21
 PTA +2.12T +1.95UDC +.40FLC 95R 4/21

MS Koebel Greathart-Red-ET

840003007017865
 1-11 2 305 16580 4.0 663 3.1 518
 3-06 2 297 20460 3.6 743 3.0 617
 4-05 2 305 20820 3.5 734 3.0 635
 5-09 2 138 10670 3.7 400 2.8 304
 Maternal Sister to Ms Trikoebel Glamour-Red-ET
 Nominated 4x All-American

MS Koebel Great Dame-Red

840003207717215 3/20/2019

Consigned By: Greta Koebel, WI

3rd Dam: Jerland Advent Greta-Red-ET

Nom. All -American R&W 5-Year-Old 2014

4th Dam: Scientific Grace-Red-ET

EX-91 EEEEE

5-00 2x 365d 28530 4.4 1260F 3.5 1004P

*Nom. All-American R&W 2007 & 2008

*1st Aged Cow MW Spring Nat'l R&W 2008

*1st 5 Year-Old MW Spring Nat'l R&W 2007

5th Dam: Scientific Raes Hope-Red-ET

Ex-92

6th Dam: Scientific Jubilant Rae-ET *RC

EX-90 DOM

5-11 2x 365d 38,880 4.1 1608F3.6 1403P

8 Excellent Daughters

7th: HanoverHill Tony Rae

EX-96 3E GMD DOM 5*

6-11 2x 365 40,220m 4.1 1661F 3.3 1331P

*HM All American Jr 2-Year-Old 1988

*Nominated All-American 5-Year-Old 1901

8th Dam: Hanoverhill TT Roxette-ET

EX-94 2E GMD DOM

10-0 3x 365d 35,040 4.3 1519F 3.0 1083P

*21 Excellent Progeny

9th Dam: Glenridge Citation Roxy

EX-97 4E GMD 6*

Life: 3620d 209,784 4.5 9471

*Queen of the Breed 1 & 2



Kleinsview Kilo Clar-ET VG-87 GMD DOM
5th Dam of Lot 36

36

Kleinsview US Character-Red

145091671 9/01/2020

Consigned by:
Aaron Spiniolas; White Oaks Farms
Harvard, IL

Dymenthom Mr Apples Avalanche

HOCAN000011957107 CV RC
PTA -10M +4F -1P 99R 4/21
PTA +3.87T +2.83UDC +2.47FLC
GTPI +2120T

Cherry Crest That's Neat

11432171 EX-92 CAN
2-02 2x 365d 28,146m 4.6 1299F 3.3 926p
3-06 2x 305d 28,049m 4.4 1241F 3.1 869P
2x 365d 31,197m 4.5 1393F 3.1 982P
4-07 2x 305d 28,342m 4.3 1228F 3.2 901P
2x 365d 32,416d 4.4 1411F 3.2 1045P

Scientific B Defiant-ET

141123484 4-08 87 EVV+
PTA +54M -54F -31P 99R 4/21
PTA -1.4PL +3.20SCS -2.7DPR +4.8DCE
PTA +2.66T +1.71UDC +.91FLC 99R 4/21
GTPI: 1658

Kleinsview ACM Carnival-Red

142882584 2-09 GP-81 +VGG+
2-03 2x 305 20,690m 3.7 765F 2.9 592P
2x 365 24,140m 3.8 916F 2.9 711P

Riverdown Unstopabull-Red

11801450 *TL*TV*TY
PTA -M -2F -10P 80R 8/20
PTA +1.0PL 2.89SCS +.06DPR 2.1%DCE
PTA +2.80T +2.66UDC +1.79FLC 99R 8/20 GTPI
+2227

Kleinsview Defiant Cara-Red

143959041 4-00 VG-85 VV+VV
2-00 2x 305d 18,890 3.2 611F 2.9 545P
2x 365d 22,390 3.4 754F 3.0 667P
3-07 2x 305d 20,900 3.3 685F 2.8 594P
2x 317d 21,710 3.3 719F 2.9 620P

3rd Dam:
Kleinsview Rliner Croquet VG-89
6-09 365 2x 29,000 4.1 1196F 2.9 846P
Life: 1911d 129,010m 4.1 5289F 3.1 4012P
4th Dam:
Kleinsview Emerson Cream-ET VG-86
5-02 365 2x 32,400 4.2 1359F 3.2 1043P
Life: 2277d 172,400m 4.2 7289F 3.3 5634P

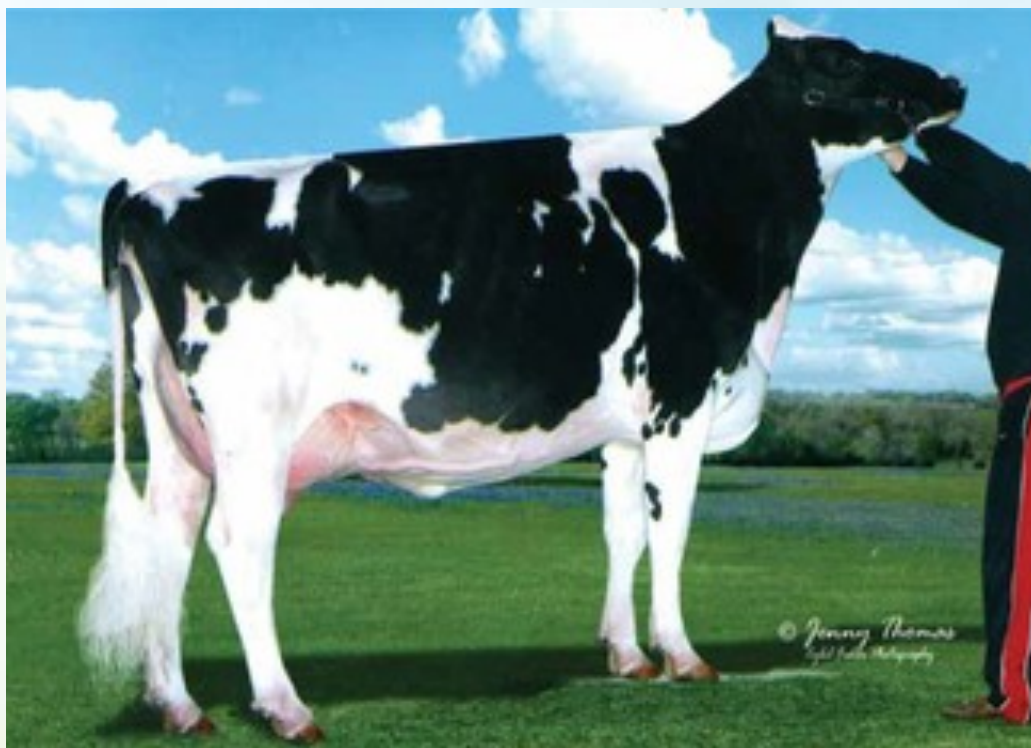

Rose-Vue Damion Wooki
Granddam of Lot 37

37

KC-Heartvue Unix Whiskey

840003151978203 9/1/2020

Consigned By: Craig Shaw,
Hope, TN

Croteau Lesperron Unix-ET

107567492 *TR *TP *TY *TV *TL *TD
PTA +549M +25F +12P 99R 4/21
PTA +.7PL 2.91SCS -.2DPR 1.8%DCE
PTA +2.45T +2.47UDC +.04FLC 98R 4/21
GTPI +2366

Toppflen Goldwyn Wonki-ET

840003145833529
*2nd Fall Calf IN State Fair 2018

Amighetti Numero Uno-ET

17990915143 *TR *TP *TY *TV *TL *TD
PTA -807M +32F -13P 99R 4/21
PTA +1.5PL SCS +2.7DPR 2.4%DCE
PTA +.96T +1.02UDC -.45FLC 99R 4/21
TPI: 2247

Regan-Elh Domain Daya-ET

66625459 VG-85
02-09 2x 148d 11350m 3.8 431F 3.4 388P

Braedale Goldwyn

10705608 *CD *TY *TV *TL
PTA -728M -7F -13P 99R 4/21
PTA +.99T +.56UDC +.72FLC 99R 4/21
TPI: 1839

Rose-Vue Damion Wooki

139642355 EX-91 2E EEEVE
2-09 342 2x 20,840 3.7 762F 3.3 691P
3-09 306 2x 14,480 3.7 530F 3.1 444P

3rd-9th Dams:

Rose-Vue Astro Whoosh-ET
EX-93-2E EEEVE
Life: 1556d 124,250 3.6 4492F 3.1 3838P

Dupasquier Rudlph Winnie-ET
EX-90
4-05 365 2x 29,700 4.1 1213F 3.2 945P

Dupasquier Starb Winnie
EX-3E-CAN 8*
6 Lact Life: 214,664 4.0 1349F 3.1 1052P
Grand Champion, Royal Winter Fair 1991
Res. Grand Champ WDE 1993
3x All-Canadian
2x All-American

Allangrove AA Winnie
VG-85-CAN

Allangrove Reflection Winnie
EX-CAN

Maughlin Whitey EX-CAN
2-02 335 2x 14,949 3.6 540

Maughlin Jessie Milestone Miss
VG-Can 2*



Cloverhill Defiant Ivanka
Dam of Lot 38

© Lea McLoughlin
Cyril Fisher Photography

38

Cloverhill Jy Indira-Red-ET

840003204383243 12/2/2018
Fresh 1/21/21 Milking 55lb/day

Consigned by:
Jenny Trapp
Hastings, MN

Cycle Mcgucci Jordy-Red

3131666411 *CV *TC *TY *TL *TD
PTA -1186M -25F -42P 98R 4/21
PTA -2.4PL +3.02SCS -2.5DPR 3.8%DCE
PTA +2.89T +2.20UDC +2.88FLC 98R 4/21
GTPI +1727

Mr Apples Mcgucci-ET

72353438 *RC *TY *TL *TD
PTA-1689M +11F -13P 96R 4/21
PTA +2.56T +1.79UDC +2.81FLC
GTPI +2071

Bryersquart Gchip Jail-P-ET

71402418 100%RHA-NA *RC *PO EX-90 3-06
1-11 3x 342d 31,580 3.9% 1233F 2.9% 925P

Scientific B Defiant-ET

141123484 4-08 87 EVV+
PTA +54M -54F -31P 99R 4/21
PTA -1.4PL +3.20SCS -2.7DPR +4.8DCE
PTA +2.66T +1.71UDC +.91FLC 99R 4/21
GTPI: 1658

CloverhillFM Knowldg Izabel

68858995 EX-90 VVVEE 4-00
2-04 2x 305 20,580 3.8 780F 2.8 567P
3-10 2x 305 32,620 3.7 1216F 2.9 947P

3rd-8th Dams:

Arethusa Victoria Secret-ET

EX-90 EEEEE 5-02
Life: 1604d 119,670m 3.5 4215F 3.1 3720P

*Maternal Sister- Arethusa Gold Valencia (EX-95; EX-96-MS)

Santschi Leduc Victoria

3E-94 EEEEE 4*; 2nd CT Fat & 3rd CT Milk

Life: 1758d 155,390m 4.6 7116F 3.3 5191P

HM AA 4-Year-Old 2005

Res. AA Sr. 3-Year-Old 2004

Res. AA Sr. 2-Year-Old 2002

Santchi Mason Victorine

CAN 2E-EX

Life: 122238 4.3 5260F 3.7 4493P

Lotus Leadman Victoria-ET

CAN-VG-85

Craneland Marie Nina Pece

EX-90

Craneland Nina Vera Valiant

Ex-90

CloverHill Defiant Ivanka

840003135218566

All-Iowa Spring Calf 2016

1st Spring Calf Iowa State Fair 16



Scientific Debutante Rae-ET EX-92 GMD DOM
5th Dam Lot 39

39

Swins Valley Skye Rae

145159670 12/09/2019

Consigned by: Tom Schaefer, WI

Maple-Downs-I G W Atwood-ET

CAN8956379 EX-90 TR* TV* TL* TY* TD*
PTA -368M +11F -10P 99R 8/20
PTA -2.4PL +3.12SCS -4.5DPR 4.4%DCE
PTA +2.98T +1.70UDC +2.17FLC 99R 8/20
GTPI +1916

Braedale Goldwyn

10705608C TY TV TL
PTA -730M -7F -13P 99R 8/20
PTA -1.5PL +2.63SCS -1.2DPR +.07DCE
PTA +.98T +.55UDC +.83FLC 99R 8/20
GTPI +1862

MD-Delight Durham Atlee ET

1317041030EX-92 EEEEE GMD DOM
3-11 2x 365 38290 5.5 2091 3.4 1177
*All-American Sr 3Y-Old 2005

Val-Bisson Doorman-ET

HOCAN000107281711 *TR *TP *TY *TV *TL
PTA -503M +14F +8P 99R 4/21
PTA +.2PL 2.67SCS -2.2DPR 2.7%DCE
PTA +2.45T +1.59UDC +.73FLC 99R 4/21
GTPI +2167

Our-Favorite Sugar Rae

141507695 7-05 EX-93 2E EEEVE
2-02 3x 305 24410 2.8 692F 3.3 815P
3-03 3x 305 23820 3.7 888F 3.4 820P
4-05 2x 305 19520 3.5 684F 3.4 655P
7-00 2x 305 25460 3.5 885F 3.5 882P
8-01 2x 305 27970 3.5 973F 3.2 897P
Life: 2042d 151440 3.6 5396F 3.4 5128P

Our-Favorite Shylo Rae-ET

142863750 3-07 VG86 VVV+V

3rd: Our-Favorite Shakira Rae EX-90
4th Dam: Scientific Gold Dish Rae EX-90
DOM

5th Dam: Scientific Debutante Rae-ET
EX-92 GMD DOM
2-0 2 365 27000 4.4 1191 3.2 863
3-0 2 208 19350 5.5 1066 2.9 560
All-American 4Y Cow 2005
HM All-American JR 3Y Cow 2004

6th: C Hanoverhill Tony Rae EX-96 3E GMD
DOM 5* Gr Champion Western National
1993

7th Dam: C Hanoverhill TT Roxette-ET
EX-94 2E GMD

8th Dam: Mil-R-Mor Roxette EX-CAN 30*
9th Dam: C Glenridge Citation Roxy EX-97

4E GMD 6* Queen of the Breed I & II'
10th Dam: C Norton Court Model Vee
EX-90 6* 7• All-American Produce of Dam
1977, '78, '79



Still-View Altde Avery

840003208679735 3/7/2021

**Consigned By: Gary Popp,
Colby, WI**

Farnear Altitude-Red

840003128013348

PTA -165M +15F +7P 80R 4/21

PTA -1.5PL 3.03 SCS -1.7DPR 4.7%DCE

PTA +2.78T +2.28UDC +1.5FLC 80R 4/21

TPI +2178

Mr EDG Arvis 18196-ET

*RC *TV *TD *TL

PTA -632M +5F -2P 97R 4/21

PTA -1.0PL +3.00SCS +.4DPR 2.6%DCE

PTA +1.83T +2.09UDC +1.37FLC 96R 4/21

TPI +2147

Farnear-Tbr Aria Adler

72437575 EX-94

02-03 2x 365d 32,440m 5.0 1609F 3.4 1107P

Cycle MCGucci Jordy-Red

3131666411 *CV *TC *TY *TL *TD

PTA -1186M -25F -42P 98R 4/21

PTA -2.4PL +3.02SCS -2.5DPR 3.8%DCE

PTA +2.89T +2.20UDC +2.88FLC 98R 4/21

GTPI +1727

Still-View Jordy Ciri-Red

840003147045576 4/21/2018

3rd Dam:
Ellbank Cherry Coke-Red-ET
135273416 5-06 EX92 EEEVE
2-08 2x 305 21000 4.6 961F 3.5 739P
3-11 2x 305 27240 4.7 1283F 3.5 1022P
4-11 3x 241 18010 5.2 931F 3.5 625P

Midas-Touch Cyren-Red-ET

840003013514999 VG-88 VEE+E

4-10 2x 305 16800 5.4 900F 4.4 735P



Still-View Unstbl Cece-Red

840003208679733 3/1/2021

**Consigned By: Gary Popp,
Colby, WI**

Riverdown Unstopabull-Red

11801450 *TL*TV*TY

PTA -M -2F -10P 80R 8/20

PTA +1.0PL 2.89SCS +.06DPR 2.1%DCE

PTA +2.80T +2.66UDC +1.79FLC 99R 8/20

GTPI +2227

Dymenthom Mr Apples Avalanche

HOCAN000011957107 CV RC

PTA -10M +4F -1P 99R 4/21

PTA +3.87T +2.83UDC +2.47FLC

GTPI +2120T

Cherry Crest That's Neat

11432171 EX-92 CAN

2-02 2x 365d 28,146m 4.6 1299F 3.3 926p

3-06 2x 305d 28,049m 4.4 1241F 3.1 869P

2x 365d 31,197m 4.5 1393F 3.1 982P

4-07 2x 305d 28,342m 4.3 1228F 3.2 901P

2x 365d 32,416d 4.4 1411F 3.2 1045P

Midas-Touch Cyren-Red-ET

840003013514999 VG-88 VEE+E

2-04 2x 305 20670 5.4 1124F 3.9 798P

3-07 2x 305 22380 5.1 1148F 4.0 895P

4-10 2x 305 16000 5.4 900F 4.4 735P

Mr Apples Armani-ET

68571374 Excellent-90 *RC *TV *TL *TY *TD

PTA -1581 M +28F -6P 99R 4/18

PTA -.5PL 2.75SCS +1.0DPR 4.9%DCE

PTA +1.67T +2.43UDC +2.05FLC 99R 4/18

GTPI +2027G

Ellbank Cherry Coke-Red-ET

135273416 5-06 EX92 EEEVE

2-08 2x 305 21000 4.6 961F 3.5 739P

3-11 2x 305 27240 4.7 1283F 3.5 1022P

4-11 3x 241 18010 5.2 931F 3.5 625P



Windleway Jordy Endia-RED

840003127590873 3/1/2020

All Proceeds from the sale of this animal are being donated to the

Mandy Benninger Cancer Fund



Cycle MCGUCCI Jordy-Red

3131666411 *CV *TC *TY *TL *TD
PTA -1186M -25F -42P 98R 4/21
PTA -2.4PL +3.02SCS -2.5DPR 3.8%DCE
PTA +2.89T +2.20UDC +2.88FLC 98R 4/21
GTPI +1727

Windleway Ebony-Red-ET

840003146684430 2-0 GP-80
2-00 2x 194 11,447 3.7 424F 3.0 346P

Mr Apples MCGUCCI-ET

72353438 *RC *TY *TL *TD
PTA-1689M +11F -13P 96R 4/21
PTA +2.56T +1.79UDC +2.81FLC
GTPI +2071

Bryersquart Gchip Jail-P-ET

71402418 100%RHA-NA *RC *PO EX-90 3-06
1-11 3x 342d 31,580 3.9% 1233F 2.9% 925P

Midnite-Blu Jet Hercules

141894030 EX-94 RC*
PTA -1778M -70F -60P 90R 8/20
PTA -.43UC -.88 77%R 8/20
TPI +1168

Coppertop Absolute Ella-Red

70929833 EX-92 EEEEE 2E 6Y *TC *TL *TD
1-11 2x 315 22,450 4.3 967F 3.3 746P
3-00 2x 308 27260 4.3 1161F 3.5 963P
4-00 2x 305 27490 4.0 1110F 3.5 957P
5-00 2x 305 23780 4.3 1019F 3.7 883P
6-06 2x 305 18,480 4.2 762F 3.6 669P
Life: 1879 141,020 4.3 5997F 3.6 5024P

3rd-5th Dams:
Fradon Jet-Red-ET
GP-83
Midnite-Blu Terrason Hattie
EX-90 3E
Apples Absolute-Red-ET
EX-94

Consigned By:
David and Dawn Windle
Withee , WI



Windleway Jordy Ember

840003127590874 3/6/2020

Consigned By:
David and Dawn Windle
Withee, WI

Cycle MCGUCCI Jordy-Red

3131666411 *CV *TC *TY *TL *TD
PTA -1186M -25F -42P 98R 4/21
PTA -2.4PL +3.02SCS -2.5DPR 3.8%DCE
PTA +2.89T +2.20UDC +2.88FLC 98R 4/21
GTPI +1727

Mr Apples MCGUCCI-ET

72353438 *RC *TY *TL *TD
PTA-1689M +11F -13P 96R 4/21
PTA +2.56T +1.79UDC +2.81FLC
GTPI +2071

Bryersquart Gchip Jail-P-ET

71402418 100%RHA-NA *RC *PO EX-90 3-06
1-11 3x 342d 31,580 3.9% 1233F 2.9% 925P

Midnite-Blu Jet Hercules

141894030 EX-94 RC*
PTA -1778M -70F -60P 90R 8/20
PTA -.43UC -.88 77%R 8/20
TPI +1168

Coppertop Absolute Ella-Red

70929833 EX-92 EEEEE 2E 6Y *TC *TL *TD
1-11 2x 315 22,450 4.3 967F 3.3 746P
3-00 2x 308 27260 4.3 1161F 3.5 963P
4-00 2x 305 27490 4.0 1110F 3.5 957P
5-00 2x 305 23780 4.3 1019F 3.7 883P
6-06 2x 305 18,480 4.2 762F 3.6 669P
Life: 1879 141,020 4.3 5997F 3.6 5024P

3rd-5th Dams:
Fradon Jet-Red-ET
GP-83
Apples Absolute-Red-ET
EX-94

Windleway Hercules Emma-ET

840003146684429 GP-83
2-00 2x 189d 11,050 4.1 455F 3.0 337P



East-Colt Hancock Daisy

840003209771525 6/2/2020

Consigned by: Tom Schaefer WI

Siemers Doc Hancock

840003144882821 *TC *TP *TR
PTA +1232M +61F +45P 80R 4/21
PTA +.8PL 2.98SCS -1.7DPR 2.1%DCE
PTA +3.55T +3.06UDC +1.53FLC 80R 4/21
TPI +2735

Woodcrest King Doc

66636657 EX-90 GM 8/15 *TV*TL*TY*TD
PTA+1708M +77F +60P 99R 4/21
PTA +3.40T +2.41UDC +2.14FLC
TPI: 2836

Siemers Monterey Hanan-ET

840003131528231 VG-85
2-00 3x 156 12470 4.1 517F 3.2 393P

Canary Aftershock Winnie

840003135719988 3-08 GP-83 VVV+G
1-11 2x 305 21680 3.9 851F 2.9 636P
3-01 2x 235 21030 3.8 808F 3.0 622P

Ms Atlees Sht Aftershock-ET

65249839 EX-92 EEVE
PTA -457M -23F -31P 99R 4/21
PTA +1.43T +1.06UDC +.5FLC 99R 4/21
GTPI +1851

Canary Goldwyn Lil Gambler

70312165 6-04 EX90 VEEV
2-00 3x 305 25750 3.7 960F 3.2 819P
3-00 3x 291 25650 3.2 827F 3.2 828P
5-04 2x 283 32000 4.1 1327F 3.5 1110P
6-04 2x 305 33290 4.2 1409F 3.3 1114P
8-01 2x 196 2x 19010 3.7 706F 2.8 528P
Life: 2135 202190m 4.0 8010F 3.4 6705P



Windleway Sim Poppie-Red-TW

840003127590886 8/27/2020

Windleway Simcity Percie-TW

840003127590887 8/27/2020

**Consigned by:
David and Dawn Windle
Withee, WI**

Holyland Simplicity-P-RC-ET

840003136246981 *RC *P *PC *PO *TC
PTA +1093M +45F +35P 97R 4/21
PTA +3.8PL 3.10SCS -1.1DPR 2.0%DCE
PTA +1.14T +1.16UDC +1.05FLC 91R 4/21
TPI +2512

Bacon-Hill Pety Modesty-ET

840003013654627 *TC *TP *TR
PTA +247M +48F +18P 99R 4/21
PTA +4.0PL 3.27SCS +.4DPR 1.6%DCE
PTA -.05T +1.17UDC +.63FLC 99R 4/21
GTPI +2434

MS Sunview Relief Sundew-ET

840003012643765 GP-80
02 -1 4x 365d 35,340m 4.0 1405F 3.2 1144P

Ja-Bob Rex PP-Red-ET

73130038 EX-90 *TC *TV *TL *TD
PTA -733M -38F -8P 94R 8/20
PTA +.01T +.64UDC 87R 8/20
GTPI +1779

Windleway Aladdin Paxton

74280212 VG88 VE+VV 4Y
1-10 2x 279d 17910m 3.9 693F 3.6 637P

Windleway Rex P Perlie-Red

840003146684440 Not Classified
2-01 2x 15d 684m 3.7 24F 3.5 24P

Next 10 dams
Windleway Destry PIA
70929816 EX-90 VEVVE 2E 6Y
Windleway Shaquille Paige VG-87
Coppertop Talent Patti-ET EX-92
Ex-90 Profit
Ex-93 2E DOM Patsy
Ex-90 DOM
Ex-90 2E
EX-90 GMD DOM



Drinkall Toystory Angel

840003140551678 4/29/2019
Bred 9/9/2020 *Mr. Armani Diesel*

Consigned by:
Aaron Drinkall
Mabel, MN

Jenny-Lou Mrshl Toystory-ET

60372887 *TR
PTA +22M -10F -3P 99R 4/21
PTA -3.5PL 2 3.14SCS -1.4DPR 2.2%DCE
PTA +.01T +.02UDC -.08FLC 99R 4/21
TPI: 1717

Mara-Thon BW Marshall-ET

2290977 *TV *TL
PTA+434M -18F -3P 99R 4/21
PTA -.26T -.43UDC +.58FLC
TPI: +1612

Jenny-Lou Patron Toyane

173173307 VG-89 *TR *TL *TD
04-5 3x 365d 45,826m 3.8 1749F 3.1 1419P

J-W-B Esperanza Arbel

840003125565980 06/03/2017

Mountfield SSI DCY Mogul-ET

840003006972816 7-00 EX93 EEVE GM
PTA -555M +46F +17P 99R 4/21
PTA +1.36T +2.15UDC +1.19FLC 99R 4/21
GTPI +2339

J-W-B Scup Arbell

143538415 12/10/2014



Boelk Let's Go Deltana

840003131666140 6/1/2020

Consigned by:
Brittney Boelk
Oakfield, WI

Lookout Pesce ATW Let's Go-ET

HOCAN105602446 TY *TV *TL *TD
PTA -549M -22F 90R 4/21
PTA -.4PL -1.0DPR 2.7%DCE
PTA +2.18T 1.02UDC +1.64FLC 93R 4/21
GPTI: 1900

Maple-Downs-I G W Atwood-ET

CAN8956379 EX-90 TR* TV* TL* TY* TD*
PTA -368M +11F -10P 99R 8/20
PTA -2.4PL +3.12SCS -4.5DPR 4.4%DCE
PTA +2.98T +1.70UDC +2.17FLC 99R 8/20
GTPI +1916

Whittier CF Mac Lucina-ET EX-93

5-00 2x 305d 25281 4.2 2.3

Mr Apples Armani-ET

68571374 *CD *RC *TP
PTA -1821M +24F -15P 99R 4/21
PTA +0.97T +1.50UDC +1.51FLC 99R 4/21
TPI: +2045

Boelk Armani Denali

840003131666137 2-09 GP83

Ryan-Vu Dickey Depart

840003124063800 4-09 EX90
2-07 2x 305 18250 4.1 746F 3.3 599P
3-07 3x 305 23260 3.7 869F 3.3 763P
3-07 3x 356 28650 3.9 1116F 3.4 961P
4-09 2x 158 12570 4.3 539F 3.4 424P



See-More-View Spart Pillar

145108496 9/22/2020

Welcome Tarrino 3181-ET

840003129340917 *TR *TP *TC *TY
PTA +1107M +72F +42P 95R 8/20
PTA +.8T +1.21UDC +.38FLC 90R 8/20
GTPI +2605

**Consigned by:
Hovland Holsteins
Colby, WI**

K-Style Tarino Spartacus-ET

74117395 ITR *TP *TC *TY *TV
PTA +1027M +76F +46P 79R 8/20
PTA +3.7PL 3.07SCS +1.7DPR 2.0%DCE
PTA +1.77T +1.72UDC +.56FLC 78R 8/20
GTPI +2836

K-Manor D Sagacious 487-ET

840003129373708 VG88 VE++E
2-00 3x 305 29280 4.0 1158F 3.1 913P
3-01 3x 305 35540 4.2 1491F 3.2 1136P

Progenesis Dallas-ET

CAN12434626 *TR *TP *TC *TY *TV *TL
PTA +541M +51F +23P 80R 8/20
PTA +2.24T +2.46UDC +.20FLC 78R 8/20
GTPI +2446

See-More-View Dallas Pillar

144662962

See-More-View Bronco Pepper

141434359 VG 88 EEEVV
1-11 2x 293 21,470 4.1 881F 3.2 686P
2-10 2x 305 30,140 3.8 1133F 3.3 996P
4-00 2x 305 29,840 3.9 1156F 3.4 1005P
5-01 2x 305 27670 4.4 1207F 3.5 940P
6-02 2x 305 28,650 3.8 1102F 3.2 921P
7-01 2x 305 28650 3.8 1107F 3.2 925P
Life: 1892d 175,790m 4.0 7112F 3.3 5774P



Elm-Roc Mitch Morgan *RC

840003212662026 7-23-20

**Consigned by:
Hovland Holsteins
Colby, WI**

BraunP Leo Desire-Red

144476107
PTA -327M +14F -5P 27R 8/20
PTA +.2PL 3.00SCS +.1DPR .7%DCE
PTA +.12T -.18UDC +.18FLC 37R 8/20
GTPI +1996

Kenmore DB Cooper-Red-ET

840003130321022
PTA +5272M +6F +22P 79R 8/20
PTA +.25T -.42UDC -.08FLC 78R 8/20
GTPI +2164

Omthill Advent Rubens-Red

142914474

Elm-Roc Romio Marley

840003131416246 GP-84 3-00
2-02 2x 302 12,900 3.3 422F 3.2
410P

Koebel Redbrst Romio-Red-ET

72612710
PTA -976M -14F -13P 43R 8/20
PTA +1.39T +.74UDC +.43FLC 44R 8/20
GTPI +1972

Elm-Roc Favre Millie

73763304 GP-82 3-11
2-08 2x 305 17,240 3.2 551F 3.0 515P
3-07 2x 302 14,330 3.3 475F 3.2 461P
4-06 2x 305 18,570 2.9 542F 2.8 523P



Ken-Chris Undenied Disney

840003142201310 4/1/2019
Due 6-10-21 to Sul-Valley Dfnt Request-Red

Consigned by:
Christensen Farms
Abbotsford, WI

Walnutlawn Solomon-ET

11775998 99%RHA *TV *TL *TY *TD
PTA -450M -8F -13P 99R 8/20
PTA -1.7PL 2.86SCS +.01DPR 2.6%DCE
PTA +2.69T +1.69UDC +.60FLC 99R 8/20
GTPI +1993G

Our-Favorite Unlimited

141851721 EX-94
02-08 3x 303d 27460m 4.5 1247F 3.2 888P

Our-Favorite Undenied-ET

840003125220760 *TC *TP *TR
PTA -37M +22F -4P 98R 4/21
PTA -1.8PL 3.04SCS -2.1DPR 2.5%DCE
PTA +3.16T +.88UDC +1.17FLC 96R 4/21
GTPI +2068

Business

3013721049 EX 93 *RC *TV *TL *TY
PTA -427M -26F -1P 99R 8/20
PTA +2.43T +2.04UDC +1.32 FLC 99R 8/20
GTPI +1917

Ken-Chris Richmond Doody

VG-85
1-11 303 22,000 793F 884P
2-11 316 30,676 1048F 922P
3-10 329 34,778 1177F 1040P
4-10 365 28,841 961F 869P

Ken-Chris Bismark Dorp

VG-86
2-02 365 33,757 1892F 990P
3-04 339 36,704 1688F 1148P
4-5 365 40,993 1240F 1209P

3rd Dam:

Ken-Chris Reagan Debbie

GP-83
2-00 313 24229 863F 679P
3-00 340 26,841 968F 761P



Powerhaus Cotton Dariel

84000314052528 10/06/2017
Fresh 3/9/2021
2-04 321 27852 1060F 945P
3-05 37 4027 170F 127P
Last Test: 129m 3.87F 2.83P 121SCC 36DIM

Consigned by:
Holtland Holsteins
Fennimore, WI

De-Su 12794 Cotton-ET

840003127334948 *TC *TL *TV *TY *TD
PTA +1370M +42F +51P 79R 12/17
PTA +4.0PL 3.05SCS +.9DPR 5.0%DCE
PTA +3.26T +2.68UDC +.97FLC 79R 12/17
GTPI +2440

View-Home Monterey-ET

69087180 *TC *TV *TL *TY *TD
PTA +704M +49F +38P 99R 12/17
PTA +6.1PL 3.01SCS +1.6DPR 2.3%DCE
PTA +3.34T +2.65UDC +1.68FLC 97R 12/17
GTPI +2390

De-Su Mogul 2162-ET

71813647 VG-86 VVV+V DOM
2-02 3x 305 30250 3.1 932F 2.9 890P
3-11 3x 297 34,410 4.2 1436F 3.0 1027P

Stantons Steady-ET

7746123 CAN-EX-92
PTA -483M +39F -5P 98R 12/21
PTA +.81T +.23UDC +.26FLC 94R 12/17
GTPI +1671

Bachlee Steady Darlene

12247660
2-00 397 37,575 1525F 1215P
3-03 352 31,780 1224F 1076P
4-08 307 28,815 1135F 884P
Life: 1056d 98,170m 3884F 3175P

Bachlee Denzel Donna

10933787 GP80-02Y CAN
-02 365 28880 4.8 1393 3.4 977
3-08 313 20950 4.7 980 3.7 769
6-00 365 25870 4.1 1069 3.5 906
7-03 365 22540 4.5 1010 3.5 782
9-08 363 32670 4.9 1600 3.4 1101
Lifetime 136100 4.6 6317 3.5 4734



Ded-Dit Braxton Bigshot

73539010 9/2/2014
Over 100# milk her entire last lactation!

Consigned by:
Mavrick Kreager
Marathon, WI

Picston Shottle-ET

598172 *TV *TL TY
PTA+5190M +28F +12P 99R 12/14
PTA +1.26T +.88UDC +.77FLC

Regancrest S Braxton-ET

61898423 EX94 EEEV
PTA +1118M -8F +5P 99R 12/14
PTA -3.9PL 3.04SCS -4.8DPR 6.5%DCE
PTA +2.59T +1.04UDC +1.61FLC 99R 12/14

Regancrest-PR Barbie-ET

60602011 EX-92 EEEEE GMD DOM
2-06 2x 305 26720 3.9 1054F 3.1 834P
6-08 2x 197 22860 3.7 845F 2.7 622P

England-Ammon Million-ET

61547476 EX-92 EEEE GM
PTA -66M +27F -5P 99R 12/14
PTA -1.9PL 3.15SCS -4.2DPR 8.5%DCE
PTA +.53T +1.03UDC +.38FLC 99R 12/14
GTPI +1452

Ded-Dit Million Bolero-ET

140465022 2-10 GP 84 +VP+V
2-02 2x 365 22,530 4.1 916F 3.4 771P
3-04 2x 365 28050 3.8 1079F 3.3 915P

Briccows Talent Bewitchd-ET

135827651 EX-90 VEEVE 2E
02-06 2x 305 26250 2.8 731F 3.1 801P
04-02 2x 305 30620 2.6 809F 2.8 858P
5-11 2x 305 31330 2.9 910F 2.8 877P
Life: 1678d 134630m 3.0 1997F 3.0 4083P



Landkammer Dorman Kamila-ET

840003224973296 3/13/2021

Consigned by:
Megan Landkammer
Burtrum, MN

De-Su 521 Bookem-ET

66636657 EX-90 GM 8/15
*TV*TL*TY*TD
PTA+879M +4F +32P 99R 8/20
PTA +.55T +.22UDC +.52FLC GTPI
+2255G

Val-Bisson Doorman-ET

HOCAN000107281711 *TR *TP *TY *T V *TL
PTA -503M +14F +8P 99R 4/21
PTA +.2PL 2.67SCS -2.2DPR 2.7%DCE
PTA +2.45T +1.59UDC +.73FLC 99R 4/21
GTPI +2167

Val-Bisson Shottle Imelda-ET

CAN 106173432 EX-94 10*
4-03 2x 365d 40505 3.8 1550 3.6 1455
6-08 2x 322d 32340 4.6 1483 3.9 1246

Mr. D Apple Diamondback

3013721049 EX 93 *RC *TV *TL *TY
PTA -427M -26F -1P 99R 8/20
PTA 0 PL 3.09SCS -2.4DPR 2.7%DCE
PTA +2.43T +2.04UDC +1.32 FLC 99R 8/20
GTPI +1917

Hollermann DBCK Kissin Kate

840003201522380

Melarry Mack Mama-ET

58940630 EX-90
01-11 2x 305 26690m 3.5 940F 3.0 793P



Wildvale Jonah Lona

840003151932615 07/07/2018 A2A2
Fresh 2/6/2021
Milking 86#

Consigned by:
Joel Sloan
Mabel, MN

Mt-Glen Adolph Jonah

70254583 EX-94 EEEE
PTA -901M -32F -49P 97R 4/21
PTA -4.5PL 3.19SCS -2.0DPR 3.1%DCE
PTA -.19T -.92UDC -.03FLC 93R 4/21

Tri-Dale Adolph-ET

17243808 EX-94 EEEE
PTA-1135M -83F -64P 99R 4/21
PTA -.14T -.08UDC +.44FLC

MT-Glen Outside Janice

137479005 7-00 VG88
Life: 1771d 143310m 4.2 5957F 2.9 4226P

Long-Langs Oman Oman 2-ETN

840003006030062 EX92 EEEE
PTA +99m +21F +29P 99R 4/21
PTA -2.0PL 3.12SCS +.5DPR 2.2%DCE
PTA -.59T -.52UDC -1.39FLC 99R 4/21
GTPI +2046

Wildvale Man-O-Man2 Lana

73414877 2-01 GP 81 ++GG+
1-09 3x 305 26150 3.7 968F 3.0 794P
2-09 3x 305 30170 3.8 1159F 3.2 974P

Wildvale Loto Lazer

71452567 2-02 GP79 ++GGG
1-09 3x 305 25470 3.5 898F 2.8 703P
2-11 3x 305 28240 3.4 959F 2.0 793P



Wildvale Jonah Happy

840003151932612 7/03/2018 A2A2
Fresh 2/6/2021 Serviced 4/8/2021 to Montross
Milking 81#

Consigned by:
Joel Sloan
Mabel, MN

Mt-Glen Adolph Jonah

70254583 EX-94 EEEE
PTA -901M -32F -49P 97R 4/21
PTA -4.5PL 3.19SCS -2.0DPR 3.1%DCE
PTA -.19T -.92UDC -.03FLC 93R 4/21

Tri-Dale Adolph-ET

17243808 EX-94 EEEE
PTA-1135M -83F -64P 99R 4/21
PTA -.14T -.08UDC +.44FLC

MT-Glen Outside Janice

137479005 7-00 VG88
Life: 1771d 143310m 4.2 5957F 2.9 4226P

Co-Op Ramos Iceman-ET

63130633 *TY TV *TL *TD
PTA -280M -17F -19P 99R 4/21
PTA +3.2PL 2.73SCS +2.1DPR 1.7%DCE
PTA -1.12T -1.29UDC -.9FLC 99R 4/21 GTPI
+1856

Wildvale Iceman Hattie

70906386 4-08 GP84 +VG++
1-10 3x 305 21870 4.2 916F 3.1 668P
3-01 3x 305 31140 4.1 1283F 2.7 853P
4-01 3x 305 31510 3.9 1228F 2.8 893P
5-03 3x 305 31880 3.9 1255F 2.8 894P

Wildvale Mr Sam Hanover

68982018 3-09 VG87 VVVVV
1-11 2x 305 21650 3.7 801F 2.8 612P
3-01 2x 305 24910 3.8 953F 2.8 687P
4-03 3x 305 29160 4.0 1158F 2.9 832P
5-07 2x 113 8920 3.4 301F 2.8 249P
Life: 1284d 103360 3.8 3969F 2.9 2959P

Ourway

Ourway Holsteins

Herd Dispersal

Corey Lien sends us his very best from Brooklyn, WI. After years of developing an elite herd of registered Holsteins cows, he's decided to focus on his crops and beef operation. This tremendous set of cows features proven show-winning pedigrees . These cows are not pushed. There is no TMR and they are outside everyday. Many of these outstanding cows have made the trip to Madison and won county and state shows. The tank average is 60 pounds with over 7 pounds combined fat and protein and a 100scc.



Ourway Anticipation Nora EX94 4E
 Dam of Lots 57,59, 60 Granddam of Lot 58



Ourway Atwood Erin-ET

143590259 6/3/2015 EX-90
 Bred 10/15/2020 (Sexed) *Analyst*
 2-00 2x 271d 15,514 4.3 660F 2.9 455P

Braedale Goldwyn

10705608C TY TV TL
 PTA -730M -7F -13P 99R 8/20
 PTA -1.5PL +2.63SCS -1.2DPR +.07DCE
 PTA +.98T +.55UDC +.83FLC 99R 8/20
 GTPI +1862

MD-Delight Durham Atlee ET

1317041030EX-92 EEEEE GMD DOM
 3-11 2x 365 38290 5.5 2091 3.4 1177
 *All-American Sr 3Y-Old 2005

EK-Oseeana Anticipation

134350705 Excellent-92 *TV *TL
 PTA -926M -24F -30P 94R 4/18
 PTA ++1.17T -.15UDC +.12FLC 94R 4/18
 GTPI +1239

Tip-Er-Aire Ey Nell

136116251 VG-86
 8-06 2x 365d 47053 3.5 1627F 3.1 1429P
 5-09 2x 365d 27794 3.7 1028F 2.7 781P
 Life: 1896d 155,010 3.6 5552F 3.0 4612P

Maple-Downs-I G W Atwood-ET

CAN8956379 EX-90 TR* TV* TL* TY* TD*
 PTA -368M +11F -10P 99R 8/20
 PTA -2.4PL +3.12SCS -4.5DPR 4.4%DCE
 PTA +2.98T +1.70UDC +2.17FLC 99R 8/20
 GTPI +1916

Ourway Anticipation Nora

138449762 EX-94 EEEEE 4E
 4-05 2 365 30000 3.5 1070 2.9 871
 5-11 2 335 28874 3.6 10452.8 823

Ourway Anticipation Nora

- *Nom. Jr. All-American 150,000lb Cow 2016
- *4th 150,000lb Cow, International Jr. Show 2016
- *6th 150,000lb Cow, International Show 2015
- *1st Aged Cow, Res Sr. & Res. Grand Champ, Wisconsin State Fair 2012 & 2013
- *3rd Aged Cow, Mid-East Fall Nat'l 2012



Ourway DB Excite

Pending 9/2/2020

Mr. D Apple Diamondback

3013721049 EX 93 *RC *TV *TL *TY
PTA -427M -26F -1P 99R 8/20
PTA 0 PL 3.09SCS -2.4DPR 2.7%DCE
PTA +2.43T +2.04UDC +1.32 FLC 99R 8/20
GTPI +1917

Ourway Atwood Erin-ET

143590259 6/3/2015 EX-90
2-00 2x 271d 15,514 4.3 660F 2.9 455P

Val-Bisson Doorman-ET

CAN 107281711 EX-90-CAN ST'16 *TV *TY
PTA -476M +14F +9P 99R 8/20
PTA +.2PL 2.64SCS -2.2DPR 2.7%DCE
PTA +2.57T +1.61UDC +.99FLC 99R 4/20
GTPI +2204G

Ms Delicious Apple-Red-ET

139236776 EX-94 2E
7-02 2x 365d 46510 4.0 1844 3.3 1512
• *All-American R&W 125,000 Lb Cow 2013*

Maple-Downs-I G W Atwood-ET

CAN8956379 EX-90 TR* TV* TL* TY* TD*
PTA -368M +11F -10P 99R 8/20
PTA -2.4PL +3.12SCS -4.5DPR 4.4%DCE
PTA +2.98T +1.70UDC +2.17FLC 99R 8/20
GTPI +1916

Ourway Anticipation Nora

138449762 EX-94 EEEEE 4E
4-05 2 365 30000 3.5 1070 2.9 871
5-11 2 335 28874 3.6 10452.8 823



Ourway DM Eclipse

3/3/2018
Fresh 11/6/2020 Bred 2/14/2021 Unix



Ourway Doorman Ella

9/22/2019

Val-Bisson Doorman-ET

HOCAN000107281711 *TR *TP *TY *T V *TL
PTA -503M +14F +8P 99R 4/21
PTA +.2PL 2.67SCS -2.2DPR 2.7%DCE
PTA +2.45T +1.59UDC +.73FLC 99R 4/21
GTPI +2167

Ourway Anticipation Nora

138449762 EX-94 EEEEE 4E
4-05 2 365 30000 3.5 1070 2.9 871
5-11 2 335 28874 3.6 10452.8 823
Show Record to the Left

De-Su 521 Bookem-ET

66636657 EX-90 GM 8/15 *TV*TL*TY*TD
PTA+879M +4F +32P 99R 8/20
PTA +.55T +.22UDC +.52FLC GTPI +2255G

Val-Bisson Shottle Imelda-ET

CAN 106173432 EX-94 10*
4-03 2x 365d 40505 3.8 1550 3.6 1455
6-08 2x 322d 32340 4.6 1483 3.9 1246

EK-Oseeana Anticipation

134350705 Excellent-92 *TV *TL
PTA -926M -24F -30P 94R 4/18
PTA ++1.17T -.15UDC +.12FLC 94R 4/18
GTPI +1239

Tip-Er-Aire Ey Nell

136116251 VG-86
8-06 2x 365d 47053 3.5 1627F 3.1 1429P
5-09 2x 365d 27794 3.7 1028F 2.7 781P
Life: 1896d 155,010 3.6 5552F 3.0 4612P



Ourway DB Extreme

Pending 12/3/2020

61

Mr. D Apple Diamondback

3013721049 EX 93 *RC *TV *TL *TY
 PTA -427M -26F -1P 99R 8/20
 PTA 0 PL 3.09SCS -2.4DPR 2.7%DCE
 PTA +2.43T +2.04UDC +1.32 FLC 99R 8/20
 GTPI +1917

Ourway Goldsun Empress

141961745 2E-EX-90 EX MS
 3-06 2 305 27283 4.2 1143 3.0 821
 4-09 2x 291 211139 4.1 868 3.1 638
 *3rd 5y Old and BU, WI District 6 2017
 * 5th 5Y Old, WI Championship Show 2017

Val-Bisson Doorman-ET

CAN 107281711 EX-90-CAN ST'16 *TV *TY
 PTA -476M +14F +9P 99R 8/20
 PTA +.2PL 2.64SCS -2.2DPR 2.7%DCE
 PTA +2.57T +1.61UDC +.99FLC 99R 4/20
 GTPI +2204G

Ms Delicious Apple-Red-ET

139236776 EX-94 2E
 7-02 2x 365d 46510 4.0 1844 3.3 1512
 • **All-American R&W 125,000 Lb Cow**

Toc-Farm Goldsun-ET

53990032335 *TV*TL*TY*TM
 PTA -921M -38F -17P 99R 8/20
 PTA +1.97T +2.05UDC -.05FLC
 GTPI +1474

Ourway Terrason Electra

140666928 EX-91 2E
 4-07 2 365 24376 3.6 885 2.8 709
 5-09 2 365 21190 3.4 742 2.9 626
 3-03 2 265 22761 3.7 841 2.8 655
 *1st Sr. 3Y Old, WI State Fair 2013
 *1st Sr. 2Y Old, WI State Fair 2012
 *1st Winter Yrlg, WSF 2011
 *3rd Winter Yrlg, Mid-East Fall Nat'l 2011

3rd Dam:

Ourway Anticipation Nora

*Nom. Jr. All-American 150,000lb
 Cow 2016
 *4th 150,000lb Cow, International
 Jr. Show 2016
 *6th 150,000lb Cow, International
 Show 2015
 *1st Aged Cow, Res Sr. & Res.
 Grand Champ, Wisconsin State
 Fair 2012 & 2013
 *3rd Aged Cow, Mid-East Fall Nat'l
 2012



Ourway Norseman Posch

144498831 4/1/2015 VG-88

Due: 6/25/2021 *Gloryland Jaguar*

62

Ourway Norseman

142906871
 PTA -189M -29F -13P 45R 4/18
 PTA -.4PL 3.12SCS -1.0DPR 6.3%DCE
 PTA +1.31T +.25UDC +1.06FLC 46R
 4/18 GTPI +1437

Ourway Goldsun Prize

142409543 VG-88 EX-MS @5-01
 2-02 2x 365d 19878 4.1 795F 3.2 607P
 4-05 2x 305d 19968 4.0 779F 3.1 610P

Gen-Mark Stmatic Sanchez

134422312 Ex-94 *TR *TV *TL *TD
 PTA +496M -15F +7P 99R 4/18
 PTA +1.90T +.83UDC +1.43FLC 99R 4/18
 GTPI +1535

Ourway Anticipation Nora

138449762 EX-94 EEEEE 4E
 4-05 2 365 30000 3.5 1070 2.9 871
 5-11 2 335 28874 3.6 10452.8 823

Toc-Farm Goldsun-ET

53990032335 *TV*TL*TY*TM
 PTA -921M -38F -17P 99R 8/20
 PTA +1.97T +2.05UDC -.05FLC
 GTPI +1474

Joalfarms Storm Popcorn

10755110 EX-92 EEEVE 3E *RC
 5-08 2x 365 31280 4.2 1312F 3.0 939P
 3-06 2x 305 24310 3.9 955F 3.0 737P
 2-05 2x 305 18200 3.9 708F 3.2 577P



Ms Glamours Destini-Red-ET
 Dam of Lot 63

63

Ourway Destini Diamond-Red-ET

Pending 09/04/2018
 Fresh 2/04/2020 Serviced 4/11/2021 **Redlight**

Fradon Redliner-Red-ET

7528698 EX-91 CAN ST'10 *TV *TL
 PTA -250M -38F -8P 99R 4/18
 PTA +.89T +.48UDC -.77FLC 99R 4/18
 GTPI +1247

MS Glamours Destini-Red-ET

69822244 EX-93 EEEEE 2E *CV
 6-04 2x 305 23130 4.5 1032F 3.3 769P
 3-04 2x 337 28160 3.5 987F 3.4 957P
 4-07 3x 305 25000 3.5 864F 3.1 776P
 Life: 1311d 101700m 3.7 3773F 3.3 3372P
 *Nom All-American R&W Sr. 3-Year Old 2014

Ladino Park Talent-Imp-ET

PTA -541M -44F -8P 99R 4/18
 PTA +.22T -.55UDC -.41FLC 99R 4/18
 GTPI +1364

Fradon Rudolph Jodie-ET

6979772 EX-2E-CAN 13* *RC
 4-03 2x 365 33,237 4.5 1479F 3.2 1069P
 Life: 5 Lact 132951 3.9 5247F 3.2 4306P

Scientific Destry-ET

138122625 EX-92 *RC *TV *TL *TY
 PTA -592M -17F +2P 99R 4/18
 PTA +.1.94T +2.02UDC +.26FLC 99R 4/18
 GTPI +1911

Ms Apples Glamour-Red-ET

139236794 VG-88
 2-03 2x 365 26540 4.1 1097F 3.7 992P

3rd Dam
KHW Regiment Apple-Red-ET
 EX-96 4E DOM
 Life: 2898d 240,640m 4.7 11394F 3.7 9013P
 *2013 Hi Red Impact Cow of the Year
 *Res. Grand Champion, Grand Int' R&W Show 2013
 *Grand Champion, Int'l R&W Show 2011
 *All-American R&W Aged Cow 2011
 *HI World Champion R&W Cow 2010
 *Unanimous All-American Jr. 2-Year Old 2006
 *All-American R&W Jr 2-Year-Old 2006
 *HHM All-American Jr. 3-Year-Old 2007
 4th Dam
Kamps-Hollow Altitude-ET EX-95 2E DOM
 5th Dam
Clover-Mist Alisha-ET EX-93 3E DOM
GMD
 6th Dam
Clover-Mist Augy Star-ET EX-94 4E DOM
 7th Dam
D-R-A August EX-96 4E DOM
 *Nominated All-American Aged Cow 1986
 *All-WI Aged Cow 1987
 8th Dam
D-R-A Ideal Precious Leader EX-90
 9th Dam
D-R-A Princess Lad Leader EX-90 3E



Ourway Redliner Spots-Red EX90 EX-MS
 Dam of Lot 64; Granddam of Lot 65 and 66

64

Ourway Absolute Starlite

143950163 VG-85 *RC *TD *TL
 Born: December 30, 2015
 Fresh: 12/5/2020

ST Genomicpro Absolute-ET

3009730166 *TY *TL *TD
 PTA -939M -32F -41P 92R 8/20
 PTA -.1PL 2.91SCS +.5DPR 2.1%DCE
 PTA +.96T +.54UDC +.5FLC 71R 8/20
 GTPI +1698

Ourway Redliner Spots-Red

142343359 Excellent-90 EX-MS 5-04
 4-09 305d 22010 5.8 1275 3.3 728
 3-06 2x 305 20430 5.1 1036 3.4 697
 2-00 2x 305d 15730 4.6 716 3.5 548
 *Nom Jr. All-American R&W 5-Year Old 2017
 *Reserve All-WI R&W 5-Year-Old 2017
 *2nd 5-Year-Old, Mid-East Fall Nat'l R&W 2017
 *Nom Jr. All-American R&W 4-Year-Old 2016
 *1st Junior 2-Year-Old & BU, WI State Fair
 2014

Mr. Chassity Gold Chip-ET

140145553 EX-94 *TR *TP *TV *TL *TY *TD
 PTA -638M -23F -39P 99R 8/20
 PTA +.1PL 2.78SCS -1.6DPR 1.5%DCE
 PTA +1.52T +1.30UDC +1.17FLC 99R 8/20
 GTPI +1757G

Lady-Alicia Javes Amaya-ET

140529465 VG-88
 4-07 3 365 36810 3.4 1248 3.1 1143
 Life: 1686 149590 3.5 5170 3.1 4623

Fradon Redliner-Red-ET

CAN 7528698 EX-91-CAN ST'10 *TV *TL
 PTA -250M -38F -8P 99R 4/18
 PTA +.89T +.48UDC -.77FLC
 GTPI +1247G

Ourway Revolver Specks-Red

139144400 Very Good-87 @5-01
 4-02 2x 365d 27564 4.6 1263
 5-10 2x 305d 26020 4.5 1166 3.0 793
 2-03 334d 22123 4.9 1100 3.0 676
 *All Wisconsin R&W Junior 3-Year-Old 2011
 *2nd Junior 3-Year-Old, Mideast R&W Fall Show 2011
 *Nom Junior All-American R&W Junior 2-Year-Old 2010
 *1st Junior 2-Year-Old, WI State R&W Show 2010

Tip-View Kite Scarlet-ET VG-85 *RC

4-10 2x 305d 23750 4.9 1166 3.5 823
 *1st Junior 2-Year Old, WI State Fair 2005
 4th Dam

B-Unique Scarlet-Red VG-85

6-11 2x 305 25900 4.1 1067 3.2 827
 *Nom All-American 4-Year-Old 2002
 *Res All-American R&W Spring Yrlg 1998 5th Dam
 5th Dam

Tri-Sec HD Starlit-Red-ET EX-90 EVEEV

8-05 2x 365 28950 3.5 1011 2.8 801
 Life: 2292d 170890 3.4 5850 2.9 4990
 6th Dam

SFL Enhancer Sharmaine-ET EX-92 EEEE

3-05 3x 365d 33470 3.6 1221 3.4 1139
 7th Dam

Stookey Fagn Scarlet-Red-ET EX-94 3EGMD DOM

6-05 3x 365d 50840 3.8 1937 3.2 1636
 Life: 1538d 126640 3.8 4847 3.2 4092
 8th Dam

Continental Scarlet-Red EX-95 3E GMD

6-08 3x 365d 30540 4.1 1246
 Life: 1630d 102720 3.9 4004
 *All-Canadian 4-Year-Old 1982
 *Res All-American 4-Year-Old 1982
 *All-American 3-Year-Old 1981
 *All-Canadian 3-Year-Old 1981



Cross-Town BW Stella-Red

143950163 6/2/2019 *RC *TD *TL

Deslacs Shaquille-ET *RC

CAN103512991 GP-82 *RC *TV *TL *TY
PTA -244M -18F -18P 99R 12/14
PTA .91T +.72UDC +1.30FLC GTPI +1536

Rainyridge Talent Barbara *RC

CAN7543170*RC Excellent-95 7*
3-04 2x 365d 34,465 3.6 1257 3.3 1133

ST Genomicpro Absolute-ET

3009730166 *TY *TL *TD
PTA -939M -32F -41P 92R 8/20
PTA -.1PL 2.91SCS +.5DPR 2.1%DCE
PTA +.96T +.54UDC +.5FLC 71R 8/20
GTPI +1698

Ourway Redliner Spots-Red

142343359 Excellent-90 EX-MS 5-04
4-09 305d 22010 5.8 1275 3.3 728
3-06 2x 305 20430 5.1 1036 3.4 697
2-00 2x 305d 15730 4.6 716 3.5 548
*Nom Jr. All-American R&W 5-Year Old 2017
*Reserve All-WI R&W 5-Year-Old 2017
*2nd 5-Year-Old, Mid-East Fall Nat'l R&W 2017
*Nom Jr. All-American R&W 4-Year-Old 2016
*1st Junior 2-Year-Old & BU, WI State Fair
2014

Hylite BARBWIRE-Red-ET

CAN9748330 VG-87 *TV *TL *TY *TD
PTA -730M -10F -13P 96R 12/14
PTA -.7PL 2.88SCS -.4DPR 9.7%DCE
PTA +1.78T +1.13UDC +1.75FLC 93R 12/14
GTPI +1636G

Ourway Absolute Starlite

143950163 VG-85 *RC *TD *TL

3rd Dam: Ourway Revolver Specks-Red

139144400 Very Good-87 @5-01
4-02 2x 365d 27564 4.6 1263
5-10 2x 305d 26020 4.5 1166 3.0 793
2-03 334d 22123 4.9 1100 3.0 676
*All Wisconsin R&W Junior 3-Year-Old 2011
*2nd Junior 3-Year-Old, Mideast R&W Fall Show 2011
*Nom Junior All-American R&W Junior 2-Year-Old 2010
*1st Junior 2-Year-Old, WI State R&W Show 2010

4th: Tip-View Kite Scarlet-ET VG-85 *RC

4-10 2x 305d 23750 4.9 1166 3.5 823
*1st Junior 2-Year Old, WI State Fair 2005

5th: Unique Scarlet-Red VG-85

6-11 2x 305 25900 4.1 1067 3.2 827
*Nom All-American 4-Year-Old 2002
*Res All-American R&W Spring Yrlg 1998 5th Dam

6th: Tri-Sec HD Starlit-Red-ET EX-90 EEEEE

8-05 2x 365 28950 3.5 1011 2.8 801
Life: 2292d 170890 3.4 5850 2.9 4990

7th: SFL Enhancer Sharmaine-ET EX-92 EEEE

3-05 3x 365d 33470 3.6 1221 3.4 1139

Stookey Fagn Scarlet-Red-ET EX-94 3EGMD DOM

6-05 3x 365d 50840 3.8 1937 3.2 1636
Life: 1538d 126640 3.8 4847 3.2 4092



Ourway Jackson Special

Pending 12/05/2020

Deslacs Shaquille-ET *RC

CAN103512991 GP-82 *RC *TV *TL *TY
PTA -244M -18F -18P 99R 12/14
PTA .91T +.72UDC +1.30FLC GTPI +1536

Rainyridge Talent Barbara *RC

CAN7543170*RC Excellent-95 7*
3-04 2x 365d 34,465 3.6 1257 3.3 1133

ST Genomicpro Absolute-ET

3009730166 *TY *TL *TD
PTA -939M -32F -41P 92R 8/20
PTA -.1PL 2.91SCS +.5DPR 2.1%DCE
PTA +.96T +.54UDC +.5FLC 71R 8/20
GTPI +1698

Ourway Redliner Spots-Red

142343359 Excellent-90 EX-MS 5-04
4-09 305d 22010 5.8 1275 3.3 728
3-06 2x 305 20430 5.1 1036 3.4 697
2-00 2x 305d 15730 4.6 716 3.5 548
*Nom Jr. All-American R&W 5-Year Old 2017
*Reserve All-WI R&W 5-Year-Old 2017
*2nd 5-Year-Old, Mid-East Fall Nat'l R&W 2017
*Nom Jr. All-American R&W 4-Year-Old 2016
*1st Junior 2-Year-Old & BU, WI State Fair
2014

Cycle Diamondback Jackson

CAN9748330 VG-87 *TV *TL *TY *TD
PTA -730M -10F -13P 96R 12/14
PTA -.7PL 2.88SCS -.4DPR 9.7%DCE
PTA +1.78T +1.13UDC +1.75FLC 93R 12/14
GTPI +1636G

Ourway Absolute Starlite

143950163 VG-85 *RC *TD *TL

3rd Dam: Ourway Revolver Specks-Red

139144400 Very Good-87 @5-01
4-02 2x 365d 27564 4.6 1263
5-10 2x 305d 26020 4.5 1166 3.0 793
2-03 334d 22123 4.9 1100 3.0 676
*All Wisconsin R&W Junior 3-Year-Old 2011
*2nd Junior 3-Year-Old, Mideast R&W Fall Show 2011
*Nom Junior All-American R&W Junior 2-Year-Old 2010
*1st Junior 2-Year-Old, WI State R&W Show 2010

4th: Tip-View Kite Scarlet-ET VG-85 *RC

4-10 2x 305d 23750 4.9 1166 3.5 823
*1st Junior 2-Year Old, WI State Fair 2005

5th: Unique Scarlet-Red VG-85

6-11 2x 305 25900 4.1 1067 3.2 827
*Nom All-American 4-Year-Old 2002
*Res All-American R&W Spring Yrlg 1998 5th Dam

6th: Tri-Sec HD Starlit-Red-ET EX-90 EEEEE

8-05 2x 365 28950 3.5 1011 2.8 801
Life: 2292d 170890 3.4 5850 2.9 4990

7th: SFL Enhancer Sharmaine-ET EX-92 EEEE

3-05 3x 365d 33470 3.6 1221 3.4 1139

Stookey Fagn Scarlet-Red-ET EX-94 3EGMD DOM

6-05 3x 365d 50840 3.8 1937 3.2 1636
Life: 1538d 126640 3.8 4847 3.2 4092



Long-Haven ATW Angelica
Sells as Lot 67; Dam of Lot 68



Long-Haven ATW Angelica

142745302 9/02/2013 EX-90
2-04 2x 346d 27,100 3.8 1025F 3.2 854P
Fresh March 6, 2021

Braedale Goldwyn

10705608C TY TV TL
PTA -730M -7F -13P 99R 8/20
PTA -1.5PL +2.63SCS -1.2DPR +.07DCE
PTA +.98T +.55UDC +.83FLC 99R 8/20
GTPI +1862

MD-Delight Durham Atlee ET

1317041030EX-92 EEEEE GMD DOM
3-11 2x 365 38290 5.5 2091 3.4 1177
*All-American Sr 3Y-Old 2005

Roylane Jordan-ET

17064727 EX-95 GM 12/08
PTA -635M -23F -23P 99R 4/18
PTA +1.07T +.87UDC -.39FLC
GTPI +1327

Astrahoe PS Storm Rosa-ET

136020404 EX-90
3-10 2x 365 45280 4.0 1831F 3.1 1422P
6-02 2x 365 28,570 3.9 1124F 3.0 849P

Maple-Downs-I G W Atwood-ET

CAN8956379 EX-90 TR* TV* TL* TY* TD*
PTA -368M +11F -10P 99R 8/20
PTA -2.4PL +3.12SCS -4.5DPR 4.4%DCE
PTA +2.98T +1.70UDC +2.17FLC 99R 8/20
GTPI +1916

Kingsmill Roy Renee

63825183 EX-90 EX-MS @ 3-05 GMD
3-00 2x 305 30,120 3.8 1138F 3.3 982P
2-00 2x 309 23,140 4.0 927F 3.3 769P

3rd-12th Dams

Astrahoe LJ Rosa Rebel-ET EX-92 EEEVV

2E

Life: 1186d 110960m 3.9 4316F 3.2 3529P

Pinehurst Royal Rose-ET EX-91 EEEEE 2E

Life: 1212d 115400m 3.5 4073F 3.1 3593P

Pinehurst Roulade EX-92 EEEEE 2E

Life 1761d 142070m 3.8 4395F 3.3 4705P

Pinehurst Sweet Chloe EX-90 EEEVV

6-00 3x 365 40380 4.4 1776F 3.2 1305P

Pinehurst Sweet Freedom EX-90 VEVEE

5-07 3x 330d 34520 4.3 1500F 3.1 1084P

Pinehurst Sweet Delite EX-91 3E GMD

Life: 2228d 151600 4.0 6116F 3.2 4907P

Pinehurst Rapture EX-96 4E GMD

Pinehurst Fragrance EX-90 2E

Hayssen Fond Ariel EX-90 2E

Hayssen D V Audrey EX-90 EEVV 2E

Life: 2413d 126,251 4.4 5547

Next 3 Dams Excellent



Ourway Skyhigh Angel

Pending 03/06/2021

Walnutlawn Skyhigh

CAN12508170 *TC *TP *TR
PTA +194M -3F +5P 79R 4/21
PTA -1.6PL +2.74SCS -3.6DPR 4.1%DCE
PTA +2.98T +2.35UDC +1.01FLC 77R 4/21
GTPI +2044

Long-Haven ATW Angelica

142745302 9/02/2021 EX-90
2-04 2x 346d 27,100 3.8 1025F 3.2 854P

Lindenright Milehigh

CAN12219766 *TR *TP
PTA +719M +7F +21P 90R 4/21
PTA -1.5PL +2.86SCS -2.8DPR +3.1DCE
PTA +2.25T +1.99UDC +.62FLC 85R 4/21
GTPI +2131

Walnutlawn Avalanche Skye

CAN12508095

Maple-Downs-I G W Atwood-ET

CAN8956379 EX-90 TR* TV* TL* TY* TD*
PTA -368M +11F -10P 99R 8/20
PTA -2.4PL +3.12SCS -4.5DPR 4.4%DCE
PTA +2.98T +1.70UDC +2.17FLC 99R 8/20
GTPI +1916

Kingsmill Roy Renee

63825183 EX-90 EX-MS @ 3-05 GMD
3-00 2x 305 30,120 3.8 1138F 3.3 982P
2-00 2x 309 23,140 4.0 927F 3.3 769P

3rd-12th Dams

Astrahoe PS Storm Rosa-ET

Astrahoe LJ Rosa Rebel-ET EX-92 EEEVV
2E

Life: 1186d 110960m 3.9 4316F 3.2 3529P

Pinehurst Royal Rose-ET EX-91 EEEEE 2E

Life: 1212d 115400m 3.5 4073F 3.1 3593P

Pinehurst Roulade EX-92 EEEEE 2E

Life 1761d 142070m 3.8 4395F 3.3 4705P

Pinehurst Sweet Chloe EX-90 EEEVV

6-00 3x 365 40380 4.4 1776F 3.2 1305P

Pinehurst Sweet Freedom EX-90 VEVEE

5-07 3x 330d 34520 4.3 1500F 3.1 1084P

Pinehurst Sweet Delite EX-91 3E GMD

Life: 2228d 151600 4.0 6116F 3.2 490 7P

Pinehurst Rapture EX-96 4E GMD

Pinehurst Fragrance EX-90 2E

Hayssen Fond Ariel EX-90 2E

Next 4 Dams Excellent



Ourway DB Sassy

144557381 3/12/2020

Mr. D Apple Diamondback

3013721049 EX 93 *RC *TV *TL *TY
PTA -427M -26F -1P 99R 8/20
PTA 0 PL 3.09SCS -2.4DPR 2.7%DCE
PTA +2.43T +2.04UDC +1.32 FLC 99R 8/20
GTPI +1917

MS Winterfield Def Sapphire

Val-Bisson Doorman-ET

CAN 107281711 EX-90-CAN ST'16 *TV
*TY
PTA -476M +14F +9P 99R 8/20
PTA +.2PL 2.64SCS -2.2DPR 2.7%DCE
PTA +2.57T +1.61UDC +.99FLC 99R 4/20
GTPI +2204G

Ms Delicious Apple-Red-ET

139236776 EX-94 2E
7-02 2x 365d 46510 4.0 1844 3.3 1512
• *All-American R&W 125,000 Lb Cow 2013*

Scientific Destry-ET

138122625 EX-92 *RC *TV *TL *TY
PTA -592M -17F +2P 99R 4/18
PTA +.1.94T +2.02UDC +.26FLC 99R 4/18
GTPI +1911

MS Winterfield RB Sophie

143855244 *RC
2-02 2x 305 15830 3.4 541F 3.4 531P

Roxy Family!

3rd Dam

MS Winterfield S Sapirae-ET EX-90

4th Dam

Libertyraes Sasha-ET EX-94

5th Dam

Gloryland Liberty Rae EX-95 EEEEE 3E DOM

6th Dam

Gloryland Lana Rae EX-94 EEEEE 2E DOM

7th Dam

Scientific Liza Rae-ET EX-90 EEEVV

8th Dam

C Hanoverhill Tony Rae EX-96 3E GMD

DOM 5*

9th Dam

Mil-R-Mor Roxette EX-CAN 30*

10th Dam

C Glenridge Citation Roxy EX-97 4E GMD 6*

11th Dam

C Norton Court Model Vee EX-90 6*



Macha Rejeanne Brake EX-92
 Dam of Lot 70; Granddam Lot 71

70

Ourway Absolute Belinda

143996532 VG-87
 8th Milking Yearling Int' Holstein JR Show 2018
 Fresh 2/20/2021 Third calf!

71

Ourway Redneck Belle-Red

145097323 12/03/2019
 Bred 5/4/2021 to *Redlight*

*Siemers Defiant Redneck-Red *TC *TP x
 Ourway Absolute Belinda*

Apples Absolute-Red-ET

139358472 Excellent-94 *CV *TL *TY *TD
 PTA -1550M +4F -12P 99R 4/18
 PTA -4.4PL 3.44SCS -4.6DPR 11.4%DCE
 PTA +2.83T +3.25UDC +2.10FLC 99R 4/18
 GTPI +1487G

Macha Rejeanne Brake

CAN106294070 EX-92 EEEEE @5-05
 4-07 2x 365d 31626 3.8 1219 3.1 998"
 3-01 2x 289d 19393 3.8 734 3.1 593
 2-02 2x 309d 15848 3.6 573 3.2
 S511
 *1st 4-Year-Old, Grand & Supreme Champion WI
 State Fair 2013
 *1st 4-Year-Old & Reserve Grand Champion, WI
 State Championship Junior Show 2013
 *Res Senior Champion, WI District 10 Show 2013

Ladino Park Talent-Imp-ET

AUS 930377 Excellent-90 ST'03 *RC *TV *TL
 PTA -541M -44F -8P 99R 4/18
 PTA +1.08T +1.42UDC +.30FLC GTPI +1364G

KHW Regiment Apple-Red-ET

135511521 Excellent-96 EEEEE 4E DOM *CV
 9-01 2x 365d 36750 4.3 1582 3.3 1211
 Life: 2898d 240640 4.7 11394 3.7 9013

Stantons Brake-ET

CAN9605726 GP-81-CAN *TY
 PTA +451M +25F +21P 91R 4/18
 PTA-.02T -43UDC +.29FLC GTPI +1648G

Macha Reveca Lastallion

CAN104948077 GP-81-2YR-CAN
 1-11 2x 323d 19903 3.6 708 3.3 655

3rd Dam
Yohann Rexe Lyster
 GP-82-CAN
 4-02 2x 351d 24193 3.5 858
 3.3 800
 4th Dam
Yohann Stylus Leader
 VG-85-CAN



Both Henges

Lavender Ruby Redrose-Red
Granddam of Lot 72

72

Ourway Count C Blackrose-ET

145097949 6/25/2020

Romandale Count Crystan

CAN310451 EX-JPN ST'75 *RC
PTA -4030m -114F -94P 96R 4/18
PTA -1.98T -1.25UDC -1.61FLC 95R 4/18
GTPI +722

Rosedale Asperated Rose-ET

140083710 EX-90 EEVEV 2E *RC
6-01 2x 305 23210 3.7 851F 3.0 707P
7-09 2x 305 22490 3.5 795F 3.0 665P
3-00 2x 299d 22470 3.7 833F 3.1 705P
4-03 2x 305 21530 4.0 855F 3.1 669P
2-02 2x 294 17100 4.0 689F 3.2 549P
Life: 2021d 125440 3.8 4744F 3.2 3966F

Rosafe Citation R

CAN267150 EX-CAN EXTRA'65 GM
PTA -3878M -116F -92P 99R 4/18
PTA -3.32T -3.29UDC -1.82FLC 99R 4/18
TPI: 703G

Gray View Pet Crysta

5560805 EX-91 2E 2*
3-04 2x 365 153498 4.3 654
*All-American 4-Year-Old 1966

Wilcoxview Jasper-ET

128620869 VG-85-CAN
PTA -802M +10F -26P 99R 4/18
PTA +1.88T +.89UDC -.12FLC 99R 4/18
GTPI: 1367

Lavender Ruby Redrose-Red

CAN7254370 EX-96 EEEEE 4E
7-04 2x 365 52100 4.9 2576F 3.4 1751P
5-04 2x 365 42884 4.2 1803F 3.5 1492P
4-00 2x 365 43750 3.6 1559F 3.5 1543P
10-3 2x 365 41110 4.8 1969F 3.4 1403P
Life: 2671d 255980 4.3 10988F 3.5 9047P

Redrose

- *All-American R&W 125,000lb cow 2007
- *Grand Champion, Grand Int'l R&W Show 2007
- *Supreme Champion WDE 2005
- *All-American R&W 5-Year-Old 2005
- *Res. All-American R&W 4-Year-Old 2004

- 3rd Dam: Northrose-I Lavender-ET EX-90
- 4th Dam: Rosedale Lea-Ann-ET EX-93 2E GMD
- 5th Dam: Stookey Elm Park Blackrose-ET EX-96 3E GMD 7*
- *All-American Jr 3-Year-Old 1993
- *All-American Jr 2-Year-Old 1992
- 6th Dam: Nandette TT Speckle-Red-ET EX-93 DOM



Ourway Absolute Lexington
Sells as Lot 73; Dam of Lot 74

73

Ourway Absolute Lexington

143397360 6/03/2014 VG-88 EX-MS
Fresh 12/3/2020
Bred 4/11 Brookview Redlight-Red

74

Ourway Empire Lucinda

Pending 12/3/2020
Ourway Empire x
Ourway Absolute Lexington

Apples Absolute-Red-ET

139358472 Excellent-94 *CV *TL *TY *TD
PTA -1550M +4F -12P 99R 4/18
PTA -4.4PL 3.44SCS -4.6DPR 11.4%DCE
PTA +2.83T +3.25UDC +2.10FLC 99R 4/18
GTPI +1487G

Ladino Park Talent-Imp-ET

AUS 930377 Excellent-90 ST'03 *RC *TV *TL
PTA -541M -44F -8P 99R 4/18
PTA +1.08T +1.42UDC +.30FLC GTPI +1364G

KHW Regiment Apple-Red-ET

135511521 Excellent-96 EEEEE 4E DOM *CV
9-01 2x 365d 36750 4.3 1582 3.3 1211
Life: 2898d 240640 4.7 11394 3.7 9013

Ourway Redliner Lexie

140680560 VG-86 VG-MS @5-02
2-02 2x 305 15490 4.2 644F 3.2 492P
4-02 2x 290 13850 4.1 568F 3.5 472P
3-02 2x 291 13360 4.1 542F 3.5 462P

Fradon Redliner-Red-ET

7528698 EX-91 CAN ST'10 *TV *TL
PTA -250M -38F -8P 99R 4/18
PTA +.89T +.48UDC -.77FLC 99R 4/18
GTPI +1247

Ourway LJ Jewel-ET

135446902 VG-89 EVEVV @5-07
3-10 2 305 22360 4.7 1062F 3.2 708P
2-03 2x 365 19440 4.3 837F 3.4 663P

3rd Dam

Tip-Er-Aire R--Markr Lolipop

EX-91 EEEVV 2E *RC
4-11 2x 365 30880 4.5 1400F 2.9 910P
3-08 2x 305 22470 4.2 952F 3.2 715P
6-11 2x 300d 16060 4.5 725 F 2.8 443P



Wilson-Dale Tal Trendedy-ET EX-92
3rd Dam of Lot 75; 4th Dam of Lot 76



Winterfield Arm Tenesha

144560916 12/1/2017
Fresh 3/6/2021 *2nd Calf*



Ourway DB Taffy-Red

Pending 3/6/2021
Diamondback x Tenesha

Mr Apples Armani-ET

68571374 Excellent-90 *RC *TV *TL *TY
*TD
PTA -1581 M +28F -6P 99R 4/18
PTA -.5PL 2.75SCS +1.0DPR 4.9%DCE
PTA +1.67T +2.43UDC +2.05FLC 99R
4/18
GTPI +2027G

Winterfield SC Tasha-Red-ET

840003009035971 Excellent-90 EX-MS
@5-03
4-01 2x 288d 20780 4.9 1018 3.6 747
3-00 2x 305d 16580 3.5 585 3.7 611
2-01 2x 298d 11730 4.4 515 3.7 435

Braedale Goldwyn

CAN10705608 GP-CAN GM12/11 *TV *TL
PTA -334M +13F +2P 99R 4/18
PTA +1.72T +1.44UDC +1.35FLC GTPI +1853G

KHW Regiment Apple-Red-ET

135511521 Excellent-96 EEEEE 4E DOM *CV
9-01 2x 365d 36750 4.3 1582 3.3 1211
Life: 2898d 240640 4.7 11394 3.7 9013

Patience Showline Contender-Red

CAN 7483577 EX-95-CAN *TV *TL
PTA -2253M -48F -59P 99R 4/18
PTA +1.88T +3.00UDC +1.18FLC TPI +1558M

Winterfield Trendi-Red-ET

639648471 Excellent-91 EEVVE 2E
4-06 2x 305d 34470 3.2 1090 3.1 1057
6-09 2x 305 30650 4.0 1235 3.0 910
3-00 2x 365 22620 3.6 815 3.6 810
Life: 1711 128910 3.6 4604 3.2 4170

3rd Dam
Wilson-Dale Tal Trendedy-ET EX-92 EEEVE 2E
*RC
4th Dam
Wilson-Dale Durham Trend-ET EX-92 *CV
5th Dam
Wilsondale Rudolph Trendee EX-92 EX-MS DOM
6th Dam
Wilsondale Blackstar Trendy EX-92 2E
7th Dam
Wilsondale Lincoln Torilynn EX-91 2E
8th Dam
Wilsondale Astro Torilynn EX-90
9th Dam
Wilsondale Mandingo Torianne EX-90 3E
10th Dam
Wilsondale Valiant Tory-ET EX-94 EEEEE 3E
11th-14th Dams
Wilsondale Ivan Tara EX-94 EEEE 4E DOM
WilsondaleTT Triuna EX-94 EEEEE 5E GMD DOM
Wilsondale Triuna VG-87
Life: 2124d 105600 3.4 3626
Wilsondale Redstone Marvel EX-91 EVEE 3E



Feed, nutrition & management expertise

Jarrod Blackburn | 715.896.1532 | jblackburn@vitaplus.com
Vita Plus Loyal | 800.236.8569 | 213 E. Mill St., Loyal

An Employee-Owned Company | www.vitaplus.com/our-online-resources

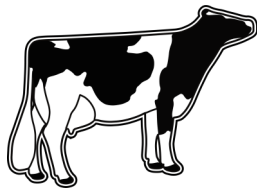

A&K Livestock LLC

(715) 316-2982

Trucking

www.blackrivermeats.net

Custom Butchering & Processing



We have butchering dates available all year! Availability to book 1 to 20 head at a time. Here at Black River Meats, we specialize in Cattle and Bison. We accept horned and exotic cattle and are able to hang beef 14-21 days upon request. We also supply meat in small to large quantities for personal or wholesale use! Call us today! 715-255-7305

Now Open **Medford Location** **Now Open**
849 N. 8th St., Medford, WI
Store Hours:
Tues., Wed., Thur. 9-5:30
Fri. 9-6:30 Sat. 9-2:30

Best steaks in the State, raised right here in Central Wisconsin!

Quarters: \$3.20/lb Hamburger: \$3.99/lb
Halves: \$3.05/lb Hamburger
Wholes: \$2.95/lb Patties: \$4.50/lb

Black River Meats

"Where the Taste is in the Brand"

W11593 Maplehurst Lane E
Withee, WI 54498
715-255-7305

Monday thru Friday 8am-5pm
Saturday 9am-Noon • Sunday CLOSED

Catalog and Ads by:

Encore Design

CUSTOM APPAREL, LIVESTOCK & EQUINE SUPPLIES
VINYL GRAPHICS, & MORE

Semen Lots

Holstein

36 Units– **Larcrest Contrast**

200HO6156

4 Units– **Mr D Apple Del Monico**

54HO820 *FULL Brother to Diamondback*

10 Units– **Comestar Loic**

200HO10345

Live Internet Bidding At

www.cowbuyer.com

- View/Bid online in Real Time
Registration is required. Please register at least (1) hour prior to the sale time at www.cowbuyer.com
- High Speed Internet is required. Slower Speed will not permit you to bid and keep pace in real time.
- Terms: Purchasing online constitutes a legal contract and promise for payment of purchases. All purchases must be paid within (10) days of sale date and prior to load out or delivery of cattle purchased.
- Cowbuyer.com is a service provider and is not responsible for the activity or inactivity of any technology, internet connection at the sale site or connection and technology of the bidders.
- For iPad, Iphone, or Android users, be sure to download the COWBUYER App to utilize mobile bidding.
- For questions or information, contact:
Aaron Ray Tomkins- (336) 363-4639, atompkin@vt.edu

Notes:



HOLSTEIN ASSOCIATION TERMS AND CONDITIONS FOR PUBLIC SALES

EFFECTIVE MARCH 2, 1996 - Amended October 1, 1997, June 28, 2000, June 23, 2002, March 26, 2010 and March 24, 2016

TERMS: The terms of the sale are cash unless arrangements are made prior to the sale or are printed in the sale catalog. Only when the above conditions are met will the buyer be entitled to the warranties listed below. In no case will animals be released unless settlement is made with the clerk of the sale.

RESPONSIBILITY: The seller, buyer, and manager of this sale are obligated to comply with the provisions of these terms and conditions.

EXPORT SALES: Buyer assumes all responsibility for health tests required by the importing country.

BIDS: The highest bidder is the buyer. Bidding parties or their agents are responsible for all bids placed. Every animal or lot presented for bidding is pledged to absolute sale. In case of dispute, the animal or lot will again be put up for advance bids, and if there is no advance bid, the animal or lot will be sold to the person the auctioneer accepted the last bid from. In case two or more claim the bid, the auctioneer will indicate the party whose bid he recognized. Other claimants will be given an opportunity to increase the bid and bidding will be restricted to the two or more claimants.

BY-BIDDING: Bidding directly or indirectly by the sole owner of any animal or lot is prohibited unless the intention to bid is disclosed specific to each animal in the catalog and announced when the animal enters the ring. Bidding by any member of a partnership, syndicate, or other entity having an ownership interest in an animal or lot is permitted.

TRANSFER OF OWNERSHIP: For all Registered HolsteinsSM, the transfer of ownership to the buyer will be recorded on the records of Holstein Association USA and a certificate of registration showing that transfer of ownership will be provided to the buyer free of charge. For embryos, the transfer of ownership to the buyer will be recorded on the records of Holstein Association USA free of charge to the buyer.

RISK: All animals located at sale site are at the purchaser's risk as soon as struck off, but will be cared for free of charge for a maximum of 24 hours following the end of the sale.

WARRANTIES:

- 1) Each consignor warrants clear title to the animal or lot, and the right to sell same.
- 2) To the best of the seller's knowledge, each animal is sound and healthy in every respect and embryos have been recovered, processed, frozen, transferred and graded in keeping with IETS recommendations unless otherwise noted in the catalog or announced from the auction stand. Every precaution will be taken to represent the physical condition of each lot exactly as is known. Examination of all purchases should be made immediately after the purchase and before the close of the sale, and if found not to be as represented, complaint must be reported to the sale management before the close of the sale. In the event no complaint is filed, it is understood that the buyer assumes full ownership in the case of animals at sale site together with all risks, after which no representations of the seller can be challenged through the sale management. Heifers that never calved are in no way guaranteed as to the condition of their udders following calving. The sex of an embryo or fetus is in no way guaranteed.

3) Breeding Warranty

The seller guarantees all animals to be breeders, but not beyond the purchase price, with the following understanding:

- a. Males - Should any bull after reaching the age of fourteen months fail to prove a breeder after being used for two months on cows or heifers known to be breeders, the matter shall be reported in writing to the seller within three months of the sale date. The report must include the animal's examination record, a written statement of treatment, and a statement of the animals' inability to breed,

by a licensed veterinarian. The seller has the option to refund the purchase price or make other settlement that is satisfactory to the buyer. In either case the rights of ownership of the animal return to the seller. The seller makes no guarantees with respect to the ability to freeze semen.

- b. Females - All females are guaranteed to be breeders with the exception of:

1. Cows over 7 years of age when sold;
2. Cows and/or heifers carrying a pregnancy that is the result of an embryo transfer.

Report of a non-breeder must occur in writing within 3 months of the date of sale or before the animal reaches 21 months of age and must be submitted to the seller. The report must include the animal's examination record, a written statement of treatment, and a statement of the animals' inability to breed, by a licensed veterinarian. The seller has the option to refund the purchase price or make other settlement that is satisfactory to the buyer. In either case the rights of ownership of the animal return to the seller.

Females bred when sold and pronounced in calf are presumed to be pregnant but pregnancy is not guaranteed unless so announced. The seller makes no warranty that pregnant cows will deliver calves or that they will carry calves full term.

- c. If, after the sale, embryos or oocytes are recovered from a female or an attempt is made to superovulate her, this negates the breeding warranty unless there is a separate written agreement between buyer and seller.

SHIPPING: Assistance will be given in arranging shipping of the animals after the sale. All costs, risks and responsibility will be borne by the purchaser.

PEDIGREE INFORMATION: All production, classification, type and production summaries are current. Only information recorded on Holstein Association USA pedigrees is used. Any production or classification records supplied by the seller or consignor will be properly identified as provided by owner. Records in progress are identified as such.

GENOMIC INFORMATION: If genomic information on the animal or embryo is available, it must be dated and disclosed at or before the time of sale.

EMBRYO TRANSFER: All registered animals that have resulted from embryo transfer are identified with one of the following suffixes in the name: ET, ETS (from split embryo), or ETN (from nuclear transfer). If unregistered, the appropriate technology will be identified. Donor dams are identified.

HEALTH WARRANTY: The seller will provide an official health certificate to the buyer for each animal showing the results of all health tests made in preparation for this sale as required by the state where the cattle reside. Other health tests completed for this sale will be disclosed.

ERRORS: The material in this catalog has been carefully edited. If any errors or omissions are discovered, they will be announced. Such announcements take precedence over that printed in this catalog.

ACCIDENT: The sale management, the consignors, and the owner of the grounds will not be responsible in any case for the condition of the grounds or the behavior of the animals and disclaim any liability in the event of personal accident or property loss.

LIMITATIONS OF WARRANTIES: Warranties contained herein, unless terminated earlier, will cease upon the resale of an animal.

