

**S**outhern  
election  
ale @ Taylor Jersey Farm

**May 31, 2021 • 10:00 CDT**

**Taylor Jersey Farm • Booneville, MS**

## **TERMS AND CONDITIONS FOR CONSIGNMENT SALES**

*Adopted December 31, 2005 by the American Jersey Cattle Association*

**TERMS:** The terms of the sale are cash, check, or wire transfer for the full purchase price in U.S. funds on sale day. Parties unknown to the seller or sale management must furnish a statement or letter from his/her bank or a certified check. The seller, sponsor, or sale manager reserves the right to require payment by wire transfer, certified check, or in cash. If other arrangements for payment are made with the seller, a written agreement acknowledging such terms and signed by both parties must be filed with the sale clerk prior to release. All payments must be made to the sale clerk. No release will be given prior to a satisfactory settlement, whereupon a signed order from the clerk must be presented to the loading supervisor. Seller retains title until payment has been honored unless other arrangements are made. Buyers are entitled to warranties as listed below only after full compliance with these terms.

**SALE POSITIVE:** The highest bidder shall be the buyer. Every animal is pledged to absolute sale unless withdrawn for cause as determined by the sale manager. In case of dispute the animal shall again be put up for advance bids, and if there be no advance bid, the animal shall be sold to the person from whom the auctioneer accepted the last bid. If two or more claim the bid, the auctioneer shall indicate the party whose bid was recognized. Other claimants will be given an opportunity to increase the bid. Bidding directly or indirectly on an animal in which the bidder or any person for whom the bid is made has an ownership interest is prohibited unless the intention to bid is disclosed specific to each animal in the catalog or announced from the auction stand.

**CERTIFICATES OF REGISTRATION:** Certificates of registration or identification (whichever applies) showing transfer to the buyer on the records of the American Jersey Cattle Association will be furnished by the seller for each animal at no cost within a reasonable period of time. An animal may not be transferred back to the seller for a period of one year except at the discretion of the American Jersey Cattle Association. Registration certificates show registration on the records of the American Jersey Cattle Association, but are not documents of title.

**CATALOG INFORMATION:** The material in the sale catalog has been carefully edited. Any errors, omissions, or information noted after printing of the catalog will be announced from the auction stand. Such announcements will take precedence over printed matter in the catalog. In any event, neither the sponsor nor the sale manager shall be responsible for errors or omissions.

**RISK:** All animals are at the buyer's risk as soon as struck off, but will be cared for at no cost for 24 hours. Buyers must make arrangements for care of their purchases beyond the 24 hour period. Animals are solely at the seller's risk prior to being struck off, including that time while under the care and supervision of the sponsor or sale manager.

### **WARRANTIES:**

- (a) **Title.** The seller warrants clear title to the animal and other items sold and the right to sell the same.
- (b) **Breeding.** The seller guarantees his/her animals to be breeders, but not beyond the purchase price, with the following understanding:
  - Males:** Should any bull within four months after the sale date or within four months after reaching the age of fourteen months, whichever is later, fail to prove a breeder after being used on a registered Jersey female known to be a breeder, the matter shall be reported in writing to the seller who shall have four months from the date the bull is returned to him/her to prove him to be a breeder, before refunding the full purchase amount or making other satisfactory settlement with the buyer.
  - Females:** Any female that has freshened normally within ninety days prior to the date of sale is, by that fact, considered to be a breeder. Should any other female when fresh over ninety days fail to become pregnant within four months of the sale date, or if she is less than sixteen months old when sold fail to become pregnant by the time she reaches the age of twenty months, after having been bred to a registered Jersey bull known to be a breeder and after having been treated by a licensed veterinarian, the matter shall be reported in writing to the seller within 90 days of the applicable limit, and the seller shall then have the privilege for four months after receiving the animal to prove her a breeder before refunding the full purchase price or making other settlement satisfactory to the buyer. Females bred when sold and pronounced in calf are presumed to be pregnant, but pregnancy is not guaranteed unless so announced. The seller makes no warranty that pregnant females will deliver calves or that they will carry them full term. Superovulation or flushing of a female after the sale negates any breeding warranty. Unless notice has been given to the sale manager prior to sale date and is noted in the catalog or announced from the auction stand that a female has been superovulated or flushed prior to sale date, the seller warrants that such is not the case. For animals that have been superovulated or flushed, a complete record of all embryo transfer offspring, pregnancies, and frozen embryos by service sire are to be given to the sale manager.
- (c) **Embryos.** Only Grade 1 embryos collected and processed by an embryo transfer business (ETB) certified by the American Embryo Transfer Association (AETA) will be sold. Sale manager will have a copy of the Certificate of Embryo Recovery and Certificate of Freezing (AETA Forms A and C) before and during any sale.
- (d) **Choice of Pregnancy.** Should an animal chosen from a specified flush fail to meet the breeding warranties, or should an animal of the sex specified by the buyer not result from a specified flush, the buyer and seller will take the following steps:
  - 1. Seller will offer the choice of remaining animals from the specified flush, and/or
  - 2. Seller will offer the choice of another flush already implanted or of a future flush. If the buyer accepts the choice of a future flush, unless otherwise agreed no interest will be charged to the buyer, but payment schedules will remain the same.
  - 3. If neither of the above options are acceptable to the buyer, the seller will make full refund of all payments received.
- (e) **Limited Warranties.** The Seller makes no other warranties, express or implied, including without limitation, merchantability or fitness for a particular purpose. All warranties cease when an animal is resold or transferred by the original purchaser.

**HEALTH CERTIFICATE:** The seller will provide to the buyer an official health certificate for interstate shipment of each animal. No warranty is made as to the condition or health of the animal or the result of any future health test or as to the condition of an animal's udder following calving. Herd and/or area accreditation and certification status and calfhood vaccination status will be printed in the catalog or announced from the auction stand. Health tests and condition for export sales to foreign countries or states with special health requirements are the sole responsibility of the buyer unless otherwise announced from the auction stand or otherwise agreed prior to sale between the seller and the potential buyer.

**SHIPPING:** Assistance will be given in loading and shipping animals after the sale but no risk is assumed by anyone associated with the sale when such assistance is given. All costs, risks and responsibilities are borne by the buyer, and transportation charges on all animals subject to adjustment shall be paid by the buyer, unless other arrangements are made.

**ABSENTEE BIDDERS:** While it is preferable for prospective bidders to attend the sale in person, for the convenience of those not present, members of the sales force will represent you at the sale. Others handling bids for absentee buyers should identify themselves to the sponsor or sale manager before the sale to ensure that the terms of the sale are complied with. Any person handling a bid for an absentee buyer does so as agent only and is not responsible to the buyer for any animal he may purchase in that capacity.

**RESPONSIBILITY:** The seller is solely responsible for all warranties, as to animals or other property offered for sale. The sale manager, auctioneer and sponsor are acting as agents only and are not responsible for the title, condition, quality, fitness, or productiveness of any animals or other items sold.

Examination of all purchases should be made immediately after purchase, and any complaint must be reported to the sale manager before the close of the sale. Neither the sale manager, the sponsor, the seller, the auctioneer, nor anyone associated with the sale shall be responsible for accident, injury or property loss to anyone attending the sale. The sale manager, sponsor, and auctioneer shall not be liable for payment of the purchase price of any animal or other item sold. In submitting entries and/or selling animals or other items, the seller agrees to the terms and conditions set forth herein and assumes full responsibility of his or her animals.

**PENALTIES:** Violations of these terms and conditions shall be considered unethical sales practices and shall subject the violator to such penalties as may be imposed by the American Jersey Cattle Association.

# Southern Selection Sale @ Taylor Jersey Farm

Monday, May 31, 2021 10:00 A.M. (CDT) Booneville, MS



## Sales Force:

### Auctioneer:

Lynn Lee, License # 2628..... 615/390-6312

Herby Lutz, pedigrees ..... 614/570-2444

### Sale staff:

Brad Barham ..... 423/368-3556

Michael Heath..... 443-375-8048

Dean Dohle..... 417/838-8036

Damon Folmar ..... 205/966-8114

Bradley Taylor ..... 662/720-3598

Carla Taylor..... 662/416-1743

Andy Paulson ..... 605/228-1268

Dewayne Redford ..... 270/392-0285

Mike Hickman ..... 931/703-4302

**GPS Address:** 106 County Road 5300,

Booneville MS 38829 (may also show as Marietta, MS)

Bradley cell 662/720-3598

Carla cell 662/416-1743

---

**Cattle Preview, BBQ Supper and  
Live Entertainment  
Sunday, May 30<sup>th</sup> @ 6PM**

---



Find us on Facebook at  
Southern Selections Sale



This Sale will be broadcast on Cowbuyer

## Health Tests:

All animals will be tested for interstate shipment, brucellosis, tuberculosis, and BVD-PI. Milking cows will be tested for Staph Aureus and Mycoplasma Species.

### Hotel information:

**Quality Inn** Tupelo, MS 662/842-5100

**Baymont Inn & Suites** Tupelo, MS 662/844-7660

**Holiday Inn Express** Tupelo, MS 662/620-8184

**Please bring this catalog to the sale with you.**

**Catalog available online at:  
[www.traditionauctions.com](http://www.traditionauctions.com)**

The pedigrees in this catalog are prepared by sale management using the most recent pedigree information available. Breeding and production information is provided to us by the consignors. Although information is verified to the best of sale management's knowledge, management can not guarantee against errors or omissions.

All announcements from the box on sale day, take precedence over printed materials.

**TRADITION AUCTION SERVICES, LLC**  
TRAINED BY THE BEST TO BE THE BEST!

Murfreesboro, TN • 615/869-0029  
[www.TraditionAuctions.com](http://www.TraditionAuctions.com)  
Firm License #5762

Thank you to our sponsors:

**Lone  Star  
Milk Producers**



**Kentwood Co-op**

## LOT 1 TJF/CMV MIRROR TOPSY 1421 USA 067751421

BORN 06/08/2018 P5  
DHIA HERD # 65-27-0029 CONTROL #  
FEMALE EFI 8.2% AMERICAN ID 1421/1421

COBURN, CHUCK BREEDER & OWNER  
AMITE, LA  
985-747-0686

1-07 305 2 9910 4.4 439 3.6 358 55DCR 1198C  
PROJECTED TO 18,706-763-624 ME AT 2-07  
305 2X ME AVG 1L 13605M 595F 500P 1646C

2-02 79% 2-10 86%  
ST SR DF RA RW RL FA FU RH RUW UC UD TP TL RTR RTS  
35 32 41 31 35 26 28 37 42 35 22 37 21 13 36 30

PA -268M 10F 11P  
147CM\$ 118NM\$ 53FM\$  
1.8PL 0.7DPR 0.7CCR 0.6HCR 3.03SCS  
PA TYPE 0.6 JPI 43%R 27  
ST SR DF RA RW RL FA FU  
1.0 1.0 0.4 H0.4 1.0 P0.6 S1.0 1.2  
RH RUW UC UD TP TL RTR RTS  
0.6 -0.1 0.3 S0.5 W0.4 L0.7 W0.6 C0.5

FRESH: 01/26/2021  
BRED: 05/12/2021 DUE: 02/15/2022 TO  
PRIMUS VICEROY CALIBAN-ET  
JE840003006436062 BBR 100 JH1F JNSF 7JE1787  
CDCB GPTA S 04/01/2021 0%RIP  
78%R 702M 0.01% 37F 92%ILE  
78%R 0.03% 33P 441CM\$ 419NM\$ 374FM\$ 392GM\$  
4.6PL 1.3LIV 1.3DPR 2.6CCR 2.7HCR 2.88SCS  
0.0MFV 0.3DAB -0.2KET -2.0MAS 1.2MET -0.2RPL -2.08HTI  
AJCA 04/01/2021 ODAUS  
GPTAT 79%R 0.8 GJUI 7.9 GJPI 75%R 114

BRED USING SEXED SEMEN  
65 LBS MILK ON MAY TEST

SISTER(S):  
CMV/TJF LEE TOPSY 1345 86%  
1-09 305 2 10010 4.3 434 3.6 359 67DCR 1192C  
PROJECTED 17,929-660-603 ME AT 3-6

SIRE:  
SUNSET CANYON MIRROR-ET  
USA 118808990 GT13K BBR 100 JH1F JNSF A2A2 203JE1638  
CDCB GPTA S 04/01/2021 1000DAUS 72HRDS 2%RIP  
99%R -663M 0.28% 26F 56%ILE  
99%R 0.13% 3P 270CM\$ 233NM\$ 151FM\$ 241GM\$  
2.8PL 2.1LIV 2.3DPR 1.6CCR 0.2HCR 2.98SCS  
0.2MFV -0.2DAB 0.6KET 0.9MAS -0.2MET 0.0RPL 3.34HTI  
AJCA 04/01/2021 611DAUS  
GPTAT 98%R 0.4 GJUI 1.1 GJPI 96%R 54

DAM:  
TJF/CMV REGENCY TOPSY 1248  
USA 067691248 GT13K BBR 100 JH1F JNSC A2A2  
DHIA HERD # 65-27-0029 CONTROL # 1248  
1-06 305 2 11930 4.4 523 3.8 459 95DCR 1475C  
2-07 305 2 14580 4.2 614 3.6 528 91DCR 1715C  
3-09 305 2 17880 3.9 703 3.7 655 53DCR 2035C  
PROJECTED TO 21,032-834-746 ME AT 4-01  
305 2X ME AVG 3L 17991M 735F 666P 2101C

1-07 82% 3-00 83% 5-06 84%  
ST SR DF RA RW RL FA FU RH RUW UC UD TP TL RTR RTS  
34 39 38 19 38 25 35 23 37 39 32 20 26 25 26

PPA 550M 6F 60P / YD 525M 7F 56P  
CDCB GPTA S 04/01/2021 3RECS 81%R 34%ILE  
128M -0.06% -6F 0.06% 18P 24CM\$ 3NM\$ -45FM\$  
0.8PL -1.9LIV -0.9DPR -0.3CCR 0.9HCR 3.08SCS -18GM\$  
-0.2MFV 0.0DAB -0.3KET -2.8MAS -0.2MET 0.1RPL -7.26HTI  
AJCA 04/01/2021 GPTAT 82%R 0.1 GJUI -4.6  
GJPI 77%R -1

SISTER(S):  
CHARMAR-VU TOPEKA TOPS 1130 87%  
3-03 305 2 17310 4.9 854 3.7 645 100DCR 2231C

MAINSTREAM IATOLA SPARKY  
USA 116117474 GT50K BBR 100 JH1F JNSF 11JE1022  
CDCB GPTA S 04/01/2021 2918DAUS 183HRDS 2%RIP  
99%R 44M 0.02% 6F 21%ILE  
99%R 0.03% 7P 96CM\$ 86NM\$ 65FM\$ 61GM\$  
0.8PL 1.4LIV -0.3DPR -1.2CCR 0.3HCR 2.97SCS  
0.1MFV -0.2DAB 0.2KET 0.8MAS -0.4MET -0.1RPL 1.54HTI  
AJCA 04/01/2021 2128DAUS  
GPTAT 99%R 0.2 GJUI -2.0 GJPI 99%R 16

SUNSET CANYON IMPULS L MAID 4-ET 91%  
USA 116519669 GT50K BBR 100 JH1F JNSF  
TATTOO /C749  
DHIA HERD # 92-23-0452 CONTROL # 1749  
1-08 305 2 17030 6.0 1016 3.9 670 97DCR 2319C  
365 2 19834 6.0 1192 4.0 794 97DCR 2750C  
3-11 305 2 22730 5.8 1310 3.7 847 95DCR 2930C  
305 2X ME AVG 2L 20902M 1242F 820P 2836C  
PPA 500M 213F 64P / YD 73M 178F 51P  
CDCB GPTA S 04/01/2021 2RECS 95%R 76%ILE  
-472M 0.36% 53F 0.12% 8P 193CM\$ 159NM\$ 84FM\$  
-0.7PL -0.2LIV -1.4DPR -1.8CCR -1.3HCR 3.10SCS 103GM\$  
0.2MFV -0.2DAB 0.6KET -2.3MAS -0.1MET 0.2RPL -2.08HTI  
AJCA 04/01/2021 GPTAT 93%R -0.4 GJUI -7.6  
GJPI 93%R 17

TJF VISIONARY REGENCY  
USA 067248196 GT80K BBR 100 JH1F JNSC 14JE662  
CDCB GPTA S 04/01/2021 3578DAUS 256HRDS 15%RIP  
99%R 1146M -0.14% 24F 60%ILE  
99%R 0.04% 51P 268CM\$ 246NM\$ 194FM\$ 161GM\$  
1.4PL -2.7LIV -3.0DPR -1.7CCR 2.1HCR 3.23SCS  
-0.3MFV 0.4DAB -0.2KET -3.9MAS -1.1MET -0.1RPL -8.67HTI  
AJCA 04/01/2021 1438DAUS  
GPTAT 99%R 1.3 GJUI 6.4 GJPI 99%R 54

JAKE TOPS 92%  
USA 117445923 GT13K BBR 100 JH1F JNSF  
TATTOO X43/X43  
DHIA HERD # 65-27-0029 CONTROL # 43  
2-11 305 2 14500 5.0 728 3.8 557 97DCR 1927C  
4-00 269 2 19140 5.8 1108 3.8 720 96DCR 2491C  
4-11 224 2 20530 6.5 1326 3.8 779 92DCR 2695C  
305 2X ME AVG 3L 20899M 1211F 789P 2724C  
PPA 269M 68F 47P / YD -841M 9F 1P  
CDCB GPTA S 04/01/2021 4RECS 83%R 13%ILE  
-931M 0.12% -20F 0.07% -20P -130CM\$ -142NM\$ -169FM\$  
0.1PL 0.0LIV 1.8DPR 0.8CCR -1.4HCR 3.03SCS -94GM\$  
0.0MFV -0.2DAB -0.4KET 0.4MAS 0.5MET 0.3RPL -0.35HTI  
AJCA 04/01/2021 GPTAT 83%R -0.8 GJUI -7.6  
GJPI 78%R -38  
SIRE: JACES JAKE-ET GJPI 3 14%ILE

NEXT DAM:  
MIL TOPS (TWIN) 90%  
7-10 305 2 16810 4.7 788 3.9 657 101DCR 2174C  
SIRE: SUNSET CANYON RP MILITIA-ET GJPI -15 9%ILE

4TH DAM:  
DS TOPS 86%  
3-06 305 3 22070 5.1 1123 3.7 817 90DCR 2826C

GOES BACK TO GENERATORS TOPSY, E-97%



**TJF/CMV MIRROR TOPSY 1421, VG-86%**  
Selling as Lot 1



**JAKE TOPS, E-92%**  
Grandam of Lot 1



**MIL TOPS, E-90%**  
Great-Grandam of Lot 1



**CHARMAR-VU TOPEKA TOPS 1130, VG-87%**  
Sister to the Dam of Lot 1



**TJF FIZZ MAMME 1391, E-91%**  
Selling as Lot 2

## LOT 2 TJF FIZZ MAMME 1391 USA 067501391



**TJF/LEE ACTION MAMME 844-ET**  
Great-Grandam of Lot 2



**VANTAGE LEMVIG MAMME, E-90%**  
Fourth Dam of Lot 2



**TJF ACTION MAMME 848-ET, E-91%**  
Full sister to the Great-Grandam of Lot 2



**TJF/LEE ACTION MAMME 840-ET, E-90%**  
Full sister to the Great-Grandam of Lot 2

BORN 12/30/2017 PO  
DHIA HERD # 65-27-0029 CONTROL #  
FEMALE EFI 6.7% AMERICAN ID 1391/1391

1-11 305 2 9980 4.6 458 3.4 344 55DCR 1188C  
305 2X ME AVG 1L 12714M 578F 443P 1531C

2-00 71% 2-07 83% 3-04 91%  
ST SR DF RA RW RL FA FU RH RUW UC UD TP TL RTR RTS  
33 35 45 22 35 35 21 39 41 39 28 37 26 23 35 28

PA -1002M -22F -32P  
-278CM\$ -272NM\$ -263FM\$  
-1.3PL -1.5DPR -0.9CCR -0.4HCR 3.14SCS

PA TYPE 0.6 JPI 35%R -91  
ST SR DF RA RW RL FA FU  
1.9 0.7 0.2 H0.3 1.0 S0.1 L0.3 1.2  
RH RUW UC UD TP TL RTR RTS  
0.5 0.2 1.1 S1.3 C0.5 L0.9 C0.4 B0.6

FRESH: 03/03/2021  
SELLING OPEN

59 LBS MILK ON MAY TEST

### SIRE:

J-KAY TEQUILA FIZZ  
USA 067060052 GT99K BBR 100 JH1F JNSF 7JE1486  
CDCB GPTA S 04/01/2021 642DAUS 291HRDS 19%RIP  
98%R -2085M 0.14% -74F 0%ILE  
98%R 0.04% -69P -659CM\$ -643NM\$ -613FM\$ -606GM\$  
-2.7PL -2.8LIV -2.1DPR -1.6CCR -0.5HCR 3.23SCS  
0.0MFV -0.5DAB -0.6KET 0.9MAS 0.2MET 0.3RPL -1.20HTI  
AJCA 04/01/2021 428DAUS  
GPTAT 97%R 0.8 GJUI 9.7 GJPI 93%R -202

### DAM:

TJF MEGAPOWER MAMME 1283  
USA 067571283  
DHIA HERD # 57-21-0519 CONTROL # 1283  
1-07 305 2 10720 4.6 491 3.5 374 95DCR 1292C  
305 2X ME AVG 2L 13236M 650F 480P 1654C

1-08 82%  
ST SR DF RA RW RL FA FU RH RUW UC UD TP TL RTR RTS  
36 30 33 26 28 27 26 30 34 33 34 34 26 18 35 32

PPA -774M 34F -16P / YD -737M 35F -15P  
CDCB PTA 04/01/2021 2RECS 51%R 60%ILE  
82M 0.12% 30F 0.01% 6P 103CM\$ 99NM\$ 88FM\$  
0.1PL -0.5LIV -0.9DPR -0.2CCR -0.3HCR 3.05SCS 65GM\$  
0.0MFV 0.0DAB 0.5KET -0.5MAS -0.1MET 0.3RPL -0.09HTI  
AJCA 04/01/2021 PTAT 47%R 0.4 JUI -1.0  
JPI 46%R 20

TAYLOR JERSEY FARM INC BREEDER & OWNER  
BOONEVILLE, MS  
662-720-3598

TOWER VUE PRIME TEQUILA-ET  
USA 114816452 GTHD BBR 100 JH1F JNSF 76JE156  
CDCB GPTA S 04/01/2021 5753DAUS 1635HRDS 7%RIP  
99%R -2027M 0.22% -56F 0%ILE  
99%R 0.09% -57P -595CM\$ -592NM\$ -594FM\$ -580GM\$  
-4.0PL -5.4LIV -3.3DPR -4.5CCR -1.9HCR 3.39SCS  
-0.1MFV -0.6DAB -0.7KET -1.5MAS 0.7MET 0.4RPL -6.73HTI  
AJCA 04/01/2021 3822DAUS  
GPTAT 99%R 1.2 GJUI 12.6 GJPI 99%R -207

HARMONY CORNERS FOZZY-ET 95%  
USA 067052052 GT13K BBR 100 JH1F JNSF  
DHIA HERD # 31-11-1023 CONTROL # 1001  
6-06 305 2 17020 5.9 998 3.7 627 101DCR 2168C  
8-04 305 2 18500 5.3 987 3.7 676 98DCR 2338C  
9-05 305 2 15610 6.2 963 3.6 558 96DCR 1929C  
305 2X ME AVG 3L 17183M 1020F 632P 2187C  
PPA -560M 57F 9P / YD -2279M -46F -51P  
CDCB GPTA S 04/01/2021 5RECS 88%R 7%ILE  
-1592M 0.19% -40F 0.09% -40P -236CM\$ -248NM\$ -276FM\$  
0.8PL 0.3LIV 0.3DPR 1.5CCR -1.2HCR 2.98SCS -217GM\$  
0.0MFV -0.2DAB -0.5KET 3.0MAS 0.2MET 0.0RPL 3.76HTI  
AJCA 04/01/2021 GPTAT 83%R 0.3 GJUI 10.1  
GJPI 83%R -69

RIVER VALLEY PF MEGAPOWER-ET  
JE840003012423848 GT80K BBR 100 JH1C JNSF 7JE5011  
CDCB GPTA S 04/01/2021 1280DAUS 182HRDS 14%RIP  
99%R 454M 0.15% 55F 61%ILE  
99%R 0.02% 21P 262CM\$ 253NM\$ 232FM\$ 207GM\$  
0.0PL -2.3LIV -1.4DPR -0.3CCR 0.0HCR 3.15SCS  
0.0MFV -0.2DAB 0.7KET -2.1MAS -0.1MET 0.4RPL -3.48HTI  
AJCA 04/01/2021 631DAUS  
GPTAT 98%R 1.1 GJUI 6.8 GJPI 96%R 52

TJF HANDYMAN MAMME 1180 78%  
USA 067771180 GT13K BBR 100 JH1F JNSF  
DHIA HERD # 65-27-0029 CONTROL # 1180  
1-11 244 2 13170 5.2 679 3.7 486 55DCR 1681C  
305 2X ME AVG 1L 20329M 1051F 769P 2661C  
CDCB GPTA S 04/01/2021 0RECS 77%R 27%ILE  
17M 0.02% 6F 0.00% 1P -27CM\$ -29NM\$ -33FM\$  
0.3PL 1.2LIV -0.3DPR -0.1CCR -0.6HCR 2.94SCS -52GM\$  
0.0MFV 0.2DAB 0.4KET 1.0MAS 0.0MET 0.1RPL 3.22HTI  
AJCA 04/01/2021 GPTAT 81%R -0.8 GJUI -16.4  
GJPI 73%R -2

SIRE: DAR-VIEW VANDYKE HANDYMAN GJPI 54 45%ILE

SISTER(S):  
TJF VISIONARY MAMME 1073 84%  
1-06 305 2 12410 5.0 616 3.7 462 95DCR 1598C  
TJF HILARIO MAMME MOO-ET 90%  
2-11 305 2 13600 5.2 713 3.9 533 96DCR 1845C

NEXT DAM:  
TJF/LEE ACTION MAMME 844-ET 85%  
3-09 305 2 14540 5.0 723 3.7 538 96DCR 1861C  
SIRE: FOREST GLEN AVERY ACTION-ET GJPI -34 5%ILE

4TH DAM:  
VANTAGE LEMVIG MAMME 90%  
4-04 305 3 27440 4.8 1316 3.6 996 84DCR 3444C

## LOT 3 TJF MY O MY KATE 1367-ET USA 067501367

BORN 09/23/2017  
DHIA HERD # 65-27-0029 CONTROL # 1367  
FEMALE EFI 6.6% AMERICAN ID 1367/1367

LEE, CARL & HOLDEN TAYLOR OWNER  
BOONEVILLE, MS

1-11 305 2 10650 5.0 530 3.7 399 42DCR 1380C  
PROJECTED TO 17,158-827-652 ME AT 3-02  
305 2X ME AVG 1L 14901M 720F 554P 1916C

CEDARCREST FARMS & TAYLOR JERS BREEDER  
BOONEVILLE, MS

2-03 75% 2-11 81% 3-07 81%  
ST SR DF RA RW RL FA FU RH RUW UC UD TP TL RTR RTS  
34 32 35 22 32 32 29 32 35 34 16 36 19 18 21 22

PPA -440M -10F OP / YD 1100M 77F 60P  
CDCB PTA 04/01/2021 1RECS 46%R 14%ILE  
-651M 0.03% -25F 0.06% -11P -114CM\$ -127NM\$ -156FM\$  
-0.4PL 0.2LIV 1.8DPR 1.8CCR -0.8HCR 3.02SCS -72GM\$  
-0.1MFV -0.2DAB 0.1KET -0.3MAS 0.2MET 0.0RPL -2.24HTI  
AJCA 04/01/2021 PTAT 50%R 0.1 JUI -1.2  
JPI 43%R -31

ST SR DF RA RW RL FA FU  
0.9 0.3 0.0 HO.2 0.3 PO.5 SO.1 0.5  
RH RUW UC UD TP TL RTR RTS  
-0.5 -0.6 -0.8 S1.1 W0.6 L0.8 W1.3 CO.4

FRESH: 12/01/2020  
BRED: 05/03/2021 DUE: 02/06/2022 TO  
TJF CITATION RIO  
USA 067127285 BBR 100 JH1C JNSF A2A2 48JE1008  
CDCB GPTA S 05/04/2021 100%RIP  
77%R 244M -0.08% -6F 28%ILE  
77%R -0.01% 6P 123CM\$ 124NM\$ 127FM\$ 144GM\$  
3.7PL 2.2LIV 2.3DPR 3.1CCR 1.8HCR 2.95SCS  
0.0MFV 0.1DAB 0.1KET 1.0MAS 0.2MET -0.1RPL 2.33HTI  
AJCA 05/04/2021 ODAUS  
GPTAT 79%R 0.1 GJUI -0.3 GJPI 73%R 45

61 LBS MILK ON MAY TEST

BROTHER(S):  
TBONE KEN AT ALTA GENETICS  
JNSF GJPI -18 11%ILE

SISTER(S):  
SAM KATE 88%  
6-01 305 2 24270 4.4 1077 3.5 846 92DCR 2894C  
VALENTINO KATE-ET 82%  
3-04 305 3 24060 4.8 1149 3.5 833 94DCR 2878C  
RENO KATE-ET 81%  
2-02 305 2 17840 4.1 737 3.2 574 97DCR 1971C  
RENO KATE 2ND-ET 86%  
2-00 305 2 16930 4.5 764 3.3 556 97DCR 1920C  
TJF CHROME KATIE-ET 84%  
2-02 305 3 20420 4.8 974 3.6 730 104DCR 2524C

SIRE:  
RIVER VALLEY MARMIE MY-0-MY-ET  
JEB40003011049732 GT80K BBR 100 JH1F JNSF 7JE5003  
CDCB GPTA S 04/01/2021 128DAUS 62HRDS 10%RIP  
94%R -1166M 0.13% -31F 6%ILE  
94%R 0.11% -20P -125CM\$ -148NM\$ -200FM\$ -80GM\$  
0.7PL 1.4LIV 2.8DPR 2.6CCR -0.8HCR 3.03SCS  
0.1MFV -0.2DAB 0.5KET -0.2MAS 0.3MET -0.1RPL 0.41HTI  
AJCA 04/01/2021 50DAUS  
GPTAT 88%R -0.3 GJUI -1.8 GJPI 87%R -37

DAM:  
BARKLY KATE  
USA 113655805 GT3K BBR 100 JH1C JNSF  
TATTOO M5673/M5673  
DHIA HERD # 64-48-0110 CONTROL # 15673

2-00 305 2 17070 4.0 685 3.5 599 97DCR 1926C  
3-03 305 2 21080 4.2 891 3.4 725 99DCR 2429C  
4-03 305 2 19580 4.0 783 3.4 674 101DCR 2186C  
6-01 305 2 19190 4.1 795 3.5 672 102DCR 2203C  
7-11 305 2 18720 4.3 797 3.5 653 65DCR 2179C  
10-00 247 2 14790 3.7 543 3.2 477 94DCR 1528C  
305 2X ME AVG 6L 19454M 783F 670P 2180C

3-03 86% 3-11 90% 4-05 91% 5-01 92%  
ST SR DF RA RW RL FA FU RH RUW UC UD TP TL RTR RTS  
39 29 49 22 38 29 25 46 47 45 25 25 42 12

PPA 1805M 27F 43P / YD 662M -15F 3P  
CDCB GPTA S 04/01/2021 5RECS 88%R 13%ILE  
-145M -0.06% -19F -0.04% -13P -161CM\$ -147NM\$ -116FM\$  
-1.4PL -1.0LIV 0.9DPR 1.1CCR -1.0HCR 3.00SCS -99GM\$  
-0.3MFV -0.3DAB -0.3KET -0.5MAS 0.0MET 0.2RPL -5.49HTI  
AJCA 04/01/2021 GPTAT 84%R -0.2 GJUI -3.4  
GJPI 83%R -38

SISTER(S):  
HALLMARK KATE 83%  
3-04 305 2 14590 4.4 638 3.6 523 97DCR 1746C  
JACK KATE 81%  
5-09 305 2 16810 4.5 754 3.6 601 85DCR 2039C

ISDK Q IMPULS  
JEDNK000000301592 GTHD BBR 100 JH1F JNSF 236JE3  
CDCB GPTA S 04/01/2021 32758DAUS 3344HRDS 3%RIP  
99%R -500M 0.17% 11F 13%ILE  
99%R 0.11% 5P 59CM\$ 28NM\$ -40FM\$ 80GM\$  
-1.0PL -0.8LIV 2.0DPR 2.6CCR -0.4HCR 3.07SCS  
0.3MFV 0.0DAB 1.2KET -1.3MAS 1.1MET 0.0RPL 2.61HTI  
AJCA 04/01/2021 17904DAUS  
GPTAT 99%R -1.0 GJUI -7.8 GJPI 99%R 25

PINE HAVEN SSM MARMIE 95%  
JECAN0000007825582 GT50K BBR 100 JH1F JNSF  
DHIA HERD # 33-87-0722 CONTROL # 9  
4-09 305 2 18840 4.8 902 3.7 692 92DCR 2393C  
6-06 305 2 18410 5.1 944 3.7 672 102DCR 2324C  
7-10 305 2 16700 5.4 907 3.7 613 102DCR 2120C  
305 2X ME AVG 3L 18099M 929F 665P 2301C  
PPA -2087M 18F -5P / YD -3299M -92F -80P  
CDCB GPTA S 04/01/2021 5RECS 90%R 6%ILE  
-1854M 0.19% -53F 0.10% -48P -268CM\$ -278NM\$ -302FM\$  
0.7PL 3.1LIV 2.9DPR 2.6CCR -1.3HCR 3.08SCS -194GM\$  
-0.1MFV -0.3DAB -0.3KET 0.3MAS 0.1MET 0.1RPL -2.12HTI  
AJCA 04/01/2021 GPTAT 87%R 0.3 GJUI 6.2  
GJPI 83%R -87

LONG DISTANCE BARBER BARKLY  
USA 000665195 GT50K BBR 100 JH1F JNSF 7JE488  
CDCB GPTA S 04/01/2021 3232DAUS 717HRDS 3%RIP  
99%R 207M -0.16% -25F 2%ILE  
99%R -0.10% -14P -330CM\$ -298NM\$ -227FM\$ -225GM\$  
-3.4PL -4.7LIV 0.8DPR 0.8CCR -1.4HCR 2.98SCS  
-0.5MFV -0.6DAB -0.1KET -0.2MAS -0.2MET 0.2RPL -8.15HTI  
AJCA 04/01/2021 2003DAUS  
GPTAT 99%R -1.0 GJUI -11.5 GJPI 99%R -69

MARHAVEN PARAMOUNT KATE 87%  
USA 111223604  
TATTOO /R130  
DHIA HERD # 64-48-0111 CONTROL # 130  
3-00 305 2 15530 5.1 795 4.4 676 95DCR 2215C  
4-02 222 2 16890 4.9 828 3.9 664 87DCR 2248C  
5-04 305 2 19200 4.5 869 3.7 710 95DCR 2376C  
6-06 305 2 17840 4.0 715 3.6 637 86DCR 2028C  
7-08 305 2 18190 4.2 767 3.6 654 100DCR 2134C  
305 2X ME AVG 5L 18536M 846F 712P 2342C  
PPA -1103M -14F OP / YD -1299M -40F -22P  
CDCB PTA 04/01/2021 5RECS 72%R 21%ILE  
-779M 0.05% -28F 0.05% -18P -56CM\$ -68NM\$ -93FM\$  
1.5PL 1.4LIV 1.5DPR 1.9CCR 0.4HCR 2.83SCS -31GM\$  
-0.1MFV 0.1DAB -0.1KET 2.0MAS 0.4MET 0.4RPL 3.20HTI  
AJCA 04/01/2021 PTAT 61%R 0.1 JUI 1.9  
JPI 62%R -13

SIRE: ROCK ELLA PARAMOUNT-ET GJPI -39 5%ILE

NEXT DAM:  
MARHAVEN ALF KATELYNN 86%  
1-10 305 2 14440 4.5 645 3.7 540 DHIR 1736C  
SIRE: COMFORT ROYAL ALF-ET GJPI -52 2%ILE

4TH DAM:  
HEADSPRING LESTER KENNEL-ET 92%  
5-01 305 2 24320 5.1 1251 3.6 872 DHIR 2835C



**TJF MY O MY KATE 1367-ET, VG-81%**  
Selling as Lot 3



**BARKLY KATE, E-92%**  
Dam of Lot 3



**HEADSPRING LESTER KENNEL-ET, E-92%**  
Fourth Dam of Lot 3

## LOT 4 TJF GRANT ROXY 1358 USA 067501358



**TJF GRANT ROXY 1358, VG-81%**  
Selling as Lot 4



**TJF VIVARIN ROXY 1050, E-91%**  
Dam of Lot 4



**TJF LEXINGTON ROXY 750, VG-86%**  
Great-Grandam of Lot 4



**TJF FREDRICO ROXY, E-92%**  
Fourth Dam of Lot 4

BORN 09/01/2017 P2  
DHIA HERD # 65-27-0029 CONTROL #  
FEMALE EFI 8.9% AMERICAN ID 1358/1358

TAYLOR JERSEY FARM INC BREEDER & OWNER  
BOONEVILLE, MS  
662-720-3598

2-03 305 2 10560 4.0 421 3.6 380 55DCR 1201C  
PROJECTED TO 13,982-507-508 ME AT 3-04  
305 2X ME AVG 1L 12666M 501F 461P 1442C

2-04 76% 3-08 81%  
ST SR DF RA RW RL FA FU RH RUW UC UD TP TL RTR RTS  
42 31 32 30 23 32 19 34 36 36 35 36 26 18 29 24

PA 79M -17F -2P  
-40CM\$ -32NM\$ -15FM\$  
0.7PL 0.9DPR 0.9CCR 0.7HCR 3.06SCS

PA TYPE 0.4 JPI 42%R -8  
ST SR DF RA RW RL FA FU  
-0.1 -0.5 0.0 L0.1 -0.4 S0.5 S0.1 1.5  
RH RUW UC UD TP TL RTR RTS  
1.1 0.3 0.4 S1.9 C0.9 S1.4 C0.5 C0.2

FRESH: 01/17/2021  
BRED: 03/05/2021 DUE: 12/09/2021 TO  
ISAU CAIRNBRAE BONTINO  
JEAUS00000691603 187JE5308  
CDCB PTA 04/01/2021 474DAUS 93HRDS  
65%R -786M 0.17% -4F 9%ILE  
57%R 0.10% -8P -43CM\$ -66NM\$ -119FM\$ -123GM\$  
-0.8PL 0.6LIV -2.9DPR -2.8CCR -0.3HCR 3.07SCS  
0.1MFV 0.2DAB 0.1KET 1.1MAS 0.5MET 0.3RPL 4.31HTI  
AJCA 04/01/2021 105DAUS  
GPTAT 53%R 0.4 JUI 4.2 JPI 60%R -35

53 LBS MILK ON MAY TEST

SISTER(S):  
TJF GALVANIZE ROXY 1211 81%  
4-04 230 2 13410 3.2 434 3.4 458 66DCR 1330C  
TJF RENO ROXY 1251 85%  
4-01 290 2 15320 4.3 657 3.3 504 55DCR 1740C

SIRE:  
JX CRESCENT VOLCANO GRANT {6}  
USA 067295728 GT50K BBR 100 JH1F JNSF 14JE754  
CDCB GPTA S 04/01/2021 503DAUS 83HRDS 67%RIP  
97%R -90M 0.03% 1F 27%ILE  
97%R 0.01% -1P 115CM\$ 111NM\$ 103FM\$ 127GM\$  
2.1PL 0.6LIV 1.1DPR 1.8CCR 2.4HCR 2.93SCS  
0.1MFV 0.1DAB 0.6KET -1.3MAS 0.0MET 0.0RPL -0.06HTI  
AJCA 04/01/2021 127DAUS  
GPTAT 90%R 1.2 GJUI 10.9 GJPI 91%R 35

DAM:  
TJF VIVARIN ROXY 1050  
USA 067691050 GT8K BBR 100 JH1F JNSF A2A2  
DHIA HERD # 65-27-0029 CONTROL # 1050

1-09 265 2 11780 4.1 478 3.1 370 92DCR 1274C  
2-07 260 2 13500 4.4 592 3.2 436 95DCR 1505C  
3-06 256 2 17040 5.3 899 3.2 544 91DCR 1877C  
4-05 272 2 15150 4.5 687 3.3 504 95DCR 1740C  
5-04 305 2 17320 4.0 699 3.4 584 95DCR 1926C  
6-06 262 2 16120 3.6 582 3.4 542 76DCR 1682C  
7-04 305 2 14400 3.7 537 3.4 490 44DCR 1538C  
PROJECTED TO 19,712-602-627 ME AT8-06  
305 2X ME AVG 7L 18098M 763F 589P 1965C

2-09 86% 3-10 88% 5-08 90% 9-00 91%  
ST SR DF RA RW RL FA FU RH RUW UC UD TP TL RTR RTS  
40 39 37 21 38 25 26 33 39 43 36 15 26 28 38 26

PPA -224M -56F -42P / YD 15M -45F -22P  
CDCB GPTA S 04/01/2021 5RECS 81%R 11%ILE  
247M -0.22% -35F -0.06% -3P -195CM\$ -174NM\$ -132FM\$  
-0.7PL -0.8LIV 0.6DPR -0.1CCR -1.1HCR 3.18SCS -141GM\$  
-0.2MFV 0.1DAB 0.0KET -1.7MAS -0.2MET -0.1RPL -4.64HTI  
AJCA 04/01/2021 GPTAT 82%R 0.2 GJUI 3.8  
GJPI 76%R -50

BROTHER(S):  
TJF VISIONARY REGENCY AT ACCELERATED GENETICS  
JNSC GJPI 54 60%ILE

ALL LYNNS LEGAL VOLCANO-ET  
USA 117222807 GT50K BBR 100 JH1F JNSF 29JE3762  
CDCB GPTA S 04/01/2021 7534DAUS 518HRDS 3%RIP  
99%R 1048M -0.12% 25F 46%ILE  
99%R -0.06% 26P 180CM\$ 187NM\$ 204FM\$ 103GM\$  
1.1PL -1.0LIV -3.2DPR -1.5CCR 2.9HCR 2.92SCS  
0.2MFV 0.3DAB 0.9KET -1.3MAS -0.2MET -0.3RPL 1.97HTI  
AJCA 04/01/2021 2220DAUS  
GPTAT 99%R 0.6 GJUI 3.1 GJPI 99%R 55

JX OOMSDALE GAVRIEL GALVAN GRADY {5} 86%  
USA 067180759 GT80K BBR 100 JH1C JNSF  
DHIA HERD # 12-11-0103 CONTROL # 9759  
2-01 305 2 15190 4.9 751 3.8 584 95DCR 2012C  
3-02 295 2 15580 5.3 822 4.0 616 96DCR 2132C  
4-01 305 2 15530 5.5 853 4.2 648 96DCR 2245C  
5-03 305 2 19220 5.5 1048 4.0 764 97DCR 2645C  
305 2X ME AVG 5L 15052M 790F 603P 2080C  
PPA -2169M -83F -49P / YD -834M -23F -13P  
CDCB GPTA S 04/01/2021 5RECS 86%R 60%ILE  
-208M 0.03% -4F 0.02% -4P 103CM\$ 98NM\$ 88FM\$  
2.7PL 1.3LIV 1.6DPR 1.2CCR -0.8HCR 2.93SCS 109GM\$  
0.1MFV -0.1DAB 0.5KET 0.5MAS 0.0MET 0.2RPL 2.17HTI  
AJCA 04/01/2021 GPTAT 84%R 0.9 GJUI 10.3  
GJPI 81%R 12

TJF ACTION VIVARIN  
USA 117785982  
PA -518M -40F -24P  
-186CM\$ -173NM\$ -145FM\$  
0.7PL 1.5DPR 1.2CCR 0.4HCR 2.96SCS  
PA TYPE -0.3 JPI 37%R -35

TJF PLUS ROXY 963 {6} 87%  
USA 117349900 GT8K BBR 100 JH1F JNSF  
TATTOO /7963

DHIA HERD # 65-27-0029 CONTROL # 963  
1-08 305 2 12870 4.0 520 3.5 448 97DCR 1453C  
2-10 270 2 11200 4.6 512 3.6 401 96DCR 1374C  
305 2X ME AVG 2L 15630M 656F 553P 1816C  
PPA 582M 4F 28P / YD 488M 3F 25P  
CDCB GPTA S 04/01/2021 2RECS 85%R 37%ILE  
740M -0.14% 6F 0.00% 28P 24CM\$ 17NM\$ 2FM\$  
-1.0PL -4.0LIV -0.3DPR -0.7CCR -1.7HCR 3.15SCS 16GM\$  
-0.5MFV -0.2DAB -0.3KET -2.0MAS -0.7MET -0.2RPL -10.1HTI  
AJCA 04/01/2021 GPTAT 83%R 0.0 GJUI -4.0  
GJPI 82%R 2

SIRE: SWEETIE PLUS IATOLAS BOLD {5} GJPI 4 15%ILE

NEXT DAM:  
TJF LEXINGTON ROXY 750 86%  
3-00 269 2 13090 4.7 620 3.7 481 99DCR 1659C  
SIRE: WOODSTOCK LEXINGTON-ET GJPI -23 6%ILE

4TH DAM:  
TJF FREDRICO ROXY 92%  
4-07 305 2 16950 4.5 763 3.7 631 99DCR 2097C  
GRAND CHAMPION, 2009 MISSISSIPPI STATE FAIR  
GRAND CHAMPION, 2007 MISSISSIPPI STATE FAIR  
BEST UDDER OF SHOW, 2007 MISSISSIPPI STATE FAIR  
BEST UDDER, 2006 MISSISSIPPI STATE FAIR  
1ST 3-YEAR-OLD, 2006 MISSISSIPPI STATE FAIR  
1ST 3-YEAR-OLD, 2006 MID-SOUTH REGIONAL JERSEY SHOW  
1ST AGED COW, 2009 MISSISSIPPI STATE FAIR  
1ST 4-YEAR-OLD, 2007 MISSISSIPPI STATE FAIR  
2ND 4-YEAR-OLD, 2007 MID-SOUTH REGIONAL



## LOT 5 JX TJF CHARMER VELVET 1425 {6} USA 067751425 GT9K

BORN 06/18/2018 BBR 100  
DHIA HERD # 65-27-0029 CONTROL # 1425  
FEMALE EFI 9.5% AMERICAN ID 1425/1425 JH1F JNSF A2A2

TAYLOR JERSEY FARM INC BREEDER & OWNER  
BOONEVILLE, MS  
662-720-3598

1-11 272 2 9020 4.7 423 3.6 325 55DCR 1123C  
305 2X ME AVG 1L 13066M 608F 476P 1632C

2-02 82%  
ST SR DF RA RW RL FA FU RH RUW UC UD TP TL RTR RTS  
29 23 38 25 26 27 29 28 40 26 24 43 25 20 25 25

CDCB GPTA S 04/01/2021 ORECS 75%R 93%ILE  
159M 0.04% 16F 0.03% 13P 266CM\$ 251NM\$ 220FM\$  
3.2PL -0.3LIV 0.8DPR 2.8CCR 2.4HCR 2.93SCS 252GM\$  
0.0MFV 0.3DAB 0.0KET -2.0MAS 0.0MET -0.1RPL -2.19HTI  
AJCA 04/01/2021 GPTAT 80%R 0.9 GJUI 9.1  
GJPI 72%R 71  
ST SR DF RA RW RL FA FU  
-0.2 -0.1 1.2 H1.2 0.0 P0.6 S1.0 1.7  
RH RUW UC UD TP TL RTR RTS  
1.3 1.1 0.0 S0.7 C0.8 L0.2 C0.8 B0.6

FRESH: 4/27/2021  
SELLING OPEN

SIRE:  
AHLEM CHILI CHARMER  
USA 074067595 GT99K BBR 100 JH1F JNSF 29JIE4009  
CDCB GPTA S 04/01/2021 416DAUS 89HRDS 34%RIP  
97%R 149M 0.18% 45F 79%ILE  
97%R 0.10% 27P 383CM\$ 344NM\$ 261FM\$ 331GM\$  
2.2PL -1.3LIV 0.6DPR 2.5CCR 1.6HCR 2.88SCS  
0.1MFV 0.4DAB 0.0KET -2.6MAS -0.1MET -0.1RPL -1.81HTI  
AJCA 04/01/2021 223DAUS  
GPTAT 95%R 0.6 GJUI -0.2 GJPI 91%R 106

DAM:  
JX TJF REGENCY VELVET 1296 {5}  
USA 067571296 GT29K BBR 100 JH1C JNSF A2A2  
DHIA HERD # 65-27-0029 CONTROL # 1296  
1-11 277 2 9390 4.4 415 3.6 336 89DCR 1129C  
2-11 305 2 14060 4.1 583 3.5 496 63DCR 1620C  
305 2X ME AVG 3L 14858M 600F 505P 1659C

2-04 79% 2-11 81%  
ST SR DF RA RW RL FA FU RH RUW UC UD TP TL RTR RTS  
34 29 36 25 31 28 31 29 34 36 29 22 30 28 27 24  
PPA -75M -13F 13P / YD -119M -15F 11P  
CDCB GPTA S 04/01/2021 2RECS 80%R 58%ILE  
439M -0.13% -7F -0.01% 13P 91CM\$ 93NM\$ 96FM\$  
2.6PL 0.8LIV -1.4DPR -0.3CCR 1.4HCR 3.09SCS 47GM\$  
0.0MFV 0.3DAB 0.2KET -1.5MAS -0.3MET -0.1RPL -1.17HTI  
AJCA 04/01/2021 GPTAT 82%R 0.5 GJUI 4.1  
GJPI 76%R 21

SISTER(S):  
JX TJF EUSEBIO VELVET 1396 {5} 84%  
2-01 305 2 11110 3.9 429 3.2 359 55DCR 1182C

ROWLEYS 11 VISIONARY CHILI-ET  
USA 118201001 GT80K BBR 100 JH1F JNSC 29JE3867  
CDCB GPTA S 04/01/2021 5525DAUS 543HRDS 7%RIP  
99%R 105M 0.07% 19F 48%ILE  
99%R 0.08% 20P 222CM\$ 195NM\$ 136FM\$ 214GM\$  
1.7PL -1.0LIV 1.4DPR 2.7CCR 3.1HCR 3.01SCS  
0.1MFV 0.6DAB -0.3KET -0.8MAS 0.0MET 0.1RPL 2.02HTI  
AJCA 04/01/2021 2347DAUS  
GPTAT 99%R 0.5 GJUI 3.0 GJPI 99%R 72

AHLEM DIVIDEND CHARM 1392 83%  
USA 071941425 GT8K BBR 100 JH1F JNSF  
TATTOO /J1392  
DHIA HERD # 93-24-0224 CONTROL # 28  
1-11 305 2 17440 4.9 853 4.0 690 97DCR 2324C  
3-02 305 3 19860 5.1 1009 4.0 792 95DCR 2715C  
305 2X ME AVG 2L 20650M 1022F 824P 2781C  
PPA -551M 53F 46P / YD -928M 29F 30P  
CDCB GPTA S 04/01/2021 2RECS 87%R 94%ILE  
-138M 0.18% 32F 0.11% 19P 300CM\$ 261NM\$ 178FM\$  
1.8PL -0.2LIV -0.2DPR 0.4CCR 0.3HCR 2.94SCS 230GM\$  
-0.1MFV 0.0DAB 0.2KET -0.5MAS 0.1MET 0.1RPL -1.53HTI  
AJCA 04/01/2021 GPTAT 85%R 0.9 GJUI 1.0  
GJPI 82%R 67

TJF VISIONARY REGENCY  
USA 067248196 GT80K BBR 100 JH1F JNSC 14JE662  
CDCB GPTA S 04/01/2021 3578DAUS 256HRDS 15%RIP  
99%R 1146M -0.14% 24F 60%ILE  
99%R 0.04% 51P 268CM\$ 246NM\$ 194FM\$ 161GM\$  
1.4PL -2.7LIV -3.0DPR -1.7CCR 2.1HCR 3.23SCS  
-0.3MFV 0.4DAB -0.2KET -3.9MAS -1.1MET -0.1RPL -8.67HTI  
AJCA 04/01/2021 1438DAUS  
GPTAT 99%R 1.3 GJUI 6.4 GJPI 99%R 54

JX TJF JACINTO VELVET 984 {4} 91%  
USA 117561940 GT8K BBR 93 JH1C JNSF A2A2  
TATTOO /T984  
DHIA HERD # 65-27-0029 CONTROL # 984  
2-03 305 2 12180 4.5 552 3.4 417 96DCR 1440C  
3-03 301 2 14110 4.5 634 3.7 516 97DCR 1730C  
4-05 305 2 15880 5.3 848 3.5 561 97DCR 1939C  
5-06 305 2 19550 4.5 884 3.7 731 93DCR 2429C  
7-00 234 2 13640 4.4 603 3.1 425 90DCR 1466C  
305 2X ME AVG 5L 16102M 751F 570P 1936C  
PPA -675M -19F -23P / YD -858M -43F -29P  
CDCB GPTA S 04/01/2021 5RECS 81%R 14%ILE  
-332M -0.03% -22F 0.00% -12P -132CM\$ -126NM\$ -115FM\$  
-0.4PL 1.6LIV -0.2DPR -0.5CCR -0.3HCR 3.13SCS -120GM\$  
0.1MFV -0.1DAB -0.1KET 0.2MAS 0.3MET 0.0RPL 0.87HTI  
AJCA 04/01/2021 GPTAT 82%R -0.1 GJUI -2.7  
GJPI 77%R -40  
SIRE: MASON LEMVIG JACINTO-ET GJPI -40 6%ILE

SISTER(S):  
JX TJF SHARK VELVET 1086 {4} 84%  
2-01 305 2 11660 5.0 588 3.3 379 96DCR 1308C  
JX TJF JUPITER VELVET 1147 {4}-ET 90%  
4-09 292 2 17400 4.4 763 3.6 631 71DCR 2096C  
JX TJF MAGNIFICO VELVET 1201 {4} 80%  
1-11 272 2 14050 3.7 521 3.7 517 93DCR 1553C

NEXT DAM:  
JX TJF DALE VELVET 854 {3}-ET 90%  
5-08 305 2 27960 5.4 1506 3.3 922 97DCR 3184C  
SIRE: JX OOMSDALE JACE GRATIT GARDEN {2}-ET  
GJPI 1 16%ILE

4TH DAM:  
TJF BERRETTA VELVET 92%  
4-00 305 3 16560 3.4 569 3.3 545 79DCR 1665C



**TJF BERRETTA VELVET, E-92%**  
Fourth Dam of Lot 5



**JX TJF DALE VELVET 854 {3}-ET, E-92%**  
Great-Grandam of Lot 5

**LOT 6 KCJF RESURRECTION MYSTERY JE840003145480650**

BORN 07/21/2018 PO  
FEMALE EFI 5.4% AMERICAN ID 1211/1211

CORE JEFF & ALTA MAE OWNER  
SALVISA, KY  
859-265-1187

PA -1137M -48F -35P  
-347CM\$ -344NM\$ -338FM\$  
-1.3PL 0.8DPR 1.2CCR 0.2HCR 3.14SCS  
PA TYPE 0.2 JPI 35%R -102  
ST SR DF RA RW RL FA FU  
0.8 0.4 0.1 H0.8 0.6 P0.5 S0.3 -0.1  
RH RUW UC UD TP TL RTR RTS  
-0.9 0.0 0.4 D0.3 C1.3 L0.9

CORE, BRITTANY BREEDER  
SALVISA, KY



**KCJF MOLLYS REGENCY MARTINI-ET,  
E-95%**  
Great-Grandam of Lot 6

FRESH: 01/03/2021  
BRED: 03/24/2021 DUE: 12/28/2021 TO  
KCJF HIRED MAGICIAN  
JE840003138865447 BBR 100 JH1F JNSF 7JE1705  
CDCB GPTA S 04/01/2021 0%RIP  
77%R -2081M 0.24% -54F 3%ILE  
77%R 0.08% -60P -284CM\$ -285NM\$ -291FM\$ -148GM\$  
0.8PL -0.4LIV 3.7DPR 5.6CCR 1.2HCR 3.10SCS  
-0.2MFV -0.7DAB -0.7KET 1.3MAS 0.7MET 0.4RPL -3.30HTI  
AJCA 04/01/2021 ODAUS  
GPTAT 79%R 1.0 GJUI 15.5 GJPI 74%R -79

HOLLYLANE RENAISSANCE 70JE9984  
JECAN00000138720  
CDCB PTA 04/01/2021 1098DAUS 379HRDS 3%RIP  
99%R -2234M 0.02% -104F 0%ILE  
99%R 0.03% -76P -632CM\$ -614NM\$ -579FM\$ -508GM\$  
0.8PL 1.2LIV 1.6DPR 3.4CCR 3.6HCR 3.13SCS  
0.0MFV -0.1DAB -0.7KET -2.1MAS 1.6MET 0.5RPL -4.13HTI  
AJCA 04/01/2021 809DAUS  
GPTAT 96%R -0.2 JUI 0.4 JPI 97%R -179

DUNCAN BELLE 92%  
USA 003534492 GI BBR 100 JH1F JNSF  
TATTOO J531/J531  
DHIA HERD # 52-33-0019 CONTROL # 2094  
2-00 305 2 14210 5.3 752 4.0 563 DHIR 1833C  
3-01 305 2 16860 5.4 905 4.0 676 DHIR 2201C  
4-05 305 2 20417 5.2 1067 4.0 825 CAN 2855C  
6-00 305 2 21029 5.5 1162 4.2 888 CAN 3077C  
305 2X ME AVG 2L 18976M 978F 732P 2380C  
PPA -2020M -5F -50P / YD -2896M -41F -71P  
CDCB GPTA S 04/01/2021 2RECS 94%R 10%ILE  
-1485M 0.19% -34F 0.06% -42P -177CM\$ -182NM\$ -193FM\$  
1.1PL 1.6LIV 3.5DPR 3.4CCR -0.3HCR 2.94SCS -91GM\$  
-0.3MFV -0.4DAB -0.7KET 1.0MAS 0.5MET 0.6RPL -3.40HTI  
AJCA 04/01/2021 GPTAT 91%R -0.1 GJUI -0.4  
GJPI 92%R -63

3RD SUMMER YEARLING, 2019 KY STATE FAIR  
2ND SUMMER YEARLING, 2019 IN ST FAIR  
1ST SUMMER YEARLING, 2019 IN STATE FAIR JR SHOW

60 LBS MILK ON APRIL TEST

SIRE:  
RAPID BAY RESURRECTION-ET  
JECAN000101735533 70JE9953  
CDCB PTA 04/01/2021 1560DAUS 596HRDS 4%RIP  
98%R -838M -0.02% -44F 3%ILE  
98%R 0.02% -27P -288CM\$ -283NM\$ -274FM\$ -233GM\$  
-1.0PL 0.2LIV 0.5DPR 1.7CCR 0.5HCR 3.09SCS  
-0.2MFV -0.2DAB -0.4KET -0.1MAS 1.8MET 0.9RPL -2.40HTI  
AJCA 04/01/2021 983DAUS  
GPTAT 96%R 0.3 JUI -7.2 JPI 94%R -91

TOWER VUE PRIME TEQUILA-ET  
USA 114816452 GTHD BBR 100 JH1F JNSF 76JE156  
CDCB GPTA S 04/01/2021 5753DAUS 1635HRDS 7%RIP  
99%R -2027M 0.22% -56F 0%ILE  
99%R 0.09% -57P -595CM\$ -592NM\$ -594FM\$ -580GM\$  
-4.0PL -5.4LIV -3.3DPR -4.5CCR -1.9HCR 3.39SCS  
-0.1MFV -0.6DAB -0.7KET -1.5MAS 0.7MET 0.4RPL -6.73HTI  
AJCA 04/01/2021 3822DAUS  
GPTAT 99%R 1.2 GJUI 12.6 GJPI 99%R -207

DAM:  
KCJF TEQUILA MAITAI  
JE840003132256603  
DHIA HERD # 61-60-0034 CONTROL # 1093

KCJF ACTIONS MERLOT 90%  
USA 118298122  
TATTOO C929/C929  
DHIA HERD # 61-60-0034 CONTROL # 929  
1-09 305 2 15950 4.5 710 3.4 542 93DCR 1872C  
3-00 228 2 14300 4.5 639 3.6 515 93DCR 1736C  
3-09 298 2 18430 4.2 769 3.6 661 93DCR 2147C  
4-09 298 2 21390 4.3 922 3.3 714 95DCR 2461C  
5-09 305 2 20420 4.3 878 3.4 687 96DCR 2354C  
305 2X ME AVG 5L 21681M 933F 745P 2522C  
PPA -2275M -172F -108P / YD -1978M -139F -89P  
CDCB PTA 04/01/2021 5RECS 58%R 6%ILE  
-1015M -0.08% -66F -0.03% -43P -310CM\$ -290NM\$ -247FM\$  
1.5PL 2.1LIV 3.3DPR 3.9CCR 1.7HCR 2.96SCS -186GM\$  
0.0MFV 0.1DAB 0.0KET 1.5MAS 0.3MET 0.0RPL 3.17HTI  
AJCA 04/01/2021 PTAT 49%R -0.1 JUI 0.2  
JPI 51%R -59  
SIRE: FOREST GLEN AVERY ACTION-ET GJPI -34 5%ILE

2-00 252 2 12140 5.4 659 3.9 473 92DCR 1637C  
305 2X ME AVG 1L 18624M 994F 727P 2516C

2-05 80%  
ST SR DF RA RW RL FA FU RH RUW UC UD TP TL RTR RTS  
36 31 29 27 34 36 26 33 22 31 33 28 35 13 33 26

PPA -2626M -72F -64P / YD -1239M -10F -13P  
CDCB PTA 04/01/2021 1RECS 51%R 3%ILE  
-1435M 0.09% -51F 0.05% -42P -406CM\$ -404NM\$ -402FM\$  
-1.5PL -1.6LIV 1.0DPR 0.6CCR -0.1HCR 3.18SCS -331GM\$  
-0.1MFV -0.2DAB -0.4KET 0.0MAS 0.5MET 0.2RPL -2.11HTI  
AJCA 04/01/2021 PTAT 46%R 0.0 JUI 0.1  
JPI 45%R -112

SISTER(S):  
KCJF SEAGRAMS MARGARITA 87%  
3-08 305 2 15610 4.7 733 3.7 573 96DCR 1967C

NEXT DAM:  
KCJF MOLLYS REGENCY MARTINI-ET 95%  
4-03 305 2 19890 4.5 889 3.4 677 95DCR 2339C  
GRAND AND SENIOR CHAMPION, 2015 KY STATE FAIR  
1ST 5-YEAR-OLD, 2015 KY STATE FAIR  
4TH PLACE JERSEY JUG FUTURITY, 2013 ALL AMERICAN  
RESERVE INTERMEDIATE CHAMPION, 2013 KY STATE FAIR  
1ST JR 3-YEAR-OLD, 2013 KY STATE FAIR  
SIRE: RENAISSANCE KIMS REGENCY JPI -18 16%ILE

4TH DAM:  
KCJF SAMBO MOLLY 94%  
5-07 305 2 25160 4.4 1119 3.5 872 97DCR 2997C  
3RD 5-YEAR-OLD, 2010 ALL AMERICAN  
1ST IN FUTURITY, 2008 ALL AMERICAN JR SHOW  
2ND SR 3-YEAR-OLD, 2008 KY STATE FAIR



**KCJF SAMBO MOLLY, E-94%**  
Fourth Dam of Lot 6

**LOT 7 DREAMROAD/BSD CHROME CABERNET-ET JE840003222976737**

BORN 09/13/2020 P1  
FEMALE EFI 8.8% AMERICAN ID 1023/1023

DREAMROAD/BSD BREEDER & OWNER  
JOHNSTOWN, NY

PA -402M 5F -12P  
73CM\$ 70NM\$ 66FM\$  
1.6PL 1.4DPR 1.8CCR 0.6HCR 2.89SCS  
PA TYPE 1.4 JPI 39%R 18  
ST SR DF RA RW RL FA FU  
1.0 -0.4 1.3 H1.0 0.7 S0.0 S0.4 1.3  
RH RUW UC UD TP TL RTR RTS  
1.2 1.4 1.1 S1.1 C1.7 S0.1

**SELLING OPEN**

SISTER(S):  
DREAMROAD REGION CHEESE 94%  
7-08 305 2 19250 5.8 1109 3.9 753 99DCR 2606C  
DREAMROAD KYROS CLASSIC 88%  
2-02 305 2 16850 4.0 678 3.4 580 97DCR 1888C  
DREAMROAD IMPRESSION RITZ 88%  
2-02 301 2 15290 4.5 689 3.4 523 100DCR 1807C  
DREAMROAD BALIN CHEEZIT 85%  
2-04 303 2 13460 4.9 660 3.5 474 96DCR 1638C  
DREAMROAD/BSD CHROME CAPTAIN-ET *SELLING AS LOT 8*

SIRE:  
RIVER VALLEY CECE CHROME-ET  
JE840003012423929 GT80K BBR 100 JH1F JNSC 7JE5004  
CDCB GPTA S 04/01/2021 6322DAUS 811HRDS 44%RIP  
99%R 647M 0.04% 41F 79%ILE  
99%R -0.01% 21P 354CM\$ 348NM\$ 338FM\$ 335GM\$  
2.4PL -2.4LIV 0.4DPR 1.2CCR 1.5HCR 2.86SCS  
-0.2MFV 0.0DAB 0.7KET 0.6MAS -0.3MET 0.2RPL -0.06HTI  
AJCA 04/01/2021 2469DAUS  
GPTAT 99%R 2.1 GJUI 16.9 GJPI 99%R 101

DAM:  
DREAMROAD ZBW IATOLA CRACKER-ET  
USA 067087503  
TATTOO F503/F503  
DHIA HERD # 21-26-0831 CONTROL # 503  
2-00 305 2 12170 5.3 641 3.6 440 101DCR 1521C  
2-11 305 2 11740 5.6 661 4.0 471 102DCR 1631C  
4-02 303 2 17980 5.6 1013 3.8 684 102DCR 2367C  
5-00 305 2 11800 5.5 646 4.0 474 102DCR 1641C  
6-04 305 2 15060 5.9 890 3.6 542 102DCR 1874C  
7-05 283 2 10980 6.1 675 4.2 465 102DCR 1611C  
8-05 305 2 12510 5.6 701 4.0 497 102DCR 1720C  
305 2X ME AVG 7L 14374M 812F 553P 1914C

2-08 89% 3-10 90% 4-05 93% 7-01 94%  
ST SR DF RA RW RL FA FU RH RUW UC UD TP TL RTR RTS  
34 42 40 20 35 28 27 38 35 40 26 15 40 16 37 30

PPA -4389M -90F -127P / YD -3320M -73F -102P  
CDCB PTA 04/01/2021 5RECS 64%R 9%ILE  
-1450M 0.19% -32F 0.04% -45P -209CM\$ -208NM\$ -206FM\$  
0.8PL -1.1LIV 2.4DPR 2.4CCR -0.4HCR 2.92SCS -127GM\$  
-0.1MFV -0.3DAB -0.3KET 1.6MAS 0.3MET 0.2RPL 0.28HTI  
AJCA 04/01/2021 PTAT 61%R 0.7 JUI 3.2  
JPI 55%R -65  
*SENIOR CHAMPION, 2013 NEW YORK STATE FAIR*  
*GRAND CHAMPION, 2013 NEW YORK STATE FAIR*  
*1ST 4-YEAR-OLD, 2013 NEW YORK STATE FAIR*

SISTER(S):  
JX DREAMROAD GANNON CRUNCH {3} 92%  
4-03 305 2 19610 4.6 897 3.1 614 102DCR 2118C

NEXT DAM:  
COWBELL ROYAL CASSIDY 94%  
6-06 305 2 17780 4.9 871 3.8 672 99DCR 2186C  
*THREE TIME GRAND CHAMPION, NY STATE FAIR JUNIOR SHOW*  
*5TH 4-YEAR-OLD, 1997 ALL AMERICAN JUNIOR & OPEN SHOW*  
*LIFETIME OVER 140,000 LBS. OF MILK*  
SIRE: J. S. QUICKSILVER ROYAL GJPI -105 0%ILE

4TH DAM:  
COWBELL JUSTIN CASPER 86%  
2-11 305 2 10390 4.8 503 4.1 426 DHIR 1362C

SCHULTZ LEGAL CRITIC-P  
USA 117217618 GT50K BBR 100 JH1C JNSC 11JE1098  
CDCB GPTA S 04/01/2021 4114DAUS 390HRDS 3%RIP  
99%R -41M 0.05% 9F 41%ILE  
99%R 0.03% 5P 174CM\$ 162NM\$ 136FM\$ 117GM\$  
2.9PL 1.0LIV -0.6DPR -0.7CCR -2.0HCR 2.90SCS  
-0.3MFV 0.2DAB 0.7KET 0.9MAS 0.2MET 0.0RPL 0.4ZHTI  
AJCA 04/01/2021 2568DAUS  
GPTAT 99%R 0.9 GJUI 9.4 GJPI 99%R 50

LYON CELEBRITY CECE-ET 91%

USA 117046049 GT50K BBR 100 JH1C JNSF  
TATTOO J05/J05  
DHIA HERD # 33-87-0722 CONTROL # 813  
2-02 305 3 18470 4.7 865 3.4 633 100DCR 2187C  
4-03 271 3 22660 4.4 999 3.6 823 102DCR 2740C  
305 2X ME AVG 2L 19070M 900F 699P 2370C  
PPA 1320M 82F 47P / YD 165M 52F 11P  
CDCB GPTA S 05/04/2021 2RECS 90%R 51%ILE  
-127M 0.14% 23F 0.01% -2P 73CM\$ 69NM\$ 62FM\$  
0.0PL -3.2LIV -0.1DPR -0.3CCR 0.7HCR 2.98SCS  
72GM\$  
-0.1MFV 0.0DAB 0.1KET 0.7MAS 0.0MET 0.3RPL  
0.53HTI  
AJCA 05/04/2021 GPTAT 87%R 0.7 GJUI 0.9 GJPI 86%R 17

SC GOLD DUST PARAMOUNT IATOLA-ET  
USA 112118277 GTHD BBR 100 JH1F JNSF 29JE3301  
CDCB GPTA S 04/01/2021 18713DAUS 2644HRDS 6%RIP  
99%R -848M 0.11% -18F 6%ILE  
99%R 0.05% -21P -126CM\$ -134NM\$ -150FM\$ -77GM\$  
-0.9PL -2.3LIV 1.1DPR 0.9CCR -0.6HCR 2.97SCS  
-0.2MFV -0.6DAB -0.2KET 1.6MAS -0.1MET 0.1RPL -2.16HTI  
AJCA 04/01/2021 9722DAUS  
GPTAT 99%R 0.5 GJUI 1.9 GJPI 99%R -39

DREAMROAD GOLDEN CRACKLE 94%

USA 067000330  
DHIA HERD # 21-26-0831 CONTROL # 330  
2-03 305 2 14120 4.8 682 3.6 502 99DCR 1735C  
3-03 305 2 16890 5.1 862 3.4 581 99DCR 2007C  
6-00 305 2 25520 4.6 1176 3.4 866 60DCR 2992C  
305 2X ME AVG 5L 16143M 786F 554P 1915C  
PPA -1280M 13F -54P / YD -2647M -58F -95P  
CDCB PTA 04/01/2021 4RECS 64%R 4%ILE  
-1721M 0.18% -48F 0.02% -60P -362CM\$ -353NM\$ -331FM\$  
-0.4PL -0.1LIV 3.1DPR 3.6CCR 0.6HCR 2.77SCS -240GM\$  
-0.1MFV 0.0DAB -0.4KET 1.5MAS 0.8MET 0.3RPL 1.58HTI  
AJCA 04/01/2021 PTAT 59%R 0.1 JUI 1.1  
JPI 55%R -93  
*RESERVE SENIOR CHAMPION, 2008 NEW YORK STATE FAIR*  
*1ST 5-YEAR-OLD, 2008 NEW YORK SPRING CAROUSEL*  
*2ND 5-YEAR-OLD, 2008 NEW YORK STATE FAIR*  
*3RD 4-YEAR-OLD, 2007 NEW YORK SPRING CAROUSEL*  
*3RD AGED COW, 2010 NEW YORK SPRING CAROUSEL*  
SIRE: GOLDEN BOY OF FERREIRA GJPI -70 2%ILE

SISTER(S):  
DREAMROAD BELLS EXPO CHRISTINE 90%  
6-08 305 2 15910 5.7 900 3.7 590 98DCR 2041C  
DREAMROAD BERRETTA CAROL 91%  
7-03 305 2 24190 4.8 1158 3.6 867 99DCR 2998C  
DREAMROAD PANCHO CLARRISA 83%  
3-10 305 2 15160 4.1 629 3.5 538 100DCR 1752C  
DREAMROAD HALLMARK CALI-ET 87%  
2-02 305 2 12570 4.6 575 3.7 467 100DCR 1568C  
DREAMROAD COUNCILER CASCADE-ET 91%  
6-05 305 2 21010 4.0 850 3.4 708 102DCR 2339C  
DREAMROAD BARBER CANE-ET 93%  
3-00 305 2 20670 4.6 956 3.6 735 99DCR 2541C  
DREAMROAD BARBER CANDY-ET 91%  
5-01 279 2 17000 4.7 799 3.4 579 101DCR 2000C  
DREAMROAD REMAKE CASANDRA-ET 88%  
4-07 305 2 18830 4.0 744 3.4 643 102DCR 2081C



**DREAMROAD ZBW IATOLA CRACKER-ET, E-94%**  
Dam of Lot 7



**DREAMROAD GOLDEN CRACKLE, E-94%**  
Grandam of Lot 7



**DREAMROAD TBONE CLUMSY, E-96%**  
From the Same Family as Lot 7



**DREAMROAD GOLDEN CHARO, E-93%**  
From the Same Family as Lot 7

**LOT 8 DREAMROAD/BSD CHROME CAPTAIN-ET JE840003201436900**

BORN 03/08/2020 P1  
FEMALE EFI 8.7% AMERICAN ID 980/980

DREAMROAD/BSD  
JOHNSTOWN, NY

BREEDER & OWNER



**DREAMROAD ZBW IATOLA  
CRACKER-ET, E-94%**  
Dam of Lot 8



**DREAMROAD GOLDEN CRACKLE,  
E-94%**  
Grandam of Lot 8



**COWBELL ROYAL CASSIDY, E-94%**  
Great-Grandam of Lot 8



**DREAMROAD BERRETTA CAROL,  
E-91%**  
Sister to the Grandam of Lot 8

PA -402M 5F -12P  
73CM\$ 70NM\$ 66FM\$  
1.6PL 1.4DPR 1.8CCR 0.6HCR 2.89SCS  
PA TYPE 1.4 JPI 39%R 18  
ST SR DF RA RW RL FA FU  
1.0 -0.4 1.3 H1.0 0.7 S0.0 S0.4 1.3  
RH RUW UC UD TP TL RTR RTS  
1.2 1.4 1.1 S1.1 C1.7 S0.1

BRED: 03/25/2020 DUE: 12/29/2020 TO  
KASH-IN RECKLESS-ET  
JE840003201335576 BBR 100 JH1F JNSF 7JE1808  
CDCB GPTA S 04/01/2021 0%RIP  
77%R -820M 0.15% -8F 22%ILE  
77%R 0.02% -26P 88CM\$ 90NM\$ 94FM\$ 90GM\$  
3.7PL 2.4LIV 0.4DPR 1.8CCR 1.7HCR 2.98SCS  
-0.1MFV -0.2DAB -0.9KET 0.1MAS 0.7MET 0.0RPL -2.62HTI  
AJCA 04/01/2021 ODAUS  
GPTAT 79%R 1.6 GJUI 15.9 GJPI 74%R 2

BRED USING SEXED SEMEN

SISTER(S):  
DREAMROAD REGION CHEESE 94%  
7-08 305 2 19250 5.8 1109 3.9 753 99DCR 2606C  
DREAMROAD KYROS CLASSIC 88%  
2-02 305 2 16850 4.0 678 3.4 580 97DCR 1888C  
DREAMROAD IMPRESSION RITZ 88%  
2-02 301 2 15290 4.5 689 3.4 523 100DCR 1807C  
DREAMROAD BALIN CHEEZIT 85%  
2-04 303 2 13460 4.9 660 3.5 474 96DCR 1638C

SIRE:  
RIVER VALLEY CECE CHROME-ET  
JE840003012423929 GT80K BBR 100 JH1F JNSC 7JE5004  
CDCB GPTA S 04/01/2021 6322DAUS 811HRDS 44%RIP  
99%R 647M 0.04% 41F 79%ILE  
99%R -0.01% 21P 354CM\$ 348NM\$ 338FM\$ 335GM\$  
2.4PL -2.4LIV 0.4DPR 1.2CCR 1.5HCR 2.86SCS  
-0.2MFV 0.0DAB 0.7KET 0.6MAS -0.3MET 0.2RPL -0.06HTI  
AJCA 04/01/2021 2469DAUS  
GPTAT 99%R 2.1 GJUI 16.9 GJPI 99%R 101

DAM:  
DREAMROAD ZBW IATOLA CRACKER-ET  
USA 067087503  
TATTOO F503/F503  
DHIA HERD # 21-26-0831 CONTROL # 503  
2-00 305 2 12170 5.3 641 3.6 440 101DCR 1521C  
2-11 305 2 11740 5.6 661 4.0 471 102DCR 1631C  
4-02 303 2 17980 5.6 1013 3.8 684 102DCR 2367C  
5-00 305 2 11800 5.5 646 4.0 474 102DCR 1641C  
6-04 305 2 15060 5.9 890 3.6 542 102DCR 1874C  
7-05 283 2 10980 6.1 675 4.2 465 102DCR 1611C  
8-05 305 2 12510 5.6 701 4.0 497 102DCR 1720C  
305 2X ME AVG 7L 14374M 812F 553P 1914C

2-08 89% 3-10 90% 4-05 93% 7-01 94%  
ST SR DF RA RW RL FA FU RH RUW UC UD TP TL RTR RTS  
34 42 40 20 35 28 27 38 35 40 26 15 40 16 37 30  
PPA -4389M -90F -127P / YD -3320M -73F -102P  
CDCB PTA 04/01/2021 5RECS 64%R 9%ILE  
-1450M 0.19% -32F 0.04% -45P -209CM\$ -208NM\$ -206FM\$  
0.8PL -1.1LIV 2.4DPR 2.4CCR -0.4HCR 2.92SCS -127GM\$  
-0.1MFV -0.3DAB -0.3KET 1.6MAS 0.3MET 0.2RPL 0.28HTI  
AJCA 04/01/2021 PTAT 61%R 0.7 JUI 3.2  
JPI 55%R -65  
SENIOR CHAMPION, 2013 NEW YORK STATE FAIR  
GRAND CHAMPION, 2013 NEW YORK STATE FAIR  
1ST 4-YEAR-OLD, 2013 NEW YORK STATE FAIR

SISTER(S):  
JX DREAMROAD GANNON CRUNCH {3} 92%  
4-03 305 2 19610 4.6 897 3.1 614 102DCR 2118C

SCHULTZ LEGAL CRITIC-P  
USA 117217618 GT50K BBR 100 JH1C JNSC 11JE1098  
CDCB GPTA S 04/01/2021 4114DAUS 390HRDS 3%RIP  
99%R -41M 0.05% 9F 41%ILE  
99%R 0.03% 5P 174CM\$ 162NM\$ 136FM\$ 117GM\$  
2.9PL 1.0LIV -0.6DPR -0.7CCR -2.0HCR 2.90SCS  
-0.3MFV 0.2DAB 0.7KET 0.9MAS 0.2MET 0.0RPL 0.42HTI  
AJCA 04/01/2021 2568DAUS  
GPTAT 99%R 0.9 GJUI 9.4 GJPI 99%R 50

LYON CELEBRITY CECE-ET 91%  
USA 117046049 GT50K BBR 100 JH1C JNSF  
TATTOO J05/J05  
DHIA HERD # 33-87-0722 CONTROL # 813  
2-02 305 3 18470 4.7 865 3.4 633 100DCR 2187C  
4-03 271 3 22660 4.4 999 3.6 823 102DCR 2740C  
305 2X ME AVG 2L 19070M 900F 699P 2370C  
PPA 1320M 82F 47P / YD 165M 52F 11P  
CDCB GPTA S 04/01/2021 2RECS 90%R 51%ILE  
-121M 0.14% 23F 0.01% -2P 72CM\$ 69NM\$ 62FM\$  
0.0PL -3.3LIV -0.1DPR -0.3CCR 0.7HCR 2.98SCS 72GM\$  
-0.1MFV 0.0DAB 0.2KET 0.7MAS 0.0MET 0.3RPL 0.66HTI  
AJCA 04/01/2021 GPTAT 87%R 0.7 GJUI 1.2  
GJPI 86%R 17

SC GOLD DUST PARAMOUNT IATOLA-ET  
USA 112118277 GTHD BBR 100 JH1F JNSF 29JE3301  
CDCB GPTA S 04/01/2021 18713DAUS 2644HRDS 6%RIP  
99%R -848M 0.11% -18F 6%ILE  
99%R 0.05% -21P -126CM\$ -134NM\$ -150FM\$ -77GM\$  
-0.9PL -2.3LIV 1.1DPR 0.9CCR -0.6HCR 2.97SCS  
-0.2MFV -0.6DAB -0.2KET 1.6MAS -0.1MET 0.1RPL -2.16HTI  
AJCA 04/01/2021 9722DAUS  
GPTAT 99%R 0.5 GJUI 1.9 GJPI 99%R -39

DREAMROAD GOLDEN CRACKLE 94%  
USA 067000330  
DHIA HERD # 21-26-0831 CONTROL # 330  
2-03 305 2 14120 4.8 682 3.6 502 99DCR 1735C  
3-03 305 2 16890 5.1 862 3.4 581 99DCR 2007C  
6-00 305 2 25520 4.6 1176 3.4 866 60DCR 2992C  
305 2X ME AVG 5L 16143M 786F 554P 1915C  
PPA -1280M 13F -54P / YD -2647M -58F -95P  
CDCB PTA 04/01/2021 4RECS 64%R 4%ILE  
-1721M 0.18% -48F 0.02% -60P -362CM\$ -353NM\$ -331FM\$  
-0.4PL -0.1LIV 3.1DPR 3.6CCR 0.6HCR 2.77SCS -240GM\$  
-0.1MFV 0.0DAB -0.4KET 1.5MAS 0.8MET 0.3RPL 1.58HTI  
AJCA 04/01/2021 PTAT 59%R 0.1 JUI 1.1  
JPI 55%R -93

RESERVE SENIOR CHAMPION, 2008 NEW YORK STATE FAIR  
1ST 5-YEAR-OLD, 2008 NEW YORK SPRING CAROUSEL  
2ND 5-YEAR-OLD, 2008 NEW YORK STATE FAIR  
3RD 4-YEAR-OLD, 2007 NEW YORK SPRING CAROUSEL  
3RD AGED COW, 2010 NEW YORK SPRING CAROUSEL  
SIRE: GOLDEN BOY OF FERREIRA GJPI -70 2%ILE

SISTER(S):  
DREAMROAD BELLS EXPO CHRISTINE 90%  
6-08 305 2 15910 5.7 900 3.7 590 98DCR 2041C  
DREAMROAD BERRETTA CAROL 91%  
7-03 305 2 24190 4.8 1158 3.6 867 99DCR 2998C  
DREAMROAD PANCHO CLARRISA 83%  
3-10 305 2 15160 4.1 629 3.5 538 100DCR 1752C  
DREAMROAD HALLMARK CALI-ET 87%  
2-02 305 2 12570 4.6 575 3.7 467 100DCR 1568C  
DREAMROAD COUNCILER CASCADE-ET 91%  
6-05 305 2 21010 4.0 850 3.4 708 102DCR 2339C  
DREAMROAD BARBER CANE-ET 93%  
3-00 305 2 20670 4.6 956 3.6 735 99DCR 2541C  
DREAMROAD BARBER CANDY-ET 91%  
5-01 279 2 17000 4.7 799 3.4 579 101DCR 2000C  
DREAMROAD REMAKE CASANDRA-ET 88%  
4-07 305 2 18830 4.0 744 3.4 643 102DCR 2081C

NEXT DAM:  
COWBELL ROYAL CASSIDY 94%  
6-06 305 2 17780 4.9 871 3.8 672 99DCR 2186C  
THREE TIME GRAND CHAMPION, NY STATE FAIR JUNIOR SHOW  
5TH 4-YEAR-OLD, 1997 ALL AMERICAN JUNIOR & OPEN SHOW  
LIFETIME OVER 140,000 LBS. OF MILK  
SIRE: J. S. QUICKSILVER ROYAL GJPI -105 0%ILE

4TH DAM:  
COWBELL JUSTIN CASPER 86%  
2-11 305 2 10390 4.8 503 4.1 426 DHIR 1362C

# LOT 9 VIEWS CASINO VERITY-ET JE840003150219766

BORN 09/12/2019 TATTOO F25/F25 PO  
FEMALE EFI 6.1%

BEIERSDORF TOM & BETHANY OWNER  
BELFAST, NY  
716-353-3095

PA -986M -19F -12P  
-52CM\$ -77NM\$ -134FM\$  
0.3PL 0.8DPR 1.5CCR 1.1HCR 3.17SCS  
PA TYPE 1.0 JPI 41%R -34  
ST SR DF RA RW RL FA FU  
2.0 0.9 0.9 H1.7 1.5 P0.6 S0.8 2.1  
RH RUW UC UD TP TL RTR RTS  
0.8 0.5 0.5 S1.3 CO.9 L0.4

KRULL, RYAN BREEDER  
GEORGE, IA



**ARETHUSA RESPONSE VIEW-ET, E-92%**  
Dam of Lot 9

BRED: 12/28/2020 DUE: 10/03/2021 TO  
SHF CENTURION SULTAN  
USA 110404026 BBR 100 JH1C JNSF 200JE303  
CDCB GPTA S 04/01/2021 13484DAUS 2638HRDS 4%RIP  
99%R -789M 0.12% -13F 6%ILE  
99%R 0.03% -23P -157CM\$ -157NM\$ -159FM\$ -156GM\$  
-0.4PL -1.5LIV -0.9DPR -0.1CCR -1.8HCR 3.03SCS  
-0.1MFV -0.4DAB -0.9KET 2.5MAS 0.1MET -0.1RPL 0.39HTI  
AJCA 04/01/2021 8453DAUS  
GPTAT 99%R 0.4 GJUI 4.7 GJPI 99%R -52

TJF VISIONARY REGENCY  
USA 067248196 GT80K BBR 100 JH1F JNSC 14JE662  
CDCB GPTA S 04/01/2021 3578DAUS 256HRDS 15%RIP  
99%R 1146M -0.14% 24F 60%ILE  
99%R 0.04% 51P 268CM\$ 246NM\$ 194FM\$ 161GM\$  
1.4PL -2.7LIV -3.0DPR -1.7CCR 2.1HCR 3.23SCS  
-0.3MFV 0.4DAB -0.2KET -3.9MAS -1.1MET -0.1RPL -8.67HTI  
AJCA 04/01/2021 1438DAUS  
GPTAT 99%R 1.3 GJUI 6.4 GJPI 99%R 54



**HURONIA CENTURION VERONICA 20J, E-97%**  
Grandam of Lot 9

SISTER(S):  
ARETHUSA TEQUILA VISION 95%  
7-07 305 2 24130 5.6 1344 3.8 912 96DCR 3155C  
RESERVE ALL AMERICAN LIFETIME CHEESE COW, 2019  
1ST LIFETIME COW, 2018 & 2019 WDE JERSEY SHOW  
SENIOR AND GRAND CHAMPION, 2018 IL STATE FAIR  
RESERVE ALL AMERICAN 5-YEAR-OLD, 2015  
RESERVE ALL AMERICAN 4-YEAR-OLD, 2014  
RESERVE GRAND CHAMPION, 2016 SOUTHERN NATIONAL  
SUGAR & SPICE COLTON VIOLETA-ET 90%  
3-06 301 2 17220 4.3 747 3.5 597 98DCR 2021C  
SUGAR & SPICE FIZZ VALLORY-ET 91%  
3-03 298 2 14380 4.4 638 3.4 485 96DCR 1675C  
2ND JR 3-YEAR-OLD, 2020 THE JERSEY EVENT  
6TH JR 2-YEAR-OLD, 2019 ALL AMERICAN  
RESERVE JUNIOR ALL AMERICAN JR 2-YEAR-OLD, 2019

CHILLI PREMIER CINEMA-ET 93%  
USA 071577202 GT50K BBR 100 JH1F JNSF  
DHIA HERD # 23-63-4533 CONTROL # 20895  
1-11 305 2 16691 4.9 812 3.7 625 87DCR 2163C  
2-11 305 2 21669 5.4 1179 3.8 820 91DCR 2838C  
4-01 305 2 21170 5.6 1187 3.9 824 91DCR 2852C  
305 2X ME AVG 3L 21304M 1146F 803P 2779C  
PPA -3525M -54F -63P / YD -2942M -39F -51P  
CDCB GPTA S 04/01/2021 3RECS 88%R 17%ILE  
-1381M 0.21% -26F 0.12% -27P -80CM\$ -101NM\$ -150FM\$  
0.2PL 0.8LIV 0.8DPR -0.1CCR 0.6HCR 3.07SCS -64GM\$  
0.1MFV 0.1DAB 0.1KET 0.2MAS 0.6MET 0.3RPL 2.32HTI  
AJCA 04/01/2021 GPTAT 85%R 1.4 GJUI 15.0  
GJPI 83%R -35



**ARETHUSA TEQUILA VISION, E-95%**  
Sister to Lot 9

SIRE:  
ELLIOTT'S REGENCY CASINO-ET  
JE840003125141657 GT50K BBR 100 JH1F JNSF 14JE725  
CDCB GPTA S 04/01/2021 1976DAUS 382HRDS 49%RIP  
99%R -373M 0.10% 2F 28%ILE  
99%R 0.12% 11P 157CM\$ 124NM\$ 49FM\$ 109GM\$  
1.2PL 0.7LIV -0.2DPR -0.1CCR 1.0HCR 3.125CS  
0.0MFV 0.2DAB 0.0KET -1.3MAS -0.1MET 0.0RPL -1.39HTI  
AJCA 04/01/2021 980DAUS  
GPTAT 98%R 2.0 GJUI 15.7 GJPI 94%R 22

HOLLYLANE R RESPONSE-ET 158JE19  
USA 000660024 151DAUS 48HRDS 2%RIP  
CDCB PTA 04/01/2021 151DAUS 48HRDS 2%RIP  
96%R -1909M 0.08% -76F 0%ILE  
96%R 0.02% -67P -602CM\$ -581NM\$ -539FM\$ -458GM\$  
-2.7PL -2.5LIV 1.0DPR 3.0CCR 3.5HCR 3.25SCS  
-0.1MFV -0.7DAB -0.8KET -1.8MAS 0.4MET 0.3RPL -7.99HTI  
AJCA 04/01/2021 114DAUS  
PTAT 93%R 0.5 JUI 7.7 JPI 90%R -173



**SUGAR & SPICE FIZZ VALLORY-ET, E-91%**  
Sister to Lot 9

DAM:  
ARETHUSA RESPONSE VIEW-ET  
USA 116023021 GI BBR 100 JH1F JNSF  
TATTOO AF48/AF48  
DHIA HERD # 52-21-0048 CONTROL # 48  
2-04 305 2 13660 5.1 690 3.7 504 92DCR 1743C  
3-03 290 2 16400 4.4 726 3.5 566 95DCR 1944C  
4-03 305 2 18230 5.3 974 3.6 662 98DCR 2289C  
6-04 305 2 20110 5.8 1163 3.7 749 97DCR 2591C  
305 2X ME AVG 5L 17906M 938F 643P 2223C  
3-06 88% 3-11 90% 5-05 91% 6-09 92%  
ST SR DF RA RW RL FA FU RH RUW UC UD TP TL RTR RTS  
32 35 41 16 37 25 32 36 39 36 25 27 25 37 25 29  
PPA -2818M -87F -66P / YD -3435M -106F -80P  
CDCB GPTA S 04/01/2021 5RECS 78%R 6%ILE  
-1599M 0.20% -39F 0.12% -35P -261CM\$ -277NM\$ -316FM\$  
-0.6PL -0.6LIV 1.7DPR 3.1CCR 1.2HCR 3.22SCS -196GM\$  
-0.2MFV -0.5DAB -0.8KET -1.0MAS 0.5MET 0.2RPL -6.72HTI  
AJCA 04/01/2021 GPTAT 70%R -0.1 GJUI 1.3  
GJPI 69%R -89  
2ND JR 2-YEAR-OLD, 2010 EASTERN STATES EXPO

HURONIA CENTURION VERONICA 20J 97%  
JECAN000010206465 GI BBR 100 JH1F JNSF  
TATTOO UZA/20J  
DHIA HERD # 16-06-0456 CONTROL # 10104  
2-00 305 2 17630 5.5 977 4.1 715 DHIR 2476C  
2-11 305 2 22610 5.1 1142 4.1 928 DHIR 3119C  
4-09 305 2 21350 5.6 1205 3.9 835 97DCR 2890C  
6-08 305 2 20820 5.5 1147 3.8 794 96DCR 2747C  
365 2 24442 5.6 1380 3.9 955 DHIR 3306C  
8-06 305 2 18810 5.8 1089 3.9 732 96DCR 2534C  
10-04 305 2 21270 5.0 1058 3.6 767 95DCR 2652C  
11-09 305 2 19020 5.4 1024 3.5 673 96DCR 2326C  
305 2X ME AVG 7L 21014M 1145F 815P 2807C  
CDCB GPTA S 04/01/2021 0RECS 96%R 5%ILE  
-1926M 0.25% -44F 0.13% -46P -287CM\$ -303NM\$ -340FM\$  
-1.2PL 0.5LIV 2.2DPR 3.5CCR -0.4HCR 3.14SCS -204GM\$  
-0.1MFV -0.1DAB -0.5KET 0.0MAS 0.9MET 0.1RPL -1.71HTI  
AJCA 04/01/2021 GPTAT 94%R 0.0 GJUI 4.3  
GJPI 93%R -83

WINNER 2015 GREAT COW CONTEST  
2004 NATIONAL GRAND CHAMPION  
SUPREME CHAMPION, 2006 WORLD DAIRY EXPO  
INTERMEDIATE AND RESERVE GRAND CHAMPION, 2002 CENTRAL  
NATIONAL, ALL AMERICAN & RAWF  
RESERVE GRAND CHAMPION, 2007 CENTRAL NATIONAL SHOW &  
2010 NY SPRING CARROUSEL  
RESERVE ALL-AMERICAN AGED COW, 2011 ALLBREEDS ACCESS  
SIRE: SOONER CENTURION-ET GJPI -70 3%ILE



**ARETHUSA RESPONSE VIVID-ET, E-96%**  
Sister to the Dam of Lot 9

SISTER(S):  
ELLIOTT'S GOLDEN VISTA-ET 95%  
3-04 365 2 22399 6.7 1502 4.2 939 DHIA 3254C  
ARETHUSA PRIMETIME DEJA VU-ET 95%  
5-00 305 2 20000 5.0 996 3.8 763 96DCR 2640C  
ARETHUSA VERONICAS DASHER-ET 95%  
7-04 305 3 27720 5.9 1643 3.6 1007 90DCR 3482C  
ARETHUSA VERONICAS VIXEN-ET 92%  
6-10 305 2 24160 6.2 1499 3.9 935 95DCR 3236C  
ARETHUSA VERONICAS COMET-ET 95%  
2-02 305 2 20500 4.3 879 3.6 743 DHIR 2437C  
ARETHUSA RESURRECTION VERSACE-ET 93%  
7-09 305 2 22150 5.4 1190 4.0 877 96DCR 3036C  
ARETHUSA RESPONSE VANITY-ET 93%  
5-10 305 2 22760 6.4 1465 3.3 751 98DCR 2593C  
ARETHUSA RESPONSE VIVID-ET 96%  
6-00 305 2 22670 6.5 1482 3.5 790 97DCR 2730C

SISTER(S):  
HURONIA VISION VICTORIA 28K 90%  
3-00 305 2 15070 4.7 705 3.7 564 93DCR 1910C  
HURONIA CENTURION VIRGINIA 24L EX 93-3E (CAN)  
5-06 305 2 22162 4.5 1008 3.4 759 CAN 2623C  
19 STAR BROOD COW IN CANADA, NOVEMBER 2017  
RES GRAND CHAMPION, 2007 BRANT-NORFOLK PARISH SHOW  
HURONIA RESPECT VIVIENNA ET -981 87%  
6-05 305 2 19520 5.5 1065 3.6 703 97DCR 2431C

NEXT DAM:  
GENESIS RENAISSANCE VIVIANNE VG 87 (CAN)  
5-00 303 2 12110 4.2 514 3.8 461 CAN 1464C  
7 STAR BROOD COW IN CANADA, SEPTEMBER 2012  
SIRE: HOLLYLANE RENAISSANCE JPI -179 0%ILE

4TH DAM:  
GENESIS JUNO VIRGINIA SUP-EX 92-6E (CAN)  
4 STAR BROOD COW IN CANADA, DECEMBER 2011



**HURONIA CENTURION VERONICA 20J,**  
**E-97%**  
Fifth Dam of Lot 10



**ARETHUSA VERONICAS COMET-ET,**  
**E-95%**  
From the Same Family as Lot 10



**ARETHUSA RESPONSE VANITY-ET,**  
**E-93%**  
From the Same Family as Lot 10



**ARETHUSA VERONICAS PRANCER,**  
**E-93%**  
From the Same Family as Lot 10



**ARETHSUA VERONICAS CUPID-ET, E-94%**  
Fourth Dam of Lot 10

## LOT 10 CLAQUATO MATT CHERRY COBBLER JE840003223829520

BORN 12/02/2020 PO  
FEMALE EFI 7.5% AMERICAN ID 5834/5834

YOUNG LAURYN & KINLEY  
CHEHALIS, WA

BREEDER & OWNER

PA -848M -19F -20P  
-67CM\$ -76NM\$ -94FM\$  
0.9PL 1.5DPR 1.6CCR 2.7HCR 3.00SCS  
PA TYPE 0.4 JPI 33%R -19  
ST SR DF RA RW RL FA FU  
0.3 0.1 0.1 HO.6 0.1 SO.1 SO.3 1.2  
RH RUW UC UD TP TL RTR RTS  
-0.3 -0.1 UC S1.1 C1.4 SO.2

SELLING OPEN

SIRE:  
WILSONVIEW IF MATT-ET  
USA 118367941 GT80K BBR 100 JH1F JNSF 7JE1344  
CDCB GPTA S 04/01/2021 3862DAUS 478HRDS 15%RIP  
99%R -8M 0.04% 9F 41%ILE  
99%R 0.03% 6P 174CM\$ 163NM\$ 139FM\$ 162GM\$  
2.1PL 1.1LIV 0.8DPR 0.4CCR 3.7HCR 2.96SCS  
0.0MFV -0.3DAB -0.5KET 2.4MAS 1.1MET 0.3RPL 2.76HTI  
AJCA 04/01/2021 1126DAUS  
GPTAT 98%R 0.7 GJUI 7.5 GJPI 98%R 52

DAM:  
CLAQUATO-RH FT COCONUT CREAM  
JE840003135447960  
DHIA HERD # 91-42-0083 CONTROL #  
2-03 84% 4-00 87%  
ST SR DF RA RW RL FA FU RH RUW UC UD TP TL RTR RTS  
25 37 38 20 36 29 32 37 38 36 35 22 35 26 38 20  
PA -1688M -46F -47P  
-309CM\$ -314NM\$ -328FM\$  
-0.3PL 2.1DPR 2.7CCR 1.7HCR 3.04SCS  
PA TYPE 0.0 JPI 34%R -90

SISTER(S):  
JOEL CUDDLES 88%  
2ND SUMMER YEARLING, 2019 WESTERN NATIONAL JR  
5TH SUMMER YEARLING, 2019 WESTERN NATIONAL

ALL LYNNS VALENTINO IRWIN-ET  
USA 117423084 GT50K BBR 100 JH1C JNSF 7JE1163  
CDCB GPTA S 04/01/2021 4344DAUS 853HRDS 4%RIP  
99%R -62M -0.01% -4F 16%ILE  
99%R -0.01% -4P 51CM\$ 53NM\$ 58FM\$ -22GM\$  
2.8PL 0.9LIV -2.5DPR -2.4CCR 1.3HCR 2.93SCS  
0.2MFV -0.1DAB -0.1KET 1.6MAS 0.2MET 0.5RPL 4.59HTI  
AJCA 04/01/2021 2530DAUS  
GPTAT 99%R 1.0 GJUI 12.0 GJPI 99%R 8

WILSONVIEW TBONE MILESTONE-ET 86%  
USA 116826213 GT3K BBR 100 JH1F JNSF  
TATTOO /D1588  
DHIA HERD # 92-23-0233 CONTROL # 1588  
3-06 305 2 20290 4.4 896 3.7 747 102DCR 2470C  
5-00 305 2 20670 4.6 949 3.8 777 102DCR 2597C  
6-00 305 2 20360 4.3 869 3.7 758 101DCR 2443C  
7-02 305 2 20800 4.4 920 3.7 766 100DCR 2535C  
305 2X ME AVG 5L 20911M 951F 779P 2583C  
PPA 1085M 64F 90P / YD 267M 46F 55P  
CDCB GPTA S 04/01/2021 5RECS 92%R 54%ILE  
-25M 0.07% 14F 0.07% 15P 100CM\$ 79NM\$ 30FM\$  
-0.7PL 0.3LIV 0.8DPR 0.8CCR 0.3HCR 3.21SCS 92GM\$  
-0.2MFV -0.1DAB 0.0KET -0.7MAS 0.6MET 0.0RPL -3.47HTI  
AJCA 04/01/2021 GPTAT 88%R -0.1 GJUI -1.9  
GJPI 88%R 26

ROYALTY RIDGE MB FULL THROTTLE  
USA 118534918 GT80K BBR 100 JH1F JNSF 147JE6221  
CDCB GPTA S 04/01/2021 37DAUS 15HRDS 3%RIP  
90%R -1680M 0.13% -55F 3%ILE  
91%R 0.06% -49P -280CM\$ -282NM\$ -287FM\$ -212GM\$  
1.7PL 2.9LIV 2.5DPR 2.1CCR 0.8HCR 3.01SCS  
0.1MFV 0.1DAB 0.7KET 1.2MAS 1.0MET 0.2RPL 4.89HTI  
AJCA 04/01/2021 33DAUS  
GPTAT 88%R 0.2 GJUI 2.3 GJPI 85%R -81

WATCH-HILL CONDOLEEZZA 90%  
USA 118450209  
TATTOO /WH7  
DHIA HERD # 91-42-0083 CONTROL # 60  
2-00 305 2 12100 5.3 639 4.0 490 90DCR 1697C  
3-00 296 2 17590 5.6 990 3.8 668 92DCR 2311C  
305 2X ME AVG 2L 17108M 930F 670P 2312C  
PPA -2953M -29F -63P / YD -2937M -39F -70P  
CDCB PTA 04/01/2021 2RECS 57%R 4%ILE  
-1696M 0.23% -37F 0.09% -44P -337CM\$ -346NM\$ -368FM\$  
-2.2PL -2.2LIV 1.7DPR 3.3CCR 2.6HCR 3.07SCS -242GM\$  
-0.3MFV -0.4DAB -1.4KET 0.1MAS 0.7MET 0.4RPL -5.90HTI  
AJCA 04/01/2021 PTAT 53%R 0.3 JUI -2.2  
JPI 49%R -99  
SIRE: GRIFFENS GOVERNOR-ET GJPI -107 1%ILE

NEXT DAM:  
ARETHUSA DELUXE COCO CHANEL-ET 91%  
5TH 4-YEAR-OLD, 2013 MARYLAND STATE FAIR  
SIRE: ELLIOTT'S RENAISSANCE DELUXE GJPI -170 0%ILE

4TH DAM:  
ARETHUSA VERONICAS CUPID-ET 94%  
5-06 305 2 18310 4.6 837 3.6 663 95DCR 2258C  
2ND AGED COW, 2012 EASTERN STATES EXPO  
5TH AGED COW, 2012 CENTRAL NATIONAL  
NOMINATED ALLBREED ACCESS ALL AMERICAN AGED COW, 2012  
RES SR & RES GRAND CHAMPION, 2011 EASTERN STATES  
EXPO JR SHOW  
2ND SR 3-YEAR-OLD, 2009 MID-ATLANTIC REGIONAL  
2ND SR 3-YEAR-OLD & BB&O, 2009 ROYAL WINTER FAIR



# LOT 11 AHLEM BONTINO HARMONY 60131-ET JE840003227942351

BORN 12/03/2020 TATTOO /C0131 P1  
 FEMALE EFI 9.3% AMERICAN ID 60131/60131

AHLEM FARMS JERSEYS BREEDER & OWNER  
 HILMAR, CA  
 209-678-1769

PA -803M -7F -12P  
 27CM\$ 7NM\$ -37FM\$  
 0.8PL -0.4DPR -0.5CCR 0.7HCR 2.98SCS  
 PA TYPE 0.8 JPI 35%R -3  
 ST SR DF RA RW RL FA FU  
 0.3 0.2 0.5 H0.7 0.0 P0.5 S0.4 1.4  
 RH RUW UC UD TP TL RTR RTS  
 0.9 1.2 0.4 S1.1 C1.7 S0.3

SELLING OPEN

SISTER(S):  
 AHLEM HEADLINE HARMONY 37641 90%  
 4-03 295 3 23380 4.4 1035 3.6 845 94DCR 2828C  
 AHLEM VALENTINO HARMONY 652 90%  
 1-11 291 2 20780 5.2 1089 3.5 727 103DCR 2513C  
 AHLEM SIGNAL HARMONY 5883 86%  
 2-08 303 3 19170 4.8 915 3.9 744 93DCR 2498C

SIRE:  
 ISAU CAIRNBRAE BONTINO  
 JEAUS00000691603 187JE5308  
 CDCB PTA 04/01/2021 474DAUS 93HRDS  
 65%R -786M 0.17% -4F 9%ILE  
 57%R 0.10% -8P -43CM\$ -66NM\$ -119FM\$ -123GM\$  
 -0.8PL 0.6LIV -2.9DPR -2.8CCR -0.3HCR 3.07SCS  
 0.1MFV 0.2DAB 0.1KET 1.1MAS 0.5MET 0.3RPL 4.31HTI  
 AJCA 04/01/2021 105DAUS  
 GPTAT 53%R 0.4 JUI 4.2 JPI 60%R -35

DAM:  
 AHLEM ACTION HARMONY 33374  
 USA 066622807 GT8K BBR 100 JH1F JNSF  
 TATTOO /L3374  
 DHIA HERD # 93-24-0224 CONTROL # 33374  
 1-09 258 2 13230 5.3 702 3.9 515 93DCR 1782C  
 2-08 305 3 21010 5.3 1109 3.9 817 97DCR 2828C  
 3-10 305 3 18240 5.1 934 4.0 726 95DCR 2503C  
 4-10 273 3 22570 5.0 1118 3.8 855 95DCR 2958C  
 5-10 305 3 23640 4.6 1081 3.9 914 93DCR 3000C  
 6-10 297 3 22830 4.7 1072 3.9 901 94DCR 2969C  
 7-11 305 3 22970 4.5 1023 4.0 908 94DCR 2901C  
 9-00 305 2 21150 4.9 1036 3.9 831 90DCR 2813C  
 10-03 305 3 21330 5.1 1085 3.9 826 96DCR 2859C  
 305 2X ME AVG 9L 21710M 1085F 850P 2890C

6-01 92% 6-07 94% 8-01 94% 8-07 95%  
 ST SR DF RA RW RL FA FU RH RUW UC UD TP TL RTR RTS  
 37 50 50 21 47 31 27 36 49 50 41 13 34 21 46 40

PPA -1064M 64F 5P / YD -1033M 35F 1P  
 CDCB GPTA S 04/01/2021 5RECS 85%R 55%ILE  
 -819M 0.14% -10F 0.07% -16P 96CM\$ 80NM\$ 46FM\$  
 2.4PL 1.2LIV 2.2DPR 1.8CCR 1.7HCR 2.88SCS 123GM\$  
 0.0MFV 0.2DAB -0.3KET 2.7MAS 0.1MET 0.2RPL 5.4OHTI  
 AJCA 04/01/2021 GPTAT 83%R 1.1 CJUI 13.6  
 GJPI 80%R 30

SISTER(S):  
 AHLEM ACE HARMONY 31185 86%  
 3-07 305 3 21330 4.3 909 3.6 766 94DCR 2517C  
 AHLEM LEGAL HARMONY 35460 83%  
 4-01 305 3 24670 4.8 1177 3.8 944 95DCR 3194C

ALL LYNNS LOUIE VALENTINO-ET  
 USA 116279413 GT50K BBR 100 JH1C JNSF 7JE1038  
 CDCB GPTA S 04/01/2021 21405DAUS 2404HRDS 5%RIP  
 99%R 270M -0.09% -7F 23%ILE  
 99%R -0.03% 4P 92CM\$ 97NM\$ 111FM\$ 21GM\$  
 2.6PL 3.4LIV -1.9DPR -2.7CCR -0.1HCR 2.96SCS  
 0.3MFV 0.6DAB 0.4KET 1.3MAS 1.0MET 0.3RPL 9.03HTI  
 AJCA 04/01/2021 9600DAUS  
 GPTAT 99%R 1.0 GJUI 6.5 GJPI 99%R 9

CAIRNBRAE TBONE ESTELLE-ET EX-94 (AUS)  
 JEAUS00000598861 GT  
 TATTOO WCN/4332  
 CDCB GPTA 05/01/2012 ORECS 61%R 98%ILE  
 419M 0.18% 53F 0.08% 30P 447CM\$ 373NM\$ 311FM\$  
 2.8PL 0.6DPR -0.2CCR 0.7HCR 2.95SCS  
 AJCA 05/01/2012 GPTAT 58%R 1.4 GJUI 4.0  
 GJPI 60%R 144

FOREST GLEN AVERY ACTION-ET  
 USA 111023978 GTHD BBR 100 JH1F JNSF 7JE590  
 CDCB GPTA S 04/01/2021 23931DAUS 2799HRDS 4%RIP  
 99%R -901M -0.02% -47F 5%ILE  
 99%R 0.00% -33P -183CM\$ -173NM\$ -152FM\$ -114GM\$  
 1.1PL 3.6LIV 2.0DPR 1.8CCR 2.0HCR 3.00SCS  
 0.1MFV 0.5DAB 0.7KET 3.1MAS -0.2MET -0.2RPL 9.36HTI  
 AJCA 04/01/2021 12221DAUS  
 GPTAT 99%R 0.6 GJUI 4.8 GJPI 99%R -34

AHLEM JACE HARMONY 17660 90%  
 USA 063433957  
 TATTOO /T7660  
 DHIA HERD # 93-24-0224 CONTROL # 17660  
 1-11 295 3 18970 4.9 928 3.6 688 97DCR 2379C  
 3-00 270 3 20530 4.8 993 3.6 733 97DCR 2534C  
 3-11 259 3 22230 4.6 1013 3.6 811 96DCR 2745C  
 305 2X ME AVG 3L 23882M 1131F 863P 2969C  
 PPA 534M 41F 34P / YD -388M 6F 4P  
 CDCB PTA 04/01/2021 3RECS 71%R 39%ILE  
 -503M 0.11% -2F 0.06% -5P 40CM\$ 22NM\$ -16FM\$  
 0.3PL -1.7LIV 1.5DPR 0.9CCR -0.7HCR 2.93SCS 62GM\$  
 -0.1MFV 0.0DAB -0.4KET 3.2MAS 0.5MET 0.4RPL 4.5OHTI  
 AJCA 04/01/2021 PTAT 62%R 0.6 JUI 2.5  
 JPI 60%R 15  
 SIRE: WINDY WILLOW MONTANA JACE {6} GJPI -20 9%ILE

SISTER(S):  
 AHLEM LEXINGTON HARMONY 19816 87%  
 7-05 305 3 24570 5.3 1309 4.0 975 95DCR 3376C  
 AHLEM CARRIER HARMONY 31806 88%  
 5-10 293 2 19510 4.3 841 3.7 726 102DCR 2354C  
 AHLEM TBONE 23 86%  
 5-00 305 2 20620 5.5 1139 4.1 851 97DCR 2948C

NEXT DAM:  
 AHLEM GOLDEN BOY HARMONY 4688 87%  
 4-03 305 3 21550 5.0 1075 3.7 802 97DCR 2774C  
 SIRE: GOLDEN BOY OF FERREIRA GJPI -70 2%ILE

4TH DAM:  
 AHLEM PARAMOUNT HARMONY 998 86%  
 3-00 298 3 21830 4.8 1038 3.7 804 93DCR 2775C



**FAMILY HILL SAMBO FERN, E-95%**  
Great-Grandam of Lot 12



**FLM ONTIME FALLYN-ET, E-90%**  
Sister to the Grandam of Lot 12



**PLEASANT NOOK BERRETTA FELICE, E-95%**  
From the Same Family as Lot 12



**FAMILY HILL AVERY FIRE, E-95%**  
From the Same Family as Lot 12

## LOT 12 FLM JOEL FRISKY USA 174280185

BORN 03/02/2020 TATTOO /F600 P0  
FEMALE EFI 8.0%

FRIGOT, LANCASTER & MAHOVLIC BREEDER & OWNER  
TILLAMOOK, OR

PA -1268M -36F -36P  
-240CM\$ -241NM\$ -244FM\$  
-0.7PL -0.3DPR 0.1CCR 0.5HCR 3.13SCS  
PA TYPE 1.0 JPI 36%R -80  
ST SR DF RA RW RL FA FU  
0.7 0.5 0.1 H1.5 0.7 P0.8 S1.4 2.0  
RH RUW UC UD TP TL RTR RTS  
0.7 0.3 0.4 S2.5 C0.6 S0.9

TOLLENAARS IMPULS LEGAL 233-ET  
USA 061929249 GTHD BBR 100 JH1C JNSC 29JE3506  
CDCB GPTA S 04/01/2021 13636DAUS 1626HRDS 5%RIP  
99%R -124M -0.07% -21F 10%ILE  
99%R 0.01% -2P -39CM\$ -41NM\$ -47FM\$ 3GM\$  
0.5PL 0.4LIV 1.4DPR 2.3CCR 2.4HCR 3.00SCS  
0.2MFV 0.4DAB 0.9KET -0.8MAS 0.9MET 0.2RPL 3.98HTI  
AJCA 04/01/2021 6027DAUS  
GPTAT 99%R 0.1 GJUI 2.3 GJPI 99%R 12

SELLING OPEN

SIRE:  
GUIMO JOEL-ET  
JECAN000106797223 GT50K BBR 100 JH1F JNSC 200JE384  
CDCB GPTA S 04/01/2021 4424DAUS 1129HRDS 7%RIP  
99%R -1640M 0.10% -60F 1%ILE  
99%R 0.09% -43P -376CM\$ -380NM\$ -393FM\$ -312GM\$  
-1.8PL -1.0LIV 0.2DPR 0.2CCR 1.0HCR 3.27SCS  
0.1MFV 0.1DAB 0.6KET 0.2MAS 1.6MET 0.4RPL 3.36HTI  
AJCA 04/01/2021 2559DAUS  
GPTAT 99%R 1.4 GJUI 16.2 GJPI 97%R -114

FERMAR PARAMOUNT JOY 95%  
JECAN000104419880 GT45K BBR 100 JH1C JNSF  
DHIA HERD # 33-87-0722 CONTROL # 31  
2-00 305 2 15807 5.0 785 4.0 639 CAN 2146C  
3-01 305 2 21400 5.2 1116 4.1 873 CAN 3001C  
4-11 305 2 20860 5.1 1065 3.7 778 CAN 2692C  
8-03 305 2 17130 5.1 870 3.5 594 103DCR 2053C  
305 2X ME AVG 4L 21962M 1112F 848P 2894C  
CDCB GPTA S 04/01/2021 ORECS 88%R 3%ILE  
-1586M 0.02% -72F 0.08% -42P -384CM\$ -389NM\$ -403FM\$  
-1.7PL 1.2LIV 2.0DPR 1.4CCR -0.4HCR 3.18SCS -291GM\$  
0.0MFV -0.1DAB -0.1KET 1.4MAS 1.3MET 0.4RPL 2.56HTI  
AJCA 04/01/2021 GPTAT 86%R 1.1 GJUI 7.5  
GJPI 84%R -111

DAM:  
FLM OLIVER FRILL-P  
USA 173934577  
TATTOO /F538  
DHIA HERD # 92-23-0648 CONTROL # 538  
2-02 305 2 13480 5.4 734 3.3 443 93DCR 1529C  
305 2X ME AVG 1L 16053M 869F 534P 1844C

DUTCH HOLLOW OLIVER-P  
USA 067184544 GT50K BBR 100 JH1F JNSF 7JE1219  
CDCB GPTA S 04/01/2021 7800DAUS 1067HRDS 33%RIP  
99%R 316M 0.01% 18F 30%ILE  
99%R -0.04% 3P 118CM\$ 129NM\$ 152FM\$ 72GM\$  
0.6PL 0.2LIV -1.9DPR -2.3CCR -1.5HCR 3.02SCS  
0.1MFV 0.3DAB 0.5KET -2.2MAS 0.1MET 0.1RPL -0.75HTI  
AJCA 04/01/2021 3011DAUS  
GPTAT 99%R 1.5 GJUI 11.7 GJPI 99%R 13

2-02 84%  
ST SR DF RA RW RL FA FU RH RUW UC UD TP TL RTR RTS  
34 27 34 27 28 34 34 36 38 37 20 36 27 17 36 34

FLM VERBATIM FARLEY-ET 91%  
USA 119167160 GT13K BBR 100 JH1F JNSF  
TATTOO /F471  
DHIA HERD # 92-23-0648 CONTROL # 471  
3-02 305 2 14020 5.9 829 3.9 543 95DCR 1879C  
4-05 305 2 16910 5.8 973 3.6 608 94DCR 2102C  
5-05 305 2 16640 5.7 944 3.8 624 94DCR 2159C  
305 2X ME AVG 3L 15890M 918F 595P 2058C  
PPA -4159M -78F -88P / YD -4211M -84F -99P  
CDCB GPTA S 04/01/2021 3RECS 81%R 7%ILE  
-1827M 0.26% -38F 0.08% -51P -264CM\$ -270NM\$ -285FM\$  
0.1PL -0.3LIV 0.4DPR 2.1CCR 1.5HCR 2.97SCS -217GM\$  
-0.2MFV -0.2DAB -0.8KET 1.0MAS 1.0MET 0.3RPL -1.63HTI  
AJCA 04/01/2021 GPTAT 82%R 0.2 GJUI 6.0  
GJPI 76%R -87

PPA -2068M -9F -76P / YD -2204M -9F -87P  
CDCB PTA 04/01/2021 1RECS 49%R 17%ILE  
-896M 0.16% -11F 0.02% -29P -104CM\$ -101NM\$ -94FM\$  
0.4PL 0.0LIV -0.8DPR -0.1CCR 0.0HCR 2.99SCS -102GM\$  
0.0MFV 0.0DAB -0.2KET -0.6MAS 0.6MET 0.2RPL -0.96HTI  
AJCA 04/01/2021 PTAT 44%R 0.6 JUI 6.9  
JPI 46%R -46

SIRE: ARETHUSA VERBATIM RESPONSE-ET GJPI -111 1%ILE

NEXT DAM:  
FAMILY HILL SAMBO FERN 95%  
5-07 305 2 23060 5.3 1213 3.7 848 94DCR 2933C  
ALL AMERICAN 5-YEAR-OLD, 2007 ALL AMERICAN SHOW  
BEST BRED AND OWNED, 2007 ALL AMERICAN JERSEY SHOW  
2ND SR 2-YEAR-OLD, 2004 WESTERN NATIONAL  
3RD SR 3-YEAR-OLD, 2005 WESTERN NATIONAL  
3RD 5-YEAR-OLD, 2007 WESTERN NATIONAL JERSEY SHOW  
1ST AGED COW, 2009 WESTERN NATIONAL JERSEY SHOW  
VOTED FAVORITE DAUGHTER OF LESTER SAMBO IN THE "ART  
OF FINE BREEDING" CONTEST  
SIRE: LESTER SAMBO GJPI -88 2%ILE

SISTER(S):  
FERNS WHISTLER FERNIE 90%  
4-00 305 2 15950 4.6 726 3.6 570 95DCR 1951C  
FLM IATOLA FINEST-ET 90%  
2-04 305 2 13850 5.2 714 3.8 532 93DCR 1841C  
FLM VINDICATION FARYN VG 87 (CAN)  
4-06 305 2 14452 5.9 853 4.2 604 CAN 2093C  
FLM ONTIME FALLYN-ET 90%  
5-10 305 2 17830 5.8 1039 3.8 674 95DCR 2332C  
FLM ACTION FIONA-ET 94%  
4-01 305 2 19900 5.3 1045 3.9 769 92DCR 2661C

4TH DAM:  
GOLDCREST GROVE FELICITY 90%  
5-07 305 2 14000 4.9 683 3.9 552 89DCR 1860C





**FAMILY HILL TEQUILA RUBY, E-91%**  
Sister to the Grandam of Lot 13

**LOT 13 KRAHN GIRLS COLTON ROYAL ANNE USA 174234803**

BORN 12/03/2020 TATTOO /J63 PO  
FEMALE EFI 6.9%

KRAHN, CLANCEY  
ALBANY, OR

BREEDER & OWNER

PA -1627M -24F -36P  
-163CM\$ -179NM\$ -218FM\$  
-0.6PL 1.1DPR 0.6CCR -0.4HCR 3.20SCS  
PA TYPE 1.1 JPI 36%R -60  
ST SR DF RA RW RL FA FU  
1.3 0.0 1.2 H0.6 0.3 P0.3 S0.6 1.3  
RH RUW UC UD TP TL RTR RTS  
0.7 0.1 0.9 S1.7 C0.3 L0.9

FOREST GLEN AVERY ACTION-ET  
USA 111023978 GTHD BBR 100 JH1F JNSF 7JE590  
CDCB GPTA S 04/01/2021 23931DAUS 2799HRDS 4%RIP  
99%R -901M -0.02% -47F 5%ILE  
99%R 0.00% -33P -183CM\$ -173NM\$ -152FM\$ -114GM\$  
1.1PL 3.6LIV 2.0DPR 1.8CCR 2.0HCR 3.00SCS  
0.1MFV 0.5DAB 0.7KET 3.1MAS -0.2MET -0.2RPL 9.36HTI  
AJCA 04/01/2021 12221DAUS  
GPTAT 99%R 0.6 GJUI 4.8 GJPI 99%R -34

SELLING OPEN

FAMILY HILL CONNECTION CHILLI-ET 91%  
USA 114535186 GT3K BBR 100 JH1F JNSF  
TATTOO /F950  
DHIA HERD # 51-09-0284 CONTROL # 950  
2-04 266 2 17560 7.6 1335 4.0 694 89DCR 2403C  
3-04 365 2 27470 6.3 1740 3.8 1038 DHIR 3592C  
305 2X ME AVG 1L 23610M 1760F 934P 3234C  
CDCB GPTA S 04/01/2021 ORECS 91%R 15%ILE  
-1784M 0.32% -23F 0.14% -38P -96CM\$ -122NM\$ -178FM\$  
0.0PL 0.1LIV 1.8DPR 2.5CCR -0.1HCR 2.95SCS -50GM\$  
-0.1MFV -0.1DAB -0.5KET 0.9MAS 0.8MET 0.3RPL -0.05HTI  
AJCA 04/01/2021 GPTAT 86%R 1.1 GJUI 10.2  
GJPI 86%R -32

SIRE:  
CHILLI ACTION COLTON-ET  
USA 066738335 GT50K BBR 100 JH1F JNSF 7JE1088  
CDCB GPTA S 04/01/2021 4012DAUS 1091HRDS 22%RIP  
99%R -1867M 0.31% -30F 5%ILE  
99%R 0.12% -46P -227CM\$ -237NM\$ -265FM\$ -181GM\$  
-1.5PL 0.4LIV 0.5DPR 0.2CCR 0.3HCR 3.24SCS  
0.1MFV 0.0DAB 0.1KET 0.4MAS 0.2MET 0.1RPL 1.95HTI  
AJCA 04/01/2021 2217DAUS  
GPTAT 99%R 1.6 GJUI 15.1 GJPI 97%R -73

HAWARDEN IMPULS PREMIER  
USA 067107510 GT50K BBR 100 JH1C JNSF 29JE3756  
CDCB GPTA S 04/01/2021 7488DAUS 1228HRDS 5%RIP  
99%R -1059M 0.24% -3F 19%ILE  
99%R 0.13% -12P 109CM\$ 79NM\$ 11FM\$ 121GM\$  
2.3PL 3.2LIV 3.2DPR 1.4CCR -0.6HCR 3.07SCS  
0.1MFV 0.1DAB 0.7KET 1.2MAS 1.1MET 0.4RPL 5.05HTI  
AJCA 04/01/2021 4235DAUS  
GPTAT 99%R 0.4 GJUI -0.2 GJPI 99%R 17

DAM:  
KRAHN GIRLS PREMIER REVIVE  
USA 119736779  
TATTOO /J14  
DHIA HERD # 92-18-0138 CONTROL # 2

ROYALTY RIDGE TEQUILA REJOICE 88%  
USA 118847326  
TATTOO /F453  
DHIA HERD # 92-18-0138 CONTROL # 453  
4-05 305 2 12220 5.1 622 4.1 506 100DCR 1700C  
305 2X ME AVG 2L 12810M 654F 499P 1697C  
PPA -3089M -33F -63P / YD -3627M -46F -77P  
CDCB PTA 04/01/2021 2RECS 57%R 6%ILE  
-1868M 0.30% -32F 0.14% -42P -270CM\$ -287NM\$ -331FM\$  
-1.0PL -2.0LIV 0.4DPR 0.6CCR -1.5HCR 3.20SCS -235GM\$  
-0.1MFV -0.4DAB -0.4KET -0.9MAS 0.6MET 0.4RPL -4.43HTI  
AJCA 04/01/2021 PTAT 43%R 0.5 JUI 6.6  
JPI 50%R-102  
SIRE: TOWER VUE PRIME TEQUILA-ET GJPI -207 0%ILE

3-00 305 2 15220 4.7 713 3.7 556 100DCR 1911C  
305 2X ME AVG 1L 16867M 782F 612P 2099C  
2-00 83% 2-07 86% 3-03 90% 4-09 91%  
ST SR DF RA RW RL FA FU RH RUW UC UD TP TL RTR RTS  
32 24 42 22 45 25 29 39 43 40 25 35 26 20 26 33

PPA -2288M -23F -45P / YD -2524M -30F -47P  
CDCB PTA 04/01/2021 3RECS 53%R 15%ILE  
-1386M 0.25% -17F 0.12% -26P -99CM\$ -120NM\$ -171FM\$  
0.3PL 0.6LIV 1.7DPR 1.0CCR -1.1HCR 3.15SCS -74GM\$  
0.0MFV -0.2DAB 0.2KET 0.1MAS 0.8MET 0.4RPL 0.04HTI  
AJCA 04/01/2021 PTAT 41%R 0.5 JUI 0.9  
JPI 46%R -47  
3RD SUMMER YEARLING, 2017 WESTERN NATIONAL JR SHOW  
3RD SUMMER YEARLING, 2017 WESTERN NATIONAL

SISTER(S):  
KRAHN GIRLS COLTON RAVEN 86%  
2-05 305 2 18800 5.7 1063 3.5 664 93DCR 2295C

SISTER(S):  
FAMILY HILL EXCITE RAVEN 88%  
5-00 305 2 15670 5.6 875 4.0 623 97DCR 2157C  
FAMILY HILL TEQUILA RUBY 91%  
1ST JR 3-YEAR-OLD, 2013 WESTERN NATIONAL  
GRAND CHAMPION, 2013 WA STATE JERSEY SHOW  
INTERMEDIATE CHAMPION, 2013 WA STATE JERSEY SHOW  
1ST JR 3-YEAR-OLD, 2013 WASHINGTON STATE JERSEY SHOW  
2ND JR 2-YEAR-OLD, 2012 WORLD DAIRY EXPO  
RES INTERMEDIATE CHAMPION, 2012 WA STATE FAIR  
1ST JR 2-YEAR-OLD, 2012 WA STATE FAIR

NEXT DAM:  
FAMILY HILL JADE RACHEL 92%  
9-03 305 2 19460 5.0 964 3.7 713 96DCR 2466C  
SIRE: GIPRAT BELLES JADE-ET JPI -55 6%ILE

4TH DAM:  
FAMILY HILL CENTURION ROULETTE 92%  
4-02 305 2 25070 3.9 984 3.5 874 90DCR 2786C

## LOT 14 LADY LANE STEVE ROXIE JE840003214931925

BORN 09/03/2020 P1  
FEMALE EFI 7.8% AMERICAN ID 1000/1000

HANSEN GARRY J & GOURLEY PATRI BREEDER & OWNER  
CANBY, OR

PA -655M 25F -7P  
128CM\$ 111NM\$ 71FM\$  
2.0PL -1.2DPR -0.7CCR 0.9HCR 3.16SCS  
PA TYPE 0.9 JPI 43%R 14  
ST SR DF RA RW RL FA FU  
1.1 -0.4 0.9 L0.5 -0.1 S0.7 L0.4 0.5  
RH RUW UC UD TP TL RTR RTS  
0.8 0.5 0.8 S1.0 C0.7 L0.5

SELLING OPEN

SIRE:

CDF IRWIN STEVE  
JE840003006436334 GT80K BBR 100 JH1C JNSF 11JE1259  
CDCB GPTA S 04/01/2021 2041DAUS 104HRDS 9%RIP  
99%R 400M 0.34% 94F 97%ILE  
99%R 0.10% 36P 588CM\$ 550NM\$ 468FM\$ 405GM\$  
3.6PL 0.4LIV -3.2DPR -2.4CCR 1.1HCR 3.07SCS  
0.1MFV -0.2DAB -0.2KET 0.3MAS 0.4MET 0.2RPL 0.63HTI  
AJCA 04/01/2021 1087DAUS  
GPTAT 99%R 0.9 GJUI 4.2 GJPI 97%R 124

DAM:

LADY LANE COLTON ROXANNE-ET  
JE840003140371689 GT9K BBR 100 JH1F JNSF A1A2  
DHIA HERD # 92-20-0400 CONTROL # 801  
2-02 305 2 9190 5.0 455 3.7 338 55DCR 1169C  
305 2X ME AVG 1L 11184M 548F 415P 1435C

2-08 82% 3-03 88%  
ST SR DF RA RW RL FA FU RH RUW UC UD TP TL RTR RTS  
34 34 37 25 42 27 26 30 47 38 32 28 35 40 27 26

PPA -2939M -193F -100P / YD -2343M -221F -88P  
CDCB GPTA S 04/01/2021 1RECS 78%R 5%ILE  
-1709M 0.19% -45F 0.06% -50P -332CM\$ -329NM\$ -326FM\$  
0.3PL -0.5LIV 0.8DPR 1.0CCR 0.7HCR 3.24SCS -271GM\$  
0.0MFV -0.1DAB -0.2KET 0.6MAS 0.5MET 0.2RPL 0.64HTI  
AJCA 04/01/2021 GPTAT 80%R 0.9 GJUI 7.2  
GJPI 73%R -96

SISTER(S):

ELLIOTTS FABIO ROMANTIC 80%  
3-01 305 3 19190 4.5 864 3.7 715 101DCR 2375C  
LADY LANE COLTON ROSALITA-ET 83%  
2-00 305 2 10140 4.3 431 3.5 353 80DCR 1178C  
LADY LANE PREMIER ROMONA-ET 85%  
2-00 305 2 11110 4.5 495 3.4 381 80DCR 1316C

NEXT DAM:

ELLIOTTS VERTIGO ROXANNE-ET  
2-00 299 2 12140 4.9 591 3.6 438 87DCR 1514C  
SIRE: ARETHUSA FUROR VERTIGO-ET GJPI -108 1%ILE

4TH DAM:

TIARO DELUXE RONDA-ET 94%  
5-09 305 2 19900 5.6 1124 3.9 767 96DCR 2654C  
RESERVE JUNIOR CHAMPION, 2004 CENTRAL NATIONAL SHOW  
HON. MENTION JUNIOR CHAMPION, 2004 NY SPRING SHOW  
2ND AGED COW, 2010 NEW YORK SPRING CAROUSEL  
3RD SR 2-YEAR-OLD, 2006 NY SPRING SHOW  
4TH 4-YEAR-OLD, 2008 CENTRAL NATIONAL JERSEY SHOW

ALL LYNNS VALENTINO IRWIN-ET  
USA 117423084 GT50K BBR 100 JH1C JNSF 7JE1163  
CDCB GPTA S 04/01/2021 4344DAUS 853HRDS 4%RIP  
99%R -62M -0.01% -5F 16%ILE  
99%R -0.01% -4P 51CM\$ 53NM\$ 58FM\$ -22GM\$  
2.8PL 0.9LIV -2.5DPR -2.4CCR 1.3HCR 2.93SCS  
0.2MFV -0.1DAB -0.1KET 1.6MAS 0.2MET 0.5RPL 4.59HTI  
AJCA 04/01/2021 2530DAUS  
GPTAT 99%R 1.0 GJUI 12.0 GJPI 99%R 8

CDF DOMINICAN IMPULS R626-ET 86%  
JE840003002447518 GT BBR 100 JH1F JNSF  
TATTOO /R626

DHIA HERD # 93-24-0331 CONTROL # 626  
3-03 285 3 19540 5.1 989 3.8 748 92DCR 2588C  
4-03 305 3 23360 5.1 1193 3.9 901 94DCR 3118C  
5-06 270 3 20770 5.2 1077 3.8 793 92DCR 2744C  
6-05 198 3 13930 4.9 682 3.9 542 84DCR 1844C  
305 2X ME AVG 5L 19540M 1016F 758P 2624C  
PPA -120M 87F 35P / YD 373M 113F 54P  
CDCB GPTA S 04/01/2021 5RECS 88%R 98%ILE  
504M 0.16% 59F 0.06% 31P 358CM\$ 334NM\$ 282FM\$  
0.7PL -0.2LIV -0.4DPR 0.0CCR 1.4HCR 3.11SCS 291GM\$  
0.1MFV 0.1DAB 0.2KET -1.6MAS 0.8MET 0.0RPL -0.81HTI  
AJCA 04/01/2021 GPTAT 85%R -0.1 GJUI -3.7  
GJPI 84%R 82

CHILLI ACTION COLTON-ET  
USA 066738335 GT50K BBR 100 JH1F JNSF 7JE1088  
CDCB GPTA S 04/01/2021 4012DAUS 1091HRDS 22%RIP  
99%R -1867M 0.31% -30F 5%ILE  
99%R 0.12% -46P -227CM\$ -237NM\$ -265FM\$ -181GM\$  
-1.5PL 0.4LIV 0.5DPR 0.2CCR 0.3HCR 3.24SCS  
0.1MFV 0.0DAB 0.1KET 0.4MAS 0.2MET 0.1RPL 1.95HTI  
AJCA 04/01/2021 2217DAUS  
GPTAT 99%R 1.6 GJUI 15.1 GJPI 97%R -73

ELLIOTTS TEQUILA ROMANCE 95%  
USA 117691191 GT45K BBR 100 JH1F JNSF A1A2  
TATTOO E267/E267  
DHIA HERD # 92-20-0400 CONTROL # 267  
2-02 218 2 8040 5.6 451 4.0 325 91DCR 1125C  
4-08 305 2 17830 6.3 1122 3.5 628 84DCR 2171C  
6-06 305 2 21120 5.1 1075 3.8 810 91DCR 2803C  
7-08 305 2 16570 4.9 808 3.3 552 84DCR 1906C  
305 2X ME AVG 5L 16662M 927F 615P 2126C  
PPA -2459M -46F -48P / YD -2805M -80F -71P  
CDCB GPTA S 04/01/2021 4RECS 84%R 1%ILE  
-2020M 0.21% -57F 0.07% -60P -504CM\$ -500NM\$ -495FM\$  
-1.4PL -2.0LIV -0.7DPR 0.5CCR 0.0HCR 3.23SCS -451GM\$  
-0.1MFV -0.4DAB -0.7KET -0.5MAS 0.8MET 0.4RPL -4.04HTI  
AJCA 04/01/2021 GPTAT 81%R 0.5 GJUI 5.0  
GJPI 78%R-164

3RD AGED COW, 2019 WESTERN NATIONAL  
2ND AGED COW, 2018 WESTERN NATIONAL  
RESERVE SENIOR CHAMPION, 2017 WASHINGTON STATE FAIR  
1ST AGED COW, 2017 WASHINGTON STATE FAIR  
3RD AGED COW, 2017 WESTERN NATIONAL SHOW  
5TH 5-YEAR-OLD, 2016 ALL AMERICAN JERSEY SHOW  
GRAND CHAMPION, 2016 WESTERN NATIONAL  
1ST 5-YEAR-OLD, 2016 WESTERN NATIONAL  
GRAND CHAMPION, 2015 WASHINGTON STATE FAIR  
1ST 4-YEAR-OLD, 2015 WASHINGTON STATE FAIR  
3RD 4-YEAR-OLD, 2015 WESTERN NATIONAL  
1ST 4-YEAR-OLD, 2015 NY SPRING SHOW  
SIRE: TOWER VUE PRIME TEQUILA-ET GJPI -207 0%ILE

SISTER(S):

ELLIOTTS TEQUILA REESE 95%  
6-09 305 2 26500 6.2 1651 3.9 1023 97DCR 3541C  
7TH 5-YEAR-OLD, 2015 WORLD DAIRY EXPO JERSEY SHOW  
NOM. ALL-AMERICAN & ALL-CANADIAN 4-YEAR-OLD, 2014  
4TH 4-YEAR-OLD, 2014 ROYAL WINTER FAIR  
3RD 4-YEAR-OLD, 2014 INTERNATIONAL JERSEY SHOW  
SENIOR & GRAND CHAMPION, 2014 EASTERN STATES EXPO  
1ST 4-YEAR-OLD, 2014 EASTERN STATES EXPOSITION  
3RD 4-YEAR-OLD, 2014 NY SPRING SHOW  
NOMINATED ALL-CANADIAN JR 3-YEAR-OLD, 2013  
4TH JR 3-YEAR-OLD, 2013 ROYAL WINTER FAIR



**ELLIOTTS TEQUILA ROMANCE, E-95%**  
Grandam of Lot 14



**TIARO DELUXE RONDA-ET, E-94%**  
Fourth Dam of Lot 14



**ELLIOTTS TEQUILA REESE, E-95%**  
Sister to the Grandam



**WAYMAR PATRICK NADINE, SUP-EX 97-6E (CAN)**  
Fourth Dam of Lot 15

**LOT 15 CLAQUATO MATT LUCKY JE840003214929028**

BORN 06/01/2020 PO  
FEMALE EFI 8.1% AMERICAN ID 5758/5758

PA -540M -10F -12P  
-87CM\$ -91NM\$ -99FM\$  
0.8PL 1.6DPR 1.5CCR 1.4HCR 3.00SCS  
PA TYPE 0.3 JPI 34%R -23  
ST SR DF RA RW RL FA FU  
0.3 -0.6 -0.1 H1.4 0.1 P0.3 S0.6 1.3  
RH RUW UC UD TP TL RTR RTS  
-0.2 0.0 -0.1 S1.6 C1.3 L0.0

SELLING OPEN

SIRE:  
WILSONVIEW IF MATT-ET  
USA 118367941 GT80K BBR 100 JH1F JNSF 7JE1344  
CDCB GPTA S 04/01/2021 3862DAUS 478HRDS 15%RIP  
99%R -8M 0.04% 9F 41%ILE  
99%R 0.03% 6P 174CM\$ 163NM\$ 139FM\$ 162GM\$  
2.1PL 1.1LIV 0.8DPR 0.4CCR 3.7HCR 2.96SCS  
0.0MFV -0.3DAB -0.5KET 2.4MAS 1.1MET 0.3RPL 2.76HTI  
AJCA 04/01/2021 1126DAUS  
GPTAT 98%R 0.7 GJUI 7.5 GJPI 98%R 52

DAM:  
CLAQUATO IATOLA LUCKY FOR ME  
JE840003130938563  
DHIA HERD # 91-42-0083 CONTROL #

2-06 87% 3-09 88%  
ST SR DF RA RW RL FA FU RH RUW UC UD TP TL RTR RTS  
36 31 40 12 37 14 37 34 43 41 34 24 29 25 32 28

PA -1073M -30F -30P  
-349CM\$ -345NM\$ -337FM\$  
-0.6PL 2.3DPR 2.7CCR -1.0HCR 3.05SCS  
PA TYPE -0.1 JPI 38%R -99

SISTER(S):  
CLAQUATO COLTON LOLLIPOP 88%  
3-01 281 2 13230 4.9 647 3.5 462 89DCR 1596C  
CLAQUATO PREM LICKITY SPLIT 83%  
1-11 305 2 14740 4.6 673 3.6 529 91DCR 1809C

NEXT DAM:  
SUNSET CANYON DUNCAN NADINE XI-ET 90%  
8-04 305 2 13910 4.8 671 3.7 511 91DCR 1767C  
SIRE: HIGHLAND MAGIC DUNCAN GJPI -109 0%ILE

4TH DAM:  
WAYMAR PATRICK NADINE SUP-EX 97-6E (CAN)  
10-11 365 2 28476 4.8 1375 3.5 1009 DHIR 3496C  
RES SUPREME CHAMPION, 1998 & 2000 WORLD DAIRY EXPO  
SENIOR & GRAND CHAMPION, 1997, 1998 & 2000 CENTRAL NATIONAL  
RESERVE GRAND CHAMPION, 2004 WESTERN NATIONAL  
RES SENIOR & GRAND CHAMPION, 2000 ROYAL WINTER FAIR  
ALL CANADIAN MATURE COW, 1997, 1998, & 2000  
LIFETIME PRODUCTION AWARD WINNER, 2004 WESTERN NATIONAL  
1ST AGED COW, 2004 WESTERN NATIONAL JERSEY SHOW  
1ST AGED COW, 1997, 1998 & 2000 CENTRAL NATIONAL  
ALL CANADIAN 5-YEAR-OLD, 1996

CLAQUATO FARMS INC BREEDER & OWNER  
CHEHALIS, WA  
360-740-5994

ALL LYNNS VALENTINO IRWIN-ET  
USA 117423084 GT50K BBR 100 JH1C JNSF 7JE1163  
CDCB GPTA S 04/01/2021 4344DAUS 853HRDS 4%RIP  
99%R -62M -0.01% -5F 16%ILE  
99%R -0.01% -4P 51CM\$ 53NM\$ 58FM\$ -22GM\$  
2.8PL 0.9LIV -2.5DPR -2.4CCR 1.3HCR 2.93SCS  
0.2MFV -0.1DAB -0.1KET 1.6MAS 0.2MET 0.5RPL 4.59HTI  
AJCA 04/01/2021 2530DAUS  
GPTAT 99%R 1.0 GJUI 12.0 GJPI 99%R 8

WILSONVIEW TBONE MILESTONE-ET 86%  
USA 116826213 GT3K BBR 100 JH1F JNSF  
TATTOO /D1588  
DHIA HERD # 92-23-0233 CONTROL # 1588  
3-06 305 2 20290 4.4 896 3.7 747 102DCR 2470C  
5-00 305 2 20670 4.6 949 3.8 777 102DCR 2597C  
6-00 305 2 20360 4.3 869 3.7 758 101DCR 2443C  
7-02 305 2 20800 4.4 920 3.7 766 100DCR 2535C  
305 2X ME AVG 5L 20911M 951F 779P 2583C  
PPA 1085M 64F 90P / YD 267M 46F 55P  
CDCB GPTA S 04/01/2021 5RECS 92%R 54%ILE  
-25M 0.07% 14F 0.07% 15P 100CM\$ 79NM\$ 30FM\$  
-0.7PL 0.3LIV 0.8DPR 0.8CCR 0.3HCR 3.21SCS 92GM\$  
-0.2MFV -0.1DAB 0.0KET -0.7MAS 0.6MET 0.0RPL -3.47HTI  
AJCA 04/01/2021 GPTAT 88%R -0.1 GJUI -1.9  
GJPI 88%R 26

SC GOLD DUST PARAMOUNT IATOLA-ET  
USA 112118277 GTHD BBR 100 JH1F JNSF 29JE3301  
CDCB GPTA S 04/01/2021 18713DAUS 2644HRDS 6%RIP  
99%R -848M 0.11% -18F 6%ILE  
99%R 0.05% -21P -126CM\$ -134NM\$ -150FM\$ -77GM\$  
-0.9PL -2.3LIV 1.1DPR 0.9CCR -0.6HCR 2.97SCS  
-0.2MFV -0.6DAB -0.2KET 1.6MAS -0.1MET 0.1RPL -2.16HTI  
AJCA 04/01/2021 9722DAUS  
GPTAT 99%R 0.5 GJUI 1.9 GJPI 99%R -39

DJC MINISTER FAVORITE-ET 85%  
USA 066369858  
DHIA HERD # 91-42-0083 CONTROL # 4216  
2-04 284 2 8570 4.7 403 3.6 311 97DCR 1075C  
3-03 292 2 10850 5.1 548 3.6 388 94DCR 1341C  
4-03 272 2 11160 4.5 497 3.6 406 88DCR 1358C  
5-01 279 2 11740 5.0 588 3.3 393 91DCR 1357C  
6-00 284 2 12220 4.6 565 3.5 429 89DCR 1482C  
7-00 305 2 16760 4.5 754 3.3 559 91DCR 1930C  
7-11 305 2 14930 4.6 694 3.6 534 93DCR 1846C  
305 2X ME AVG 7L 13224M 623F 463P 1591C  
PPA -5923M -256F -207P / YD -4674M -197F -160P  
CDCB PTA 04/01/2021 5RECS 62%R 0%ILE  
-2137M 0.09% -87F 0.03% -72P -571CM\$ -555NM\$ -523FM\$  
-0.3PL 1.9LIV 3.5DPR 4.4CCR -1.3HCR 3.12SCS -421GM\$  
-0.1MFV -0.4DAB -0.6KET -0.1MAS 0.5MET 0.4RPL -3.32HTI  
AJCA 04/01/2021 PTAT 52%R -1.0 JUI -2.3  
JPI 53%R-158  
SIRE: SELECT-SCOTT MINISTER-ET GJPI -139 0%ILE

SISTER(S):  
DJC SABER NATALIE-ET 83%  
3-00 281 2 15590 4.6 723 3.5 539 97DCR 1862C  
DJC SABER NICE-ET 85%  
6-00 305 2 20410 4.0 817 3.3 667 92DCR 2228C  
CLAQUATO PREMIER NUTTERBUTTER 92%  
2-11 305 2 14950 6.5 976 4.2 632 92DCR 2190C



**SUNSET CANYON DC NADINE-ET, E-93%**  
From the Same Family as Lot 15



**KJF RENAISSANCE LACY {6}, E-96%**  
4X Champion of All American Junior Show  
Fifth Dam of Lot 16

**LOT 16 KCJF VEGAS LIGHT-SHOW JE840003208827806**



**KJF LACYS CENTURION LIRA-ET, E-94%**  
Fourth Dam of Lot 16

BORN 04/15/2020 PO  
FEMALE EFI 5.9% AMERICAN ID 1302/1302

CORE JEFF & ALTA MAE  
SALVISA, KY  
859-265-1187

BREEDER & OWNER

PA -1613M -36F -44P  
-218CM\$ -225NM\$ -243FM\$  
0.1PL 1.8DPR 1.8CCR -0.5HCR 3.00SCS  
PA TYPE 0.6 JPI 30%R -72  
ST SR DF RA RW RL FA FU  
0.7 0.4 0.1 H2.1 1.0 P0.4 S1.2 2.0  
RH RUW UC UD TP TL RTR RTS  
0.5 0.2 0.1 S1.7 C0.4 L0.4

SHF CENTURION SULTAN  
USA 110404026 GTHD BBR 100 JH1C JNSF 200JE303  
CDCB GPTA S 04/01/2021 13484DAUS 2638HRDS 4%RIP  
99%R -789M 0.12% -13F 6%ILE  
99%R 0.03% -23P -157CM\$ -157NM\$ -159FM\$ -156GM\$  
-0.4PL -1.5LIV -0.9DPR -0.1CCR -1.8HCR 3.03SCS  
-0.1MFV -0.4DAB -0.9KET 2.5MAS 0.1MET -0.1RPL 0.39HTI  
AJCA 04/01/2021 8453DAUS  
GPTAT 99%R 0.4 GJUI 4.7 GJPI 99%R -52

TJ CLASSIC MINISTER VENUS-ET 95%

USA 117243875 GT13K BBR 100 JH1F JNSF A1A2  
TATTOO M15/M15  
DHIA HERD # 33-87-0722 CONTROL # 4  
3-05 280 2 13050 5.1 671 3.9 506 98DCR 1751C  
4-05 269 2 13980 5.7 794 3.9 542 101DCR 1876C  
5-04 305 2 16090 6.3 1006 3.5 567 103DCR 1960C  
8-00 305 3 14990 4.8 727 3.5 528 104DCR 1825C  
305 2X ME AVG 4L 15235M 845F 557P 1926C  
CDCB GPTA S 04/01/2021 0RECS 85%R 2%ILE  
-2007M 0.10% -77F 0.07% -61P -421CM\$ -418NM\$ -413FM\$  
1.1PL 1.7LIV 1.9DPR 2.0CCR -0.9HCR 3.07SCS -338GM\$  
-0.1MFV -0.5DAB -0.7KET -1.2MAS 0.5MET 0.4RPL -5.82HTI  
AJCA 04/01/2021 GPTAT 83%R 0.8 GJUI 11.4  
GJPI 79%R-138

SELLING OPEN

SIRE:  
RIVER VALLEY VENUS VEGAS-ET  
JE840003126479150 GT13K BBR 100 JH1F JNSF  
CDCB GPTA S 04/01/2021 0%RIP  
78%R -1436M 0.16% -37F 5%ILE  
78%R 0.04% -44P -227CM\$ -224NM\$ -220FM\$ -173GM\$  
1.1PL 0.1LIV 1.3DPR 1.8CCR -1.1HCR 3.03SCS  
0.0MFV -0.5DAB -0.7KET -0.2MAS 0.3MET 0.2RPL -3.27HTI  
AJCA 04/01/2021 ODAUS  
GPTAT 78%R 0.7 GJUI 11.0 GJPI 74%R -81

DAM:  
KCJF CONNECTION LAKEN  
JE840003132256585  
DHIA HERD # 61-60-0034 CONTROL # 1075

2-05 229 2 9920 5.9 582 4.0 394 89DCR 1364C  
4-01 296 2 15790 5.4 853 3.9 612 93DCR 2118C  
305 2X ME AVG 2L 15428M 862F 611P 2115C

2-09 87% 4-06 87%  
ST SR DF RA RW RL FA FU RH RUW UC UD TP TL RTR RTS  
34 36 34 26 37 34 33 38 38 36 23 31 33 26 37 32

PPA -3942M -80F -94P / YD -3907M -83F -95P  
CDCB PTA 04/01/2021 2RECS 54%R 8%ILE  
-1789M 0.26% -35F 0.12% -43P -208CM\$ -226NM\$ -265FM\$  
-1.0PL 0.9LIV 2.3DPR 1.7CCR 0.1HCR 2.97SCS -140GM\$  
-0.1MFV -0.2DAB -0.4KET 1.8MAS 0.3MET 0.4RPL 1.08HTI  
AJCA 04/01/2021 PTAT 48%R 0.5 JUI 5.0  
JPI 46%R -63

GIPRAT BELLES CONNECTION-ET  
JECAN000010203359 70JE9957  
CDCB PTA 04/01/2021 1192DAUS 460HRDS 3%RIP  
98%R -1811M 0.30% -30F 5%ILE  
98%R 0.09% -48P -193CM\$ -205NM\$ -232FM\$ -108GM\$  
-0.5PL -0.2LIV 2.7DPR 1.9CCR 1.2HCR 2.87SCS  
-0.2MFV -0.3DAB -0.8KET 2.8MAS 0.1MET 0.4RPL  
0.80HTI  
AJCA 04/01/2021 795DAUS  
GPTAT 96%R 0.8 JUI 3.9 JPI 95%R -55

KCJF N EDGEBROOKS PREMIER LEXI 91%  
USA 119126563  
TATTOO C988/C988  
DHIA HERD # 61-60-0034 CONTROL # 988  
1-11 288 2 13730 5.6 773 4.1 557 92DCR 1929C  
3-00 238 2 14660 5.2 761 4.0 584 92DCR 2022C  
3-11 252 2 16210 5.4 883 4.1 664 95DCR 2300C  
4-09 305 2 18600 6.2 1152 4.3 796 94DCR 2758C  
6-00 305 2 18250 5.9 1081 4.1 757 96DCR 2622C  
305 2X ME AVG 5L 18474M 1046F 760P 2632C  
PPA -4173M -63F -82P / YD -3472M -65F -67P  
CDCB PTA 04/01/2021 5RECS 57%R 11%ILE  
-1663M 0.23% -36F 0.14% -34P -151CM\$ -176NM\$ -232FM\$  
0.4PL 1.9LIV 3.3DPR 2.6CCR 0.2HCR 3.01SCS -87GM\$  
0.0MFV 0.0DAB 0.1KET 0.8MAS 0.5MET 0.3RPL 1.88HTI  
AJCA 04/01/2021 PTAT 47%R 0.1 JUI -0.3  
JPI 48%R -43  
SIRE: HAWARDEN IMPULS PREMIER GJPI 17 19%ILE

NEXT DAM:  
EDGEBROOK LIRAS GRAND LADY 89%  
1-11 305 2 17490 4.4 775 3.6 638 93DCR 2125C  
SIRE: BUTTERFIELD GRAND JPI -176 0%ILE

4TH DAM:  
KJF LACYS CENTURION LIRA-ET 94%  
3-03 302 2 21150 4.6 981 3.6 753 100DCR 2603C  
RES SENIOR & RES GRAND CHAMPION, 2009 IOWA STATE FAIR  
2ND 4-YEAR-OLD, 2009 IOWA STATE FAIR



**SUNSET CANYON FINALIST ANTHEM-ET, E-94%**  
Fourth Dam of Lot 17

**LOT 17 HER-MAN VIDEO ANTHEM JE840003213138727**

BORN 09/02/2020 TATTOO A695/A695 PO  
FEMALE EFI 8.3%

LUTZ, HERBY, AMANDA &/OR HOBBS BREEDER & OWNER  
CHESTER, SC

PA -846M -20F -22P  
-103CM\$ -106NM\$ -116FM\$  
0.0PL 0.1DPR -0.1CCR 0.1HCR 3.09SCS  
PA TYPE 0.8 JPI 29%R -41  
ST SR DF RA RW RL FA FU  
0.1 0.3 0.8 H1.2 0.9 P0.6 S0.7 2.3  
RH RUW UC UD TP TL RTR RTS  
1.1 0.8 0.6 S1.7 C1.2 S0.2

ISAU BUSHLEA PN VIRAL-ET  
JEAUS00000705410 GT99K BBR 100 JH1F JNSF 200JE8187  
CDCB GPTA S 04/01/2021 251DAUS 134HRDS 65%RIP  
92%R -844M 0.27% 14F 31%ILE  
91%R 0.12% -7P 156CM\$ 131NM\$ 73FM\$ 184GM\$  
0.6PL 0.2LIV 2.4DPR 1.7CCR 0.3HCR 3.20SCS  
-0.1MFV -0.2DAB 0.3KET 0.1MAS 0.7MET 0.1RPL -1.06HTI  
AJCA 04/01/2021 179DAUS  
GPTAT 89%R 1.0 GJUI 8.6 GJPI 86%R 29

SELLING OPEN

SIRE:  
ST-LO VIDEO-ET  
JECAN000110644826 GT99K BBR 100 JH1F JNSF 777JE1167  
CDCB GPTA S 04/01/2021 0%RIP  
77%R -606M 0.21% 14F 15%ILE  
77%R 0.10% -2P 72CM\$ 51NM\$ 1FM\$ 29GM\$  
-0.2PL -2.5LIV -1.4DPR -1.7CCR -0.8HCR 3.24SCS  
-0.2MFV -0.2DAB 0.2KET 0.2MAS 0.5MET 0.1RPL -2.08HTI  
AJCA 04/01/2021 ODAUS  
GPTAT 79%R 1.2 GJUI 12.7 GJPI 73%R -13

ST-LO TOPEKA DARLIA EX 92 (CAN)  
JECAN000108145003  
2-01 305 2 14837 5.4 807 3.8 560 CAN 1938C  
3-06 305 2 19177 5.6 1072 3.6 684 CAN 2365C  
4-10 305 2 8310 5.7 471 3.9 328 CAN 1136C  
CDCB PTA 04/01/2021 ORECS 58%R 24%ILE  
-517M 0.21% 19F 0.03% -12P -40CM\$ -45NM\$ -58FM\$  
-1.3PL -3.6LIV -2.2DPR -2.1CCR -1.5HCR 3.00SCS -77GM\$  
-0.1MFV -0.3DAB 0.2KET 0.9MAS 0.4MET 0.2RPL -0.28HTI  
AJCA 04/01/2021 PTAT 31%R 0.4 JUI 3.1  
JPI 51%R -29

DAM:  
HER-MAN DAZ ANTHEM  
JE840003129809380  
TATTOO A386/A386  
DHIA HERD # 56-12-0001 CONTROL # 386  
1-11 305 2 12930 4.5 577 3.3 433 104DCR 1495C  
3-00 290 2 14590 5.0 723 3.4 495 104DCR 1710C  
305 2X ME AVG 2L 17661M 804F 586P 2025C

HER-MAN METALICA 193-ET  
JE840003124766096 GT13K BBR 100 JH1F JNSF  
CDCB GPTA S 04/01/2021 0%RIP  
81%R -579M -0.06% -40F 5%ILE  
82%R 0.01% -20P -163CM\$ -164NM\$ -163FM\$ -133GM\$  
0.2PL 1.0LIV 0.7DPR 0.3CCR 0.6HCR 2.73SCS  
0.0MFV 0.1DAB 0.1KET 0.9MAS 0.9MET 0.0RPL 2.46HTI  
AJCA 04/01/2021 8DAUS  
GPTAT 81%R 0.4 GJUI 3.0 GJPI 77%R -40

2-03 83% 3-05 87% 4-00 90%  
ST SR DF RA RW RL FA FU RH RUW UC UD TP TL RTR RTS  
38 31 43 20 39 23 37 41 46 40 36 29 35 34 24 38

HER-MAN ACTION ANTHEM 91%  
USA 119513895 GT29K BBR 100 JH1F JNSF  
TATTOO A400/A400  
DHIA HERD # 56-12-0001 CONTROL # 4  
2-00 290 2 16350 4.5 740 3.2 528 103DCR 1822C  
3-00 246 2 13100 4.4 570 3.4 443 101DCR 1524C  
4-03 305 2 22040 4.2 935 3.2 701 104DCR 2419C  
5-04 305 2 22220 4.4 987 3.3 733 104DCR 2531C  
305 2X ME AVG 4L 20890M 903F 680P 2344C  
PPA -1461M -105F -69P / YD -2069M -120F -86P  
CDCB GPTA S 04/01/2021 4RECS 82%R 7%ILE  
-1033M 0.00% -50F 0.00% -38P -263CM\$ -248NM\$ -220FM\$  
0.2PL 1.6LIV 2.4DPR 2.8CCR 1.1HCR 3.13SCS -162GM\$  
-0.1MFV -0.1DAB -0.1KET 2.0MAS 0.1MET 0.1RPL 2.00HTI  
AJCA 04/01/2021 GPTAT 82%R 0.6 GJUI 7.0  
GJPI 78%R -66  
SIRE: FOREST GLEN AVERY ACTION-ET GJPI -34 5%ILE

PPA -3503M -166F -130P / YD -2630M -128F -100P  
CDCB PTA 04/01/2021 3RECS 51%R 7%ILE  
-1085M -0.01% -54F -0.01% -42P -277CM\$ -263NM\$ -232FM\$  
0.2PL 1.3LIV 1.6DPR 1.5CCR 0.9HCR 2.93SCS -194GM\$  
0.0MFV 0.0DAB 0.0KET 1.4MAS 0.5MET 0.0RPL 2.61HTI  
AJCA 04/01/2021 PTAT 41%R 0.4 JUI 11.4  
JPI 44%R -68

SISTER(S):  
HER-MAN CALYPSO ANTHEM 86%  
1-11 279 2 15710 4.2 654 3.3 512 103DCR 1753C

NEXT DAM:  
SUNSET CANYON HG ANTHEM-ET 90%  
3-01 287 2 23240 5.1 1187 3.5 813 104DCR 2810C  
2ND 3-YEAR-OLD, 2016 CLEMSON SPRING SHOW  
SIRE: SV JADE HIRED GUN-ET GJPI -93 1%ILE

4TH DAM:  
SUNSET CANYON FINALIST ANTHEM-ET 94%  
4-05 305 2 20810 4.6 957 3.6 743 97DCR 2560C



**SUNSET CANYON HG ANTHEM-ET, E-90%**  
Great-Grandam of Lot 17



**SUNSET CANYON THUNDER ANTHEM 3-ET, E-93%**  
From the Same Family as Lot 17



**SUNSET CANYON MBSB ANTHEM-ET, E-95%**  
Fifth Dam of Lot 17



**SUNSET CANYON HG FINAL ANTHEM, E-91%**  
From the Same Family as Lot 17



**J-KAY APPLEJACK FREYNI-ET,**  
**VG-87%**  
 Grandam of Lot 18



**HARMONY CORNERS FREYNI, E-93%**  
 Fourth Dam of Lot 18



**J-KAY EXCITATION FUZZY, E-94%**  
 Sister to the Grandam of Lot 18



**FAMILY HILL KJ FAVOR, E-94%**  
 Fifth Dam of Lot 18



**PLEASANT NOOK BERRETTA FELICE,**  
**E-95%**  
 Sixth Dam of Lot 18



**HARMONY CORNERS FOZZY-ET, E-95%**  
 Great-Grandam of Lot 18

**LOT 18 HM/EH JOLIN FOXY JE840003213138740**

BORN 10/26/2020 TATTOO A708/A708 P1  
 FEMALE EFI 8.2%

HURST HANNAH AND LUTZ HOBBS BREEDER & OWNER  
 WAYNESVILLE, OH

PA -192M -3F -1P  
 73CM\$ 67NM\$ 51FM\$  
 1.8PL 1.0DPR 1.3CCR 2.1HCR 3.05SCS  
 PA TYPE 1.1 JPI 38%R 12  
 ST SR DF RA RW RL FA FU  
 1.3 0.6 0.7 H0.7 0.7 P0.5 S0.7 1.1  
 RH RUW UC UD TP TL RTR RTS  
 1.0 0.4 1.0 S0.7 C0.8 L0.7

OKLAINE DAZZLER DISCO 2127-ET  
 USA 067742127 GT99K BBR 100 JH1F JNSF 7JE1528  
 CDCB GPTA S 04/01/2021 4458DAUS 299HRDS 53%RIP  
 99%R -350M 0.03% -11F 16%ILE  
 99%R -0.01% -14P 50CM\$ 55NM\$ 65FM\$ 24GM\$  
 3.5PL 2.1LIV -0.5DPR -0.6CCR 2.4HCR 2.95SCS  
 0.1MFV 0.5DAB 0.4KET -0.4MAS 0.4MET -0.1RPL 3.15HTI  
 AJCA 04/01/2021 1649DAUS  
 GPTAT 99%R 1.2 GJUI 12.1 GJPI 95%R -2

**SELLING OPEN**

SIRE:  
 AUDIBEL DISCO JOLIN-ET  
 JECAN000110644858 GT99K BBR 100 JH1F JNSF 250JE1778  
 CDCB GPTA S 04/01/2021 0%RIP  
 77%R -347M 0.01% -14F 25%ILE  
 77%R 0.01% -10P 105CM\$ 104NM\$ 102FM\$ 121GM\$  
 3.4PL 3.0LIV 1.7DPR 1.4CCR 1.8HCR 2.99SCS  
 0.1MFV 0.3DAB 0.3KET 1.5MAS 1.0MET 0.3RPL 5.89HTI  
 AJCA 04/01/2021 ODAUS  
 GPTAT 79%R 1.5 GJUI 8.0 GJPI 74%R 22

GUIMO PREMIER JADE-ET EX 91-2E (CAN)  
 JECAN000108690472 GT  
 2-03 305 2 13757 5.4 739 3.9 542 CAN 1877C  
 4-04 305 2 21770 5.5 1193 4.0 873 CAN 3023C  
 5-08 305 2 18663 5.8 1087 4.3 798 CAN 2766C  
 CDCB GPTA 04/01/2021 ORECS 82%R 25%ILE  
 -1043M 0.14% -23F 0.09% -20P -28CM\$ -43NM\$ -78FM\$  
 1.4PL 1.4LIV 2.7DPR 2.0CCR 0.5HCR 3.15SCS 21GM\$  
 0.0MFV 0.1DAB 0.2KET 0.7MAS 1.1MET 0.5RPL 2.62HTI  
 AJCA 04/01/2021 PTAT 41%R 0.6 GJUI 2.1  
 GJPI 77%R -25

DAM:  
 HM/EH JIVE FOX  
 JE840003145402301 GT45K BBR 100 JH1F JNSF  
 TATTOO A472/A472  
 DHIA HERD # 56-12-0001 CONTROL # 472

SUN VALLEY JIVE  
 USA 119191044 GT80K BBR 100 JH1F JNSF 200JE1039  
 CDCB GPTA S 04/01/2021 2530DAUS 197HRDS 22%RIP  
 99%R 423M 0.08% 38F 45%ILE  
 99%R 0.06% 29P 200CM\$ 177NM\$ 125FM\$ 96GM\$  
 0.2PL -2.5LIV -3.2DPR -2.4CCR 3.5HCR 3.16SCS  
 0.0MFV 0.0DAB -0.7KET -4.2MAS -0.5MET 0.3RPL -8.18HTI  
 AJCA 04/01/2021 994DAUS  
 GPTAT 99%R 1.1 GJUI 3.4 GJPI 96%R 24

1-09 305 2 15790 4.8 760 3.6 574 104DCR 1985C  
 305 2X ME AVG 1L 22555M 1054F 814P 2814C

J-KAY APPLEJACK FREYNI-ET 87%  
 JE840003135289402 GT29K BBR 100 JH1F JNSF  
 DHIA HERD # 56-12-0001 CONTROL # 66  
 2-08 305 2 17420 4.9 857 3.7 651 104DCR 2252C  
 3-10 305 2 18940 4.5 859 3.6 689 104DCR 2330C  
 305 2X ME AVG 3L 20077M 936F 740P 2522C  
 PPA -2839M -111F -72P / YD -2006M -62F -45P  
 CDCB GPTA S 04/01/2021 4RECS 83%R 11%ILE  
 -1369M 0.14% -39P 0.09% -33P -161CM\$ -174NM\$ -204FM\$  
 1.3PL -2.2LIV 3.9DPR 5.0CCR 1.6HCR 2.975CS -51GM\$  
 -0.3MFV -0.6DAB -0.4KET 1.9MAS -0.5MET -0.1RPL -3.15HTI  
 AJCA 04/01/2021 GPTAT 81%R 0.5 GJUI 11.4  
 GJPI 78%R -30

2-04 84%  
 ST SR DF RA RW RL FA FU RH RUW UC UD TP TL RTR RTS  
 37 37 34 19 27 29 34 37 37 34 33 33 38 16 37 28

RESERVE GRAND CHAMPION, 2017 SC STATE FAIR JR SHOW  
 1ST MILKING YEARLING, 2017 SC STATE FAIR JR SHOW  
 1ST MILKING YEARLING, 2017 SC STATE FAIR  
 SIRE: STEINHAUERS IATOLA APPLEJACK GJPI -62 3%ILE

PPA -123M -3F 12P / YD -297M 3F 14P  
 CDCB GPTA S 04/01/2021 2RECS 82%R 40%ILE  
 -37M 0.05% 8F 0.04% 8P 41CM\$ 29NM\$ 0FM\$  
 0.1PL -2.8LIV 0.2DPR 1.2CCR 2.4HCR 3.11SCS 45GM\$  
 -0.1MFV -0.3DAB -0.5KET -1.6MAS -0.4MET 0.2RPL -5.79HTI  
 AJCA 04/01/2021 GPTAT 81%R 0.7 GJUI 2.8  
 GJPI 77%R 1

SISTER(S):  
 J-KAY MINISTER FABULOUS 90%  
 2-04 305 2 9970 5.8 579 4.0 398 98DCR 1378C  
 4TH 4-YEAR-OLD, 2015 OHIO STATE FAIR  
 J-KAY VERBATIM FANTASIA 90%  
 2-02 305 2 14620 6.0 873 3.9 568 95DCR 1966C  
 J-KAY EXCITATION FUZZY 94%  
 4-10 301 2 14890 4.8 714 3.6 540 97DCR 1867C  
 RESERVE ALL AMERICAN AGED COW, 2020  
 4TH AGED COW, 2020 NORTH AMERICAN DAIRY SHOW  
 2ND AGED COW, 2020 OHIO SUMMER JERSEY SHOW  
 2ND 5-YEAR-OLD, 2019 OHIO STATE FAIR  
 3RD 4-YEAR-OLD, 2018 OHIO STATE FAIR  
 2ND 4-YEAR-OLD, 2018 OHIO STATE FAIR JR  
 J-KAY VIRTUOSO FELICITY 91%  
 4-01 304 2 14700 5.5 807 4.0 582 98DCR 2015C  
 J-KAY APPLEJACK FELICE-ET 92%  
 2-05 305 2 12540 6.6 824 4.3 540 93DCR 1871C

NEXT DAM:  
 HARMONY CORNERS FOZZY-ET 95%  
 8-04 305 2 18500 5.3 987 3.7 676 98DCR 2338C  
 RES SENIOR CHAMPION, 2014 & 2015 ALL AMERICAN SHOW  
 ALL AMERICAN 5-YEAR-OLD COW, 2014  
 ALL AMERICAN AGED COW, 2015  
 RESERVE GRAND CHAMPION, 2018 OHIO STATE FAIR  
 RESERVE GRAND CHAMPION, 2015 OHIO STATE FAIR JR SHOW  
 RESERVE SENIOR CHAMPION, 2015 OHIO STATE FAIR  
 4TH AGED COW, 2017 ALL AMERICAN JERSEY SHOW  
 4TH AGED COW, 2015 INTERNATIONAL JERSEY SHOW  
 3RD 5-YEAR-OLD, 2014 INTERNATIONAL JERSEY SHOW  
 RESERVE SENIOR CHAMPION, 2014 OHIO STATE FAIR  
 1ST 5-YEAR-OLD, 2014 OHIO STATE FAIR  
 GRAND CHAMPION, 2012 OHIO STATE FAIR JUNIOR SHOW  
 1ST INTERMEDIATE YEARLING, 2010 ALL AMERICAN SHOW  
 SIRE: SHF CENTURION SULTAN GJPI -52 6%ILE

4TH DAM:  
 HARMONY CORNERS FREYNI 93%  
 5-03 305 2 14180 5.0 702 3.6 517 98DCR 1788C



**SHADY SPACE KAPTAIN JENNA, E-94%**  
 Great-Grandam of Lot 19

**LOT 19 NORSE HAVEN NUIANCE JETTA JE840003211474637**

BORN 04/01/2019 P1  
 FEMALE EFI 7.1% AMERICAN ID 14/14

FREMSTAD JASON & HEIDI BREEDER & OWNER  
 WESTBY, WI  
 608-634-6576

PA -959M -21F -23P  
 -30CM\$ -42NM\$ -69FM\$  
 0.9PL 1.4DPR 1.4CCR 0.5HCR 2.86SCS  
 PA TYPE 1.3 JPI 31%R -21  
 ST SR DF RA RW RL FA FU  
 2.7 0.4 0.7 H1.2 1.5 P0.5 S1.8 2.7  
 RH RUW UC UD TP TL RTR RTS  
 0.8 0.0 0.6 S3.2 C1.1 L0.5

FRESH: 04/06/2021  
 SELLING OPEN

SIRE:  
 ST-LO NUANCE-ET  
 JECAN000109541955 GT99K BBR 100 JH1F JNSF 200JE1089  
 CDCB GPTA S 04/01/2021 87DAUS 50HRDS 87%RIP  
 90%R -844M 0.11% -18F 27%ILE  
 90%R 0.03% -24P 122CM\$ 113NM\$ 96FM\$ 145GM\$  
 4.1PL 2.6LIV 2.5DPR 1.9CCR 0.7HCR 2.63SCS  
 0.0MFV -0.1DAB 0.2KET 2.5MAS 0.2MET 0.2RPL 4.35HTI  
 AJCA 04/01/2021 45DAUS  
 GPTAT 86%R 2.0 GJUI 20.7 GJPI 84%R 21

DAM:  
 NORSE STAR TBONE 5326  
 USA 067355326  
 DHIA HERD # 35-37-2824 CONTROL # 5326

2-11 85%  
 ST SR DF RA RW RL FA FU RH RUW UC UD TP TL RTR RTS  
 42 38 34 25 40 26 28 42 38 42 28 40 20 21 38 30

PPA -1253M -12F 5P / YD -612M 27F 40P  
 CDCB PTA 04/01/2021 1RECS 47%R 10%ILE  
 -1073M 0.14% -23F 0.09% -21P -181CM\$ -197NM\$ -234FM\$  
 -2.3PL -1.1LIV 0.3DPR 0.9CCR 0.3HCR 3.08SCS -148GM\$  
 -0.2MFV -0.5DAB -0.3KET 0.0MAS 0.1MET 0.2RPL -4.49HTI  
 AJCA 04/01/2021 PTAT 45%R 0.6 JUI 5.6  
 JPI 41%R -63  
 3RD SR 3-YEAR-OLD, 2020 IOWA DELCO CLASSIC SHOW

AHLEM BALIN-ET  
 USA 072520700 GT80K BBR 100 JH1F JNSF 200JE1014  
 CDCB GPTA S 04/01/2021 1197DAUS 311HRDS 31%RIP  
 98%R -1026M 0.11% -28F 12%ILE  
 98%R 0.01% -36P 7CM\$ 11NM\$ 23FM\$ 77GM\$  
 3.3PL 2.6LIV 3.3DPR 1.8CCR 1.1HCR 2.79SCS  
 0.1MFV 0.1DAB 0.3KET 2.1MAS -0.4MET 0.0RPL 5.35HTI  
 AJCA 04/01/2021 565DAUS  
 GPTAT 97%R 1.5 GJUI 18.3 GJPI 94%R 10

ST-LO SAMSON MIELLA (TWIN) EX 90-3E (CAN)  
 JECAN000108145029  
 2-01 305 2 15801 4.4 695 3.5 553 CAN 1878C  
 3-06 305 2 19053 4.8 917 3.6 679 CAN 2348C  
 4-09 305 2 19479 4.7 906 3.7 730 CAN 2463C  
 5-09 304 2 18579 4.9 919 3.8 699 CAN 2419C  
 CDCB PTA 04/01/2021 ORECS 58%R 56%ILE  
 -112M 0.02% -1F -0.02% -8P 80CM\$ 85NM\$ 98FM\$  
 1.9PL 1.6LIV 0.6DPR 1.2CCR 0.4HCR 2.89SCS 85GM\$  
 0.0MFV -0.1DAB -0.1KET 0.8MAS 0.5MET 0.3RPL 1.18HTI  
 AJCA 04/01/2021 PTAT 38%R 0.9 JUI 4.6  
 JPI 52%R -1

RICHIES JACE TBONE A364  
 USA 113672851 GT50K BBR 100 JH1F JNSF 7JE1000  
 CDCB GPTA S 04/01/2021 20693DAUS 1959HRDS 4%RIP  
 99%R -671M 0.20% 9F 9%ILE  
 99%R 0.10% -3P -21CM\$ -46NM\$ -103FM\$ -28GM\$  
 -2.2PL -1.9LIV -0.4DPR -0.1CCR 1.3HCR 3.11SCS  
 -0.4MFV -0.5DAB -0.2KET 0.1MAS -0.2MET 0.1RPL -6.36HTI  
 AJCA 04/01/2021 11348DAUS  
 GPTAT 99%R 0.3 GJUI -3.7 GJPI 99%R -24

NORSE STAR RENDITION JORDAN 87%  
 USA 067494176  
 DHIA HERD # 35-63-0983 CONTROL # 4176  
 CDCB PTA 12/01/2019 ORECS 34%R 2%ILE  
 -1005M 0.05% -38F 0.01% -34P -230CM\$ -222NM\$ -206FM\$  
 0.5PL 0.4LIV 0.2DPR 0.9CCR 0.1HCR 3.07SCS -193GM\$  
 AJCA 04/01/2021 PTAT 47%R 0.5 JUI 8.4  
 JPI 31%R -68  
 3RD MILKING YEARLING, 2015 WISCONSIN STATE SHOW  
 SIRE: RACHELS LAST RENDITION GJPI -150 0%ILE

NEXT DAM:  
 JENNAS SOCRATES J LO-ET 86%  
 SIRE: PIEDMONT PRIZE SOCRATES JPI -146 0%ILE

4TH DAM:  
 SHADY SPACE KAPTAIN JENNA 94%  
 4-11 305 3 26090 4.7 1214 3.5 905 94DCR 3127C  
 1ST JR 3-YEAR-OLD, 2008 WIS SPRING SPECTACULAR



**BIG GUNS JAMAICA VANILLA, E-95%**  
Grandam of Lot 20



**BIG GUNS ANDREAS VICTORY-ET, E-90%**  
Sister to the Dam of Lot 20



**BIG GUNS ANDREAS VALENCIA-ET, VG-88%**  
Sister to the Dam of Lot 20



**BIG GUNS GENTRY VEGAS-ET**  
Sister to the Dam of Lot 20



**BIG GUNS ANDREAS VELVET-ET**  
Sister to the Dam of Lot 20

## LOT 20 BIG GUNS VARSITY SWAG-ET JE840003215157408 GT

BORN 04/15/2020 TATTOO /BG65 PO BBR 100  
FEMALE EFI 5.5% JH1F JNSF

HURST, HANNAH  
WAYNESVILLE, OH

OWNER

CDCB GPTA S 04/01/2021 ORECS 75%R 6%ILE  
-2073M 0.29% -44F 0.14% -50P -284CM\$ -301NM\$ -340FM\$  
-0.3PL 1.0LIV 0.7DPR 0.7CCR -0.3HCR 3.11SCS -248GM\$  
-0.1MFV -0.4DAB -0.6KET 0.1MAS 0.3MET 0.3RPL -3.10HTI  
AJCA 04/01/2021 GPTAT 77%R 0.6 GJUI 10.0

BIG GUNS CATTLE CO  
CLAYSBURG, PA

BREEDER

GJPI 70%R -93  
ST SR DF RA RW RL FA FU  
0.3 -0.2 0.5 H1.4 0.4 S0.2 S0.5 1.4  
RH RUW UC UD TP TL RTR RTS  
0.8 0.1 0.5 S1.9 C0.2 S0.2 C0.4 B1.0

SELLING OPEN

### SISTER(S):

BIG GUNS ON THE VERGE 91%  
5-08 305 2 18950 5.8 1090 3.7 692 95DCR 2393C

### SIRE:

TRIPLE-T-CF MR SWAGGER-ET  
JE840003128791561 GT99K BBR 100 JH1F JNSF 7JE1605  
CDCB GPTA S 04/01/2021 33DAUS 19HRDS 67%RIP  
88%R -2315M 0.35% -46F 1%ILE  
88%R 0.18% -50P -277CM\$ -302NM\$ -363FM\$ -245GM\$  
-0.9PL 1.6LIV 0.8DPR 0.6CCR -0.9HCR 3.26SCS  
-0.1MFV -0.1DAB -0.4KET -0.1MAS 0.3MET 0.1RPL -1.96HTI  
AJCA 04/01/2021 22DAUS  
GPTAT 84%R 0.9 GJUI 15.5 GJPI 81%R -102

### DAM:

BIG GUNS REMAKE VODKA  
USA 067031920 GT45K BBR 100 JH1F JNSF  
TATTOO /BG20  
DHIA HERD # 23-38-0683 CONTROL # 1920

2-10 294 2 12810 4.7 604 3.8 490 97DCR 1647C  
4-00 305 2 15600 5.2 812 4.2 649 97DCR 2203C  
305 2X ME AVG 3L 15350M 805F 621P 2118C

4-01 90% 7-02 91% 7-09 92% 8-06 93%  
ST SR DF RA RW RL FA FU RH RUW UC UD TP TL RTR RTS  
38 40 45 15 48 35 28 38 40 37 37 20 26 27 30 27

CDCB GPTA S 04/01/2021 ORECS 79%R 3%ILE  
-1860M 0.14% -63F 0.06% -56P -394CM\$ -395NM\$ -397FM\$  
0.1PL 0.7LIV 2.4DPR 2.5CCR -0.5HCR 2.90SCS -302GM\$  
-0.2MFV -0.7DAB -0.7KET 2.5MAS 0.7MET 0.4RPL -1.21HTI  
AJCA 04/01/2021 GPTAT 81%R -0.3 GJUI 2.5  
GJPI 76%R-104

### SISTER(S):

BIG GUNS SP VIVACIOUS 88%  
2-01 270 2 15720 4.1 643 3.6 567 89DCR 1816C  
BIG GUNS TEQUILA VIPER-ET 91%  
3-04 292 2 17220 4.0 694 3.4 593 87DCR 1932C  
3RD JR 3-YEAR-OLD, 2019 MID-ATLANTIC REGIONAL JR  
4TH JR 3-YEAR-OLD, 2019 NEW YORK STATE FAIR  
BIG GUNS TEQUILA VENOM-ET 90%  
2-00 245 3 10010 5.3 534 3.8 385 90DCR 1332C

BIG GUNS ANDREAS VIRTUE-ET 87%  
RESERVE INTERMEDIATE CHAMPION, 2019 MD STATE FAIR  
1ST JR 2-YEAR-OLD, 2019 MD STATE FAIR  
JUNIOR CHAMPION, 2018 ALL AMERICAN  
RESERVE JUNIOR CHAMPION, 2018 NY SPRING CAROUSEL  
JUNIOR CHAMPION, 2018 SPRING DAIRY EXPO

BIG GUNS ANDREAS VANISH-ET 88%  
JUNIOR CHAMPION, 2018 ALL AMERICAN JR SHOW  
1ST SUMMER YEARLING, 2018 ALL AMERICAN JR SHOW  
1ST SUMMER YEARLING, 2018 WORLD DAIRY EXPO JR  
JUNIOR CHAMPION, 2018 NY SPRING CAROUSEL

BIG GUNS ANDREAS VALENCIA-ET 88%  
RESERVE JUNIOR CHAMPION, 2019 WESTERN NATIONAL  
2ND SENIOR YEARLING, 2019 WESTERN NATIONAL

BIG GUNS ANDREAS VICTORY-ET 90%  
1ST SR 2-YEAR-OLD, 2020 THE JERSEY EVENT  
4TH SR 2-YEAR-OLD, 2020 OHIO SUMMER JERSEY SHOW  
RES GRAND & RES SENIOR CHAMPION, 2020 OH SUMMER JR  
1ST SR 2-YEAR-OLD, 2020 OHIO SUMMER JR SHOW  
2ND MILKING YEARLING, 2019 MID-ATLANTIC REGIONAL JR  
1ST MILKING YEARLING, 2019 OHIO STATE FAIR OPEN & JR  
JUNIOR CHAMPION, 2019 OH SPRING DAIRY EXPO JR SHOW

BIG GUNS ANDREAS VIXEN-ET 83%  
1-09 305 3 14110 4.8 681 3.8 530 94DCR 1825C  
BIG GUNS GENTRY VEGAS-ET  
RESERVE JUNIOR CHAMPION, 2019 MID-ATLANTIC SHOW  
BIG GUNS ANDREAS VIENNA-ET  
RESERVE JUNIOR CHAMPION, 2020 OH SUMMER JERSEY OPEN  
& JUNIOR SHOW  
1ST WINTER YEARLING, 2020 OH SUMMER JERSEY OPEN &  
JUNIOR SHOW  
JUNIOR CHAMPION, 2019 MID-ATLANTIC OPEN & JUNIOR SHOW  
BIG GUNS ANDREAS VELVET-ET  
JUNIOR CHAMPION, 2020 WI SUMMER JR CHAMPIONSHIP  
RESERVE JUNIOR CHAMPION, 2020 WI SUMMER CHAMPIONSHIP

### CHILLI ACTION COLTON-ET

USA 066738335 GT50K BBR 100 JH1F JNSF 7JE1088  
CDCB GPTA S 04/01/2021 4012DAUS 1091HRDS 22%RIP  
99%R -1867M 0.31% -30F 5%ILE  
99%R 0.12% -46P -227CM\$ -237NM\$ -265FM\$ -181GM\$  
-1.5PL 0.4LIV 0.5DPR 0.2CCR 0.3HCR 3.24SCS  
0.1MFV 0.0DAB 0.1KET 0.4MAS 0.2MET 0.1RPL 1.95HTI  
AJCA 04/01/2021 2217DAUS  
GPTAT 99%R 1.6 GJUI 15.1 GJPI 97%R -73

### MISS TRIPLE T SERENITY-ET

USA 117043381 GT29K BBR 100 JH1F JNSF 94%  
TATTOO T4/T4  
DHIA HERD # 31-11-1156 CONTROL # 64  
2-03 243 2 7830 5.2 410 4.0 315 82DCR 1090C  
305 2X ME AVG 1L 10839M 577F 448P 1546C  
PPA -3605M -146F -78P / YD -4965M -198F -138P  
CDCB GPTA S 04/01/2021 5RECS 86%R 0%ILE  
-2531M 0.15% -94F 0.11% -73P -690CM\$ -686NM\$ -686FM\$  
-2.9PL 0.7LIV 0.8DPR 1.0CCR -1.7HCR 3.35SCS -588GM\$  
-0.1MFV -0.6DAB -0.6KET -0.7MAS 0.7MET 0.1RPL -5.39HTI  
AJCA 04/01/2021 GPTAT 80%R -0.2 GJUI 6.1  
GJPI 79%R-207

### ROCK ELLA REMAKE-ET

JECAN000000139233 GTHD BBR 100 JH1F JNSF 94JE3083  
CDCB GPTA S 04/01/2021 3827DAUS 1325HRDS 5%RIP  
99%R -1644M 0.19% -43F 3%ILE  
99%R 0.04% -52P -293CM\$ -291NM\$ -286FM\$ -192GM\$  
0.8PL 1.0LIV 3.6DPR 3.1CCR -1.4HCR 2.85SCS  
-0.1MFV -0.7DAB -0.5KET 2.8MAS 0.6MET 0.5RPL 0.59HTI  
AJCA 04/01/2021 2241DAUS  
GPTAT 99%R -0.7 GJUI 0.4 GJPI 98%R -69

### BIG GUNS JAMAICA VANILLA

USA 067005009 GT29K BBR 100 JH1F JNSF 95%  
TATTOO /BG09  
DHIA HERD # 31-11-1156 CONTROL # 75  
PPA -3858M -153F -100P / YD -3673M -156F -101P  
CDCB GPTA S 04/01/2021 3RECS 84%R 1%ILE  
-1811M -0.04% -95F 0.04% -58P -530CM\$ -522NM\$ -506FM\$  
-0.3PL 0.3LIV 3.0DPR 2.7CCR 0.7HCR 3.10SCS -394GM\$  
-0.2MFV -0.6DAB -0.9KET 1.1MAS 0.7MET 0.3RPL -3.51HTI  
AJCA 04/01/2021 GPTAT 80%R 0.2 GJUI 8.6  
GJPI 77%R-142

ALL AMERICAN AGED COW, 2016  
BEST BRED AND OWNED OF SHOW, 2016 ALL AMERICAN  
GRAND CHAMPION, 2016 OHIO SPRING DAIRY EXPO  
GRAND CHAMPION, 2013 NEW YORK SPRING CAROUSEL  
RESERVE SENIOR CHAMPION, 2012 ROYAL WINTER FAIR  
GRAND CHAMPION, 2012 INTERNATIONAL JUNIOR SHOW  
RES INT. CHAMPION, 2010 MID-ATLANTIC REGIONAL JR SHOW  
SIRE: BRIDON JAMAICA-ET GJPI -134 0%ILE

### NEXT DAM:

BIG GUNS HERCULES VERANDA 88%  
2-00 305 2 18880 4.8 897 3.7 699 95DCR 2404C  
SIRE: PV TOPGUN HERCULES GJPI -129 0%ILE

### 4TH DAM:

HILLACRES VAVOOM VOOMER 93%  
5-02 305 2 21210 4.5 963 3.6 759 95DCR 2592C





**MA BROWN VITALITY RAQUETTE, E-93%**  
Dam of Lot 21

**LOT 21 IMPRESSION MEADOW-ET USA 067157606**

BORN 06/01/2020 PO  
FEMALE EFI 4.3% AMERICAN ID 606/606

DILEY JERSEYS & WILLIAMS JERSE BREEDER & OWNER  
CANAL WINCHESTER, OH

PA -1516M -43F -48P  
-247CM\$ -240NM\$ -229FM\$  
1.3PL 1.0DPR 1.3CCR 1.2HCR 3.09SCS  
PA TYPE 0.9 JPI 42%R -85  
ST SR DF RA RW RL FA FU  
0.3 0.0 0.4 H2.0 1.2 P1.4 S1.1 2.0  
RH RUW UC UD TP TL RTR RTS  
0.9 -0.1 0.4 S1.7 C0.6 S0.3

IMPRESSIVE INDIANA-ET  
USA 112391117 138JE3163  
CDCB PTA 04/01/2021 167DAUS 87HRDS 2%RIP  
95%R -1988M -0.06% -108F 0%ILE  
95%R 0.00% -73P -783CM\$ -754NM\$ -698FM\$ -558GM\$  
-3.6PL -3.1LIV 3.4DPR 4.3CCR 3.3HCR 3.32SCS  
-0.2MFV -0.2DAB -0.5KET -0.6MAS 0.8MET 0.3RPL -4.12HTI  
AJCA 04/01/2021 132DAUS  
PTAT 92%R 0.3 JUI -1.7 JPI 89%R -198

SELLING OPEN

SISTER(S):  
MA BROWN OLIVER RAQUEL-P  
4TH SR 2-YEAR-OLD, 2021 MIDWEST SPRING SHOW

HURONIA CONNECTN CRYSTALYN 23L SUP-EX 95-3E (CAN)  
JECAN000010214696 GT50K BBR 100 JH1F JNSF  
TATTOO UZA/23L  
6-11 305 2 15902 5.1 811 3.7 584 CAN 2020C  
7-05 305 2 17514 4.7 825 3.8 659 CAN 2235C  
8-09 305 2 15902 5.1 811 3.7 584 CAN 2020C  
9-05 305 2 15902 5.1 811 3.7 584 CAN 2020C  
CDCB GPTA S 04/01/2021 ORECS 87%R 5%ILE  
-1785M 0.12% -63F 0.06% -54P -330CM\$ -329NM\$ -329FM\$  
1.7PL 1.5LIV 2.0DPR 2.5CCR 0.9HCR 2.97SCS -255GM\$  
-0.2MFV -0.2DAB -0.4KET -0.4MAS 1.0MET 0.4RPL -3.51HTI  
AJCA 04/01/2021 GPTAT 84%R 0.3 GJUI 6.6  
GJPI 83%R -93

SIRE:  
ROCK ELLA IMPRESSION-ET  
JECAN000011227649 GT50K BBR 100 JH1F JNSF A2A2 250JE3285  
CDCB GPTA S 04/01/2021 783DAUS 358HRDS 4%RIP  
98%R -1666M 0.01% -78F 0%ILE  
98%R 0.00% -62P -475CM\$ -452NM\$ -406FM\$ -357GM\$  
0.7PL 0.9LIV 2.0DPR 1.9CCR 2.2HCR 3.13SCS  
-0.4MFV 0.0DAB -0.4KET -0.3MAS 1.3MET 0.5RPL -4.26HTI  
AJCA 04/01/2021 671DAUS  
GPTAT 98%R 0.5 GJUI 4.3 GJPI 94%R -132

ARETHUSA VITALITY-ET  
USA 118031741 GT80K BBR 100 JH1F JNSF 94JE3868  
CDCB GPTA S 04/01/2021 204DAUS 111HRDS 7%RIP  
95%R -1612M 0.25% -28F 5%ILE  
95%R 0.08% -44P -175CM\$ -178NM\$ -189FM\$ -114GM\$  
-0.1PL 0.0LIV 1.1DPR 2.4CCR 0.2HCR 3.16SCS  
-0.1MFV -0.3DAB -0.6KET 1.7MAS 0.5MET 0.2RPL 0.15HTI  
AJCA 04/01/2021 165DAUS  
GPTAT 93%R 1.0 GJUI 15.1 GJPI 90%R -60

DAM:  
MA BROWN VITALITY RAQUETTE  
JE840003015036192 GT9K BBR 100 JH1F JNSF  
DHIA HERD # 31-58-0033 CONTROL # 131  
2-03 305 2 10470 5.1 533 3.6 372 96DCR 1286C  
3-09 305 2 13560 5.6 755 3.7 506 98DCR 1750C  
5-01 305 2 20740 6.0 1247 3.9 808 102DCR 2797C  
305 2X ME AVG 3L 15685M 877F 591P 2044C

MA BROWN JADE RIVER 88%  
USA 114793728  
TATTOO MA207/MA207  
DHIA HERD # 35-25-0729 CONTROL # 322  
2-00 305 2 8003 5.5 437 3.9 313 DHIA 1084C  
3-00 304 2 12476 5.6 697 3.9 491 DHIA 1700C  
4-00 305 2 11819 5.7 671 4.1 479 DHIA 1659C  
5-00 305 2 9780 5.3 522 4.0 389 DHIA 1347C  
6-00 305 2 13367 5.0 675 3.8 511 DHIA 1769C  
7-00 305 2 14126 5.6 796 4.0 569 DHIA 1971C  
8-04 305 2 14174 5.4 761 3.7 528 DHIA 1827C  
9-07 305 2 13220 5.2 685 3.3 434 98DCR 1498C  
305 2X ME AVG 2L 12183M 598F 413P 1418C  
PPA -4867M -130F -144P / YD -4467M -123F -131P  
CDCB PTA 04/01/2021 5RECS 62%R 6%ILE  
-2156M 0.24% -58F 0.09% -62P -296CM\$ -301NM\$ -312FM\$  
3.4PL 2.4LIV 3.9DPR 4.2CCR 0.4HCR 2.94SCS -205GM\$  
-0.2MFV -0.4DAB -0.1KET 1.2MAS 0.5MET 0.6RPL -1.30HTI  
AJCA 04/01/2021 PTAT 53%R -0.2 JUI -0.4  
JPI 53%R -101

2-05 88% 4-02 91% 5-04 93%  
ST SR DF RA RW RL FA FU RH RUW UC UD TP TL RTR RTS  
39 36 46 23 40 23 36 46 49 49 23 24 32 26 29 32

PPA -2230M 20F -44P / YD -2867M -14F -65P  
CDCB GPTA S 04/01/2021 3RECS 79%R 28%ILE  
-1366M 0.29% -8F 0.08% -34P -18CM\$ -27NM\$ -51FM\$  
1.9PL 1.0LIV 0.0DPR 0.6CCR 0.1HCR 3.05SCS -23GM\$  
-0.2MFV -0.4DAB -0.4KET 1.1MAS 0.4MET 0.2RPL -2.14HTI  
AJCA 04/01/2021 GPTAT 80%R 1.3 GJUI 14.7  
GJPI 74%R -37

2ND 5-YEAR-OLD, 2020 OHIO SUMMER JERSEY SHOW  
3RD 4-YEAR-OLD, 2019 ALL AMERICAN JERSEY SHOW  
SENIOR CHAMPION, 2019 OHIO STATE FAIR  
1ST 4-YEAR-OLD, 2019 OHIO STATE FAIR  
4TH 4-YEAR-OLD, 2019 MID-WEST NATIONAL SPRING SHOW

SIRE: GIPRAT BELLES JADE-ET GJPI -55 6%ILE

SISTER(S):  
MA BROWN COMERICA RIO GRANDE 87%  
3-11 285 2 10474 5.3 554 4.1 427 DHIA 1479C  
MA BROWN ECLIPES RIO ARRIBA-P 88%  
3-05 305 2 14050 5.2 736 3.7 515 98DCR 1781C  
MA BROWN SUCCESS RUZA 86%  
3-05 305 2 12050 5.3 640 3.7 445 98DCR 1539C  
MA BROW JOEL RHOYNE 86%  
3-02 305 2 8250 5.2 426 4.0 330 97DCR 1140C

NEXT DAM:  
MA BROWN COUNCILLER RENO 90%  
5-06 305 2 15378 4.8 738 3.7 566 DHIA 1958C  
SIRE: GLENHOLME COUNCILLER GJPI -121 1%ILE

4TH DAM:  
MA BROWN SPARKLER REBA 91%  
6-05 305 2 18470 5.2 964 3.6 658 94DCR 2275C



**DIXIES ANDREAS DIANA-ET, VG-88%**  
Dam of Lot 22



**CROSSBROOK HG DIXIE-ET, E-94%**  
Grandam of Lot 22



**ARETHUSA VERONICAS DASHER-ET, E-95%**  
Great-Grandam of Lot 22



**HURONIA CENTURION VERONICA 20J E-97%**  
Fourth Dam of Lot 22



**DIXIES SHOWDOWN DASH-ET, VG-88%**  
Sister to the Dam of Lot 22

## LOT 22 BARNABAS DENISE-ET USA 067399901

BORN 09/02/2020 PO  
FEMALE EFI 6.3% AMERICAN ID 901/901

DILEY JERSEYS & WILLIAMS JERSE BREEDER & OWNER  
CANAL WINCHESTER, OH

PA -910M -29F -31P  
-197CM\$ -190NM\$ -175FM\$  
0.4PL 0.0DPR 0.2CCR 1.1HCR 3.06SCS  
PA TYPE 1.1 JPI 43%R -67  
ST SR DF RA RW RL FA FU  
1.2 0.1 0.5 H0.9 0.7 P1.6 S1.2 1.4  
RH RUW UC UD TP TL RTR RTS  
0.9 0.2 0.2 S2.0 W0.1 L0.2

SELLING OPEN

SIRE:  
JARS OF CLAY BARNABAS  
USA 067342492 GT80K BBR 100 JH1F JNSF 7JE1294  
CDCB GPTA S 04/01/2021 6163DAUS 991HRDS 17%RIP  
99%R 220M 0.00% 10F 14%ILE  
99%R -0.01% 5P 38CM\$ 41NM\$ 49FM\$ -28GM\$  
0.2PL -3.4LIV -3.5DPR -3.6CCR 0.9HCR 3.06SCS  
-0.1MFV -0.1DAB 0.3KET 0.3MAS 0.7MET 0.2RPL -0.19HTI  
AJCA 04/01/2021 2763DAUS  
GPTAT 99%R 1.7 GJUI 11.1 GJPI 99%R -16

DAM:  
DIXIES ANDREAS DIANA-ET  
USA 067393266 GT9K BBR 100 JH1F JNSF  
DHIA HERD # 31-58-0033 CONTROL # 47

2-02 305 2 10630 5.0 533 3.7 391 100DCR 1352C  
3-03 240 2 7770 5.4 420 3.7 284 100DCR 982C  
305 2X ME AVG 2L 11391M 590F 420P 1452C

2-03 87% 3-05 88%  
ST SR DF RA RW RL FA FU RH RUW UC UD TP TL RTR RTS  
38 36 33 19 38 23 26 36 42 35 28 37 34 26 39 29

PPA -5218M -174F -160P / YD -5089M -168F -157P  
CDCB GPTA S 04/01/2021 2RECS 79%R 2%ILE  
-2039M 0.16% -68F 0.04% -67P -431CM\$ -420NM\$ -398FM\$  
0.5PL -0.7LIV 3.5DPR 4.0CCR 1.2HCR 3.06SCS -285GM\$  
-0.2MFV -0.7DAB -0.4KET -0.1MAS 0.7MET 0.6RPL -5.24HTI  
AJCA 04/01/2021 GPTAT 79%R 0.4 GJUI 7.4  
GJPI 73%R-118  
3RD JR 2-YEAR-OLD, 2019 OHIO STATE FAIR

SISTER(S):  
DIXIES SHOWDOWN DELIGHT-ET 85%  
5TH SENIOR YEARLING, 2017 NY SPRING CAROUSEL  
DIXIES SHOWDOWN DASH-ET 88%  
2-02 305 2 16800 5.8 973 3.8 638 83DCR 2207C  
DIXIES SHOWDOWN DONUT-ET 85%  
3-09 305 3 20250 6.1 1232 3.7 748 104DCR 2587C  
DIXIES ANDREAS DIOR-ET 90%  
4TH JUNIOR CALF, 2017 ALL AMERICAN SHOW  
DIXIES PREMIER DARLING-ET 90%  
1-11 305 2 13580 6.2 843 3.9 536 91DCR 1855C  
2ND JR 2-YEAR-OLD, 2019 NEW YORK SPRING SHOW  
HON. MENTION INT. CHAMPION, 2019 NY SPRING SHOW  
RIVENDALE COLTON DAHLIA-ET  
1ST JUNIOR CALF, 2019 MARYLAND STATE FAIR  
1ST JUNIOR CALF, 2019 MID-ATLANTIC REGIONAL JR SHOW  
3RD JUNIOR CALF, 2019 MID-ATLANTIC REGIONAL SHOW  
RIVENDALE FIZZ DIVA-ET  
2ND JUNIOR CALF, 2019 INDIANA STATE FAIR

NEXT DAM:  
ARETHUSA VERONICAS DASHER-ET 95%  
7-04 305 3 27720 5.9 1643 3.6 1007 90DCR 3482C  
RESERVE SENIOR CHAMPION, 2010 NEW YORK STATE FAIR  
RESERVE ALL-AMERICAN SR 2-YEAR-OLD, 2008 ABA  
2ND 4-YEAR-OLD, 2010 NEW YORK STATE FAIR  
2ND SR 2-YEAR-OLD, 2008 CENTRAL NATIONAL, MID-ATLANTIC REGIONAL & NEW YORK SPRING CAROUSEL SHOWS  
3RD INTERMEDIATE YEARLING, 2007 CENTRAL NATIONAL  
SIRE: PIEDMONT NADINE FUROR GJPI -156 0%ILE

4TH DAM:  
HURONIA CENTURION VERONICA 20J 97%  
6-08 365 2 24442 5.6 1380 3.9 955 DHIR 3306C  
WINNER 2015 GREAT COW CONTEST  
2004 NATIONAL GRAND CHAMPION

HEARTLAND MERCHANT TOPEKA-ET  
USA 067332021 GT50K BBR 100 JH1F JNSF 7JE1169  
CDCB GPTA S 04/01/2021 12963DAUS 1529HRDS 4%RIP  
99%R -20M 0.12% 24F 11%ILE  
99%R 0.03% 5P -16CM\$ -21NM\$ -34FM\$ -92GM\$  
-1.6PL -6.4LIV -4.2DPR -4.7CCR -1.2HCR 3.21SCS  
-0.2MFV -0.3DAB 0.8KET 0.6MAS 0.3MET 0.3RPL -1.03HTI  
AJCA 04/01/2021 4956DAUS  
GPTAT 99%R 1.2 GJUI 9.0 GJPI 99%R -27

JARS OF CLAY VALENTINO BRIDGET-P 91%  
USA 067243298 GT50K BBR 100 JH1F JNSF  
DHIA HERD # 93-54-0855 CONTROL # 3298  
1-09 305 3 20640 4.3 893 3.3 684 95DCR 2362C  
2-11 305 3 26210 4.6 1194 3.4 903 83DCR 3120C  
305 2X ME AVG 2L 24711M 1102F 849P 2923C  
PPA 4289M 98F 96P / YD 3080M 55F 56P  
CDCB GPTA S 04/01/2021 2RECS 93%R 87%ILE  
896M -0.14% 13F -0.06% 19P 201CM\$ 211NM\$ 235FM\$  
2.1PL 1.1LIV -2.1DPR -1.8CCR 1.0HCR 2.89SCS 135GM\$  
0.2MFV 0.4DAB 0.0KET -0.4MAS 1.1MET 0.0RPL 3.50HTI  
AJCA 04/01/2021 GPTAT 91%R 1.2 GJUI 11.7  
GJPI 89%R 33

SUNSET CANYON ANDREAS  
USA 117597125 GT9K BBR 100 JH1F JNSF  
94JE4036  
CDCB GPTA S 04/01/2021 550DAUS 191HRDS 20%RIP  
98%R -1947M 0.07% -80F 0%ILE  
98%R 0.06% -60P -555CM\$ -549NM\$ -540FM\$ -467GM\$  
-2.8PL -1.9LIV -0.2DPR 0.3CCR -0.3HCR 3.13SCS  
-0.1MFV -0.7DAB -0.1KET -1.0MAS 0.8MET 0.5RPL -5.46HTI  
AJCA 04/01/2021 456DAUS  
GPTAT 97%R 0.9 GJUI 11.3 GJPI 92%R -169

CROSSBROOK HG DIXIE-ET 94%  
USA 067305133 GT13K BBR 100 JH1F JNSF  
DHIA HERD # 51-17-0446 CONTROL # 133  
1-08 305 3 10223 6.7 685 3.8 384 90DCR 1329C  
2-11 305 2 18280 6.0 1096 4.1 752 88DCR 2605C  
3-10 272 2 16940 6.4 1086 4.4 743 95DCR 2575C  
5-05 305 2 18800 5.4 1024 3.5 660 102DCR 2281C  
6-10 301 2 17350 6.1 1064 4.0 694 76DCR 2403C  
305 2X ME AVG 5L 18319M 1103F 711P 2459C  
PPA -3578M -14F -75P / YD -3905M -51F -97P  
CDCB GPTA S 04/01/2021 5RECS 83%R 2%ILE  
-2413M 0.32% -56F 0.10% -69P -451CM\$ -455NM\$ -465FM\$  
-0.6PL -1.0LIV 2.8DPR 4.0CCR 0.3HCR 3.05SCS -333GM\$  
-0.2MFV -0.7DAB -0.7KET 1.8MAS 0.9MET 0.5RPL -2.30HTI  
AJCA 04/01/2021 GPTAT 81%R -0.3 GJUI 3.7  
GJPI 77%R-121  
1ST 5-YEAR-OLD, 2018 MID-ATLANTIC REGIONAL SHOW  
2ND SR 3-YEAR-OLD, 2016 ROYAL WINTER FAIR  
RESERVE GRAND CHAMPION, 2015 ROYAL WINTER FAIR  
INTERMEDIATE CHAMPION, 2015 ROYAL WINTER FAIR  
1ST SR 2-YEAR-OLD, 2015 ROYAL WINTER FAIR  
BEST BRED AND OWNED, 2014 INTERNATIONAL JERSEY SHOW  
SIRE: SV JADE HIRED GUN-ET GJPI -93 1%ILE

SISTER(S):  
ARETHUSA FIRST PRIZE DAVINCI-ET 90%  
4-09 296 3 19200 5.7 1099 3.5 673 99DCR 2326C  
ARETHUSA ACTION DOMINIQUE 94%  
3-03 305 2 22678 6.6 1508 3.7 847 CAN 2931C  
ARETHUSA DASHERS DIVA 91%  
2-00 305 3 15550 5.8 900 3.5 550 90DCR 1901C  
CROSSBROOK TEQUILA DESTINY-ET 90%  
4-01 305 3 16040 6.2 998 4.0 635 90DCR 2198C  
CROSSBROOK HG DORATHY-ET 88%  
2-10 305 3 20010 5.5 1108 3.8 752 89DCR 2602C  
CROSSBROOK HG DAISY-ET 91%  
3-09 305 2 19380 5.6 1082 3.7 716 97DCR 2476C  
CROSSBROOK HG DEB-ET 90%  
3-01 305 3 16380 6.7 1096 4.0 651 97DCR 2254C  
CROSSBROOK IMPRESSION DASHER-ET 92%  
2-00 305 3 16690 5.4 898 3.6 593 70DCR 2050C  
2ND JR 2-YEAR-OLD, 2016 INTERNATIONAL JR SHOW  
2ND JR 2-YEAR-OLD, 2016 WISCONSIN STATE JR SHOW  
2ND JR 2-YEAR-OLD, 2016 WISCONSIN STATE FAIR SHOW  
CROSSBROOK EXCITATION DANICA-ET 90%  
2-11 305 2 19390 5.2 939 3.9 758 97DCR 2624C  
CROSSBROOK EXCITATION-ET 90%  
5-02 305 2 18490 5.3 989 3.4 635 101DCR 2194C

# LOT 23 TIERNEYS GENTRY LOVE USA 174245856

BORN 06/28/2020 TATTOO /TA586 PO  
FEMALE EFI 3.6%

TIERNEY FARM & BOSLEY KATHRYN BREEDER & OWNER  
MALONE, NY

PA -1777M -69F -57P  
-517CM\$ -504NM\$ -482FM\$  
-1.3PL 0.2DPR 0.6CCR 0.7HCR 3.30SCS  
PA TYPE 0.9 JPI 34%R -158  
ST SR DF RA RW RL FA FU  
1.1 0.7 0.5 H1.6 1.2 P1.5 S0.7 1.8  
RH RUW UC UD TP TL RTR RTS  
0.6 0.2 0.3 S1.3 C0.5 L1.4

IMPRESSIVE INDIANA-ET  
USA 112391117 138JE3163  
CDCB PTA 04/01/2021 167DAUS 87HRDS 2%RIP  
95%R -1988M -0.06% -108F 0%ILE  
95%R 0.00% -73P -783CM\$ -754NM\$ -698FM\$ -558GM\$  
-3.6PL -3.1LIV 3.4DPR 4.3CCR 3.3HCR 3.32SCS  
-0.2MFV -0.2DAB -0.5KET -0.6MAS 0.8MET 0.3RPL -4.12HTI  
AJCA 04/01/2021 132DAUS  
PTAT 92%R 0.3 JUI -1.7 JPI 89%R -198

SELLING OPEN

SISTER(S):  
TIERNEYS GENTRY LUCITA  
4TH SUMMER YEARLING, 2019 EASTERN STATES EXPO JR  
5TH SUMMER YEARLING, 2019 EASTERN STATES EXPO

SIRE:  
RAPID BAY INDIANA GENTRY-ET  
JECAN000105762718 91JE5424  
CDCB PTA 04/01/2021 190DAUS 90HRDS 13%RIP  
94%R -1788M 0.07% -73F 0%ILE  
94%R 0.00% -65P -535CM\$ -507NM\$ -455FM\$ -400GM\$  
-0.5PL -1.5LIV 1.5DPR 2.6CCR 2.1HCR 3.40SCS  
-0.1MFV -0.3DAB 0.1KET 1.2MAS 0.2MET 0.3RPL 0.11HTI  
AJCA 04/01/2021 180DAUS  
PTAT 92%R 1.1 JUI 6.1 JPI 85%R -157

VANDEMBERG AMEDEO GORGEOUS EX 97-3E (CAN)  
JECAN000008252544 GT BBR 100 JH1F JNSF  
TATTOO 8252544/  
3-01 305 2 15993 5.3 851 3.9 617 CAN 2136C  
4-05 305 2 20804 5.8 1215 4.0 838 CAN 2902C  
6-01 305 2 22952 5.5 1272 4.1 942 CAN 3263C  
8-02 305 2 23278 6.0 1394 3.8 891 CAN 3084C  
CDCB GPTA S 04/01/2021 ORECS 88%R 2%ILE  
-2106M 0.20% -63F 0.06% -66P -427CM\$ -420NM\$ -409FM\$  
0.7PL 1.0LIV 0.8DPR 1.1CCR 1.6HCR 3.05SCS -360GM\$  
-0.1MFV -0.4DAB 0.1KET 1.8MAS 0.5MET 0.4RPL 0.87HTI  
AJCA 04/01/2021 GPTAT 82%R 0.5 GJUI 7.6  
GJPI 82%R-130

DAM:  
TIERNEYS TEQUILA LETICIA 2 {6}-ET  
USA 119417836  
TATTOO /TA404  
DHIA HERD # 21-16-0742 CONTROL # 404

TOWER VUE PRIME TEQUILA-ET  
USA 114816452 GTHD BBR 100 JH1F JNSF 76JE156  
CDCB GPTA S 04/01/2021 5753DAUS 1635HRDS 7%RIP  
99%R -2027M 0.22% -56F 0%ILE  
99%R 0.09% -57P -595CM\$ -592NM\$ -594FM\$ -580GM\$  
-4.0PL -5.4LIV -3.3DPR -4.5CCR -1.9HCR 3.39SCS  
-0.1MFV -0.6DAB -0.7KET -1.5MAS 0.7MET 0.4RPL -6.73HTI  
AJCA 04/01/2021 3822DAUS  
GPTAT 99%R 1.2 GJUI 12.6 GJPI 99%R -207

2-04	270	2	7220	4.6	335	3.9	280	84DCR	925C
3-03	305	2	11170	4.2	464	3.7	413	91DCR	1316C
4-04	285	2	11500	4.1	477	3.7	425	88DCR	1353C
305 2X ME AVG				3L	11920M		506F	442P	1424C

TIERNEYS JUDE LETICIA {5} 94%

2-11	86%	3-06	90%	4-09	91%										
ST	SR	DF	RA	RW	RL	FA	FU	RH	RUW	UC	UD	TP	TL	RTR	RTS
42	40	43	17	44	29	34	38	42	44	40	29	37	19	24	36

USA 112406396  
TATTOO /TA079  
DHIA HERD # 21-16-0742 CONTROL # 79  
2-00 300 2 15520 3.9 599 3.6 554 90DCR 1727C  
3-00 305 2 12620 3.8 482 3.7 464 91DCR 1416C  
4-00 305 2 16780 4.0 677 3.5 589 94DCR 1900C  
5-02 305 2 17090 3.6 623 3.6 609 90DCR 1843C  
6-07 305 2 17290 4.5 770 3.7 639 97DCR 2119C  
7-07 305 2 16290 4.3 702 3.7 605 95DCR 1963C  
9-02 305 2 13500 4.9 657 3.4 464 97DCR 1603C  
10-10 305 2 13940 4.9 689 3.8 526 96DCR 1820C  
305 2X ME AVG 8L 16133M 683F 585P 1889C  
PPA -1262M -92F -33P / YD -2493M -131F -75P  
CDCB PTA 04/01/2021 5RECS 69%R 2%ILE  
-1523M 0.02% -69F 0.04% -47P -441CM\$ -440NM\$ -437FM\$  
-0.6PL -0.1LIV 0.9DPR 1.0CCR 0.3HCR 2.93SCS -372GM\$  
-0.1MFV -0.5DAB -0.6KET -0.6MAS 0.5MET 0.4RPL -4.65HTI  
AJCA 04/01/2021 PTAT 61%R -0.1 JUI -2.5  
JPI 59%R-124

PPA -3358M -140F -91P / YD -3419M -129F -94P  
CDCB PTA 04/01/2021 4RECS 58%R 1%ILE  
-1765M 0.11% -64F 0.08% -49P -499CM\$ -501NM\$ -509FM\$  
-2.1PL -2.8LIV -1.1DPR -1.5CCR -0.8HCR 3.19SCS -459GM\$  
-0.1MFV -0.5DAB -0.7KET -1.0MAS 0.6MET 0.4RPL -5.43HTI  
AJCA 04/01/2021 PTAT 51%R 0.7 JUI 6.3  
JPI 50%R-158

1ST AGED COW, 2009 EASTERN STATES EXPOSITION  
SIRE: CURTSEY DUNCAN JUDE-ET GJPI -145 0%ILE

4TH 4-YEAR-OLD, 2019 EASTERN STATES EXPO JR  
3RD JR 2-YEAR-OLD, 2017 EASTERN STATES EXPO  
3RD JR 2-YEAR-OLD, 2017 EASTERN STATES EXPO JR

SISTER(S):  
TIERNEYS JADE LETA {6} 91%  
4-04 305 2 15460 5.2 811 3.7 577 96DCR 1996C  
2ND 4-YEAR-OLD, 2010 EASTERN STATES EXPOSITION  
1ST SR 3-YEAR-OLD, 2009 EASTERN STATES EXPOSITION  
RES SENIOR & RES GRAND CHAMPION, 2009 EASTERN STATES  
TIERNEYS JADE LALITA {6} 82%  
4-02 305 2 13510 5.2 705 3.9 530 97DCR 1834C  
TIERNEYS VINDICATION LONNEKE {6} 83%  
3-06 305 2 14140 4.6 644 3.5 488 95DCR 1686C  
TIERNEYS AMADEO LONILU {6}-ET 84%  
3-06 305 2 9260 4.9 452 3.6 337 97DCR 1165C  
TIERNEYS AMADEO LANITA {6}-ET 87%  
5-03 305 2 13850 4.8 668 3.4 466 92DCR 1609C  
TIERNEYS TEQUILA LULLABY {6}-ET 90%  
5-08 305 2 15960 4.6 733 3.4 539 91DCR 1862C

SISTER(S):  
TIERNEYS SATURN LULUBELLE {5} 88%  
6-03 286 2 16100 4.7 763 3.8 605 86DCR 2060C  
TIERNEYS TEQUILA LINDA LOU {5} 91%  
2-00 298 2 13800 5.2 718 3.6 499 93DCR 1725C  
1ST JR 2-YEAR-OLD, 2013 MID-ATLANTIC REGIONAL  
4TH JR 2-YEAR-OLD, 2013 INTL JERSEY  
RESERVE ABA ALL AMERICAN JUNIOR YEARLING, 2012  
JUNIOR CHAMPION, 2012 ROYAL AG FAIR  
JUNIOR CHAMPION, 2012 EASTERN STATES EXPO  
ALL CANADIAN JUNIOR YEARLING, 2012

NEXT DAM:  
TIERNEYS REN LINDA LOU {4} 95%  
11-00 305 2 18450 5.4 994 3.9 711 96DCR 2461C  
ALL-NY AGED COW, 2007  
SUPREME CHAMPION, 2007 FRANKLIN CO. FAIR  
1ST 100,000 LBS. COW, 2009 FRANKLIN CO. FAIR  
SIRE: HOLLYLANE RENAISSANCE JPI -179 0%ILE

4TH DAM:  
TIERNEYS REN LINDA LOU {4} 95%  
6-05 289 2 17440 4.7 819 3.6 634 DHIR 2061C  
GRAND CHAMPION, 1997 VT STATE FAIR  
RESERVE GRAND CHAMPION, 1994 NY STATE FAIR



TIERNEYS JUDE LETICIA {5}, E-94%  
Grandam of Lot 23



TIERNEYS REN LINDA LOU {4}, E-95%  
Great-Grandam of Lot 23



TIERNEYS LONILU JUNO {3}, E-93%  
Fourth Dam of Lot 23



TIERNEYS JADE LETA {6}, E-91%  
Sister to the Dam of Lot 23



TIERNEYS TEQUILA LINDA LOU {5},  
E-91%  
Sister to the Grandam of Lot 23



@ Taylor Jersey Farm

### LOT 24 SSF CASINO FORTUNE JE840003218825653

BORN 06/01/2020 PO  
 FEMALE EFI 6.3% AMERICAN ID 1817/1817

LUCHSINGER, CHARLES M BREEDER & OWNER  
 SYRACUSE, NY  
 315-382-4354

PA -1069M -20F -22P  
 -122CM\$ -134NM\$ -165FM\$  
 0.0PL 0.6DPR 1.3CCR 1.6HCR 3.16SCS  
 PA TYPE 1.2 JPI 34%R -45  
 ST SR DF RA RW RL FA FU  
 1.5 0.6 0.9 H1.0 0.8 P0.1 S0.6 1.7  
 RH RUW UC UD TP TL RTR RTS  
 0.8 0.1 1.0 S1.2 C1.4 S0.4

SELLING OPEN

SIRE:  
 ELLIOTT REGENCY CASINO-ET  
 JE840003125141657 GT50K BBR 100 JH1F JNSF 14JE725  
 CDCB GPTA S 04/01/2021 1976DAUS 382HRDS 49%RIP  
 99%R -373M 0.10% 2F 28%ILE  
 99%R 0.12% 11P 157CM\$ 124NM\$ 49FM\$ 109GM\$  
 1.2PL 0.7LIV -0.2DPR -0.1CCR 1.0HCR 3.12SCS  
 0.0MFV 0.2DAB 0.0KET -1.3MAS -0.1MET 0.0RPL -1.39HTI  
 AJCA 04/01/2021 980DAUS  
 GPTAT 98%R 2.0 GJUI 15.7 GJPI 94%R 22

DAM:  
 SSF GUNMAN FREEDOM  
 JE840003014475908  
 DHIA HERD # 21-30-0358 CONTROL # 1589

2-06 304 2 12270 4.8 594 3.5 431 92DCR 1489C  
 3-07 305 2 16550 5.3 884 3.5 578 95DCR 1997C  
 305 2X ME AVG 2L 16224M 827F 568P 1963C

2-11 84% 3-07 88% 4-03 90%  
 ST SR DF RA RW RL FA FU RH RUW UC UD TP TL RTR RTS  
 41 33 43 32 38 33 36 43 42 42 26 32 28 22 27 32

PPA -2738M -42F -82P / YD -2746M -52F -87P  
 CDCB PTA 04/01/2021 3RECS 51%R 3%ILE  
 -1764M 0.22% -42F 0.05% -55P -400CM\$ -392NM\$ -379FM\$  
 -1.2PL -2.0LIV 1.4DPR 2.6CCR 2.2HCR 3.19SCS -299GM\$  
 -0.2MFV -0.5DAB -0.8KET 0.1MAS 0.3MET 0.4RPL -4.75HTI  
 AJCA 04/01/2021 PTAT 50%R 0.4 JUI 2.3  
 JPI 42%R-112

TJF VISIONARY REGENCY  
 USA 067248196 GT80K BBR 100 JH1F JNSC 14JE662  
 CDCB GPTA S 04/01/2021 3578DAUS 256HRDS 15%RIP  
 99%R 1146M -0.14% 24F 60%ILE  
 99%R 0.04% 51P 268CM\$ 246NM\$ 194FM\$ 161GM\$  
 1.4PL -2.7LIV -3.0DPR -1.7CCR 2.1HCR 3.23SCS  
 -0.3MFV 0.4DAB -0.2KET -3.9MAS -1.1MET -0.1RPL -8.67HTI  
 AJCA 04/01/2021 1438DAUS  
 GPTAT 99%R 1.3 GJUI 6.4 GJPI 99%R 54

CHILLI PREMIER CINEMA-ET 93%  
 USA 071577202 GT50K BBR 100 JH1F JNSF  
 DHIA HERD # 23-63-4533 CONTROL # 20895  
 1-11 305 2 16691 4.9 812 3.7 625 87DCR 2163C  
 2-11 305 2 21669 5.4 1179 3.8 820 91DCR 2838C  
 4-01 305 2 21170 5.6 1187 3.9 824 91DCR 2852C  
 305 2X ME AVG 3L 21304M 1146F 803P 2779C  
 PPA -3525M -54F -63P / YD -2942M -39F -51P  
 CDCB GPTA S 04/01/2021 3RECS 88%R 17%ILE  
 -1381M 0.21% -26F 0.12% -27P -80CM\$ -101NM\$ -150FM\$  
 0.2PL 0.8LIV 0.8DPR -0.1CCR 0.6HCR 3.07SCS -64GM\$  
 0.1MFV 0.1DAB 0.1KET 0.2MAS 0.6MET 0.3RPL 2.32HTI  
 AJCA 04/01/2021 GPTAT 85%R 1.4 GJUI 15.0  
 GJPI 83%R -35

RAPID BAY GUNMAN-ET  
 JECAN000107536364 91JE5475  
 CDCB PTA 04/01/2021 81DAUS 45HRDS 6%RIP  
 90%R -2129M 0.29% -47F 0%ILE  
 91%R 0.05% -68P -506CM\$ -491NM\$ -464FM\$ -386GM\$  
 -3.2PL -2.5LIV 0.7DPR 1.5CCR 2.9HCR 3.39SCS  
 -0.1MFV -0.5DAB -0.1KET -0.6MAS 0.2MET 0.3RPL -4.19HTI  
 AJCA 04/01/2021 104DAUS  
 PTAT 88%R 1.1 JUI 11.2 JPI 80%R -152

SSF GOVERNOR FORTUNE 85%  
 USA 117462867  
 TATTOO K91/  
 DHIA HERD # 21-30-0358 CONTROL # 1291  
 2-05 305 2 10900 5.5 601 3.9 421 101DCR 1457C  
 3-09 305 2 15750 5.6 883 3.9 612 102DCR 2118C  
 305 2X ME AVG 3L 12422M 680F 459P 1587C  
 PPA -4482M -114F -123P / YD -4003M -117F -118P  
 CDCB PTA 04/01/2021 3RECS 58%R 3%ILE  
 -1737M 0.17% -51F 0.05% -53P -408CM\$ -406NM\$ -402FM\$  
 -1.0PL -1.5LIV 2.1DPR 3.6CCR 1.5HCR 3.02SCS -299GM\$  
 -0.3MFV -0.4DAB -1.5KET 0.7MAS 0.4MET 0.4RPL -5.09HTI  
 AJCA 04/01/2021 PTAT 54%R -0.3 JUI -3.3  
 JPI 52%R-109  
 SIRE: GRIFFENS GOVERNOR-ET GJPI -107 1%ILE

SISTER(S):  
 SSF ADVANTAGE FIONA 93%  
 4-00 305 2 17560 5.2 910 3.7 655 101DCR 2266C  
 SSF ILLUSION FAYE 91%  
 5-02 305 2 17530 5.1 891 3.7 643 102DCR V 2224C  
 SSF EXCITATION FRANGELICA 90%  
 4-09 303 2 15340 5.1 783 3.7 573 101DCR 1982C  
 SSF TEQUILA FANTASIA 90%  
 3-05 305 3 13940 5.8 804 3.6 499 85DCR 1725C  
 1ST SENIOR YEARLING, 2014 WORLD DAIRY EXPO  
 1ST SENIOR YEARLING, 2014 WISCONSIN STATE SHOW JR  
 RESERVE ALL AMERICAN SENIOR HEIFER, 2013  
 SSF TEQUILA FANTASY 90%  
 3-00 305 2 14160 3.7 528 3.4 479 72DCR 1508C  
 SSF GENTRY FAWN 82%  
 3-06 305 2 13740 4.2 581 3.4 467 88DCR 1575C

NEXT DAM:  
 SSF CONNECTION FANTASY 92%  
 7-09 305 2 18490 5.3 978 3.5 648 101DCR 2239C  
 2ND 5-YEAR-OLD, 2007 NEW YORK STATE FAIR  
 SIRE: GIPRAT BELLES CONNECTION-ET JPI -55 5%ILE

4TH DAM:  
 SSF CHAPMAN FAWN 88%  
 9-01 305 2 17710 4.1 730 3.3 579 98DCR 1967C

# LOT 25 HIRED GUN RICOCHET RIVAL OF OBF USA 174300937

BORN 06/05/2020 TATTOO OB68/OB68 PO  
FEMALE EFI 4.8%

OAK BREEZE FARM, MASSEY ALLISO BREEDER & OWNER  
WARTRACE, TN

PA -1979M -49F -50P  
-333CM\$ -344NM\$ -373FM\$  
-0.5PL 2.4DPR 2.9CCR 0.2HCR 3.14SCS  
PA TYPE 0.2 JPI 43%R -103  
ST SR DF RA RW RL FA FU  
1.0 0.3 -0.3 H2.6 1.4 P0.8 S0.9 1.3  
RH RUW UC UD TP TL RTR RTS  
-0.6 -0.7 -0.7 S1.8 C0.3 L0.4

SELLING OPEN

SIRE:  
SV JADE HIRED GUN-ET  
USA 115093063 GT50K BBR 100 JH1F JNSF 94JE3720  
CDCB GPTA S 04/01/2021 2780DAUS 871HRDS 5%RIP  
99%R -1878M 0.22% -49F 1%ILE  
99%R 0.10% -50P -325CM\$ -332NM\$ -350FM\$ -196GM\$  
-0.2PL -1.0LIV 3.9DPR 5.0CCR 0.6HCR 3.13SCS  
-0.2MFV -1.0DAB -0.7KET 1.8MAS 0.7MET 0.6RPL -3.67HTI  
AJCA 04/01/2021 1800DAUS  
GPTAT 99%R 0.1 GJUI 4.6 GJPI 98%R -93

DAM:  
RIVER VALLEY SHOWDOWN RICKI-ET  
USA 067334501 GT29K BBR 100 JH1F JNSF  
DHIA HERD # 23-38-0423 CONTROL # 4501  
2-07 208 2 9550 5.4 519 3.7 357 85DCR 1235C  
305 2X ME AVG 1L 15059M 837F 585P 2025C

2-10 84%  
ST SR DF RA RW RL FA FU RH RUW UC UD TP TL RTR RTS  
38 17 42 25 36 18 30 38 37 36 20 38 23 30 18 27

PPA -3885M -69F -82P / YD -3877M -54F -75P  
CDCB GPTA S 04/01/2021 1RECS 80%R 4%ILE  
-2080M 0.27% -49F 0.14% -50P -340CM\$ -356NM\$ -395FM\$  
-0.7PL 0.4LIV 0.8DPR 0.8CCR -0.3HCR 3.15SCS -296GM\$  
-0.1MFV -0.4DAB 0.0KET 0.2MAS 0.6MET 0.2RPL -2.14HTI  
AJCA 04/01/2021 GPTAT 80%R 0.2 GJUI 1.5  
GJPI 75%R-113

BROTHER(S):  
RIVER VALLEY RIC RINGMAN-ET AT SELECT SIRE  
JNSF GJPI -113 1%ILE  
RIVER VALLEY RICKI ROCKSTAR AT SEMEX ALLIANCE  
JNSF GJPI -92 2%ILE

SISTER(S):  
RIVER VALLEY EXCITATION RADIANT-ET 93%  
2-09 305 2 18440 4.6 847 3.7 679 97DCR 2297C  
1ST 4-YEAR-OLD, 2021 SOUTHERN NATIONAL  
7TH 2020 NATIONAL JERSEY JUG FUTURITY  
4TH SR 2-YEAR-OLD, 2019 ALL AMERICAN JERSEY SHOW  
2ND SR 2-YEAR-OLD, 2019 WORLD DAIRY EXPO SHOW  
INTERMEDIATE CHAMPION, 2019 ILLINOIS STATE FAIR  
RIVER VALLEY COLTON RIC 52605-ET 84%  
2-05 305 2 13250 5.6 738 4.2 559 101DCR 1937C  
RIVER VALLEY SHUT RICOCHET 52683-ET 82%  
1-11 305 2 11420 6.2 711 3.8 432 103DCR 1494C

NEXT DAM:  
COWBELL FUROR ROXANNE 92%  
8-02 305 2 15740 4.4 697 3.7 580 98DCR 1920C  
SIRE: PIEDMONT NADINE FUROR GJPI -156 0%ILE

4TH DAM:  
COWBELL JUNO RIZZO 90%  
7-04 305 2 18630 4.4 823 3.6 664 98DCR 2237C

GIPRAT BELLES JADE-ET  
JECAN000010008436 70JE9967  
CDCB PTA 04/01/2021 2743DAUS 970HRDS 3%RIP  
99%R -1760M 0.23% -40F 6%ILE  
99%R 0.08% -49P -130CM\$ -136NM\$ -151FM\$ -51GM\$  
3.5PL 3.2LIV 3.8DPR 5.0CCR -0.1HCR 2.98SCS  
-0.2MFV -0.3DAB 0.5KET 1.9MAS 0.7MET 0.9RPL 1.38HTI  
AJCA 04/01/2021 1940DAUS  
GPTAT 99%R 0.1 JUI 2.2 JPI 98%R -55

PLEASANT VALLEY PRIME HEATHER 96%  
USA 110432463 GI BBR 100 JH1F JNSF  
TATTOO L38/L38  
DHIA HERD # 51-04-9222 CONTROL # 265  
3-01 305 2 13290 5.2 688 4.1 546 99DCR 1860C  
4-06 305 2 15610 6.0 936 4.1 647 97DCR 2241C  
5-10 305 2 18710 6.3 1177 3.8 708 87DCR 2450C  
7-05 305 2 20750 6.6 1364 3.8 790 49DCR 2734C  
305 2X ME AVG 5L 16186M 967F 645P 2222C  
PPA -3578M -17F -46P / YD -3978M -69F -92P  
CDCB GPTA S 04/01/2021 5RECS 85%R 4%ILE  
-2464M 0.44% -37F 0.17% -58P -336CM\$ -361NM\$ -417FM\$  
-0.4PL -1.2LIV 1.9DPR 2.7CCR 0.9HCR 3.00SCS -274GM\$  
-0.2MFV -0.8DAB -0.7KET 1.7MAS 0.5MET 0.3RPL -3.19HTI  
AJCA 04/01/2021 GPTAT 76%R -0.5 GJUI 3.0  
GJPI 77%R-100

RIVER VALLEY SPICE SHOWDOWN  
JE840003012423904 GT80K BBR 100 JH1F JNSF 7JE5015  
CDCB GPTA S 04/01/2021 542DAUS 246HRDS 15%RIP  
98%R -905M 0.14% -15F 6%ILE  
98%R 0.10% -12P -98CM\$ -118NM\$ -166FM\$ -77GM\$  
-2.1PL 0.8LIV 0.6DPR 0.3CCR 1.1HCR 3.19SCS  
0.0MFV -0.1DAB 0.5KET 0.3MAS 1.0MET 0.2RPL 1.16HTI  
AJCA 04/01/2021 417DAUS  
GPTAT 97%R 0.3 GJUI -2.0 GJPI 93%R -38

COWBELL GUAPO RICOCHET 95%  
USA 116707378 GT45K BBR 100 JH1F JNSF  
TATTOO S48/S48  
DHIA HERD # 33-87-0722 CONTROL # 48  
2-01 305 2 12320 5.8 718 3.9 477 97DCR 1651C  
3-02 300 2 15590 6.7 1050 3.5 550 98DCR 1901C  
4-02 305 2 13720 5.2 709 3.7 507 102DCR 1753C  
6-03 305 2 17670 5.7 1016 3.5 627 103DCR 2167C  
8-04 252 2 11570 5.4 625 3.7 432 103DCR 1494C  
9-02 273 2 7430 5.4 404 3.5 259 103DCR 895C  
305 2X ME AVG 6L 14001M 815F 514P 1779C  
PPA -3420M -67F -107P / YD -4947M -162F -157P  
CDCB GPTA S 04/01/2021 4RECS 87%R 0%ILE  
-2758M 0.16% -104F 0.07% -88P -655CM\$ -644NM\$ -623FM\$  
0.4PL 0.9LIV 2.8DPR 3.3CCR -0.6HCR 3.08SCS -514GM\$  
-0.2MFV -0.7DAB -0.4KET 1.7MAS 0.5MET 0.4RPL -2.30HTI  
AJCA 04/01/2021 GPTAT 82%R 0.1 GJUI 7.4  
GJPI 80%R-183

RESERVE ALL AMERICAN AGED COW, 2017  
3RD AGED COW, 2017 WORLD DAIRY EXPO  
GRAND CHAMPION, 2015 ALL AMERICAN JUNIOR SHOW  
RESERVE SENIOR CHAMPION, 2013 ALL AMERICAN SHOW  
RESERVE ALL AMERICAN AGED COW, 2015  
JUNIOR ALL AMERICAN AGED COW, 2015  
ALL AMERICAN 4-YEAR-OLD COW, 2013  
5TH AGED COW, 2015 INTERNATIONAL JERSEY SHOW  
1ST 4-YEAR-OLD, 2013 INTERNATIONAL JERSEY SHOW  
2ND JR 3-YEAR-OLD, 2012 INTERNATIONAL JERSEY SHOW  
1ST JR 2-YEAR-OLD, 2011 NEW YORK STATE FAIR  
2ND JR 2-YEAR-OLD, 2011 EASTERN STATES EXPO  
SIRE: YELLOW BRIAR HEATHS GUAPO GJPI -142 0%ILE

SISTER(S):  
COWBELL EXCITATION ROCKETT 90%  
6-00 305 2 18950 4.2 804 3.7 695 96DCR 2251C  
COWBELL GUAPO OREILLY-ET 91%  
3-04 265 2 13050 4.3 559 3.6 466 95DCR 1540C  
RES INTERMEDIATE CHAMPION, 2015 EASTERN STATES EXPO  
1ST JR 3-YEAR-OLD, 2015 EASTERN STATES EXPO  
1ST JR 3-YEAR-OLD, 2015 NY STATE FAIR SHOW  
INTERMEDIATE CHAMPION, 2014 NY STATE FAIR SHOW  
COWBELL GUAPO RODEO 91%  
7-08 305 2 22440 4.6 1032 3.5 786 98DCR 2717C  
4TH JR 3-YEAR-OLD, 2015 NY STATE FAIR JR SHOW  
COWBELL GUAPO RASCAL-ET 91%  
5-04 305 2 17360 4.9 846 3.5 615 97DCR 2126C  
3RD SUMMER YEARLING, 2015 EASTERN STATES EXPO  
2ND SUMMER YEARLING, 2015 NY STATE FAIR SHOW  
COWBELL GENTRY RAVEN 90%  
5-01 305 2 19660 4.5 880 3.4 667 96DCR 2304C



**COWBELL GUAPO RICOCHET, E-95%**  
Grandam of Lot 25



**RIVER VALLEY EXCITATION RADIANT-ET, E-93%**  
Sister to the Dam of Lot 25



**COWBELL GUAPO RODEO, E-91%**  
Sister to the Grandam of Lot 25



**COWBELL GENTRY RAVEN, E-90%**  
Sister to the Grandam of Lot 25



**COWBELL GUAPO OREILLY-ET, E-91%**  
Sister to the Grandam of Lot 25



**AHLEM CHEKELO BLUSH 47526, E-94%**  
Dam of Lot 26



**AHLEM VALENTINO BLUSH 38502, VG-88%**  
Great-Grandam of Lot 26

**LOT 26 FIRE-LAKE FF BIONIC BLESSING-ET JE840003217703003 GT9K**

BORN 05/19/2020 P9 BBR 100  
FEMALE EFI 8.4% AMERICAN ID 26467/26467 JH1F JNSF

SANDERS NICOLE, HANNAH, JOSHUA BREEDER & OWNER  
HILMAR, CA

CDCB GPTA S 04/01/2021 ORECS 72%R 99%ILE  
399M 0.03% 25F 0.02% 19P 439CM\$ 425NM\$ 396FM\$  
5.1PL 3.0LIV 0.0DPR 1.0CCR 2.8HCR 2.88SCS 373GM\$  
0.2MFV 0.4DAB 0.2KET -0.3MAS 0.2MET -0.1RPL 3.55HTI  
AJCA 04/01/2021 GPTAT 75%R 2.0 GJUI 22.1

GJPI 68%R 100									
ST	SR	DF	RA	RW	RL	FA	FU	RH	RTS
1.6	0.6	1.4	H1.1	1.8	P1.3	S1.8	4.3		
RH	RW	UC	UD	TP	TL	RTR	RTS		
2.4	0.9	0.8	S3.5	C2.1	L0.7	C1.8	B0.7		

CDF VICEROY-ET  
JE840003002447507 GT BBR 100 JH1F JNSF 11JE1179  
CDCB GPTA S 04/01/2021 6722DAUS 291HRDS 29%RIP  
99%R 783M 0.01% 40F 89%ILE  
99%R 0.04% 37P 408CM\$ 389NM\$ 345FM\$ 363GM\$  
4.1PL 0.9LIV 1.0DPR 3.1CCR 4.0HCR 3.12SCS  
0.0MFV 0.3DAB 0.0KET -4.0MAS 1.2MET -0.2RPL -5.32HTI  
AJCA 04/01/2021 2950DAUS  
GPTAT 99%R 0.7 GJUI 2.5 GJPI 99%R 98

SELLING OPEN

**SIRE:**

RIVER VALLEY BUTTONS BIONIC-ET  
JE840003133234887 GT99K BBR 100 JH1F JNSF 777JE10045  
CDCB GPTA S 04/01/2021 0%RIP  
78%R 1138M -0.13% 25F 85%ILE  
78%R -0.02% 37P 378CM\$ 372NM\$ 360FM\$ 322GM\$  
4.0PL 0.7LIV -0.5DPR 1.7CCR 3.5HCR 2.94SCS  
0.1MFV 0.4DAB 0.6KET -2.1MAS 0.5MET -0.3RPL -0.11HTI  
AJCA 04/01/2021 ODAUS  
GPTAT 80%R 1.3 GJUI 11.2 GJPI 75%R 97

**DAM:**

AHLEM CHEKELO BLUSH 47526  
USA 067647526 CT29K BBR 100 JH1F JNSF  
TATTOO /A7526  
DHIA HERD # 93-50-0990 CONTROL # 47526

2-09	288	2	16250	4.7	768	4.1	660	96DCR	2148C
3-08	305	2	16410	4.8	790	3.7	612	96DCR	2113C
305 2X ME AVG		2L	19081M	896F	734P	2452C			

2-06	88%	3-00	91%	4-00	93%	5-06	94%		
ST	SR	DF	RA	RW	RL	FA	FU	RH	RTS
44	38	47	23	47	28	29	46	47	31

PPA 1787M 86F 92P / YD 1202M 65F 69P  
CDCB GPTA S 04/01/2021 3RECS 81%R 99%ILE  
170M 0.05% 20F 0.03% 13P 369CM\$ 352NM\$ 319FM\$  
4.6PL 3.8LIV 0.2DPR 0.7CCR 1.4HCR 2.81SCS 303GM\$  
0.2MFV 0.4DAB -0.1KET 1.3MAS 0.0MET 0.1RPL 6.02HTI  
AJCA 04/01/2021 GPTAT 82%R 1.4 GJUI 15.1  
GJPI 76%R 86

1ST 5-YEAR-OLD, 2021 CA SPRING JR SHOW  
GRAND CHAMPION, 2021 CA SPRING JR SHOW  
3RD SR 3-YEAR-OLD, 2019 WESTERN NATIONAL JR  
5TH SR 3-YEAR-OLD, 2019 CA SPRING SHOW  
3RD SR 2-YEAR-OLD, 2018 WESTERN NATIONAL

**NEXT DAM:**

AHLEM VALENTINO BLUSH 38502 88%  
7-10 305 3 25640 4.8 1237 3.8 978 94DCR 3337C  
SIRE: ALL LYNNS LOUIE VALENTINO-ET GJPI 9 23%ILE

**4TH DAM:**

AHLEM CELEBRITY BLUSH 34338 85%  
2-10 301 3 18400 4.9 910 3.7 689 97DCR 2383C

AHLEM VOLCANO BUTTONS 42731 91%

USA 072720947 GT8K BBR 100 JH1F JNSF  
TATTOO /A42731

DHIA HERD # 33-87-0722 CONTROL # 42731  
1-09 305 3 16930 5.8 980 4.0 673 103DCR 2330C  
3-01 305 3 16910 5.1 859 4.2 707 104DCR 2359C  
305 2X ME AVG 3L 13540M 721F 553P 1853C  
PPA 342M 82F 44P / YD 563M 73F 43P  
CDCB GPTA S 04/01/2021 3RECS 86%R 94%ILE  
476M 0.06% 37F 0.03% 23P 285CM\$ 269NM\$ 236FM\$  
0.6PL -0.6LIV -1.8DPR 0.0CCR 2.9HCR 2.92SCS 219GM\$  
0.1MFV 0.5DAB 0.4KET -1.7MAS -0.5MET -0.4RPL 0.39HTI  
AJCA 04/01/2021 GPTAT 83%R 1.2 GJUI 9.3  
GJPI 80%R 75

**VALSIGNA MARVEL CHEKELO**

USA 118506982 GT80K BBR 100 JH1F JNSF 11JE1207  
CDCB GPTA S 04/01/2021 1176DAUS 67HRDS 2%RIP  
99%R 139M 0.09% 26F 66%ILE  
99%R 0.07% 20P 310CM\$ 279NM\$ 215FM\$ 276GM\$  
2.7PL 2.5LIV 1.5DPR 3.6CCR 3.8HCR 2.74SCS  
0.2MFV 0.1DAB -0.2KET -0.5MAS 0.3MET -0.1RPL 1.37HTI  
AJCA 04/01/2021 671DAUS  
GPTAT 99%R 0.3 GJUI -3.9 GJPI 97%R 85

AHLEM MOZART BLUSH 43318 92%

USA 072721534 GT8K BBR 100 JH1F JNSF  
TATTOO /A3318

DHIA HERD # 93-24-0224 CONTROL # 43318  
1-09 305 2 18480 4.4 815 3.7 680 97DCR 2248C  
2-10 305 3 19790 4.6 908 3.7 734 96DCR 2471C  
3-11 305 2 19180 4.6 876 3.7 717 98DCR 2397C  
5-01 305 3 21480 4.7 1016 3.7 797 96DCR 2731C  
6-03 305 3 22820 4.9 1107 3.5 808 96DCR 2793C  
305 2X ME AVG 5L 21151M 977F 781P 2624C  
PPA 1437M 53F 46P / YD 975M 31F 32P  
CDCB GPTA S 04/01/2021 5RECS 83%R 93%ILE  
559M -0.10% 5F -0.05% 10P 250CM\$ 257NM\$ 276FM\$  
4.6PL 2.2LIV -0.5DPR -0.8CCR 0.5HCR 2.83SCS 200GM\$  
0.1MFV 0.5DAB 0.0KET 2.4MAS 0.1MET 0.2RPL 7.62HTI  
AJCA 04/01/2021 GPTAT 82%R 1.3 GJUI 16.0  
GJPI 78%R 61

SIRE: PRAIRIE HARBOUR MOZART-ET GJPI 64 56%ILE

**SISTER(S):**

JX AHLEM BADGER BLUSH 45820 {4}-ET 85%  
1-09 305 2 17320 4.9 857 3.6 627 97DCR 2168C  
JX AHLEM BADGER BLUSH 45832 {4}-ET 76%  
JX AHLEM BADGER BLUSH 45880 {4}-ET 81%  
4-11 286 3 22460 4.8 1075 3.7 830 93DCR 2871C  
AHLEM MALACHI BLUSH 46050-ET 86%  
4-08 294 3 19670 4.8 938 3.8 757 95DCR 2552C  
AHLEM MALACHI BLUSH 46053-ET 86%  
1-09 303 2 16730 4.5 755 3.6 608 97DCR 2051C  
AHLEM MALACHI BLUSH 46093 86%  
3-10 305 3 19120 5.1 968 3.8 730 97DCR 2526C  
JX AHLEM TARHEEL BLUSH 50579 {5} 86%  
2-01 305 2 15060 4.4 656 3.7 558 97DCR 1824C



**GABYS NATHAN ASTORIA-ET, E-91%**  
Fourth Dam of Lot 27

**LOT 27 COURTNEY FARMS BELS ACORN USA 174272676**

BORN 03/03/2021 TATTOO /CF286 P0  
FEMALE EFI 6.7% AZA2

COURTNEY LOGAN & AUTUMN BREEDER & OWNER  
CHOUTEAU, OK  
918-476-5557

PA -527M -4F -8P  
-47CM\$ -55NM\$ -76FM\$  
-0.4PL 0.1DPR 0.7CCR 0.9HCR 3.20SCS  
PA TYPE 0.0 JPI 29%R -15  
ST SR DF RA RW RL FA FU  
-0.8 -0.3 0.2 L0.2 -0.5 P0.4 L0.1 -0.5  
RH RUW UC UD TP TL RTR RTS  
0.4 0.2 0.0 D0.6 W0.2 S1.2

GUIMO JOEL-ET  
JECAN000106797223 GT50K BBR 100 JH1F JNSC 200JE384  
CDCB GPTA S 04/01/2021 4424DAUS 1129HRDS 7%RIP  
99%R -1640M 0.10% -60F 1%ILE  
99%R 0.09% -43P -376CM\$ -380NM\$ -393FM\$ -312GM\$  
-1.8PL -1.0LIV 0.2DPR 0.2CCR 1.0HCR 3.27SCS  
0.1MFV 0.1DAB 0.6KET 0.2MAS 1.6MET 0.4RPL 3.36HTI  
AJCA 04/01/2021 2559DAUS  
GPTAT 99%R 1.4 GJUI 16.2 GJPI 97%R -114

SELLING OPEN

SIRE:  
LYON BELMONT  
JE840003201832701 GT45K BBR 100 JH1F JNSF A1A2  
CDCB GPTA S 04/01/2021 0%RIP  
76%R -1320M 0.15% -33F 2%ILE  
77%R 0.05% -38P -296CM\$ -295NM\$ -295FM\$ -232GM\$  
-1.9PL 0.0LIV 0.8DPR 1.1CCR 0.6HCR 3.19SCS  
0.1MFV 0.1DAB 0.2KET 1.2MAS 0.9MET 0.2RPL 4.23HTI  
AJCA 04/01/2021 ODAUS  
GPTAT 79%R 0.0 GJUI -0.4 GJPI 73%R -78

DAM:  
COURTNEY FARMS NXLEVEL AMETHUST  
JE840003201832709

PA 267M 25F 22P  
202CM\$ 185NM\$ 144FM\$  
1.1PL -0.7DPR 0.3CCR 1.1HCR 3.21SCS  
PA TYPE 0.0 JPI 44%R 49

LYON RENEGADE BARB 90%  
USA 118368232 GT9K BBR 100 JH1F JNSF A1A2  
TATTOO L280/L280  
DHIA HERD # 73-45-0015 CONTROL # 5046  
4-03 286 2 18920 6.9 1312 4.0 758 93DCR 2625C  
5-02 305 2 22550 7.6 1725 4.0 891 80DCR 3085C  
6-01 305 2 30748 8.4 2587 3.9 1199 94DCR 4151C  
365 2 35716 8.6 3072 3.9 1382 DHIR 4784C  
305 2X ME AVG 5L 22580M 1625F 875P 3029C  
PPA -747M 146F 20P / YD -1492M 52F -22P  
CDCB GPTA S 04/01/2021 5RECS 81%R 40%ILE  
-870M 0.24% 7F 0.09% -14P 47CM\$ 27NM\$ -17FM\$  
0.5PL 1.5LIV 1.8DPR 1.9CCR 0.0HCR 2.98SCS 61GM\$  
0.0MFV 0.2DAB 0.1KET 1.7MAS 0.5MET -0.1RPL 4.11HTI  
AJCA 04/01/2021 GPTAT 81%R -0.5 GJUI -4.5  
GJPI 76%R 16

DP NXLEVEL-ET  
USA 119095209 GT80K BBR 100 JH1F JNSF 200JE1035  
CDCB GPTA S 04/01/2021 1332DAUS 122HRDS 17%RIP  
99%R 686M 0.14% 64F 90%ILE  
99%R 0.09% 45P 431CM\$ 399NM\$ 325FM\$ 289GM\$  
2.6PL -0.8LIV -2.8DPR -1.5CCR 1.0HCR 3.38SCS  
-0.1MFV 0.5DAB 0.8KET -5.4MAS 0.4MET 0.1RPL -6.94HTI  
AJCA 04/01/2021 828DAUS  
GPTAT 99%R 0.2 GJUI -1.4 GJPI 96%R 88

GABYS NAVARA ANNALEE-ET 87%  
USA 117254529 GT50K BBR 100 JH1F JNSF  
TATTOO G1849/G1849  
DHIA HERD # 63-12-0008 CONTROL # 1849  
2-00 305 2 18150 4.6 838 3.7 674 99DCR 2276C  
3-06 305 2 21980 4.1 912 3.4 753 95DCR 2501C  
359 2 25059 4.5 1131 3.5 879 DHIR 3027C  
4-07 305 2 23200 4.2 972 3.5 804 91DCR 2668C  
305 2X ME AVG 3L 22774M 972F 809P 2676C  
PPA 1093M 0F 31P / YD 133M -25F 3P  
CDCB GPTA S 04/01/2021 4RECS 82%R 27%ILE  
-153M -0.04% -15F 0.02% -2P -27CM\$ -30NM\$ -38FM\$  
-0.5PL 0.5LIV 1.5DPR 2.0CCR 1.2HCR 3.04SCS 20GM\$  
0.0MFV 0.0DAB -0.2KET 0.3MAS 0.2MET 0.3RPL 0.53HTI  
AJCA 04/01/2021 GPTAT 82%R -0.2 GJUI 2.3  
GJPI 78%R 9  
SIRE: ISAU DARAWAY FLOWERPOWER NAVARA-ET  
GJPI -1 11%ILE

SISTER(S):  
GABYS NAVARA ALMA-ET 86%  
3-06 305 3 23860 5.4 1286 3.7 876 93DCR 3030C

NEXT DAM:  
GABYS RESTORE ARROW 87%  
5-03 305 2 22860 3.4 784 3.3 746 93DCR 2287C  
SIRE: SCHULTZ DUDLEY RESTORE-ET GJPI -4 6%ILE

4TH DAM:  
GABYS NATHAN ASTORIA-ET 91%  
2-01 305 2 21360 4.7 1002 3.3 695 100DCR 2399C



**GABYS NAVARA ALMA-ET, VG-86%**  
Sister to the Grandam of Lot 27



**GABYS IATOLA AMETHUST-ET, E-90%**  
Fifth Dam of Lot 27



**GABYS HERMITAGE ROXETTE, E-90%**  
Sixth Dam of Lot 27



@ Taylor Jersey Farm

### LOT 28 MDC DENMARK WANDA USA 174300964

BORN 01/06/2021 TATTOO C621/C621 P3  
 FEMALE EFI 7.9%

CRUM, M.D.  
 FULTON, KY  
 731-336-2798

BREEDER & OWNER

PA -232M 18F 5P  
 200CM\$ 178NM\$ 133FM\$  
 2.3PL -0.5DPR 0.1CCR 1.3HCR 2.84SCS  
 PA TYPE 0.7 JPI 32%R 51  
 ST SR DF RA RW RL FA FU  
 0.4 -0.5 0.5 H0.2 0.2 S0.8 S0.1 1.9  
 RH RUW UC UD TP TL RTR RTS  
 0.5 -0.5 -0.2 S2.2 C0.8 S1.0

SELLING OPEN

**SIRE:**

SUNSET CANYON DENMARK-P-ET  
 USA 119872521 GT29K BBR 100 JH1F JNSC A2A2 100JE7391  
 CDCB GPTA S 04/01/2021 37DAUS 15HRDS 89%RIP  
 87%R -263M 0.24% 38F 58%ILE  
 88%R 0.09% 9P 272CM\$ 241NM\$ 176FM\$ 196GM\$  
 1.3PL -1.0LIV -1.2DPR -0.5CCR 1.0HCR 2.82SCS  
 0.0MFV -0.1DAB 0.3KET 1.7MAS -0.1MET -0.1RPL 2.79HTI  
 AJCA 04/01/2021 13DAUS  
 GPTAT 82%R 0.9 GJUI 12.6 GJPI 81%R 69

**DAM:**

AQUA VALLEY CITATION WILLOW  
 USA 119898437  
 TATTOO /B66  
 DHIA HERD # 63-22-0042 CONTROL # 1066

2-03 296 2 15540 4.1 641 3.4 524 86DCR 1750C  
 3-03 305 2 16160 4.2 680 3.5 566 87DCR 1872C  
 305 2X ME AVG 2L 18225M 748F 626P 2065C

2-09 85% 3-04 87%  
 ST SR DF RA RW RL FA FU RH RUW UC UD TP TL RTR RTS  
 29 34 39 26 39 27 28 38 42 43 38 26 29 27 28 29

PPA -129M -82F -11P / YD -455M -51F -9P  
 CDCB PTA 04/01/2021 3RECS 52%R 65%ILE  
 -201M 0.03% -3F 0.03% OP 127CM\$ 114NM\$ 89FM\$  
 3.3PL 2.2LIV 0.3DPR 0.7CCR 1.5HCR 2.86SCS 93GM\$  
 0.0MFV 0.1DAB -0.1KET 1.0MAS 0.4MET 0.0RPL 2.21HTI  
 AJCA 04/01/2021 PTAT 49%R 0.5 JUI 2.5  
 JPI 45%R 32

**CDF KARBALA KWYNN**

JE840003005791893 GT50K BBR 100 JHIC JNSF 11JE1110  
 CDCB GPTA S 04/01/2021 915DAUS 84HRDS 2%RIP  
 99%R 28M 0.12% 26F 62%ILE  
 99%R 0.07% 15P 284CM\$ 256NM\$ 199FM\$ 227GM\$  
 1.8PL 0.2LIV -0.3DPR 0.8CCR 1.3HCR 2.76SCS  
 0.1MFV 0.0DAB 0.7KET 0.8MAS -0.6MET -0.1RPL 3.00HTI  
 AJCA 04/01/2021 504DAUS  
 GPTAT 98%R 1.3 GJUI 12.3 GJPI 97%R 76

**SUNSET CANYON HULK C DAFFY-P**

84%  
 USA 118851505 GT8K BBR 100 JHIF JNSC  
 TATTOO /C402  
 DHIA HERD # 92-23-0452 CONTROL # 2402  
 1-06 305 2 11850 5.8 682 3.8 454 96DCR 1571C  
 305 2X ME AVG 2L 15716M 852F 581P 2010C  
 PPA -1530M -8F -36P / YD -1289M 5F -29P  
 CDCB GPTA S 04/01/2021 2RECS 87%R 91%ILE  
 213M 0.12% 37F 0.02% 13P 249CM\$ 235NM\$ 206FM\$  
 1.8PL -1.6LIV -1.1DPR -0.6CCR 1.1HCR 2.84SCS 189GM\$  
 0.0MFV -0.2DAB 0.2KET 1.4MAS 0.3MET -0.1RPL 1.82HTI  
 AJCA 04/01/2021 GPTAT 82%R -0.1 GJUI 3.3  
 GJPI 81%R 71

**BW CITATION A-ET**

USA 118367576 GT80K BBR 100 JHIC JNSF 505JE125  
 CDCB GPTA S 04/01/2021 1134DAUS 208HRDS 9%RIP  
 99%R -40M 0.02% 2F 51%ILE  
 99%R -0.02% -6P 207CM\$ 215NM\$ 231FM\$ 181GM\$  
 5.9PL 3.7LIV 0.6DPR 1.3CCR 2.7HCR 2.98SCS  
 0.1MFV 0.1DAB 0.1KET 1.4MAS 0.4MET 0.0RPL 4.16HTI  
 AJCA 04/01/2021 880DAUS  
 GPTAT 99%R 0.8 GJUI 11.4 GJPI 97%R 50

**AQUA VALLEY DIMENSION WYNONA**

85%  
 USA 118770143  
 TATTOO /B22  
 DHIA HERD # 63-22-0042 CONTROL # 1022  
 1-11 305 2 15090 5.2 792 3.8 571 97DCR 1975C  
 3-03 305 2 14360 5.5 786 4.1 593 98DCR 2054C  
 5-00 305 2 17310 5.6 963 4.0 696 95DCR 2410C  
 6-00 305 2 12220 6.2 761 4.2 512 87DCR 1774C  
 305 2X ME AVG 4L 16260M 895F 652P 2255C  
 PPA -476M 100F 48P / YD -945M 62F 25P  
 CDCB PTA 04/01/2021 4RECS 56%R 55%ILE  
 -584M 0.24% 22F 0.14% 7P 123CM\$ 80NM\$ -13FM\$  
 -0.4PL 0.7LIV -0.7DPR -0.6CCR 0.4HCR 2.80SCS 49GM\$  
 0.0MFV 0.0DAB -0.4KET 0.6MAS 0.3MET 0.1RPL 0.71HTI  
 AJCA 04/01/2021 PTAT 50%R -0.5 JUI -6.0  
 JPI 49%R 29

SIRE: SUNSET CANYON DIMENSION-ET GJPI 46 27%ILE

**NEXT DAM:**

AQUA VALLEY REGION WINNER 90%  
 6-05 305 2 19750 5.2 1023 3.7 730 97DCR 2525C  
 SIRE: MAACKDAIRY REGION-ET GJPI -45 9%ILE

**4TH DAM:**

CR WOODSTOCK ROCK WINGS 90%  
 5-05 305 2 14930 6.3 945 4.4 658 98DCR 2281C





**AQUA VALLEY STEVE GODIVA, E-93%**  
 Full Sister to the Fourth Dam of Lot 29

**LOT 29 MDC TOPEKA GRACE USA 174301040**

BORN 03/02/2021 TATTOO C632/C632 PO  
 FEMALE EFI 7.5%

CRUM, M.D. BREEDER & OWNER  
 FULTON, KY  
 731-336-2798

PA	3M	13F	8P						
	23CM\$	13NM\$	-10FM\$						
	-0.8PL		-2.3DPR	-2.7CCR	-0.8HCR	3.12SCS			
PA	TYPE	0.7	JPI	35%R	-10				
ST	SR	DF	RA	RW	RL	FA	FU		
0.6	0.4	1.0	1.1.2	0.3	P0.6	50.5	0.4		
RH	RUW	UC	UD	TP	TL	RTR	RTS		
0.8	0.1	0.5	S0.3	W0.4	S0.4				

SUNSET CANYON MERCHANT-ET  
 USA 114256027 GT50K BBR 100 JH1C JNSF 11JE884  
 CDCB GPTA S 04/01/2021 2054DAUS 247HRDS 3%RIP  
 99%R -507M 0.14% 4F 6%ILE  
 99%R 0.03% -12P -112CM\$ -117NM\$ -129FM\$ -171GM\$  
 -1.6PL -3.2LIV -3.3DPR -3.9CCR -2.7HCR 2.99SCS  
 -0.1MFV -0.1DAB -0.4KET 0.6MAS -0.2MET -0.2RPL -1.10HTI  
 AJCA 04/01/2021 1434DAUS  
 GPTAT 99%R 0.7 GJUI 5.4 GJPI 99%R -45

SELLING OPEN

HEARTLAND NATHAN TEXAS-ET 95%  
 USA 067041437 GT50K BBR 100 JH1F JNSF  
 DHIA HERD # 48-89-0168 CONTROL # 1437  
 2-10 305 3 21850 4.6 1008 3.9 843 93DCR 2785C  
 3-11 305 3 26340 4.3 1130 3.8 991 92DCR 3185C  
 5-01 305 3 25940 4.6 1185 3.7 963 94DCR 3232C  
 7-00 183 3 17610 4.8 844 3.5 610 79DCR 2108C  
 305 2X ME AVG 5L 21944M 1006F 828P 2737C  
 PPA 853M -20F 39P / YD 192M -28F 19P  
 CDCB GPTA S 04/01/2021 5RECS 93%R 18%ILE  
 -142M -0.06% -20F 0.02% OP -83CM\$ -87NM\$ -99FM\$  
 -0.7PL -1.3LIV -1.8DPR -1.4CCR 0.5HCR 3.12SCS -103GM\$  
 0.0MFV -0.2DAB 0.0KET 1.8MAS 0.8MET 0.3RPL 2.69HTI  
 AJCA 04/01/2021 GPTAT 91%R 0.9 GJUI 9.4  
 GJPI 90%R -25

SIRE:  
 HEARTLAND MERCHANT TOPEKA-ET  
 USA 067332021 GT50K BBR 100 JH1F JNSF 7JE1169  
 CDCB GPTA S 04/01/2021 12963DAUS 1529HRDS 4%RIP  
 99%R -20M 0.12% 24F 11%ILE  
 99%R 0.03% 5P -16CM\$ -21NM\$ -34FM\$ -92GM\$  
 -1.6PL -6.4LIV -4.2DPR -4.7CCR -1.2HCR 3.21SCS  
 -0.2MFV -0.3DAB 0.8KET 0.6MAS 0.3MET 0.3RPL -1.03HTI  
 AJCA 04/01/2021 4956DAUS  
 GPTAT 99%R 1.2 GJUI 9.0 GJPI 99%R -27

DAM:  
 AQUA VALLEY MAHARI GENEVA  
 USA 173280016  
 TATTOO /B91  
 DHIA HERD # 63-22-0042 CONTROL # 1091  
 2-01 305 2 18330 4.8 889 3.7 680 88DCR 2352C  
 305 2X ME AVG 1L 24742M 1168F 911P 3132C

SUNSET CANYON MAHARI-ET  
 USA 117340844 GT50K BBR 100 JH1F JNSF 7JE1194  
 CDCB GPTA S 04/01/2021 277DAUS 94HRDS 5%RIP  
 97%R -19M 0.03% 6F 27%ILE  
 97%R 0.04% 7P 123CM\$ 111NM\$ 86FM\$ 108GM\$  
 1.5PL 2.1LIV 0.8DPR 0.9CCR 0.7HCR 3.05SCS  
 0.0MFV 0.3DAB 0.6KET -0.5MAS -0.1MET -0.2RPL 1.08HTI  
 AJCA 04/01/2021 70DAUS  
 GPTAT 92%R -0.1 GJUI -1.9 GJPI 93%R 29

2-06 82%  
 ST SR DF RA RW RL FA FU RH RUW UC UD TP TL RTR RTS  
 36 29 37 24 36 27 28 28 38 29 27 27 21 19 28 29  
 PPA 2529M 88F 109P / YD 3359M 117F 138P  
 CDCB PTA 04/01/2021 1RECS 49%R 45%ILE  
 25M 0.00% 1F 0.04% 10P 61CM\$ 47NM\$ 15FM\$  
 0.1PL 0.7LIV -0.4DPR -0.6CCR -0.3HCR 3.03SCS 30GM\$  
 0.0MFV 0.0DAB 0.2KET -0.3MAS 0.1MET 0.2RPL -0.11HTI  
 AJCA 04/01/2021 PTAT 43%R 0.2 JUI -0.6  
 JPI 42%R 7

AQUA VALLEY GALV GENA 77%  
 USA 119195093  
 TATTOO /B34  
 DHIA HERD # 63-22-0042 CONTROL # 1034  
 2-00 305 2 11080 3.4 379 3.6 398 97DCR 1160C  
 305 2X ME AVG 2L 13225M 506F 488P 1490C  
 PPA -3246M -162F -92P / YD -2537M -128F -74P  
 CDCB PTA 04/01/2021 2RECS 57%R 10%ILE  
 -495M 0.00% -25F 0.03% -12P -188CM\$ -192NM\$ -201FM\$  
 -1.0PL -0.7LIV -0.3DPR -0.4CCR -1.3HCR 3.02SCS -179GM\$  
 0.0MFV -0.3DAB -0.2KET -0.1MAS 0.3MET 0.5RPL -1.37HTI  
 AJCA 04/01/2021 PTAT 47%R -0.1 JUI -3.0  
 JPI 47%R -59  
 SIRE: BUTTERCREST GALVANIZE GJPI -4 15%ILE

SISTER(S):  
 AQUA VALLEY DALLAS GINSING 87%  
 1-11 305 2 15420 4.8 735 3.7 577 93DCR 1976C

NEXT DAM:  
 AQUA VALLEY JAMES GINNY 83%  
 2-01 290 2 11260 4.4 500 3.5 397 95DCR 1349C  
 SIRE: PBJ COMERICA JAMES

4TH DAM:  
 CR STEVE GINGER 87%  
 3-07 305 2 19210 4.3 823 3.4 655 98DCR 2223C



@ Taylor Jersey Farm

**LOT 30 AJ MIGHTY 4651 USA 067534651 GT9K**

BORN 04/06/2020 P9 BBR 100  
 FEMALE EFI 8.6% AMERICAN ID 4651/4651 JH1F JNSF

ALBRIGHT JERSEYS LLC BREEDER & OWNER  
 WILLARD, OH  
 419-512-1756

CDCB GPTA S 05/04/2021 ORECS 74%R 99%ILE  
 989M 0.12% 74F 0.05% 48P 574CM\$ 542NM\$ 473FM\$  
 3.7PL -0.3LIV -1.1DPR 0.0CCR 2.0HCR 2.88SCS 452GM\$  
 0.1MFV 0.1DAB -0.2KET -1.3MAS -0.1MET -0.2RPL -1.22HTI  
 AJCA 05/04/2021 GPTAT 75%R 0.8 GJUI 1.8  
 GJPI 70%R 137  
 ST SR DF RA RW RL FA FU  
 -0.5 1.2 0.9 H1.2 1.3 P0.3 S0.5 1.2  
 RH RUW UC UD TP TL RTR RTS  
 0.1 1.1 0.4 D0.9 C1.4 S0.5 C0.9 C0.1

MFW SPARKY IMPISH-ET  
 USA 119052516 GT99K BBR 100 JH1F JNSF 29JE3987  
 CDCB GPTA S 04/01/2021 796DAUS 100HRDS 13%RIP  
 99%R 1022M 0.07% 64F 76%ILE  
 99%R 0.04% 47P 351CM\$ 331NM\$ 283FM\$ 213GM\$  
 0.5PL -1.9LIV -3.8DPR -3.3CCR 1.2HCR 3.32SCS  
 0.1MFV 0.1DAB 0.4KET -3.1MAS 0.2MET -0.1RPL -3.44HTI  
 AJCA 04/01/2021 506DAUS  
 GPTAT 98%R 0.3 GJUI -3.2 GJPI 96%R 72

SELLING OPEN  
 RANKS ON THE TOP GJPI HEIFER LIST

DUTCH HOLLOW DIMENSION MIRANDA (TWIN) 84%  
 USA 067485042 GT8K BBR 100 JH1F JNSF  
 TATTOO /G042  
 DHIA HERD # 21-10-0357 CONTROL # 5042  
 1-08 305 3 19710 5.2 1027 3.7 724 101DCR 2504C  
 2-09 305 3 20330 5.4 1098 4.0 821 102DCR 2843C  
 3-11 305 3 24190 5.2 1258 3.9 954 102DCR 3303C  
 5-00 227 3 14610 6.2 903 3.8 562 99DCR 1945C  
 305 2X ME AVG 4L 20785M 1147F 816P 2825C  
 PPA 599M 109F 72P / YD 171M 93F 53P  
 CDCB GPTA S 05/04/2021 4RECS 87%R 89%ILE  
 -139M 0.20% 36F 0.11% 19P 267CM\$ 225NM\$ 137FM\$  
 1.7PL -1.1LIV 0.2DPR 0.2CCR 1.1HCR 2.80SCS 198GM\$  
 0.1MFV -0.2DAB -0.4KET 1.1MAS 0.2MET 0.2RPL 1.70HTI  
 AJCA 05/04/2021 GPTAT 84%R -0.4 GJUI -4.1  
 GJPI 81%R 70

SIRE:  
 DUTCH HOLLOW MIGHTY-ET  
 JE840003131737628 GT99K BBR 100 JH1F JNSF 29JE4079  
 CDCB GPTA S 04/01/2021 64DAUS 25HRDS 83%RIP  
 90%R 411M 0.24% 72F 93%ILE  
 91%R 0.14% 46P 521CM\$ 463NM\$ 338FM\$ 374GM\$  
 2.9PL -1.5LIV -1.2DPR -1.1CCR 1.7HCR 2.80SCS  
 0.1MFV -0.1DAB -0.2KET -0.7MAS 0.0MET 0.0RPL -0.93HTI  
 AJCA 04/01/2021 15DAUS  
 GPTAT 84%R 0.0 GJUI -2.6 GJPI 84%R 124

HILLVIEW LISTOWEL-P  
 USA 067333440 GT99K BBR 100 JH1F JNSC 200JE1045  
 CDCB GPTA S 04/01/2021 1969DAUS 148HRDS 23%RIP  
 99%R 1234M -0.01% 57F 96%ILE  
 99%R 0.03% 53P 569CM\$ 538NM\$ 475FM\$ 409GM\$  
 4.7PL 2.6LIV -2.2DPR -0.6CCR 0.6HCR 2.76SCS  
 0.1MFV 0.6DAB -0.1KET 1.7MAS 0.5MET 0.0RPL 6.74HTI  
 AJCA 04/01/2021 1225DAUS  
 GPTAT 99%R 0.6 GJUI 0.0 GJPI 96%R 154

DAM:  
 AJ LISTOWEL 3885  
 USA 067443885 GT9K BBR 100 JH1F JNSF  
 DHIA HERD # 31-39-9020 CONTROL # 3885  
 1-10 305 3 20410 5.3 1076 3.7 745 104DCR 2576C  
 305 2X ME AVG 1L 23208M 1258F 871P 3013C

AJ PILGRIM 3148 68%  
 USA 067693148 GT45K BBR 100 JH1F JNSF  
 DHIA HERD # 31-39-9020 CONTROL # 3148  
 1-10 305 3 19520 4.7 925 3.4 669 103DCR 2311C  
 2-11 305 3 20070 5.9 1181 3.6 732 104DCR 2531C  
 3-11 294 3 20290 6.1 1235 3.5 717 104DCR 2478C  
 305 2X ME AVG 3L 20615M 1177F 745P 2575C  
 PPA 1397M 157F 63P / YD 1341M 135F 54P  
 CDCB GPTA S 05/04/2021 3RECS 83%R 94%ILE  
 565M 0.06% 41F 0.01% 23P 272CM\$ 263NM\$ 242FM\$  
 1.3PL 0.8LIV 1.5DPR 2.4CCR 1.0HCR 3.01SCS 262GM\$  
 0.1MFV 0.2DAB 0.5KET -0.5MAS 0.3MET 0.0RPL 1.77HTI  
 AJCA 05/04/2021 GPTAT 79%R -0.3 GJUI -7.7  
 GJPI 78%R 76  
 SIRE: CAL-MART MEDALIST PILGRIM GJPI 84 67%ILE

2-02 80%  
 ST SR DF RA RW RL FA FU RH RUW UC UD TP TL RTR RTS  
 29 35 31 24 29 27 30 37 31 29 23 32 15 34 33  
 PPA 3977M 217F 148P / YD 4668M 255F 172P  
 CDCB GPTA S 05/04/2021 1RECS 79%R 99%ILE  
 1234M -0.08% 42F -0.04% 36P 380CM\$ 380NM\$ 382FM\$  
 3.6PL 1.9LIV 0.3DPR 1.7CCR 0.8HCR 2.94SCS 329GM\$  
 0.1MFV 0.5DAB 0.2KET 0.1MAS 0.3MET -0.1RPL 3.74HTI  
 AJCA 05/04/2021 GPTAT 79%R 0.0 GJUI -6.5  
 GJPI 74%R 112  
 RANKS ON THE TOP 1-1/2% LIST FOR JPI

NEXT DAM:  
 AJ MAGNUM 2597 80%  
 1-09 305 3 21120 4.9 1031 3.7 771 98DCR 2666C  
 SIRE: WILSONVIEW JEVON MAGNUM-ET GJPI 79 62%ILE

4TH DAM:  
 VISIONARY 2142 87%  
 3-08 279 3 23870 4.9 1170 3.7 888 99DCR 3072C



**JX TENN GRIEVES HCF MAID {3}, VG-86%**  
Great-Grandam of Lot 31

**LOT 31 JX AVI-LANCHE LOOT MAID 31483 {5} JE840003212618559 GT9K**

BORN 08/03/2020 P9 BBR 100  
FEMALE EFI 9.5% AMERICAN ID 31483/31483 JH1F JNSF

AVILA RICHARD & JENNIFER M BREEDER & OWNER  
DALHART, TX  
806-244-3164

CDCB GPTA S 04/01/2021 ORECS 72%R 99%ILE  
633M 0.13% 60F 0.10% 46P 548CM\$ 505NM\$ 412FM\$  
4.2PL 0.2LIV 0.8DPR 1.8CCR 0.9HCR 3.07SCS 458GM\$  
0.0MFV 0.1DAB 0.1KET -2.0MAS -0.4MET 0.0RPL -3.05HTI  
AJCA 04/01/2021 GPTAT 75%R 0.8 GJUI 1.5  
GJPI 68%R 134  
ST SR DF RA RW RL FA FU  
1.2 0.4 1.4 L0.6 0.2 S0.2 L0.1 0.3  
RH RUW UC UD TP TL RTR RTS  
1.0 0.4 -0.3 D0.1 W0.3 L0.7 W0.8 C0.4

DP NXLEVEL-ET  
USA 119095209 GT80K BBR 100 JH1F JNSF 200JE1035  
CDCB GPTA S 04/01/2021 1332DAUS 122HRDS 17%RIP  
99%R 686M 0.14% 64F 90%ILE  
99%R 0.09% 45P 431CM\$ 399NM\$ 325FM\$ 289GM\$  
2.6PL -0.8LIV -2.8DPR -1.5CCR 1.0HCR 3.38SCS  
-0.1MFV 0.5DAB 0.8KET -5.4MAS 0.4MET 0.1RPL -6.94HTI  
AJCA 04/01/2021 828DAUS  
GPTAT 99%R 0.2 GJUI -1.4 GJPI 96%R 88

SELLING OPEN  
RANKS ON THE TOP GPI HEIFER LIST

DUTCH HOLLOW MACKENZIE COLINA-ET 85%  
JE840003126920570 GT13K BBR 100 JH1F JNSF  
TATTOO /G887  
DHIA HERD # 31-38-4607 CONTROL # 5887  
2-03 305 2 17580 5.7 1004 4.2 738 96DCR 2557C  
305 2X ME AVG 1L 22111M 1238F 923P 3198C  
PPA 476M 45F 63P / YD 390M 22F 58P  
CDCB GPTA S 04/01/2021 1RECS 84%R 97%ILE  
867M 0.06% 55F 0.07% 47P 332CM\$ 300NM\$ 230FM\$  
-0.7PL -2.6LIV -3.5DPR -4.3CCR -3.2HCR 3.12SCS 192GM\$  
-0.1MFV 0.1DAB 0.3KET -1.6MAS -1.3MET -0.3RPL -3.60HTI  
AJCA 04/01/2021 GPTAT 82%R 0.9 GJUI 4.9  
GJPI 79%R 61

SIRE:  
PROMETEDOR LOOT-ET  
USA 067119938 GT99K BBR 100 JH1F JNSF 777JE1138  
CDCB GPTA S 04/01/2021 0%RIP  
78%R 607M 0.21% 76F 96%ILE  
78%R 0.12% 49P 528CM\$ 483NM\$ 382FM\$ 387GM\$  
2.4PL -1.2LIV -1.7DPR -1.3CCR -0.5HCR 3.23SCS  
-0.1MFV 0.3DAB 0.5KET -3.7MAS -0.4MET -0.1RPL -5.66HTI  
AJCA 04/01/2021 ODAUS  
GPTAT 80%R 0.6 GJUI 4.4 GJPI 75%R 106

JX BLUE MIST MESQUITE {3}-ET  
USA 119755026 GT99K BBR 100 JH1F JNSF 97JE161  
CDCB GPTA S 04/01/2021 471DAUS 34HRDS 69%RIP  
97%R 385M 0.18% 57F 94%ILE  
97%R 0.11% 38P 518CM\$ 475NM\$ 381FM\$ 420GM\$  
3.9PL 2.2LIV 0.8DPR -0.1CCR 1.5HCR 2.98SCS  
0.3MFV 0.0DAB -0.4KET -1.0MAS -1.5MET -0.1RPL 0.18HTI  
AJCA 04/01/2021 148DAUS  
GPTAT 94%R 0.7 GJUI 0.5 GJPI 91%R 132

DAM:  
JX AVI-LANCHE MESQUITE MAID 27167 {4}  
JE840003148506063  
DHIA HERD # 74-95-4502 CONTROL # 27167

JX D&E CRITIC MAID 7473 {4}-P 86%  
USA 067447473 GT8K BBR 100 JH1F JNSF  
TATTOO /A7473  
DHIA HERD # 74-95-4502 CONTROL # 7473  
1-09 287 2 16880 4.7 787 3.5 583 102DCR 2014C  
2-09 280 2 21730 4.5 975 3.6 779 103DCR 2639C  
3-08 305 2 24640 4.6 1130 3.6 894 103DCR 3047C  
5-01 294 2 20390 4.3 878 3.6 729 103DCR 2415C  
305 2X ME AVG 5L 22939M 1012F 830P 2764C  
PPA 1902M 26F 54P / YD 1334M 23F 42P  
CDCB GPTA S 04/01/2021 5RECS 83%R 56%ILE  
196M -0.10% -13F -0.01% 6P 88CM\$ 84NM\$ 79FM\$  
3.5PL -0.1LIV 0.7DPR 0.8CCR 0.3HCR 2.84SCS 77GM\$  
-0.1MFV 0.1DAB 0.1KET 1.4MAS 0.1MET 0.0RPL 2.05HTI  
AJCA 04/01/2021 GPTAT 82%R 0.6 GJUI 4.4  
GJPI 78%R 28

PROJECTED TO 26,562-1,305-1,014 ME AT 1-08  
1-11 83%  
ST SR DF RA RW RL FA FU RH RUW UC UD TP TL RTR RTS  
39 26 39 39 25 29 35 36 39 26 40 29 37 26 40 33

PPA 2295M 152F 126P / YD 3319M 204F 157P  
CDCB PTA 04/01/2021 1RECS 51%R 99%ILE  
596M 0.07% 45F 0.06% 36P 442CM\$ 411NM\$ 344FM\$  
3.7PL 1.1LIV 0.8DPR 0.3CCR 0.9HCR 2.91SCS 366GM\$  
0.1MFV 0.0DAB -0.1KET 0.2MAS -0.7MET -0.1RPL 0.92HTI  
AJCA 04/01/2021 PTAT 46%R 0.7 JUI -1.4  
JPI 45%R 113

SIRE: SCHULTZ LEGAL CRITIC-P GJPI 50 41%ILE  
SISTER(S):  
JX TENN VALENTINO MAID 5791 {4} 81%  
3-11 294 2 21850 3.8 820 3.3 720 103DCR 2308C  
JX D&E PAUL HCF 12506 {4} 74%  
2-08 305 2 24750 4.3 1076 3.6 903 103DCR 2975C

NEXT DAM:  
JX TENN GRIEVES HCF MAID {3}-ETS 86%  
4-11 305 2 27630 4.4 1219 3.4 947 101DCR 3260C  
SIRE: JX OOMSDALE JACE GRAT GRIEVES {2}-ET  
GJPI -85 3%ILE

4TH DAM:  
TENN ARTIST DBC MAID 85%  
2-00 305 2 18750 5.4 1018 3.3 611 96DCR 2109C



**D&E ABE VIOLET, E-90%**  
Fifth Dam of Lot 32



**D&E LAYNE VIOLET 50127, VG-85%**  
From the Same Family as Lot 32



**D&E PARAMOUNT VIOLET, E-90%**  
From the Same Family as Lot 32



**D&E MERCHANT VIOLET 50010-ET, VG-85%**  
From the Same Family as Lot 32



**D&E CRITIC VIOLET 50074-ET, E-90%**  
From the Same Family as Lot 32



**AVI-LANCHE LADD VIOLET 14568, VG-86%**  
Grandam of Lot 32

**LOT 32 AVI-LANCHE THRASHER VIOLET 31837 {6}-ET JE840003212618913**

BORN 10/03/2020 P9  
FEMALE EFI 8.8% AMERICAN ID 31837/31837

AVILA RICHARD & JENNIFER M BREEDER & OWNER  
DALHART, TX  
806-244-3164

PA 316M 30F 26P  
406CM\$ 378NM\$ 318FM\$  
4.5PL 1.0DPR 1.7CCR 3.0HCR 2.91SCS  
PA TYPE 0.7 JPI 37%R 101  
ST SR DF RA RW RL FA FU  
1.5 0.8 0.7 HO.6 1.1 SO.4 SO.6 1.6  
RH RUW UC UD TP TL RTR RTS  
0.2 0.1 0.6 SO.9 C1.4 LO.1

CAL-MART MEDALIST PILGRIM  
USA 118113935 GT50K BBR 100 JH1F JNSF 29JE3860  
CDCB GPTA S 04/01/2021 2630DAUS 362HRDS 27%RIP  
99%R 749M -0.10% 14F 67%ILE  
99%R -0.02% 23P 293CM\$ 291NM\$ 289FM\$ 299GM\$  
4.4PL 3.7LIV 2.7DPR 3.9CCR 2.3HCR 2.99SCS  
0.2MFV 0.4DAB 0.3KET -1.1MAS 0.7MET 0.2RPL 2.64HTI  
AJCA 04/01/2021 1247DAUS  
GPTAT 99%R 0.3 GJUI -0.9 GJPI 97%R 84

SELLING OPEN

SIRE:  
JX CDF JLS PILGRIM THRASHER {6}-ET 7JE1758  
JE840003006436075 GT99K BBR 100 JH1F JNSF  
CDCB GPTA S 04/01/2021 0%RIP  
77%R 819M 0.01% 41F 93%ILE  
77%R 0.03% 37P 462CM\$ 441NM\$ 396FM\$ 436GM\$  
4.8PL 3.7LIV 3.1DPR 3.6CCR 3.4HCR 2.97SCS  
0.1MFV 0.3DAB 0.1KET -1.4MAS 0.4MET 0.0RPL 0.19HTI  
AJCA 04/01/2021 ODAUS  
GPTAT 79%R 0.0 GJUI -3.8 GJPI 73%R 126

JX CDF VICEROY SOLEIL W6334 {5} 84%  
JE840003136717132 GT29K BBR 100 JH1F JNSF  
TATTOO /W6334  
DHIA HERD # 93-24-0331 CONTROL # 16334  
1-08 305 3 20960 4.2 875 3.2 678 86DCR 2335C  
305 2X ME AVG 2L 21944M 892F 716P 2417C  
PPA 3769M 91F 75P / YD 3473M 53F 50P  
CDCB GPTA S 04/01/2021 2RECS 81%R 98%ILE  
1091M -0.12% 26F -0.05% 28P 338CM\$ 346NM\$ 364FM\$  
4.1PL 2.4LIV 3.1DPR 3.7CCR 4.6HCR 3.04SCS 365GM\$  
0.1MFV 0.3DAB 0.1KET -2.3MAS 0.5MET -0.2RPL -1.47HTI  
AJCA 04/01/2021 GPTAT 81%R 0.7 GJUI 4.6  
GJPI 76%R 99

DAM:  
JX AVI-LANCHE WCUP VIOLET 19841 {5}-ET  
JE840003131413229 GT9K BBR 100 JH1F JNSF  
DHIA HERD # 74-95-4502 CONTROL # 19841  
1-09 305 2 16490 5.4 895 4.3 703 102DCR 2411C  
305 2X ME AVG 1L 24067M 1265F 1019P 3444C

JX CO-OP AD WORLD CUP {4}-ET 1JE935  
JE840003126073776 GT99K BBR 100 JH1F JNSF  
CDCB GPTA S 04/01/2021 1763DAUS 158HRDS 24%RIP  
99%R -264M 0.15% 19F 64%ILE  
99%R 0.15% 21P 313CM\$ 268NM\$ 167FM\$ 236GM\$  
2.8PL 3.1LIV 0.3DPR 0.7CCR 2.8HCR 3.05SCS  
0.2MFV 0.8DAB 0.2KET -1.2MAS -0.3MET -0.1RPL 3.63HTI  
AJCA 04/01/2021 686DAUS  
GPTAT 99%R 0.5 GJUI 3.7 GJPI 96%R 72

1-10 79% 2-04 81% 2-10 82%  
ST SR DF RA RW RL FA FU RH RUW UC UD TP TL RTR RTS  
37 35 26 21 36 19 35 35 38 34 32 31 35 23 35 26  
PPA -1216M 40F 43P / YD -789M 56F 46P  
CDCB GPTA S 04/01/2021 2RECS 80%R 97%ILE  
-187M 0.13% 19F 0.10% 14P 350CM\$ 315NM\$ 240FM\$  
4.2PL 3.0LIV -1.1DPR -0.3CCR 2.6HCR 2.84SCS 245GM\$  
0.1MFV 0.3DAB 0.0KET 0.6MAS -0.3MET -0.2RPL 3.18HTI  
AJCA 04/01/2021 GPTAT 82%R 1.3 GJUI 15.5  
GJPI 75%R 75

AVI-LANCHE LADD VIOLET 14568 86%  
USA 067614568 GT13K BBR 100 JH1F JNSF  
TATTOO /A4568  
DHIA HERD # 74-95-4502 CONTROL # 14568  
1-09 305 2 18910 5.0 945 3.5 670 103DCR 2316C  
305 2X ME AVG 1L 25033M 1236F 898P 3105C  
PPA 186M 36F 4P / YD 1601M 79F 49P  
CDCB GPTA S 04/01/2021 1RECS 81%R 76%ILE  
175M 0.03% 15F 0.00% 6P 163CM\$ 159NM\$ 153FM\$  
1.8PL 0.6LIV -3.0DPR -2.5CCR 1.4HCR 2.88SCS 74GM\$  
0.1MFV 0.0DAB 0.2KET -0.1MAS -0.6MET -0.4RPL 0.62HTI  
AJCA 04/01/2021 GPTAT 81%R 1.4 GJUI 12.3  
GJPI 77%R 16  
SIRE: GOLDUST KARBALA LADD-ET GJPI -11 12%ILE

NEXT DAM:  
D&E PERFORM VIOLET 8809  
SIRE: WAUNAKEE LEGAL PERFORM GJPI 35 32%ILE

4TH DAM:  
D&E MERCHANT VIOLET 50036-ETS

# LOT 33 JX AVI-LANCHE PROTEUS DEDE 30701 {6}-ET JE840003212617777 GT9K

BORN 04/15/2020 P8 BBR 100  
FEMALE EFI 7.2% AMERICAN ID 30701/30701 JH1C JNSF

AVILA RICHARD & JENNIFER M BREEDER & OWNER  
DALHART, TX  
806-244-3164

CDCB GPTA S 04/01/2021 ORECS 72%R 97%ILE  
-132M 0.15% 25F 0.06% 7P 328CM\$ 306NM\$ 262FM\$  
4.8PL 1.7LIV 0.8DPR 1.5CCR 1.9HCR 2.82SCS 277GM\$  
0.0MFV 0.0DAB -0.2KET 0.8MAS -0.2MET 0.0RPL 1.08HTI  
AJCA 04/01/2021 GPTAT 75%R 1.1 GJUI 7.4  
GJPI 68%R 88  
ST SR DF RA RW RL FA FU  
-0.9 -0.7 0.6 H0.6 -0.4 S0.3 L0.1 1.2  
RH RUW UC UD TP TL RTR RTS  
0.9 0.0 0.8 S1.2 C0.6 L1.8 C1.0 B1.0

RIVER VALLEY CIRCUS CRAZE-ET  
USA 075341001 GT99K BBR 100 JH1F JNSF 777JE10001  
CDCB GPTA S 04/01/2021 3603DAUS 268HRDS 57%RIP  
99%R 76M 0.09% 23F 67%ILE  
99%R -0.01% 1P 290CM\$ 291NM\$ 295FM\$ 266GM\$  
3.4PL 3.0LIV 0.6DPR 0.9CCR 0.1HCR 2.96SCS  
0.0MFV 0.2DAB -0.5KET -1.4MAS 0.2MET -0.1RPL -2.15HTI  
AJCA 04/01/2021 1465DAUS  
GPTAT 99%R 2.0 GJUI 15.5 GJPI 95%R 61

JX AHLEM TARHEEL PRINCESS 48184 {5}-ET 83%  
USA 067748184 GT29K BBR 100 JH1F JNSF  
TATTOO /A8184  
DHIA HERD # 93-24-0224 CONTROL # 48184  
2-07 198 2 8830 4.7 413 3.6 314 88DCR 1085C  
305 2X ME AVG 1L 14504M 677F 526P 1812C  
PPA -2544M -109F -108P / YD -6075M -255F -249P  
CDCB GPTA S 04/01/2021 1RECS 81%R 81%ILE  
603M -0.05% 18F -0.02% 17P 177CM\$ 177NM\$ 179FM\$  
2.6PL 0.0LIV -0.9DPR -0.1CCR 0.6HCR 2.93SCS 127GM\$  
0.1MFV 0.0DAB -0.4KET 1.1MAS -0.1MET -0.2RPL 2.26HTI  
AJCA 04/01/2021 GPTAT 82%R 0.7 GJUI -0.7  
GJPI 78%R 53

## SELLING OPEN

### BROTHER(S):

JX AVI-LANCHE LUKE DUKE {3}-ET AT ABS GLOBAL  
GJPI 54 48%ILE  
JX AVI-LANCHE LUKE DAB {3}-ET AT ABS GLOBAL  
JNSF GJPI 87 74%ILE  
JX AVI-LANCHE RONALDO DEDE {4}-ET AT ABS GLOBAL  
JNSF GJPI 71 69%ILE  
JX AVI-LANCHE VICEROY DASHIELL {6}-ET AT SELECT SIRE  
JNSF GJPI 117 94%ILE

### SISTER(S):

JX AVI-LANCHE NEWS DEDE 16514 {6} 83%  
3-11 305 2 24970 4.1 1013 3.5 872 102DCR 2829C  
JX AVI-LANCHE UNCLE LUKE DEDE 18330 {3}-ET 83%  
2-10 292 3 19030 5.1 976 3.7 709 96DCR 2452C  
JX AVI-LANCHE PELE DEDE 18512 {4}-ET 81%  
1-10 305 2 14100 5.0 706 3.8 542 96DCR 1875C

### SIRE:

JX AHLEM CRAZE PROTEUS {6}-ET 7JE1737  
JE840003144728355 GT99K BBR 100 JH1F JNSF 0%RIP  
CDCB GPTA S 04/01/2021  
77%R 416M 0.09% 40F 81%ILE  
77%R 0.03% 22P 382CM\$ 365NM\$ 330FM\$ 330GM\$  
3.4PL 1.1LIV 0.5DPR 1.2CCR 1.2HCR 2.95SCS  
0.0MFV 0.0DAB -0.5KET 0.1MAS -0.1MET -0.1RPL -0.55HTI  
AJCA 04/01/2021 ODAUS  
GPTAT 79%R 1.3 GJUI 8.7 GJPI 74%R 97

### DAM:

JX AVI-LANCHE COMMISSIONR DEDE 13710 {5}  
USA 067613710 GT99K BBR 100 JH1C JNSF  
TATTOO /A3710  
DHIA HERD # 74-95-4502 CONTROL # 13710  
1-07 305 2 19620 4.8 947 3.7 729 103DCR 2522C  
2-10 305 2 22020 5.0 1092 3.8 833 103DCR 2882C  
3-11 305 2 20740 4.3 902 3.9 806 101DCR 2565C  
5-05 305 2 27110 4.6 1256 3.7 1015 102DCR 3418C  
305 2X ME AVG 4L 25058M 1162F 948P 3174C

3-08 90% 4-02 90% 4-08 91% 6-02 92%  
ST SR DF RA RW RL FA FU RH RUW UC UD TP TL RTR RTS  
43 45 42 23 45 23 29 46 40 46 36 23 39 35 33 35

PPA 2880M 124F 130P / YD 1201M 88F 77P  
CDCB GPTA S 04/01/2021 4RECS 87%R 98%ILE  
92M 0.10% 26F 0.08% 20P 369CM\$ 339NM\$ 275FM\$  
4.1PL 2.1LIV 1.0DPR 1.9CCR 2.4HCR 2.90SCS 314GM\$  
0.0MFV 0.2DAB -0.1KET 0.0MAS 0.0MET 0.1RPL 0.85HTI  
AJCA 04/01/2021 GPTAT 83%R 1.0 GJUI 10.2  
GJPI 79%R 93

RANKS ON THE TOP 1-1/2% LIST FOR JPI

### BROTHER(S):

JX AVI-LANCHE VALUE DEFY {6} AT ALTA GENETICS  
JNSF GJPI 83 74%ILE

### JX ST COMMISSIONER {4}-ET

USA 118158509 GT50K BBR 91 JH1C JNSF 29JE3876  
CDCB GPTA S 04/01/2021 67DAUS 32HRDS 3%RIP  
93%R 342M -0.06% 4F 45%ILE  
93%R 0.05% 24P 195CM\$ 172NM\$ 123FM\$ 164GM\$  
1.8PL 0.5LIV 0.4DPR 1.7CCR 1.7HCR 2.97SCS  
0.0MFV 0.3DAB 0.1KET -1.4MAS 0.2MET 0.0RPL -0.88HTI  
AJCA 04/01/2021 38DAUS  
GPTAT 88%R 0.5 GJUI 3.4 GJPI 87%R 49

### JX AVI-LANCHE MILTON DEDE 8232 {5}

86%  
USA 067448232 GT13K BBR 100 JH1C JNSF  
TATTOO /A8232  
DHIA HERD # 74-95-4502 CONTROL # 8232  
1-08 282 2 15780 5.1 798 3.6 572 102DCR 1978C  
2-07 305 2 22100 4.9 1088 3.6 801 103DCR 2770C  
3-08 305 2 22100 5.1 1125 3.8 837 103DCR 2896C  
5-07 305 2 22580 4.6 1029 3.5 798 103DCR 2751C  
6-10 305 2 22080 4.6 1014 3.7 826 102DCR 2769C  
305 2X ME AVG 5L 24018M 1144F 873P 2995C  
PPA 1455M 75F 47P / YD 403M 67F 26P  
CDCB GPTA S 04/01/2021 5RECS 86%R 89%ILE  
75M 0.05% 14F 0.03% 10P 235CM\$ 222NM\$ 193FM\$  
3.8PL 1.7LIV 0.9DPR 0.7CCR 0.5HCR 2.96SCS 199GM\$  
0.0MFV 0.0DAB -0.1KET 0.6MAS -0.5MET 0.2RPL 0.87HTI  
AJCA 04/01/2021 GPTAT 82%R 0.6 GJUI 6.8  
GJPI 79%R 65

SIRE: JX WILSONVIEW N MILTON {4} GJPI 58 51%ILE

### SISTER(S):

JX AVI-LANCHE VOLCANO DEDE 15794 {5} 86%  
4-01 305 2 24120 4.2 1011 3.3 802 102DCR 2726C  
JX AVI-LANCHE PROP JOE DEDE 17686 {4} 80%  
2-11 305 2 18940 5.1 970 3.9 744 102DCR 2575C

### NEXT DAM:

JX D&E HUGO DEDE 4579 {4} 83%  
4-09 299 2 26150 4.0 1054 3.4 892 103DCR 2921C  
SIRE: JX DP DALES HUGO {3} GJPI -24 11%ILE

### 4TH DAM:

D&E KENDALL DEDE 73%  
4-00 305 2 17880 4.3 768 3.5 623 102DCR 2091C



**JX AVI-LANCHE COMMISSIONR DEDE  
13710 {5}, E-92%**  
Dam of Lot 33



**JX AVI-LANCHE MILTON DEDE 8232 {5},  
VG-86%**  
Grandam of Lot 33



**JX AVI-LANCHE NEWS DEDE 16514 {6},  
VG-83%**  
Sister to Lot 33



**JX AVI-LANCHE PELE DEDE  
18512 {4}-ET, VG-81%**  
Sister to Lot 33



**JX AVI-LANCHE VOLCANO DEDE  
15794 {5}, VG-86%**  
Sister to the Grandam of Lot 33



**AHLEM CRITIC GEM 39957, E-90%**  
Grandam of Lot 34



**AHLEM REGAL GEM 43307, VG-87%**  
From the Same Family as Lot 34



**AHLEM VALENTINO GEM 37851, E-90%**  
From the Same Family as Lot 34



**AHLEM LEGION GEM 15561, E-91%**  
From the Same Family as Lot 34

**LOT 34 AHLEM CALIBAN GEM 59189-ET JE840003220916547 GT9K**

BORN 08/17/2020 TATTOO /C9189 P9 BBR 100  
FEMALE EFI 8.8% AMERICAN ID 59189/59189 JH1F JNSF A2A2

AHLEM FARMS PARTNERSHIP BREEDER & OWNER  
HILMAR, CA  
209-632-5822

CDCB GPTA S 04/01/2021 ORECS 72%R 99%ILE  
583M 0.15% 60F 0.08% 39P 539CM\$ 503NM\$ 424FM\$  
3.7PL 1.6LIV -0.5DPR 1.6CCR 1.4HCR 2.91SCS 431GM\$  
0.0MFV 0.3DAB 0.1KET 1.0MAS 0.7MET 0.1RPL 3.54HTI  
AJCA 04/01/2021 GPTAT 75%R 0.8 GJUI 5.2  
GJPI 68%R 129  
ST SR DF RA RW RL FA FU  
0.4 1.0 0.8 0.5 1.4 0.1 50.4 1.2  
RH RUW UC UD TP TL RTR RTS  
0.9 0.9 0.6 0.1 0.7 0.0 0.6 0.1

CDF VICEROY-ET  
JE840003002447507 GT BBR 100 JH1F JNSF 11JE1179  
CDCB GPTA S 04/01/2021 6722DAUS 291HRDS 29%RIP  
99%R 783M 0.01% 40F 89%ILE  
99%R 0.04% 37P 408CM\$ 389NM\$ 345FM\$ 363GM\$  
4.1PL 0.9LIV 1.0DPR 3.1CCR 4.0HCR 3.12SCS  
0.0MFV 0.3DAB 0.0KET -4.0MAS 1.2MET -0.2RPL -5.32HTI  
AJCA 04/01/2021 2950DAUS  
GPTAT 99%R 0.7 GJUI 2.5 GJPI 99%R 98

SELLING OPEN  
RANKS ON THE TOP GJPI HEIFER LIST

SISTER(S):  
AHLEM SKYLER GEM 56324  
RANKS ON THE TOP GJPI HEIFER LIST

SIRE:  
PRIMUS VICEROY CALIBAN-ET  
JE840003006436062 GT99K BBR 100 JH1F JNSF 7JE1787  
CDCB GPTA S 04/01/2021 0%RIP  
78%R 702M 0.01% 37F 92%ILE  
78%R 0.03% 33P 441CM\$ 419NM\$ 374FM\$ 392GM\$  
4.6PL 1.3LIV 1.3DPR 2.6CCR 2.7HCR 2.88SCS  
0.0MFV 0.3DAB -0.2KET -2.0MAS 1.2MET -0.2RPL -2.08HTI  
AJCA 04/01/2021 ODAUS  
GPTAT 79%R 0.8 GJUI 7.9 GJPI 75%R 114

HILLVIEW LISTOWEL-P  
USA 067333440 GT99K BBR 100 JH1F JNSC 200JE1045  
CDCB GPTA S 04/01/2021 1969DAUS 148HRDS 23%RIP  
99%R 1234M -0.01% 57F 96%ILE  
99%R 0.03% 53P 569CM\$ 538NM\$ 475FM\$ 409GM\$  
4.7PL 2.6LIV -2.2DPR -0.6CCR 0.6HCR 2.76SCS  
0.1MFV 0.6DAB -0.1KET 1.7MAS 0.5MET 0.0RPL 6.74HTI  
AJCA 04/01/2021 1225DAUS  
GPTAT 99%R 0.6 GJUI 0.0 GJPI 96%R 154

DAM:  
AHLEM LISTOWEL GEM 6181  
USA 067766181 CT9K BBR 100 JH1F JNSF  
TATTOO /J6181  
DHIA HERD # 93-24-0224 CONTROL # 6181  
1-09 305 2 17250 5.2 899 3.9 674 97DCR 2333C  
305 2X ME AVG 1L 23479M 1179F 906P 3136C  
1-11 76% 2-07 83% 2-11 83%  
ST SR DF RA RW RL FA FU RH RUW UC UD TP TL RTR RTS  
36 35 34 21 36 21 20 34 36 35 32 21 38 21 38 25  
PPA 3406M 204F 151P / YD 3263M 190F 153P  
CDCB GPTA S 04/01/2021 2RECS 80%R 99%ILE  
516M 0.11% 50F 0.07% 35P 542CM\$ 505NM\$ 429FM\$  
5.2PL 2.3LIV -0.8DPR 0.6CCR 0.4HCR 2.76SCS 415GM\$  
-0.1MFV 0.3DAB 0.2KET 2.8MAS 0.6MET 0.2RPL 5.83HTI  
AJCA 04/01/2021 GPTAT 82%R 0.9 GJUI 6.6  
GJPI 75%R 139

AHLEM CRITIC GEM 39957 90%  
USA 070952449 GT8K BBR 100 JH1C JNSC  
TATTOO /L9957  
DHIA HERD # 93-24-0224 CONTROL # 39957  
1-09 305 3 15550 5.0 783 4.0 619 96DCR 2113C  
3-03 303 3 20410 5.1 1031 3.9 798 90DCR 2758C  
4-03 285 3 21070 4.8 1012 4.0 834 93DCR 2779C  
5-03 305 3 19790 5.0 995 4.1 817 96DCR 2730C  
6-03 275 3 18720 4.6 867 3.9 733 92DCR 2407C  
7-02 305 3 18920 5.2 991 4.2 792 96DCR 2689C  
305 2X ME AVG 6L 19289M 958F 773P 2608C  
PPA -739M 34F 25P / YD -1296M 14F 5P  
CDCB GPTA S 04/01/2021 5RECS 85%R 78%ILE  
-737M 0.23% 11F 0.13% 0P 204CM\$ 165NM\$ 83FM\$  
2.0PL 0.6LIV -0.4DPR -0.5CCR 0.1HCR 2.86SCS 139GM\$  
-0.3MFV -0.1DAB 0.3KET 3.0MAS 0.1MET 0.1RPL 2.25HTI  
AJCA 04/01/2021 GPTAT 84%R 0.9 GJUI 10.8  
GJPI 80%R 47

RANKS ON THE TOP 1-1/2% LIST FOR JPI

SISTER(S):  
AHLEM VERNON GEM 44307 90%  
5-03 305 3 23840 4.8 1142 3.8 904 94DCR 3082C  
JX AHLEM GOLDA GEM 46721 {4}-ET 82%  
3-00 305 3 19050 4.6 879 4.1 781 97DCR 2495C  
JX AHLEM GOLDA GEM 46735 {4}-ET 84%  
2-09 262 3 15670 4.6 721 3.6 569 91DCR 1942C  
AHLEM DETERMINATE GEM 5084 82%  
1-09 288 2 18520 4.7 864 3.7 679 96DCR 2324C

AHLEM CRITIC GEM 39957 90%  
USA 070952449 GT8K BBR 100 JH1C JNSC  
TATTOO /L9957  
DHIA HERD # 93-24-0224 CONTROL # 39957  
1-09 305 3 15550 5.0 783 4.0 619 96DCR 2113C  
3-03 303 3 20410 5.1 1031 3.9 798 90DCR 2758C  
4-03 285 3 21070 4.8 1012 4.0 834 93DCR 2779C  
5-03 305 3 19790 5.0 995 4.1 817 96DCR 2730C  
6-03 275 3 18720 4.6 867 3.9 733 92DCR 2407C  
7-02 305 3 18920 5.2 991 4.2 792 96DCR 2689C  
305 2X ME AVG 6L 19289M 958F 773P 2608C  
PPA -739M 34F 25P / YD -1296M 14F 5P  
CDCB GPTA S 04/01/2021 5RECS 85%R 78%ILE  
-737M 0.23% 11F 0.13% 0P 204CM\$ 165NM\$ 83FM\$  
2.0PL 0.6LIV -0.4DPR -0.5CCR 0.1HCR 2.86SCS 139GM\$  
-0.3MFV -0.1DAB 0.3KET 3.0MAS 0.1MET 0.1RPL 2.25HTI  
AJCA 04/01/2021 GPTAT 84%R 0.9 GJUI 10.8  
GJPI 80%R 47

4TH DAM:  
AHLEM IATOLA GEM 19514 87%  
4-00 305 3 24410 5.3 1283 3.8 930 96DCR 3218C



**JX DUPAT LEONEL 15192 {4}, E-91%**  
Grandam of Lot 35

**LOT 35 JX DUPAT 23930 {5}-ET JE840003223510506 GT**

BORN 01/24/2021 P9 BBR 100  
FEMALE EFI 8.1% AMERICAN ID 23930/23930 JH1F JNSF

WICKSTROM JERSEY FARMS INC BREEDER & OWNER  
HILMAR, CA  
209-495-8797

CDCB GPTA S 04/01/2021 ORECS 73%R 99%ILE  
1033M 0.02% 55F 0.01% 40P 529CM\$ 512NM\$ 478FM\$  
4.9PL 1.0LIV -0.9DPR -0.4CCR 2.1HCR 2.91SCS 424GM\$  
0.1MFV 0.4DAB 0.2KET -1.3MAS -0.6MET -0.2RPL 0.47HTI  
AJCA 04/01/2021 GPTAT 76%R 1.4 GJUI 9.6  
GJPI 69%R 132  
ST SR DF RA RW RL FA FU  
0.2 0.6 1.0 L0.3 -0.4 P0.7 S0.4 1.5  
RH RUW UC UD TP TL RTR RTS  
1.8 1.2 0.7 S0.4 C0.6 S0.2 C0.7 B0.1

PROGENESIS COMPLETELY-ET  
JE124000109902120 GT99K BBR 100 JH1C JNSF 200JE1116  
CDCB GPTA S 04/01/2021 267DAUS 28HRDS 93%RIP  
96%R 1521M -0.03% 67F 95%ILE  
96%R 0.01% 59P 496CM\$ 479NM\$ 438FM\$ 387GM\$  
2.5PL -0.1LIV -1.5DPR -0.5CCR 1.1HCR 3.22SCS  
0.0MFV 0.4DAB 0.9KET -3.0MAS 0.2MET 0.0RPL -2.22HTI  
AJCA 04/01/2021 44DAUS  
GPTAT 89%R 0.1 GJUI -4.8 GJPI 89%R 129

SELLING OPEN  
RANKS ON THE TOP GJPI HEIFER LIST  
ONE OF THE FIRST GALLANTRY DAUGHTERS AVAILABLE

JX PINE-TREE AVON ALEVE {3}-ET 90%  
USA 067671551 GT99K BBR 89  
DHIA HERD # 23-15-7000 CONTROL # 3477  
1-10 305 2 16570 5.0 823 3.7 620 97DCR 2145C  
305 2X ME AVG 1L 21987M 1091F 831P 2875C  
PPA 1028M 112F 87P / YD 1536M 142F 107P  
CDCB GPTA M 04/01/2021 2RECS 77%R 98%ILE  
695M -0.01% 31F 0.05% 37P 366CM\$ 344NM\$ 293FM\$  
2.2PL 1.2LIV -1.9DPR -2.9CCR -0.7HCR 3.21SCS 256GM\$  
0.1MFV 0.5DAB 0.4KET -1.9MAS -1.1MET -0.1RPL 0.02HTI  
AJCA 04/01/2021 GPTAT 73%R 1.7 GJUI 14.3  
GJPI 72%R 62M

SISTER(S):  
JX DUPAT THRASHER 23208 {5}  
RANKS ON THE TOP GJPI HEIFER LIST  
SIRE:  
JX SEXING GALLANTRY {4}-ET  
JE840003203845448 GT BBR 100 JH1F JNSF 551JE1762  
CDCB GPTA S 04/01/2021 0%RIP  
76%R 1128M 0.08% 72F 99%ILE  
76%R 0.04% 51P 623CM\$ 597NM\$ 539FM\$ 487GM\$  
4.2PL 1.2LIV -1.5DPR -1.5CCR 0.7HCR 3.08SCS  
0.1MFV 0.6DAB 0.4KET -2.0MAS -0.9MET -0.1RPL 0.37HTI  
AJCA 04/01/2021 ODAUS  
GPTAT 77%R 1.4 GJUI 9.0 GJPI 72%R 147

JX CLOVER PATCH AVON ENZO {3}  
USA 119904055 GT45K BBR 93 JH1F JNSF A2A2 100JE7400  
CDCB GPTA S 04/01/2021 69DAUS 17HRDS 93%RIP  
91%R 1865M -0.22% 40F 77%ILE  
92%R -0.08% 49P 326CM\$ 336NM\$ 360FM\$ 241GM\$  
2.4PL -1.9LIV -2.0DPR -2.6CCR -2.3HCR 2.97SCS  
0.1MFV 0.2DAB 0.0KET -3.4MAS -0.8MET -0.3RPL -4.48HTI  
AJCA 04/01/2021 19DAUS  
GPTAT 84%R 1.3 GJUI 3.4 GJPI 85%R 75

DAM:  
JX DUPAT ENZO 20158 {4}-ET  
JE840003201083239 GT BBR 93 JH1F JNSF  
DHIA HERD # 93-24-0534 CONTROL # 20158  
1-09 82%  
ST SR DF RA RW RL FA FU RH RUW UC UD TP TL RTR RTS  
37 34 37 31 32 25 25 36 35 33 32 36 26 21 41 19  
PPA 1061M 19F 34P / YD -3032M -93F -90P  
CDCB GPTA S 04/01/2021 1RECS 78%R 99%ILE  
1045M -0.08% 33F -0.01% 35P 418CM\$ 408NM\$ 390FM\$  
4.1PL 0.8LIV -1.4DPR -1.6CCR 0.8HCR 2.82SCS 320GM\$  
0.0MFV 0.3DAB 0.0KET -0.4MAS 0.0MET -0.3RPL 0.48HTI  
AJCA 04/01/2021 GPTAT 80%R 1.7 GJUI 16.8  
GJPI 74%R 97

JX DUPAT LEONEL 15192 {4} 91%  
JE840003133238328 GT29K BBR 100 JH1F JNSF  
DHIA HERD # 93-24-0534 CONTROL # 15192  
1-10 305 2 18540 4.6 847 3.7 692 104DCR 2316C  
2-10 305 2 22010 5.1 1120 3.8 828 104DCR 2865C  
3-11 295 3 24160 5.1 1230 3.8 906 104DCR 3134C  
305 2X ME AVG 3L 24696M 1186F 916P 3117C  
PPA 2615M 107F 101P / YD 2245M 55F 88P  
CDCB GPTA S 04/01/2021 4RECS 88%R 97%ILE  
836M -0.13% 11F 0.02% 34P 325CM\$ 307NM\$ 271FM\$  
2.7PL 2.6LIV -2.0DPR -2.5CCR 0.2HCR 2.84SCS 216GM\$  
0.1MFV 0.5DAB 0.2KET 1.0MAS 0.2MET -0.4RPL 5.09HTI  
AJCA 04/01/2021 GPTAT 83%R 1.2 GJUI 17.7  
GJPI 82%R 74

SISTER(S):  
JX DUPAT TRIUMPH 17851 {5} 90%  
1-09 305 3 17580 4.9 853 3.9 684 104DCR 2315C  
RANKS ON THE TOP 1-1/2% LIST FOR JPI  
JX DUPAT CRAZE 18121 {5}-ET 87%  
1-11 305 3 20230 4.5 917 3.6 722 104DCR 2467C  
JX DUPAT CRAZE 18268 {5}-ET 86%  
1-10 291 3 17080 5.1 870 3.8 641 103DCR 2217C  
JX DUPAT FAMILIA 20157 {4}-ET 82%  
RANKS ON THE TOP 1-1/2% LIST FOR JPI  
JX DUPAT STONEY 20337 {4}-ET 80%  
RANKS ON THE TOP 1-1/2% LIST FOR JPI  
JX DUPAT STONEY 20347 {4}-ET 81%  
RANKS ON THE TOP 1-1/2% LIST FOR JPI  
JX DUPAT STONEY 20362 {4}-ET 80%  
RANKS ON THE TOP 1-1/2% LIST FOR JPI  
JX DUPAT STONEY 20379 {4}-ET 83%  
RANKS ON THE TOP 1-1/2% LIST FOR JPI  
JX DUPAT COMPLETELY 20504 {5}-ET 80%  
RANKS ON THE TOP 1-1/2% LIST FOR JPI

SIRE: JX FARIA BROTHERS LEONEL {3}-ET 90%  
GJPI 43 66%ILE  
NEXT DAM:  
DUPAT SCORE 2572 84%  
1-10 305 2 20830 3.6 753 3.4 716 104DCR 2198C  
SIRE: HIGH LAWN VIBRANT SCORE-ET GJPI 58 19%ILE  
4TH DAM:  
DUPAT KILOWATT 8380 85%  
4-00 285 2 20600 6.0 1235 3.7 765 104DCR 2646C



**JX FARIA BROTHERS MARLO CHAPEL HILL {3}-ET, VG-85%**  
Grandam of Lot 36



**JX FARIA BROTHERS HARRIS JUVENTUS {5}-ET, VG-87%**  
Great-Grandam of Lot 36

**LOT 36 JX PINE-TREE 2020 THRASHER 2585 {5} USA 067762585 GT**

BORN 11/26/2020 P9 BBR 100  
FEMALE EFI 5.7% AMERICAN ID 2585/2585 JH1F JNSF

STEINER, MATTHEW BREEDER & OWNER  
MARSHALLVILLE, OH  
330-466-8916

CDCB GPTA S 04/01/2021 ORECS 73%R 99%ILE  
928M -0.09% 24F -0.01% 31P 471CM\$ 464NM\$ 451FM\$  
7.7PL 4.3LIV 2.5DPR 2.4CCR 3.0HCR 2.92SCS 430GM\$  
0.2MFV 0.4DAB 0.1KET -0.5MAS -0.6MET -0.1RPL 2.80HTI  
AJCA 04/01/2021 GPTAT 75%R 0.6 GJUI 5.5  
ST SR DF RA RW RL FA FU  
0.3 1.1 -0.3 H1.3 0.8 P0.9 S1.2 1.9  
RH RUW UC UD TP TL RTR RTS  
-0.5 -0.4 1.0 S1.5 C0.9 L1.0 C1.1 B0.9

CAL-MART MEDALIST PILGRIM  
USA 118113935 GT50K BBR 100 JH1F JNSF 29JE3860  
CDCB GPTA S 04/01/2021 2630DAUS 362HRDS 27%RIP  
99%R 749M -0.10% 14F 67%ILE  
99%R -0.02% 23P 293CM\$ 291NM\$ 289FM\$ 299GM\$  
4.4PL 3.7LIV 2.7DPR 3.9CCR 2.3HCR 2.99SCS  
0.2MFV 0.4DAB 0.3KET -1.1MAS 0.7MET 0.2RPL 2.64HTI  
AJCA 04/01/2021 1247DAUS  
GPTAT 99%R 0.3 GJUI -0.9 GJPI 97%R 84

**SELLING OPEN**

JX CDF VICEROY SOLEIL W6334 {5} 84%  
JE840003136717132 GT29K BBR 100 JH1F JNSF  
TATTOO /W6334

SIRE:  
JX CDF JLS PILGRIM THRASHER {6}-ET  
JE840003006436075 GT99K BBR 100 JH1F JNSF 7JE1758  
CDCB GPTA S 04/01/2021 0%RIP  
77%R 819M 0.01% 41F 93%ILE  
77%R 0.03% 37P 462CM\$ 441NM\$ 396FM\$ 436GM\$  
4.8PL 3.7LIV 3.1DPR 3.6CCR 3.4HCR 2.97SCS  
0.1MFV 0.3DAB 0.1KET -1.4MAS 0.4MET 0.0RPL 0.19HTI  
AJCA 04/01/2021 ODAUS  
GPTAT 79%R 0.0 GJUI -3.8 GJPI 73%R 126

DHIA HERD # 93-24-0331 CONTROL # 16334  
1-08 305 3 20960 4.2 875 3.2 678 86DCR 2335C  
305 2X ME AVG 2L 21944M 892F 716P 2417C  
PPA 3769M 91F 75P / YD 3473M 53F 50P  
CDCB GPTA S 04/01/2021 2RECS 81%R 98%ILE  
1091M -0.12% 26F -0.05% 28P 338CM\$ 346NM\$ 364FM\$  
4.1PL 2.4LIV 3.1DPR 3.7CCR 4.6HCR 3.04SCS 365GM\$  
0.1MFV 0.3DAB 0.1KET -2.3MAS 0.5MET -0.2RPL -1.47HTI  
AJCA 04/01/2021 GPTAT 81%R 0.7 GJUI 4.6  
GJPI 76%R 99

DAM:  
JX PINE-TREE HILL ACHIEVER 2020 {4}-ET  
USA 075812020 GT45K BBR 91 JH1F JNSF A1A2  
DHIA HERD # 31-85-0561 CONTROL # 2020  
1-11 78%  
ST SR DF RA RW RL FA FU RH RUW UC UD TP TL RTR RTS  
26 30 28 20 28 21 26 30 39 23 25 37 22 22 45 23

JX PINE-TREE ACHIEVER {3}-ET  
USA 067731401 GT99K BBR 89 1JE1054  
CDCB GPTA M 04/01/2021 153DAUS 26HRDS 95%RIP  
91%R 319M 0.01% 18F 81%ILE  
92%R 0.03% 19P 371CM\$ 356NM\$ 323FM\$ 311GM\$  
5.1PL 2.3LIV 0.3DPR 0.2CCR 2.5HCR 3.01SCS  
0.2MFV 0.6DAB 0.4KET -1.2MAS -1.2MET -0.2RPL 2.60HTI  
AJCA 04/01/2021 62DAUS  
GPTAT 84%R 1.7 GJUI 16.9 GJPI 85%R 81M

PPA 759M 47F 43P / YD 538M 40F 43P  
CDCB GPTA S 04/01/2021 1RECS 80%R 99%ILE  
544M 0.01% 29F 0.03% 26P 414CM\$ 399NM\$ 365FM\$  
4.8PL 1.9LIV -0.2DPR -0.6CCR 1.7HCR 3.02SCS 338GM\$  
0.2MFV 0.3DAB 0.2KET -1.8MAS -1.4MET -0.3RPL -0.19HTI  
AJCA 04/01/2021 GPTAT 77%R 1.1 GJUI 13.4  
GJPI 74%R 94

JX FARIA BROTHERS MARLO CHAPEL HILL {3}-ET 85%  
JE840003136546160 GT29K BBR 91 JH1F JNSF A1A2  
DHIA HERD # 31-85-0561 CONTROL # 4851  
PPA -514M -64F -17P / YD 1229M 25F 35P  
CDCB GPTA S 04/01/2021 3RECS 88%R 98%ILE  
994M -0.01% 45F 0.00% 37P 357CM\$ 346NM\$ 321FM\$  
2.9PL -1.2LIV -0.9DPR -1.2CCR 1.1HCR 3.03SCS 279GM\$  
0.3MFV -0.1DAB -0.1KET -1.8MAS -0.9MET -0.2RPL -1.15HTI  
AJCA 04/01/2021 GPTAT 81%R 0.5 GJUI 1.9  
GJPI 81%R 87

RANKS ON THE TOP 1-1/2% LIST FOR JPI

RANKS ON THE TOP 1-1/2% LIST FOR JPI  
SIRE: JX FARIA BROTHERS MARLO {2}-ET GJPI 70 79%ILE

BROTHER(S):  
JX FARIA BROTHERS WINDHORST {4}-ET AT ABS GLOBAL  
JNSF GJPI 35 50%ILE  
JX PINE-TREE MOSAIC {4}-ET AT SEMEX ALLIANCE  
JNSF GJPI 75 63%ILE  
JX PINE-TREE HISTORY {4}-ET AT SEMEX ALLIANCE  
JNSF GJPI 79 68%ILE

SISTER(S):  
JX FARIA BROTHERS MARLO 304650 {3}-ET 84%  
2-08 302 2 22720 4.6 1042 3.6 814 102DCR 2795C  
JX FARIA BROTHERS MARLO 304662 {3}-ET 82%  
3-10 305 2 26240 4.0 1059 3.7 976 98DCR 3051C  
RANKS ON THE TOP 1-1/2% LIST FOR JPI

SISTER(S):  
JX FARIA BROTHERS STEVENS 389621 {4}-ET  
1-08 305 2 21340 4.7 996 3.4 724 101DCR 2501C  
JX PINE-TREE PILGRIM HILL 1783 {4}-ET 82%  
1-10 305 2 19780 4.3 858 3.4 668 95DCR 2296C  
JX PINE-TREE HILL DISCO 1860 {4}-ET 80%  
1-09 294 2 15290 5.2 789 3.6 546 94DCR 1887C

JX FARIA BROTHERS AVON 307442 {3}-ET 84%  
1-08 277 2 22310 4.2 946 3.3 746 100DCR 2544C  
JX FARIA BROTHERS NXLEVEL 310608 {6}-ET 83%  
1-07 280 2 18450 5.3 981 3.7 686 101DCR 2373C  
JX FARIA BROTHERS TI 318459 {3}-ET 87%  
2-11 301 2 22470 4.3 959 3.7 834 101DCR 2693C

NEXT DAM:  
JX FARIA BROTHERS HARRIS JUVENTUS {5}-ET 87%  
2-11 286 2 26210 4.6 1213 3.7 965 102DCR 3279C  
SIRE: JX SCHULTZ VOLCANO HARRIS {4} GJPI 54 60%ILE

4TH DAM:  
FARIA BROTHERS DOMINICAN LYDIA {5} 79%  
3-08 276 2 21090 5.0 1044 3.7 785 100DCR 2715C



# LOT 37 JX PINE-TREE 2054 JIGGY 2620 {5}-ET USA 067652620 GT

BORN 01/20/2021 P9 BBR 100  
 FEMALE EFI 8.0% AMERICAN ID 2620/2620 JH1F JNSF

STEINER, MATTHEW  
 MARSHALLVILLE, OH  
 330-466-8916

BREEDER & OWNER

CDCB GPTA S 04/01/2021 ORECS 73%R 99%ILE  
 421M 0.17% 58F 0.10% 37P 556CM\$ 513NM\$ 423FM\$  
 4.5PL 1.1LIV -0.2DPR 0.6CCR 2.0HCR 2.85SCS 443GM\$  
 0.0MFV 0.3DAB 0.2KET -0.2MAS -0.2MET 0.0RPL 1.20HTI  
 AJCA 04/01/2021 GPTAT 76%R 0.7 GJUI 6.9  
 GJPI 69%R 130  
 ST SR DF RA RW RL FA FU  
 1.2 0.7 0.8 H1.4 1.1 P0.6 S1.4 1.6  
 RH RUW UC UD TP TL RTR RTS  
 0.4 0.1 0.5 S1.3 C0.4 L0.1 C0.6 B0.3

SELLING OPEN  
 RANKS ON THE TOP GJPI HEIFER LIST

SISTER(S):  
 JX PINE-TREE 2054 GISLEV 2598 {5}-ET  
 RANKS ON THE TOP GJPI HEIFER LIST  
 JX PINE-TREE 2054 GISLEV 2613 {5}-ET  
 RANKS ON THE TOP GJPI HEIFER LIST

SIRE:  
 JX KASH-IN GOT JIGGY {6}-ET  
 JEB40003138463636 GT99K BBR 100 JH1F JNSF A2A2 551JE1717  
 CDCB GPTA S 04/01/2021 0%RIP  
 78%R 815M 0.07% 55F 96%ILE  
 78%R 0.05% 40P 534CM\$ 503NM\$ 439FM\$ 426GM\$  
 5.5PL -0.7LIV -0.3DPR 0.4CCR 1.4HCR 2.72SCS  
 0.0MFV 0.0DAB 0.0KET -1.4MAS 0.4MET 0.1RPL -2.24HTI  
 AJCA 04/01/2021 ODAUS  
 GPTAT 80%R 0.5 GJUI 1.0 GJPI 75%R 130

DAM:  
 JX PINE-TREE 1556 ACHIEVER 2054 {4}-ET  
 USA 075812054 GT45K BBR 100 JH1F JNSC  
 DHIA HERD # 31-85-0561 CONTROL # 2054

1-10 86%  
 ST SR DF RA RW RL FA FU RH RUW UC UD TP TL RTR RTS  
 30 34 34 23 43 22 27 42 43 32 29 39 32 23 39 25

PPA 578M 97F 61P / YD 1339M 153F 97P  
 CDCB GPTA S 04/01/2021 1RECS 78%R 99%ILE  
 120M 0.16% 41F 0.12% 30P 495CM\$ 452NM\$ 357FM\$  
 3.9PL 3.4LIV 0.5DPR 1.0CCR 3.3HCR 2.95SCS 405GM\$  
 0.1MFV 0.7DAB 0.3KET -0.9MAS -0.5MET -0.2RPL 2.69HTI  
 AJCA 04/01/2021 GPTAT 77%R 1.2 GJUI 9.9  
 GJPI 73%R 112  
 RANKS ON THE TOP 1-1/2% LIST FOR JPI

BROTHER(S):  
 JX PINE-TREE ENZO DORITO {4}-ET AT SELECT SIRES  
 JNSF GJPI 90 81%ILE  
 PINE-TREE CHROME NAVIDAD {6}-ET AT SELECT SIRES  
 JNSF GJPI 115 93%ILE  
 PINE-TREE KINGSTON KENTUCKY {6}-ET AT ACCELERATED GENETICS  
 JNSF GJPI 98 87%ILE  
 PINE-TREE DATA {6}-ET AT SEMEX ALLIANCE  
 JNSC GJPI 115 94%ILE  
 PINE-TREE CHROME DEBONAIR {6}-ET AT ACCELERATED GENETICS  
 JNSF GJPI 91 74%ILE  
 JX PINE-TREE DAVOS {4}-ET AT SEMEX ALLIANCE  
 JNSF GJPI 86 81%ILE  
 PINE-TREE DAILY DOUBLE {6}-ET AT GENEX / CRI  
 JNSF GJPI 93 91%ILE  
 PINE-TREE VDEE JAKE {6}-ET AT SEXING TECHNOLOGIES-TWG  
 JNSF GJPI 111 91%ILE  
 JX PINE-TREE ENZO DAVID 1908 {4}-ET AT SEXING TECHNOLOGIES-TWG  
 JNSF GJPI 99 93%ILE  
 JX PINE-TREE ENZO DUNDEE 1926 {4}-ET AT SEXING TECHNOLOGIES-TWG  
 JNSF GJPI 95 89%ILE  
 PINE-TREE CHROME DETECTIVE 2019 {6}-ET AT SEXING TECHNOLOGIES-TWG  
 JNSC GJPI 113 90%ILE  
 PINE-TREE DELLA VINNY 2121 {6}-ET AT SEXING TECHNOLOGIES-TWG  
 JNSF GJPI 116 94%ILE  
 JX PINE-TREE DARKHORSE {6}-ET AT ABS GLOBAL  
 JNSF GJPI 137 98%ILE

SISTER(S):  
 JX PINE-TREE ENZO DELLIA 1917 {4}-ET 82%  
 RANKS ON THE TOP 1-1/2% LIST FOR JPI  
 JX PINE-TREE DANESTAR DELLIA 1969 {5}-ET 87%  
 PINE-TREE 1556 KINGSTON 2010 {6}-ET 85%

JX SUNSET CANYON GOT MAID {5}-ET  
 USA 119407594 GT99K BBR 100 JH1F JNSF 551JE1650  
 CDCB GPTA S 04/01/2021 2410DAUS 107HRDS 28%RIP  
 99%R 1454M 0.02% 75F 98%ILE  
 99%R 0.04% 62P 608CM\$ 572NM\$ 498FM\$ 425GM\$  
 5.8PL -2.8LIV -2.6DPR -2.1CCR -0.8HCR 2.71SCS  
 -0.1MFV -0.3DAB 0.1KET -3.7MAS 0.2MET 0.1RPL -8.56HTI  
 AJCA 04/01/2021 1166DAUS  
 GPTAT 99%R 0.5 GJUI -5.3 GJPI 96%R 140

KASH-IN DAZZLER 42833-ET 93%  
 USA 072670683 GT8K BBR 100 JH1F JNSF  
 DHIA HERD # 93-54-0855 CONTROL # 42833  
 2-00 305 3 20940 4.8 1012 3.8 795 93DCR 2723C  
 3-02 300 3 22310 5.0 1105 3.9 879 94DCR 2990C  
 4-02 297 3 23290 4.8 1116 3.8 875 94DCR 3000C  
 5-02 305 3 25700 4.8 1231 3.7 949 94DCR 3282C  
 305 2X ME AVG 4L 21568M 1075F 841P 2883C  
 PPA -80M -1F 16P / YD 29M 1F 10P  
 CDCB GPTA S 04/01/2021 4RECS 87%R 89%ILE  
 204M -0.06% -2F -0.02% 4P 225CM\$ 223NM\$ 224FM\$  
 4.1PL 3.5LIV 3.5DPR 3.4CCR 2.4HCR 2.77SCS 261GM\$  
 0.0MFV 0.3DAB -0.2KET 1.3MAS 0.6MET 0.2RPL 3.71HTI  
 AJCA 04/01/2021 GPTAT 85%R 0.7 GJUI 6.9  
 GJPI 81%R 67

JX PINE-TREE ACHIEVER {3}-ET  
 USA 067731401 GT99K BBR 89 1JE1054  
 CDCB GPTA M 04/01/2021 153DAUS 26HRDS 95%RIP  
 91%R 319M 0.01% 18F 81%ILE  
 92%R 0.03% 19P 371CM\$ 356NM\$ 323FM\$ 311GM\$  
 5.1PL 2.3LIV 0.3DPR 0.2CCR 2.5HCR 3.01SCS  
 0.2MFV 0.6DAB 0.4KET -1.2MAS -1.2MET -0.2RPL 2.60HTI  
 AJCA 04/01/2021 62DAUS  
 GPTAT 84%R 1.7 GJUI 16.9 GJPI 85%R 81M

JX PINE-TREE WORLD CUP DELLIA {5}-ET 91%  
 USA 067671556 GT45K BBR 100 JH1F JNSF A2A2  
 DHIA HERD # 31-85-0561 CONTROL # 1556  
 2-03 305 3 18510 5.6 1044 4.0 733 100DCR 2538C  
 305 2X ME AVG 1L 22164M 1231F 879P 3043C  
 PPA -786M 52F 30P / YD -435M 79F 43P  
 CDCB GPTA S 04/01/2021 2RECS 84%R 98%ILE  
 108M 0.16% 39F 0.14% 34P 394CM\$ 346NM\$ 241FM\$  
 1.9PL 1.9LIV -0.2DPR 0.1CCR 2.9HCR 3.10SCS 301GM\$  
 0.1MFV 0.5DAB 0.0KET -1.4MAS 0.3MET 0.0RPL 0.94HTI  
 AJCA 04/01/2021 GPTAT 81%R 0.8 GJUI 1.1  
 GJPI 78%R 85  
 SIRE: JX CO-OP AD WORLD CUP {4}-ET GJPI 72 64%ILE

SISTER(S):  
 JX OAK LANE EUSEBIO ERICA {5}-ET 87%  
 2-03 305 3 21720 5.1 1104 3.9 840 55DCR 2907C  
 OAK LANE MARCIN 2188-ET 88%  
 1-10 305 2 21060 5.5 1156 3.6 764 103DCR 2642C  
 PINE-TREE MARCIN DELLIA-ET 81%  
 2-02 281 3 18100 4.1 734 3.5 642 42DCR 2065C  
 JX PINE-TREE WORLD CUP DELLA {5}-ET 83%  
 2-01 305 3 20470 4.7 964 3.6 738 100DCR 2552C  
 PINE-TREE NEWS DELLA 1540-ET 86%  
 3-01 305 2 21300 4.9 1041 3.7 780 96DCR 2697C  
 PINE-TREE NEWS DELLA 1541-ET 80%  
 2-11 305 2 22810 4.9 1128 3.7 838 97DCR 2898C  
 PINE-TREE NEWS DELLA-ET 85%  
 1-10 305 3 23890 4.3 1031 3.7 880 55DCR 2871C  
 RANKS ON THE TOP 1-1/2% LIST FOR JPI  
 JX PINE-TREE UNCLE LUKE DELLA 1560 {3}-E 84%  
 1-07 305 2 16330 4.8 777 3.7 603 101DCR 2079C  
 PINE-TREE TUX DELLA 1572-ET 82%  
 2-11 305 3 25090 4.6 1148 3.7 920 94DCR 3113C  
 PINE-TREE TUX DELLA 1595-ET 83%  
 2-02 297 2 15280 4.5 691 3.4 516 98DCR 1782C  
 PINE-TREE LISTOWEL DELLA 1598-P-ET 86%  
 1-10 305 3 18490 5.4 993 3.7 685 101DCR 2369C  
 RANKS ON THE TOP 1-1/2% LIST FOR JPI

NEXT DAM:  
 OAKLANE CHISEL DELLA 2130-ET 85%  
 3-01 305 2 21340 5.5 1168 3.9 824 98DCR 2852C  
 HIGH SELLER, 2016 TOP OF THE WORLD SALE  
 SIRE: SHAN-MAR HILARIO CHISEL-ET GJPI 38 45%ILE

4TH DAM:  
 SUNSET CANYON DZZLER V MAID 2348 90%  
 6-01 305 2 24500 6.2 1521 4.1 1008 100DCR 3491C



**JX PINE-TREE WORLD CUP  
 DELLIA {5}-ET, E-91%**  
 Grandam of Lot 37



**OAKLANE CHISEL DELLA 2130-ET,  
 VG-85%**  
 Great-Grandam of Lot 37



**PINE-TREE LISTOWEL DELLA  
 1598-P-ET, VG-86%**  
 Sister to the Grandam of Lot 37



**SUNSET CANYON LEMVIG MAID 4-ET,  
 E-93%**  
 Seventh Dam of Lot 37



**TENN HAUG E MAID, E-93%**  
 Eighth Dam of Lot 37



**PINE-TREE LISTOWEL DELLA**  
1598-P-ET, VG-86%  
Grandam of Lot 38



**OAKLANE CHISEL DELLA 2130-ET,**  
VG-85%  
Great-Grandam of Lot 38



**JX PINE-TREE WORLD CUP**  
**DELLIA {5}-ET, E-91%**  
Sister to the Grandam of Lot 38



**SUNSET CANYON LEMVIG MAID 4-ET,**  
E-93%  
Seventh Dam of Lot 38



**TENN HAUG E MAID, E-93%**  
Eighth Dam of Lot 38

**LOT 38 PINE-TREE 2015 JIGGY 2552-ET USA 067762552 GT**

BORN 10/17/2020 P9 BBR 100  
FEMALE EFI 9.0% AMERICAN ID 2552/2552 JH1F JNSF

STEINER, MATTHEW  
MARSHALLVILLE, OH  
330-466-8916

BREEDER & OWNER

CDCB GPTA S 04/01/2021 ORECS 73%R 99%ILE  
178M 0.15% 40F 0.08% 23P 497CM\$ 465NM\$ 396FM\$  
5.9PL 2.1LIV 1.1DPR 1.7CCR 2.3HCR 2.80SCS 422GM\$  
0.0MFV 0.4DAB 0.1KET -0.7MAS 0.9MET 0.1RPL 1.10HTI  
AJCA 04/01/2021 GPTAT 76%R 0.5 GJUI 7.0  
GJPI 70%R 128  
ST SR DF RA RW RL FA FU  
-0.7 -0.4 0.3 H1.3 -0.1 P1.0 S0.8 2.2  
RH RUW UC UD TP TL RTR RTS  
0.6 0.2 -0.6 S1.1 C0.0 S0.8 W0.1 C0.4

**SELLING OPEN**

SISTER(S):  
PINE-TREE 2015 JIGGY 2543-ET  
RANKS ON THE TOP GPI HEIFER LIST  
PINE-TREE 2015 JIGGY 2545-ET  
RANKS ON THE TOP GPI HEIFER LIST

SIRE:  
JX KASH-IN GOT JIGGY {6}-ET  
JE840003138463636 GT99K BBR 100 JH1F JNSF A2A2 551JE1717  
CDCB GPTA S 04/01/2021 0%RIP  
78%R 815M 0.07% 55F 96%ILE  
78%R 0.05% 40P 534CM\$ 503NM\$ 439FM\$ 426GM\$  
5.5PL -0.7LIV -0.3DPR 0.4CCR 1.4HCR 2.72SCS  
0.0MFV 0.0DAB 0.0KET -1.4MAS 0.4MET 0.1RPL -2.24HTI  
AJCA 04/01/2021 ODAUS  
GPTAT 80%R 0.5 GJUI 1.0 GJPI 75%R 130

DAM:  
PINE-TREE 1598 PROMO 2015-P-ET  
USA 075812015 GT45K BBR 100 JH1F JNSF A2A2

CDCB GPTA S 04/01/2021 ORECS 76%R 99%ILE  
105M 0.10% 27F 0.09% 23P 420CM\$ 385NM\$ 311FM\$  
5.4PL 2.8LIV 0.3DPR 1.0CCR 2.4HCR 2.86SCS 329GM\$  
0.1MFV 0.7DAB 0.0KET 0.4MAS 1.0MET 0.1RPL 5.29HTI  
AJCA 04/01/2021 GPTAT 77%R 0.5 GJUI 9.9  
GJPI 72%R 110

BROTHER(S):  
JX PINE-TREE KLAY DRIVER 1951 {4}-P-ET AT SEXING  
TECHNOLOGIES-TWG  
JNSC GJPI 109 90%ILE  
PINE-TREE POPCORN-PP-ET AT SEMEX ALLIANCE  
JNSC GJPI 109 79%ILE  
PINE-TREE DELLA PARACHUTE-PP-ET AT SELECT SIRES  
JNSF GJPI 98 86%ILE

SISTER(S):  
PINE-TREE 1598 STEVE 2351-P-ET  
RANKS ON THE TOP GPI HEIFER LIST  
PINE-TREE 1598 THRASHER 2510-ET  
RANKS ON THE TOP GPI HEIFER LIST

JX SUNSET CANYON GOT MAID {5}-ET  
USA 119407594 GT99K BBR 100 JH1F JNSF 551JE1650  
CDCB GPTA S 04/01/2021 2410DAUS 107HRDS 28%RIP  
99%R 1454M 0.02% 75F 98%ILE  
99%R 0.04% 62P 608CM\$ 572NM\$ 498FM\$ 425GM\$  
5.8PL -2.8LIV -2.6DPR -2.1CCR -0.8HCR 2.71SCS  
-0.1MFV -0.3DAB 0.1KET -3.7MAS 0.2MET 0.1RPL -8.56HTI  
AJCA 04/01/2021 1166DAUS  
GPTAT 99%R 0.5 GJUI -5.3 GJPI 96%R 140

KASH-IN DAZZLER 42833-ET 93%  
USA 072670683 GT8K BBR 100 JH1F JNSF  
DHIA HERD # 93-54-0855 CONTROL # 42833  
2-00 305 3 20940 4.8 1012 3.8 795 93DCR 2723C  
3-02 300 3 22310 5.0 1105 3.9 879 94DCR 2990C  
4-02 297 3 23290 4.8 1116 3.8 875 94DCR 3000C  
5-02 305 3 25700 4.8 1231 3.7 949 94DCR 3282C  
305 2X ME AVG 4L 21568M 1075F 841P 2883C  
PPA -80M -1F 16P / YD 29M 1F 10P  
CDCB GPTA S 04/01/2021 4RECS 87%R 89%ILE  
204M -0.06% -2F -0.02% 4P 225CM\$ 223NM\$ 224FM\$  
4.1PL 3.5LIV 3.5DPR 3.4CCR 2.4HCR 2.77SCS 261GM\$  
0.0MFV 0.3DAB -0.2KET 1.3MAS 0.6MET 0.2RPL 3.71HTI  
AJCA 04/01/2021 GPTAT 85%R 0.7 GJUI 6.9  
GJPI 81%R 67

RIVER VALLEY PFEN PROMO-P-ET  
USA 075341095 GT99K BBR 100 JH1F JNSF 7JE5071  
CDCB GPTA S 04/01/2021 89DAUS 30HRDS 85%RIP  
91%R 691M -0.08% 16F 67%ILE  
92%R 0.02% 30P 297CM\$ 285NM\$ 256FM\$ 251GM\$  
3.3PL 1.8LIV 0.4DPR 1.1CCR 0.5HCR 3.13SCS  
0.0MFV 0.6DAB -0.2KET -1.0MAS 1.1MET 0.2RPL 1.24HTI  
AJCA 04/01/2021 15DAUS  
GPTAT 84%R 0.8 GJUI 7.8 GJPI 85%R 71

PINE-TREE LISTOWEL DELLA 1598-P-ET 86%  
USA 067671598 GT45K BBR 100 JH1F JNSC A2A2  
DHIA HERD # 31-85-0561 CONTROL # 1598  
1-10 305 3 18490 5.4 993 3.7 685 101DCR 2369C  
305 2X ME AVG 1L 22573M 1232F 850P 2941C  
PPA -940M 35F -9P / YD -145M 66F 14P  
CDCB GPTA S 04/01/2021 2RECS 83%R 99%ILE  
321M 0.11% 40F 0.05% 23P 428CM\$ 401NM\$ 345FM\$  
5.2PL 2.9LIV -0.6DPR -0.1CCR 1.4HCR 2.74SCS 316GM\$  
0.1MFV 0.5DAB 0.0KET 0.8MAS 0.7MET 0.2RPL 5.03HTI  
AJCA 04/01/2021 GPTAT 80%R 0.4 GJUI 1.9  
GJPI 78%R 110

RANKS ON THE TOP 1-1/2% LIST FOR JPI  
SIRE: HILLVIEW LISTOWEL-P GJPI 154 96%ILE

SISTER(S):  
JX OAK LANE EUSEBIO ERICA {5}-ET 87%  
2-03 305 3 21720 5.1 1104 3.9 840 55DCR 2907C  
PINE-TREE MARCIN DELLIA-ET 81%  
2-02 281 3 18100 4.1 734 3.5 642 42DCR 2065C  
JX PINE-TREE WORLD CUP DELLA {5}-ET 83%  
2-01 305 3 20470 4.7 964 3.6 738 100DCR 2552C  
PINE-TREE NEWS DELLA 1540-ET 86%  
3-01 305 2 21300 4.9 1041 3.7 780 96DCR 2697C  
PINE-TREE NEWS DELLA 1541-ET 80%  
2-11 305 2 22810 4.9 1128 3.7 838 97DCR 2898C  
PINE-TREE NEWS DELLA-ET 85%  
1-10 305 3 23890 4.3 1031 3.7 880 55DCR 2871C  
RANKS ON THE TOP 1-1/2% LIST FOR JPI  
JX PINE-TREE WORLD CUP DELLIA {5}-ET 91%  
2-03 305 3 18510 5.6 1044 4.0 733 100DCR 2538C  
JX PINE-TREE UNCLE LUKE DELLA 1560 {3}-E 84%  
1-07 305 2 16330 4.8 777 3.7 603 101DCR 2079C  
PINE-TREE TUX DELLA 1572-ET 82%  
2-11 305 3 25090 4.6 1148 3.7 920 94DCR 3113C  
PINE-TREE TUX DELLA 1595-ET 83%  
2-02 297 2 15280 4.5 691 3.4 516 98DCR 1782C

NEXT DAM:  
OAKLANE CHISEL DELLA 2130-ET 85%  
3-01 305 2 21340 5.5 1168 3.9 824 98DCR 2852C  
HIGH SELLER, 2016 TOP OF THE WORLD SALE  
SIRE: SHAN-MAR HILARIO CHISEL-ET GJPI 38 45%ILE

4TH DAM:  
SUNSET CANYON DZZLER V MAID 2348 90%  
6-01 305 2 24500 6.2 1521 4.1 1008 100DCR 3491C

**LOT 39 JX PINE-TREE 1917 THRASHER 2513 {5}-ET USA 067762513 GT**

BORN 09/16/2020 P9 BBR 100  
FEMALE EFI 7.3% AMERICAN ID 2513/2513 JH1F JNSF

STEINER, MATTHEW BREEDER & OWNER  
MARSHALLVILLE, OH  
330-466-8916

CDCB GPTA S 04/01/2021 ORECS 73%R 99%ILE  
888M -0.01% 40F 0.04% 41P 465CM\$ 440NM\$ 386FM\$  
3.9PL 1.3LIV 1.2DPR 1.8CCR 2.3HCR 2.89SCS 410GM\$  
0.0MFV 0.4DAB 0.1KET -1.7MAS 0.0MET -0.1RPL -1.08HTI  
AJCA 04/01/2021 GPTAT 75%R 0.7 GJUI 2.6  
GJPI 69%R 125  
ST SR DF RA RW RL FA FU  
0.2 0.5 1.2 H1.5 0.5 S0.0 S0.2 0.7  
RH RUW UC UD TP TL RTR RTS  
0.1 0.9 1.0 D0.4 C1.6 L0.1 C2.0 B0.1

CAL-MART MEDALIST PILGRIM  
USA 118113935 GT50K BBR 100 JH1F JNSF 29JE3860  
CDCB GPTA S 04/01/2021 2630DAUS 362HRDS 27%RIP  
99%R 749M -0.10% 14F 67%ILE  
99%R -0.02% 23P 293CM\$ 291NM\$ 289FM\$ 299GM\$  
4.4PL 3.7LIV 2.7DPR 3.9CCR 2.3HCR 2.99SCS  
0.2MFV 0.4DAB 0.3KET -1.1MAS 0.7MET 0.2RPL 2.64HTI  
AJCA 04/01/2021 1247DAUS  
GPTAT 99%R 0.3 GJUI -0.9 GJPI 97%R 84

JX CDF VICEROY SOLEIL W6334 {5} 84%  
JE840003136717132 GT29K BBR 100 JH1F JNSF  
TATTOO /W6334  
DHIA HERD # 93-24-0331 CONTROL # 16334  
1-08 305 3 20960 4.2 875 3.2 678 86DCR 2335C  
305 2X ME AVG 2L 21944M 892F 716P 2417C  
PPA 3769M 91F 75P / YD 3473M 53F 50P  
CDCB GPTA S 04/01/2021 2RECS 81%R 98%ILE  
1091M -0.12% 26F -0.05% 28P 338CM\$ 346NM\$ 364FM\$  
4.1PL 2.4LIV 3.1DPR 3.7CCR 4.6HCR 3.04SCS 365GM\$  
0.1MFV 0.3DAB 0.1KET -2.3MAS 0.5MET -0.2RPL -1.47HTI  
AJCA 04/01/2021 GPTAT 81%R 0.7 GJUI 4.6  
GJPI 76%R 99

**SELLING OPEN**

SISTER(S):  
JX PINE-TREE 1917 THRASHER 2478 {5}-ET  
RANKS ON THE TOP GJPI HEIFER LIST  
JX PINE-TREE 1917 THRASHER 2479 {5}-ET  
SELLING AS LOT 40

SIRE:  
JX CDF JLS PILGRIM THRASHER {6}-ET  
JE840003006436075 GT99K BBR 100 JH1F JNSF 7JE1758  
CDCB GPTA S 04/01/2021 0%RIP  
77%R 819M 0.01% 41F 93%ILE  
77%R 0.03% 37P 462CM\$ 441NM\$ 396FM\$ 436GM\$  
4.8PL 3.7LIV 3.1DPR 3.6CCR 3.4HCR 2.97SCS  
0.1MFV 0.3DAB 0.1KET -1.4MAS 0.4MET 0.0RPL 0.19HTI  
AJCA 04/01/2021 ODAUS  
GPTAT 79%R 0.0 GJUI -3.8 GJPI 73%R 126

JX CLOVER PATCH AVON ENZO {3}  
USA 119904055 GT45K BBR 93 JH1F JNSF A2A2 100JE7400  
CDCB GPTA S 04/01/2021 69DAUS 17HRDS 93%RIP  
91%R 1865M -0.22% 40F 77%ILE  
92%R -0.08% 49P 326CM\$ 336NM\$ 360FM\$ 241GM\$  
2.4PL -1.9LIV -2.0DPR -2.6CCR -2.3HCR 2.97SCS  
0.1MFV 0.2DAB 0.0KET -3.4MAS -0.8MET -0.3RPL -4.48HTI  
AJCA 04/01/2021 19DAUS  
GPTAT 84%R 1.3 GJUI 3.4 GJPI 85%R 75

DAM:  
JX PINE-TREE ENZO DELLIA 1917 {4}-ET  
USA 067771917 GT45K BBR 100 JH1F JNSF A2A2  
DHIA HERD # 31-85-0561 CONTROL # 1917

JX PINE-TREE WORLD CUP DELLIA {5}-ET 91%  
USA 067671556 GT45K BBR 100 JH1F JNSF A2A2  
DHIA HERD # 31-85-0561 CONTROL # 1556  
2-03 305 3 18510 5.6 1044 4.0 733 100DCR 2538C  
305 2X ME AVG 1L 22164M 1231F 879P 3043C  
PPA -786M 52F 30P / YD -435M 79F 43P  
CDCB GPTA S 04/01/2021 2RECS 84%R 98%ILE  
108M 0.16% 39F 0.14% 34P 394CM\$ 346NM\$ 241FM\$  
1.9PL 1.9LIV -0.2DPR 0.1CCR 2.9HCR 3.10SCS 301GM\$  
0.1MFV 0.5DAB 0.0KET -1.4MAS 0.3MET 0.0RPL 0.94HTI  
AJCA 04/01/2021 GPTAT 81%R 0.8 GJUI 1.1  
GJPI 78%R 85  
SIRE: JX CO-OP AD WORLD CUP {4}-ET GJPI 72 64%ILE

2-03 82%  
ST SR DF RA RW RL FA FU RH RUW UC UD TP TL RTR RTS  
37 32 28 22 31 20 23 35 37 28 33 25 34 26 32 24

PPA 3896M 138F 153P / YD 5383M 246F 221P  
CDCB GPTA S 04/01/2021 1RECS 79%R 99%ILE  
1003M -0.01% 47F 0.04% 46P 425CM\$ 398NM\$ 341FM\$  
2.3PL -0.4LIV -1.3DPR -1.3CCR 0.3HCR 2.97SCS 320GM\$  
0.0MFV 0.3DAB 0.0KET -1.9MAS -0.2MET -0.1RPL -2.08HTI  
AJCA 04/01/2021 GPTAT 77%R 1.1 GJUI 4.5  
GJPI 74%R 96

RANKS ON THE TOP 1-1/2% LIST FOR JPI

BROTHER(S):  
JX PINE-TREE ENZO DORITO {4}-ET AT SELECT SIRES  
JNSF GJPI 90 81%ILE  
PINE-TREE CHROME NAVIDAD {6}-ET AT SELECT SIRES  
JNSF GJPI 115 93%ILE  
PINE-TREE KINGSTON KENTUCKY {6}-ET AT ACCELERATED GENETICS  
JNSF GJPI 98 87%ILE  
PINE-TREE DATA {6}-ET AT SEMEX ALLIANCE  
JNSC GJPI 115 94%ILE  
PINE-TREE CHROME DEBONAIR {6}-ET AT ACCELERATED GENETICS  
JNSF GJPI 91 74%ILE  
JX PINE-TREE DAVOS {4}-ET AT SEMEX ALLIANCE  
JNSF GJPI 86 81%ILE  
PINE-TREE DAILY DOUBLE {6}-ET AT GENEX / CRI  
JNSF GJPI 93 91%ILE  
PINE-TREE VDEE JAKE {6}-ET AT SEXING TECHNOLOGIES-TWG  
JNSF GJPI 111 91%ILE  
JX PINE-TREE ENZO DAVID 1908 {4}-ET AT SEXING TECHNOLOGIES-TWG  
JNSF GJPI 99 93%ILE  
JX PINE-TREE ENZO DUNDEE 1926 {4}-ET AT SSEXING TECHNOLOGIES-TWG  
JNSF GJPI 95 89%ILE  
PINE-TREE CHROME DETECTIVE 2019 {6}-ET AT SEXING TECHNOLOGIES-TWG  
JNSC GJPI 113 90%ILE  
PINE-TREE DELLA VINNY 2121 {6}-ET AT SEXING TECHNOLOGIES-TWG  
JNSF GJPI 116 94%ILE  
JX PINE-TREE DARKHORSE {6}-ET AT ABS GLOBAL  
JNSF GJPI 137 98%ILE

SISTER(S):  
JX OAK LANE EUSEBIO ERICA {5}-ET 87%  
2-03 305 3 21720 5.1 1104 3.9 840 55DCR 2907C  
PINE-TREE MARCIN DELLIA-ET 81%  
2-02 281 3 18100 4.1 734 3.5 642 42DCR 2065C  
JX PINE-TREE WORLD CUP DELLA {5}-ET 83%  
2-01 305 3 20470 4.7 964 3.6 738 100DCR 2552C  
PINE-TREE NEWS DELLA 1540-ET 86%  
3-01 305 2 21300 4.9 1041 3.7 780 96DCR 2697C  
PINE-TREE NEWS DELLA 1541-ET 80%  
2-11 305 2 22810 4.9 1128 3.7 838 97DCR 2898C  
PINE-TREE NEWS DELLA-ET 85%  
1-10 305 3 23890 4.3 1031 3.7 880 55DCR 2871C  
RANKS ON THE TOP 1-1/2% LIST FOR JPI  
JX PINE-TREE UNCLE LUKE DELLA 1560 {3}-E 84%  
1-07 305 2 16330 4.8 777 3.7 603 101DCR 2079C  
PINE-TREE TUX DELLA 1572-ET 82%  
2-11 305 3 25090 4.6 1148 3.7 920 94DCR 3113C  
PINE-TREE TUX DELLA 1595-ET 83%  
2-02 297 2 15280 4.5 691 3.4 516 98DCR 1782C  
PINE-TREE LISTOWEL DELLA 1598-P-ET 86%  
1-10 305 3 18490 5.4 993 3.7 685 101DCR 2369C  
RANKS ON THE TOP 1-1/2% LIST FOR JPI

NEXT DAM:  
OAKLANE CHISEL DELLA 2130-ET 85%  
3-01 305 2 21340 5.5 1168 3.9 824 98DCR 2852C  
HIGH SELLER, 2016 TOP OF THE WORLD SALE  
SIRE: SHAN-MAR HILARIO CHISEL-ET GJPI 38 45%ILE

4TH DAM:  
SUNSET CANYON DZZLER V MAID 2348 90%  
6-01 305 2 24500 6.2 1521 4.1 1008 100DCR 3491C

SISTER(S):  
JX PINE-TREE DANESTAR DELLIA 1969 {5}-ET 87%  
PINE-TREE 1556 KINGSTON 2010 {6}-ET 85%  
JX PINE-TREE 1556 ACHIEVER 2054 {4}-ET 86%  
RANKS ON THE TOP 1-1/2% LIST FOR JPI



**JX PINE-TREE WORLD CUP  
DELLIA {5}-ET, E-91%**  
Grandam of Lot 39



**OAKLANE CHISEL DELLA 2130-ET,  
VG-85%**  
Great-Grandam of Lot 39



**PINE-TREE LISTOWEL DELLA  
1598-P-ET, VG-86%**  
Sister to the Grandam of Lot 39



**SUNSET CANYON LEMVIG MAID 4-ET,  
E-93%**  
Seventh Dam of Lot 39



**TENN HAUG E MAID, E-93%**  
Eighth Dam of Lot 39



**JX PINE-TREE WORLD CUP  
DELLIA {5}-ET, E-91%**  
Grandam of Lot 40



**OAKLANE CHISEL DELLA 2130-ET,  
VG-85%**  
Great-Grandam of Lot 40



**SUNSET CANYON VALEN I MAID 118-ET,  
VG-85%**  
Fifth Dam of Lot 40



**SUNSET CANYON LEMVIG MAID 4-ET,  
E-93%**  
Seventh Dam of Lot 40



**TENN HAUG E MAID, E-93%**  
Eighth Dam of Lot 40

**LOT 40 JX PINE-TREE 1917 THRASHER 2479 {5}-ET USA 067762479 GT**

BORN 08/18/2020 P9 BBR 100  
FEMALE EFI 8.5% AMERICAN ID 2479/2479 JH1F JNSF

STEINER, MATTHEW BREEDER & OWNER  
MARSHALLVILLE, OH  
330-466-8916

CDCB GPTA S 04/01/2021 ORECS 73%R 99%ILE  
1219M -0.06% 45F 0.03% 52P 474CM\$ 447NM\$ 391FM\$  
3.7PL 1.3LIV 0.3DPR 0.5CCR 2.1HCR 2.94SCS 389GM\$  
0.0MFV 0.3DAB 0.0KET -2.3MAS 0.3MET -0.1RPL -2.61HTI  
AJCA 04/01/2021 GPTAT 76%R 0.5 GJUI -1.0  
GJPI 70%R 125  
ST SR DF RA RW RL FA FU  
0.8 0.7 0.7 H0.3 0.2 S0.7 S0.0 0.2  
RH RUW UC UD TP TL RTR RTS  
-0.3 0.2 0.7 D0.4 C1.6 S0.4 C1.7 C1.1

CAL-MART MEDALIST PILGRIM  
USA 118113935 GT50K BBR 100 JH1F JNSF 29JE3860  
CDCB GPTA S 04/01/2021 2630DAUS 362HRDS 27%RIP  
99%R 749M -0.10% 14F 67%ILE  
99%R -0.02% 23P 293CM\$ 291NM\$ 289FM\$ 299GM\$  
4.4PL 3.7LIV 2.7DPR 3.9CCR 2.3HCR 2.99SCS  
0.2MFV 0.4DAB 0.3KET -1.1MAS 0.7MET 0.2RPL 2.64HTI  
AJCA 04/01/2021 1247DAUS  
GPTAT 99%R 0.3 GJUI -0.9 GJPI 97%R 84

SELLING OPEN

SISTER(S):  
JX PINE-TREE 1917 THRASHER 2478 {5}-ET  
RANKS ON THE TOP GJPI HEIFER LIST  
JX PINE-TREE 1917 THRASHER 2513 {5}-ET  
SELLING AS LOT 39

SIRE:  
JX CDF JLS PILGRIM THRASHER {6}-ET  
JE840003006436075 GT99K BBR 100 JH1F JNSF 7JE1758  
CDCB GPTA S 04/01/2021 0%RIP  
77%R 819M 0.01% 41F 93%ILE  
77%R 0.03% 37P 462CM\$ 441NM\$ 396FM\$ 436GM\$  
4.8PL 3.7LIV 3.1DPR 3.6CCR 3.4HCR 2.97SCS  
0.1MFV 0.3DAB 0.1KET -1.4MAS 0.4MET 0.0RPL 0.19HTI  
AJCA 04/01/2021 ODAUS  
GPTAT 79%R 0.0 GJUI -3.8 GJPI 73%R 126

DAM:  
JX PINE-TREE ENZO DELLIA 1917 {4}-ET  
USA 067771917 GT45K BBR 100 JH1F JNSF A2A2  
DHIA HERD # 31-85-0561 CONTROL # 1917  
2-03 82%  
ST SR DF RA RW RL FA FU RH RUW UC UD TP TL RTR RTS  
37 32 28 22 31 20 23 35 37 28 33 25 34 26 32 24

PPA 3896M 138F 153P / YD 5383M 246F 221P  
CDCB GPTA S 04/01/2021 1RECS 79%R 99%ILE  
1003M -0.01% 47F 0.04% 46P 425CM\$ 398NM\$ 341FM\$  
2.3PL -0.4LIV -1.3DPR -1.3CCR 0.3HCR 2.97SCS 320GM\$  
0.0MFV 0.3DAB 0.0KET -1.9MAS -0.2MET -0.1RPL -2.08HTI  
AJCA 04/01/2021 GPTAT 77%R 1.1 GJUI 4.5  
GJPI 74%R 96  
RANKS ON THE TOP 1-1/2% LIST FOR JPI

BROTHER(S):  
JX PINE-TREE ENZO DORITO {4}-ET AT SELECT SIRES  
JNSF GJPI 90 81%ILE  
PINE-TREE CHROME NAVIDAD {6}-ET AT SELECT SIRES  
JNSF GJPI 115 93%ILE  
PINE-TREE KINGSTON KENTUCKY {6}-ET AT ACCELERATED GENETICS  
JNSF GJPI 98 87%ILE  
PINE-TREE DATA {6}-ET AT SEMEX ALLIANCE  
JNSC GJPI 115 94%ILE  
PINE-TREE CHROME DEBONAIR {6}-ET AT ACCELERATED GENETICS  
JNSF GJPI 91 74%ILE  
JX PINE-TREE DAVOS {4}-ET AT SEMEX ALLIANCE  
JNSF GJPI 86 81%ILE  
PINE-TREE DAILY DOUBLE {6}-ET AT GENEX / CRI  
JNSF GJPI 93 91%ILE  
PINE-TREE VDÉE JAKE {6}-ET AT SEXING TECHNOLOGIES-TWG  
JNSF GJPI 111 91%ILE  
JX PINE-TREE ENZO DAVID 1908 {4}-ET AT SEXING  
TECHNOLOGIES-TWG  
JNSF GJPI 99 93%ILE  
JX PINE-TREE ENZO DUNDEE 1926 {4}-ET AT SSEXING  
TECHNOLOGIES-TWG  
JNSF GJPI 95 89%ILE  
PINE-TREE CHROME DETECTIVE 2019 {6}-ET AT SEXING  
TECHNOLOGIES-TWG  
JNSC GJPI 113 90%ILE  
PINE-TREE DELLA VINNY 2121 {6}-ET AT SEXING  
TECHNOLOGIES-TWG  
JNSF GJPI 116 94%ILE  
JX PINE-TREE DARKHORSE {6}-ET AT ABS GLOBAL  
JNSF GJPI 137 98%ILE

SISTER(S):  
JX PINE-TREE DANESTAR DELLIA 1969 {5}-ET 87%  
PINE-TREE 1556 KINGSTON 2010 {6}-ET 85%  
JX PINE-TREE 1556 ACHIEVER 2054 {4}-ET 86%  
RANKS ON THE TOP 1-1/2% LIST FOR JPI

JX CDF VICEROY SOLEIL W6334 {5} 84%  
JE840003136717132 GT29K BBR 100 JH1F JNSF  
TATTOO /W6334  
DHIA HERD # 93-24-0331 CONTROL # 16334  
1-08 305 3 20960 4.2 875 3.2 678 86DCR 2335C  
305 2X ME AVG 2L 21944M 892F 716P 2417C  
PPA 3769M 91F 75P / YD 3473M 53F 50P  
CDCB GPTA S 04/01/2021 2RECS 81%R 98%ILE  
1091M -0.12% 26F -0.05% 28P 338CM\$ 346NM\$ 364FM\$  
4.1PL 2.4LIV 3.1DPR 3.7CCR 4.6HCR 3.04SCS 365GM\$  
0.1MFV 0.3DAB 0.1KET -2.3MAS 0.5MET -0.2RPL -1.47HTI  
AJCA 04/01/2021 GPTAT 81%R 0.7 GJUI 4.6  
GJPI 76%R 99

JX CLOVER PATCH AVON ENZO {3}  
USA 119904055 GT45K BBR 93 JH1F JNSF A2A2 100JE7400  
CDCB GPTA S 04/01/2021 69DAUS 17HRDS 93%RIP  
91%R 1865M -0.22% 40F 77%ILE  
92%R -0.08% 49P 326CM\$ 336NM\$ 360FM\$ 241GM\$  
2.4PL -1.9LIV -2.0DPR -2.6CCR -2.3HCR 2.97SCS  
0.1MFV 0.2DAB 0.0KET -3.4MAS -0.8MET -0.3RPL -4.48HTI  
AJCA 04/01/2021 19DAUS  
GPTAT 84%R 1.3 GJUI 3.4 GJPI 85%R 75

JX PINE-TREE WORLD CUP DELLIA {5}-ET 91%  
USA 067671556 GT45K BBR 100 JH1F JNSF A2A2  
DHIA HERD # 31-85-0561 CONTROL # 1556  
2-03 305 3 18510 5.6 1044 4.0 733 100DCR 2538C  
305 2X ME AVG 1L 22164M 1231F 879P 3043C  
PPA -786M 52F 30P / YD -435M 79F 43P  
CDCB GPTA S 04/01/2021 2RECS 84%R 98%ILE  
108M 0.16% 39F 0.14% 34P 394CM\$ 346NM\$ 241FM\$  
1.9PL 1.9LIV -0.2DPR 0.1CCR 2.9HCR 3.10SCS 301GM\$  
0.1MFV 0.5DAB 0.0KET -1.4MAS 0.3MET 0.0RPL 0.94HTI  
AJCA 04/01/2021 GPTAT 81%R 0.8 GJUI 1.1  
GJPI 78%R 85  
SIRE: JX CO-OP AD WORLD CUP {4}-ET GJPI 72 64%ILE

SISTER(S):  
JX OAK LANE EUSEBIO ERICA {5}-ET 87%  
2-03 305 3 21720 5.1 1104 3.9 840 55DCR 2907C  
OAK LANE MARCIN 2188-ET 88%  
1-10 305 2 21060 5.5 1156 3.6 764 103DCR 2642C  
PINE-TREE MARCIN DELLIA-ET 81%  
2-02 281 3 18100 4.1 734 3.5 642 42DCR 2065C  
JX PINE-TREE WORLD CUP DELLA {5}-ET 83%  
2-01 305 3 20470 4.7 964 3.6 738 100DCR 2552C  
PINE-TREE NEWS DELLA 1540-ET 86%  
3-01 305 2 21300 4.9 1041 3.7 780 96DCR 2697C  
PINE-TREE NEWS DELLA 1541-ET 80%  
2-11 305 2 22810 4.9 1128 3.7 838 97DCR 2898C  
PINE-TREE NEWS DELLA-ET 85%  
1-10 305 3 23890 4.3 1031 3.7 880 55DCR 2871C  
RANKS ON THE TOP 1-1/2% LIST FOR JPI  
JX PINE-TREE UNCLE LUKE DELLA 1560 {3}-E 84%  
1-07 305 2 16330 4.8 777 3.7 603 101DCR 2079C  
PINE-TREE TUX DELLA 1572-ET 82%  
2-11 305 3 25090 4.6 1148 3.7 920 94DCR 3113C  
PINE-TREE TUX DELLA 1595-ET 83%  
2-02 297 2 15280 4.5 691 3.4 516 98DCR 1782C  
PINE-TREE LISTOWEL DELLA 1598-P-ET 86%  
1-10 305 3 18490 5.4 993 3.7 685 101DCR 2369C  
RANKS ON THE TOP 1-1/2% LIST FOR JPI

NEXT DAM:  
OAKLANE CHISEL DELLA 2130-ET 85%  
3-01 305 2 21340 5.5 1168 3.9 824 98DCR 2852C  
HIGH SELLER, 2016 TOP OF THE WORLD SALE  
SIRE: SHAN-MAR HILARIO CHISEL-ET GJPI 38 45%ILE

4TH DAM:  
SUNSET CANYON DZZLER V MAID 2348 90%  
6-01 305 2 24500 6.2 1521 4.1 1008 100DCR 3491C



**SUNSET CANYON VALENTINO L MAID-ET, E-90%**  
Fourth Dam of Lot 41

**LOT 41 MARTIN-MS THRASHER INMAID 764 JE840003214090744**

BORN 11/14/2020 P9  
FEMALE EFI 8.4% AMERICAN ID 764/764 A2A2

MARTIN, LARRY  
TYLERTOWN, MS  
601-876-5058  
BREEDER & OWNER

CDCB GPTA S 05/04/2021 ORECS 73%R 99%ILE  
412M 0.07% 35F 0.04% 24P 459CM\$ 440NM\$ 400FM\$  
4.9PL 2.8LIV 1.2DPR 1.1CCR 1.9HCR 3.02SCS 406GM\$  
0.0MFV 0.2DAB 0.4KET -0.1MAS 0.5MET 0.2RPL 1.53HTI  
AJCA 05/04/2021 GPTAT 76%R 1.2 GJUI 12.5  
GJPI 70%R 105  
ST SR DF RA RW RL FA FU  
0.8 0.7 1.0 H1.3 1.2 P1.2 S1.5 2.6  
RH RUW UC UD TP TL RTR RTS  
0.9 1.2 1.3 S1.6 C2.5 L0.5 C2.4 B0.7

CAL-MART MEDALIST PILGRIM  
USA 118113935 GT50K BBR 100 JH1F JNSF 29JE3860  
CDCB GPTA S 04/01/2021 2630DAUS 362HRDS 27%RIP  
99%R 749M -0.10% 14F 67%ILE  
99%R -0.02% 23P 293CM\$ 291NM\$ 289FM\$ 299GM\$  
4.4PL 3.7LIV 2.7DPR 3.9CCR 2.3HCR 2.99SCS  
0.2MFV 0.4DAB 0.3KET -1.1MAS 0.7MET 0.2RPL 2.64HTI  
AJCA 04/01/2021 1247DAUS  
GPTAT 99%R 0.3 GJUI -0.9 GJPI 97%R 84

SELLING OPEN

SIRE:  
JX CDF JLS PILGRIM THRASHER {6}-ET  
JE840003006436075 GT99K BBR 100 JH1F JNSF 7JE1758  
CDCB GPTA S 04/01/2021 0%RIP  
77%R 819M 0.01% 41F 93%ILE  
77%R 0.03% 37P 462CM\$ 441NM\$ 396FM\$ 436GM\$  
4.8PL 3.7LIV 3.1DPR 3.6CCR 3.4HCR 2.97SCS  
0.1MFV 0.3DAB 0.1KET -1.4MAS 0.4MET 0.0RPL 0.19HTI  
AJCA 04/01/2021 ODAUS  
GPTAT 79%R 0.0 GJUI -3.8 GJPI 73%R 126

DAM:  
MARTIN-MS CHROME INMAID 625  
USA 067356625 GT45K BBR 100 JH1F JNSC A2A2  
DHIA HERD # 65-12-1114 CONTROL # 625

2-06 82%  
ST SR DF RA RW RL FA FU RH RUW UC UD TP TL RTR RTS  
39 34 39 26 34 34 34 34 35 33 35 38 35 15 41 28

PPA 243M 15F 12P / YD -2029M -83F -67P  
CDCB GPTA S 04/01/2021 1RECS 79%R 92%ILE  
601M -0.01% 26F -0.01% 20P 249CM\$ 245NM\$ 239FM\$  
1.8PL -0.5LIV -0.4DPR -0.1CCR 1.0HCR 3.01SCS 214GM\$  
-0.1MFV 0.1DAB 0.5KET -1.2MAS 0.1MET 0.2RPL -1.85HTI  
AJCA 04/01/2021 GPTAT 79%R 1.4 GJUI 8.6  
GJPI 75%R 55

JX CDF VICEROY SOLEIL W6334 {5} 84%  
JE840003136717132 GT29K BBR 100 JH1F JNSF  
TATTOO /W6334  
DHIA HERD # 93-24-0331 CONTROL # 16334  
1-08 305 3 20960 4.2 875 3.2 678 86DCR 2335C  
305 2X ME AVG 2L 21944M 892F 716P 2417C  
PPA 3769M 91F 75P / YD 3473M 53F 50P  
CDCB GPTA S 04/01/2021 2RECS 81%R 98%ILE  
1091M -0.12% 26F -0.05% 28P 338CM\$ 346NM\$ 364FM\$  
4.1PL 2.4LIV 3.1DPR 3.7CCR 4.6HCR 3.04SCS 365GM\$  
0.1MFV 0.3DAB 0.1KET -2.3MAS 0.5MET -0.2RPL -1.47HTI  
AJCA 04/01/2021 GPTAT 81%R 0.7 GJUI 4.6  
GJPI 76%R 99

RIVER VALLEY CECE CHROME-ET  
JE840003012423929 GT80K BBR 100 JH1F JNSC 7JE5004  
CDCB GPTA S 04/01/2021 6322DAUS 811HRDS 44%RIP  
99%R 647M 0.04% 41F 79%ILE  
99%R -0.01% 21P 354CM\$ 348NM\$ 338FM\$ 335GM\$  
2.4PL -2.4LIV 0.4DPR 1.2CCR 1.5HCR 2.86SCS  
-0.2MFV 0.0DAB 0.7KET 0.6MAS -0.3MET 0.2RPL -0.06HTI  
AJCA 04/01/2021 2469DAUS  
GPTAT 99%R 2.1 GJUI 16.9 GJPI 99%R 101

RIVER VALLEY NEWS INLMAID 1825 82%  
JE840003133234704 GT29K BBR 100 JH1F JNSF  
DHIA HERD # 65-12-1114 CONTROL # 25  
1-11 305 2 13850 4.9 679 3.7 518 96DCR 1792C  
305 2X ME AVG 1L 18597M 889F 696P 2388C  
PPA 2579M 115F 99P / YD 3145M 152F 125P  
CDCB GPTA S 04/01/2021 1RECS 80%R 97%ILE  
777M -0.02% 33F -0.01% 26P 303CM\$ 300NM\$ 292FM\$  
2.0PL 1.3LIV -1.3DPR -0.8CCR -0.5HCR 3.05SCS 232GM\$  
0.1MFV 0.0DAB -0.1KET -1.2MAS 0.1MET 0.1RPL -1.12HTI  
AJCA 04/01/2021 GPTAT 81%R 1.4 GJUI 7.7  
GJPI 76%R 59  
SIRE: GLYNN HEADLINE NEWS-ET GJPI 84 66%ILE

NEXT DAM:  
RIVER VALLEY INNVN V MAID 1066-ET  
SIRE: BW INNOVATION GJPI 5 17%ILE

4TH DAM:  
SUNSET CANYON VALENTINO L MAID-ET 90%  
4-08 300 3 23340 5.1 1197 3.8 892 104DCR 3087C



**SUNSET CANYON LEMVIG MAID 4-ET, E-93%**  
Fifth Dam of Lot 41



**TENN HAUG E MAID, E-93%**  
Sixth Dam of Lot 41

## LOT 42 JX MARTIN-MS GRANT TIFFANY 722 {6} JE840003214090702

BORN 03/31/2020 P2  
FEMALE EFI 9.5% AMERICAN ID 722/722

MARTIN, LARRY  
TYLERTOWN, MS  
601-876-5058

BREEDER & OWNER

PA 44M -6F 3P  
69CM\$ 66NM\$ 60FM\$  
1.8PL 1.0DPR 1.4CCR 1.9HCR 2.99SCS  
PA TYPE 0.7 JPI 42%R 28  
ST SR DF RA RW RL FA FU  
-0.5 -0.2 0.8 H0.5 0.0 P0.2 L0.4 1.1  
RH RUW UC UD TP TL RTR RTS  
0.7 0.8 -0.3 S0.6 C1.1 S0.7

SELLING OPEN

SIRE:  
JX CRESCENT VOLCANO GRANT {6}  
USA 067295728 GT50K BBR 100 JH1F JNSF 14JE754  
CDCB GPTA S 04/01/2021 503DAUS 83HRDS 67%RIP  
97%R -90M 0.03% 1F 27%ILE  
97%R 0.01% -1P 115CM\$ 111NM\$ 103FM\$ 127GM\$  
2.1PL 0.6LIV 1.1DPR 1.8CCR 2.4HCR 2.93SCS  
0.1MFV 0.1DAB 0.6KET -1.3MAS 0.0MET 0.0RPL -0.06HTI  
AJCA 04/01/2021 127DAUS  
GPTAT 90%R 1.2 GJUI 10.9 GJPI 91%R 35

DAM:  
JX MARTIN-MS CHILI TIFFANT 596 {5}  
USA 067356596 GT45K BBR 100 JH1F JNSF A1A2  
DHIA HERD # 65-12-1114 CONTROL # 596  
2-00 305 2 7430 4.5 336 3.6 267 93DCR 907C  
305 2X ME AVG 1L 9375M 418F 339P 1138C

2-05 78%  
ST SR DF RA RW RL FA FU RH RUW UC UD TP TL RTR RTS  
26 22 29 22 24 32 28 28 37 28 29 39 25 26 30 25

PPA -823M -44F -16P / YD -1859M -75F -52P  
CDCB GPTA S 04/01/2021 1RECS 80%R 38%ILE  
177M -0.10% -12F 0.00% 7P 23CM\$ 21NM\$ 16FM\$  
1.4PL -1.3LIV 0.9DPR 1.0CCR 1.3HCR 3.04SCS 43GM\$  
0.0MFV 0.4DAB -0.4KET -0.1MAS 0.5MET 0.2RPL 1.44HTI  
AJCA 04/01/2021 GPTAT 82%R 0.2 GJUI 1.8  
GJPI 76%R 21

SISTER(S):  
JX MARTIN-MS DIVINE TIFFANY {5} 87%  
5-00 305 2 15120 3.7 558 3.3 493 98DCR 1574C



**AHLEM KHAN TIFFANY 8066, E-93%**  
Sixth Dam of Lot 42



**AHLEM BARBER TIFFANY 6200 {6}, E-93%**  
Seventh Dam of Lot 42



**AHLEM BERRETTA TIFFANY {5}, E-91%**  
Eighth Dam of Lot 42

ALL LYNNS LEGAL VOLCANO-ET  
USA 117222807 GT50K BBR 100 JH1F JNSF 29JE3762  
CDCB GPTA S 04/01/2021 7534DAUS 518HRDS 3%RIP  
99%R 1048M -0.12% 25F 46%ILE  
99%R -0.06% 26P 180CM\$ 187NM\$ 204FM\$ 103GM\$  
1.1PL -1.0LIV -3.2DPR -1.5CCR 2.9HCR 2.92SCS  
0.2MFV 0.3DAB 0.9KET -1.3MAS -0.2MET -0.3RPL 1.97HTI  
AJCA 04/01/2021 2220DAUS  
GPTAT 99%R 0.6 GJUI 3.1 GJPI 99%R 55

JX OOMSDALE GAVRIEL GALVAN GRADY {5} 86%  
USA 067180759 GT80K BBR 100 JH1C JNSF  
DHIA HERD # 12-11-0103 CONTROL # 9759  
2-01 305 2 15190 4.9 751 3.8 584 95DCR 2012C  
3-02 295 2 15580 5.3 822 4.0 616 96DCR 2132C  
4-01 305 2 15530 5.5 853 4.2 648 96DCR 2245C  
5-03 305 2 19220 5.5 1048 4.0 764 97DCR 2645C  
305 2X ME AVG 5L 15052M 790F 603P 2080C  
PPA -2169M -83F -49P / YD -834M -23F -13P  
CDCB GPTA S 04/01/2021 5RECS 86%R 60%ILE  
-208M 0.03% -4F 0.02% -4P 103CM\$ 98NM\$ 88FM\$  
2.7PL 1.3LIV 1.6DPR 1.2CCR -0.8HCR 2.93SCS 109GM\$  
0.1MFV -0.1DAB 0.5KET 0.5MAS 0.0MET 0.2RPL 2.17HTI  
AJCA 04/01/2021 GPTAT 84%R 0.9 GJUI 10.3  
GJPI 81%R 12

ROWLEYS 11 VISIONARY CHILI-ET  
USA 118201001 GT80K BBR 100 JH1F JNSC 29JE3867  
CDCB GPTA S 04/01/2021 5525DAUS 543HRDS 7%RIP  
99%R 105M 0.07% 19F 48%ILE  
99%R 0.08% 20P 222CM\$ 195NM\$ 136FM\$ 214GM\$  
1.7PL -1.0LIV 1.4DPR 2.7CCR 3.1HCR 3.01SCS  
0.1MFV 0.6DAB -0.3KET -0.8MAS 0.0MET 0.1RPL 2.02HTI  
AJCA 04/01/2021 2347DAUS  
GPTAT 99%R 0.5 GJUI 3.0 GJPI 99%R 72

JX HAYSVIEW LOUIE TIFFANY {4} 86%  
USA 117451506  
TATTOO J85/J85  
DHIA HERD # 65-12-1114 CONTROL # 91  
2-10 305 2 9590 4.3 409 3.6 350 96DCR 1140C  
3-10 305 2 13450 4.4 596 3.7 498 96DCR 1645C  
5-02 273 2 15630 4.5 707 3.5 552 95DCR 1895C  
6-01 305 2 16550 3.7 612 3.6 596 95DCR 1807C  
7-03 305 2 17180 4.5 771 3.5 603 98DCR 2068C  
305 2X ME AVG 6L 13917M 590F 498P 1634C  
PPA 805M -16F 23P / YD 516M -33F 10P  
CDCB PTA 04/01/2021 5RECS 61%R 16%ILE  
215M -0.15% -22F -0.02% 3P -109CM\$ -104NM\$ -92FM\$  
-0.1PL -1.4LIV 0.7DPR 0.4CCR -0.9HCR 2.98SCS -78GM\$  
0.0MFV -0.1DAB -0.3KET 0.1MAS 0.6MET 0.3RPL -0.26HTI  
AJCA 04/01/2021 PTAT 55%R -0.6 JUI -3.3  
JPI 53%R -15  
SIRE: BHF-SSF PARADE LOUIE-ET GJPI -68 3%ILE

NEXT DAM:  
JX HOCKETT DALE 82660 {3}-ET 78%  
SIRE: JX OOMSDALE JACE GRATIT GARDEN {2}-ET  
GJPI 1 16%ILE

4TH DAM:  
A-ET 89%  
5-06 305 3 28950 3.9 1141 3.3 961 75DCR 3155C



**LOT 43 JX FOUR J CHROME 18895 {6} JE840003212660773 GT9K**

BORN 02/25/2020 P9 BBR 100  
 FEMALE EFI 9.4% AMERICAN ID 18895/18895 JH1F JNSF

FOUR J JERSEYS BREEDER & OWNER  
 TIPTON, CA  
 559-827-1480

CDCB GPTA S 04/01/2021 ORECS 76%R 99%ILE  
 567M 0.11% 52F 0.07% 35P 438CM\$ 406NM\$ 338FM\$  
 2.3PL -0.7LIV -0.8DPR -0.1CCR 1.1HCR 2.85SCS 347GM\$  
 -0.1MFV 0.3DAB 0.2KET 1.3MAS -0.6MET 0.1RPL 2.74HTI  
 AJCA 04/01/2021 GPTAT 78%R 1.4 GJUI 6.2  
 GJPI 73%R 111  
 ST SR DF RA RW RL FA FU  
 0.1 0.4 1.3 H0.7 0.7 S0.2 S0.4 1.0  
 RH RUW UC UD TP TL RTR RTS  
 0.7 1.5 1.4 D0.5 C2.2 L0.2 C1.8 B1.1

SCHULTZ LEGAL CRITIC-P  
 USA 117217618 GT50K BBR 100 JH1C JNSC 11JE1098  
 CDCB GPTA S 04/01/2021 4114DAUS 390HRDS 3%RIP  
 99%R -41M 0.05% 9F 41%ILE  
 99%R 0.03% 5P 174CM\$ 162NM\$ 136FM\$ 117GM\$  
 2.9PL 1.0LIV -0.6DPR -0.7CCR -2.0HCR 2.90SCS  
 -0.3MFV 0.2DAB 0.7KET 0.9MAS 0.2MET 0.0RPL 0.42HTI  
 AJCA 04/01/2021 2568DAUS  
 GPTAT 99%R 0.9 GJUI 9.4 GJPI 99%R 50

BRED: 03/04/2021 DUE: 12/08/2021 TO  
 ROWLEYS 1996 DANIEL TUCKER {6}-ET  
 JE840003201928443 BBR 100 JH1F JNSF 507JE1816  
 CDCB GPTA S 04/01/2021 0%RIP  
 73%R 804M 0.06% 53F 99%ILE  
 73%R 0.05% 40P 616CM\$ 589NM\$ 531FM\$ 521GM\$  
 6.9PL 1.6LIV 0.7DPR 1.2CCR 1.7HCR 2.93SCS  
 0.0MFV 0.3DAB 0.1KET -1.1MAS 0.3MET 0.1RPL -0.26HTI  
 AJCA 04/01/2021 ODAUS  
 GPTAT 76%R 1.0 GJUI 13.2 GJPI 69%R 153

LYON CELEBRITY CECE-ET 91%  
 USA 117046049 GT50K BBR 100 JH1C JNSF  
 TATTOO J05/J05  
 DHIA HERD # 33-87-0722 CONTROL # 813  
 2-02 305 3 18470 4.7 865 3.4 633 100DCR 2187C  
 4-03 271 3 22660 4.4 999 3.6 823 102DCR 2740C  
 305 2X ME AVG 2L 19070M 900F 699P 2370C  
 PPA 1320M 82F 47P / YD 165M 52F 11P  
 CDCB GPTA S 04/01/2021 2RECS 90%R 51%ILE  
 -121M 0.14% 23F 0.01% -2P 72CM\$ 69NM\$ 62FM\$  
 0.0PL -3.3LIV -0.1DPR -0.3CCR 0.7HCR 2.98SCS 72GM\$  
 -0.1MFV 0.0DAB 0.2KET 0.7MAS 0.0MET 0.3RPL 0.66HTI  
 AJCA 04/01/2021 GPTAT 87%R 0.7 GJUI 1.2  
 GJPI 86%R 17

BRED USING SEXED SEMEN

SIRE:  
 RIVER VALLEY CECE CHROME-ET  
 JE840003012423929 GT80K BBR 100 JH1F JNSC 7JE5004  
 CDCB GPTA S 04/01/2021 6322DAUS 811HRDS 44%RIP  
 99%R 647M 0.04% 41F 79%ILE  
 99%R -0.01% 21P 354CM\$ 348NM\$ 338FM\$ 335GM\$  
 2.4PL -2.4LIV 0.4DPR 1.2CCR 1.5HCR 2.86SCS  
 -0.2MFV 0.0DAB 0.7KET 0.6MAS -0.3MET 0.2RPL -0.06HTI  
 AJCA 04/01/2021 2469DAUS  
 GPTAT 99%R 2.1 GJUI 16.9 GJPI 99%R 101

HILLVIEW LISTOWEL-P  
 USA 067333440 GT99K BBR 100 JH1F JNSC 200JE1045  
 CDCB GPTA S 04/01/2021 1969DAUS 148HRDS 23%RIP  
 99%R 1234M -0.01% 57F 96%ILE  
 99%R 0.03% 53P 569CM\$ 538NM\$ 475FM\$ 409GM\$  
 4.7PL 2.6LIV -2.2DPR -0.6CCR 0.6HCR 2.76SCS  
 0.1MFV 0.6DAB -0.1KET 1.7MAS 0.5MET 0.0RPL 6.74HTI  
 AJCA 04/01/2021 1225DAUS  
 GPTAT 99%R 0.6 GJUI 0.0 GJPI 96%R 154

DAM:  
 JX FOUR J LISTOWEL 23830 {5}  
 JE840003142841663 GT BBR 100 JH1F JNSF  
 TATTOO /J23830  
 DHIA HERD # 93-54-0691 CONTROL # 10000

JX FOUR J MACKENZIE 19246 {4} 83%  
 JE840003129218759 GT13K BBR 100 JH1F JNSF  
 TATTOO /J19246  
 DHIA HERD # 93-54-0691 CONTROL # 6545  
 1-09 305 3 18300 5.9 1081 3.7 676 95DCR 2338C  
 2-09 305 3 20730 5.5 1130 3.6 755 94DCR 2611C  
 3-09 268 3 20280 5.1 1043 3.7 757 94DCR 2619C  
 305 2X ME AVG 3L 21429M 1197F 803P 2779C  
 PPA 862M 189F 53P / YD 684M 144F 41P  
 CDCB GPTA S 04/01/2021 3RECS 82%R 89%ILE  
 122M 0.19% 46F 0.01% 6P 227CM\$ 224NM\$ 217FM\$  
 -0.2PL 0.7LIV -0.3DPR -1.0CCR -0.7HCR 3.04SCS 195GM\$  
 0.0MFV 0.4DAB 0.1KET -0.3MAS -1.0MET -0.5RPL 0.76HTI  
 AJCA 04/01/2021 GPTAT 81%R 0.8 GJUI 4.0  
 GJPI 77%R 36  
 SIRE: MISSISKA MACKENZIE-ET GJPI 71 83%ILE

1-09 305 3 16770 5.0 838 3.6 612 97DCR 2116C  
 2-11 305 3 21590 5.1 1098 3.7 800 94DCR 2767C  
 305 2X ME AVG 2L 20642M 1048F 772P 2672C  
 2-01 77% 3-03 84% 3-07 85%  
 ST SR DF RA RW RL FA FU RH RUW UC UD TP TL RTR RTS  
 39 38 29 29 29 27 28 38 38 39 27 28 34 26 28 29  
 PPA 2131M 147F 93P / YD 1639M 117F 77P  
 CDCB GPTA S 04/01/2021 2RECS 82%R 99%ILE  
 646M 0.09% 50F 0.06% 36P 419CM\$ 389NM\$ 326FM\$  
 2.4PL 2.0LIV -2.0DPR -1.4CCR 0.3HCR 2.85SCS 289GM\$  
 0.0MFV 0.5DAB -0.2KET 0.7MAS -0.5MET -0.2RPL 2.95HTI  
 AJCA 04/01/2021 GPTAT 83%R 0.7 GJUI -1.2  
 GJPI 77%R 102

NEXT DAM:  
 JX FOUR J GOOSE 12488 {3}  
 SIRE: JX OOMSDALE ROCKET GOOSE {2}-ET GJPI -3 14%ILE  
 4TH DAM:  
 FOUR J MATINEE 7178 {2}

RANKS ON THE TOP 1-1/2% LIST FOR JPI



@ Taylor Jersey Farm

LOT 44 JX JER-Z-BOYZ JIGGY 73861 {5} USA 174029997 GT9K

BORN 05/16/2020 TATTOO /Z3861 P9 BBR 100  
FEMALE EFI 8.5% JH1F JNSF

JER-Z-BOYZ  
PIXLEY, CA  
559-757-3111

BREEDER & OWNER

CDCB GPTA S 04/01/2021 ORECS 72%R 99%ILE  
807M 0.00% 38F 0.03% 36P 452CM\$ 430NM\$ 384FM\$  
5.2PL 0.9LIV -0.5DPR 0.2CCR 1.1HCR 2.86SCS 355GM\$  
0.1MFV 0.2DAB 0.2KET -1.6MAS -0.5MET -0.1RPL -0.87HTI  
AJCA 04/01/2021 GPTAT 75%R 0.8 GJUI 4.1  
GJPI 68%R 114  
ST SR DF RA RW RL FA FU  
-1.1 0.2 0.7 H1.1 -0.1 P1.1 S0.6 1.2  
RH RUW UC UD TP TL RTR RTS  
0.6 0.8 0.3 S0.0 W0.2 L0.4 C0.1 B0.5

JX SUNSET CANYON GOT MAID {5}-ET  
USA 119407594 GT99K BBR 100 JH1F JNSF 551JE1650  
CDCB GPTA S 04/01/2021 2410DAUS 107HRDS 28%RIP  
99%R 1454M 0.02% 75F 98%ILE  
99%R 0.04% 62P 608CM\$ 572NM\$ 498FM\$ 425GM\$  
5.8PL -2.8LIV -2.6DPR -2.1CCR -0.8HCR 2.71SCS  
-0.1MFV -0.3DAB 0.1KET -3.7MAS 0.2MET 0.1RPL -8.56HTI  
AJCA 04/01/2021 1166DAUS  
GPTAT 99%R 0.5 GJUI -5.3 GJPI 96%R 140

KASH-IN DAZZLER 42833-ET 93%  
USA 072670683 GT8K BBR 100 JH1F JNSF  
DHIA HERD # 93-54-0855 CONTROL # 42833  
2-00 305 3 20940 4.8 1012 3.8 795 93DCR 2723C  
3-02 300 3 22310 5.0 1105 3.9 879 94DCR 2990C  
4-02 297 3 23290 4.8 1116 3.8 875 94DCR 3000C  
5-02 305 3 25700 4.8 1231 3.7 949 94DCR 3282C  
305 2X ME AVG 4L 21568M 1075F 841P 2883C  
PPA -80M -1F 16P / YD 29M 1F 10P  
CDCB GPTA S 04/01/2021 4RECS 87%R 89%ILE  
204M -0.06% -2F -0.02% 4P 225CM\$ 223NM\$ 224FM\$  
4.1PL 3.5LIV 3.5DPR 3.4CCR 2.4HCR 2.77SCS 261GM\$  
0.0MFV 0.3DAB -0.2KET 1.3MAS 0.6MET 0.2RPL 3.71HTI  
AJCA 04/01/2021 GPTAT 85%R 0.7 GJUI 6.9  
GJPI 81%R 67

SELLING OPEN

SIRE:  
JX KASH-IN GOT JIGGY {6}-ET  
JE840003138463636 GT99K BBR 100 JH1F JNSF A2A2 551JE1717  
CDCB GPTA S 04/01/2021 0%RIP  
78%R 815M 0.07% 55F 96%ILE  
78%R 0.05% 40P 534CM\$ 503NM\$ 439FM\$ 426GM\$  
5.5PL -0.7LIV -0.3DPR 0.4CCR 1.4HCR 2.72SCS  
0.0MFV 0.0DAB 0.0KET -1.4MAS 0.4MET 0.1RPL -2.24HTI  
AJCA 04/01/2021 ODAUS  
GPTAT 80%R 0.5 GJUI 1.0 GJPI 75%R 130

JX DUPAT JLS AVON STEPH {3}-P-ET  
JE840003127607527 GT99K BBR 90 JH1F JNSF 7JE1570  
CDCB GPTA S 04/01/2021 1985DAUS 57HRDS 89%RIP  
99%R 1728M -0.14% 51F 96%ILE  
99%R -0.02% 58P 507CM\$ 495NM\$ 472FM\$ 402GM\$  
3.4PL 1.3LIV -1.2DPR -1.4CCR 1.8HCR 2.95SCS  
0.2MFV 0.8DAB 0.1KET -7.4MAS -1.9MET -0.2RPL -7.92HTI  
AJCA 04/01/2021 320DAUS  
GPTAT 97%R 0.9 GJUI 3.5 GJPI 93%R 122

DAM:  
JX JER-Z-BOYZ STEPH 64264 {4}-P  
USA 173401260 GT9K BBR 100 JH1C JNSF  
TATTOO /S4264  
DHIA HERD # 93-54-0735 CONTROL # 64264  
1-10 305 2 18190 5.2 939 4.0 731 97DCR 2519C  
305 2X ME AVG 1L 23647M 1185F 945P 3210C

JX JER-Z-BOYZ MARX SILK 54548 {5} 78%  
JE840003142083315 GT9K BBR 100 JH1C JNSF  
TATTOO /F4548  
DHIA HERD # 93-54-0735 CONTROL # 54548  
1-09 292 2 18800 4.5 845 3.7 704 97DCR 2329C  
305 2X ME AVG 2L 23856M 976F 872P 2772C  
PPA 1990M 4F 71P / YD 1946M 8F 69P  
CDCB GPTA S 04/01/2021 2RECS 81%R 76%ILE  
249M -0.05% 1F 0.04% 17P 173CM\$ 158NM\$ 125FM\$  
2.5PL 2.2LIV 0.5DPR 1.3CCR 1.2HCR 3.02SCS 142GM\$  
0.1MFV 0.0DAB 0.1KET 0.1MAS 0.2MET 0.0RPL 1.37HTI  
AJCA 04/01/2021 GPTAT 80%R 0.0 GJUI 0.6  
GJPI 76%R 49  
SIRE: JER-Z-BOYZ MARX {6}-ET GJPI 45 45%ILE

2-00 82%  
ST SR DF RA RW RL FA FU RH RUW UC UD TP TL RTR RTS  
28 23 35 26 28 21 36 29 38 30 31 34 27 15 33 27  
PPA 3022M 170F 160P / YD 3085M 201F 187P  
CDCB GPTA S 04/01/2021 1RECS 79%R 99%ILE  
611M 0.01% 32F 0.05% 34P 377CM\$ 352NM\$ 297FM\$  
3.2PL 2.4LIV -0.6DPR -0.4CCR 0.6HCR 3.01SCS 286GM\$  
0.2MFV 0.3DAB 0.2KET -2.4MAS -1.0MET -0.3RPL -1.10HTI  
AJCA 04/01/2021 GPTAT 79%R 0.6 GJUI 2.6  
GJPI 74%R 94  
RANKS ON THE TOP 1-1/2% LIST FOR JPI

NEXT DAM:  
JX JER-Z-BOYZ MACHETE SILK 47709 {4} 80%  
3-11 304 2 21260 5.0 1056 3.8 811 98DCR 2806C  
SIRE: SUNSET CANYON MACHETE-ET GJPI 51 44%ILE

4TH DAM:  
JX JER-Z-BOYZ R HARD SILK 38627 {3} 77%  
3-11 305 2 19920 4.7 929 3.7 735 DHIR 2506C





**PEARLMONT RESTORE DIXIE-ET, E-90%**  
Great-Grandam of Lot 45

**LOT 45 ROWLEYS 2014 CALIBAN 2675-ET JE840003215097337 GT**

BORN 08/14/2020 P9 BBR 100  
FEMALE EFI 9.3% AMERICAN ID 2675/2675 JH1F JNSC

ROWLEY, STEVE  
FOXWORTH, MS  
601-731-0767  
BREEDER & OWNER

CDCB GPTA S 04/01/2021 ORECS 74%R 99%ILE  
915M -0.01% 42F 0.02% 37P 448CM\$ 429NM\$ 390FM\$  
4.1PL 2.4LIV -0.8DPR 0.5CCR 1.3HCR 2.82SCS 348GM\$  
0.0MFV 0.3DAB 0.0KET -0.5MAS 1.2MET 0.1RPL 0.97HTI  
AJCA 04/01/2021 GPTAT 77%R 0.4 GJUI 4.7  
GJPI 71%R 115  
ST SR DF RA RW RL FA FU  
-0.1 0.2 0.3 L0.1 0.5 S0.4 L0.1 1.0  
RH RUW UC UD TP TL RTR RTS  
0.7 0.4 0.6 S0.1 C0.8 S0.1 C0.6 B0.1

CDF VICEROY-ET  
JE840003002447507 GT BBR 100 JH1F JNSF 11JE1179  
CDCB GPTA S 04/01/2021 6722DAUS 291HRDS 29%RIP  
99%R 783M 0.01% 40F 89%ILE  
99%R 0.04% 37P 408CM\$ 389NM\$ 345FM\$ 363GM\$  
4.1PL 0.9LIV 1.0DPR 3.1CCR 4.0HCR 3.12SCS  
0.0MFV 0.3DAB 0.0KET -4.0MAS 1.2MET -0.2RPL -5.32HTI  
AJCA 04/01/2021 2950DAUS  
GPTAT 99%R 0.7 GJUI 2.5 GJPI 99%R 98

SELLING OPEN

SIRE:  
PRIMUS VICEROY CALIBAN-ET  
JE840003006436062 GT99K BBR 100 JH1F JNSF 7JE1787  
CDCB GPTA S 04/01/2021 0%RIP  
78%R 702M 0.01% 37F 92%ILE  
78%R 0.03% 33P 441CM\$ 419NM\$ 374FM\$ 392GM\$  
4.6PL 1.3LIV 1.3DPR 2.6CCR 2.7HCR 2.88SCS  
0.0MFV 0.3DAB -0.2KET -2.0MAS 1.2MET -0.2RPL -2.08HTI  
AJCA 04/01/2021 ODAUS  
GPTAT 79%R 0.8 GJUI 7.9 GJPI 75%R 114

DAM:  
RIVER VALLEY LISTOWEL DIXIE 5148-ET  
USA 067725148 GT45K BBR 100 JH1F JNSC  
DHIA HERD # 65-06-0092 CONTROL # 2014

2-00 305 2 16000 4.2 666 3.7 599 96DCR 1898C  
305 2X ME AVG 1L 20339M 837F 768P 2407C

2-02 83% 4-00 80%  
ST SR DF RA RW RL FA FU RH RUW UC UD TP TL RTR RTS  
40 24 25 37 31 37 25 27 31 37 36 23 26 18 42 22

PPA 3087M 134F 135P / YD 3129M 135F 137P  
CDCB GPTA S 04/01/2021 2RECS 81%R 99%ILE  
1157M -0.02% 52F 0.02% 46P 489CM\$ 466NM\$ 420FM\$  
4.3PL 2.1LIV -1.7DPR -0.3CCR 0.8HCR 2.78SCS 355GM\$  
-0.1MFV 0.3DAB 0.1KET 1.2MAS 0.7MET 0.2RPL 2.95HTI  
AJCA 04/01/2021 GPTAT 82%R 0.3 GJUI -1.2  
GJPI 77%R 132

RANKS ON THE TOP 1-1/2% LIST FOR JPI

BROTHER(S):  
RIVER VALLEY DIXIE KEEPER-ET AT SEMEX ALLIANCE  
JNSF GJPI 85 69%ILE

NEXT DAM:  
PEARLMONT RESTORE DIXIE-ET 90%  
5-06 305 3 24280 4.4 1072 3.4 833 102DCR 2867C  
SIRE: SCHULTZ DUDLEY RESTORE-ET GJPI -4 6%ILE

4TH DAM:  
PEARLMONT IMPULS DAFFY 90%  
4-03 305 2 18560 5.0 932 3.8 707 102DCR 2446C

RIVER VALLEY LEMONHEAD CARNIVAL-ET  
USA 067393764 GT13K BBR 100 JH1F JNSF  
CDCB GPTA S 04/01/2021 ORECS 86%R 99%ILE  
358M 0.05% 29F 0.02% 18P 411CM\$ 395NM\$ 364FM\$  
4.6PL 2.3LIV 2.3DPR 3.3CCR 2.0HCR 2.83SCS 395GM\$  
0.0MFV 0.2DAB -0.6KET 1.0MAS 0.6MET -0.1RPL 2.05HTI  
AJCA 04/01/2021 GPTAT 82%R 1.4 GJUI 12.1  
GJPI 80%R 109

HILLVIEW LISTOWEL-P  
USA 067333400 GT99K BBR 100 JH1F JNSC 200JE1045  
CDCB GPTA S 04/01/2021 1969DAUS 148HRDS 23%RIP  
99%R 1234M -0.01% 57F 96%ILE  
99%R 0.03% 53P 569CM\$ 538NM\$ 475FM\$ 409GM\$  
4.7PL 2.6LIV -2.2DPR -0.6CCR 0.6HCR 2.76SCS  
0.1MFV 0.6DAB -0.1KET 1.7MAS 0.5MET 0.0RPL 6.74HTI  
AJCA 04/01/2021 1225DAUS  
GPTAT 99%R 0.6 GJUI 0.0 GJPI 96%R 154

RIVER VALLEY PFIT DIXIE 1089-ET 84%  
JE840003013097817 GT13K BBR 100 JH1F JNSF  
DHIA HERD # 33-87-0722 CONTROL # 1089  
2-02 305 3 16620 4.6 763 4.2 705 103DCR 2205C  
3-06 305 3 19930 5.3 1060 3.8 750 102DCR 2595C  
305 2X ME AVG 2L 17431M 893F 722P 2369C  
PPA 2054M 113F 100P / YD 1625M 91F 84P  
CDCB GPTA S 04/01/2021 2RECS 84%R 97%ILE  
666M 0.00% 32F 0.04% 34P 342CM\$ 315NM\$ 260FM\$  
3.2PL 2.1LIV -1.1DPR -0.7CCR 1.5HCR 2.81SCS 234GM\$  
-0.1MFV 0.0DAB 0.0KET 1.1MAS 0.7MET 0.3RPL 1.35HTI  
AJCA 04/01/2021 GPTAT 83%R -0.3 GJUI -4.1  
GJPI 80%R 90  
SIRE: RIVER VALLEY PFENNIG PERFECT FIT  
GJPI 94 76%ILE

SISTER(S):  
SUNSET CANYON VALENTINO DIXIE-ET 88%  
4-04 305 2 22030 4.6 1004 3.4 750 98DCR 2591C  
SUNSET CANYON ZUMA DIXIE-ET 86%  
3-01 305 2 20730 5.4 1123 3.7 776 98DCR 2684C  
SUNSET CANYON ALLSTAR DIXIE 135-ET 87%  
2-10 305 2 20410 5.2 1055 3.6 726 98DCR 2510C  
SUNSET CANYON CRITIC DIXIE 149-P-ET 83%  
1-09 305 2 20510 4.6 942 3.5 710 97DCR 2453C  
SUNSET CANYON CRITIC DIXIE 162-P-ET 91%  
4-00 305 2 20970 4.7 983 3.7 778 96DCR 2652C  
SUNSET CANYON CRITIC DIXIE 163-P-ET 91%  
3-10 305 3 22920 4.1 945 3.5 796 104DCR 2615C  
RIVER VALLEY VERNON DIXIE 812-ET 80%  
4-07 305 2 24630 4.6 1135 3.5 862 91DCR 2979C  
RIVER VALLEY METALICA DIXIE 936-ET 83%  
3-03 305 3 22020 5.0 1106 3.6 793 93DCR 2742C  
RIVER VALLEY NIKON DIXIE 1058-ET 85%  
2-09 305 3 20770 5.3 1097 3.7 777 93DCR 2688C  
RIVER VALLEY MEGA DIXIE 45643-ET 90%  
4-11 305 3 23320 5.2 1203 3.9 915 95DCR 3167C



**RIVER VALLEY PFIT DIXIE 1089-ET,  
VG-84%**  
Grandam of Lot 45



**PEARLMONT IMPULS DAFFY, E-90%**  
Fourth Dam of Lot 45



**SUNSET CANYON CRITIC DIXIE 163-ET,  
E-91%**  
Sister to the Grandam of Lot 45



**JX AVI-LANCHE COMMISSIONR DEDE 13710 {5}, E-92%**  
Grandam of Lot 46



**JX AVI-LANCHE PELE DEDE 18512 {4}-ET, VG-81%**  
Dam of Lot 46



**JX AVI-LANCHE MILTON DEDE 8232 {5}, VG-86%**  
Great-Grandam of Lot 46



**JX AVI-LANCHE NEWS DEDE 16514 {6}, VG-83%**  
Sister to the Dam of Lot 46



**JX AVI-LANCHE VOLCANO DEDE 15794 {5}, VG-86%**  
From the Same Family as Lot 46

**LOT 46 JX REDROW 18512 THRASHER 2722 {5}-ET JE840003225255670 GT**

BORN 09/17/2020 P9 BBR 100  
FEMALE EFI 7.1% AMERICAN ID 2722/2722 JH1F JNSF

STEVE ROWLEY & REDLAND GENETIC BREEDER & OWNER  
FOXWORTH, MS  
601-731-0767

CDCB GPTA S 04/01/2021 ORECS 74%R 99%ILE  
117M 0.10% 28F 0.04% 13P 375CM\$ 357NM\$ 319FM\$  
5.4PL 3.7LIV 2.1DPR 2.2CCR 4.4HCR 2.87SCS 342GM\$  
0.2MFV 0.3DAB 0.0KET -0.7MAS -0.4MET 0.0RPL 2.01HTI  
AJCA 04/01/2021 GPTAT 76%R 0.7 GJUI 3.4  
GJPI 70%R 106  
ST SR DF RA RW RL FA FU  
-0.6 0.1 0.3 H0.3 -0.3 S0.8 S0.1 0.5  
RH RUW UC UD TP TL RTR RTS  
-0.2 0.0 1.0 S0.2 C1.8 S0.6 C2.2 B0.3

CAL-MART MEDALIST PILGRIM  
USA 118113935 GT50K BBR 100 JH1F JNSF 29JE3860  
CDCB GPTA S 04/01/2021 2630DAUS 362HRDS 27%RIP  
99%R 749M -0.10% 14F 67%ILE  
99%R -0.02% 23P 293CM\$ 291NM\$ 289FM\$ 299GM\$  
4.4PL 3.7LIV 2.7DPR 3.9CCR 2.3HCR 2.99SCS  
0.2MFV 0.4DAB 0.3KET -1.1MAS 0.7MET 0.2RPL 2.64HTI  
AJCA 04/01/2021 1247DAUS  
GPTAT 99%R 0.3 GJUI -0.9 GJPI 97%R 84

**SELLING OPEN**

SIRE:  
JX CDF JLS PILGRIM THRASHER {6}-ET  
JE840003006436075 GT99K BBR 100 JH1F JNSF 7JE1758  
CDCB GPTA S 04/01/2021 0%RIP  
77%R 819M 0.01% 41F 93%ILE  
77%R 0.03% 37P 462CM\$ 441NM\$ 396FM\$ 436GM\$  
4.8PL 3.7LIV 3.1DPR 3.6CCR 3.4HCR 2.97SCS  
0.1MFV 0.3DAB 0.1KET -1.4MAS 0.4MET 0.0RPL 0.19HTI  
AJCA 04/01/2021 ODAUS  
GPTAT 79%R 0.0 GJUI -3.8 GJPI 73%R 126

JX CDF VICEROY SOLEIL W6334 {5} 84%  
JE840003136717132 GT29K BBR 100 JH1F JNSF  
TATTOO /W6334  
DHIA HERD # 93-24-0331 CONTROL # 16334  
1-08 305 3 20960 4.2 875 3.2 678 86DCR 2335C  
305 2X ME AVG 2L 21944M 892F 716P 2417C  
PPA 3769M 91F 75P / YD 3473M 53F 50P  
CDCB GPTA S 04/01/2021 2RECS 81%R 98%ILE  
1091M -0.12% 26F -0.05% 28P 338CM\$ 346NM\$ 364FM\$  
4.1PL 2.4LIV 3.1DPR 3.7CCR 4.6HCR 3.04SCS 365GM\$  
0.1MFV 0.3DAB 0.1KET -2.3MAS 0.5MET -0.2RPL -1.47HTI  
AJCA 04/01/2021 GPTAT 81%R 0.7 GJUI 4.6  
GJPI 76%R 99

DAM:  
JX AVI-LANCHE PELE DEDE 18512 {4}-ET  
JE840003131411900 GT45K BBR 91 JH1F JNSF  
DHIA HERD # 65-06-0092 CONTROL # 18512  
1-10 305 2 14100 5.0 706 3.8 542 96DCR 1875C  
305 2X ME AVG 1L 18439M 910F 714P 2448C

JX FARIA BROTHERS PELE {3}  
JE840003126052040 GT99K BBR 89 200JE914  
CDCB GPTA M 04/01/2021 6731DAUS 116HRDS 15%RIP  
99%R 13M 0.01% 3F 28%ILE  
99%R -0.04% -7P 115CM\$ 122NM\$ 141FM\$ 72GM\$  
4.7PL 1.4LIV -0.4DPR -1.3CCR 3.4HCR 2.78SCS  
0.4MFV 0.4DAB -0.4KET 0.3MAS -2.1MET -0.1RPL 5.05HTI  
AJCA 04/01/2021 981DAUS  
GPTAT 99%R 0.8 GJUI 7.1 GJPI 99%R 22M

2-01 79% 3-11 81%  
ST SR DF RA RW RL FA FU RH RUW UC UD TP TL RTR RTS  
39 31 25 28 38 31 35 35 31 34 25 32 26 22 45 32  
PPA -663M 81F 12P / YD -1299M 73F -6P  
CDCB GPTA S 04/01/2021 2RECS 82%R 96%ILE  
-107M 0.14% 24F 0.04% 4P 301CM\$ 285NM\$ 254FM\$  
4.3PL 1.9LIV -0.3DPR -0.1CCR 2.9HCR 2.81SCS 235GM\$  
0.3MFV 0.2DAB -0.1KET 0.0MAS -0.9MET 0.0RPL 3.47HTI  
AJCA 04/01/2021 GPTAT 81%R 1.4 GJUI 16.4  
GJPI 77%R 66

JX AVI-LANCHE COMMISSIONR DEDE 13710 {5} 92%  
USA 067613710 GT99K BBR 100 JH1C JNSF  
TATTOO /A3710  
DHIA HERD # 74-95-4502 CONTROL # 13710  
1-07 305 2 19620 4.8 947 3.7 729 103DCR 2522C  
2-10 305 2 22020 5.0 1092 3.8 833 103DCR 2882C  
3-11 305 2 20740 4.3 902 3.9 806 101DCR 2565C  
5-05 305 2 27110 4.6 1256 3.7 1015 102DCR 3418C  
305 2X ME AVG 4L 25058M 1162F 948P 3174C  
PPA 2880M 124F 130P / YD 1201M 88F 77P  
CDCB GPTA S 04/01/2021 4RECS 87%R 98%ILE  
92M 0.10% 26F 0.08% 20P 369CM\$ 339NM\$ 275FM\$  
4.1PL 2.1LIV 1.0DPR 1.9CCR 2.4HCR 2.90SCS 314GM\$  
0.0MFV 0.2DAB -0.1KET 0.0MAS 0.0MET 0.1RPL 0.85HTI  
AJCA 04/01/2021 GPTAT 83%R 1.0 GJUI 10.2  
GJPI 79%R 93

BROTHER(S):  
JX AVI-LANCHE LUKE DUKE {3}-ET AT ABS GLOBAL  
GJPI 54 48%ILE  
JX AVI-LANCHE LUKE DAB {3}-ET AT ABS GLOBAL  
JNSF GJPI 87 74%ILE  
JX AVI-LANCHE RONALDO DEDE {4}-ET AT ABS GLOBAL  
JNSF GJPI 71 69%ILE  
JX AVI-LANCHE VICEROY DASHIELL {6}-ET AT SELECT SIRE  
JNSF GJPI 117 94%ILE

RANKS ON THE TOP 1-1/2% LIST FOR JPI  
SIRE: JX 5T COMMISSIONER {4}-ET GJPI 49 45%ILE

SISTER(S):  
JX AVI-LANCHE NEWS DEDE 16514 {6} 83%  
3-11 305 2 24970 4.1 1013 3.5 872 102DCR 2829C  
JX AVI-LANCHE UNCLE LUKE DEDE 18330 {3}-ER 83%  
2-10 292 3 19030 5.1 976 3.7 709 96DCR 2452C  
JX AVI-LANCHE PROTEUS DEDE 30701 {6}-ET  
SELLING AS LOT 33

NEXT DAM:  
JX AVI-LANCHE MILTON DEDE 8232 {5} 86%  
5-07 305 2 22580 4.6 1029 3.5 798 103DCR 2751C  
SIRE: JX WILSONVIEW N MILTON {4} GJPI 58 51%ILE  
4TH DAM:  
JX D&E HUGO DEDE 4579 {4} 83%  
4-09 299 2 26150 4.0 1054 3.4 892 103DCR 2921C



**JX ANTEBELLUM CHROME BROOKLYN {5}, VG-87%**  
Grandam of Lot 47

**LOT 47 ANTEBELLUM 1989 THRASHER 2794 {6}-ET JE840003225255742 GT**

BORN 10/31/2020 P9 BBR 100  
FEMALE EFI 7.4% AMERICAN ID 2794/2794 JH1F JNSF

ROWLEY STEVE & GLYNN MIKE BREEDER & OWNER  
FOXWORTH, MS  
601-731-0767

CDCB GPTA S 04/01/2021 ORECS 73%R 99%ILE  
262M 0.07% 27F 0.09% 30P 422CM\$ 384NM\$ 303FM\$  
5.0PL 3.2LIV 1.9DPR 2.7CCR 1.9HCR 2.90SCS 360GM\$  
0.0MFV 0.5DAB 0.2KET 0.0MAS 0.1MET 0.0RPL 2.56HTI  
AJCA 04/01/2021 GPTAT 76%R 0.8 GJUI 3.4  
GJPI 69%R 107  
ST SR DF RA RW RL FA FU  
1.4 1.2 -0.1 H0.5 1.2 S0.1 S0.4 1.4  
RH RUW UC UD TP TL RTR RTS  
0.1 0.0 0.6 S0.3 C1.5 L0.2 C1.1 C0.3

CAL-MART MEDALIST PILGRIM  
USA 118113935 GT50K BBR 100 JH1F JNSF 29JE3860  
CDCB GPTA S 04/01/2021 2630DAUS 362HRDS 27%RIP  
99%R 749M -0.10% 14F 67%ILE  
99%R -0.02% 23P 293CM\$ 291NM\$ 289FM\$ 299GM\$  
4.4PL 3.7LIV 2.7DPR 3.9CCR 2.3HCR 2.99SCS  
0.2MFV 0.4DAB 0.3KET -1.1MAS 0.7MET 0.2RPL 2.64HTI  
AJCA 04/01/2021 1247DAUS  
GPTAT 99%R 0.3 GJUI -0.9 GJPI 97%R 84



**JX ANTEBELLUM PHAROAH BUDE {4}-ET, D-78%**  
Great-Grandam of Lot 47

SELLING OPEN

SIRE:  
JX CDF JLS PILGRIM THRASHER {6}-ET  
JE840003006436075 GT99K BBR 100 JH1F JNSF 7JE1758  
CDCB GPTA S 04/01/2021 0%RIP  
77%R 819M 0.01% 41F 93%ILE  
77%R 0.03% 37P 462CM\$ 441NM\$ 396FM\$ 436GM\$  
4.8PL 3.7LIV 3.1DPR 3.6CCR 3.4HCR 2.97SCS  
0.1MFV 0.3DAB 0.1KET -1.4MAS 0.4MET 0.0RPL 0.19HTI  
AJCA 04/01/2021 ODAUS  
GPTAT 79%R 0.0 GJUI -3.8 GJPI 73%R 126

JX CDF VICEROY SOLEIL W6334 {5} 84%  
JE840003136717132 GT29K BBR 100 JH1F JNSF  
TATTOO /W6334  
DHIA HERD # 93-24-0331 CONTROL # 16334  
1-08 305 3 20960 4.2 875 3.2 678 86DCR 2335C  
305 2X ME AVG 2L 21944M 892F 716P 2417C  
PPA 3769M 91F 75P / YD 3473M 53F 50P  
CDCB GPTA S 04/01/2021 2RECS 81%R 98%ILE  
1091M -0.12% 26F -0.05% 28P 338CM\$ 346NM\$ 364FM\$  
4.1PL 2.4LIV 3.1DPR 3.7CCR 4.6HCR 3.04SCS 365GM\$  
0.1MFV 0.3DAB 0.1KET -2.3MAS 0.5MET -0.2RPL -1.47HTI  
AJCA 04/01/2021 GPTAT 81%R 0.7 GJUI 4.6  
GJPI 76%R 99



**JX BARHAMS GOOSE BLACK BEAUTY {3}-ET, VG-85%**  
Fourth Dam of Lot 47

DAM:  
JX ANTEBELLUM 1600 WORLD CUP 1989 {5}  
USA 067931989 GT45K BBR 100 JH1F JNSF  
DHIA HERD # 65-06-0092 CONTROL # 1989  
2-01 305 2 17520 4.4 765 4.0 693 95DCR 2189C  
305 2X ME AVG 1L 22022M 949F 877P 2741C

JX CO-OP AD WORLD CUP {4}-ET  
JE840003126073776 GT99K BBR 100 JH1F JNSF 1JE935  
CDCB GPTA S 04/01/2021 1763DAUS 158HRDS 24%RIP  
99%R -264M 0.15% 19F 64%ILE  
99%R 0.15% 21P 313CM\$ 268NM\$ 167FM\$ 236GM\$  
2.8PL 3.1LIV 0.3DPR 0.7CCR 2.8HCR 3.05SCS  
0.2MFV 0.8DAB 0.2KET -1.2MAS -0.3MET -0.1RPL 3.63HTI  
AJCA 04/01/2021 686DAUS  
GPTAT 99%R 0.5 GJUI 3.7 GJPI 96%R 72

2-03 81%  
ST SR DF RA RW RL FA FU RH RUW UC UD TP TL RTR RTS  
32 35 31 29 31 27 28 24 34 28 33 26 26 12 34 23

JX ANTEBELLUM CHROME BROOKLYN {5} 87%  
USA 067591600 GT13K BBR 100 JH1F JNSF  
DHIA HERD # 65-06-0092 CONTROL # 1600  
2-00 305 2 10510 4.8 503 4.3 453 95DCR 1437C  
3-03 305 2 18560 4.6 846 3.7 682 97DCR 2299C  
305 2X ME AVG 2L 16643M 755F 654P 2118C  
PPA -138M 8F 22P / YD -49M 4F 18P  
CDCB GPTA S 04/01/2021 2RECS 82%R 98%ILE  
523M 0.02% 29F 0.03% 26P 365CM\$ 344NM\$ 302FM\$  
4.1PL -0.2LIV 1.7DPR 2.2CCR 1.4HCR 2.80SCS 336GM\$  
-0.2MFV 0.2DAB 0.2KET 0.9MAS -0.2MET -0.2RPL 0.53HTI  
AJCA 04/01/2021 GPTAT 83%R 0.9 GJUI 5.9  
GJPI 78%R 112

PPA 1516M 91F 122P / YD 2926M 131F 171P  
CDCB GPTA S 04/01/2021 1RECS 80%R 93%ILE  
73M 0.07% 18F 0.10% 23P 290CM\$ 253NM\$ 173FM\$  
3.1PL 1.4LIV 1.2DPR 1.6CCR 2.1HCR 2.80SCS 238GM\$  
0.0MFV 0.5DAB 0.3KET 0.3MAS -0.3MET -0.1RPL 3.01HTI  
AJCA 04/01/2021 GPTAT 81%R 0.7 GJUI 1.0  
GJPI 75%R 85

SISTER(S):  
JX ANTEBELLUM 1600 URLACHER 2576 {6}-ET  
RANKS ON THE TOP GJPI HEIFER LIST

RANKS ON THE TOP 1-1/2% LIST FOR JPI  
SIRE: RIVER VALLEY CECE CHROME-ET GJPI 101 79%ILE

NEXT DAM:  
JX ANTEBELLUM PHAROAH BUDE {4}-ET 78%  
4-01 305 2 17070 4.7 805 3.8 653 96DCR 2195C  
SIRE: AHLEM HEADLINE PHAROAH 21795 GJPI 68 63%ILE



**BARHAM AD GOLD BLACKIE, E-92%**  
Fifth Dam of Lot 47

4TH DAM:  
JX BARHAMS GOOSE BLACK BEAUTY {3}-ET 85%  
2-01 305 2 14140 4.4 622 3.5 499 95DCR 1686C



## LOT 48 VALSIGNA DANIEL 38772 JE840003212863421 GT

BORN 01/08/2020 P9 BBR 100  
 FEMALE EFI 9.4% AMERICAN ID 38772/38772 JH1F JNSF

WICKSTROM DAIRIES L.P. BREEDER & OWNER  
 HILMAR, CA  
 209-632-3399

CDCB GPTA S 04/01/2021 ORECS 74%R 99%ILE  
 926M 0.06% 58F 0.05% 44P 483CM\$ 456NM\$ 399FM\$  
 3.7PL -0.4LIV -2.0DPR -1.6CCR -0.3HCR 2.98SCS 348GM\$  
 0.1MFV -0.1DAB 0.3KET 0.4MAS 0.0MET 0.2RPL 1.74HTI  
 AJCA 04/01/2021 GPTAT 77%R 0.9 GJUI 5.7  
 GJPI 71%R 115  
 ST SR DF RA RW RL FA FU  
 0.5 0.1 1.0 L0.4 0.2 S0.2 L0.1 0.8  
 RH RUW UC UD TP TL RTR RTS  
 1.1 1.1 0.4 S0.2 C0.4 L0.5 C0.2 B0.6

JX SUNSET CANYON GOT MAID {5}-ET  
 USA 119407594 GT99K BBR 100 JH1F JNSF 551JE1650  
 CDCB GPTA S 04/01/2021 2410DAUS 107HRDS 28%RIP  
 99%R 1454M 0.02% 75F 98%ILE  
 99%R 0.04% 62P 608CM\$ 572NM\$ 498FM\$ 425GM\$  
 5.8PL -2.8LIV -2.6DPR -2.1CCR -0.8HCR 2.71SCS  
 -0.1MFV -0.3DAB 0.1KET -3.7MAS 0.2MET 0.1RPL -8.56HTI  
 AJCA 04/01/2021 1166DAUS  
 GPTAT 99%R 0.5 GJUI -5.3 GJPI 96%R 140

BRED: 02/05/2021 DUE: 11/11/2021 TO  
 JX JER BEL MALDINI ARCHIE {5}-ET  
 USA 173491704 BBR 100 JH1F JNSF 7JE1769  
 CDCB GPTA S 04/01/2021 0%RIP  
 77%R 709M 0.09% 54F 96%ILE  
 78%R 0.06% 39P 521CM\$ 488NM\$ 418FM\$ 420GM\$  
 3.3PL 2.3LIV -0.2DPR -0.3CCR 3.2HCR 2.77SCS  
 0.3MFV 0.3DAB -0.2KET -2.6MAS -0.6MET -0.2RPL -0.75HTI  
 AJCA 04/01/2021 ODAUS  
 GPTAT 79%R 1.1 GJUI 7.9 GJPI 74%R 127

FOREST GLEN PILGRIM AMELIA 80%  
 USA 067609677 GT29K BBR 100 JH1F JNSF  
 DHIA HERD # 92-20-0074 CONTROL # 9677  
 1-11 305 2 16540 4.4 721 3.4 565 97DCR 1935C  
 305 2X ME AVG 2L 16306M 676F 560P 1856C  
 PPA 243M -54F 9P / YD 215M -51F 12P  
 CDCB GPTA S 04/01/2021 2RECS 83%R 92%ILE  
 623M -0.13% 1F 0.01% 25P 256CM\$ 244NM\$ 220FM\$  
 4.3PL 2.6LIV 0.4DPR 1.6CCR 1.1HCR 2.93SCS 210GM\$  
 0.1MFV 0.2DAB 0.4KET 0.0MAS 0.7MET 0.2RPL 2.78HTI  
 AJCA 04/01/2021 GPTAT 82%R 0.5 GJUI 6.2  
 GJPI 77%R 82

BRED USING SEXED SEMEN

SIRE:  
 JX FOREST GLEN GOT MAID DANIEL {6}-ET  
 USA 067650254 GT99K BBR 100 JH1F JNSF 14JE1683  
 CDCB GPTA S 04/01/2021 0%RIP  
 77%R 1320M -0.10% 42F 95%ILE  
 77%R 0.01% 51P 503CM\$ 479NM\$ 432FM\$ 369GM\$  
 6.0PL -0.7LIV -1.7DPR -0.6CCR 0.3HCR 2.76SCS  
 -0.1MFV 0.0DAB 0.3KET -1.1MAS 0.3MET 0.1RPL -2.38HTI  
 AJCA 04/01/2021 ODAUS  
 GPTAT 79%R 0.8 GJUI 2.3 GJPI 74%R 131

CDF IRWIN STEVE  
 JE840003006436334 GT80K BBR 100 JH1C JNSF 11JE1259  
 CDCB GPTA S 04/01/2021 2041DAUS 104HRDS 9%RIP  
 99%R 400M 0.34% 94F 97%ILE  
 99%R 0.10% 36P 588CM\$ 550NM\$ 468FM\$ 405GM\$  
 3.6PL 0.4LIV -3.2DPR -2.4CCR 1.1HCR 3.07SCS  
 0.1MFV -0.2DAB -0.2KET 0.3MAS 0.4MET 0.2RPL 0.63HTI  
 AJCA 04/01/2021 1087DAUS  
 GPTAT 99%R 0.9 GJUI 4.2 GJPI 97%R 124

DAM:  
 VALSIGNA STEVE 31291  
 JE840003142472544 GT BBR 100 JH1F JNSF  
 DHIA HERD # 93-24-1009 CONTROL # 31291

VALSIGNA LAYNE 27050 79%  
 USA 119423017  
 TATTOO /W27050  
 DHIA HERD # 93-24-1009 CONTROL # 27050  
 1-10 305 3 18020 4.6 831 3.7 672 97DCR 2262C  
 3-05 281 3 19740 5.1 1010 3.7 722 93DCR 2497C  
 4-04 305 3 27880 4.3 1210 3.9 1081 95DCR 3441C  
 305 2X ME AVG 3L 22827M 1059F 866P 2864C  
 PPA 2030M 8F 90P / YD 928M -7F 51P  
 CDCB PTA 04/01/2021 4RECS 65%R 65%ILE  
 281M -0.08% -3F 0.04% 19P 134CM\$ 117NM\$ 80FM\$  
 3.0PL 1.6LIV 0.2DPR -0.9CCR -0.5HCR 3.02SCS 79GM\$  
 0.2MFV 0.4DAB 0.7KET 1.4MAS 0.3MET 0.0RPL 7.24HTI  
 AJCA 04/01/2021 PTAT 54%R -0.1 JUI 2.4  
 JPI 55%R 46  
 SIRE: GOLDUST VALENTINO LAYNE-ET GJPI 21 15%ILE

1-10 274 3 17410 4.8 832 3.9 675 93DCR 2269C  
 2-09 271 3 18690 5.4 1005 3.8 715 95DCR 2474C  
 305 2X ME AVG 2L 21470M 1093F 840P 2847C

2-00 80% 3-02 80%  
 ST SR DF RA RW RL FA FU RH RUW UC UD TP TL RTR RTS  
 34 32 30 29 32 32 36 27 36 35 15 30 35 20 34 32

PPA 1976M 134F 110P / YD 1126M 112F 74P  
 CDCB GPTA S 04/01/2021 3RECS 83%R 97%ILE  
 568M 0.06% 41F 0.05% 31P 333CM\$ 312NM\$ 264FM\$  
 2.8PL 0.2LIV -0.9DPR -1.0CCR 0.2HCR 3.05SCS 242GM\$  
 0.1MFV 0.0DAB 0.1KET 0.6MAS 0.4MET 0.2RPL 2.43HTI  
 AJCA 04/01/2021 GPTAT 83%R 0.1 GJUI 3.0  
 GJPI 79%R 87

NEXT DAM:  
 VALSIGNA PAUL 23008 83%  
 3-07 288 3 21600 5.2 1132 3.9 838 94DCR 2900C  
 SIRE: D&E PAUL-ET GJPI 17 19%ILE

4TH DAM:  
 VALSIGNA ARON 18207 85%  
 4-01 305 3 25790 4.8 1250 3.8 973 95DCR 3350C

RANKS ON THE TOP 1-1/2% LIST FOR JPI

**LOT 49 VALSIGNA KIAWA 38591 (TWIN) JE840003212863240 GT**



BORN 12/16/2019 P9 BBR 100  
 FEMALE EFI 9.7% AMERICAN ID 38591/38591 JH1F JNSF

WICKSTROM DAIRIES L.P. BREEDER & OWNER  
 HILMAR, CA  
 209-632-3399

CDCB GPTA S 04/01/2021 ORECS 74%R 99%ILE  
 877M -0.07% 28F 0.01% 34P 412CM\$ 398NM\$ 368FM\$  
 4.7PL 1.3LIV -0.6DPR 0.3CCR 2.0HCR 2.92SCS 332GM\$  
 -0.1MFV 0.1DAB 0.4KET 1.2MAS 0.3MET 0.0RPL 2.15HTI  
 AJCA 04/01/2021 GPTAT 77%R 1.1 GJUI 11.5  
 GJPI 71%R 118  
 ST SR DF RA RW RL FA FU  
 0.5 -1.3 1.2 L0.3 -1.0 S0.3 S0.1 0.8  
 RH RUW UC UD TP TL RTR RTS  
 1.5 0.2 0.8 S2.0 C0.0 S1.1 C0.3 B0.5

JX AHLEM HARRIS BALTAZAR {5}-ET  
 USA 074067612 GT99K BBR 100 JH1F JNSF 29JE4008  
 CDCB GPTA S 04/01/2021 1710DAUS 162HRDS 22%RIP  
 99%R 1213M -0.14% 27F 70%ILE  
 99%R 0.02% 48P 316CM\$ 299NM\$ 261FM\$ 239GM\$  
 1.8PL -2.5LIV -2.0DPR -0.4CCR 2.2HCR 3.10SCS  
 0.2MFV -0.2DAB 0.1KET -1.6MAS -0.1MET -0.1RPL -1.67HTI  
 AJCA 04/01/2021 942DAUS  
 GPTAT 99%R 0.9 GJUI 1.8 GJPI 96%R 94

BRED: 02/20/2021 DUE: 11/26/2021 TO  
 JX JER BEL MALDINI ARCHIE {5}-ET  
 USA 173491704 BBR 100 JH1F JNSF 7JE1769  
 CDCB GPTA S 04/01/2021 0%RIP  
 77%R 709M 0.09% 54F 96%ILE  
 78%R 0.06% 39P 521CM\$ 488NM\$ 418FM\$ 420GM\$  
 3.3PL 2.3LIV -0.2DPR -0.3CCR 3.2HCR 2.77SCS  
 0.3MFV 0.3DAB -0.2KET -2.6MAS -0.6MET -0.2RPL -0.75HTI  
 AJCA 04/01/2021 ODAUS  
 GPTAT 79%R 1.1 GJUI 7.9 GJPI 74%R 127

HILLVIEW NIKON KEY-LADY-PP-ET  
 USA 067333417 GT13K BBR 100 JH1F JNSC  
 TATTOO /N58  
 DHIA HERD # 93-24-0224 CONTROL # 31  
 CDCB GPTA S 04/01/2021 ORECS 82%R 99%ILE  
 901M -0.05% 32F -0.02% 28P 362CM\$ 360NM\$ 356FM\$  
 4.1PL 1.1LIV -2.0DPR -1.2CCR -0.8HCR 2.99SCS 264GM\$  
 -0.3MFV 0.3DAB 0.2KET 0.3MAS 0.4MET 0.0RPL -0.73HTI  
 AJCA 04/01/2021 GPTAT 81%R 1.2 GJUI 12.6  
 GJPI 78%R 86

BRED USING SEXED SEMEN

SIRE:  
 JX AHLEM BALTAZAR KIAWA {6}-P-ET  
 USA 067823735 GT99K BBR 100 JH1F JNSC 7JE1617  
 CDCB GPTA S 04/01/2021 100%RIP  
 77%R 797M -0.04% 29F 81%ILE  
 77%R 0.02% 33P 383CM\$ 369NM\$ 337FM\$ 312GM\$  
 4.0PL 0.6LIV -0.8DPR 0.7CCR 3.0HCR 3.02SCS  
 -0.1MFV 0.1DAB 0.3KET 0.2MAS 0.2MET -0.1RPL 0.19HTI  
 AJCA 04/01/2021 ODAUS  
 GPTAT 79%R 1.0 GJUI 9.7 GJPI 74%R 110

AHLEM DIVIDEND LAWYER  
 USA 072520557 GT80K BBR 100 JH1F JNSF 11JE1212  
 CDCB GPTA S 04/01/2021 306DAUS 36HRDS 2%RIP  
 97%R 1234M -0.10% 37F 90%ILE  
 97%R 0.04% 54P 417CM\$ 391NM\$ 333FM\$ 307GM\$  
 2.1PL 0.2LIV -2.0DPR -0.7CCR 0.9HCR 3.07SCS  
 0.0MFV 0.2DAB 0.6KET 1.9MAS 0.6MET 0.4RPL 5.43HTI  
 AJCA 04/01/2021 208DAUS  
 GPTAT 96%R 0.8 GJUI 2.2 GJPI 93%R 116

DAM:  
 VALSIGNA LAWYER 30889 {6}  
 JE840003141281575 GT BBR 100 JH1F JNSF  
 DHIA HERD # 93-24-1009 CONTROL # 30889  
 1-10 305 3 22010 4.5 982 3.4 749 96DCR 2588C  
 2-10 287 3 25400 4.3 1087 3.6 907 93DCR 2997C  
 305 2X ME AVG 2L 26612M 1162F 936P 3156C

VALSIGNA BINGO 26661 {5} 82%  
 USA 119419409  
 TATTOO /W26661  
 DHIA HERD # 93-24-1009 CONTROL # 26661  
 1-10 269 3 16520 4.7 784 3.3 548 95DCR 1892C  
 2-09 305 3 16940 4.9 835 3.7 619 94DCR 2141C  
 305 2X ME AVG 3L 15548M 754F 558P 1917C  
 PPA 564M -73F -17P / YD 1M -88F -40P  
 CDCB PTA 04/01/2021 2RECS 60%R 29%ILE  
 462M -0.18% -17F -0.09% -3P -46CM\$ -21NM\$ 36FM\$  
 1.4PL 0.2LIV 0.4DPR -0.5CCR 1.1HCR 2.90SCS -19GM\$  
 0.0MFV 0.0DAB 0.0KET 2.4MAS 0.3MET 0.1RPL 4.35HTI  
 AJCA 04/01/2021 PTAT 52%R 0.5 JUI 7.5  
 JPI 51%R -9

2-02 79% 3-04 82%  
 ST SR DF RA RW RL FA FU RH RUW UC UD TP TL RTR RTS  
 44 33 36 23 33 29 34 33 34 27 33 23 37 21 47 24

SIRE: MVF VALENTINO BINGO 1948-ET GJPI 26 41%ILE

PPA 4445M 83F 132P / YD 3081M 52F 91P  
 CDCB GPTA S 04/01/2021 3RECS 82%R 96%ILE  
 1293M -0.18% 22F -0.04% 38P 297CM\$ 297NM\$ 299FM\$  
 3.0PL 0.9LIV -0.7DPR 0.0CCR 1.1HCR 2.97SCS 237GM\$  
 0.0MFV 0.2DAB 0.5KET 2.3MAS 0.7MET 0.3RPL 5.97HTI  
 AJCA 04/01/2021 GPTAT 83%R 0.4 GJUI 3.1  
 GJPI 78%R 84

NEXT DAM:  
 VALSIGNA ALEX 22676 {4}  
 SIRE: GABYS CARRIER ALEX-ET GJPI -41 6%ILE

4TH DAM:  
 VALSIGNA CELEBRITY 18242 {3} 75%  
 2-08 232 3 16620 5.1 850 3.2 531 90DCR 1832C



@ Taylor Jersey Farm

### LOT 50 VALSIGNA URLACHER 40473 JE840003220402660 GT

BORN 08/23/2020 P9 BBR 100  
 FEMALE EFI 9.0% AMERICAN ID 40473/40473 JH1F JNSF

WICKSTROM DAIRIES L.P. BREEDER & OWNER  
 HILMAR, CA  
 209-632-3399

CDCB GPTA S 04/01/2021 ORECS 74%R 99%ILE  
 449M 0.07% 38F 0.09% 35P 490CM\$ 451NM\$ 370FM\$  
 5.0PL 1.4LIV -0.2DPR 0.7CCR 1.8HCR 2.83SCS 383GM\$  
 0.2MFV 0.1DAB 0.3KET -0.8MAS 0.8MET 0.1RPL 1.77HTI  
 AJCA 04/01/2021 GPTAT 77%R 1.2 GJUI 12.5  
 GJPI 71%R 115  
 ST SR DF RA RW RL FA FU  
 1.6 1.1 0.4 H0.1 1.3 P0.1 S1.2 2.9  
 RH RUW UC UD TP TL RTR RTS  
 1.5 0.1 0.3 S2.2 C0.4 L0.8 W0.1 B0.2

JX FARIA BROTHERS BRAD STEVENS {5} 1JE957  
 JE840003126052303 GT99K BBR 100 JH1C JNSF  
 CDCB GPTA S 04/01/2021 256DAUS 25HRDS 32%RIP  
 97%R 432M 0.01% 22F 48%ILE  
 97%R 0.04% 24P 223CM\$ 201NM\$ 157FM\$ 129GM\$  
 2.0PL -1.9LIV -2.3DPR -1.4CCR 1.0HCR 2.84SCS  
 0.2MFV -0.1DAB 0.3KET -1.1MAS 0.0MET 0.0RPL 0.0OHTI  
 AJCA 04/01/2021 60DAUS  
 GPTAT 90%R 0.6 GJUI 5.2 GJPI 90%R 49

**SELLING OPEN**

BROTHER(S):  
 VALSIGNA CHROME ANDERS AT ACCELERATED GENETICS  
 JNSC GJPI 107 88%ILE

SISTER(S):  
 JX VALSIGNA BUTKUS 39688 {5}-ET  
*RANKS ON THE TOP GJPI HEIFER LIST*  
 VALSIGNA NAVIDAD 41119-ET  
*RANKS 81ST ON THE TOP GJPI HEIFER LIST*  
 VALSIGNA VJ GISLEV 41193-ET  
*RANKS 18TH ON THE TOP GJPI HEIFER LIST*  
 JX VALSIGNA ARCHIE 41298 {6}-ET  
*RANKS ON THE TOP GJPI HEIFER LIST*  
 VALSIGNA KENTUCKY 41416-ET  
*RANKS ON THE TOP GJPI HEIFER LIST*

SIRE:  
 JX FARIA BROTHERS URLACHER {6}-ET 7JE1739  
 JE840003144724492 GT99K BBR 100 JH1F JNSF  
 CDCB GPTA S 04/01/2021 0%RIP  
 77%R 393M 0.12% 46F 93%ILE  
 78%R 0.12% 41P 475CM\$ 423NM\$ 314FM\$ 336GM\$  
 3.9PL -1.1LIV -1.4DPR -0.6CCR 0.6HCR 2.80SCS  
 0.1MFV 0.2DAB 0.4KET -0.5MAS 0.3MET 0.0RPL 1.64HTI  
 AJCA 04/01/2021 ODAUS  
 GPTAT 78%R 0.5 GJUI 8.2 GJPI 73%R 108

DAM:  
 VALSIGNA VICEROY 31849  
 JE840003143884809 GT BBR 100 JH1F JNSF  
 DHIA HERD # 93-24-1009 CONTROL # 31849  
 1-10 305 3 20470 4.8 981 4.0 822 93DCR 2714C  
 305 2X ME AVG 1L 23760M 1136F 966P 3163C  
 2-03 82% 3-03 84% 3-09 86%  
 ST SR DF RA RW RL FA FU RH RUW UC UD TP TL RTR RTS  
 37 36 35 28 43 28 32 36 45 35 28 25 29 28 33 36

PPA 2811M 140F 165P / YD 1534M 75F 108P  
 CDCB GPTA S 04/01/2021 2RECS 82%R 99%ILE  
 515M 0.05% 35F 0.06% 32P 504CM\$ 474NM\$ 411FM\$  
 5.2PL 2.6LIV 0.3DPR 1.2CCR 1.8HCR 2.86SCS 417GM\$  
 0.1MFV 0.2DAB 0.1KET -1.0MAS 1.4MET 0.1RPL 0.84HTI  
 AJCA 04/01/2021 GPTAT 83%R 1.6 GJUI 15.5  
 GJPI 77%R 121  
*RANKS ON THE TOP 1-1/2% LIST FOR JPI*

JX FARIA BROTHERS CHILI FIORENTINA {5} 82%  
 JE840003124755337 GT13K BBR 100 JH1F JNSF  
 TATTOO F249736/249736  
 DHIA HERD # 74-97-4513 CONTROL # 249736  
 2-00 288 2 22150 5.1 1140 3.7 822 99DCR 2843C  
 2-11 305 2 23060 5.4 1253 4.1 938 102DCR 3248C  
 305 2X ME AVG 2L 29901M 1531F 1138P 3936C  
 PPA 4470M 238F 185P / YD 3153M 195F 149P  
 CDCB GPTA S 04/01/2021 2RECS 87%R 99%ILE  
 385M 0.12% 45F 0.11% 37P 437CM\$ 393NM\$ 298FM\$  
 2.7PL 0.3LIV 1.1DPR 1.6CCR 1.3HCR 2.84SCS 367GM\$  
 0.1MFV 0.4DAB 0.0KET 0.7MAS 0.6MET 0.1RPL 4.31HTI  
 AJCA 04/01/2021 GPTAT 81%R -0.1 GJUI 3.6  
 GJPI 81%R 115

CDF VICEROY-ET  
 JE840003002447507 GT BBR 100 JH1F JNSF 11JE1179  
 CDCB GPTA S 04/01/2021 6722DAUS 291HRDS 29%RIP  
 99%R 783M 0.01% 40F 89%ILE  
 99%R 0.04% 37P 408CM\$ 389NM\$ 345FM\$ 363GM\$  
 4.1PL 0.9LIV 1.0DPR 3.1CCR 4.0HCR 3.12SCS  
 0.0MFV 0.3DAB 0.0KET -4.0MAS 1.2MET -0.2RPL -5.32HTI  
 AJCA 04/01/2021 2950DAUS  
 GPTAT 99%R 0.7 GJUI 2.5 GJPI 99%R 98

VALSIGNA LEGAL PROMISE 27632 85%  
 USA 119456114  
 TATTOO /W27632  
 DHIA HERD # 93-24-1009 CONTROL # 27632  
 1-10 305 3 23550 4.9 1158 97DCR  
 3-02 271 3 19010 4.9 934 3.7 704 94DCR 2435C  
 4-01 305 3 23310 5.1 1197 3.9 917 96DCR 3174C  
 305 2X ME AVG 3L 24423M 1202F 828P 2865C  
 PPA 2239M 53F 94P / YD 519M 9F 36P  
 CDCB PTA 04/01/2021 3RECS 62%R 86%ILE  
 -101M 0.02% -1F 0.05% 6P 223CM\$ 205NM\$ 169FM\$  
 3.0PL 3.2LIV 1.6DPR 1.0CCR 2.0HCR 2.85SCS 209GM\$  
 0.2MFV 0.4DAB 0.7KET 1.9MAS 0.6MET 0.3RPL 8.4OHTI  
 AJCA 04/01/2021 PTAT 54%R 0.7 JUI 13.9  
 JPI 53%R 67  
 SIRE: CRF LEGAL PROMISE GJPI 31 18%ILE

NEXT DAM:  
 VALSIGNA ACADEMY 23714 73%  
 4-06 255 3 23250 4.7 1100 3.5 815 94DCR 2817C  
 SIRE: BW ACADEMY-ET GJPI 10 13%ILE

4TH DAM:  
 VALSIGNA CELEBRITY 15258 81%  
 4-06 278 3 22720 5.2 1171 3.4 772 95DCR 2667C



**DEN-KEL GIGANTRESS-ET, E-90%**  
Great-Grandam of Lot 51

**LOT 51 DEN-KEL GISLEV 1405 USA 067841405**

BORN 12/30/2020 P9  
FEMALE EFI 6.9% AMERICAN ID 1405/1405

KELLER, KIP A  
BYRON, NY  
585-548-2299

BREEDER & OWNER

PA -64M 27F 18P  
300CM\$ 264NM\$ 189FM\$  
2.2PL 1.8DPR 2.8CCR 3.5HCR 2.79SCS  
PA TYPE 0.1 JPI 31%R 92  
ST SR DF RA RW RL FA FU  
0.3 -0.1 0.3 L0.6 0.3 S0.2 S0.1 -0.4  
RH RUW UC UD TP TL RTR RTS  
0.2 -0.4 0.1 S0.7 W0.1 S0.5

ISDK VJ HIHL  
JEDNK00000303812 GT50K BBR 100 JH1F JNSF 236JE162  
CDCB GPTA S 04/01/2021 2284DAUS 678HRDS 0%RIP  
90%R -858M 0.28% 15F 30%ILE  
91%R 0.19% 8P 185CM\$ 127NM\$ 1FM\$ 190GM\$  
0.9PL -1.8LIV 3.1DPR 3.3CCR 2.5HCR 2.80SCS  
0.0MFV -0.3DAB -0.5KET 1.4MAS 0.6MET 0.1RPL 0.72HTI  
AJCA 04/01/2021 1000DAUS  
GPTAT 83%R -0.5 GJUI -4.4 GJPI 86%R 57

SELLING OPEN

SIRE:  
ISDK VJ RAASTRUP HIHL GISLEV  
JEDNK00000304171 GT6K BBR 100 JH1F JNSF 236JE226  
CDCB GPTA S 04/01/2021 1157DAUS 328HRDS  
89%R -210M 0.26% 45F 90%ILE  
89%R 0.14% 22P 448CM\$ 395NM\$ 284FM\$ 411GM\$  
3.2PL 0.3LIV 2.5DPR 3.6CCR 4.5HCR 2.64SCS  
0.2MFV -0.2DAB -0.3KET 2.8MAS 0.5MET 0.2RPL 5.89HTI  
AJCA 04/01/2021 653DAUS  
GPTAT 80%R -0.5 GJUI -1.1 GJPI 83%R 134

DAM:  
DEN-KEL VARICK JEDC  
USA 067841238  
DHIA HERD # 21-18-0569 CONTROL #

2-08 85%  
ST SR DF RA RW RL FA FU RH RUW UC UD TP TL RTR RTS  
33 35 33 21 34 26 32 34 42 36 30 24 32 24 26 25

PA 82M 8F 13P  
151CM\$ 133NM\$ 94FM\$  
1.2PL 1.2DPR 2.0CCR 2.5HCR 2.95SCS  
PA TYPE 0.7 JPI 43%R 49

DNK 17237-02432 {6}  
JEDNK001723702432  
CDCB GPTA S 04/01/2021 0RECS 58%R 97%ILE  
-747M 0.43% 52F 0.17% 7P 357CM\$ 307NM\$ 198FM\$  
1.6PL 1.4LIV 1.6DPR 2.9CCR 1.8HCR 2.85SCS 311GM\$  
0.1MFV -0.4DAB -0.2KET 1.2MAS 0.2MET 0.1RPL 1.16HTI  
AJCA 04/01/2021 PTAT 10%R -1.1 JUI -8.6  
JPI 47%R 79

BERRYS DIMENSION VARICK-ET  
USA 118148696 GT50K BBR 100 JH1F JNSF 7JE1331  
CDCB GPTA S 04/01/2021 705DAUS 142HRDS 53%RIP  
98%R -5M 0.10% 22F 52%ILE  
98%R 0.10% 22P 257CM\$ 220NM\$ 140FM\$ 221GM\$  
1.0PL 0.7LIV 0.9DPR 1.7CCR 2.1HCR 2.94SCS  
0.1MFV 0.1DAB -0.8KET 0.3MAS 0.5MET 0.3RPL 1.34HTI  
AJCA 04/01/2021 303DAUS  
GPTAT 97%R 0.4 GJUI 2.2 GJPI 93%R 70

DEN-KEL CHILI JETAIME 84%  
USA 067891074 GT29K BBR 100 JH1F JNSC  
DHIA HERD # 21-18-0569 CONTROL # 1074  
1-10 286 2 16770 4.7 785 3.5 582 98DCR 2011C  
2-10 305 2 22360 4.9 1098 3.5 790 97DCR 2731C  
4-00 305 2 21060 5.4 1141 3.7 787 89DCR 2722C  
305 2X ME AVG 4L 22470M 1068F 795P 2710C  
PPA -678M -47F -28P / YD -60M -4F 7P  
CDCB GPTA S 04/01/2021 4RECS 82%R 45%ILE  
169M -0.07% -6F -0.01% 4P 45CM\$ 46NM\$ 48FM\$  
1.4PL -1.3LIV 1.4DPR 2.2CCR 2.8HCR 2.95SCS 81GM\$  
0.1MFV 0.3DAB 0.1KET 0.8MAS 0.4MET 0.1RPL 4.08HTI  
AJCA 04/01/2021 GPTAT 82%R 0.7 GJUI 3.2  
GJPI 77%R 28  
SIRE: ROWLEYS 11 VISIONARY CHILI-ET GJPI 72 48%ILE

SISTER(S):  
DENKEL TOPEKA JADORE 92%  
3-09 305 2 23100 6.3 1457 4.1 944 101DCR 3269C  
DENKEL CRITIQUE JACQUELINE-ET 88%  
3-06 305 2 22060 5.6 1227 4.0 883 97DCR 3057C  
DEN-KEL DIMENSION JESUIS 83%  
1-07 235 2 14210 5.3 757 3.9 558 85DCR 1931C

NEXT DAM:  
DEN-KEL GIGANTRESS-ET 90%  
4-05 305 2 27510 4.8 1315 3.6 995 100DCR 3441C  
SIRE: ALL LYNNS LOUIE VALENTINO-ET GJPI 9 23%ILE

4TH DAM:  
DEN-KEL IMPULS JULIE TOO 91%  
4-02 365 2 25240 5.1 1294 4.0 1000 102DCR 3461C



**DEN-KEL IMPULS JULIE TOO, E-91%**  
Fourth Dam of Lot 51



**DENKEL TOPEKA JADORE, E-92%**  
Sister to the Grandam of Lot 51



**AHLEM VOLCANO BUTTONS 42731, E-91%**  
Great-Grandam of Lot 52



**AHLEM RENEGADE BUTTONS 38500, E-90%**  
Fourth Dam of Lot 52



**RIVER VALLEY NXLVL BUTTONS 4842-ET, VG-89%**  
Sister to the Grandam of Lot 52



**AHLEM ACTION BUTTONS 31973, E-93%**  
Fifth Dam of Lot 52

**LOT 52 JX CLOVER FARMS DEMOS BUTTONS 8823 {5} USA 067888823 GT**

BORN 10/11/2020 P9 BBR 100  
FEMALE EFI 9.4% AMERICAN ID 8823/8823 JH1F JNSF

CLOVER FARMS  
DUNDAS, IL  
618-395-3218

BREEDER & OWNER

CDCB GPTA S 04/01/2021 ORECS 74%R 99%ILE  
496M 0.12% 51F 0.07% 34P 535CM\$ 503NM\$ 433FM\$  
6.1PL 2.6LIV -0.7DPR -1.0CCR 0.6HCR 2.93SCS 399GM\$  
0.1MFV 0.6DAB 0.1KET -0.2MAS 0.1MET -0.1RPL 3.48HTI  
AJCA 04/01/2021 GPTAT 77%R 1.3 GJUI 9.1  
GJPI 70%R 130  
ST SR DF RA RW RL FA FU  
-0.3 0.3 0.4 L0.8 -0.4 S0.0 S0.1 1.9  
RH RUW UC UD TP TL RTR RTS  
1.1 0.0 0.4 S1.4 C0.5 S1.0 W0.3 C0.4

HILLVIEW LISTOWEL-P  
USA 067333440 GT99K BBR 100 JH1F JNSC 200JE1045  
CDCB GPTA S 04/01/2021 1969DAUS 148HRDS 23%RIP  
99%R 1234M -0.01% 57F 96%ILE  
99%R 0.03% 53P 569CM\$ 538NM\$ 475FM\$ 409GM\$  
4.7PL 2.6LIV -2.2DPR -0.6CCR 0.6HCR 2.76SCS  
0.1MFV 0.6DAB -0.1KET 1.7MAS 0.5MET 0.0RPL 6.74HTI  
AJCA 04/01/2021 1225DAUS  
GPTAT 99%R 0.6 GJUI 0.0 GJPI 96%R 154

SELLING OPEN  
RANKS ON THE TOP GJPI HEIFER LIST

SIRE:  
ALL LYNNS DEMOS-P-ET  
USA 173162305 GT99K BBR 100 JH1F JNSF 777JE1178  
CDCB GPTA S 04/01/2021 0%RIP  
79%R 772M 0.02% 42F 93%ILE  
79%R 0.04% 37P 469CM\$ 444NM\$ 391FM\$ 364GM\$  
4.8PL 2.5LIV -0.4DPR 0.3CCR 1.4HCR 2.86SCS  
0.1MFV 0.5DAB -0.1KET 0.9MAS 0.5MET 0.0RPL 4.89HTI  
AJCA 04/01/2021 ODAUS  
GPTAT 80%R 0.9 GJUI 4.5 GJPI 75%R 119

DAM:  
JX RIVER VALLEY BMAN BUTTONS 6628 {4}-ET  
USA 067426628 GT45K BBR 100 JH1F JNSF  
DHIA HERD # 33-77-0313 CONTROL # 6628

2-03 77%  
ST SR DF RA RW RL FA FU RH RUW UC UD TP TL RTR RTS  
36 30 25 28 30 23 30 21 34 24 32 34 22 18 36 23

PPA 656M 48F 23P / YD -230M 14F 3P  
CDCB GPTA S 04/01/2021 1RECS 79%R 96%ILE  
532M 0.02% 30F 0.04% 29P 306CM\$ 287NM\$ 243FM\$  
3.7PL 1.4LIV -2.3DPR -2.7CCR 0.4HCR 3.08SCS 179GM\$  
0.1MFV 0.6DAB 0.4KET -2.3MAS -0.3MET -0.1RPL 0.05HTI  
AJCA 04/01/2021 GPTAT 81%R 0.6 GJUI 4.0  
GJPI 74%R 70

BROTHER(S):  
RIVER VALLEY BUTTONS BOSTON-ET AT SEMEX ALLIANCE  
JNSF GJPI 46 50%ILE

OAKLANE CHISEL DELLA 2130-ET 85%  
USA 067742130 GT13K BBR 100 JH1F JNSF  
DHIA HERD # 35-57-0960 CONTROL # 2130  
1-10 305 2 18180 5.4 985 3.8 698 97DCR 2415C  
3-01 305 2 21340 5.5 1168 3.9 824 98DCR 2852C  
305 2X ME AVG 3L 21715M 1175F 818P 2830C  
PPA 985M 166F 73P / YD 370M 116F 50P  
CDCB GPTA S 04/01/2021 3RECS 89%R 98%ILE  
-77M 0.21% 41F 0.09% 16P 356CM\$ 326NM\$ 262FM\$  
2.9PL 1.7LIV -0.4DPR -0.2CCR 1.8HCR 3.00SCS 272GM\$  
0.1MFV 0.3DAB 0.1KET 0.3MAS 0.7MET 0.1RPL 3.32HTI  
AJCA 04/01/2021 GPTAT 86%R 1.0 GJUI 4.7  
GJPI 82%R 67

JX SEXING AVON BELLMAN {3}-ET  
JE840003132350031 GT99K BBR 90 JH1F JNSF 551JE1678  
CDCB GPTA S 04/01/2021 1052DAUS 66HRDS 76%RIP  
98%R 82M -0.09% -16F 26%ILE  
99%R -0.01% 1P 107CM\$ 110NM\$ 116FM\$ 92GM\$  
3.4PL 3.4LIV 0.6DPR -0.3CCR 0.6HCR 3.04SCS  
0.3MFV 0.8DAB 0.2KET -2.0MAS -0.5MET -0.2RPL 3.10HTI  
AJCA 04/01/2021 508DAUS  
GPTAT 98%R 1.4 GJUI 13.0 GJPI 93%R 20

RIVER VALLEY NXLVL BUTTONS 4845-ET 79%  
USA 067404845 GT29K BBR 100 JH1F JNSF A2A2  
DHIA HERD # 33-87-0722 CONTROL # 4845  
2-05 305 2 17780 5.6 1002 3.9 700 103DCR 2423C  
305 2X ME AVG 1L 21318M 1191F 841P 2911C  
PPA 598M 117F 57P / YD 1408M 157F 84P  
CDCB GPTA S 04/01/2021 1RECS 82%R 99%ILE  
434M 0.20% 64F 0.10% 38P 404CM\$ 366NM\$ 282FM\$  
1.9PL -0.8LIV -2.8DPR -1.5CCR 1.4HCR 3.14SCS 261GM\$  
0.0MFV 0.3DAB 0.5KET -2.8MAS 0.1MET 0.0RPL -2.86HTI  
AJCA 04/01/2021 GPTAT 82%R 0.5 GJUI -2.5  
GJPI 77%R 93

RANKS ON THE TOP 1-1/2% LIST FOR JPI  
SIRE: DP NXLEVEL-ET GJPI 88 90%ILE

SISTER(S):  
AHLEM GENOMINT BUTTONS 1411 86%  
1-11 217 3 10270 4.1 416 3.6 368 99DCR 1176C  
JX RIVER VALLEY JUSTICE BUTONS 1509 {5}- 82%  
2-10 304 3 25940 5.4 1389 3.6 935 92DCR 3233C  
RIVER VALLEY CHISEL BUTTONS 1549-ET 83%  
1-10 305 3 12380 6.6 818 3.9 489 102DCR 1693C  
RIVER VALLEY MONMNT BUTTONS 4573-ET 84%  
2-04 305 3 21920 5.2 1129 3.7 810 103DCR 2802C  
RANKS ON THE TOP 1-1/2% LIST FOR JPI  
RIVER VALLEY NXLVL BUTTONS 4656-ET 80%  
2-03 305 2 15100 4.8 720 3.8 569 96DCR 1941C  
RIVER VALLEY NXLVL BUTTONS 4842-ET 89%  
2-05 305 2 11640 5.5 644 3.9 449 103DCR 1554C

NEXT DAM:  
AHLEM VOLCANO BUTTONS 42731 91%  
1-09 305 3 16930 5.8 980 4.0 673 103DCR 2330C  
SIRE: ALL LYNNS LEGAL VOLCANO-ET GJPI 55 46%ILE

4TH DAM:  
AHLEM RENEGADE BUTTONS 38500 90%  
4-01 305 3 24000 4.9 1170 3.8 923 95DCR 3154C





# LOT 53 JX RIALS WESTPORT 4539 {4} USA 067514539 GT45K

BORN 11/16/2019 TATTOO /R4539 P9 BBR 100  
 FEMALE EFI 7.1% AMERICAN ID 4539/4539 JH1F JNSF

RIALS NEVILLE P & ROMAN BREEDER & OWNER  
 KOKOMO, MS  
 601-441-5563

CDCB GPTA S 04/01/2021 ORECS 73%R 99%ILE  
 479M 0.15% 55F 0.08% 36P 510CM\$ 475NM\$ 398FM\$  
 3.7PL 2.3LIV 0.0DPR 0.3CCR 2.6HCR 2.99SCS 412GM\$  
 0.1MFV 0.4DAB 0.2KET -3.0MAS -0.1MET -0.2RPL -2.32HTI  
 AJCA 04/01/2021 GPTAT 76%R 0.9 GJUI 8.3  
 GJPI 69%R 123  
 ST SR DF RA RW RL FA FU  
 0.5 0.5 0.9 H0.6 0.4 S0.2 S0.2 1.5  
 RH RUW UC UD TP TL RTR RTS  
 1.1 0.6 0.6 S0.2 C1.4 S0.1 C1.6 B0.6

JX CO-OP AD WORLD CUP {4}-ET  
 JE840003126073776 GT99K BBR 100 JH1F JNSF 1JE935  
 CDCB GPTA S 04/01/2021 1763DAUS 158HRDS 24%RIP  
 99%R -264M 0.15% 19F 64%ILE  
 99%R 0.15% 21P 313CM\$ 268NM\$ 167FM\$ 236GM\$  
 2.8PL 3.1LIV 0.3DPR 0.7CCR 2.8HCR 3.05SCS  
 0.2MFV 0.8DAB 0.2KET -1.2MAS -0.3MET -0.1RPL 3.63HTI  
 AJCA 04/01/2021 686DAUS  
 GPTAT 99%R 0.5 GJUI 3.7 GJPI 96%R 72

BRED: 04/05/2021 DUE: 01/09/2022 TO  
 ROWLEYS 1996 DANIEL TUCKER {6}-ET  
 JE840003201928443 BBR 100 JH1F JNSF 507JE1816  
 CDCB GPTA S 04/01/2021 0%RIP  
 73%R 804M 0.06% 53F 99%ILE  
 73%R 0.05% 40P 616CM\$ 589NM\$ 531FM\$ 521GM\$  
 6.9PL 1.6LIV 0.7DPR 1.2CCR 1.7HCR 2.93SCS  
 0.0MFV 0.3DAB 0.1KET -1.1MAS 0.3MET 0.1RPL -0.26HTI  
 AJCA 04/01/2021 ODAUS  
 GPTAT 76%R 1.0 GJUI 13.2 GJPI 69%R 153

CAL-MART FASTRACK WYN 8375 81%  
 USA 067368375 GT29K BBR 100 JH1F JNSF  
 TATTOO /8375  
 DHIA HERD # 92-23-0426 CONTROL # 8375  
 PPA 2169M 322F 149P / YD 3229M 429F 197P  
 CDCB GPTA S 04/01/2021 1RECS 83%R 99%ILE  
 178M 0.31% 75F 0.11% 31P 581CM\$ 538NM\$ 446FM\$  
 2.8PL 0.8LIV 0.8DPR 0.6CCR 0.3HCR 2.95SCS 495GM\$  
 0.0MFV 0.2DAB -0.1KET -1.2MAS 0.2MET -0.3RPL -1.43HTI  
 AJCA 04/01/2021 GPTAT 82%R 0.8 GJUI 10.8  
 GJPI 78%R 130

SIRE:  
 JX CAL-MART WESTPORT {5}-ET  
 USA 067374603 GT99K BBR 100 JH1F JNSF 29JE4117  
 CDCB GPTA S 04/01/2021 0%RIP  
 77%R 38M 0.24% 53F 90%ILE  
 77%R 0.12% 28P 448CM\$ 403NM\$ 306FM\$ 341GM\$  
 2.6PL 1.2LIV -0.4DPR -0.8CCR 0.8HCR 2.92SCS  
 0.1MFV 0.5DAB 0.1KET -1.5MAS -0.2MET -0.2RPL 0.59HTI  
 AJCA 04/01/2021 3DAUS  
 GPTAT 80%R 0.7 GJUI 6.9 GJPI 74%R 102

OAKLANE DAZZLER DOORMAN 2125-ET  
 USA 067742125 GT99K BBR 100 JH1F JNSF 7JE1529  
 CDCB GPTA S 04/01/2021 125DAUS 49HRDS 22%RIP  
 94%R -159M 0.13% 19F 74%ILE  
 95%R 0.03% 1P 336CM\$ 322NM\$ 296FM\$ 331GM\$  
 6.0PL 2.7LIV 2.7DPR 3.2CCR 4.4HCR 2.81SCS  
 0.1MFV 0.4DAB 0.2KET -0.4MAS 0.6MET 0.1RPL 2.64HTI  
 AJCA 04/01/2021 88DAUS  
 GPTAT 92%R 0.5 GJUI 6.2 GJPI 88%R 94

DAM:  
 JX RIALS DOORMAN 4002 {3}  
 USA 173190078 GT45K BBR 100 JH1F JNSF  
 TATTOO /R4002  
 DHIA HERD # 65-06-0001 CONTROL # 4002  
 2-00 305 2 20890 4.1 851 3.4 711 96DCR 2346C  
 305 2X ME AVG 1L 26682M 1072F 915P 2982C  
 2-02 78% 3-06 78%  
 ST SR DF RA RW RL FA FU RH RUW UC UD TP TL RTR RTS  
 42 20 23 23 29 34 34 30 34 36 36 27 26 19 45 33

JX RIALS NEWS 3477 {2} 81%  
 USA 119528691  
 TATTOO /R3477  
 DHIA HERD # 65-06-0001 CONTROL # 3477  
 1-11 300 2 16580 4.1 684 3.7 615 97DCR 1949C  
 2-11 271 2 16020 4.4 708 3.9 622 97DCR 1998C  
 305 2X ME AVG 3L 19957M 841F 763P 2407C  
 PPA 3505M 87F 164P / YD 2460M 69F 127P  
 CDCB PTA 04/01/2021 3RECS 59%R 97%ILE  
 1287M -0.17% 24F 0.02% 51P 318CM\$ 300NM\$ 261FM\$  
 0.5PL 1.5LIV 0.4DPR 0.6CCR 0.4HCR 3.12SCS 276GM\$  
 0.1MFV 0.0DAB -0.3KET -0.3MAS -0.7MET -0.3RPL -0.33HTI  
 AJCA 04/01/2021 PTAT 51%R 0.7 JUI 3.7  
 JPI 49%R 87

PPA 5345M 164F 186P / YD 5142M 152F 176P  
 CDCB GPTA S 04/01/2021 2RECS 80%R 98%ILE  
 1006M -0.10% 27F -0.02% 33P 341CM\$ 336NM\$ 326FM\$  
 3.4PL 1.5LIV -0.3DPR 0.0CCR 2.1HCR 3.00SCS 283GM\$  
 0.1MFV 0.1DAB 0.0KET -1.2MAS 0.1MET 0.0RPL -0.60HTI  
 AJCA 04/01/2021 GPTAT 80%R 0.8 GJUI 6.1  
 GJPI 74%R 86

SIRE: GLYNN HEADLINE NEWS-ET GJPI 84 66%ILE  
 NEXT DAM:  
 JX RIALS ACTION 2242 {1} 85%  
 7-02 305 2 22340 4.3 954 3.5 792 98DCR 2624C  
 SIRE: FOREST GLEN AVERY ACTION-ET GJPI -34 5%ILE



@ Taylor Jersey Farm

LOT 54 JX AJ GOT MAID 4811 {5}-ET USA 067534811 GT9K

BORN 09/13/2020 P9 BBR 100
FEMALE EFI 8.8% AMERICAN ID 4811/4811 JH1F JNSF

ALBRIGHT JERSEYS LLC BREEDER & OWNER
WILLARD, OH
419-512-1756

CDCB GPTA S 04/01/2021 ORECS 75%R 99%ILE
1238M -0.10% 37F -0.01% 43P 397CM\$ 386NM\$ 362FM\$
4.7PL -0.6LIV -1.1DPR -0.9CCR 0.6HCR 2.91SCS 301GM\$
0.0MFV 0.0DAB 0.2KET -3.9MAS -0.2MET 0.0RPL -6.62HTI
AJCA 04/01/2021 GPTAT 77%R 0.7 GJUI 0.5
GJPI 72%R 105
ST SR DF RA RW RL FA FU
-1.2 -0.4 0.6 L0.3 -1.1 S0.0 S0.2 -0.3
RH RUW UC UD TP TL RTR RTS
0.4 0.4 0.9 D0.4 C0.6 S0.3 C0.0 C0.2

JX SCHULTZ VOLCANO HARRIS {4}
USA 118157731 GT80K BBR 100 JH1F JNSF 29JE3866
CDCB GPTA S 04/01/2021 10541DAUS 444HRDS 8%RIP
99%R 1655M -0.12% 53F 60%ILE
99%R 0.01% 63P 266CM\$ 244NM\$ 196FM\$ 74GM\$
-0.6PL -6.6LIV -7.0DPR -6.0CCR 0.0HCR 2.98SCS
0.2MFV -0.6DAB 0.0KET -4.2MAS 0.0MET 0.0RPL -8.05HTI
AJCA 04/01/2021 3042DAUS
GPTAT 99%R 0.2 GJUI -5.0 GJPI 99%R 54

SELLING OPEN

SUNSET CANYON DAZZLER V MAID 342-ET 87%
USA 118690399 GT8K BBR 100 JH1F JNSF
TATTOO /C342
DHIA HERD # 74-95-4513 CONTROL # 2342
1-10 284 2 16120 4.1 661 3.4 553 100DCR 1823C
2-09 298 2 17350 5.5 961 3.8 666 102DCR 2305C
3-08 196 3 8190 5.2 423 3.7 307 96DCR 1062C
305 2X ME AVG 3L 19264M 918F 695P 2349C
PPA -2012M -84F -67P / YD -353M 10F -5P
CDCB GPTA S 04/01/2021 3RECS 90%R 99%ILE
67M 0.13% 31F 0.04% 11P 385CM\$ 366NM\$ 328FM\$
6.4PL 3.6LIV 1.6DPR 1.3CCR 0.7HCR 2.78SCS 321GM\$
0.0MFV 0.2DAB 0.1KET 1.6MAS 0.7MET 0.3RPL 4.25HTI
AJCA 04/01/2021 GPTAT 86%R 0.5 GJUI -0.5
GJPI 85%R 93

SIRE:
JX SUNSET CANYON GOT MAID {5}-ET
USA 119407594 GT99K BBR 100 JH1F JNSF 551JE1650
CDCB GPTA S 04/01/2021 2410DAUS 107HRDS 28%RIP
99%R 1454M 0.02% 75F 98%ILE
99%R 0.04% 62P 608CM\$ 572NM\$ 498FM\$ 425GM\$
5.8PL -2.8LIV -2.6DPR -2.1CCR -0.8HCR 2.71SCS
-0.1MFV -0.3DAB 0.1KET -3.7MAS 0.2MET 0.1RPL -8.56HTI
AJCA 04/01/2021 1166DAUS
GPTAT 99%R 0.5 GJUI -5.3 GJPI 96%R 140

DAM:
JX AJ JODECI 3641 {4}
USA 067443641 GT45K BBR 100 JH1F JNSC
DHIA HERD # 31-39-9020 CONTROL # 3641

1-09 305 3 16460 4.8 791 3.6 588 104DCR 2033C
305 2X ME AVG 1L 20028M 969F 726P 2510C

2-01 81% 3-03 88%
ST SR DF RA RW RL FA FU RH RUW UC UD TP TL RTR RTS
38 31 44 20 38 23 29 46 37 26 29 34 32 24 44 25

PPA 2107M 80F 80P / YD 1853M 91F 77P
CDCB GPTA S 04/01/2021 2RECS 82%R 96%ILE
502M 0.03% 31F 0.04% 27P 309CM\$ 293NM\$ 255FM\$
2.8PL 0.1LIV 0.5DPR 0.1CCR 3.2HCR 3.16SCS 268GM\$
0.1MFV 0.1DAB -0.3KET -3.3MAS -0.5MET 0.0RPL -4.85HTI
AJCA 04/01/2021 GPTAT 81%R 0.7 GJUI 6.4
GJPI 77%R 82

BROTHER(S):
JX AJ ZEKE {3}-ET AT ABS GLOBAL
JNSC GJPI 77 67%ILE

SISTER(S):
JX AJ AVON 3235 {3}-ET 80%
2-01 205 3 13290 3.9 512 3.1 411 99DCR 1385C

JX FARIA BROTHERS JODECI {3}
JE840003126051999 GT99K BBR 100 JH1F JNSF 11JE964
CDCB GPTA S 04/01/2021 3753DAUS 114HRDS 41%RIP
99%R -337M 0.29% 44F 48%ILE
99%R 0.14% 18P 242CM\$ 201NM\$ 108FM\$ 201GM\$
0.6PL -1.6LIV 0.8DPR -0.2CCR 3.7HCR 3.21SCS
0.1MFV 0.0DAB -0.9KET -2.0MAS -1.9MET -0.3RPL -4.45HTI
AJCA 04/01/2021 530DAUS
GPTAT 98%R -0.2 GJUI -2.5 GJPI 96%R 70

AJ PILGRIM 2669 85%
USA 067452669 GT13K BBR 100 JH1F JNSC
TATTOO C2669/C2669
DHIA HERD # 31-39-9020 CONTROL # 2669
1-11 305 3 28440 3.8 1088 3.3 933 99DCR 3031C
3-02 305 3 26860 4.2 1137 3.5 935 103DCR 3114C
4-03 305 3 22150 4.0 894 3.4 750 104DCR 2468C
305 2X ME AVG 3L 24923M 1033F 868P 2855C
PPA 3061M 50F 104P / YD 2274M 42F 74P
CDCB GPTA S 04/01/2021 3RECS 85%R 96%ILE
1189M -0.20% 12F -0.05% 33P 281CM\$ 285NM\$ 295FM\$
4.3PL 1.6LIV 0.7DPR 1.3CCR 1.2HCR 3.02SCS 251GM\$
0.1MFV 0.3DAB 0.4KET -1.5MAS 0.9MET 0.2RPL 0.68HTI
AJCA 04/01/2021 GPTAT 83%R 0.7 GJUI 1.6
GJPI 79%R 84
SIRE: CAL-MART MEDALIST PILGRIM GJPI 84 67%ILE

NEXT DAM:
VALENTINO 1978 90%
5-00 305 3 24370 4.3 1039 3.6 870 99DCR 2869C
SIRE: ALL LYNNS LOUIE VALENTINO-ET GJPI 9 23%ILE

4TH DAM:
JACE 922 90%
7-03 286 3 24920 4.1 1018 3.6 886 98DCR 2858C



**CLARESHOE ALLSTAR ZOOM ZOOM, E-91%**  
Grandam of Lot 55

**LOT 55 PVF CHIEF ZONE-ET JE840003205771463 GT**

BORN 05/20/2020 P9 BBR 100  
FEMALE EFI 7.9% AMERICAN ID 1505/1505 JH1F JNSF A2A2

JAMES JASON & LEAH BREEDER & OWNER  
MINERAL POINT, WI  
507-312-4311

CDCB GPTA S 04/01/2021 ORECS 74%R 99%ILE  
381M 0.15% 50F 0.04% 22P 380CM\$ 362NM\$ 323FM\$  
2.4PL -0.5LIV 0.6DPR 0.9CCR 1.4HCR 2.96SCS 338GM\$  
0.0MFV 0.1DAB 0.1KET -1.8MAS 0.5MET 0.0RPL -2.39HTI  
AJCA 04/01/2021 GPTAT 77%R 0.8 GJUI 3.8  
GJPI 70%R 96  
ST SR DF RA RW RL FA FU  
-0.5 -0.1 1.1 H0.1 -0.2 S0.1 L0.2 0.3  
RH RUW UC UD TP TL RTR RTS  
1.5 1.3 0.1 D1.0 C0.7 L0.4 C0.3 B0.4

JX RIVER VALLEY CHECKMATE {5}-ET 90%  
JE840003126479255 GT99K BBR 100 JH1C JNSF 200JE10008  
CDCB GPTA S 04/01/2021 691DAUS 55HRDS 40%RIP  
98%R 914M 0.03% 52F 64%ILE  
98%R 0.03% 41P 290CM\$ 269NM\$ 223FM\$ 178GM\$  
0.3PL -4.0LIV -3.3DPR -2.5CCR 1.1HCR 3.05SCS  
0.1MFV -0.4DAB -0.1KET -3.2MAS -0.1MET 0.2RPL -6.43HTI  
AJCA 04/01/2021 336DAUS  
GPTAT 97%R 0.3 GJUI -1.7 GJPI 93%R 63

**SELLING OPEN**

SIRE:  
JX RIVER VALLEY CHIEF {6}-ET  
USA 075341195 GT99K BBR 100 JH1F JNSF 777JE10034  
CDCB GPTA S 04/01/2021 0%RIP  
77%R 844M 0.07% 57F 93%ILE  
77%R 0.01% 33P 453CM\$ 439NM\$ 410FM\$ 399GM\$  
2.9PL -2.0LIV -0.2DPR 0.7CCR 2.5HCR 2.93SCS  
0.0MFV -0.1DAB 0.0KET -1.5MAS -0.3MET 0.1RPL -3.11HTI  
AJCA 04/01/2021 ODAUS  
GPTAT 79%R 1.4 GJUI 7.9 GJPI 74%R 120

DAM:  
PVF VICEROY ZORRIL-ET  
JE840003130054029 GT45K BBR 100 JH1F JNSF A2A2  
DHIA HERD # 35-25-1528 CONTROL # 1332

PROJECTED TO 20,371-1,087-743 ME AT 2-01

2-04 84%  
ST SR DF RA RW RL FA FU RH RUW UC UD TP TL RTR RTS  
35 37 38 24 34 28 23 38 38 34 25 36 36 25 38 23

PPA -296M 113F 30P / YD -811M 119F 19P  
CDCB GPTA S 04/01/2021 1RECS 80%R 98%ILE  
134M 0.17% 42F 0.06% 18P 352CM\$ 329NM\$ 279FM\$  
2.3PL 0.3LIV 0.9DPR 1.6CCR 1.7HCR 2.98SCS 316GM\$  
0.0MFV 0.3DAB 0.1KET -2.6MAS 0.7MET -0.1RPL -2.87HTI  
AJCA 04/01/2021 GPTAT 81%R 0.7 GJUI 5.9  
GJPI 75%R 83

BROTHER(S):  
JX PVF WORLD CUP ZUP {5}-ET AT SELECT SIRE  
JNSF GJPI 76 67%ILE

SISTER(S):  
JX PVF PROP JOE ZIP {4}-ET 85%  
1-11 305 2 15750 5.4 846 3.9 621 93DCR 2150C  
JX PVF PROP JOE ZAP {4}-ET 83%  
3-09 305 2 16060 6.2 990 4.0 635 91DCR 2198C  
PVF PREMIUM ZIG-ET 90%  
1-10 292 2 14300 6.5 925 4.2 604 88DCR 2093C  
PVF SANTANA ZANESSA-P-ET 90%  
3-05 305 2 25070 4.8 1192 3.7 928 83DCR 3194C  
PVF VICEROY ZING-ET 82%  
2-00 272 2 14820 5.2 778 3.8 567 96DCR 1962C  
RANKS ON THE TOP 1-1/2% LIST FOR JPI

JX RIVER VALLEY CHROME CHERITA 1261 {5}-ET 90%  
JE840003126479388 GT13K BBR 100 JH1F JNSF  
DHIA HERD # 33-87-0722 CONTROL # 1261  
1-10 305 3 16230 4.2 678 4.1 662 101DCR 2009C  
2-10 305 3 16910 5.1 859 3.7 619 103DCR 2141C  
305 2X ME AVG 3L 21257M 1088F 818P 2723C  
PPA 689M 80F 63P / YD 746M 70F 50P  
CDCB GPTA S 04/01/2021 3RECS 83%R 99%ILE  
425M 0.11% 45F 0.03% 22P 417CM\$ 402NM\$ 370FM\$  
3.7PL 0.0LIV 1.4DPR 2.2CCR 0.8HCR 3.02SCS 391GM\$  
-0.1MFV 0.1DAB 0.4KET 0.1MAS 0.0MET 0.0RPL 0.13HTI  
AJCA 04/01/2021 GPTAT 83%R 1.4 GJUI 11.0  
GJPI 78%R 114

CDF VICEROY-ET  
JE840003002447507 GT BBR 100 JH1F JNSF 11JE1179  
CDCB GPTA S 04/01/2021 6722DAUS 291HRDS 29%RIP  
99%R 783M 0.01% 40F 89%ILE  
99%R 0.04% 37P 408CM\$ 389NM\$ 345FM\$ 363GM\$  
4.1PL 0.9LIV 1.0DPR 3.1CCR 4.0HCR 3.12SCS  
0.0MFV 0.3DAB 0.0KET -4.0MAS 1.2MET -0.2RPL -5.32HTI  
AJCA 04/01/2021 2950DAUS  
GPTAT 99%R 0.7 GJUI 2.5 GJPI 99%R 98

CLARESHOE ALLSTAR ZOOM ZOOM 91%  
USA 067461512 GT8K BBR 100 JH1F JNSC  
TATTOO /Z512  
DHIA HERD # 35-25-1528 CONTROL # 11512  
1-10 305 2 14650 5.8 846 3.8 551 93DCR 1906C  
2-10 305 2 18750 5.9 1111 3.9 739 95DCR 2558C  
4-03 305 2 16700 6.0 995 4.2 698 93DCR 2418C  
5-08 305 2 15670 6.2 978 3.9 613 92DCR 2122C  
305 2X ME AVG 4L 17722M 1048F 703P 2434C  
PPA -2016M 103F -4P / YD -1269M 106F 8P  
CDCB GPTA S 04/01/2021 4RECS 84%R 95%ILE  
-293M 0.27% 43F 0.09% 9P 307CM\$ 274NM\$ 205FM\$  
1.2PL -0.2LIV 0.0DPR 0.1CCR -0.2HCR 2.80SCS 246GM\$  
-0.1MFV 0.1DAB 0.1KET 1.3MAS 0.6MET 0.2RPL 2.18HTI  
AJCA 04/01/2021 GPTAT 82%R 0.3 GJUI 7.1  
GJPI 78%R 77  
SIRE: SUNSET CANYON ANTHEMS ALLSTAR-ET  
GJPI 28 29%ILE

SISTER(S):  
CLARESHOE MARVEL ZEALOUS 90%  
3-11 305 2 17650 5.1 893 3.8 667 97DCR 2308C

NEXT DAM:  
CLARESHOE LEGAL ZEBRA 92%  
7-06 305 2 20710 4.8 988 4.0 830 97DCR 2736C  
SIRE: TOLLENAARS IMPULS LEGAL 233-ET GJPI 12  
10%ILE

4TH DAM:  
CLARESHOE FOREVER ZEEK 86%  
6-09 305 2 22320 3.8 843 3.5 787 97DCR 2441C



**JX PVF PRO JOE ZAP {4}-ET, VG-83%**  
Sister to the Dam of Lot 51



**JX PVF PROP JOE ZIP {4}-ET, VG-85%**  
Sister to the Dam of Lot 51



**LOT 56 HEARTWOOD DASHIELL 2921 {5}-P USA 067532921 GT9K**

BORN 05/16/2020 P4 BBR 100  
 FEMALE EFI 7.2% AMERICAN ID 2921/2921 JH1C JNSF A1A2

SMITH, ROBERT CLYDE III OWNER  
 MADISON, GA  
 706-474-0979

CDCB GPTA S 04/01/2021 ORECS 72%R 80%ILE  
 226M 0.00% 11F 0.02% 12P 183CM\$ 172NM\$ 150FM\$  
 2.9PL 2.6LIV 0.7DPR 2.0CCR 1.7HCR 2.88SCS 153GM\$  
 0.0MFV 0.1DAB 0.1KET -0.6MAS 0.2MET -0.1RPL -0.46HTI  
 AJCA 04/01/2021 GPTAT 75%R -0.4 GJUI -3.8

HEARTWOOD FARM BREEDER  
 COBB, WI

GJPI 68%R 53  
 ST SR DF RA RW RL FA FU  
 -1.3 0.1 -0.8 H0.5 0.2 P0.2 L0.5 0.1  
 RH RUW UC UD TP TL RTR RTS  
 -0.7 -1.1 -0.5 S0.0 W1.0 L1.2 W1.2 B0.3

**SELLING OPEN**

SIRE:  
 JX AVI-LANCHE VICEROY DASHIELL {6}-ET  
 JE840003131412772 GT99K BBR 100 JH1C JNSF 7JE1722  
 CDCB GPTA S 04/01/2021 0%RIP  
 77%R 655M 0.08% 50F 94%ILE  
 77%R 0.07% 40P 499CM\$ 466NM\$ 394FM\$ 412GM\$  
 4.2PL 2.4LIV 0.4DPR 2.0CCR 3.6HCR 3.00SCS  
 0.1MFV 0.1DAB -0.1KET -1.6MAS 0.6MET 0.0RPL -1.25HTI  
 AJCA 04/01/2021 ODAUS  
 GPTAT 78%R 0.7 GJUI 3.7 GJPI 73%R 117

DAM:  
 HEARTWOOD VERN 2208 {4}-P  
 USA 067662208  
 TATTOO /D2208  
 DHIA HERD # 35-25-1514 CONTROL # 2208

2-02 305 3 19660 4.3 836 3.3 649 93DCR 2234C  
 3-01 300 3 21130 4.3 906 3.4 714 92DCR 2436C  
 4-01 305 3 22180 4.3 948 3.2 717 95DCR 2475C  
 305 2X ME AVG 3L 23474M 1005F 776P 2666C

2-05 78% 3-09 81% 5-06 84%  
 ST SR DF RA RW RL FA FU RH RUW UC UD TP TL RTR RTS  
 37 35 34 25 36 22 36 34 34 33 28 18 36 25 25 32

PPA 1562M -17F 1P / YD 792M -40F -6P  
 CDCB PTA 04/01/2021 4RECS 59%R 17%ILE  
 201M -0.16% -24F -0.06% -5P -119CM\$ -102NM\$ -65FM\$  
 0.9PL 0.1LIV 0.8DPR 1.8CCR 1.5HCR 2.94SCS -74GM\$  
 -0.2MFV 0.0DAB 0.1KET -0.3MAS -0.1MET -0.1RPL -2.50HTI  
 AJCA 04/01/2021 PTAT 49%R -0.9 JUI -6.7  
 JPI 50%R -9

SISTER(S):  
 HEARTWOOD RUSSELL 1793 {4} 86%  
 4-06 305 3 20490 5.9 1208 3.8 779 90DCR 2695C

CDF VICEROY-ET  
 JE840003002447507 GT BBR 100 JH1F JNSF 11JE1179  
 CDCB GPTA S 04/01/2021 6722DAUS 291HRDS 29%RIP  
 99%R 783M 0.01% 40F 89%ILE  
 99%R 0.04% 37P 408CM\$ 389NM\$ 345FM\$ 363GM\$  
 4.1PL 0.9LIV 1.0DPR 3.1CCR 4.0HCR 3.12SCS  
 0.0MFV 0.3DAB 0.0KET -4.0MAS 1.2MET -0.2RPL -5.32HTI  
 AJCA 04/01/2021 2950DAUS  
 GPTAT 99%R 0.7 GJUI 2.5 GJPI 99%R 98

JX AVI-LANCHE COMMISSIONER DEDE 13710 {5} 92%  
 USA 067613710 GT99K BBR 100 JH1C JNSF  
 TATTOO /A3710  
 DHIA HERD # 74-95-4502 CONTROL # 13710  
 1-07 305 2 19620 4.8 947 3.7 729 103DCR 2522C  
 2-10 305 2 22020 5.0 1092 3.8 833 103DCR 2882C  
 3-11 305 2 20740 4.3 902 3.9 806 101DCR 2565C  
 5-05 305 2 27110 4.6 1256 3.7 1015 102DCR 3418C  
 305 2X ME AVG 4L 25058M 1162F 948P 3174C  
 PPA 2880M 124F 130P / YD 1201M 88F 77P  
 CDCB GPTA S 04/01/2021 4RECS 87%R 98%ILE  
 92M 0.10% 26F 0.08% 20P 369CM\$ 339NM\$ 275FM\$  
 4.1PL 2.1LIV 1.0DPR 1.9CCR 2.4HCR 2.90SCS 314GM\$  
 0.0MFV 0.2DAB -0.1KET 0.0MAS 0.0MET 0.1RPL 0.85HTI  
 AJCA 04/01/2021 GPTAT 83%R 1.0 GJUI 10.2  
 GJPI 79%R 93

D&E CRITIC VERN-P-ET  
 USA 067176284 GT50K BBR 100 JH1F JNSC 11JE1184  
 CDCB GPTA S 04/01/2021 1893DAUS 83HRDS 8%RIP  
 99%R 1305M -0.12% 36F 66%ILE  
 99%R -0.01% 46P 292CM\$ 280NM\$ 255FM\$ 175GM\$  
 1.0PL 0.3LIV -3.2DPR -2.2CCR 0.7HCR 2.98SCS  
 -0.2MFV 0.5DAB 1.0KET -1.3MAS -0.2MET -0.2RPL -0.94HTI  
 AJCA 04/01/2021 873DAUS  
 GPTAT 99%R -0.4 GJUI -3.6 GJPI 97%R 90

HEARTWOOD JAMAICA 943 {3}  
 USA 118187732  
 TATTOO /E943  
 DHIA HERD # 35-25-1514 CONTROL # 943  
 8-02 305 3 18410 3.5 642 3.1 571 76DCR 1815C  
 9-05 305 3 15910 4.5 720 3.3 530 88DCR 1830C  
 305 2X ME AVG 2L 14601M 611F 484P 1616C  
 PPA -2729M -220F -128P / YD -2519M -236F -132P  
 CDCB PTA 04/01/2021 1RECS 56%R 0%ILE  
 -1329M -0.13% -91F -0.05% -59P -597CM\$ -566NM\$ -498FM\$  
 -0.8PL -0.7LIV 3.7DPR 4.3CCR 1.0HCR 2.99SCS -414GM\$  
 -0.1MFV -0.5DAB -0.8KET 0.7MAS -0.1MET 0.0RPL -3.09HTI  
 AJCA 04/01/2021 PTAT 37%R -1.1 JUI -5.5  
 JPI 47%R-133  
 SIRE: BRIDON JAMAICA-ET GJPI -134 0%ILE

NEXT DAM:  
 HEARTWOOD VANGARD 773 {2}  
 SIRE: DJF JASON VANGARD-ET GJPI -149 0%ILE

4TH DAM:  
 HEARTWOOD PJS DM773 {1}



**PLEASANT NOOK F PRIZE CIRCUS, E-97%**  
Fourth Dam of Lot 57

**LOT 57 MOONVALLEY JOEL HERSHEY USA 067867108**

BORN 03/01/2020 PO  
FEMALE EFI 7.5% AMERICAN ID 108/108

MOON VALLEY FARM LIMITED BREEDER & OWNER  
FAIR GROVE, MO  
417-880-8999

PA -1641M -40F -44P  
-256CM\$ -262NM\$ -278FM\$  
-0.6PL 0.7DPR 0.9CCR 1.1HCR 3.09SCS  
PA TYPE 1.1 JPI 36%R -81  
ST SR DF RA RW RL FA FU  
0.8 0.3 0.2 H2.2 1.1 PO.9 S1.2 2.7  
RH RUW UC UD TP TL RTR RTS  
0.8 -0.2 0.3 S3.4 W0.2 S0.4

TOLLENAARS IMPULS LEGAL 233-ET  
USA 061929249 GTHD BBR 100 JH1C JNSC 29JE3506  
CDCB GPTA S 04/01/2021 13636DAUS 1626HRDS 5%RIP  
99%R -124M -0.07% -21F 10%ILE  
99%R 0.01% -2P -39CM\$ -41NM\$ -47FM\$ 3GM\$  
0.5PL 0.4LIV 1.4DPR 2.3CCR 2.4HCR 3.00SCS  
0.2MFV 0.4DAB 0.9KET -0.8MAS 0.9MET 0.2RPL 3.98HTI  
AJCA 04/01/2021 6027DAUS  
GPTAT 99%R 0.1 GJUI 2.3 GJPI 99%R 12

SELLING OPEN

SISTER(S):  
ROYALTY RIDGE MOONVALLEY TWINKIE 80%

SIRE:  
GUIMO JOEL-ET  
JECAN000106797223 GT50K BBR 100 JH1F JNSC 200JE384  
CDCB GPTA S 04/01/2021 4424DAUS 1129HRDS 7%RIP  
99%R -1640M 0.10% -60F 1%ILE  
99%R 0.09% -43P -376CM\$ -380NM\$ -393FM\$ -312GM\$  
-1.8PL -1.0LIV 0.2DPR 0.2CCR 1.0HCR 3.27SCS  
0.1MFV 0.1DAB 0.6KET 0.2MAS 1.6MET 0.4RPL 3.36HTI  
AJCA 04/01/2021 2559DAUS  
GPTAT 99%R 1.4 GJUI 16.2 GJPI 97%R -114

FERMAR PARAMOUNT JOY 95%  
JECAN000104419880 GT45K BBR 100 JH1C JNSF  
DHIA HERD # 33-87-0722 CONTROL # 31  
2-00 305 2 15807 5.0 785 4.0 639 CAN 2146C  
3-01 305 2 21400 5.2 1116 4.1 873 CAN 3001C  
4-11 305 2 20860 5.1 1065 3.7 778 CAN 2692C  
8-03 305 2 17130 5.1 870 3.5 594 103DCR 2053C  
305 2X ME AVG 4L 21962M 1112F 848P 2894C  
CDCB GPTA S 04/01/2021 ORECS 88%R 3%ILE  
-1586M 0.02% -72F 0.08% -42P -384CM\$ -389NM\$ -403FM\$  
-1.7PL 1.2LIV 2.0DPR 1.4CCR -0.4HCR 3.18SCS -291GM\$  
0.0MFV -0.1DAB -0.1KET 1.4MAS 1.3MET 0.4RPL 2.56HTI  
AJCA 04/01/2021 GPTAT 86%R 1.1 GJUI 7.5  
GJPI 84%R-111

DAM:  
ROYALTY RIDGE LADD CUPCAKE  
USA 119692460  
TATTOO /F500  
DHIA HERD # 43-75-0006 CONTROL # 937  
2-00 248 2 9160 5.6 517 3.8 349 93DCR 1207C  
2-11 255 2 9660 5.5 534 3.7 359 93DCR 1242C  
305 2X ME AVG 2L 12494M 700F 473P 1636C  
2-01 82% 3-03 86%  
ST SR DF RA RW RL FA FU RH RUW UC UD TP TL RTR RTS  
33 36 37 22 33 32 23 40 41 37 32 34 17 30 20 30  
PPA -4036M -35F -107P / YD -3878M -36F -104P  
CDCB PTA 04/01/2021 2RECS 54%R 13%ILE  
-1641M 0.30% -20F 0.08% -45P -136CM\$ -144NM\$ -162FM\$  
0.7PL 0.1LIV 1.2DPR 1.5CCR 1.2HCR 2.91SCS -93GM\$  
0.1MFV -0.5DAB -0.1KET 2.2MAS -0.4MET -0.1RPL 2.24HTI  
AJCA 04/01/2021 PTAT 49%R 0.7 JUI 10.0  
JPI 47%R -47

GOLDUST KARBALA LADD-ET  
USA 117627303 GT50K BBR 100 JH1F JNSF 11JE1140  
CDCB GPTA S 04/01/2021 2281DAUS 322HRDS 6%RIP  
99%R -1075M 0.25% -1F 12%ILE  
99%R 0.06% -27P 19CM\$ 10NM\$ -10FM\$ 13GM\$  
1.1PL 1.5LIV -0.1DPR 0.3CCR 2.2HCR 2.95SCS  
0.3MFV -0.2DAB 0.2KET 2.2MAS -1.2MET -0.6RPL 5.39HTI  
AJCA 04/01/2021 1387DAUS  
GPTAT 99%R 1.6 GJUI 14.8 GJPI 98%R -11

ROYALTY RIDGE COMERICA CHERRY 92%  
USA 118496810  
TATTOO /F424  
DHIA HERD # 92-23-0648 CONTROL # 424  
1-11 305 2 10880 5.8 636 3.8 411 95DCR 1422C  
3-01 305 2 14600 6.0 873 3.9 575 96DCR 1990C  
4-05 305 2 15550 6.1 941 3.9 604 96DCR 2090C  
305 2X ME AVG 4L 13859M 809F 526P 1820C  
PPA -4614M -83F -136P / YD -4257M -96F -123P  
CDCB PTA 04/01/2021 4RECS 58%R 4%ILE  
-2008M 0.26% -48F 0.08% -59P -354CM\$ -358NM\$ -365FM\$  
-0.4PL -1.8LIV 1.1DPR 1.1CCR 0.3HCR 2.91SCS -282GM\$  
-0.1MFV -0.7DAB -0.5KET 2.2MAS 0.4MET 0.3RPL -0.65HTI  
AJCA 04/01/2021 PTAT 50%R 0.1 JUI 9.5  
JPI 50%R-105  
SIRE: BRIDON REMAKE COMERICA-ET GJPI -171 0%ILE

SISTER(S):  
ROYALTY RIDGE FT CHERRY BLOSSOM 90%  
1-09 305 2 10450 6.0 627 4.1 429 95DCR 1486C

ROYALTY RIDGE AVERY CALI 94%  
3-10 305 2 15830 5.4 855 3.6 572 96DCR 1978C  
NEXT DAM:  
FAMILY HILL IATOLA CALICO-ET 95%  
6-03 305 2 19820 4.4 867 3.7 742 93DCR 2418C  
SIRE: SC GOLD DUST PARAMOUNT IATOLA-ET  
GJPI -39 6%ILE

4TH DAM:  
PLEASANT NOOK F PRIZE CIRCUS 97%  
6-04 305 2 22920 4.5 1038 3.5 813 92DCR 2786C  
1ST AGED COW, 2005 ALL AMERICAN OPEN JERSEY SHOW  
BEST UDDER, 2005 ALL AMERICAN OPEN JERSEY SHOW  
RES GRAND & RES SR CHAMPION, 2005 ALL AMERICAN SHOW  
1ST PREMIER PERFORMANCE, 2005 ALL AMERICAN OPEN SHOW  
1ST AGED COW, 2006 ALL AMERICAN OPEN JERSEY SHOW  
BEST UDDER, 2006 ALL AMERICAN OPEN JERSEY SHOW  
GRAND CHAMPION & SR CHAMPION, 2006 ALL AMERICAN SHOW



**FAMILY HILL IATOLA CALICO-ET, E-95%**  
Great-Grandam of Lot 57



**FAMILY HILL KICK CRANBERRY, E-91%**  
From the Same Family as Lot 57



**FAMILY HILL JADE CAROLINA-ET, E-91%**  
From the Same Family as Lot 57



**FAMILY HILL CONNECTION CHILLI-ET, E-91%**  
From the Same Family as Lot 57



**FAMILY HILL AMADEO COLBI, E-92%**  
From the Same Family as Lot 57



**PLEASANT NOOK F PRIZE CIRCUS, E-97%**  
Great-Grandam of Lot 58



**TLJ TEQUILA CAMEL-ET, E-91%**  
Sister to the Dam of Lot 58

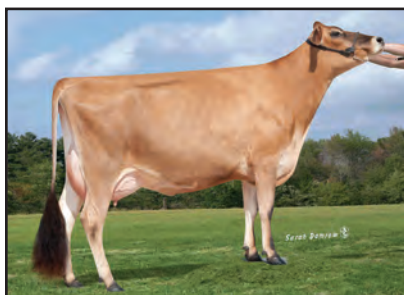

**FAMILY HILL REN CARLY-ET, E-90%**  
Grandam of Lot 58



**FAMILY HILL IATOLA CASHMERE-ET, E-91%**  
Sister to the Grandam of Lot 58



**FAMILY HILL VINDICATION CARNIVAL-ET, E-94%**  
Sister to the Grandam of Lot 58

## LOT 58 MOONVALLEY KID ROCK TEDDY USA 067867100

BORN 10/20/2019 PO  
FEMALE EFI 4.7% AMERICAN ID 100/100

MOON VALLEY FARM LIMITED BREEDER & OWNER  
FAIR GROVE, MO  
417-880-8999

PA -1936M -79F -65P  
-482CM\$ -466NM\$ -436FM\$  
0.1PL 2.6DPR 3.4CCR 1.0HCR 3.19SCS  
PA TYPE 0.8 JPI 37%R -134  
ST SR DF RA RW RL FA FU  
0.6 0.5 -0.5 H1.8 1.2 P1.0 S0.9 2.8  
RH RUW UC UD TP TL RTR RTS  
0.3 -0.5 0.3 S3.1 C1.3 S0.4

BRED: 12/20/2020 DUE: 09/25/2021 TO  
VIERRA MANILOW-ET  
JE840003200644132 BBR 100 JH1F JNSF 200JE1229  
CDCB GPTA S 04/01/2021 0%RIP  
76%R -1679M 0.09% -63F 0%ILE  
76%R 0.03% -56P -477CM\$ -463NM\$ -437FM\$ -411GM\$  
-2.9PL 0.0LIV -0.8DPR -1.2CCR 0.4HCR 3.19SCS  
0.0MFV -0.4DAB -0.2KET -0.2MAS 0.6MET 0.6RPL -1.84HTI  
AJCA 04/01/2021 ODAUS  
GPTAT 78%R 0.8 GJUI 10.0 GJPI 72%R -152

SIRE:  
MR KATHIES KID ROCK  
JE840003128791587 GT BBR 100 JH1F JNSF 551JE1772  
CDCB GPTA S 04/01/2021 0%RIP  
76%R -1696M 0.04% -74F 0%ILE  
76%R 0.00% -62P -490CM\$ -468NM\$ -423FM\$ -372GM\$  
-0.6PL -0.8LIV 1.4DPR 1.8CCR 0.1HCR 3.18SCS  
-0.1MFV -0.6DAB -0.6KET 0.8MAS 0.2MET 0.2RPL -2.89HTI  
AJCA 04/01/2021 ODAUS  
GPTAT 79%R 1.3 GJUI 14.8 GJPI 72%R -146

DAM:  
TLJ PRIMERO CUDDLES-ET  
USA 067342290 GT29K BBR 100 JH1F JNSF  
DHIA HERD # 43-75-0006 CONTROL # 889  
1-10 305 2 8540 4.5 383 3.6 307 96DCR 1038C  
3-01 289 3 9970 4.8 476 3.7 364 98DCR 1259C  
305 2X ME AVG 2L 11012M 500F 397P 1350C

2-04 81% 3-07 84% 4-02 88%  
ST SR DF RA RW RL FA FU RH RUW UC UD TP TL RTR RTS  
46 41 38 23 43 25 33 36 31 33 33 34 23 18 28 31  
PPA -5278M -220F -180P / YD -5096M -210F -171P  
CDCB GPTA S 04/01/2021 2RECS 81%R 1%ILE  
-2175M 0.12% -83F 0.06% -68P -473CM\$ -464NM\$ -448FM\$  
0.8PL 2.2LIV 3.7DPR 5.0CCR 1.9HCR 3.20SCS -328GM\$  
0.0MFV -0.1DAB -0.5KET 1.2MAS 0.4MET 0.1RPL 1.21HTI  
AJCA 04/01/2021 GPTAT 81%R 0.3 GJUI 9.5  
GJPI 76%R-122

SISTER(S):  
TLJ GOVERNOR CANDY-ET 80%  
5-04 297 2 18250 4.8 880 3.7 684 98DCR 2357C  
TLJ VALENTINO CAMELLE 92%  
6-00 305 2 18560 5.0 926 3.4 622 98DCR 2148C  
TLJ TEQUILA CAMEL-ET 91%  
3-04 278 2 11360 5.0 572 3.9 444 93DCR 1532C  
8TH IN NATIONAL JERSEY JUG FUTURITY, 2017  
7TH JR 3-YEAR-OLD, 2017 ALL AMERICAN JR SHOW  
1ST JR 3-YEAR-OLD, 2017 MISSOURI STATE FAIR  
TLJ PRIMERO CELENE-ET 87%  
4-08 268 2 14460 4.1 599 3.7 539 95DCR 1707C

NEXT DAM:  
PLEASANT NOOK F PRIZE CIRCUS 97%  
6-04 305 2 22920 4.5 1038 3.5 813 92DCR 2786C  
1ST AGED COW, 2005 ALL AMERICAN OPEN JERSEY SHOW  
BEST BRED & OWNED, 2005 ALL AMERICAN JERSEY SHOW  
BEST UDDER, 2005 ALL AMERICAN OPEN JERSEY SHOW  
RES GRAND AND RES SR CHAMPION, 2005 ALL AMERICAN SHOW  
1ST PREMIER PERFORMANCE, 2005 ALL AMERICAN OPEN SHOW  
1ST AGED COW, 2006 ALL AMERICAN OPEN JERSEY SHOW  
BEST UDDER, 2006 ALL AMERICAN OPEN JERSEY SHOW  
GRAND CHAMPION & SR CHAMPION, 2006 ALL AMERICAN SHOW  
SIRE: BOVI-LACT FIRST PRIZE-ET JPI -116 1%ILE

4TH DAM:  
FAMILY HILL BROOK CITRUS 91%  
7-06 305 2 15370 4.8 731 4.0 614 90DCR 1972C

RAPID BAY INDIANA GENTRY-ET  
JECAN000105762718 91JE5424  
CDCB PTA 04/01/2021 190DAUS 90HRDS 13%RIP  
94%R -1788M 0.07% -73F 0%ILE  
94%R 0.00% -65P -535CM\$ -507NM\$ -455FM\$ -400GM\$  
-0.5PL -1.5LIV 1.5DPR 2.6CCR 2.1HCR 3.40SCS  
-0.1MFV -0.3DAB 0.1KET 1.2MAS 0.2MET 0.3RPL 0.11HTI  
AJCA 04/01/2021 180DAUS  
PTAT 92%R 1.1 JUI 6.1 JPI 85%R -157

STONE POINT COMERICA KATHIE 93%  
USA 119060959 GI BBR 100 JH1F JNSF  
TATTOO M439/M439  
DHIA HERD # 93-54-0855 CONTROL # 439  
3-11 303 3 21660 5.4 1167 3.8 832 83DCR 2879C  
4-11 305 3 23070 5.9 1370 3.6 835 76DCR 2887C  
305 2X ME AVG 3L 18682M 981F 688P 2310C  
PPA -2461M -45F -70P / YD -2787M -53F -82P  
CDCB GPTA S 04/01/2021 4RECS 71%R 5%ILE  
-1364M 0.05% -56F 0.02% -47P -339CM\$ -330NM\$ -310FM\$  
0.0PL -1.4LIV 2.0DPR 2.0CCR -1.3HCR 2.96SCS -242GM\$  
-0.2MFV -0.7DAB -0.9KET 1.6MAS 0.3MET 0.4RPL -3.16HTI  
AJCA 04/01/2021 GPTAT 65%R 0.9 GJUI 14.5  
GJPI 63%R-100

EVANGELO DEL PRIMERO  
USA 067172944 GT80K BBR 100 JH1F JNSF 14JE682  
CDCB GPTA S 04/01/2021 1421DAUS 292HRDS 18%RIP  
99%R -1966M 0.20% -57F 5%ILE  
99%R 0.10% -52P -224CM\$ -231NM\$ -250FM\$ -105GM\$  
1.6PL 3.9LIV 4.4DPR 5.3CCR 3.3HCR 3.19SCS  
0.0MFV 0.1DAB -0.3KET 2.1MAS 0.1MET -0.1RPL 3.71HTI  
AJCA 04/01/2021 543DAUS  
GPTAT 97%R 0.9 GJUI 14.8 GJPI 96%R -61

FAMILY HILL REN CARLY-ET 90%  
USA 117264272 GT8K BBR 100 JH1F JNSF  
TATTOO /F393  
DHIA HERD # 41-79-0758 CONTROL # 272  
1-10 285 2 10960 4.6 507 3.7 407 96DCR 1376C  
2-10 305 2 16350 4.8 788 3.8 624 97DCR 2127C  
4-01 305 2 12020 3.9 465 3.7 445 97DCR 1363C  
5-03 305 2 16840 4.8 811 3.7 631 97DCR 2173C  
305 2X ME AVG 4L 15912M 723F 594P 1982C  
PPA -4229M -215F -135P / YD -4656M -211F -150P  
CDCB GPTA S 04/01/2021 4RECS 87%R 0%ILE  
-2371M 0.06% -104F 0.05% -77P -663CM\$ -649NM\$ -623FM\$  
-1.4PL 2.3LIV 2.9DPR 3.9CCR 0.2HCR 3.18SCS -509GM\$  
0.0MFV -0.2DAB -0.3KET -0.1MAS 1.1MET 0.3RPL -0.89HTI  
AJCA 04/01/2021 GPTAT 84%R -0.2 GJUI 1.5  
GJPI 81%R-185

SIRE: HOLLYLANE RENAISSANCE GJPI -179 0%ILE  
SISTER(S):  
FAMILY HILL JADE CAROLINA-ET 91%  
6-10 305 2 18520 5.4 999 3.6 674 102DCR 2331C  
2ND 4-YEAR-OLD, 2009 ILLINOIS STATE FAIR  
3RD SR 3-YEAR-OLD, 2008 ILLINOIS STATE FAIR  
FAMILY HILL CONNECTION CHILLI-ET 91%  
3-04 365 2 27470 6.3 1740 3.8 1038 DHIR 3592C  
1ST SR 2-YEAR-OLD AND BEST UDDER, 2007 MD STATE FAIR  
1ST SR 2-YEAR-OLD, 2007 MID-ATLANTIC SHOW  
FAMILY HILL AMADEO COLBI 94%  
5-07 275 2 14930 3.5 527 2.9 431 87DCR 1435C  
4TH AGED COW, 2013 FORT WORTH STOCK SHOW  
2ND 3-YEAR-OLD, 2008 TEXAS STATE FAIR  
FAMILY HILL COMERICA CHANCE-ET 95%  
7-07 305 2 18330 6.3 1152 3.9 713 77DCR 2468C  
2ND AGED COW, 2016 FLORIDA STATE FAIR  
4TH 5-YEAR-OLD, 2013 MINNESOTA STATE FAIR  
INTERMEDIATE CHAMPION, 2011 WI STATE JERSEY SHOW  
RES GRAND CHAMPION, 2011 WI STATE FAIR & STATE SHOW  
FAMILY HILL IATOLA CALICO-ET 95%  
6-03 305 2 19820 4.4 867 3.7 742 93DCR 2418C  
FAMILY HILL IATOLA CASHMERE-ET 91%  
4-09 305 2 21950 5.6 1219 3.7 819 97DCR 2833C  
FAMILY HILL VINDICATION CARNIVAL-ET 94%  
6-04 305 2 17200 4.8 831 3.2 555 96DCR 1916C  
ROYALTY RIDGE TEQUILA CUTIE-ET 90%  
5-09 305 2 19820 5.2 1035 3.3 653 95DCR 2255C  
2ND SR 2-YEAR-OLD, 2014 WESTERN NATIONAL  
ROYALTY RIDGE TEQUILA CIRCUS-ET 91%  
3-07 305 2 16900 4.6 785 3.9 657 104DCR 2169C  
3RD SR 2-YEAR-OLD, 2015 ILLINOIS STATE FAIR  
1ST INTERNATIONAL FUTURITY, 2016  
4TH SR 3-YEAR-OLD, 2016 ALL AMERICAN OPEN JERSEY SHOW  
ROYALTY RIDGE HIRED GUN CHERISH-ET 92%  
6-07 305 2 16460 6.3 1040 3.8 625 93DCR 2162C



# LOT 59 RIALS CRAZE MAID 4179 USA 067804179 GT45K

BORN 09/13/2018 BBR 100  
 DHIA HERD # 65-06-0001 CONTROL # 4179  
 FEMALE EFI 9.4% AMERICAN ID 4179/4179 JH1F JNSF

2-07 83%  
 ST SR DF RA RW RL FA FU RH RUW UC UD TP TL RTR RTS  
 38 32 42 25 29 37 21 37 37 34 32 34 38 21 43 36

CDCB GPTA S 04/01/2021 ORECS 77%R 69%ILE  
 118M 0.03% 12F 0.03% 10P 137CM\$ 129NM\$ 109FM\$  
 1.0PL 0.4LIV -2.0DPR -2.3CCR -0.8HCR 3.09SCS 68GM\$  
 0.0MFV 0.0DAB -0.4KET -2.1MAS 0.0MET 0.1RPL -4.10HTI  
 AJCA 04/01/2021 GPTAT 80%R 1.3 GJUI 10.9  
 GJPI 74%R 13  
 ST SR DF RA RW RL FA FU  
 0.2 0.2 1.3 H0.8 0.6 P0.2 S0.4 1.8  
 RH RUW UC UD TP TL RTR RTS  
 1.8 1.0 0.8 S1.5 C0.1 L1.4 C0.7 B0.4

RIALS NEVILLE P & ROMAN OWNER  
 KOKOMO, MS  
 601-441-5563

RIALS FARM BREEDER  
 KOKOMO, MS

STEINHAUERS SAMSON LEMONHEAD  
 USA 118662185 GT80K BBR 100 JH1F JNSF 14JE670  
 CDCB GPTA S 04/01/2021 7904DAUS 978HRDS 21%RIP  
 99%R -371M 0.18% 19F 45%ILE  
 99%R 0.08% 3P 212CM\$ 186NM\$ 130FM\$ 183GM\$  
 1.7PL 0.7LIV 0.8DPR 1.8CCR 0.0HCR 2.83SCS  
 -0.2MFV 0.0DAB -1.4KET 1.1MAS 0.7MET 0.0RPL -1.59HTI  
 AJCA 04/01/2021 3461DAUS  
 GPTAT 99%R 1.0 GJUI 6.7 GJPI 99%R 38

GOFF PHAROAH CIRCUS ACT-ET 90%  
 USA 067723964 GT45K BBR 100 JH1F JNSF A2A2  
 DHIA HERD # 33-87-0722 CONTROL # 9  
 1-09 305 3 19130 4.5 856 3.5 665 103DCR 2289C  
 2-11 305 3 21340 4.5 959 3.5 751 104DCR 2574C  
 5-02 305 3 22210 4.6 1021 3.4 755 103DCR 2608C  
 6-03 305 2 26170 4.1 1079 3.4 893 101DCR 2962C  
 305 2X ME AVG 4L 22342M 992F 774P 2644C  
 PPA 2482M 89F 78P / YD 2034M 62F 58P  
 CDCB GPTA S 04/01/2021 4RECS 89%R 97%ILE  
 711M -0.14% 3F -0.05% 14P 308CM\$ 318NM\$ 343FM\$  
 5.1PL 3.4LIV 2.6DPR 2.7CCR 2.0HCR 2.95SCS 329GM\$  
 0.1MFV 0.4DAB 0.1KET 0.7MAS 0.4MET -0.2RPL 4.18HTI  
 AJCA 04/01/2021 GPTAT 86%R 1.4 GJUI 13.8  
 GJPI 84%R 88

FRESH: 01/31/2021  
 BRED: 04/09/2021 DUE: 01/13/2022 TO  
 FOREST GLEN JIGGY JALAPENO-ET  
 USA 067650510 BBR 100 JH1F JNSF A2A2 551JE1829  
 CDCB GPTA S 04/01/2021 0%RIP  
 74%R 826M 0.02% 45F 96%ILE  
 74%R 0.06% 44P 545CM\$ 511NM\$ 438FM\$ 438GM\$  
 5.8PL 1.1LIV 0.0DPR 1.1CCR 1.4HCR 2.83SCS  
 0.1MFV 0.1DAB 0.1KET -1.6MAS 0.4MET 0.0RPL -1.07HTI  
 AJCA 04/01/2021 ODAUS  
 GPTAT 77%R 0.7 GJUI 7.1 GJPI 71%R 144  
 BRED USING SEXED SEMEN

SIRE:  
 RIVER VALLEY CIRCUS CRAZE-ET  
 USA 075341001 GT99K BBR 100 JH1F JNSF 777JE10001  
 CDCB GPTA S 04/01/2021 3603DAUS 268HRDS 57%RIP  
 99%R 76M 0.09% 23F 67%ILE  
 99%R -0.01% 1P 290CM\$ 291NM\$ 295FM\$ 266GM\$  
 3.4PL 3.0LIV 0.6DPR 0.9CCR 0.1HCR 2.96SCS  
 0.0MFV 0.2DAB -0.5KET -1.4MAS 0.2MET -0.1RPL -2.15HTI  
 AJCA 04/01/2021 1465DAUS  
 GPTAT 99%R 2.0 GJUI 15.5 GJPI 95%R 61

DAM:  
 RIALS NOLAN MAID 3356  
 USA 119628999  
 TATTOO /R3356  
 DHIA HERD # 65-06-0001 CONTROL # 3356  
 1-10 305 2 14990 4.5 670 3.6 543 97DCR 1825C  
 3-05 245 2 14440 4.2 613 3.8 548 93DCR 1743C  
 305 2X ME AVG 2L 18377M 788F 686P 2214C

2-02 79% 3-07 84%  
 ST SR DF RA RW RL FA FU RH RUW UC UD TP TL RTR RTS  
 38 27 34 22 34 30 26 34 36 34 27 38 33 19 36 21

PPA 1324M 15F 65P / YD 1398M 14F 63P  
 CDCB PTA 04/01/2021 2RECS 54%R 51%ILE  
 411M -0.06% 6F 0.03% 22P 79CM\$ 67NM\$ 38FM\$  
 -0.2PL -2.0LIV -2.2DPR -2.0CCR -1.3HCR 3.16SCS 18GM\$  
 0.0MFV 0.0DAB 0.1KET -1.0MAS 0.3MET 0.2RPL -1.39HTI  
 AJCA 04/01/2021 PTAT 49%R 0.8 JUI 7.5  
 JPI 46%R 16

HEARTLAND TOPEKA NOLAN-ET  
 USA 067312512 GT80K BBR 100 JH1F JNSF 7JE1353  
 CDCB GPTA S 04/01/2021 342DAUS 60HRDS 2%RIP  
 97%R 341M 0.01% 18F 30%ILE  
 98%R 0.04% 21P 142CM\$ 126NM\$ 90FM\$ 108GM\$  
 0.7PL -2.5LIV -0.2DPR -0.3CCR -1.9HCR 3.08SCS  
 -0.1MFV -0.2DAB 0.8KET -1.3MAS 0.8MET 0.1RPL -2.84HTI  
 AJCA 04/01/2021 123DAUS  
 GPTAT 94%R 0.3 GJUI 4.9 GJPI 94%R 38

RIALS MARCIN MAID 2938 85%  
 USA 118581059  
 TATTOO /R2938  
 DHIA HERD # 65-06-0001 CONTROL # 2938  
 2-01 305 2 13540 4.5 616 3.8 511 96DCR 1695C  
 3-02 305 2 17470 4.4 770 3.7 644 98DCR 2126C  
 305 2X ME AVG 3L 15660M 685F 593P 1919C  
 PPA 973M 20F 50P / YD 740M 13F 46P  
 CDCB PTA 04/01/2021 3RECS 60%R 30%ILE  
 264M -0.08% -4F 0.02% 15P -5CM\$ -13NM\$ -33FM\$  
 -1.0PL -1.5LIV -3.9DPR -3.2CCR -0.7HCR 3.16SCS -85GM\$  
 0.1MFV 0.1DAB -0.6KET -0.6MAS -0.2MET 0.2RPL -0.29HTI  
 AJCA 04/01/2021 PTAT 52%R 1.2 JUI 5.3  
 JPI 51%R -15  
 SIRE: GLYNN VALENTINO MARCIN GJPI 42 62%ILE

NEXT DAM:  
 RIALS HARVEST MAID 2075  
 SIRE: SUNSET CANYON GOLDEN HARVEST GJPI -107 1%ILE

4TH DAM:  
 GCC PARA CHERRY MAIDEN 81%  
 2-03 289 2 10930 4.6 498 3.4 376 96DCR 1299C



@ Taylor Jersey Farm

LOT 60 JX RIALS CRAZE 4350 {4} USA 067514350 GT45K

BORN 01/30/2019 BBR 100
DHIA HERD # 65-06-0001 CONTROL # 4350
FEMALE EFI 7.6% AMERICAN ID 4350/4350 JH1F JNSF

RIALS NEVILLE P & ROMAN OWNER
KOKOMO, MS
601-441-5563

CDCB GPTA S 04/01/2021 ORECS 76%R 93%ILE
121M 0.06% 19F 0.04% 13P 269CM\$ 256NM\$ 225FM\$
3.7PL 2.1LIV 1.0DPR 1.1CCR 1.1HCR 3.07SCS 235GM\$
0.1MFV 0.4DAB 0.0KET -1.9MAS 0.1MET -0.1RPL -0.52HTI
AJCA 04/01/2021 GPTAT 79%R 0.8 GJUI 4.2
GJPI 73%R 60
ST SR DF RA RW RL FA FU
1.1 -0.1 0.3 L0.5 0.2 P0.3 S0.5 0.6
RH RUW UC UD TP TL RTR RTS
0.9 -0.5 0.8 S1.5 W0.5 L1.3 W0.2 C0.6

RIALS FARM BREEDER
KOKOMO, MS

FRESH: 02/03/2021
BRED: 04/08/2021 DUE: 01/12/2022 TO
FOREST GLEN JIGGY JALAPENO-ET
USA 067650510 BBR 100 JH1F JNSF A2A2 551JE1829
CDCB GPTA S 04/01/2021 0%RIP
74%R 826M 0.02% 45F 96%ILE
74%R 0.06% 44P 545CM\$ 511NM\$ 438FM\$ 438GM\$
5.8PL 1.1LIV 0.0DPR 1.1CCR 1.4HCR 2.83SCS
0.1MFV 0.1DAB 0.1KET -1.6MAS 0.4MET 0.0RPL -1.07HTI
AJCA 04/01/2021 ODAUS
GPTAT 77%R 0.7 GJUI 7.1 GJPI 71%R 144
BRED USING SEXED SEMEN

STEINHAUERS SAMSON LEMONHEAD
USA 118662185 GT80K BBR 100 JH1F JNSF 141JE70
CDCB GPTA S 04/01/2021 7904DAUS 978HRDS 21%RIP
99%R -371M 0.18% 19F 45%ILE
99%R 0.08% 3P 212CM\$ 186NM\$ 130FM\$ 183GM\$
1.7PL 0.7LIV 0.8DPR 1.8CCR 0.0HCR 2.83SCS
-0.2MFV 0.0DAB -1.4KET 1.1MAS 0.7MET 0.0RPL -1.59HTI
AJCA 04/01/2021 3461DAUS
GPTAT 99%R 1.0 GJUI 6.7 GJPI 99%R 38

GOFF PHAROAH CIRCUS ACT-ET 90%
USA 067723964 GT45K BBR 100 JH1F JNSF A2A2
DHIA HERD # 33-87-0722 CONTROL # 9
1-09 305 3 19130 4.5 856 3.5 665 103DCR 2289C
2-11 305 3 21340 4.5 959 3.5 751 104DCR 2574C
5-02 305 3 22210 4.6 1021 3.4 755 103DCR 2608C
6-03 305 2 26170 4.1 1079 3.4 893 101DCR 2962C
305 2X ME AVG 4L 22342M 992F 774P 2644C
PPA 2482M 89F 78P / YD 2034M 62F 58P
CDCB GPTA S 04/01/2021 4RECS 89%R 97%ILE
711M -0.14% 3F -0.05% 14P 308CM\$ 318NM\$ 343FM\$
5.1PL 3.4LIV 2.6DPR 2.7CCR 2.0HCR 2.95SCS 329GM\$
0.1MFV 0.4DAB 0.1KET 0.7MAS 0.4MET -0.2RPL 4.18HTI
AJCA 04/01/2021 GPTAT 86%R 1.4 GJUI 13.8
GJPI 84%R 88

SIRE:
RIVER VALLEY CIRCUS CRAZE-ET
USA 075341001 GT99K BBR 100 JH1F JNSF 777JE10001
CDCB GPTA S 04/01/2021 3603DAUS 268HRDS 57%RIP
99%R 76M 0.09% 23F 67%ILE
99%R -0.01% 1P 290CM\$ 291NM\$ 295FM\$ 266GM\$
3.4PL 3.0LIV 0.6DPR 0.9CCR 0.1HCR 2.96SCS
0.0MFV 0.2DAB -0.5KET -1.4MAS 0.2MET -0.1RPL -2.15HTI
AJCA 04/01/2021 1465DAUS
GPTAT 99%R 2.0 GJUI 15.5 GJPI 95%R 61

DP NXLEVEL-ET
USA 119095209 GT80K BBR 100 JH1F JNSF 200JE1035
CDCB GPTA S 04/01/2021 1332DAUS 122HRDS 17%RIP
99%R 686M 0.14% 64F 90%ILE
99%R 0.09% 45P 431CM\$ 399NM\$ 325FM\$ 289GM\$
2.6PL -0.8LIV -2.8DPR -1.5CCR 1.0HCR 3.38SCS
-0.1MFV 0.5DAB 0.8KET -5.4MAS 0.4MET 0.1RPL -6.94HTI
AJCA 04/01/2021 828DAUS
GPTAT 99%R 0.2 GJUI -1.4 GJPI 96%R 88

DAM:
JX RIALS NXLEVEL 3866 {3}
USA 119979022
TATTOO /R3866
DHIA HERD # 65-06-0001 CONTROL # 3866

JX RIALS TOPEKA 2999 {2} 82%
USA 118584874
TATTOO /R2999
DHIA HERD # 65-06-0001 CONTROL # 2999
2-00 288 2 12080 3.9 473 3.4 410 96DCR 1324C
2-11 276 2 12860 4.3 557 3.5 454 97DCR 1520C
305 2X ME AVG 3L 14374M 544F 504P 1569C
PPA -1659M -152F -76P / YD -1251M -142F -64P
CDCB PTA 04/01/2021 3RECS 59%R 7%ILE
-328M -0.11% -38F -0.02% -17P -261CM\$ -246NM\$ -217FM\$
-0.8PL -2.4LIV 0.2DPR -0.3CCR -0.4HCR 3.14SCS -207GM\$
-0.1MFV -0.2DAB 0.3KET 0.5MAS 0.2MET 0.0RPL -0.73HTI
AJCA 04/01/2021 PTAT 50%R -0.1 JUI 3.6
JPI 49%R -65

1-11 288 2 13990 4.3 597 3.7 513 96DCR 1667C
2-11 305 2 17500 4.1 722 3.7 654 98DCR 2064C
305 2X ME AVG 2L 18870M 779F 701P 2221C
2-03 66%
ST SR DF RA RW RL FA FU RH RUW UC UD TP TL RTR RTS
34 18 16 27 26 36 28 18 31 29 37 30 15 21 33 26
PPA 1260M 7F 68P / YD 1120M 10F 65P
CDCB PTA 04/01/2021 2RECS 54%R 55%ILE
295M -0.02% 10F 0.04% 20P 91CM\$ 80NM\$ 50FM\$
0.8PL -1.6LIV -1.2DPR -0.6CCR 0.6HCR 3.32SCS 48GM\$
-0.1MFV 0.1DAB 0.6KET -2.5MAS 0.1MET 0.0RPL -4.12HTI
AJCA 04/01/2021 PTAT 46%R -0.4 JUI 1.0
JPI 46%R 17

SIRE: HEARTLAND MERCHANT TOPEKA-ET GJPI -27 11%ILE

SISTER(S):
JX RIALS AXIS 3606 {3} 79%
3-01 305 2 19070 3.7 699 3.4 652 98DCR 2022C

NEXT DAM:
JX RIALS ERUPTION 2273 {1}
SIRE: MCTAY ACTION ERUPTION JPI -79 1%ILE



**LOT 61 PIEDMONT JIVE CANDY USA 173544260**



BORN 10/30/2018 TATTOO L3001/L3001 P2  
 FEMALE EFI 8.1% A1A2

LUTZ, COREY ALAN BREEDER & OWNER  
 LINCOLN, NC  
 704-735-1222

PA -282M 14F 3P  
 56CM\$ 41NM\$ 5FM\$  
 0.5PL -1.4DPR -0.8CCR 1.7HCR 3.09SCS  
 PA TYPE 0.7 JPI 33%R -5  
 ST SR DF RA RW RL FA FU  
 0.8 0.7 0.4 H0.5 1.1 S0.1 S0.4 0.9  
 RH RUW UC UD TP TL RTR RTS  
 0.4 0.0 0.7 S0.5 C0.8 S0.1

FRESH: 02/04/2021  
 SELLING OPEN

SIRE:  
 SUN VALLEY JIVE  
 USA 119191044 GT80K BBR 100 JH1F JNSF 200JE1039  
 CDCB GPTA S 04/01/2021 2530DAUS 197HRDS 22%RIP  
 99%R 423M 0.08% 38F 45%ILE  
 99%R 0.06% 29P 200CM\$ 177NM\$ 125FM\$ 96GM\$  
 0.2PL -2.5LIV -3.2DPR -2.4CCR 3.5HCR 3.16SCS  
 0.0MFV 0.0DAB -0.7KET -4.2MAS -0.5MET 0.3RPL -8.18HTI  
 AJCA 04/01/2021 994DAUS  
 GPTAT 99%R 1.1 GJUI 3.4 GJPI 96%R 24

DAM:  
 PIEDMONT BELVEDERE CANDY  
 USA 119974102 A1A2  
 TATTOO L2721/L2721  
 DHIA HERD # 55-17-0017 CONTROL # 2721

PPA -3209M -57F -79P / YD -4212M -45F -94P  
 CDCB PTA 04/01/2021 1RECS 47%R 17%ILE  
 -987M 0.19% -10F 0.06% -24P -88CM\$ -96NM\$ -116FM\$  
 0.8PL -0.7LIV 0.4DPR 0.8CCR -0.1HCR 3.01SCS -76GM\$  
 -0.2MFV -0.3DAB -0.9KET 1.8MAS -0.5MET -0.2RPL -1.65HTI  
 PA TYPE 0.4 JUI JPI 37%R -33

SISTER(S):  
 PIEDMONT CRAZE CANDY SELLING AS LOT 62

JARS OF CLAY BARNABAS  
 USA 067342492 GT80K BBR 100 JH1F JNSF 7JE1294  
 CDCB GPTA S 04/01/2021 6163DAUS 991HRDS 17%RIP  
 99%R 220M 0.00% 10F 14%ILE  
 99%R -0.01% 5P 38CM\$ 41NM\$ 49FM\$ -28GM\$  
 0.2PL -3.4LIV -3.5DPR -3.6CCR 0.9HCR 3.06SCS  
 -0.1MFV -0.1DAB 0.3KET 0.3MAS 0.7MET 0.2RPL -0.19HTI  
 AJCA 04/01/2021 2763DAUS  
 GPTAT 99%R 1.7 GJUI 11.1 GJPI 99%R -16

SUN VALLEY DIMENSION JERSEE 90%  
 USA 118371821 GT8K BBR 100 JH1F JNSF  
 TATTOO S3212/S3212  
 DHIA HERD # 92-23-0481 CONTROL # 3212  
 3-01 305 2 18690 5.3 986 4.1 770 97DCR 2649C  
 4-06 305 2 19390 5.0 963 4.1 788 98DCR 2638C  
 5-08 298 2 17230 4.7 808 4.0 685 98DCR 2246C  
 6-08 305 2 18220 4.6 845 3.9 718 97DCR 2351C  
 305 2X ME AVG 6L 17918M 882F 722P 2408C  
 PPA 159M 82F 98P / YD -487M 73F 64P  
 CDCB GPTA S 04/01/2021 5RECS 89%R 88%ILE  
 -286M 0.24% 37F 0.16% 24P 266CM\$ 214NM\$ 99FM\$  
 0.2PL 0.0LIV 0.2DPR 0.6CCR 2.7HCR 3.01SCS 201GM\$  
 0.0MFV -0.1DAB -0.6KET -2.1MAS -0.1MET 0.2RPL -4.78HTI  
 AJCA 04/01/2021 GPTAT 86%R 0.1 GJUI 0.6  
 GJPI 84%R 54

SUNSET CANYON BELVEDERE-ET  
 USA 114495974 GT50K BBR 100 JH1C JNSF 7JE840  
 CDCB GPTA S 04/01/2021 3588DAUS 535HRDS 4%RIP  
 99%R -346M 0.01% -15F 6%ILE  
 99%R -0.03% -18P -132CM\$ -119NM\$ -91FM\$ -105GM\$  
 0.3PL -1.0LIV -0.1DPR 0.5CCR 0.3HCR 3.02SCS  
 -0.1MFV -0.5DAB -1.7KET 2.0MAS -1.2MET -0.6RPL -2.70HTI  
 AJCA 04/01/2021 1736DAUS  
 GPTAT 99%R 0.4 GJUI 7.2 GJPI 99%R -45

PIEDMONT CRITIC CANDY-P 84%  
 USA 118439932  
 TATTOO L2145/L2145  
 DHIA HERD # 55-17-0017 CONTROL # 2145  
 1-09 305 2 12820 5.5 704 4.0 518 101DCR 1794C  
 2-11 305 2 14920 5.8 868 4.1 608 102DCR 2105C  
 4-01 305 2 18450 5.3 986 4.1 752 102DCR 2604C  
 5-01 305 2 18770 5.8 1082 3.8 714 102DCR 2470C  
 6-05 305 2 16530 5.6 930 3.8 633 97DCR 2190C  
 305 2X ME AVG 6L 17684M 960F 697P 2411C  
 PPA -4838M -30F -88P / YD -3265M -13F -60P  
 CDCB PTA 04/01/2021 5RECS 58%R 19%ILE  
 -1349M 0.30% -5F 0.12% -26P -57CM\$ -80NM\$ -131FM\$  
 0.8PL -0.5LIV 0.2DPR 0.5CCR -0.8HCR 3.00SCS -68GM\$  
 -0.2MFV -0.1DAB 0.0KET 1.6MAS 0.2MET 0.2RPL 0.53HTI  
 AJCA 04/01/2021 PTAT 50%R 0.3 JUI 3.1  
 JPI 50%R -21  
 SIRE: SCHULTZ LEGAL CRITIC-P GJPI 50 41%ILE

SISTER(S):  
 PIEDMONT PLUS CANDY {6} 84%  
 3-09 305 2 20670 5.1 1044 3.6 741 102DCR 2562C

NEXT DAM:  
 PIEDMONT COMERICA CANDY 91%  
 8-08 305 3 20720 4.6 949 3.6 739 94DCR 2542C  
 SIRE: BRIDON REMAKE COMERICA-ET GJPI -171 0%ILE

4TH DAM:  
 PIEDMONT JACE CANDICE 82%  
 6-09 243 2 12820 4.6 586 3.6 461 95DCR 1576C



@ Taylor Jersey Farm

LOT 62 PIEDMONT CRAZE CANDY USA 173745157

BORN 05/03/2019 TATTOO L3074/L3074 P3
FEMALE EFI 8.7% A1A2

LUTZ, COREY ALAN
LINCOLN, NC
704-735-1222

BREEDER & OWNER

PA -637M 9F -13P
117CM\$ 106NM\$ 82FM\$
2.1PL 0.4DPR 0.7CCR -0.4HCR 2.98SCS
PA TYPE 1.2 JPI 36%R 20
ST SR DF RA RW RL FA FU
-0.5 -0.5 0.8 H0.7 -0.1 S0.4 S0.2 1.1
RH RUW UC UD TP TL RTR RTS
1.3 0.1 1.2 S1.8 C0.5 L1.4

FRESH: 01/31/2021
SELLING OPEN

SIRE:

RIVER VALLEY CIRCUS CRAZE-ET
USA 075341001 GT99K BBR 100 JH1F JNSF 777JE10001
CDCB GPTA S 04/01/2021 3603DAUS 268HRDS 57%RIP
99%R 76M 0.09% 23F 67%ILE
99%R -0.01% 1P 290CM\$ 291NM\$ 295FM\$ 266GM\$
3.4PL 3.0LIV 0.6DPR 0.9CCR 0.1HCR 2.96SCS
0.0MFV 0.2DAB -0.5KET -1.4MAS 0.2MET -0.1RPL -2.15HTI
AJCA 04/01/2021 1465DAUS
GPTAT 99%R 2.0 GJUI 15.5 GJPI 95%R 61

DAM:

PIEDMONT CRITIC CANDY-P
USA 118439932
TATTOO L2145/L2145
DHIA HERD # 55-17-0017 CONTROL # 2145

1-09 305 2 12820 5.5 704 4.0 518 101DCR 1794C
2-11 305 2 14920 5.8 868 4.1 608 102DCR 2105C
4-01 305 2 18450 5.3 986 4.1 752 102DCR 2604C
5-01 305 2 18770 5.8 1082 3.8 714 102DCR 2470C
6-05 305 2 16530 5.6 930 3.8 633 97DCR 2190C
305 2X ME AVG 6L 17684M 960F 697P 2411C

1-10 80% 3-02 84%
ST SR DF RA RW RL FA FU RH RUW UC UD TP TL RTR RTS
37 35 34 23 38 30 29 32 36 32 33 22 30 15 42 31

PPA -4838M -30F -88P / YD -3265M -13F -60P
CDCB PTA 04/01/2021 5RECS 58%R 19%ILE
-1349M 0.30% -5F 0.12% -26P -57CM\$ -80NM\$ -131FM\$
0.8PL -0.5LIV 0.2DPR 0.5CCR -0.8HCR 3.00SCS -68GM\$
-0.2MFV -0.1DAB 0.0KET 1.6MAS 0.2MET 0.2RPL 0.53HTI
AJCA 04/01/2021 PTAT 50%R 0.3 JUI 3.1
JPI 50%R -21

SISTER(S):

PIEDMONT PLUS CANDY {6} 84%
3-09 305 2 20670 5.1 1044 3.6 741 102DCR 2562C

STEINHAUERS SAMSON LEMONHEAD

USA 118662185 GT80K BBR 100 JH1F JNSF 14JE670
CDCB GPTA S 04/01/2021 7904DAUS 978HRDS 21%RIP
99%R -371M 0.18% 19F 45%ILE
99%R 0.08% 3P 212CM\$ 186NM\$ 130FM\$ 183GM\$
1.7PL 0.7LIV 0.8DPR 1.8CCR 0.0HCR 2.83SCS
-0.2MFV 0.0DAB -1.4KET 1.1MAS 0.7MET 0.0RPL -1.59HTI
AJCA 04/01/2021 3461DAUS
GPTAT 99%R 1.0 GJUI 6.7 GJPI 99%R 38

GOFF PHAROAH CIRCUS ACT-ET

USA 067723964 GT45K BBR 100 JH1F JNSF A2A2 90%
DHIA HERD # 33-87-0722 CONTROL # 9
1-09 305 3 19130 4.5 856 3.5 665 103DCR 2289C
2-11 305 3 21340 4.5 959 3.5 751 104DCR 2574C
5-02 305 3 22210 4.6 1021 3.4 755 103DCR 2608C
6-03 305 2 26170 4.1 1079 3.4 893 101DCR 2962C
305 2X ME AVG 4L 22342M 992F 774P 2644C
PPA 2482M 89F 78P / YD 2034M 62F 58P
CDCB GPTA S 04/01/2021 4RECS 89%R 97%ILE
711M -0.14% 3F -0.05% 14P 308CM\$ 318NM\$ 343FM\$
5.1PL 3.4LIV 2.6DPR 2.7CCR 2.0HCR 2.95SCS 329GM\$
0.1MFV 0.4DAB 0.1KET 0.7MAS 0.4MET -0.2RPL 4.18HTI
AJCA 04/01/2021 GPTAT 86%R 1.4 GJUI 13.8
GJPI 84%R 88

SCHULTZ LEGAL CRITIC-P

USA 117217618 GT50K BBR 100 JH1C JNSC 11JE1098
CDCB GPTA S 04/01/2021 4114DAUS 390HRDS 3%RIP
99%R -41M 0.05% 9F 41%ILE
99%R 0.03% 5P 174CM\$ 162NM\$ 136FM\$ 117GM\$
2.9PL 1.0LIV -0.6DPR -0.7CCR -2.0HCR 2.90SCS
-0.3MFV 0.2DAB 0.7KET 0.9MAS 0.2MET 0.0RPL 0.42HTI
AJCA 04/01/2021 2568DAUS
GPTAT 99%R 0.9 GJUI 9.4 GJPI 99%R 50

PIEDMONT COMERICA CANDY

USA 116906562
TATTOO L1742/L1742
DHIA HERD # 55-39-0001 CONTROL # 1742
1-10 305 2 13320 5.7 765 3.8 508 101DCR 1758C
3-01 259 2 15450 5.2 798 3.7 566 101DCR 1957C
3-11 272 2 15320 5.4 828 3.8 583 102DCR 2017C
4-10 276 2 18710 5.2 965 3.8 716 102DCR 2478C
5-09 281 2 17350 5.1 889 3.8 661 102DCR 2287C
6-08 305 2 18150 5.0 899 3.8 687 102DCR 2377C
7-09 275 2 17440 4.7 820 3.6 623 101DCR 2154C
8-08 305 3 20720 4.6 949 3.6 739 94DCR 2524C
305 2X ME AVG 8L 19859M 1006F 730P 2526C
PPA -2620M 17F -60P / YD -3419M -42F -88P
CDCB PTA 04/01/2021 5RECS 64%R 6%ILE
-1822M 0.31% -27F 0.09% -49P -286CM\$ -293NM\$ -312FM\$
-0.4PL -2.0LIV 1.0DPR 1.2CCR -0.5HCR 3.04SCS -233GM\$
-0.2MFV -0.5DAB -0.7KET 2.2MAS 0.3MET 0.4RPL -0.96HTI
AJCA 04/01/2021 PTAT 54%R -0.2 JUI -0.7
JPI 55%R -86
SIRE: BRIDON REMAKE COMERICA-ET GJPI -171 0%ILE

NEXT DAM:

PIEDMONT JACE CANDICE 82%
6-09 243 2 12820 4.6 586 3.6 461 95DCR 1576C
SIRE: WINDY WILLOW MONTANA JACE {6} GJPI -20 9%ILE

4TH DAM:

PIEDMONT SAMBO CANDICE 83%
2-10 305 2 17300 4.3 736 3.6 620 100DCR 2037C



**PIEDMONT REGION BEAM, E-91%**  
Grandam of Lot 63

**LOT 63 PIEDMONT WILLOW BEAM USA 173820465**

BORN 05/07/2019 TATTOO L3075/L3075 P1  
FEMALE EFI 8.5% A1A2

LUTZ, COREY ALAN  
LINCOLNTON, NC  
704-735-1222

BREEDER & OWNER

PA 217M 16F 7P  
81CM\$ 83NM\$ 85FM\$  
-0.8PL -1.6DPR -2.1CCR -2.1HCR 3.07SCS  
PA TYPE 1.2 JPI 32%R -1  
ST SR DF RA RW RL FA FU  
2.0 0.7 1.1 L0.2 1.0 S0.1 S0.8 1.7  
RH RUW UC UD TP TL RTR RTS  
2.1 1.2 0.3 S1.6 C0.3 L0.1

CINNAMON RIDGE SNAPDRAGON  
USA 118526173 GT80K BBR 100 JH1F JNSF 14JE661  
CDCB GPTA S 04/01/2021 783DAUS 127HRDS 5%RIP  
99%R 146M 0.05% 17F 33%ILE  
99%R 0.01% 7P 145CM\$ 138NM\$ 125FM\$ 71GM\$  
0.1PL 0.0LIV -2.7DPR -2.1CCR -0.5HCR 2.87SCS  
-0.1MFV 0.4DAB 0.5KET 0.2MAS 0.5MET 0.2RPL 2.09HTI  
AJCA 04/01/2021 245DAUS  
GPTAT 97%R 1.2 GJUI 11.8 GJPI 96%R 14

FRESH: 01/24/2021  
SELLING OPEN

AHLEM PLUS WINOLA 43379 {6} 85%  
USA 072721595 GT8K BBR 100 JH1C JNSF  
TATTOO /A3379  
DHIA HERD # 93-24-0224 CONTROL # 43379  
1-09 270 2 15080 4.4 665 3.8 572 94DCR 1859C  
2-08 305 3 21620 5.0 1074 3.8 823 94DCR 2848C  
305 2X ME AVG 2L 23027M 1064F 870P 2902C  
PPA 1675M 74F 74P / YD 1276M 72F 63P  
CDCB GPTA S 04/01/2021 2RECS 83%R 55%ILE  
492M 0.01% 27F 0.00% 18P 83CM\$ 80NM\$ 73FM\$  
-1.9PL -4.4LIV -1.6DPR -2.7CCR -4.4HCR 3.14SCS 49GM\$  
-0.4MFV -0.4DAB -0.4KET -1.0MAS -0.1MET -0.1RPL -8.16HTI  
AJCA 04/01/2021 GPTAT 83%R 1.2 GJUI 11.9  
GJPI 79%R -4

SIRE:  
AHLEM SNAPDRAGON WILLOW  
USA 067823040 GT99K BBR 100 JH1F JNSF 11JE1309  
CDCB GPTA S 04/01/2021 37DAUS 16HRDS 32%RIP  
88%R 366M 0.02% 23F 38%ILE  
89%R 0.00% 14P 151CM\$ 148NM\$ 139FM\$ 122GM\$  
-0.5PL -1.7LIV -1.0DPR -1.1CCR -1.3HCR 3.06SCS  
-0.2MFV 0.0DAB 0.0KET -1.3MAS 0.3MET 0.0RPL -4.16HTI  
AJCA 04/01/2021 31DAUS  
GPTAT 86%R 1.5 GJUI 16.4 GJPI 83%R 19

DAM:  
PIEDMONT OLIVER BEAM  
USA 119974120 A1A2  
TATTOO L2723/L2723

PA 68M 9F -1P  
12CM\$ 19NM\$ 32FM\$  
-1.1PL -2.3DPR -3.1CCR -2.8HCR 3.09SCS  
PA TYPE 0.9 JPI 44%R -21

SISTER(S):  
PIEDMONT VALENTINO BEAM 90%  
3-10 279 2 24050 4.6 1098 3.3 787 102DCR 2717C  
PIEDMONT IRWIN BEAM 87%  
1-10 305 2 17900 4.7 838 3.4 601 101DCR 2076C

DUTCH HOLLOW OLIVER-P  
USA 067184544 GT50K BBR 100 JH1F JNSF 7JE1219  
CDCB GPTA S 04/01/2021 7800DAUS 1067HRDS 33%RIP  
99%R 316M 0.01% 18F 30%ILE  
99%R -0.04% 3P 118CM\$ 129NM\$ 152FM\$ 72GM\$  
0.6PL 0.2LIV -1.9DPR -2.3CCR -1.5HCR 3.02SCS  
0.1MFV 0.3DAB 0.5KET -2.2MAS 0.1MET 0.1RPL -0.75HTI  
AJCA 04/01/2021 3011DAUS  
GPTAT 99%R 1.5 GJUI 11.7 GJPI 99%R 13

PIEDMONT REGION BEAM 91%  
USA 118097682 GT8K BBR 100 JH1F JNSF  
TATTOO L2038/L2038  
DHIA HERD # 55-17-0017 CONTROL # 2038  
1-10 305 2 17910 4.7 840 3.5 630 101DCR 2177C  
2-10 305 2 20240 5.1 1041 3.7 748 102DCR 2587C  
3-11 269 2 21110 5.2 1091 3.5 735 102DCR 2540C  
4-10 305 2 23580 4.9 1166 3.5 830 102DCR 2869C  
305 2X ME AVG 4L 22914M 1133F 816P 2823C  
PPA 824M 143F 41P / YD -233M 61F 4P  
CDCB GPTA S 04/01/2021 4RECS 83%R 18%ILE  
-181M 0.04% -1F 0.01% -5P -95CM\$ -92NM\$ -89FM\$  
-2.7PL 0.2LIV -2.6DPR -3.9CCR -4.1HCR 3.15SCS -139GM\$  
-0.2MFV -0.1DAB -0.3KET 0.3MAS 0.1MET -0.1RPL -2.34HTI  
AJCA 04/01/2021 GPTAT 83%R 0.3 GJUI 9.0  
GJPI 78%R -54

2ND JR 2-YEAR-OLD, 2014 NC STATE FAIR  
SIRE: MAACKDAIRY REGION-ET GJPI -45 9%ILE

NEXT DAM:  
PIEDMONT DEACON BEAM 92%  
5-08 305 2 25250 4.0 999 3.3 824 102DCR 2737C  
SIRE: FAIRWAY TOPKICK DEACON-P GJPI -73 5%ILE

4TH DAM:  
PIEDMONT MORGAN BEAM (TWIN) 91%  
4-11 305 2 22630 4.2 940 3.5 782 102DCR 2587C



@ Taylor Jersey Farm

## LOT 64 PIEDMONT VALENTINO RAINDROP USA 173820504

BORN 05/17/2019 TATTOO L3080/L3080 P1  
 FEMALE EFI 9.6% A1A2

LUTZ, COREY ALAN  
 LINCOLN, NC  
 704-735-1222

BREEDER & OWNER

PA -338M -14F -11P  
 -27CM\$ -26NM\$ -23FM\$  
 0.9PL -1.2DPR -1.9CCR -0.7HCR 2.99SCS  
 PA TYPE 0.9 JPI 37%R -20  
 ST SR DF RA RW RL FA FU  
 0.4 0.1 0.8 L0.1 0.1 P0.4 S0.3 0.9  
 RH RUW UC UD TP TL RTR RTS  
 1.1 1.3 -0.4 S0.8 C0.6 S0.2

FRESH: 02/11/2021  
 SELLING OPEN

SISTER(S):  
 PIEDMONT VALENTINO RAIN 84%  
 1-09 305 2 14140 4.5 641 3.5 495 97DCR 1710C

SIRE:  
 ALL LYNNS LOUIE VALENTINO-ET  
 USA 116279413 GT50K BBR 100 JH1C JNSF 7JE1038  
 CDCB GPTA S 04/01/2021 21405DAUS 2404HRDS 5%RIP  
 99%R 270M -0.09% -7F 23%ILE  
 99%R -0.03% 4P 92CM\$ 97NM\$ 111FM\$ 21GM\$  
 2.6PL 3.4LIV -1.9DPR -2.7CCR -0.1HCR 2.96SCS  
 0.3MFV 0.6DAB 0.4KET 1.3MAS 1.0MET 0.3RPL 9.03HTI  
 AJCA 04/01/2021 9600DAUS  
 GPTAT 99%R 1.0 GJUI 6.5 GJPI 99%R 9

DAM:  
 PIEDMONT SUCCESS RAIN  
 USA 119551024  
 TATTOO L2557/L2557  
 DHIA HERD # 55-17-0017 CONTROL # 2557  
 1-10 305 2 12220 4.8 588 3.6 438 101DCR 1514C  
 305 2X ME AVG 2L 15232M 678F 546P 1834C

2-02 81%  
 ST SR DF RA RW RL FA FU RH RUW UC UD TP TL RTR RTS  
 31 28 34 19 27 29 23 34 37 34 24 36 26 26 27 38

PPA -5123M -194F -157P / YD -3497M -118F -101P  
 CDCB PTA 04/01/2021 2RECS 56%R 12%ILE  
 -945M 0.12% -21F 0.04% -26P -145CM\$ -148NM\$ -156FM\$  
 -0.8PL 0.4LIV -0.5DPR -1.0CCR -1.3HCR 3.01SCS -138GM\$  
 -0.2MFV -0.2DAB -0.7KET 1.7MAS 0.0MET 0.1RPL -0.76HTI  
 AJCA 04/01/2021 PTAT 47%R 0.7 JUI 6.5  
 JPI 48%R -48

BHF-SSF PARADE LOUIE-ET  
 USA 113486117 GT50K BBR 100 JH1C JNSF 7JE738  
 CDCB GPTA S 04/01/2021 5277DAUS 671HRDS 3%RIP  
 99%R 299M -0.19% -26F 3%ILE  
 99%R -0.03% 5P -284CM\$ -274NM\$ -255FM\$ -260GM\$  
 -4.2PL -3.5LIV -1.6DPR -1.7CCR -1.3HCR 3.17SCS  
 0.1MFV -0.1DAB -0.6KET -0.1MAS 1.3MET 0.6RPL 0.44HTI  
 AJCA 04/01/2021 1507DAUS  
 GPTAT 99%R -0.5 GJUI -9.1 GJPI 99%R -68

D&E PARAMOUNT VIOLET 90%  
 USA 067007718 GTHD BBR 100 JH1F JNSF  
 TATTOO /D7718  
 DHIA HERD # 35-57-0960 CONTROL # 7718  
 1-09 305 2 20540 4.6 954 3.3 684 94DCR 2362C  
 2-09 305 2 20550 4.5 921 3.4 705 94DCR 2436C  
 5-02 305 3 27600 4.2 1167 3.5 953 95DCR 3186C  
 305 2X ME AVG 3L 23841M 1059F 813P 2788C  
 PPA 3473M 114F 89P / YD 2896M 86F 80P  
 CDCB GPTA S 04/01/2021 3RECS 97%R 78%ILE  
 1024M -0.13% 20F -0.04% 28P 160CM\$ 167NM\$ 181FM\$  
 0.7PL 1.8LIV -3.0DPR -2.0CCR 0.4HCR 3.14SCS 76GM\$  
 0.0MFV 0.7DAB 0.9KET -0.8MAS 0.1MET -0.2RPL 2.82HTI  
 AJCA 04/01/2021 GPTAT 96%R 0.0 GJUI -5.5  
 GJPI 96%R 33

BUTTERCREST SUCCESS-ET  
 USA 115517525 GT50K BBR 100 JH1F JNSF 7JE962  
 CDCB GPTA S 04/01/2021 3854DAUS 557HRDS 3%RIP  
 99%R -326M 0.13% 11F 25%ILE  
 99%R 0.05% -2P 113CM\$ 100NM\$ 71FM\$ 57GM\$  
 0.3PL 0.7LIV -1.5DPR -2.4CCR -1.4HCR 2.96SCS  
 -0.2MFV -0.2DAB -0.6KET 1.7MAS -0.1MET 0.2RPL -0.61HTI  
 AJCA 04/01/2021 1180DAUS  
 GPTAT 99%R 1.0 GJUI 8.8 GJPI 99%R 13

PIEDMONT REGION RAIN 86%  
 USA 117638806  
 TATTOO L1900/L1900  
 DHIA HERD # 55-17-0017 CONTROL # 1900  
 1-09 305 2 17630 5.0 877 3.4 606 101DCR 2094C  
 2-10 273 2 17440 4.8 843 3.6 628 102DCR 2171C  
 3-09 280 2 18170 4.7 854 3.7 669 102DCR 2294C  
 4-08 245 2 16710 4.7 778 3.6 597 100DCR 2064C  
 305 2X ME AVG 4L 21140M 998F 750P 2586C  
 PPA -766M 26F -14P / YD -1947M -42F -56P  
 CDCB PTA 04/01/2021 4RECS 60%R 7%ILE  
 -1167M 0.13% -31F 0.03% -36P -259CM\$ -256NM\$ -252FM\$  
 -1.1PL -0.2LIV 0.7DPR 0.5CCR -1.3HCR 3.03SCS -208GM\$  
 -0.2MFV -0.3DAB -0.8KET 1.8MAS 0.1MET 0.0RPL -1.19HTI  
 AJCA 04/01/2021 PTAT 52%R 0.4 JUI 1.3  
 JPI 51%R -70  
 SIRE: MAACKDAIRY REGION-ET GJPI -45 9%ILE

NEXT DAM:  
 PIEDMONT JAMAICA RAIN 88%  
 1-08 252 2 7960 4.7 374 3.8 300 98DCR 1015C  
 SIRE: BRIDON JAMAICA-ET GJPI -134 0%ILE

4TH DAM:  
 PIEDMONT CONNECTION RAIN



# LOT 65 KANE-LANE BARNABAS MEL B JE840003143927336

BORN 03/31/2018  
 DHIA HERD # 73-46-0043 CONTROL # 1711  
 FEMALE EFI 8.7% AMERICAN ID 1711/1711

KOEHN, STEVEN B BREEDER & OWNER  
 MENO, OK  
 580-776-2617

2-01 305 2 14920 4.7 706 3.6 543 97DCR 1878C  
 305 2X ME AVG 1L 19028M 889F 698P 2390C

2-03 84%  
 ST SR DF RA RW RL FA FU RH RUW UC UD TP TL RTR RTS  
 36 32 38 28 37 25 37 38 34 32 38 33 32 16 39 32

PPA -533M 9F -11P / YD -653M 20F -13P  
 CDCB PTA 04/01/2021 1RECS 49%R 45%ILE  
 -160M 0.04% OF 0.00% -5P 46CM\$ 45NM\$ 44FM\$  
 1.9PL -0.5LIV -1.0DPR -1.3CCR 0.7HCR 2.94SCS 13GM\$  
 0.0MFV 0.1DAB 0.2KET 0.8MAS 0.3MET 0.1RPL 2.27HTI  
 AJCA 04/01/2021 PTAT 45%R 1.1 JUI 6.3  
 JPI 42%R 3  
 ST SR DF RA RW RL FA FU  
 1.0 0.0 0.8 L0.7 0.0 P0.7 S0.8 0.5  
 RH RUW UC UD TP TL RTR RTS  
 0.6 0.6 0.5 S0.8 C0.9 S1.1 C1.1 B0.2

SELLING FRESH AND OPEN

SIRE:  
 JARS OF CLAY BARNABAS  
 USA 067342492 GT80K BBR 100 JH1F JNSF 7JE1294  
 CDCB GPTA S 04/01/2021 6163DAUS 991HRDS 17%RIP  
 99%R 220M 0.00% 10F 14%ILE  
 99%R -0.01% 5P 38CM\$ 41NM\$ 49FM\$ -28GM\$  
 0.2PL -3.4LIV -3.5DPR -3.6CCR 0.9HCR 3.06SCS  
 -0.1MFV -0.1DAB 0.3KET 0.3MAS 0.7MET 0.2RPL -0.19HTI  
 AJCA 04/01/2021 2763DAUS  
 GPTAT 99%R 1.7 GJUI 11.1 GJPI 99%R -16

DAM:  
 KANE-LANE TS MELO  
 USA 067571629  
 DHIA HERD # 73-46-0043 CONTROL # 1629  
 1-11 305 2 13540 4.7 630 3.6 493 97DCR 1691C  
 2-10 305 2 15260 4.4 677 3.6 543 98DCR 1835C  
 305 2X ME AVG 2L 17262M 772F 621P 2096C

2-03 81% 2-10 86% 4-09 89%  
 ST SR DF RA RW RL FA FU RH RUW UC UD TP TL RTR RTS  
 42 34 39 30 34 29 40 34 44 38 35 23 34 17 45 23  
 PPA -2238M -89F -80P / YD -1359M -34F -50P  
 CDCB PTA 04/01/2021 3RECS 49%R 33%ILE  
 -416M 0.02% -16F 0.00% -15P -4CM\$ -2NM\$ 3FM\$  
 2.8PL 2.4LIV 1.6DPR 1.1CCR 0.4HCR 2.88SCS 13GM\$  
 0.0MFV 0.3DAB 0.1KET 1.2MAS 0.0MET 0.0RPL 3.58HTI  
 AJCA 04/01/2021 PTAT 47%R 0.2 JUI 0.1  
 JPI 40%R 7

HEARTLAND MERCHANT TOPEKA-ET  
 USA 067332021 GT50K BBR 100 JH1F JNSF 7JE1169  
 CDCB GPTA S 04/01/2021 12963DAUS 1529HRDS 4%RIP  
 99%R -20M 0.12% 24F 11%ILE  
 99%R 0.03% 5P -16CM\$ -21NM\$ -34FM\$ -92GM\$  
 -1.6PL -6.4LIV -4.2DPR -4.7CCR -1.2HCR 3.21SCS  
 -0.2MFV -0.3DAB 0.8KET 0.6MAS 0.3MET 0.3RPL -1.03HTI  
 AJCA 04/01/2021 4956DAUS  
 GPTAT 99%R 1.2 GJUI 9.0 GJPI 99%R -27

JARS OF CLAY VALENTINO BRIDGET-P 91%  
 USA 067243298 GT50K BBR 100 JH1F JNSF  
 DHIA HERD # 93-54-0855 CONTROL # 3298  
 1-09 305 3 20640 4.3 893 3.3 684 95DCR 2362C  
 2-11 305 3 26210 4.6 1194 3.4 903 83DCR 3120C  
 305 2X ME AVG 2L 24711M 1102F 849P 2923C  
 PPA 4289M 98F 96P / YD 3080M 55F 56P  
 CDCB GPTA S 04/01/2021 2RECS 93%R 87%ILE  
 896M -0.14% 13F -0.06% 19P 201CM\$ 211NM\$ 235FM\$  
 2.1PL 1.1LIV -2.1DPR -1.8CCR 1.0HCR 2.89SCS 135GM\$  
 0.2MFV 0.4DAB 0.0KET -0.4MAS 1.1MET 0.0RPL 3.50HTI  
 AJCA 04/01/2021 GPTAT 91%R 1.2 GJUI 11.7  
 GJPI 89%R 33

KANE-LANE TSUNAMI  
 USA 067571564 GT13K BBR 100 JH1F JNSF  
 CDCB GPTA S 04/01/2021 22DAUS 2HRDS 27%RIP  
 85%R -72M -0.05% -14F 26%ILE  
 86%R 0.03% 4P 124CM\$ 110NM\$ 81FM\$ 86GM\$  
 4.0PL 2.2LIV 0.6DPR -0.1CCR 0.6HCR 2.78SCS  
 0.0MFV 0.3DAB 0.2KET 0.7MAS -0.2MET -0.1RPL 2.70HTI  
 AJCA 04/01/2021 20DAUS  
 GPTAT 84%R 0.6 GJUI 4.8 GJPI 80%R 28

KANE-LANE MOZART MELODY 85%  
 USA 067571537  
 DHIA HERD # 73-65-0075 CONTROL # 1537  
 2-00 277 2 11440 4.3 492 3.6 411 95DCR 1357C  
 2-11 270 2 15600 4.1 638 3.6 556 96DCR 1792C  
 3-10 305 2 19220 3.9 757 3.5 664 88DCR 2131C  
 305 2X ME AVG 3L 18194M 737F 642P 2070C  
 PPA -2244M -143F -89P / YD -987M -86F -47P  
 CDCB PTA 04/01/2021 3RECS 56%R 24%ILE  
 -231M -0.04% -19F -0.03% -15P -61CM\$ -47NM\$ -17FM\$  
 1.5PL 2.5LIV 2.6DPR 2.2CCR 0.3HCR 3.04SCS 2GM\$  
 0.0MFV 0.3DAB -0.1KET 1.7MAS 0.2MET 0.1RPL 4.33HTI  
 AJCA 04/01/2021 PTAT 54%R 0.0 JUI -1.8  
 JPI 47%R -5  
 SIRE: PRAIRIE HARBOUR MOZART-ET GJPI 64 56%ILE

SISTER(S):  
 KANE LANE T-BONE MACY 83%  
 1-08 298 2 14540 4.8 700 3.7 545 96DCR 1876C  
 KANE-LANE VALENTINO MOON 81%  
 1-08 305 2 17330 3.9 668 3.6 623 97DCR 1934C

NEXT DAM:  
 KANE-LANE HEADLINE MEL 78%  
 2-09 305 2 17440 4.2 724 3.6 630 98DCR 2033C  
 SIRE: SCHULTZ RESCUE HEADLINE GJPI 5 12%ILE

4TH DAM:  
 KANE-LANE MAXIMUM MAXINE 82%  
 1-11 305 2 14590 4.6 674 3.7 535 97DCR 1820C



**LOT 66 KANE-LANE CHROME SUMMER JE840003143927390**

BORN 04/19/2019  
 DHIA HERD # 73-46-0043 CONTROL # 1765  
 FEMALE EFI 9.1% AMERICAN ID 1765/1765

KOEHN, STEVEN B BREEDER & OWNER  
 MENO, OK  
 580-776-2617

1-09 80%  
 ST SR DF RA RW RL FA FU RH RUW UC UD TP TL RTR RTS  
 34 31 31 43 28 29 37 34 30 28 29 31 28 31 34 31

PPA 762M 129F 83P / YD 1905M 230F 169P  
 CDCB PTA 04/01/2021 1RECS 48%R 96%ILE  
 212M 0.12% 37F 0.07% 23P 326CM\$ 298NM\$ 238FM\$  
 2.5PL -1.3LIV 1.0DPR 1.6CCR 1.4HCR 2.97SCS 290GM\$  
 -0.1MFV -0.1DAB 0.4KET 0.9MAS 0.0MET 0.2RPL 0.74HTI  
 AJCA 04/01/2021 PTAT 47%R 1.0 JUI 2.3

JPI 42%R 89  
 ST SR DF RA RW RL FA FU  
 1.1 -0.4 0.8 L0.9 -0.5 S0.4 L0.2 0.1  
 RH RUW UC UD TP TL RTR RTS  
 0.6 0.2 0.7 S0.3 C0.6 L1.0 W0.2 B0.3

SCHULTZ LEGAL CRITIC-P  
 USA 117217618 GT50K BBR 100 JH1C JNSC 11JE1098  
 CDCB GPTA S 04/01/2021 4114DAUS 390HRDS 3%RIP  
 99%R -41M 0.05% 9F 41%ILE  
 99%R 0.03% 5P 174CM\$ 162NM\$ 136FM\$ 117GM\$  
 2.9PL 1.0LIV -0.6DPR -0.7CCR -2.0HCR 2.90SCS  
 -0.3MFV 0.2DAB 0.7KET 0.9MAS 0.2MET 0.0RPL 0.42HTI  
 AJCA 04/01/2021 2568DAUS  
 GPTAT 99%R 0.9 GJUI 9.4 GJPI 99%R 50

LYON CELEBRITY CECE-ET 91%  
 USA 117046049 GT50K BBR 100 JH1C JNSF  
 TATTOO J05/J05  
 DHIA HERD # 33-87-0722 CONTROL # 813  
 2-02 305 3 18470 4.7 865 3.4 633 100DCR 2187C  
 4-03 271 3 22660 4.4 999 3.6 823 102DCR 2740C  
 305 2X ME AVG 2L 19070M 900F 699P 2370C  
 PPA 1320M 82F 47P / YD 165M 52F 11P  
 CDCB GPTA S 04/01/2021 2RECS 90%R 51%ILE  
 -121M 0.14% 23F 0.01% -2P 72CM\$ 69NM\$ 62FM\$  
 0.0PL -3.3LIV -0.1DPR -0.3CCR 0.7HCR 2.98SCS 72GM\$  
 -0.1MFV 0.0DAB 0.2KET 0.7MAS 0.0MET 0.3RPL 0.66HTI  
 AJCA 04/01/2021 GPTAT 87%R 0.7 GJUI 1.2  
 GJPI 86%R 17

FRESH: 01/01/2021  
 SELLING OPEN  
 RANKS ON THE TOP 1-1/2% LIST FOR JPI

SISTER(S):  
 KANE-LANE VARICK APRIL 84%  
 2-01 301 2 15270 4.5 693 3.7 563 96DCR 1890C

SIRE:  
 RIVER VALLEY CECE CHROME-ET  
 JE840003012423929 GT80K BBR 100 JH1F JNSC 7JE5004  
 CDCB GPTA S 04/01/2021 6322DAUS 811HRDS 44%RIP  
 99%R 647M 0.04% 41F 79%ILE  
 99%R -0.01% 21P 354CM\$ 348NM\$ 338FM\$ 335GM\$  
 2.4PL -2.4LIV 0.4DPR 1.2CCR 1.5HCR 2.86SCS  
 -0.2MFV 0.0DAB 0.7KET 0.6MAS -0.3MET 0.2RPL -0.06HTI  
 AJCA 04/01/2021 2469DAUS  
 GPTAT 99%R 2.1 GJUI 16.9 GJPI 99%R 101

BW CITATION A-ET  
 USA 118367576 GT80K BBR 100 JH1C JNSF 505JE125  
 CDCB GPTA S 04/01/2021 1134DAUS 208HRDS 9%RIP  
 99%R -40M 0.02% 2F 51%ILE  
 99%R -0.02% -6P 207CM\$ 215NM\$ 231FM\$ 181GM\$  
 5.9PL 3.7LIV 0.6DPR 1.3CCR 2.7HCR 2.98SCS  
 0.1MFV 0.1DAB 0.1KET 1.4MAS 0.4MET 0.0RPL 4.16HTI  
 AJCA 04/01/2021 880DAUS  
 GPTAT 99%R 0.8 GJUI 11.4 GJPI 97%R 50

DAM:  
 KANE-LANE CITATION SPRING  
 USA 067571638  
 DHIA HERD # 73-46-0043 CONTROL # 1638

1-09 305 2 15800 4.5 714 3.7 591 97DCR 1963C  
 2-09 305 2 17200 4.4 757 3.6 623 98DCR 2075C  
 3-11 183 2 11210 4.5 501 3.7 410 89DCR 1370C  
 305 2X ME AVG 3L 18815M 836F 700P 2311C

KANE LANE TOPEKA AUTUMN 91%  
 USA 067491497  
 DHIA HERD # 73-46-0043 CONTROL # 1497  
 1-10 305 2 15650 4.5 709 3.8 587 97DCR 1949C  
 3-01 305 2 16930 4.8 814 4.0 683 98DCR 2253C  
 4-03 305 2 16970 5.2 888 4.2 714 98DCR 2415C  
 5-04 305 2 19890 4.7 938 4.0 803 98DCR 2619C  
 6-10 305 2 20820 4.6 948 3.9 815 98DCR 2651C  
 305 2X ME AVG 5L 19512M 920F 779P 2556C  
 PPA -826M 30F 36P / YD -798M 20F 28P  
 CDCB PTA 04/01/2021 5RECS 58%R 39%ILE  
 -417M 0.16% 13F 0.12% 10P 57CM\$ 23NM\$ -54FM\$  
 -0.8PL -4.0LIV -1.5DPR -1.7CCR -0.6HCR 3.09SCS 2GM\$  
 -0.2MFV -0.4DAB 0.3KET 1.1MAS 0.2MET 0.2RPL -1.33HTI  
 AJCA 04/01/2021 PTAT 54%R 0.3 JUI 2.3  
 JPI 51%R 4

2-01 81% 3-05 85%  
 ST SR DF RA RW RL FA FU RH RUW UC UD TP TL RTR RTS  
 38 34 36 27 36 28 32 33 35 32 30 38 25 20 37 25

SIRE: HEARTLAND MERCHANT TOPEKA-ET GJPI -27 11%ILE

PPA -794M -3F 4P / YD -86M 20F 24P  
 CDCB PTA 04/01/2021 3RECS 57%R 68%ILE  
 -170M 0.09% 11F 0.07% 8P 146CM\$ 128NM\$ 86FM\$  
 2.1PL -0.1LIV -0.2DPR 0.2CCR 1.1HCR 3.14SCS 106GM\$  
 -0.1MFV -0.1DAB 0.2KET 1.2MAS 0.3MET 0.1RPL 1.05HTI  
 AJCA 04/01/2021 PTAT 53%R 0.4 JUI 4.7  
 JPI 48%R 29

SISTER(S):  
 KANE-LANE TOPEKA CALICO 92%  
 4-04 305 2 20430 5.2 1069 4.0 816 98DCR 2825C

NEXT DAM:  
 KANE-LANE I CALLIE 90%  
 5-11 305 2 19320 5.4 1045 4.2 816 98DCR 2808C  
 SIRE: SC GOLD DUST PARAMOUNT IATOLA-ET  
 GJPI -39 6%ILE

4TH DAM:  
 KANE-LANE JEWELER CALIOPE 75%  
 3-04 282 2 13890 5.5 760 4.0 549 97DCR 1900C



## LOT 67 KANE-LANE TS RANDI JE840003143927316

BORN 09/05/2017  
 DHIA HERD # 73-46-0043 CONTROL # 1691  
 FEMALE EFI 8.8% AMERICAN ID 1691/1691

KOEHN, STEVEN B BREEDER & OWNER  
 MENO, OK  
 580-776-2617

2-00 305 2 16530 3.9 638 3.4 558 97DCR 1793C  
 305 2X ME AVG 1L 22699M 852F 761P 2417C

2-02 82%  
 ST SR DF RA RW RL FA FU RH RUW UC UD TP TL RTR RTS  
 47 22 37 27 26 32 25 38 36 20 34 40 28 20 32 36

PPA 1028M -71F 1P / YD 3562M 25F 65P  
 CDCB PTA 04/01/2021 1RECS 43%R 29%ILE  
 -130M -0.11% -29F -0.03% -11P -28CM\$ -20NM\$ 1FM\$  
 2.4PL 2.2LIV 1.2DPR 0.6CCR 1.1HCR 2.86SCS -4GM\$  
 0.0MFV 0.3DAB 0.2KET 1.5MAS 0.2MET 0.0RPL 4.30HTI  
 AJCA 04/01/2021 PTAT 40%R 0.5 JUI 7.5

JPI 36%R -5  
 ST SR DF RA RW RL FA FU  
 2.2 0.2 0.5 L0.5 0.3 S0.2 50.6 1.1  
 RH RUW UC UD TP TL RTR RTS  
 0.7 0.1 0.5 S1.4 C0.8 L0.0 C0.5 B0.4

FRESH: 02/25/2021  
 SELLING OPEN

**SIRE:**

KANE-LANE TSUNAMI  
 USA 067571564 GT13K BBR 100 JH1F JNSF  
 CDCB GPTA S 04/01/2021 22DAUS 2HRDS 27%RIP  
 85%R -72M -0.05% -14F 26%ILE  
 86%R 0.03% 4P 124CM\$ 110NM\$ 81FM\$ 86GM\$  
 4.0PL 2.2LIV 0.6DPR -0.1CCR 0.6HCR 2.78SCS  
 0.0MFV 0.3DAB 0.2KET 0.7MAS -0.2MET -0.1RPL 2.70HTI  
 AJCA 04/01/2021 20DAUS  
 GPTAT 84%R 0.6 GJUI 4.8 GJPI 80%R 28

**DAM:**

KANE-LANE MATALICA ROLO  
 USA 067571567  
 DHIA HERD # 73-46-0043 CONTROL # 1567  
 1-09 305 2 12350 4.5 552 3.7 456 97DCR 1516C  
 305 2X ME AVG 2L 17293M 778F 628P 2114C

1-10 83% 3-03 90%  
 ST SR DF RA RW RL FA FU RH RUW UC UD TP TL RTR RTS  
 33 34 41 23 43 24 26 43 44 42 27 27 33 24 35 40

PPA -2970M -152F -121P / YD -2842M -154F -120P  
 CDCB PTA 04/01/2021 2RECS 54%R 10%ILE  
 -664M -0.07% -47F -0.04% -32P -197CM\$ -179NM\$ -138FM\$  
 0.8PL 2.1LIV 1.8DPR 1.4CCR 1.6HCR 2.93SCS -118GM\$  
 0.0MFV 0.3DAB 0.2KET 2.3MAS 0.6MET 0.1RPL 5.89HTI  
 AJCA 04/01/2021 PTAT 51%R 0.9 JUI 7.6  
 JPI 46%R -46

**SISTER(S):**

KANELANE T-BONE ROLO 88%  
 2-05 305 2 18590 4.3 806 3.7 682 97DCR 2236C

AHLEM VALENTINO REGAL  
 USA 068951469 GT50K BBR 100 JH1F JNSF 11JE1152  
 CDCB GPTA S 04/01/2021 3593DAUS 116HRDS 4%RIP  
 99%R -195M 0.20% 33F 66%ILE  
 99%R 0.14% 23P 323CM\$ 277NM\$ 177FM\$ 211GM\$  
 2.8PL 2.2LIV -0.5DPR -1.7CCR 1.8HCR 3.04SCS  
 0.2MFV 0.4DAB 0.4KET -0.6MAS -0.6MET -0.2RPL 2.94HTI  
 AJCA 04/01/2021 1800DAUS  
 GPTAT 99%R 0.5 GJUI 4.3 GJPI 99%R 65

KANE-LANE HEADLINE SALLY 93%  
 USA 067381462 CT8K BBR 100 JH1F JNSF  
 DHIA HERD # 73-46-0043 CONTROL # 1462  
 3-07 293 2 16580 4.3 711 3.5 583 97DCR 1945C  
 4-06 305 2 20010 4.2 850 3.6 728 98DCR 2370C  
 5-07 305 2 17550 4.4 767 3.7 650 98DCR 2130C  
 6-09 305 2 18830 4.5 845 3.7 696 98DCR 2318C  
 305 2X ME AVG 5L 19842M 864F 731P 2397C  
 PPA -276M -34F -21P / YD -169M -40F -23P  
 CDCB GPTA S 04/01/2021 5RECS 83%R 44%ILE  
 91M -0.12% -21F -0.04% -6P 34CM\$ 44NM\$ 68FM\$  
 3.5PL 1.4LIV 1.7DPR 1.6CCR -0.8HCR 2.78SCS 59GM\$  
 -0.1MFV 0.2DAB 0.0KET 1.0MAS -0.2MET -0.1RPL 1.52HTI  
 AJCA 04/01/2021 GPTAT 83%R 0.4 GJUI 2.9  
 GJPI 79%R 17

BW METALICA-ET  
 USA 117961544 GT50K BBR 100 JH1C JNSF 7JE1251  
 CDCB GPTA S 04/01/2021 1839DAUS 412HRDS 11%RIP  
 99%R -398M 0.07% -5F 27%ILE  
 99%R 0.03% -8P 132CM\$ 121NM\$ 100FM\$ 158GM\$  
 2.3PL 2.4LIV 2.5DPR 2.0CCR 1.8HCR 2.76SCS  
 0.0MFV 0.2DAB 0.1KET 1.9MAS 1.3MET 0.2RPL 4.92HTI  
 AJCA 04/01/2021 714DAUS  
 GPTAT 98%R 0.7 GJUI 5.8 GJPI 97%R 38

KANE-LANE ACTION SOLO 85%  
 USA 067281410  
 DHIA HERD # 73-46-0043 CONTROL # 1410  
 2-00 305 2 10120 3.0 300 3.5 358 97DCR 978C  
 3-00 180 2 7660 3.0 232 3.6 279 85DCR 760C  
 305 2X ME AVG 2L 12870M 378F 462P 1248C  
 PPA -4396M -334F -181P / YD -4085M -303F -168P  
 CDCB PTA 04/01/2021 2RECS 58%R 2%ILE  
 -941M -0.16% -79F -0.06% -46P -448CM\$ -417NM\$ -352FM\$  
 -0.9PL 1.9LIV 1.6DPR 1.1CCR 1.3HCR 3.07SCS -331GM\$  
 0.0MFV 0.3DAB 0.4KET 2.7MAS -0.1MET -0.1RPL 6.47HTI  
 AJCA 04/01/2021 PTAT 53%R 0.7 JUI 4.2  
 JPI 50%R-104

SIRE: FOREST GLEN AVERY ACTION-ET GJPI -34 5%ILE  
 NEXT DAM:  
 KANE-LANE ACTION POLO 75%  
 SIRE: FOREST GLEN AVERY ACTION-ET GJPI -34 5%ILE

4TH DAM:  
 KANE-LANE JACE MARKY 80%  
 2-00 305 2 16580 3.9 651 3.3 555 97DCR 1809C



## LOT 68 KANE-LANE KARL KUDO JE840003143927376

BORN 02/26/2019  
 DHIA HERD # 73-46-0043 CONTROL # 1751  
 FEMALE EFI 8.9% AMERICAN ID 1751/1751

KOEHN, STEVEN B BREEDER & OWNER  
 MENO, OK  
 580-776-2617

PPA 605M -2F 5P / YD 1368M -18F 4P  
 CDCB PTA 04/01/2021 1RECS 32%R 53%ILE  
 -11M -0.06% -14F -0.02% -5P 69CM\$ 73NM\$ 85FM\$  
 3.7PL 1.7LIV 0.8DPR 0.7CCR 0.6HCR 2.85SCS 65GM\$  
 0.0MFV 0.2DAB -0.1KET 0.6MAS -0.1MET -0.1RPL 1.73HTI  
 PA TYPE 0.7 JUI JPI 19%R 19  
 ST SR DF RA RW RL FA FU  
 1.0 -0.1 0.4 L0.6 -0.2 P0.3 S0.6 1.1  
 RH RUW UC UD TP TL RTR RTS  
 0.8 0.4 -0.4 S0.8 C0.5 S0.3

FRESH: 01/17/2021  
 SELLING OPEN

SIRE:  
 KANE-LANE CITATION KARL  
 JE840003143927392  
 PA 47M -10F -6P  
 143CM\$ 153NM\$ 174FM\$  
 4.9PL 1.3DPR 1.5CCR 1.3HCR 2.91SCS  
 PA TYPE 0.8 JPI 44%R 40

DAM:  
 KANE-LANE TS LEIGH  
 JE840003143927295  
 DHIA HERD # 73-46-0043 CONTROL #

2-00 84%  
 ST SR DF RA RW RL FA FU RH RUW UC UD TP TL RTR RTS  
 37 29 34 27 32 22 39 35 42 29 25 39 27 21 29 31  
 PA -133M -20F -3P  
 5CM\$ -1NM\$ -11FM\$  
 2.5PL 0.3DPR -0.1CCR 0.0HCR 2.80SCS  
 PA TYPE 0.7 JPI 32%R -2

BW CITATION A-ET  
 USA 118367576 GT80K BBR 100 JH1C JNSF 505JE125  
 CDCB GPTA S 04/01/2021 1134DAUS 208HRDS 9%RIP  
 99%R -40M 0.02% 2F 51%ILE  
 99%R -0.02% -6P 207CM\$ 215NM\$ 231FM\$ 181GM\$  
 5.9PL 3.7LIV 0.6DPR 1.3CCR 2.7HCR 2.98SCS  
 0.1MFV 0.1DAB 0.1KET 1.4MAS 0.4MET 0.0RPL 4.16HTI  
 AJCA 04/01/2021 880DAUS  
 GPTAT 99%R 0.8 GJUI 11.4 GJPI 97%R 50

KANE-LANE HEADLINE KAY 95%  
 USA 067281412 GT8K BBR 100 JH1F JNSF  
 DHIA HERD # 73-46-0043 CONTROL # 1412  
 3-10 304 2 20410 3.9 799 3.4 694 97DCR 2239C  
 4-10 305 2 23230 3.8 873 3.4 791 97DCR 2493C  
 6-09 305 2 20770 4.3 884 3.5 731 98DCR 2427C  
 8-01 305 2 23110 3.9 896 3.3 752 98DCR 2473C  
 305 2X ME AVG 6L 21812M 861F 742P 2405C  
 PPA 813M -50F -22P / YD 425M -48F -20P  
 CDCB GPTA S 04/01/2021 5RECS 81%R 58%ILE  
 133M -0.13% -21F -0.05% -5P 79CM\$ 90NM\$ 117FM\$  
 3.9PL 1.3LIV 1.9DPR 1.7CCR -0.2HCR 2.83SCS 111GM\$  
 -0.1MFV 0.3DAB -0.3KET 1.9MAS -0.1MET 0.0RPL 3.27HTI  
 AJCA 04/01/2021 GPTAT 83%R 0.7 GJUI 7.7  
 GJPI 78%R 30

KANE-LANE TSUNAMI  
 USA 067571564 GT13K BBR 100 JH1F JNSF  
 CDCB GPTA S 04/01/2021 22DAUS 2HRDS 27%RIP  
 85%R -72M -0.05% -14F 26%ILE  
 86%R 0.03% 4P 124CM\$ 110NM\$ 81FM\$ 86GM\$  
 4.0PL 2.2LIV 0.6DPR -0.1CCR 0.6HCR 2.78SCS  
 0.0MFV 0.3DAB 0.2KET 0.7MAS -0.2MET -0.1RPL 2.70HTI  
 AJCA 04/01/2021 20DAUS  
 GPTAT 84%R 0.6 GJUI 4.8 GJPI 80%R 28

KANE-LANE CALYPSO INDIGO 84%  
 USA 067571597  
 DHIA HERD # 73-45-0015 CONTROL # 1597  
 3-00 305 2 17430 4.7 817 3.8 671 101DCR 2240C  
 305 2X ME AVG 3L 13759M 690F 591P 1903C  
 PPA -2573M -104F -82P / YD -1202M -71F -43P  
 CDCB PTA 04/01/2021 3RECS 54%R 16%ILE  
 -193M -0.08% -26F -0.01% -10P -115CM\$ -112NM\$ -103FM\$  
 1.0PL -0.4LIV 0.0DPR 0.0CCR -0.6HCR 2.81SCS -108GM\$  
 0.0MFV -0.1DAB -0.2KET -1.7MAS -0.4MET -0.2RPL -3.93HTI  
 AJCA 04/01/2021 PTAT 47%R 0.6 JUI 0.1  
 JPI 47%R -31  
 SIRE: AHLEM PRESCOTT CALYPSO-ET GJPI 6 12%ILE

NEXT DAM:  
 KANE-LANE VALENTINO INDIA 80%  
 1-09 305 2 15320 4.5 690 3.8 575 97DCR 1902C  
 SIRE: ALL LYNNS LOUIE VALENTINO-ET GJPI 9 23%ILE

4TH DAM:  
 KANE-LANE FLINT ASIA 90%  
 5-04 305 2 19910 4.4 868 3.6 722 98DCR 2390C





**BBRYANTS VV LASSIE, E-93%**  
Grandam of Lot 69

**LOT 69 BBRYANTS LEMON LASSIE 106 USA 173418554**

BORN 03/03/2018 TATTOO B106/B106 P4  
FEMALE EFI 8.3%

BRYANT, LAUREN BLYTHE BREEDER & OWNER  
RIPLEY, MS  
662-837-1481

2-05 75%  
ST SR DF RA RW RL FA FU RH RUW UC UD TP TL RTR RTS  
42 32 18 26 42 22 25 38 35 38 26 29 29 18 25 25

PA -366M 9F OP  
95CM\$ 75NM\$ 33FM\$  
1.2PL 0.2DPR 0.5CCR -0.6HCR 2.89SCS  
PA TYPE 0.2 JPI 37%R 18

ST SR DF RA RW RL FA FU  
1.5 -0.5 -0.2 L1.6 0.3 S0.4 S0.1 0.1  
RH RUW UC UD TP TL RTR RTS  
0.3 -0.4 -0.3 S1.0 C0.2 L0.1

DP VALENTINO SAMSON  
USA 067106977 GT50K BBR 100 JH1F JNSF 14JE576  
CDCB GPTA S 04/01/2021 845DAUS 276HRDS 5%RIP  
99%R 256M -0.01% 10F 39%ILE  
99%R -0.01% 8P 157CM\$ 153NM\$ 146FM\$ 84GM\$  
1.7PL 1.7LIV -1.9DPR -1.5CCR -0.8HCR 2.82SCS  
0.0MFV 0.2DAB 0.0KET 0.4MAS 0.3MET 0.1RPL 1.77HTI  
AJCA 04/01/2021 636DAUS  
GPTAT 99%R 1.4 GJUI 7.9 GJPI 97%R 16

STEINHAUERS RENEGADE LEMONPIE-ET 88%  
USA 117255575 GT3K BBR 100 JH1F JNSF  
TATTOO S603/S603  
DHIA HERD # 35-59-1096 CONTROL # 603  
2-00 305 2 14420 4.9 705 4.0 572 97DCR 1923C  
3-00 305 2 15690 5.0 785 4.0 635 98DCR 2139C  
305 2X ME AVG 3L 16501M 810F 621P 2089C  
PPA -1327M -3F -29P / YD -1374M -16F -32P  
CDCB GPTA S 04/01/2021 3RECS 87%R 34%ILE  
-486M 0.12% 1F 0.06% -5P 18CM\$ 4NM\$ -29FM\$  
-0.7PL -1.6LIV 1.8DPR 2.1CCR -1.2HCR 3.03SCS 59GM\$  
-0.2MFV 0.0DAB -0.9KET 0.6MAS 0.1MET -0.1RPL -2.11HTI  
AJCA 04/01/2021 GPTAT 83%R 0.2 GJUI 4.2  
GJPI 82%R 6

SELLING FRESH AND OPEN  
2ND JUNIOR HEIFER, 2018 MS STATE FAIR JR

SISTER(S):  
TJF BRANTLEY LASSIE 1329 80%  
2-02 305 2 10110 4.7 472 3.8 386 67DCR 1291C

SIRE:  
STEINHAUERS SAMSON LEMONHEAD  
USA 118662185 GT80K BBR 100 JH1F JNSF 14JE670  
CDCB GPTA S 04/01/2021 7904DAUS 978HRDS 21%RIP  
99%R -371M 0.18% 19F 45%ILE  
99%R 0.08% 3P 212CM\$ 186NM\$ 130FM\$ 183GM\$  
1.7PL 0.7LIV 0.8DPR 1.8CCR 0.0HCR 2.83SCS  
-0.2MFV 0.0DAB -1.4KET 1.1MAS 0.7MET 0.0RPL -1.59HTI  
AJCA 04/01/2021 3461DAUS  
GPTAT 99%R 1.0 GJUI 6.7 GJPI 99%R 38

TJF/LEE RED HOT MANSEL  
USA 117786107 GT50K BBR 100 JH1F JNSF  
CDCB GPTA S 04/01/2021 0%RIP  
82%R -512M 0.04% -16F 6%ILE  
82%R 0.04% -11P -106CM\$ -116NM\$ -137FM\$ -126GM\$  
-0.6PL 0.3LIV -0.7DPR -1.3CCR -1.2HCR 2.82SCS  
0.0MFV 0.0DAB 0.4KET 1.3MAS 0.8MET 0.2RPL 3.17HTI  
AJCA 04/01/2021 7DAUS  
GPTAT 82%R 0.0 GJUI -0.5 GJPI 77%R -29

DAM:  
BBRYANTS MANSEL LASSIE 1208  
USA 067691208  
DHIA HERD # 31-85-0561 CONTROL # 1208

BBRYANTS VV LASSIE 93%  
USA 118400866  
TATTOO B93/B93  
DHIA HERD # 65-27-0029 CONTROL # 93  
2-01 305 2 11610 5.8 668 3.8 446 96DCR 1543C  
3-02 259 2 10680 4.6 491 4.0 428 90DCR 1381C  
4-02 270 2 14160 4.9 698 3.8 534 96DCR 1847C  
5-01 305 2 10740 5.4 576 4.1 442 95DCR 1531C  
6-02 305 2 14910 4.6 689 3.6 533 71DCR 1840C  
305 2X ME AVG 5L 13441M 671F 515P 1755C  
PPA -3885M -164F -105P / YD -2712M -91F -73P  
CDCB PTA 04/01/2021 5RECS 47%R 6%ILE  
-1188M 0.10% -37F 0.05% -33P -290CM\$ -292NM\$ -299FM\$  
-1.2PL 0.7LIV 1.0DPR 1.3CCR -0.9HCR 3.08SCS -238GM\$  
-0.1MFV 0.0DAB -0.1KET -0.3MAS 0.3MET 0.2RPL -1.42HTI  
AJCA 04/01/2021 PTAT 39%R -0.5 JUI -3.7  
JPI 37%R -77

2-06 76%  
ST SR DF RA RW RL FA FU RH RUW UC UD TP TL RTR RTS  
36 26 22 22 38 22 22 28 38 25 26 28 25 22 22 38

PPA -1391M -50F -21P / YD -1175M -31F -19P  
CDCB PTA 04/01/2021 2RECS 57%R 26%ILE  
-360M 0.08% -1F 0.05% -3P -22CM\$ -36NM\$ -65FM\$  
0.6PL -0.6LIV -0.5DPR -0.9CCR -1.1HCR 2.95SCS -53GM\$  
0.0MFV 0.1DAB 0.2KET 0.3MAS 0.5MET 0.0RPL 1.40HTI  
AJCA 04/01/2021 PTAT 48%R -0.6 JUI -5.8  
JPI 49%R -3

SISTER(S):  
BBRYANTS BISHOP LASSIE 1259 88%  
3-01 301 2 15920 4.6 729 3.6 575 71DCR 1963C  
BBRYANTS ANDREAS LASSIE 1382  
1ST INTERMEDIATE HEIFER, 2018 MS STATE FAIR JR

1ST 4-YEAR-OLD, 2017 DIXIE NATIONAL JR ROUND UP  
SIRE: TJF VICTORY VIVER

NEXT DAM:  
EAGLE LADY  
SIRE: OLIFRA BIGTIME EAGLE

4TH DAM:  
BRYANTS DANDY LADY



**TJF ACTION LINDY 680, VG-88%**  
Fourth Dam of Lot 70

**LOT 70 BBRYANTS RENO LINDY 108 USA 173605664**

BORN 06/14/2018 TATTOO B108/B108 P4  
DHIA HERD # 65-27-0029 CONTROL #  
FEMALE EFI 8.9%

BRYANT, LEIGH OWNER  
RIPLEY, MS  
662-837-1481

2-02 83%  
ST SR DF RA RW RL FA FU RH RUW UC UD TP TL RTR RTS  
40 35 36 25 35 26 38 38 37 33 38 37 22 26 23 26

TAYLOR JERSEY FARM INC BREEDER  
BOONEVILLE, MS

PA 27M 11F -1P  
96CM\$ 101NM\$ 111FM\$  
1.5PL -0.3DPR 0.0CCR 2.4HCR 3.17SCS  
PA TYPE 0.7 JPI 36%R 22  
ST SR DF RA RW RL FA FU  
0.6 0.9 1.1 H0.3 0.6 P0.3 S0.5 0.5  
RH RUW UC UD TP TL RTR RTS  
0.5 0.4 0.4 S0.4 W0.6 L0.7 W0.4 B0.6

ALL LYNNS LEGAL VOLCANO-ET  
USA 117222807 GT50K BBR 100 JH1F JNSF 29JE3762  
CDCB GPTA S 04/01/2021 7534DAUS 518HRDS 3%RIP  
99%R 1048M -0.12% 25F 46%ILE  
99%R -0.06% 26P 180CM\$ 187NM\$ 204FM\$ 103GM\$  
1.1PL -1.0LIV -3.2DPR -1.5CCR 2.9HCR 2.92SCS  
0.2MFV 0.3DAB 0.9KET -1.3MAS -0.2MET -0.3RPL 1.97HTI  
AJCA 04/01/2021 2220DAUS  
GPTAT 99%R 0.6 GJUI 3.1 GJPI 99%R 55

FRESH: 05/07/2020  
BRED: 10/19/2020 DUE: 07/25/2021 TO  
TJF CITATION RIO  
USA 067127285 BBR 100 JH1C JNSF A2A2 48JE1008  
CDCB GPTA S 04/01/2021 100%RIP  
77%R 244M -0.08% -6F 28%ILE  
77%R -0.01% 6P 123CM\$ 124NM\$ 127FM\$ 144GM\$  
3.7PL 2.2LIV 2.3DPR 3.1CCR 1.8HCR 2.95SCS  
0.0MFV 0.1DAB 0.2KET 1.0MAS 0.2MET -0.1RPL 2.45HTI  
AJCA 04/01/2021 ODAUS  
GPTAT 79%R 0.1 GJUI -0.2 GJPI 73%R 45

HIGH LAWN MAXIMUM RITZY 88%  
USA 116840789 GT3K BBR 100 JH1F JNSF  
TATTOO T326/T326  
DHIA HERD # 35-22-2099 CONTROL # 326  
1-09 296 3 15810 5.2 815 3.7 592 93DCR 2048C  
2-09 305 3 17580 5.6 993 4.1 712 94DCR 2466C  
3-09 288 3 17310 5.8 1006 3.7 635 93DCR 2196C  
4-08 274 3 15860 6.1 971 4.1 656 88DCR 2272C  
305 2X ME AVG 5L 14875M 833F 583P 2005C  
PPA -2047M 12F -51P / YD -1714M 5F -49P  
CDCB GPTA S 04/01/2021 5RECS 87%R 26%ILE  
-852M 0.23% 6F 0.03% -26P -41CM\$ -38NM\$ -33FM\$  
-0.9PL 0.4LIV 2.1DPR 1.9CCR 0.3HCR 3.09SCS 26GM\$  
0.0MFV 0.1DAB 0.0KET 0.3MAS 0.1MET 0.2RPL 1.14HTI  
AJCA 04/01/2021 GPTAT 82%R -0.5 GJUI 1.6  
GJPI 82%R -8

65 LBS MILK ON MAY TEST

SIRE:  
ORTHRIDGE RENO  
JE840003010771735 GT50K BBR 100 JH1F JNSF 7JE1332  
CDCB GPTA S 04/01/2021 5809DAUS 334HRDS 15%RIP  
99%R 336M 0.01% 19F 32%ILE  
99%R -0.06% 0P 115CM\$ 136NM\$ 179FM\$ 99GM\$  
1.8PL 0.1LIV -1.2DPR -1.0CCR 2.1HCR 3.23SCS  
0.2MFV 0.5DAB 0.0KET -1.0MAS -1.2MET -0.2RPL 1.99HTI  
AJCA 04/01/2021 1209DAUS  
GPTAT 99%R 0.8 GJUI 10.0 GJPI 99%R 25

SUNSET CANYON DAYBREAK-ET  
USA 117250114 GT50K BBR 100 JH1F JNSF 29JE3768  
CDCB GPTA S 04/01/2021 2956DAUS 265HRDS 6%RIP  
99%R 626M -0.05% 19F 59%ILE  
99%R 0.01% 26P 253CM\$ 243NM\$ 220FM\$ 207GM\$  
2.5PL 1.7LIV -0.4DPR 0.7CCR 4.0HCR 3.08SCS  
0.0MFV 0.2DAB 0.1KET 0.2MAS -0.1MET 0.1RPL 1.41HTI  
AJCA 04/01/2021 948DAUS  
GPTAT 99%R -0.2 GJUI -2.7 GJPI 99%R 84

DAM:  
TJF DAYBREAK LINDY 1267  
USA 067571267  
DHIA HERD # 65-27-0029 CONTROL # 1267

TJF LEGAL PRO LINDY 1158  
USA 067771158  
PA -750M -18F -22P  
-87CM\$ -87NM\$ -88FM\$  
0.5PL 1.9DPR 1.3CCR 1.3HCR 3.04SCS  
PA TYPE 0.3 JPI 44%R -22  
SIRE: CRF LEGAL PROMISE GJPI 31 18%ILE

1-10 79%  
ST SR DF RA RW RL FA FU RH RUW UC UD TP TL RTR RTS  
35 26 31 27 28 32 22 34 34 30 35 35 25 21 38 27  
PPA -1505M 12F -26P / YD -2176M 17F -43P  
CDCB PTA 04/01/2021 1RECS 48%R 51%ILE  
-282M 0.08% 3F 0.04% -1P 76CM\$ 66NM\$ 43FM\$  
1.1PL 2.2LIV 0.7DPR 1.0CCR 2.6HCR 3.11SCS 72GM\$  
0.1MFV 0.2DAB 0.3KET 0.5MAS 0.3MET 0.2RPL 3.38HTI  
AJCA 04/01/2021 PTAT 45%R 0.1 JUI -2.7  
JPI 43%R 19

NEXT DAM:  
TJF SUCCESSIN LINDY 1060 85%  
1-08 305 2 14120 4.8 676 3.4 486 95DCR 1679C  
SIRE: RJF BECKYS SUCCESSION-ET GJPI -50 5%ILE

4TH DAM:  
TJF ACTION LINDY 680 88%  
4-07 305 2 17410 5.3 929 3.2 556 97DCR 1919C



# LOT 71 BBRYANTS WICHITA GIGGLES USA 067501355

BORN 07/15/2017 P1  
 DHIA HERD # 65-27-0029 CONTROL #  
 FEMALE EFI 8.3% AMERICAN ID 1355/1355

BRYANT, NATHAN HODGES BREEDER & OWNER  
 RIPLEY, MS  
 662-837-1481

2-03 305 2 14290 4.5 640 3.2 462 55DCR 1595C  
 305 2X ME AVG 1L 17465M 773F 568P 1961C

2-05 82% 3-01 85%  
 ST SR DF RA RW RL FA FU RH RUW UC UD TP TL RTR RTS  
 39 35 38 25 39 25 38 39 40 38 25 26 25 20 25 35

PA 158M 4F 5P  
 -62CM\$ -60NM\$ -57FM\$  
 -2.2PL -1.1DPR -1.5CCR -1.4HCR 3.11SCS  
 PA TYPE 0.2 JPI 32%R -30  
 ST SR DF RA RW RL FA FU  
 1.2 1.3 0.5 L0.0 1.1 P0.9 S1.0 -0.2  
 RH RUW UC UD TP TL RTR RTS  
 0.2 0.9 0.6 D1.4 W0.6 L0.4 C0.2 B0.2

FRESH: 01/31/2021  
 SELLING OPEN  
 1ST SUMMER YEARLING, 2018 MS STATE FAIR JR  
 1ST SUMMER CALF, 2018 DIXIE NATIONAL JR ROUND UP

HI-LAND SCORE FORMIDABLE  
 USA 067247473 GT80K BBR 100 JH1F JNSF 1JE882  
 CDCB GPTA S 04/01/2021 2611DAUS 170HRDS 5%RIP  
 99%R 1505M -0.25% 15F 58%ILE  
 99%R -0.09% 35P 222CM\$ 240NM\$ 279FM\$ 225GM\$  
 1.7PL 1.1LIV 0.8DPR 0.1CCR 1.1HCR 3.09SCS  
 0.1MFV 0.1DAB 1.0KET -0.3MAS 0.5MET -0.4RPL 2.10HTI  
 AJCA 04/01/2021 615DAUS  
 GPTAT 99%R 0.1 GJUI -0.2 GJPI 99%R 80

AHLEM VISIONARY WINSOME 42867 86%  
 USA 072721083 GT13K BBR 100 JH1C JNSC  
 TATTOO /A2867  
 DHIA HERD # 93-24-0224 CONTROL # 42867  
 1-10 305 2 15360 4.8 744 3.9 602 97DCR 2027C  
 2-11 305 3 17280 4.7 816 3.8 664 97DCR 2228C  
 305 2X ME AVG 2L 19752M 918F 758P 2522C  
 PPA -1130M -27F OP / YD -1385M -47F -17P  
 CDCB GPTA S 04/01/2021 2RECS 85%R 33%ILE  
 -163M 0.07% 6F 0.06% 6P 20CM\$ ONM\$ -42FM\$  
 -1.6PL -1.3LIV -1.7DPR -1.0CCR 1.0HCR 2.88SCS -23GM\$  
 -0.1MFV 0.1DAB 0.5KET -0.1MAS 0.6MET 0.1RPL 0.18HTI  
 AJCA 04/01/2021 GPTAT 83%R 0.2 GJUI 0.1  
 GJPI 80%R -11

SIRE:  
 AHLEM FORMIDABLE WICHITA 22978  
 USA 074067763 GT99K BBR 100 JH1F JNSC 7JE1537  
 CDCB GPTA S 04/01/2021 242DAUS 63HRDS 40%RIP  
 96%R 1013M -0.06% 35F 45%ILE  
 96%R 0.01% 39P 189CM\$ 176NM\$ 146FM\$ 96GM\$  
 -1.9PL -1.8LIV -2.9DPR -4.0CCR -1.6HCR 3.02SCS  
 0.0MFV 0.1DAB 1.0KET -1.7MAS 0.4MET -0.2RPL -1.25HTI  
 AJCA 04/01/2021 95DAUS  
 GPTAT 92%R 0.3 GJUI -1.7 GJPI 89%R 27

TJF VICTORY VIVER  
 USA 117142718  
 PA -485M 5F -14P  
 -108CM\$ -109NM\$ -110FM\$  
 -2.0PL -0.8DPR -1.2CCR -2.1HCR 2.99SCS  
 PA TYPE -0.6 JPI 38%R -37

DAM:  
 BBRYANTS VV GIGGLES  
 USA 118613592  
 TATTOO B94/B94  
 DHIA HERD # 65-27-0029 CONTROL # 94

LNB EAGLE SALOME  
 USA 117642209  
 TATTOO B84/B84  
 CDCB PTA 04/01/2021 ORECS 24%R 2%ILE  
 -974M -0.03% -54F -0.01% -38P -433CM\$ -417NM\$ -384FM\$  
 -2.6PL 0.1LIV 2.3DPR 2.9CCR -0.1HCR 3.06SCS -311GM\$  
 -0.1MFV -0.1DAB -0.3KET 1.6MAS 0.2MET 0.1RPL 1.09HTI  
 AJCA 04/01/2021 PTAT 21%R -1.1 JUI -10.1  
 JPI 18%R-100

2-00 305 2 14200 4.7 665 3.2 449 95DCR 1549C  
 3-05 251 2 12110 4.4 527 3.4 415 95DCR 1417C  
 305 2X ME AVG 3L 15861M 698F 521P 1786C

SIRE: OLIFRA BIGTIME EAGLE

2-04 85% 3-07 80%  
 ST SR DF RA RW RL FA FU RH RUW UC UD TP TL RTR RTS  
 32 34 33 21 36 28 29 27 24 35 31 19 37 16 34 31

NEXT DAM:  
 BRYANTS DUPETE SAMBO  
 SIRE: MCTAY DUNKIRK PETE {6}

PPA -1160M -70F -66P / YD -1023M -43F -54P  
 CDCB PTA 04/01/2021 3RECS 49%R 6%ILE  
 -698M 0.03% -28F -0.02% -29P -312CM\$ -295NM\$ -260FM\$  
 -2.5PL 0.2LIV 0.8DPR 1.0CCR -1.1HCR 3.19SCS -239GM\$  
 -0.1MFV 0.1DAB 0.0KET 0.4MAS 0.4MET 0.2RPL 0.42HTI  
 AJCA 04/01/2021 PTAT 41%R -0.5 JUI -8.0  
 JPI 37%R -87

4TH DAM:  
 BRYANTS SAMMY BABY 73%  
 6-00 305 2 17070 4.1 701 3.3 561 99DCR 1896C



@ Taylor Jersey Farm

LOT 72 TRI-SPRINGS AMES FRPST 1712 JE840003203821322

BORN 01/25/2019 P7
FEMALE EFI 7.4% AMERICAN ID 1712/1712

MOSS, PAUL ALLEN
COTTAGE GROVE, TN
731-782-3303

BREEDER & OWNER

PA -396M 15F 1P
189CM\$ 167NM\$ 120FM\$
2.0PL 1.9DPR 3.0CCR 2.3HCR 2.94SCS
PA TYPE -0.2 JPI 33%R 60
ST SR DF RA RW RL FA FU
-1.4 -0.4 -0.2 L0.3 -0.6 S0.1 S0.2 0.2
RH RUW UC UD TP TL RTR RTS
0.0 -0.3 -0.5 D0.2 W0.2 S0.9

BRED: 08/23/2021 DUE: 05/29/2022 TO
PRIMUS CRAZE STARLORD-ET
JE840003141725644 BBR 100 JH1F JNSF 7JE1726
CDCB GPTA S 04/01/2021 0%RIP
77%R 154M 0.12% 33F 81%ILE
77%R 0.01% 7P 374CM\$ 368NM\$ 356FM\$ 357GM\$
4.5PL 2.0LIV 1.6DPR 2.2CCR 1.8HCR 2.88SCS
0.1MFV 0.2DAB -0.2KET -0.3MAS 0.1MET 0.0RPL 1.17HTI
AJCA 04/01/2021 ODAUS
GPTAT 79%R 1.5 GJUI 12.4 GJPI 73%R 98

SISTER(S):
TRI-SPRINGS GUS CAROLINE 1538 83%
4-03 287 2 15160 5.1 780 3.7 560 96DCR 1937C
JX TRI-SPRINGS GOLDA DI 1612 {4} 82%
2-06 305 2 14880 4.7 697 3.8 566 96DCR 1901C

SIRE:
TOG ALTABLITZ AMES-ET
JE840003139851986 GT99K BBR 100 JH1F JNSF 14JE1647
CDCB GPTA S 04/01/2021 13DAUS 9HRDS 100%RIP
83%R -382M 0.22% 27F 67%ILE
83%R 0.09% 5P 315CM\$ 285NM\$ 221FM\$ 285GM\$
3.5PL 2.0LIV 1.5DPR 2.4CCR 3.9HCR 2.83SCS
0.2MFV -0.1DAB 0.3KET 1.9MAS 0.5MET 0.1RPL 5.47HTI
AJCA 04/01/2021 6DAUS
GPTAT 81%R 0.2 GJUI 1.1 GJPI 77%R 92

DAM:
TRISPRINGS RENEGADE MAINE
USA 118728575
TATTOO P1349/P1349
DHIA HERD # 63-26-0062 CONTROL # 1349

2-02 305 2 15580 4.8 750 3.7 574 97DCR 1985C
3-03 288 2 16600 5.0 831 3.7 614 97DCR 2124C
4-02 305 2 17310 4.9 851 3.7 642 97DCR 2221C
5-02 305 2 19860 4.5 887 3.6 719 98DCR 2416C
305 2X ME AVG 4L 18390M 872F 677P 2318C

2-07 80% 4-04 84%
ST SR DF RA RW RL FA FU RH RUW UC UD TP TL RTR RTS
34 32 30 27 35 32 17 34 37 34 33 25 24 16 33 32

PPA 250M 15F 20P / YD -418M 9F 5P
CDCB PTA 04/01/2021 4RECS 62%R 46%ILE
-409M 0.11% 3F 0.06% -3P 63CM\$ 49NM\$ 18FM\$
0.4PL 0.9LIV 2.3DPR 3.5CCR 0.6HCR 3.04SCS 102GM\$
0.1MFV 0.0DAB -0.2KET 0.6MAS 0.5MET -0.1RPL 1.91HTI
AJCA 04/01/2021 PTAT 51%R -0.6 JUI -0.8
JPI 53%R 27

SISTER(S):
TRI SPRINGS ACTION ICKY 971 82%
3-10 305 2 15570 4.3 663 3.7 571 97DCR 1853C
TRISPRINGS BLACKSTONE KAELYN 110 85%
4-04 305 2 18380 5.2 954 4.2 763 98DCR 2589C

TOG ALTABLITZ-ET
JE840003126218629 GT99K BBR 100 JH1F JNSF 11JE1320
CDCB GPTA S 04/01/2021 1208DAUS 70HRDS 38%RIP
99%R 262M 0.02% 18F 69%ILE
99%R 0.01% 12P 306CM\$ 295NM\$ 275FM\$ 288GM\$
4.1PL 2.5LIV 1.4DPR 2.0CCR 4.8HCR 2.82SCS
0.2MFV 0.0DAB 0.4KET 0.4MAS 0.4MET -0.3RPL 3.15HTI
AJCA 04/01/2021 480DAUS
GPTAT 98%R 0.5 GJUI 4.8 GJPI 95%R 93

VAN DE KONA LASER LAVA 83%
USA 067248401 GT13K BBR 100 JH1F JNSF
DHIA HERD # 21-55-0913 CONTROL # 401
4-02 305 3 19590 5.7 1120 3.9 760 94DCR 2630C
5-04 305 3 20570 5.4 1108 3.7 769 94DCR 2660C
305 2X ME AVG 2L 17158M 979F 673P 2330C
PPA -203M 81F 31P / YD -1292M 36F -6P
CDCB GPTA S 04/01/2021 4RECS 85%R 76%ILE
-618M 0.17% 5F 0.08% -6P 181CM\$ 156NM\$ 104FM\$
3.9PL 1.2LIV 2.5DPR 3.8CCR 2.1HCR 2.77SCS 188GM\$
0.2MFV 0.0DAB 0.3KET 2.2MAS 0.7MET 0.4RPL 6.70HTI
AJCA 04/01/2021 GPTAT 80%R -0.5 GJUI -3.1
GJPI 78%R 72

BW RENEGADE-ET
USA 115883929 GT50K BBR 100 JH1F JNSF 200JE60
CDCB GPTA S 04/01/2021 9568DAUS 834HRDS 3%RIP
99%R -559M 0.28% 30F 21%ILE
99%R 0.09% -2P 109CM\$ 86NM\$ 35FM\$ 121GM\$
-1.2PL -0.7LIV 1.3DPR 2.0CCR 0.9HCR 3.03SCS
0.0MFV 0.3DAB -0.5KET 0.3MAS 0.5MET -0.2RPL 1.31HTI
AJCA 04/01/2021 3737DAUS
GPTAT 99%R -0.9 GJUI -8.0 GJPI 99%R 32

HIGH LAWN ABE LOUISA 86%
USA 114889771
TATTOO G78/G78
DHIA HERD # 63-26-0062 CONTROL # 1078
1-11 303 2 12070 4.6 561 3.7 445 100DCR 1514C
2-11 268 2 13680 4.9 665 3.7 508 101DCR 1757C
3-10 305 2 15880 4.9 785 3.7 592 101DCR 2048C
5-00 305 2 17250 4.7 819 3.7 643 102DCR 2202C
6-02 305 2 16390 4.4 729 3.8 623 98DCR 2032C
7-08 305 2 15730 4.5 711 3.7 585 96DCR 1949C
305 2X ME AVG 6L 15998M 748F 599P 2025C
PPA -1098M -70F -29P / YD -1020M -55F -23P
CDCB PTA 04/01/2021 5RECS 64%R 18%ILE
-497M 0.00% -25F 0.04% -10P -82CM\$ -88NM\$ -105FM\$
0.7PL 2.0LIV 2.2DPR 3.8CCR 0.3HCR 3.04SCS -31GM\$
0.1MFV -0.2DAB 0.0KET 1.0MAS 0.5MET 0.1RPL 2.07HTI
AJCA 04/01/2021 PTAT 56%R -0.9 JUI -5.3
JPI 55%R -4

SIRE: AHLEM LEMVIG ABE {6}-ET GJPI 25 14%ILE

NEXT DAM:
HIGH LAWN DISTINCTION AGGIE 85%
3-06 305 2 17720 4.6 823 3.8 671 92DCR 2248C
SIRE: SUMMETZ DISTINCTION GJPI -80 1%ILE

4TH DAM:
PATRIOT VERY NICE 75%
3-01 305 2 12240 4.9 604 3.5 434 98DCR 1411C



**LIBBYS SAMBO LEGACY-ET, E-92%**  
Fifth Dam of Lot 73

**LOT 73 WADES CREEK BARNABAS GIADA 1786 JE840003211141426**

BORN 03/07/2020 PO  
FEMALE EFI 7.5% AMERICAN ID 1786/1786

PA -818M -16F -24P 38%R  
-140CM\$ -138NM\$ -136FM\$  
-0.5PL -0.8DPR -0.7CCR 0.7HCR 3.14SCS

SELLING OPEN

SIRE:  
JARS OF CLAY BARNABAS  
USA 067342492 GT80K BBR 100 JH1F JNSF 7JE1294  
CDCB GPTA S 04/01/2021 6163DAUS 991HRDS 17%RIP  
99%R 220M 0.00% 10F 14%ILE  
99%R -0.01% 5P 38CM\$ 41NM\$ 49FM\$ -28GM\$  
0.2PL -3.4LIV -3.5DPR -3.6CCR 0.9HCR 3.06SCS  
-0.1MFV -0.1DAB 0.3KET 0.3MAS 0.7MET 0.2RPL -0.19HTI  
AJCA 04/01/2021 2763DAUS  
GPTAT 99%R 1.7 GJUI 11.1 GJPI 99%R -16

DAM:  
WADES CREEK LOISE  
USA 172573502  
TATTOO T121/T121  
DHIA HERD # 63-26-0062 CONTROL # 1  
2-01 305 2 10780 5.9 639 4.0 430 97DCR 1489C  
3-01 305 2 16260 5.2 849 3.6 593 96DCR 2051C  
305 2X ME AVG 2L 15465M 842F 588P 2033C

3-08 79%  
ST SR DF RA RW RL FA FU RH RUW UC UD TP TL RTR RTS  
33 33 28 26 30 34 17 34 28 34 26 34 27 23 35 31

PPA -3658M -75F -118P / YD -3586M -72F -110P  
CDCB PTA 04/01/2021 2RECS 51%R 5%ILE  
-1855M 0.25% -41F 0.08% -53P -318CM\$ -317NM\$ -320FM\$  
-1.2PL 0.1LIV 2.0DPR 2.3CCR 0.4HCR 3.22SCS -222GM\$  
-0.1MFV -0.3DAB -0.3KET 0.7MAS 0.3MET 0.2RPL -1.29HTI

MOSS LAURA & ELIZABETH OWNER  
COTTAGE GROVE, TN  
731-782-3303

PALMER, LOGAN BREEDER  
KIRKSEY, KY

HEARTLAND MERCHANT TOPEKA-ET  
USA 067332021 GT50K BBR 100 JH1F JNSF 7JE1169  
CDCB GPTA S 04/01/2021 12963DAUS 1529HRDS 4%RIP  
99%R -20M 0.12% 24F 11%ILE  
99%R 0.03% 5P -16CM\$ -21NM\$ -34FM\$ -92GM\$  
-1.6PL -6.4LIV -4.2DPR -4.7CCR -1.2HCR 3.21SCS  
-0.2MFV -0.3DAB 0.8KET 0.6MAS 0.3MET 0.3RPL -1.03HTI  
AJCA 04/01/2021 4956DAUS  
GPTAT 99%R 1.2 GJUI 9.0 GJPI 99%R -27

JARS OF CLAY VALENTINO BRIDGET-P 91%  
USA 067243298 GT50K BBR 100 JH1F JNSF  
DHIA HERD # 93-54-0855 CONTROL # 3298  
1-09 305 3 20640 4.3 893 3.3 684 95DCR 2362C  
2-11 305 3 26210 4.6 1194 3.4 903 83DCR 3120C  
305 2X ME AVG 2L 24711M 1102F 849P 2923C  
PPA 4289M 98F 96P / YD 3080M 55F 56P  
CDCB GPTA S 04/01/2021 2RECS 93%R 87%ILE  
896M -0.14% 13F -0.06% 19P 201CM\$ 211NM\$ 235FM\$  
2.1PL 1.1LIV -2.1DPR -1.8CCR 1.0HCR 2.89SCS 135GM\$  
0.2MFV 0.4DAB 0.0KET -0.4MAS 1.1MET 0.0RPL 3.50HTI  
AJCA 04/01/2021 GPTAT 91%R 1.2 GJUI 11.7  
GJPI 89%R 33

CHILLI ACTION COLTON-ET  
USA 066738335 GT50K BBR 100 JH1F JNSF 7JE1088  
CDCB GPTA S 04/01/2021 4012DAUS 1091HRDS 22%RIP  
99%R -1867M 0.31% -30F 5%ILE  
99%R 0.12% -46P -227CM\$ -237NM\$ -265FM\$ -181GM\$  
-1.5PL 0.4LIV 0.5DPR 0.2CCR 0.3HCR 3.24SCS  
0.1MFV 0.0DAB 0.1KET 0.4MAS 0.2MET 0.1RPL 1.95HTI  
AJCA 04/01/2021 2217DAUS  
GPTAT 99%R 1.6 GJUI 15.1 GJPI 97%R -73

WADES CREEK LOLA  
USA 119277858  
TATTOO T104/T104  
CDCB PTA 04/01/2021 ORECS 38%R 3%ILE  
-1881M 0.19% -55F 0.07% -55P -392CM\$ -392NM\$ -395FM\$  
-0.9PL -0.3LIV 3.3DPR 3.9CCR 0.5HCR 3.08SCS -266GM\$  
-0.2MFV -0.6DAB -0.6KET 0.9MAS 0.5MET 0.4RPL -3.49HTI  
SIRE: SV JADE HIRED GUN-ET GJPI -93 1%ILE

NEXT DAM:  
FAMILY HILL MOMENT LILA  
SIRE: WF CENTURN SEIZE THE MOMENT-ET GJPI -69 3%ILE

4TH DAM:  
FAMILY HILL WHISTLER LUXURY-ET



**GLOAMIN REN LIBBY, E-96%**  
Sixth Dam of Lot 73



**LOT 74 MIRROR IMAGE RESPECT GINNY 1814 JE840003230613480**

BORN 09/28/2020 P2  
 FEMALE EFI 8.8% AMERICAN ID 1814/1814

MOSS, WILL  
 COTTAGE GROVE, TN  
 731-571-2601

BREEDER & OWNER

PA -240M 23F -5P  
 143CM\$ 138NM\$ 128FM\$  
 1.1PL -0.1DPR 0.2CCR 1.5HCR 2.92SCS  
 PA TYPE 1.3 JPI 31%R 35  
 ST SR DF RA RW RL FA FU  
 0.7 -0.3 1.2 H0.1 0.2 S0.3 L0.1 2.0  
 RH RUW UC UD TP TL RTR RTS  
 1.2 0.1 0.5 S1.9 C0.6 S0.5

SELLING OPEN

SIRE:

AHLEM KWYNN RESPECT-ET  
 USA 067823687 GT99K BBR 100 JH1F JNSF 7JE1638  
 CDCB GPTA S 04/01/2021 32DAUS 12HRDS 97%RIP  
 87%R 35M 0.22% 49F 79%ILE  
 87%R 0.04% 10P 368CM\$ 348NM\$ 308FM\$ 295GM\$  
 2.8PL 0.3LIV -1.0DPR 0.6CCR 4.7HCR 2.72SCS  
 0.1MFV -0.1DAB 0.2KET 0.6MAS -0.3MET 0.0RPL 1.74HTI  
 AJCA 04/01/2021 2DAUS  
 GPTAT 81%R 1.7 GJUI 12.8 GJPI 82%R 92

DAM:

TRI-SPRINGS MEGABUCK CHARLIE 158  
 JE840003141697598  
 DHIA HERD # 63-26-0062 CONTROL # 1581

2-11 282 2 10570 5.5 578 3.8 403 95DCR 1394C  
 305 2X ME AVG 1L 12940M 697F 496P 1716C

3-03 78%

ST SR DF RA RW RL FA FU RH RUW UC UD TP TL RTR RTS  
 33 28 32 22 23 32 29 32 29 27 28 24 26 24 26 26

PPA -3223M -55F -111P / YD -2651M -42F -93P  
 CDCB PTA 04/01/2021 2RECS 53%R 20%ILE  
 -515M 0.11% -3F -0.01% -20P -82CM\$ -72NM\$ -53FM\$  
 -0.6PL -1.8LIV 0.9DPR -0.3CCR -1.7HCR 3.11SCS -35GM\$  
 -0.1MFV -0.2DAB 0.3KET 1.0MAS 0.2MET 0.1RPL 0.34HTI  
 AJCA 04/01/2021 PTAT 42%R 0.9 JUI 7.7  
 JPI 43%R -23

CDF KARBALA KWYNN

JE840003005791893 GT50K BBR 100 JH1C JNSF 11JE1110  
 CDCB GPTA S 04/01/2021 915DAUS 84HRDS 2%RIP  
 99%R 28M 0.12% 26F 62%ILE  
 99%R 0.07% 15P 284CM\$ 256NM\$ 199FM\$ 227GM\$  
 1.8PL 0.2LIV -0.3DPR 0.8CCR 1.3HCR 2.76SCS  
 0.1MFV 0.0DAB 0.7KET 0.8MAS -0.6MET -0.1RPL 3.00HTI  
 AJCA 04/01/2021 504DAUS  
 GPTAT 98%R 1.3 GJUI 12.3 GJPI 97%R 76

AHLEM VOLCANO ROXIE 43070

USA 072721286 GT8K BBR 100 JH1F JNSF 87%  
 TATTOO /A3070  
 DHIA HERD # 93-24-0224 CONTROL # 43070  
 1-09 305 2 18230 4.7 857 3.5 635 96DCR 2194C  
 2-11 305 3 22640 4.8 1077 3.4 766 95DCR 2646C  
 4-02 305 3 24720 4.4 1079 3.4 836 95DCR 2882C  
 5-04 272 3 20640 4.8 982 3.4 692 95DCR 2390C  
 305 2X ME AVG 4L 22034M 1028F 760P 2622C  
 PPA 2009M 106F 11P / YD 1271M 81F 5P  
 CDCB GPTA S 04/01/2021 4RECS 86%R 82%ILE  
 430M 0.02% 26F -0.07% 1P 166CM\$ 181NM\$ 215FM\$  
 2.7PL 0.9LIV -1.5DPR -0.8CCR 2.2HCR 2.77SCS 116GM\$  
 0.1MFV 0.0DAB 0.1KET 0.7MAS -0.3MET -0.2RPL 2.12HTI  
 AJCA 04/01/2021 GPTAT 83%R 0.9 GJUI 6.0  
 GJPI 80%R 41

BLUE MIST MEGABUCK-ET

USA 118769453 GT80K BBR 100 JH1F JNSF 200JE1012  
 CDCB GPTA S 04/01/2021 93DAUS 46HRDS 3%RIP  
 93%R -41M 0.13% 25F 27%ILE  
 94%R 0.01% 1P 120CM\$ 116NM\$ 107FM\$ 135GM\$  
 -0.6PL -0.9LIV 1.2DPR 0.2CCR -2.7HCR 2.97SCS  
 0.1MFV -0.2DAB 0.2KET 0.7MAS 0.2MET 0.1RPL 1.69HTI  
 AJCA 04/01/2021 43DAUS  
 GPTAT 89%R 0.8 GJUI 6.7 GJPI 87%R 34

TRISPRINGS TOPEKA MADGE 1342

USA 118728511  
 TATTOO W1342/W1342  
 DHIA HERD # 63-26-0062 CONTROL # 1342  
 2-00 305 2 14550 4.7 680 3.5 516 97DCR 1784C  
 3-01 283 2 13480 4.9 661 3.7 502 97DCR 1736C  
 305 2X ME AVG 3L 14240M 678F 522P 1804C  
 PPA -2564M -132F -98P / YD -1476M -83F -63P  
 CDCB PTA 04/01/2021 3RECS 57%R 11%ILE  
 -519M 0.00% -26F -0.02% -23P -184CM\$ -168NM\$ -135FM\$  
 -0.5PL -2.7LIV -0.2DPR -0.7CCR -0.8HCR 3.21SCS -137GM\$  
 -0.2MFV -0.2DAB 0.4KET 1.3MAS 0.3MET 0.2RPL 0.09HTI  
 AJCA 04/01/2021 PTAT 52%R 1.2 JUI 13.9  
 JPI 50%R -52  
 SIRE: HEARTLAND MERCHANT TOPEKA-ET GJPI -27 11%ILE

NEXT DAM:

TRI SPRINGS RILEY KUPCAKE 1145 92%  
 8-04 305 2 20600 3.9 809 3.4 709 96DCR 2277C  
 SIRE: CHASIN-RAINBOWS ACT RILEY-ET GJPI -11 6%ILE

4TH DAM:

TRI-SPRINGS HALLMARK GRASS G18 84%  
 2-01 305 2 13820 5.0 691 3.6 501 100DCR 1732C



**LOT 75 BULLSEYE KAPTAIN DOLLY OF OBF USA 174059617**

BORN 04/17/2020 TATTOO OB66/OB66  
 FEMALE EFI 4.5%

OAK BREEZE FARM, MASSEY ALLISO BREEDER & OWNER  
 WARTRACE, TN

SELLING OPEN

SISTER(S):  
 TEQUILA AMAZING DAIQUIRI OF OBF  
 SELLING AS LOT 78

SIRE:  
 MACKENZIE TARGET BULLSEYE OF OBF  
 USA 119938274  
 PA -837M 9F -13P  
 64CM\$ 44NM\$ 1FM\$  
 0.5PL 0.4DPR 0.3CCR -0.5HCR 2.98SCS  
 PA TYPE 0.2 JPI 33%R 0

DAM:  
 KAPTAINS SPRING DAISY OF OBF  
 USA 119735590  
 TATTOO OB42/OB42

MISSISKA MACKENZIE-ET  
 JECAN000107987355 GT80K BBR 100 JH1F JNSF 777JE1007  
 CDCB GPTA S 04/01/2021 9036DAUS 361HRDS 7%RIP  
 99%R 46M 0.31% 69F 83%ILE  
 99%R 0.14% 31P 415CM\$ 370NM\$ 271FM\$ 252GM\$  
 -0.4PL 0.4LIV -3.7DPR -3.9CCR -1.9HCR 3.16SCS  
 0.1MFV 1.0DAB 0.4KET -1.8MAS -2.0MET -0.4RPL 1.97HTI  
 AJCA 04/01/2021 2913DAUS  
 GPTAT 99%R 1.3 GJUI 8.6 GJPI 99%R 71

FAVORITE TARGET ELA OF OBF 91%  
 USA 116093806  
 TATTOO OB15/OB15  
 DHIA HERD # 63-08-0032 CONTROL # 7015  
 2-05 305 2 13080 5.3 695 3.5 452 104DCR V 1562C  
 3-08 266 2 13330 5.1 674 3.4 459 103DCR 1586C  
 4-07 305 2 15480 5.0 781 3.6 555 103DCR 1919C  
 5-06 305 2 18680 5.0 929 3.4 636 104DCR 2197C  
 305 2X ME AVG 4L 16912M 841F 578P 1997C  
 PPA -434M 23F -32P / YD -2768M -74F -95P  
 CDCB PTA 04/01/2021 5RECS 43%R 6%ILE  
 -1719M 0.16% -51F 0.03% -57P -287CM\$ -283NM\$ -270FM\$  
 1.3PL 1.6LIV 4.5DPR 4.5CCR 0.9HCR 2.79SCS -158GM\$  
 -0.1MFV -0.3DAB -0.4KET 1.2MAS 0.6MET 0.3RPL -0.38HTI  
 AJCA 04/01/2021 PTAT 23%R -1.0 JUI 0.4  
 JPI 33%R -71

AVONLEA RENAISSANCE KAPTAIN-ET  
 JECAN000010029913 GT50K BBR 100 JH1F JNSF 138JE2399  
 CDCB GPTA S 04/01/2021 507DAUS 256HRDS 5%RIP  
 97%R -2828M 0.16% -107F 0%ILE  
 97%R 0.05% -94P -689CM\$ -673NM\$ -640FM\$ -471GM\$  
 -0.3PL 1.6LIV 5.4DPR 7.0CCR 2.9HCR 3.03SCS  
 0.1MFV -0.4DAB -0.5KET -0.6MAS 0.7MET 0.2RPL -2.12HTI  
 AJCA 04/01/2021 362DAUS  
 GPTAT 96%R -0.9 GJUI 2.6 GJPI 94%R -188

WC MADMAN LYNN  
 USA 117197754  
 TATTOO W817/W817  
 6TH SR 3-YEAR-OLD, 2013 KY STATE FAIR  
 SIRE: AVONLEA MISCHIEFS MADMAN-ET GJPI -172 0%ILE

SISTER(S):  
 WC OTTO MADMAN LINNIE 83%  
 2-04 260 3 9370 3.5 331 3.8 354 92DCR 1023C

NEXT DAM:  
 WC OTTO LINNIE  
 4TH JR 2-YEAR-OLD, 2008 TN STATE FAIR JR SHOW  
 SIRE: WC KILOWATT GLANCE OTTO

4TH DAM:  
 WC AVONLEA IMPERIAL LYNNETTE



## LOT 76 WOODSEY-DELL SHOW TAKEDOWN JE840003145982179

BORN 09/06/2019 TATTOO /D82 PO  
 FEMALE EFI 6.2%

OAK BREEZE & COX LAUREL OWNER  
 WARTRACE, TN  
 931-580-6229

PA -1102M -31F -21P  
 -199CM\$ -214NM\$ -253FM\$  
 -1.8PL 1.5DPR 1.6CCR 1.1HCR 3.21SCS  
 PA TYPE 0.3 JPI 35%R -57  
 ST SR DF RA RW RL FA FU  
 1.0 -0.8 0.4 H2.0 0.6 P0.6 S0.7 0.7  
 RH RUW UC UD TP TL RTR RTS  
 -0.2 -0.4 -0.3 S1.3 C0.4 L0.2

BROOKS, DOUGLAS D BREEDER  
 HOP BOTTOM, PA

SELLING OPEN  
 SERVICE INFO TO BE ANNOUNCED

HAWARDEN IMPULS PREMIER  
 USA 067107510 GT50K BBR 100 JH1C JNSF 29JE3756  
 CDCB GPTA S 04/01/2021 7488DAUS 1228HRDS 5%RIP  
 99%R -1059M 0.24% -3F 19%ILE  
 99%R 0.13% -12P 109CM\$ 79NM\$ 11FM\$ 121GM\$  
 2.3PL 3.2LIV 3.2DPR 1.4CCR -0.6HCR 3.07SCS  
 0.1MFV 0.1DAB 0.7KET 1.2MAS 1.1MET 0.4RPL 5.05HTI  
 AJCA 04/01/2021 4235DAUS  
 GPTAT 99%R 0.4 GJUI -0.2 GJPI 99%R 17

SIRE:  
 RIVER VALLEY SPICE SHOWDOWN  
 JE840003012423904 GT80K BBR 100 JH1F JNSF 7JE5015  
 CDCB GPTA S 04/01/2021 542DAUS 246HRDS 15%RIP  
 98%R -905M 0.14% -15F 6%ILE  
 98%R 0.10% -12P -98CM\$ -118NM\$ -166FM\$ -77GM\$  
 -2.1PL 0.8LIV 0.6DPR 0.3CCR 1.1HCR 3.19SCS  
 0.0MFV -0.1DAB 0.5KET 0.3MAS 1.0MET 0.2RPL 1.16HTI  
 AJCA 04/01/2021 417DAUS  
 GPTAT 97%R 0.3 GJUI -2.0 GJPI 93%R -38

SOUTH MOUNTAIN VOLTAGE SPICE-ET 95%  
 USA 116023133 GT3K BBR 100 JH1F JNSF  
 TATTOO E224/E224  
 DHIA HERD # 33-87-0722 CONTROL # 728  
 4-01 257 2 10940 5.2 569 3.8 415 99DCR 1436C  
 5-01 305 2 16280 5.0 814 3.7 609 102DCR 2107C  
 7-00 305 2 16320 6.4 1051 3.7 604 102DCR 2089C  
 9-01 267 2 11210 5.7 638 3.8 428 101DCR 1481C  
 305 2X ME AVG 6L 15352M 840F 585P 2024C  
 PPA -2143M -34F -25P / YD -2886M -66F -64P  
 CDCB GPTA S 04/01/2021 5RECS 88%R 4%ILE  
 -2114M 0.32% -41F 0.16% -47P -320CM\$ -343NM\$ -398FM\$  
 -2.7PL -0.2LIV 0.4DPR 0.5CCR 0.4HCR 3.13SCS -276GM\$  
 -0.1MFV -0.3DAB -0.3KET 0.2MAS 1.0MET 0.3RPL -1.86HTI  
 AJCA 04/01/2021 GPTAT 83%R 0.3 GJUI 4.3  
 GJPI 81%R-107

DAM:  
 WOODSEY-DELL APPLEJACK TNT  
 JE840003136365920  
 TATTOO /D72  
 DHIA HERD # 23-58-4574 CONTROL # 224  
 2-02 305 2 10700 5.0 538 3.8 403 86DCR 1394C  
 3-05 288 2 13750 4.7 651 3.5 483 91DCR 1669C  
 305 2X ME AVG 2L 14536M 696F 524P 1814C

STEINHAUERS IATOLA APPLEJACK  
 USA 115488982 GT50K BBR 100 JH1F JNSF 11JE968  
 CDCB GPTA S 04/01/2021 3713DAUS 568HRDS 5%RIP  
 99%R -924M 0.10% -24F 3%ILE  
 99%R 0.06% -21P -239CM\$ -243NM\$ -257FM\$ -108GM\$  
 -3.0PL -5.8LIV 2.8DPR 3.3CCR 1.1HCR 3.32SCS  
 -0.5MFV -0.9DAB -0.4KET -2.0MAS -0.7MET -0.2RPL -13.4HTI  
 AJCA 04/01/2021 2007DAUS  
 GPTAT 99%R 0.9 GJUI 7.9 GJPI 99%R -62

2-08 84% 3-10 86% 4-05 92%  
 ST SR DF RA RW RL FA FU RH RUW UC UD TP TL RTR RTS  
 37 43 43 16 46 32 38 45 43 47 22 31 37 22 25 27  
 PPA -2134M -89F -34P / YD -2408M -91F -48P  
 CDCB PTA 04/01/2021 3RECS 55%R 5%ILE  
 -1299M 0.08% -47F 0.09% -29P -299CM\$ -310NM\$ -339FM\$  
 -1.5PL -3.4LIV 2.4DPR 2.9CCR 1.1HCR 3.22SCS -195GM\$  
 -0.3MFV -0.8DAB -0.5KET -0.7MAS -0.2MET 0.0RPL -8.55HTI  
 AJCA 04/01/2021 PTAT 39%R 0.2 JUI 6.3  
 JPI 47%R -76

UNDERGROUND TWINKIES TEAL 87%  
 USA 067099940  
 DHIA HERD # 23-58-4574 CONTROL # 57  
 4-00 297 2 13880 4.9 685 3.9 535 93DCR 1839C  
 5-00 305 2 14600 4.4 642 3.7 546 93DCR 1785C  
 6-00 276 2 12900 4.4 562 3.7 482 91DCR 1569C  
 305 2X ME AVG 4L 13701M 640F 517P 1738C  
 PPA -3548M -152F -77P / YD -3506M -145F -86P  
 CDCB PTA 04/01/2021 5RECS 57%R 2%ILE  
 -1749M 0.07% -71F 0.10% -44P -409CM\$ -418NM\$ -442FM\$  
 -0.2PL -1.1LIV 2.4DPR 3.0CCR 1.1HCR 3.20SCS -310GM\$  
 -0.1MFV -0.6DAB -0.6KET 0.5MAS 0.3MET 0.3RPL -3.32HTI  
 AJCA 04/01/2021 PTAT 35%R -0.4 JUI 3.8  
 JPI 46%R-111  
 SIRE: SV RESPONSE HILTON-ET GJPI -121 1%ILE

SISTER(S):  
 WOODSEY-DELL APPLEJACK TAMALE 87%  
 3-03 270 2 11860 4.7 556 3.5 415 93DCR 1434C

NEXT DAM:  
 TYRAS TWINKIE 86%  
 4-07 276 2 16530 5.1 850 3.8 632 95DCR 2187C  
 SIRE: SC GOLD DUST PARAMOUNT IATOLA-ET  
 GJPI -39 6%ILE

4TH DAM:  
 BRI-LIN J W TYRA 84%  
 5-01 255 2 9640 5.4 519 4.0 388 96DCR 1343C



**LOT 77 FIZZ MEGATRON FRIZZY OF OBF USA 174059596**

BORN 06/15/2019 TATTOO OB62/OB62 PO  
 FEMALE EFI 4.6%

OAK BREEZE FARM, MASSEY ALLISO BREEDER & OWNER  
 WARTRACE, TN



PA -1984M -72F -64P  
 -584CM\$ -573NM\$ -552FM\$  
 -2.1PL -0.3DPR 0.3CCR 0.3HCR 3.16SCS  
 PA TYPE 0.2 JPI 30%R -172  
 ST SR DF RA RW RL FA FU  
 1.4 0.7 -0.7 H1.3 1.3 P0.6 S0.0 1.6  
 RH RUW UC UD TP TL RTR RTS  
 -0.1 -0.3 0.3 S2.1 W0.1 L1.3

SELLING OPEN  
 SERVICE INFO TO BE ANNOUNCED

SIRE:  
 J-KAY TEQUILA FIZZ  
 USA 067060052 GT99K BBR 100 JH1F JNSF 7JE1486  
 CDCB GPTA S 04/01/2021 642DAUS 291HRDS 19%RIP  
 98%R -2085M 0.14% -74F 0%ILE  
 98%R 0.04% -69P -659CM\$ -643NM\$ -613FM\$ -606GM\$  
 -2.7PL -2.8LIV -2.1DPR -1.6CCR -0.5HCR 3.23SCS  
 0.0MFV -0.5DAB -0.6KET 0.9MAS 0.2MET 0.3RPL -1.20HTI  
 AJCA 04/01/2021 428DAUS  
 GPTAT 97%R 0.8 GJUI 9.7 GJPI 93%R -202

DAM:  
 MEADOWRIDGE MEGATRON FRISKY  
 USA 172958198  
 TATTOO /651R  
 DHIA HERD # 63-08-0032 CONTROL # 7058

2-07 86%  
 ST SR DF RA RW RL FA FU RH RUW UC UD TP TL RTR RTS  
 38 28 36 18 40 27 18 39 44 38 25 42 22 21 28 29

PPA -2037M -84F -70P / YD -1850M -78F -65P  
 CDCB PTA 04/01/2021 1RECS 37%R 1%ILE  
 -1883M 0.11% -69F 0.05% -59P -509CM\$ -502NM\$ -491FM\$  
 -1.5PL 0.2LIV 1.6DPR 2.1CCR 1.1HCR 3.09SCS -406GM\$  
 -0.1MFV -0.3DAB -0.5KET 0.0MAS 0.2MET 0.2RPL -2.80HTI  
 AJCA 04/01/2021 PTAT 21%R -0.5 JUI 1.9  
 JPI 25%R-141

TOWER VUE PRIME TEQUILA-ET  
 USA 114816452 GTHD BBR 100 JH1F JNSF 76JE156  
 CDCB GPTA S 04/01/2021 5753DAUS 1635HRDS 7%RIP  
 99%R -2027M 0.22% -56F 0%ILE  
 99%R 0.09% -57P -595CM\$ -592NM\$ -594FM\$ -580GM\$  
 -4.0PL -5.4LIV -3.3DPR -4.5CCR -1.9HCR 3.39SCS  
 -0.1MFV -0.6DAB -0.7KET -1.5MAS 0.7MET 0.4RPL -6.73HTI  
 AJCA 04/01/2021 3822DAUS  
 GPTAT 99%R 1.2 GJUI 12.6 GJPI 99%R -207

HARMONY CORNERS FOZZY-ET 95%  
 USA 067052052 GT13K BBR 100 JH1F JNSF  
 DHIA HERD # 31-11-1023 CONTROL # 1001  
 6-06 305 2 17020 5.9 998 3.7 627 101DCR 2168C  
 8-04 305 2 18500 5.3 987 3.7 676 98DCR 2338C  
 9-05 305 2 15610 6.2 963 3.6 558 96DCR 1929C  
 305 2X ME AVG 3L 17183M 1020F 632P 2187C  
 PPA -560M 57F 9P / YD -2279M -46F -51P  
 CDCB GPTA S 04/01/2021 5RECS 88%R 7%ILE  
 -1592M 0.19% -40F 0.09% -40P -236CM\$ -248NM\$ -276FM\$  
 0.8PL 0.3LIV 0.3DPR 1.5CCR -1.2HCR 2.98SCS -217GM\$  
 0.0MFV -0.2DAB -0.5KET 3.0MAS 0.2MET 0.0RPL 3.76HTI  
 AJCA 04/01/2021 GPTAT 83%R 0.3 GJUI 10.1  
 GJPI 83%R -69

EDGEBROOK MEGATRON  
 JECAN000109432904 138JE5892

MEADOWRIDGE BENJI FAWN  
 USA 118776626  
 TATTOO /424R  
 CDCB PTA 04/01/2021 0RECS 16%R 0%ILE  
 -2326M 0.11% -92F 0.06% -73P -616CM\$ -611NM\$ -600FM\$  
 -1.2PL 1.8LIV 4.0DPR 4.7CCR 1.4HCR 2.98SCS -455GM\$  
 0.0MFV -0.3DAB -0.5KET -0.5MAS 0.1MET 0.1RPL -2.76HTI  
 AJCA 04/01/2021 PTAT 10%R -1.6 JUI -5.7  
 JPI 11%R-153

SIRE: MEADOWRIDGE ESCAPEDE BENJI-ET

NEXT DAM:  
 MEADOWRIDGE RAZZLE FINCH-ET  
 SIRE: FHFC C GAR RAZZLE (TWIN)

4TH DAM:  
 MEADOWRIDGE ESQUIRE SWAN 93%



@ Taylor Jersey Farm

LOT 78 TEQUILA AMAZING DAIQUIRI OF OBF USA 173756623

BORN 09/06/2018 TATTOO OB58/OB58
FEMALE EFI 3.2%

OAK BREEZE FARM, MASSEY ALLISSO OWNER
WARTRACE, TN

SELLING FRESH AND OPEN

MASSEY, ALLISSON BREEDER
WARTRACE, TN

SISTER(S):
BULLSEYE KAPTAIN DOLLY OF OBF
SELLING AS LOT 75

SIRE:
TOWER VUE PRIME TEQUILA-ET
USA 114816452 GTHD BBR 100 JH1F JNSF 76JE156
CDCB GPTA S 04/01/2021 5753DAUS 1635HRDS 7%RIP
99%R -2027M 0.22% -56F 0%ILE
99%R 0.09% -57P -595CM\$ -592NM\$ -594FM\$ -580GM\$
-4.0PL -5.4LIV -3.3DPR -4.5CCR -1.9HCR 3.39SCS
-0.1MFV -0.6DAB -0.7KET -1.5MAS 0.7MET 0.4RPL -6.73HTI
AJCA 04/01/2021 3822DAUS
GPTAT 99%R 1.2 GJUI 12.6 GJPI 99%R -207

DAM:
KAPTAINS SPRING DAISY OF OBF
USA 119735590
TATTOO OB42/OB42

GIL-BAR SPARKLER PRIMETIME
USA 000663520 36JE23
CDCB PTA 04/01/2021 145DAUS 42HRDS 2%RIP
96%R -2506M 0.25% -74F 0%ILE
96%R 0.10% -73P -600CM\$ -602NM\$ -609FM\$ -516GM\$
-1.8PL -1.9LIV 0.7DPR 0.7CCR -1.5HCR 3.03SCS
0.0MFV -0.8DAB -0.8KET 0.6MAS 0.0MET 0.1RPL -3.53HTI
AJCA 04/01/2021 61DAUS
PTAT 90%R -0.1 JUI 4.2 JPI 91%R -181

PLEASANT NOOK SAMBO TEAL 94%
JECAN000010202602
TATTOO D8W/8J
3-11 305 2 17540 5.3 923 3.5 615 94DCR 2125C
5-00 305 3 19040 5.2 990 3.5 662 94DCR 2288C
6-06 305 2 21960 5.9 1287 3.4 755 94DCR 2609C
8-00 305 2 25000 6.0 1501 3.5 869 95DCR 3003C
305 2X ME AVG 6L 19008M 1065F 676P 2335C
PA -1664M -50F -52P
-404CM\$ -399NM\$ -391FM\$
-1.5PL 1.0DPR 2.4CCR -0.1HCR 3.10SCS
PA TYPE -0.4 JPI 40%R -117

AVONLEA RENAISSANCE KAPTAIN-ET
JECAN000010029913 GT50K BBR 100 JH1F JNSF 138JE2399
CDCB GPTA S 04/01/2021 507DAUS 256HRDS 5%RIP
97%R -2828M 0.16% -107F 0%ILE
97%R 0.05% -94P -689CM\$ -673NM\$ -640FM\$ -471GM\$
-0.3PL 1.6LIV 5.4DPR 7.0CCR 2.9HCR 3.03SCS
0.1MFV -0.4DAB -0.5KET -0.6MAS 0.7MET 0.2RPL -2.12HTI
AJCA 04/01/2021 362DAUS
GPTAT 96%R -0.9 GJUI 2.6 GJPI 94%R -188

WC MADMAN LYNN
USA 117197754
TATTOO W817/W817
6TH SR 3-YEAR-OLD, 2013 KY STATE FAIR
SIRE: AVONLEA MISCHIEFS MADMAN-ET GJPI -172 0%ILE

SISTER(S):
WC OTTO MADMAN LINNIE 83%
2-04 260 3 9370 3.5 331 3.8 354 92DCR 1023C

NEXT DAM:
WC OTTO LINNIE
4TH JR 2-YEAR-OLD, 2008 TN STATE FAIR JR SHOW
SIRE: WC KILOWATT GLANCE OTTO

4TH DAM:
WC AVONLEA IMPERIAL LYNNETTE



**BRIDON VERIFY ELECCATE, E-95%**  
Great-Grandam of Lot 79

**LOT 79 HAYBAIL CHROME ESTEEM JE840003207938443**

BORN 12/01/2019 P1  
FEMALE EFI 7.8% AMERICAN ID 23/23

PA -676M -11F -20P  
-37CM\$ -38NM\$ -40FM\$  
0.7PL 0.7DPR 1.2CCR 0.2HCR 3.01SCS  
PA TYPE 1.6 JPI 36%R 1  
ST SR DF RA RW RL FA FU  
1.3 -0.4 1.4 H0.4 0.2 S0.4 S0.3 2.1  
RH RUW UC UD TP TL RTR RTS  
1.3 1.0 1.4 S1.9 C1.5 L0.6

BAILEY, BRYAN  
MACHIAS, NY  
716-992-6336

OWNER

BAILEY, KATELYNN M  
CANANDAIGUA, NY

BREEDER

BRED: 03/28/2020 DUE: 01/01/2021 TO  
MM VICTORIOUS FRANK-ET  
JE840003201335580 BBR 100 JH1F JNSF A1A2 551JE1775  
CDCB GPTA S 04/01/2021 0%RIP  
77%R -1303M 0.17% -29F 5%ILE  
77%R 0.09% -29P -181CM\$ -196NM\$ -231FM\$ -188GM\$  
-0.7PL -2.2LIV -1.5DPR -1.0CCR 0.2HCR 3.03SCS  
-0.1MFV -0.3DAB -0.5KET 0.7MAS 0.4MET 0.2RPL -1.51HTI  
AJCA 04/01/2021 ODAUS  
GPTAT 79%R 1.3 GJUI 18.3 GJPI 73%R -66

BRED USING SEXED SEMEN

SIRE:  
RIVER VALLEY CECE CHROME-ET  
JE840003012423929 GT80K BBR 100 JH1F JNSC 7JE5004  
CDCB GPTA S 04/01/2021 6322DAUS 811HRDS 44%RIP  
99%R 647M 0.04% 41F 79%ILE  
99%R -0.01% 21P 354CM\$ 348NM\$ 338FM\$ 335GM\$  
2.4PL -2.4LIV 0.4DPR 1.2CCR 1.5HCR 2.86SCS  
-0.2MFV 0.0DAB 0.7KET 0.6MAS -0.3MET 0.2RPL -0.06HTI  
AJCA 04/01/2021 2469DAUS  
GPTAT 99%R 2.1 GJUI 16.9 GJPI 99%R 101

DAM:  
SUGAR & SPICE COLTON ESCALADE-ET  
JE840003140043531  
TATTOO R4833/R4833  
DHIA HERD # 21-55-0986 CONTROL # 3

PPA -4772M -165F -161P / YD -5785M -224F -208P  
CDCB PTA 04/01/2021 1RECS 48%R 2%ILE  
-1998M 0.17% -63F 0.07% -60P -427CM\$ -423NM\$ -418FM\$  
-1.0PL 1.1LIV 1.0DPR 1.1CCR -1.1HCR 3.16SCS -349GM\$  
0.0MFV -0.1DAB -0.1KET -0.1MAS 0.3MET 0.2RPL -0.53HTI  
PA TYPE 1.0 JUI JPI 43%R-100

SISTER(S):  
ARETHUSA EXCITEMENT ERICA 93%  
4-01 305 2 21680 4.0 862 3.6 773 98DCR 2452C

SCHULTZ LEGAL CRITIC-P  
USA 117217618 GT50K BBR 100 JH1C JNSC 11JE1098  
CDCB GPTA S 04/01/2021 4114DAUS 390HRDS 3%RIP  
99%R -41M 0.05% 9F 41%ILE  
99%R 0.03% 5P 174CM\$ 162NM\$ 136FM\$ 117GM\$  
2.9PL 1.0LIV -0.6DPR -0.7CCR -2.0HCR 2.90SCS  
-0.3MFV 0.2DAB 0.7KET 0.9MAS 0.2MET 0.0RPL 0.42HTI  
AJCA 04/01/2021 2568DAUS  
GPTAT 99%R 0.9 GJUI 9.4 GJPI 99%R 50

LYON CELEBRITY CECE-ET 91%  
USA 117046049 GT50K BBR 100 JH1C JNSF  
TATTOO J05/J05  
DHIA HERD # 33-87-0722 CONTROL # 813  
2-02 305 3 18470 4.7 865 3.4 633 100DCR 2187C  
4-03 271 3 22660 4.4 999 3.6 823 102DCR 2740C  
305 2X ME AVG 2L 19070M 900F 699P 2370C  
PPA 1320M 82F 47P / YD 165M 52F 11P  
CDCB GPTA S 04/01/2021 2RECS 90%R 51%ILE  
-121M 0.14% 23F 0.01% -2P 72CM\$ 69NM\$ 62FM\$  
0.0PL -3.3LIV -0.1DPR -0.3CCR 0.7HCR 2.98SCS 72GM\$  
-0.1MFV 0.0DAB 0.1KET 0.4MAS 0.2MET 0.3RPL 0.66HTI  
AJCA 04/01/2021 GPTAT 87%R 0.7 GJUI 1.2  
GJPI 86%R 17

CHILLI ACTION COLTON-ET  
USA 066738335 GT50K BBR 100 JH1F JNSF 7JE1088  
CDCB GPTA S 04/01/2021 4012DAUS 1091HRDS 22%RIP  
99%R -1867M 0.31% -30F 5%ILE  
99%R 0.12% -46P -227CM\$ -237NM\$ -265FM\$ -181GM\$  
-1.5PL 0.4LIV 0.5DPR 0.2CCR 0.3HCR 3.24SCS  
0.1MFV 0.0DAB 0.1KET 0.4MAS 0.2MET 0.1RPL 1.95HTI  
AJCA 04/01/2021 2217DAUS  
GPTAT 99%R 1.6 GJUI 15.1 GJPI 97%R -73

ELEVATES MINISTER ENJOY 86%  
USA 118311520 GT45K BBR 100 JH1F JNSF  
TATTOO A140/A140  
DHIA HERD # 52-21-0048 CONTROL # 1400  
2-02 224 2 10190 6.4 651 3.7 380 90DCR 1314C  
3-02 265 3 10990 4.6 510 3.8 414 93DCR 1391C  
305 2X ME AVG 2L 13834M 784F 529P 1804C  
PPA -5333M -214F -148P / YD -4976M -210F -145P  
CDCB GPTA S 04/01/2021 2RECS 82%R 2%ILE  
-1889M 0.14% -64F 0.07% -55P -412CM\$ -413NM\$ -416FM\$  
-0.6PL 1.7LIV 1.6DPR 2.1CCR -2.5HCR 3.08SCS -336GM\$  
-0.1MFV -0.1DAB -0.2KET -0.6MAS 0.4MET 0.2RPL -2.49HTI  
AJCA 04/01/2021 GPTAT 81%R 0.4 GJUI 3.5  
GJPI 76%R-126  
SIRE: SELECT-SCOTT MINISTER-ET GJPI -139 0%ILE

SISTER(S):  
ARETHUSA TEQUILA EXPRESS 90%  
3-00 305 2 19520 6.3 1231 3.6 702 98DCR 2427C

NEXT DAM:  
BRIDON VERIFY ELEVATE 95%  
4-01 339 2 21217 5.2 1102 3.5 744 DHIR 2572C  
SUPREME CHAMPION, 2014 HOARDS DAIRYMAN JUDGING CONTEST  
SIRE: ARETHUSA SAMBO VERIFY-ET GJPI -94 1%ILE

4TH DAM:  
BRIDON RES EXIST VG 85 (CAN)  
5-02 281 2 17380 4.7 825 4.1 706 CAN 2304C



**JASPAR RENAISSANCES EVENING, EX 91-3E (CAN)**  
Sixth Dam of Lot 79



**HER-MAN IATOLA ANNIVERSARY, E-93%**  
Grandam od Lot 80



**SAR CONNECTION P ANNIE, E-91%**  
Great-Grandam of Lot 80



**SAR PIEDMONT ANNIE, E-90%**  
Fourth Dam of Lot 80



**HER-MAN PREMIER ANN, E-93%**  
Sister to the Dam of Lot 80



**HER-MAN IRWIN BUTTERCUP, E-92%**  
Sister to the Dam of Lot 80

## LOT 80 HER-MAN VICTORIOUS ANNABELLE JE840003145402466

BORN 10/02/2019 TATTOO A637/A637 PO  
FEMALE EFI 7.4%

LUTZ, HOBBS  
CHESTER, SC  
803-899-2983

BREEDER & OWNER

PA -1012M -20F -17P  
-85CM\$ -106NM\$ -152FM\$  
-0.3PL -0.2DPR -0.2CCR 1.4HCR 3.04SCS  
PA TYPE 1.0 JPI 37%R -32  
ST SR DF RA RW RL FA FU  
0.7 0.1 0.5 H0.8 0.5 P0.7 S0.4 1.7  
RH RUW UC UD TP TL RTR RTS  
1.4 0.6 0.4 S1.6 C0.6 S0.5

BRED: 10/16/2020 DUE: 07/22/2021 TO  
RIVER VALLEY CIRCUS CLOSER-ET  
USA 075341010 BBR 100 JH1F JNSF 7JE5052  
CDCB GPTA S 04/01/2021 85DAUS 39HRDS 6%RIP  
92%R 508M -0.03% 17F 70%ILE  
93%R -0.01% 17P 309CM\$ 301NM\$ 287FM\$ 334GM\$  
3.1PL 1.6LIV 3.2DPR 3.4CCR 0.0HCR 2.775CS  
0.0MFV 0.1DAB 0.4KET 0.7MAS 0.3MET 0.0RPL 2.28HTI  
AJCA 04/01/2021 29DAUS  
GPTAT 86%R 0.7 GJUI 5.9 GJPI 86%R 97

SISTER(S):  
HER-MAN CALYPSO ASHLEY 85%  
2-11 305 2 22510 4.6 1035 3.6 815 104DCR 2785C

SIRE:  
RIVER VALLEY VICTORIOUS-ET  
JE840003126479524 GT99K BBR 100 JH1F JNSF 7JE5032  
CDCB GPTA S 04/01/2021 1268DAUS 293HRDS 24%RIP  
99%R -802M 0.16% -6F 9%ILE  
99%R 0.10% -9P -43CM\$ -67NM\$ -119FM\$ -74GM\$  
-1.4PL -2.5LIV -1.7DPR -2.0CCR 1.7HCR 3.03SCS  
0.0MFV -0.2DAB -0.3KET -0.4MAS 0.0MET 0.2RPL -1.86HTI  
AJCA 04/01/2021 726DAUS  
GPTAT 98%R 1.6 GJUI 19.1 GJPI 95%R -26

DAM:  
HER-MAN FIRE ANN  
USA 118053943  
TATTOO A855/A855  
DHIA HERD # 56-12-0001 CONTROL # 855  
1-10 305 2 15250 4.8 736 3.8 573 104DCR 1972C  
2-11 305 2 18690 4.4 818 3.6 678 104DCR 2249C  
4-03 289 2 19250 4.8 931 3.8 727 103DCR 2498C  
5-03 228 2 15490 4.7 721 3.8 587 99DCR 1969C  
6-03 229 2 15490 4.7 733 3.8 589 101DCR 1990C  
305 2X ME AVG 5L 20043M 930F 750P 2528C

2-00 85% 3-00 90% 4-07 91%  
ST SR DF RA RW RL FA FU RH RUW UC UD TP TL RTR RTS  
38 38 40 22 42 27 28 42 42 45 38 22 26 25 36 42  
PPA -2529M -89F -54P / YD -2473M -73F -50P  
CDCB PTA 04/01/2021 5RECS 61%R 13%ILE  
-1222M 0.13% -33F 0.10% -25P -127CM\$ -145NM\$ -185FM\$  
0.8PL 0.8LIV 1.4DPR 1.6CCR 1.0HCR 3.04SCS -96GM\$  
-0.1MFV -0.1DAB -0.3KET 1.8MAS 0.1MET 0.2RPL 1.47HTI  
AJCA 04/01/2021 PTAT 52%R 0.3 JUI 3.3  
JPI 51%R -37

SISTER(S):  
HER-MAN PREMIER ANN 93%  
5-11 305 2 19180 5.5 1046 4.1 778 104DCR 2694C  
HER-MAN IRWIN BUTTERCUP 92%  
2-11 303 2 21274 5.5 1174 4.0 842 96DCR 2915C  
HER-MAN SHOWDOWN MILKSHAKE 82%  
2-11 305 3 17100 5.2 891 4.1 693 104DCR 2389C

JARS OF CLAY BARNABAS  
USA 067342492 GT80K BBR 100 JH1F JNSF 7JE1294  
CDCB GPTA S 04/01/2021 6163DAUS 991HRDS 17%RIP  
99%R 220M 0.00% 10F 14%ILE  
99%R -0.01% 5P 38CM\$ 41NM\$ 49FM\$ -28GM\$  
0.2PL -3.4LIV -3.5DPR -3.6CCR 0.9HCR 3.065CS  
-0.1MFV -0.1DAB 0.3KET 0.3MAS 0.7MET 0.2RPL -0.19HTI  
AJCA 04/01/2021 2763DAUS  
GPTAT 99%R 1.7 GJUI 11.1 GJPI 99%R -16

AVONLEA IATOLA VICTORIA 94%  
JECAN00010989478 GT8K BBR 100 JH1F JNSF  
TATTOO /428X  
DHIA HERD # 33-87-0722 CONTROL # 16  
2-00 305 2 12880 4.9 633 3.6 464 100DCR 1604C  
3-01 305 2 17409 4.6 808 3.6 629 102DCR 2165C  
305 2X ME AVG 3L 15062M 739F 558P 1926C  
PPA -1750M -59F -49P / YD -2497M -84F -66P  
CDCB GPTA S 04/01/2021 5RECS 90%R 8%ILE  
-1343M 0.11% -44F 0.08% -34P -234CM\$ -241NM\$ -261FM\$  
-0.6PL 0.3LIV 0.6DPR 0.6CCR -0.4HCR 3.09SCS -191GM\$  
-0.1MFV -0.4DAB -0.4KET -0.2MAS 0.2MET 0.3RPL -3.41HTI  
AJCA 04/01/2021 GPTAT 86%R 0.9 GJUI 11.5  
GJPI 84%R -72

AVONLEA CF GT BALLS OF FIRE-ET  
JECAN00010989464 GT50K BBR 100 JH1F JNSF 7JE1124  
CDCB GPTA S 04/01/2021 1078DAUS 486HRDS 8%RIP  
99%R -1123M 0.06% -42F 3%ILE  
99%R 0.07% -27P -283CM\$ -291NM\$ -311FM\$ -254GM\$  
-0.9PL 1.6LIV 0.5DPR 0.5CCR 1.8HCR 3.13SCS  
-0.1MFV 0.2DAB -0.1KET 1.6MAS 0.0MET 0.2RPL 2.70HTI  
AJCA 04/01/2021 650DAUS  
GPTAT 98%R 0.0 GJUI -2.7 GJPI 97%R -91

HER-MAN IATOLA ANNIVERSARY 93%  
USA 117175356  
TATTOO A678/A678  
DHIA HERD # 56-12-0001 CONTROL # 678  
1-11 203 2 9070 5.1 464 3.7 335 101DCR 1158C  
2-09 224 2 13180 5.6 735 3.9 509 102DCR 1761C  
3-08 271 2 17700 5.2 919 3.9 690 103DCR 2388C  
4-08 305 2 21720 5.4 1183 4.0 872 104DCR 3019C  
5-11 298 2 19010 5.1 966 3.8 729 103DCR 2523C  
6-10 231 2 16020 5.1 810 3.8 601 101DCR 2079C  
7-10 305 2 19110 5.3 1004 3.7 712 104DCR 2463C  
8-10 305 2 19510 5.1 1002 3.8 750 104DCR 2595C  
10-00 241 2 15520 5.2 800 3.7 574 100DCR 1985C  
305 2X ME AVG 9L 19227M 1022F 742P 2566C  
PPA -3313M -52F -67P / YD -3003M -35F -57P  
CDCB PTA 04/01/2021 5RECS 66%R 38%ILE  
-1460M 0.28% -16F 0.13% -28P 47CM\$ 19NM\$ -41FM\$  
3.8PL -0.1LIV 3.1DPR 3.7CCR 0.3HCR 2.855CS 84GM\$  
-0.2MFV -0.5DAB -0.5KET 1.9MAS 0.1MET 0.2RPL -1.43HTI  
AJCA 04/01/2021 PTAT 58%R 0.7 JUI 4.9  
JPI 57%R 12

1ST AGED COW, 2016 SC STATE FAIR  
3RD 5-YEAR-OLD, 2015 NC STATE FAIR  
SIRE: SC GOLD DUST PARAMOUNT IATOLA-ET  
GJPI -39 6%ILE

SISTER(S):  
HER-MAN ACTION AGAIN 91%  
4-02 305 2 22230 5.5 1233 3.5 776 104DCR 2682C

NEXT DAM:  
SAR CONNECTION P ANNIE 91%  
3-02 305 2 17890 5.2 938 3.7 665 98DCR 2300C  
SIRE: GIPRAT BELLES CONNECTION-ET JPI -55 5%ILE

4TH DAM:  
SAR PIEDMONT ANNIE 90%  
5-07 305 2 18510 4.9 916 3.7 677 98DCR 2341C  
RESERVE SENIOR & RESERVE GRAND CHAMPION. 2006  
VIRGINIA STATE FAIR  
1ST SR 2-YEAR-OLD, 2006 VIRGINIA STATE FAIR

**LOT 81 HER-MAN T SAM SUNNIE JE840003145402435**

BORN 06/23/2019 TATTOO A606/ P0  
FEMALE EFI 7.4%

LUTZ, HOBBS BREEDER & OWNER  
CHESTER, SC  
803-899-2983

PA -797M -22F -27P  
-157CM\$ -155NM\$ -147FM\$  
-0.4PL -1.2DPR -1.0CCR 0.3HCR 2.89SCS  
PA TYPE 0.4 JPI 29%R -52  
ST SR DF RA RW RL FA FU  
0.1 0.2 -0.1 H1.0 0.3 P0.8 S0.8 1.8  
RH RUW UC UD TP TL RTR RTS  
0.4 0.0 -0.4 S1.7 C1.1 L0.1

BRED: 01/03/2021 DUE: 10/09/2021 TO  
RIVER VALLEY CIRCUS CLOSER-ET  
USA 075341010 BBR 100 JH1F JNSF 7JE5052  
CDCB GPTA S 04/01/2021 85DAUS 39HRDS 6%RIP  
92%R 508M -0.03% 17F 70%ILE  
93%R -0.01% 17P 309CM\$ 301NM\$ 287FM\$ 334GM\$  
3.1PL 1.6LIV 3.2DPR 3.4CCR 0.0HCR 2.77SCS  
0.0MFV 0.1DAB 0.4KET 0.7MAS 0.3MET 0.0RPL 2.28HTI  
AJCA 04/01/2021 29DAUS  
GPTAT 86%R 0.7 GJUI 5.9 GJPI 86%R 97

SIRE:  
HER-MAN TORPEDO 935 421  
JE840003129809415 GT45K BBR 100 JH1C JNSF  
CDCB GPTA S 04/01/2021 0%RIP  
77%R -229M 0.05% -1F 12%ILE  
77%R -0.01% -10P -6CM\$ -4NM\$ 4FM\$ -62GM\$  
0.9PL -0.1LIV -2.6DPR -2.3CCR 0.6HCR 2.88SCS  
0.1MFV 0.0DAB -0.2KET 1.2MAS -0.2MET 0.0RPL 2.77HTI  
AJCA 04/01/2021 0DAUS  
GPTAT 79%R 0.7 GJUI 8.6 GJPI 73%R -13

DAM:  
HER-MAN/SAR DAZ SUPER SALSA  
USA 119905207  
TATTOO A8/A8  
DHIA HERD # 56-12-0001 CONTROL # 8  
2-06 289 2 13920 4.9 679 3.5 483 103DCR 1669C  
305 2X ME AVG 1L 17615M 847F 612P 2115C

3-02 84% 3-09 85%  
ST SR DF RA RW RL FA FU RH RUW UC UD TP TL RTR RTS  
39 28 34 18 36 24 30 34 42 37 32 24 31 33 32 37  
PPA -3879M -137F -126P / YD -3283M -110F -107P  
CDCB PTA 04/01/2021 2RECS 50%R 5%ILE  
-1365M 0.12% -42F 0.03% -44P -308CM\$ -305NM\$ -298FM\$  
-1.6PL 0.3LIV 0.2DPR 0.3CCR -0.1HCR 2.89SCS -256GM\$  
-0.1MFV -0.1DAB -0.3KET 0.2MAS 0.6MET 0.1RPL -1.21HTI  
AJCA 04/01/2021 PTAT 42%R 0.1 JUI 7.6  
JPI 43%R -90

SISTER(S):  
HER-MAN/SAR HARVEST SAUCY 94%  
6-08 305 2 20030 5.0 1009 3.7 744 104DCR 2573C

NEXT DAM:  
SAMBOS SOONER SALLY 92%  
7-05 305 2 20160 5.1 1024 3.6 730 82DCR 2524C  
SUPREME CHAMPION, 2004 VA STATE FAIR  
GRAND CHAMPION, 2003 KENTUCKY NATIONAL SHOW AND SALE  
7TH 3-YEAR-OLD, 2003 ALL AMERICAN JERSEY SHOW  
SIRE: LESTER SAMBO GJPI -88 2%ILE

4TH DAM:  
SOONERS SKYLINE PAMELA 80%  
2-10 305 2 15850 5.5 868 3.6 577 96DCR 1876C

IGL SANTANA TORPEDO-ET  
JE840003125325348 GT80K BBR 100 JH1F JNSF 250JE1456  
CDCB GPTA S 04/01/2021 1185DAUS 174HRDS 9%RIP  
99%R 370M -0.07% 3F 19%ILE  
99%R -0.03% 6P 60CM\$ 67NM\$ 83FM\$ -33GM\$  
1.4PL -1.5LIV -2.9DPR -2.9CCR 0.8HCR 2.95SCS  
0.1MFV 0.0DAB -0.2KET -0.1MAS 0.2MET -0.1RPL 0.58HTI  
AJCA 04/01/2021 557DAUS  
GPTAT 98%R 0.9 GJUI 14.9 GJPI 95%R 15

HER-MAN MASTER SULTRY 90%  
JE840003012160363 GT8K BBR 100 JH1C JNSF  
TATTOO A935/A935  
DHIA HERD # 56-12-0001 CONTROL # 935  
1-10 297 2 14460 4.8 688 3.4 493 104DCR 1703C  
2-10 305 2 21580 4.6 993 3.4 724 104DCR 2501C  
3-11 305 2 24090 4.7 1136 3.4 822 103DCR 2840C  
305 2X ME AVG 4L 21722M 978F 733P 2517C  
PPA -794M -36F -38P / YD -755M -9F -27P  
CDCB GPTA S 04/01/2021 4RECS 81%R 25%ILE  
-578M 0.07% -13F -0.01% -23P -46CM\$ -39NM\$ -24FM\$  
1.8PL 1.8LIV -0.4DPR 0.4CCR 0.9HCR 2.86SCS -51GM\$  
0.0MFV -0.1DAB -0.1KET 1.4MAS -0.4MET 0.0RPL 1.72HTI  
AJCA 04/01/2021 GPTAT 81%R 0.5 GJUI 6.1  
GJPI 77%R -22

HER-MAN METALICA 193-ET  
JE840003124766096 GT13K BBR 100 JH1F JNSF  
CDCB GPTA S 04/01/2021 0%RIP  
81%R -579M -0.06% -40F 5%ILE  
82%R 0.01% -20P -163CM\$ -164NM\$ -163FM\$ -133GM\$  
0.2PL 1.0LIV 0.7DPR 0.3CCR 0.6HCR 2.73SCS  
0.0MFV 0.1DAB 0.1KET 0.9MAS 0.9MET 0.0RPL 2.46HTI  
AJCA 04/01/2021 8DAUS  
GPTAT 81%R 0.4 GJUI 3.0 GJPI 77%R -40

SAR RENDITION SALSA 92%  
USA 115385720 GT3K BBR 100 JH1F JNSF  
TATTOO /R334  
DHIA HERD # 56-12-0001 CONTROL # 334  
1-11 305 2 17860 5.2 925 3.5 631 97DCR 2181C  
3-00 305 2 18810 5.2 970 3.7 687 99DCR 2376C  
4-08 304 2 20980 5.6 1172 3.6 765 104DCR 2645C  
5-08 305 2 19990 5.2 1046 3.8 753 104DCR 2605C  
6-11 235 2 18980 4.8 918 3.4 638 102DCR 2204C  
8-03 238 2 18040 4.8 866 3.4 613 102DCR 2118C  
9-10 233 2 17530 4.9 854 3.4 596 103DCR 2059C  
11-04 305 2 18710 5.8 1087 3.5 652 104DCR 2253C  
12-08 305 2 17850 5.5 984 3.5 633 104DCR 2188C  
305 2X ME AVG 9L 20348M 1068F 726P 2510C  
PPA -1943M 28F -51P / YD -2923M -42F -85P  
CDCB GPTA S 04/01/2021 5RECS 82%R 2%ILE  
-2097M 0.32% -40F 0.10% -57P -438CM\$ -446NM\$ -466FM\$  
-3.3PL -0.5LIV -0.4DPR 0.3CCR -0.7HCR 3.03SCS -393GM\$  
-0.2MFV -0.2DAB -0.6KET -0.4MAS 0.4MET 0.3RPL -4.03HTI  
AJCA 04/01/2021 GPTAT 78%R -0.6 GJUI -5.4  
GJPI 75%R -140  
SIRE: SUNSET CANYON HR RENDITION-ET GJPI -182 0%ILE

SISTER(S):  
SAR LEGION SASSY 91%  
4-04 365 2 27358 5.1 1388 3.4 941 DHIR 3252C  
HER-MAN / SAR HARVEST STILLET-ET 90%  
4TH SR 3-YEAR-OLD, 2013 NC STATE FAIR  
HER-MAN / SAR ACE SWEETY-ET 88%  
3-09 295 3 16130 5.5 884 3.8 606 97DCR 2096C  
HER-MAN/SAR MOMENT SEABREEZE-ET 90%  
2-08 294 2 14710 5.3 776 3.9 577 104DCR 1997C  
2ND SR 2-YEAR-OLD, 2012 SC STATE FAIR  
HER-MAN/SAR HARVEST SEQUENCE-ET 84%  
4-06 305 2 17850 5.1 903 3.5 616 100DCR 2128C  
HER-MAN/SAR KARBALA SANDIE 88%  
3-06 278 2 17370 5.7 995 3.7 637 103DCR 2203C  
HER-MAN/SAR LEGION SADIE-ET 93%  
6-01 273 2 23120 4.9 1143 3.5 806 104DCR 2785C  
HER-MAN/SAR LEGION SAVY-ET 88%  
2-03 305 2 17940 5.1 910 3.7 655 104DCR 2265C  
HER-MAN / SAR VALENTINO SHADOW-ET 85%  
3-00 305 2 18250 4.6 843 3.6 661 95DCR 2265C  
HER-MAN / SAR VALENTINO SUNLIGHT-ET 92%  
5-06 305 2 25210 4.6 1172 3.5 888 104DCR 3069C



**SAR RENDITION SALSA, E-92%**  
Grandam of Lot 81



**SAMBOS SOONER SALLY, E-92%**  
Great-Grandam of Lot 81



**HER-MAN/SAR HARVEST SAUCY, E-94%**  
Sister to the Dam of Lot 81



**SAR LEGION SASSY, E-91%**  
Sister to the Grandam of Lot 81



**HER-MAN / SAR VALENTINO SUNLIGHT-ET, E-92%**  
Sister to the Grandam of Lot 81



**ROSEVALE BELL SYNERGY, E-91%**  
Fifth Dam of Lot 82

**LOT 82 CLEMSON DISCO 312 923 USA 173755341**

BORN 05/06/2019 TATTOO CU/923 P1  
FEMALE EFI 8.5%

CLEMSON UNIVERSITY/DAIRY FARM BREEDER & OWNER  
CLEMSON, SC  
864-656-3189

PA -102M -21F -10P  
-20CM\$ -8NM\$ 16FM\$  
2.3PL 1.1DPR 0.8CCR 1.5HCR 3.04SCS  
PA TYPE 0.8 JPI 34%R -3  
ST SR DF RA RW RL FA FU  
0.7 -0.1 0.6 H1.3 0.5 S0.2 S0.5 1.3  
RH RUW UC UD TP TL RTR RTS  
0.3 0.0 0.6 S1.4 C0.7 S0.3

SHAN-MAR HILARIO CHISEL-ET  
USA 067108037 GT80K BBR 100 JH1F JNSF 7JE1375  
CDCB GPTA S 04/01/2021 62DAUS 14HRDS 19%RIP  
95%R -349M 0.23% 32F 45%ILE  
95%R 0.09% 7P 209CM\$ 181NM\$ 118FM\$ 152GM\$  
0.7PL -0.2LIV -0.5DPR -0.8CCR 1.3HCR 2.98SCS  
0.1MFV 0.4DAB 0.1KET -0.4MAS 0.0MET 0.0RPL 2.25HTI  
AJCA 04/01/2021 50DAUS  
GPTAT 93%R 0.6 GJUI -0.2 GJPI 91%R 38

BRED: 09/03/2020 DUE: 06/09/2021 TO  
AHLEM KIAWA ENSIGN 24617-ET  
JE840003202631032 BBR 100 JH1F JNSC 7JE1831  
CDCB GPTA S 04/01/2021 0%RIP  
74%R 355M 0.02% 22F 87%ILE  
74%R 0.03% 20P 395CM\$ 378NM\$ 343FM\$ 348GM\$  
5.6PL 2.7LIV 1.0DPR 2.5CCR 3.9HCR 2.92SCS  
0.0MFV 0.4DAB 0.2KET 0.3MAS 0.5MET -0.1RPL 2.70HTI  
AJCA 04/01/2021 0DAUS  
GPTAT 77%R 0.8 GJUI 13.1 GJPI 70%R 107

SUNSET CANYON DZZLER V MAID 2348 90%  
USA 118706113 GT8K BBR 100 JH1F JNSF  
TATTOO /C348  
DHIA HERD # 46-34-0120 CONTROL # 2348  
2-11 305 2 24380 6.4 1566 4.0 983 103DCR 3404C  
4-01 269 2 22690 6.3 1438 4.1 935 103DCR 3239C  
4-11 305 2 22980 6.5 1492 4.1 939 103DCR 3252C  
6-01 305 2 24500 6.2 1521 4.1 1008 100DCR 3491C  
305 2X ME AVG 5L 24668M 1508F 982P 3401C  
PPA 2276M 191F 104P / YD 273M 71F 22P  
CDCB GPTA S 04/01/2021 5RECS 89%R 93%ILE  
-285M 0.13% 14F 0.04% -2P 263CM\$ 251NM\$ 226FM\$  
4.6PL 3.5LIV 0.7DPR 1.1CCR 3.2HCR 2.94SCS 223GM\$  
0.1MFV 0.3DAB 0.2KET 0.3MAS 1.1MET 0.2RPL 3.64HTI  
AJCA 04/01/2021 GPTAT 87%R 1.1 GJUI 11.6  
GJPI 84%R 56

SIRE:  
OAKLANE DAZZLER DISCO 2127-ET  
USA 067742127 GT99K BBR 100 JH1F JNSF 7JE1528  
CDCB GPTA S 04/01/2021 4458DAUS 299HRDS 53%RIP  
99%R -350M 0.03% -11F 16%ILE  
99%R -0.01% -14P 50CM\$ 55NM\$ 65FM\$ 24GM\$  
3.5PL 2.1LIV -0.5DPR -0.6CCR 2.4HCR 2.95SCS  
0.1MFV 0.5DAB 0.4KET -0.4MAS 0.4MET -0.1RPL 3.15HTI  
AJCA 04/01/2021 1649DAUS  
GPTAT 99%R 1.2 GJUI 12.1 GJPI 95%R -2

CLEMSON RILEY 717 RAMBO-ET  
USA 117819883 GT50K BBR 100 JH1F JNSF  
CDCB GPTA S 04/01/2021 0%RIP  
79%R -365M -0.09% -36F 6%ILE  
79%R -0.01% -16P -123CM\$ -113NM\$ -93FM\$ -41GM\$  
0.8PL 0.9LIV 2.6DPR 2.1CCR 0.3HCR 3.09SCS  
0.1MFV 0.0DAB 0.2KET 1.4MAS 0.3MET 0.0RPL 3.79HTI  
AJCA 04/01/2021 0DAUS  
GPTAT 80%R 0.3 GJUI 1.7 GJPI 75%R -18

DAM:  
CLEMSON RANBO 30 312  
USA 118742920  
TATTOO 312/CU  
DHIA HERD # 56-39-0020 CONTROL # 312  
2-01 305 2 18180 4.2 770 3.4 617 104DCR 2085C  
3-07 305 2 20490 4.2 865 3.6 731 104DCR 2398C  
4-08 298 2 18680 4.1 763 3.7 700 104DCR 2194C  
305 2X ME AVG 4L 19113M 782F 692P 2211C

CLEMSON ACADEMY 624 30 82%  
USA 117696020  
TATTOO CU/30  
DHIA HERD # 31-20-0815 CONTROL # 30  
2-04 305 2 16410 3.6 596 3.2 527 104DCR 1682C  
305 2X ME AVG 2L 19336M 702F 634P 2000C  
PPA 2753M -44F 43P / YD 2151M -45F 30P  
CDCB PTA 04/01/2021 2RECS 56%R 19%ILE  
239M -0.21% -34F -0.07% -7P -104CM\$ -82NM\$ -33FM\$  
1.1PL 3.0LIV 2.8DPR 2.1CCR 1.0HCR 2.98SCS -25GM\$  
0.1MFV 0.4DAB -0.2KET 2.0MAS 0.0MET 0.0RPL 6.05HTI  
AJCA 04/01/2021 PTAT 49%R 0.2 JUI 0.0  
JPI 49%R -5  
SIRE: BW ACADEMY-ET GJPI 10 13%ILE

2-08 79% 3-11 88%  
ST SR DF RA RW RL FA FU RH RUW UC UD TP TL RTR RTS  
37 36 42 29 37 29 27 38 37 39 29 29 29 37 37 29  
PPA 1009M -50F 12P / YD 465M -61F -5P  
CDCB PTA 04/01/2021 4RECS 50%R 20%ILE  
147M -0.18% -31F -0.05% -5P -89CM\$ -71NM\$ -34FM\$  
1.0PL 1.9LIV 2.7DPR 2.1CCR 0.6HCR 3.13SCS -10GM\$  
0.1MFV 0.2DAB 0.0KET 1.7MAS 0.1MET 0.0RPL 4.91HTI  
AJCA 04/01/2021 PTAT 39%R 0.4 JUI -0.6  
JPI 40%R -3

NEXT DAM:  
ROSEVALE SYNERGY ACTION 624-ET 77%  
4-07 305 2 15590 4.0 624 3.4 525 104DCR 1725C  
SIRE: FOREST GLEN AVERY ACTION-ET GJPI -34 5%ILE

4TH DAM:  
ROSEVALE BERRETTA SYNERGY 85%  
5-00 305 2 24140 5.2 1262 3.7 890 99DCR 3078C

**LOT 83 MAGNOLIA CHROME SASHA 130 USA 067569130**



BORN 11/09/2019 P6  
 FEMALE EFI 8.9% AMERICAN ID 130/130

MISSISSIPPI STATE UNIVERSITY BREEDER & OWNER  
 MISSISSIPPI STATE, MS  
 662-325-3814

PA 237M 16F 11P  
 148CM\$ 139NM\$ 122FM\$  
 1.0PL 0.5DPR 1.2CCR 1.8HCR 2.89SCS  
 PA TYPE 0.8 JPI 34%R 49  
 ST SR DF RA RW RL FA FU  
 1.0 -0.5 0.8 L0.1 0.3 S1.0 L0.3 0.7  
 RH RUW UC UD TP TL RTR RTS  
 0.5 0.4 1.1 S0.6 C1.6 S0.2

SCHULTZ LEGAL CRITIC-P  
 USA 117217618 GT50K BBR 100 JH1C JNSC 11JE1098  
 CDCB GPTA S 04/01/2021 4114DAUS 390HRDS 3%RIP  
 99%R -41M 0.05% 9F 41%ILE  
 99%R 0.03% 5P 174CM\$ 162NM\$ 136FM\$ 117GM\$  
 2.9PL 1.0LIV -0.6DPR -0.7CCR -2.0HCR 2.90SCS  
 -0.3MFV 0.2DAB 0.7KET 0.9MAS 0.2MET 0.0RPL 0.42HTI  
 AJCA 04/01/2021 2568DAUS  
 GPTAT 99%R 0.9 GJUI 9.4 GJPI 99%R 50

BRED: 01/06/2021 DUE: 10/12/2021 TO  
 KASH-IN SALSA-P-ET  
 JE840003013871195 BBR 100 JH1F JNSF 7JE1474  
 CDCB GPTA S 04/01/2021 77DAUS 35HRDS 4%RIP  
 93%R 900M 0.02% 48F 88%ILE  
 94%R 0.05% 43P 413CM\$ 388NM\$ 334FM\$ 328GM\$  
 1.8PL -0.9LIV -1.0DPR -0.3CCR 1.3HCR 3.06SCS  
 0.0MFV 0.1DAB -0.1KET -0.6MAS 1.1MET -0.2RPL -0.46HTI  
 AJCA 04/01/2021 34DAUS  
 GPTAT 89%R 1.0 GJUI 5.9 GJPI 87%R 89  
 BRED USING SEXED SEMEN

LYON CELEBRITY CECE-ET 91%  
 USA 117046049 GT50K BBR 100 JH1C JNSF  
 TATTOO J05/J05  
 DHIA HERD # 33-87-0722 CONTROL # 813  
 2-02 305 3 18470 4.7 865 3.4 633 100DCR 2187C  
 4-03 271 3 22660 4.4 999 3.6 823 102DCR 2740C  
 305 2X ME AVG 2L 19070M 900F 699P 2370C  
 PPA 1320M 82F 47P / YD 165M 52F 11P  
 CDCB GPTA S 04/01/2021 2RECS 90%R 51%ILE  
 -121M 0.14% 23F 0.01% -2P 72CM\$ 69NM\$ 62FM\$  
 0.0PL -3.3LIV -0.1DPR -0.3CCR 0.7HCR 2.98SCS 72GM\$  
 -0.1MFV 0.0DAB 0.2KET 0.7MAS 0.0MET 0.3RPL 0.66HTI  
 AJCA 04/01/2021 GPTAT 87%R 0.7 GJUI 1.2  
 GJPI 86%R 17

SIRE:  
 RIVER VALLEY CECE CHROME-ET  
 JE840003012423929 GT80K BBR 100 JH1F JNSC 7JE5004  
 CDCB GPTA S 04/01/2021 6322DAUS 811HRDS 44%RIP  
 99%R 647M 0.04% 41F 79%ILE  
 99%R -0.01% 21P 354CM\$ 348NM\$ 338FM\$ 335GM\$  
 2.4PL -2.4LIV 0.4DPR 1.2CCR 1.5HCR 2.86SCS  
 -0.2MFV 0.0DAB 0.7KET 0.6MAS -0.3MET 0.2RPL -0.06HTI  
 AJCA 04/01/2021 2469DAUS  
 GPTAT 99%R 2.1 GJUI 16.9 GJPI 99%R 101

SUNSET CANYON DIMENSION-ET  
 USA 117168914 GT50K BBR 100 JH1F JNSF 7JE1149  
 CDCB GPTA S 04/01/2021 6725DAUS 766HRDS 6%RIP  
 99%R -548M 0.26% 27F 27%ILE  
 99%R 0.17% 16P 175CM\$ 121NM\$ 4FM\$ 108GM\$  
 -0.1PL -0.7LIV -0.2DPR 0.8CCR 3.1HCR 2.90SCS  
 0.0MFV 0.2DAB -0.4KET 0.7MAS 0.5MET 0.2RPL 1.93HTI  
 AJCA 04/01/2021 2695DAUS  
 GPTAT 99%R -0.6 GJUI -5.1 GJPI 99%R 46

DAM:  
 MAGNOLIA DIMENSION SALYMATOU 103  
 USA 067569103  
 DHIA HERD # 65-03-0030 CONTROL # 103  
 2-01 77%  
 ST SR DF RA RW RL FA FU RH RUW UC UD TP TL RTR RTS  
 26 12 29 27 39 28 27 16 29 27 37 37 27 16 29 24

MAGNOLIA HEADLINE SOPHIE 53 80%  
 USA 067150853  
 PA 397M -34F -10P  
 -151CM\$ -116NM\$ -39FM\$  
 1.4PL 1.6DPR 1.2CCR -0.5HCR 3.05SCS  
 PA TYPE 0.0 JPI 44%R -24  
 SIRE: SCHULTZ RESCUE HEADLINE GJPI 5 12%ILE

PPA -1181M -100F -31P / YD -1036M -86F -25P  
 CDCB PTA 04/01/2021 2RECS 46%R 21%ILE  
 -174M -0.01% -10F 0.03% 1P -58CM\$ -70NM\$ -94FM\$  
 -0.4PL 0.0LIV 0.5DPR 1.2CCR 2.0HCR 2.92SCS -50GM\$  
 0.1MFV 0.0DAB -0.1KET 0.2MAS -0.2MET -0.1RPL 1.09HTI  
 AJCA 04/01/2021 PTAT 36%R -0.6 JUI -6.4  
 JPI 38%R -4

NEXT DAM:  
 MAGNOLIA HEADLINE MAKER185 88%  
 3-11 305 2 21800 4.2 911 3.2 694 97DCR 2395C  
 SIRE: SCHULTZ RESCUE HEADLINE GJPI 5 12%ILE  
 4TH DAM:  
 MAGNOLIA JACE SHANA 108 78%  
 2-04 305 2 19870 5.6 1104 3.7 731 96DCR 2528C



**ROSEVALE BELL SYNERGY, E-91%**  
Fifth Dam of Lot 82

**LOT 84 BRAGGIN BACK LOLALA VIVID JE840003229285932**

BORN 09/03/2020 TATTOO M676/M676 PO PASCHAL, ERIC S BREEDER & OWNER  
FEMALE EFI 7.7% AMERICAN ID 2/2 HARRODSBURG, KY  
859-325-0700

PA -981M -47F -33P  
-278CM\$ -269NM\$ -252FM\$  
-1.0PL 0.7DPR 0.8CCR 0.1HCR 3.16SCS  
PA TYPE 1.1 JPI 29%R -80  
ST SR DF RA RW RL FA FU  
0.8 -0.1 0.6 H0.8 0.2 P0.3 S0.7 1.5  
RH RUW UC UD TP TL RTR RTS  
1.5 0.7 0.7 S1.9 C0.7 L0.0

**SELLING OPEN**

SIRE:  
RIVER VALLEY LOLALALA-ET  
USA 075341116 GT99K BBR 100 JH1F JNSF 777JE10023  
CDCB GPTA S 04/01/2021 100%RIP  
78%R -1392M 0.01% -66F 1%ILE  
78%R 0.04% -44P -324CM\$ -318NM\$ -307FM\$ -235GM\$  
-0.2PL 0.2LIV 1.5DPR 1.6CCR 0.7HCR 3.10SCS  
0.0MFV -0.1DAB 0.4KET 1.4MAS 0.8MET 0.2RPL 2.89HTI  
AJCA 04/01/2021 ODAUS  
GPTAT 80%R 1.3 GJUI 19.0 GJPI 74%R -87

DAM:  
HER-MAN OLIVER VIVA-P  
JE840003145402320  
TATTOO A491/A491  
DHIA HERD # 61-60-0001 CONTROL # 64  
PPA -2533M -131F -96P / YD -3332M -165F -119P  
CDCB PTA 04/01/2021 1RECS 49%R 8%ILE  
-570M 0.00% -27F -0.01% -22P -232CM\$ -220NM\$ -196FM\$  
-1.7PL -1.3LIV -0.1DPR -0.1CCR -0.6HCR 3.21SCS -183GM\$  
-0.1MFV -0.2DAB -0.1KET -1.9MAS 0.0MET 0.0RPL -5.35HTI  
PA TYPE 0.9 JUI JPI 43%R -72

NEXT DAM:  
SEACORD FARM GATOR VANNA 89%  
2-10 305 2 15350 5.3 812 3.8 577 94DCR 1996C  
RESERVE SR CHAMPOIN, 2011 NEW YORK STATE FAIR JR SHOW  
RES GRAND CHAMP, 2011 NEW YORK STATE FAIR JR SHOW  
2ND MILKING YEARLING, 2011 NEW YORK STATE FAIR  
1ST SENIOR 2-YEAR-OLD COW, 2012 NEW YORK STATE FAIR  
INTERMEDIATE CHAMPOIN, 2012 NEW YORK STATE FAIR  
RESERVE GRAND CHAMPION, 2012 NEW YORK STATE FAIR  
1ST SR 2-YR-OLD COW, 2012 NY STATE FAIR JR SHOW  
SENIOR CHAMPOIN, 2012 NEW YORK STATE FAIR JR SHOW  
GRAND CHAMPION, 2012 NEW YORK STATE FAIR JUNIOR SHOW  
SIRE: BUDJON-VAIL SULTAN GATOR-ET GJPI -156 0%ILE

4TH DAM:  
SEACORD FARM VALIANT VIRGINIA 90%  
7-09 305 2 19720 4.3 846 3.7 720 96DCR 2353C

QUIMO JOEL-ET  
JECAN000106797223 GT50K BBR 100 JH1F JNSF 200JE384  
CDCB GPTA S 04/01/2021 4424DAUS 1129HRDS 7%RIP  
99%R -1640M 0.10% -60F 1%ILE  
99%R 0.09% -43P -376CM\$ -380NM\$ -393FM\$ -312GM\$  
-1.8PL -1.0LIV 0.2DPR 0.2CCR 1.0HCR 3.27SCS  
0.1MFV 0.1DAB 0.6KET 0.2MAS 1.6MET 0.4RPL 3.36HTI  
AJCA 04/01/2021 2559DAUS  
GPTAT 99%R 1.4 GJUI 16.2 GJPI 97%R -114

UNDERGROUND L-MAMIE LOLA 91%  
USA 067119919 GT80K BBR 100 JH1F JNSF  
DHIA HERD # 33-87-0722 CONTROL # 17  
1-08 305 2 11610 5.1 597 3.7 425 98DCR 1470C  
3-08 266 2 16930 5.0 848 3.4 580 102DCR 2004C  
305 2X ME AVG 2L 16262M 830F 585P 2022C  
PPA -1076M -12F -37P / YD -1982M -62F -71P  
CDCB GPTA S 04/01/2021 2RECS 85%R 8%ILE  
-1416M 0.07% -55F 0.01% -50P -231CM\$ -222NM\$ -200FM\$  
1.7PL 2.3LIV 1.3DPR 2.6CCR 1.1HCR 2.86SCS -146GM\$  
0.0MFV 0.0DAB 0.3KET 3.4MAS 0.5MET 0.1RPL 6.54HTI  
AJCA 04/01/2021 GPTAT 84%R 0.8 GJUI 12.2  
GJPI 80%R -63

DUTCH HOLLOW OLIVER-P  
USA 067184544 GT50K BBR 100 JH1F JNSF 7JE1219  
CDCB GPTA S 04/01/2021 7800DAUS 1067HRDS 33%RIP  
99%R 316M 0.01% 18F 30%ILE  
99%R -0.04% 3P 118CM\$ 129NM\$ 152FM\$ 72GM\$  
0.6PL 0.2LIV -1.9DPR -2.3CCR -1.5HCR 3.02SCS  
0.1MFV 0.3DAB 0.5KET -2.2MAS 0.1MET 0.1RPL -0.75HTI  
AJCA 04/01/2021 3011DAUS  
GPTAT 99%R 1.5 GJUI 11.7 GJPI 99%R 13

SEACORD FARM APPLEJACK VALERIE-ET 88%  
USA 119417171  
TATTOO /J722  
DHIA HERD # 56-12-0001 CONTROL # 722  
1-11 256 2 14020 4.6 638 3.5 485 103DCR 1676C  
305 2X ME AVG 2L 20481M 924F 722P 2476C  
PPA -3053M -150F -88P / YD -2194M -106F -61P  
CDCB PTA 04/01/2021 2RECS 57%R 2%ILE  
-1234M 0.02% -56F 0.04% -37P -450CM\$ -444NM\$ -435FM\$  
-3.0PL -2.8LIV 1.7DPR 2.0CCR 0.4HCR 3.28SCS -332GM\$  
-0.3MFV -0.6DAB -0.7KET -1.6MAS -0.2MET 0.0RPL -9.46HTI  
AJCA 04/01/2021 PTAT 46%R 0.3 JUI -2.5  
JPI 50%R -120  
SIRE: STEINHAUERS IATOLA APPLEJACK GJPI -62 3%ILE

SISTER(S):  
SEACORD FARM TEQUILA VERONICA 84%  
3-03 305 2 16820 4.9 820 3.6 607 96DCR 2099C  
SEACORD FARM HIRED GUN VALERIE 87%  
3-01 274 2 15230 5.2 798 4.0 613 94DCR 2122C  
SEACORD FARM APPLEJACK VALENE-ET 85%  
1-11 305 2 16830 4.5 753 3.3 547 104DCR 1888C  
VANNAS COLTON VERSACE-ET 85%  
2-06 305 2 12860 6.0 767 4.0 518 55DCR 1793C





# LOT 85 BRAGGIN BACK VICTORIOUS HALEY USA 174105886

BORN 06/08/2020 TATTOO M666/M666 PO  
 FEMALE EFI 5.9%

PASCHAL, ERIC S OWNER  
 HARRODSBURG, KY  
 859-325-0700

PA -1420M -40F -36P  
 -256CM\$ -267NM\$ -289FM\$  
 -0.9PL 0.7DPR 0.6CCR 1.4HCR 3.02SCS  
 PA TYPE 0.7 JPI 35%R -78  
 ST SR DF RA RW RL FA FU  
 0.7 0.4 -0.1 H1.4 1.1 P1.0 S0.7 2.1  
 RH RUW UC UD TP TL RTR RTS  
 0.5 -0.2 -0.4 S2.0 C1.1 S0.9

OMABRAGGIN JERSEYS, BENNETT JA BREEDER  
 MILLEN, GA

SELLING OPEN

SIRE:  
 RIVER VALLEY VICTORIOUS-ET  
 JE840003126479524 GT99K BBR 100 JH1F JNSF 7JE5032  
 CDCB GPTA S 04/01/2021 1268DAUS 293HRDS 24%RIP  
 99%R -802M 0.16% -6F 9%ILE  
 99%R 0.10% -9P -43CM\$ -67NM\$ -119FM\$ -74GM\$  
 -1.4PL -2.5LIV -1.7DPR -2.0CCR 1.7HCR 3.03SCS  
 0.0MFV -0.2DAB -0.3KET -0.4MAS 0.0MET 0.2RPL -1.86HTI  
 AJCA 04/01/2021 726DAUS  
 GPTAT 98%R 1.6 GJUI 19.1 GJPI 95%R -26

DAM:  
 HTF1 GRAND GORGIOUS HEATHER  
 USA 118527978  
 TATTOO HTF/3A1  
 DHIA HERD # 57-10-0020 CONTROL # 311

2-05 84% 3-09 86% 5-07 86%  
 ST SR DF RA RW RL FA FU RH RUW UC UD TP TL RTR RTS  
 34 28 29 25 36 32 27 33 30 35 20 27 26 25 32 29

PPA -4532M -215F -137P / YD -3960M -158F -120P  
 CDCB PTA 04/01/2021 4RECS 53%R 1%ILE  
 -2037M 0.13% -74F 0.06% -63P -469CM\$ -466NM\$ -459FM\$  
 -0.3PL 0.9LIV 3.1DPR 3.1CCR 1.1HCR 3.01SCS -344GM\$  
 -0.2MFV -0.6DAB -0.2KET 1.3MAS 0.7MET 0.6RPL -2.10HTI  
 AJCA 04/01/2021 PTAT 42%R -0.3 JUI 0.9  
 JPI 44%R-129

JARS OF CLAY BARNABAS  
 USA 067342492 GT80K BBR 100 JH1F JNSF 7JE1294  
 CDCB GPTA S 04/01/2021 6163DAUS 991HRDS 17%RIP  
 99%R 220M 0.00% 10F 14%ILE  
 99%R -0.01% 5P 38CM\$ 41NM\$ 49FM\$ -28GM\$  
 0.2PL -3.4LIV -3.5DPR -3.6CCR 0.9HCR 3.06SCS  
 -0.1MFV -0.1DAB 0.3KET 0.3MAS 0.7MET 0.2RPL -0.19HTI  
 AJCA 04/01/2021 2763DAUS  
 GPTAT 99%R 1.7 GJUI 11.1 GJPI 99%R -16

AVONLEA IATOLA VICTORIA 94%  
 JECAN00010989478 GT8K BBR 100 JH1F JNSF  
 TATTOO /428X  
 DHIA HERD # 33-87-0722 CONTROL # 16  
 2-00 305 2 12880 4.9 633 3.6 464 100DCR 1604C  
 3-01 305 2 17409 4.6 808 3.6 629 102DCR 2165C  
 305 2X ME AVG 3L 15062M 739F 558P 1926C  
 PPA -1750M -59F -49P / YD -2497M -84F -66P  
 CDCB GPTA S 04/01/2021 5RECS 90%R 8%ILE  
 -1343M 0.11% -44F 0.08% -34P -234CM\$ -241NM\$ -261FM\$  
 -0.6PL 0.3LIV 0.6DPR 0.6CCR -0.4HCR 3.09SCS -191GM\$  
 -0.1MFV -0.4DAB -0.4KET -0.2MAS 0.2MET 0.3RPL -3.41HTI  
 AJCA 04/01/2021 GPTAT 86%R 0.9 GJUI 11.5  
 GJPI 84%R -72

RAPID BAY GRAND-PRIX-ET  
 JECAN000104411831 54JE588  
 CDCB PTA 04/01/2021 542DAUS 285HRDS 4%RIP  
 95%R -2179M 0.27% -54F 1%ILE  
 95%R 0.07% -67P -394CM\$ -391NM\$ -387FM\$ -289GM\$  
 -0.3PL 1.4LIV 3.0DPR 1.4CCR 0.6HCR 2.95SCS  
 -0.1MFV -0.4DAB 0.4KET 2.1MAS 0.6MET 0.7RPL 1.99HTI  
 AJCA 04/01/2021 348DAUS  
 GPTAT 92%R -0.2 JUI 1.5 JPI 90%R -115

WH HIRED WHISPER  
 USA 117629118  
 TATTOO /E323  
 CDCB PTA 04/01/2021 0RECS 40%R 0%ILE  
 -2100M 0.12% -78F 0.05% -67P -567CM\$ -558NM\$ -542FM\$  
 -1.5PL -0.4LIV 3.3DPR 4.8CCR 1.1HCR 3.08SCS -411GM\$  
 -0.2MFV -0.7DAB -0.8KET 0.5MAS 0.7MET 0.5RPL -4.76HTI  
 AJCA 04/01/2021 PTAT 38%R -0.8 JUI -2.5  
 JPI 37%R-149  
 SIRE: SV JADE HIRED GUN-ET GJPI -93 1%ILE

NEXT DAM:  
 WH EXTREME WENDI 77%  
 SIRE: PIEDMONT NADINE EXTREME-ET GJPI -246 0%ILE

4TH DAM:  
 JUDES POLLY 86%  
 3-01 305 2 12370 4.1 502 3.3 409 88DCR 1368C



**LOT 86 JX CLOVER PATCH DECADE JIGGLES {5} USA 173873614 GT9K**

BORN 10/23/2019 TATTOO /D213 P3 BBR 100  
 FEMALE EFI 8.2% JH1F JNSF A1A2

JENNINGS JERSEY FARM OWNER  
 GORDO, AL

CDCB GPTA S 04/01/2021 ORECS 72%R 72%ILE  
 129M 0.06% 19F 0.04% 13P 150CM\$ 140NM\$ 114FM\$  
 0.6PL 0.5LIV -0.7DPR -0.4CCR -0.1HCR 3.21SCS 109GM\$  
 0.0MFV 0.5DAB 0.3KET -0.1MAS 0.4MET 0.2RPL 2.74HTI  
 AJCA 04/01/2021 GPTAT 75%R 0.3 GJUI 3.1  
 GJPI 68%R 21  
 ST SR DF RA RW RL FA FU  
 1.2 0.6 0.2 H1.6 1.0 P0.8 S0.8 1.4  
 RH RUW UC UD TP TL RTR RTS  
 0.3 -0.2 -0.6 S1.0 W0.4 L1.4 W0.9 B0.3

KOZAK, ALAN BREEDER  
 MILLERSBURG, OH

BRED: 10/12/2020 DUE: 07/18/2021 TO  
 BAR MB CRAZE CASTRO  
 JE840003151584695 BBR 100 JH1F JNSF 14JE1762  
 CDCB GPTA S 04/01/2021 0%RIP  
 78%R 307M 0.08% 33F 90%ILE  
 78%R 0.02% 16P 419CM\$ 405NM\$ 378FM\$ 339GM\$  
 5.0PL 2.9LIV -0.3DPR 0.0CCR -0.2HCR 2.89SCS  
 0.1MFV 0.5DAB -0.2KET -0.2MAS -0.4MET -0.2RPL 2.41HTI  
 AJCA 04/01/2021 ODAUS  
 GPTAT 80%R 1.8 GJUI 13.7 GJPI 75%R 105  
 BRED USING SEXED SEMEN

JX CO-OP AD WORLD CUP {4}-ET  
 JE840003126073776 GT99K BBR 100 JH1F JNSF 11JE935  
 CDCB GPTA S 04/01/2021 1763DAUS 158HRDS 24%RIP  
 99%R -264M 0.15% 19F 64%ILE  
 99%R 0.15% 21P 313CM\$ 268NM\$ 167FM\$ 236GM\$  
 2.8PL 3.1LIV 0.3DPR 0.7CCR 2.8HCR 3.05SCS  
 0.2MFV 0.8DAB 0.2KET -1.2MAS -0.3MET -0.1RPL 3.63HTI  
 AJCA 04/01/2021 686DAUS  
 GPTAT 99%R 0.5 GJUI 3.7 GJPI 96%R 72

OAKLANE CHISEL DELLA 2130-ET 85%  
 USA 067742130 GT13K BBR 100 JH1F JNSF  
 DHIA HERD # 35-57-0960 CONTROL # 2130  
 1-10 305 2 18180 5.4 985 3.8 698 97DCR 2415C  
 3-01 305 2 21340 5.5 1168 3.9 824 98DCR 2852C  
 305 2X ME AVG 3L 21715M 1175F 818P 2830C  
 PPA 985M 166F 73P / YD 370M 116F 50P  
 CDCB GPTA S 04/01/2021 3RECS 89%R 98%ILE  
 -77M 0.21% 41F 0.09% 16P 356CM\$ 326NM\$ 262FM\$  
 2.9PL 1.7LIV -0.4DPR -0.2CCR 1.8HCR 3.00SCS 272GM\$  
 0.1MFV 0.3DAB 0.1KET 0.3MAS 0.7MET 0.1RPL 3.32HTI  
 AJCA 04/01/2021 GPTAT 86%R 1.0 GJUI 4.7  
 GJPI 82%R 67

SIRE:  
 JX PINE-TREE DECADE {5}-ET  
 USA 067671553 GT99K BBR 100 JH1F JNSF 777JE1163  
 CDCB GPTA S 04/01/2021 0%RIP  
 78%R -292M 0.19% 26F 62%ILE  
 79%R 0.12% 14P 293CM\$ 257NM\$ 178FM\$ 204GM\$  
 2.8PL 2.5LIV -0.4DPR -0.3CCR 0.1HCR 3.03SCS  
 0.1MFV 0.6DAB 0.3KET -0.3MAS 0.4MET 0.0RPL 3.72HTI  
 AJCA 04/01/2021 ODAUS  
 GPTAT 80%R 0.6 GJUI 6.3 GJPI 75%R 54

ALL LYNNS MAXIMUM VERNON-ET  
 USA 115863998 GT50K BBR 100 JH1F JNSF 29JE3624  
 CDCB GPTA S 04/01/2021 8351DAUS 640HRDS 3%RIP  
 99%R 669M 0.01% 35F 51%ILE  
 99%R -0.01% 22P 209CM\$ 212NM\$ 213FM\$ 163GM\$  
 0.4PL 1.4LIV -0.8DPR -1.2CCR -1.7HCR 3.27SCS  
 0.0MFV 0.8DAB 0.3KET -0.8MAS 1.1MET 0.6RPL 3.37HTI  
 AJCA 04/01/2021 2628DAUS  
 GPTAT 99%R -0.4 GJUI -6.8 GJPI 99%R 46

DAM:  
 JX CLOVER PATCH VERNON JELLO {4}  
 USA 118572419 GT8K BBR 100 JH1F JNSF A1A2  
 TATTOO /B756  
 DHIA HERD # 31-38-1380 CONTROL # 2756  
 1-08 305 3 21670 4.4 959 3.4 742 90DCR 2560C  
 3-05 305 2 21730 3.9 858 3.6 788 97DCR 2467C  
 4-06 300 2 19620 4.5 886 3.7 719 95DCR 2415C  
 5-06 282 2 17050 5.0 853 3.6 615 96DCR 2126C  
 305 2X ME AVG 4L 20682M 923F 747P 2491C

JX CLOVER PATCH GANNON JUMPY {3} 83%  
 USA 117269008 GT8K BBR 89  
 TATTOO A881/  
 DHIA HERD # 31-38-1380 CONTROL # 1881  
 2-00 305 3 14820 3.7 547 3.3 492 92DCR 1556C  
 305 2X ME AVG 2L 13880M 467F 460P 1386C  
 PPA -1789M -205F -123P / YD -2311M -228F -136P  
 CDCB GPTA M 04/01/2021 2RECS 78%R 7%ILE  
 440M -0.25% -34F -0.12% -11P -288CM\$ -247NM\$ -158FM\$  
 -1.6PL -1.2LIV 0.3DPR -0.2CCR -1.3HCR 3.11SCS -213GM\$  
 -0.1MFV 0.0DAB 0.1KET 0.7MAS -0.3MET 0.1RPL 0.30HTI  
 AJCA 04/01/2021 GPTAT 73%R 0.0 GJUI -0.1  
 GJPI 73%R -68M  
 SIRE: JX OOMSDALE JACE GRATUDE GANNON {2}-ET  
 GJPI -20 11%ILE

2-02 78% 4-02 82%  
 ST SR DF RA RW RL FA FU RH RUW UC UD TP TL RTR RTS  
 36 38 26 28 38 28 32 34 31 36 23 26 23 38 30  
 PPA 1358M -32F 27P / YD 1269M -9F 24P  
 CDCB GPTA S 04/01/2021 4RECS 82%R 25%ILE  
 656M -0.15% -1F -0.05% 12P -62CM\$ -43NM\$ -6FM\$  
 -1.6PL -1.1LIV -0.5DPR -0.8CCR -1.0HCR 3.31SCS -43GM\$  
 -0.1MFV 0.4DAB 0.2KET -0.8MAS 0.4MET 0.2RPL -0.06HTI  
 AJCA 04/01/2021 GPTAT 81%R -0.4 GJUI -5.3  
 GJPI 77%R -21

SISTER(S):  
 CLOVER PATCH HEADLINE JETTA 82%  
 3-00 305 3 27350 4.5 1229 3.3 896 91DCR 3094C  
 CLOVER PATCH PLUS JUPITER {6} 81%  
 1-11 305 3 21150 4.3 916 3.5 734 90DCR 2481C

NEXT DAM:  
 CLOVER PATCH IMPULS JUMP (TWIN) 85%  
 3-10 305 3 23420 3.8 901 3.6 833 93DCR 2598C  
 SIRE: ISDK Q IMPULS GJPI 25 13%ILE

4TH DAM:  
 CLOVER PATCH MERCEDES JOIST 74%  
 5-00 305 2 18350 4.2 775 3.4 622 97DCR 2100C



# LOT 87 CLOVER PATCH DENMARK JUNE USA 173873799 GT9K

BORN 11/09/2019 TATTOO /D231 P5 BBR 100  
 FEMALE EFI 8.0% JH1F JNSC A2A2

JENNINGS JERSEY FARM  
 GORDO, AL

OWNER

CDCB GPTA S 04/01/2021 ORECS 74%R 85%ILE  
 540M -0.01% 25F 0.02% 24P 211CM\$ 196NM\$ 166FM\$  
 1.3PL -1.5LIV -2.0DPR -2.3CCR -1.3HCR 2.90SCS 125GM\$  
 -0.1MFV 0.0DAB 0.0KET -0.6MAS -0.2MET -0.1RPL -2.18HTI  
 AJCA 04/01/2021 GPTAT 75%R 1.1 GJUI 13.1  
 ST SR DF RA RW RL FA FU  
 2.0 0.6 1.3 H0.2 1.4 S0.9 S0.0 2.2  
 RH RUW UC UD TP TL RTR RTS  
 1.0 0.3 0.4 S2.6 C1.5 S1.2 C1.8 C0.3

KOZAK, ALAN BREEDER  
 MILLERSBURG, OH

BRED: 10/04/2020 DUE: 07/10/2021 TO  
 JX JER BEL MALDINI ARCHIE {5}-ET  
 USA 173491704 BBR 100 JH1F JNSF 7JE1769  
 CDCB GPTA S 04/01/2021 0%RIP  
 77%R 709M 0.09% 54F 96%ILE  
 78%R 0.06% 39P 521CM\$ 488NM\$ 418FM\$ 420GM\$  
 3.3PL 2.3LIV -0.2DPR -0.3CCR 3.2HCR 2.77SCS  
 0.3MFV 0.3DAB -0.2KET -2.6MAS -0.6MET -0.2RPL -0.75HTI  
 AJCA 04/01/2021 ODAUS  
 GPTAT 79%R 1.1 GJUI 7.9 GJPI 74%R 127  
 BRED USING SEXED SEMEN

CDK KARBALA KWYNN  
 JE840003005791893 GT50K BBR 100 JH1C JNSF 11JE1110  
 CDCB GPTA S 04/01/2021 915DAUS 84HRDS 2%RIP  
 99%R 28M 0.12% 26F 62%ILE  
 99%R 0.07% 15P 284CM\$ 256NM\$ 199FM\$ 227GM\$  
 1.8PL 0.2LIV -0.3DPR 0.8CCR 1.3HCR 2.76SCS  
 0.1MFV 0.0DAB 0.7KET 0.8MAS -0.6MET -0.1RPL 3.0OHTI  
 AJCA 04/01/2021 504DAUS  
 GPTAT 98%R 1.3 GJUI 12.3 GJPI 97%R 76

SUNSET CANYON HULK C DAFFY-P 84%  
 USA 118851505 GT8K BBR 100 JH1F JNSC  
 TATTOO /C402  
 DHIA HERD # 92-23-0452 CONTROL # 2402  
 1-06 305 2 11850 5.8 682 3.8 454 96DCR 1571C  
 305 2X ME AVG 2L 15716M 852F 581P 2010C  
 PPA -1530M -8F -36P / YD -1289M 5F -29P  
 CDCB GPTA S 04/01/2021 2RECS 87%R 91%ILE  
 213M 0.12% 37F 0.02% 13P 249CM\$ 235NM\$ 206FM\$  
 1.8PL -1.6LIV -1.1DPR -0.6CCR 1.1HCR 2.84SCS 189GM\$  
 0.0MFV -0.2DAB 0.2KET 1.4MAS 0.3MET -0.1RPL 1.82HTI  
 AJCA 04/01/2021 GPTAT 82%R -0.1 GJUI 3.3  
 GJPI 81%R 71

SIRE:  
 SUNSET CANYON DENMARK-P-ET  
 USA 119872521 GT29K BBR 100 JH1F JNSC A2A2 100JE7391  
 CDCB GPTA S 04/01/2021 37DAUS 15HRDS 89%RIP  
 87%R -263M 0.24% 38F 58%ILE  
 88%R 0.09% 9P 272CM\$ 241NM\$ 176FM\$ 196GM\$  
 1.3PL -1.0LIV -1.2DPR -0.5CCR 1.0HCR 2.82SCS  
 0.0MFV -0.1DAB 0.3KET 1.7MAS -0.1MET -0.1RPL 2.79HTI  
 AJCA 04/01/2021 13DAUS  
 GPTAT 82%R 0.9 GJUI 12.6 GJPI 81%R 69

ROWLEYS 11 VISIONARY CHILI-ET  
 USA 118201001 GT80K BBR 100 JH1F JNSC 29JE3867  
 CDCB GPTA S 04/01/2021 5525DAUS 543HRDS 7%RIP  
 99%R 105M 0.07% 19F 48%ILE  
 99%R 0.08% 20P 222CM\$ 195NM\$ 136FM\$ 214GM\$  
 1.7PL -1.0LIV 1.4DPR 2.7CCR 3.1HCR 3.01SCS  
 0.1MFV 0.6DAB -0.3KET -0.8MAS 0.0MET 0.1RPL 2.02HTI  
 AJCA 04/01/2021 2347DAUS  
 GPTAT 99%R 0.5 GJUI 3.0 GJPI 99%R 72

DAM:  
 CLOVER PATCH CHILI JULLIAN  
 USA 119903317 GT45K BBR 100 JH1F JNSC A2A2  
 TATTOO /C414  
 DHIA HERD # 31-38-1380 CONTROL # 3414  
 1-07 305 2 18260 5.0 916 3.7 674 96DCR 2331C  
 3-00 305 2 22330 5.8 1299 4.0 892 95DCR 3088C  
 305 2X ME AVG 2L 24302M 1297F 934P 3230C

CLOVER PATCH MALACHI JUNIE 82%  
 USA 119294297 GT13K BBR 100 JH1F JNSF A2A2  
 TATTOO /C077  
 DHIA HERD # 31-38-1380 CONTROL # 3077  
 1-07 305 2 14970 4.6 696 3.6 543 96DCR 1866C  
 2-07 305 2 18530 4.8 889 3.7 688 95DCR 2376C  
 305 2X ME AVG 3L 15840M 715F 559P 1916C  
 PPA -461M -27F -7P / YD 134M -8F 6P  
 CDCB GPTA S 04/01/2021 3RECS 82%R 54%ILE  
 540M -0.03% 20F -0.03% 13P 71CM\$ 77NM\$ 91FM\$  
 -1.0PL -2.3LIV -1.0DPR -0.6CCR -1.3HCR 3.08SCS 59GM\$  
 -0.3MFV -0.3DAB -0.8KET -3.0MAS -0.4MET -0.2RPL -10.8HTI  
 AJCA 04/01/2021 GPTAT 82%R 0.9 GJUI 8.6  
 GJPI 78%R -1  
 SIRE: AHLEM PERFORM MALACHI-ET GJPI 44 52%ILE

1-10 78% 3-02 82%  
 ST SR DF RA RW RL FA FU RH RUW UC UD TP TL RTR RTS  
 42 36 32 21 34 34 23 35 35 34 36 32 36 23 42 20  
 PPA 1758M 70F 83P / YD 1705M 66F 75P  
 CDCB GPTA S 04/01/2021 2RECS 82%R 77%ILE  
 673M -0.04% 24F 0.03% 32P 180CM\$ 161NM\$ 121FM\$  
 0.1PL -2.6LIV -0.6DPR -0.6CCR -1.1HCR 3.04SCS 133GM\$  
 -0.1MFV 0.2DAB -0.5KET -2.2MAS -0.1MET 0.0RPL -4.59HTI  
 AJCA 04/01/2021 GPTAT 82%R 0.6 GJUI 4.1  
 GJPI 78%R 44

NEXT DAM:  
 CLOVER PATCH PLUS JUPITER {6} 81%  
 1-11 305 3 21150 4.3 916 3.5 734 90DCR 2481C  
 SIRE: SWEETIE PLUS IATOLAS BOLD {5} GJPI 4 15%ILE

4TH DAM:  
 CLOVER PATCH IMPULS JUMP (TWIN) 85%  
 3-10 305 3 23420 3.8 901 3.6 833 93DCR 2598C



## LOT 88 JX CLOVER PATCH DENMARK BALLETT {6}-P USA 173873481 GT9K

BORN 10/16/2019 TATTOO /D200 P7 BBR 100  
FEMALE EFI 7.7% JH1F JNSF A2A2

JENNINGS JERSEY FARM OWNER  
CORDO, AL

CDCB GPTA S 04/01/2021 ORECS 74%R 90%ILE  
79M 0.22% 50F 0.09% 22P 266CM\$ 232NM\$ 160FM\$  
0.2PL -2.4LIV -2.4DPR -2.1CCR 0.3HCR 2.90SCS 159GM\$  
0.1MFV -0.1DAB 0.2KET -0.1MAS 0.1MET -0.1RPL 0.59HTI  
AJCA 04/01/2021 GPTAT 75%R -0.1 GJUI -0.4  
GJPI 70%R 60  
ST SR DF RA RW RL FA FU  
-0.3 -0.2 0.2 H0.3 -0.3 S0.7 S0.1 0.3  
RH RUW UC UD TP TL RTR RTS  
-0.3 -0.7 -0.3 S0.8 W0.4 S0.1 W0.7 C0.6

KOZAK, ALAN BREEDER  
MILLERSBURG, OH

BRED: 09/21/2020 DUE: 06/27/2021 TO  
BAR MB CRAZE CASTRO  
JE840003151584695 BBR 100 JH1F JNSF 14JE1762  
CDCB GPTA S 04/01/2021 0%RIP  
78%R 307M 0.08% 33F 90%ILE  
78%R 0.02% 16P 419CM\$ 405NM\$ 378FM\$ 339GM\$  
5.0PL 2.9LIV -0.3DPR 0.0CCR -0.2HCR 2.89SCS  
0.1MFV 0.5DAB -0.2KET -0.2MAS -0.4MET -0.2RPL 2.41HTI  
AJCA 04/01/2021 ODAUS  
GPTAT 80%R 1.8 GJUI 13.7 GJPI 75%R 105  
  
BRED USING SEXED SEMEN

CDF KARBALA KWYNN  
JE840003005791893 GT50K BBR 100 JH1C JNSF 11JE1110  
CDCB GPTA S 04/01/2021 915DAUS 84HRDS 2%RIP  
99%R 28M 0.12% 26F 62%ILE  
99%R 0.07% 15P 284CM\$ 256NM\$ 199FM\$ 227GM\$  
1.8PL 0.2LIV -0.3DPR 0.8CCR 1.3HCR 2.76SCS  
0.1MFV 0.0DAB 0.7KET 0.8MAS -0.6MET -0.1RPL 3.00HTI  
AJCA 04/01/2021 504DAUS  
GPTAT 98%R 1.3 GJUI 12.3 GJPI 97%R 76

SUNSET CANYON HULK C DAFFY-P 84%  
USA 118851505 GT8K BBR 100 JH1F JNSC  
TATTOO /C402  
DHIA HERD # 92-23-0452 CONTROL # 2402  
1-06 305 2 11850 5.8 682 3.8 454 96DCR 1571C  
305 2X ME AVG 2L 15716M 852F 581P 2010C  
PPA -1530M -8F -36P / YD -1289M 5F -29P  
CDCB GPTA S 04/01/2021 2RECS 87%R 91%ILE  
213M 0.12% 37F 0.02% 13P 249CM\$ 235NM\$ 206FM\$  
1.8PL -1.6LIV -1.1DPR -0.6CCR 1.1HCR 2.84SCS 189GM\$  
0.0MFV -0.2DAB 0.2KET 1.4MAS 0.3MET -0.1RPL 1.82HTI  
AJCA 04/01/2021 GPTAT 82%R -0.1 GJUI 3.3  
GJPI 81%R 71

SIRE:  
SUNSET CANYON DENMARK-P-ET  
USA 119872521 GT29K BBR 100 JH1F JNSC A2A2 100JE7391  
CDCB GPTA S 04/01/2021 37DAUS 15HRDS 89%RIP  
87%R -263M 0.24% 38F 58%ILE  
88%R 0.09% 9P 272CM\$ 241NM\$ 176FM\$ 196GM\$  
1.3PL -1.0LIV -1.2DPR -0.5CCR 1.0HCR 2.82SCS  
0.0MFV -0.1DAB 0.3KET 1.7MAS -0.1MET -0.1RPL 2.79HTI  
AJCA 04/01/2021 13DAUS  
GPTAT 82%R 0.9 GJUI 12.6 GJPI 81%R 69

JX SCHULTZ VOLCANO HARRIS {4}  
USA 118157731 GT80K BBR 100 JH1F JNSF 29JE3866  
CDCB GPTA S 04/01/2021 10541DAUS 444HRDS 8%RIP  
99%R 1655M -0.12% 53F 60%ILE  
99%R 0.01% 63P 266CM\$ 244NM\$ 196FM\$ 74GM\$  
-0.6PL -6.6LIV -7.0DPR -6.0CCR 0.0HCR 2.98SCS  
0.2MFV -0.6DAB 0.0KET -4.2MAS 0.0MET 0.0RPL -8.05HTI  
AJCA 04/01/2021 3042DAUS  
GPTAT 99%R 0.2 GJUI -5.0 GJPI 99%R 54

DAM:  
JX CLOVER PATCH HARRIS BLING {5}  
USA 119292259  
TATTOO /C050  
DHIA HERD # 31-38-1380 CONTROL # 3050  
1-10 305 2 17020 5.1 868 4.0 674 96DCR 2325C  
3-00 305 2 21850 5.3 1166 3.8 836 96DCR 2893C  
305 2X ME AVG 2L 22056M 1155F 866P 2984C

CLOVER PATCH FASTRACK B10 78%  
USA 118572389 GT8K BBR 100 JH1F JNSF A2A2  
TATTOO /B753  
DHIA HERD # 31-38-1380 CONTROL # 2753  
1-09 305 3 16730 6.0 996 4.0 663 91DCR 2295C  
3-06 305 2 16030 5.6 903 4.4 699 97DCR 2419C  
5-00 305 2 17010 5.6 952 4.2 711 97DCR 2463C  
305 2X ME AVG 3L 16939M 982F 717P 2471C  
PPA -2047M 12F -8P / YD -1800M 14F -4P  
CDCB GPTA S 04/01/2021 3RECS 84%R 36%ILE  
-805M 0.21% 5F 0.12% -5P 43CM\$ 11NM\$ -58FM\$  
0.7PL 1.1LIV 0.3DPR 0.2CCR -0.3HCR 2.95SCS 5GM\$  
0.1MFV 0.2DAB -0.1KET 1.4MAS 0.6MET 0.0RPL 4.43HTI  
AJCA 04/01/2021 GPTAT 83%R -0.9 GJUI -8.7  
GJPI 79%R 6

2-04 81% 3-06 84%  
ST SR DF RA RW RL FA FU RH RUW UC UD TP TL RTR RTS  
38 41 34 21 46 32 26 30 40 38 33 21 28 30 35 31  
PPA 1163M 122F 84P / YD 1460M 109F 89P  
CDCB PTA 04/01/2021 2RECS 59%R 82%ILE  
511M 0.07% 39F 0.08% 36P 214CM\$ 182NM\$ 111FM\$  
0.0PL -2.8LIV -3.3DPR -2.9CCR -0.2HCR 3.06SCS 89GM\$  
0.1MFV -0.2DAB 0.0KET -1.4MAS 0.3MET 0.0RPL -2.25HTI  
AJCA 04/01/2021 PTAT 53%R 0.0 JUI -6.2  
JPI 52%R 39

SIRE: BW FASTRACK-ET GJPI 43 44%ILE  
SISTER(S):  
CLOVER PATCH MAX BLIZZARD 90%  
5-07 305 3 25900 6.7 1726 4.2 1086 91DCR 3763C

SISTER(S):  
JX CLOVER PATCH MARLO BITSY {3} 80%  
1-11 305 2 14050 5.5 775 4.0 560 96DCR 1939C

NEXT DAM:  
CLOVER PATCH UNO BUENO 82%  
6-10 305 3 19190 5.6 1066 3.9 756 89DCR 2617C  
SIRE: CLOVER PATCH JACE UNO

4TH DAM:  
CLOVER PATCH JACE BETSY 86%  
5-07 305 2 22690 4.9 1119 3.9 882 98DCR 3016C



# LOT 89 JX CLOVER PATCH ENZO WINKY {4} USA 173889381 GT9K

BORN 11/19/2019 TATTOO /D243 P5 BBR 100  
 FEMALE EFI 8.0% JH1F JNSF A2A2

JENNINGS JERSEY FARM OWNER  
 GORDO, AL

CDCB GPTA S 04/01/2021 ORECS 75%R 84%ILE  
 1307M -0.19% 21F -0.07% 33P 186CM\$ 195NM\$ 217FM\$  
 2.2PL -1.1LIV -1.8DPR -1.8CCR -1.3HCR 3.00SCS 119GM\$  
 -0.1MFV -0.1DAB -0.5KET -2.3MAS -0.4MET -0.1RPL -6.29HTI  
 AJCA 04/01/2021 GPTAT 75%R 0.8 GJUI 0.9  
 ST SR DF RA RW RL FA FU  
 1.0 0.8 0.9 L0.7 0.2 S0.2 S0.1 0.0  
 RH RUW UC UD TP TL RTR RTS  
 0.1 0.7 0.1 S0.0 C0.3 S0.2 C0.2 B0.1

KOZAK, ALAN BREEDER  
 MILLERSBURG, OH

BRED: 09/16/2020 DUE: 06/22/2021 TO  
 BAR MB CRAZE CASTRO  
 JE840003151584695 BBR 100 JH1F JNSF 14JE1762  
 CDCB GPTA S 04/01/2021 0%RIP  
 78%R 307M 0.08% 33F 90%ILE  
 78%R 0.02% 16P 419CM\$ 405NM\$ 378FM\$ 339GM\$  
 5.0PL 2.9LIV -0.3DPR 0.0CCR -0.2HCR 2.89SCS  
 0.1MFV 0.5DAB -0.2KET -0.2MAS -0.4MET -0.2RPL 2.41HTI  
 AJCA 04/01/2021 ODAUS  
 GPTAT 80%R 1.8 GJUI 13.7 GJPI 75%R 105  
 BRED USING SEXED SEMEN

JX FARIA BROTHERS AVON {2}-ET  
 JE840003011609974 GT99K BBR 84 14JE673  
 CDCB GPTA M 04/01/2021 8604DAUS 318HRDS 16%RIP  
 99%R 1118M -0.31% -16F 57%ILE  
 99%R -0.09% 20P 213CM\$ 236NM\$ 287FM\$ 201GM\$  
 5.8PL 5.8LIV 1.1DPR 1.0CCR 2.4HCR 3.08SCS  
 0.4MFV 1.0DAB -0.3KET -3.3MAS -2.5MET -0.4RPL 1.31HTI  
 AJCA 04/01/2021 1835DAUS  
 GPTAT 99%R 1.4 GJUI 12.0 GJPI 99%R 55M

JX CLOVER PATCH HARRIS ELPHABA {5} 90%  
 USA 119294354 GT13K BBR 100 JH1F JNSF A2A2  
 TATTOO /C086  
 DHIA HERD # 31-38-1380 CONTROL # 3086  
 1-08 305 2 19060 4.2 808 3.5 674 96DCR 2227C  
 2-11 305 2 22930 4.9 1132 3.6 834 96DCR 2884C  
 4-06 305 2 22010 5.0 1094 3.9 852 95DCR 2934C  
 305 2X ME AVG 3L 23251M 1083F 859P 2901C  
 PPA 2600M 73F 88P / YD 2969M 74F 96P  
 CDCB GPTA S 04/01/2021 3RECS 85%R 87%ILE  
 1330M -0.10% 41F 0.00% 48P 225CM\$ 211NM\$ 182FM\$  
 -0.8PL -6.7LIV -2.7DPR -2.8CCR -2.2HCR 2.98SCS 144GM\$  
 -0.2MFV -0.6DAB -0.1KET -2.7MAS 0.1MET -0.1RPL -9.59HTI  
 AJCA 04/01/2021 GPTAT 83%R 0.8 GJUI 1.0  
 GJPI 80%R 47

SIRE:  
 JX CLOVER PATCH AVON ENZO {3}  
 USA 119904055 GT45K BBR 93 JH1F JNSF A2A2 100JE7400  
 CDCB GPTA S 04/01/2021 69DAUS 17HRDS 93%RIP  
 91%R 1865M -0.22% 40F 77%ILE  
 92%R -0.08% 49P 326CM\$ 336NM\$ 360FM\$ 241GM\$  
 2.4PL -1.9LIV -2.0DPR -2.6CCR -2.3HCR 2.97SCS  
 0.1MFV 0.2DAB 0.0KET -3.4MAS -0.8MET -0.3RPL -4.48HTI  
 AJCA 04/01/2021 19DAUS  
 GPTAT 84%R 1.3 GJUI 3.4 GJPI 85%R 75

RIVER VALLEY SAL STRIKER-ET  
 JE840003013097975 GT80K BBR 100 JH1F JNSF 7JE5020  
 CDCB GPTA S 04/01/2021 4452DAUS 254HRDS 36%RIP  
 99%R 1211M -0.10% 35F 50%ILE  
 99%R -0.03% 37P 209CM\$ 210NM\$ 211FM\$ 89GM\$  
 0.5PL -0.6LIV -4.1DPR -4.5CCR 1.4HCR 3.11SCS  
 0.1MFV -0.2DAB -0.1KET -1.2MAS 0.7MET 0.1RPL -1.82HTI  
 AJCA 04/01/2021 1325DAUS  
 GPTAT 99%R 0.8 GJUI 0.6 GJPI 97%R 33

DAM:  
 CLOVER PATCH STRIKER WELCOME  
 USA 173002087 GT45K BBR 100 JH1F JNSF A2A2  
 TATTOO /C452  
 DHIA HERD # 31-38-1380 CONTROL # 3452  
 1-09 305 2 14960 5.0 741 3.8 572 95DCR 1979C  
 2-09 305 2 18180 5.7 1028 4.1 740 95DCR 2563C  
 305 2X ME AVG 2L 19600M 1027F 773P 2666C  
 2-04 80% 2-11 83%  
 ST SR DF RA RW RL FA FU RH RUW UC UD TP TL RTR RTS  
 38 35 34 21 38 25 28 36 28 33 32 34 25 23 36 27  
 PPA -1124M -37F -10P / YD -254M 13F 17P  
 CDCB GPTA S 04/01/2021 2RECS 82%R 88%ILE  
 220M 0.04% 20F 0.05% 18P 237CM\$ 216NM\$ 171FM\$  
 2.8PL 0.5LIV -1.1DPR -0.4CCR 1.3HCR 2.85SCS 157GM\$  
 0.0MFV 0.0DAB -0.6KET 0.4MAS 0.2MET 0.1RPL 0.08HTI  
 AJCA 04/01/2021 GPTAT 82%R 0.7 GJUI 4.3  
 GJPI 78%R 54

CLOVER PATCH MALACHI WALTZ 85%  
 USA 119294662 GT13K BBR 100 JH1F JNSF A1A2  
 TATTOO /C106  
 DHIA HERD # 31-38-1380 CONTROL # 3106  
 1-10 305 2 15290 5.9 897 3.8 586 96DCR 2028C  
 305 2X ME AVG 1L 19096M 1128F 743P 2572C  
 PPA -1763M 48F -28P / YD -1576M 76F -25P  
 CDCB GPTA S 04/01/2021 1RECS 81%R 86%ILE  
 -773M 0.32% 28F 0.11% -6P 238CM\$ 207NM\$ 141FM\$  
 1.6PL 0.0LIV 0.7DPR 1.5CCR 1.1HCR 2.82SCS 210GM\$  
 0.0MFV 0.0DAB -1.2KET 0.7MAS -0.2MET 0.1RPL -0.29HTI  
 AJCA 04/01/2021 GPTAT 81%R 0.8 GJUI 12.7  
 GJPI 77%R 58  
 SIRE: AHLEM PERFORM MALACHI-ET GJPI 44 52%ILE

SISTER(S):  
 JX CROWN HILL RUTHLESS WINTER 88 {6} 82%  
 1-11 305 2 16450 5.1 844 3.7 607 94DCR 2099C

NEXT DAM:  
 CLOVER PATCH ZUMA WINTER 86%  
 3-09 305 3 17400 5.6 982 3.9 684 90DCR 2368C  
 SIRE: ISDK DJ ZUMA GJPI 74 35%ILE

4TH DAM:  
 CLOVER PATCH IATOLA WILMA 82%  
 2-09 305 2 19080 4.6 874 3.7 713 98DCR 2388C



**BBRYANTS VV LASSIE, E-93%**  
Grandam of Lot 90

**LOT 90 BBRYANTS PINE LASSIE 1541 USA 067731541**

BORN 01/09/2020 PO  
FEMALE EFI 7.3% AMERICAN ID 1541/1541

BRYANT, LAUREN BLYTHE BREEDER & OWNER  
RIPLEY, MS  
662-837-1481

PA -873M -19F -12P  
-51CM\$ -73NM\$ -123FM\$  
0.4PL 0.8DPR 1.4CCR 1.8HCR 3.04SCS  
PA TYPE 0.7 JPI 27%R -23  
ST SR DF RA RW RL FA FU  
1.4 0.4 0.1 H1.0 0.8 P0.7 S1.1 1.9  
RH RUW UC UD TP TL RTR RTS  
0.6 -0.2 0.4 S2.1 C0.0 L0.4

JX AHLEM FRISCO {5}  
USA 074067720 GT99K BBR 100 JH1C JNSF 29JE4033  
CDCB GPTA S 04/01/2021 520DAUS 70HRDS 45%RIP  
98%R 416M 0.03% 27F 62%ILE  
98%R 0.13% 44P 305CM\$ 254NM\$ 142FM\$ 174GM\$  
1.7PL -2.7LIV -2.4DPR -2.1CCR 1.0HCR 2.99SCS  
0.1MFV 0.1DAB 0.3KET -2.8MAS 0.0MET 0.0RPL -3.05HTI  
AJCA 04/01/2021 153DAUS  
GPTAT 95%R 0.3 GJUI 2.2 GJPI 92%R 69

SELLING OPEN

AHLEM DIMENSION PENNY 39817-ET 87%  
USA 070952309 GT8K BBR 100 JH1F JNSF  
TATTOO /L9817  
DHIA HERD # 93-24-0224 CONTROL # 39817  
1-09 305 2 16560 5.5 909 3.9 644 97DCR 2229C  
2-11 305 3 21730 4.7 1015 3.9 851 96DCR 2808C  
4-02 302 3 21600 5.0 1082 4.0 873 93DCR 2946C  
5-01 305 3 23760 5.0 1195 4.0 954 94DCR 3239C  
305 2X ME AVG 4L 21688M 1092F 865P 2924C  
PPA 171M 85F 77P / YD -953M 27F 33P  
CDCB GPTA S 04/01/2021 4RECS 84%R 59%ILE  
-689M 0.13% -7F 0.13% 2P 134CM\$ 95NM\$ 11FM\$  
1.7PL 0.9LIV 2.2DPR 2.8CCR 3.0HCR 2.88SCS 138GM\$  
0.0MFV 0.2DAB -0.1KET 1.2MAS -0.1MET 0.1RPL 2.9OHTI  
AJCA 04/01/2021 GPTAT 83%R 0.5 GJUI 7.8  
GJPI 79%R 36

SIRE:  
JX AHLEM FRISCO PINE {6}-ET  
USA 067823956 GT99K BBR 100 JH1F JNSF A2A2 7JE1699  
CDCB GPTA S 04/01/2021 0%RIP  
78%R -179M 0.14% 21F 66%ILE  
78%R 0.14% 23P 320CM\$ 274NM\$ 174FM\$ 280GM\$  
2.8PL -1.6LIV 1.1DPR 1.9CCR 4.2HCR 2.98SCS  
0.0MFV 0.2DAB 0.0KET -0.9MAS 0.0MET 0.0RPL -0.66HTI  
AJCA 04/01/2021 ODAUS  
GPTAT 80%R 1.1 GJUI 12.1 GJPI 74%R 77

DAM:  
BBRYANTS ANDREAS LASSIE 1382  
USA 067501382

PA -1568M -59F -47P  
-423CM\$ -421NM\$ -420FM\$  
-2.0PL 0.4DPR 0.8CCR -0.6HCR 3.11SCS  
PA TYPE 0.2 JPI 32%R -123  
1ST INTERMEDIATE HEIFER, 2018 MS STATE FAIR JR

SISTER(S):  
BBRYANTS BISHOP LASSIE 1259 88%  
3-01 301 2 15920 4.6 729 3.6 575 71DCR 1963C

SUNSET CANYON ANDREAS  
USA 117597125 GT99K BBR 100 JH1F JNSF 94JE4036  
CDCB GPTA S 04/01/2021 550DAUS 191HRDS 20%RIP  
98%R -1947M 0.07% -80F 0%ILE  
98%R 0.06% -60P -555CM\$ -549NM\$ -540FM\$ -467GM\$  
-2.8PL -1.9LIV -0.2DPR 0.3CCR -0.3HCR 3.13SCS  
-0.1MFV -0.7DAB -0.1KET -1.0MAS 0.8MET 0.5RPL -5.46HTI  
AJCA 04/01/2021 456DAUS  
GPTAT 97%R 0.9 GJUI 11.3 GJPI 92%R -169

BBRYANTS VV LASSIE 93%  
USA 118400866  
TATTOO B93/B93  
DHIA HERD # 65-27-0029 CONTROL # 93  
2-01 305 2 11610 5.8 668 3.8 446 96DCR 1543C  
3-02 259 2 10680 4.6 491 4.0 428 90DCR 1381C  
4-02 270 2 14160 4.9 698 3.8 534 96DCR 1847C  
5-01 305 2 10740 5.4 576 4.1 442 95DCR 1531C  
6-02 305 2 14910 4.6 689 3.6 533 71DCR 1840C  
305 2X ME AVG 5L 13441M 671F 515P 1755C  
PPA -3885M -164F -105P / YD -2712M -91F -73P  
CDCB PTA 04/01/2021 5RECS 47%R 6%ILE  
-1188M 0.10% -37F 0.05% -33P -290CM\$ -292NM\$ -299FM\$  
-1.2PL 0.7LIV 1.0DPR 1.3CCR -0.9HCR 3.08SCS -238GM\$  
-0.1MFV 0.0DAB -0.1KET -0.3MAS 0.3MET 0.2RPL -1.42HTI  
AJCA 04/01/2021 PTAT 39%R -0.5 JUI -3.7  
JPI 37%R -77  
1ST 4-YEAR-OLD, 2017 DIXIE NATIONAL JR ROUND UP  
SIRE: TJF VICTORY VIVER

NEXT DAM:  
EAGLE LADY  
SIRE: OLIFRA BIGTIME EAGLE

4TH DAM:  
BRYANTS DANDY LADY

**LOT 91 BBRYANTS CRAZE VICKY 1562 USA 067731562**



BORN 05/22/2020 PO  
FEMALE EFI 7.9% AMERICAN ID 1562/1562

BRYANT, LAUREN BLYTHE BREEDER & OWNER  
RIPLEY, MS  
662-837-1481

PA -727M 2F -19P  
27CM\$ 23NM\$ 13FM\$  
1.4PL 0.5DPR 0.7CCR -0.3HCR 3.05SCS  
PA TYPE 0.7 JPI 32%R -7  
ST SR DF RA RW RL FA FU  
0.4 -0.2 0.4 H0.5 0.2 S0.4 S0.4 0.9  
RH RUW UC UD TP TL RTR RTS  
0.9 -0.1 0.6 S1.6 W0.2 L1.0

SELLING OPEN

SIRE:  
RIVER VALLEY CIRCUS CRAZE-ET  
USA 075341001 GT99K BBR 100 JH1F JNSF 777JE10001  
CDCB GPTA S 04/01/2021 3603DAUS 268HRDS 57%RIP  
99%R 76M 0.09% 23F 67%ILE  
99%R -0.01% 1P 290CM\$ 291NM\$ 295FM\$ 266GM\$  
3.4PL 3.0LIV 0.6DPR 0.9CCR 0.1HCR 2.96SCS  
0.0MFV 0.2DAB -0.5KET -1.4MAS 0.2MET -0.1RPL -2.15HTI  
AJCA 04/01/2021 1465DAUS  
GPTAT 99%R 2.0 GJUI 15.5 GJPI 95%R 61

DAM:  
BBRYANTS BRANTLEY VICKY 1282  
USA 067571282  
DHIA HERD # 65-27-0029 CONTROL # 1282

1-10 305 2 8870 5.4 483 3.8 333 93DCR 1152C  
3-00 292 2 11960 6.0 722 4.1 485 63DCR 1679C  
305 2X ME AVG 3L 12614M 645F 484P 1626C

2-05 78% 3-01 78%  
ST SR DF RA RW RL FA FU RH RUW UC UD TP TL RTR RTS  
35 31 34 23 34 27 31 28 27 34 20 26 18 13 27 34

PPA -3263M -8F -72P / YD -3327M -19F -80P  
CDCB PTA 04/01/2021 2RECS 42%R 7%ILE  
-1529M 0.28% -19F 0.09% -38P -236CM\$ -245NM\$ -269FM\$  
-0.6PL -0.3LIV 0.3DPR 0.4CCR -0.6HCR 3.13SCS -215GM\$  
-0.1MFV -0.2DAB -0.2KET 1.0MAS 0.4MET 0.4RPL -0.03HTI  
AJCA 04/01/2021 PTAT 40%R -0.6 JUI -0.8  
JPI 32%R -74

STEINHAUERS SAMSON LEMONHEAD  
USA 11862185 GT80K BBR 100 JH1F JNSF 14JE670  
CDCB GPTA S 04/01/2021 7904DAUS 978HRDS 21%RIP  
99%R -371M 0.18% 19F 45%ILE  
99%R 0.08% 3P 212CM\$ 186NM\$ 130FM\$ 183GM\$  
1.7PL 0.7LIV 0.8DPR 1.8CCR 0.0HCR 2.83SCS  
-0.2MFV 0.0DAB -1.4KET 1.1MAS 0.7MET 0.0RPL -1.59HTI  
AJCA 04/01/2021 3461DAUS  
GPTAT 99%R 1.0 GJUI 6.7 GJPI 99%R 38

GOFF PHAROAH CIRCUS ACT-ET 90%  
USA 067723964 GT45K BBR 100 JH1F JNSF A2A2  
DHIA HERD # 33-87-0722 CONTROL # 9  
1-09 305 3 19130 4.5 856 3.5 665 103DCR 2289C  
2-11 305 3 21340 4.5 959 3.5 751 104DCR 2574C  
5-02 305 3 22210 4.6 1021 3.4 755 103DCR 2608C  
6-03 305 2 26170 4.1 1079 3.4 893 101DCR 2962C  
305 2X ME AVG 4L 22342M 992F 774P 2644C  
PPA 2482M 89F 78P / YD 2034M 62F 58P  
CDCB GPTA S 05/04/2021 4RECS 89%R 98%ILE  
720M -0.14% 4F -0.06% 14P 311CM\$ 322NM\$ 348FM\$  
5.1PL 3.4LIV 2.6DPR 2.7CCR 2.0HCR 2.95SCS 333GM\$  
0.1MFV 0.4DAB 0.1KET 0.7MAS 0.4MET -0.2RPL 4.18HTI  
AJCA 05/04/2021 GPTAT 86%R 1.4 GJUI 13.7  
GJPI 84%R 88

GRANDIOUS TEQUILA BRANTLEY  
USA 119165551  
PA -1886M -33F -49P  
-283CM\$ -293NM\$ -318FM\$  
-0.5PL 0.5DPR 0.3CCR 0.1HCR 3.07SCS  
PA TYPE 0.8 JPI 32%R -97

BBRYANTS VV VICKY 90%  
USA 118091604  
TATTOO B87/B87  
DHIA HERD # 65-27-0029 CONTROL # 187  
2-05 303 2 12710 4.7 593 3.7 468 96DCR 1598C  
4-02 305 2 16780 4.6 774 3.6 601 92DCR 2071C  
6-01 305 2 15270 4.5 693 3.3 498 94DCR 1719C  
7-06 305 2 14630 4.4 648 3.6 524 44DCR 1763C  
305 2X ME AVG 4L 14988M 684F 533P 1813C  
PPA -2017M -66F -64P / YD -1783M -35F -53P  
CDCB PTA 04/01/2021 4RECS 48%R 7%ILE  
-997M 0.14% -20F 0.04% -29P -251CM\$ -250NM\$ -250FM\$  
-2.4PL 0.4LIV 0.0DPR -0.1CCR -1.3HCR 3.12SCS -220GM\$  
-0.1MFV 0.1DAB -0.1KET 1.1MAS 0.3MET 0.3RPL 1.54HTI  
AJCA 04/01/2021 PTAT 43%R -1.0 JUI 0.3  
JPI 37%R -78

SIRE: TJF VICTORY VIVER

NEXT DAM:  
VICTORY EAGLE 77%  
2-11 305 2 11100 5.3 588 3.8 424 96DCR 1467C  
SIRE: OLIFRA BIGTIME EAGLE

4TH DAM:  
BRYANTS VICTORIAS BARB



@ Taylor Jersey Farm

### LOT 92 BFF RIO GINGERBREAD 122 USA 174272256

BORN 02/08/2020 TATTOO /B122 P1  
 FEMALE EFI 8.0%

BEASON, LONDON WARD  
 PHILADELPHIA, MS

BREEDER & OWNER

PA -88M -4F -3P  
 5CM\$ 7NM\$ 11FM\$  
 1.1PL 0.8DPR 1.2CCR 0.8HCR 3.09SCS  
 PA TYPE 0.2 JPI 30%R 4  
 ST SR DF RA RW RL FA FU  
 0.4 -0.1 0.1 L0.8 -0.5 P0.2 S0.2 0.5  
 RH RUW UC UD TP TL RTR RTS  
 0.2 -0.3 -0.3 S0.7 C0.1 S0.8

SELLING OPEN

SIRE:  
 TJF CITATION RIO  
 USA 067127285 GT45K BBR 100 JH1C JNSF A2A2 48JE1008  
 CDCB GPTA S 04/01/2021 100%RIP  
 77%R 244M -0.08% -6F 28%ILE  
 77%R -0.01% 6P 123CM\$ 124NM\$ 127FM\$ 144GM\$  
 3.7PL 2.2LIV 2.3DPR 3.1CCR 1.8HCR 2.95SCS  
 0.0MFV 0.1DAB 0.2KET 1.0MAS 0.2MET -0.1RPL 2.45HTI  
 AJCA 04/01/2021 ODAUS  
 GPTAT 79%R 0.1 GJUI -0.2 GJPI 73%R 45

DAM:  
 BFF TOPEKA GINGERBREAD  
 USA 119402302  
 TATTOO /B32  
 DHIA HERD # 65-17-0080 CONTROL # 32

4-02 265 2 12650 4.6 581 3.7 466 95DCR 1576C  
 305 2X ME AVG 1L 13463M 622F 502P 1692C

2-05 83% 3-10 83% 4-06 84%  
 ST SR DF RA RW RL FA FU RH RUW UC UD TP TL RTR RTS  
 33 35 44 23 32 38 27 30 33 36 31 26 35 21 34 27

PPA -1883M -45F -60P / YD -1376M -22F -41P  
 CDCB PTA 04/01/2021 3RECS 52%R 16%ILE  
 -419M 0.09% -1F 0.02% -12P -114CM\$ -110NM\$ -105FM\$  
 -1.5PL -3.5LIV -0.7DPR -0.7CCR -0.3HCR 3.23SCS -93GM\$  
 -0.1MFV -0.2DAB 0.2KET 0.6MAS 0.3MET 0.2RPL -0.39HTI  
 AJCA 04/01/2021 PTAT 48%R 0.2 JUI 2.8  
 JPI 46%R -38

BW CITATION A-ET  
 USA 118367576 GT80K BBR 100 JH1C JNSF 505JE125  
 CDCB GPTA S 04/01/2021 1134DAUS 208HRDS 9%RIP  
 99%R -40M 0.02% 2F 51%ILE  
 99%R -0.02% -6P 207CM\$ 215NM\$ 231FM\$ 181GM\$  
 5.9PL 3.7LIV 0.6DPR 1.3CCR 2.7HCR 2.98SCS  
 0.1MFV 0.1DAB 0.1KET 1.4MAS 0.4MET 0.0RPL 4.16HTI  
 AJCA 04/01/2021 880DAUS  
 GPTAT 99%R 0.8 GJUI 11.4 GJPI 97%R 50

TJF PHAROAH ROXY 1133 91%  
 USA 067781133  
 DHIA HERD # 65-27-0029 CONTROL # 1133  
 2-00 290 2 17830 4.8 849 3.3 596 90DCR 2058C  
 3-00 305 2 21850 4.1 894 3.4 743 97DCR 2458C  
 4-00 305 2 18560 4.2 778 3.4 636 95DCR 2125C  
 6-05 214 2 11520 3.5 403 2.9 337 55DCR 1108C  
 305 2X ME AVG 4L 20008M 834F 663P 2220C  
 PPA 2628M 59F 64P / YD 1788M 40F 40P  
 CDCB PTA 04/01/2021 3RECS 57%R 86%ILE  
 609M -0.09% 10F -0.04% 13P 199CM\$ 205NM\$ 219FM\$  
 2.0PL 1.8LIV 2.5DPR 3.0CCR 0.3HCR 2.86SCS 234GM\$  
 0.0MFV 0.1DAB -0.1KET -0.1MAS 0.2MET -0.3RPL 0.04HTI  
 AJCA 04/01/2021 PTAT 49%R 0.6 JUI 2.0  
 JPI 50%R 64

HEARTLAND MERCHANT TOPEKA-ET  
 USA 067332021 GT50K BBR 100 JH1F JNSF 7JE1169  
 CDCB GPTA S 04/01/2021 12963DAUS 1529HRDS 4%RIP  
 99%R -20M 0.12% 24F 11%ILE  
 99%R 0.03% 5P -16CM\$ -21NM\$ -34FM\$ -92GM\$  
 -1.6PL -6.4LIV -4.2DPR -4.7CCR -1.2HCR 3.21SCS  
 -0.2MFV -0.3DAB 0.8KET 0.6MAS 0.3MET 0.3RPL -1.03HTI  
 AJCA 04/01/2021 4956DAUS  
 GPTAT 99%R 1.2 GJUI 9.0 GJPI 99%R -27

RENEGADE GINGERBREAD 86%  
 USA 117881987  
 TATTOO X719/X719  
 DHIA HERD # 65-04-0001 CONTROL # 719  
 2-00 288 2 10180 4.4 443 3.5 359 95DCR 1206C  
 3-00 305 2 11870 4.7 557 3.7 434 98DCR 1492C  
 4-03 280 2 13110 4.3 563 3.4 448 96DCR 1520C  
 5-03 305 2 14790 4.5 670 3.7 547 98DCR 1831C  
 7-00 301 2 15120 4.7 704 3.6 547 96DCR 1884C  
 8-01 305 2 15100 4.7 708 3.4 517 90DCR 1786C  
 305 2X ME AVG 6L 13789M 625F 492P 1668C  
 PPA -714M -18F -25P / YD -1030M -21F -30P  
 CDCB PTA 04/01/2021 5RECS 55%R 19%ILE  
 -592M 0.09% -11F 0.03% -16P -82CM\$ -82NM\$ -86FM\$  
 -0.5PL -0.8LIV 2.3DPR 2.9CCR 0.5HCR 3.09SCS -8GM\$  
 -0.1MFV 0.0DAB -0.5KET 0.5MAS 0.3MET 0.0RPL -0.65HTI  
 AJCA 04/01/2021 PTAT 50%R -0.7 JUI -3.4  
 JPI 47%R -12

SIRE: BW RENEGADE-ET GJPI 32 21%ILE

SISTER(S):  
 ACTION GINGERBREAD 80%  
 1-11 305 2 11140 4.5 505 3.7 411 101DCR 1378C

NEXT DAM:  
 SAM GINGERBREAD 83%  
 3-08 222 2 14160 4.7 665 3.5 498 100DCR 1721C  
 SIRE: CAL SAM JPI -51 4%ILE

4TH DAM:  
 KANE GINGERBREAD 83%  
 2-00 305 2 11670 4.9 568 3.8 442 97DCR 1522C



**LOT 93 BFF CHROME DAISY 129 USA 174272229**



BORN 07/29/2020 TATTOO /B129 P1  
 FEMALE EFI 8.4%

BEASON, MICHAELA  
 PHILADELPHIA, MS  
 601-656-9844

BREEDER & OWNER

PA -386M 2F -10P  
 52CM\$ 48NM\$ 39FM\$  
 0.9PL 0.7DPR 1.0CCR 0.9HCR 2.97SCS  
 PA TYPE 1.5 JPI 35%R 14  
 ST SR DF RA RW RL FA FU  
 1.0 -0.4 1.6 H0.6 0.3 S0.4 L0.1 1.7  
 RH RUW UC UD TP TL RTR RTS  
 1.2 1.2 1.2 S1.4 C1.7 L0.7

SELLING OPEN

SIRE:  
 RIVER VALLEY CECE CHROME-ET  
 JE840003012423929 GT80K BBR 100 JH1F JNSC 7JE5004  
 CDCB GPTA S 04/01/2021 6322DAUS 811HRDS 44%RIP  
 99%R 647M 0.04% 41F 79%ILE  
 99%R -0.01% 21P 354CM\$ 348NM\$ 338FM\$ 335GM\$  
 2.4PL -2.4LIV 0.4DPR 1.2CCR 1.5HCR 2.86SCS  
 -0.2MFV 0.0DAB 0.7KET 0.6MAS -0.3MET 0.2RPL -0.06HTI  
 AJCA 04/01/2021 2469DAUS  
 GPTAT 99%R 2.1 GJUI 16.9 GJPI 99%R 101

DAM:  
 BFF COLTON DAISY 64  
 USA 172964463  
 TATTOO /B64  
 DHIA HERD # 65-04-0001 CONTROL # 64  
 2-01 237 2 7420 4.3 317 3.6 265 92DCR 874C  
 3-03 224 2 9090 4.8 432 3.6 326 82DCR 1127C  
 305 2X ME AVG 2L 11860M 536F 430P 1446C

2-08 78% 3-04 84%  
 ST SR DF RA RW RL FA FU RH RUW UC UD TP TL RTR RTS  
 37 26 37 17 35 26 28 38 38 38 26 25 25 26 25 38

PPA -2390M -93F -76P / YD -2544M -84F -78P  
 CDCB PTA 04/01/2021 2RECS 49%R 7%ILE  
 -1419M 0.15% -38F 0.06% -40P -251CM\$ -253NM\$ -260FM\$  
 -0.6PL 0.8LIV 1.0DPR 0.7CCR 0.2HCR 3.08SCS -198GM\$  
 0.0MFV 0.0DAB -0.1KET 0.9MAS 0.4MET 0.2RPL 1.71HTI  
 AJCA 04/01/2021 PTAT 46%R 0.8 JUI 5.6  
 JPI 42%R -74

SCHULTZ LEGAL CRITIC-P  
 USA 117217618 GT50K BBR 100 JH1C JNSC 11JE1098  
 CDCB GPTA S 04/01/2021 4114DAUS 390HRDS 3%RIP  
 99%R -41M 0.05% 9F 41%ILE  
 99%R 0.03% 5P 174CM\$ 162NM\$ 136FM\$ 117GM\$  
 2.9PL 1.0LIV -0.6DPR -0.7CCR -2.0HCR 2.90SCS  
 -0.3MFV 0.2DAB 0.7KET 0.9MAS 0.2MET 0.0RPL 0.42HTI  
 AJCA 04/01/2021 2568DAUS  
 GPTAT 99%R 0.9 GJUI 9.4 GJPI 99%R 50

LYON CELEBRITY CECE-ET 91%  
 USA 117046049 GT50K BBR 100 JH1C JNSF  
 TATTOO J05/J05  
 DHIA HERD # 33-87-0722 CONTROL # 813  
 2-02 305 3 18470 4.7 865 3.4 633 100DCR 2187C  
 4-03 271 3 22660 4.4 999 3.6 823 102DCR 2740C  
 305 2X ME AVG 2L 19070M 900F 699P 2370C  
 PPA 1320M 82F 47P / YD 165M 52F 11P  
 CDCB GPTA S 04/01/2021 2RECS 90%R 51%ILE  
 -121M 0.14% 23F 0.01% -2P 72CM\$ 69NM\$ 62FM\$  
 0.0PL -3.3LIV -0.1DPR -0.3CCR 0.7HCR 2.98SCS 72GM\$  
 -0.1MFV 0.0DAB 0.2KET 0.7MAS 0.0MET 0.3RPL 0.66HTI  
 AJCA 04/01/2021 GPTAT 87%R 0.7 GJUI 1.2  
 GJPI 86%R 17

CHILLI ACTION COLTON-ET  
 USA 066738335 GT50K BBR 100 JH1F JNSF 7JE1088  
 CDCB GPTA S 04/01/2021 4012DAUS 1091HRDS 22%RIP  
 99%R -1867M 0.31% -30F 5%ILE  
 99%R 0.12% -46P -227CM\$ -237NM\$ -265FM\$ -181GM\$  
 -1.5PL 0.4LIV 0.5DPR 0.2CCR 0.3HCR 3.24SCS  
 0.1MFV 0.0DAB 0.1KET 0.4MAS 0.2MET 0.1RPL 1.95HTI  
 AJCA 04/01/2021 2217DAUS  
 GPTAT 99%R 1.6 GJUI 15.1 GJPI 97%R -73

BFF TUCKER DAISY 86%  
 USA 119402339  
 TATTOO /B34  
 DHIA HERD # 65-04-0001 CONTROL # 34  
 3-03 242 2 9430 4.4 417 3.7 345 94DCR 1146C  
 4-03 305 2 11810 4.5 536 3.6 430 96DCR 1454C  
 305 2X ME AVG 2L 12258M 548F 448P 1497C  
 PPA -2332M -84F -68P / YD -2330M -85F -73P  
 CDCB PTA 04/01/2021 4RECS 46%R 9%ILE  
 -1141M 0.07% -42F 0.03% -35P -209CM\$ -210NM\$ -210FM\$  
 1.1PL 1.2LIV 1.8DPR 1.3CCR 0.3HCR 2.91SCS -155GM\$  
 0.0MFV 0.0DAB -0.3KET 1.4MAS 0.6MET 0.3RPL 2.46HTI  
 AJCA 04/01/2021 PTAT 43%R 0.3 JUI 3.2  
 JPI 36%R -56

SIRE: NESHAMINY VINDICAT TUCKER

NEXT DAM:  
 BFF VALENTINO DAISY 88%  
 3-03 305 2 13560 4.5 610 3.7 497 97DCR 1665C  
 SIRE: ALL LYNNS LOUIE VALENTINO-ET GJPI 9 23%ILE

4TH DAM:  
 FEBE LEGION STORMY 90%  
 4-05 305 2 15990 5.0 806 3.8 601 97DCR 2079C



@ Taylor Jersey Farm

LOT 94 BFF RIO GOLDEN 124 USA 174271983

BORN 02/29/2020 TATTOO /B124 P1
FEMALE EFI 8.5%

BEASON HUNTER AND HELEN BREEDER & OWNER
PHILADELPHIA, MS

PA -18M -20F -2P
19CM\$ 23NM\$ 29FM\$
2.5PL 1.5DPR 1.9CCR 1.6HCR 3.04SCS
PA TYPE 0.4 JPI 30%R 18
ST SR DF RA RW RL FA FU
-0.8 -0.4 -0.4 L0.3 -0.8 P0.1 L0.1 1.1
RH RUW UC UD TP TL RTR RTS
0.4 -0.2 -0.5 S1.6 C0.7 S0.5

BW CITATION A-ET
USA 118367576 GT80K BBR 100 JH1C JNSF 505JE125
CDCB GPTA S 04/01/2021 1134DAUS 208HRDS 9%RIP
99%R -40M 0.02% 2F 51%ILE
99%R -0.02% -6P 207CM\$ 215NM\$ 231FM\$ 181GM\$
5.9PL 3.7LIV 0.6DPR 1.3CCR 2.7HCR 2.98SCS
0.1MFV 0.1DAB 0.1KET 1.4MAS 0.4MET 0.0RPL 4.16HTI
AJCA 04/01/2021 880DAUS
GPTAT 99%R 0.8 GJUI 11.4 GJPI 97%R 50

SELLING OPEN

TJF PHAROAH ROXY 1133 91%
USA 067781133
DHIA HERD # 65-27-0029 CONTROL # 1133
2-00 290 2 17830 4.8 849 3.3 596 90DCR 2058C
3-00 305 2 21850 4.1 894 3.4 743 97DCR 2458C
4-00 305 2 18560 4.2 778 3.4 636 95DCR 2125C
6-05 214 2 11520 3.5 403 2.9 337 55DCR 1108C
305 2X ME AVG 4L 20008M 834F 663P 2220C
PPA 2628M 59F 64P / YD 1788M 40F 40P
CDCB PTA 04/01/2021 3RECS 57%R 86%ILE
609M -0.09% 10F -0.04% 13P 199CM\$ 205NM\$ 219FM\$
2.0PL 1.8LIV 2.5DPR 3.0CCR 0.3HCR 2.86SCS 234GM\$
0.0MFV 0.1DAB -0.1KET -0.1MAS 0.2MET -0.3RPL 0.04HTI
AJCA 04/01/2021 PTAT 49%R 0.6 JUI 2.0
JPI 50%R 64

SIRE:
TJF CITATION RIO
USA 067127285 GT45K BBR 100 JH1C JNSF A2A2 48JE1008
CDCB GPTA S 04/01/2021 100%RIP
77%R 244M -0.08% -6F 28%ILE
77%R -0.01% 6P 123CM\$ 124NM\$ 127FM\$ 144GM\$
3.7PL 2.2LIV 2.3DPR 3.1CCR 1.8HCR 2.95SCS
0.0MFV 0.1DAB 0.2KET 1.0MAS 0.2MET -0.1RPL 2.45HTI
AJCA 04/01/2021 ODAUS
GPTAT 79%R 0.1 GJUI -0.2 GJPI 73%R 45

DAM:
BFF TEXAS GOLDEN 50
USA 119734021
TATTOO /B50
DHIA HERD # 65-04-0001 CONTROL # 50
2-07 305 2 10770 3.9 422 3.5 382 96DCR 1205C
3-09 278 2 10100 3.9 397 3.4 339 88DCR 1104C
305 2X ME AVG 2L 11467M 446F 399P 1266C

HEARTLAND IRWIN TEXAS-ET
USA 067312531 GT80K BBR 100 JH1F JNSF 7JE1354
CDCB GPTA S 04/01/2021 6611DAUS 616HRDS 21%RIP
99%R 61M -0.14% -26F 15%ILE
99%R 0.00% 3P 53CM\$ 52NM\$ 48FM\$ 30GM\$
2.6PL -0.7LIV -1.1DPR -1.5CCR 2.5HCR 3.03SCS
0.2MFV -0.2DAB 0.0KET 1.7MAS 1.1MET 0.7RPL 4.87HTI
AJCA 04/01/2021 1917DAUS
GPTAT 99%R 2.0 GJUI 21.3 GJPI 99%R 23

3-01 80% 4-03 84% 4-11 88%
ST SR DF RA RW RL FA FU RH RUW UC UD TP TL RTR RTS
29 32 34 26 35 29 25 43 43 36 27 38 26 21 39 26
PPA -1877M -132F -71P / YD -1266M -101F -47P
CDCB PTA 04/01/2021 2RECS 52%R 19%ILE
-279M -0.10% -34F 0.00% -10P -85CM\$ -79NM\$ -70FM\$
1.3PL 0.3LIV 0.7DPR 0.7CCR 1.3HCR 3.13SCS -50GM\$
0.1MFV -0.1DAB 0.1KET 1.4MAS 0.8MET 0.5RPL 3.70HTI
AJCA 04/01/2021 PTAT 49%R 0.7 JUI 10.2
JPI 45%R -9

MCREYNOLDS FANTOM GOLDEN 88%
USA 067075668
TATTOO M668/M668
DHIA HERD # 65-04-0001 CONTROL # 668
2-05 305 2 10120 4.4 447 3.9 393 96DCR 1262C
3-06 281 2 12760 4.1 522 3.5 447 98DCR 1454C
4-06 305 2 13420 4.1 556 3.5 476 97DCR 1549C
5-09 305 2 15220 4.2 641 3.7 561 97DCR 1805C
7-01 291 2 14190 3.7 532 3.5 492 96DCR 1533C
305 2X ME AVG 5L 13920M 570F 504P 1611C
PPA -245M -40F -6P / YD -745M -60F -22P
CDCB PTA 04/01/2021 5RECS 58%R 14%ILE
-445M -0.05% -31F 0.02% -13P -134CM\$ -131NM\$ -127FM\$
0.6PL 1.3LIV 2.7DPR 3.0CCR -0.1HCR 3.16SCS -61GM\$
0.1MFV 0.0DAB 0.2KET 1.1MAS 0.4MET 0.3RPL 3.49HTI
AJCA 04/01/2021 PTAT 52%R -0.7 JUI -4.6
JPI 50%R -22

SISTER(S):
MCREYNOLDS RILEY GOLDIE 85%
5-09 298 2 17300 5.2 894 3.1 537 89DCR 1852C

SIRE: ALTAMONT MH FANTOM GJPI -24 6%ILE
NEXT DAM:
MCREYNOLDS JACINTO GOLDEN 78%
2-03 305 2 10900 4.0 434 3.5 385 96DCR 1228C
SIRE: MASON LEMWIG JACINTO-ET GJPI -40 6%ILE

4TH DAM:
MCREYNOLDS ACTION GOLDEN

**LOT 95 BFF CHROME LUCINDA 128 USA 174272014**



BORN 07/23/2020 TATTOO /B128 P1  
FEMALE EFI 7.3%

BEASON HUNTER AND HELEN  
PHILADELPHIA, MS

BREEDER & OWNER

PA -298M -3F -11P  
-3CM\$ -3NM\$ 1FM\$  
0.3PL 1.3DPR 2.0CCR 1.2HCR 2.92SCS  
PA TYPE 0.9 JPI 33%R 5  
ST SR DF RA RW RL FA FU  
1.1 -0.2 0.8 H0.3 0.2 S0.3 L0.1 1.2  
RH RUW UC UD TP TL RTR RTS  
0.6 0.6 0.9 S1.2 C1.7 L0.6

SELLING OPEN

SIRE:  
RIVER VALLEY CECE CHROME-ET  
JE840003012423929 GT80K BBR 100 JH1F JNSC 7JE5004  
CDCB GPTA S 04/01/2021 6322DAUS 811HRDS 44%RIP  
99%R 647M 0.04% 41F 79%ILE  
99%R -0.01% 21P 354CM\$ 348NM\$ 338FM\$ 335GM\$  
2.4PL -2.4LIV 0.4DPR 1.2CCR 1.5HCR 2.86SCS  
-0.2MFV 0.0DAB 0.7KET 0.6MAS -0.3MET 0.2RPL -0.06HTI  
AJCA 04/01/2021 2469DAUS  
GPTAT 99%R 2.1 GJUI 16.9 GJPI 99%R 101

DAM:  
BFF TUCKER LUCINDA  
USA 119402311  
TATTOO /B33  
DHIA HERD # 65-04-0001 CONTROL # 33

3-04 275 2 10760 4.5 486 3.5 377 96DCR 1299C  
4-05 305 2 11280 4.4 498 3.6 411 93DCR 1367C  
5-04 233 2 10090 4.4 444 3.7 369 85DCR 1222C  
305 2X ME AVG 3L 12574M 552F 447P 1503C

2-03 82% 3-08 82%  
ST SR DF RA RW RL FA FU RH RUW UC UD TP TL RTR RTS  
42 30 30 37 29 32 16 29 39 28 23 37 33 34 34 32

PPA -1886M -73F -63P / YD -2110M -81F -74P  
CDCB PTA 04/01/2021 3RECS 43%R 4%ILE  
-1242M 0.07% -46F 0.02% -42P -360CM\$ -353NM\$ -337FM\$  
-1.9PL -0.4LIV 2.2DPR 2.7CCR 0.8HCR 2.97SCS -253GM\$  
-0.1MFV -0.3DAB -0.8KET 0.3MAS 0.3MET 0.2RPL -2.61HTI  
AJCA 04/01/2021 PTAT 39%R -0.4 JUI -1.6  
JPI 33%R -92

SCHULTZ LEGAL CRITIC-P  
USA 117217618 GT50K BBR 100 JH1C JNSC 11JE1098  
CDCB GPTA S 04/01/2021 4114DAUS 390HRDS 3%RIP  
99%R -41M 0.05% 9F 41%ILE  
99%R 0.03% 5P 174CM\$ 162NM\$ 136FM\$ 117GM\$  
2.9PL 1.0LIV -0.6DPR -0.7CCR -2.0HCR 2.90SCS  
-0.3MFV 0.2DAB 0.7KET 0.9MAS 0.2MET 0.0RPL 0.42HTI  
AJCA 04/01/2021 2568DAUS  
GPTAT 99%R 0.9 GJUI 9.4 GJPI 99%R 50

LYON CELEBRITY CECE-ET 91%  
USA 117046049 GT50K BBR 100 JH1C JNSF  
TATTOO J05/J05  
DHIA HERD # 33-87-0722 CONTROL # 813  
2-02 305 3 18470 4.7 865 3.4 633 100DCR 2187C  
4-03 271 3 22660 4.4 999 3.6 823 102DCR 2740C  
305 2X ME AVG 2L 19070M 900F 699P 2370C  
PPA 1320M 82F 47P / YD 165M 52F 11P  
CDCB GPTA S 04/01/2021 2RECS 90%R 51%ILE  
-121M 0.14% 23F 0.01% -2P 72CM\$ 69NM\$ 62FM\$  
0.0PL -3.3LIV -0.1DPR -0.3CCR 0.7HCR 2.98SCS 72GM\$  
-0.1MFV 0.0DAB 0.2KET 0.7MAS 0.0MET 0.3RPL 0.66HTI  
AJCA 04/01/2021 GPTAT 87%R 0.7 GJUI 1.2  
GJPI 86%R 17

NESHAMINY VINDICAT TUCKER  
USA 118039150  
PA -2096M -75F -65P  
-443CM\$ -441NM\$ -438FM\$  
0.5PL 4.4DPR 3.8CCR 2.0HCR 2.93SCS  
PA TYPE -0.6 JPI 33%R -104

BFF GOVERNOR LUCINDA 86%  
USA 118283492  
TATTOO /B07  
DHIA HERD # 65-04-0001 CONTROL # 7  
PPA -944M -9F -38P / YD -940M -9F -38P  
CDCB PTA 04/01/2021 2RECS 49%R 8%ILE  
-519M 0.03% -19F -0.02% -23P -251CM\$ -238NM\$ -211FM\$  
-3.6PL -2.1LIV 1.1DPR 2.3CCR 0.3HCR 3.03SCS -156GM\$  
-0.2MFV -0.4DAB -1.3KET -0.8MAS -0.5MET 0.0RPL -7.01HTI  
AJCA 04/01/2021 PTAT 39%R -0.1 JUI 2.3  
JPI 40%R -66  
SIRE: GRIFFENS GOVERNOR-ET GJPI -107 1%ILE

NEXT DAM:  
BEASON T-BONE LUCINDA 88%  
7-01 305 2 16300 4.8 789 3.9 633 97DCR 2142C  
SIRE: RICHIES JACE TBONE A364 GJPI -24 9%ILE

4TH DAM:  
TJF FIRE LUCINDA 733 90%



@ Taylor Jersey Farm

### LOT 96 JX BFF MARLO MARTHA 131 {3} USA 174272032

BORN 08/17/2020 TATTOO /B131 P3  
 FEMALE EFI 9.2%

BEASON HUNTER AND HELEN BREEDER & OWNER  
 PHILADELPHIA, MS

PA 360M 16F 11P  
 210CM\$ 209NM\$ 207FM\$  
 3.6PL -0.6DPR -0.9CCR 0.3HCR 2.96SCS  
 PA TYPE 1.1 JPI 36%R 47  
 ST SR DF RA RW RL FA FU  
 0.5 0.4 1.2 L0.0 0.6 P0.1 S0.5 0.9  
 RH RUW UC UD TP TL RTR RTS  
 0.8 0.5 0.4 S0.0 C0.3 S0.1

SELLING OPEN

SIRE:  
 JX FARIA BROTHERS MARLO {2}-ET  
 JE840003011610022 GT99K BBR 87 14JE652  
 CDCB GPTA M 04/01/2021 8058DAUS 294HRDS 20%RIP  
 99%R 92M 0.17% 40F 79%ILE  
 99%R 0.02% 8P 350CM\$ 342NM\$ 324FM\$ 263GM\$  
 4.8PL 1.9LIV -0.8DPR -1.6CCR 0.6HCR 3.01SCS  
 0.6MFV 0.4DAB -0.6KET -0.3MAS -2.6MET -0.5RPL 5.34HTI  
 AJCA 04/01/2021 2050DAUS  
 GPTAT 99%R 1.7 GJUI 10.6 GJPI 99%R 70M

DAM:  
 BFF NEWS MARTHA 70  
 USA 173170739  
 TATTOO /B70  
 DHIA HERD # 65-04-0001 CONTROL # 70

2-01 275 2 8960 4.1 370 3.7 331 90DCR 1052C  
 305 2X ME AVG 1L 12941M 526F 479P 1507C

2-04 78% 3-00 79%  
 ST SR DF RA RW RL FA FU RH RUW UC UD TP TL RTR RTS  
 32 28 38 25 25 35 25 38 25 28 26 25 18 25 25 28

PPA -5M -59F -1P / YD 218M -52F 4P  
 CDCB PTA 04/01/2021 2RECS 51%R 53%ILE  
 628M -0.18% -9F -0.04% 14P 70CM\$ 75NM\$ 90FM\$  
 2.4PL 1.8LIV -0.3DPR -0.2CCR -0.1HCR 2.91SCS 41GM\$  
 0.1MFV 0.2DAB -0.1KET 0.0MAS 0.0MET 0.0RPL 1.78HTI  
 AJCA 04/01/2021 PTAT 48%R 0.4 JUI -2.6  
 JPI 44%R 23

CAL-MART RENEGADE HILARIO-ET  
 USA 117542312 GT50K BBR 100 JH1F JNSF 29JE3791  
 CDCB GPTA S 04/01/2021 695DAUS 102HRDS 3%RIP  
 99%R -570M 0.29% 32F 19%ILE  
 99%R 0.10% 0P 107CM\$ 81NM\$ 21FM\$ 26GM\$  
 0.0PL -0.4LIV -1.5DPR -2.9CCR -2.1HCR 3.03SCS  
 0.1MFV 0.4DAB 0.1KET 0.3MAS -0.4MET 0.1RPL 3.39HTI  
 AJCA 04/01/2021 247DAUS  
 GPTAT 98%R -0.3 GJUI -4.7 GJPI 98%R 12

JX FARIA BROTHERS ACTION DEAN SMITH {1} 92%  
 JE840003001860402 GT99K BBR 73  
 DHIA HERD # 74-97-4513 CONTROL # 507854  
 6-09 295 3 22340 4.9 1093 3.6 798 104DCR 2759C  
 7-11 305 2 29240 4.5 1309 3.5 1032 102DCR 3523C  
 9-00 275 2 19200 5.1 977 3.7 706 101DCR 2442C  
 10-02 305 2 22970 4.7 1091 3.5 810 101DCR 2800C  
 305 2X ME AVG 9L 25914M 1172F 905P 3079C  
 PPA 3775M 93F 92P / YD 1308M 25F 29P  
 CDCB GPTA M 04/01/2021 5RECS 95%R 83%ILE  
 291M -0.08% -3F -0.04% 3P 178CM\$ 190NM\$ 214FM\$  
 3.5PL 3.2LIV 1.4DPR 0.6CCR 3.0HCR 3.11SCS 191GM\$  
 0.6MFV 0.7DAB -0.5KET 0.4MAS -3.9MET -0.4RPL 7.66HTI  
 AJCA 04/01/2021 GPTAT 90%R 2.0 GJUI 21.3  
 GJPI 92%R 49M

GLYNN HEADLINE NEWS-ET  
 USA 117315110 GT50K BBR 100 JH1F JNSF 7JE1184  
 CDCB GPTA S 04/01/2021 2030DAUS 287HRDS 10%RIP  
 99%R 1836M -0.35% 8F 66%ILE  
 99%R -0.10% 45P 269CM\$ 282NM\$ 315FM\$ 225GM\$  
 3.4PL 1.2LIV -0.4DPR -0.1CCR -0.9HCR 2.90SCS  
 0.0MFV 0.0DAB -0.5KET -1.6MAS -0.4MET -0.1RPL -3.61HTI  
 AJCA 04/01/2021 961DAUS  
 GPTAT 99%R 0.8 GJUI 1.5 GJPI 97%R 84

BFF VALENTINO MARTHA 87%  
 USA 119002342  
 TATTOO /B24  
 DHIA HERD # 65-04-0001 CONTROL # 24  
 2-02 294 2 10710 4.4 476 3.6 382 96DCR 1291C  
 3-02 284 2 10160 4.8 490 3.8 388 96DCR 1322C  
 4-04 305 2 16920 4.3 731 3.6 615 97DCR 2023C  
 5-06 305 2 15950 4.1 660 3.5 561 91DCR 1833C  
 305 2X ME AVG 4L 14831M 638F 532P 1759C  
 PPA -237M -10F -7P / YD -390M -19F -14P  
 CDCB PTA 04/01/2021 4RECS 55%R 20%ILE  
 -287M -0.01% -16F 0.00% -11P -81CM\$ -77NM\$ -67FM\$  
 0.4PL 2.4LIV -0.2DPR -0.4CCR 0.5HCR 3.02SCS -84GM\$  
 0.2MFV 0.4DAB 0.3KET 1.5MAS 0.4MET 0.1RPL 7.01HTI  
 AJCA 04/01/2021 PTAT 53%R 0.3 JUI -3.4  
 JPI 48%R -24  
 SIRE: ALL LYNNS LOUIE VALENTINO-ET GJPI 9 23%ILE

SISTER(S):  
 BFF BUSTER MARTHA 59 86%  
 3-02 279 2 12850 4.4 566 3.4 443 89DCR 1518C

NEXT DAM:  
 MCREYNOLDS ACTION MARTHA 88%  
 4-11 305 2 16640 4.2 694 3.5 588 97DCR 1925C  
 SIRE: FOREST GLEN AVERY ACTION-ET GJPI -34 5%ILE

4TH DAM:  
 MCREYNOLDS MECCA MARTHA 83%  
 2-11 305 2 12600 4.5 573 3.5 444 95DCR 1531C

**LOT 97 JX BFF AVON LASSIE 134 {3} USA 174272050**



BORN 10/03/2020 TATTOO /B134 PO  
 FEMALE EFI 8.4%

BEASON HUNTER AND HELEN  
 PHILADELPHIA, MS

BREEDER & OWNER

PA -121M -38F -11P  
 -57CM\$ -44NM\$ -14FM\$  
 3.1PL 2.3DPR 2.2CCR 1.6HCR 3.06SCS  
 PA TYPE 0.4 JPI 29%R -10  
 ST SR DF RA RW RL FA FU  
 0.3 0.7 -0.7 H0.1 -0.3 P1.0 S0.8 1.5  
 RH RUW UC UD TP TL RTR RTS  
 -0.3 -0.9 -0.3 S1.8 W0.1 L0.3

SELLING OPEN

SIRE:  
 JX FARIA BROTHERS AVON {2}-ET  
 JE840003011609974 GT99K BBR 84 14JE673  
 CDCB GPTA M 04/01/2021 8604DAUS 318HRDS 16%RIP  
 99%R 1118M -0.31% -16F 57%ILE  
 99%R -0.09% 20P 213CM\$ 236NM\$ 287FM\$ 201GM\$  
 5.8PL 5.8LIV 1.1DPR 1.0CCR 2.4HCR 3.08SCS  
 0.4MFV 1.0DAB -0.3KET -3.3MAS -2.5MET -0.4RPL 1.31HTI  
 AJCA 04/01/2021 1835DAUS  
 GPTAT 99%R 1.4 GJUI 12.0 GJPI 99%R 55M

DAM:  
 BFF TUCKER LASSIE 37  
 USA 119402384  
 TATTOO /B37  
 DHIA HERD # 65-04-0001 CONTROL #  
 2-00 84% 3-05 80%  
 ST SR DF RA RW RL FA FU RH RUW UC UD TP TL RTR RTS  
 34 24 29 27 24 35 20 28 30 24 22 36 37 20 34 27

PA -1359M -59F -43P  
 -327CM\$ -323NM\$ -315FM\$  
 0.5PL 3.5DPR 3.5CCR 0.8HCR 3.03SCS  
 PA TYPE -0.7 JPI 17%R -76

ALL LYNNS LEGAL VISIONARY-ET  
 USA 117222740 GT50K BBR 100 JH1C JNSC 29JE3761  
 CDCB GPTA S 04/01/2021 5471DAUS 669HRDS 8%RIP  
 99%R 478M -0.07% 7F 45%ILE  
 99%R 0.03% 23P 195CM\$ 179NM\$ 145FM\$ 139GM\$  
 2.4PL 0.5LIV -0.9DPR 1.1CCR 2.5HCR 2.89SCS  
 0.0MFV 0.8DAB 0.8KET -0.5MAS 0.6MET 0.0RPL 3.97HTI  
 AJCA 04/01/2021 2173DAUS  
 GPTAT 99%R 0.4 GJUI 3.6 GJPI 99%R 62

JX FARIA BROTHERS ACTION DEAN SMITH {1} 92%  
 JE840003001860402 GT99K BBR 73  
 DHIA HERD # 74-97-4513 CONTROL # 507854  
 6-09 295 3 22340 4.9 1093 3.6 798 104DCR 2759C  
 7-11 305 2 29240 4.5 1309 3.5 1032 102DCR 3523C  
 9-00 275 2 19200 5.1 977 3.7 706 101DCR 2442C  
 10-02 305 2 22970 4.7 1091 3.5 810 101DCR 2800C  
 305 2X ME AVG 9L 25914M 1172F 905P 3079C  
 PPA 3775M 93F 92P / YD 1308M 25F 29P  
 CDCB GPTA M 04/01/2021 5RECS 95%R 83%ILE  
 291M -0.08% -3F -0.04% 3P 178CM\$ 190NM\$ 214FM\$  
 3.5PL 3.2LIV 1.4DPR 0.6CCR 3.0HCR 3.11SCS 191GM\$  
 0.6MFV 0.7DAB -0.5KET 0.4MAS -3.9MET -0.4RPL 7.66HTI  
 AJCA 04/01/2021 GPTAT 90%R 2.0 GJUI 21.3  
 GJPI 92%R 49M

NESHAMINY VINDICAT TUCKER  
 USA 118039150  
 PA -2096M -75F -65P  
 -443CM\$ -441NM\$ -438FM\$  
 0.5PL 4.4DPR 3.8CCR 2.0HCR 2.93SCS  
 PA TYPE -0.6 JPI 33%R -104

BEASON FANTOM LASSIE  
 USA 117805891  
 TATTOO /B05 CONTROL #  
 PA -622M -43F -21P  
 -212CM\$ -206NM\$ -193FM\$  
 0.4PL 2.7DPR 3.2CCR -0.4HCR 3.14SCS  
 PA TYPE -0.7 JPI 37%R -48  
 SIRE: ALTAMONT MH FANTOM GJPI -24 6%ILE

NEXT DAM:  
 JACINTO LASSIE  
 SIRE: MASON LEMVIG JACINTO-ET GJPI -40 6%ILE

4TH DAM:  
 PARAMOUNT B LASSIE 82%  
 3-04 305 2 16640 4.4 727 3.5 590 98DCR 1980C



@ Taylor Jersey Farm

LOT 98 JX BFF TRIUMPH OPRAH 137 {6} USA 174272096

BORN 10/31/2020 TATTOO /B137 P2
FEMALE EFI 7.6%

BEASON HUNTER AND HELEN BREEDER & OWNER
PHILADELPHIA, MS

PA 927M 18F 20P
96CM\$ 107NM\$ 133FM\$
-0.4PL -1.3DPR -1.1CCR 0.2HCR 2.95SCS
PA TYPE 0.3 JPI 33%R 29
ST SR DF RA RW RL FA FU
0.4 -0.2 1.0 L0.3 -0.4 S0.3 S0.1 -0.8
RH RUW UC UD TP TL RTR RTS
0.3 0.7 0.8 D1.0 C1.3 S0.7

SELLING OPEN

SIRE:
JX RIVER VALLEY TRIUMPH {5}-ET
JE840003131639877 GT99K BBR 100 JH1F JNSF 7JE5041
CDCB GPTA S 04/01/2021 523DAUS 51HRDS 9%RIP
98%R 2283M -0.21% 60F 81%ILE
98%R -0.08% 64P 363CM\$ 369NM\$ 385FM\$ 285GM\$
-1.0PL -3.0LIV -2.9DPR -2.2CCR 2.6HCR 2.99SCS
-0.1MFV -0.1DAB 0.1KET -4.1MAS -0.8MET 0.0RPL -8.75HTI
AJCA 04/01/2021 157DAUS
GPTAT 95%R 0.9 GJUI -1.1 GJPI 94%R 96

DAM:
BFF BUSTER OPRAH 47
USA 119733981
TATTOO /B47
DHIA HERD # 65-04-0001 CONTROL # 47
2-07 191 2 6580 4.7 306 3.3 220 88DCR 759C
3-06 305 2 11200 4.2 471 3.4 379 94DCR 1277C
305 2X ME AVG 2L 12154M 528F 408P 1388C

2-08 80% 3-10 83%
ST SR DF RA RW RL FA FU RH RUW UC UD TP TL RTR RTS
32 22 26 19 25 27 22 39 42 32 38 34 26 20 34 29

PPA -1520M -67F -74P / YD -1325M -63F -68P
CDCB PTA 04/01/2021 3RECS 49%R 12%ILE
-429M -0.02% -24F -0.04% -24P -172CM\$ -156NM\$ -120FM\$
0.2PL 0.4LIV 0.3DPR 0.0CCR -2.2HCR 2.90SCS -139GM\$
0.0MFV -0.1DAB 0.2KET 0.7MAS -0.1MET -0.1RPL 0.92HTI
AJCA 04/01/2021 PTAT 40%R -0.4 JUI 1.6
JPI 38%R -38

RIVER VALLEY CECE CHROME-ET
JE840003012423929 GT80K BBR 100 JH1F JNSC 7JE5004
CDCB GPTA S 04/01/2021 6322DAUS 811HRDS 44%RIP
99%R 647M 0.04% 41F 79%ILE
99%R -0.01% 21P 354CM\$ 348NM\$ 338FM\$ 335GM\$
2.4PL -2.4LIV 0.4DPR 1.2CCR 1.5HCR 2.86SCS
-0.2MFV 0.0DAB 0.7KET 0.6MAS -0.3MET 0.2RPL -0.06HTI
AJCA 04/01/2021 2469DAUS
GPTAT 99%R 2.1 GJUI 16.9 GJPI 99%R 101

JX DP GOLDA TRIS 1355 {4}-ET 87%
USA 067431355 GT8K BBR 100 JH1F JNSF
TATTOO /D1355
DHIA HERD # 33-87-0722 CONTROL # 1355
1-11 305 3 19130 4.0 766 3.5 671 101DCR 2156C
3-07 305 3 26650 4.3 1148 3.7 981 104DCR 3199C
4-07 305 3 22000 4.1 911 3.7 823 104DCR 2602C
6-06 290 3 16590 4.6 757 3.6 595 103DCR 2035C
305 2X ME AVG 4L 20089M 864F 744P 2416C
PPA 3040M 77F 114P / YD 2900M 71F 102P
CDCB GPTA S 04/01/2021 4RECS 90%R 67%ILE
1286M -0.19% 20F -0.03% 41P 123CM\$ 122NM\$ 117FM\$
-1.5PL -1.2LIV -3.3DPR -3.8CCR 0.2HCR 3.14SCS 41GM\$
0.0MFV -0.3DAB 0.2KET -4.2MAS -0.3MET 0.0RPL -8.54HTI
AJCA 04/01/2021 GPTAT 87%R 0.2 GJUI 0.2
GJPI 85%R 23

TJF MILES BUSTER
USA 067248203
CDCB PTA 04/01/2021 22DAUS 2HRDS 9%RIP
70%R -973M 0.17% -13F 6%ILE
72%R 0.05% -26P -94CM\$ -102NM\$ -117FM\$ -97GM\$
0.6PL 1.1LIV 0.2DPR 0.0CCR -2.6HCR 2.87SCS
0.0MFV -0.2DAB -0.1KET 0.3MAS -0.4MET -0.3RPL -0.84HTI
AJCA 04/01/2021 20DAUS
PTAT 65%R -0.1 JUI 1.6 JPI 59%R -31

MCREYNOLDS LOUIE OPRAH M653 83%
USA 067075653
DHIA HERD # 65-04-0001 CONTROL # 653
2-03 305 2 12540 3.2 404 3.0 379 95DCR 1169C
3-07 305 2 15520 3.6 564 3.3 506 98DCR 1602C
5-00 305 2 17550 3.5 615 3.1 544 97DCR 1735C
6-03 305 2 16320 3.3 542 3.2 516 97DCR 1580C
305 2X ME AVG 5L 15478M 535F 492P 1536C
PPA 2577M -45F 16P / YD 1287M -52F -9P
CDCB PTA 04/01/2021 5RECS 59%R 10%ILE
308M -0.20% -28F -0.10% -11P -224CM\$ -191NM\$ -120FM\$
-0.4PL -0.5LIV 0.5DPR 0.1CCR -1.8HCR 3.00SCS -166GM\$
-0.1MFV -0.1DAB 0.4KET 1.1MAS 0.2MET 0.1RPL 1.09HTI
AJCA 04/01/2021 PTAT 52%R -0.7 JUI -8.1
JPI 51%R -44
SIRE: TOLLENAARS IMPULS LOUIE 260-ET GJPI 3 14%ILE

SISTER(S):
MCREYNOLDS ROCKET SALLY 83%
4-02 305 2 18310 4.5 829 3.3 604 101DCR 2086C
MCREYNOLDS JACINTO OPRAH 83%
2-07 305 2 10100 4.2 422 3.5 356 95DCR 1168C

NEXT DAM:
PEARLMONT MOR BF OPRAH 90%
10-00 300 2 14880 3.6 538 3.3 489 94DCR 1537C
SIRE: WILSONVIEW KHAN MORGAN-ET GJPI -42 5%ILE

4TH DAM:
PEARLMONT VIGOR BF OLYMPIA 82%
2-11 280 2 12060 4.9 593 4.2 512 98DCR 1663C



# LOT 99 JX BFF TRIUMPH KAZ 138 {6} USA 174272108

BORN 11/19/2020 TATTOO /B138 P4  
 FEMALE EFI 8.1%

BEASON HUNTER AND HELEN  
 PHILADELPHIA, MS

BREEDER & OWNER

PA 1006M 26F 27P  
 192CM\$ 196NM\$ 206FM\$  
 0.5PL -0.6DPR 0.0CCR 1.3HCR 2.96SCS  
 PA TYPE 0.5 JPI 31%R 53  
 ST SR DF RA RW RL FA FU  
 1.7 0.1 1.1 L0.9 -0.1 S0.5 S0.0 -0.8  
 RH RUW UC UD TP TL RTR RTS  
 0.4 1.0 0.4 D0.6 C1.6 S1.1

SELLING OPEN

SIRE:  
 JX RIVER VALLEY TRIUMPH {5}-ET  
 JE840003131639877 GT99K BBR 100 JH1F JNSF 7JE5041  
 CDCB GPTA S 04/01/2021 523DAUS 51HRDS 9%RIP  
 98%R 2283M -0.21% 60F 81%ILE  
 98%R -0.08% 64P 363CM\$ 369NM\$ 385FM\$ 285GM\$  
 -1.0PL -3.0LIV -2.9DPR -2.2CCR 2.6HCR 2.99SCS  
 -0.1MFV -0.1DAB 0.1KET -4.1MAS -0.8MET 0.0RPL -8.75HTI  
 AJCA 04/01/2021 157DAUS  
 GPTAT 95%R 0.9 GJUI -1.1 GJPI 94%R 96

DAM:  
 BFF RIO KAZ 95  
 USA 173763010  
 TATTOO B95/  
 DHIA HERD # 65-04-0001 CONTROL # 95

2-05 78%  
 ST SR DF RA RW RL FA FU RH RUW UC UD TP TL RTR RTS  
 34 33 25 31 32 28 26 39 38 33 23 40 21 22 35 26

PPA -467M -18F -18P / YD -48M -12F -8P  
 CDCB PTA 04/01/2021 1RECS 33%R 39%ILE  
 -271M 0.02% -9F 0.00% -10P 20CM\$ 22NM\$ 26FM\$  
 2.0PL 1.6LIV 1.8DPR 2.2CCR 0.0HCR 2.93SCS 49GM\$  
 0.0MFV 0.0DAB 0.0KET 0.8MAS 0.1MET 0.0RPL 1.43HTI  
 PA TYPE 0.1 JUI JPI 28%R 9

RIVER VALLEY CECE CHROME-ET  
 JE840003012423929 GT80K BBR 100 JH1F JNSC 7JE5004  
 CDCB GPTA S 04/01/2021 6322DAUS 811HRDS 44%RIP  
 99%R 647M 0.04% 41F 79%ILE  
 99%R -0.01% 21P 354CM\$ 348NM\$ 338FM\$ 335GM\$  
 2.4PL -2.4LIV 0.4DPR 1.2CCR 1.5HCR 2.86SCS  
 -0.2MFV 0.0DAB 0.7KET 0.6MAS -0.3MET 0.2RPL -0.06HTI  
 AJCA 04/01/2021 2469DAUS  
 GPTAT 99%R 2.1 GJUI 16.9 GJPI 99%R 101

JX DP GOLDA TRIS 1355 {4}-ET 87%  
 USA 067431355 GT8K BBR 100 JH1F JNSF  
 TATTOO /D1355  
 DHIA HERD # 33-87-0722 CONTROL # 1355  
 1-11 305 3 19130 4.0 766 3.5 671 101DCR 2156C  
 3-07 305 3 26650 4.3 1148 3.7 981 104DCR 3199C  
 4-07 305 3 22000 4.1 911 3.7 823 104DCR 2602C  
 6-06 290 3 16590 4.6 757 3.6 595 103DCR 2035C  
 305 2X ME AVG 4L 20089M 864F 744P 2416C  
 PPA 3040M 77F 114P / YD 2900M 71F 102P  
 CDCB GPTA S 04/01/2021 4RECS 90%R 67%ILE  
 1286M -0.19% 20F -0.03% 41P 123CM\$ 122NM\$ 117FM\$  
 -1.5PL -1.2LIV -3.3DPR -3.8CCR 0.2HCR 3.14SCS 41GM\$  
 0.0MFV -0.3DAB 0.2KET -4.2MAS -0.3MET 0.0RPL -8.54HTI  
 AJCA 04/01/2021 GPTAT 87%R 0.2 GJUI 0.2  
 GJPI 85%R 23

TJF CITATION RIO  
 USA 067127285 GT45K BBR 100 JH1C JNSF A2A2 48JE1008  
 CDCB GPTA S 04/01/2021 100%RIP  
 77%R 244M -0.08% -6F 28%ILE  
 77%R -0.01% 6P 123CM\$ 124NM\$ 127FM\$ 144GM\$  
 3.7PL 2.2LIV 2.3DPR 3.1CCR 1.8HCR 2.95SCS  
 0.0MFV 0.1DAB 0.2KET 1.0MAS 0.2MET -0.1RPL 2.45HTI  
 AJCA 04/01/2021 ODAUS  
 GPTAT 79%R 0.1 GJUI -0.2 GJPI 73%R 45

BFF BUSTER KAZ 49 86%  
 USA 119734012  
 TATTOO /B49  
 DHIA HERD # 65-04-0001 CONTROL # 49  
 2-06 305 2 11430 4.4 499 3.5 395 95DCR 1345C  
 3-10 305 2 14160 4.5 633 3.6 505 91DCR 1712C  
 305 2X ME AVG 2L 13666M 598F 483P 1626C  
 PPA -859M -27F -23P / YD -936M -31F -26P  
 CDCB PTA 04/01/2021 2RECS 47%R 14%ILE  
 -854M 0.09% -23F 0.04% -24P -120CM\$ -124NM\$ -133FM\$  
 0.2PL 0.9LIV 1.2DPR 1.1CCR -1.9HCR 2.91SCS -88GM\$  
 0.0MFV -0.2DAB -0.1KET 0.6MAS -0.1MET 0.0RPL -0.02HTI  
 AJCA 04/01/2021 PTAT 43%R 0.0 JUI 3.2  
 JPI 37%R -36

SIRE: TJF MILES BUSTER GJPI -31 6%ILE

NEXT DAM:  
 MCREYNOLDS FANTOM KAZ M667 90%  
 SIRE: ALTAMONT MH FANTOM GJPI -24 6%ILE

4TH DAM:  
 KC CENTURION KAZ 90%



@ Taylor Jersey Farm

LOT 100 JX BFF KENTON CECILE 139 {4} USA 174272126

BORN 12/01/2020 TATTOO /B139 P3
FEMALE EFI 8.9%

BEASON HUNTER AND HELEN
PHILADELPHIA, MS

BREEDER & OWNER

PA 279M 11F 10P
202CM\$ 199NM\$ 192FM\$
2.9PL 0.5DPR 0.6CCR 1.1HCR 2.96SCS
PA TYPE 0.8 JPI 25%R 50
ST SR DF RA RW RL FA FU
0.5 0.1 0.7 H0.7 0.3 P0.4 S0.7 1.5
RH RUW UC UD TP TL RTR RTS
0.9 0.7 0.1 S1.1 C0.6 L0.1

SELLING OPEN

SIRE:

JX JER BEL MARLO KENTON {3}-ET
USA 173124457 GT99K BBR 100 JH1F JNSF 7JE1723
CDCB GPTA S 04/01/2021 0%RIP
78%R 970M -0.04% 38F 93%ILE
78%R -0.02% 30P 426CM\$ 424NM\$ 420FM\$ 355GM\$
4.4PL 0.7LIV -0.7DPR -0.8CCR 1.8HCR 2.97SCS
0.3MFV 0.3DAB -0.1KET -2.2MAS -1.1MET -0.2RPL -0.10HTI
AJCA 04/01/2021 ODAUS
GPTAT 80%R 1.8 GJUI 15.2 GJPI 75%R 98

DAM:

BFF RIO CECILE 99
USA 173763056
TATTOO B99/

2-02 82%

ST SR DF RA RW RL FA FU RH RUW UC UD TP TL RTR RTS
34 28 36 20 35 16 35 38 37 28 25 45 26 15 40 20

PA -412M -17F -11P
-23CM\$ -27NM\$ -36FM\$
1.4PL 1.7DPR 2.0CCR 0.4HCR 2.94SCS
PA TYPE -0.2 JPI 27%R 2

JX FARIA BROTHERS MARLO {2}-ET
JE840003011610022 GT99K BBR 87 14JE652
CDCB GPTA M 04/01/2021 8058DAUS 294HRDS 20%RIP
99%R 92M 0.17% 40F 79%ILE
99%R 0.02% 8P 350CM\$ 342NM\$ 324FM\$ 263GM\$
4.8PL 1.9LIV -0.8DPR -1.6CCR 0.6HCR 3.01SCS
0.6MFV 0.4DAB -0.6KET -0.3MAS -2.6MET -0.5RPL 5.34HTI
AJCA 04/01/2021 2050DAUS
GPTAT 99%R 1.7 GJUI 10.6 GJPI 99%R 70M

JX JER BEL VISIONARY ASPEN {5} 93%
USA 118929378 GT13K BBR 100 JH1C JNSF
TATTOO /K075
DHIA HERD # 31-72-9017 CONTROL # 75
2-00 305 3 25130 3.7 925 3.2 815 103DCR 2607C
3-01 305 3 31210 4.6 1430 3.5 1081 103DCR 3736C
4-01 305 3 28770 4.5 1284 3.1 880 104DCR 3035C
5-08 305 3 21400 3.3 708 3.2 685 104DCR 2080C
305 2X ME AVG 5L 22587M 944F 752P 2494C
PPA 6250M 164F 189P / YD 3563M 66F 111P
CDCB GPTA S 04/01/2021 4RECS 87%R 95%ILE
1125M -0.18% 15F -0.03% 34P 283CM\$ 278NM\$ 273FM\$
2.1PL 0.3LIV -0.1DPR 0.2CCR 1.5HCR 2.84SCS 246GM\$
0.0MFV 0.5DAB 0.3KET -0.5MAS 0.2MET 0.1RPL 1.91HTI
AJCA 04/01/2021 GPTAT 85%R 0.6 GJUI 6.6
GJPI 81%R 73

TJF CITATION RIO

USA 067127285 GT45K BBR 100 JH1C JNSF A2A2 48JE1008
CDCB GPTA S 04/01/2021 100%RIP
77%R 244M -0.08% -6F 28%ILE
77%R -0.01% 6P 123CM\$ 124NM\$ 127FM\$ 144GM\$
3.7PL 2.2LIV 2.3DPR 3.1CCR 1.8HCR 2.95SCS
0.0MFV 0.1DAB 0.2KET 1.0MAS 0.2MET -0.1RPL 2.45HTI
AJCA 04/01/2021 ODAUS
GPTAT 79%R 0.1 GJUI -0.2 GJPI 73%R 45

BFF BUSTER CECILE 52

USA 119734049
TATTOO /B52
DHIA HERD # 65-04-0001 CONTROL # 52
2-08 305 2 8920 4.7 417 4.1 362 95DCR 1171C
305 2X ME AVG 1L 10203M 472F 417P 1336C
PPA -2752M -62F -61P / YD -3252M -73F -68P
CDCB PTA 04/01/2021 1RECS 43%R 11%ILE
-1067M 0.12% -27F 0.06% -27P -169CM\$ -178NM\$ -198FM\$
-0.9PL 1.2LIV 1.0DPR 0.8CCR -1.0HCR 2.93SCS -135GM\$
0.0MFV 0.0DAB 0.0KET 0.9MAS -0.2MET -0.2RPL 1.38HTI
AJCA 04/01/2021 PTAT 40%R -0.4 JUI 0.1
JPI 34%R -41
SIRE: TJF MILES BUSTER GJPI -31 6%ILE

NEXT DAM:

MCREYNOLDS ACTION CECILE 90%
5-08 305 2 13260 5.1 672 3.9 518 98DCR 1793C
SIRE: FOREST GLEN AVERY ACTION-ET GJPI -34 5%ILE

4TH DAM:

DURFEE HILL CECILE 83%
3-03 305 2 14470 4.0 584 3.5 501 91DCR 1628C





**BLAISE MUDA, VG-86%**  
Great-Grandam of Lot 101

**LOT 101 JX BFF KENTON MOOD 140 {4} USA 174272144**

BORN 12/08/2020 TATTOO /B140 P1  
FEMALE EFI 7.7%

BEASON, HUNTER LEE BREEDER & OWNER  
PHILADELPHIA, MS  
601-672-1811

PA -272M -11F -8P  
37CM\$ 35NM\$ 32FM\$  
2.6PL 1.3DPR 1.1CCR 1.1HCR 2.97SCS  
PA TYPE 0.5 JPI 28%R 9  
ST SR DF RA RW RL FA FU  
0.0 0.3 0.3 H0.8 0.3 P0.6 S0.6 1.1  
RH RUW UC UD TP TL RTR RTS  
0.2 0.2 0.1 S0.7 C0.9 L0.3

JX FARIA BROTHERS MARLO {2}-ET  
JE840003011610022 GT99K BBR 87 14JE652  
CDCB GPTA M 04/01/2021 8058DAUS 294HRDS 20%RIP  
99%R 92M 0.17% 40F 79%ILE  
99%R 0.02% 8P 350CM\$ 342NM\$ 324FM\$ 263GM\$  
4.8PL 1.9LIV -0.8DPR -1.6CCR 0.6HCR 3.01SCS  
0.6MFV 0.4DAB -0.6KET -0.3MAS -2.6MET -0.5RPL 5.34HTI  
AJCA 04/01/2021 2050DAUS  
GPTAT 99%R 1.7 GJUI 10.6 GJPI 99%R 70M

SELLING OPEN



**RA MUDA, VG-87%**  
From the Same Family as Lot 101

SIRE:  
JX JER BEL MARLO KENTON {3}-ET  
USA 173124457 GT99K BBR 100 JH1F JNSF 7JE1723  
CDCB GPTA S 04/01/2021 0%RIP  
78%R 970M -0.04% 38F 93%ILE  
78%R -0.02% 30P 426CM\$ 424NM\$ 420FM\$ 355GM\$  
4.4PL 0.7LIV -0.7DPR -0.8CCR 1.8HCR 2.97SCS  
0.3MFV 0.3DAB -0.1KET -2.2MAS -1.1MET -0.2RPL -0.10HTI  
AJCA 04/01/2021 ODAUS  
GPTAT 80%R 1.8 GJUI 15.2 GJPI 75%R 98

JX JER BEL VISIONARY ASPEN {5} 93%  
USA 118929378 GT13K BBR 100 JH1C JNSF  
TATTOO /K075  
DHIA HERD # 31-72-9017 CONTROL # 75  
2-00 305 3 25130 3.7 925 3.2 815 103DCR 2607C  
3-01 305 3 31210 4.6 1430 3.5 1081 103DCR 3736C  
4-01 305 3 28770 4.5 1284 3.1 880 104DCR 3035C  
5-08 305 3 21400 3.3 708 3.2 685 104DCR 2080C  
305 2X ME AVG 5L 22587M 944F 752P 2494C  
PPA 6250M 164F 189P / YD 3563M 66F 111P  
CDCB GPTA S 04/01/2021 4RECS 87%R 95%ILE  
1125M -0.18% 15F -0.03% 34P 283CM\$ 278NM\$ 273FM\$  
2.1PL 0.3LIV -0.1DPR 0.2CCR 1.5HCR 2.84SCS 246GM\$  
0.0MFV 0.5DAB 0.3KET -0.5MAS 0.2MET 0.1RPL 1.91HTI  
AJCA 04/01/2021 GPTAT 85%R 0.6 GJUI 6.6  
GJPI 81%R 73

DAM:  
BFF TUCKER MOOD  
USA 119146147  
TATTOO /B27  
DHIA HERD # 65-04-0001 CONTROL # 27

1-09 271 2 7580 4.1 311 3.7 279 95DCR 885C  
3-00 305 2 10950 4.7 520 3.9 427 97DCR 1425C  
4-02 305 2 11970 5.1 610 4.0 477 97DCR 1639C  
5-03 290 2 10360 4.6 476 3.9 400 91DCR 1317C  
305 2X ME AVG 4L 11536M 525F 444P 1456C

NESHAMINY VINDICAT TUCKER  
USA 118039150  
PA -2096M -75F -65P  
-443CM\$ -441NM\$ -438FM\$  
0.5PL 4.4DPR 3.8CCR 2.0HCR 2.93SCS  
PA TYPE -0.6 JPI 33%R -104

2-02 78% 3-04 79%  
ST SR DF RA RW RL FA FU RH RUW UC UD TP TL RTR RTS  
36 30 26 27 25 31 24 28 30 32 27 34 27 18 28 26

FANTOM MOOD 86%  
USA 117740653  
TATTOO X361/X361  
DHIA HERD # 65-04-0001 CONTROL # 361  
1-11 305 2 8820 4.2 370 3.5 308 95DCR 1018C  
3-02 305 2 11850 4.6 545 3.8 451 97DCR 1498C  
4-03 303 2 13160 4.5 592 3.8 504 97DCR 1648C  
5-05 305 2 14100 4.6 644 3.8 529 98DCR 1765C  
6-09 257 2 11340 4.0 452 3.6 404 94DCR 1284C  
305 2X ME AVG 6L 12506M 528F 457P 1480C  
PPA -1689M -71F -50P / YD -1606M -86F -50P  
CDCB PTA 04/01/2021 5RECS 56%R 10%ILE  
-674M -0.04% -41F 0.01% -22P -193CM\$ -191NM\$ -186FM\$  
1.1PL 0.6LIV 3.0DPR 2.8CCR -0.5HCR 2.96SCS -115GM\$  
0.0MFV 0.0DAB 0.1KET 1.2MAS 0.1MET 0.3RPL 2.44HTI  
AJCA 04/01/2021 PTAT 53%R -0.6 JUI -1.7  
JPI 49%R -40  
SIRE: ALTAMONT MH FANTOM GJPI -24 6%ILE

PPA -3486M -118F -93P / YD -3258M -119F -94P  
CDCB PTA 04/01/2021 5RECS 46%R 4%ILE  
-1514M 0.07% -59F 0.05% -45P -353CM\$ -354NM\$ -357FM\$  
0.8PL 0.9LIV 3.2DPR 3.0CCR 0.4HCR 2.96SCS -256GM\$  
0.0MFV -0.1DAB -0.1KET 1.3MAS 0.6MET 0.3RPL 2.08HTI  
AJCA 04/01/2021 PTAT 42%R -0.8 JUI -6.8  
JPI 37%R -81

SISTER(S):  
BFF T-BONE MOODY 85%  
5-04 305 2 15890 4.2 662 3.7 595 97DCR 1886C

NEXT DAM:  
BLAISE MUDA 86%  
4-07 305 2 17240 4.4 766 3.5 611 101DCR 2072C  
SIRE: BW BLAISE-ET GJPI -9 6%ILE

4TH DAM:  
DECLO MUDA 90%  
5-02 305 2 20020 4.5 897 3.5 709 96DCR 2417C



@ Taylor Jersey Farm

## LOT 102 WALLS OLIVER SUNBURST VIOLA USA 067197418

BORN 02/15/2019 P1  
 FEMALE EFI 8.4% AMERICAN ID 18/18 A2A2

WALL FARM  
 STURGIS, MS  
 662-312-0510

BREEDER & OWNER

PA 136M 2F 1P  
 -10CM\$ -4NM\$ 10FM\$  
 -0.6PL -2.0DPR -2.5CCR -0.8HCR 3.03SCS  
 PA TYPE 0.7 JPI 33%R -15  
 ST SR DF RA RW RL FA FU  
 0.5 0.3 0.6 L1.0 0.1 P0.5 S0.7 0.1  
 RH RUW UC UD TP TL RTR RTS  
 1.3 1.3 0.3 S0.1 W0.4 S0.3

FRESH: 01/29/2021  
 SELLING OPEN  
 50 LBS MILK ON MAY TEST

SIRE:  
 DUTCH HOLLOW OLIVER-P  
 USA 067184544 GT50K BBR 100 JH1F JNSF 7JE1219  
 CDCB GPTA S 04/01/2021 7800DAUS 1067HRDS 33%RIP  
 99%R 316M 0.01% 18F 30%ILE  
 99%R -0.04% 3P 118CM\$ 129NM\$ 152FM\$ 72GM\$  
 0.6PL 0.2LIV -1.9DPR -2.3CCR -1.5HCR 3.02SCS  
 0.1MFV 0.3DAB 0.5KET -2.2MAS 0.1MET 0.1RPL -0.75HTI  
 AJCA 04/01/2021 3011DAUS  
 GPTAT 99%R 1.5 GJUI 11.7 GJPI 99%R 13

DAM:  
 JX WALLS TRIS SUNBURST {6}  
 USA 067197413  
 TATTOO W13/W13  
 DHIA HERD # 65-27-0029 CONTROL #  
 2-00 262 2 11290 4.5 513 3.5 398 55DCR 1371C  
 305 2X ME AVG 2L 13944M 639F 482P 1650C

2-04 83%  
 ST SR DF RA RW RL FA FU RH RUW UC UD TP TL RTR RTS  
 37 34 36 23 30 29 30 26 35 38 36 26 19 20 30 32

PA -44M -15F -2P  
 -138CM\$ -136NM\$ -133FM\$  
 -1.7PL -2.1DPR -2.7CCR -0.1HCR 3.04SCS  
 PA TYPE -0.1 JPI 34%R -43

SISTER(S):  
 WALLS RILEY MARGARET 83%  
 1-10 284 2 12540 4.2 521 3.7 461 88DCR 1474C

ALL LYNNS LOUIE VALENTINO-ET  
 USA 116279413 GT50K BBR 100 JH1C JNSF 7JE1038  
 CDCB GPTA S 04/01/2021 21405DAUS 2404HRDS 5%RIP  
 99%R 270M -0.09% -7F 23%ILE  
 99%R -0.03% 4P 92CM\$ 97NM\$ 111FM\$ 21GM\$  
 2.6PL 3.4LIV -1.9DPR -2.7CCR -0.1HCR 2.96SCS  
 0.3MFV 0.6DAB 0.4KET 1.3MAS 1.0MET 0.3RPL 9.03HTI  
 AJCA 04/01/2021 9600DAUS  
 GPTAT 99%R 1.0 GJUI 6.5 GJPI 99%R 9

DUTCH HOLLOW MIK OLIVE-P 93%  
 USA 116469076 GT8K BBR 100 JH1F JNSF  
 TATTOO E799/E799  
 DHIA HERD # 21-10-0357 CONTROL # 3799  
 5-03 305 3 21260 5.3 1131 3.3 712 101DCR 2459C  
 6-08 305 3 24000 5.3 1277 3.4 818 102DCR 2826C  
 7-08 305 3 27650 4.7 1302 3.4 953 102DCR 3293C  
 10-02 211 3 20630 4.8 999 3.0 612 97DCR 2109C  
 305 2X ME AVG 6L 20770M 1139F 721P 2493C  
 PPA -854M 68F -23P / YD -1712M 36F -43P  
 CDCB GPTA S 04/01/2021 255DAUS 12HRDS 0%RIP  
 -491M 0.21% 19F 0.02% -14P 68CM\$ 65NM\$ 61FM\$  
 -0.7PL -0.5LIV -0.1DPR -0.2CCR 0.3HCR 2.94SCS 71GM\$  
 -0.1MFV 0.0DAB -0.2KET -1.1MAS 0.0MET 0.1RPL -3.11HTI  
 AJCA 04/01/2021 GPTAT 86%R 1.2 GJUI 14.1  
 GJPI 84%R 0

JX RIVER VALLEY TRIS TOTAL {5}-ET  
 JE840003013097958 GT80K BBR 100 JH1F JNSF 7JE5024  
 CDCB GPTA S 04/01/2021 255DAUS 12HRDS 0%RIP  
 97%R 1176M -0.20% 11F 15%ILE  
 97%R -0.05% 32P 47CM\$ 52NM\$ 65FM\$ -100GM\$  
 -0.8PL -0.9LIV -6.3DPR -7.3CCR 0.2HCR 3.04SCS  
 0.1MFV -0.1DAB 0.4KET -1.9MAS 0.6MET -0.1RPL -2.12HTI  
 AJCA 04/01/2021 42DAUS  
 GPTAT 91%R 0.5 GJUI 0.2 GJPI 93%R -13

WALLS BIG TIME SUNBURST 86%  
 USA 117824429  
 TATTOO W1201/W1201  
 DHIA HERD # 65-27-0029 CONTROL # 429  
 2-04 305 2 12440 5.0 619 3.7 462 95DCR 1598C  
 3-09 256 2 11720 5.4 635 3.5 406 94DCR 1403C  
 305 2X ME AVG 2L 14336M 732F 516P 1786C  
 PPA -2170M -55F -65P / YD -2308M -64F -68P  
 CDCB PTA 04/01/2021 2RECS 53%R 5%ILE  
 -1264M 0.11% -40F 0.05% -36P -323CM\$ -324NM\$ -330FM\$  
 -2.6PL 0.3LIV 2.1DPR 1.9CCR -0.4HCR 3.04SCS -231GM\$  
 0.0MFV -0.2DAB -0.5KET 0.3MAS -0.2MET 0.0RPL -1.08HTI  
 AJCA 04/01/2021 PTAT 44%R -1.3 JUI -3.8  
 JPI 42%R -72  
 SIRE: PRAIRIE HARBOUR BJORN-ET GJPI -77 1%ILE

NEXT DAM:  
 DAMONS BIG TIME JEM 86%  
 7-06 305 2 18470 5.8 1064 3.6 666 97DCR 2303C  
 SIRE: DELUXES BERRETTA DAMON

4TH DAM:  
 BIG TIMES TOP JOLLY 62%



# LOT 103 WALLS MILES OLIVER LIZZIE USA 067197419

BORN 04/05/2019 P1  
 FEMALE EFI 8.4% AMERICAN ID 19/19 A1A2

WALL FARM BREEDER & OWNER  
 STURGIS, MS  
 662-312-0510

PROJECTED TO 19,484-790-585 ME AT 1-9

PA -81M -2F -7P  
 -12CM\$ -4NM\$ 12FM\$  
 0.2PL -1.0DPR -1.4CCR -1.9HCR 3.02SCS  
 PA TYPE 0.8 JPI 34%R -13  
 ST SR DF RA RW RL FA FU  
 0.0 -0.1 0.4 L0.6 -0.2 S0.1 S0.3 0.7  
 RH RUW UC UD TP TL RTR RTS  
 1.4 0.9 0.3 S0.5 C0.1 S0.1

FRESH: 01/29/2021  
 BRED: 03/21/2021 DUE: 12/25/2021 TO  
 TJF CITATION RIO  
 USA 067127285 BBR 100 JH1C JNSF A2A2 48JE1008  
 CDCB GPTA S 04/01/2021 100%RIP  
 77%R 244M -0.08% -6F 28%ILE  
 77%R -0.01% 6P 123CM\$ 124NM\$ 127FM\$ 144GM\$  
 3.7PL 2.2LIV 2.3DPR 3.1CCR 1.8HCR 2.95SCS  
 0.0MFV 0.1DAB 0.2KET 1.0MAS 0.2MET -0.1RPL 2.45HTI  
 AJCA 04/01/2021 ODAUS  
 GPTAT 79%R 0.1 GJUI -0.2 GJPI 73%R 45

SIRE:  
 DUTCH HOLLOW OLIVER-P  
 USA 067184544 GT50K BBR 100 JH1F JNSF 7JE1219  
 CDCB GPTA S 04/01/2021 7800DAUS 1067HRDS 33%RIP  
 99%R 316M 0.01% 18F 30%ILE  
 99%R -0.04% 3P 118CM\$ 129NM\$ 152FM\$ 72GM\$  
 0.6PL 0.2LIV -1.9DPR -2.3CCR -1.5HCR 3.02SCS  
 0.1MFV 0.3DAB 0.5KET -2.2MAS 0.1MET 0.1RPL -0.75HTI  
 AJCA 04/01/2021 3011DAUS  
 GPTAT 99%R 1.5 GJUI 11.7 GJPI 99%R 13

DAM:  
 WALLS MILES MARGARET  
 USA 067197414  
 TATTOO W14/W14  
 PA -478M -21F -17P  
 -141CM\$ -137NM\$ -129FM\$  
 -0.3PL -0.2DPR -0.6CCR -2.4HCR 3.02SCS  
 PA TYPE 0.1 JPI 36%R -38

ALL LYNNS LOUIE VALENTINO-ET  
 USA 116279413 GT50K BBR 100 JH1C JNSF 7JE1038  
 CDCB GPTA S 04/01/2021 21405DAUS 2404HRDS 5%RIP  
 99%R 270M -0.09% -7F 23%ILE  
 99%R -0.03% 4P 92CM\$ 97NM\$ 111FM\$ 21GM\$  
 2.6PL 3.4LIV -1.9DPR -2.7CCR -0.1HCR 2.96SCS  
 0.3MFV 0.6DAB 0.4KET 1.3MAS 1.0MET 0.3RPL 9.03HTI  
 AJCA 04/01/2021 9600DAUS  
 GPTAT 99%R 1.0 GJUI 6.5 GJPI 99%R 9

DUTCH HOLLOW MIK OLIVE-P 93%  
 USA 116469076 GT8K BBR 100 JH1F JNSF  
 TATTOO E799/E799  
 DHIA HERD # 21-10-0357 CONTROL # 3799  
 5-03 305 3 21260 5.3 1131 3.3 712 101DCR 2459C  
 6-08 305 3 24000 5.3 1277 3.4 818 102DCR 2826C  
 7-08 305 3 27650 4.7 1302 3.4 953 102DCR 3293C  
 10-02 211 3 20630 4.8 999 3.0 612 97DCR 2109C  
 305 2X ME AVG 6L 20770M 1139F 721P 2493C  
 PPA -854M 68F -23P / YD -1712M 36F -43P  
 CDCB GPTA S 04/01/2021 5RECS 89%R 50%ILE  
 -491M 0.21% 19F 0.02% -14P 68CM\$ 65NM\$ 61FM\$  
 -0.7PL -0.5LIV -0.1DPR -0.2CCR 0.3HCR 2.94SCS 71GM\$  
 -0.1MFV 0.0DAB -0.2KET -1.1MAS 0.0MET 0.1RPL -3.11HTI  
 AJCA 04/01/2021 GPTAT 86%R 1.2 GJUI 14.1  
 GJPI 84%R 0

THREE VALLEYS COUNTRY MILES-ET  
 USA 115089482 GT50K BBR 100 JH1F JNSF 7JE886  
 CDCB GPTA S 04/01/2021 6268DAUS 896HRDS 4%RIP  
 99%R -264M 0.08% 3F 7%ILE  
 99%R 0.01% -8P -87CM\$ -86NM\$ -85FM\$ -156GM\$  
 -1.1PL 0.6LIV -3.0DPR -3.3CCR -4.7HCR 3.04SCS  
 0.1MFV -0.3DAB 0.1KET -0.8MAS -1.4MET -0.7RPL -2.55HTI  
 AJCA 04/01/2021 2030DAUS  
 GPTAT 99%R 0.3 GJUI 3.0 GJPI 99%R -44

WALLS RILEY MARGARET 83%  
 USA 067088993  
 DHIA HERD # 65-27-0029 CONTROL # 3  
 1-10 284 2 12540 4.2 521 3.7 461 88DCR 1474C  
 305 2X ME AVG 2L 17007M 692F 611P 1956C  
 PPA -700M -86F -22P / YD -1006M -92F -31P  
 CDCB PTA 04/01/2021 2RECS 53%R 10%ILE  
 -692M -0.06% -45F 0.00% -25P -195CM\$ -188NM\$ -173FM\$  
 0.5PL 1.7LIV 2.7DPR 2.2CCR 0.0HCR 3.00SCS -111GM\$  
 0.0MFV 0.0DAB -0.1KET 2.2MAS 0.2MET 0.1RPL 3.84HTI  
 AJCA 04/01/2021 PTAT 42%R -0.2 JUI 1.9  
 JPI 45%R -32  
 SIRE: CHASIN-RAINBOWS ACT RILEY-ET GJPI -11 6%ILE

SISTER(S):  
 JX WALLS TRIS SUNBURST {6} 83%  
 2-00 262 2 11290 4.5 513 3.5 398 55DCR 1371C

NEXT DAM:  
 WALLS BIG TIME SUNBURST 86%  
 2-04 305 2 12440 5.0 619 3.7 462 95DCR 1598C  
 SIRE: PRAIRIE HARBOUR BJORN-ET GJPI -77 1%ILE

4TH DAM:  
 DAMONS BIG TIME JEM 86%  
 7-06 305 2 18470 5.8 1064 3.6 666 97DCR 2303C



@ Taylor Jersey Farm

## LOT 104 WALLS BANCROFT JESS FINLEY USA 067197420

BORN 07/14/2019 P7  
 FEMALE EFI 8.9% AMERICAN ID 20/20 A2A2

WALL FARM  
 STURGIS, MS  
 662-312-0510

BREEDER & OWNER

PA 460M 7F 13P  
 175CM\$ 176NM\$ 179FM\$  
 1.9PL 0.7DPR 1.5CCR 2.5HCR 2.94SCS  
 PA TYPE 0.9 JPI 33%R 56  
 ST SR DF RA RW RL FA FU  
 0.2 -0.2 1.0 L0.1 -0.1 P1.0 S0.9 1.0  
 RH RUW UC UD TP TL RTR RTS  
 1.3 1.0 0.2 S0.1 C0.4 L0.0

SUGAR GROVE VALENTINO AXIS  
 USA 067072875 GT50K BBR 100 JH1F JNSF 7JE1274  
 CDCB GPTA S 04/01/2021 2669DAUS 382HRDS 12%RIP  
 99%R 1309M -0.25% 8F 45%ILE  
 99%R -0.05% 36P 182CM\$ 184NM\$ 192FM\$ 32GM\$  
 1.9PL 1.4LIV -5.1DPR -5.4CCR 0.5HCR 2.88SCS  
 0.2MFV 0.1DAB 0.2KET -0.1MAS 1.4MET 0.0RPL 3.01HTI  
 AJCA 04/01/2021 1203DAUS  
 GPTAT 99%R 1.0 GJUI 4.4 GJPI 99%R 29

SELLING OPEN

AHLEM RENEGADE BUTTONS 38500 90%  
 USA 070950992 GT8K BBR 100 JH1F JNSF  
 TATTOO /L8500  
 DHIA HERD # 93-24-0224 CONTROL # 38500  
 1-09 305 2 16920 5.1 855 3.8 640 97DCR 2214C  
 2-11 305 3 21120 5.3 1112 3.9 824 96DCR 2852C  
 4-01 305 3 24000 4.9 1170 3.8 923 95DCR 3154C  
 305 2X ME AVG 4L 19442M 986F 752P 2592C  
 PPA 526M 127F 58P / YD 75M 63F 30P  
 CDCB GPTA S 04/01/2021 4RECS 90%R 90%ILE  
 -156M 0.14% 22F 0.05% 4P 246CM\$ 232NM\$ 202FM\$  
 1.2PL -0.7LIV 2.5DPR 3.7CCR 2.7HCR 3.01SCS 290GM\$  
 0.1MFV 0.3DAB -0.2KET -0.3MAS -0.1MET -0.3RPL 1.37HTI  
 AJCA 04/01/2021 GPTAT 88%R 1.0 GJUI 12.3  
 GJPI 86%R 80

SIRE:  
 AHLEM AXIS BANCROFT-ET  
 USA 073409475 GT99K BBR 100 JH1F JNSF 29JE3991  
 CDCB GPTA S 04/01/2021 1618DAUS 211HRDS 21%RIP  
 99%R 907M -0.08% 27F 83%ILE  
 99%R 0.01% 35P 384CM\$ 371NM\$ 345FM\$ 354GM\$  
 2.8PL 0.2LIV 0.5DPR 1.2CCR 3.1HCR 3.02SCS  
 0.2MFV 0.2DAB -0.3KET -2.1MAS 0.7MET -0.3RPL -1.07HTI  
 AJCA 04/01/2021 842DAUS  
 GPTAT 99%R 1.5 GJUI 9.0 GJPI 96%R 104

DAM:  
 WALLS PROGRESS JESS 10  
 USA 067212510  
 DHIA HERD # 65-27-0029 CONTROL # 100

1-10 305 2 12310 4.1 509 3.2 396 92DCR 1360C  
 3-01 305 2 16150 4.0 643 3.2 509 59DCR 1730C  
 305 2X ME AVG 2L 17170M 684F 546P 1848C

3-07 83% 4-11 84%  
 ST SR DF RA RW RL FA FU RH RUW UC UD TP TL RTR RTS  
 32 36 38 15 35 31 35 30 42 28 31 31 26 33 35 33

PPA 195M -19F -27P / YD 170M -20F -26P  
 CDCB PTA 04/01/2021 2RECS 50%R 29%ILE  
 13M -0.06% -13F -0.05% -10P -34CM\$ -20NM\$ 12FM\$  
 0.9PL -0.8LIV 0.8DPR 1.8CCR 1.8HCR 2.85SCS 11GM\$  
 0.0MFV 0.1DAB 0.1KET 0.7MAS 0.4MET 0.3RPL 2.13HTI  
 PA TYPE 0.2 JUI JPI 35%R 7

SISTER(S):  
 WALLS DECISION JESS 7 87%  
 3-05 305 2 18230 4.0 730 3.5 644 71DCR 2061C

WAUNAKEE DIGNITARY PROGRESS-ET  
 USA 071436055 GT80K BBR 100 JH1F JNSF 29JE3885  
 CDCB GPTA S 04/01/2021 81DAUS 45HRDS 1%RIP  
 93%R 249M -0.02% 8F 30%ILE  
 94%R -0.05% -1P 117CM\$ 127NM\$ 151FM\$ 156GM\$  
 1.5PL 0.0LIV 1.4DPR 2.7CCR 2.8HCR 2.82SCS  
 0.1MFV 0.0DAB 0.1KET 1.7MAS 0.9MET 0.6RPL 4.77HTI  
 AJCA 04/01/2021 48DAUS  
 GPTAT 90%R 0.1 GJUI 3.2 GJPI 88%R 49

WALLS VISIONARY JESS 1079 85%  
 USA 067691079  
 DHIA HERD # 65-27-0029 CONTROL # 1079  
 1-11 285 2 12600 4.1 513 3.7 464 95DCR 1465C  
 2-09 223 2 7010 4.4 308 3.8 264 94DCR 859C  
 305 2X ME AVG 2L 14659M 596F 537P 1700C  
 PPA -2081M -147F -64P / YD -1350M -111F -47P  
 CDCB PTA 04/01/2021 2RECS 58%R 13%ILE  
 -270M -0.09% -32F -0.01% -13P -142CM\$ -136NM\$ -121FM\$  
 0.4PL -1.6LIV 0.3DPR 1.1CCR 0.8HCR 2.91SCS -103GM\$  
 0.0MFV 0.3DAB 0.2KET -0.4MAS 0.0MET 0.0RPL 0.92HTI  
 AJCA 04/01/2021 PTAT 52%R 0.3 JUI 5.5  
 JPI 50%R -35  
 SIRE: ALL LYNN'S LEGAL VISIONARY-ET GJPI 62 45%ILE

SISTER(S):  
 WALLS RILEY JESS 1128 81%  
 2-11 266 2 12060 4.3 520 3.1 378 95DCR 1304C

NEXT DAM:  
 SMITH BROS SABER JESS 90%  
 4-01 305 2 19110 4.7 901 3.3 632 97DCR 2182C  
 SIRE: O.F. MONTANA SABER-ET GJPI -113 1%ILE

4TH DAM:  
 SMITH BROS KAPTAIN JEWEL 80%  
 2-01 305 2 11890 5.2 615 3.4 407 97DCR 1406C



# LOT 105 MCREYNOLDS BANCROFT PRECIOUS 729 USA 067227729

BORN 08/12/2019 TATTOO M729/M729 P3  
 FEMALE EFI 8.5% AMERICAN ID 729/729

MCREYNOLDS, JOHN T OWNER  
 STARKVILLE, MS  
 662-418-6536

PA 239M -7F 8P  
 71CM\$ 71NM\$ 72FM\$  
 1.3PL 1.1DPR 1.5CCR 1.6HCR 3.04SCS  
 PA TYPE 0.6 JPI 35%R 25  
 ST SR DF RA RW RL FA FU  
 0.7 -0.3 0.7 L0.6 -0.5 P0.6 S0.6 -0.5  
 RH RUW UC UD TP TL RTR RTS  
 0.4 0.8 0.3 D0.5 W0.2 S0.3

MCREYNOLDS, MAC BREEDER  
 STARKVILLE, MS

SUGAR GROVE VALENTINO AXIS  
 USA 067072875 GT50K BBR 100 JH1F JNSF 7JE1274  
 CDCB GPTA S 04/01/2021 2669DAUS 382HRDS 12%RIP  
 99%R 1309M -0.25% 8F 45%ILE  
 99%R -0.05% 36P 182CM\$ 184NM\$ 192FM\$ 32GM\$  
 1.9PL 1.4LIV -5.1DPR -5.4CCR 0.5HCR 2.88SCS  
 0.2MFV 0.1DAB 0.2KET -0.1MAS 1.4MET 0.0RPL 3.01HTI  
 AJCA 04/01/2021 1203DAUS  
 GPTAT 99%R 1.0 GJUI 4.4 GJPI 99%R 29

AHLEM RENEGADE BUTTONS 38500 90%  
 USA 070950992 GT8K BBR 100 JH1F JNSF  
 TATTOO /L8500  
 DHIA HERD # 93-24-0224 CONTROL # 38500  
 1-09 305 2 16920 5.1 855 3.8 640 97DCR 2214C  
 2-11 305 3 21120 5.3 1112 3.9 824 96DCR 2852C  
 4-01 305 3 24000 4.9 1170 3.8 923 95DCR 3154C  
 305 2X ME AVG 4L 19442M 986F 752P 2592C  
 PPA 526M 127F 58P / YD 75M 63F 30P  
 CDCB GPTA S 04/01/2021 4RECS 90%R 90%ILE  
 -156M 0.14% 22F 0.05% 4P 246CM\$ 232NM\$ 202FM\$  
 1.2PL -0.7LIV 2.5DPR 3.7CCR 2.7HCR 3.01SCS 290GM\$  
 0.1MFV 0.3DAB -0.2KET -0.3MAS -0.1MET -0.3RPL 1.37HTI  
 AJCA 04/01/2021 GPTAT 88%R 1.0 GJUI 12.3  
 GJPI 86%R 80

BRED: 09/16/2020 DUE: 06/22/2021 TO  
 TJF CITATION RIO  
 USA 067127285 BBR 100 JH1C JNSF AZA2 48JE1008  
 CDCB GPTA S 04/01/2021 100%RIP  
 77%R 244M -0.08% -6F 28%ILE  
 77%R -0.01% 6P 123CM\$ 124NM\$ 127FM\$ 144GM\$  
 3.7PL 2.2LIV 2.3DPR 3.1CCR 1.8HCR 2.95SCS  
 0.0MFV 0.1DAB 0.2KET 1.0MAS 0.2MET -0.1RPL 2.45HTI  
 AJCA 04/01/2021 ODAUS  
 GPTAT 79%R 0.1 GJUI -0.2 GJPI 73%R 45

SIRE:  
 AHLEM AXIS BANCROFT-ET  
 USA 073409475 GT99K BBR 100 JH1F JNSF 29JE3991  
 CDCB GPTA S 04/01/2021 1618DAUS 211HRDS 21%RIP  
 99%R 907M -0.08% 27F 83%ILE  
 99%R 0.01% 35P 384CM\$ 371NM\$ 345FM\$ 354GM\$  
 2.8PL 0.2LIV 0.5DPR 1.2CCR 3.1HCR 3.02SCS  
 0.2MFV 0.2DAB -0.3KET -2.1MAS 0.7MET -0.3RPL -1.07HTI  
 AJCA 04/01/2021 842DAUS  
 GPTAT 99%R 1.5 GJUI 9.0 GJPI 96%R 104

DAM:  
 MCREYNOLDS RILEY PRECIOUS M725  
 USA 067227725  
 TATTOO M725/M725  
 DHIA HERD # 65-27-0029 CONTROL # 725  
 1-10 294 2 11330 4.2 471 3.4 388 78DCR 1290C  
 305 2X ME AVG 1L 16662M 672F 567P 1860C  
 2-00 77%  
 ST SR DF RA RW RL FA FU RH RUW UC UD TP TL RTR RTS  
 29 28 30 33 28 32 29 36 26 24 22 37 25 24 34 35

CHASIN-RAINBOWS ACT RILEY-ET  
 USA 067029404 GT50K BBR 100 JH1F JNSF 7JE859  
 CDCB GPTA S 04/01/2021 9593DAUS 948HRDS 4%RIP  
 99%R -270M -0.17% -49F 6%ILE  
 99%R -0.06% -22P -125CM\$ -103NM\$ -55FM\$ -21GM\$  
 2.2PL 3.1LIV 3.6DPR 3.0CCR 0.5HCR 2.97SCS  
 0.0MFV 0.2DAB 0.3KET 3.1MAS 0.6MET 0.2RPL 7.02HTI  
 AJCA 04/01/2021 3325DAUS  
 GPTAT 99%R 0.7 GJUI 5.8 GJPI 99%R -11

PPA 26M -54F -10P / YD 359M -37F 5P  
 CDCB PTA 04/01/2021 1RECS 48%R 8%ILE  
 -429M -0.09% -40F -0.02% -20P -242CM\$ -229NM\$ -202FM\$  
 -0.3PL 1.4LIV 1.7DPR 1.8CCR 0.0HCR 3.05SCS -172GM\$  
 -0.1MFV 0.0DAB 0.0KET 1.2MAS 0.3MET 0.1RPL 1.26HTI  
 AJCA 04/01/2021 PTAT 44%R -0.3 JUI -8.1  
 JPI 43%R -55

MCREYNOLDS KYROS PRECIOUS 80%  
 USA 067099692  
 TATTOO M692/M692  
 DHIA HERD # 65-03-0032 CONTROL # 692  
 2-00 305 2 10680 4.3 461 3.4 358 87DCR 1232C  
 305 2X ME AVG 1L 13577M 579F 459P 1561C  
 PPA -1038M -58F -46P / YD -858M -51F -44P  
 CDCB PTA 04/01/2021 1RECS 52%R 3%ILE  
 -750M -0.01% -38F 0.01% -26P -380CM\$ -372NM\$ -356FM\$  
 -3.1PL -0.3LIV -0.5DPR 0.3CCR -0.6HCR 3.11SCS -335GM\$  
 -0.2MFV -0.2DAB -0.3KET -0.9MAS -0.1MET 0.0RPL -4.89HTI  
 AJCA 04/01/2021 PTAT 39%R -1.2 JUI -13.7  
 JPI 44%R -106  
 SIRE: SUNSET CANYON KYROS-ET GJPI -70 5%ILE

SISTER(S):  
 MEMPHIS CENTURION PRECOCIOUS 81%  
 1-11 305 2 11810 4.8 568 3.6 424 98DCR 1466C  
 MCREYNOLDS RILEY PRECOCIOUS 84%  
 5-11 305 2 14390 4.6 655 3.6 515 97DCR 1761C

NEXT DAM:  
 LAURICK GLOBAL PRECOCIOUS 85%  
 6-00 305 2 14140 3.7 519 3.4 482 92DCR 1498C  
 SIRE: WF/L&M ROMULUS GLOBAL JPI -126 0%ILE

4TH DAM:  
 LAURICK REGAL PRECOCIOUS 75%  
 2-07 305 2 13690 5.5 748 3.8 521 95DCR 1695C



**KLINEDELL TEQUILA PRISCILLA, VG-86%**  
Dam of Lot 106



**KLINEDELL H GUN PALINE-ET, E-95%**  
Grandam of Lot 106



**OAKFIELD GOLDEN PENELOPE, E-92%**  
Great-Grandam of Lot 106



**JADE PRESSLY-ET, E-90%**  
Fourth Dam of Lot 106



**OAKFIELD LEGION POPPY, E-94%**  
From the Same Family as Lot 106

**LOT 106 SHOWDOWN MISS PRISCILLA USA 173236512**

BORN 09/01/2017 TATTOO /JPS3 P0  
FEMALE EFI 5.3%

PERRY, KAITLYN OWNER  
SCOTTSVILLE, KY

PA -1488M -39F -36P  
-312CM\$ -322NM\$ -349FM\$  
-1.8PL 0.2DPR -0.2CCR 0.2HCR 3.15SCS  
PA TYPE 0.5 JPI 35%R -103  
ST SR DF RA RW RL FA FU  
2.4 0.4 0.6 H1.3 1.1 P0.5 S0.7 0.2  
RH RUW UC UD TP TL RTR RTS  
-0.4 0.0 0.1 S1.1 C0.3 L1.1

PENDLETON, JOEY BREEDER  
HOPKINSVILLE, KY

SELLING OPEN  
2ND SENIOR HEIFER, 2018 KY STATE FAIR JR

SIRE:  
RIVER VALLEY SPICE SHOWDOWN  
JE840003012423904 GT80K BBR 100 JH1F JNSF 73E5015  
CDCB GPTA S 04/01/2021 542DAUS 246HRDS 15%RIP  
98%R -905M 0.14% -15F 6%ILE  
98%R 0.10% -12P -98CM\$ -118NM\$ -166FM\$ -77GM\$  
-2.1PL 0.8LIV 0.6DPR 0.3CCR 1.1HCR 3.19SCS  
0.0MFV -0.1DAB 0.5KET 0.3MAS 1.0MET 0.2RPL 1.16HTI  
AJCA 04/01/2021 417DAUS  
GPTAT 97%R 0.3 GJUI -2.0 GJPI 93%R -38

HAWARDEN IMPULS PREMIER  
USA 067107510 GT50K BBR 100 JH1C JNSF 29JE3756  
CDCB GPTA S 04/01/2021 7488DAUS 1228HRDS 5%RIP  
99%R -1059M 0.24% -3F 19%ILE  
99%R 0.13% -12P 109CM\$ 79NM\$ 11FM\$ 121GM\$  
2.3PL 3.2LIV 3.2DPR 1.4CCR -0.6HCR 3.07SCS  
0.1MFV 0.1DAB 0.7KET 1.2MAS 1.1MET 0.4RPL 5.05HTI  
AJCA 04/01/2021 4235DAUS  
GPTAT 99%R 0.4 GJUI -0.2 GJPI 99%R 17

SOUTH MOUNTAIN VOLTAGE SPICE-ET 95%  
USA 116023133 GT3K BBR 100 JH1F JNSF  
TATTOO E224/E224  
DHIA HERD # 33-87-0722 CONTROL # 728  
4-01 257 2 10940 5.2 569 3.8 415 99DCR 1436C  
5-01 305 2 16280 5.0 814 3.7 609 102DCR 2107C  
7-00 305 2 16320 6.4 1051 3.7 604 102DCR 2089C  
9-01 267 2 12120 5.7 638 3.8 428 101DCR 1481C  
305 2X ME AVG 6L 15352M 840F 585P 2024C  
PPA -2143M -34F -25P / YD -2886M -66F -64P  
CDCB GPTA S 04/01/2021 5RECS 88%R 4%ILE  
-2114M 0.32% -41F 0.16% -47P -320CM\$ -343NM\$ -398FM\$  
-2.7PL -0.2LIV 0.4DPR 0.5CCR 0.4HCR 3.13SCS -276GM\$  
-0.1MFV -0.3DAB -0.3KET 0.2MAS 1.0MET 0.3RPL -1.86HTI  
AJCA 04/01/2021 GPTAT 83%R 0.3 GJUI 4.3  
GJPI 81%R-107

DAM:  
KLINEDELL TEQUILA PRISCILLA  
USA 119641053  
TATTOO JK62/JK62  
DHIA HERD # 43-19-0236 CONTROL # 62  
2-00 300 2 7030 5.0 355 3.8 266 93DCR 920C  
3-00 305 2 8690 5.0 438 4.0 347 94DCR 1183C  
305 2X ME AVG 2L 9632M 472F 370P 1264C

TOWER VUE PRIME TEQUILA-ET  
USA 114816452 GTHD BBR 100 JH1F JNSF 76JE156  
CDCB GPTA S 04/01/2021 5753DAUS 1635HRDS 7%RIP  
99%R -2027M 0.22% -56F 0%ILE  
99%R 0.09% -57P -595CM\$ -592NM\$ -594FM\$ -580GM\$  
-4.0PL -5.4LIV -3.3DPR -4.5CCR -1.9HCR 3.39SCS  
-0.1MFV -0.6DAB -0.7KET -1.5MAS 0.7MET 0.4RPL -6.73HTI  
AJCA 04/01/2021 3822DAUS  
GPTAT 99%R 1.2 GJUI 12.6 GJPI 99%R -207

2-00 85% 3-04 86%  
ST SR DF RA RW RL FA FU RH RUW UC UD TP TL RTR RTS  
42 36 38 30 38 27 34 23 31 34 34 37 34 37 36 34

KLINEDELL H GUN PALINE-ET 95%  
USA 116833824  
TATTOO JK35/JK35  
DHIA HERD # 23-38-0423 CONTROL # 22510  
1-11 305 3 11220 5.1 575 3.6 400 93DCR 1383C  
3-02 305 2 14490 5.3 764 3.6 516 98DCR 1784C  
4-02 281 2 17830 5.1 908 3.5 624 97DCR 2156C  
5-01 297 2 16710 5.3 880 3.6 604 97DCR 2088C  
6-01 305 2 17920 5.2 931 3.4 610 97DCR 2107C  
305 2X ME AVG 5L 17201M 879F 598P 2066C  
PPA -1731M -9F -38P / YD -2909M -77F -79P  
CDCB PTA 04/01/2021 5RECS 69%R 7%ILE  
-1751M 0.18% -49F 0.08% -48P -243CM\$ -252NM\$ -271FM\$  
2.9PL 0.1LIV 3.2DPR 3.4CCR 0.2HCR 2.90SCS -168GM\$  
-0.2MFV -0.6DAB -0.4KET 1.8MAS 0.8MET 0.5RPL -1.50HTI  
AJCA 04/01/2021 PTAT 61%R 0.4 JUI 3.3  
JPI 59%R -76

PPA -5332M -182F -165P / YD -5517M -182F -167P  
CDCB PTA 04/01/2021 2RECS 54%R 1%ILE  
-2071M 0.20% -62F 0.08% -60P -525CM\$ -526NM\$ -531FM\$  
-1.5PL -2.8LIV -0.2DPR -0.6CCR -0.8HCR 3.10SCS -469GM\$  
-0.1MFV -0.6DAB -0.6KET 0.2MAS 0.7MET 0.5RPL -3.58HTI  
AJCA 04/01/2021 PTAT 50%R 0.6 JUI 3.1  
JPI 47%R-167

1ST AGED COW, 2016 PA FARM SHOW  
SENIOR AND GRAND CHAMPION, 2016 PA FARM SHOW JR  
1ST AGED COW, 2016 PA FARM SHOW JR  
2ND 4-YEAR-OLD, 2014 PA FARM SHOW  
1ST 4-YEAR-OLD, 2014 PA FARM SHOW JR  
RESERVE GRAND CHAMPION, 2014 PA FARM SHOW JR  
SENIOR AND GRAND CHAMPION, 2013 PA FARM SHOW JR  
1ST 3-YEAR-OLD, 2013 PA FARM SHOW JR  
SENIOR AND GRAND CHAMPION, 2013 PA FARM SHOW  
1T JR 2-YEAR-OLD, 2012 PA FARM SHOW  
SIRE: SV JADE HIRED GUN-ET GJPI -93 1%ILE

SISTER(S):  
KLINEDELL VALOR PECAN 86%  
5-09 270 2 11620 5.9 681 3.7 425 94DCR 1470C  
KLINEDELL TEQUILA PALINE-ET 88%  
2-11 287 2 12850 5.4 692 3.6 469 97DCR 1622C  
KLINEDELL TEQUILA PAULA-ET 87%  
3-05 305 2 15100 4.8 732 3.6 550 97DCR 1902C  
KLINEDELL PREMIER PEPPER-ET 86%  
1-09 305 2 12230 5.0 615 4.0 486 96DCR 1659C  
KLINEDELL TEQUILA PERSIA-ET 90%  
3-01 305 2 15230 4.7 716 3.2 486 97DCR 1677C  
KLINEDELL GENTRY PEACE 90%  
2-10 303 2 14560 4.6 676 3.2 469 97DCR 1619C

SISTER(S):  
OAKFIELD ACTION PRALINE 81%  
2-10 305 3 18280 4.4 800 3.8 702 94DCR 2256C  
OAKFIELD COUNTRY PANSY-ET 85%  
6-04 300 3 24720 4.4 1095 3.4 835 104DCR 2884C  
OAKFIELD COUNTRY PRADA-ET 87%  
3-05 305 3 21050 4.2 876 3.5 729 94DCR 2411C  
OAKFIELD C PRINCESS GINGERSNAP-ET 90%  
4-00 284 3 19100 4.7 906 3.6 694 92DCR 2400C  
OAKFIELD COUNTRY POSH-ET 87%  
6-01 305 3 21920 4.4 964 3.6 779 94DCR 2622C  
OAKFIELD COUNTRY PORSCH-ET 88%  
3-09 305 2 18090 4.7 846 3.5 630 101DCR 2177C  
KLINEDELL HGUN PETRA-ET 92%  
5-04 305 2 17040 6.0 1017 3.8 656 97DCR 2270C  
KLINEDELL IATOLA PRECIOUS-ET 92%  
7-01 305 2 18850 4.8 906 3.4 634 96DCR 2190C

NEXT DAM:  
OAKFIELD GOLDEN PENELOPE 92%  
4-08 305 3 18210 5.2 952 3.6 647 96DCR 2236C  
SIRE: GOLDEN BOY OF FERREIRA GJPI -70 2%ILE

4TH DAM:  
JADE PRESSLY-ET 90%  
7-02 305 3 19220 4.5 859 3.5 664 93DCR 2293C

# LOT 107 HER-MAN IRWIN DELIGHT JE840003129809421 GT45K

BORN 04/08/2017 TATTOO A427/A427 BBR 100  
 DHIA HERD # 43-19-0236 CONTROL # 7272  
 FEMALE EFI 9.3% JH1C JNSF

EMILY GOINS & LOGAN CHANDLER OWNER  
 SCOTTSVILLE, KY  
 270-943-0460

LUTZ, HERBY, AMANDA &/OR HOBBS BREEDER  
 CHESTER, SC

2-04 85% 3-01 81%  
 ST SR DF RA RW RL FA FU RH RW UC UD TP TL RTR RTS  
 32 28 32 24 33 28 34 35 35 34 32 31 30 24 27 29

PPA -2690M -68F -70P / YD -2634M -62F -64P  
 CDCB GPTA S 04/01/2021 1RECS 80%R 11%ILE  
 -942M 0.09% -28F 0.03% -29P -169CM\$ -170NM\$ -172FM\$  
 0.7PL 0.0LIV -0.4DPR -0.5CCR -0.7HCR 2.86SCS -165GM\$  
 0.1MFV -0.3DAB -0.2KET 1.9MAS 0.5MET 0.4RPL 3.12HTI  
 AJCA 04/01/2021 GPTAT 82%R 0.5 GJUI 3.8  
 GJPI 76%R -44  
 ST SR DF RA RW RL FA FU  
 -0.9 -0.4 -0.1 H0.5 -0.8 P0.3 L0.3 0.8  
 RH RUW UC UD TP TL RTR RTS  
 0.2 0.5 0.6 S0.6 C0.5 L0.4 C0.6 B0.4

**SELLING OPEN**

**SIRE:**  
 ALL LYNNS VALENTINO IRWIN-ET  
 USA 117423084 GT50K BBR 100 JH1C JNSF 7JE1163  
 CDCB GPTA S 04/01/2021 4344DAUS 853HRDS 4%RIP  
 99%R -62M -0.01% -5F 16%ILE  
 99%R -0.01% -4P 51CM\$ 53NM\$ 58FM\$ -22GM\$  
 2.8PL 0.9LIV -2.5DPR -2.4CCR 1.3HCR 2.93SCS  
 0.2MFV -0.1DAB -0.1KET 1.6MAS 0.2MET 0.5RPL 4.59HTI  
 AJCA 04/01/2021 2530DAUS  
 GPTAT 99%R 1.0 GJUI 12.0 GJPI 99%R 8

**DAM:**  
 HER-MAN SCOUT DAZZLES DARLING-ET  
 JE840003129809245 GT13K BBR 100 JH1F JNSF  
 TATTOO A251/A251  
 DHIA HERD # 56-12-0001 CONTROL # 251  
 2-00 284 2 12360 4.9 604 3.7 456 103DCR 1577C  
 305 2X ME AVG 1L 16498M 797F 614P 2124C

2-02 85%  
 ST SR DF RA RW RL FA FU RH RW UC UD TP TL RTR RTS  
 25 22 38 23 25 28 36 39 38 27 28 32 28 26 36 34  
 PPA -4327M -158F -123P / YD -4342M -160F -124P  
 CDCB GPTA S 04/01/2021 1RECS 81%R 5%ILE  
 -1544M 0.14% -48F 0.05% -46P -315CM\$ -314NM\$ -315FM\$  
 -0.8PL -0.6LIV 1.2DPR 1.0CCR -0.5HCR 3.02SCS -241GM\$  
 -0.1MFV -0.3DAB -0.2KET 1.2MAS 0.6MET 0.1RPL -0.25HTI  
 AJCA 04/01/2021 GPTAT 81%R 0.7 GJUI 4.1  
 GJPI 75%R -86

**BROTHER(S):**  
 HER-MAN DAX AT SEMEX ALLIANCE  
 JNSF GJPI -11 9%ILE

**SISTER(S):**  
 HER-MAN PREMIER DAZZLE 88%  
 4-00 286 2 18800 5.3 1003 4.1 765 103DCR 2649C  
 HER-MAN IRWIN DAZZLE-ET 94%  
 5-05 305 2 23480 4.6 1085 3.3 782 104DCR 2701C  
 HER-MAN MOZART DAZZLE DESIRE-ET 94%  
 5-00 305 2 18790 5.0 946 3.5 654 96DCR 2260C  
 HER-MAN METALICA DAZZLE DREAM-ET 90%  
 4-04 305 2 20200 5.7 1150 3.4 683 104DCR 2359C  
 JUNIOR ALL AMERICAN MILKING YEARLING, 2016  
 RESERVE GRAND CHAMPION, 2016 SC STATE FAIR OPEN  
 4TH MILKING YEARLING, 2016 ALL AMERICAN JERSEY SHOW  
 2ND MILKING YEARLING, 2016 SC STATE FAIR JR SHOW  
 HER-MAN BARNABAS DULCE-ET 94%  
 4-00 301 2 24020 4.1 989 3.6 872 95DCR 2793C  
 HER-MAN BARNABAS DEMI-ET 83%  
 2-03 305 2 18510 4.6 846 3.6 674 96DCR 2288C  
 HER-MAN BARNABAS DEBI-ET 86%  
 3-00 288 3 20240 5.2 1059 3.5 714 103DCR 2468C

ALL LYNNS LOUIE VALENTINO-ET  
 USA 116279413 GT50K BBR 100 JH1C JNSF 7JE1038  
 CDCB GPTA S 04/01/2021 21405DAUS 2404HRDS 5%RIP  
 99%R 270M -0.09% -7F 23%ILE  
 99%R -0.03% 4P 92CM\$ 97NM\$ 111FM\$ 21GM\$  
 2.6PL 3.4LIV -1.9DPR -2.7CCR -0.1HCR 2.96SCS  
 0.3MFV 0.6DAB 0.4KET 1.3MAS 1.0MET 0.3RPL 9.03HTI  
 AJCA 04/01/2021 9600DAUS  
 GPTAT 99%R 1.0 GJUI 6.5 GJPI 99%R 9

JARS OF CLAY IATOLA 16710 2751 87%  
 USA 067142751 GT50K BBR 100 JH1F JNSF  
 DHIA HERD # 35-57-1394 CONTROL # 2751  
 2-03 305 3 20230 4.6 924 3.6 727 92DCR 2485C  
 305 2X ME AVG 1L 21994M 1031F 814P 2778C  
 PPA -112M -20F 7P / YD -662M -33F -12P  
 CDCB GPTA S 04/01/2021 1RECS 89%R 26%ILE  
 58M -0.04% -5F 0.00% 3P -37CM\$ -38NM\$ -40FM\$  
 -0.4PL -0.4LIV -0.5DPR -0.2CCR 0.2HCR 3.06SCS -41GM\$  
 -0.1MFV -0.4DAB -0.1KET 2.0MAS -0.2MET 0.2RPL 0.60HTI  
 AJCA 04/01/2021 GPTAT 87%R -0.1 GJUI -5.5  
 GJPI 85%R -3

ELLIOTT'S HG SCOUT  
 USA 118031714 91JE5479  
 CDCB PTA 04/01/2021 43DAUS 26HRDS 5%RIP  
 83%R -2365M 0.32% -53F 1%ILE  
 84%R 0.12% -64P -383CM\$ -392NM\$ -413FM\$ -238GM\$  
 -0.9PL -0.4LIV 4.0DPR 5.5CCR 2.2HCR 3.11SCS  
 -0.2MFV -0.6DAB -0.5KET 1.0MAS 0.9MET 0.4RPL -3.05HTI  
 AJCA 04/01/2021 35DAUS  
 PTAT 75%R 0.2 JUI -0.2 JPI 73%R -108

RATLIFF ACTION DAZZLE-ET 93%  
 USA 117006489 GT3K BBR 100 JH1F JNSF  
 TATTOO CK/803  
 DHIA HERD # 56-12-0001 CONTROL # 1803  
 1-09 304 2 16820 4.1 687 3.5 584 97DCR 1908C  
 2-09 305 2 16526 4.5 742 3.8 633 DHIR 2068C  
 3-08 305 2 20000 4.1 811 3.8 756 102DCR 2349C  
 305 2X ME AVG 2L 22410M 894F 804P 2546C  
 PPA -992M -29F -7P / YD -2092M -70F -51P  
 CDCB GPTA S 04/01/2021 3RECS 87%R 8%ILE  
 -1196M 0.05% -47F 0.06% -32P -232CM\$ -238NM\$ -251FM\$  
 0.0PL 0.8LIV 0.6DPR 1.0CCR -0.1HCR 3.02SCS -193GM\$  
 0.0MFV 0.0DAB 0.1KET 1.6MAS 0.5MET -0.1RPL 3.02HTI  
 AJCA 04/01/2021 GPTAT 81%R 0.7 GJUI 9.2  
 GJPI 80%R -61

6TH, 2013 NATIONAL JERSEY JUG FUTURITY  
 2ND SR 2-YEAR-OLD, 2012 ALL AMERICAN JERSEY SHOW  
 2ND RES INTERMEDIATE CHAMPION, 2012 SPRING DAIRY EXPO  
 2ND SR 2-YEAR-OLD, 2012 SPRING DAIRY EXPO  
 JUNIOR CHAMPION, 2010 SC STATE FAIR JUNIOR SHOW  
 SIRE: FOREST GLEN AVERY ACTION-ET GJPI -34 5%ILE

**SISTER(S):**  
 RATLIFF SAMBO DEMI-ET 92%  
 2-11 305 2 19330 5.4 1050 3.6 696 96DCR 2406C  
 RATLIFF SAMBO DREAM-ET 94%  
 5-09 305 2 19230 5.4 1046 3.9 749 96DCR 2592C  
 RATLIFF SAMBO DAPHNE-ET 95%  
 5-06 305 2 22550 6.2 1405 3.7 826 96DCR 2857C  
 RATLIFF SAMBO DENALI-ET 94%  
 5-07 305 2 24340 4.8 1176 3.9 949 96DCR 3201C  
 RATLIFF ACTION DIAMONDS & BLING-ET 95%  
 5-05 305 2 26720 5.2 1399 4.0 1060 95DCR 3670C  
 RATLIFF ACTION DABBLE-ET 94%  
 6-04 305 2 23670 5.2 1229 3.5 833 97DCR 2879C  
 RATLIFF IMPRESSION DIRTY-ET 92%  
 6-07 305 2 19930 5.4 1069 3.7 729 96DCR 2521C  
 RATLIFF IMPRESSION DONNER-ET 93%  
 5-04 305 2 23340 6.3 1470 3.9 900 96DCR 3115C  
 RATLIFF SAMBO DOODLE-ET 91%  
 3-10 305 2 19180 5.7 1094 3.7 711 90DCR 2459C  
 RATLIFF COLTON DIZA-ET 92%  
 3-00 305 2 19340 5.4 1048 3.8 744 89DCR 2575C

**NEXT DAM:**  
 ARETHUSA PRIMETIME DEJA VU-ET 95%  
 5-00 305 2 20000 5.0 996 3.8 763 96DCR 2640C  
 SENIOR CHAMPION, 2011 KANSAS STATE FAIR  
 1ST 5-YEAR-OLD, 2011 KANSAS STATE FAIR  
 2ND 5-YEAR-OLD, 2011 WISCONSIN SPRING SPECTACULAR  
 3RD SR 2-YEAR-OLD, 2008 ALL AMERICAN  
 SIRE: GIL-BAR SPARKLER PRIMETIME JPI -181 0%ILE



**RATLIFF ACTION DAZZLE-ET, E-93%**  
 Grandam of Lot 107



**ARETHUSA PRIMETIME DEJA VU-ET, E-95%**  
 Great-Grandam of Lot 107



**HURONIA CENTURION VERONICA 20J, E-97%**  
 Fourth Dam of Lot 107



**HER-MAN PREMIER DAZZLE, VG-88%**  
 Sister to the Dam of Lot 107



**HER-MAN METALICA DAZZLE DREAM-ET, E-90%**  
 Sister to the Dam of Lot 107

**4TH DAM:**  
 HURONIA CENTURION VERONICA 20J 97%  
 6-08 365 2 24442 5.6 1380 3.9 955 DHIR 3306C  
 WINNER 2015 GREAT COW CONTEST  
 2004 NATIONAL GRAND CHAMPION



**RATLIFF TEQUILA STYLE-ET, E-90%**  
Grandam of Lot 108



**RONADA REN SOPHA, VG 85 (CAN)**  
Fourth Dam of Lot 108



**RATLIFF KING SNICKERS, E-93%**  
Sister to the Grandam of Lot 108



**RATLIFF TEQUILA SHOTGLASS, E-94%**  
Sister to the Grandam of Lot 108



**RATLIFF TEQUILA SUMMER-ET, E-90%**  
Full Sister to the Grandam of Lot 108

## LOT 108 SHOWDOWN MISS AVERY USA 119936432

BORN 09/10/2016 TATTOO JPS/ PO  
FEMALE EFI 5.8%

PA -1285M -33F -29P  
-239CM\$ -250NM\$ -280FM\$  
-1.8PL 0.5DPR 0.4CCR 0.9HCR 3.21SCS  
PA TYPE 0.4 JPI 35%R -83  
ST SR DF RA RW RL FA FU  
1.9 0.6 0.4 H1.7 1.2 P0.8 S1.0 0.7  
RH RUW UC UD TP TL RTR RTS  
-0.5 0.2 0.1 S0.7 C0.3 L0.8

SELLING OPEN

RESERVE JUNIOR CHAMPION, 2017 KY STATE FAIR  
1ST SR YEARLING, 2018 KY STATE FAIR JR SHOW

SISTER(S):  
SHOWDOWN LABOR DAY DEBBIE SELLING AS LOT 110

SIRE:  
RIVER VALLEY SPICE SHOWDOWN  
JE840003012423904 GT80K BBR 100 JH1F JNSF 7JE5015  
CDCB GPTA S 04/01/2021 542DAUS 246HRDS 15%RIP  
98%R -905M 0.14% -15F 6%ILE  
98%R 0.10% -12P -98CM\$ -118NM\$ -166FM\$ -77GM\$  
-2.1PL 0.8LIV 0.6DPR 0.3CCR 1.1HCR 3.19SCS  
0.0MFV -0.1DAB 0.5KET 0.3MAS 1.0MET 0.2RPL 1.16HTI  
AJCA 04/01/2021 417DAUS  
GPTAT 97%R 0.3 GJUI -2.0 GJPI 93%R -38

DAM:  
GREAT BALLS OF FIRE STYLE AVERY  
USA 119389427  
TATTOO JP1/JP1  
DHIA HERD # 63-22-0042 CONTROL # 2  
2-00 305 2 11460 4.8 550 3.7 421 96DCR 1456C  
305 2X ME AVG 2L 11496M 536F 444P 1474C  
2-04 84%  
ST SR DF RA RW RL FA FU RH RUW UC UD TP TL RTR RTS  
39 35 34 22 28 25 30 28 47 30 29 37 28 28 30 32

PPA -3817M -114F -99P / YD -3761M -113F -98P  
CDCB PTA 04/01/2021 2RECS 53%R 3%ILE  
-1665M 0.15% -51F 0.08% -45P -379CM\$ -382NM\$ -393FM\$  
-1.4PL -0.1LIV 0.4DPR 0.5CCR 0.6HCR 3.22SCS -325GM\$  
-0.1MFV -0.1DAB -0.2KET 0.5MAS 0.4MET 0.4RPL -0.45HTI  
AJCA 04/01/2021 PTAT 45%R 0.4 JUI 2.8  
JPI 45%R-127

EMILY GOINS & LOGAN CHANDLER OWNER  
SCOTTSVILLE, KY  
270-943-0460

PENDLETON, JOEY BREEDER  
HOPKINSVILLE, KY

HAWARDEN IMPULS PREMIER  
USA 067107510 GT50K BBR 100 JH1C JNSF 29JE3756  
CDCB GPTA S 04/01/2021 7488DAUS 1228HRDS 5%RIP  
99%R -1059M 0.24% -3F 19%ILE  
99%R 0.13% -12P 109CM\$ 79NM\$ 11FM\$ 121GM\$  
2.3PL 3.2LIV 3.2DPR 1.4CCR -0.6HCR 3.07SCS  
0.1MFV 0.1DAB 0.7KET 1.2MAS 1.1MET 0.4RPL 5.05HTI  
AJCA 04/01/2021 4235DAUS  
GPTAT 99%R 0.4 GJUI -0.2 GJPI 99%R 17

SOUTH MOUNTAIN VOLTAGE SPICE-ET 95%  
USA 116023133 GT3K BBR 100 JH1F JNSF  
TATTOO E224/E224  
DHIA HERD # 33-87-0722 CONTROL # 728  
4-01 257 2 10940 5.2 569 3.8 415 99DCR 1436C  
5-01 305 2 16280 5.0 814 3.7 609 102DCR 2107C  
7-00 305 2 16320 6.4 1051 3.7 604 102DCR 2089C  
9-01 267 2 12120 5.7 638 3.8 428 101DCR 1481C  
305 2X ME AVG 6L 15352M 840F 585P 2024C  
PPA -2143M -34F -25P / YD -2886M -66F -64P  
CDCB GPTA S 04/01/2021 5RECS 88%R 4%ILE  
-2114M 0.32% -41F 0.16% -47P -320CM\$ -343NM\$ -398FM\$  
-2.7PL -0.2LIV 0.4DPR 0.5CCR 0.4HCR 3.13SCS -276GM\$  
-0.1MFV -0.3DAB -0.3KET 0.2MAS 1.0MET 0.3RPL -1.86HTI  
AJCA 04/01/2021 GPTAT 83%R 0.3 GJUI 4.3  
GJPI 81%R-107

AVONLEA CF GT BALLS OF FIRE-ET  
JECAN00010989464 GT50K BBR 100 JH1F JNSF 7JE1124  
CDCB GPTA S 04/01/2021 1078DAUS 486HRDS 8%RIP  
99%R -1123M 0.06% -42F 3%ILE  
99%R 0.07% -27P -283CM\$ -291NM\$ -311FM\$ -254GM\$  
-0.9PL 1.6LIV 0.5DPR 0.5CCR 1.8HCR 3.13SCS  
-0.1MFV 0.2DAB -0.1KET 1.6MAS 0.0MET 0.2RPL 2.70HTI  
AJCA 04/01/2021 650DAUS  
GPTAT 98%R 0.0 GJUI -2.7 GJPI 97%R -91

RATLIFF TEQUILA STYLE-ET 90%  
USA 117828900  
TATTOO CK/937  
DHIA HERD # 63-07-0022 CONTROL # 11  
PPA -4968M -164F -150P / YD -4583M -138F -137P  
CDCB PTA 04/01/2021 4RECS 57%R 2%ILE  
-2096M 0.22% -59F 0.07% -63P -457CM\$ -452NM\$ -446FM\$  
-1.5PL -1.8LIV 0.2DPR 0.4CCR -0.6HCR 3.19SCS -381GM\$  
-0.1MFV -0.4DAB -0.4KET -0.5MAS 0.7MET 0.5RPL -3.64HTI  
AJCA 04/01/2021 PTAT 48%R 0.5 JUI 11.2  
JPI 49%R-155  
1ST SR 2-YEAR-OLD, 2014 TENNESSEE STATE FAIR  
2ND 3-YEAR-OLD, 2015 SOUTHWESTERN EXPOSITION  
SIRE: TOWER VUE PRIME TEQUILA-ET GJPI -207 0%ILE

SISTER(S):  
RATLIFF KING SNICKERS 93%  
JUNIOR CHAMPION, 2009 KANSAS STATE FAIR  
JUNIOR CHAMPION, 2009 KANSAS STATE FAIR JUNIOR SHOW  
JUNIOR CHAMPION, 2009 WISCONSIN SPRING SHOW  
JUNIOR CHAMPION, 2009 SOUTHERN NATIONAL  
JUNIOR CHAMPION, 2009 SOUTHERN NATIONAL JUNIOR SHOW  
RATLIFF TEQUILA SHOTGLASS-ET 94%  
6-03 305 2 28140 5.3 1488 3.5 978 95DCR 3380C  
SENIOR CHAMPION, 2016 KS STATE FAIR  
1ST 4-YEAR-OLD, 2016 KS STATE FAIR  
RATLIFF TEQUILA SUMMER-ET 90%  
2-01 305 3 15940 4.9 787 3.8 613 85DCR 2110C  
2ND SR 2-YEAR-OLD, 2014 MICHIGAN SPRING EXPO  
3RD SR 3-YEAR-OLD, 2015 MICHIGAN SPRING EXPO  
RATLIFF TEQUILA SHOW OFF-ET 90%  
3-01 305 2 13280 4.5 600 3.7 488 97DCR 1637C

NEXT DAM:  
RATLIFF JADE SAHARA-ET 90%  
3-08 305 2 21400 4.9 1038 3.5 758 96DCR 2620C  
SIRE: GIPRAT BELLES JADE-ET JPI -55 6%ILE

4TH DAM:  
RONADA REN SOPHA VG 85 (CAN)  
2-00 305 2 11605 4.1 476 3.8 437 CAN 1370C  
RESERVE ALL CANADIAN JR 3-YEAR-OLD, 2002  
2ND JR 3-YEAR-OLD, 2002 ROYAL AG WINTER FAIR  
3RD JR 3-YEAR-OLD, 2002 WORLD DAIRY EXPO



# LOT 109 KLINEDELL TEQUILA PRISCILLA USA 119641053

BORN 09/01/2015 TATTOO JK62/JK62  
DHIA HERD # 43-19-0236 CONTROL # 62  
FEMALE EFI 4.4%

2-00 300 2 7030 5.0 355 3.8 266 93DCR 920C  
3-00 305 2 8690 5.0 438 4.0 347 94DCR 1183C  
305 2X ME AVG 2L 9632M 472F 370P 1264C

2-00 85% 3-04 86%  
ST SR DF RA RW RL FA FU RH RUW UC UD TP TL RTR RTS  
42 36 38 30 38 27 34 23 31 34 34 37 34 37 36 34

PPA -5332M -182F -165P / YD -5517M -182F -167P  
CDCB PTA 04/01/2021 2RECS 54%R 1%ILE  
-2071M 0.20% -62F 0.08% -60P -525CM\$ -526NM\$ -531FM\$  
-1.5PL -2.8LIV -0.2DPR -0.6CCR -0.8HCR 3.10SCS -469GM\$  
-0.1MFV -0.6DAB -0.6KET 0.2MAS 0.7MET 0.5RPL -3.58HTI  
AJCA 04/01/2021 PTAT 50%R 0.6 JUI 3.1

JPI 47%R-167  
ST SR DF RA RW RL FA FU  
3.3 1.0 0.2 H0.5 1.2 P0.5 S0.3 0.1  
RH RUW UC UD TP TL RTR RTS  
0.1 0.1 0.3 S1.6 C0.1 L2.0 W0.4 B1.1

SELLING OPEN

DAUGHTER(S):  
SHOWDOWN MISS PRISCILLA SELLING AS LOT 106  
2ND SENIOR HEIFER, 2018 KY STATE FAIR JR

SISTER(S):  
KLINEDELL TEQUILA PERSIA-ET 90%  
3-01 305 2 15230 4.7 716 3.2 486 97DCR 1677C  
KLINEDELL GENTRY PEACE 90%  
2-10 303 2 14560 4.6 676 3.2 469 97DCR 1619C

SIRE:  
TOWER VUE PRIME TEQUILA-ET  
USA 114816452 GTHD BBR 100 JH1F JNSF 76JE156  
CDCB GPTA S 04/01/2021 5753DAUS 1635HRDS 7%RIP  
99%R -2027M 0.22% -56F 0%ILE  
99%R 0.09% -57P -595CM\$ -592NM\$ -594FM\$ -580GM\$  
-4.0PL -5.4LIV -3.3DPR -4.5CCR -1.9HCR 3.39SCS  
-0.1MFV -0.6DAB -0.7KET -1.5MAS 0.7MET 0.4RPL -6.73HTI  
AJCA 04/01/2021 3822DAUS  
GPTAT 99%R 1.2 GJUI 12.6 GJPI 99%R -207

DAM:  
KLINEDELL H GUN PALINE-ET  
USA 116833824  
TATTOO JK35/JK35  
DHIA HERD # 23-38-0423 CONTROL # 22510

1-11 305 3 11220 5.1 575 3.6 400 93DCR 1383C  
3-02 305 2 14490 5.3 764 3.6 516 98DCR 1784C  
4-02 281 2 17830 5.1 908 3.5 624 97DCR 2156C  
5-01 297 2 16710 5.3 880 3.6 604 97DCR 2088C  
6-01 305 2 17920 5.2 931 3.4 610 97DCR 2107C  
305 2X ME AVG 5L 17201M 879F 598P 2066C

3-09 90% 4-04 93% 5-07 94% 6-03 95%  
ST SR DF RA RW RL FA FU RH RUW UC UD TP TL RTR RTS  
46 36 50 26 46 32 26 41 48 45 34 28 28 23 30 30

PPA -1731M -9F -38P / YD -2909M -77F -79P  
CDCB PTA 04/01/2021 5RECS 69%R 7%ILE  
-1751M 0.18% -49F 0.08% -48P -243CM\$ -252NM\$ -271FM\$  
2.9PL 0.1LIV 3.2DPR 3.4CCR 0.2HCR 2.90SCS -168GM\$  
-0.2MFV -0.6DAB -0.4KET 1.8MAS 0.8MET 0.5RPL -1.50HTI  
AJCA 04/01/2021 PTAT 61%R 0.4 JUI 3.3  
JPI 59%R -76

1ST AGED COW, 2016 PA FARM SHOW  
SENIOR AND GRAND CHAMPION, 2016 PA FARM SHOW JR  
1ST AGED COW, 2016 PA FARM SHOW JR  
RESERVE GRAND CHAMPION, 2014 PA FARM SHOW JR  
SENIOR AND GRAND CHAMPION, 2013 PA FARM SHOW JR  
SENIOR AND GRAND CHAMPION, 2013 PA FARM SHOW

SISTER(S):  
OAKFIELD ACTION PRALINE 81%  
2-10 305 3 18280 4.4 800 3.8 702 94DCR 2256C  
OAKFIELD COUNTRY PANSY-ET 85%  
6-04 300 3 24720 4.4 1095 3.4 835 104DCR 2884C  
OAKFIELD COUNTRY PRADA-ET 87%  
3-05 305 3 21050 4.2 876 3.5 729 94DCR 2411C  
OAKFIELD COUNTRY POSH-ET 87%  
6-01 305 3 21920 4.4 964 3.6 779 94DCR 2622C  
OAKFIELD COUNTRY PORSCHE-ET 88%  
3-09 305 2 18090 4.7 846 3.5 630 101DCR 2177C

DOHLE, GRANT HAVEN OWNER  
HALF WAY, MO  
417-267-6714

KLINE, JACOB D BREEDER  
MYERSTOWN, PA

GIL-BAR SPARKLER PRIMETIME  
USA 000663520 36JE23  
CDCB PTA 04/01/2021 145DAUS 42HRDS 2%RIP  
96%R -2506M 0.25% -74F 0%ILE  
96%R 0.10% -73P -600CM\$ -602NM\$ -609FM\$ -516GM\$  
-1.8PL -1.9LIV 0.7DPR 0.7CCR -1.5HCR 3.03SCS  
0.0MFV -0.8DAB -0.8KET 0.6MAS 0.0MET 0.1RPL -3.53HTI  
AJCA 04/01/2021 61DAUS  
PTAT 90%R -0.1 JUI 4.2 JPI 91%R -181

PLEASANT NOOK SAMBO TEAL 94%  
JECAN000010202602  
TATTOO D8W/8J  
3-11 305 2 17540 5.3 923 3.5 615 94DCR 2125C  
5-00 305 3 19040 5.2 990 3.5 662 94DCR 2288C  
6-06 305 2 21960 5.9 1287 3.4 755 94DCR 2609C  
8-00 305 2 25000 6.0 1501 3.5 869 95DCR 3003C  
305 2X ME AVG 6L 19008M 1065F 676P 2335C  
PA -1664M -50F -52P  
-404CM\$ -399NM\$ -391FM\$  
-1.5PL 1.0DPR 2.4CCR -0.1HCR 3.10SCS  
PA TYPE -0.4 JPI 40%R -117

SV JADE HIRED GUN-ET  
USA 115093063 GT50K BBR 100 JH1F JNSF  
94JE3720  
CDCB GPTA S 04/01/2021 2780DAUS 871HRDS 5%RIP  
99%R -1878M 0.22% -49F 1%ILE  
99%R 0.10% -50P -325CM\$ -332NM\$ -350FM\$ -196GM\$  
-0.2PL -1.0LIV 3.9DPR 5.0CCR 0.6HCR 3.13SCS  
-0.2MFV -1.0DAB -0.7KET 1.8MAS 0.7MET 0.6RPL -3.67HTI  
AJCA 04/01/2021 1800DAUS  
GPTAT 99%R 0.1 GJUI 4.6 GJPI 98%R -93

OAKFIELD GOLDEN PENELOPE 92%  
USA 113615441  
TATTOO A3115/AJ115  
DHIA HERD # 23-38-0423 CONTROL # 22375  
1-11 305 3 15316 5.1 787 3.6 550 95DCR 1902C  
3-03 305 3 16940 5.3 892 3.5 599 74DCR 2070C  
4-08 305 3 18210 5.2 952 3.6 647 96DCR 2236C  
305 2X ME AVG 3L 17899M 926F 637P 2202C  
PPA -3050M 18F -56P / YD -3338M -28F -78P  
CDCB PTA 04/01/2021 3RECS 78%R 8%ILE  
-1913M 0.31% -33F 0.11% -49P -210CM\$ -224NM\$ -257FM\$  
0.4PL 1.2LIV 1.5DPR 1.1CCR -1.0HCR 2.92SCS -171GM\$  
-0.1MFV -0.2DAB -0.2KET 1.3MAS 0.8MET 0.5RPL 0.70HTI  
AJCA 04/01/2021 PTAT 64%R 0.5 JUI 6.5  
JPI 66%R -75  
SIRE: GOLDEN BOY OF FERREIRA GJPI -70 2%ILE

SISTER(S):  
OAKFIELD LEGION POPPY 94%  
8-01 305 2 22120 4.8 1056 3.6 806 97DCR 2787C  
OAKFIELD BLAIR PEANUT {6}-ET 90%  
5-08 305 2 26980 3.8 1036 3.2 874 97DCR 2865C  
OAKFIELD BLAIR PEACHES {6}-ET 90%  
5-00 305 3 24190 4.6 1110 3.2 762 96DCR 2629C  
OAKFIELD VINDICATION PERSEPHONE-ET 84%  
4-04 296 3 18140 4.5 814 3.5 633 93DCR 2178C  
KLINEDELL BLAIR PRESLEY {6}-ET 91%  
4-00 305 3 18530 4.7 869 3.3 615 96DCR 2124C  
OAKFIELD VINDICATION PRINCESS-ET 90%  
4-07 305 2 18330 4.6 851 3.5 648 97DCR 2240C  
OAKFIELD AMEDEO PRISSEY-ET 92%  
4-09 305 2 15750 4.7 734 3.6 563 95DCR 1946C  
OAKFIELD AMEDEO PROMISE-ET 88%  
3-09 282 3 17570 4.4 769 3.3 580 94DCR 2003C

NEXT DAM:  
JADE PRESSLY-ET 90%  
7-02 305 3 19220 4.5 859 3.5 664 93DCR 2293C  
SIRE: GIPRAT BELLES JADE-ET JPI -55 6%ILE

4TH DAM:  
GLENAMORE GOLD R PRIZE 25X EX-3E (CAN)  
8-05 305 2 23607 4.3 1025 3.8 895 CAN 2885C  
SILVER AWARD ON 8-5 RECORD  
RESERVE ALL CANADIAN 4-YEAR-OLD, 1993  
SINGLE HALL OF FAME WINNER, 1998  
NOMINATED ALL CANADIAN 3-YEAR-OLD, 1992  
NOMINATED ALL CANADIAN 4-YEAR-OLD, 1993  
NOMINATED ALL CANADIAN 5-YEAR-OLD, 1994  
1ST MATURE COW, 1997 EXPO INTERNATIONAL  
1ST MATURE COW, 1995 EASTERN STATES  
1ST MATURE COW, 1995 AYER'S CLIFF



**KLINEDELL TEQUILA PRISCILLA, VG-86%**  
Selling as Lot 109



**KLINEDELL H GUN PALINE-ET, E-95%**  
Dam of Lot 109



**OAKFIELD GOLDEN PENELOPE, E-92%**  
Grandam of Lot 109



**JADE PRESSLY-ET, E-90%**  
Great-Grandam of Lot 109



**GLENAMORE GOLD R PRIZE 25X, EX-3E (CAN)**  
Fourth Dam of Lot 109



**RATLIFF TEQUILA STYLE-ET, E-90%**  
Grandam of Lot 110



**RONADA REN SOPHA, VG 85 (CAN)**  
Fourth Dam of Lot 110



**RATLIFF KING SNICKERS, E-93%**  
Sister to the Grandam of Lot 110



**RONADA REN SUZI, E-94%**  
From the Same Family as Lot 110



**RATLIFF GOVERNOR SILKY-ET, E-91%**  
From the Same Family as Lot 110

## LOT 110 SHOWDOWN LABOR DAY DEBBIE USA 173470790

BORN 09/03/2018 TATTOO JP6/JP6 PO  
FEMALE EFI 5.8%

PENDLETON, JOEY  
HOPKINSVILLE, KY  
270-348-3622

BREEDER & OWNER

PA -1285M -33F -29P  
-239CM\$ -250NM\$ -280FM\$  
-1.8PL 0.5DPR 0.4CCR 0.9HCR 3.21SCS  
PA TYPE 0.4 JPI 35%R -83  
ST SR DF RA RW RL FA FU  
1.9 0.6 0.4 H1.7 1.2 P0.8 S1.0 0.7  
RH RUW UC UD TP TL RTR RTS  
-0.5 0.2 0.1 S0.7 C0.3 L0.8

SELLING OPEN

SISTER(S):  
SHOWDOWN MISS AVERY SELLING AS LOT 108  
RESERVE JUNIOR CHAMPION, 2017 KY STATE FAIR  
4TH SENIOR CALF, 2017 KY STATE FAIR

SIRE:  
RIVER VALLEY SPICE SHOWDOWN  
JE840003012423904 GT80K BBR 100 JH1F JNSF 7JE5015  
CDCB GPTA S 04/01/2021 542DAUS 246HRDS 15%RIP  
98%R -905M 0.14% -15F 6%ILE  
98%R 0.10% -12P -98CM\$ -118NM\$ -166FM\$ -77GM\$  
-2.1PL 0.8LIV 0.6DPR 0.3CCR 1.1HCR 3.19SCS  
0.0MFV -0.1DAB 0.5KET 0.3MAS 1.0MET 0.2RPL 1.16HTI  
AJCA 04/01/2021 417DAUS  
GPTAT 97%R 0.3 GJUI -2.0 GJPI 93%R -38

DAM:  
GREAT BALLS OF FIRE STYLE AVERY  
USA 119389427  
TATTOO JPI1/JP1  
DHIA HERD # 63-22-0042 CONTROL # 2  
2-00 305 2 11460 4.8 550 3.7 421 96DCR 1456C  
305 2X ME AVG 2L 11496M 536F 444P 1474C

2-04 84%  
ST SR DF RA RW RL FA FU RH RUW UC UD TP TL RTR RTS  
39 35 34 22 28 25 30 28 47 30 29 37 28 28 30 32  
PPA -3817M -114F -99P / YD -3761M -113F -98P  
CDCB PTA 04/01/2021 2RECS 53%R 3%ILE  
-1665M 0.15% -51F 0.08% -45P -379CM\$ -382NM\$ -393FM\$  
-1.4PL -0.1LIV 0.4DPR 0.5CCR 0.6HCR 3.22SCS -325GM\$  
-0.1MFV -0.1DAB -0.2KET 0.5MAS 0.4MET 0.4RPL -0.45HTI  
AJCA 04/01/2021 PTAT 45%R 0.4 JUI 2.8  
JPI 45%R-127

HAWARDEN IMPULS PREMIER  
USA 067107510 GT50K BBR 100 JH1C JNSF 29JE3756  
CDCB GPTA S 04/01/2021 7488DAUS 1228HRDS 5%RIP  
99%R -1059M 0.24% -3F 19%ILE  
99%R 0.13% -12P 109CM\$ 79NM\$ 11FM\$ 121GM\$  
2.3PL 3.2LIV 3.2DPR 1.4CCR -0.6HCR 3.07SCS  
0.1MFV 0.1DAB 0.7KET 1.2MAS 1.1MET 0.4RPL 5.05HTI  
AJCA 04/01/2021 4235DAUS  
GPTAT 99%R 0.4 GJUI -0.2 GJPI 99%R 17

SOUTH MOUNTAIN VOLTAGE SPICE-ET 95%  
USA 116023133 GT3K BBR 100 JH1F JNSF  
TATTOO E224/E224  
DHIA HERD # 33-87-0722 CONTROL # 728  
4-01 257 2 10940 5.2 569 3.8 415 99DCR 1436C  
5-01 305 2 16280 5.0 814 3.7 609 102DCR 2107C  
7-00 305 2 16320 6.4 1051 3.7 604 102DCR 2089C  
9-01 267 2 11210 5.7 638 3.8 428 101DCR 1481C  
305 2X ME AVG 6L 15352M 840F 585P 2024C  
PPA -2143M -34F -25P / YD -2886M -66F -64P  
CDCB GPTA S 04/01/2021 5RECS 88%R 4%ILE  
-2114M 0.32% -41F 0.16% -47P -320CM\$ -343NM\$ -398FM\$  
-2.7PL -0.2LIV 0.4DPR 0.5CCR 0.4HCR 3.13SCS -276GM\$  
-0.1MFV -0.3DAB -0.3KET 0.2MAS 1.0MET 0.3RPL -1.86HTI  
AJCA 04/01/2021 GPTAT 83%R 0.3 GJUI 4.3  
GJPI 81%R-107

AVONLEA CF GT BALLS OF FIRE-ET  
JECAN00010989464 GT50K BBR 100 JH1F JNSF 7JE1124  
CDCB GPTA S 04/01/2021 1078DAUS 486HRDS 8%RIP  
99%R -1123M 0.06% -42F 3%ILE  
99%R 0.07% -27P -283CM\$ -291NM\$ -311FM\$ -254GM\$  
-0.9PL 1.6LIV 0.5DPR 0.5CCR 1.8HCR 3.13SCS  
-0.1MFV 0.2DAB -0.1KET 1.6MAS 0.0MET 0.2RPL 2.70HTI  
AJCA 04/01/2021 650DAUS  
GPTAT 98%R 0.0 GJUI -2.7 GJPI 97%R -91

RATLIFF TEQUILA STYLE-ET 90%  
USA 117828900  
TATTOO CK/937  
DHIA HERD # 63-07-0022 CONTROL # 11  
PPA -4968M -164F -150P / YD -4583M -138F -137P  
CDCB PTA 04/01/2021 4RECS 57%R 2%ILE  
-2096M 0.22% -59F 0.07% -63P -457CM\$ -452NM\$ -446FM\$  
-1.5PL -1.8LIV 0.2DPR 0.4CCR -0.6HCR 3.19SCS -381GM\$  
-0.1MFV -0.4DAB -0.4KET -0.5MAS 0.7MET 0.5RPL -3.64HTI  
AJCA 04/01/2021 PTAT 48%R 0.5 JUI 11.2  
JPI 49%R-155  
1ST SR 2-YEAR-OLD, 2014 TENNESSEE STATE FAIR  
2ND 3-YEAR-OLD, 2015 SOUTHWESTERN EXPOSITION  
SIRE: TOWER VUE PRIME TEQUILA-ET GJPI -207 0%ILE

SISTER(S):  
RATLIFF KING SNICKERS 93%  
3-09 305 2 18640 5.7 1065 3.9 719 96DCR 2488C  
1ST SR 3-YEAR-OLD, 2011 KANSAS STATE FAIR  
1ST SR 2-YEAR-OLD AND BBO, 2010 WI SPRING SHOW  
1ST SR. 2-YEAR-OLD, 2010 KANSAS STATE FAIR  
JUNIOR CHAMPION, 2009 KANSAS STATE FAIR  
JUNIOR CHAMPION, 2009 KANSAS STATE FAIR JUNIOR SHOW  
JUNIOR CHAMPION, 2009 WISCONSIN SPRING SHOW  
JUNIOR CHAMPION, 2009 SOUTHERN NATIONAL  
JUNIOR CHAMPION, 2009 SOUTHERN NATIONAL JUNIOR SHOW  
RATLIFF TEQUILA SHOTGLASS-ET 94%  
6-03 305 2 28140 5.3 1488 3.5 978 95DCR 3380C  
SENIOR CHAMPION, 2016 KS STATE FAIR  
1ST 4-YEAR-OLD, 2016 KS STATE FAIR  
RATLIFF TEQUILA SUMMER-ET 90%  
2-01 305 3 15940 4.9 787 3.8 613 85DCR 2110C  
2ND SR 2-YEAR-OLD, 2014 MICHIGAN SPRING EXPO  
3RD SR. 3-YEAR-OLD, 2015 MICHIGAN SPRING EXPO  
RATLIFF TEQUILA SHOW OFF-ET 90%  
3-01 305 2 13280 4.5 600 3.7 488 97DCR 1637C

NEXT DAM:  
RATLIFF JADE SAHARA-ET 90%  
3-08 305 2 21400 4.9 1038 3.5 758 96DCR 2620C  
SIRE: GIPRAT BELLES JADE-ET JPI -55 6%ILE

4TH DAM:  
RONADA REN SOPHA VG 85 (CAN)  
2-00 305 2 11605 4.1 476 3.8 437 CAN 1370C  
RESERVE ALL CANADIAN JR 3-YEAR-OLD, 2002  
2ND JR 3-YEAR-OLD, 2002 ROYAL AG WINTER FAIR  
3RD JR 3-YEAR-OLD, 2002 WORLD DAIRY EXPO



**TLJ TEQUILA CARAMEL-ET, E-91%**  
Grandam of Lot 111

**LOT 111 QUEEN-BEE WHITNEYS REVENGE USA 173736236**

BORN 06/17/2018 TATTOO JP8/JP8 PO  
FEMALE EFI 6.3%

PENDLETON, JOEY  
HOPKINSVILLE, KY  
270-348-3622

OWNER

PA -1788M -42F -46P  
-302CM\$ -309NM\$ -330FM\$  
-1.6PL 0.5DPR 0.3CCR 0.5HCR 3.25SCS  
PA TYPE 0.9 JPI 35%R -95  
ST SR DF RA RW RL FA FU  
1.3 -0.6 1.1 H1.2 0.3 P0.3 S0.7 1.5  
RH RUW UC UD TP TL RTR RTS  
0.6 0.0 0.9 S2.3 C0.7 L0.8

EMILY GOINS & LOGAN CHANDLER BREEDER  
SCOTTSVILLE, KY



**FAMILY HILL REN CARLY-ET, E-90%**  
Great-Grandam of Lot 111

SELLING OPEN

SIRE:  
CHILLI ACTION COLTON-ET  
USA 066738335 GT50K BBR 100 JH1F JNSF 7JE1088  
CDCB GPTA S 04/01/2021 4012DAUS 1091HRDS 22%RIP  
99%R -1867M 0.31% -30F 5%ILE  
99%R 0.12% -46P -227CM\$ -237NM\$ -265FM\$ -181GM\$  
-1.5PL 0.4LIV 0.5DPR 0.2CCR 0.3HCR 3.24SCS  
0.1MFV 0.0DAB 0.1KET 0.4MAS 0.2MET 0.1RPL 1.95HTI  
AJCA 04/01/2021 2217DAUS  
GPTAT 99%R 1.6 GJUI 15.1 GJPI 97%R -73

FOREST GLEN AVERY ACTION-ET  
USA 111023978 GTHD BBR 100 JH1F JNSF 7JE590  
CDCB GPTA S 04/01/2021 23931DAUS 2799HRDS 4%RIP  
99%R -901M -0.02% -47F 5%ILE  
99%R 0.00% -33P -183CM\$ -173NM\$ -152FM\$ -114GM\$  
1.1PL 3.6LIV 2.0DPR 1.8CCR 2.0HCR 3.00SCS  
0.1MFV 0.5DAB 0.7KET 3.1MAS -0.2MET -0.2RPL 9.36HTI  
AJCA 04/01/2021 12221DAUS  
GPTAT 99%R 0.6 GJUI 4.8 GJPI 99%R -34



**PLEASANT NOOK F PRIZE CIRCUS, E-97%**  
Fourth Dam of Lot 111

DAM:  
SHOWDOWN CARMEL WHITNEY  
USA 119936450  
TATTOO JPB3/  
DHIA HERD # 43-19-0236 CONTROL # 5080

FAMILY HILL CONNECTION CHILLI-ET 91%  
USA 114535186 GT3K BBR 100 JH1F JNSF  
TATTOO /F950  
DHIA HERD # 51-09-0284 CONTROL # 950  
2-04 266 2 17560 7.6 1335 4.0 694 89DCR 2403C  
3-04 365 2 27470 6.3 1740 3.8 1038 DHIR 3592C  
305 2X ME AVG 1L 23610M 1760F 934P 3234C  
CDCB GPTA S 04/01/2021 ORECS 91%R 15%ILE  
-1784M 0.32% -23F 0.14% -38P -96CM\$ -122NM\$ -178FM\$  
0.0PL 0.1LIV 1.8DPR 2.5CCR -0.1HCR 2.95SCS -50GM\$  
-0.1MFV -0.1DAB -0.5KET 0.9MAS 0.8MET 0.3RPL -0.05HTI  
AJCA 04/01/2021 GPTAT 86%R 1.1 GJUI 10.2  
GJPI 86%R -32

3-01 84%  
ST SR DF RA RW RL FA FU RH RUW UC UD TP TL RTR RTS  
36 28 39 20 32 27 36 30 38 28 34 37 33 27 43 36

RIVER VALLEY SPICE SHOWDOWN  
JE840003012423904 GT80K BBR 100 JH1F JNSF 7JE5015  
CDCB GPTA S 04/01/2021 542DAUS 246HRDS 15%RIP  
98%R -905M 0.14% -15F 6%ILE  
98%R 0.10% -12P -98CM\$ -118NM\$ -166FM\$ -77GM\$  
-2.1PL 0.8LIV 0.6DPR 0.3CCR 1.1HCR 3.19SCS  
0.0MFV -0.1DAB 0.5KET 0.3MAS 1.0MET 0.2RPL 1.16HTI  
AJCA 04/01/2021 417DAUS  
GPTAT 97%R 0.3 GJUI -2.0 GJPI 93%R -38

PPA -3993M -133F -111P / YD -4673M -169F -136P  
CDCB PTA 04/01/2021 1RECS 48%R 3%ILE  
-1709M 0.15% -54F 0.09% -45P -376CM\$ -380NM\$ -395FM\$  
-1.7PL 0.2LIV 0.4DPR 0.4CCR 0.6HCR 3.25SCS -317GM\$  
0.0MFV -0.2DAB 0.0KET -0.3MAS 1.1MET 0.2RPL -0.93HTI  
AJCA 04/01/2021 PTAT 43%R 0.1 JUI 4.3  
JPI 43%R-116

TLJ TEQUILA CARAMEL-ET 91%  
USA 067302093 GT13K BBR 100 JH1F JNSF  
TATTOO /S52093  
DHIA HERD # 43-19-0236 CONTROL # 2093  
3-04 278 2 11360 5.0 572 3.9 444 93DCR 1532C  
4-04 253 2 8080 4.3 345 3.9 313 87DCR 987C  
305 2X ME AVG 2L 11653M 542F 448P 1490C  
PPA -4486M -144F -126P / YD -4588M -158F -135P  
CDCB GPTA S 04/01/2021 4RECS 81%R 0%ILE  
-2193M 0.10% -88F 0.06% -69P -628CM\$ -615NM\$ -595FM\$  
-1.3PL -0.4LIV 0.2DPR 0.6CCR 0.2HCR 3.30SCS -539GM\$  
0.0MFV -0.4DAB -0.6KET -0.9MAS 1.1MET 0.3RPL -3.57HTI  
AJCA 04/01/2021 GPTAT 78%R 0.4 GJUI 6.0  
GJPI 76%R-202

3RD SUMMER YEARLING, 2017 KY STATE FAIR  
3RD SUMMER YEARLING, 2017 KY STATE FAIR JR SHOW

8TH IN NATIONAL JERSEY JUG FUTURITY, 2017  
7TH JR 3-YEAR-OLD, 2017 ALL AMERICAN JR SHOW  
1ST JR 3-YEAR-OLD, 2017 MISSOURI STATE FAIR  
SIRE: TOWER VUE PRIME TEQUILA-ET GJPI -207 0%ILE

NEXT DAM:  
FAMILY HILL REN CARLY-ET 90%  
5-03 305 2 16840 4.8 811 3.7 631 97DCR 2173C  
SIRE: HOLLYLANE RENAISSANCE JPI -179 0%ILE



**ROYALTY RIDGE TEQUILA CIRCUS-ET, E-91%**  
From the Same Family as Lot 111

4TH DAM:  
PLEASANT NOOK F PRIZE CIRCUS 97%  
6-04 305 2 22920 4.5 1038 3.5 813 92DCR 2786C  
1ST AGED COW, 2005 ALL AMERICAN OPEN JERSEY SHOW  
RES GRAND & RES SR CHAMPION, 2005 ALL AMERICAN SHOW  
1ST PREMIER PERFORMANCE, 2005 ALL AMERICAN OPEN SHOW  
1ST AGED COW, 2006 ALL AMERICAN OPEN JERSEY SHOW  
BEST UDDER, 2006 ALL AMERICAN OPEN JERSEY SHOW  
GRAND CHAMPION & SR CHAMPION, 2006 ALL AMERICAN SHOW

SISTER(S):  
TLJ GOVERNOR CANDY-ET 80%  
5-04 297 2 18250 4.8 880 3.7 684 98DCR 2357C  
TLJ VALENTINO CAMELLE 92%  
6-00 305 2 18560 5.0 926 3.4 622 98DCR 2148C  
TLJ PRIMERO CELENE-ET 87%  
4-08 268 2 14460 4.1 599 3.7 539 95DCR 1707C  
TLJ CHROME CANCUN-ET 86%  
2-04 259 3 13440 4.9 660 3.6 490 91DCR 1694C



**FAMILY HILL COMERICA CHANCE-ET, E-95%**  
From the Same Family as Lot 111



@ Taylor Jersey Farm

### LOT 112 BARLU STRIKER BECCA 212 {3} USA 067500212

BORN 06/12/2019 P2  
 FEMALE EFI 8.0% AMERICAN ID 212/212

BARLOW, H H III  
 CAVE CITY, KY  
 270-773-2224  
 BREEDER & OWNER

PA 422M 6F 14P  
 61CM\$ 60NM\$ 57FM\$  
 0.5PL -2.1DPR -2.0CCR 0.8HCR 3.06SCS  
 PA TYPE 0.4 JPI 34%R 5  
 ST SR DF RA RW RL FA FU  
 0.2 0.5 0.1 L0.1 0.6 S0.0 S0.4 0.4  
 RH RUW UC UD TP TL RTR RTS  
 0.1 0.6 0.4 D0.2 W0.1 S0.3

BRED: 10/11/2021 DUE: 07/17/2022 TO  
 JX RIVER VALLEY BELLA BOOM {6}-ET  
 JE840003133234632 BBR 100 JH1F JNSF 7JE5075  
 CDCB GPTA S 04/01/2021 46DAUS 18HRDS 87%RIP  
 88%R 754M -0.04% 27F 60%ILE  
 89%R 0.02% 31P 258CM\$ 246NM\$ 220FM\$ 162GM\$  
 2.2PL 1.1LIV -1.8DPR -1.9CCR -1.8HCR 3.11SCS  
 0.1MFV 0.2DAB -0.2KET -2.5MAS 0.7MET 0.2RPL -2.33HTI  
 AJCA 04/01/2021 6DAUS  
 GPTAT 81%R 0.4 GJUI 1.2 GJPI 82%R 59

SIRE:  
 RIVER VALLEY SAL STRIKER-ET  
 JE840003013097975 GT80K BBR 100 JH1F JNSF 7JE5020  
 CDCB GPTA S 04/01/2021 4452DAUS 254HRDS 36%RIP  
 99%R 1211M -0.10% 35F 50%ILE  
 99%R -0.03% 37P 209CM\$ 210NM\$ 211FM\$ 89GM\$  
 0.5PL -0.6LIV -4.1DPR -4.5CCR 1.4HCR 3.11SCS  
 0.1MFV -0.2DAB -0.1KET -1.2MAS 0.7MET 0.1RPL -1.82HTI  
 AJCA 04/01/2021 1325DAUS  
 GPTAT 99%R 0.8 GJUI 0.6 GJPI 97%R 33

DAM:  
 BARLU BALLARD 620 {2}  
 USA 119098510  
 TATTOO /B620  
 DHIA HERD # 61-31-1106 CONTROL # 620

2-01	305	2	13700	4.9	666	3.6	499	92DCR	1725C
3-03	299	2	15430	5.1	784	4.1	634	93DCR	2137C
4-03	305	2	16480	5.1	841	4.1	669	96DCR	2276C
5-03	305	2	19150	4.7	891	3.9	749	93DCR	2467C
6-04	305	2	19450	4.9	947	4.0	769	95DCR	2584C
305 2X ME AVG				5L	17745M		872F	703P	2369C

2-08 83% 3-05 85%  
 ST SR DF RA RW RL FA FU RH RUW UC UD TP TL RTR RTS  
 31 25 36 25 32 35 25 39 35 36 32 25 25 25 25 26

PPA -1048M -22F -8P / YD -1011M -44F -19P  
 CDCB PTA 04/01/2021 5RECS 48%R 18%ILE  
 -368M -0.02% -23F 0.02% -9P -88CM\$ -91NM\$ -98FM\$  
 0.5PL 1.5LIV 0.0DPR 0.6CCR 0.1HCR 3.00SCS -85GM\$  
 0.1MFV -0.2DAB -0.3KET 0.0MAS -1.0MET -0.2RPL -0.75HTI  
 AJCA 04/01/2021 PTAT 43%R -0.1 JUI 2.8  
 JPI 40%R -23

SUGAR GROVE VALENTINO AXIS  
 USA 067072875 GT50K BBR 100 JH1F JNSF 7JE1274  
 CDCB GPTA S 04/01/2021 2669DAUS 382HRDS 12%RIP  
 99%R 1309M -0.25% 8F 45%ILE  
 99%R -0.05% 36P 182CM\$ 184NM\$ 192FM\$ 32GM\$  
 1.9PL 1.4LIV -5.1DPR -5.4CCR 0.5HCR 2.88SCS  
 0.2MFV 0.1DAB 0.2KET -0.1MAS 1.4MET 0.0RPL 3.01HTI  
 AJCA 04/01/2021 1203DAUS  
 GPTAT 99%R 1.0 GJUI 4.4 GJPI 99%R 29

HEARTLAND ARTIST SALINA 91%  
 USA 067041416 GTHD BBR 100 JH1F JNSF  
 TATTOO /1416  
 DHIA HERD # 33-87-0722 CONTROL # 9670  
 1-11 305 3 18800 4.9 913 3.6 672 65DCR 2323C  
 2-11 305 2 20810 4.4 906 3.5 729 101DCR V 2459C  
 305 2X ME AVG 2L 22972M 1022F 799P 2718C  
 PPA 2033M 70F 50P / YD 1266M 34F 34P  
 CDCB GPTA S 05/04/2021 2RECS 94%R 24%ILE  
 258M -0.06% 0F -0.02% 5P -55CM\$ -48NM\$ -34FM\$  
 -1.4PL -2.5LIV -0.7DPR -0.8CCR -1.7HCR 3.14SCS -45GM\$  
 -0.1MFV -0.5DAB -0.3KET 0.1MAS -0.2MET 0.3RPL -3.36HTI  
 AJCA 05/04/2021 GPTAT 92%R 0.1 GJUI -0.4  
 GJPI 91%R -13

GABYS BALLARD-ET  
 USA 114826570 GT50K BBR 100 JH1F JNSF 29JE3542  
 CDCB GPTA S 04/01/2021 2681DAUS 423HRDS 6%RIP  
 99%R -116M -0.09% -24F 8%ILE  
 99%R 0.01% -3P -80CM\$ -75NM\$ -69FM\$ -108GM\$  
 0.2PL 1.8LIV -2.0DPR -1.1CCR 0.3HCR 3.26SCS  
 0.1MFV 0.1DAB 0.3KET 1.3MAS -0.2MET 0.1RPL 4.09HTI  
 AJCA 04/01/2021 1043DAUS  
 GPTAT 99%R 0.9 GJUI 8.0 GJPI 98%R -22

BARLU 254 {1}  
 USA 055947899  
 TATTOO /B254  
 CDCB PTA 04/01/2021 5RECS 12%R 8%ILE  
 -262M -0.07% -28F -0.03% -16P -240CM\$ -230NM\$ -205FM\$  
 -2.3PL 0.9LIV 1.8DPR 2.0CCR 0.2HCR 2.87SCS -162GM\$  
 0.1MFV -0.5DAB -0.8KET -1.3MAS -1.7MET -0.6RPL -5.50HTI  
 AJCA 04/01/2021 PTAT 8%R -1.2 JUI -8.7  
 JPI 8%R -55

**LOT 113 BARLU STRIDER MOCA 203 USA 067500203**



BORN 04/02/2019 P5  
FEMALE EFI 7.9% AMERICAN ID 203/203

BARLOW, H H III  
CAVE CITY, KY  
270-773-2224

BREEDER & OWNER

PA 531M 19F 18P  
150CM\$ 147NM\$ 140FM\$  
0.8PL 0.0DPR 0.3CCR -0.2HCR 2.96SCS  
PA TYPE 0.3 JPI 33%R 41  
ST SR DF RA RW RL FA FU  
0.1 0.8 0.5 L0.5 -0.1 S0.3 S0.2 -0.1  
RH RUW UC UD TP TL RTR RTS  
0.3 0.6 0.8 D1.2 C0.4 L0.1

FRESH: 02/25/2021  
SELLING OPEN

SIRE:  
AHLEM NEWS STRIDER-ET  
USA 067823141 GT99K BBR 100 JH1F JNSF 7JE1553  
CDCB GPTA S 04/01/2021 52DAUS 17HRDS 33%RIP  
90%R 1593M -0.23% 25F 68%ILE  
90%R -0.09% 38P 279CM\$ 292NM\$ 322FM\$ 230GM\$  
2.4PL -1.4LIV -1.2DPR -1.0CCR 0.4HCR 2.87SCS  
0.0MFV 0.2DAB 0.1KET 0.1MAS -0.3MET -0.1RPL 1.04HTI  
AJCA 04/01/2021 33DAUS  
GPTAT 87%R 1.3 GJUI 9.3 GJPI 84%R 74

DAM:  
BARLU MAXIMUM 635  
USA 119098958  
TATTOO /B635  
DHIA HERD # 61-31-1106 CONTROL # 635

2-09 305 2 17980 5.3 958 4.1 732 94DCR 2535C  
3-08 305 2 14850 5.7 843 4.4 646 95DCR 2239C  
4-08 305 2 21170 5.1 1078 4.0 852 95DCR 2910C  
5-11 305 2 22940 5.2 1188 4.0 918 95DCR 3177C  
305 2X ME AVG 4L 19697M 1034F 807P 2777C

2-04 84% 3-01 86%  
ST SR DF RA RW RL FA FU RH RUW UC UD TP TL RTR RTS  
39 38 38 39 35 25 25 35 35 32 25 28 25 25 25 32

PPA -378M 82F 44P / YD -759M 46F 14P  
CDCB PTA 04/01/2021 4RECS 54%R 34%ILE  
-532M 0.18% 12F 0.08% -3P 21CM\$ 1NM\$ -43FM\$  
-0.8PL 0.4LIV 1.2DPR 1.6CCR -0.7HCR 3.05SCS 28GM\$  
0.0MFV 0.0DAB 0.2KET 0.9MAS 0.8MET 0.4RPL 2.35HTI  
AJCA 04/01/2021 PTAT 49%R -0.7 JUI -10.7  
JPI 46%R 8

SISTER(S):  
BARLU JAMISON JULIET 818 86%  
3-08 305 2 19240 5.2 998 3.8 724 96DCR 2505C

GLYNN HEADLINE NEWS-ET  
USA 117315110 GT50K BBR 100 JH1F JNSF 7JE1184  
CDCB GPTA S 04/01/2021 2030DAUS 287HRDS 10%RIP  
99%R 1836M -0.35% 8F 66%ILE  
99%R -0.10% 45P 269CM\$ 282NM\$ 315FM\$ 225GM\$  
3.4PL 1.2LIV -0.4DPR -0.1CCR -0.9HCR 2.90SCS  
0.0MFV 0.0DAB -0.5KET -1.6MAS -0.4MET -0.1RPL -3.61HTI  
AJCA 04/01/2021 961DAUS  
GPTAT 99%R 0.8 GJUI 1.5 GJPI 97%R 84

AHLEM VOLCANO SIESTA 40810 85%  
USA 071784271 GT8K BBR 100 JH1F JNSF  
TATTOO /A0810  
DHIA HERD # 93-24-0224 CONTROL # 40810  
1-10 305 2 18130 4.9 880 3.7 666 96DCR 2303C  
3-01 305 3 23960 4.6 1098 3.6 863 94DCR 2952C  
4-07 305 3 17030 4.9 828 3.8 646 97DCR 2221C  
5-10 305 3 26680 4.6 1228 3.6 963 94DCR 3299C  
305 2X ME AVG 4L 21412M 1012F 793P 2719C  
PPA 1473M 99F 50P / YD 1116M 80F 46P  
CDCB GPTA S 05/04/2021 4RECS 87%R 75%ILE  
217M 0.06% 23F 0.02% 12P 165CM\$ 154NM\$ 131FM\$  
1.0PL -0.6LIV -0.8DPR -0.9CCR 1.4HCR 2.88SCS 116GM\$  
0.1MFV 0.2DAB 0.5KET 0.4MAS -0.1MET -0.2RPL 3.07HTI  
AJCA 05/04/2021 GPTAT 85%R 0.7 GJUI 4.7  
GJPI 81%R 29

SUNSET CANYON MAXIMUM-ET  
USA 111950696 GT50K BBR 100 JH1F JNSF 203JE607  
CDCB GPTA S 04/01/2021 14151DAUS 438HRDS 4%RIP  
99%R -803M 0.34% 30F 13%ILE  
99%R 0.06% -17P 35CM\$ 23NM\$ -2FM\$ 58GM\$  
-1.1PL -0.3LIV 1.6DPR 1.5CCR -1.5HCR 2.98SCS  
0.1MFV 0.0DAB 0.4KET 1.2MAS 1.5MET 0.7RPL 4.55HTI  
AJCA 04/01/2021 2354DAUS  
GPTAT 99%R -1.2 GJUI -11.1 GJPI 99%R 7

BARLU BALLARD 473 {6} 81%  
USA 117875546  
TATTOO /B473  
DHIA HERD # 61-31-1106 CONTROL # 473  
1-09 305 2 16720 3.9 660 3.3 554 94DCR 1822C  
2-08 301 2 17210 4.3 748 3.5 602 96DCR 2030C  
3-08 302 2 21250 4.2 885 3.4 728 93DCR 2423C  
305 2X ME AVG 3L 21573M 884F 738P 2435C  
PPA 949M -24F 18P / YD 40M -49F -4P  
CDCB PTA 04/01/2021 3RECS 56%R 11%ILE  
-294M -0.06% -26F 0.02% -7P -168CM\$ -168NM\$ -171FM\$  
-0.4PL 0.6LIV 1.0DPR 1.7CCR 0.2HCR 3.12SCS -130GM\$  
-0.1MFV 0.0DAB 0.1KET 0.6MAS 0.1MET 0.2RPL 0.33HTI  
AJCA 04/01/2021 PTAT 48%R -0.7 JUI -13.4  
JPI 46%R -30

SIRE: GABYS BALLARD-ET GJPI -22 8%ILE

NEXT DAM:  
BARLU KILMER HALO HOLLY {5} 85%  
SIRE: MASTERBILT OF KILMERS-ET

4TH DAM:  
BARLU ASTRONOMER VISION HALO {4} 73%  
3-01 305 2 13870 5.5 759 3.8 521 92DCR 1802C



@ Taylor Jersey Farm

### LOT 114 BARLU IRWIN ROSALEE 230 {3} USA 067500230

BORN 06/09/2019 P1  
 FEMALE EFI 9.2% AMERICAN ID 230/230

BARLOW, H H III  
 CAVE CITY, KY  
 270-773-2224

BREEDER & OWNER

PA -202M -23F -12P  
 -72CM\$ -64NM\$ -46FM\$  
 1.3PL 0.1DPR -0.1CCR 0.6HCR 2.96SCS  
 PA TYPE 0.3 JPI 33%R -15  
 ST SR DF RA RW RL FA FU  
 0.9 0.0 -0.4 H0.2 -0.4 P0.2 L0.3 1.0  
 RH RUW UC UD TP TL RTR RTS  
 0.5 0.7 -0.1 S1.6 C0.2 S0.3

ALL LYNNS LOUIE VALENTINO-ET  
 USA 116279413 GT50K BBR 100 JH1C JNSF 7JE1038  
 CDCB GPTA S 04/01/2021 21405DAUS 2404HRDS 5%RIP  
 99%R 270M -0.09% -7F 23%ILE  
 99%R -0.03% 4P 92CM\$ 97NM\$ 111FM\$ 21GM\$  
 2.6PL 3.4LIV -1.9DPR -2.7CCR -0.1HCR 2.96SCS  
 0.3MFV 0.6DAB 0.4KET 1.3MAS 1.0MET 0.3RPL 9.03HTI  
 AJCA 04/01/2021 9600DAUS  
 GPTAT 99%R 1.0 GJUI 6.5 GJPI 99%R 9

BRED: 08/27/2020 DUE: 06/02/2021 TO  
 KASH-IN SLUGGER-P-ET  
 JE840003126536278 BBR 100 JH1F JNSC A1A2 7JE1526  
 CDCB GPTA S 04/01/2021 415DAUS 102HRDS 17%RIP  
 97%R -271M 0.42% 76F 80%ILE  
 98%R 0.19% 29P 408CM\$ 352NM\$ 226FM\$ 270GM\$  
 -0.8PL -0.2LIV -2.1DPR -1.9CCR -2.2HCR 3.17SCS  
 -0.2MFV 0.2DAB -0.1KET -3.0MAS 0.8MET -0.1RPL -6.23HTI  
 AJCA 04/01/2021 256DAUS  
 GPTAT 96%R 0.5 GJUI 4.9 GJPI 92%R 75

BRED USING SEXED SEMEN

JARS OF CLAY IATOLA 16710 2751 87%  
 USA 067142751 GT50K BBR 100 JH1F JNSF  
 DHIA HERD # 35-57-1394 CONTROL # 2751  
 2-03 305 3 20230 4.6 924 3.6 727 92DCR 2485C  
 305 2X ME AVG 1L 21994M 1031F 814P 2778C  
 PPA -112M -20F 7P / YD -662M -33F -12P  
 CDCB GPTA S 05/04/2021 1RECS 89%R 26%ILE  
 57M -0.04% -5F 0.00% 3P -36CM\$ -37NM\$ -40FM\$  
 -0.4PL -0.4LIV -0.5DPR -0.2CCR 0.2HCR 3.06SCS -41GM\$  
 -0.1MFV -0.4DAB -0.1KET 2.0MAS -0.2MET 0.2RPL 0.60HTI  
 AJCA 05/04/2021 GPTAT 87%R 0.0 GJUI -5.4  
 GJPI 85%R -3

SIRE:  
 ALL LYNNS VALENTINO IRWIN-ET  
 USA 117423084 GT50K BBR 100 JH1C JNSF 7JE1163  
 CDCB GPTA S 04/01/2021 4344DAUS 853HRDS 4%RIP  
 99%R -62M -0.01% -5F 16%ILE  
 99%R -0.01% -4P 51CM\$ 53NM\$ 58FM\$ -22GM\$  
 2.8PL 0.9LIV -2.5DPR -2.4CCR 1.3HCR 2.93SCS  
 0.2MFV -0.1DAB -0.1KET 1.6MAS 0.2MET 0.5RPL 4.59HTI  
 AJCA 04/01/2021 2530DAUS  
 GPTAT 99%R 1.0 GJUI 12.0 GJPI 99%R 8

CHASIN-RAINBOWS ACT RILEY-ET  
 USA 067029404 GT50K BBR 100 JH1F JNSF 7JE859  
 CDCB GPTA S 04/01/2021 9593DAUS 948HRDS 4%RIP  
 99%R -270M -0.17% -49F 6%ILE  
 99%R -0.06% -22P -125CM\$ -103NM\$ -55FM\$ -21GM\$  
 2.2PL 3.1LIV 3.6DPR 3.0CCR 0.5HCR 2.97SCS  
 0.0MFV 0.2DAB 0.3KET 3.1MAS 0.6MET 0.2RPL 7.02HTI  
 AJCA 04/01/2021 3325DAUS  
 GPTAT 99%R 0.7 GJUI 5.8 GJPI 99%R -11

DAM:  
 BARLU RILEY 961 {2}  
 USA 067294961  
 DHIA HERD # 61-31-1106 CONTROL #

BARLU BRICK 546 {1} 90%  
 USA 118418674  
 TATTOO /H546  
 DHIA HERD # 61-31-1106 CONTROL # 546  
 2-11 218 2 10050 4.5 455 3.7 375 88DCR 1248C  
 3-10 305 2 20700 4.6 954 3.7 760 93DCR 2580C  
 4-10 281 2 17120 4.8 815 4.0 687 95DCR 2260C  
 5-10 305 2 20860 4.4 909 3.8 785 94DCR 2545C  
 7-01 305 2 19370 4.1 790 3.8 731 95DCR 2281C  
 305 2X ME AVG 6L 18106M 812F 683P 2246C  
 PPA -521M -30F -2P / YD -707M -50F -20P  
 CDCB PTA 04/01/2021 4RECS 48%R 7%ILE  
 -413M -0.06% -32F 0.00% -16P -263CM\$ -257NM\$ -244FM\$  
 -2.7PL 1.0LIV 1.6DPR 1.4CCR -0.6HCR 3.00SCS -192GM\$  
 0.1MFV -0.4DAB -0.5KET -0.8MAS -1.0MET -0.3RPL -3.37HTI  
 AJCA 04/01/2021 PTAT 36%R -1.0 JUI -4.4  
 JPI 33%R -65

2-03 76%  
 ST SR DF RA RW RL FA FU RH RUW UC UD TP TL RTR RTS  
 42 32 25 23 38 27 28 28 36 38 22 26 16 26 22 32

PA -342M -41F -19P  
 -194CM\$ -180NM\$ -150FM\$  
 -0.3PL 2.6DPR 2.2CCR -0.1HCR 2.99SCS  
 PA TYPE -0.4 JPI 33%R -38

SIRE: UR BARLU MAX BRICK {0}

NEXT DAM:  
 BARLU 374 {1} 79%

4TH DAM:  
 BARLU 2 {1}



**BILLINGS PERIMETER SYLVIA, E-93%**  
Grandam of Lot 115

**LOT 115 HEATHS GISLEV BLUSH-ET JE840003215633071 GT**

BORN 12/03/2020 P9 BBR 100  
FEMALE EFI 6.1% AMERICAN ID 973/973 JH1F JNSF A2A2

HEATH, MICHAEL  
WESTMINSTER, MD  
410-346-7808

BREEDER & OWNER

CDCB GPTA S 05/04/2021 ORECS 75%R 99%ILE  
-119M 0.27% 52F 0.12% 22P 464CM\$ 420NM\$ 324FM\$  
3.5PL 0.2LIV 1.6DPR 2.0CCR 3.0HCR 2.83SCS 407GM\$  
0.1MFV -0.2DAB 0.0KET 2.8MAS 0.7MET 0.1RPL 5.28HTI  
AJCA 05/04/2021 GPTAT 76%R 0.1 GJUI 2.1  
GJPI 71%R 113  
ST SR DF RA RW RL FA FU  
1.7 0.7 0.4 H0.4 1.2 P0.5 S1.2 0.0  
RH RUW UC UD TP TL RTR RTS  
-0.2 -0.1 0.0 S1.6 W1.2 L0.0 W0.9 B0.4

ISDK VJ HIHL  
JEDNK000000303812 GT50K BBR 100 JH1F JNSF 236JE162  
CDCB GPTA S 04/01/2021 2284DAUS 678HRDS 0%RIP  
90%R -858M 0.28% 15F 30%ILE  
91%R 0.19% 8P 185CM\$ 127NM\$ 1FM\$ 190GM\$  
0.9PL -1.8LIV 3.1DPR 3.3CCR 2.5HCR 2.80SCS  
0.0MFV -0.3DAB -0.5KET 1.4MAS 0.6MET 0.1RPL 0.72HTI  
AJCA 04/01/2021 1000DAUS  
GPTAT 83%R -0.5 GJUI -4.4 GJPI 86%R 57

DNK 17237-02432 {6}  
JEDNK001723702432  
CDCB PTA 04/01/2021 ORECS 58%R 97%ILE  
-747M 0.43% 52F 0.17% 7P 357CM\$ 307NM\$ 198FM\$  
1.6PL 1.4LIV 1.6DPR 2.9CCR 1.8HCR 2.85SCS 311GM\$  
0.1MFV -0.4DAB -0.2KET 1.2MAS 0.2MET 0.1RPL 1.16HTI  
AJCA 04/01/2021 PTAT 10%R -1.1 JUI -8.6  
JPI 47%R 79

SELLING OPEN

SIRE:  
ISDK VJ RAASTRUP HIHL GISLEV 236JE226  
JEDNK000000304171 GT6K BBR 100 JH1F JNSF  
CDCB GPTA S 04/01/2021 1157DAUS 328HRDS  
89%R -210M 0.26% 45F 90%ILE  
89%R 0.14% 22P 448CM\$ 395NM\$ 284FM\$ 411GM\$  
3.2PL 0.3LIV 2.5DPR 3.6CCR 4.5HCR 2.64SCS  
0.2MFV -0.2DAB -0.3KET 2.8MAS 0.5MET 0.2RPL 5.89HTI  
AJCA 04/01/2021 653DAUS  
GPTAT 80%R -0.5 GJUI -1.1 GJPI 83%R 134

AHLEM AXIS COMANCHE-ET  
USA 073409554 GT99K BBR 100 JH1F JNSF 1JE928  
CDCB GPTA S 04/01/2021 3709DAUS 301HRDS 13%RIP  
99%R 1309M -0.14% 32F 64%ILE  
99%R -0.04% 38P 267CM\$ 269NM\$ 274FM\$ 184GM\$  
2.6PL 0.0LIV -1.9DPR -1.4CCR 3.0HCR 3.01SCS  
0.3MFV 0.1DAB -0.2KET -1.2MAS 1.0MET -0.1RPL 1.40HTI  
AJCA 04/01/2021 969DAUS  
GPTAT 99%R 0.1 GJUI -2.6 GJPI 97%R 63

DAM:  
M-SPRINGDALE COMANCHE BALI  
JE840003143973452 GT9K BBR 100 JH1F JNSF  
TATTOO M63/M63

M-SPRINGDALE BARNABAS BLESSING 90%  
JE840003136716408 GT13K BBR 100 JH1F JNSF  
TATTOO M48/M48  
DHIA HERD # 21-12-1017 CONTROL # 167  
1-09 305 2 13440 4.6 621 3.6 485 97DCR 1665C  
2-11 305 2 16410 4.7 773 3.6 588 97DCR 2033C  
4-01 305 2 16820 4.6 766 3.5 595 97DCR 2049C  
305 2X ME AVG 3L 17562M 803F 629P 2155C  
PPA -705M -10F 12P / YD -915M -19F -3P  
CDCB GPTA S 05/04/2021 3RECS 80%R 33%ILE  
-706M 0.12% -10F 0.08% -9P 17CM\$ -2NM\$ -44FM\$  
0.9PL -0.8LIV 1.7DPR 1.5CCR 0.6HCR 3.03SCS 42GM\$  
0.0MFV 0.0DAB 0.3KET 1.4MAS 0.8MET 0.3RPL 3.28HTI  
AJCA 05/04/2021 GPTAT 82%R 0.3 GJUI 4.2  
GJPI 76%R -3  
SIRE: JARS OF CLAY BARNABAS GJPI -16 14%ILE

2-01 83% 2-04 86%  
ST SR DF RA RW RL FA FU RH RUW UC UD TP TL RTR RTS  
34 37 37 19 35 37 36 33 36 39 36 33 37 17 47 27  
CDCB GPTA S 05/04/2021 ORECS 75%R 96%ILE  
545M 0.02% 30F 0.03% 27P 307CM\$ 290NM\$ 254FM\$  
2.7PL -0.4LIV 0.4DPR 0.6CCR 1.9HCR 3.02SCS 264GM\$  
0.2MFV 0.0DAB 0.1KET 0.9MAS 0.7MET 0.1RPL 4.00HTI  
AJCA 05/04/2021 GPTAT 77%R 0.5 GJUI 2.2  
GJPI 72%R 72

SISTER(S):  
BILLINGS HALLMARK BUTTERCUP 90%  
5-11 297 2 16670 4.5 742 3.4 568 97DCR 1962C  
MEGMOO BLACKSTONE SILVER BELL 86%  
3-02 305 2 15810 5.0 787 3.8 593 97DCR 2051C  
MEGMOO GOVERNOR BLIZZARD 90%  
2-11 304 2 18250 4.4 795 3.5 633 97DCR 2148C

NEXT DAM:  
BILLINGS PERIMETER SYLVIA 93%  
9-01 303 2 18350 4.6 838 3.7 686 97DCR 2293C  
SIRE: ROCK ELLA PERIMETER-ET GJPI -34 6%ILE

4TH DAM:  
BILLINGS LESTER SIMONE 91%  
10-03 302 2 19360 4.6 888 3.6 688 101DCR 2373C



**GOLDEN-OAKS PERK RAE-RED-ET,  
EX-90 EEVEE**  
Great-Grandam of Lot 116

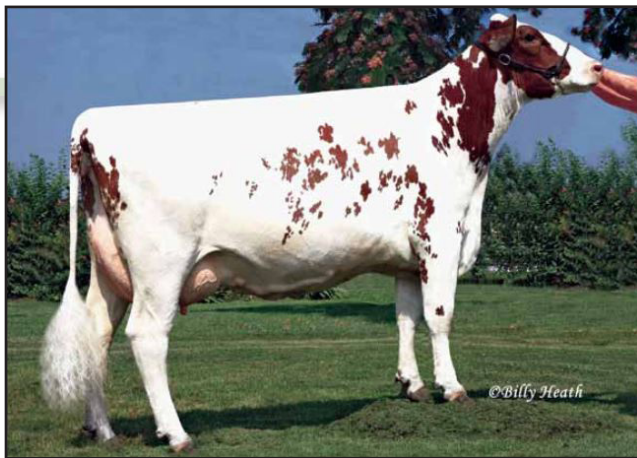

**GOLDEN-OAKS RMN RAE2-RED-ET, VG 88 VVVV**  
Grandam of Lot 116

**LOT 116 HORSTEIN CORVETT RAY USA 144827547**

**HOLSTEIN**  
BORN 04/04/2019

TAG: 1287

CONRAD JAY HORST  
MILLEN, VA  
706/830-1464

**FEMALE** USA 144827547 100%RHA-NA RC  
PTPI 39%R +1794

PTA -749M# -22F# -12P# 39%R 4/2021  
PTA -1.5PL# 3.00SCS# -.2DPR# 3.1%DCE#  
PTA +1.32T# +.46UDC# +.82FLC# 39%R 4/2021  
PTA -65FE# -1.0FI# 2.7%SCE#

SELLING OPEN

**SONNEK GC CORVETTE-ET +1926 G 49K GTPI 99%R**  
USA 71391400 100%RHA-NA TR TP TY TV TL  
5-01 92 EEEE 05/30/2012  
PTA -148M -2F +0P 99%R 4/2021  
PTA -160NM +.01%F +.02%P 93%US  
PTA -3.1PL 2.89SCS -1.8DPR 2.0%DCE  
PTA +1.97T +.79UDC +1.43FLC 99%R 4/2021  
PTA -33FE -2.3FI 2.1%SCE

**HORSTEIN ADVENT RAE-RED-ET +1671 CTPI 56%R**  
USA 144027152 100%RHA-NA  
2-07 80 G+GG+ 10/18/2016  
PTA -1349M -41F -23P 56%R 4/2021  
PTA -264NM +.04%F +.07%P  
PTA +.1PL 3.11SCS +1.4DPR 4.1%DCE  
PTA +.67T +.13UDC +.21FLC 58%R 4/2021  
PTA -98FE +0.3FI 3.2%SCE  
AGE X DAYS MILK DCRM % FAT % PRT DCRC  
\*\* 2-05 2 305 18360 95 3.4 624 3.3 608 95  
354 21270 95 3.6 759 3.3 709 95  
\*\* 3-07 2 305 18490 94 4.0 741 3.4 628 94

**MR CHASSITY GOLD CHIP-ET +1748 G 75K GTPI 99%R**  
USA 140145553 100%RHA-NA TR TP TY TV TL  
9-06 95 EEVE 09/04/2009  
PTA -625M -23F -38P 99%R 4/2021  
PTA -193NM +.00%F -.07%P 41%US  
PTA +.1PL 2.79SCS -1.6DPR 1.5%DCE  
PTA +1.51T +1.09UDC +1.11FLC 99%R 4/2021

**SONNEK DAMION CHARLIE-ET +1645 G 50K GTPI 91%R**  
USA 138545776 100%RHA-NA  
12-04 94 EEEEE 4E 09/05/2007  
PTA -1057M -39F -9P 91%R 4/2021  
PTA -370NM +.01%F +.09%P  
PTA -3.7PL 3.04SCS -1.0DPR 3.0%DCE  
PTA +1.24T +.28UDC +.91FLC 93%R 4/2021  
AGE X DAYS MILK DCRM % FAT % PRT DCRC  
\*\*\* 3-04 2 365 26240 93 4.0 1050 3.5 922 93  
\*\*\* 6-00 2 365 31230 94 4.2 1315 3.3 1043 94  
\*\*\* 8-07 2 365 32110 95 3.7 1185 3.2 1039 95  
\*\*\* 10-01 2 365 32980 95 3.6 1179 3.3 1101 94  
LIFE 3613 264700 3.9 10418 3.4 9119

**KHW KITE ADVENT-RED-ET +1603 G 50K GTPI 99%R**  
USA 133002953 100%RHA-NA TV TL TD  
5-00 94 EEEE 12/02/2001  
PTA -1639M -44F -44P 99%R 4/2021  
PTA -366NM +.07%F +.03%P 78%US  
PTA -.2PL 3.16SCS +2.3DPR 4.3%DCE  
PTA +1.25T +.30UDC +.71FLC 99%R 4/2021

**GOLDEN-OAKS RMN RAE2-RED-ET +1663 G 50K GTPI 90%R**  
USA 62454339 100%RHA-NA PO  
8-06 90 EVVEE 10/09/2005  
PTA -1208M -43F -12P 91%R 4/2021  
PTA -266NM +.01%F +.09%P  
PTA +.4PL 3.23SCS +.4DPR 3.0%DCE  
PTA +.35T +.29UDC +.36FLC 91%R 4/2021  
AGE X DAYS MILK DCRM % FAT % PRT DCRC  
\*\* 2-03 2 305 18440 94 4.2 783 3.5 641 94  
365 21290 94 4.4 940 3.6 769 94  
\*\* 4-08 2 305 24770 95 4.4 1082 3.3 829 95  
365 28390 95 4.4 1255 3.4 966 95  
\*\* 7-08 2 305 26390 95 4.6 1215 3.3 879 95  
365 30380 95 4.6 1394 3.4 1034 95



**LOT 117 BAMA JEDI LADY OF CMV 1389 USA 067501389**

HOLSTEIN  
BORN 12/20/2017

TAG: 1389

CHARLES & MARY COBURN  
AMITE, LA  
985/974-2961

FEMALE USA 67501389 99%RHA-I  
PTPI 38%R +2146

PTA +1060M# -11F# +29P# 37%R 4/2021  
PTA +2.5PL# 2.90SCS# +.0DPR# 3.0%DCE#  
PTA +.61T# +.90UDC# -.72FLC# 39%R 4/2021  
PTA +22FE# +0.1FI# 2.5%SCE#

FRESH: 01/19/2021  
SELLING OPEN

90 LBS MILK ON MAY TEST

**S-S-I MONTROSS JEDI-ET +2550 G 49K GTPI 99%R**

840003123886035 99%RHA-I TR TP TC TY TV  
4-10 93 EEEE GM 8/18 05/11/2014  
PTA +2071M +16F +67P 99%R 4/2021  
PTA +444NM -.21%F +.01%P 78%US  
PTA +5.4PL 2.81SCS +.7DPR 1.8%DCE  
PTA +.61T +1.00UDC +1.60FLC 99%R 4/2021  
PTA +141FE +0.9FI 2.2%SCE

**BAMA LADY RICHMAN +1735 CTPI 52%R**

USA 141651611 100%RHA-NA  
6-09 91 EEE+E 2E 10/13/2011  
PTA +48M -38F -10P 50%R 4/2021  
PTA -238NM -.14%F -.04%P  
PTA -.4PL 2.99SCS -.7DPR 4.2%DCE  
PTA +.60T +.80UDC +.16FLC 58%R 4/2021  
PTA -97FE -0.8FI 2.7%SCE  
AGE X DAYS MILK DCRM % FAT % PRT DCRC  
\*\* 2-05 2 305 14840 91 2.3 335 3.0 448 91  
365 17550 91 2.2 391 3.0 535 91  
\*\*\* 4-00 2 305 21700 95 2.2 485 2.8 603 95  
327 22630 95 2.3 514 2.8 634 95  
\*\*\* 5-01 2 331 22850 94 2.1 483 2.9 665 94  
305 21960 94 2.1 461 2.9 632 94  
LIFE 1556 100060 2.5 2497 2.9 2911

**BACON-HILL MONTROSS-ET +2422 G 75K GTPI 99%R**

USA 71703339 100%RHA-NA TR TP TC TY TV  
4-08 92 EEVE GM 8/18 10/14/2012  
PTA +2027M +40F +56P 99%R 4/2021  
PTA +354NM -.13%F -.02%P 63%US  
PTA +1.5PL 3.22SCS -1.9DPR 2.3%DCE  
PTA +.77T +1.54UDC -.04FLC 99%R 4/2021

**S-S-I SUPRSIRE MIRI 8679-ET +2337 G 75K GTPI 95%R**

840003011538078 99%RHA-I TR TP TL TD  
5-04 90 EEEVE GMD DOM 12/31/2012  
PTA +989M +13F +32P 96%R 4/2021  
PTA +285NM -.09%F +.00%P  
PTA +3.0PL 2.80SCS -.1DPR 2.2%DCE  
PTA +.35T +.95UDC -.68FLC 95%R 4/2021  
AGE X DAYS MILK DCRM % FAT % PRT DCRC  
\*\*\* 2-00 3 305 32870 97 3.5 1148 3.1 1015 90  
365 39810 97 3.5 1402 3.1 1234 90  
\* 3-04 3 305 39180 80 3.4 1340 3.0 1173 80  
365 44540 80 3.5 1551 3.1 1360 80  
LIFE 1354 137380 3.7 5060 3.4 4631

**KINGS-RANSOM P RICHMAN-ET +2012 G 50K GTPI 99%R**

USA 62030417 100%RHA-NA TR TY TV TL TD  
4-08 87 VVVV 03/05/2005  
PTA +271M -13F -11P 99%R 4/2021  
PTA +25NM -.08%F -.07%P 71%US  
PTA +2.5PL 2.91SCS +1.5DPR 3.6%DCE  
PTA +.77T +.91UDC +.58FLC 99%R 4/2021

**BAMA LADY FRASIER +1335 CTPI 51%R**

USA 139774290 100%RHA-NA  
3-01 82 +++G+ 01/09/2008  
PTA -748M -44F -23P 51%R 4/2021  
PTA -510NM -.06%F +.00%P  
PTA -4.3PL 3.13SCS -3.1DPR 4.6%DCE  
PTA -.48T -.46UDC -.96FLC 56%R 4/2021  
AGE X DAYS MILK DCRM % FAT % PRT DCRC  
\*\*\* 2-06 2 305 13840 95 2.9 408 3.1 430 95  
319 14290 95 2.9 421 3.1 443 95  
\*\*\* 3-09 2 299 14430 93 2.8 405 3.0 434 92



@ Taylor Jersey Farm

LOT 118 CHARMAR-VU BOB 1606 USA 145204071

HOLSTEIN BORN 12/28/2020 TAG: 1606

CHARLES & MARY COBURN AMITE, LA 985/974-2961

FEMALE HOUSA000145204071 96%RHA-I PTPI 37%R +1364

PTA -1260M# -65F# -51P# 37%R 4/2021 PTA +.0PL# 3.02SCS# +2.4DPR# 3.2%DCE# PTA -1.71T#-1.23UDC# +.97FLC# 39%R 4/2021 PTA -191FE# +1.5FI# 2.2%SCE#

SELLING OPEN

TIDY BURKE ELEVATION +574 G 50K GTPI 97%R USA 1271810 100%RHA-NA TV GM 1/73 03/23/1955 PTA -2689M -121F -96P 99%R 4/2021 PTA -901NM -.07%F -.05%P 100%US PTA -.7PL 3.18SCS +4.2DPR 2.7%DCE PTA -5.15T -3.96UDC -1.08FLC 98%R 4/2021

KNOB LICK IVANHOE LIZA +444 PTPI USA 5225456 100%RHA-NA 13-08 88 VEEV GMD 08/17/1960 PTA -4011M# -142F# -118P# 27%R 4/2021 PTA -5.5PL# 2.95SCS# +6.8DPR# 2.7%DCE# PTA -4.39T -4.51UDC -1.28FLC 76%R 4/2021 AGE X DAYS MILK DCRM % FAT % PRT DCRC DHR 5-02 2 331 17600 3.8 670 DHR 6-02 2 365 23070 4.4 1018 DHR 7-04 2 317 18200 3.7 677 DHR 8-05 2 365 21550 3.7 798 LIFE 4188 205960 3.8 7811

KNOB LICK ELEVATION BOB +727 TPI 98%R USA 1487148 100%RHA-NA 8-07 81 GV+ 10/02/1965 PTA -2381M -136F -98P 99%R 4/2021 PTA -819NM -.17%F -.09%P 100%US PTA +.7PL 3.00SCS +6.1DPR 3.7%DCE PTA -4.93T -2.97UDC +.62FLC 99%R 4/2021 PTA -361FE +4.1FI 1.8%SCE

BAMA MCCUTCHEN SUSIE +2006 CTPI 51%R USA 142638550 93%RHA-I 5-00 89 EEVVE 07/06/2013 PTA -139M +7F -4P 49%R 4/2021 PTA -45NM +.04%F +.00%P PTA -.7PL 3.03SCS -1.4DPR 2.7%DCE PTA +1.52T +.52UDC +1.32FLC 58%R 4/2021 PTA -22FE -1.1FI 2.5%SCE AGE X DAYS MILK DCRM % FAT % PRT DCRC \*\*\* 2-06 2 305 15860 95 2.9 455 3.0 470 95 365 18020 95 3.0 532 3.0 548 95 \* 4-02 2 286 23100 90 3.8 882 2.9 677 90 PROJECTED TO 29,168-1,439-795 ME AT 7-5

DE-SU BKM MCCUTCHEN 1174-ET +2233 G 50K GTPI 99%R USA 69990138 99%RHA-I TR TP TC TY TV TL 4-10 93 EEEE GM 8/15 11/25/2010 PTA +268M +27F +12P 99%R 4/2021 PTA +100NM +.06%F +.01%P 41%US PTA -.9PL 2.92SCS -2.3DPR 1.8%DCE PTA +2.20T +1.41UDC +1.00FLC 99%R 4/2021

BAMA SANCHEZ SUSIE +1558 CTPI 47%R USA 141182775 87%RHA-NA 3-02 77 FGG+G 12/12/2010 PTA -959M -19F -29P 45%R 4/2021 PTA -305NM +.07%F +.00%P PTA -2.7PL 3.10SCS -.8DPR 3.0%DCE PTA -.67T -.78UDC +.32FLC 54%R 4/2021 AGE X DAYS MILK DCRM % FAT % PRT DCRC \*\*\* 2-06 2 305 15300 95 3.6 552 3.0 461 95 352 16490 95 3.6 597 3.0 499 95

**LOT 119 WALKUP ARTIST 3989 CICELY 840003218470373**

HOLSTEIN  
BORN 12/11/2020

TAG: 4074

CLEMSON UNIVERSITY DAIRY  
CLEMSON, SC  
864/656-3189

FEMALE 840003218470373 99%RHA-I  
PTPI 33%R +1860

PTA -246M# -25F# -10P# 34%R 4/2021  
PTA -1.5PL# 2.89SCS# -2.4DPR# 3.0%DCE#  
PTA +2.63T#+1.66UDC# +.94FLC# 31%R 4/2021  
PTA -88FE# -2.3FI# 2.5%SCE#

SELLING OPEN

**STONE-FRONT ARTIST-ET +2024 G 75K GTPI 88%R**

840003136876946 99%RHA-I TR TC TY TV TL  
11/27/2016  
PTA -580M -24F -10P 90%R 4/2021  
PTA -161NM -.01%F +.03%P 70%US  
PTA -.3PL 2.63SCS -.6DPR 2.7%DCE  
PTA +3.33T +1.92UDC +.97FLC 84%R 4/2021  
PTA -91FE -0.5FI 2.4%SCE

**WALKUP BEEMER TRIXIE +1707 PTPI 44%R**

840003149933641 99%RHA-I  
07/17/2018  
PTA +89M -25F -10P 46%R 4/2021  
PTA -287NM -.10%F -.05%P  
PTA -2.6PL 3.14SCS -4.1DPR 3.2%DCE  
PTA +1.92T#+1.39UDC# +.91FLC# 38%R 4/2021  
PTA -85FE -4.0FI 2.6%SCE

**MAVERICK CRUSH +2035 G 75K GTPI 99%R**

CAN 12042760 99%RHA-I TC TY TV TL TD  
06/13/2014  
PTA -943M -52F -15P 99%R 4/2021  
PTA -138NM -.06%F +.05%P 66%US  
PTA +2.5PL 2.33SCS +2.1DPR 2.6%DCE  
PTA +2.55T +1.51UDC +1.43FLC 99%R 4/2021

**TJR ARIETA MCCUT 2256-ET +2148 G 49K GTPI 85%R**

USA 72437803 99%RHA-I  
6-02 95 EEEEE 2E 05/21/2013  
PTA -406M +24F +3P 86%R 4/2021  
PTA +7NM +.14%F +.06%P  
PTA -2.3PL 3.00SCS -2.0DPR 2.2%DCE  
PTA +2.82T +1.93UDC +1.04FLC 85%R 4/2021  
AGE X DAYS MILK DCRM % FAT % PRT DCRC  
\*\*\* 2-05 3 365 30190 97 4.4 1340 3.4 1026 90  
\*\*\* 3-08 3 305 37490 102 5.0 1889 3.3 1222 90  
365 43310 102 5.1 2189 3.3 1436 90  
\*\*\* 4-11 2 305 30980 95 4.4 1367 3.3 1025 95  
LIFE 1370 135360 4.6 6226 3.3 4503

**POL BUTTE MC BEEMER-ET +1750 G HD GTPI 99%R**

CAN 7525863 99%RHA-I TP TC TY TV TL TD  
4-02 92 EEEE 04/11/2013  
PTA -37M -4F -6P 99%R 4/2021  
PTA -286NM -.01%F -.02%P 47%US  
PTA -4.5PL 3.22SCS -4.8DPR 3.0%DCE  
PTA +2.34T +1.48UDC +.88FLC 99%R 4/2021

**WALKUP BRADNICK TALLULAH-ET +1661 CTPI 55%R**

840003134180766 100%RHA-NA  
2-11 83 V++++ 12/02/2015  
PTA +197M -43F -17P 55%R 4/2021  
PTA -285NM -.18%F -.08%P  
PTA -.7PL 3.08SCS -3.4DPR 3.0%DCE  
PTA +1.49T +1.29UDC +.93FLC 54%R 4/2021  
AGE X DAYS MILK DCRM % FAT % PRT DCRC  
\*\*\* 2-07 2 305 19310 100 4.5 860 2.7 531 100  
330 20580 100 4.4 907 2.8 569 100  
\*\*\* 3-08 2 304 23010 99 4.2 970 2.8 633 99



@ Taylor Jersey Farm

LOT 120 LSU-SERS PHARO GRETA 840003215336968

HOLSTEIN  
BORN 09/20/2020

TAG: 134

SOUTHEAST RESEARCH STATION  
FRANKLINTON, LA  
985/839-2322

FEMALE 840003215336968 96%RHA-I  
P7 PTPI 35%R +2429

PTA +902M# +32F# +31P# 36%R 4/2021  
PTA +2.3PL# 2.84SCS# -.6DPR# 2.4%DCE#  
PTA +1.49T#+1.53UDC# +.15FLC# 33%R 4/2021  
PTA +91FE# -0.1FI# 2.1%SCE#

SELLING OPEN

SANDY-VALLEY J PHARO-ET +2526 G P9 75K  
GTPI 97%R  
840003014562176 99%RHA-I TR TP TC TY TV  
3-01 88 VVVE 02/08/2016  
PTA +795M +28F +32P 99%R 4/2021  
PTA +350NM -.01%F +.03%P 66%US  
PTA +3.4PL 2.64SCS -.4DPR 2.0%DCE  
PTA +2.24T +2.29UDC -.20FLC 97%R 4/2021  
PTA +74FE +0.3FI 2.0%SCE

LSU-SERS THOREAU ELLA +2326 P8 PTPI 41%R  
840003142222188 99%RHA-I  
10/19/2018  
PTA +1008M +35F +29P 44%R 4/2021  
PTA +271NM -.01%F -.01%P  
PTA +1.1PL 3.04SCS -.8DPR 2.7%DCE  
PTA +.73T# +.76UDC# +.49FLC# 36%R 4/2021  
PTA +108FE -0.4FI 2.2%SCE

S-S-I MONTROSS JEDI-ET +2550 G 49K GTPI 99%R  
840003123886035 99%RHA-I TR TP TC TY TV  
4-10 93 EEEE GM 8/18 05/11/2014  
PTA +2071M +16F +67P 99%R 4/2021  
PTA +444NM -.21%F +.01%P 78%US  
PTA +5.4PL 2.81SCS +.7DPR 1.8%DCE  
PTA +.61T +1.00UDC -1.60FLC 99%R 4/2021

SANDY-VALLEY BL PARADISE-ET +2525 G 49K GTPI 89%R  
USA 72471723 99%RHA-I  
6-11 94 EEEEE 2E DOM 03/20/2014  
PTA -946M +72F +15P 89%R 4/2021  
PTA +405NM +.40%F +.16%P  
PTA +1.0PL 2.75SCS -.3DPR 2.9%DCE  
PTA +1.64T +1.03UDC +.96FLC 89%R 4/2021  
AGE X DAYS MILK DCRM % FAT % PRT DCRC  
\*\*\* 2-02 2 365 26930 95 5.5 1485 4.0 1076 95  
\*\*\* 3-07 2 365 33430 95 5.7 1908 3.9 1306 95  
\*\*\* 5-02 2 305 30760 95 5.6 1730 3.7 1134 95  
365 35470 95 5.6 1999 3.8 1331 95  
LIFE 1317 110850 5.8 6385 4.0 4397

GIL-GAR MOGUL THOREAU-ET +2326 G 50K GTPI 92%R  
USA 58620496 100%RHA-NA TR TP TC TY TV  
4-11 92 EEEE 07/23/2012  
PTA +858M +27F +26P 94%R 4/2021  
PTA +232NM -.02%F +.00%P 4%US  
PTA +.7PL 3.03SCS -1.8DPR 2.3%DCE  
PTA +1.43T +1.85UDC +.80FLC 87%R 4/2021

LSU-SERS MORGAN 1349 5075 +2237 CTPI 55%R  
USA 143736381 99%RHA-I PO  
3-03 82 +++++ 11/07/2015  
PTA +860M +30F +26P 56%R 4/2021  
PTA +232NM -.01%F +.00%P  
PTA +1.4PL 3.10SCS +.2DPR 2.5%DCE  
PTA +.02T -.33UDC +.18FLC 55%R 4/2021  
AGE X DAYS MILK DCRM % FAT % PRT DCRC  
\*\*\* 1-11 2 305 20000 102 4.2 830 3.2 632 93  
317 20600 102 4.2 858 3.2 652 93  
\*\*\* 2-11 2 305 23160 102 3.9 910 3.2 731 93  
320 23780 102 4.0 940 3.2 755 93  
\*\*\* 3-11 2 305 27260 98 4.2 1141 3.1 833 93  
2ND LA FAT & 3RD LA PROT

**LOT 121 LSU-SERS LUSTER-P MYSTIQUE 840003234652233**

HOLSTEIN  
BORN 03/08/2021

TAG: 1115

SOUTHEAST RESEARCH STATION  
FRANKLINTON, LA  
985/839-2322

FEMALE 840003234652233 99%RHA-I PO  
P8 PTPI 33%R +2458

PTA +869M# +45F# +28P# 34%R 4/2021  
PTA +2.0PL# 2.80SCS# -.2DPR# 2.9%DCE#  
PTA +1.26T#+1.04UDC# +.40FLC# 30%R 4/2021  
PTA +132FE# -0.1FI# 2.2%SCE#

SELLING OPEN

OCD ERASER ZIPIT-P-ET +2459 G P9 75K GTPI 96%R  
840003125170883 100%RHA-NA TR PC TY TV  
01/14/2015  
PTA +1163M +27F +34P 98%R 4/2021  
PTA +330NM -.06%F -.01%P 83%US  
PTA +2.2PL 2.84SCS +.8DPR 2.7%DCE  
PTA +1.54T +1.29UDC +.08FLC 95%R 4/2021

CHERRY-LOR KBOY LOMA-ET +2325 G 12K GTPI 84%R  
840003130708852 99%RHA-I TR PC TL TD  
3-08 85 VV+V 02/26/2015  
PTA +341M +23F +22P 84%R 4/2021  
PTA +259NM +.03%F +.04%P  
PTA +2.0PL 2.77SCS -.3DPR 2.3%DCE  
PTA +1.13T +.92UDC +.20FLC 84%R 4/2021  
AGE X DAYS MILK DCRM % FAT % PRT DCRC  
\*\* 4-04 3 288 32340 90 4.2 1355 3.1 1016 90

CHERRY-LILY ZIP LUSTER-P-ET +2677 G P9 75K  
GTPI 84%R  
840003138843085 99%RHA-I TR PC TC TY TV  
11/16/2016  
PTA +1054M +56F +39P 87%R 4/2021  
PTA +495NM +.05%F +.02%P 100%US  
PTA +2.5PL 2.81SCS +.3DPR 2.6%DCE  
PTA +2.18T +1.53UDC +.96FLC 79%R 4/2021  
PTA +167FE +0.6FI 2.6%SCE

DE-SU MILLINGTON 12074-ET +2789 G 49K GTPI 99%R  
USA 72851617 99%RHA-I TR TP TC TY TV TL  
3-08 87 VVV+ GM 12/20 10/14/2013  
PTA +1208M +98F +46P 99%R 4/2021  
PTA +674NM +.18%F +.03%P 88%US  
PTA +3.2PL 2.71SCS -.5DPR 2.2%DCE  
PTA +.83T +1.05UDC +.11FLC 97%R 4/2021

LSU-SERS MILLINGTON SHARI +2238 CTPI 48%R  
USA 144052037 99%RHA-I  
4-01 85 VVV+V 10/30/2016  
PTA +683M +33F +17P 49%R 4/2021  
PTA +241NM +.02%F -.01%P  
PTA +1.4PL 2.79SCS -.7DPR 3.1%DCE  
PTA +.33T +.54UDC -.17FLC 40%R 4/2021  
PTA +98FE -0.7FI 2.6%SCE  
AGE X DAYS MILK DCRM % FAT % PRT DCRC  
\*\*\* 2-02 2 303 19220 101 3.9 758 3.0 583 94  
\*\*\* 3-01 2 305 23030 96 3.9 898 3.0 699 93  
365 26040 96 4.0 1038 3.1 802 93

LSU-SERS 29H12209 975 1585 +1719 PTPI 48%R  
USA 143483425 99%RHA-NA  
11/11/2014  
PTA +530M -21F +3P 52%R 4/2021  
PTA -139NM -.14%F -.05%P  
PTA -.3PL 2.91SCS -1.4DPR 3.7%DCE  
PTA -.52T#+1.20UDC# -.27FLC# 35%R 4/2021  
AGE X DAYS MILK DCRM % FAT % PRT DCRC  
\* 1-11 2 305 22700 102 3.3 741 3.0 670 95



@ Taylor Jersey Farm

### LOT 122 LSU-SERS MUSTAFA BECKA-RED 840003226715890

**HOLSTEIN**  
BORN 12/02/2020

TAG: 165

SOUTHEAST RESEARCH STATION  
FRANKLINTON, LA  
985/839-2322

**FEMALE** 840003226715890 99%RHA-NA PO  
PTPI 34%R +1978 C

**CONVERTED YIELD EVALUATION**  
PTA +129M# -19F# +8P# 36%R 4/2021  
PTA +.9PL# 2.91SCS# -1.0DPR# 3.3%DCE#  
PTA +.56T# +.77UDC# +.15FLC# 33%R 4/2021  
PTA -17FE# -0.5FI# 2.3%SCE#

SELLING OPEN

**MR SUNVIEW COIN SUNFISH-ET +2379 G 49K GTPI 95%R**  
840003012643773 100%RHA-NA RC TP TL TD  
07/28/2013  
PTA +1359M +37F +46P 96%R 4/2021  
PTA +338NM -.05%F +.01%P 16%US  
PTA +1.3PL 2.82SCS -3.2DPR 3.5%DCE  
PTA +.77T +1.02UDC -.04FLC 95%R 4/2021

**EARLY-AUTUMN MINNIE-ET +1962 G 50K GTPI 86%R**  
USA 70635814 100%RHA-NA RC PO BY  
5-03 91 EEEEE GMD 07/27/2011  
PTA +241M +3F -5P 87%R 4/2021  
PTA -35NM -.02%F -.04%P  
PTA +.6PL 3.06SCS +.0DPR 2.8%DCE  
PTA +.72T +.28UDC +.01FLC 84%R 4/2021  
AGE X DAYS MILK DCRM % FAT % PRT DCRC  
\*\*\* 2-00 2 365 35040 95 4.2 1464 3.2 1117 95  
\*\*\* 4-02 2 305 36410 95 4.1 1503 3.0 1078 95  
365 42310 95 4.1 1754 3.0 1271 95  
\*\*\* 6-07 2 283 34630 93 4.3 1481 2.9 992 93  
LIFE 1465 146510 4.3 6234 3.1 4575

**HEATHERSTONE MUSTAFA-RED-ET +2089 C 75K**  
GTPI 95%R

840003130325404 100%RHA-NA TP TY TV TL  
06/10/2015

**CONVERTED YIELD EVALUATION**  
PTA +157M +7F +11P 97%R 4/2021  
PTA +58NM +.00%F +.02%P 90%US  
PTA +.6PL 2.98SCS -1.4DPR 3.4%DCE  
PTA +.87T +.95UDC +.11FLC 92%R 4/2021  
PTA +29FE -0.8FI 2.1%SCE

**LSU-SERS POLO P IDA-RED +1876 PTPI 42%R**

840003142222187 99%RHA-NA PO  
10/19/2018  
PTA +101M -44F +5P 45%R 4/2021  
PTA -113NM -.17%F +.01%P  
PTA +1.2PL 2.83SCS -.5DPR 3.1%DCE  
PTA +.25T# +.58UDC# +.19FLC# 38%R 4/2021  
PTA -64FE -0.1FI 2.5%SCE

**APRILDAY POLO P-RED-ET +2289 G P7 40K GTPI 93%R**

840003132706852 100%RHA-NA PC TM TY TV  
02/18/2016  
PTA +257M -16F +19P 96%R 4/2021  
PTA +155NM -.09%F +.04%P 94%US  
PTA +2.7PL 2.71SCS +.2DPR 2.3%DCE  
PTA +1.66T +1.74UDC +1.10FLC 91%R 4/2021

**LSU COLT GINGER-RED +1627 CTPI 58%R**

USA 142607035 99%RHA-NA PO  
5-05 83 V+V++ 09/01/2013  
PTA +178M -45F +0P 58%R 4/2021  
PTA -244NM -.18%F -.02%P  
PTA -.4PL 2.98SCS -1.1DPR 3.3%DCE  
PTA -1.17T -.58UDC -.72FLC 61%R 4/2021  
AGE X DAYS MILK DCRM % FAT % PRT DCRC  
\* 2-01 2 295 21350 99 3.0 649 3.2 677 93  
\* 3-00 2 296 19770 102 3.4 672 3.2 625 94  
\*\*\* 4-01 2 296 26660 102 3.8 1014 3.0 798 95  
\*\*\* 5-01 2 305 26320 102 3.6 955 3.1 819 95

## LOT 123 POP-A-TOP PAT ROSIE-RED PENDING

HOLSTEIN  
BORN 12/20/2020

MAJOR, JARED  
LEBANON, TN

FEMALE PENDING REGISTRATION

SELLING OPEN

### DYMENTHOLM S SYMPATICO-ET \*RC TPI +2342

CAN11004723 EX-90 SP \*RC \*TV \*TL \*TY  
Milk +1102 99%R Fluid Merit \$ +365  
Fat +39 -0.01% Cheese Merit \$ +316  
Protein +22 -0.04% Grazing Merit \$ +254  
SCS 2.87 99%R Gestation Len. +0 Fert. Index -1.6  
PL +1.9 99%R Livability +0.4 Mastitis +0.2  
DPR -1.6 99%R EFI 8.8% gEFI 10.1%  
HCR -0.3 29119m 3.8% 1111f 3.1% 890p  
CCR -2.8 14792 Dtrs 3860 Herds 44% US

### BUTLERVIEW COLT PRAIRIE-ET \*RC TPI +2211

71016158 Very Good-86 DOM \*RC \*TY  
Milk -213 90%R Fluid Merit \$ +66  
Fat -12 -0.01% Cheese Merit \$ +174  
Protein +12 +0.07% Grazing Merit \$ +128  
SCS 2.74 %R Gestation Len. Fert. Index +1.3  
PL +3.1 %R Livability +2.4 Mastitis +1.8  
DPR +0.8 %R  
EFI % gEFI 7.8% HCR +0.9  
CCR +1.8 0 Dtrs 0 Herds % US

1-11 3x 365d 30,230 3.8 1144 3.3 1001

### MR ANSLY ADDICTION-P-RED-ET +2007 G 50K GTPI 98%R

USA 72128091 100%RHA-NA PC CD TY TV TL  
2-06 90 VEVVE 11/12/2012  
PTA -1951M -11F -19P 99%R 4/2021  
PTA +34NM +.24%F +.16%P 44%US  
PTA +2.3PL 2.64SCS +1.9DPR 2.7%DCE  
PTA +.70T +1.04UDC -.12FLC 98%R 4/2021  
PTA -48FE +1.4FI 2.5%SCE

### ELM-MOUND DURHAM RHEN-ET +1575 CTPI 70%R

USA 60703499 100%RHA-NA RC CV TL TD  
8-05 91 EEVVE 01/21/2006  
PTA -963M -53F -16P 72%R 4/2021  
PTA -330NM -.06%F +.05%P  
PTA -.9PL 3.12SCS +1.5DPR 3.1%DCE  
PTA -.19T -.72UDC -.69FLC 72%R 4/2021  
PTA -117FE +1.0FI 2.3%SCE  
AGE X DAYS MILK DCRM % FAT % PRT DCRC  
\*\*\* 2-00 2 305 21680 95 4.0 865 3.3 718 95  
309 21850 95 4.0 872 3.3 725 95  
\*\*\* 2-11 2 305 26440 93 3.5 937 3.2 858 93  
\* 4-08 2 305 25010 95 3.9 972 3.5 874 95  
\* 6-04 2 305 27040 92 4.2 1126 3.3 905 92  
\*\* 8-02 2 305 30890 93 3.8 1188 3.4 1050 93  
365 35580 93 3.9 1374 3.4 1216 93  
LIFE 2139 168720 3.9 6590 3.4 5740

### COYNE-FARMS SYMPATI PAT-RED TPI +2580

840003012178104 RHA 99% \*TP \*TC \*TY \*TV \*TL  
9/19/2013  
PTAT +0.87 98%R UDC+1.42 FLC+0.89 BSC -0.21  
949 D / 460 H  
Milk +867 99%R Fluid Merit \$ +425  
Fat +45 +0.04% Cheese Merit \$ +498  
Protein +39 +0.04% Grazing Merit \$ +422  
SCS 2.90 99%R Gestation Len. +0 Fert.  
Index +0.6 PL +3.2 97%R Livability +1.2  
Mastitis +0.2 DPR +0.0 97%R  
EFI 7.6% gEFI 9.5% HCR +1.6  
27963m 3.9% 1102f 3.1% 877p CCR +0.3  
3362 Dtrs 1275 Herds 57% US

### POP-A-TOP AD RECOVER-RED-ET +1792 PTPI 50%R

840003135717322 100%RHA-NA  
3-08 71 +G+GP  
PTA -1340M -33F -18P 54%R 4/2021  
PTA -148NM +.07%F +.09%P  
PTA +.5PL 2.90SCS +1.9DPR 3.1%DCE  
PTA +.26T# +.16UDC# -.41FLC# 43%R 4/2021  
PTA -85FE +1.5FI 2.4%SCE  
AGE X DAYS MILK DCRM % FAT % PRT DCRC  
\* 3-00 2 305 23850 94 3.9 935 3.3 786 94



**LOT 124 JOHANN APEX PACIFIC USA 68210952**

**BROWN SWISS**  
BORN 09/02/2020

TATTOO: 77

MAJOR, JARED  
LEBANON, TN

FEMALE 00000068210952

Not Classified  
Parent Average PPR: +31 PTAT: +0.3  
PA: +192m +14f +15p +102NM\$

SELLING OPEN

**SHADY LANE SWISS APEX ET 000000109736195**

BARRIE A. & DIANE DRUMMOND 10/31/2016  
Genetic Conditions: PT DT MT WT BH2T  
Not Classified  
PPR: +73 64%R PTAT: +0.4 67%R (04/21)  
PTA: +397m +16f +21p +234NM\$ 67%R (GEN)  
PTA PL: +2.9 SCS: +2.87 DPR: -1.2 SCE: +2.0  
PTA LIV: +0.8  
0 dau. av.

**JOHANN SEAMAN POTOMAC 00000068197720**

JOHANN ACRES 06/26/2018  
Genetic Conditions:  
AGE FS SS DQ RP MO MS  
02/03 +84 +84 V85 +82 +84 V85 (10/20)  
ST SR DF RA TW RR RS FA UA UH UWUC UD TP TL  
6 5 6 3 7 6 5 5 6 7 5 6 9 6 3  
PPR: -11 42%R PTAT: +0.1 47%R  
PTA: -14m +11f +8p -31NM\$ 28%\$  
DEV: -942m +5f -5p (04/21)

**SHILOH BROOKINGS CADENCE ET \*TM 000000071130650**

SHILOH DAIRY LLC 01/15/2012  
Genetic Conditions: PT DT MT WT BH2T  
Not Classified QUALIFIED  
PPR: +79 97%R PTAT: +0.6 98%R (04/21)  
PTA: +659m +26f +28p +218NM\$ 99%R (MACE)  
PTA PL: +1.7 SCS: +2.85 DPR: -1.6 SCE: +1.9  
PTA LIV: -1.3  
3700 dau. av. 25064 4.1 1036 3.4 845  
1780 class. dau. av. FS:84.2 UDC:0.45 FLC:-0.38  
QUALIFIED

**SHADY LANE SWISS BRKNGS ALPHA 000000107961619**

BARRIE A. & DIANE DRUMMOND 01/18/2013  
Genetic Conditions:  
Not Classified  
PPR: +59 57%R 00%R  
PTA: +104m +14f +17p +147NM\$ 77%\$  
(04/21)  
02/04 305d 2X 19193 4.5 869 3.9 743 DHIA  
02/04 365d 2X 22522 4.6 1027 3.9 886 DHIA  
03/07 305d 2X 24152 4.6 1111 3.8 911 DHIA  
03/07 365d 2X 27476 4.6 1270 3.8 1047 DHIA

**CUTTING EDGE SEAMAN \*TM 00000068137657**

MAIN, KEN & PETER VAIL 01/02/2012  
Genetic Conditions: \*TM PT DT WT BH2T  
Not Classified  
PPR: -39 94%R PTAT: +0.5 96%R (04/21)  
PTA: +136m +5f +14p -144NM\$ 98%R (MACE)  
PTA PL: -4.8 SCS: +3.25 DPR: -3.5 SCE: +4.9  
PTA LIV: -2.7  
734 dau. av. 23466 4.0 949 3.4 789  
358 class. dau. av. FS:84.6 UDC:0.25 FLC:0.48

**JOHANN PEPPERMINT 00000068146185**

JOHANN ACRES 11/23/2012  
Genetic Conditions:  
03/02 V85 V88 V85 +83 V86 V85 (02/16)  
ST SR DF RA TW RR RS FA UA UH UWUC UD TP TL  
5 6 5 4 5 7 5 6 7 4 6 8 7 4 2  
PPR: +39 47%R PTAT: -0.3 52%R  
PTA: +54m +19f +7p +125NM\$ 72%\$  
DEV: +319m +52f +18p (04/21)  
02/07 305d 2X 19660 4.2 830 3.4 661 DHIR  
02/07 354d 2X 22050 4.3 938 3.4 744 DHIR  
03/08 246d 2X 15540 3.9 611 3.3 519 DHIR  
04/08 277d 2X 19060 4.5 855 3.4 646 DHIR  
05/07 305d 2X 17540 5.4 946 3.4 592 DHIR  
05/07 339d 2X 18890 5.3 1010 3.4 647 DHIR  
06/07 222d 2X 11650 4.3 503 3.6 417 DHIR



**LOT 125 ROBLAND TREK USA 68212102**

BROWN SWISS  
BORN 09/08/2020

TATTOO: 781

LANDGRAF, AMANDA  
JACKSON, MO

FEMALE 00000068212102

Not Classified

Parent Average PPR: +54 PTAT: +0.4  
PA: +727m +10f +13p +131NM\$

SELLING OPEN

**COZY NOOK CARL TREK 840003145184063**

OBERHAUS, TOM & JOAN 07/30/2018  
Genetic Conditions: PT DT MT WT BH2T  
Not Classified  
PPR: +123 60%R PTAT: +0.5 64%R (04/21)  
PTA: +1132m +29f +27p +308NM\$ 64%R (GEN)  
PTA PL: +3.2 SCS: +2.93 DPR: +1.7 SCE: +2.9  
PTA LIV: +0.4  
0 dau. av.

**ROBLAND DISCO ARIANA 00000068197777**

LANDGRAF, AMANDA 08/18/2018  
Genetic Conditions:  
Not Classified  
PPR: -16 30%R PTAT: +0.2 40%R  
PTA: +321m -9f -2p -47NM\$ 24%\$  
DEV: +1616m -43f -17p (04/21)

**KULP-TERRA LUCKY CARL ET 840003139216990**

KULP, DAVID & ANNE B. & DAN & 08/26/2016  
Genetic Conditions: PT DT MT WT BH2T  
Not Classified QUALIFIED  
PPR: +129 74%R PTAT: +0.3 76%R (04/21)  
PTA: +1924m +67f +48p +306NM\$ 82%R (GEN)  
PTA PL: -1.3 SCS: +3.01 DPR: -1.6 SCE: +2.8  
PTA LIV: -2.1  
29 dau. av. 27606 4.2 1172 3.4 927  
10 class. dau. av. FS:82.1 UDC:-0.12 FLC:-0.45  
QUALIFIED

**COZY NOOK PSLI TREACHEROUS ET 00000068158594**

OBERHAUS, TOM & JOAN 01/28/2014  
Genetic Conditions: PT DT MT WT BH2T  
04/09 E90 E90 E91 +82 V89 E91 (11/18)  
ST SR DF RA TW RR RS FA UA UH UWUC UD TP TL  
9 7 7 8 8 6 4 6 8 7 9 4 7 4 4  
PPR: +116 71%R PTAT: +0.5 76%R  
PTA: +383m +14f +12p +335NM\$ 97%\$ (GEN)  
DEV: +1175m +48f +36p (04/21)  
Protein Plus  
02/01 305d 2X 24120 4.3 1028 3.6 859 DHIR  
02/01 312d 2X 24600 4.3 1053 3.6 879 DHIR  
03/01 305d 2X 27960 4.7 1308 3.7 1047 DHIR  
03/01 365d 2X 32580 4.8 1550 3.8 1236 DHIR  
04/06 305d 2X 29510 4.9 1449 3.8 1108 DHIR  
04/06 331d 2X 31620 4.9 1555 3.8 1189 DHIR  
05/06 305d 2X 29870 4.3 1288 3.6 1080 DHIR  
05/06 365d 2X 35280 4.4 1535 3.7 1288 DHIR  
Lifetime: 1463d 130330m 6023f 4845p

**HILLTOP ACRES SSB DISCO ET 840003132647452**

MASHEK, TANNER 01/08/2016  
Genetic Conditions: PT DT MT WT BH2T  
Not Classified  
PPR: +56 70%R PTAT: +0.4 72%R (04/21)  
PTA: +1051m +14f +26p +120NM\$ 76%R (GEN)  
PTA PL: +0.6 SCS: +3.09 DPR: -0.7 SCE:  
PTA LIV: -1.0  
12 dau. av. 24792 3.9 977 3.3 829

**ROBLAND BRUTUS AIDEEN 641 00000068178493**

LANDGRAF, AMANDA 05/16/2016  
Genetic Conditions:  
02/05 +80 V87 F70 G78 V85 +80 (10/18)  
ST SR DF RA TW RR RS FA UA UH UWUC UD TP TL  
9 7 3 6 4 7 5 8 7 5 6 9 9 7 3  
PPR: -56 39%R PTAT: -0.1 47%R  
PTA: -617m -23f -21p -129NM\$ 9%\$  
DEV: -3949m -155f -131p (04/21)  
02/03 123d 2X 4940 4.8 238 3.5 172 DHIR



@ Taylor Jersey Farm

LOT 126 AQUA VALLEY L M MARIA USA 97011646

GUERNSEY  
BORN 12/21/2020

TATTOO LE: A405

BRUNDIGE WENDY LEE  
FULTON, KY

FEMALE USA000097011646

PA: -396M -0.07% -30F -0.02% -16P -160CM\$ -152NM\$  
-0.4PTAT -0.7UDC -0.3FLC +1.6DPR +0.8PL -47CPI  
3.06SCS  
ST SR BD DF RA TW RV RL FA  
-1.9 -0.1 -0.6 -0.9 L1.3 -1.3 HO.1 PO.1 L0.2  
FU RH RW UC UD TP TL  
+0.0 -0.6 -0.7 -0.9 D0.6 W0.6 +0.2

SELLING OPEN

FLAMBEAU MANOR LADYS MAN USA000078006572 7GU468  
A2A2  
04/21 USDA GPTA -673M -0.04% -38F -0.03% -28P  
+0.1DPR -0.9PL -310NM\$ 5NM\$ile -328CM\$ 92% Rel  
3.21SCS -0.7SCR -1.40HCR 48% Rel -1.70CCR 63% Rel  
-0.90LIV 37% Rel -1.60GL 96% Rel -2.20EFC 50% Rel

AGA 04/21 PTAT +0.1 -0.1UDC +0.0FLC 87%Rel PTI -76

ST SR BD DF RA TW RV RL FA  
-1.1 +0.9 +0.0 -0.7 L0.8 -0.3 0.0 P0.4 L0.1  
FU RH RW UC UD TP TL  
+0.3 +0.1 +0.0 -0.5 D0.1 W0.3 -1.3

AQUA VALLEY NAVAJO MISSY USA000097001699  
DHI Herd # 63220042 Cow Control 000392  
04/21 USDA PTA -119M -0.09% -21F +0.00% -4P  
+3.1DPR +2.5PL +7NM\$ 41NM\$ile +8CM\$ 47% Rel  
2.91SCS 0.10HCR 20% Rel 4.10CCR 29% Rel  
1.60LIV 21% Rel -0.20GL 33% Rel -4.00EFC 22% Rel

4 Rec YDev: -554M -60F -18P  
1 App 04/21 PTAT -0.9 -1.2UDR -0.6FLC 39%Rel CPI -16

ST SR BD DF RA TW RV RL FA  
-2.7 -1.1 -1.1 -1.1 L1.7 -2.2 HO.1 SO.2 L0.3  
FU RH RW UC UD TP TL  
-0.3 -1.2 -1.3 -1.3 D1.1 W0.8 +1.7  
Appraisal: G 79 @ 2-10 (FGGVG)  
2-01 287D 2X 10610M 4.3% 456F 3.3% 354P 95  
3-00 331D 2X 12930M 4.2% 543F 3.4% 445P 90  
4-01 316D 2X 14100M 4.6% 651F 3.4% 477P 88  
AQUA VALLEY L M MARTIN GPTI -50

MARODORE AARONS LEVI-ET USA000068025119 7GU438  
A2A2  
+1.3DPR +1.9PL -54NM\$ 16NM\$ile -66CM\$ 96% Rel  
2.98SCS 0.50HCR 63% Rel -0.10CCR 86% Rel  
-0.90LIV 62% Rel -0.60GL 98% Rel 4.50EFC 72% Rel

AGA 04/21 PTAT +0.8 +0.4UDC +0.7FLC 96%Rel PTI -4

FLAMBEAU MANOR RO LAUREN-ET USA000068043597  
DHI Herd # 35550344 Cow Control 001011  
04/21 USDA GPTA -724M +0.14% -9F +0.07% -13P  
-0.4DPR -0.5PL -99NM\$ 15NM\$ile -87CM\$ 78% Rel  
3.09SCS-2.70HCR 44% Rel -2.00CCR 57% Rel  
0.70LIV 45% Rel -1.70GL 69% Rel -7.30EFC 49% Rel

5 Rec YDev: -664M +22F -6P  
5 App 04/21 PTAT +0.8 +1.0UDR +1.3FLC 79%Rel CPI -4  
Appraisal: EX 95 @ 10-06 (EEEE)  
7-04 365D 2X 26980M 5.2% 1397F 3.4% 915P DHIA

LANG HAVEN ALSTAR NAVAJO-ET USA000068047854 7GU454  
A2A2  
04/21 USDA GPTA +364M -0.28% -34F -0.10% -6P  
+4.1DPR +3.8PL -8NM\$ 33NM\$ile -35CM\$ 93% Rel  
2.99SCS 2.30HCR 54% Rel 5.40CCR 74% Rel  
3.10LIV 53% Rel -0.20GL 96% Rel 1.10EFC 57% Rel

AGA 04/21 PTAT -1.3 -1.7UDC -0.7FLC 90%Rel PTI -26

AQUA VALLEY CHALLENGE MIRACLE USA000068019365  
DHI Herd # 63220042 Cow Control 000370  
04/21 USDA PTA -526M +0.12% -3F +0.10% +0P  
+0.6DPR +0.3PL +14NM\$ 44NM\$ile +41CM\$ 55% Rel  
2.94SCS-2.10HCR 25% Rel 0.70CCR 39% Rel  
0.20LIV 31% Rel -0.10GL 33% Rel -8.90EFC 30% Rel  
4 Rec YDev: -996M +11F +9P  
2 App 04/21 PTAT -0.4 -0.4UDR -0.1FLC 51%Rel CPI -5  
Appraisal: 90 @ 6-06 (90/87)  
5-00 323D 2X 16360M 5.1% 827F 3.5% 565P 97  
6-00 365D 2X 18380M 4.9% 896F 3.8% 695P DHIA  
7-10 359D 2X 15840M 5.4% 859F 3.6% 570P 98  
AQUA VALLEY LEGEND MIRACULOUS 87 @ 4-06 (85/90)  
2-05 365D 2X 16300M 5.1% 836F 3.7% 610P DHIA



LOT 127 PR-HICKMAN VALLEYS L REVA USA 97011695

GUERNSEY
BORN 03/02/2021

TATTOO LE: H342 RE: H342

HICKMAN MAKAYLA E
WEST SALEM, WI

FEMALE USA000097011695

PA: +124M +0.05% +14F -0.01% +2P -13CM\$ -8NM\$
-0.9PTAT -0.6UDC -0.7FLC -1.0DPR -0.7PL +2CPI
3.11SCS
ST SR BD DF RA TW RV RL FA
-0.8 +1.5 +2.5 -0.4 L0.3 +1.1 H0.1 S0.1 L0.4
FU RH RW UC UD TP TL
-1.5 -0.7 -0.2 +0.9 D1.6 W0.2 -0.2

SELLING OPEN

TROTACRE MERCURY LORRY-ET USA000000602120 14GU258
A2A2
04/21 USDA GPTA +410M +0.00% +19F -0.06% +2P
-0.9DPR -0.2PL -5NM\$ 33NM\$ -21CM\$ 99% Rel
2.98SCS 0.10HCR 60% Rel -1.40CCR 92% Rel
0.80LIV 86% Rel -0.20GL 96% Rel -0.50EFC 88% Rel

AGA 04/21 PTAT -1.0 -1.5UDC -1.3FLC 99%Rel PTI +2

ST SR BD DF RA TW RV RL FA
-3.8 +2.7 +3.6 -1.7 H1.2 +1.4 0.0 S0.4 L0.8
FU RH RW UC UD TP TL
-2.0 -1.3 -0.3 +0.8 D2.9 W1.7 +1.0

GT-HICKMAN VALLEYS MARTIN RIVER USA000097006178

DHI Herd # 63250094 Cow Control 000247
04/21 USDA PTA -162M +0.09% +8F +0.04% +2P
-1.1DPR -1.2PL -11NM\$ 36NM\$ -5CM\$ 39% Rel
3.24SCS-0.20HCR 6% Rel -1.00CCR 16% Rel
0.40LIV 7% Rel -1.10GL 12% Rel 1.20EFC 10% Rel

2 Rec YDev: +243M +54F +28P
1 App 04/21 PTAT -0.7 +0.3UDR -0.1FLC 39%Rel CPI +1

ST SR BD DF RA TW RV RL FA
+2.2 +0.3 +1.3 +1.0 L1.7 +0.7 H0.1 P0.2 0.0
FU RH RW UC UD TP TL
-1.0 -0.1 -0.1 +1.0 D0.3 C1.3 -1.3
Appraisal: + 80 @ 4-06 (VEG+F)
2-03 305D 2X 12710M 5.1% 651F 3.3% 418P 91
3-09 305D 2X 13280M 5.4% 711F 3.5% 462P 90

OAKLANDS MERCURY USA000000597376 8GU184

04/21 USDA GPTA -596M +0.15% -1F +0.05% -12P
+0.8DPR -1.7PL -84NM\$ 16NM\$ -74CM\$ 98% Rel
2.95SCS 0.50HCR 41% Rel 0.90CCR 85% Rel
1.60LIV 85% Rel 0.10GL 78% Rel 5.20EFC 84% Rel

AGA 04/21 PTAT -1.7 -2.5UDC -3.4FLC 97%Rel PTI -69

TROTACRE FAYETTE LORETTA USA000002938801

DHI Herd # 23370139 Cow Control 000312
04/21 USDA GPTA +162M -0.10% -10F -0.01% +3P
+1.4DPR -4.9PL -199NM\$ 4NM\$ -203CM\$ 80% Rel
3.04SCS-0.10HCR 39% Rel 0.90CCR 72% Rel
-4.00LIV 65% Rel -0.40GL 65% Rel -2.70EFC 63% Rel

4 Rec YDev: +1277M +7F +34P
2 App 04/21 PTAT +0.3 -0.4UDR +1.6FLC 78%Rel CPI +0
Appraisal: 92 @ 5-05
Gold Star Dam - 1992
2-11 358D 2X 32250M\*3.6% 1145F\*3.3% 1070P\* DHIA

CHUPPS HP AC GG KRINGLE MARTIN 840003004572841

04/21 USDA PTA -730M +0.19% -2F +0.03% -19P
-2.1DPR -1.7PL -195NM\$ 11NM\$ -198CM\$ 69% Rel
3.32SCS -1.00HCR 20% Rel -2.80CCR 36% Rel
-2.60LIV 22% Rel -1.00GL 34% Rel 3.20EFC 25% Rel

AGA 04/21 PTAT +0.6 +0.2UDC -0.7FLC 63%Rel PTI -57

RF-HICKMAN VALLEYS AMOS 1333 USA000097006177

DHI Herd # 00000000
04/21 USDA PTA +321M -0.07% +3F +0.02% +15P
+0.5DPR +0.0PL +105NM\$ 72NM\$ +114CM\$ 22% Rel
3.00SCS 0.60HCR 5% Rel 1.40CCR 12% Rel
3.30LIV 8% Rel -1.10GL 8% Rel -1.70EFC 8% Rel

0 Rec YDev: M F P
0 App 04/21 PTAT -1.2 -0.4UDR -0.1FLC 23%Rel CPI +25



**CORSTAR PVF L LOVE SPELL EXP-ET, EX-91, EX-MS**  
 Granddam of Lot 128

**LOT 128 PINE-VALLEY LOVE SICLE EXP 840003205771516**

**MILKING SHORTHORN**  
 BORN 01/30/2021

**TATTOO: PV57**

JAMES, JASON & LEAH  
 MINERAL POINT, WI

**FEMALE 840003205771516**

Not Classified  
 Parent Average PPR: -20 PTAT: +0.0  
 PA: +58m -7f -4p -26NM\$

SELLING OPEN

**OCEANBRAE FOSTER EXP 000000012765097**  
 BARRETT, FRED RWM 07/26/2017  
 Not Classified  
 PPR: -12 24%R 00%R  
 00%R  
 SCS: DPR: SCE:

**PINE-VALLEY PATRIOT LOVE CHILD 840003143542021**  
 JAMES, JASON M. & LEAH R&W 10/21/2017  
 AGE FS SS DQ RP MO MS  
 02/10 V85 V86 V86 +84 +84 +84 (08/20)  
 ST SR DF RA TW RR RS FA UA UH UW UC UD TP TL  
 6 6 5 7 5 6 6 4 6 6 4 7 3 7  
 Parent Average PPR: -24 PTAT: -0.1  
 PA: +298m -15f -2p -63NM\$  
 2-2 305D 18,681M 548F 478P  
 3-3 34 2,391M 74F 72P RIP

**TREETON FINGERLY MSAUSM4521YA2A2**  
 CMSS SYNDICATES & FRED BARRETT RED 02/05/2008  
 Not Classified  
 00%R 00%R  
 00%R  
 SCS: DPR: SCE:

**OCEANBRAE LOGIC FEATHER MSCANF9993349 EX-92-2E**  
 BARRETT, FRED RED 01/18/2011  
 Not Classified  
 PPR: -23 48%R 00%R  
 00%\$  
 4-4 305D 10,553M 432F 4.1% 353P 3.4%  
 LIFETIME (7 LACT) 53,073M 2,314F 4.4% 1,803P 3.4%

**NORTH STARS FAMOUS PATRIOT EXP 000000068308471**  
 NORTH STAR MILKING SHORTHORNS RLW 05/31/2011  
 Not Classified  
 PPR: -28 88%R PTAT: -0.4 86%R (04/21)  
 PTA: +372m -19f +2p -86NM\$ 94%R  
 PTA PL: -0.2 SCS: +3.02 DPR: +0.1 SCE:  
 179 dau. av. 20027 3.6 728 3.1 612  
 85 class. dau. av. FS:82.9 UDC:-1.22 FLC:0.04

**CORSTAR PVF LOVESPELL EXP ET 000000067179951**  
 SALZL, CORY OF R&W 06/25/2014  
 AGE FS SS DQ RP MO MS  
 06/02 E92 E93 E93 E92 E92 E90 (08/20)  
 ST SR DF RA TW RR RS FA UA UH UW UC UD TP TL  
 7 7 7 5 8 7 7 7 7 7 5 7 6 5  
 PPR: -18 53%R 00%R  
 PTA: +223m -10f -6p -40NM\$ 47%\$  
 DEV: +601m -18f -10p (04/21)  
 2-4 284D 17,433M 548F 510P  
 3-3 260D 17,100M 662F 497P  
 4-2 305D 17,837M 582F 499P  
 5-9 305D 24,932M 856F 657P  
 \* JR 3 YR OLD NOM. ALL-AMERICAN 2017  
 \* SUMMER YRLG HFR NOM. ALL-AMERICAN 2015  
 \* 3RD FOUR-YEAR-OLD INTERNATIONAL SHOW 2018  
 \* 5TH SUMMER YRLG HFR INTERNATIONAL SHOW 2015

**NEXT DAM:**  
**NIXS MA LOVE 000000068300888**  
 NIX, TIM RLW 06/29/2008  
 05/01 2E-E91 E90 E91 E91 E91 E91 (08/13)  
 ST SR DF RA TW RR RS FA UA UH UW UC UD TP TL  
 6 5 7 4 5 7 5 7 5 6 6 5 6 5 4  
 PPR: -93 59%R 00%R  
 PTA: -115m -32f -17p -204NM\$ 8%\$  
 DEV: -62m -63f -31p (04/21)  
 01/11 305d 2X 14706 3.3 491 2.9 423 DHIR  
 01/11 365d 2X 16407 3.2 529 2.9 473 DHIR  
 03/08 305d 2X 18081 3.0 536 2.8 504 DHIR  
 03/08 328d 2X 18510 2.9 543 2.8 515 DHIR  
 05/00 272d 2X 15180 3.3 496 2.8 421 DHIR  
 05/11 261d 2X 14160 2.9 405 2.7 383 DHIR  
 \* JR 2-YEAR-OLD ALL-AMERICAN 2010



**ROsayre BB Jannah, VG-87**  
 4-03 357D 33,283M 4.3% 1446F 3.3% 1091P  
 4TH DAM

**129** \$

**LEE'S DIXIELAND  
 REAGAN JAZZY**

PUREBRED AYRSHIRE 03/12/21 FEMALE  
 840003204171905

P6 +404

**PALMYRA BERKELY REAGAN-ET**

840003123620602  
 PTA +3.14SCC -1.9PL -2.0DPR  
 PTA -10M +13F -1P 95R  
 PTA% +.07  
 PTAT +.60T 92R 4/21  
 D/AV 19951M 4.1 814F 3.2 641P 8.5T

**LEE'S DIXIELAND PRED JAZMINE**

840003204171895

**4TH DAM:**

**ROsayre BB Jannah, VG-87**

3-03	2	305	22833	4.5	1032	3.4	767
		330	24716	4.5	1109	3.4	829
4-03	2	305	29487	4.3	1279	3.2	946
		357	33283	4.3	1446	3.3	1091
5-05	2	305	29055	4.2	1235	3.4	972
		365	33109	4.2	1385	3.4	1124
LIFE			124259	4.2	5216	3.3	4129

**FIFTH DAM:**

**CHARKEN CORNELIUS JOANNA, VG-85**

3-06	2	305	27500	3.5	968	3.2	891
		365	31729	3.6	1144	3.3	1043
5-00	2	305	27575	3.4	928	3.1	855
		365	30289	3.2	983	3.1	955
6-05	2	305	25666	3.6	913	3.2	827
		365	28658	3.6	1030	3.2	930
LIFE			175409	3.4	5889	3.3	5789

**PALMYRA BENDIG BERKELY-ET**

69261805  
 PTA +3.08SCC -2.0PL -0.3DPR  
 PTA -234M -16F -12P 95R  
 PTA% -.03 -.02  
 PTAT +.40T 94R 4/21  
 D/AV 19050M 4.0 753F 3.1 594P 8.5T

**PALMYRA POKER LH ROSY-ET**

66596106  
 4-01 92 ELITE  
 GOLD % FAT % PRT  
 2-00 2 298 19900 4.5 896 3.3 654  
 3-00 2 305 22420 4.5 1012 3.5 789  
 365 26100 4.4 1161 3.5 910

**FOREVER SCHOON PREDATOR-ET**

11119921C  
 PTA +2.91SCC -2.1PL -1.5DPR  
 PTA +73M +2F -2P 94R  
 PTA% -.02  
 PTAT +.40T 93R 4/21  
 D/AV 20106M 4.0 800F 3.2 636P 8.5T

**ROsayre BURDETTE'S JASSABELLE**

840003012985060  
 4-06 87  
 GOLD % FAT % PRT  
 2-07 2 237 12020 4.5 538 3.4 410

**THIRD DAM:**

**ROsayre CONN'S JASPER, VG-88**

4-06	2	305	36257	4.7	1689	3.2	1162
		365	42126	4.7	1986	3.3	1389
6-02	2	305	31982	3.4	1096	3.3	1056
		365	35437	3.5	1224	3.4	1190
8-05	2	305	24456	3.6	873	3.3	798
LIFE			149756	4.3	6376	3.4	5143

HICKMAN, MICAYLA  
 C/O LYNN LEE  
 PO BOX 1229  
 SMYRNA TN 37167  
 615-390-6312



**CYN LORR TRISTAR, EX-90**  
 4-06 365D 21,162M 3.8% 798F 3.3% 703P  
 GRAND CHAMPION, 2018 NAVAN  
 FAMILY MEMBER



**CYN LORR TRISHA, VG-88**  
 3-04 365D 24,390M 3.7% 939F 3.3% 849P  
 NOM ALL-CANADIAN, 2018  
 FAMILY MEMBER

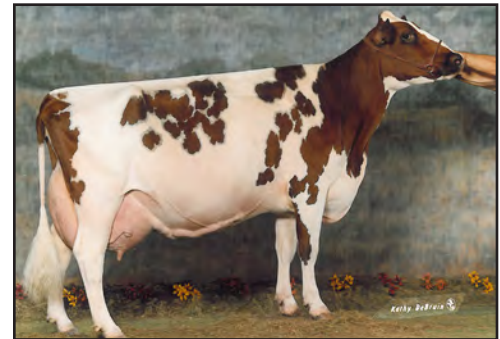

**ARDROSSAN TRIDENT HOPEFULLY**  
 EX-94 2E  
 8-11 365D 38,290M 4.1% 1554F 3.7% 1404P  
 UNAN ALL-AMERICAN 4-YEAR-OLD, 2000  
 FIFTH DAM

**130** \$ \_\_\_\_\_

**LEE'S DIXIELAND  
 FRANCIS TRIXIE**

PUREBRED AYRSHIRE 03/17/21 FEMALE  
 840003204171906 P- +345

**DEER-HILL BUDDY FRANCIS**

100710892 2-01 86  
 PTA +3.53SCC +0.6PL +2.3DPR  
 PTA -1167M -23F -28P 53R  
 PTA% +.13 +.05  
 PTAT -.10T 30R 4/21  
 D/AV 17164M 4.3 737F 3.2 556P 8.6T

**CYN LORR TRISTA**

100755895

**THIRD DAM:**

**SEIFERTS TRISTA**

8930305C VG-85 CAN  
 6-06 2 305 21319 3.5 752 3.2 679

**FOURTH DAM:**

**BROOK-HOLLOW MISS NUT N HONEY**

100127584 EX-90

**FIFTH DAM:**

**ARDROSSAN TRIDENT HOPEFULLY, EX-94 2E**

6-07 2 305 32540 4.1 1332 3.4 1098  
 8-11 2 365 38290 4.1 1554 3.7 1404  
 UNAN ALL-AMERICAN 4-YEAR-OLD - 2000  
 GRAND CHAMPION - 2002 SOUTHERN NATIONAL  
 RES ALL-AMERICAN AGED COW - 2002

**DEER-HILL FRANCIS**

100602629 2-02 91  
 PTA +3.61SCC -2.0PL +2.3DPR  
 PTA -1301M -48F -36P 75R  
 PTA% +.02 +.03  
 PTAT -.20T 61R 4/21  
 D/AV 17769M 4.1 724F 3.3 581P 8.6T

**LEGACY-LANE SAMS BLOOM**

100581586 9-05 94 4E  

DHI	%	FAT	%	PRT
2-02 2 305	20120	5.0	1003	3.2 653
	358	22720	4.9	1105 3.2 737
3-05 2 305	21680	4.6	1000	3.5 765
	317	21990	4.6	1014 3.5 777
4-05 2 305	29030	6.4	1862	3.0 884
	365	32996	6.3	2081 3.1 1035
5-11 2 298	32720	5.3	1745	3.1 1016
6-11 2 305	34220	4.8	1642	3.1 1056
	307	34380	4.8	1649 3.1 1062
7-10 2 305	33990	4.8	1643	3.1 1044
LIFE	2364	217370	5.2	11243 3.2 6946

**KELLCREST SHOWSTAR-ET**

103495571C  
 PTA +2.95SCC +2.4PL +0.9DPR  
 PTA +82M +10F +3P 91R  
 PTA% +.03  
 PTAT 88R 4/21  
 D/AV 21204M 3.9 834F 3.1 667P 8.5T

**CYN LORR TRISTESSE**

11167407C VG-87 CAN  
 2-01 2 305 16519 3.5 575 3.3 553  
 3-02 2 305 20858 3.3 686 3.3 688  
 4-04 2 296 19908 3.1 626 3.3 664  
 5-03 2 304 19659 3.4 659 3.3 657

STACEY, COLEMAN, MIKAYLA HICKMAN  
 & LYNN LEE  
 PO BOX 1229  
 SMYRNA TN 37167  
 615-390-6312



## INDEX TO CONSIGNORS

CONSIGNOR	LE	RE	LOT
Ahlem Farms Jerseys, Hilmar, CA.....	60131	C0131	11
Ahlem Farms Partnership, Hilmar, CA.....	59189	C9189	34
Albright Jerseys LLC, Willard, OH.....	4811	4811	54
.....	4651	4651	30
Avila Richard & Jennifer M, Dalhart, TX.....	31483	31483	31
.....	30701	30701	33
.....	31837	31837	32
Bailey, Bryan, Machias, NY.....	23	23	79
Barlow, H H III, Cave City, KY.....	203	203	113
.....	212	212	112
.....	230	230	114
Beason Hunter And Helen, Philadelphia, MS.....		B124	94
.....		B128	95
.....		B131	96
.....		B134	97
.....		B137	98
.....		B138	99
.....		B139	100
Beason, Hunter Lee, Philadelphia, MS.....		B140	101
Beason, Landon Ward, Philadelphia, MS.....		B122	92
Beason, Micaela, Philadelphia, MS.....		B129	93
Beiersdorf Tom & Bethany, Belfast, NY.....	F25	F25	9
Bryant, Lauren Blythe, Ripley, MS.....	1541	1541	90
.....	1562	1562	91
.....	B106	B106	69
Bryant, Leigh, Ripley, MS.....	B108	B108	70
Bryant, Nathan Hodges, Ripley, MS.....	1355	1355	71
Brundige, Wendy Lee, Fulton, KY.....	A405		126
Claquato Farms Inc, Chehalis, WA.....	5758	5758	15
Clemson University/Dairy Farm, Clemson, SC.....	CU	923	82
.....		4074	119
Clover Farms, Dundas, IL.....	8823	8823	52
Coburn, Charles & Mary, Amite, LA.....		1389	117
.....		1606	118
Coburn, Chuck, Amite, LA.....	1421	1421	1
Core Jeff & Alta Mae, Salvisa, KY.....	1211	1211	6
.....	1302	1302	16
Courtney Logan & Autumn, Chouteau, OK.....		CF286	27
Crum, M.D., Fulton, KY.....	C621	C621	28
.....	C632	C632	29
Diley Jerseys & Williams Jerseys, Canal Winchester, OH.....	606	606	21
.....	901	901	22
Dohle, Grant Haven, Half Way, MO.....	JK62	JK62	109
Dreamroad/Bsd, Johnstown, NY.....	980	980	8
Emily Goins & Logan Chandler, Scottsville, KY.....	A427	A427	107
.....	JP5		108
Ferry, Rebecca, Johnstown, NY.....	1016	1016	7
Four J Jerseys, Tipton, CA.....	18895	18895	43
Fremstad Jason & Heidi, Westby, WI.....	14	14	19
Frigot, Lancaster & Mahovlic, Tillamook, OR.....		F600	12
Hansen Garry J & Gourley Patrick M, Canby, OR.....	1000	1000	14
Hickman, Makayla E, West Salem, WI.....	H342	H342	127
Hickman Makayla E & Lee Lynn, Smyrna, TN.....			129
Hickman Makayla, Coleman Stacey & Lee Lynn, Smyrna, TN.....			130
Horst, Conrad Jay, Millen, VA.....		1287	116
Hurst Hannah And Lutz Hobbs, Waynesville, OH.....	A708	A708	18
Hurst, Hannah, Waynesville, OH.....		BG65	20
James Jason & Leah, Mineral Point, WI.....	1505	1505	55
.....		1558	128
Jennings Jersey Farm, Gordo, AL.....		D200	88
.....		D213	86
.....		D231	87
.....		D243	89
Jer-Z-Boyz, Pixley, CA.....		Z3861	44
Keller, Kip A, Byron, NY.....	1405	1405	51

## INDEX TO CONSIGNORS CONTINUED

Koehn, Steven B, Meno, OK .....	1691 .....	1691 .....	67
.....	1711 .....	1711 .....	65
.....	1751 .....	1751 .....	68
.....	1765 .....	1765 .....	66
Krahn, Clancey, Albany, OR .....		J63 .....	13
Landgraf, Amanda, Jackson, MO .....		781 .....	125
Lee, Carl & Holden Taylor, Booneville, MS .....	1367 .....	1367 .....	3
Luchsinger, Charles M, Syracuse, NY .....	1817 .....	1817 .....	24
Lutz, Corey Alan, Lincolnton, NC .....	L3001 .....	L3001 .....	61
.....	L3074 .....	L3074 .....	62
.....	L3075 .....	L3075 .....	63
.....	L3080 .....	L3080 .....	64
Lutz, Herby, Amanda &/Or Hobbs, Chester, SC .....	A695 .....	A695 .....	17
Lutz, Hobbs, Chester, SC .....	A606 .....		81
.....	A637 .....	A637 .....	80
Major, Jared, Lebanon, TN .....		77 .....	124
.....			123
Martin, Larry, Tylertown, MS .....	722 .....	722 .....	42
.....	764 .....	764 .....	41
Mcreeynolds, John T, Starkville, MS .....	M729 .....	M729 .....	105
Mississippi State University, Mississippi State, MS .....	130 .....	130 .....	83
Moon Valley Farm Limited, Fair Grove, MO .....	100 .....	100 .....	58
.....	108 .....	108 .....	57
Moss Laura & Elizabeth, Cottage Grove, TN .....	1786 .....	1786 .....	73
Moss, Paul Allen, Cottage Grove, TN .....	1712 .....	1712 .....	72
Moss, Will, Cottage Grove, TN .....	1814 .....	1814 .....	74
Oak Breeze & Cox Laurel, Wartrace, TN .....	346 .....	D82 .....	76
Oak Breeze Farm, Massey Allison & Cox Laurel, Wartrace, TN .....	OB68 .....	OB68 .....	25
.....	OB58 .....	OB58 .....	78
.....	OB62 .....	OB62 .....	77
.....	OB66 .....	OB66 .....	75
Paschal, Eric S, Harrodsburg, KY .....	M676 .....	M676 .....	84
.....	M666 .....	M666 .....	85
Pendleton, Joey, Hopkinsville, KY .....	JP6 .....	JP6 .....	110
.....	JP8 .....	JP8 .....	111
Perry, Kaitlyn, Scottsville, KY .....		JPS3 .....	106
Rials Neville P & Roman, Kokomo, MS .....	4350 .....	4350 .....	60
.....	4539 .....	R4539 .....	53
.....	4179 .....	4179 .....	59
Rowley Steve & Glynn Mike, Foxworth, MS .....	2794 .....	2794 .....	47
.....	2675 .....	2675 .....	45
Sanders Nicole, Hannah, Joshua, Leah & Adah, Hilmar, CA .....	26467 .....	26467 .....	26
Smith, Robert Clyde III, Madison, GA .....	2921 .....	2921 .....	56
Southeast Research Station, Franklinton, LA .....		134 .....	120
.....		165 .....	122
.....		1115 .....	121
Steiner, Matthew, Marshallville, OH .....	2620 .....	2620 .....	37
.....	2479 .....	2479 .....	40
.....	2513 .....	2513 .....	39
.....	2552 .....	2552 .....	38
.....	2585 .....	2585 .....	36
Steve Rowley & Redland Genetics, Foxworth, MS .....	2722 .....	2722 .....	46
Taylor Jersey Farm Inc, Booneville, MS .....	1391 .....	1391 .....	2
.....	1358 .....	1358 .....	4
.....	1425 .....	1425 .....	5
Tierney Farm & Bosley Kathryn & Patrick, Malone, NY .....		TA586 .....	23
Wall Farm, Sturgis, MS .....	18 .....	18 .....	102
.....	19 .....	19 .....	103
.....	20 .....	20 .....	104
Wickstrom Dairies L.P., Hilmar, CA .....	38591 .....	38591 .....	49
.....	38772 .....	38772 .....	48
.....	40473 .....	40473 .....	50
Wickstrom Jersey Farms Inc, Hilmar, CA .....	23930 .....	23930 .....	35
Young Lauryn & Kinley, Chehalis, WA .....	5834 .....	5834 .....	10



