

TERMS AND CONDITIONS OF SALE

Every animal is pledged to absolute sale and if there are two or more bids on the same animal it will be sold to the highest bidder. This sale is conducted in accordance with sale practices and procedures recommended by the Purebred Dairy Cattle Association.

Terms: All payments must be made to the Sec./Treas. of the Wisconsin Ayrshire Breeders' Association (WABA) – Sandy Ellenbecker the day of the sale and no release of animals will be made until satisfactory settlement has been made. Sandy Ellenbecker must receive all phone bid purchase payments within 5 days of the date of sale.

The Wisconsin State Ayrshire Association and Management in compliance with Section 95 195(1) (A) of the Wisconsin Statutes hereby notifies the buyers that the animals which are part of this sale have not been tested for paratuberculosis and are not warranted to their status regarding paratuberculosis.

Each animal will be recorded in the herd book of the Ayrshire Breeders' Association, Columbus, Ohio. Records have been taken from official Ayrshire publication, other publications deemed official such as AI publications and information, or supplied by the breeder.

Each animal will be at the purchaser's risk as soon as sold, but will not be released until settlement has been made.

Announcements from the auction box will take precedence over the printed materials in the catalog. Every effort has been made to guard the accuracy of the catalog data and we believe that mistakes are minimal. If any errors are noted in the catalog, they will be corrected by announcement on sale day.

All persons who attend the sale do so at their own risk and the auctioneer, selling agents, or owner assume no liability, legal or otherwise, for any accident which may occur. Neither are we responsible for fire, theft, or injury.

Johne's Disclaimer: There is no warranty, expressed or implied, that animals being sold within this sale are uninfected with paratuberculosis (Johne's Disease). This is a buyer's written notice as required by Wisconsin Statute.

Absentee Bidding: If you are unable to attend this sale, please feel free to contact any member of the sales staff. They will be happy to assist and represent you at the sale. Please feel free to call upon them for advice before, during and after the sale.

Email Pictures: Contact the sale managers if you are interested in having an animal's picture emailed to you before the sale.

Embryo Packages: Embryos will be sold on a per embryo basis times the number of embryos being offered in the package. All embryos will be available at the sale for pick up unless otherwise noted. Shipping arrangements of the embryos, including all expenses, is that of the buyer. No embryos will be shipped until full payment has been received.

Partnerships and Syndicates: In the case of cattle owned by partnerships and syndicates, any member of these partnerships or syndicates reserves the right to bid in their own behalf. Each member shall be identified.

Mortality Insurance: Forms will be available at the sale. Full mortality coverage is available through the Merle Howard Agency, Paula Bovre, agent. All cattle become the risk of the purchaser at the time of the sale. To protect the buyer's interest, insurance can be obtained by contacting:

Paula Bovre
W4226 St. Rd. 23 East, Fond du Lac, WI 54935
PH: 920.923.6991 or 920.960.0655
FAX: 920.921.5678
Email: grnorth@powercom.net

Welcome to the . . .

WISCONSIN Ayrshire Spring Sale

Friday, April 16, 2021

Preview Night with Potluck Dinner - 6:00 p.m.

Potluck dinner is sponsored by the Wisconsin Ayrshire Breeders

Saturday, April 17, 2021

11:00 a.m. Sale Begins • 1:00 p.m. Raffle Drawing

Horst Stables, Thorp, WI

N13653 Hwy M | Thorp, WI 54771

Located 3 miles south of State Hwy 29

Lunch & Bake Sale Available

Damian Ullmer

Co-Manager

(920) 639-2375 Cell

Sales Staff

Steve Schneider

Co-Manager

(920) 948-8310 Cell

Sandra Ellenbecker

WABA Sec./Treasurer

(920) 915-0400

Mackenzie Ullmer

Sale Committee

(920) 639-4858

Kevin Frese

Auctioneer

(715) 512-0338

Steve Searles

Pedigrees

(507) 261-3062 Cell

Steve Schmidt

Sale Committee

(262) 374-0051

Clint Irrthum

Fitting

(507) 216-2743

Brent Kinnard

Fitting

(920) 362-6154

Brandon Smith

Fitting

(715) 509-0025

Motels

AmeriVu Inn and Suites

Stanley, WI (715) 644-3332

FairBridge Inn & Suites

Thorp, WI (715) 669-5959

**Please make checks payable to:
Wisconsin Ayrshire Breeders' Association
c/o Sandy Ellenbecker
908 Bonheur Court, Neenah, WI 54956**

Find us on Facebook at Wisconsin Ayrshire Spring Sale for sale week photos, videos and information.

Please bring this catalog to the sale!



**The sale will be broadcast LIVE!
Watch and bid from anywhere online with
this service at www.cowbuyer.com
For assistance pre-registering, contact
Aaron Ray Tompkins at 336-363-4639
and Caleb Kruse at 563-880-7495**

SEMEN SELLING

<u>UNITS</u>	<u>BULL</u>	<u>REGISTRATION</u>	<u>STUD CODE</u>	<u>CONSIGNOR</u>
4	BLACKADDAR B B KELLOGG	777850	70AY09976	STEVE SEARLES
4 (CONV)	PALMYRA TRI-STAR BURDETTE-ET	100419568	7AY00084	STEVE SEARLES
5	PLUM-BOTTOM TRIDENT'S LOT	144136	76AY00721	STEVE SEARLES
2	NEXUS DREAMER	103734662	200AY00652	STEVE SEARLES
4	FOREVER SCHOON PRETTY BOY-ET	9960770	200AY00714	STEVE SEARLES
5 (SEXED)	PALMYRA TRI-STAR BUDETTE-ET	100419568	7AY00084	TYLER BOYER
5	DE LA PLAINE VICKING-ET	107961868	200AY00778	DAMIAN ULLMER
3 (SEXED)	BEAR-AYR DISTINCT KINGSIRE	8400031323881711	14AY00120	DAMIAN ULLMER
10	DES COTEAUX MAGELLAN	110237606	7AY00121	DAMIAN ULLMER
3	MAPLE-DELL BURDETTE DEMPSEY-ET	65302787	14AY00034	DAMIAN ULLMER
2	CONEBELLA DIXON'S TIMOTHY-ET	840003130698036	7AY00119	DAMIAN ULLMER
5	VISSERDALE SURANO-ET	12211591	1AY00345	DAMIAN ULLMER
20	MAPLE-DELL SUM TOTAL	100527432		TIM BUSCH
2	7 OAKS PRETZEL-ET	840003145792725	551AY00783	TIM BUSCH
1 AMPULE	OAK-RIDGE LIGHTNING	120135		TIM BUSCH
10	TERRACE BANK CHEERS-ET	109372279		LES REISELT
	<i>PROCEEDS TO BENEFIT THE WISCONSIN AYRSHIRE YOUTH</i>			
10	BLACKADDAR BB KELLOGG DEUCE-ET	100681204		LES REISELT
8	FOREVER SCHOON PREDATOR-ET	11119921	147AY8111	LINDA HELLENBRAND
3	PALMYRA POWER REMSBERG	840003135447744	94AY7665	LINDA HELLENBRAND
2	PALMYRA REALITY GIBBS	69261849	7AY97	LINDA HELLENBRAND
1	KELLCREST HARMONY	10029042	200AY515	LINDA HELLENBRAND

SEMEN TANK SELLS

**MVE MILLENNIUM XC 20 TANK
FROM STEVE SEARLES**

INDEX

ALLEN & BARANCZYK77	MAIER, MICHAEL	8, 9,
ARTHUR, MYRON21	MILNES, SCOTT78, 79
ARTHURACRES & MEGAN MANWEILER42	R K GENETICS74, RAFFLE CALF
BLACKSTONE GENETICS68	RAYMOND, AUSTIN26, 55
BUSCH, TIM & KATIE70	REED, DILLON25, 65
CONRAD, D & WESTPHALEN, R.44	REISELT, LESLIE18
COULEE CREST LLC62, 66	RUSTIC CREEK82
EDWARDS & BEAR-AYR FARM6, 7	SATHRE, CRISTY & SUESS, CHRIS34, 41, 43, 50
EMERY, BRYNN81	SATHRE, CRISTY22, 23, 24, 27, 38, 46, 58, 71, 72
FAMILY-AF-AYR FARM14, 63, 73	SCHMIDT, STEVE & FAMILY37
GARBERS, ASHLEE & WABA33	SCHNEIDER, STEVE & FAMILY11, 13, 80
HANSON, MATTHEW75	STILLMORE & LUDWIG76
HAUSER, ANDY & JENNIFER28	STILLMORE CATTLE CO.17, 45, 60
HAWVERMALE, ASHLEY & KELLY32, 36, 49	TOPP, TANNER4, 5, 67
HEIMAN, JULIA15, 64	VAIL & HELLENBRAND1, 2, 3, 31, 35, 53, 57
HOESLEY, PAUL59	VAIL, MCCONNELL & HELLENBRAND20
HOLEWINSKI, HUNTER16	VALLOW HILL FARMS47
IRRTHUM FARM, INC.48, 54	VOMASTIC, CHRISTOPHER10
JERECZEK HOMESTEAD DAIRY30	WINGER, JAZMIN12, 40, 52, 69
KELLY, DAN & SCHMIDT R + E19, 51	WINGERT, TJ61
KRUSE, CALEB39	ZINKE, HANNAH29
MAIER, M & ALLEN, C & N56		



MARLIE GENTLEMAN KARMINA, EX-94
 6-08 365D 36,860M 3.6% 1334F 2.9% 1068P
 3X ALL-AMERICAN
 DAM OF LOT 1



ELITE-HP REAGAN KISS
 HM ALL-AMERICAN FALL CALF, 2020
 MATERNAL SISTER OF LOT 1



MARLIE ANIMATE KABOUL
 NOM ALL-AMERICAN JR 3-YEAR-OLD, 2019
 MATERNAL SISTER OF LOT 1

1

Winter Yearling

\$ _____

ELITE-HP KARUBA-ET

99.42% AYRSHIRE 12/04/19 FEMALE
 840003142484715 99.42%
 P- +416

BRED 2/22/21 TO
 PALMYRA BERKELY REAGAN-ET SEXED

PALMYRA TRI-STAR BURDETTE-ET

100419568
 PTA +2.94SCC +1.1PL -0.6DPR
 PTA +261M +6F +13P 99R
 PTA% -0.02 +.02
 PTAT +.90T 99R 12/20
 D/AV 19858M 3.9 783F 3.2 633P 8.6T

MARLIE GENTLEMAN KARMINA

100722088 98.84%
 5-11 94

GOLD			%	FAT	%	PRT
3-03	2	305	25820	3.4	879	2.9 756
		365	29340	3.4	1007	3.0 873
4-05	2	291	25200	3.3	843	2.9 736
5-05	2	305	26610	3.5	921	3.0 793
		340	28630	3.5	999	3.0 857
6-08	2	305	32430	3.6	1165	2.9 937
		365	36860	3.6	1334	2.9 1068
LIFE	1392	121390	3.5	4244	3.0	3584

2ND SR 3-YEAR-OLD - 2016 INTERNATIONAL
 RES ALL-AMERICAN SR 3-YEAR-OLD - 2016
 1ST 4-YEAR-OLD - 2017 INTERNATIONAL
 UNAN ALL-AMERICAN 4-YEAR-OLD - 2017
 1ST 5-YEAR-OLD - 2018 INTERNATIONAL
 RES SENIOR CHAMPION - 2018 INTERNATIONAL
 RES GRAND CHAMPION - 2018 INTERNATIONAL
 UNAN ALL-AMERICAN 5-YEAR-OLD - 2018
 1ST 100,000 LB COW - 2019 INTERNATIONAL
 RES SENIOR CHAMPION - 2019 INTERNATIONAL
 RESERVE GRAND CHAMPION - 2019 INTERNATIONAL
 1ST AGED COW - 2019 SOUTHERN NATIONAL
 RES SENIOR CHAMPION - 2019 SOUTHERN NATIONAL
 ALL-AMERICAN 100,000 LB COW - 2019
 RES ALL-AMERICAN AGED COW - 2019
 HM ALL-AMERICAN AGED COW - 2020

PALMYRA TRI-STAR

150440
 PTA +2.87SCC -1.3PL -0.5DPR
 PTA +94M +3F +1P 97R
 PTA% -0.01
 PTAT 95R 12/20
 D/AV 19683M 3.9 766F 3.1 616P 8.4T

PALMYRA RENO BETHANY-ET

100101191 3-06 90

GOLD			%	FAT	%	PRT
1-11	2	305	22700	3.8	867	3.1 701
		365	26925	3.9	1038	3.1 847
3-01	2	305	26910	3.6	959	3.3 875
		365	30930	3.6	1104	3.3 1006
4-08	2	305	31920	3.9	1233	3.1 982
		365	35780	3.8	1374	3.1 1123
LIFE	1551	120700	3.7	4496	3.2	3855

DUO STAR GENTLEMAN-ET

106306758C 97.68%
 PTA +3.05SCC -3.7PL +0.1DPR
 PTA -736M -17F -26P 91R
 PTA% +.07 -0.01
 PTAT +.80T 88R 12/20
 D/AV 19300M 4.0 769F 3.1 607P 8.6T

MARLIE POKER KARMA

106660271C

THIRD DAM: MARLIE CONN KIBBA

102959014C VG-85 CAN
 4-04 2 324 25296 4.0 1021 3.2 802
 5-04 2 335 19872 4.0 789 3.4 681

VAIL, PETER & HELLENBRAND,
 MIKE & LINDA
 5065 N HILLPOINT RD CROSS PLAINS WI
 608-577-5019 LINDA



BEAR-AYR BURDETTE RAY, EX-94 2E
 7-01 365D 34,000M 3.3% 1128F 3.0% 1005P
 3X ALL-AMERICAN
 DAM OF LOTS 2 & 3

2

Jr. 2-Year-Old

\$ _____

ELITE-HP REVOLUTION

96.8% AYRSHIRE 07/04/19 FEMALE
 840003205758202 96.8%
 P8 +459

DUE 9/18/21 TO
 PALMYRA BERKELY REAGAN-ET
 ULTRASOUNDED FEMALE

VAIL, PETER & HELLENBRAND,
 MIKE & LINDA
 5065 N HILLPOINT RD CROSS PLAINS WI
 608-577-5019 LINDA

SELWOOD PETITION

11978645C 93.61%
 PTA +2.77SCC +1.7PL -0.1DPR
 PTA +394M +26F +19P 85R
 PTA% +.05 +.03
 PTAT +.10T 68R 12/20
 D/AV 19686M 4.0 782F 3.2 632P 8.4T

BEAR-AYR BURDETTE RAY

100637522 5-07 94 2E
 GOLD % FAT % PRT
 2-00 2 305 18230 3.7 667 3.3 597
 365 21491 3.8 815 3.3 707
 3-10 2 305 26280 3.9 1021 3.1 806
 348 28910 3.9 1126 3.1 905
 4-11 2 305 25580 3.4 876 3.2 811
 317 26100 3.4 897 3.2 830
 6-00 2 305 29690 4.1 1219 3.0 901
 339 31240 4.1 1281 3.1 957
 7-01 2 305 29550 3.2 952 2.9 860
 365 34000 3.3 1128 3.0 1005
 LIFE 1781 144920 3.7 5369 3.1 4511

RESERVE GRAND CHAMPION - 2016 INTERNATIONAL
 ALL-AMERICAN 4-YEAR-OLD - 2016
 SENIOR CHAMPION - 2017 INTERNATIONAL
 RESERVE GRAND CHAMPION - 2017 INTERNATIONAL
 ALL-AMERICAN 5-YEAR-OLD - 2017
 UNAN ALL-AMERICAN AGED COW - 2018
 TOTAL PERFORMANCE WINNER - 2019 INTERNATIONAL
 1ST 100,000 LB COW - 2019 SOUTHERN NATIONAL
 SENIOR CHAMPION - 2019 SOUTHERN NATIONAL
 GRAND CHAMPION - 2019 SOUTHERN NATIONAL
 TOTAL PERFORMANCE WINNER - 2019 SOUTHERN NATIONAL
 ALL-AMERICAN AGED COW - 2019
 RES ALL-AMERICAN 100,000 LB COW - 2019

KAMOURASKA ROCKSTAR

104347733C 87.22%
 PTA +2.76SCC +2.0PL -2.1DPR
 PTA +381M +35F +31P 97R
 PTA% +.10 +.10
 PTAT 95R 12/20
 D/AV 21940M 4.1 891F 3.3 723P 8.5T

FOREVER SCHOON RED PRETTY-ET

11333384C

PALMYRA TRI-STAR BURDETTE-ET

100419568
 PTA +2.94SCC +1.1PL -0.6DPR
 PTA +261M +6F +13P 99R
 PTA% -.02 +.02
 PTAT +.90T 99R 12/20
 D/AV 19858M 3.9 783F 3.2 633P 8.6T

DALTONDALE CAPTAIN ROSID-ET

100580624 7-06 92 3E
 GOLD % FAT % PRT
 2-05 2 305 15740 4.2 668 3.3 521
 322 16530 4.3 705 3.3 549
 3-05 2 305 22520 4.1 933 3.1 705
 337 24010 4.2 997 3.2 759
 4-06 2 305 23600 4.0 948 3.3 773
 363 26320 4.1 1081 3.3 869
 5-08 2 305 28880 4.3 1248 3.1 895
 365 32590 4.3 1404 3.1 1023
 7-01 2 305 26070 4.1 1070 3.1 817
 LIFE 2188 158770 4.2 6727 3.2 5128

NOM ALL-AMERICAN WINTER YEARLING - 2011
 1ST - 2013 WDE INTERNATIONAL FUTURITY
 NOM ALL-AMERICAN SR 3-YEAR-OLD - 2013



DALTONDALE CAPTAIN ROSID
EX-92 3E
 5-08 365D 32,590M 4.3% 1404F 3.1% 1023P
GRANDDAM OF LOTS 2 & 3

3

Fall Yearling

\$ _____

ELITE-HP RIPPLE-ET

PUREBRED AYRSHIRE 09/13/19 FEMALE
 840003150322375

P6 +430

DUE 10/6/21 TO
 PALMYRA BERKELY REAGAN-ET SEXED

FOREVER SCHOON PREDATOR-ET

11119921C
 PTA +2.89SCC -1.8PL -1.7DPR
 PTA +41M +1F -2P 94R
 PTA% - .02
 PTAT +.50T 93R 12/20
 D/AV 19978M 4.0 791F 3.2 630P 8.5T

BEAR-AYR BURDETTE RAY

100637522 5-07 94 2E
 GOLD % FAT % PRT
 2-00 2 305 18230 3.7 667 3.3 597
 365 21491 3.8 815 3.3 707
 3-10 2 305 26280 3.9 1021 3.1 806
 348 28910 3.9 1126 3.1 905
 4-11 2 305 25580 3.4 876 3.2 811
 317 26100 3.4 897 3.2 830
 6-00 2 305 29690 4.1 1219 3.0 901
 339 31240 4.1 1281 3.1 957
 7-01 2 305 29550 3.2 952 2.9 860
 365 34000 3.3 1128 3.0 1005
 LIFE 1781 144920 3.7 5369 3.1 4511

RESERVE GRAND CHAMPION - 2016 INTERNATIONAL
 ALL-AMERICAN 4-YEAR-OLD - 2016
 SENIOR CHAMPION - 2017 INTERNATIONAL
 RESERVE GRAND CHAMPION - 2017 INTERNATIONAL
 ALL-AMERICAN 5-YEAR-OLD - 2017
 UNAN ALL-AMERICAN AGED COW - 2018
 TOTAL PERFORMANCE WINNER - 2019 INTERNATIONAL
 1ST 100,000 LB COW - 2019 SOUTHERN NATIONAL
 SENIOR CHAMPION - 2019 SOUTHERN NATIONAL
 GRAND CHAMPION - 2019 SOUTHERN NATIONAL
 TOTAL PERFORMANCE WINNER - 2019 SOUTHERN NATIONAL
 ALL-AMERICAN AGED COW - 2019
 RES ALL-AMERICAN 100,000 LB COW - 2019

PALMYRA TRI-STAR REALITY

100369452
 PTA +3.05SCC -0.3DPR
 PTA +437M +17F +1P 97R
 PTA% -.07
 PTAT +.20T 96R 12/20
 D/AV 21203M 3.9 835F 3.1 651P 8.6T

FOREVER SCHOON PRETTY

7441960C
 DHI % FAT % PRT
 2-05 2 305 17130 4.8 825 3.5 608
 313 17496 4.8 844 3.6 624
 3-05 2 305 20686 4.8 1001 3.8 778
 342 22425 4.8 1082 3.8 849
 4-07 2 305 22646 4.4 1001 3.5 798
 359 25064 4.4 1098 3.6 895
 6-07 2 305 23702 4.6 1102 3.3 794
 365 26026 4.6 1206 3.4 884

PALMYRA TRI-STAR BURDETTE-ET

100419568
 PTA +2.94SCC +1.1PL -0.6DPR
 PTA +261M +6F +13P 99R
 PTA% -.02 +.02
 PTAT +.90T 99R 12/20
 D/AV 19858M 3.9 783F 3.2 633P 8.6T

DALTONDALE CAPTAIN ROSID-ET

100580624 7-06 92 3E
 GOLD % FAT % PRT
 2-05 2 305 15740 4.2 668 3.3 521
 322 16530 4.3 705 3.3 549
 3-05 2 305 22520 4.1 933 3.1 705
 337 24010 4.2 997 3.2 759
 4-06 2 305 23600 4.0 948 3.3 773
 363 26320 4.1 1081 3.3 869
 5-08 2 230 23230 4.1 947 3.0 697
 305 28880 4.3 1248 3.1 895
 365 32590 4.3 1404 3.1 1023
 7-01 2 305 26070 4.1 1070 3.1 817
 LIFE 2188 158770 4.2 6727 3.2 5128

NOM ALL-AMERICAN WINTER YEARLING - 2011
 1ST - 2013 WORLD DAIRY EXPO INTERNATIONAL FUTURITY
 NOM ALL-AMERICAN SR 3-YEAR-OLD - 2013

VAIL, PETER & HELLENBRAND,
 MIKE & LINDA
 5065 N HILLPOINT RD CROSS PLAINS WI
 608-577-5019 LINDA

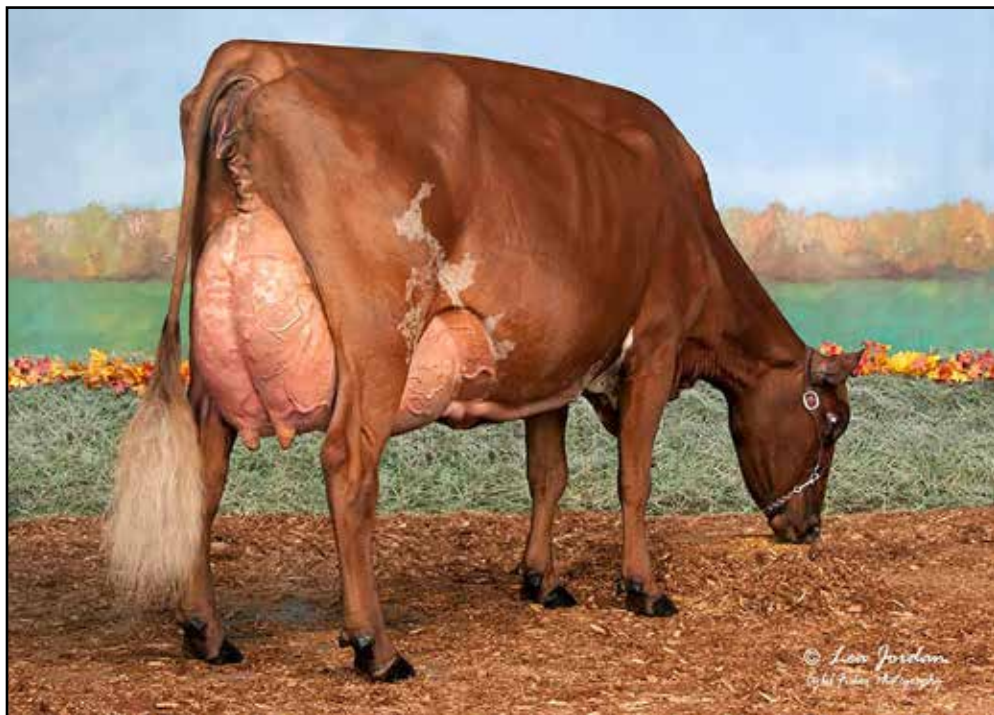

TOPPGLEN WISHFUL THINKING-ET, EX-94 3E
 3-03 305D 20,210M 6.7% 1348F 6.1% 1232P
 UNANIMOUS ALL-AMERICAN AGED COW, 2020
 DAM OF LOT 4



CONEBELLA SARGE'S WENDY, EX-93 4E
 5-02 365D 30,690M 3.2% 980F 3.0% 916P
 GRANDDAM OF LOT 4

4

Jr. 2-Year-Old

\$ _____

**TOPPGLEN REAGAN
 WHITNEY**

PUREBRED AYRSHIRE 06/10/19 FEMALE
 840003150294334 P6 +433

DUE 7/16/21 TO
 CEDARCUT COLATA'S CHAMP

PALMYRA BERKELY REAGAN-ET

840003123620602
 PTA +3.09SCC -0.8PL -2.4DPR
 PTA +158M +22F +5P 93R
 PTA% +.08
 PTAT +.70T 87R 12/20
 D/AV 20182M 4.0 814F 3.2 642P 8.5T

TOPPGLEN WISHFUL THINKING-ET

100676079 7-04 94 3E
 GOLD % FAT % PRT
 2-00 2 305 13600 4.0 541 3.3 446
 356 15040 4.0 598 3.3 497
 3-03 2 305 20210 6.7 1348 6.1 1232

RES INTERMEDIATE CHAMP - 2016 SOUTHERN NATIONAL JR
 SENIOR CHAMPION - 2018 CENTRAL NATIONAL JR
 GRAND CHAMPION - 2018 CENTRAL NATIONAL JR
 RES ALL-AMERICAN 5-YEAR-OLD - 2018
 UNAN JR ALL-AMERICAN 5-YEAR-OLD - 2018
 RES SENIOR CHAMPION - 2019 CENTRAL NATIONAL JR
 RES GRAND CHAMPION - 2019 CENTRAL NATIONAL JR
 RES SENIOR CHAMPION - 2019 SOUTHERN NATIONAL JR
 HM ALL-AMERICAN AGED COW - 2019
 UNAN JR ALL-AMERICAN AGED COW - 2019
 SENIOR CHAMPION - 2020 SOUTHERN NATIONAL JR
 GRAND CHAMPION - 2020 SOUTHERN NATIONAL JR
 SENIOR CHAMPION - 2020 SOUTHERN NATIONAL
 GRAND CHAMPION - 2020 SOUTHERN NATIONAL
 UNAN ALL-AMERICAN AGED COW - 2020
 UNAN JR ALL-AMERICAN AGED COW - 2020

TOPP, TANNER
 1216 TOWNSHIP RD 13
 WEST SALEM OH 44287
 330-466-7184

PALMYRA BENDIG BERKELY-ET

69261805
 PTA +3.08SCC -1.7PL -0.4DPR
 PTA -419M -15F -14P 95R
 PTA% +.01
 PTAT +.30T 93R 12/20
 D/AV 19058M 4.0 753F 3.1 593P 8.5T

PALMYRA POKER LH ROSY-ET

66596106 4-01 92 ELITE
 GOLD % FAT % PRT
 2-00 2 298 19900 4.5 896 3.3 654
 3-00 2 305 22420 4.5 1012 3.5 789
 365 26100 4.4 1161 3.5 910

DE LA PLAINE PRIME

106061020C
 PTA +2.89SCC -1.4PL -2.3DPR
 PTA -396M +0F -10P 95R
 PTA% +.08 +.01
 PTAT +.50T 94R 12/20
 D/AV 19539M 4.0 789F 3.2 627P 8.6T

CONEBELLA SARGE'S WENDY

100476437 9-01 93 4E
 GOLD % FAT % PRT
 2-01 2 305 19370 4.0 768 3.1 603
 334 20820 4.0 833 3.1 652
 3-02 2 305 23290 3.8 896 3.1 713
 312 23570 3.9 908 3.1 723
 4-02 2 305 24010 4.1 977 3.1 749
 314 24270 4.1 988 3.1 759
 5-02 2 305 27170 3.1 854 2.9 800
 365 30690 3.2 980 3.0 916
 LIFE 2410 172795 3.6 6208 3.0 5230

HM ALL-AMERICAN SR 2-YEAR-OLD - 2009
 JR ALL-AMERICAN SR 2-YEAR-OLD - 2009
 RES JR ALL-AMERICAN SR 3-YEAR-OLD - 2010
 SENIOR CHAMPION - 2011 CENTRAL NATIONAL JR
 GRAND CHAMPION - 2011 CENTRAL NATIONAL JR
 TOTAL PERFORMANCE WINNER - 2011 CENTRAL NAT'L JR
 RES ALL-AMERICAN 4-YEAR-OLD - 2011
 UNAN JR ALL-AMERICAN 4-YEAR-OLD - 2011
 RES JR ALL-AMERICAN 5-YEAR-OLD - 2012
 UNAN JR ALL-AMERICAN 100,000 LB COW - 2013



OLD-BANKSTON-AL WYNONNA-ET
UNAN ALL-AMERICAN FALL YEARLING, 2020
FAMILY MEMBER OF LOTS 3 & 4



OLD-BANKSTON-AL WHOOPS
UNAN ALL-AMERICAN WINTER CALF, 2020
FAMILY MEMBER OF LOTS 3 & 4



OLD-BANKSTON-AL WATCH ME WIN-ET
RES ALL-AMERICAN SPRING CALF, 2020
FAMILY MEMBER OF LOTS 3 & 4

5

Jr. 2-Year-Old

\$ _____

**TOPPGLEN
REAGAN WITE-OUT**

PUREBRED AYRSHIRE 07/12/19 FEMALE
840003150294339

P7 +435

DUE 4/30/21 TO
BEAR-AYR DISTINCT KINGSIRE SEXED

PALMYRA BERKELY REAGAN-ET

840003123620602
PTA +3.09SCC -0.8PL -2.4DPR
PTA +158M +22F +5P 93R
PTA% +.08
PTAT +.70T 87R 12/20
D/AV 20182M 4.0 814F 3.2 642P 8.5T

TOPPGLEN PRIME'S WAPITU-ET

840003145833525 3-03 87
DHI % FAT % PRT
1-11 2 305 16620 4.2 696 3.3 553
360 18690 4.3 799 3.4 628

PALMYRA BENDIG BERKELY-ET

69261805
PTA +3.08SCC -1.7PL -0.4DPR
PTA -419M -15F -14P 95R
PTA% +.01
PTAT +.30T 93R 12/20
D/AV 19058M 4.0 753F 3.1 593P 8.5T

PALMYRA POKER LH ROSY-ET

66596106 4-01 92 ELITE
GOLD % FAT % PRT
2-00 2 298 19900 4.5 896 3.3 654
3-00 2 305 22420 4.5 1012 3.5 789
365 26100 4.4 1161 3.5 910

DE LA PLAINE PRIME

106061020C
PTA +2.89SCC -1.4PL -2.3DPR
PTA -396M +0F -10P 95R
PTA% +.01
PTAT +.50T 94R 12/20
D/AV 19539M 4.0 789F 3.2 627P 8.6T

CONEBELLA SARGE'S WENDY

100476437 9-01 93 4E
GOLD % FAT % PRT
2-01 2 305 19370 4.0 768 3.1 603
334 20820 4.0 833 3.1 652
3-02 2 305 23290 3.8 896 3.1 713
312 23570 3.9 908 3.1 723
4-02 2 305 24010 4.1 977 3.1 749
314 24270 4.1 988 3.1 759
5-02 2 305 27170 3.1 854 2.9 800
365 30690 3.2 980 3.0 916
LIFE 2410 172795 3.6 6208 3.0 5230

TOPP, TANNER
1216 TOWNSHIP RD 13
WEST SALEM OH 44287
330-262-5562

HM ALL-AMERICAN SR 2-YEAR-OLD - 2009
JR ALL-AMERICAN SR 2-YEAR-OLD - 2009
RES JR ALL-AMERICAN SR 3-YEAR-OLD - 2010
SENIOR CHAMPION - 2011 CENTRAL NATIONAL JR
GRAND CHAMPION - 2011 CENTRAL NATIONAL JR
TOTAL PERFORMANCE WINNER - 2011 CENTRAL NAT'L JR
RES ALL-AMERICAN 4-YEAR-OLD - 2011
UNAN JR ALL-AMERICAN 4-YEAR-OLD - 2011
RES JR ALL-AMERICAN 5-YEAR-OLD - 2012
UNAN JR ALL-AMERICAN 100,000 LB COW - 2013



MAPLE-DELL DREAMER DESTINEE-ET, VG-87
 ALL-AMERICAN FALL YEARLING IN MILK, 2016
 DAM OF LOTS 6 & 7

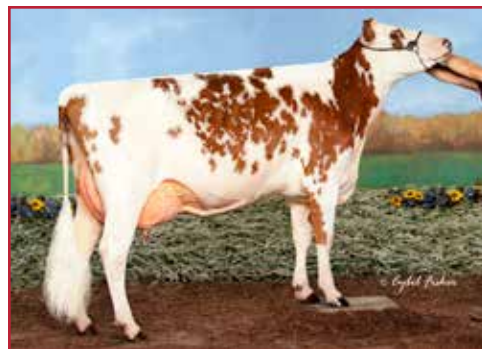

MAPLE-DELL POKER DIAMOND, EX-91
 4-00 344D 24,460M 4.3% 1056F 3.1% 759P
 MATERNAL SISTER TO DAM OF LOTS 6 & 7

6

Summer Yearling

\$ _____

**TIMBERLAWN
 VICKING DAPHNE-ET**

97.45% AYRSHIRE 06/10/20 FEMALE
 100761197 97.45%
 P- +399

DE LA PLAINE VICKING-ET

107961868C
 PTA +2.56SCC +2.5PL +0.9DPR
 PTA -924M +6F -7P 90R
 PTA% +.23 +.12
 PTAT +.80T 87R 12/20
 D/AV 19814M 4.2 824F 3.3 648P 8.5T

MAPLE-DELL DREAMER DESTINEE-ET

71900266 94.9%
 3-04 87
 GOLD % FAT % PRT
 1-09 2 303 15440 4.2 652 3.3 506
 2-09 2 244 14910 3.4 512 2.9 427
 4-00 2 255 16460 3.9 643 2.8 464

1ST FALL YEARLING IN MILK - 2016
 INTERNATIONAL
 ALL-AMERICAN FALL YEARLING IN MILK - 2016
 NOM ALL-AMERICAN SR 2-YEAR-OLD - 2017

PALMYRA TRI-STAR BURDETTE-ET

100419568
 PTA +2.94SCC +1.1PL -0.6DPR
 PTA +261M +6F +13P 99R
 PTA% -.02 +.02
 PTAT +.90T 99R 12/20
 D/AV 19858M 3.9 783F 3.2 633P 8.6T

FOREVER SCHOON PING

9591001C
 DHI % FAT % PRT
 2-03 2 365 19628 4.6 902 3.7 732
 3-08 2 365 26989 4.6 1239 3.5 946
 5-02 2 365 27236 4.4 1210 3.6 972
 8-03 2 365 27007 4.6 1246 3.5 935
 9-08 2 365 27015 4.4 1186 3.5 948
 LIFE 2163 140157 4.5 6345 3.6 5042

NEXUS DREAMER

103734662C 89.81%
 PTA +3.25SCC -4.1PL -4.1DPR
 PTA -200M +5F -5P 96R
 PTA% +.07 +.01
 PTAT +.20T 96R 12/20
 D/AV 20126M 4.1 816F 3.2 641P 8.6T

MAPLE-DELL ZORRO DAFOURTH

100257070 6-06 95 2E
 GOLD % FAT % PRT
 2-00 2 305 22380 4.3 958 3.3 737
 3-00 2 310 22000 4.0 871 3.1 682
 4-00 2 365 26200 4.6 1203 3.3 864
 6-01 2 365 30950 4.5 1387 3.0 939
 7-11 2 365 27930 4.3 1193 3.0 838
 9-06 2 305 23220 4.7 1098 2.9 668
 LIFE 2287 165180 4.4 7191 3.1 5148

NOM ALL-AMERICAN JR 2-YEAR-OLD - 2004
 1ST JR 3-YEAR-OLD - 2005 MID-ATLANTIC NAT'L
 INT CHAMPION - 2005 MID-ATLANTIC NATIONAL
 2ND JR 3-YEAR-OLD - 2005 CENTRAL NATIONAL
 RES ALL-AMERICAN JR 3-YEAR-OLD - 2005
 1ST 4-YEAR-OLD - 2006 MID-ATLANTIC NAT'L
 GRAND CHAMPION - 2006 MID-ATLANTIC NAT'L
 2ND 4-YEAR-OLD - 2006 CENTRAL NATIONAL
 RES GRAND CHAMPION - 2006 CENTRAL NATIONAL
 RES ALL-AMERICAN 4-YEAR-OLD - 2006

EDWARDS, SUSAN & BEAR-AYR FARM/
 DONNA, CASEY & HALEY MERTZ
 13970 COUNTY ROAD P18
 BLAIR NE 6800
 920-382-7678



MAPLE-DELL TRIDENT DEE, EX-94
 6-06 365D 30,610M 4.5% 1392F 3.3% 1016P
 4X ALL-AMERICAN NOMINEE
 MATERNAL SISTER TO DAM OF LOTS 6 & 7



MAPLE-DELL ZORRO DAFOURTH
 EX-95 2E

6-01 365D 30,950M 4.5% 1387F 3.0% 939P
 2X RESERVE ALL-AMERICAN
 GRANDDAM OF LOTS 6 & 7

7

Winter Yearling

\$ _____

**TIMBERLAWN
 PREDATOR DIVINE-ET**

97.45% AYRSHIRE 12/25/19 FEMALE
 100759974 97.45%
 P- +391

FOREVER SCHOON PREDATOR-ET

11119921C
 PTA +2.89SCC -1.8PL -1.7DPR
 PTA +41M +1F -2P 94R
 PTA% -02
 PTAT +.50T 93R 12/20
 D/AV 19978M 4.0 791F 3.2 630P 8.5T

MAPLE-DELL DREAMER DESTINEE-ET

71900266 94.9%
 3-04 87
 GOLD % FAT % PRT
 1-09 2 303 15440 4.2 652 3.3 506
 2-09 2 244 14910 3.4 512 2.9 427
 4-00 2 255 16460 3.9 643 2.8 464

1ST FALL YEARLING IN MILK - 2016 INTERNAT'L
 ALL-AMERICAN FALL YEARLING IN MILK - 2016
 NOM ALL-AMERICAN SR 2-YEAR-OLD - 2017

PALMYRA TRI-STAR REALITY

100369452
 PTA +3.05SCC -0.3DPR
 PTA +437M +17F +1P 97R
 PTA% -07
 PTAT +.20T 96R 12/20
 D/AV 21203M 3.9 835F 3.1 651P 8.6T

FOREVER SCHOON PRETTY

7441960C
 DHI % FAT % PRT
 2-05 2 313 17496 4.8 844 3.6 624
 3-05 2 342 22425 4.8 1082 3.8 849
 4-07 2 359 25064 4.4 1098 3.6 895
 6-07 2 365 26026 4.6 1206 3.4 884

NEXUS DREAMER

103734662C 89.81%
 PTA +3.25SCC -4.1PL -4.1DPR
 PTA -200M +5F -5P 96R
 PTA% +.07 +.01
 PTAT +.20T 96R 12/20
 D/AV 20126M 4.1 816F 3.2 641P 8.6T

MAPLE-DELL ZORRO DAFOURTH

100257070 6-06 95 2E
 GOLD % FAT % PRT
 2-00 2 305 22380 4.3 958 3.3 737
 3-00 2 310 22000 4.0 871 3.1 682
 4-00 2 365 26200 4.6 1203 3.3 864
 6-01 2 365 30950 4.5 1387 3.0 939
 7-11 2 365 27930 4.3 1193 3.0 838
 9-06 2 305 23220 4.7 1098 2.9 668
 LIFE 2287 165180 4.4 7191 3.1 5148

NOM ALL-AMERICAN JR 2-YEAR-OLD - 2004
 1ST JR 3-YEAR-OLD - 2005 MID-ATLANTIC NAT'L
 INT CHAMPION - 2005 MID-ATLANTIC NATIONAL
 2ND JR 3-YEAR-OLD - 2005 CENTRAL NATIONAL
 RES ALL-AMERICAN JR 3-YEAR-OLD - 2005
 1ST 4-YEAR-OLD - 2006 MID-ATLANTIC NAT'L
 GRAND CHAMPION - 2006 MID-ATLANTIC NAT'L
 2ND 4-YEAR-OLD - 2006 CENTRAL NATIONAL
 RES GRAND CHAMPION - 2006 CENTRAL NATIONAL
 RES ALL-AMERICAN 4-YEAR-OLD - 2006

EDWARDS, SUSAN & BEAR-AYR FARM/
 DONNA, CASEY & HALEY MERTZ
 13970 COUNTY ROAD P18
 BLAIR NE 6800
 920-382-7678

2021 Wisconsin Spring Sale



SCO-LO REALITY MYSTIQUE, EX-92
 3-05 308D 29,860M 3.2% 955F 2.8% 843P
 RES ALL-AMERICAN SR 2-YEAR-OLD, 2015
 DAM OF LOTS 8 & 9



VIEUX VILLAGE RENO MARILYN, EX-93
 5-04 306D 24,200M 4.5% 1083F 2.9% 698P
 ALL-AMERICAN 5-YEAR-OLD, 2007
 GREAT-GRANDDAM OF LOTS 8 & 9

8

Winter Calf

\$ _____

**LAZY M BIGTIME
 MISTLETOE-ET**

93.71% AYRSHIRE 12/24/20 FEMALE
 840003217399774 93.71%
 P7 +446

MARBRAE BIGTIME						
109688487C						87.43%
PTA	+3.13SCC	+1.2PL		-0.8DPR		
PTA	+735M	+43F		+30P		83R
PTA%		+0.7		+0.3		
PTAT	-.10T			65R		12/20

SCO-LO REALITY MYSTIQUE						
72304600	4-09	92				
GOLD		%	FAT	%	PRT	
2-05	3	305	21300	4.2	890	2.9 608
			311	21560	4.2	902 2.9 617
3-05	3	305	29670	3.2	948	2.8 837
			308	29860	3.2	955 2.8 843
4-05	3	291	27000	3.6	963	3.0 818
5-07	3	305	24840	4.2	1036	3.1 761
			313	25300	4.2	1052 3.1 777
LIFE	1277		108110	3.8	4055	2.9 3162

1ST WINTER CALF- 2013 INTERNATIONAL
 UNAN ALL-AMERICAN WINTER CALF - 2013
 2ND WINTER YEARLING - 2014 INTERNATIONAL
 RES ALL-AMERICAN WINTER YEARLING - 2014
 3RD SR 2-YEAR-OLD - 2015 INTERNATIONAL
 RES ALL-AMERICAN SR 2-YEAR-OLD - 2015

KAMOURASKA BIGSTAR-ET

107821541C						86.82%
PTA	+3.07SCC	+2.7PL		+1.1DPR		
PTA	+1020M	+32F		+37P		87R
PTA%		-.04		+0.2		
PTAT	+.10T			79R		12/20
D/AV	OM			OF		8.4T

MARBRAE ROCKSTAR'S PROSPERITY-ET

108571863C						88.04%
DHI		%	FAT	%	PRT	
2-00	2	305	19196	4.4	851	3.6 683
			365	22053	4.5	988 3.6 802
3-03	2	305	19035	4.7	897	3.7 712
			356	20906	4.8	1005 3.8 800

PALMYRA TRI-STAR REALITY

100369452						
PTA	+3.05SCC			-0.3DPR		
PTA	+437M	+17F		+1P		97R
PTA%				-.07		
PTAT	+.20T			96R		12/20
D/AV	21203M	3.9	835F	3.1	651P	8.6T

RONN-AYR JC LOTO MATTIE-ET

65391579	3-00	88				
DHI		%	FAT	%	PRT	
2-06	2	305	22860	3.6	814	3.0 697
			338	25140	3.5	892 3.1 774
4-02	2	203	11450	3.5	405	3.4 387

NOM ALL-AMERICAN FALL YEARLING - 2010

3RD DAM:

VIEUX VILLAGE RENO MARILYN, EX-93						
3-06	2	305	23030	3.3	767	3.1 721
5-04	3	305	24090	4.5	1079	2.9 695

HM ALL-AMERICAN SR 2-YEAR-OLD - 2004
 RES ALL-AMERICAN SR 3-YEAR-OLD - 2005
 ALL-AMERICAN 5-YEAR-OLD - 2007

MAIER, MICHAEL L.
 4426 COUNTRYSIDE LANE
 STITZER WI 53825
 608-943-8276



SCO-LO REALITY MADDIE-ET, EX-92 2E
ALL-AMERICAN SR 2-YEAR-OLD, 2015
FULL SISTER TO DAM OF LOTS 8 & 9

9

Fall Calf

\$ _____

**LAZY M VICKING
 MOVIESTAR-ET**

PUREBRED AYRSHIRE 09/12/20 FEMALE
 840003217399671 P- +415

DE LA PLAINE VICKING-ET

107961868C
 PTA +2.56SCC +2.5PL +0.9DPR
 PTA -924M +6F -7P 90R
 PTA% +.23 +.12
 PTAT +.80T 87R 12/20
 D/AV 19814M 4.2 824F 3.3 648P 8.5T

SCO-LO REALITY MYSTIQUE

72304600 4-09 92
 GOLD % FAT % PRT
 2-05 3 305 21300 4.2 890 2.9 608
 311 21560 4.2 902 2.9 617
 3-05 3 305 29670 3.2 948 2.8 837
 308 29860 3.2 955 2.8 843
 4-05 3 291 27000 3.6 963 3.0 818
 5-07 3 305 24840 4.2 1036 3.1 761
 313 25300 4.2 1052 3.1 777
 LIFE 1277 108110 3.8 4055 2.9 3162

1ST WINTER CALF - 2013 INTERNATIONAL
 UNAN ALL-AMERICAN WINTER CALF - 2013
 2ND WINTER YEARLING - 2014 INTERNATIONAL
 RES ALL-AMERICAN WINTER YEARLING - 2014
 3RD SR 2-YEAR-OLD - 2015 INTERNATIONAL
 RES ALL-AMERICAN SR 2-YEAR-OLD - 2015

3RD DAM:

VIEUX VILLAGE RENO MARILYN, EX-93
 3-06 2 305 23030 3.3 767 3.1 721
 5-04 3 305 24090 4.5 1079 2.9 695

HM ALL-AMERICAN SR 2-YEAR-OLD - 2004
 RES ALL-AMERICAN SR 3-YEAR-OLD - 2005
 ALL-AMERICAN 5-YEAR-OLD - 2007

PALMYRA TRI-STAR BURDETTE-ET

100419568
 PTA +2.94SCC +1.1PL -0.6DPR
 PTA +261M +6F +13P 99R
 PTA% -.02 +.02
 PTAT +.90T 99R 12/20
 D/AV 19858M 3.9 783F 3.2 633P 8.6T

FOREVER SCHOON PING

9591001C
 DHI % FAT % PRT
 2-03 2 305 16407 4.5 739 3.7 604
 365 19628 4.6 902 3.7 732
 3-08 2 305 23294 4.6 1060 3.5 805
 365 26989 4.6 1239 3.5 946
 5-02 2 305 23616 4.4 1045 3.5 825
 365 27236 4.4 1210 3.6 972
 8-03 2 305 23649 4.6 1096 3.4 807
 365 27007 4.6 1246 3.5 935
 9-08 2 305 23891 4.4 1041 3.4 822
 365 27015 4.4 1186 3.5 948
 LIFE 2163 140157 4.5 6345 3.6 5042

PALMYRA TRI-STAR REALITY

100369452
 PTA +3.05SCC -0.3DPR
 PTA +437M +17F +1P 97R
 PTA% -.07
 PTAT +.20T 96R 12/20
 D/AV 21203M 3.9 835F 3.1 651P 8.6T

RONN-AYR JC LOTO MATTIE-ET

65391579 3-00 88
 DHI % FAT % PRT
 2-06 2 305 22860 3.6 814 3.0 697
 338 25140 3.5 892 3.1 774
 4-02 2 203 11450 3.5 405 3.4 387

NOM ALL-AMERICAN FALL YEARLING - 2010

MAIER, MICHAEL L.
 4426 COUNTRYSIDE LANE
 STITZER WI 53825
 608-943-8276

10

Aged Cow

\$ _____

WINGERT'S GIBBS GEENA

PUREBRED AYRSHIRE 09/05/14 FEMALE
100698673

4-09 89 P- +327

NM\$ -214

PTA +3.04SCC -0.9PL +1.2DPR

PTA -452M -23F -25P 46R

PTA\$ -214CY 12/20

PTA% -.03 -.06

PTAT -.20T 44R 12/20

PPA -787M -31F -26P

CLASS ST9 SR8 BD9 DF7 RA5 RW7 LS6 FA5

FU7 UH8 UW6 UC6 UD6 TP6 TL5 LR7

GOLD % FAT % PRT

4-03 2 305 13950 3.7 515 3.2 445

320 14280 3.7 529 3.2 456

FRESH 2/18/21

VOMASTIC, CHRISTOPHER
W2443 REDWOOD DR
PULASKI WI 54162
920-609-4067

PALMYRA REALITY GIBBS-ET

69261849
PTA +2.94SCC -2.2PL +0.1DPR
PTA -125M -24F -23P 95R
PTA% -.10 -.10
PTAT -.10T 92R 12/20
D/AV 19528M 3.9 760F 3.0 595P 8.5T

WINGERT'S W SAM GRACIE

100646443
DHI % FAT % PRT
2-03 2 305 13100 4.4 581 3.1 407
3-06 2 305 17780 4.2 745 3.0 526
4-07 2 305 18110 3.7 666 2.7 497
5-09 2 206 9050 3.9 355 2.7 245

PALMYRA TRI-STAR REALITY

100369452
PTA +3.05SCC -0.3DPR
PTA +437M +17F +1P 97R
PTA% -.07
PTAT +.20T 96R 12/20
D/AV 21203M 3.9 835F 3.1 651P 8.6T

PALMYRA RAVEN S. GINGER

100330199 6-03 89
GOLD % FAT % PRT
1-11 2 305 23330 3.0 693 3.0 703
365 27710 3.0 841 3.0 842
3-04 2 305 22580 3.2 727 3.0 681
334 23170 3.2 749 3.0 701
4-06 2 305 32700 4.6 1515 2.9 957
365 35760 4.5 1626 2.9 1052
5-11 2 305 19880 4.0 805 2.9 585
365 22720 4.0 899 2.9 670
7-03 2 305 29210 4.4 1299 2.9 839
365 33490 4.3 1453 2.9 976
LIFE 2484 166320 3.8 6358 3.0 4994

SWEET-PEPPER WILLY SAM

100425150
PTA +3.29SCC -0.4PL +2.6DPR
PTA -1254M -31F -42P 80R
PTA% +.11 -.01
PTAT -.60T 72R 12/20
D/AV 15785M 4.1 645F 3.1 494P 8.4T

EMERALD-FARMS TEST GRACIE

100477036
DHI % FAT % PRT
5-08 2 305 19230 4.0 763 3.2 621

3RD FALL CALF - 2007 CENTRAL NATIONAL JR
3RD FALL YEARLING - 2008 CENTRAL NATIONAL JR

11

Aged Cow

\$ _____

FOREST-PARK ROCKSTAR HEIRESS

91.29% AYRSHIRE 05/12/15 FEMALE
100698806 91.29%

5-03 85 P8 +405

NM\$ +122

PTA +2.87SCC +2.4PL -0.8DPR

PTA -49M +8F +6P 47R

PTA\$ +122CY 12/20

PTA% +.05 +.04

PTAT -.50T 48R 12/20

PPA -547M +11F +2P

CLASS ST6 SR6 BD6 DF4 RA4 RW7 LS6 FA8

FU9 UH7 UW5 UC6 UD6 TP5 TL5 LR6

GOLD % FAT % PRT

4-00 2 272 14770 4.3 630 3.1 461

DUE 6/15/21 TO
HI-AYR-VIEW MAGNUM

KAMOURASKA ROCKSTAR

104347733C 87.22%
PTA +2.76SCC +2.0PL -2.1DPR
PTA +381M +35F +31P 97R
PTA% +.10 +.10
PTAT 95R 12/20
D/AV 21940M 4.1 891F 3.3 723P 8.5T

FOREST-PARK COLARGOL'S HAILEY

100544013 95.37%
3-09 85
GOLD % FAT % PRT
2-02 2 305 14740 3.8 557 3.0 443
364 16850 4.0 666 3.2 537
3-04 2 305 14490 4.1 597 3.2 459
329 15090 4.2 627 3.2 483
4-06 2 279 13710 3.8 523 3.1 422
5-06 2 305 15010 3.5 521 3.2 483
360 16010 3.5 562 3.3 522
6-08 2 305 16140 3.0 477 3.3 530
326 16310 3.0 484 3.3 538
7-10 2 305 16270 3.1 511 3.1 504
365 17530 3.2 553 3.1 545

LAGACE MODEM-ET

8389304C
PTA +2.70SCC +1.8PL -1.7DPR
PTA -237M +9F +1P 96R
PTA% +.10 +.04
PTAT -.20T 94R 12/20
D/AV 19717M 3.9 774F 3.1 621P 8.4T

KAMOURASKA PETERSLUND RUBY

103388533C 74.44%
DHI % FAT % PRT
2-00 2 305 17639 4.7 825 4.0 703
365 20296 4.8 968 4.1 822
3-03 2 305 17655 4.4 772 3.9 688

MARGOT COLARGOL

10317156C 90.75%
PTA +2.95SCC +0.6PL +1.2DPR
PTA -775M +18F -9P 85R
PTA% +.26 +.08
PTAT -.20T 74R 12/20
D/AV 0M 0F 8.4T

FOREST-PARK KELLYBUCK'S HANNAH

100451120 3-02 83
GOLD % FAT % PRT
2-02 2 305 16760 3.5 588 2.9 493
365 19440 3.5 684 3.0 578

SCHNEIDER, STEVE & SARA &
ADRIANNA & AUGUST
W2443 REDWOOD DR
PULASKI WI 54162
920-948-8310



WINGERT'S AVENGER SILKY
 NOM JR ALL-AMERICAN 4-YEAR-OLD, 2013
 DAM OF LOT 12

12

\$ _____

Aged Cow

**WINGERT'S BURDETTE
 SILHOUETTE**

PUREBRED AYRSHIRE 09/08/15 FEMALE
 100707913
 4-11 90 P6 +403
 NM\$ +112
 PTA +0F +0P 0R
 PTA\$ +112CY 12/20
 GOLD % FAT % PRT
 2-07 2 305 11560 4.3 498 3.2 372
 339 13130 4.4 575 3.3 431
 3-08 2 305 12610 4.2 534 3.3 415

DUE 6/12/21 TO
 MARBRAE BIGTIME

DAUGHTER SELLS AS LOT 51

PALMYRA TRI-STAR BURDETTE-ET

100419568
 PTA +2.94SCC +1.1PL -0.6DPR
 PTA +261M +6F +13P 99R
 PTA% -0.02 +.02
 PTAT +.90T 99R 12/20
 D/AV 19858M 3.9 783F 3.2 633P 8.6T

WINGERT'S AVENGER SILKY

100566028
 1ST SR 3-YEAR-OLD - 2012 CENTRAL NATIONAL JR
 NOM ALL-AMERICAN SR 3-YEAR-OLD - 2012
 JR ALL-AMERICAN SR 3-YEAR-OLD - 2012
 2ND 4-YEAR-OLD - 2013 CENTRAL NATIONAL JR
 NOM JR ALL-AMERICAN 4-YEAR-OLD - 2013

PALMYRA TRI-STAR

150440
 PTA +2.87SCC -1.3PL -0.5DPR
 PTA +94M +3F +1P 97R
 PTA% -0.01
 PTAT 95R 12/20
 D/AV 19683M 3.9 766F 3.1 616P 8.4T

PALMYRA RENO BETHANY-ET

100101191 3-06 90
 GOLD % FAT % PRT
 1-11 2 305 22700 3.8 867 3.1 701
 365 26925 3.9 1038 3.1 847
 3-01 2 305 26910 3.6 959 3.3 875
 365 30930 3.6 1104 3.3 1006
 4-08 2 305 31920 3.9 1233 3.1 982
 365 35780 3.8 1374 3.1 1123
 LIFE 1551 120700 3.7 4496 3.2 3855

KELLCREST AVENGER-ET

100273427
 PTA +2.74SCC +5.1PL +2.7DPR
 PTA -299M +1F -10P 96R
 PTAT 92R 12/20
 D/AV 18284M 3.9 722F 3.1 572P 8.4T

WINGERT'S ROMEO SILK

100487378

WINGERT, JAZMIN L.
 15055 W KENT SCHOOL RD
 KENT IL 61044
 815-443-2021

13

5-Year-Old

\$ _____

FOREST-PARK HOMERUN SUSIEQ

97.5% AYRSHIRE 03/12/16 FEMALE
100714579 97.5%

3-10 84 P- +332

NM\$ -184
PTA +3.11SCC -1.8PL +2.1DPR
PTA -731M -27F -14P 44R
PTA\$ -184CY 12/20
PTA% +.01 +.05
PTAT -.90T 46R 12/20
PPA -1247M -38F -16P
CLASS ST7 SR6 BD7 DF6 RA4 RW8 LS7 FA6
FU8 UH8 UW5 UC5 UD6 TP5 TL5 LR7
GOLD % FAT % PRT
3-02 2 289 14350 4.3 617 3.2 463

DUE 6/1/21 TO
FAMILY-AF-AYR DOUBLWHAMMY

SCHNEIDER, STEVE & SARA &
ADRIANNA & AUGUST
W2443 REDWOOD DR
PULASKI WI 54162
920-948-8310

FAUCHER HOMERUN-ET

106675541C
PTA +3.14SCC -3.0PL +2.5DPR
PTA -1066M -55F -26P 90R
PTA% -.07 +.04
PTAT -.40T 84R 12/20
D/AV 18486M 3.8 708F 3.2 596P 8.5T

FOREST-PARK OREGON SAMANTHA

100601114 95%
4-09 86
GOLD % FAT % PRT
2-06 2 296 10310 4.2 428 3.4 355
3-05 2 305 13460 3.9 531 3.4 451
365 14560 4.0 587 3.4 501
4-07 2 283 9310 3.8 351 3.1 284
5-08 2 305 14150 3.8 544 3.5 493
310 14220 3.9 548 3.5 497

MAPLEBURN REMINGTON -ET

10316238C
PTA +3.12SCC -0.6PL +0.8DPR
PTA -721M -47F -19P 92R
PTA% -.10 +.02
PTAT +.60T 88R 12/20
D/AV 18571M 3.8 697F 3.2 591P 8.6T

FAUCHER LOTO OPA

102635126C
DHI % FAT % PRT
2-04 2 305 20194 4.1 836 3.5 714
365 22712 4.2 957 3.6 820
3-08 2 305 21363 4.3 917 3.4 736
322 21899 4.3 944 3.5 765
4-09 2 305 25913 4.0 1047 3.4 891
365 28991 4.1 1177 3.5 1012
6-08 2 305 28301 4.6 1312 3.3 939
365 31610 4.6 1451 3.4 1063
LIFE 1795 118570 4.3 5091 3.5 4162

VISSERDALE OREGON

8955852C 90%
PTA +3.03SCC -0.6PL +1.2DPR
PTA +466M +22F +13P 80R
PTA% +.02 -.01
PTAT -.80T 61R 12/20
D/AV 0M 0F 8.3T

FOREST-PARK EYORE'S SIENNA

100500516

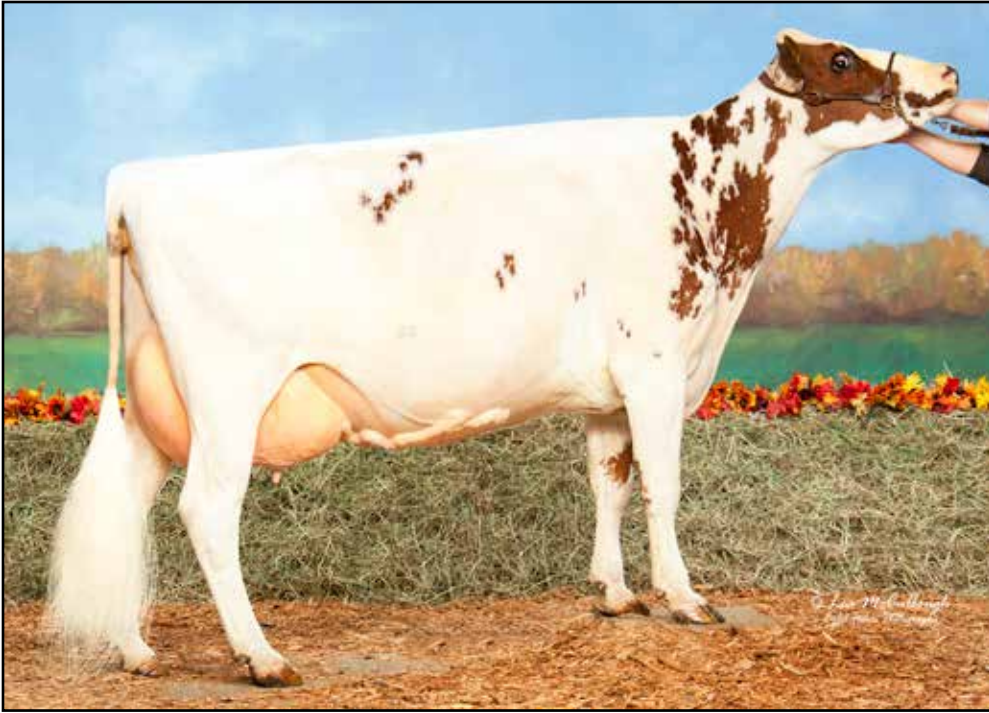

HAWKSFIELD SONG BIRD, EX-92 2E
5-09 362D 33,100 2.7% 906F 3.2% 1063P
DAM OF LOT 14



HAWKSFIELD BLACK BRONARA-ET
EX-93
4-09 365D 28,335M 4.1% 1154F 3.3% 942P
GRANDDAM OF LOT 14

14

5-Year-Old
\$ _____

**HAWKSFIELD
B SHOCKTOP-ET**

PUREBRED AYRSHIRE 03/26/16 FEMALE
840003128381275
NOW EX-90! P8 +427
NM\$ +117
PTA +2.82SCC +2.9PL +0.9DPR
PTA +277M -12F +6P 49R
PTA\$ +117CY 12/20
PTA% -0.12 -0.01
PTAT +.70T 55R 12/20
PPA +1212M -48F +7P
CLASS ST9 SR5 BD7 DF7 RA4 RW7 LS6 FA4
FU8 UH8 UW7 UC5 UD7 TP5 TL2 LR8
GOLD % FAT % PRT
2-05 2 305 16410 3.5 579 3.1 509
330 17720 3.5 627 3.1 548
3-06 2 305 19000 3.3 630 3.1 597
336 20240 3.4 681 3.2 638

SELLING FRESH

NEW 10TH GENERATION EXCELLENT!

BORCHARDT, MATTHEW
2880 KRUPKE RD.
CALEDONIA IL 61011
815-765-2506

PALMYRA TRI-STAR BURDETTE-ET

100419568
PTA +2.94SCC +1.1PL -0.6DPR
PTA +261M +6F +13P 99R
PTA% -0.02 +0.02
PTAT +.90T 99R 12/20
D/AV 19858M 3.9 783F 3.2 633P 8.6T

HAWKSFIELD SONG BIRD

100561377 10-11 92 2E
DHI % FAT % PRT
2-09 2 305 14240 3.5 493 3.0 433
4-00 2 305 20350 3.3 673 3.1 633
5-09 2 305 28600 2.7 774 3.1 894
362 33100 2.7 906 3.2 1063
8-05 2 304 25430 2.8 706 3.0 760
LIFE 1746 111400 3.2 3614 3.2 3558

3RD SR 3-YEAR-OLD - 2012 SOUTHERN NATIONAL
2ND 5-YEAR-OLD - 2014 SOUTHERN NATIONAL
2ND AGED COW - 2016 SOUTHERN NATIONAL JR
NOM JR ALL-AMERICAN AGED COW - 2016

THIRD DAM:

HAWKSFIELD BRONARA, EX-94 4E
7-03 2 365 30408 3.5 1078 3.0 926
LIFE 5787 352302 4.3 15073 3.4 1182

PALMYRA TRI-STAR

150440
PTA +2.87SCC -1.3PL -0.5DPR
PTA +94M +3F +1P 97R
PTA% -0.01
PTAT 95R 12/20
D/AV 19683M 3.9 766F 3.1 616P 8.4T

PALMYRA RENO BETHANY-ET

100101191 3-06 90
GOLD % FAT % PRT
1-11 2 365 26925 3.9 1038 3.1 847
3-01 2 365 30930 3.6 1104 3.3 1006
4-08 2 365 35780 3.8 1374 3.1 1123
LIFE 1551 120700 3.7 4496 3.2 3855

MAPLE-DELL AVENGER SARGE-ET

100378412
PTA +2.62SCC +4.6PL +2.8DPR
PTA -383M -3F -11P 92R
PTA% +0.07 +0.01
PTAT +.30T 87R 12/20
D/AV 17330M 4.0 686F 3.2 547P 8.5T

HAWKSFIELD BLACK BRONARA-ET

100433632 5-04 93
DHI % FAT % PRT
2-00 2 305 18278 3.9 714 3.4 616
365 21748 3.9 849 3.4 748
3-02 2 305 19160 4.7 895 3.3 639
365 23297 4.6 1070 3.4 783
4-09 2 305 24920 3.9 963 3.3 814
365 28335 4.1 1154 3.3 942
6-00 2 305 17260 3.1 537 3.3 569
365 19431 3.2 616 3.3 639
LIFE 2340 139771 4.0 5636 3.3 4639

1ST SUMMER YEARLING - 2006 SOUTHERN NAT'L
NOM ALL-AMERICAN SUMMER YEARLING - 2006
HM ALL-AMERICAN JR 2-YEAR-OLD - 2007
NOM ALL-AMERICAN JR 3-YEAR-OLD - 2008
2ND 5-YEAR-OLD - 2010 INTERNATIONAL
HM ALL-AMERICAN 5-YEAR-OLD - 2010
3RD 100,000 LB COW - 2013 SOUTHERN NAT'L
NOM ALL-AMERICAN 100,000 LB COW - 2013

15

5-Year-Old

\$ _____

JDH DENVER SARAYA

PUREBRED AYRSHIRE 10/03/16 FEMALE
840003132382269

P- +395

NM\$ +63
PTA +2.99SCC +1.3PL -0.1DPR
PTA -56M +2F +2P 39R
PTA\$ +63CY 12/20
PTA% +.02 +.02
PPA +1295M +64F +42P

DUE 4/28/21 TO
DES CHAMOIS POKER

HEIMAN, JULIA
N5675 CTY HWY G
NEILLSVILLE WI 54456
715-743-3902

FAMILY-AF-AYR BRENDAN DENVER

100258969
PTA +3.06SCC +0.9PL +0.1DPR
PTA -490M -13F -6P 84R
PTA% +.04 +.05
PTAT +.30T 76R 12/20
D/AV 19670M 3.9 762F 3.2 623P 8.4T

CON-LIN'S BURDETTE TRINA

100662377 4-06 88
DHI % FAT % PRT
1-10 2 305 15690 4.9 776 3.4 541
3-00 2 305 18120 5.2 951 3.4 608
355 20380 5.2 1053 3.3 679

ROYALCROFT BRENDAN

801217C
PTA +3.02SCC +2.3PL +0.8DPR
PTA -633M -27F -22P 97R
PTA% -.01 -.01
PTAT -.40T 94R 12/20
D/AV 18804M 3.8 723F 3.1 585P 8.4T

FAMILY-AF-AYR CORNELIUS DAISY

100136647 14-10 94 5E
GOLD % FAT % PRT
2-04 2 305 15240 4.1 627 3.3 497
327 16220 4.1 672 3.3 530
3-05 2 305 19620 4.1 809 3.3 653
339 20630 4.2 862 3.3 690
4-05 2 305 17670 4.1 729 3.3 585
360 19660 4.2 816 3.3 656
5-07 2 305 20390 4.3 881 3.3 671
318 20770 4.3 894 3.3 684
6-07 2 305 20240 4.1 829 3.4 681
320 20770 4.1 852 3.4 700
LIFE 3867 222570 4.2 9262 3.3 7295

PALMYRA TRI-STAR BURDETTE-ET

100419568
PTA +2.94SCC +1.1PL -0.6DPR
PTA +261M +6F +13P 99R
PTA% -.02 +.02
PTAT +.90T 99R 12/20
D/AV 19858M 3.9 783F 3.2 633P 8.6T

CON-LIN'S PARAGON TRINITY

100489361 5-01 77
GOLD % FAT % PRT
3-03 3 305 16850 3.6 610 3.1 516
318 17350 3.6 633 3.1 532
4-03 3 305 22170 3.9 871 3.0 673
338 23320 4.0 931 3.1 712

16

4-Year-Old

\$ _____

MAPLE-AYR VICKING SYBIL

75% AYRSHIRE 01/23/17 FEMALE
100729432 75%
P- +390

DE LA PLAINE VICKING-ET

107961868C
PTA +2.56SCC +2.5PL +0.9DPR
PTA -924M +6F -7P 90R
PTA% +.23 +.12
PTAT +.80T 87R 12/20
D/AV 19814M 4.2 824F 3.3 648P 8.5T

MAPLE-AYR JUL'S LITTLE SECRET

100508158 50%

PALMYRA TRI-STAR BURDETTE-ET

100419568
PTA +2.94SCC +1.1PL -0.6DPR
PTA +261M +6F +13P 99R
PTA% -.02 +.02
PTAT +.90T 99R 12/20
D/AV 19858M 3.9 783F 3.2 633P 8.6T

FOREVER SCHOON PING

9591001C
DHI % FAT % PRT
2-03 2 305 16407 4.5 739 3.7 604
365 19628 4.6 902 3.7 732
3-08 2 305 23294 4.6 1060 3.5 805
365 26989 4.6 1239 3.5 946
5-02 2 305 23616 4.4 1045 3.5 825
365 27236 4.4 1210 3.6 972
8-03 2 305 23649 4.6 1096 3.4 807
365 27007 4.6 1246 3.5 935
9-08 2 305 23891 4.4 1041 3.4 822
365 27015 4.4 1186 3.5 948
LIFE 2163 140157 4.5 6345 3.6 5042

GRADE

MORNGLOW SARAHS SECRET

100299986
DHI % FAT % PRT
5-06 2 275 11650 4.2 486 3.4 398

HOLEWINSKI, HUNTER
W1863 COUNTY ROAD S
PULASKI WI 54162
920-615-2709



STILLMORE LARO ISABELLA, EX-94
4-11 365D 32,166M 5.0% 1601F 3.2% 1042P
THIRD DAM OF LOT 17



STILLMORE BBBK INSPIRE, EX-92 3E
7-09 365D 33,580M 4.3% 1449F 3.0% 1020P
FOURTH DAM OF LOT 17

17

4-Year-Old

\$ _____

STILLMORE BURDETTE IRA

PUREBRED AYRSHIRE 09/05/16 FEMALE
840003137017184
3-01 86 P- +386
NM\$ -46
PTA +0F +0P 0R
PTA\$ -46CY 12/20
CLASS ST7 SR7 BD7 DF5 RA5 RW7 LS4 FA6
FU8 UH7 UW5 UC7 UD8 TP5 TL4 LR7

SELLING FRESH

PALMYRA TRI-STAR BURDETTE-ET

100419568
PTA +2.94SCC +1.1PL -0.6DPR
PTA +261M +6F +13P 99R
PTA% -.02 +.02
PTAT +.90T 99R 12/20
D/AV 19858M 3.9 783F 3.2 633P 8.6T

STILLMORE SUPERIOR IDA

840003124930748 2-02 83
GOLD % FAT % PRT
1-11 2 240 12830 3.6 468 3.0 387

THIRD DAM:

STILLMORE LARO ISABELLA, EX-94
4-11 2 365 32166 5.0 1601 3.2 1042

NOM ALL-AMERICAN SUMMER YEARLING - 2004
RES ALL-AMERICAN JR 2-YEAR-OLD - 2005
HM ALL-AMERICAN JR 3-YEAR-OLD - 2006
RES ALL-AMERICAN 5-YEAR-OLD - 2008
RES ALL-AMERICAN AGED COW - 2009

FOURTH DAM:

STILLMORE BBBK INSPIRE, EX-92 3E
7-09 2 365 33580 4.3 1449 3.0 1020
LIFE 1986 147180 4.1 5978 3.1 4620

NOM ALL-AMERICAN JUNIOR HEIFER CALF - 2001
1ST JR 2-YEAR-OLD - 2003 CENTRAL NATIONAL
ALL-AMERICAN JR 2-YEAR-OLD - 2003
NOM ALL-AMERICAN JR 3-YEAR-OLD - 2004
NOM ALL-AMERICAN 4-YEAR-OLD - 2005

PALMYRA TRI-STAR

150440
PTA +2.87SCC -1.3PL -0.5DPR
PTA +94M +3F +1P 97R
PTA% -.01
PTAT 95R 12/20
D/AV 19683M 3.9 766F 3.1 616P 8.4T

PALMYRA RENO BETHANY-ET

100101191 3-06 90
GOLD % FAT % PRT
1-11 2 305 22700 3.8 867 3.1 701
365 26925 3.9 1038 3.1 847
3-01 2 305 26910 3.6 959 3.3 875
365 30930 3.6 1104 3.3 1006
4-08 2 305 31920 3.9 1233 3.1 982
365 35780 3.8 1374 3.1 1123
LIFE 1551 120700 3.7 4496 3.2 3855

COVEY-FARMS SUPERIOR

100388080
PTA +3.20SCC -1.5PL +2.0DPR
PTA -178M -16F -17P 72R
PTA% -.05 -.06
PTAT -1.00T 55R 12/20
D/AV 21699M 3.7 804F 3.0 647P 8.6T

STILLMORE CC IVY

100531161

STILLMORE CATTLE CO
C/O STEVE SEARLES
200 6TH ST SW PINE
ISLAND MN 55963
507-261-3062



LEGACY-LANE SPRINGHOPE BLISS, EX-93 3E
 5X ALL-AMERICAN HONORS
 THIRD DAM OF LOT 18



ROSAYRE BLITZ, VG-87
 2-06 365D 21,699M 4.1% 887F 3.2% 692P
 FOURTH DAM OF LOT 18

18

Sr. 3-Year-Old

\$ _____

**LEGACY-LANE
 PREMIER BLITZ**

98.84% AYRSHIRE 08/10/17 FEMALE
 100742336 98.84%
 P- +384

DUE 4/29/21 TO
 LOCHAN-ORA OLYMPIAN

REISELT, LESLIE
 2250 SE HANSEL AVE
 ARCADIA FL 34266
 941-763-2675

DEER-HILL PREMIER FRANCIS
 100694727

LEGACY-LANE DOUBLWHAMMY BESSIE
 100662676 97.68%

		4-00 85			
GOLD		%	FAT	%	PRT
2-09	2 305	17170 4.3	736	3.3	563
	327	18300 4.4	797	3.3	603
3-10	2 305	14150 4.5	640	3.1	438

**THIRD DAM:
 LEGACY-LANE SPRINGHOPE BLISS, EX-93 3E**

RES ALL-AMERICAN JR 2-YEAR-OLD - 2004
 HM ALL-AMERICAN JR 3-YEAR-OLD - 2005
 NOM ALL-AMERICAN 4-YEAR-OLD - 2006
 NOM ALL-AMERICAN AGED COW - 2008
 NOM ALL-AMERICAN AGED COW - 2009

FOURTH DAM:

ROSAYRE BLITZ, VG-87
 2-06 2 365 21699 4.1 887 3.2 692
 ALL-AMERICAN SR 2-YEAR-OLD - 2000

DEER-HILL FRANCIS

100602629 2-02 91
 PTA +3.59SCC -2.1PL +2.4DPR
 PTA -1297M -47F -35P 75R
 PTA% +.03 +.03
 PTAT -.20T 60R 12/20
 D/AV 17782M 4.1 723F 3.3 581P 8.6T

DEER-HILL HANNIBAL PRIMROSE-ET

100588211 7-02 94 3E
 DHI % FAT % PRT
 2-06 2 305 22830 3.9 885 3.2 727
 365 26167 3.9 1016 3.2 840
 3-07 2 305 28932 4.8 1380 3.1 909
 365 33150 4.7 1551 3.2 1048
 5-00 2 305 37810 4.1 1564 3.0 1134
 6-09 2 305 46250 4.1 1874 2.8 1300
 365 52797 4.0 2102 2.9 1514
 LIFE 1966 196030 4.1 8063 3.1 6061

FAMILY-AF-AYR DOUBLWHAMMY-ET

100516902 95.37%
 PTA +3.11SCC -4.1PL -1.0DPR
 PTA -321M -9F -10P 93R
 PTA% +.02
 PTAT +.50T 91R 12/20
 D/AV 19606M 4.0 782F 3.2 625P 8.6T

LEGACY-LANE SETH'S BLONDIE

100557620
 DHI % FAT % PRT
 3-00 2 305 11850 3.6 431 3.3 393
 306 11870 3.6 432 3.3 393
 4-02 2 280 14060 4.4 616 3.4 477
 5-02 2 271 17400 4.0 691 3.5 602

1ST SUMMER YEARLING - 2009 EASTERN STATES NATIONAL



MOY-AYR LARO LACEY, EX-92 4E
 6-04 365D 20,080M 4.1% 817F 3.1% 623P
 GREAT-GRANDDAM OF LOTS 19 & 51

19

Sr. 3-Year-Old

\$ _____

**MOY-AYR LE-AN
 BURDETTE LUVÉE**

98.84% AYRSHIRE 12/08/17 FEMALE
 100741540 98.84%
 2-08 88 P- +396
 NM\$ -29
 PTA +3.01SCC -0.9DPR
 PTA -112M -4F -2P 45R
 PTA\$ -29CY 12/20
 PTA% +.01
 PTAT +.30T 42R 12/20
 PPA +452M +13F +14P
 CLASS ST9 SR7 BD8 DF7 RA7 RW8 LS4 FA6
 FU8 UH9 UW7 UC8 UD9 TP5 TL4 LR7
 2-02 2 305 16043 4.3 693 3.2 514
 352 17529 764 568

FRESH 4/2/21

KELLY, DAN & SCHMIDT, REBECCA + EMILY
 1186 LIBERTY RD
 DEERFIELD WI 53531-
 608-764-5286

PALMYRA TRI-STAR BURDETTE-ET

100419568
 PTA +2.94SCC +1.1PL -0.6DPR
 PTA +261M +6F +13P 99R
 PTA% -.02 +.02
 PTAT +.90T 99R 12/20
 D/AV 19858M 3.9 783F 3.2 633P 8.6T

MOY-AYR LE-AN FREE BEER LOVER

100662050 97.68%
 7-05 90
 DHI % FAT % PRT
 2-02 2 305 13660 4.1 561 3.3 448
 3-07 2 305 17080 4.6 792 3.3 560
 336 18470 4.7 864 3.3 606
 4-09 2 305 15620 4.6 711 3.3 511
 311 15890 4.6 727 3.3 521
 5-09 2 301 18350 4.6 847 3.1 576

FOURTH DAM:

MOY-AYR BONOPARTE LICORICE, EX-92
 5-00 2 315 19120 3.9 740 3.1 587
 UNAN ALL-AMERICAN AGED COW - 2000
 HON MEN ALL-AMERICAN AGED COW 2003
 GRAND CHAMPION - 2004 CENTRAL NATIONAL
 ALL-AMERICAN AGED COW - 2004
 UNAN ALL-AMERICAN AGED COW - 2006

FIFTH DAM:

MOY-AYR KELLY'S LAUREN, EX-90
 LIFE 2212 119757 3.7 4390 3.3 3901
 ALL-AMERICAN AGED COW - 1997
 TOTAL PERFORMANCE COW WORLD DAIRY EXPO -
 1997 & 1998
 AYRSHIRE DIGEST CENTERFOLD COW

PALMYRA TRI-STAR

150440
 PTA +2.87SCC -1.3PL -0.5DPR
 PTA +94M +3F +1P 97R
 PTA% -.01
 PTAT 95R 12/20
 D/AV 19683M 3.9 766F 3.1 616P 8.4T

PALMYRA RENO BETHANY-ET

100101191 3-06 90
 GOLD % FAT % PRT
 1-11 2 305 22700 3.8 867 3.1 701
 365 26925 3.9 1038 3.1 847
 3-01 2 305 26910 3.6 959 3.3 875
 365 30930 3.6 1104 3.3 1006
 4-08 2 305 31920 3.9 1233 3.1 982
 365 35780 3.8 1374 3.1 1123
 LIFE 1551 120700 3.7 4496 3.2 3855

TERRACE BANK FREE BEER-ET

106437377C 95.37%
 PTA +3.16SCC -1.2PL -0.8DPR
 PTA +467M -2F -2P 93R
 PTA% -.10 -.09
 PTAT -.20T 90R 12/20
 D/AV 20352M 3.8 779F 3.1 632P 8.5T

MOY-AYR LE-AN BBBK LEGACY

100527151 4-05 88
 DHI % FAT % PRT
 2-03 2 305 10990 4.7 513 3.2 349
 365 13220 4.6 613 3.2 425
 3-11 2 305 14750 4.2 626 3.2 469
 323 15170 4.3 652 3.2 487
 4-11 2 305 10860 3.6 394 3.1 337
 307 10870 3.6 394 3.1 338

THIRD DAM:

MOY-AYR LARO LACEY, EX-92 4E
 6-04 2 365 20080 4.1 817 3.1 623
 LIFE 2153 105030 4.2 4413 3.1 3287



RIDALE REMO SERENITY-ET, EX-94 2E
 3-03 305D 22,970M 4.7% 1071F 3.2% 728P
 RES ALL-AMERICAN AGED COW, 2020
 DAM OF LOT 20



GEMINAECHE SHOWSTAR SHIRLEY
 EX-91
 4-10 365D 22,210M 4.1% 913F 3.3% 722P
 3X ALL-AMERICAN NOMINEE
 GRANDDAM OF LOT 20

20

Jr. 3-Year-Old

\$ _____

RIDALE OPPORTUNITY SECRET

PUREBRED AYRSHIRE 09/02/17 FEMALE
 100742569

	2-09	86		P-	+390
NM\$	-50				
PTA	+3.10SCC	-1.2PL	-0.5DPR		
PTA	-9M	+6F	-2P		40R
PTA\$	-50CY				12/20
PTA%		+0.3	-0.1		
PTAT	-.30T		40R		12/20
PPA	+134M	+23F	-3P		
CLASS	ST7	SR4	BD8	DF7	RA6
	FU8	UH8	UW6	UC8	UD8
			TP4	TL5	LR4
	2-07	2	297	18552	4.5
			ME	22573	
				832	3.2
				996	713

SELLING FRESH

FAUCHER OPPORTUNITY-ET

	106675549C
PTA	+3.13SCC -1.5PL -0.7DPR
PTA	-197M +8F -3P 89R
PTA%	+0.8 +0.2
PTAT	-.70T 84R 12/20
D/AV	19174M 3.9 757F 3.2 613P 8.3T

RIDALE NEMO SERENITY-ET

	840003126490975	5-03	94		2E
DHI		%	FAT	%	PRT
	2-01	2	302	16470	3.9
	3-03	2	305	22970	4.7

1ST JR 2-YEAR-OLD - 2016 EASTERN STATES NATIONAL
 2ND JR 2-YEAR-OLD - 2016 INTERNATIONAL
 RES ALL-AMERICAN JR 2-YEAR-OLD - 2016
 1ST JR 3-YEAR-OLD - 2017 EASTERN STATES NATIONAL
 INTERMEDIATE CHAMP - 2017 EASTERN STATES NATIONAL
 GRAND CHAMPION - 2017 EASTERN STATES NATIONAL
 ALL-AMERICAN JR 3-YEAR-OLD - 2017
 2ND 5-YEAR-OLD - 2019 EASTERN STATES NATIONAL
 NOM ALL-AMERICAN 5-YEAR-OLD - 2019
 2ND AGED COW - 2020 SOUTHERN NATIONAL
 RES SENIOR CHAMPION - 2020 SOUTHERN NATIONAL
 RES GRAND CHAMPION - 2020 SOUTHERN NATIONAL
 RES ALL-AMERICAN AGED COW - 2020

PALMYRA TRI-STAR REALITY

	100369452
PTA	+3.05SCC -0.3DPR
PTA	+437M +17F +1P 97R
PTA%	-0.7
PTAT	+.20T 96R 12/20
D/AV	21203M 3.9 835F 3.1 651P 8.6T

FAUCHER LOTO OPA

	102635126C				
DHI		%	FAT	%	PRT
	2-04	2	305	20194	4.1
				836	3.5
				957	3.6
	3-08	2	305	21363	4.3
				917	3.4
				944	3.5
	4-09	2	305	25913	4.0
				1047	3.4
				891	
				365	28991
				4.1	1177
				3.5	1012
	6-08	2	305	28301	4.6
				1312	3.3
				939	
				365	31610
				4.6	1451
				3.4	1063
				LIFE	1795
				118570	4.3
				5091	3.5
				4162	

BEAU LAC NEMO-ET

	100264962C
PTA	+3.15SCC -2.5PL -1.2DPR
PTA	-260M -8F -5P 87R
PTA%	+0.1 +0.2
PTAT	+.40T 82R 12/20
D/AV	22129M 3.9 852F 3.2 699P 8.7T

GEMINAECHE SHOWSTAR SHIRLEY

	100541841	5-01	91
GOLD		%	FAT
	3-10	2	305
			20090
			3.3
			667
			3.0
			609
			331
			21300
			3.4
			718
			3.1
			653
	4-10	2	305
			19490
			4.1
			790
			3.2
			624
			365
			22210
			4.1
			913
			3.3
			722

2ND FALL CALF - 2008 SOUTHERN NATIONAL
 NOM ALL-AMERICAN FALL YEARLING - 2009
 1ST SR 3-YEAR-OLD - 2011 CENTRAL NATIONAL JR
 2ND SR 3-YEAR-OLD - 2011 SOUTHERN NATIONAL
 RES INTERMEDIATE CHAMP - 2011 SOUTHERN NATIONAL
 NOM ALL-AMERICAN SR 3-YEAR-OLD - 2011
 JR ALL-AMERICAN SR 3-YEAR-OLD - 2011
 1ST 4-YEAR-OLD - 2012 EASTERN STATES NATIONAL
 1ST 4-YEAR-OLD - 2012 EASTERN STATES NATIONAL JR
 SENIOR CHAMPION - 2012 EASTERN STATES NATIONAL JR
 GRAND CHAMPION - 2012 EASTERN STATES NATIONAL JR
 NOM ALL-AMERICAN 5-YEAR-OLD - 2013

VAIL, PETER & MCCONNELL, MICHAEL &
 HELLENDRAND, MIKE & LINDA
 5065 HILLPOINT RD
 CROSS PLAINS WI 5
 608-798-1941

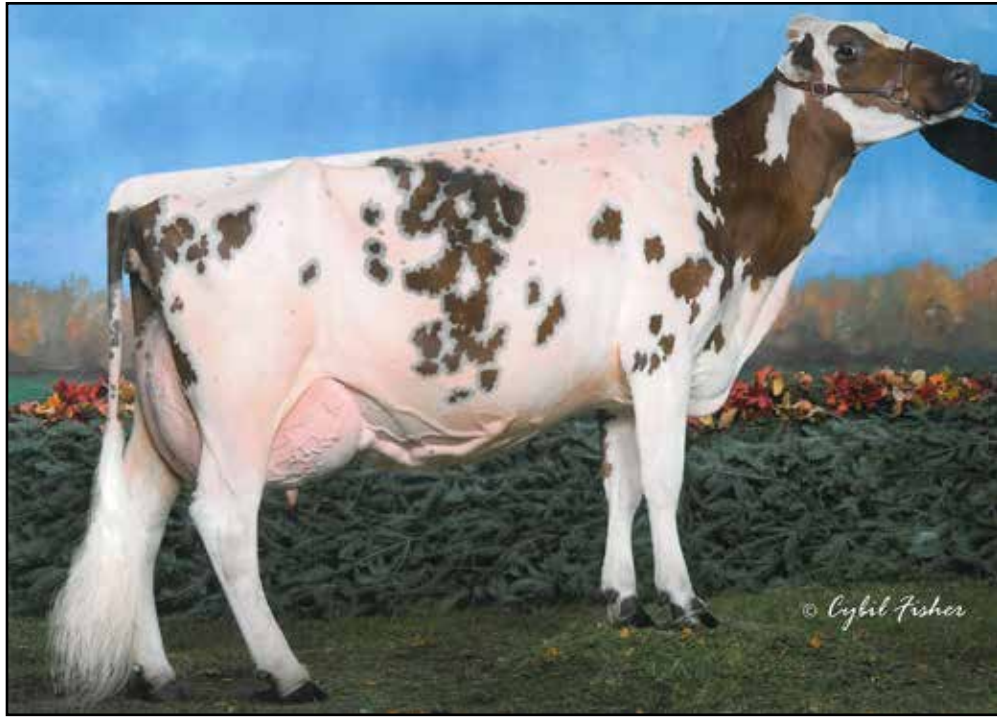

EDGEBROOK SPECIAL K ALAMODE, EX-94 2E
 4-08 359D 34,300M 5.5% 1871F 2.9% 984P
 2X ALL-AMERICAN
 GRANDDAM OF LOT 21

21

Jr. 3-Year-Old

\$ _____

**ARTHURACRES
 REAGAN ANDROMEDA**

98.84% AYRSHIRE 04/18/18 FEMALE
 840003146571558 98.84%
 P5 +416

FRESH 1/4/21

PALMYRA BERKELY REAGAN-ET

840003123620602
 PTA +3.09SCC -0.8PL -2.4DPR
 PTA +158M +22F +5P 93R
 PTA% +.08
 PTAT +.70T 87R 12/20
 D/AV 20182M 4.0 814F 3.2 642P 8.5T

EDGEBROOK FREE BEER ANNETTE

84000312533296 97.68%

PALMYRA BENDIG BERKELY-ET

69261805
 PTA +3.08SCC -1.7PL -0.4DPR
 PTA -419M -15F -14P 95R
 PTA% +.01
 PTAT +.30T 93R 12/20
 D/AV 19058M 4.0 753F 3.1 593P 8.5T

PALMYRA POKER LH ROSY-ET

66596106 4-01 92 ELITE
 GOLD % FAT % PRT
 2-00 2 298 19900 4.5 896 3.3 654
 3-00 2 305 22420 4.5 1012 3.5 789
 365 26100 4.4 1161 3.5 910

TERRACE BANK FREE BEER-ET

106437377C 95.37%
 PTA +3.16SCC -1.2PL -0.8DPR
 PTA +467M -2F -2P 93R
 PTA% -.10 -.09
 PTAT -.20T 90R 12/20
 D/AV 20352M 3.8 779F 3.1 632P 8.5T

EDGEBROOK SPECIAL K ALAMODE

100405147 5-02 94 2E
 GOLD % FAT % PRT
 2-06 2 305 15830 4.1 643 3.1 498
 318 16280 4.1 663 3.2 514
 3-07 2 305 21600 4.1 875 2.9 619
 338 22720 4.1 928 2.9 657
 4-08 2 305 31900 5.5 1757 2.8 886
 359 34300 5.5 1871 2.9 984

1ST SR 3-YEAR-OLD - 2008 CENTRAL NATIONAL
 RESERVE INTERMEDIATE CHAMP - 2008 CENTRAL NATIONAL
 UNAN ALL-AMERICAN SR 3-YEAR-OLD - 2008
 1ST 4-YEAR-OLD - 2009 INTERNATIONAL
 SENIOR CHAMPION - 2009 INTERNATIONAL
 RESERVE GRAND CHAMPION - 2009 INTERNATIONAL
 ALL-AMERICAN 4-YEAR-OLD - 2009

ARTHUR, MYRON
 116 12TH AVE SE
 OELWEIN IA 50662-2627
 563-920-1301



SATHRE BURDETTE LILLY, EX-93
 6-02 305D 26,480M 3.6% 963F 2.9% 763P
 GRANDDAM OF LOT 22

22

Jr. 3-Year-Old

\$ _____

SATHRE STUDLEY LILA

PUREBRED AYRSHIRE 04/20/18 FEMALE
 100745964

P- +375

FRESH 12/25/20
 BRED 3/9/21 TO
 RUISSEAU CLAIR ATHENOS-ET

56 LBS LAST TEST

SATHRE, CRISTY
 204 5TH ST NW
 ADAMS MN 55909
 507-582-7723

SATHRE PADDY STUDDUFFIN

100707016
 PTA +3.15SCC -2.6PL +2.3DPR
 PTA -585M -19F -10P 51R
 PTA% +.02 +.05
 PTAT -1.10T 41R 12/20
 D/AV 14964M 4.1 616F 3.3 493P 8.2T

SATHRE ROUSH LOLA

100715020 3-07 88
 DHI % FAT % PRT
 2-01 2 305 14850 4.0 592 2.8 421
 3-03 2 289 16090 3.8 617 3.1 494

WOODLAND VIEW PADDY-ET

10003069C
 PTA +2.86SCC -1.9PL +1.1DPR
 PTA -1460M -60F -49P 91R
 PTA% -.01 -.01
 PTAT -.90T 88R 12/20
 D/AV 17064M 3.8 645F 3.1 533P 8.3T

SATHRE BURDETTE SCOUT

100621284 2-09 84
 DHI % FAT % PRT
 2-04 2 305 9517 3.8 357 3.6 345
 323 9707 3.7 364 3.6 353
 3-09 2 305 10780 4.0 430 3.5 377
 310 10840 4.0 432 3.5 380

PALMYRA BENDIG ROUSH-ET

71350693
 PTA +3.17SCC -1.9PL -3.1DPR
 PTA +114M +15F +0P 89R
 PTA% +.05 -.02
 PTAT +.60T 84R 12/20
 D/AV 19263M 4.0 768F 3.1 604P 8.5T

SATHRE BURDETTE LILY

100621293 6-06 93
 DHI % FAT % PRT
 2-01 2 305 17713 3.8 679 3.0 535
 3-06 2 305 18000 4.0 722 3.0 535
 353 20000 4.0 805 3.0 602
 4-07 2 305 21770 3.2 689 2.8 604
 357 23160 3.2 746 2.8 652
 6-02 2 305 26480 3.6 963 2.9 763
 LIFE 1692 101480 3.7 3790 3.0 2999

NOM ALL-AMERICAN 5-YEAR-OLD - 2016

2021 Wisconsin Spring Sale

23

Jr. 3-Year-Old

\$ _____

SATHRE RANEY GRETA

97.68% AYRSHIRE 05/08/18 FEMALE
100745982 97.68%
P- +365

FRESH 11/22/20
55 LBS LAST TEST

PALMYRA CALIMERO LH RANEY-ET

69261850 95.37%
PTA +3.04SCC +0.1DPR
PTA -415M -22F -22P 88R
PTA% - .03 - .05
PTAT -.20T 84R 12/20
D/AV 19927M 3.9 779F 3.1 621P 8.4T

SATHRE RIGGINS GRACIE

100610295 7-04 91 2E
DHI % FAT % PRT
2-06 2 305 15020 4.0 603 3.3 492
312 15288 4.0 615 3.3 501
3-06 2 305 13670 4.2 570 3.2 431
321 14010 4.2 585 3.2 442
4-10 2 235 9470 4.0 383 3.1 293
6-00 2 305 12840 3.5 448 3.2 410
336 13370 3.5 468 3.2 429
7-01 2 277 7540 3.9 292 3.0 228

MARGOT CALIMERO

10310847C 90.75%
PTA +3.13SCC -2.7PL +0.4DPR
PTA -543M -7F -12P 97R
PTA% +.08 +.03
PTAT +.30T 96R 12/20
D/AV 19414M 4.0 774F 3.2 621P 8.6T

GALNEY-EPC L.H. ROSY-ET

100110610 3-09 90
GOLD % FAT % PRT
2-00 2 305 21110 3.7 779 2.9 621
365 25010 3.7 920 3.0 745
3-03 2 305 26350 3.9 1018 3.1 817
365 30679 3.9 1210 3.2 969
4-06 2 305 29510 3.7 1086 3.0 887
365 32980 3.8 1238 3.1 1014
5-08 2 305 24470 3.9 961 3.1 755
365 29185 3.9 1125 3.1 918
LIFE 1684 126800 3.8 4806 3.1 3970

PALMYRA POKER RIGGINS-ET

65459499
PTA +3.39SCC +2.2PL +1.4DPR
PTA +82M +16F +2P 96R
PTA% +.07
PTAT 92R 12/20
D/AV 18802M 4.0 750F 3.1 590P 8.5T

SATHRE BURDETTE GIDGET

100545836
2-09 85

SATHRE, CRISTY
204 5TH ST NW
ADAMS MN 55909
507-582-7723

24

Jr. 3-Year-Old

\$ _____

SATHRE STUDLEY BOBBLE

98.73% AYRSHIRE 06/29/18 FEMALE
840003232052938 98.73%
P- +344

FRESH 2/13/21
60 LBS LAST TEST

SATHRE PADDY STUDDUFFIN

100707016
PTA +3.15SCC -2.6PL +2.3DPR
PTA -585M -19F -10P 51R
PTA% +.02 +.05
PTAT -1.10T 41R 12/20
D/AV 14964M 4.1 616F 3.3 493P 8.2T

SATHRE ALASKA GIGI

100722882 97.46%
4-05 86
DHI % FAT % PRT
2-00 2 305 13240 4.0 529 3.3 439
314 13640 4.0 548 3.3 453
3-00 2 305 15290 3.9 596 3.3 508
344 15930 3.9 629 3.3 532

WOODLAND VIEW PADDY-ET

10003069C
PTA +2.86SCC -1.9PL +1.1DPR
PTA -1460M -60F -49P 91R
PTA% -.01 -.01
PTAT -.90T 88R 12/20
D/AV 17064M 3.8 645F 3.1 533P 8.3T

SATHRE BURDETTE SCOUT

100621284 2-09 84
DHI % FAT % PRT
2-04 2 305 9517 3.8 357 3.6 345
323 9707 3.7 364 3.6 353
3-09 2 305 10780 4.0 430 3.5 377
310 10840 4.0 432 3.5 380

7 OAKS BURDETTE ALASKA *TF

72511710 94.92%
PTA +3.27SCC -0.8PL -1.4DPR
PTA -389M +2F +2P 91R
PTA% +.09 +.08
PTAT -.20T 90R 12/20
D/AV 18597M 4.1 760F 3.2 603P 8.3T

SATHRE BILICK GABBIE

100600056 7-04 90 3E
DHI % FAT % PRT
2-07 2 305 14050 3.3 461 2.9 403
3-06 2 305 15470 3.1 485 2.7 410
346 16350 3.1 506 2.7 436
4-09 2 305 15790 3.2 503 2.8 439
312 15970 3.2 510 2.8 445
5-09 2 305 12030 3.1 368 2.8 341
343 12950 3.1 395 2.8 368
7-00 2 305 17320 3.2 556 2.8 484
8-04 2 305 15590 3.1 486 2.6 413

SATHRE, CRISTY
204 5TH ST NW
ADAMS MN 55909
507-582-7723



OLD-N-LAZY BURDETTE WHEN EVER-ET, EX-90
 3-03 319D 23,280M 3.5% 811F 3.3% 768P
 2X ALL-AMERICAN NOMINEE
 DAM OF LOT 25



DE LA PLAINE REMINGTON WING-ET
EX-92 2E
 4-11 322D 28,290M 4.5% 1274F 3.3% 934P
 GRANDDAM OF LOT 25

25

Jr. 3-Year-Old

\$ _____

**KNH-ENDRES REAGAN
 JUST WING IT**

PUREBRED AYRSHIRE 06/12/18 FEMALE
 840003142974138

P5 +417

FRESH 12/1/20

REED, DILLON
 883 N 375 ST
 VANDALIA IL 62471
 217-254-5397

PALMYRA BERKELY REAGAN-ET

840003123620602
 PTA +3.09SCC -0.8PL -2.4DPR
 PTA +158M +22F +5P 93R
 PTA% +.08
 PTAT +.70T 87R 12/20
 D/AV 20182M 4.0 814F 3.2 642P 8.5T

OLD-N-LAZY BURDETTE WHEN EVER-ET

840003125829338 3-05 90
 GOLD % FAT % PRT
 3-03 2 305 22710 3.5 794 3.3 745
 319 23280 3.5 811 3.3 768

NOM JR ALL-AMERICAN SR 2-YEAR-OLD - 2018
 NOM JR ALL-AMERICAN SR 3-YEAR-OLD - 2019

PALMYRA BENDIG BERKELY-ET

69261805
 PTA +3.08SCC -1.7PL -0.4DPR
 PTA -419M -15F -14P 95R
 PTA% +.01
 PTAT +.30T 93R 12/20
 D/AV 19058M 4.0 753F 3.1 593P 8.5T

PALMYRA POKER LH ROSY-ET

66596106 4-01 92 ELITE
 GOLD % FAT % PRT
 2-00 2 298 19900 4.5 896 3.3 654
 3-00 2 305 22420 4.5 1012 3.5 789
 365 26100 4.4 1161 3.5 910

PALMYRA TRI-STAR BURDETTE-ET

100419568
 PTA +2.94SCC +1.1PL -0.6DPR
 PTA +261M +6F +13P 99R
 PTA% -.02 +.02
 PTAT +.90T 99R 12/20
 D/AV 19858M 3.9 783F 3.2 633P 8.6T

DE LA PLAINE REMINGTON WING-ET

100618695 5-01 92 2E
 DHI % FAT % PRT
 3-06 3 305 18340 4.9 897 3.5 651
 318 18950 4.9 931 3.6 674
 4-11 3 305 27340 4.4 1204 3.2 887
 322 28290 4.5 1274 3.3 934

2ND JR 3-YEAR-OLD - 2014 SOUTHERN NATIONAL

26

Jr. 3-Year-Old

\$ _____

SONDAD BURDETTE ALISSA

99.42% AYRSHIRE 08/08/18 FEMALE
840003147986898 99.42%
P6 +421

FRESH 11/12/20

BRED 2/25/21 TO
RUISSEAU CLAIR TUXEDO

PALMYRA TRI-STAR BURDETTE-ET

100419568
PTA +2.94SCC +1.1PL -0.6DPR
PTA +261M +6F +13P 99R
PTA% - .02 +.02
PTAT +.90T 99R 12/20
D/AV 19858M 3.9 783F 3.2 633P 8.6T

CLOVER-KNOLL POKER ALLISON

GOLD % FAT % PRT
2-03 2 305 18990 4.0 766 3.3 634

PALMYRA TRI-STAR

150440
PTA +2.87SCC -1.3PL -0.5DPR
PTA +94M +3F +1P 97R
PTA% - .01
PTAT 95R 12/20
D/AV 19683M 3.9 766F 3.1 616P 8.4T

PALMYRA RENO BETHANY-ET

100101191 3-06 90
GOLD % FAT % PRT
1-11 2 305 22700 3.8 867 3.1 701
365 26925 3.9 1038 3.1 847
3-01 2 305 26910 3.6 959 3.3 875
365 30930 3.6 1104 3.3 1006
4-08 2 305 31920 3.9 1233 3.1 982
365 35780 3.8 1374 3.1 1123
LIFE 1551 120700 3.7 4496 3.2 3855

DES CHAMOIS POKER-ET

8401621C
PTA +2.90SCC +0.9PL -2.1DPR
PTA +33M +16F -1P 98R
PTA% +.08 -.01
PTAT 98R 12/20
D/AV 19241M 4.0 764F 3.1 605P 8.5T

CLOVER-KNOLL FB ALLIE

100666483 97.68%
4-02 87
GOLD % FAT % PRT
2-10 2 305 19800 3.6 707 3.1 605
355 23270 3.6 843 3.1 720
4-00 2 260 20820 3.6 749 3.1 648
303 23910 3.6 867 3.1 753

RAYMOND, AUSTIN A
1605 165TH AVE
NEW RICHMOND WI 54017
715-246-7693

27

Sr. 2-Year-Old

\$ _____

SATHRE RANEY AURORA

96.12% AYRSHIRE 10/16/18 FEMALE
100750546 96.12%
P- +364

FRESH 12/26/20

BRED 3/6/21 TO
DES COTEAUX RUBICOM

60 LBS LAST TEST

PALMYRA CALIMERO LH RANEY-ET

69261850 95.37%
PTA +3.04SCC +0.1DPR
PTA -415M -22F -22P 88R
PTA% - .03 - .05
PTAT -.20T 84R 12/20
D/AV 19927M 3.9 779F 3.1 621P 8.4T

SATHRE DEMPSEY ADELYN

100692994 96.87%
3-01 85
DHI % FAT % PRT
2-08 2 305 12180 4.1 495 3.4 419

MARGOT CALIMERO

10310847C 90.75%
PTA +3.13SCC -2.7PL +0.4DPR
PTA -543M -7F -12P 97R
PTA% +.08 +.03
PTAT +.30T 96R 12/20
D/AV 19414M 4.0 774F 3.2 621P 8.6T

GALNEY-EPC L.H. ROSY-ET

100110610 3-09 90
GOLD % FAT % PRT
2-00 2 305 21110 3.7 779 2.9 621
365 25010 3.7 920 3.0 745
3-03 2 305 26350 3.9 1018 3.1 817
365 30679 3.9 1210 3.2 969
4-06 2 305 29510 3.7 1086 3.0 887
365 32980 3.8 1238 3.1 1014
5-08 2 305 24470 3.9 961 3.1 755
365 29185 3.9 1125 3.1 918
LIFE 1684 126800 3.8 4806 3.1 3970

MAPLE-DELL BURDETTE DEMPSEY-ET

65302787
PTA +2.81SCC -1.7PL +0.3DPR
PTA -736M -17F -6P 93R
PTA% +.07 +.09
PTAT +.80T 89R 12/20
D/AV 18855M 4.1 770F 3.3 614P 8.5T

SATHRE BENDIG ADDISON

100610307 93.75%
DHI % FAT % PRT
2-04 2 305 14420 3.6 517 3.0 431
3-08 2 305 15740 3.6 571 2.8 446
339 16670 3.6 598 2.9 476
4-09 2 325 17520 3.2 559 2.8 494
5-09 2 305 23040 3.0 696 2.8 649
355 25050 3.0 764 2.9 714
6-11 2 305 22700 3.1 713 2.8 643
325 23620 3.2 746 2.8 671
LIFE 1784 105040 3.3 3455 2.9 3015

SATHRE, CRISTY
204 5TH ST NW
ADAMS MN 55909
507-582-7723



HI-AYR-VIEW MASTERPIECE JUJU, EX-90
4-09 365D 27,690M 3.8% 1039F 2.7% 743P
GRANDDAM OF LOT 28



7 OAKS HL RAMIUS JOLENE
HM JR ALL-AMERICAN JR 2-YEAR-OLD, 2012
MATERNAL SISTER TO DAM OF LOT 28

28

Sr. 2-Year-Old

\$ _____

AJH RANEY JOLENE

91.43% AYRSHIRE 09/06/18 FEMALE
840003149342423 91.43%
P- +371

FRESH 1/20/21

PALMYRA CALIMERO LH RANEY-ET

69261850 95.37%
PTA +3.04SCC +0.1DPR
PTA -415M -22F -22P 88R
PTA% - .03 - .05
PTAT -.20T 84R 12/20
D/AV 19927M 3.9 779F 3.1 621P 8.4T

P&A-LM JAGAR JA-LO

71692219 87.5%
6-07 92 2E
DHI % FAT % PRT
2-05 2 305 15040 3.3 503 2.7 413
341 16750 3.4 565 2.8 468
3-06 2 305 16580 3.1 514 3.1 512
4-08 2 305 20580 3.1 634 2.9 605

JA-LO'S MATERNAL SISTERS:

P&A-LM JACKSON JANA-ET

4-05 2 358 26790 3.8 1008 3.0 791

P&A-LM PRIME JUNGLE-ET

5-10 2 365 34710 3.7 1281 2.7 951

P&A LM PRIME JELLY-ET

2-02 2 365 26070 3.8 990 3.0 777

MARGOT CALIMERO

10310847C 90.75%
PTA +3.13SCC -2.7PL +0.4DPR
PTA -543M -7F -12P 97R
PTA% +.08 +.03
PTAT +.30T 96R 12/20
D/AV 19414M 4.0 774F 3.2 621P 8.6T

GALNEY-EPC L.H. ROSY-ET

100110610 3-09 90
GOLD % FAT % PRT
2-00 2 305 21110 3.7 779 2.9 621
365 25010 3.7 920 3.0 745
3-03 2 305 26350 3.9 1018 3.1 817
365 30679 3.9 1210 3.2 969
4-06 2 305 29510 3.7 1086 3.0 887
365 32980 3.8 1238 3.1 1014
5-08 2 305 24470 3.9 961 3.1 755
365 29185 3.9 1125 3.1 918
LIFE 1684 126800 3.8 4806 3.1 3970

COVEY-P&A JAGAR-ET

68847288 75%
PTA +3.09SCC -0.5PL +2.2DPR
PTA +415M -17F -6P 67R
PTA% - .17 - .10
PTAT -.50T 57R 12/20
D/AV 0M 0F 8.5T

HI-AYR-VIEW MASTERPIECE JUJU

100459089 4-04 90
GOLD % FAT % PRT
3-09 2 296 18420 4.0 734 2.9 528
4-09 2 305 24270 3.7 903 2.6 641
365 27690 3.8 1039 2.7 743
6-00 2 305 24010 3.6 872 2.7 638
365 27290 3.7 1003 2.7 731
7-04 2 305 23900 3.9 922 2.8 658
365 26620 3.9 1043 2.8 741
LIFE 2094 142260 3.9 5523 2.8 3979

3RD 4-YEAR-OLD - 2010 CENTRAL NATIONAL JR
HM JR ALL-AMERICAN 4-YEAR-OLD - 2010
2ND 5-YEAR-OLD - 2011 CENTRAL NATIONAL JR
JR ALL-AMERICAN 5-YEAR-OLD - 2011

HAUSER, ANDY & JENNIFER
30338 110TH ST
CLARKSVILLE IA 50619
515-249-3465

29

Sr. 2-Year-Old

\$ _____

ZNK AVENGER HONEYSUCKLE

PUREBRED AYRSHIRE 10/25/18 FEMALE
100754595 P- +382

FRESH 12/19/21

BRED 3/8/21 TO VISSERDALE SURANO

ZINKE, HANNAH
20394 MOLINE RD
LYNDON IL 61261
815-441-2719

CLOVER-KNOLL C J AVENGER

100670792

ZINKE'S DISTINCT DAISY
100722912 4-03 85
DHI % FAT % PRT
2-01 2 305 14770 3.9 574 3.1 455

TOLL-GATE CHOICE JACK

132896
PTA +3.09SCC -7.1PL +3.4DPR
PTA -1785M -64F -57P 99R
PTA% +.04
PTAT -1.30T 96R 12/20
D/AV 13501M 3.9 521F 3.2 434P 7.8T

OOSTAYR ANGIE'S HOPE

100492286 8-09 91
DHI % FAT % PRT
2-06 2 305 14850 3.9 579 3.2 479
4-00 2 305 18370 3.8 705 3.3 610
345 20040 3.9 773 3.3 671
5-02 2 305 19290 3.7 722 3.4 649
6-08 2 305 22040 3.8 842 3.2 706
7-10 2 305 18010 3.7 665 3.2 576
LIFE 1963 107760 3.8 4148 3.3 3572

FAMILY-AF-AYR DISTINCTION

100578700
PTA +3.01SCC +4.1PL +1.0DPR
PTA -104M -18F -1P 88R
PTA% -.07 +.01
PTAT +1.10T 86R 12/20
D/AV 20127M 3.8 761F 3.2 641P 8.6T

CLOVER KNOLL G KEEPSAKE

100687518 4-01 86
DHI % FAT % PRT
2-02 2 297 8800 4.1 359 3.0 260
3-01 2 305 9890 3.7 364 3.0 294
310 9950 3.7 366 3.0 296
4-01 2 305 9940 3.7 363 3.0 303
308 9970 3.7 364 3.0 304

30

Sr. 2-Year-Old

\$ _____

JERECZEK REAGAN 299

97.02% AYRSHIRE 11/07/18 FEMALE
840003145072401 97.02%
P6 +419

JERECZEK HOMESTEAD DAIRY LLC
KENNETH JERECZEK
N21242 CTY RD G DODGE WI 54625
608-539-4333

PALMYRA BERKELY REAGAN-ET

840003123620602
PTA +3.09SCC -0.8PL -2.4DPR
PTA +158M +22F +5P 93R
PTA% +.08
PTAT +.70T 87R 12/20
D/AV 20182M 4.0 814F 3.2 642P 8.5T

JERECZEK ALASKA 265

840003124551729 94.05%

PALMYRA BENDIG BERKELY-ET

69261805
PTA +3.08SCC -1.7PL -0.4DPR
PTA -419M -15F -14P 95R
PTA% +.01
PTAT +.30T 93R 12/20
D/AV 19058M 4.0 753F 3.1 593P 8.5T

PALMYRA POKER LH ROSY-ET

66596106
4-01 92 ELITE
GOLD % FAT % PRT
2-00 2 298 19900 4.5 896 3.3 654
3-00 2 305 22420 4.5 1012 3.5 789
365 26100 4.4 1161 3.5 910

7 OAKS BURDETTE ALASKA *TF

72511710 94.92%
PTA +3.27SCC -0.8PL -1.4DPR
PTA -389M +2F +2P 91R
PTA% +.09 +.08
PTAT -.20T 90R 12/20
D/AV 18597M 4.1 760F 3.2 603P 8.3T

JERECZEK OBLIQUE 187

69383085 93.19%
3-10 83
GOLD % FAT % PRT
2-02 2 365 23070 4.7 1083 3.5 803
3-04 2 283 20790 4.7 978 3.3 691
4-03 2 305 23310 4.5 1060 3.4 782
312 23610 4.6 1076 3.4 795



SHARWARDS BBK MORGAN, VG-89
 5-05 329D 22,430M 3.9% 873F 2.9% 643P
 GRANDDAM OF LOT 31

31

Sr. 2-Year-Old

\$ _____

LAZY M BIG TIME MYRA

93.71% AYRSHIRE 12/03/18 FEMALE
 840003202759435 93.71%
 P7 +426

SELLING FRESH

MARBRAE BIGTIME
 109688487C 87.43%
 PTA +3.13SCC +1.2PL -0.8DPR
 PTA +735M +43F +30P 83R
 PTA% +.07 +.03
 PTAT -.10T 65R 12/20

BUSHMAN REALITY MOLLY
 71256802 3-09 88

3RD SPRING YEARLING - 2013 CENTRAL NATIONAL JR
 NOM ALL-AMERICAN SPRING YEARLING - 2013
 NOM JR ALL-AMERICAN SPRING YEARLING - 2013

KAMOURASKA BIGSTAR-ET

107821541C 86.82%
 PTA +3.07SCC +2.7PL +1.1DPR
 PTA +1020M +32F +37P 87R
 PTA% -.04 +.02
 PTAT +.10T 79R 12/20
 D/AV OM OF 8.4T

MARBRAE ROCKSTAR'S PROSPERITY-ET

108571863C 88.04%
 DHI % FAT % PRT
 2-00 2 305 19196 4.4 851 3.6 683
 365 22053 4.5 988 3.6 802
 3-03 2 305 19035 4.7 897 3.7 712
 356 20906 4.8 1005 3.8 800

PALMYRA TRI-STAR REALITY

100369452
 PTA +3.05SCC -0.3DPR
 PTA +437M +17F +1P 97R
 PTA% -.07
 PTAT +.20T 96R 12/20
 D/AV 21203M 3.9 835F 3.1 651P 8.6T

SHARWARDS BBK MORGAN

100474220 3-09 89
 GOLD % FAT % PRT
 2-08 2 305 12170 4.3 521 3.5 428
 4-06 2 293 20290 3.9 799 3.0 603
 5-05 2 305 21620 3.8 832 2.9 619
 329 22430 3.9 873 2.9 643

3RD SR 3-YEAR-OLD - 2010 CENTRAL NATIONAL JR
 NOM JR ALL-AMERICAN SR 3-YEAR-OLD - 2010

VAIL, PETER & HELLENBRAND,
 MIKE & LINDA
 5065 N HILLPOINT RD
 CROSS PLAINS WI
 608-577-5019 LINDA

2021 Wisconsin Spring Sale



HAWVER-CREST SHIRLEY SUE
 NOM ALL-AMERICAN JR 2-YEAR-OLD, 2015
 DAM OF LOT 32



HAWVERCREST ETGEN SIZZLE, EX-91
 2X HM ALL-AMERICAN
 MATERNAL SISTER TO DAM OF LOT 32



GEMINAECHO REMINGTO SHELLIE
 EX-91 2E
 GRANDDAM OF LOT 32

32

Sr. 2-Year-Old

\$ _____

**HAWVER-CREST
 SHOWOFF-ET**

99.42% AYRSHIRE 12/05/18 FEMALE
 100754951 99.42%
 P7 +428

FRESH 1/28/21

ENTERED IN OHIO FUTURITY

PALMYRA BERKELY REAGAN-ET

840003123620602
 PTA +3.09SCC -0.8PL -2.4DPR
 PTA +158M +22F +5P 93R
 PTA% +.08
 PTAT +.70T 87R 12/20
 D/AV 20182M 4.0 814F 3.2 642P 8.5T

HAWVER-CREST SHIRLEY SUE

100658424 98.84%

 2ND SPRING CALF - 2013 SOUTHERN NATIONAL JR
 1ST SPRING CALF - 2013 SOUTHERN NATIONAL
 HM JR ALL-AMERICAN SPRING CALF - 2013
 NOM ALL-AMERICAN SPRING CALF - 2013
 1ST SPRING YEARLING - 2014 INTERNATIONAL
 1ST SPRING YEARLING - 2014 CENTRAL NATIONAL JR
 ALL-AMERICAN SPRING YEARLING - 2014
 UNAN JR ALL-AMERICAN SPRING YEARLING - 2014
 1ST JR 2-YEAR-OLD - 2015 CENTRAL NATIONAL JR
 NOM ALL-AMERICAN JR 2-YEAR-OLD - 2015
 JR ALL-AMERICAN JR 2-YEAR-OLD - 2015

PALMYRA BENDIG BERKELY-ET

69261805
 PTA +3.08SCC -1.7PL -0.4DPR
 PTA -419M -15F -14P 95R
 PTA% +.01
 PTAT +.30T 93R 12/20
 D/AV 19058M 4.0 753F 3.1 593P 8.5T

PALMYRA POKER LH ROSY-ET

66596106 4-01 92 ELITE
 GOLD % FAT % PRT
 2-00 2 298 19900 4.5 896 3.3 654
 3-00 2 305 22420 4.5 1012 3.5 789
 365 26100 4.4 1161 3.5 910

PALMYRA REALITY BRADOCK-ET

69261803 97.68%
 PTA +3.03SCC -1.9PL -0.6DPR
 PTA -263M +10F -3P 89R
 PTA% +.11 +.03
 PTAT 86R 12/20
 D/AV 18844M 4.0 754F 3.1 589P 8.4T

GEMINAECHO REMINGTO SHELLIE

100612738 5-04 91 2E
 DHI % FAT % PRT
 3-05 2 305 21170 3.8 794 3.2 670

 1ST FALL CALF - 2011 INTERNATIONAL
 UNAN ALL-AMERICAN FALL CALF - 2011
 HM JR ALL-AMERICAN FALL CALF - 2011
 2ND FALL YEARLING - 2012 INTERNATIONAL
 RES ALL-AMERICAN FALL YEARLING - 2012
 HM (TIE) JR ALL-AMERICAN FALL YEARLING - 2012

HAWVERMALE, ASHLEY & KELLY
 703 BARNARD RD
 WOOSTER OH 44691
 330-621-3638

33

Sr. 2-Year-Old

\$ _____

CORWIN-RIDGE DAZZLE LAURA

98.84% AYRSHIRE 12/30/18 FEMALE
840003151591171 98.84%
P- +393

BRED 11/14/20 TO
JUKEBOX

GARBERS, ASHLEE & WABA
W3507 COUNTY RD M
LA CROSSE WI 54601

FAMILY-AF-AYR REALITY DAZZLE-ET

100605350
PTA +2.90SCC +2.1PL +0.8DPR
PTA -46M -4F -11P 91R
PTA% -0.01 -0.05
PTAT +.30T 87R 12/20
D/AV 18434M 4.0 742F 3.1 578P 8.4T

CORWIN-RIDGE DOUBLEWHAMMY BETH

100754876 97.68%

PALMYRA TRI-STAR REALITY

100369452
PTA +3.05SCC -0.3DPR
PTA +437M +17F +1P 97R
PTA% -0.07
PTAT +.20T 96R 12/20
D/AV 21203M 3.9 835F 3.1 651P 8.6T

FAMILY-AF-AYR CORNELIUS DAISY

100136647 14-10 94 5E
GOLD % FAT % PRT
2-04 2 305 15240 4.1 627 3.3 497
327 16220 4.1 672 3.3 530
3-05 2 305 19620 4.1 809 3.3 653
339 20630 4.2 862 3.3 690
4-05 2 305 17670 4.1 729 3.3 585
360 19660 4.2 816 3.3 656
5-07 2 305 20390 4.3 881 3.3 671
318 20770 4.3 894 3.3 684
6-07 2 305 20240 4.1 829 3.4 681
320 20770 4.1 852 3.4 700
LIFE 3867 222570 4.2 9262 3.3 7295

FAMILY-AF-AYR DOUBLWHAMMY-ET

100516902 95.37%
PTA +3.11SCC -4.1PL -1.0DPR
PTA -321M -9F -10P 93R
PTA% +.02
PTAT +.50T 91R 12/20
D/AV 19606M 4.0 782F 3.2 625P 8.6T

MEADOWDALE JJ BLEND

100564017

34

Jr. 2-Year-Old

\$ _____

SATHRE-SSS STUDLEY POPEYE

98.84% AYRSHIRE 03/01/19 FEMALE
100753893 98.84%
P- +371

DUE 5/1/21 TO
HOLSTEIN HERD BULL

SATHRE, CRISTY & SUESS, CHRIS
204 4TH ST SW
ADAMS MN 55909
507-582-7723

SATHRE PADDY STUDDUFFIN

100707016
PTA +3.15SCC -2.6PL +2.3DPR
PTA -585M -19F -10P 51R
PTA% +.02 +.05
PTAT -1.10T 41R 12/20
D/AV 14964M 4.1 616F 3.3 493P 8.2T

SATHRE-SSS WHAMMY PUGSLEY

100715002 97.68%
4-04 88
DHI % FAT % PRT
2-00 2 283 13200 3.9 509 3.3 429
2-11 2 305 16260 3.9 632 3.3 530

WOODLAND VIEW PADDY-ET

10003069C
PTA +2.86SCC -1.9PL +1.1DPR
PTA -1460M -60F -49P 91R
PTA% -0.01 -0.01
PTAT -.90T 88R 12/20
D/AV 17064M 3.8 645F 3.1 533P 8.3T

SATHRE BURDETTE SCOUT

100621284 2-09 84
DHI % FAT % PRT
2-04 2 305 9517 3.8 357 3.6 345
323 9707 3.7 364 3.6 353
3-09 2 305 10780 4.0 430 3.5 377
310 10840 4.0 432 3.5 380

FAMILY-AF-AYR DOUBLWHAMMY-ET

100516902 95.37%
PTA +3.11SCC -4.1PL -1.0DPR
PTA -321M -9F -10P 93R
PTA% +.02
PTAT +.50T 91R 12/20
D/AV 19606M 4.0 782F 3.2 625P 8.6T

SATHRE-SSS DISTINCT PIGLET TOO

100668403 2-07 86
DHI % FAT % PRT
2-05 2 305 15280 3.2 495 2.9 450

2021 Wisconsin Spring Sale



YELLOW BRIAR BURDETTE PANAMA, EX-94 3E
4-02 305D 24,930M 4.2% 1056F 3.5% 866P
GRANDDAM OF LOT 35



ELITE-HP PROMISE-ET, VG-89
NOM ALL-AMERICAN SR 2-YEAR-OLD, 2020
FAMILY MEMBER OF LOT 35

35

Jr. 2-Year-Old

\$ _____

ELITE-HP POISON IVY

98.26% AYRSHIRE 03/01/19 FEMALE
840003150911673 98.26%
P- +378

BRED 11/21/20 TO
OLD-BANKSTON JC BARCLAY-ET
CONFIRMED PREGNANT

DUO STAR GENTLEMAN-ET

106306758C 97.68%
PTA +3.05SCC -3.7PL +0.1DPR
PTA -736M -17F -26P 91R
PTA% +.07 -.01
PTAT +.80T 88R 12/20
D/AV 19300M 4.0 769F 3.1 607P 8.6T

ELITE HP PAT PAJAMAS

840003128124766 98.84%
4-05 86

GOLD % FAT % PRT
2-07 2 291 17080 3.8 650 3.3 570

1ST SUMMER YEARLING - 2017 MID-ATLANTIC NATIONAL

PALMYRA TRI-STAR REALITY

100369452
PTA +3.05SCC -0.3DPR
PTA +437M +17F +1P 97R
PTA% -.07
PTAT +.20T 96R 12/20
D/AV 21203M 3.9 835F 3.1 651P 8.6T

DUO STAR AMOUR-ET

103638586C 95.37%
DHI % FAT % PRT
2-01 2 305 22320 4.2 948 3.3 730
350 24709 4.3 1058 3.3 818
3-04 2 305 24112 3.9 939 3.2 776
365 27571 3.8 1058 3.2 895
4-09 2 305 28213 3.7 1036 3.3 933
365 31689 3.7 1173 3.3 1056
6-07 2 305 27761 3.5 972 3.2 884
365 31079 3.5 1089 3.2 999
LIFE 1686 123634 3.8 4751 3.3 4089

BLACKADDAR MM PATRICK

145240
PTA +2.80SCC +1.4PL
PTA +209M +3F +10P 78R
PTA% -.03 +.02
PTAT +1.50T 50R 8/1
D/AV 18532M 3.7 685F 3.2 591P 8.5T

YELLOW BRIAR BURDETTE PANAMA

100712308 97.68%
7-09 94 3E
GOLD % FAT % PRT
3-04 2 289 22630 4.1 917 3.2 733
4-02 2 305 24930 4.2 1056 3.5 866

1ST JR 3-YEAR-OLD - 2016 MID-ATLANTIC NAT'L
INT CHAMPION - 2016 MID-ATLANTIC NATIONAL
2ND JR 3-YEAR-OLD - 2016 INTERNATIONAL
RES ALL-AMERICAN JR 3-YEAR-OLD - 2016
3RD AGED COW - 2019 MID-ATLANTIC NATIONAL
2ND LIFETIME COMPONENT MERIT - 2020
SOUTHERN NAT'L
RES ALL-AMERICAN LIFETIME COMPONENT MERIT
- 2020

VAIL, PETER & HELLENBRAND,
MIKE & LINDA
5065 N HILLPOINT RD
CROSS PLAINS WI
608-577-5019 LINDA



OLD-N-LAZY GENTLE WIPEOUT-ET, EX-91
 3-04 321D 26,280M 3.8% 995F 3.2% 830P
 UNAN ALL-AMERICAN JR 3-YEAR-OLD, 2019
 MATERNAL SISTER OF LOT 36

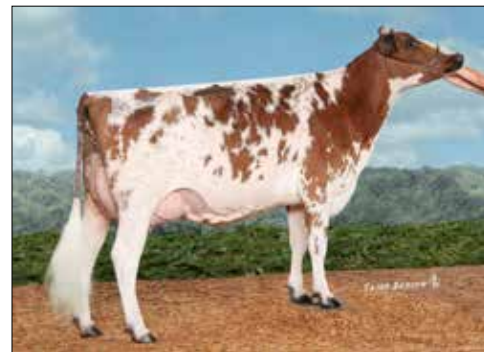

DE LA PLAINE REMINGTON WING-ET
 EX-92 2E
 4-11 322D 28,290M 4.5% 1274F 3.3% 934P
 DAM OF LOT 36



FOREVER SCHOON PING, EX-95 4E
 9-08 365D 27,015M 4.4% 1186F 3.5% 948P
 ALL-AMERICAN & ALL-CANADIAN
 GRANDDAM OF LOT 36

36

Jr. 2-Year-Old

\$ _____

**OLD-N-LAZY
 WAY TO GO-ET**

PUREBRED AYRSHIRE 03/03/19 FEMALE
 840003204247220 P5 +421

DUE 5/22/21 TO
 DE LA PLAINE VICKING

ENTERED IN OHIO FUTURITY

PALMYRA BENDIG BERKELY-ET

69261805
 PTA +3.08SCC -1.7PL -0.4DPR
 PTA -419M -15F -14P 95R
 PTA% +.01
 PTAT +.30T 93R 12/20
 D/AV 19058M 4.0 753F 3.1 593P 8.5T

DE LA PLAINE REMINGTON WING-ET

100618695 5-01 92 2E
 DHI % FAT % PRT
 3-06 3 305 18340 4.9 897 3.5 651
 318 18950 4.9 931 3.6 674
 4-11 3 305 27340 4.4 1204 3.2 887
 322 28290 4.5 1274 3.3 934

2ND JR 3-YEAR-OLD - 2014 SOUTHERN NATIONAL

THIRD DAM: FOREVER SCHOON PRETTY

7441960 EX-93 2E CAN
 2-05 2 305 17130 4.8 825 3.5 608
 3-05 2 305 20695 4.8 1001 3.8 778
 4-07 2 305 22646 4.4 1001 3.5 798
 6-07 2 305 23702 4.7 1102 3.3 794

FOURTH DAM: FOREVER SCHOON BK PORSHA-ET

8237763 EX-90 CAN
 3-02 2 267 18499 3.6 664 3.4 624
 4-03 2 305 23634 3.7 875 3.1 723
 7-00 2 305 22932 5.3 1210 3.2 743

HAWVERMALE, ASHLEY & KELLY
 703 BARNARD RD
 WOOSTER OH 44691
 330-621-3638

PALMYRA JERRY BENDIG-ET

100323168
 PTA +2.82SCC -1.6PL -2.9DPR
 PTA +583M +22F +14P 96R
 PTA% -.01 -.02
 PTAT +.10T 95R 12/20
 D/AV 19150M 3.9 741F 3.2 605P 8.5T

PALMYRA REALITY BONNIE-ET

65003767 4-05 88
 GOLD % FAT % PRT
 2-03 2 305 21020 4.7 987 3.2 679
 365 24810 4.7 1166 3.3 818
 3-08 2 305 24440 5.0 1230 3.3 815
 311 24850 5.0 1250 3.3 829
 4-08 2 305 21470 4.3 928 3.5 753
 365 25080 4.3 1079 3.5 883

DHI 3-08 2 278 22360 5.1 1135 3.3 743

MAPLEBURN REMINGTON -ET

10316238C
 PTA +3.12SCC -0.6PL +0.8DPR
 PTA -721M -47F -19P 92R
 PTA% -.10 +.02
 PTAT +.60T 88R 12/20
 D/AV 18571M 3.8 697F 3.2 591P 8.6T

FOREVER SCHOON PING

9591001C EX-95 4E CAN
 DHI % FAT % PRT
 2-03 2 365 19628 4.6 902 3.7 732
 3-08 2 365 26989 4.6 1239 3.5 946
 5-02 2 365 27236 4.4 1210 3.6 972
 8-03 2 365 27007 4.6 1246 3.5 935
 9-08 2 365 27015 4.4 1186 3.5 948
 LIFE 2163 140157 4.5 6345 3.6 5042

ALL-AMERICAN SR 3, 2011
 RES ALL-CANADIAN SR 3, 2011
 RES ALL-AMERICAN, 2010
 GRAND CHAMPION, 2013 QUEBEC SPRING SHOW
 ALL-CANADIAN, 2013



MOY-AYR BONOPARTE LICORICE, EX-92
6X ALL-AMERICAN IN MILKING FORM
GRANDDAM OF LOT 37

37

Jr. 2-Year-Old

\$ _____

**MOY-AYR BERKELY
LAFFY TAFFY**

PUREBRED AYRSHIRE 03/10/19 FEMALE
840003146389477

P- +380

DUE 7/12/21 TO
BEAR-AYR DISTINCT KINGSIRE

PALMYRA BENDIG BERKELY-ET

69261805
PTA +3.08SCC -1.7PL -0.4DPR
PTA -419M -15F -14P 95R
PTA% +.01
PTAT +.30T 93R 12/20
D/AV 19058M 4.0 753F 3.1 593P 8.5T

MOY-AYR LARO LEMON DROP-ET

100723472

LOST AFTER CALVING

THIRD DAM:

MOY-AYR KELLY'S LAUREN, EX-90

LIFE 2212 119757 3.7 4390 3.3 3901
ALL-AMERICAN AGED COW - 1997
TOTAL PERFORMANCE COW WORLD DAIRY EXPO -
1997 & 1998
AYRSHIRE DIGEST CENTERFOLD COW

SCHMIDT, STEVE, PAULINE,
REBECCA & EMILY
W7864 TERRITORIAL RD
DELEVAN WI 531
262-215-2235

PALMYRA JERRY BENDIG-ET

100323168
PTA +2.82SCC -1.6PL -2.9DPR
PTA +583M +22F +14P 96R
PTA% -.01 -.02
PTAT +.10T 95R 12/20
D/AV 19150M 3.9 741F 3.2 605P 8.5T

PALMYRA REALITY BONNIE-ET

65003767 4-05 88
GOLD % FAT % PRT
2-03 2 365 24810 4.7 1166 3.3 818
3-08 2 311 24850 5.0 1250 3.3 829
4-08 2 365 25080 4.3 1079 3.5 883

DES CHAMOIS PAT LARO-ET

10024609C
PTA +2.94SCC -2.3PL -1.3DPR
PTA -270M -13F -1P 96R
PTA% -.01 +.04
PTAT -.10T 92R 12/20
D/AV 19600M 3.8 751F 3.2 618P 8.4T

MOY-AYR BONOPARTE LICORICE

998329 5-05 92
GOLD % FAT % PRT
DHI
2-03 2 305 16067 4.2 674 3.2 507
5-00 2 315 19120 3.9 740 3.1 587
7-07 2 312 16250 4.7 765 2.7 445
12-05 2 365 13810 4.0 554 2.9 404

1ST AGED COW - 2000 CENTRAL NATIONAL
1ST AGED COW - 2000 SOUTHERN NATIONAL
UNAN ALL-AMERICAN AGED COW - 2000
1ST AGED COW - 2003 CENTRAL NATIONAL
HON MEN ALL-AMERICAN AGED COW 2003
1ST AGED COW - 2004 CENTRAL NATIONAL
GRAND CHAMPION - 2004 CENTRAL NATIONAL
ALL-AMERICAN AGED COW - 2004
1ST AGED COW - 2006 CENTRAL NATIONAL
UNAN ALL-AMERICAN AGED COW - 2006

38

Jr. 2-Year-Old

\$ _____

SATHRE BURDETTE AVA

96.87% AYRSHIRE 03/17/19 FEMALE
100753914 96.87%
P5 +422

DUE 5/1/21 TO
HOLSTEIN HERD SIRE

PALMYRA TRI-STAR BURDETTE-ET

100419568
PTA +2.94SCC +1.1PL -0.6DPR
PTA +261M +6F +13P 99R
PTA% -0.02 +.02
PTAT +.90T 99R 12/20
D/AV 19858M 3.9 783F 3.2 633P 8.6T

SATHRE BENDIG ADDISON

100610307 93.75%
7-04 90 2E
DHI % FAT % PRT
2-04 2 305 14420 3.6 517 3.0 431
3-08 2 305 15740 3.6 571 2.8 446
339 16670 3.6 598 2.9 476
4-09 2 325 17520 3.2 559 2.8 494
5-09 2 305 23040 3.0 696 2.8 649
355 25050 3.0 764 2.9 714
6-11 2 305 22700 3.1 713 2.8 643
325 23620 3.2 746 2.8 671
LIFE 1784 105040 3.3 3455 2.9 3015

PALMYRA TRI-STAR

150440
PTA +2.87SCC -1.3PL -0.5DPR
PTA +94M +3F +1P 97R
PTA% -0.01
PTAT 95R 12/20
D/AV 19683M 3.9 766F 3.1 616P 8.4T

PALMYRA RENO BETHANY-ET

100101191 3-06 90
GOLD % FAT % PRT
1-11 2 305 22700 3.8 867 3.1 701
1-11 2 365 26925 3.9 1038 3.1 847
3-01 2 305 26910 3.6 959 3.3 875
365 30930 3.6 1104 3.3 1006
4-08 2 305 31920 3.9 1233 3.1 982
365 35780 3.8 1374 3.1 1123
LIFE 1551 120700 3.7 4496 3.2 3855

PALMYRA JERRY BENDIG-ET

100323168
PTA +2.82SCC -1.6PL -2.9DPR
PTA +583M +22F +14P 96R
PTA% -0.01 -0.02
PTAT +.10T 95R 12/20
D/AV 19150M 3.9 741F 3.2 605P 8.5T

HI-FASHION THE SHOW'S ALLISON

100518070 87.5%
4-09 80
DHI % FAT % PRT
2-05 2 301 15800 3.8 593 3.1 496
3-06 2 278 15520 3.3 507 2.8 440
4-08 2 251 14940 3.0 452 3.0 454

SATHRE, CRISTY
204 5TH ST NW
ADAMS MN 55909
507-582-7723

39

Jr. 2-Year-Old

\$ _____

CMK REAGAN MARSHA

99.71% AYRSHIRE 03/19/19 FEMALE
840003124743204 99.71%
P5 +422

DUE 5/16/21 TO
OLD-BANKSTON JC BARCLAY-ET

PALMYRA BERKELY REAGAN-ET

840003123620602
PTA +3.09SCC -0.8PL -2.4DPR
PTA +158M +22F +5P 93R
PTA% +.08
PTAT +.70T 87R 12/20
D/AV 20182M 4.0 814F 3.2 642P 8.5T

OLD-BANKSTON GIBBS MARTHA

73762514 99.42%

PALMYRA BENDIG BERKELY-ET

69261805
PTA +3.08SCC -1.7PL -0.4DPR
PTA -419M -15F -14P 95R
PTA% +.01
PTAT +.30T 93R 12/20
D/AV 19058M 4.0 753F 3.1 593P 8.5T

PALMYRA POKER LH ROSY-ET

66596106 4-01 92 ELITE
GOLD % FAT % PRT
2-00 2 298 19900 4.5 896 3.3 654
3-00 2 305 22420 4.5 1012 3.5 789
365 26100 4.4 1161 3.5 910

PALMYRA REALITY GIBBS-ET

69261849
PTA +2.94SCC -2.2PL +0.1DPR
PTA -125M -24F -23P 95R
PTA% -0.10 -0.10
PTAT -.10T 92R 12/20
D/AV 19528M 3.9 760F 3.0 595P 8.5T

OLD-BANKSTON MILLIONAIRE MARCY

840003126588201 98.84%
3-06 88
DHI % FAT % PRT
2-02 2 305 18930 3.4 646 3.1 596
3-05 2 305 25440 3.1 785 2.8 717
308 25560 3.1 790 2.8 720
4-05 2 251 22490 3.3 749 2.8 619

KRUSE, CALEB M.
3115 220TH ST.
DEWITT IA 52742
563-357-7205

2021 Wisconsin Spring Sale

41

Jr. 2-Year-Old

\$ _____

**SATHRE-SSS
WHAMMY HAZELNUT**

97.68% AYRSHIRE 03/25/19 FEMALE
100753932 97.68%
P- +389

DUE 5/1/21 TO
HOLSTEIN HERD SIRE

SATHRE, CRISTY & SUESS, CHRIS
204 4TH ST SW
ADAMS MN 55909
507-582-7723

FAMILY-AF-AYR DOUBLWHAMMY-ET

100516902 95.37%
PTA +3.11SCC -4.1PL -1.0DPR
PTA -321M -9F -10P 93R
PTA% +.02
PTAT +.50T 91R 12/20
D/AV 19606M 4.0 782F 3.2 625P 8.6T

SATHRE-SSS BURDETTE PEANUT

100667466 7-00 88
DHI % FAT % PRT
2-03 2 305 12560 3.6 447 3.1 392
3-07 2 265 13460 3.1 414 2.9 392
4-08 2 257 14100 3.3 469 3.0 419
5-08 2 280 14050 3.8 528 2.9 409

MARGOT CALIMERO

10310847C 90.75%
PTA +3.13SCC -2.7PL +0.4DPR
PTA -543M -7F -12P 97R
PTA% +.08 +.03
PTAT +.30T 96R 12/20
D/AV 19414M 4.0 774F 3.2 621P 8.6T

FAMILY-AF-AYR DK DESIREE

1020932 12-02 95 4E
GOLD % FAT % PRT
2-04 2 305 18030 3.9 697 3.1 556
365 20970 4.0 834 3.1 660
3-09 2 305 16440 4.0 655 3.2 531
336 17400 4.0 696 3.3 567
4-10 2 305 17480 3.5 609 3.1 540
365 19290 3.6 686 3.1 601
6-11 2 305 20410 3.9 791 3.0 604
365 22680 3.8 851 3.0 677
8-11 2 305 20200 3.9 780 3.0 602
365 22570 3.8 861 3.0 677
LIFE 3272 183150 3.8 6990 3.1 5614

PALMYRA TRI-STAR BURDETTE-ET

100419568
PTA +2.94SCC +1.1PL -0.6DPR
PTA +261M +6F +13P 99R
PTA% -.02 +.02
PTAT +.90T 99R 12/20
D/AV 19858M 3.9 783F 3.2 633P 8.6T

SATHRE-SS POKER PENELOPE

100610286 5-08 86
DHI % FAT % PRT
2-04 2 302 11090 3.7 413 3.2 354
3-04 2 283 13510 3.2 428 3.2 438
4-03 2 245 11470 3.3 375 3.1 356
5-02 2 289 15990 3.2 519 3.0 484
6-03 2 305 15690 2.9 460 3.1 483
335 16350 2.9 480 3.1 504

2021 Wisconsin Spring Sale



EDGEBROOK RAVEN AFTON, EX-94 3E
 7-00 301D 23,780M 3.0% 704F 2.7% 634P
 FOURTH DAM OF LOT 42

42

Jr. 2-Year-Old

\$ _____

**ARTHUR ANN
 HANDSOME AURORA**

96.52% AYRSHIRE 04/30/19 FEMALE
 100754447 96.52%
 P- +410

DUE 9/1/21 TO
 BLUE-SPRUCE RINGER SEXED

IOW-AYR SKI-PAL BJ HANDSOME

72616226 97.68%

ARTHURACRES CALIMERO ARROW-ET

840003138572817 95.37%
 2-07 80

DHI	%	FAT	%	PRT
2-01 2 280	10590	4.1	430	3.1 324

THIRD DAM:

EDGEBROOK REMINGTON ALBANY-ET, EX-92

NOM ALL-AMERICAN WINTER CALF - 2012
 NOM JR ALL-AMERICAN WINTER CALF - 2012
 HM ALL-AMERICAN WINTER YEARLING - 2013

FOURTH DAM:

EDGEBROOK RAVEN AFTON, EX-94 3E

7-00 2 301 23780 3.0 704 2.7 634

ARTHURACRES & MEGAN MANWEILER
 C/O MYRON ARTHUR
 116 112TH AVE SE OELWEIN IA 50662
 563-920-1301

PALMYRA CALIMERO BLACKJACK-ET

69261843 95.37%
 PTA +3.03SCC -1.7PL -1.6DPR
 PTA +652M -3F +9P 92R
 PTA% -.15 -.06
 PTAT +.30T 84R 12/20
 D/AV 21140M 3.8 809F 3.1 655P 8.5T

RIGHT-ANGLE T HARLEY

100364699 13-02 94 6E
 DHI % FAT % PRT
 2-00 2 281 14290 3.7 526 3.3 465
 2-11 2 305 16980 3.3 552 3.2 549
 346 18410 3.4 624 3.3 605
 4-02 2 305 15321 3.9 599 4.0 610
 5-06 2 305 21145 3.6 764 3.3 692
 354 23429 3.6 850 3.3 766
 7-02 3 305 21310 3.3 711 3.4 719
 8-03 3 305 23100 3.3 757 2.7 628
 317 23600 3.3 773 2.7 641
 9-04 3 285 20690 4.3 894 3.5 719
 LIFE 3126 187349 3.5 6561 3.2 5954

MARGOT CALIMERO

10310847C 90.75%
 PTA +3.13SCC -2.7PL +0.4DPR
 PTA -543M -7F -12P 97R
 PTA% +.08 +.03
 PTAT +.30T 96R 12/20
 D/AV 19414M 4.0 774F 3.2 621P 8.6T

ARTHURACRES PREDATOR AERO-ET

840003012898581 2-11 87

3RD WINTER YEARLING - 2015 CENTRAL NATIONAL JR
 NOM ALL-AMERICAN WINTER YEARLING - 2015
 HM JR ALL-AMERICAN WINTER YEARLING - 2015

43

Jr. 2-Year-Old

\$ _____

SATHRE-SSS CHAMP PHOEBE

97.45% AYRSHIRE 05/07/19 FEMALE
100753941 97.45%
P- +397

DUE 5/1/21 TO
HOLSTEIN HERD SIRE

SATHRE, CRISTY & SUESS, CHRIS
204 4TH ST SW
ADAMS MN 55909
507-582-7723

CEDARCUT COLATA'S CHAMPION

100722079 94.9%
PTA +2.98SCC -1.4PL -3.0DPR
PTA +337M +17F +15P 47R
PTA% +.02 +.02
PTAT +.70T 45R 12/20

SATHRE-SSS BERKELY PRALINE

100662238 7-06 86
DHI % FAT % PRT
2-05 2 305 16190 2.9 467 2.6 426
3-10 2 295 14820 3.2 473 2.9 436
4-10 2 305 17130 3.1 528 2.8 474
323 17700 3.1 546 2.8 492
5-10 2 305 17230 3.2 559 2.7 473

NEXUS DREAMER

103734662C 89.81%
PTA +3.25SCC -4.1PL -4.1DPR
PTA -200M +5F -5P 96R
PTA% +.07 +.01
PTAT +.20T 96R 12/20
D/AV 20126M 4.1 816F 3.2 641P 8.6T

CEDARCUT BURDETTE CLOVE COLATA

100634136 7-09 94 3E
DHI % FAT % PRT
2-07 2 299 21946 4.3 951 3.4 750
3-06 2 305 32986 4.1 1363 3.3 1080
308 33242 4.1 1376 3.3 1089
4-06 2 305 32210 3.4 1090 3.2 1041
318 33103 3.4 1119 3.2 1072
5-06 2 305 32930 3.6 1180 3.0 1000
LIFE 1477 141528 3.8 5433 3.3 4615

PALMYRA BENDIG BERKELY-ET

69261805
PTA +3.08SCC -1.7PL -0.4DPR
PTA -419M -15F -14P 95R
PTA% +.01
PTAT +.30T 93R 12/20
D/AV 19058M 4.0 753F 3.1 593P 8.5T

P&A JOURNEY PAULA

100521892 4-07 83
DHI % FAT % PRT
2-09 2 305 12590 3.7 460 3.1 384
4-00 2 305 17290 3.6 622 3.0 513
311 17470 3.6 630 3.0 520
5-00 2 305 16350 3.5 575 3.1 503
6-03 2 305 19310 3.2 617 3.1 598
7-03 2 305 15490 3.5 547 3.0 457
330 16120 3.5 571 3.0 478
8-04 2 287 13470 3.2 427 3.2 437

44

Jr. 2-Year-Old

\$ _____

CHA-DC TSB WHAZZUP

96.69% AYRSHIRE 06/02/19 FEMALE
840003144705405 96.69%
P5 +419

DUE 7/15/21 TO
CONEBELLA DIXON'S TIMOTHY
ULTRASOUNDED WITH HEIFER

CONRAD, DAWN K. & ROSS L.
WESTPHALEN
12008 B CO RD C VALDERS WI 54245
920-901-1400

PALMYRA TRI-STAR BURDETTE-ET

100419568
PTA +2.94SCC +1.1PL -0.6DPR
PTA +261M +6F +13P 99R
PTA% -.02 +.02
PTAT +.90T 99R 12/20
D/AV 19858M 3.9 783F 3.2 633P 8.6T

LAZY M EIFFEL WOWZA

840003125829052 93.39%
3-08 87

PALMYRA TRI-STAR

150440
PTA +2.87SCC -1.3PL -0.5DPR
PTA +94M +3F +1P 97R
PTA% -.01
PTAT 95R 12/20
D/AV 19683M 3.9 766F 3.1 616P 8.4T

PALMYRA RENO BETHANY-ET

100101191 3-06 90
GOLD % FAT % PRT
1-11 2 305 22700 3.8 867 3.1 701
365 26925 3.9 1038 3.1 847
3-01 2 305 26910 3.6 959 3.3 875
365 30930 3.6 1104 3.3 1006
4-08 2 305 31920 3.9 1233 3.1 982
365 35780 3.8 1374 3.1 1123
LIFE 1551 120700 3.7 4496 3.2 3855

FOREVER SCHOON EIFFEL-ET

9590996C 95.37%
PTA +3.43SCC -1.6PL -1.0DPR
PTA +26M +1F +4P 87R
PTA% +.02
PTAT +.20T 77R 12/20
D/AV 21175M 4.0 840F 3.2 668P 8.6T

LAZY M RISTOURN WINONA

840003010356875 91.42%
3-08 86
GOLD % FAT % PRT
2-01 2 272 11830 4.0 479 3.1 372

2021 Wisconsin Spring Sale

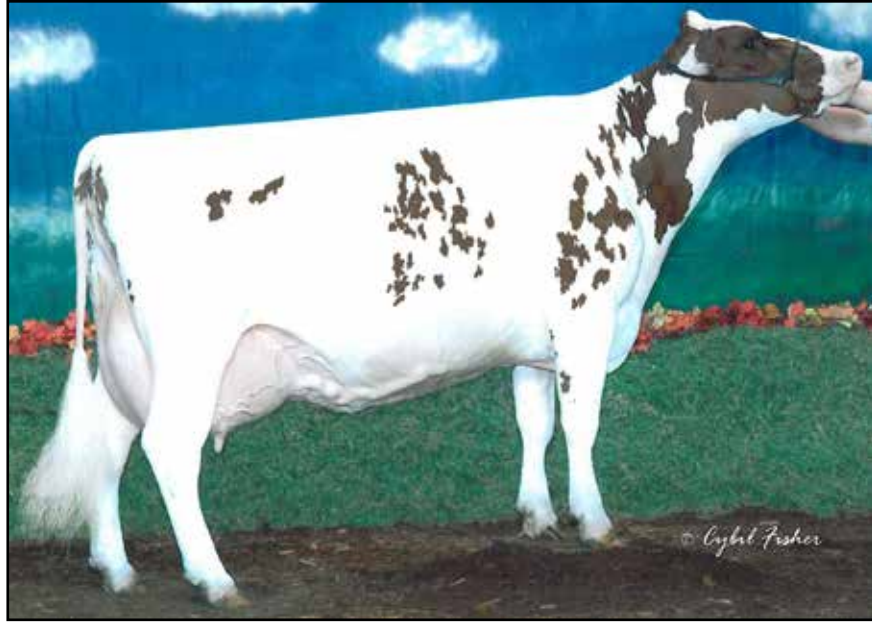

VALEVUE BBK MINERVA, EX-96 2E
 LIFETIME: 2478D 219,766M 5.0% 10,924F 3.3% 7,296P
 5X ALL-AMERICAN
 3X CENTRAL NATIONAL SHOW GRAND CHAMPION AT WDE
 GRANDDAM OF LOTS 45 & 60

45

Jr. 2-Year-Old

\$ _____

**STILLMORE
 JAGAR MALAYA**

87.5% AYRSHIRE 07/05/19 FEMALE
 840003207123869 87.5%
 P- +379

SELLING FRESH

MATERNAL SISTER SELLS AS LOT 59

COVEY-P&A JAGAR-ET

68847288 75%
 PTA +3.09SCC -0.5PL +2.2DPR
 PTA +415M -17F -6P 67R
 PTA% -0.17 -1.10
 PTAT -.50T 57R 12/20
 D/AV OM OF 8.5T

STILLMORE REAL MITZY-ET

840003137017186 3-01 87
 DHI % FAT % PRT
 2-09 2 263 12550 4.1 518 3.3 416

PALMYRA TRI-STAR REALITY

100369452
 PTA +3.05SCC -0.3DPR
 PTA +437M +17F +1P 97R
 PTA% -.07
 PTAT +.20T 96R 12/20
 D/AV 21203M 3.9 835F 3.1 651P 8.6T

COVEY-FARMS FOREVER JADE

100304923 50%
 7-02 93 2E
 GOLD % FAT % PRT
 3-05 2 305 27580 3.3 917 2.9 789
 365 31380 3.3 1038 2.9 909
 4-08 2 305 25700 3.6 916 2.8 732
 6-08 2 305 25310 3.5 893 2.8 711
 365 29610 3.6 1053 2.8 836
 LIFE 1577 114240 3.5 4044 2.9 3362

PALMYRA TRI-STAR REALITY

100369452
 PTA +3.05SCC -0.3DPR
 PTA +437M +17F +1P 97R
 PTA% -.07
 PTAT +.20T 96R 12/20
 D/AV 21203M 3.9 835F 3.1 651P 8.6T

VALEVUE BBK MINERVA

100292194
 6-06 96 2E
 GOLD % FAT % PRT
 1-11 2 345 22874 4.1 943 3.5 801
 3-01 2 319 30926 5.5 1699 3.3 1019
 3-01 2 305 30029 5.5 1644 3.3 984
 4-01 2 365 35301 4.7 1653 3.4 1191
 5-09 2 365 38236 5.7 2162 3.2 1216
 9-04 2 288 22080 4.2 921 3.4 744
 LIFE 2478 219766 5.0 10924 3.3 7296

ALL-AMERICAN SUMMER YEARLING - 2003
 UNAN ALL-AMERICAN JR 2-YEAR-OLD - 2004
 GRAND CHAMPION - 2005 CENTRAL NATIONAL
 ALL-AMERICAN JR 3-YEAR-OLD - 2005
 GRAND CHAMPION - 2006 CENTRAL NATIONAL
 UNAN ALL-AMERICAN 4-YEAR-OLD - 2006
 HM ALL-AMERICAN 5-YEAR-OLD - 2007
 SENIOR CHAMPION - 2008 CENTRAL NATIONAL
 GRAND CHAMPION - 2008 CENTRAL NATIONAL
 ALL-AMERICAN AGED COW - 2008
 NOM ALL-AMERICAN AGED COW - 2009

STILLMORE CATTLE CO
 C/O STEVE SEARLES
 200 6TH ST SW
 PINE ISLAND MN 55963
 507-261-3062

46

Jr. 2-Year-Old

\$ _____

SATHRE ARMANI APRIL

90.84% AYRSHIRE 07/14/19 FEMALE
100757150 90.84%
P- +401

DUE 5/1/21 TO
HOLSTEIN HERD SIRE

DUO STAR ARMANI-ET

107377013C 94.18%
PTA +2.78SCC +0.7DPR
PTA +1226M +41F +32P 81R
PTA% -.04 -.03
PTAT +.20T 66R 12/20
D/AV 23522M 4.1 955F 3.3 783P 8.2T

SATHRE PADDY'S AUBURN

100697720 87.5%
5-08 88
DHI % FAT % PRT
2-04 2 285 12580 3.6 448 3.2 397
3-03 2 305 13310 3.4 446 3.3 444
316 13630 3.4 461 3.4 457
4-03 2 292 17270 3.6 622 3.2 549

SATHRE, CRISTY
204 5TH ST NW
ADAMS MN 55909
507-582-7723

KILDARE PERCY-ET

103036515C 93%
PTA +2.61SCC -1.7PL -2.4DPR
PTA +1947M +66F +54P 92R
PTA% -.06 -.04
PTAT -.10T 81R 12/20
D/AV 21073M 3.9 827F 3.1 660P 8.4T

DUO STAR AMOUR-ET

103638586C 95.37%
DHI % FAT % PRT
2-01 2 305 22320 4.2 948 3.3 730
350 24709 4.3 1058 3.3 818
3-04 2 305 24112 3.9 939 3.2 776
365 27571 3.8 1058 3.2 895
4-09 2 305 28213 3.7 1036 3.3 933
365 31689 3.7 1173 3.3 1056
6-07 2 305 27761 3.5 972 3.2 884
365 31079 3.5 1089 3.2 999
LIFE 1686 123634 3.8 4751 3.3 4089

WOODLAND VIEW PADDY-ET

10003069C
PTA +2.86SCC -1.9PL +1.1DPR
PTA -1460M -60F -49P 91R
PTA% -.01 -.01
PTAT -.90T 88R 12/20
D/AV 17064M 3.8 645F 3.1 533P 8.3T

SATHRE KELLYBUCK AMBER-ET

100693977 75%
6-01 86
DHI % FAT % PRT
5-08 2 305 14400 3.4 494 3.0 435
343 15060 3.5 525 3.1 461

2021 Wisconsin Spring Sale



STIL-DREAMN BURDETTE CANDY, EX-90
NOM JR ALL-AMERICAN 5-YEAR-OLD, 2020
DAM OF LOT 47

47

Winter Yearling

\$ _____

**VALLOWHILL
 CRUSHIN DREAMS**

94.9% AYRSHIRE 01/01/20 FEMALE
 840003135518630 94.9%
 P- +390

NEXUS DREAMER
 103734662C 89.81%

PTA	+3.25SCC	-4.1PL	-4.1DPR	
PTA	-200M	+5F	-5P	96R
PTA%		+0.07	+0.01	
PTAT	+0.20T			96R 12/20
D/AV	20126M	4.1	816F 3.2	641P 8.6T

STIL-DREAMN BURDETTE CANDY
 100694204 5-05 90

GOLD		%	FAT	%	PRT
2-03	2	305	12520	4.4	548 3.4 428
			365	15020	4.3 653 3.4 515
3-06	2	305	12740	4.2	536 3.4 439
			359	13580	4.2 569 3.5 471

3RD JR 2-YEAR-OLD - 2017 CENTRAL NAT'L JR
 1ST JR 2-YEAR-OLD - 2017 SOUTHERN NAT'L JR
 NOM JR ALL-AMERICAN JR 2-YEAR-OLD - 2017
 1ST JR 3-YEAR-OLD - 2018 SOUTHERN NAT'L JR
 HM JR ALL-AMERICAN JR 3-YEAR-OLD - 2018
 NOM JR ALL-AMERICAN 5-YEAR-OLD - 2020

MARGOT CALIMERO
 10310847C 90.75%

PTA	+3.13SCC	-2.7PL	+0.4DPR	
PTA	-543M	-7F	-12P	97R
PTA%		+0.08	+0.03	
PTAT	+0.30T			96R 12/20
D/AV	19414M	4.0	774F 3.2	621P 8.6T

DU PETIT PONT TRADITION PASTEL
 102205401C 88.87%

DHI		%	FAT	%	PRT
2-01	2	305	22891	3.5	794 3.3 756
			365	27128	3.5 961 3.4 911
3-07	2	305	22544	3.5	778 3.3 750
			341	23973	3.5 831 2.9 701
4-08	2	305	22201	3.7	831 3.2 701
			365	23764	3.8 895 3.2 763
5-10	2	305	25959	4.5	1160 3.2 836
			365	29668	4.6 1362 3.3 979
LIFE	1940	123882	4.0	4920	3.3 4127

PALMYRA TRI-STAR BURDETTE-ET
 100419568

PTA	+2.94SCC	+1.1PL	-0.6DPR	
PTA	+261M	+6F	+13P	99R
PTA%		-0.02	+0.02	
PTAT	+0.90T			99R 12/20
D/AV	19858M	3.9	783F 3.2	633P 8.6T

GATTON CANNON CICI
 100604274 7-05 90

GOLD		%	FAT	%	PRT
2-05	2	272	10510	3.8	403 3.3 344
3-05	2	292	13550	4.1	560 3.4 467
4-05	2	305	14800	4.4	656 3.3 489
			365	16460	4.6 751 3.5 569
5-11	2	305	17740	4.4	789 3.5 623
			364	20220	4.4 897 3.6 719
7-01	2	205	12550	3.7	463 3.4 429

VALLOW HILL FARMS - KENZIE,
 BRYNN & IAN EMERY
 N3406 LUNDT RD SULLIVAN WI 53178
 920-723-4178



BAR-VUE BBK GOLDY-ET, EX-92 3E
 6-11 365D 26,850M 3.8% 1007F 3.0% 817P
 ALL-AMERICAN AGED COW, 2014
 4TH DAM OF LOT 48

48

Spring Yearling

\$ _____

**BAR-VUE PREDATOR
 GEORGIA**

98.99% AYRSHIRE
 840003208002463

03/18/20 FEMALE
 98.99%
 P- +391

FOREVER SCHOON PREDATOR-ET

11119921C
 PTA +2.89SCC -1.8PL -1.7DPR
 PTA +41M +1F -2P 94R
 PTA% -0.07
 PTAT +.50T 93R 12/20
 D/AV 19978M 4.0 791F 3.2 630P 8.5T

BAR-VUE BUTCH GIGI

840003130086653 97.98%
 4-04 86
 GOLD % FAT % PRT
 2-02 2 305 13040 3.8 494 3.0 388
 365 15460 3.8 589 3.0 469
 3-07 2 302 16166 4.0 645 3.1 504

FOURTH DAM:

BAR-VUE BBK GOLDY-ET, EX-92 3E
 6-11 2 305 23740 3.7 876 3.0 708
 365 26850 3.8 1007 3.0 817
 LIFE 2490 139780 3.8 5259 3.2 4450

RES ALL-AMERICAN JR 2-YEAR-OLD - 2009
 HM ALL-AMERICAN JR 3-YEAR-OLD - 2010
 RES ALL-AMERICAN 5-YEAR-OLD - 2012
 ALL-AMERICAN AGED COW - 2014
 RES ALL-AMERICAN AGED COW - 2015
 NOM ALL-AMERICAN 100,000 LB COW - 2018

IRRTHUM FARM, INC.
 43424 135TH AVE
 WANAMINGO MN 55983
 507-824-2141

PALMYRA TRI-STAR REALITY

100369452
 PTA +3.05SCC -0.3DPR
 PTA +437M +17F +1P 97R
 PTA% -0.07
 PTAT +.20T 96R 12/20
 D/AV 21203M 3.9 835F 3.1 651P 8.6T

FOREVER SCHOON PRETTY

7441960C
 DHI % FAT % PRT
 2-05 2 305 17130 4.8 825 3.5 608
 313 17496 4.8 844 3.6 624
 3-05 2 305 20686 4.8 1001 3.8 778
 342 22425 4.8 1082 3.8 849
 4-07 2 305 22646 4.4 1001 3.5 798
 359 25064 4.4 1098 3.6 895
 6-07 2 305 23702 4.6 1102 3.3 794
 365 26026 4.6 1206 3.4 884

BAR-VUE BUTCH-ET

70514670 95.97%
 PTA +3.05SCC -2.2PL +0.6DPR
 PTA +335M -6F +15P 85R
 PTA% -0.10 +0.02
 PTAT -.20T 67R 12/20
 D/AV 20494M 3.9 795F 3.2 655P 8.3T

BAR-VUE SUPER G

70514675 4-03 86
 GOLD % FAT % PRT
 2-10 2 305 14110 3.7 523 3.1 432
 351 15480 3.7 580 3.1 485
 3-11 2 305 15020 3.5 528 3.1 469
 324 15470 3.5 546 3.1 486
 5-00 2 305 19230 3.5 668 3.1 588
 365 22270 3.5 789 3.1 697



HAWVER-CREST SHIRLEY SUE
 NOM ALL-AMERICAN JR 2-YEAR-OLD, 2015
 GRANDDAM OF LOT 49



HAWVERCREST ETGEN SIZZLE, EX-91
 2X HM ALL-AMERICAN
 MATERNAL SISTER TO GRANDDAM OF LOT 49



GEMINAECHO REMINGTO SHELLIE
 EX-91 2E
 GREAT-GRANDDAM OF LOT 49

49

Spring Yearling

\$ _____

**HAWVER-CREST
 SHOWRING READY**

PUREBRED AYRSHIRE 03/23/20 FEMALE
 100762022

P- +423

BEAR-AYR DISTINCT KINGSIRE

840003132388711
 PTA +2.99SCC +2.1PL +1.0DPR
 PTA -41M -13F +6P 47R
 PTA% -0.06 +.04
 PTAT +1.10T 44R 12/20

HAWVER-CREST SHOWGIRL-ET

840003141664856

FAMILY-AF-AYR DISTINCTION

100578700
 PTA +3.01SCC +4.1PL +1.0DPR
 PTA -104M -18F -1P 88R
 PTA% -0.07 +.01
 PTAT +1.10T 86R 12/20
 D/AV 20127M 3.8 761F 3.2 641P 8.6T

DALTONDALE BBK KUDDLES

100483655 10-02 92 4E
 GOLD % FAT % PRT
 3-10 2 305 19610 4.2 821 3.3 645
 5-02 2 305 18700 3.5 663 3.3 613
 365 20630 3.6 740 3.4 694
 6-03 2 305 25780 3.8 983 3.2 832
 365 27520 3.8 1041 3.3 900
 7-06 2 305 29170 3.7 1083 3.2 922
 9-04 2 305 23430 4.0 931 3.4 800
 365 27760 4.0 1113 3.4 954
 LIFE 2459 158770 3.9 6159 3.4 5322

PALMYRA BERKELY REAGAN-ET

840003123620602
 PTA +3.09SCC -0.8PL -2.4DPR
 PTA +158M +22F +5P 93R
 PTA% +.08
 PTAT +.70T 87R 12/20
 D/AV 20182M 4.0 814F 3.2 642P 8.5T

HAWVER-CREST SHIRLEY SUE

100658424 98.84%

HAWVERMALE, ASHLEY & KELLY
 703 BARNARD RD
 WOOSTER OH 44691
 330-621-3638

2ND SPRING CALF - 2013 SOUTHERN NAT'L JR
 1ST SPRING CALF - 2013 SOUTHERN NATIONAL
 HM JR ALL-AMERICAN SPRING CALF - 2013
 NOM ALL-AMERICAN SPRING CALF - 2013
 1ST SPRING YEARLING - 2014 INTERNATIONAL
 1ST SPRING YEARLING - 2014 CENTRAL NAT'L JR
 ALL-AMERICAN SPRING YEARLING - 2014
 UNAN JR ALL-AMERICAN SPRING YRLG - 2014
 1ST JR 2-YEAR-OLD - 2015 CENTRAL NAT'L JR
 NOM ALL-AMERICAN JR 2-YEAR-OLD - 2015
 JR ALL-AMERICAN JR 2-YEAR-OLD - 2015

50

Spring Yearling

\$ _____

SATHRE-SSS GUSS HOPE

99.42% AYRSHIRE
840003012656517

05/10/20 FEMALE
99.42%
P- +396

SATHRE GENTLE GUSS

100738250 98.84%
PTA +3.11SCC -1.2PL +0.7DPR
PTA -505M +4F -12P 47R
PTA% +.13 +.02
PTAT +.80T 44R 12/20

SATHRE-SSS STUDLEY HARPER

100743908 2-05 85

SATHRE, CRISTY & SUESS, CHRIS
204 4TH ST SW
ADAMS MN 55909
507-582-7723

DUO STAR GENTLEMAN-ET

106306758C 97.68%
PTA +3.05SCC -3.7PL +0.1DPR
PTA -736M -17F -26P 91R
PTA% +.07 -.01
PTAT +.80T 88R 12/20
D/AV 19300M 4.0 769F 3.1 607P 8.6T

SATHRE RIGGINS GRACIE

100610295 7-04 91 2E
DHI % FAT % PRT
2-06 2 305 15020 4.0 603 3.3 492
312 15288 4.0 615 3.3 501
3-06 2 305 13670 4.2 570 3.2 431
321 14010 4.2 585 3.2 442
4-10 2 235 9470 4.0 383 3.1 293
6-00 2 305 12840 3.5 448 3.2 410
336 13370 3.5 468 3.2 429
7-01 2 277 7540 3.9 292 3.0 228

SATHRE PADDY STUDMUFFIN

100707016
PTA +3.15SCC -2.6PL +2.3DPR
PTA -585M -19F -10P 51R
PTA% +.02 +.05
PTAT -1.10T 41R 12/20
D/AV 14964M 4.1 616F 3.3 493P 8.2T

SATHRE-SSS LOCHINVAR HALLE

100706275 4-09 88
DHI % FAT % PRT
2-03 2 305 17540 3.2 569 2.9 501
321 18310 3.2 593 2.9 525
3-03 2 303 22220 3.7 826 2.8 625
4-03 2 305 19230 3.4 645 3.0 575



MOY-AYR PREDATOR LIVELY, VG-89
NOM ALL-AMERICAN SR 3-YEAR-OLD, 2020
HM JR ALL-AMERICAN SR 3-YEAR-OLD, 2020
FAMILY MEMBER OF LOTS 19, 37 & 51



MOY-AYR-LE-AN POKER LICKATEE, EX-90
RES JR ALL-WISCONSIN
SR 3-YEAR-OLD, 2020
DAM OF LOT 51



MOY-AYR-LE-AN LICKETSPLIT-ET
HM ALL-AMERICAN WINTER YEARLING, 2015
GRANDDAM OF LOT 51

51

Summer Yearling

\$ _____

**MOY-AYR LE-AN
 LAST PLACE**

PUREBRED AYRSHIRE 06/06/20 FEMALE
 840003146389476

P- +402

FOREVER SCHOON PREDATOR-ET

11119921C
 PTA +2.89SCC -1.8PL -1.7DPR
 PTA +41M +1F -2P 94R
 PTA% -.02
 PTAT +.50T 93R 12/20
 D/AV 19978M 4.0 791F 3.2 630P 8.5T

MOY-AYR-LE-AN POKER LICKATEE

100726783 3-11 90
 3-08 2 302 15786 4.1 650 3.2 502

RES JR ALL-WISCONSIN SR 3-YEAR-OLD, 2020

FOURTH DAM:

MOY-AYR BONOPARTE LICORICE, EX-92
 5-00 2 315 19120 3.9 740 3.1 587
 UNAN ALL-AMERICAN AGED COW - 2000
 HON MEN ALL-AMERICAN AGED COW 2003
 GRAND CHAMPION - 2004 CENTRAL NATIONAL
 ALL-AMERICAN AGED COW - 2004
 UNAN ALL-AMERICAN AGED COW - 2006

FIFTH DAM:

MOY-AYR KELLY'S LAUREN, EX-90
 LIFE 2212 119757 3.7 4390 3.3 3901
 ALL-AMERICAN AGED COW - 1997
 TOTAL PERFORMANCE COW WORLD DAIRY EXPO -
 1997 & 1998
 AYRSHIRE DIGEST CENTERFOLD COW

PALMYRA TRI-STAR REALITY

100369452
 PTA +3.05SCC -0.3DPR
 PTA +437M +17F +1P 97R
 PTA% -.07
 PTAT +.20T 96R 12/20
 D/AV 21203M 3.9 835F 3.1 651P 8.6T

FOREVER SCHOON PRETTY

7441960C
 DHI % FAT % PRT
 2-05 2 305 17130 4.8 825 3.5 608
 313 17496 4.8 844 3.6 624
 3-05 2 305 20686 4.8 1001 3.8 778
 342 22425 4.8 1082 3.8 849
 4-07 2 305 22646 4.4 1001 3.5 798
 359 25064 4.4 1098 3.6 895
 6-07 2 305 23702 4.6 1102 3.3 794
 365 26026 4.6 1206 3.4 884

DES CHAMOIS POKER-ET

8401621C
 PTA +2.90SCC +0.9PL -2.1DPR
 PTA +33M +16F -1P 98R
 PTA% +.08 -.01
 PTAT 98R 12/20
 D/AV 19241M 4.0 764F 3.1 605P 8.5T

MOY-AYR LE-AN LICKETYSPLIT-ET

100680968
 3RD WINTER YEARLING - 2015 INTERNATIONAL
 HM ALL-AMERICAN WINTER YEARLING - 2015

THIRD DAM:

MOY-AYR LARO LACEY, EX-92 4E
 6-04 2 365 20080 4.1 817 3.1 623
 LIFE 2153 105030 4.2 4413 3.1 3287

KELLY, DAN & SCHMIDT, REBECCA + EMILY
 1186 LIBERTY RD
 DEERFIELD WI 53531-
 608-764-5286

2021 Wisconsin Spring Sale



WINGERT'S AVENGER SILKY
NOM JR ALL-AMERICAN 4-YEAR-OLD, 2013
GRANDDAM OF LOT 52

52

Summer Yearling

\$ _____

**WINGERT'S
VICKING SESE**

PUREBRED AYRSHIRE 06/08/20 FEMALE
840003150767701

P- +409

DAM SELLS AS LOT 12

DE LA PLAINE VICKING-ET

107961868C
PTA +2.56SCC +2.5PL +0.9DPR
PTA -924M +6F -7P 90R
PTA% +.23 +.12
PTAT +.80T 87R 12/20
D/AV 19814M 4.2 824F 3.3 648P 8.5T

WINGERT'S BURDETTE SILHOUETTE

100707913
4-11 90
GOLD % FAT % PRT
2-07 2 305 11560 4.3 498 3.2 372
339 13130 4.4 575 3.3 431
3-08 2 305 12610 4.2 534 3.3 415

PALMYRA TRI-STAR BURDETTE-ET

100419568
PTA +2.94SCC +1.1PL -0.6DPR
PTA +261M +6F +13P 99R
PTA% -.02 +.02
PTAT +.90T 99R 12/20
D/AV 19858M 3.9 783F 3.2 633P 8.6T

FOREVER SCHOON PING

9591001C
DHI % FAT % PRT
2-03 2 305 16407 4.5 739 3.7 604
365 19628 4.6 902 3.7 732
3-08 2 305 23294 4.6 1060 3.5 805
365 26989 4.6 1239 3.5 946
5-02 2 305 23616 4.4 1045 3.5 825
365 27236 4.4 1210 3.6 972
8-03 2 305 23649 4.6 1096 3.4 807
365 27007 4.6 1246 3.5 935
9-08 2 305 23891 4.4 1041 3.4 822
365 27015 4.4 1186 3.5 948
LIFE 2163 140157 4.5 6345 3.6 5042

PALMYRA TRI-STAR BURDETTE-ET

100419568
PTA +2.94SCC +1.1PL -0.6DPR
PTA +261M +6F +13P 99R
PTA% -.02 +.02
PTAT +.90T 99R 12/20
D/AV 19858M 3.9 783F 3.2 633P 8.6T

WINGERT'S AVENGER SILKY

100566028
1ST SR 3-YEAR-OLD - 2012 CENTRAL NATIONAL JR
NOM ALL-AMERICAN SR 3-YEAR-OLD - 2012
JR ALL-AMERICAN SR 3-YEAR-OLD - 2012
2ND 4-YEAR-OLD - 2013 CENTRAL NATIONAL JR
NOM JR ALL-AMERICAN 4-YEAR-OLD - 2013

WINGERT, JAZMIN L.
15055 W KENT SCHOOL RD
KENT IL 61044
815-443-2021



STILLMORE BURDETTE MOWET, VG-87
NOM ALL-AMERICAN SR 3-YEAR-OLD, 2020
DAM OF LOT 53



VALEVUE BBK MINERVA, EX-96 2E
LIFETIME: 2478D 219,766M
5.0% 10,924F 3.3% 7,296P
5X ALL-AMERICAN
3X CENTRAL NATIONAL SHOW GRAND
CHAMPION AT WDE
GREAT-GRANDDAM OF LOT 53

53

Summer Yearling

\$ _____

ELITE-HP REMSBERG MARG

94.42% AYRSHIRE 06/27/20 FEMALE
840003150911702 94.42%
P6 +435

PALMYRA POWER REMSBERG

840003135447744 90%
PTA +2.98SCC -0.9PL
PTA +50M +26F +9P 47R
PTA% +.12 +.04
PTAT +.30T 45R 12/20

STILLMORE BURDETTE MOWET

840003137017183 98.84%
3-02 87

NOM ALL-AMERICAN FALL CALF - 2017
2ND FALL YEARLING - 2018 MID-ATLANTIC NAT'L
NOM ALL-AMERICAN FALL YEARLING - 2018
2ND SR 2-YEAR-OLD - 2019 MID-ATLANTIC NAT'L
NOM ALL-AMERICAN SR 3-YEAR-OLD - 2020

THIRD DAM:

VALEVUE BBK MINERVA

100292194 6-06 96 2E
GOLD % FAT % PRT
1-11 2 345 22874 4.1 943 3.5 801
3-01 2 319 30926 5.5 1699 3.3 1019
3-01 2 305 30029 5.5 1644 3.3 984
4-01 2 365 35301 4.7 1653 3.4 1191
5-09 2 365 38236 5.7 2162 3.2 1216
9-04 2 288 22080 4.2 921 3.4 744
LIFE 2478 219766 5.0 10924 3.3 7296

ALL-AMERICAN SUMMER YEARLING - 2003
UNAN ALL-AMERICAN JR 2-YEAR-OLD - 2004
GRAND CHAMPION - 2005 CENTRAL NATIONAL
ALL-AMERICAN JR 3-YEAR-OLD - 2005
GRAND CHAMPION - 2006 CENTRAL NATIONAL
UNAN ALL-AMERICAN 4-YEAR-OLD - 2006
HM ALL-AMERICAN 5-YEAR-OLD - 2007
SENIOR CHAMPION - 2008 CENTRAL NATIONAL
GRAND CHAMPION - 2008 CENTRAL NATIONAL
ALL-AMERICAN AGED COW - 2008
NOM ALL-AMERICAN AGED COW - 2009

VAIL, PETER & HELLENBRAND,
MIKE & LINDA
5065 N HILLPOINT RD CROSS PLAINS WI
608-577-5019 LINDA

ANMAR PETER POWER-ET

64394151 80%
PTA +2.87SCC +0.8PL +1.7DPR
PTA -33M +17F +8P 95R
PTA% +.10 +.05
PTAT -.40T 89R 12/20
D/AV 20410M 4.1 835F 3.2 656P 8.4T

PALMYRA BERKELY P RUTH-ET

72394521 5-06 94 2E
GOLD % FAT % PRT
2-00 2 264 18270 4.5 814 3.1 565
2-10 2 305 25260 4.7 1196 3.1 789
320 26340 4.7 1239 3.1 825
3-10 2 305 30440 3.8 1171 3.0 912
323 32060 3.9 1256 3.0 960
4-10 2 305 27690 4.2 1155 3.1 860
328 29420 4.1 1218 3.1 916
LIFE 1405 117140 4.3 5058 3.1 3662

PALMYRA TRI-STAR BURDETTE-ET

100419568
PTA +2.94SCC +1.1PL -0.6DPR
PTA +261M +6F +13P 99R
PTA% -.02 +.02
PTAT +.90T 99R 12/20
D/AV 19858M 3.9 783F 3.2 633P 8.6T

STILLMORE FREE B MANI-ET

100684962 97.68%
2-06 82
GOLD % FAT % PRT
2-02 2 305 16480 3.8 623 3.3 549
321 17210 3.8 654 3.4 577

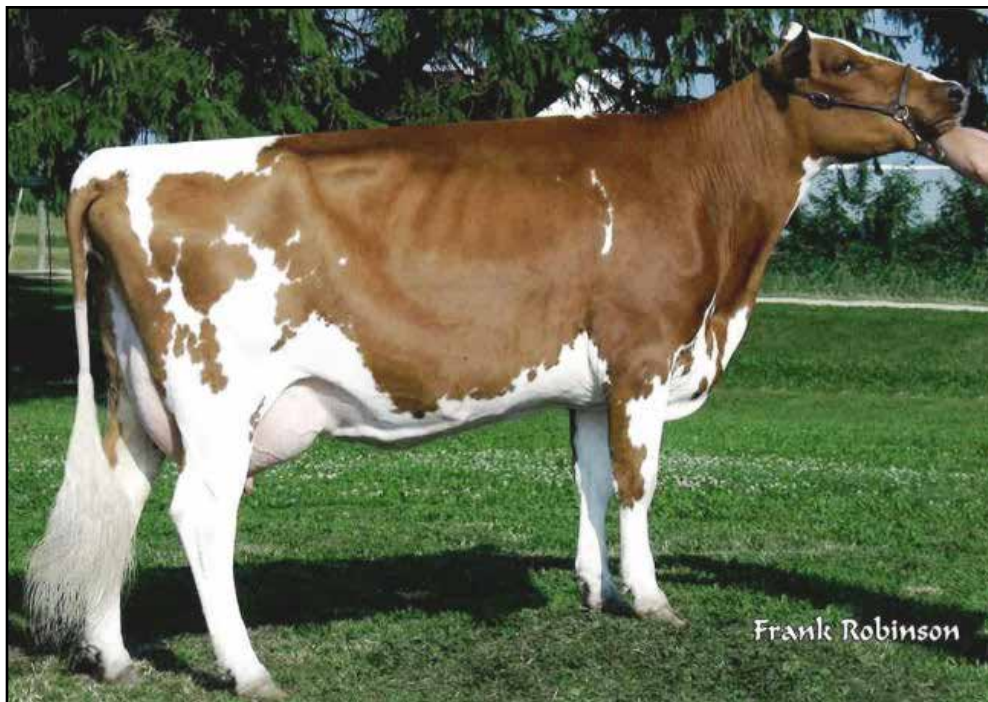

BAR-VUE AVENGER ALIEN, EX-92 3E
 6-03 305D 23,120M 4.0% 936F 2.7% 628P
 FOURTH DAM OF LOT 54

54

Summer Yearling

\$ _____

**BAR-VUE REMSBURG
 ZOIEY**

93.84% AYRSHIRE 06/28/20 FEMALE
 840003208002467 93.84%
 P6 +429

PALMYRA POWER REMSBERG 90%
 840003135447744
 PTA +2.98SCC -0.9PL
 PTA +50M +26F +9P 47R
 PTA% +.12 +.04
 PTAT +.30T 45R 12/20

BAR-VUE BJ ZAP 97.68%
 840003148266439
 2-09 83
 2-03 2 226 11465 4.1 474 3.3 381
 RIP
 PROJ 18593 781 622

THIRD DAM:
BAR-VUE PRUDENCE ZIPPY, VG-88
 5-07 2 365 23525 4.3 1005 3.0 715

FOURTH DAM:
BAR-VUE AVENGER ALIEN, EX-92 3E
 6-03 2 305 23120 4.0 936 2.7 628
 LIFE 2225 131540 3.8 5032 2.8 3727

ANMAR PETER POWER-ET 80%
 64394151
 PTA +2.87SCC +0.8PL +1.7DPR
 PTA -33M +17F +8P 95R
 PTA% +.10 +.05
 PTAT -.40T 89R 12/20
 D/AV 20410M 4.1 835F 3.2 656P 8.4T

PALMYRA BERKELY P RUTH-ET
 72394521 5-06 94 2E
 GOLD % FAT % PRT
 2-00 2 264 18270 4.5 814 3.1 565
 2-10 2 305 25260 4.7 1196 3.1 789
 320 26340 4.7 1239 3.1 825
 3-10 2 305 30440 3.8 1171 3.0 912
 323 32060 3.9 1256 3.0 960
 4-10 2 305 27690 4.2 1155 3.1 860
 328 29420 4.1 1218 3.1 916
 LIFE 1405 117140 4.3 5058 3.1 3662

PALMYRA CALIMERO BLACKJACK-ET 95.37%
 69261843
 PTA +3.03SCC -1.7PL -1.6DPR
 PTA +652M -3F +9P 92R
 PTA% -.15 -.06
 PTAT +.30T 84R 12/20
 D/AV 21140M 3.8 809F 3.1 655P 8.5T

BAR-VUE WN ZOOM
 71705781 3-11 90
 GOLD % FAT % PRT
 2-00 2 285 15710 3.5 554 2.9 452
 2-11 2 286 17990 3.7 661 3.0 536
 3-10 2 305 16390 3.7 609 2.9 478
 365 17560 3.7 648 2.9 512

IRRTHUM FARM INC & IRRTHUM, CLINT
 43424 135TH AVE
 WANAMINGO MN 55983
 651-380-0185

55

Summer Yearling

\$ _____

**SONDAD BERKELY
STARSTRUCK**

97.45% AYRSHIRE 06/30/20 FEMALE
840003211867417 97.45%
P- +392

PALMYRA BENDIG BERKELY-ET

69261805
PTA +3.08SCC -1.7PL -0.4DPR
PTA -419M -15F -14P 95R
PTA% +.01
PTAT +.30T 93R 12/20
D/AV 19058M 4.0 753F 3.1 593P 8.5T

ROYALE VIEW DREAMSTAR

840003124064874 94.9%
6-11 91 2E
GOLD % FAT % PRT
0-10 2 305 17280 4.6 799 3.2 549

THIRD DAM:

ROYALE-DIVIDE DOC STAR, EX-90
4-06 2 305 21680 4.6 991 3.3 724

RAYMOND, AUSTIN A
1605 165TH AVE
NEW RICHMOND WI 54017
715-246-7693

PALMYRA JERRY BENDIG-ET

100323168
PTA +2.82SCC -1.6PL -2.9DPR
PTA +583M +22F +14P 96R
PTA% -.01 -.02
PTAT +.10T 95R 12/20
D/AV 19150M 3.9 741F 3.2 605P 8.5T

PALMYRA REALITY BONNIE-ET

65003767 4-05 88
GOLD % FAT % PRT
2-03 2 305 21020 4.7 987 3.2 679
365 24810 4.7 1166 3.3 818
3-08 2 305 24440 5.0 1230 3.3 815
311 24850 5.0 1250 3.3 829
4-08 2 305 21470 4.3 928 3.5 753
365 25080 4.3 1079 3.5 883

NEXUS DREAMER

103734662C 89.81%
PTA +3.25SCC -4.1PL -4.1DPR
PTA -200M +5F -5P 96R
PTA% +.07 +.01
PTAT +.20T 96R 12/20
D/AV 20126M 4.1 816F 3.2 641P 8.6T

ROYALE-DIVIDE B STARBURST

100630468 4-07 91
GOLD % FAT % PRT
3-04 2 305 22170 4.3 949 3.1 691
314 22580 4.3 969 3.1 707

56

Summer Yearling

\$ _____

LAZY M TUXEDO LIVELY

95% AYRSHIRE 07/17/20 FEMALE
840003217399613 95%
P7 +449

RUISSEAU CLAIR TUXEDO-ET

109844514C 92.45%
PTA +2.90SCC +0.7PL +0.3DPR
PTA +1055M +44F +30P 48R
PTA% +.01 -.02
PTAT +.50T 55R 12/20
D/AV 0M 0F 8.8T

LAZY M ROUSH LEGACY

840003143699174 97.56%
3-02 88
GOLD % FAT % PRT
2-00 3 305 17690 4.0 705 3.1 547
316 18170 4.0 725 3.1 564

KAMOURASKA VOLVO-ET

106530705C 87.22%
PTA +2.86SCC +1.9PL -0.5DPR
PTA +365M +33F +25P 91R
PTA% +.09 +.07
PTAT -.10T 84R 12/20
D/AV 19320M 4.1 787F 3.3 633P 8.4T

DUO STAR AMICALE-ET

107377079C 97.68%

PALMYRA BENDIG ROUSH-ET

71350693
PTA +3.17SCC -1.9PL -3.1DPR
PTA +114M +15F +0P 89R
PTA% +.05 -.02
PTAT +.60T 84R 12/20
D/AV 19263M 4.0 768F 3.1 604P 8.5T

LAZY M SIMBAD LOLA

840003125828991 95.13%
GOLD % FAT % PRT
2-01 3 289 19580 3.9 766 3.2 619

MAIER, MICHAEL & ALLEN, CAMERON
+ NICOLE
4426 COUNTRYSIDE LANE STITZER WI 53
608-732-8275

2021 Wisconsin Spring Sale



HONOR-ROLL TRAVELER TACEY 946, EX-94 3E
5-08 305D 23,060M 4.4% 1009F 3.3% 760P
DAM OF LOT 57

57

\$ _____

Fall Calf

ELITE-HP REAGAN TAZZY

97.85% AYRSHIRE 09/01/20 FEMALE
840003220463566 97.85%
P- +411

VAIL, PETER & HELLENBRAND,
MIKE & LINDA
5065 N HILLPOINT RD CROSS PLAINS WI
608-577-5019 LINDA

PALMYRA BERKELY REAGAN-ET

840003123620602
PTA +3.09SCC -0.8PL -2.4DPR
PTA +158M +22F +5P 93R
PTA% +.08
PTAT +.70T 87R 12/20
D/AV 20182M 4.0 814F 3.2 642P 8.5T

HONOR-ROLL TRAVELER TACEY 946

100671748 95.71%
7-04 94 3E
GOLD % FAT % PRT
1-11 2 305 16180 4.4 712 3.5 564
306 16230 4.4 714 3.5 566
2-11 2 305 15040 4.3 644 3.6 536
335 15700 4.3 681 3.6 561
4-06 2 301 19750 4.3 848 3.2 636
5-08 2 305 23060 4.4 1009 3.3 760

3RD FALL CALF - 2014 INTERNATIONAL
HM ALL-AMERICAN FALL CALF - 2014
RES ALL WORLD CALF 6-12 MONTHS - 2014
2ND FALL YEARLING IN MILK - 2015 INTERNAT'L
1ST FALL YEARLING IN MILK - 2015 SOUTHERN NATIONAL
RES ALL-AMERICAN FALL YRLG IN MILK - 2015
1ST SR 2-YEAR-OLD - 2016 MID-ATLANTIC NAT'L
RES INT CHAMP - 2016 MID-ATLANTIC NATIONAL
1ST 5-YEAR-OLD - 2019 MID-ATLANTIC NAT'L
RES SR CHAMPION - 2019 MID-ATLANTIC NAT'L

PALMYRA BENDIG BERKELY-ET

69261805
PTA +3.08SCC -1.7PL -0.4DPR
PTA -419M -15F -14P 95R
PTA% +.01
PTAT +.30T 93R 12/20
D/AV 19058M 4.0 753F 3.1 593P 8.5T

PALMYRA POKER LH ROSY-ET

66596106 4-01 92 ELITE
GOLD % FAT % PRT
2-00 2 298 19900 4.5 896 3.3 654
3-00 2 305 22420 4.5 1012 3.5 789
365 26100 4.4 1161 3.5 910

RIGHT ANGLE BBBK TRAVELER

100226069
PTA +3.21SCC -1.2PL +0.6DPR
PTA -641M -32F -20P 77R
PTA% -.03
PTAT -.20T 63R 12/20
D/AV 18626M 3.9 725F 3.2 593P 8.7T

HONOR-ROLL RISTOURN TELLY

100598124 91.42%
2-07 85

58

\$ _____

Fall Calf

SATHRE ROANOKE GRACE

91.81% AYRSHIRE 09/04/20 FEMALE
840003012656536 91.81%
P6 +435

PALMYRA POWER ROANOKE
840003135447754 88.73%
PTA +3.05SCC -0.1PL -0.9DPR
PTA +168M +43F +19P 45R
PTA% +.19 +.07
PTAT +.50T 43R 12/20

SATHRE DREAMER GRACYN
100714971 94.9%

3-01 85
DHI % FAT % PRT
2-04 2 305 14900 4.2 624 3.3 494
328 15640 4.2 660 3.3 521
3-06 2 231 10050 4.2 425 3.5 352

SATHRE, CRISTY
204 5TH ST NW
ADAMS MN 55909
507-582-7723

ANMAR PETER POWER-ET
64394151 80%
PTA +2.87SCC +0.8PL +1.7DPR
PTA -33M +17F +8P 95R
PTA% +.10 +.05
PTAT -.40T 89R 12/20
D/AV 20410M 4.1 835F 3.2 656P 8.4T

PALMYRA ALASKA B RUTH
840003128668323 97.46%
2-11 90

GOLD % FAT % PRT
1-10 2 300 17210 5.6 959 3.6 611
2-10 2 298 20050 4.8 957 3.4 681
3-09 2 305 19320 4.5 864 3.5 673
329 20480 4.4 906 3.5 713

NEXUS DREAMER
103734662C 89.81%

PTA +3.25SCC -4.1PL -4.1DPR
PTA -200M +5F -5P 96R
PTA% +.07 +.01
PTAT +.20T 96R 12/20
D/AV 20126M 4.1 816F 3.2 641P 8.6T

SATHRE RIGGINS GRACIE
100610295 7-04 91 2E

DHI % FAT % PRT
2-06 2 305 15020 4.0 603 3.3 492
312 15288 4.0 615 3.3 501
3-06 2 305 13670 4.2 570 3.2 431
321 14010 4.2 585 3.2 442
4-10 2 235 9470 4.0 383 3.1 293
6-00 2 305 12840 3.5 448 3.2 410
336 13370 3.5 468 3.2 429
7-01 2 277 7540 3.9 292 3.0 228

2021 Wisconsin Spring Sale



SHARWARDS PARDNER ARDITH, EX-90
6-11 344D 24,360M 3.7% 890F 3.1% 753P
THIRD DAM OF LOT 59



SHARWARDS GALANT ALLISON, VG-89
6-11 365D 31,330M 3.6% 1137F 3.1% 975P
FOURTH DAM OF LOT 59

59

\$ _____

Fall Calf

**Y-NOT TUXEDO
ANGEL EYES**

95.64% AYRSHIRE
840003221444644

09/04/20 FEMALE
95.64%
P8 +455

RUISSEAU CLAIR TUXEDO-ET

109844514C 92.45%
PTA +2.90SCC +0.7PL +0.3DPR
PTA +1055M +44F +30P 48R
PTA% +.01 -.02
PTAT +.50T 55R 12/20
D/AV 0M 0F 8.8T

Y-NOT BURDETTE ANGEL

840003139799464 98.84%

NOW VG-85 WITH VG-88 MAM!
3-00 PROJ 20,655

HOESLY, PAUL
1106 8TH STREET
NEW GLARUS WI 53574
608-444-4089

KAMOURASKA VOLVO-ET

106530705C 87.22%
PTA +2.86SCC +1.9PL -0.5DPR
PTA +365M +33F +25P 91R
PTA% +.09 +.07
PTAT -.10T 84R 12/20
D/AV 19320M 4.1 787F 3.3 633P 8.4T

DUO STAR AMICALE-ET

107377079C 97.68%

PALMYRA TRI-STAR BURDETTE-ET

100419568
PTA +2.94SCC +1.1PL -0.6DPR
PTA +261M +6F +13P 99R
PTA% -.02 +.02
PTAT +.90T 99R 12/20
D/AV 19858M 3.9 783F 3.2 633P 8.6T

SHARWARDS WHAMMY ANNA

840003123826492 97.68%
DHI % FAT % PRT
2-06 2 305 16200 3.7 595 3.3 529
359 17890 3.8 676 3.3 597
3-08 2 305 16980 3.8 643 3.3 563
314 17280 3.8 658 3.3 575

THIRD DAM:

SHARWARDS PARDNER ARDITH, EX-90

6-11 2 344 24360 3.7 890 3.1 753
LIFE 1621 110830 3.8 4238 3.0 3369

FOURTH DAM:

SHARWARDS GALANT ALLISON, VG-89

6-11 2 365 31330 3.6 1137 3.1 975
LIFE 2358 168240 3.8 6317 3.2 5329



STILLMORE BURDETTE MEMPHIS, EX-91
 2-06 321D 20,160M 4.2% 840F 3.1% 631P
 MATERNAL SISTER TO DAM OF LOT 60



STILLMORE GENTLE MARLEY-ET, EX-90
 3-04 ME 24,760M 3.6% 900F 2.9% 726P
 MATERNAL SISTER TO DAM OF LOT 60

60

\$ _____

Fall Calf

**STILLMORE TUXEDO
 MISTY**

96.22% AYRSHIRE 09/05/20 FEMALE
 840003228226857 96.22%
 P8 +455

MATERNAL SISTER SELLS AS LOT 44

RUISSEAU CLAIR TUXEDO-ET

109844514C 92.45%
 PTA +2.90SCC +0.7PL +0.3DPR
 PTA +1055M +44F +30P 48R
 PTA% +.01 -.02
 PTAT +.50T 55R 12/20
 D/AV 0M 0F 8.8T

STILLMORE REAL MITZY-ET

840003137017186
 3-01 87
 DHI % FAT % PRT
 2-09 2 263 12550 4.1 518 3.3 416

KAMOURASKA VOLVO-ET

106530705C 87.22%
 PTA +2.86SCC +1.9PL -0.5DPR
 PTA +365M +33F +25P 91R
 PTA% +.09 +.07
 PTAT -.10T 84R 12/20
 D/AV 19320M 4.1 787F 3.3 633P 8.4T

DUO STAR AMICALE-ET

107377079C 97.68%

PALMYRA TRI-STAR REALITY

100369452
 PTA +3.05SCC -0.3DPR
 PTA +437M +17F +1P 97R
 PTA% -.07
 PTAT +.20T 96R 12/20
 D/AV 21203M 3.9 835F 3.1 651P 8.6T

VALEVEU BBK MINERVA

100292194
 6-06 96 2E
 GOLD % FAT % PRT
 1-11 2 345 22874 4.1 943 3.5 801
 3-01 2 319 30926 5.5 1699 3.3 1019
 3-01 2 305 30029 5.5 1644 3.3 984
 4-01 2 365 35301 4.7 1653 3.4 1191
 5-09 2 365 38236 5.7 2162 3.2 1216
 9-04 2 288 22080 4.2 921 3.4 744
 LIFE 2478 219766 5.0 10924 3.3 7296

ALL-AMERICAN SUMMER YEARLING - 2003
 UNAN ALL-AMERICAN JR 2-YEAR-OLD - 2004
 GRAND CHAMPION - 2005 CENTRAL NATIONAL
 ALL-AMERICAN JR 3-YEAR-OLD - 2005
 GRAND CHAMPION - 2006 CENTRAL NATIONAL
 UNAN ALL-AMERICAN 4-YEAR-OLD - 2006
 HM ALL-AMERICAN 5-YEAR-OLD - 2007
 SENIOR CHAMPION - 2008 CENTRAL NATIONAL
 GRAND CHAMPION - 2008 CENTRAL NATIONAL
 ALL-AMERICAN AGED COW - 2008
 NOM ALL-AMERICAN AGED COW - 2009

STILLMORE CATTLE CO
 C/O STEVE SEARLES
 200 6TH ST SW
 PINE ISLAND MN 55963
 507-261-3062

2021 Wisconsin Spring Sale

Fall Calf

61

\$ _____

**WINGERT'S
REAGAN JOY**

99.42% AYRSHIRE
840003150767702

09/06/20 FEMALE
99.42%
P5 +425

PALMYRA BERKELY REAGAN-ET

840003123620602
PTA +3.09SCC -0.8PL -2.4DPR
PTA +158M +22F +5P 93R
PTA% +.08
PTAT +.70T 87R 12/20
D/AV 20182M 4.0 814F 3.2 642P 8.5T

WINGERT'S VICKING JULIA

840003144618941 98.84%

THIRD DAM:

YELLOW BRIAR JEWEL 2, EX-91

4-05 2 337 20084 3.9 783 3.0 602
LIFE 153001 3.8 5769 3.0 4639

WINGERT JR., TRENT J. "TJ"
15055 W KENT SCHOOL RD
KENT IL 61044
815-443-2021

PALMYRA BENDIG BERKELY-ET

69261805
PTA +3.08SCC -1.7PL -0.4DPR
PTA -419M -15F -14P 95R
PTA% +.01
PTAT +.30T 93R 12/20
D/AV 19058M 4.0 753F 3.1 593P 8.5T

PALMYRA POKER LH ROSY-ET

66596106 4-01 92 ELITE
GOLD % FAT % PRT
2-00 2 298 19900 4.5 896 3.3 654
3-00 2 305 22420 4.5 1012 3.5 789
365 26100 4.4 1161 3.5 910

DE LA PLAINE VICKING-ET

107961868C
PTA +2.56SCC +2.5PL +0.9DPR
PTA -924M +6F -7P 90R
PTA% +.23 +.12
PTAT +.80T 87R 12/20
D/AV 19814M 4.2 824F 3.3 648P 8.5T

YELLOW BRIAR JULIE

100716423 97.68%
7-11 92 3E
2-05 2 311 15038 4.2 624 3.5 518
3-05 2 291 14107 4.1 575 3.4 481



HAZCROFT REALITY CLEOPATRA, EX-90
 3-04 305D 27,230M 6.2% 1690F 3.3% 885P
 GRANDDAM OF LOTS 62 & 66



COULEE CREST ROCKSTAR CANDY, VG-88
 2-11 334D 24,590M 5.8% 1435F 3.2% 778P
 MATERNAL SISTER TO DAM OF LOTS 62 & 66



VAND-DE ORKKO CAITLIN CORKY
 EX-92 2E
 5-10 355D 34,150M 4.2% 1432F 3.3% 1117P
 GREAT-GRANDDAM OF LOTS 62 & 66

62

\$ _____

Fall Calf

**COULEE-CREST
 REAGAN CARLA**

96.98% AYRSHIRE 09/07/20 FEMALE
 840003214098960 96.98%
 P- +408

A2A2

PALMYRA BERKELY REAGAN-ET

840003123620602
 PTA +3.09SCC -0.8PL -2.4DPR
 PTA +158M +22F +5P 93R
 PTA% +.08
 PTAT +.70T 87R 12/20
 D/AV 20182M 4.0 814F 3.2 642P 8.5T

COULEE-CREST REVOLVER CARLY-ET

100720910 93.97%
 3-06 87
 GOLD % FAT % PRT
 2-01 3 302 16200 4.5 733 3.5 572
 3-00 3 265 15080 3.6 540 3.4 507

THIRD DAM:

VAN-DE ORKKO CAITLIN CORKY, EX-92 2E
 5-10 2 355 34150 4.2 1432 3.3 1117
 LIFE 1941 155190 4.2 6517 3.3 5135
 NOM ALL-AMERICAN JR 2-YEAR-OLD, 2010

FOURTH DAM:

S&M-AYR TRIDENT CHERRY CAITLYN, EX-90
 6-02 2 305 22480 3.7 824 2.7 617
 LIFE 2024 126490 3.8 4810 2.9 3649

PALMYRA BENDIG BERKELY-ET

69261805
 PTA +3.08SCC -1.7PL -0.4DPR
 PTA -419M -15F -14P 95R
 PTA% +.01
 PTAT +.30T 93R 12/20
 D/AV 19058M 4.0 753F 3.1 593P 8.5T

PALMYRA POKER LH ROSY-ET

66596106
 4-01 92 ELITE
 GOLD % FAT % PRT
 2-00 2 298 19900 4.5 896 3.3 654
 3-00 2 305 22420 4.5 1012 3.5 789
 365 26100 4.4 1161 3.5 910

DUO STAR REVOLVER

108752413C 90.44%
 PTA +2.76SCC +2.0PL +1.4DPR
 PTA +266M -2F +2P 90R
 PTA% -.06 -.03
 PTAT -.60T 69R 12/20
 D/AV 21705M 4.0 875F 3.2 688P 8.2T

HAZCROFT REALITY CLEOPATRA-ET

72511712 97.5%
 3-08 90
 GOLD % FAT % PRT
 2-01 3 305 24860 5.2 1292 3.3 816
 365 29510 5.1 1504 3.3 966
 3-04 3 305 27230 6.2 1690 3.3 885
 310 27570 6.2 1714 3.3 897

COULEE CREST LLC
 C/O KURT & SCOT PETERSON
 28752 NAVAJO RD
 CASHTON WI 54619
 608-633-2321



G-FORCE SPECIAL JAMIE, EX-91
 4-10 341D 20,810M 4.4% 926F 3.2% 668P
 GRANDDAM OF LOT 63

63

\$ _____

Fall Calf

**FAMILY-AF-AYR
 DISTINCT JEMMA-ET**

PUREBRED AYRSHIRE 09/13/20 FEMALE
 840003217718987

P- +401

FAMILY-AF-AYR DISTINCTION

100578700
 PTA +3.01SCC +4.1PL +1.0DPR
 PTA -104M -18F -1P 88R
 PTA% - .07 +.01
 PTAT +1.10T 86R 12/20
 D/AV 20127M 3.8 761F 3.2 641P 8.6T

G-FORCE SARGE JENNI

100646582

		5-05 91		2E			
GOLD		%		FAT %		PRT	
1-10	2 305	13540	4.0	545	3.2	433	
		359	15480	4.1	635	3.2	499
3-01	2 305	14390	4.5	645	3.2	466	
		327	14980	4.5	671	3.3	487
4-06	2 289	21440	4.6	992	2.9	612	
5-05	2 305	18650	3.7	686	3.1	572	
		313	18750	3.7	690	3.1	575
6-09	2 305	22090	3.7	820	2.8	628	
		362	23790	3.7	891	2.9	685

MAPLEBURN REMINGTON -ET

10316238C
 PTA +3.12SCC -0.6PL +0.8DPR
 PTA -721M -47F -19P 92R
 PTA% - .10 +.02
 PTAT +.60T 88R 12/20
 D/AV 18571M 3.8 697F 3.2 591P 8.6T

FAMILY-AF-AYR CORNELIUS DAISY

100136647 14-10 94 5E

GOLD		%		FAT %		PRT	
2-04	2 305	15240	4.1	627	3.3	497	
		327	16220	4.1	672	3.3	530
3-05	2 305	19620	4.1	809	3.3	653	
		339	20630	4.2	862	3.3	690
4-05	2 305	17670	4.1	729	3.3	585	
		360	19660	4.2	816	3.3	656
5-07	2 305	20390	4.3	881	3.3	671	
		318	20770	4.3	894	3.3	684
6-07	2 305	20240	4.1	829	3.4	681	
		320	20770	4.1	852	3.4	700
LIFE		3867	222570	4.2	9262	3.3	7295

MAPLE-DELL AVENGER SARGE-ET

100378412
 PTA +2.62SCC +4.6PL +2.8DPR
 PTA -383M -3F -11P 92R
 PTA% +.07 +.01
 PTAT +.30T 87R 12/20
 D/AV 17330M 4.0 686F 3.2 547P 8.5T

G-FORCE SPECIAL JAMIE

100563388 3-10 91

GOLD		%		FAT %		PRT	
2-07	2 285	14920	4.0	592	3.3	486	
3-06	2 305	19570	3.2	628	3.1	607	
		365	21300	3.3	693	3.1	664
4-10	2 305	20470	4.5	919	3.2	658	
		341	20810	4.4	926	3.2	668

FAMILY-AF-AYR FARM LLC
 GREG BORCHARDT FAMILY
 2880 KRUPKE RD CALEDONIA IL 61011
 815-765-2506

HM ALL-AMERICAN WINTER CALF - 2009
 3RD WINTER YEARLING - 2010 INTERNATIONAL
 NOM ALL-AMERICAN WINTER YEARLING - 2010
 3RD SR 3-YEAR-OLD - 2012 INTERNATIONAL
 NOM ALL-AMERICAN SR 3-YEAR-OLD - 2012

64

Fall Calf

\$ _____

JDH POKER FROST

99.42% AYRSHIRE 09/22/20 FEMALE
 840003209490232 99.42%
 P- +406

DES CHAMOIS POKER-ET

8401621C
 PTA +2.90SCC +0.9PL -2.1DPR
 PTA +33M +16F -1P 98R
 PTA% +.08 -.01
 PTAT 98R 12/20
 D/AV 19241M 4.0 764F 3.1 605P 8.5T

JDH BURDETTE FIJI

840003149794876 98.84%

WOODLAND VIEW PARDNER-ET

811799C
 PTA +2.97SCC +1.4PL -0.8DPR
 PTA +183M +16F +2P 98R
 PTA% +.04 -.02
 PTAT -.40T 97R 12/20
 D/AV 19268M 3.9 750F 3.1 601P 8.4T

MARILIE B B POLKIE-ET

10014952C
 DHI % FAT % PRT
 5-08 2 305 23042 3.9 891 3.4 780
 6-10 2 305 24425 3.9 950 3.3 816
 8-05 2 305 27244 4.8 1318 3.3 886
 10-08 2 305 21129 4.4 924 3.4 728

PALMYRA TRI-STAR BURDETTE-ET

100419568
 PTA +2.94SCC +1.1PL -0.6DPR
 PTA +261M +6F +13P 99R
 PTA% -.02 +.02
 PTAT +.90T 99R 12/20
 D/AV 19858M 3.9 783F 3.2 633P 8.6T

JDH DL-WHAMMY IVORY

840003132382201 97.68%

HEIMAN, JULIA
 N5675 CTY HWY G
 NEILLSVILLE WI 54456
 715-743-3902



OLD-N-LAZY BURDETTE WHEN EVER-ET, EX-90
 3-03 319D 23,280M 3.5% 811F 3.3% 768P
 2X ALL-AMERICAN NOMINEE
 GRANDDAM OF LOT 65



OLD-N-LAZY GENTLE WIPEOUT-ET
 EX-93
 3-04 321D 26,280M 3.8% 995F 3.2% 830P
 2X ALL-AMERICAN
 MATERNAL SISTER TO GRANDDAM OF LOT 65



OLD-N-LAZY CALIMERO WHOPI-ET
 EX-92
 NOM ALL-AMERICAN 4-YEAR-OLD, 2020
 MATERNAL SISTER TO GRANDDAM OF LOT 65

65

\$ _____

Winter Calf

**B-WIL KINGSIRE
 WILLOW**

PUREBRED AYRSHIRE
 840003127678632

12/01/20 FEMALE

P6 +426

BEAR-AYR DISTINCT KINGSIRE

840003132388711
 PTA +2.99SCC +2.1PL +1.0DPR
 PTA -41M -13F +6P 47R
 PTA% -0.06 +.04
 PTAT +1.10T 44R 12/20

KNH-ENDRES REAGAN JUST WING IT

840003142974138

THIRD DAM:

DE LA PLAINE REMINGTON WING-ET
 100618695 5-01 92 2E

DHI	%	FAT	%	PRT
3-06 3 305	18340	4.9	897	3.5 651
	318	18950	4.9	931 3.6 674
4-11 3 305	27340	4.4	1204	3.2 887
	322	28290	4.5	1274 3.3 934

2ND JR 3-YEAR-OLD - 2014 SOUTHERN NATIONAL

FAMILY-AF-AYR DISTINCTION

100578700
 PTA +3.01SCC +4.1PL +1.0DPR
 PTA -104M -18F -1P 88R
 PTA% -0.07 +.01
 PTAT +1.10T 86R 12/20
 D/AV 20127M 3.8 761F 3.2 641P 8.6T

DALTONDALE BBK KUDDLER

100483655 10-02 92 4E

GOLD	%	FAT	%	PRT
3-10 2 305	19610	4.2	821	3.3 645
5-02 2 305	18700	3.5	663	3.3 613
	365	20630	3.6	740 3.4 694
6-03 2 305	25780	3.8	983	3.2 832
	365	27520	3.8	1041 3.3 900
7-06 2 305	29170	3.7	1083	3.2 922
9-04 2 305	23430	4.0	931	3.4 800
	365	27760	4.0	1113 3.4 954
LIFE	2459	158770	3.9	6159 3.4 5322

PALMYRA BERKELY REAGAN-ET

840003123620602
 PTA +3.09SCC -0.8PL -2.4DPR
 PTA +158M +22F +5P 93R
 PTA% +.08
 PTAT +.70T 87R 12/20
 D/AV 20182M 4.0 814F 3.2 642P 8.5T

OLD-N-LAZY BURDETTE WHEN EVER-ET

840003125829338 3-05 90

GOLD	%	FAT	%	PRT
3-03 2 305	22710	3.5	794	3.3 745
	319	23280	3.5	811 3.3 768

NOM JR ALL-AMERICAN SR 2-YEAR-OLD - 2018
 NOM JR ALL-AMERICAN SR 3-YEAR-OLD - 2019

REED, DILLON
 883 N 375 ST
 VANDALIA IL 62471
 217-254-5397



HAZCROFT REALITY CLEOPATRA, EX-90
 3-04 305D 27,230M 6.2% 1690F 3.3% 885P
 GRANDDAM OF LOTS 62 & 66



COULEE CREST ROCKSTAR CANDY, VG-88
 2-11 334D 24,590M 5.8% 1435F 3.2% 778P
 MATERNAL SISTER TO DAM OF LOTS 62 & 66



VAND-DE ORKKO CAITLIN CORKY
 EX-92 2E
 5-10 355D 34,150M 4.2% 1432F 3.3% 1117P
 GREAT-GRANDDAM OF LOTS 62 & 66

66

\$ _____

Winter Calf

**COULEE-CREST
 KINGSIRE COURTNEY**

96.38% AYRSHIRE 12/02/20 FEMALE
 840003214098915 96.38%
 P8 +458

A2A2

BEAR-AYR DISTINCT KINGSIRE

840003132388711
 PTA +2.99SCC +2.1PL +1.0DPR
 PTA -41M -13F +6P 47R
 PTA% -0.07 +.01
 PTAT +1.10T 86R 12/20
 D/AV 20127M 3.8 761F 3.2 641P 8.6T

COULEE-CREST RUBICOM CORAL-ET

100740464 92.77%
 2-01 84
 GOLD % FAT % PRT
 1-11 3 305 23490 4.7 1107 3.0 714
 313 24020 4.7 1129 3.0 732

FAMILY-AF-AYR DISTINCTION

100578700
 PTA +3.01SCC +4.1PL +1.0DPR
 PTA -104M -18F -1P 88R
 PTA% -0.07 +.01
 PTAT +1.10T 86R 12/20
 D/AV 20127M 3.8 761F 3.2 641P 8.6T

DALTONDALE BBK KUDDLES

100483655 10-02 92 4E
 GOLD % FAT % PRT
 3-10 2 305 19610 4.2 821 3.3 645
 5-02 2 305 18700 3.5 663 3.3 613
 365 20630 3.6 740 3.4 694
 6-03 2 305 25780 3.8 983 3.2 832
 365 27520 3.8 1041 3.3 900
 7-06 2 305 29170 3.7 1083 3.2 922
 9-04 2 305 23430 4.0 931 3.4 800
 365 27760 4.0 1113 3.4 954
 LIFE 2459 158770 3.9 6159 3.4 5322

DES COTEAUX RUBICOM-ET

109287246C 88.04%
 PTA +3.00SCC +3.9PL +0.3DPR
 PTA +1490M +40F +41P 89R
 PTA% -0.09 -0.03
 PTAT +.10T 78R 12/20
 D/AV 25818M 4.0 1025F 3.2 832P 8.4T

HAZCROFT REALITY CLEOPATRA-ET

72511712 97.5%
 3-08 90
 GOLD % FAT % PRT
 2-01 3 305 24860 5.2 1292 3.3 816
 365 29510 5.1 1504 3.3 966
 3-04 3 305 27230 6.2 1690 3.3 885
 310 27570 6.2 1714 3.3 897

COULEE CREST LLC
 C/O KURT & SCOT PETERSON
 28752 NAVAJO RD
 CASHTON WI 54619
 608-633-2321

2021 Wisconsin Spring Sale



TOPPGLEN WISHFUL THINKING-ET, EX-94 3E
 3-03 305D 20,210M 6.7% 1348F 6.1% 1232P
 UNANIMOUS ALL-AMERICAN AGED COW, 2020
 FAMILY MEMBER OF LOT 67



TOPPGLEN PRIME'S WISH, EX-94 2E
 4-01 290D 26,970M 4.0% 1074F 2.8% 743P
 RES ALL-AMERICAN 4-YEAR-OLD, 2017
 FAMILY MEMBER OF LOT 67



CONEBELLA SARGE'S WENDY, EX-93 4E
 5-02 365D 30,690M 3.2% 980F 3.0% 916P
 FOURTH DAM OF LOT 67

67

Winter Calf

\$ _____

TOPPGLEN B WISHING WELL-ET

97.68% AYRSHIRE 12/09/20 FEMALE
 840003212177728 97.68%
 P8 +453

PALMYRA TRI-STAR BURDETTE-ET

100419568
 PTA +2.94SCC +1.1PL -0.6DPR
 PTA +261M +6F +13P 99R
 PTA% -.02 +.02
 PTAT +.90T 99R 12/20
 D/AV 19858M 3.9 783F 3.2 633P 8.6T

TOPPGLEN FREE BEER WISHES

100706864 95.37%
 3-05 90

FOURTH DAM:

CONEBELLA SARGE'S WENDY

100476437 9-01 93 4E
 5-02 2 365 30690 3.2 980 3.0 916
 LIFE 2410 172795 3.6 6208 3.0 5230

HM ALL-AMERICAN SR 2-YEAR-OLD - 2009
 JR ALL-AMERICAN SR 2-YEAR-OLD - 2009
 RES JR ALL-AMERICAN SR 3-YEAR-OLD - 2010
 SENIOR CHAMPION - 2011 CENTRAL NATIONAL JR
 GRAND CHAMPION - 2011 CENTRAL NATIONAL JR
 TOTAL PERF WINNER - 2011 CENTRAL NAT'L JR
 RES ALL-AMERICAN 4-YEAR-OLD - 2011
 UNAN JR ALL-AMERICAN 4-YEAR-OLD - 2011
 RES JR ALL-AMERICAN 5-YEAR-OLD - 2012
 3RD 100,000 LB COW - 2013 INTERNATIONAL
 UNAN JR ALL-AMERICAN 100,000 LB COW - 2013

TOPP, TANNER
 1216 TOWNSHIP RD 13
 WEST SALEM OH 44287
 330-466-7184

PALMYRA TRI-STAR

150440
 PTA +2.87SCC -1.3PL -0.5DPR
 PTA +94M +3F +1P 97R
 PTA% -.01
 PTAT 95R 12/20
 D/AV 19683M 3.9 766F 3.1 616P 8.4T

PALMYRA RENO BETHANY-ET

100101191 3-06 90
 GOLD % FAT % PRT
 1-11 2 305 22700 3.8 867 3.1 701
 365 26925 3.9 1038 3.1 847
 3-01 2 305 26910 3.6 959 3.3 875
 365 30930 3.6 1104 3.3 1006
 4-08 2 305 31920 3.9 1233 3.1 982
 365 35780 3.8 1374 3.1 1123
 LIFE 1551 120700 3.7 4496 3.2 3855

TERRACE BANK FREE BEER-ET

106437377C 95.37%
 PTA +3.16SCC -1.2PL -0.8DPR
 PTA +467M -2F -2P 93R
 PTA% -.10 -.09
 PTAT -.20T 90R 12/20
 D/AV 20352M 3.8 779F 3.1 632P 8.5T

TOPPGLEN PRIME WISHIN

100666746 3-04 91
 DHI % FAT % PRT
 2-02 2 285 13780 4.2 572 3.0 409
 3-02 2 287 11970 4.0 474 3.0 357



BLACKSTONE CHINA'S REVENGE-ET
DAM OF LOT 68



BLACKSTONE TABARNAK C APPLE-ET
EX-90
4-05 293D 18,260M 5.0% 907F 3.5% 647P
GRANDDAM OF LOT 68



CEDARVALE BLACK CHINA, EX-92
6-04 365D 25,540M 3.6% 922F 3.4% 857P
GREAT-GRANDDAM OF LOT 68

68

Winter Calf
\$ _____

**BLACKSTONE
R ZEYNEP-ET**

87.5% AYRSHIRE 12/03/20 FEMALE
840003216973947 87.5%
P- +417

PALMYRA BERKELY REAGAN-ET

840003123620602
PTA +3.09SCC -0.8PL -2.4DPR
PTA +158M +22F +5P 93R
PTA% +.08
PTAT +.70T 87R 12/20
D/AV 20182M 4.0 814F 3.2 642P 8.5T

BLACKSTONE CHINA'S REVENGE-ET

840003138735921 75%
3-01 84
GOLD % FAT % PRT
2-01 3 276 13510 4.4 600 3.5 478

SHE WILL BE SCORED AGAIN BY SALE DAY!

PALMYRA BENDIG BERKELY-ET

69261805
PTA +3.08SCC -1.7PL -0.4DPR
PTA -419M -15F -14P 95R
PTA% +.01
PTAT +.30T 93R 12/20
D/AV 19058M 4.0 753F 3.1 593P 8.5T

PALMYRA POKER LH ROSY-ET

66596106 4-01 92 ELITE
GOLD % FAT % PRT
2-00 2 298 19900 4.5 896 3.3 654
3-00 2 305 22420 4.5 1012 3.5 789
365 26100 4.4 1161 3.5 910

PALMYRA TRI-STAR BURDETTE-ET

100419568
PTA +2.94SCC +1.1PL -0.6DPR
PTA +261M +6F +13P 99R
PTA% -.02 +.02
PTAT +.90T 99R 12/20
D/AV 19858M 3.9 783F 3.2 633P 8.6T

BLACKSTONE TABARNAK C APPLE-ET

840003128978124 50%
5-00 90
GOLD % FAT % PRT
2-08 3 305 17650 4.4 780 3.8 677
344 18990 4.5 848 3.9 735
4-05 3 293 18260 5.0 907 3.5 647

BLACKSTONE GENETICS - ZACHARY,
DANIELLE & CALLEN DAMROW + SARAH
DAMROW & ANNIE MARIE RINESS
8989 WEST POCATELLO CREEK
POCATELLO ID 83201
920-344-2065

THIRD DAM:

CEDARVALE BLACK CHINA, EX-92

6-04 2 365 25540 3.6 922 3.4 857
LIFE 2204 137840 3.6 4956 3.4 4700
RES ALL-AMERICAN JR 3-YEAR-OLD - 2004
HM ALL-AMERICAN 4-YEAR-OLD - 2005
NOM ALL-AMERICAN AGED COW - 2007
NOM ALL-AMERICAN AGED COW - 2011

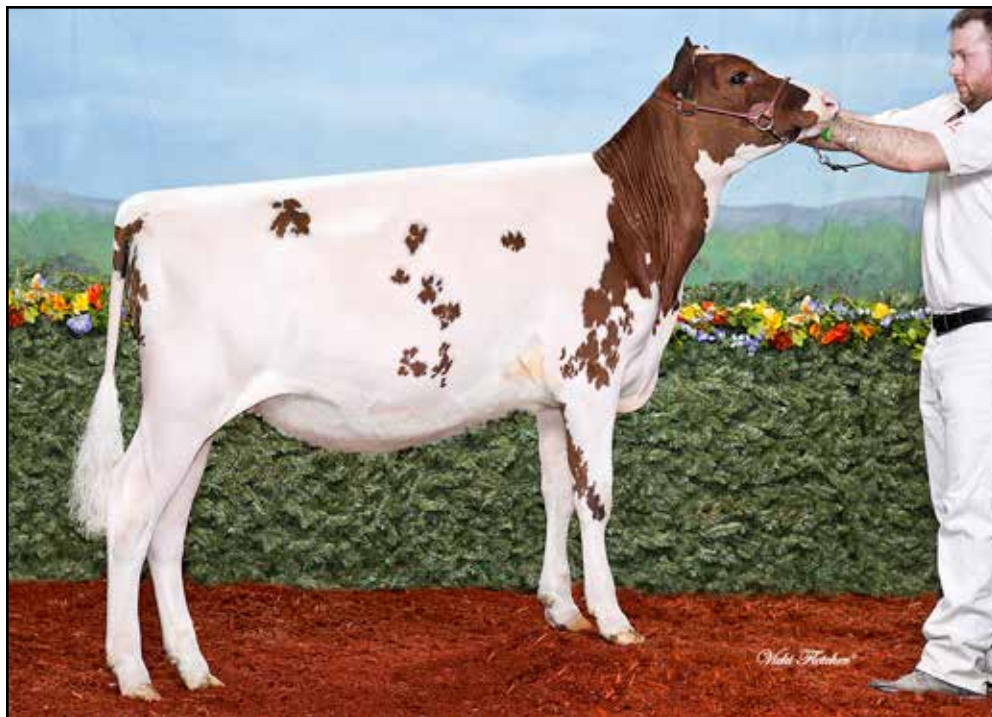

DU MURIER LEMKEN DIXIE
DAM OF LOT 69

69

\$ _____

Winter Calf

WINGERT'S REAGAN DELIGHT

98.05% AYRSHIRE
840003150767699

12/10/20 FEMALE
98.05%
P- +419

PALMYRA BERKELY REAGAN-ET

840003123620602
PTA +3.09SCC -0.8PL -2.4DPR
PTA +158M +22F +5P 93R
PTA% +.08
PTAT +.70T 87R 12/20
D/AV 20182M 4.0 814F 3.2 642P 8.5T

DU MURIER LEMKEN DIXIE

100729795 96.1%
3-01 85

3RD FALL YEARLING - 2018 CENTRAL NATIONAL JR

WINGERT, JAZMIN L.
15055 W KENT SCHOOL RD
KENT IL 61044
815-443-2021

THIRD DAM:

FAUCHER HARMONY DEBBY, EX-91
5-06 2 365 28094 3.9 1087 3.1 877

PALMYRA BENDIG BERKELY-ET

69261805
PTA +3.08SCC -1.7PL -0.4DPR
PTA -419M -15F -14P 95R
PTA% +.01
PTAT +.30T 93R 12/20
D/AV 19058M 4.0 753F 3.1 593P 8.5T

PALMYRA POKER LH ROSY-ET

66596106 4-01 92 ELITE
GOLD % FAT % PRT
2-00 2 298 19900 4.5 896 3.3 654
3-00 2 305 22420 4.5 1012 3.5 789
365 26100 4.4 1161 3.5 910

DE MURIER LEMKEN

108181662C 96.83%
PTA +0F +0P 0R
PTA% +.03 -.01
PTAT +.60T 46R 12/20
D/AV 0M 0F 8.2T

DU MURIER DOUDOU-ET

106590787C 95.37%
2-00 2 305 20241 4.3 877 3.3 666
365 23918 4.3 1025 3.3 796
3-09 2 305 18977 4.0 765 3.3 633
4-08 2 305 16147 3.8 615 3.4 545
337 16799 3.9 648 3.4 571
6-00 2 305 19701 4.1 811 3.5 686
365 21960 4.1 906 3.5 767



FOREVER SCHOON PERFECTA-ET, EX-96 2E
4-11 365D 29,344M 5.0% 1473F 3.7% 1078P
THIRD DAM OF LOT 70



FOREVER SCHOON PERFECTIONIST
EX-93
3-08 336D 24,374M 4.8% 1173F 3.5% 862P
FAMILY MEMBER OF LOT 70

70

Winter Calf

\$ _____

**GRAND-VIEW
KINGSIRE PAGE**

93.54% AYRSHIRE 12/11/20 FEMALE
840003226712488 93.54%
P9 +426

BEAR-AYR DISTINCT KINGSIRE

840003132388711
PTA +2.99SCC +2.1PL +1.0DPR
PTA -41M -13F +6P 47R
PTA% -0.06 +.04
PTAT +1.10T 44R 12/20

HAZCROFT AMAZING PRIMROSE-ET

840003151876788 87.09%
PROJ 21,357M 840F 669P

THIRD DAM:

FOREVER SCHOON PERFECTA-ET

9590992C EX-96 2E CAN 95.37%
4-11 2 365 29344 5.0 1473 3.7 1078
6-04 2 365 29899 4.8 1422 3.5 1036
LIFE 114561 4.8 5523 3.6 4134

RES ALL-CANADIAN JR 3-YEAR-OLD, 2010
NOM ALL-CANADIAN 4-YEAR-OLD, 2011
RES ALL-CANADIAN MATURE COW, 2014

FOURTH DAM:

FOREVER SCHOON BBH PROMISE-ET

8763106C EX-91 3E CAN
6-11 2 365 27223 4.4 1199 3.2 884
8-04 2 339 24451 4.9 1197 3.2 791
LIFE 148550 4.6 6861 3.4 4971

FIFTH DAM:

FOREVER SCHOON BK PORSHA-ET

EX-90 CAN
4-03 2 332 24824 3.7 908 3.1 769
LIFE 121188 4.3 5194 3.3 3982

FAMILY-AF-AYR DISTINCTION

100578700
PTA +3.01SCC +4.1PL +1.0DPR
PTA -104M -18F -1P 88R
PTA% -0.07 +.01
PTAT +1.10T 86R 12/20
D/AV 20127M 3.8 761F 3.2 641P 8.6T

DALTONDALE BBK KUDDLES

100483655 10-02 92 4E
GOLD % FAT % PRT
3-10 2 305 19610 4.2 821 3.3 645
5-02 2 305 18700 3.5 663 3.3 613
365 20630 3.6 740 3.4 694
6-03 2 305 25780 3.8 983 3.2 832
365 27520 3.8 1041 3.3 900
7-06 2 305 29170 3.7 1083 3.2 922
9-04 2 305 23430 4.0 931 3.4 800
365 27760 4.0 1113 3.4 954
LIFE 2459 158770 3.9 6159 3.4 5322

DES COTEAUX AMAZING

109850586C 82.07%
PTA +2.86SCC +0.6PL -1.8DPR
PTA +1382M +72F +52P 82R
PTA% +.08 +.04
PTAT -.20T 65R 12/20
D/AV 27031M 4.0 1091F 3.3 896P 8.3T

FOREVER SCHOON POINGLE-ET

100707829 92.12%
3-01 90
DHI % FAT % PRT
2-00 2 305 17560 3.6 637 3.3 576
331 18740 3.7 687 3.3 615
3-01 2 305 16620 4.3 707 3.2 537
310 16750 4.3 712 3.2 541
4-01 2 349 21830 3.7 797 3.1 685

BUSCH, TIMOTHY H. & KATIE
N6470 HWY C
CECIL WI 54111
920-609-7476

71

Winter Calf

\$ _____

SATHRE REMSBERG ANNA

91.87% AYRSHIRE 12/20/20 FEMALE
840003232052925 91.87%
P- +396

PALMYRA POWER REMSBERG

840003135447744 90%
PTA +2.98SCC -0.9PL
PTA +50M +26F +9P 47R
PTA% +.12 +.04
PTAT +.30T 45R 12/20

SATHRE STUDLEY AUNA

100738223 93.75%
2-11 83
DHI % FAT % PRT
2-02 2 305 15580 4.1 640 3.4 537
343 17020 4.1 706 3.5 592

SATHRE, CRISTY
204 5TH ST NW
ADAMS MN 55909
507-582-7723

ANMAR PETER POWER-ET

64394151 80%
PTA +2.87SCC +0.8PL +1.7DPR
PTA -33M +17F +8P 95R
PTA% +.10 +.05
PTAT -.40T 89R 12/20
D/AV 20410M 4.1 835F 3.2 656P 8.4T

PALMYRA BERKELY P RUTH-ET

72394521 5-06 94 2E
GOLD % FAT % PRT
2-00 2 264 18270 4.5 814 3.1 565
2-10 2 305 25260 4.7 1196 3.1 789
320 26340 4.7 1239 3.1 825
3-10 2 305 30440 3.8 1171 3.0 912
323 32060 3.9 1256 3.0 960
4-10 2 305 27690 4.2 1155 3.1 860
328 29420 4.1 1218 3.1 916
LIFE 1405 117140 4.3 5058 3.1 3662

SATHRE PADDY STUDMUFFIN

100707016
PTA +3.15SCC -2.6PL +2.3DPR
PTA -585M -19F -10P 51R
PTA% +.02 +.05
PTAT -1.10T 41R 12/20
D/AV 14964M 4.1 616F 3.3 493P 8.2T

SATHRE PADDY'S AUBURN

100697720 87.5%
5-08 88
DHI % FAT % PRT
2-04 2 285 12580 3.6 448 3.2 397
3-03 2 305 13310 3.4 446 3.3 444
316 13630 3.4 461 3.4 457
4-03 2 292 17270 3.6 622 3.2 549

72

Spring Calf

\$ _____

SATHRE DEMPSEY TWINKIE

PUREBRED AYRSHIRE 03/01/21 FEMALE
840003232052936 P- +371

MAPLE-DELL BURDETTE DEMPSEY-ET

65302787
PTA +2.81SCC -1.7PL +0.3DPR
PTA -736M -17F -6P 93R
PTA% +.07 +.09
PTAT +.80T 89R 12/20
D/AV 18855M 4.1 770F 3.3 614P 8.5T

SATHRE BILLICK TWIZZLER

100675890 2-09 87
DHI % FAT % PRT
2-07 2 271 11620 3.5 411 3.0 352
3-05 2 305 12710 3.5 448 3.1 393
360 14480 3.5 513 3.1 450
4-07 2 305 16060 3.4 554 2.9 473
346 17350 3.5 603 3.0 512
5-08 2 305 18870 3.6 671 2.9 542

PALMYRA TRI-STAR BURDETTE-ET

100419568
PTA +2.94SCC +1.1PL -0.6DPR
PTA +261M +6F +13P 99R
PTA% -.02 +.02
PTAT +.90T 99R 12/20
D/AV 19858M 3.9 783F 3.2 633P 8.6T

MAPLE-DELL TRIDENT DEE-ET

100510791 8-07 94
GOLD % FAT % PRT
2-04 305 18060 4.7 850 3.5 637
358 21010 4.7 984 3.6 749
3-05 305 24220 4.5 1084 3.3 802
365 26890 4.5 1208 3.4 906
4-09 2 305 20380 3.8 770 3.2 659
365 22520 3.8 861 3.2 729
6-06 2 305 26300 4.5 1192 3.2 851
365 30610 4.5 1392 3.3 1016
7-10 2 305 20040 4.0 811 3.6 718
320 20560 4.0 831 3.6 737
LIFE 1928 126920 4.3 5497 3.4 4326

PALMYRA RAVEN BILLICK

65003032
PTA +2.98SCC +0.5PL -1.4DPR
PTA +588M -8F +0P 94R
PTA% -.16 -.09
PTAT -.60T 89R 12/20
D/AV 19498M 3.7 731F 3.0 594P 8.3T

EMERALD-FARMS MISTIQUE TAFFY

100557219 6-06 84
DHI % FAT % PRT
2-11 2 299 13050 3.7 480 2.8 368
3-11 2 305 14850 3.4 504 2.8 413
321 15280 3.4 519 2.8 427
5-00 2 305 15600 3.1 485 2.8 435
322 15960 3.1 497 2.8 447
6-00 2 291 14610 3.4 504 2.9 419

SATHRE, CRISTY
204 5TH ST NW
ADAMS MN 55909
507-582-7723



FAMILY-AF-AYR DUNCAN MOCHA, EX-92 2E
 3-03 365D 20,690M 4.6% 951F 3.4% 699P
 DAM OF LOT 73



FAMILY-AF-AYR MAXX MOONSHINE-ET
 VG-89@2-07
 NOM ALL-AMERICAN SR 2-YEAR-OLD, 2020
 MATERNAL SISTER OF LOT 73

73

Spring Calf

\$ _____

**FAMILY-AF-AYR
 REAGAN MAGENTA**

98.84% AYRSHIRE 03/16/21 FEMALE
 840003217719017 98.84%
 P- +410

PALMYRA BERKELY REAGAN-ET

840003123620602
 PTA +3.09SCC -0.8PL -2.4DPR
 PTA +158M +22F +5P 93R
 PTA% +.08
 PTAT +.70T 87R 12/20
 D/AV 20182M 4.0 814F 3.2 642P 8.5T

FAMILY-AF-AYR DUNCAN MOCHA

100620902 7-02 92 2E 97.68%
 GOLD % FAT % PRT
 2-02 2 305 13210 4.5 598 3.4 443
 323 14010 4.5 636 3.4 470
 3-03 2 305 17980 4.5 815 3.4 607
 365 20690 4.6 951 3.4 699
 4-05 2 298 17220 4.7 806 3.4 590
 5-05 2 305 17290 4.6 792 3.5 597
 365 19050 4.6 883 3.5 666
 6-09 2 305 17020 4.6 790 3.3 565
 365 19110 4.6 877 3.3 639

PALMYRA BENDIG BERKELY-ET

69261805
 PTA +3.08SCC -1.7PL -0.4DPR
 PTA -419M -15F -14P 95R
 PTA% +.01
 PTAT +.30T 93R 12/20
 D/AV 19058M 4.0 753F 3.1 593P 8.5T

PALMYRA POKER LH ROSY-ET

66596106 4-01 92 ELITE
 GOLD % FAT % PRT
 2-00 2 298 19900 4.5 896 3.3 654
 3-00 2 305 22420 4.5 1012 3.5 789
 365 26100 4.4 1161 3.5 910

FAMILY-AF-AYR POKER DUNCAN-ET

100561069
 PTA +3.07SCC +1.9PL +1.6DPR
 PTA -528M +5F -11P 88R
 PTA% +.14 +.03
 PTAT +.60T 84R 12/20
 D/AV 18824M 4.1 776F 3.2 603P 8.5T

FAMILY-AF-AYR C. MADELINE

100516863 4-11 86 95.37%
 GOLD % FAT % PRT
 2-04 2 305 15550 4.3 666 3.4 522
 333 16730 4.4 728 3.4 564
 3-04 2 305 19820 4.4 879 3.1 624
 356 21370 4.4 944 3.2 680
 4-07 2 305 22050 3.9 863 3.2 700
 319 22870 3.9 897 3.2 728
 5-08 2 305 23690 3.9 926 3.3 777
 319 24460 3.9 960 3.3 804
 6-08 2 305 20940 4.2 874 3.4 711
 333 22160 4.2 933 3.4 753
 LIFE 1660 107590 4.1 4462 3.3 3529

FAMILY-AF-AYR FARM LLC
 GREG BORCHARDT FAMILY
 2880 KRUPKE RD CALEDONIA IL 61011
 815-765-2506

2021 Wisconsin Spring Sale



COVEY-P&A MODEM REESE, EX-92 4E
5-06 336D 30,800M 3.6% 1121F 3.1% 958P
GRANDDAM OF LOT 74

74

\$ _____

Spring Calf

RK D ROSALYN

97.68% AYRSHIRE 03/06/21 FEMALE
840003225409201 97.68%
P- +423

FAMILY-AF-AYR DOUBLWHAMMY-ET

100516902 95.37%
PTA +3.11SCC -4.1PL -1.0DPR
PTA -321M -9F -10P 93R
PTA% +.02
PTAT +.50T 91R 12/20
D/AV 19606M 4.0 782F 3.2 625P 8.6T

IOW-AYR SKI-PAL REALITY ROSANA-ET

67365908 5-06 89
GOLD % FAT % PRT
2-01 2 305 22150 4.2 923 2.9 638
365 25640 4.2 1083 2.9 745
3-07 2 305 24120 3.8 914 2.9 701
342 25620 3.8 978 2.9 744
4-10 2 305 22840 4.3 987 2.8 639
308 22900 4.3 989 2.8 641

MARGOT CALIMERO

10310847C 90.75%
PTA +3.13SCC -2.7PL +0.4DPR
PTA -543M -7F -12P 97R
PTA% +.08 +.03
PTAT +.30T 96R 12/20
D/AV 19414M 4.0 774F 3.2 621P 8.6T

FAMILY-AF-AYR DK DESIREE

1020932 12-02 95 4E
GOLD % FAT % PRT
2-04 2 305 18030 3.9 697 3.1 556
365 20970 4.0 834 3.1 660
3-09 2 305 16440 4.0 655 3.2 531
336 17400 4.0 696 3.3 567
4-10 2 305 17480 3.5 609 3.1 540
365 19290 3.6 686 3.1 601
6-11 2 305 20410 3.9 791 3.0 604
365 22680 3.8 851 3.0 677
8-11 2 305 20200 3.9 780 3.0 602
365 22570 3.8 861 3.0 677
LIFE 3272 183150 3.8 6990 3.1 5614

PALMYRA TRI-STAR REALITY

100369452
PTA +3.05SCC -0.3DPR
PTA +437M +17F +1P 97R
PTA% -.07
PTAT +.20T 96R 12/20
D/AV 21203M 3.9 835F 3.1 651P 8.6T

COVEY-P&A MODEM REESE

66524070 9-01 92 4E
DHI % FAT % PRT
2-06 3 305 21370 4.0 850 3.3 710
4-01 3 305 23780 4.1 979 3.1 734
5-06 3 336 30800 3.6 1121 3.1 958
6-11 3 281 24160 4.3 1032 3.0 736
LIFE 1650 128120 4.0 5100 3.2 4058

R K GENETICS
C/O KENNA KIRSNIIS
W6118 DURST ROAD
NEW GLARUS WI 5357
608-220-2781

3RD 4-YEAR-OLD - 2012 INTERNATIONAL
HM ALL-AMERICAN 4-YEAR-OLD - 2012

2021 Wisconsin Spring Sale



GOOD-VUE POKER GINNY, EX-90 2E
LIFETIME 103,380M 4.2% 4316F 3.2% 3332P
DAM OF LOT 75



GOOD-VUE BURDETTES GOODTIME
EX-94
4-07 357D 29,940M 3.5% 1048F 3.3% 979P
MATERNAL SISTER TO DAM OF LOT 75



GOOD-VUE BURDETTES GENEVA
EX-91
MATERNAL SISTER OF LOT 75

75

\$ _____

Spring Calf

**CHOICE OF THREE
GOOD-VUE PREDATOR
MARCH 2021 CALVES**

PUREBRED AYRSHIRE 03/21 FEMALE

P- +388

FOREVER SCHOON PREDATOR-ET

11119921C									
PTA			+2.89SCC	-1.8PL	-1.7DPR				
PTA			+41M	+1F	-2P	94R			
PTA%					- .02				
PTAT			+ .50T		93R	12/20			
D/AV	19978M	4.0	791F	3.2	630P	8.5T			

GOOD-VUE POKER GINNY

840003000764073									
10-00 90 2E									
GOLD				%		FAT %		PRT	
2-06	2	305	12850	4.0	514	3.4	438		
		365	15210	4.1	620	3.4	524		
3-09	2	305	17130	3.7	636	3.2	556		
		353	18520	3.7	685	3.3	605		
4-11	2	283	19410	3.8	745	3.2	623		
5-10	2	305	14030	4.3	608	3.3	456		
		307	14100	4.3	611	3.2	458		
6-10	2	290	10370	4.3	449	3.3	347		
8-00	3	305	11750	4.8	563	3.0	354		
		365	13700	4.8	664	3.0	416		
9-04	3	278	10730	4.5	480	2.9	313		
LIFE	2280	103380	4.2	4316	3.2	3332			

2ND SR 3-YEAR-OLD - 2013 CENTRAL NAT'L JR
RES JR ALL-AMERICAN SR 3-YR-OLD (TIE) - 2013

GINNY'S MATERNAL SISTER:

GOOD-VUE BURDETTES GOODTIME, EX-94									
4-07	3	357	29940	3.5	1048	3.3	979		
LIFE	1841	128140	3.8	4820	3.2	4123			

PALMYRA TRI-STAR REALITY

100369452									
PTA			+3.05SCC		-0.3DPR				
PTA			+437M	+17F	+1P	97R			
PTA%					- .07				
PTAT			+ .20T		96R	12/20			
D/AV	21203M	3.9	835F	3.1	651P	8.6T			

FOREVER SCHOON PRETTY

7441960C									
DHI				%		FAT %		PRT	
2-05	2	305	17130	4.8	825	3.5	608		
		313	17496	4.8	844	3.6	624		
3-05	2	305	20686	4.8	1001	3.8	778		
		342	22425	4.8	1082	3.8	849		
4-07	2	305	22646	4.4	1001	3.5	798		
		359	25064	4.4	1098	3.6	895		
6-07	2	305	23702	4.6	1102	3.3	794		
		365	26026	4.6	1206	3.4	884		

DES CHAMOIS POKER-ET

8401621C									
PTA			+2.90SCC	+0.9PL	-2.1DPR				
PTA			+33M	+16F	-1P	98R			
PTA%				+ .08	- .01				
PTAT					98R	12/20			
D/AV	19241M	4.0	764F	3.1	605P	8.5T			

PALMYRA RAVEN S GINGERANNE

65003054 5-05 80									
GOLD				%		FAT %		PRT	
2-01	2	290	17180	3.2	558	3.1	533		
3-00	2	305	18470	3.5	649	3.0	548		
		326	19230	3.5	677	3.0	574		
4-01	2	305	18800	3.3	626	3.1	583		
		337	19780	3.4	677	3.1	623		
5-01	2	305	23660	3.7	878	2.9	696		
		306	23710	3.7	880	2.9	698		
6-01	2	216	17410	3.4	585	3.0	520		
		291	20500	3.4	690	3.0	613		
LIFE	1550	100400	3.5	3482	3.0	3041			

HANSON, MATTHEW
35400 ST. HWY 1 NE
GOODRIDGE MN 56725
218-668-1839



STILLMORE GENTLE INA, EX-90
GRANDDAM OF LOT 75

76

\$ _____

Bull

**STILLMORE
TUXEDO INTEGRITY**

95.64% AYRSHIRE 07/28/20 MALE
840003228226856 95.64%
P5 +443

RUISSEAU CLAIR TUXEDO-ET
109844514C 92.45%
PTA +2.90SCC +0.7PL +0.3DPR
PTA +1055M +44F +30P 48R
PTA% +.01 -.02
PTAT +.50T 55R 12/20
D/AV 0M 0F 8.8T

STILLMORE VICKING MARISKA-ET
840003207123861 98.84%
2-06 87

2ND SUMMER YEARLING - 2019 INTERNATIONAL
RES ALL-AMERICAN SUMMER YEARLING - 2019

STILLMORE CATTLE CO &
ADAM LUDWIG
200 6TH ST SW
PINE ISLAND MN 55963
507-261-3062

KAMOURASKA VOLVO-ET
106530705C 87.22%
PTA +2.86SCC +1.9PL -0.5DPR
PTA +365M +33F +25P 91R
PTA% +.09 +.07
PTAT -.10T 84R 12/20
D/AV 19320M 4.1 787F 3.3 633P 8.4T

DUO STAR AMICALE-ET
107377079C 97.68%

DE LA PLAINE VICKING-ET
107961868C
PTA +2.56SCC +2.5PL +0.9DPR
PTA -924M +6F -7P 90R
PTA% +.23 +.12
PTAT +.80T 87R 12/20
D/AV 19814M 4.2 824F 3.3 648P 8.5T

STILLMORE GENTLE INA
840003124930751 97.68%
3-02 90

NOM ALL-AMERICAN JR 2-YEAR-OLD - 2017



DREAM-ON GENTLE DIAMOND, VG-88
NOM JR ALL-AMERICAN JR 3-YEAR-OLD, 2020
DAM OF LOT 77



FAMILY-AF-AYR BURDETTE DESTINY
EX-91 3E
NOM ALL-AMERICAN SR 3-YEAR-OLD, 2017
GRANDDAM OF LOT 77

77

\$ _____

Bull

**DREAM-ON
 ARTIST DOMINIC**

91.57% AYRSHIRE 07/11/20 MALE
 840003140862607 91.57%
 P9 +486

RUISSEAU CLAIR ARTIST-ET
 109844515C 84.88%
 PTA +3.01SCC +0.2PL +0.1DPR
 PTA +1649M +83F +57P 46R
 PTA% +.08 +.02
 PTAT +.50T 38R 12/20

DREAM-ON GENTLE DIAMOND
 840003136876856 98.26%
 3-05 88
 GOLD % FAT % PRT
 2-04 2 305 13590 4.2 569 3.0 414
 316 13930 4.2 587 3.1 425

 NOM JR ALL-AMERICAN JR 3-YEAR-OLD - 2020

SAMMATIN VALPAS FI
 44412C 76.1%
 PTA +3.32SCC -0.7PL -0.5DPR
 PTA +2301M +91F +77P 66R
 PTA% +.02
 PTAT +.50T 73R 12/20
 D/AV 27461M 3.9 1075F 3.2 880P

DUO STAR ATHENA-ET
 107377034C 93.66%

DUO STAR GENTLEMAN-ET
 106306758C 97.68%
 PTA +3.05SCC -3.7PL +0.1DPR
 PTA -736M -17F -26P 91R
 PTA% +.07 -.01
 PTAT +.80T 88R 12/20
 D/AV 19300M 4.0 769F 3.1 607P 8.6T

FAMILY-AF-AYR BURDETTE DESTINY-ET
 840003014486224 98.84%
 6-01 91 2E
 GOLD % FAT % PRT
 2-03 2 219 15280 3.8 583 3.2 482
 3-03 2 200 16840 3.7 618 3.1 523
 4-03 2 205 18140 3.5 627 3.1 568
 5-07 2 277 12210 3.7 454 3.1 378

 3RD WINTER CALF - 2014 CENTRAL NATIONAL JR
 HM JR ALL-AMERICAN WINTER CALF - 2014
 1ST WINTER YEARLING - 2015 INTERNATIONAL
 RES JUNIOR CHAMPION - 2015 INTERNATIONAL
 1ST WINTER YEARLING - 2015 CENTRAL NATIONAL JR
 RES JUNIOR CHAMPION - 2015 CENTRAL NATIONAL JR
 UNAN ALL-AMERICAN WINTER YEARLING - 2015
 UNAN JR ALL-AMERICAN WINTER YEARLING - 2015
 NOM ALL-AMERICAN SR 3-YEAR-OLD - 2017

ALLEN, KRISTIN A. & ELLA +
 ELIJAH BARANCZYK
 N5485 COUNTY RD C CECIL WI 54111
 920-228-0177

78

Summer Yearling

\$ _____

CLOVER-KNOLL REAGAN HI

PUREBRED AYRSHIRE 06/22/20 FEMALE
100765977 P- +405

PALMYRA BERKELY REAGAN-ET

840003123620602
PTA +3.09SCC -0.8PL -2.4DPR
PTA +158M +22F +5P 93R
PTA% +.08
PTAT +.70T 87R 12/20
D/AV 20182M 4.0 814F 3.2 642P 8.5T

CLOVER-KNOLL JAY HOLLY

100713662 2-05 81

PALMYRA BENDIG BERKELY-ET

69261805
PTA +3.08SCC -1.7PL -0.4DPR
PTA -419M -15F -14P 95R
PTA% +.01
PTAT +.30T 93R 12/20
D/AV 19058M 4.0 753F 3.1 593P 8.5T

PALMYRA POKER LH ROSY-ET

66596106 4-01 92 ELITE
GOLD % FAT % PRT
2-00 2 298 19900 4.5 896 3.3 654
3-00 2 305 22420 4.5 1012 3.5 789
365 26100 4.4 1161 3.5 910

CLOVER-KNOLL MASTERPIECE JAY

100605257
PTAT +.30T 56R 12/20

OOSTAYR ANGIE'S HOPE

100492286 8-09 91
DHI % FAT % PRT
2-06 2 305 14850 3.9 579 3.2 479
4-00 2 305 18370 3.8 705 3.3 610
345 20040 3.9 773 3.3 671
5-02 2 305 19290 3.7 722 3.4 649
6-08 2 305 22040 3.8 842 3.2 706
7-10 2 305 18010 3.7 665 3.2 576
LIFE 1963 107760 3.8 4148 3.3 3572

MILNES, SCOTT
18952 LAKE RD
MORRISON IL 61270
815-772-4664

79

Spring Calf

\$ _____

CLOVER-KNOLL AVENGER ARETHA

PUREBRED AYRSHIRE 03/24/21 FEMALE
100765986 P- +410

CLOVER-KNOLL C J AVENGER

100670792

CLOVER-KNOLL DYNAMITE ABBA

100740325
DHI % FAT % PRT
2-01 2 305 12870 4.1 523 3.0 384

TOLL-GATE CHOICE JACK

132896
PTA +3.09SCC -7.1PL +3.4DPR
PTA -1785M -64F -57P 99R
PTA% +.04
PTAT -1.30T 96R 12/20
D/AV 13501M 3.9 521F 3.2 434P 7.8T

OOSTAYR ANGIE'S HOPE

100492286 8-09 91
DHI % FAT % PRT
2-06 2 305 14850 3.9 579 3.2 479
4-00 2 305 18370 3.8 705 3.3 610
345 20040 3.9 773 3.3 671
5-02 2 305 19290 3.7 722 3.4 649
6-08 2 305 22040 3.8 842 3.2 706
7-10 2 305 18010 3.7 665 3.2 576
LIFE 1963 107760 3.8 4148 3.3 3572

FAMILY-AF-AYR C. DYNAMITE-ET

100358838
PTA +3.06SCC +1.0PL +1.2DPR
PTA -1220M -39F -47P 64R
PTA% +.05 -.05
PTAT 56R 12/20
D/AV 16005M 3.9 624F 3.0 485P 8.3T

CLOVER-KNOLL AVENGER ANGIE

100713587

MILNES, SCOTT
18952 LAKE RD
MORRISON IL 61270
815-772-4664

80

Winter Calf

\$ _____

REDWOOD REAGAN CHARM

PUREBRED AYRSHIRE 12/01/20 FEMALE
840003225329867 P5 +425

PALMYRA BERKELY REAGAN-ET
840003123620602
PTA +3.09SCC -0.8PL -2.4DPR
PTA +158M +22F +5P 93R
PTA% +.08
PTAT +.70T 87R 12/20
D/AV 20182M 4.0 814F 3.2 642P 8.5T

REDWOOD DEMPSEY CINNABUN
840003143278376

PALMYRA BENDIG BERKELY-ET

69261805
PTA +3.08SCC -1.7PL -0.4DPR
PTA -419M -15F -14P 95R
PTA% +.01
PTAT +.30T 93R 12/20
D/AV 19058M 4.0 753F 3.1 593P 8.5T

PALMYRA POKER LH ROSY-ET

66596106 4-01 92 ELITE
GOLD % FAT % PRT
2-00 2 298 19900 4.5 896 3.3 654
3-00 2 305 22420 4.5 1012 3.5 789
365 26100 4.4 1161 3.5 910

MAPLE-DELL BURDETTE DEMPSEY-ET

65302787
PTA +2.81SCC -1.7PL +0.3DPR
PTA -736M -17F -6P 93R
PTA% +.07 +.09
PTAT +.80T 89R 12/20
D/AV 18855M 4.1 770F 3.3 614P 8.5T

VALU-AYR SARGE CHANDA

100571637 11-05 92 3E
GOLD % FAT % PRT
2-01 2 305 12000 3.6 436 2.8 339
6-02 2 305 15750 3.6 572 3.0 471
334 16120 3.6 586 3.0 486
7-02 2 301 13660 3.4 469 3.1 425
8-07 2 294 17050 3.7 636 3.1 523
9-07 2 266 16800 3.9 649 2.9 489
10-07 2 305 15640 3.6 564 2.9 449
365 17460 3.6 628 2.9 511

SCHNEIDER, STEVE & SARA &
ADRIANNA & AUGUST
W2443 REDWOOD DR
PULASKI WI 54162

81

Fall Calf

\$ _____

VALLOWHILL KINGS DREAMS

95.37% AYRSHIRE 09/08/20 FEMALE
840003219898863 95.37%
P- +419

DE LA PLAINE B-KING
109500046C 95.37%
PTA +3.11SCC -1.0PL -0.3DPR
PTA +26M +25F +4P 54R
PTA% +.12 +.02
PTAT +.70T 41R 12/20
D/AV 0M 0F 8.4T

GRAND-VIEW CALM DIVA-ET
840003133355971 95.37%

CHALUKA VIRGILE-ET

105776780C 90.75%
PTA +3.20SCC +0.5PL -0.1DPR
PTA +410M +44F +19P 84R
PTA% +.14 +.03
PTAT +.10T 69R 12/20

DE LA PLAINE BURDETTE BLING-ET

107961839C
DHI % FAT % PRT
2-01 2 305 18781 4.6 871 3.6 679
314 19275 4.6 895 3.6 699
3-02 2 305 24385 4.3 1056 3.6 888
365 28682 4.4 1250 3.6 1043
5-03 2 305 32999 4.3 1429 3.3 1100
365 37823 4.3 1645 3.4 1272
LIFE 1408 105258 4.5 4742 3.6 3790

MARGOT CALIMERO

10310847C 90.75%
PTA +3.13SCC -2.7PL +0.4DPR
PTA -543M -7F -12P 97R
PTA% +.08 +.03
PTAT +.30T 96R 12/20
D/AV 19414M 4.0 774F 3.2 621P 8.6T

GRAND-VIEW BBBK DREAMER

100463697 11-06 94 5E
GOLD % FAT % PRT
2-06 2 305 14610 4.4 646 3.3 489
334 15770 4.5 702 3.4 531
3-06 2 305 16510 3.6 598 3.3 541
364 17560 3.6 640 3.3 581
4-09 2 305 21150 4.5 958 3.3 695
365 24310 4.4 1059 3.3 807
6-08 2 305 20170 4.1 835 3.2 650
365 23650 4.1 964 3.3 774
8-08 2 305 21900 3.5 769 3.3 715
365 26050 3.6 948 3.3 856
LIFE 2750 147270 4.1 6059 3.4 5025

EMERY, BRYNN
N3406 LUNDT RD
SULLIVAN WI 53178
920-723-4178

3RD FALL YEARLING - 2008 CENTRAL NATIONAL
HM ALL-AMERICAN FALL YEARLING - 2008
1ST - 2010 WORLD DAIRY EXPO INTERNATIONAL FUTURITY
NOM ALL-AMERICAN AGED COW - 2015
NOM ALL-AMERICAN 100,000 LB COW - 2016

82

Winter Yearling

\$ _____

REDWOOD SIREN STELLA

96.1% AYRSHIRE 12/13/19 FEMALE
840003211498492 96.1%
P7 +437

BRED 4/9/21 TO
PALMYRA BERKELY REAGAN SEXED

RUSTIC CREEK GENETICS - KINNARD,
BRENT & KARI & LANE & KARTER
1024 VLIET ST KEWAUNEE WI 54216
920-655-4767

CONEBELLA PERCY'S SIREN

70479091 96.5%
PTA +2.67SCC -0.5PL -2.4DPR
PTA +1319M +39F +31P 88R
PTA% -0.07 -0.05
PTAT +.50T 72R 12/20
D/AV 21432M 4.0 851F 3.0 651P 8.4T

FOREST-PARK DAZZLE SHALALA

100673768 95.71%
5-06 88
GOLD % FAT % PRT
2-05 2 305 11760 3.2 376 3.0 347
365 13150 3.3 437 3.0 394
4-11 2 301 18160 3.2 589 2.8 506
6-00 2 283 18310 3.9 712 2.7 499

KILDARE PERCY-ET

103036515C 93%
PTA +2.61SCC -1.7PL -2.4DPR
PTA +1947M +66F +54P 92R
PTA% -0.06 -0.04
PTAT -.10T 81R 12/20
D/AV 21073M 3.9 827F 3.1 660P 8.4T

CONEBELLA BURDETTE'S SEREN

100486069 6-01 91 2E
GOLD % FAT % PRT
2-00 2 305 19690 3.7 723 3.3 643
365 23770 3.8 904 3.3 790
3-03 2 305 20190 4.2 843 3.2 656
365 22950 4.0 915 3.3 747
4-11 2 305 19280 3.7 718 3.1 598
329 20040 3.7 751 3.1 626
5-11 2 305 23470 3.6 849 3.1 722
365 25720 3.6 929 3.1 792
LIFE 1809 104350 3.7 3910 3.2 3349

FAMILY-AF-AYR REALITY DAZZLE-ET

100605350
PTA +2.90SCC +2.1PL +0.8DPR
PTA -46M -4F -11P 91R
PTA% -0.01 -0.05
PTAT +.30T 87R 12/20
D/AV 18434M 4.0 742F 3.1 578P 8.4T

FOREST-PARK RISTOURN SHANAE

100582167 91.42%
4-01 86
GOLD % FAT % PRT
2-11 2 305 12080 3.8 459 3.2 386
344 13050 3.9 511 3.2 424
4-00 2 273 11620 3.8 444 3.1 364
4-11 2 305 15530 3.8 593 3.0 463
332 15960 3.8 607 3.0 478
6-01 2 256 11780 3.3 393 2.9 346

What Winners Use

For Healthy Cows[®]

Keep your string on track before and after the show!

Showmen's Choice™, StartUp™ Gel, & Gold Spike™ Capsules

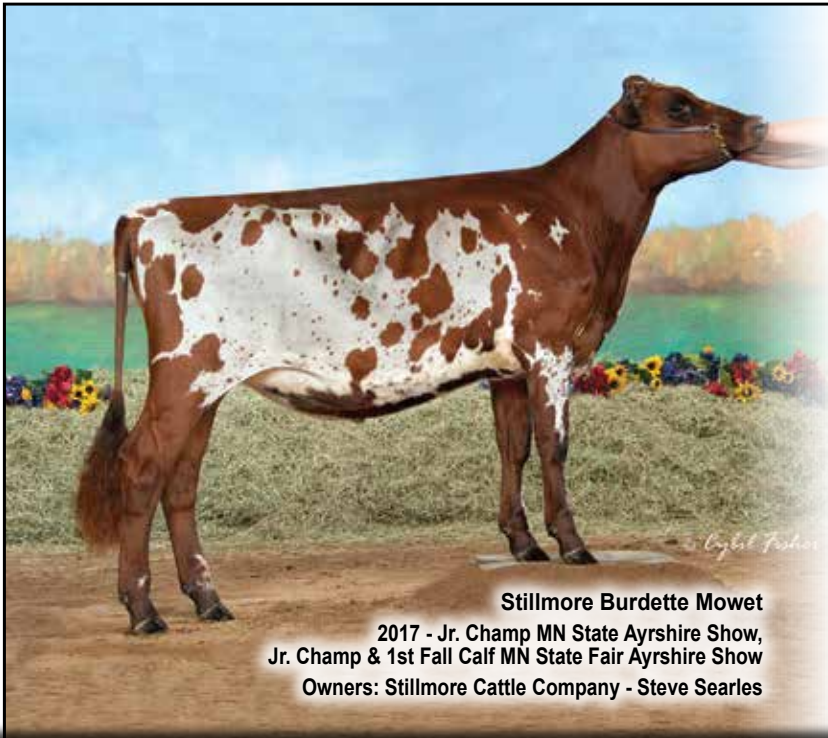

Stillmore Burdette Mowet
 2017 - Jr. Champ MN State Ayrshire Show,
 Jr. Champ & 1st Fall Calf MN State Fair Ayrshire Show
 Owners: Stillmore Cattle Company - Steve Searles

45% Priority Pellet™ For Show Heifers

- High protein content
- Non-medicated, reduce risk of breeding or immune problems
- Proprietary combination of protein sources to maximize frame development and growth
- Highly bioavailable minerals and Smart Release Crystals™ to support immunity

 **PRIORITY IAC™**
 the **Smartbacteria** & Nutrition Company™

1-888-444-2030 | forhealthycows.com

Authorized Reseller
Ross Westphalen

920-629-0193 | RossW@forhealthycows.com