

# 38th Annual Pioneer Dairy Classic

## Genetics That Bloom

Cover Designed By: Jason Richardson



April 10, 2021 Lancaster, WI 11:00 A.M.



**38TH ANNUAL  
PIONEER  
Dairy Classic**

**On Behalf of the Pioneer Dairy Club and Sale Committee, we invite you to explore our catalog to find the perfect addition to your herd! We are excited to offer elite production and type from all seven dairy breeds.**

**This year marks the 38th Annual Pioneer Dairy Classic and we continue to take pride that our sale is completely student-run and organized. In addition to our selection of high quality cattle, we are featuring a silent auction, semen sale, showmanship clinic and our student-run concession stand. The funds raised at this year's sale will go towards helping our Pioneer Dairy Club members attend conferences and competitions across the country as well as provide scholarships and philanthropic opportunities.**

**We want to thank all our consignors, sponsors, and potential buyers for helping us make this event possible. A big thank you to our Pioneer Dairy Club members for their time, input and hard work leading up to and during the sale that help everything run smoothly. Lastly, a very special thank you to our advisor, Dr. Tera Montgomery and her family, for dedicating their time and knowledge, making our yearly sale the success it is.**

**We would like to invite you to join us at our Open House on Friday, October 9th from 4-9 pm with a showmanship clinic at 5:00 pm. We hope to see you again Saturday, October 10th for the 38th Annual Pioneer Dairy Classic starting at 11 am!**

**Sincerely,**

**Melissa, Emma, Brianna, and Jaynie  
Pioneer Dairy Classic Committee 2021**

# University of Wisconsin-Platteville 38th Annual Pioneer Dairy Classic

Saturday, April 10 @ 11:00AM  
Grant County Fairgrounds • Lancaster, Wisconsin

**Directions: From North:** Take Hwy 61 south then left on Hwy 129. Proceed 1.5 miles and then turn right onto Cty A and proceed 1 mile to Fairgrounds on right.

**From South & East:** Take Hwy 61 or 81 then turn right onto Hwy 129. Go 1 mile then turn left onto Cty A and proceed 1 mile to Fairgrounds on right.

**From West:** Take Hwy 81 through Lancaster. 2 miles out of town turn right onto Hwy 129. Go 1.5 miles then turn left onto Cty A and proceed 1 mile to Fairgrounds on right.

## Sale Staff

Neal Laneville..... 919-444-5904  
-Auctioneer

Brian Behnke..... 608-279-2016  
-Pedigrees

Cory Weigel..... 608-732-1058

Ryan Weigel..... 608-434-4109

Richard Thompson..... 608-279-2652

Jason James..... 608-341-8250

Melissa Sprecher..... 608-417-9201  
- Executive Sale Co-Chairman

Emma Buss..... 608-778-2821  
-Executive Sale Co-Chairman

Brianna Miesen..... 608-732-2905  
-Sale Co-Chairman

Jaynie Rule..... 608-341-7837  
-Sale Co-Chairman

Dr Tera Montgomery.. 608-331-0641  
-Pioneer Dairy Club Advisor



*View/bid online in Real Time  
at [www.cowbuyer.com](http://www.cowbuyer.com)*

\*Bidders must pre-register & be pre-approved.

\*Contact Aaron Tompkins if you need  
assistance at 336-363-4639

## Event Schedule

Open House, Friday 4-9PM

Youth Showmanship & Fitting Clinic

Friday 5PM (reg. @ 4:45)

Sale time, Saturday 11:00AM

Lunch Stand by: UW-Platteville Pioneer Dairy Club

Sale Clerk: UW-Platteville Agribusiness Club

## Cattle Fitting by

Jasenko Gavranovic 507-766-6112 & Jacob Eggink 712-461-0368

**NOTE: Semen lots sell from various semen companies**

**Terms of Sale: Cash or good check sale day.** If you are buying through a member of the sale staff, immediate payment is expected by overnight mail. Shipping on embryo purchases is the responsibility of the buyer. For all other terms and conditions refer to the Holstein Association Terms and Conditions page in this catalog.

Sale Hosted By:  
UW-Platteville  
Pioneer Dairy Club





**Synergy Always Smokin-RED  
EX-90,2E EVEVE**

*\*Nom. Jr All-Americian R&W Milking Yrlng 2015  
(Dam of Lot 1)*



**Synergy Jordys Spike-RED**

*\*Res. Jr Champ Open & Jr R&W Shows WDE 2018  
(Full sister to Lot 1)*

**LOT 1 #7297**  
**Synergy Shades-RED-ET**  
3214958831 99%RHA-I  
Born 6/6/20

**Full sister:**  
**Synergy Jordys Spike-RED**  
(Pictured above)  
*\*Reserve Jr Champion Open and Jr  
R&W Shows WDE 2018*

*M, C & E Jauquet and M. C & S Haack*  
W2285 Xounty Rd S  
Pulaski, WI 54162  
920-822-4424

**Cycle McGucci Jordy-RED**  
3131666411 12/20 PTA +1760GTPI  
+2.93T +2.16UDC +2/94FLC 97%R  
McGucci X EX-90 Gold Chip

**Synergy Always Smokin-RED**  
**6-06 EX-90,2E EVEVE 72798978**  
1-11 263 16620 4.0 658 3.4 557  
2-10 276 23960 3.9 937 3.3 799  
5-07 305 29920 3.9 1164 3.3 981  
Lifetime 114920 4.0 4600 3.4 3964  
Sire: Synergy Always-RED-ET  
(Pictured above)  
*\*Nominated Jr All-Americian R&W  
Milking Yearling 2015*

**2nd Dam:**  
**Synergy Absolute Salute-RED**  
**VG-88 EV+VV**  
2-03 286 21270 4.5 962 3.6 773  
3-01 344 24780 4.5 1107 3.7 906  
4-02 361 30490 4.5 1380 3.8 1158  
5-04 307 30570 4.2 1278 3.6 1103  
Lifetime 107110 4.4 4727 3.7 3940

**3rd Dam:**  
**Synergy Redlinr Speckle-RED**  
**VG-86 VVVVV**  
1-11 296 26430 3.3 864 2.8 750

**4th Dam:**  
**Glo-Crest RM Secret-RED**  
**EX-90,2E EEEVV**  
4-10 365 36300 3.7 1349 2.9 1066  
6-03 365 34190 3.8 1304 2.9 998  
Lifetime 156910 3.9 6077 3.0 4699

**5th Dam:**  
**Glo-Crest Alman Sierra-RED**  
**VG-85 VVVG**  
5-04 294 22530 4.8 1084 3.5 799  
Lifetime 103660 4.6 4804 3.5 3624



**Arethusia Sid Tess EX-92 EEEVE**

*\*All-American Fall Yrlng in Milk 2015  
(Dam of Lot 2)*

**LOT 2 #1146**

**Redcarpet Undenied Tessa-ET**

3127012447 99%RHA-I  
Born 12/5/20

**Doug Fairbanks**

20755 90th St.  
Anamosa, IA 52205  
319-480-2484

**Our-Favorite Undenied-ET**

3125220760 12/20 PTA +2055GTPI  
+14F +3.35T +1.20UDC +1.00FLC  
Solomon X EX-94,2E Atwood

**Arethusia Sid Tess**

**3-00 EX-92 EEEVE 73450834**  
1-10 305 20080 5.0 1003 3.5 710  
3-00 312 26760 5.7 1529 3.7 1001  
Sire: Pine-Tree Sid-ET

**(Pictured above)**

*\*All-American Fall Yrlng in Milk 2015*

*\*1st Fall Yrlng in Milk WDE 2015*

**Mat. sister:**

**Red-Carpet Doorman Tempus**

*\*All-PA Spring Calf 2019*

**2nd Dam:**

**Ernest-Anthony Terrific-ET  
EX-93,2E EEEEEE**

1-10 315 19560 4.5 878 3.3 645  
3-00 342 27080 4.2 1145 3.3 903  
4-01 318 30060 4.5 1360 3.5 1066  
5-02 301 32690 5.2 1686 3.4 1111  
Lifetime 122670 4.8 5877 3.4 4229

**Maternal sister:**

**Ernest-Anthony Thriller-ET EX-95,2E**  
*\*Grand Champion N-E Fall National 2010  
\*Res. Int. Champion NY Spring Int'l 2010*

**3rd Dam:**

**Ernest-Anthony Tyra-ET  
EX-94 EEEEEE GMD-DOM**

5-08 365 42180 4.6 1931 3.6 1512  
Lifetime 119220 4.4 5258 3.6 4310

*\*Res. All-Canadian Sr 3yr-old 2002  
\*2nd Sr 3yr-old Royal Winter Fair 2002*

**Maternal sister:**

**Ernest-Anthony SD Tobi-ET  
EX-96,3E EEEEEE DOM**

6-00 365 44090 5.0 2191 3.4 1506  
Lifetime 151933 5.5 8372 3.6 5438

*\*Res. All-World 2001*

*\*All-Can & Res All-Am 5yr-old 2001*

*\*HM All-Am 125,000lb cow 2004*

*\*HHM All-Am Sr 3yr-old cow 1999*

*\*HHM Jr All-Am Sr 2yr-old 1998*

*\*Member All-Am Produce of Dam 1998*

**4th Dam:**

**C Alanvale Inspiration Tina  
EX-95,2E GMD-DOM**

6-00 365 36010 5.1 1829 3.3 1184  
Lifetime 136010 4.5 6122 3.3 4555

*\*Res. All-Am Aged Cow 1995*

*\*Res. All-Am Aged Cow 1996*

*\*All-Can Jr 3yr-old 1992*

*\*HM All-Am Jr 2yr-old 1991*

**5th Dam:**

**Alanvale Puget Anetia VG-85-CAN**

12-00 365 23812 4.1 970 3.5 827  
Lifetime 203901 4.2 8503 3.5 5600



**Walk-Era Dundee Annelise  
EX-95 EEEEE**

*\*Grand and Senior Champion 2017 International  
Junior Holstein Show  
(2nd Dam of Lot 3)*



**Budjon-Abbott Alexandra-ET  
EX-92 EEEEE**

*\*All-American Winter Yearling 2018  
(Dam of Lot 3)*

**LOT 3 #1143**

**Weigland Sdkick Alexivy-ET-ET**

3138154989 99%RHA-I

Born 9/4/20

*Kaelyn, Kenadee & Keegan Weigel*

5528 High Ridge Lane

Platteville, WI 53818

608-434-4109

**Walnutlawn Sidekick**

12508113C 12/20 PTA +2383GTPI

+103M +.15% +44F +.06% +20P

+461NMS +3.2PL +.4DPR 2.73SCS

+3.64T +3.31UDC +2.12FLC 74%R

Abbott X EX-94,2E McCutchen

**Budjon-Abbott Alexandra-ET**

3-09 EX-92 EEEEE 3139851958

2-01 365 32600 2.9 942 3.2 1039

Sire: Val-Bisson Doorman-ET

(Pictured above)

*\*Nom. Jr. All-Am Sr. 2yr-old 2019*

*\*All-American Winter Yearling 2018*

*\*Jr Champion WDE Jr Show 2018*

*\*Nom. All-Am Winter Calf 2017*

**Maternal sisters include:**

**Budjon-Abbott DR Addidas**

*\*Res. All-American Winter Calf 2017*

**Budjon-Abbott Automatic VG-87**

*\*Nom. All-Am Winter Calf 2017*

**Budjon-Abbott Ava Amanda**

*\*Nom. All-American Fall Calf 2019*

**2nd Dam: (Pictured above)  
Walk-Era Dundee Annelise  
EX-95 EEEEE**

1-11 301 19490 3.4 672 3.0 587

2-11 365 35350 3.3 1163 3.0 1064

4-08 365 41090 3.3 1355 2.9 1196

Lifetime 117810 3.3 3924 3.0 3554

*\*Grand and Senior Champion 2017*

*International Junior Holstein Show*

*\*Jr All-American 5yr-old Cow 2017*

*\*Nom. All-Canadian Jr 3yr-old 2015*

*\*Nom. All-American Jr 3yr-old 2015*

*\*Nom. All-Canadian Jr 2yr-old 2014*

*\*Nom. All-American Jr 2yr-old 2014*

**3rd Dam:**

**Walk-Era Talent Augusta-ET**

**EX-91,2E EEVEE**

5-04 365 32920 4.3 1403 3.2 1045

Lifetime 117040 4.0 4668 3.2 3746

**4th Dam:**

**Liessels Outside Allie**

**EX-91 EEEEE**

4-03 365 31650 4.7 1475 3.3 1045

**5th Dam:**

**Welk-Shade Astro Arielle**

**VG-88 EVE+E**

3-02 365 21800 4.4 965 3.3 710

**6th Dam:**

**Welk-Shade Milan Amy**

**EX-93,2E EEEEE**

5-08 365 33440 3.6 1188 3.0 998

**7th Dam:**

**Welk-Shade Flip Apex EX-90 EEVVV**

4-07 331 25740 4.0 1042 3.2 817

Lifetime 100980 4.0 4013 3.2 3251

**8th Dam:**

**R-F-H Sexy Ainess VG-89 VVEE**

7-08 332 22480 4.2 954 3.3 749

Lifetime 204760 4.2 8563 3.3 6288

**9th Dam:**

**Ideals Flame Alice VG-85 +VV+**

4-04 318 18360 3.7 687



**Ziems Reginald Muddys Monet EX-90**

*\*6th Jr 2yr-old WI Championship Show 2014*  
(Maternal sister to Lot 4)



**Ziems-LKH Damion Muddy-ET EX-92,2E**  
(Dam of Lot 4)

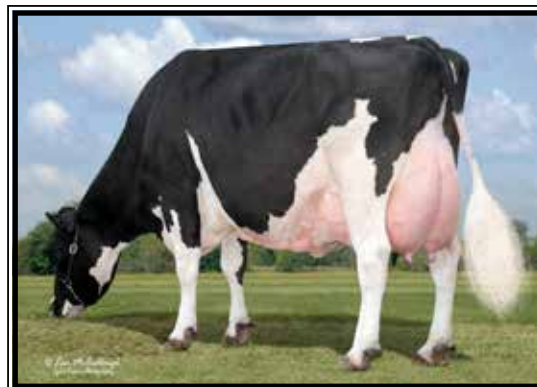

**Ziems-LKH Outside Ms Mud-ET EX-94,3E**  
(2nd Dam of Lot 4)

**LOT 4 #215**  
**Ziems Crush On Muddy-ET**  
3213272660 99%RHA-I  
Born 12/13/19

*Tim & Leah Ziembra*  
1397 Hillside Rd  
Cambridge, WI 53523  
315-730-3312

**Maternal sisters:**

**Ziems Reginald Muddys Monet EX-91**  
*\*3rd Jr 2yr-old M-W Spr Nat'l 2014*  
*\*2nd Jr 2yr-old WI District 6 Show 2014*  
*\*6th Jr 2yr-old WI Champ Show 2014*  
(Pictured above)

**Ziems Brady Muddy Mittens**  
*\*2nd Winter Yrlng WI Dist. 6 2017*  
*\*HHM Jr Champ Walworth Fair 2017*  
*\*6th Winter Yrlng WI State Show 2017*

**Ziems Muddy Diamond GP-83**  
*\*6th Sum Yrlng M-W Spring Nat'l 2017*

**Maverick Crush**

12042760C 12/20 PTA +2039GTPI  
+2.3PL +2.49T +1.56UDC +1.46FLC  
Doorman X Numero Uno

**Ziems-LKH Damion Muddy-ET**  
**8-10 EX-92,2E EEEVE 63837070**

4-04 365 31030 4.0 1251 3.0 916  
6-01 365 31580 3.7 1180 3.0 947  
8-06 365 29140 4.1 1207 3.0 865  
Lifetime 132340 3.9 5219 3.1 4087  
Sire: Erbacres Damion

**(Pictured above)**

*\*2nd aged Cow WI District 6 Show 2016*

**2nd Dam: (Pictured above)**

**Ziems-LKH Outside Ms Mud-ET**  
**EX-94,3E EEEEE**

2-02 365 28880 4.8 1393 3.4 977  
3-08 313 20950 4.7 980 3.7 769  
6-00 365 25870 4.1 1069 3.5 906  
7-03 365 22540 4.5 1010 3.5 782  
9-08 363 32670 4.9 1600 3.4 1101  
Lifetime 136100 4.6 6317 3.5 4734

**3rd Dam:**

**East-Cupcake Muddy Water**  
**EX-95,4E EEEEE**

4-11 305 22410 4.6 1037 3.3 749

*\*4X All-New York!*

*\*1st E Spring Sale Nat'l Champ B&O '98*

*\*1st E Spring Nat'l 4yr-old 1997*

*\*1st E Spring Nat'l Jr 3yr-old 1996*

*\*2nd E Spring Nat'l 125,000 lb 2002*

**4th Dam:**

**East-Cupcake Mississippi Mud**  
**VG-85 VEVG+**

3-05 278 18260 4.3 785 3.4 615

**5th Dam:**

**East-Cupcake Mississippi Slim**  
**VG-86 VEV+**

4-04 294 21080 3.9 816 3.7 783

**6th Dam:**

**Frogmore Citamatt Maysie**  
**EX-90 VVEE**

7-04 305 28480 3.6 1022 3.4 958

Lifetime 108970 3.4 3754 3.3 3640

**7th Dam:**

**Provin-Mtn Rosafe May Royal**  
**VG-85, EX-MS**

Lifetime 103100 3.5 3611



**Xcaret Arguably the Best-ET EX-94,2E EEEEE**  
(2nd Dam of Lot 5)

## LOT 5

### Xcaret Raider Aruba

145027146 99%RHA-I  
Born 9/3/19

**\*Pregnant to embryo & Due 6/17/21**  
(embryo made w./ reverse sorted semen)

**Embryo ID:**

**Sire: Braedale Goldwyn**

10705608C 12/20 PTA +1857GTPI  
+.08% +.98T +.55UDC +.72FLC 99%R  
James X VG-86 Storm

**Dam: Xcaret Arguably The Best-ET**  
**6-04 EX-94,2E EEEEE**  
(2nd Dam of this lot)

*Tim Hoese, Kate & Cooper Heeren*

12928 Dairy Ave  
Glencoe, MN 55336  
320-864-6761

**Hanoverhill Raider-ET**

390409C 12/20 PTA +1136GTPI  
Starbuck X EX-90 GMD Elevation

**Xcaret Solomon Adorabella**

**3-01 EX-91 VE+EE 144472251**  
Sire: Walnutlawn Solomon-ET

**2nd Dam: (Pictured above)**  
**Xcaret Arguably The Best-ET**  
**EX-94,2E EEEEE**

**3rd Dam:**  
**Xcaret Milo Arabelle**  
**EX-95,3E EEEEE**  
6-07 305 29520 3.5 1027 2.7 785  
9-08 305 30460 3.3 1001 2.7 824  
Lifetime 138560 3.4 4678 2.8 3894

**4th Dam:**  
**Xcaret Stardust Ariel**  
**EX-93,4E EEEEE**  
7-09 341 22610 3.4 760 2.6 591

**5th Dam:**  
**C Ramvin Audrey Broker**  
**VG-87 EEGV**  
3-10 253 22460 3.34 750 3.1 691

**6th Dam:**  
**Ramvin Audile Jubilant**  
**VG-85-CAN, 86-MS**  
3-05 305 27154 3.5 941 3.1 842  
8-05 344 26753. 4.1 1091 2.9 783  
Lifetime 162642 3.8 6210 3.2 5130





**MD-Dun-Loafin Lauth Elli-ET  
UG-88 EUUUU**

*\*All-Canadian & American Fall Calf 2012  
(3rd Dam of Lot 6)*

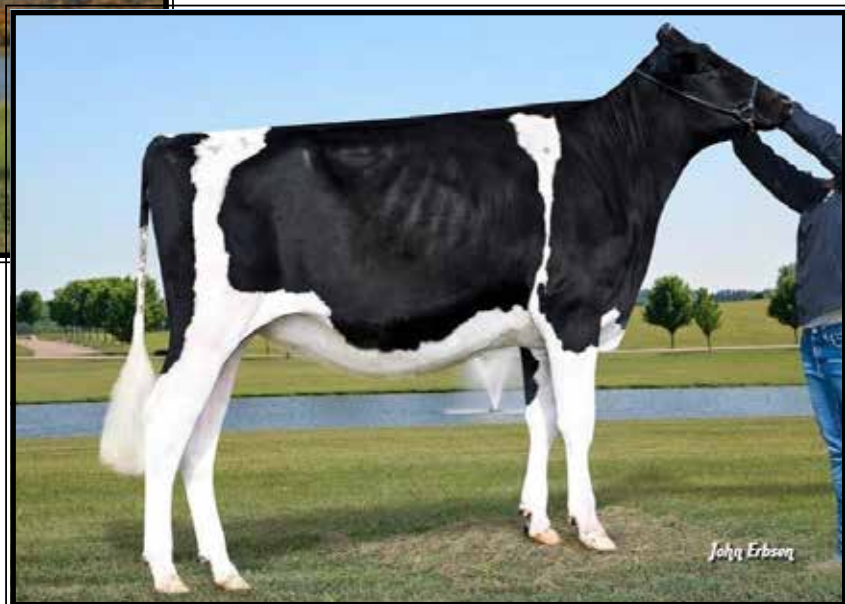

**SRD-IL Acme Express-ET  
UG-86 VEU+U**

4-08 284 28880 3.6 1053 3.2 871  
(2nd Dam of Lot 6)

**LOT 6 #64**

**Mrsprech Tatoos Excite Me**

3151026757 99%RHA-I  
Born 12/2/19

**Bred 2/22/21 to**

**Mr Sunrose Saturn**

#142925043

*Melissa Sprecher & Austin Rider*

E8495 Witwen Rd  
Sauk City, WI 53583  
608-417-9201

**Duckett Crush Tadoo-ET**

3137052923 12/20 PTA +2036GTPI  
+2.1PL +2.63T +2.00UDC +1.26FLC  
Crush X EX-93 Gold Chip

**Mr Sprech Drm Expression-ET**

**2-05 VG-87 VVVVV 3132342669**  
2-02 305 19150 3.8 726 3.3 632  
Sire: Val-Bisson Doorman-ET

**8th Dam:**

**Krull TT Excellency EX-90 DOM**  
3-02 363 24320 3.5 863 3.2 783  
Lifetime 109780 3.7 4077 3.1 3396

**9th Dam:**

**Krull Boot Mark Excellency  
EX-92,2E EEEE GMD-DOM**  
6-06 353 27410 3.8 1040 3.0 816  
Lifetime 201440 3.5 7105F

**10th Dam:**

**Krull Kingstead Excellency  
EX-92,4E VVEE GMD**  
Lifetime 179790 3.6 6436F

**2nd Dam: (Pictured above)**

**SRD-IL Acme Express-ET  
VG-86 VEV+V**  
2-02 305 21180 4.2 890 3.2 686  
3-06 305 27560 3.8 1041 3.2 871  
4-08 284 28880 3.6 1053 3.3 939

**3rd Dam: (Pictured above)**

**MD-Dun-Loafin Lauth Elli-ET  
VG-88 EVVVV**  
2-07 305 25860 3.9 1000 3.5 897  
*\*All-American Fall Calf 2012  
\*All-Canadian Fall Calf 2012  
\*Jr Champion @ Royal & WDE*

**4th Dam:**

**Ma-Tom-Ba Rubens Elly-ET \*RC**  
**EX-90,2E EE+VE**  
5-08 365 41630 4.5 1880 3.2 1352  
7-08 305 35500 4.4 1549 3.1 1107  
Lifetime 180610 4.3 7851 3.4 6072

**5th Dam:**

**Budjon-JK Linjet Evalyn-ET  
EX-91 EEEVV**  
2-06 357 22890 3.8 881 3.5 811  
3-06 365 38510 4.2 1631 3.3 1289  
**Full sister: (Pictured above)**  
**Budjon-JK Linjet Eileen-ET EX-96,4E**  
5-06 365 44700 3.7 1647 3.1 1383  
*-All-American 5yr-old 2004*

**Maternal sisters:**

**Budjon-JK Encore Electra-ET EX-95,2E**  
**-6X All-Am & 3X All-Can Nominee**  
**Budjon-JK Encore Expose-ET EX-95,2E**  
**Budjon-JK Encore Express-ET EX-95**

**6th Dam:**

**Krull Broker Elegance  
EX-96,3E EEEEE GMD-DOM**  
5-07 365 40950 3.7 1522 3.1 1272  
Lifetime 183240 3.7 6878 3.2 1069  
*\*3X All-American Nominee*

**7th Dam:**

**Krull Starbuck Excellency  
EX-90 EEEVV GMD-DOM**  
3-03 365 27140 3.5 937 3.4 930



**Kingsway Goldwyn Artichoke EX-94 EEEVE**

*\*All-American & All-Canadian Fall Yearling 2012*

(2nd Dam of Lot 7)

**LOT 7 #25**

**Ms Awesome Ariat\*RC**

3212772880 99%RHA-I

Born 3/1/20

*Josh & Samantha Fairbanks  
and Mike Barton*

20553 70th St

Anamosa, IA 52205

319-480-2484

**Luck-E Awesome-RED**

72186769 12/20 PTA +1404GTPI

+2.02T +2.80UDC +.76FLC 98%R

Absolute X EX-94,3E Advent

**Golden-Rose Drmn Artform-ET**

2-03 GP-83 V++++ 3143012504

1-05 289 22600 4.1 936 3.6 805

2-09 322 30690 4.2 1281 3.5 1083

Sire: Val-Bisson Doorman-ET

**2nd Dam: (Pictured above)  
Kingsway Goldwyn Artichoke  
EX-94 EEEVE**

2-08 365 35482 4.2 1500 3.2 1736

5-09 211 21200 4.6 971 3.5 738

*\*All-Canadian Fall Yearling 2012*

*\*All-American Fall Yearling 2012*

*\*HM All-Canadian Fall Calf 2011*

*\*1st Sr 3yr-old IL State Fair 2014*

**Maternal sister:**

**Kingsway Goldwyn Abba Dabba**

**EX-95,2E-CAN**

*\*1st Sr 3yr-old & Grand Champion*

*Autumn Opportunity Show 2013*

*\*Res. All-Can 4-H Winter Calf 2010*

**3rd Dam:**

**Kingsway Dundee Abra Codabra**

**EX-90 EEEEE**

2-02 365 22306 3.9 875 3.4 754

*\*All-Canadian Summer Yrlng 2007*

**4th Dam: Kingsway Terrason Allie**

**EX-95,2E-CAN 95-MS 96-FL**

6-02 365 37291 4.6 1731 3.4 1265

Lifetime 138901 4.4 6089 3.5 4797

*\*Canadian Cow of the Year 2016*

*\*Res. All-Canadian Sr 3yr-old 2006*

*\*All-ON 4yr-old & Sr 3yr-old*

*\*Nom. All-Canadian 4r-old 2007*

*\*HM Int. Champ Royal 2006*

**5th Dam: Kingsway Progress Ashley**

**EX-CAN 93-MS**

7-02 365 34881 3.3 1160 3.0 1052

Lifetime 155281 3.4 5271 3.0 4667

**6th Dam: Nelcam Tab Astra**

**EX-3E-CAN EX-MS&FL**

7-08 365 29592 3.7 1105 3.2 946

Lifetime 173160 3.5 6146 3.2 5606

**7th Dam: Nelcam Prestar Astra**

**VG-88-CAN EX-MS**

4-00 365 21554 3.4 734 3.3 712

**8th Dam: Nelcam Count Alice**

**EX-CAN EX-MS**

6-07 365 25695 3.4 875

Lifetime 118559 3.6 4301



**Heatherstone Melania-ET  
EX-92,2E EEEEE**

*\*1st Winter Yearling Midwest Fall Nat'l 2013  
(4th Dam of Lot 8)*



**Heatherstone My Oh My  
EX-91,EX-MS**

3-11 365 28230 5.0 1414 3.7 1047  
(5th Dam of Lot 8)

**LOT 8 #332**

**Hahncrest Warrior Idle-ET\*RC**

3207294343 99%RHA-I  
Born 6/10/20

**Dalton Hahn**

E6028 County Road W  
Loganville, WI 53943  
608-727-3545

**Mr Blondin Warrior-RED-ET**

3139655530 12/20 PTA +2047GTPI  
+3.39T +2.18UDC +1.57FLC 78%R  
Avalanche X Doorman

**Heatherstone MsIndependant**

3-11 VG-88 VEE+V 3140283863  
2-01 175 16400 4.5 740 3.3 535  
Sire: OH-River-Syc Byway-ET

**2nd Dam:**

**Heatherstone MsPersonality**  
VG-87 VVEVV  
3-08 238 20430 5.0 1017 3.5 715  
*\*3rd Winter Calf MW Fall Nat'l 2015  
\*1st Winter Calf Dist 5 Show 2015  
\*5th Winter Yrlg MW Sprng Nat'l 2016  
\*1st Winter Yrlng Dist. 5 Show 2016*

**3rd Dam:**

**Heatherstone Marsala-ET**  
EX-90 EEVVE  
1-10 365 28560 4.3 1227 3.5 992  
3-02 347 28400 4.5 1287 3.5 989

**Full sisters: (Both pictured above):**

**Heatherstone Melania-ET**  
EX-92,2E EEEEE  
3-10 365 37630 4.4 1655 3.1 1170  
*\*1st Winter Yrlng M-W Fall Nat'l 2013*

**Heatherstone My Oh My**  
EX-91, EX-MS  
3-11 365 28230 5.0 1414 3.7 1047

**4th Dam:**

**Heatherstone Memorial-TW**  
EX-90 EEVEV  
2-03 330 20160 4.5 904 3.6 724

**5th Dam:**

**Heatherstone Memory-ET**  
EX-90 EVEVE  
4-09 365 23550 4.3 1013 3.7 862

**6th Dam:**

**Heatherstone Mesmerize**  
VG-87 VVEVV  
2-02 365 29920 4.5 1358 3.3 999

**7th Dam:**

**Ronbeth Skychief Miranda**  
EX-93 EEEEE  
4-04 328 37310 3.5 1315 3.6 1357



**Wedgwood Louise Goldwyn-ET EX-93,2E-CAN 92-MS**

6-01 365 33307 4.2 1407 3.2 1058

(3rd Dam of Lot 9)

**LOT 9**

**Sco-Lo KB Louisa**

\*Reg. pending

Born 9/7/20

**John Cannon**

2098 210th St

Dyersville, IA 52040

563-542-7104

**Morningview Mcc Kingboy-ET**

72044077 12/20 PTA +2370GTPI

+1885M +25F +24P +.8DPR 2.80SCS

+2.02T +1.65UDC +.35FLC 99%R

McCutchen X EX-91 DOM Super

**Sco-Lo-Kruse Afters 2208-ET**

4-08 VG-87 VVVVV 74579238

2-11 305 24790 4.0 992 3.2 792

Sire: Ms Atlees Sht Aftershock-ET

**2nd Dam:**

**Carlar Windbrook Louise-ET**

**EX-92 EEVVE**

2-06 361 24166 4.4 1058 3.4 816

**3rd Dam: (Pictured above)**

**Wedgwood Louise Goldwyn**

**EX-93,2E-CAN 92-MS**

3-01 365 30655 4.0 1219 3.4 1054

6-01 365 33307 4.2 1407 3.2 1058

Lifetime 139220 4.1 5710 3.4 4722

**4th Dam:**

**Jessanda Allen Lulu**

**EX-95,2E-CAN 95-MS**

6-03 365 35291 3.8 1327 3.5 1239

Lifetime 139106 4.0 5531 3.6 4960

**5th Dam:**

**Signature Gibson Lynn**

**VG-85-CAN 86-MS**

4-00 350 27778 4.9 1354 3.7 1014

**6th Dam:**

**Lystel Laura Lindy**

**VG-85-CAN VG-MS**

2-02 365 34251 3.6 1246 3.3 1113

**7th Dam:**

**Comestar L OR Black**

**VG-87-CAN 86-MS**

3-11 365 35745 3.7 1325 3.1 1124

**8th Dam: Comestar Laurie Sheik-ET**

**VG-88-CAN 92-MS&FL**

6-09 365 29864 4.5 1329 3.4 1016

Lifetime 106564 4.5 4780 3.6 3885

**\*HM All-Am & All-Can Sr 2yr-old 1989**

**9th Dam: Elysa Anthony Lea**

**EX-CAN 90-MS 95-FL**

3-09 365 30212 3.9 1175 3.3 988

6-02 365 35770 3.9 1398 2.9 1049

Lifetime 109850 4.0 4334 3.1 3439



**MD-Delight Durham Atlee-ET EX-92 EEEEE GMD-DOM**

*\*Unanimous All-American Sr 3yr-old 2005*

(5th Dam of Lot 10)

**LOT 10** #1274  
**Nehls-Valley Di Ashanti-RED**  
 3231685152 99%RHA-I  
 Born 12/3/20

**Shawn Nehls**  
 N3365 Level Valley Rd  
 Hunstisford, WI 53034  
 920-349-8354

**Loh Dice-RED-ET**  
 DEU359824500 12/20 PTA +1888G  
 +2.73T +2.19UDC +1.05FLC 78%R  
 Diamondback X Redburst

**Nehls-Valley Pep Apache\*RC**  
 3151707607  
 Sirte: Windy-Knoll-View Pep-RED-ET

**2nd Dam:**  
**Stade Alchemy Arleigh-ET**  
**VG-88 VE+VV**  
 2-04 365 29160 3.8 1121 3.6 1054  
 3-09 289 26910 3.7 1003 3.5 939  
 4-08 337 32050 3.7 1200 3.4 1100  
 5-09 365 35430 3.8 1352 3.5 1228  
 7-02 294 31420 3.9 1213 3.3 1051  
 Lifetime 169880 3.8 6499 3.5 5931

**3rd Dam:**  
**Ms Regancrest Adeline-ET**  
**EX-91,2E EVEEE**  
 3-00 365 30490 3.4 1048 3.3 1018  
 4-07 365 38950 4.1 1584 3.4 1335  
 Lifetime 138970 3.6 5059 3.4 4679

**4th Dam: La-Foster Adam Arlene-ET**  
**VG-86 VVVVV DOM**  
 2-06 365 30120 3.5 1046 3.6 1073

**5th Dam: (Pictured above)**  
**MD-Delight Durham Atlee-ET**  
**EX-92 EEEEE GMD-DOM**  
 3-11 365 38290 5.5 2091 3.3 1249  
*\*Unanimous All-Am Sr. 3yr-old 2005*  
*\*1st Sr 3yr-old & Res. Int. Champ @*  
*2005 International Holstein Show*

**6th Dam: MD-Delight Strm Amberlee-ET**  
**VG-88 EVEVV DOM**  
 2-02 365 26170 3.7 969 3.2 835

**7th Dam: Ms Kingstead Chief Adeen-ET**  
**EX-94,2E EEEEE DOM**  
 3-05 310 30180 4.0 1209 3.4 1020  
 Lifetime 100760 4.0 4010 3.6 3649  
*\*Nom. All-American Jr 3yr-old 2000*  
*\*Nom. All-American 4yr-old 2001*  
*\*2X All-Am Produce w/ All-World Sis.*

**Full sister to Adeen:**  
**Shoremar S Alicia-ET EX-97,3E**  
 8-11 362 38250 4.3 1650 3.3 1270  
**-3X All-Canadian & 3X All-Am**

**8th Dam: C Aitkenbrae Starbuck Ada**  
**EX-94,2E EEEEE DOM**  
 5-06 365 30055 3.5 1043 3.5 1049  
 Lifetime 137740 3.4 4747 3.4 4649  
*\*2X All-American Produce of Dam*  
*\*All-American Sr 3yr-old 1990*



**B&L Dundee Samantha EX-94,2E EEEEE**

*\*3X Nominated All-American!*

(3rd Dam of Lot 11)

**LOT 11 #543**

**BCS-Genetics Am Sonoran-RED**

3200060017 99%RHA-I

Born 9/2/19

**Bred 10/15/20, Due 7/21/21 to  
250HO14579 Hancock**

**BCS-Genetics**

904 Sheridan ct

Lancaster, WI 53813

608-988-6806

**Mr Leaninghouse Ammo-P-ET\*RC**

74146951 12/20 PTA +1982GTPI

+353M +2.34T +1.98UDC +1.06FLC

Kingboy X EX-94,2E Effect

**BCS-Genetics Mos Sahara-RED**

2-05 GP-80 F+GG+ 3138574023

2-00 302 21720 4.3 930 3.5 770

Sire: Milk&Honey Destry Moses-RED

**2nd Dam:**

**Majesticview Armani Sam-ET\*RC**

**3rd Dam: (Pictured above)**

**B&L Dundee Samantha**

**EX-94,2E EEEEE**

3-00 365 30830 3.7 1139 3.3 1017

5-01 305 31670 4.2 1323 3.2 1000

7-03 365 32970 3.8 1239 3.4 1106

Lifetime 179260 4.2 7458 3.5 6344

*\*Nom All-Can Jr 3yr-old 2008*

*\*Nom All-Am Jr 3yr-old 2008*

*\*3rd Jr 3yr-old Royal Winter Fair 2008*

*\*10th Jr 3yr-old WDE 2008*

*\*Nom All-Am Jr 2yr-old 2007*

*\*6th Junior 2yr-old WDE 2007*

*\*HHM All-Am Spring Yearling 2006*

*\*3rd Spring Yearling WDE 2006*

*\*1st Spring Yearling & Jr. Champion*

*Southern National Expo 2006*

*\*7th Spring Calf WDE 2005*

*\*1st Spring Calf All-American Dairy  
Show, Harrisburg, PA 2005*

**4th Dam:**

**Pair-O-Dice Snuggle Wood**

**VG-85 VVV++**

4-03 349 32160 4.1 1307 3.3 1056

5-04 305 28200 4.3 1226 3.2 901

Lifetime 147650 4.2 6236 3.3 4936

**5th Dam:**

**Pair-O-Dice Sunbuck Snuggle**

**VG-88 EVEVV**

4-04 355 31380 3.5 1098 3.3 1051

**6th Dam:**

**Pair-O-Dice Now Tri Smooch**

**VG-86 VEVV+**

7-09 305 23200 4.0 937 3.2 749

Lifetime 156580 3.8 5992 3.4 5265

## LOT 12

### Moorclose Tatoo Velma

145014856 99%RHA-I

Born 4/10/20

### Madison, McKenzie & Payton Calvert

6038 County Road J

Cuba City, WI 53807

608-759-2080

#### Duckett Crush Tatoo-ET

3137052923 12/20 PTA +2036GTPI

+2.1PL +2.63T +2.00UDC +1.26FLC

Crush X EX-93 Gold Chip

#### Moorclose AllClass Viola

3-04 GP-83 +VF+V 3143704433

Sire: Silverridge V AllClass-ET

#### 2nd Dam:

Moorclose Brokaw Virginia

#### 3rd Dam:

Moorclose Fever Verona

VG-87 VVVVV

1-10 365 27020 3.5 956 3.3 891

#### 4th Dam:

Moorclose Talent Venus

VG-88 EEV+V

3-01 365 34440 3.7 1288 3.4 1171

5-01 365 28910 3.9 1114 3.0 874

Lifetime 110250 3.7 4030 3.2 3566

#### 5th Dam:

Moorclose Champ Violet-TW

EX-91,2E EEEEE

2-08 365 29020 3.7 1067 3.2 934

Lifetime 108420 3.7 3982 3.2 3430

#### 6th Dam:

Breezy-D-Meadows Vanity

EX-91 EEEVE

5-09 365 40480 3.2 1295 2.9 1189

Lifetime 147820 3.3 4853 2.9 4354

#### 7th Dam:

Breezy-D-Meadows Vicki

EX-92,3E EEEEE

6-08 365 24940 3.8 945 3.0 743

Lifetime 119820 3.8 4542 3.3 3930

#### 8th Dam:

Vande Logic Val

EX-90,2E EEEVV

7-03 305 20670 3.8 781 3.0 621

## LOT 13 #412

### Mound-Farm Bay Have At It

3200704033 100%RHA-NA

Born 9/2/20

### Emma Buss

29840 County Rd B

Platteville, WI 53818

608-348-2213

#### Plain-Knoll Dona Bayonet-ET

72190767 12/20 PTA +2404GTPI

+1140M +37F +37P +3.2PL +.0DPR

+1.30T +.91UDC +.08FLC 99%R

Donateelo X VG-86 DOM Shamrock

#### Mound-Farm GChip Haven

4-05 VG-86 VVVVV 74007707

2-00 365 20010 3.7 748 3.4 674

Sire: Mr Chassity Gold Chip-ET

#### 2nd Dam:

JB-TD Sweet As Honey

EX-91,2E EEEEE

2-00 294 16800 3.8 644 3.4 572

3-00 307 19060 3.7 702 3.4 640

4-00 343 19590 3.9 758 3.5 695

5-08 365 25550 4.2 1074 3.5 890

7-07 365 22990 4.2 975 3.5 801

Lifetime 109020 4.0 4392 3.5 3819

#### 3rd Dam:

JB-TD Halla Back Girl

EX-91,2E EVEVE

4-01 305 27780 3.3 813 3.3 816

Lifetime 102120 3.5 3552 3.3 3324

#### 4th Dam:

Hi-Line-Haven LJ Hala-ET

VG-86 VV+GV

3-08 302 26050 35 923 3.1 802

#### 5th Dam:

Wiscit Star Honesty 12E-TW

EX-90 EEE+E

5-08 305 31940 3.5 1127 3.0 943

#### 6th Dam:

Wiscit Wind Faiths Hope

VG-85 EVEFV

3-01 365 24670 3.5 870 3.1 765

#### 7th Dam:

Wiscit Lancer Faith

VG-85 ++VGE

5-07 365 31520 3.3 1041 2.8 877

8-06 365 29890 3.2 943 2.7 808

Lifetime 170660 3.4 5727 2.9 4896

#### 8th Dam:

Wiscit Marshfield Daffy

VG-85 GVEV

4-07 365 27400 3.4 934 3.0 829



**Thiersant Lili Starbuck-ET  
EX-94,5E EEVVE**

Lifetime 238806 4.7 11291 3.4 8124  
(3rd Dam of Lot 14)

**2nd Dam:**

**Lylehaven Lashes-ET**

**VG-88 EEVVV**

3-00 305 24630 4.2 1038 3.3 823

4-05 308 26130 4.4 1142 3.4 886

5-05 295 20950 4.1 856 3.4 713

7-01 305 20800 5.0 1552 3.1 963

Lifetime 119670 4.6 5480 3.4 4029

**Maternal sisters include:**

**Lylehaven Atwood Lylly-ET EX-95,2E**

5-11 365 41280 4.4 1831 3.4 1412

\*Lylehaven Disp sale topper @ \$70,000

\*1st Aged Cow N-E Fall Nat'l 2016

\*1st 5yr-old & HM Sr Champion NY Spring

**Lylehaven Lassie-ET EX-94,4E**

**Lylehaven Damion Lynx-ET EX-94**

**Lylehaven Form Laura-ET EX-94,3E**

\*Res. All-Canadian Jr 3yr-old 2002

\*HHM All-Am 4yr-old 2003

\*Dam of the great Lila Z EX-94-CAN

\*She sold for \$1.15M in '05 Triple Crown

\*5X All-Can or Nom. All-Canadian

\*Nom All-American Jr. Yearling 2003

**3rd Dam: (Pictured above)**

**Thiersant Lili Starbuck-ET**

**EX-94,5E EEVVE**

5-00 358 30190 4.6 1387 3.1 921

8-00 365 29810 4.9 1453 3.2 944

9-11 365 30910 4.5 1385 3.1 965

Lifetime 238806 4.7 11291 3.4 8124

\*16 EX daughters to date!

**4th Dam: (Pictured above)**

**Ivyhall Astro Jet Ronie**

**VG-86-CAN**

5-04 305 18472 4.2 769 3.1 578

Lifetime 85328 4.2 3598 3.4 2873

\*1st 5yr-old @ Sorel 1993

**LOT 14 #386**

**Sonnenbrook Lash-A-Lot**

3203842009 99%RHA-I

Born 9/11/20

**Ryan Sonnenburg**

W4149 Fahey Rd

Belleville, WI 53508

608-516-6213

**Brenland Denver**

12074893C 12/20 PTA +2171GTPI

+509M +.02% +24F +12P 2.84SCS

+2.74T +1.79UDC +.27FLC 89%R

High Octane X EX-90 Doorman

**Sonnenbrook GC Lashblast**

**3-10 VG-86 V+VVV 3128379902**

2-04 271 18270 4.6 848 3.3 595

3-03 305 28810 3.9 1121 3.2 928

Sire: Mr Chassity Gold Chip-ET

**LOT 15 #258**

**Sunkist Jacoby Svanna**

3220463496 99%RHA-I

Born 9/20/20

**Benjamin Nicholas Donnay**

6245 120th St

Glencoe, MN 55336

320-864-4025

**Cycle Doorman Jacoby-ET**

3013614066 12/20 PTA +1842GTPI

+.05%F +2.92T +2.59UDC +.99FLC

Doorman X EX-90 Gold Chip

**Sunkist Shauntels Secret**

**3-11 VG-85 VVV+V 3133590346**

Sire: Zahbulls Alta1stClass-ET

**2nd Dam:**

**Sunkist Fortune Shantel**

**VG-85 VV++V**

2-08 365 21020 3.9 830 3.4 723

3-11 344 21110 3.9 820 3.4 712

**3rd Dam:**

**Sunkist Mar Eland Shannon**

**VG-87 EE+GV**

5-06 365 25790 4.2 1076 3.2 818

7-10 327 23500 4.0 939 3.1 740

Lifetime 167380 4.2 7038 3.3 5472

**4th Dam:**

**Sunkist Jamaica Marvel Zoe**

**VG-89 EVE+E**

4-08 363 27160 3.7 992 3.1 847

7-09 334 28940 3.5 1014 3.1 895

Lifetime 225370 3.7 8285 3.2 7130



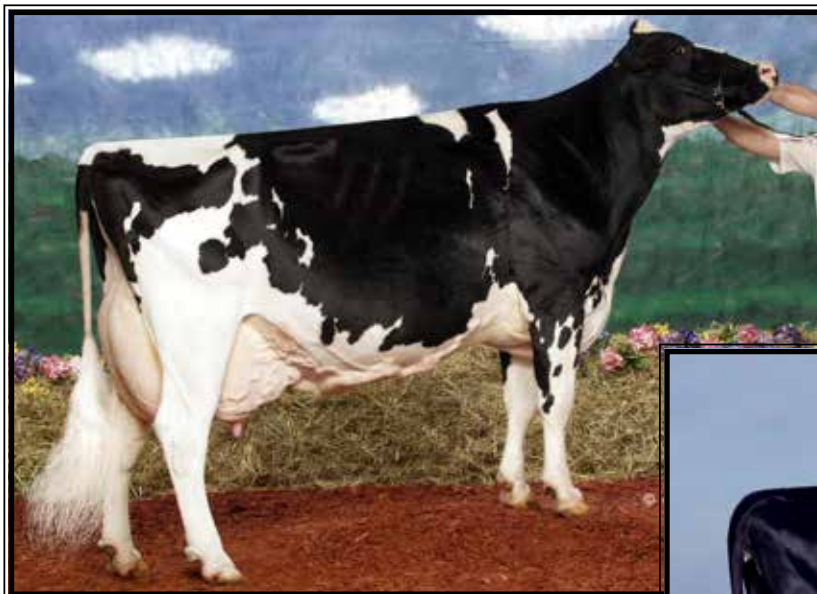

**Shoremar S Alicia-ET**  
**EX-97,3E EEEEE DOM**  
*\*3X All-Canadian & 3X American*  
(5th Dam of Lot 16)



**BKB Abby-ET**  
**EX-95,3E EEEEE DOM**  
4-03 365 35300 4.1 1430 3.6 1271  
(4th Dam of Lot 16)

## LOT 16

### Hahncrest Aw Acrylic-RED-ET

3207294370- pending  
Born 12/8/20

### Sawyer Hahn

E6028 County Road W  
Loganville, WI 53943  
608-727-3545

#### Luck-E Awesome-RED

72186769 12/20 PTA +1404GTPI  
+2.02T +2.80UDC +.76FLC 98%R  
Absolute X EX-94,3E Advent

#### Hahncrest Moses Adeline-RED

**3-02 VG-86 VV+VV** 3131981331  
Sire: Milk&Honey Destry Moses-RED

#### 2nd Dam:

**Golden-Oaks Amor-RED**  
**VG-86 VV+V**

2-03 332 19400 4.4 854 3.4 667  
3-03 361 25920 4.1 1074 3.3 847  
4-07 351 30530 4.1 1237 3.2 991

#### 3rd Dam:

**Whittier-Farms SS Miss Abby\*RC**

**EX-91 EEVEE**  
4-07 216 21610 5.0 1085 3.4 739

#### 4th Dam: (Pictured above)

**BKB Abby-ET**  
**EX-95,3E EEEEE DOM**  
4-03 365 35300 4.1 1430 3.6 1271  
5-09 365 33930 3.8 1293 3.6 1211  
Lifetime 185650 4.0 7359 3.5 6562

#### 5th Dam: (Pictured above)

**Shoremar S Alicia-ET**  
**EX-97,3E EEEEE DOM**

6-10 365 35760 4.3 1544 3.4 1214  
8-11 362 38250 4.3 1650 3.3 1270  
Lifetime 185002 4.2 7731 3.3 1270

*-Res. All-Am 125,000lb cow 2004*

*-All-World & Peoples Choice Winner '02*

*-HHM All-Time All-Am 5yr-old*

*-3X All-Canadian & 3X All-Am*

**Full sister to Alicia:**

**Ms Kingstead Chief Adeen-ET**  
**EX-94,2E EEEEE DOM**

3-05 310 30180 4.0 1209 3.4 1020

*\*Nom. All-American Jr 3yr-old 2000*

*\*Nom. All-American 4yr-old 2001*

#### 6th Dam:

**C Aitkenbrae Starbuck Ada**  
**EX-94,2E EEEEE DOM**

5-06 365 30055 3.5 1043 3.5 1049  
Lifetime 105150 3.4 3600 3.2 3356

*\*2X All-American produce of Dam*

*\*All-American Sr 3yr-old 1990*



**Cycle Wind Viva L Vida EX-91,2E EEEVE**

3-06 365 32480 4.2 1349 3.4 1094

(Dam of Lot 17)

**LOT 17 Embryos**

\*Selling 5-#1 embryos

Embryos sired by Handsome.

*Conventional flush to conventional semen*

**Sawyer Hahn**

E6028 County Rd W

Loganville, WI 53943

608-415-9729

**Siemers Doc Handsome-ET**

3144883164 12/20 PTA +2679GTPI

+1413M +.10% +79F +.04% +53P

+710NMS +4.5PL +.1DPR 3.00SCS

+4.07T +3.22UDC +2.39FLC 74%R

King Doc X VG-85 Monterey

**Cycle Wind Viva La Vida**

**6-10 EX-91,2E EEEVE** 71948550

2-01 305 21300 4.5 960 3.4 715

3-06 365 32480 4.2 1349 3.4 1094

5-01 365 32830 3.5 1138 3.4 1113

6-08 365 27130 3.8 1034 3.5 942

Lifetime 123620 4.0 4906 3.4 4248

Sire: Gillette Windhammer-ETS

(Pictured above)

**2nd Dam:**

**Cycle Aspen Victoria Secret**

**EX-90,2E EVEEE**

2-05 291 15520 3.9 607 3.2 502

3-07 272 18200 3.5 642 3.2 575

4-06 331 23970 3.6 871 3.4 805

5-08 310 27630 4.2 1162 3.3 921

6-11 327 32070 3.7 1179 3.2 1033

8-01 351 28760 3.0 863 3.2 906

Lifetime 146150 3.6 5324 3.2 4742

**3rd DaM:**

**Cycle Durham Vienna**

**EX-94,4E EEEEE DOM**

3-00 364 29260 3.8 1116 3.4 997

4-02 365 29900 4.1 1240 3.4 1029

6-08 365 30700 4.2 1295 3.3 1003

10-00 365 33260 3.6 1200 3.2 1062

**4th Dam:**

**Cycle Lee Viola**

**EX-90 VEVVE**

3-02 332 21810 3.8 831 3.1 668



**Welsh-Edge Atwd Gee Wiz-ET EX-90 EEVVE**  
(3rd Dam of Lot 18)

## LOT 18

### Mrsprech Gogo Boots

3151026752 99%RHA-I  
Born 6/9/19

Due 5/13/21 to  
250HO14579 Hancock

### Melissa Sprecher

E8417 Elm Rd  
Sauk City, WI 53583  
608-417-9201

### Duckett Crush Tadoo-ET

3137052923 12/20 PTA +2036GTPI  
+2.1PL +2.63T +2.00UDC +1.26FLC  
Crush X EX-93 Gold Chip

### Mrsprech Graduation Gift

2-03 GP-83 ++VV+ 3144374979  
2-00 129 7230 3,8 277 3.1 221 inc.  
Sire: Pol Butte Mc Beemer

### 2nd Dam:

**Butlerview Door Glitter-ET**  
**VG-86 EEVE+**

1-11 365 18260 4.9 888 3.7 667  
4-04 332 20500 4.9 998 3.8 787

### 3rd Dam: (Pictured above)

**Welsh-Edge Atwd Gee Wiz-ET**  
**EX-90 EEVVE**

2-02 290 20190 4.4 889 3.2 650

### 4th Dam:

**Welsh-Edge Granola**  
**EX-92,4E EEEEE**

3-06 364 30880 3.9 1194 2.9 880  
4-08 305 28830 3.4 972 2.8 820  
6-09 305 29370 3.8 1106 2.9 886  
8-02 305 30110 3.8 1147 2.7 826  
Lifetime 229620 3.8 8728 3.0 6024

### 5th Dam:

**Welsh-Edge Charles GG-TW**  
**EX-90 EEEEV**

4-09 305 24680 3.4 830 3.1 763

### 6th Dam:

**Welsh-Edge Andrew Gem**  
**VG-88 EVE+V**

9-08 305 22290 3.2 711 3.1 683

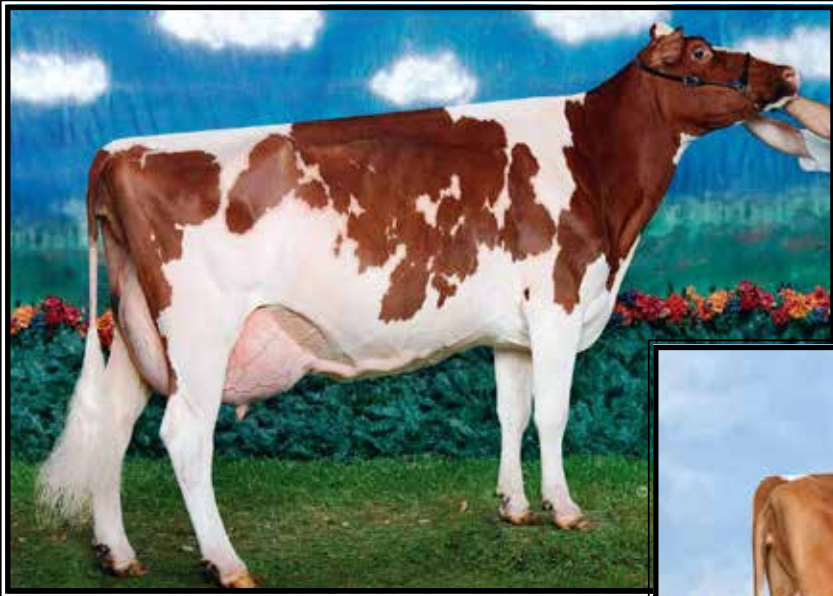

**Erbaces Rubens Libby-RED  
EX-94 EEEEE**

*\*All-American R&W Jr 3yr-old 2005  
(5th Dam of Lot 19)*



**Greenlea Advent Leta-RED  
EX-94,2E EEVEE**

*\*2X Res. All-American R&W in milking form  
(4th Dam of Lot 19)*

## LOT 19

### RK Moovin Love\*RC

3225409200- pending  
Born 3/6/21

### RK Genetics

W6118 Durst Rd  
New Glarus, WI 53574  
608-220-2781

### Lindenright Moovin\*RC

12873743C 12/20 PTA +2154GTPI  
+3.79T +3.07UDC +2.44FLC 80%R  
Avalanche X Bradnick

### MrSprech Un-Loveable-RED

3151026749  
-Just fresh 2yr-old  
Sire: Riverdown Unstopabull-RED

### 2nd Dam:

MrSprech Dback Lushous-ET\*RC  
GP-82 +VVG+  
1-11 229 11790 4.0 468 3.2 376

### 3rd Dam:

Duckett Secure Lilly-RED-ET  
GP-83 VV+++  
2-02 303 18450 4.3 790 3.3 610

### 4th Dam: (Pictured above)

Greenlea Advent Leta-RED EX-94,2E  
3-08 365 32760 3.5 1153 3.4 1098

*\*Nasco Type & Prod. Award WDE 2013*

*\*Res. All-Am R&W 4yr-old 2011*

*\*Res. All-Am R&W Jr 2yr-old 2009*

*\*HM All-Am R&W Sum Yrlg 2008*

*\*All-Canadian R&W Sum Yrlg 2008*

### 5th Dam: (Pictured above)

Erbaces Rubens Libby-RED  
EX-94 EEEEE

5-00 365 31990 3.5 1121 3.5 1111

*\*Res. All-American R&W 5yr-old 2007*

*\*All-American R&W Jr 3yr-old 2005*

*\*1st Jr 3yr-old & BU Grand Int. 2005*

### 6th Dam:

Erbaces R M Lucky Lady \*RC  
VG-87 EVE+V

5-03 359 31490 3.4 1069 2.9 904

Lifetime 137240 3.5 4761 3.1 4217

### 7th Dam:

Erbaces Encore Liberty

### 8th Dam:

Erbaces Lavina  
EX-90,2E, EX-MS

6-01 365 38680 3.7 1418 2.9 1136

Lifetime 142380 3.6 5114 3.0 4231

### 9th Dam:

Erbaces Tab Laughter

EX-94,3E EX-MS GMD

10-02 365 36440 4.1 1478 3.1 1126

*\*1st M-W Spring National 1997*

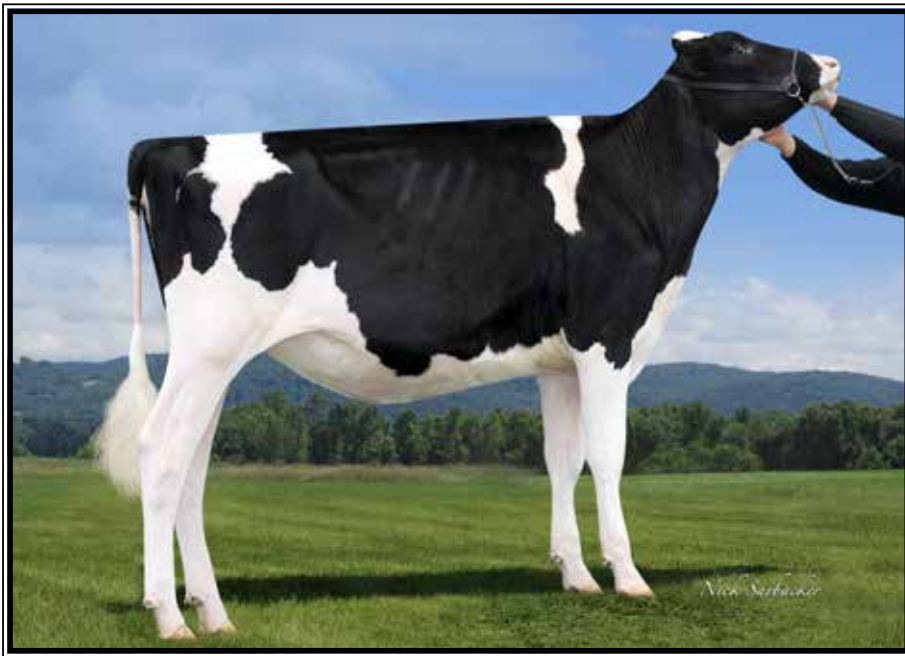

**WI Fischerdale Evangeline  
EX-92**

*\*8th WDE Jr Show & 14th WDE Open  
(Same family as Lot 20)*

**LOT 20 #59**  
**TJD-Genetics Dt-Lama Everly**  
3211004386 100%RHA-NA  
Born 10/27/20

**Travis Dammen**  
3381 State Rd 81  
Argyle, WI 53504  
608-426-1113

Same family as:  
**WI Fischerdale Evangeline EX-92**  
*\*8th WDE Jr Show & 14th WDE Open*  
(Pictured above)

**Farnear Delta-Lambda-ET**  
3125993715 12/20 PTA +2745GTPI  
+1141M +.01% +48F +.03% +43P  
+536NM\$ +4.1PL +.0DPR 2.81SCS  
+2.61T +2.77UDC +.90FLC 97%R  
Delta X VG-88 Uno

**WI Fischerdale Attic East**  
**5-09 EX-90 EEE+E 143517018**  
1-11 302 18800 4.1 762 3.1 584  
2-11 305 22910 3.8 868 3.0 697  
4-01 305 24600 4.0 973 3.1 763  
Sire: Allyndale-I Attic-ET

**2nd Dam:**  
**WI Fischerdale Brx Eastwood**  
**3rd Dam:**  
**Fischerdale Lydon East**  
**EX-90 VEEVE**  
2-04 305 25380 3.4 872 3.0 774  
3-09 305 31280 2.8 891 3.1 964  
5-00 305 26380 3.4 910 3.1 822  
Lifetime 104110 3.3 3437 3.1 3228

**4th Dam:**  
**Fischerdale Ito Ettrick**  
**EX-92,3E VEEEE**  
3-05 365 35560 3.4 1192 3.0 1053  
4-09 363 33100 3.6 1194 3.1 1011  
7-04 305 31430 3.2 1001 2.9 909  
Lifetime 185460 3.5 6458 3.0 5554

**5th Dam:**  
**Fischerdale Iron Evaluation**  
**GP-83 VVVV**  
4-08 317 33790 3.3 1112 3.0 1005  
5-08 365 33470 3.1 1052 3.0 995  
Lifetime 178810 3.3 5897 3.0 5389

**6th Dam:**  
**Fischerdale Brock Euclid**  
**GP-83 V++++**  
5-11 365 36890 3.3 1208 2.9 1053  
Lifetime 131960 3.5 4588 2.9 3843

**LOT 21 #231**  
**Sunkist Doorman Zoo**  
3208381912 99%RHA-I  
Born 12/4/20

**John Donnay**  
6245 120th St  
Gelncoe, MN 55336  
320-864-4025

**Val-Bisson Doorman-ET**  
107281711C 12/20 PTA +2200GTPI  
+.12% +15F +.09% +10P +.3PL  
2.64SCS +2.48T +1.63UDC +.80FLC  
Bookem X EX-94 Shottle

**Sunkist Brady Zera**  
**5-09 EX-92 EEVEE 3127021683**  
2-05 281 16540 3.2 528 3.2 531  
3-05 305 17930 3.5 624 3.3 593  
4-06 305 25950 3.4 876 3.1 803  
Sire: Butz-Butler Atwood Brady-ET

**2nd Dam:**  
**Sunkist Ito MrSam Zanadu**  
**VG-85 EVV++**  
2-05 338 20700 4.0 829 3.5 729  
3-07 287 17040 3.9 659 3.7 634  
4-07 325 19770 3.9 770 3.5 701



**HC-Gen Champion Margaux-ET\*RC EX-93,2E EEEVE**

5-09 365 43420 3.6 1582 3.2 1369

(3rd Dam of Lot 22 and 4th Dam of Lot 23)

**LOT 22 #4-1**

**Riedel-Ridge Lucky Ace-RED\*P0**

3126991197 100%RHA-NA

Born 9/20/20

**Taylor & Kelsey Riedel**

N9040 State Rd 44

Pardeeville, WI 53954

608-438-7183

**Zimmerview Lucky PP-RED-ET**

74228150 12/20 PTA +1922GTPI

+ .07%F +.09%P +4.4PL +2.4DPR

-.28T +.67UDC +.72FLC 96%R

Jax X EX-90 DOM Mogul

**Sorg-Land Adorable-RED**

3-05 EX-90 EVEEEE 3136067016

2-02 305 19390 3.9 751 3.4 651

Sire: Luck-E Adonis-RED-ET

*\*2nd Jr 2yr-old M-W Fall National*

*Red & White Show 2019*

**Mat sisters include:**

**Song-Land Redneck Party-RED**

VG-87

*\*Nom. All-Am Fall Yearling 2017*

**Hardwood Hartbrook-RED**

VG-87

*\*1st Jr 2yr-old M-W Fall Nat'l R&W*

*Jr Show 2015*

**2nd Dam:**

**Tree-Hayden Shtle Misty-ET\*RC**

GP-84 EVVG+

1-11 272 16450 3.6 584 3.1 505

2-10 305 13830 3.5 484 3.1 423

4-03 258 13500 3.7 503 3.1 418

5-05 305 20090 3.8 769 3.1 613

**3rd Dam: (Pictured above)**

**HC-Gen Champion Margaux-ET\*RC**

3-11 365 35400 3.9 1371 3.3 1176

5-09 365 43420 3.6 1582 3.2 1369

Lifetime 138650 3.8 5312 3.3 2628

**4th Dam: (Pictured w/ Lot 23)**

**Pinehurst Amarone-RED**

EX-93,3E EEEVE

8-01 365 42150 3.6 1519 3.4 1440

Lifetime 143870 3.5 5064 3.5 4996

**5th Dam:**

**Pinehurst Beaujolais-RED**

EX-94,3E EEEEEE

3-08 365 43380 3.4 1267 2.7 1189

5-01 365 44030 2.9 1275 2.7 1202

7-06 365 50730 3.5 1780 2.6 1325

Lifetime 221410 3.3 7296 2.8 6206

*\*6X International R&W Show winner*

*\*Gr Ch & BU Int. R&W Show 1994*

**6th Dam:**

**Pinehurst Fascination-ET\*RC EX-90**

3-09 365 34390 3.3 1145 2.8 970

**7th Dam:**

**Pinehurst Pleasure EX-93,4E GMD**

8-09 365 35770 3.6 1273 3.1 1107

Lifetime 203770 3.6 7210F

**8th Dam:**

**Pinehurst Precious EX-94,4E GMD**

9-05 365 35640 3.5 1257 3.1 1107

Lifetime 266416 3.4 9080F

*\*All-American*

**9th Dam:**

**Jan-Com Fond Matt Matilda**

EX-97,5E GMD

Lifetime 243580 3.6 8775F



**Pinehurst Amarone-RED EX-93,3E EEEVE**

8-01 365 42150 3.6 1519 3.4 1440

(4th Dam of Lot 22 & 5th Dam of Lot 23)

**LOT 23 #40**

**Riedel-Ridge Milky-Way-RED**

3126991196 99%RHA-I

Born 3/9/20

**Taylor & Miranda Riedel**

N9040 State Rd 44

Pardeeville, WI 53954

608-438-7183

**Mr Blondin Warrior-RED-ET**

3139655530 12/20 PTA +2047GTPI

+3.39T +2.18UDC +1.57FLC 78%R

Avalanche X Doorman

**Ms Reidel-Ridge A M&M S-Red**

**2-06 GP-80 +VGF+ 3136067019**

1-11 305 12330 5.0 612 3.5 433

Sire: Mr Ansly Addiction-P-RED-ET

**2nd Dam:**

**Tree-Hayven Awesome Mae\*RC**

**EX-91 EEEVE**

3-11 354 26550 4.4 1179 3.5 919

**3rd Dam:**

**Tree-Haven Lundy Monday**

**EX-92,2E EEE+E**

7-11 365 38740 2.9 1117 3.0 1176

9-06 365 37480 3.5 1294 3.0 1139

Lifetime 251180 3.0 7590 3.2 8057

**4th Dam: (Pictured w/ Lot 22)**

**HC-Gen Champion Margaux-ET\*RC**

3-11 365 35400 3.9 1371 3.3 1176

5-09 365 43420 3.6 1582 3.2 1369

Lifetime 138650 3.8 5312 3.3 2628

**5th Dam: (Pictured above)**

**Pinehurst Amarone-RED**

**EX-93,3E EEEVE**

8-01 365 42150 3.6 1519 3.4 1440

Lifetime 143870 3.5 5064 3.5 4996

**6th Dam:**

**Pinehurst Beaujolais-RED**

**EX-94,3E EEEEE**

5-01 365 44030 2.9 1275 2.7 1202

7-06 365 50730 3.5 1780 2.6 1325

Lifetime 221410 3.3 7296 2.8 6206

\*6X International R&W Show winner

\*Gr Ch & BU Int. R&W Show 1994

**7th Dam:**

**Pinehurst Fascination-ET\*RC EX-90**

3-09 365 34390 3.3 1145 2.8 970

**8th Dam:**

**Pinehurst Pleasure EX-93,4E GMD**

8-09 365 35770 3.6 1273 3.1 1107

Lifetime 203770 3.6 7210F

**9th Dam:**

**Pinehurst Precious EX-94,4E GMD**

9-05 365 35640 3.5 1257 3.1 1107

Lifetime 266416 3.4 9080F

\*All-American

**10th Dam:**

**Jan-Com Fond Matt Matilda**

**EX-97,5E GMD**

Lifetime 243580 3.6 8775F



**Jas-K Guth Treasure-RED-ET  
EX-92,3E EEEEE**

6-11 365 28760 4.1 1191 3.4 984  
(Full sister to the 4th Dam of Lot 25)

**2nd Dam:**  
Hill-Ton Rubi Sunshine-ET  
**3rd Dam:**  
Dorsland Day Sunset-RED-ET  
VG-87 +EEVV GMD  
4-01 340 43980 3.4 1495 3.1 1380  
6-02 305 42290 2.9 1213 3.0 1277  
Lifetime 186830 3.4 6272 3.1 5770  
**4th Dam:**  
Jas-K Guthrie Tart-RED-ET  
EX-90,2E EEEVE  
2-00 365 23620 4.7 1121 3.8 897  
Full sister: (Pictured above)  
Jas-K Guth Treasure-RED-ET\*VR  
EX-92,3E EEEEE  
5-08 365 29190 4.1 1207 3.6 1039  
**5th Dam:**  
Vande Shot Tiffany-RED-ET\*VR  
VG-88 VEEVV  
4-03 267 21830 4.7 1024 3.1 678  
**6th Dam:**  
Vande Mutant Logan-RED\*VR  
VG-88 EEVVV  
4-04 365 28930 3.7 1084 3.1 906  
Lifetime 107870 3.8 4145 3.2 3483  
**7th Dam:**  
Voight-Acres Laurier Linda\*RC  
VG-87 +VVVV  
5-08 365 31970 4.3 1372 3.3 1040  
Lifetime 127360 4.2 5308 3.5 4423  
**8th Dam:**  
Voight-Acres Rudolph Indy  
VG-88 EEE+V  
4-10 365 31300 3.2 1014 3.0 929  
6-02 365 30860 3.0 934 3.0 937  
Lifetime 157740 3.2 5056 3.0 4673

**LOT 24**

**Hill-Ton Artisan Sundae\*RC**

3219089363 99%RHA-I  
Born 3/23/20

*John & Evelyn Hamilton*

1380 Hamilton Rd  
Cuba City, WI 53807  
608-744-2579

**Luck-E Artisan-RED-ET**  
3141305472 12/20 PTA +2399GTPI  
+2.04T +1.10UDC +.92FLC 80%R  
Doorman X VG-89 Lavanguard

**Hill-Ton Salvatore Sunny**  
2-08 VG-85 ++G+V 3151001081  
2-00 305 33020 3.7 1222 3.2 1051  
Sire: Mr Salvatore RC-ET

**LOT 25 #896**

**Hi-Lo-Valley Mafia Revive**

2-03 GP-83 VGG+V  
315635991 99%RHA-I

Born 12/4/18  
2-00 62 4813 4.3 209 3.1 148 RIP  
Last test- 88 lbs  
Fresh 12/16/20  
Bred 3/5/21 to  
54HO923 Jolian G Primetime

*Hi-Lo Valley Holsteins*

5718 Hines Rd  
Highland, WI 53543  
608-929-7650

**Our-Favorite VC Mafia-ET**  
3125220763 12/20 PTA +2156GTPI  
+.13%F +2.97T +1.75UDC +1.38FLC  
Solomon X EX-94,2E Atwood

**Hi-Lo-Valley Utah Rayann**  
3-06 EX-90 VEEVE 3132192700  
2-00 260 23550 3.8 894 3.0 695  
3-00 313 35080 3.6 1266 3.0 1043  
4-01 304 40310 3.5 1398 3.0 1201  
Sire: View-Home Utah-ET

**2nd Dam:**  
Hi-Lo-Valley Elite Revlon  
VG-85 VV+GV  
2-01 346 30410 3.7 1127 3.1 934  
3-02 332 37150 3.5 1297 3.1 1162

**3rd Dam:**  
Hi-Lo-Valley Roy Remie  
VG-88 EV+EV  
4-03 356 37250 4.0 1481 3.0 1126  
5-05 306 35530 3.6 1277 3.0 1075  
Lifetime 131840 3.8 5060 3.0 4003

**4th Dam:**  
Hi-Lo-Valley Blitz Roxann  
VG-87 VVGGE  
4-04 312 41430 3.3 1386 3.0 1229  
6-05 351 45280 3.5 1595 3.0 1341  
7-07 336 45110 2.9 1298 29 1294  
Lifetime 238700 3.3 7828 3.0 7098



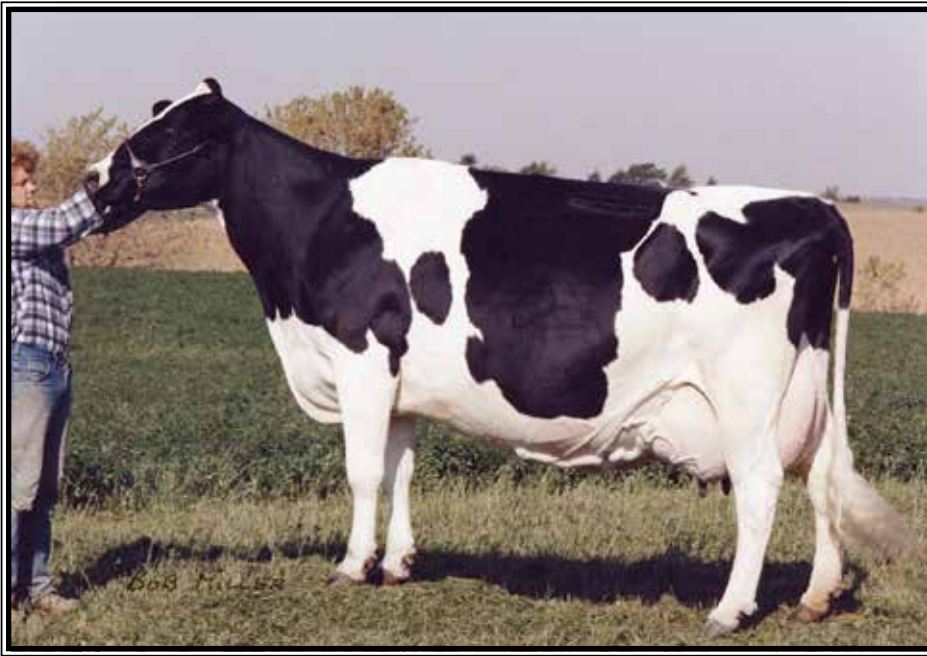

**C Glenridge Citation Roxy  
EX-97,4E**

Lifetime 209784 4.5 9471  
**(10th Dam of Lot 26)**

**2nd Dam:**

**Nehls-Valley Septstorm Rory**  
**GP-81 +VP++**  
1-11 365 20010 4.7 950 3.6 714  
3-02 337 23210 4.8 1106 3.6 840  
4-03 318 21420 4.8 1023 3.4 720

**3rd Dam:**

**Nehls-Valley Plaid Roxstar**  
**VG-85 VVG++**  
3-04 314 19320 4.5 877 3.6 700

**4th Dam:**

**Platte-Vu Durham Reba-ET**  
**EX-91,2E EEEEE**  
4-09 356 31410 4.0 1261 3.4 1077  
Lifetime 114700 4.2 4850 3.5 4024

**5th Dam:**

**Mil-R-Mor Storm Reyfia-ET**  
**EX-92,3E EEEEE**  
2-02 364 27217 3.9 1055 3.4 931

**6th Dam:**

**Mil-R-MoprStabuck Reyna-ET**  
**EX-91,2E EEEEE**  
4-04 365 25710 4.2 1072 3.4 879  
Lifetime 107520 4.2 4529 3.5 3810

**7th Dam:**

**Mil-R-Mor Valiant Renata**  
**EX-93,2E EEEE DOM**  
4-05 365 23850 4.2 991 3.3 798

**8th Dam:**

**Mil-R-Mor Roxette Rena-ET**  
**EX-92,2E EEEE DOM**  
5-00 363 23100 4.3 993

**9th Dam:**

**Mil-R-Mor Roxette EX-90 GMD-DOM**  
Lifetime 121417 4.7 5725

**10th Dam: (Pictured above)**

**C Glenridge Citation Roxy EX-97,4E**  
Lifetime 209784 4.5 9471  
\*2X Queen of the Breed  
\*Mem All-time All-Am Prod of Dam  
\*16-EX daus; over 400 EX descendants!

**11th Dam: EX-90 GMD**

Lifetime 218636 3.9 8581  
\*3X All-American Produce of Dam

**12th Dam: VG-85 w/ 249580 life milk**

**LOT 26**

**Nehls-Valley Herc Razzy-RED**

3231685137 99%RHA-I  
Born 9/30/20

**Shawn Nehls**

N3365 Levels Valley Rd  
Hustisford, WI 53034  
920-349-8354

**HS-Hotstuff Hercules-RED-ET**

3150627944 12/20 PTA +1763GTPI  
+2.36T +1.47UDC +2.14FLC 80%R  
Jordy X EX-94,2E Advent

**Nehls-Valley Sympat Roberta**

3151707598  
-Fresh 2yr-old  
Sire: Dymentholm S Sympatico-ET\*RC

**LOT 27**

**AJ-Chance Okaliber Mira**

**4-00 VG-86 VVV+V**  
3136017490 98%RHA-NA  
Born 3/9/20  
3-04 305 23702 4.8 1131 3.2 767  
\*DRY COW\*  
Due 5/10/21 to Luck-E America

**Nikole Steffenhagen**

17320 Horton Rd  
Kenosha, WI 53142  
262-455-0379

**GS Alliance O Kaliber**

CHE120100409489 12/20 PTA +2167G  
+1.18%F +2.22T +1.73UDC +.49FLC  
Acme X Boss Iron

**AJ-Chance Atwood Madora**

**5-08 EX-90 EEVVEE 72916537**  
1-11 292 17140 3.9 667 3.4 586  
2-10 305 20830 4.0 834 3.4 712  
3-11 305 21570 4.1 887 3.6 770  
5-00 305 21110 4.1 864 3.4 726  
Sire: Maple-Downa-I G W Atwood-ET

**2nd Dam:**

**Stone-Haven Spearmint Mint**  
**EX-91 EEVVEE**

2-05 305 23170 3.4 783 3.2 737  
3-09 305 28900 3.8 1099 3.3 967  
5-05 305 29060 3.5 1025 3.3 946  
Lifetime 149060 3.7 5550 3.4 5128

**3rd Dam:**

**Stone-Haven SS Duece Mae**  
**VG-85 VV+GV**

4-03 305 21140 4.4 932 3.6 760  
5-04 303 22490 4.6 1024 3.5 778

**LOT 28**

**Miesens Diamondback Kaia**

3227851372 99%RHA-I

Born 3/1/21

**Bridget Miesen**

534 W Wisconsin Ave

Belmont, WI 53510

608-732-1180

**Mr D Apple Diamondback\*RC**

3013721049 12/20 PTA +1902GTPI

+2.41T +1.84UDC +1.37FLC 99%R

Doorman X EX-94,2E Talent

**Miesens Kingboy Kyla**

**2-08 GP-83 G+V+V** 144535750

1-11 319 22480 2.8 638 2.8 625

-Fresh again milking 105 lbs/day

Sire: Cascina Giobay Zelgadis-ET

**2nd Dam:**

**Miesens Zelgadis Kamera**

**VG-86 VVVE+**

1-08 305 17450 4.8 839 3.7 651

2-08 305 19040 4.7 899 3.7 707

**3rd Dam:**

**Firstcapitol Baxter Kassie**

**VG-85 VV+++**

6-02 305 27410 4.2 1151 3.6 992

7-03 305 25950 4.6 1206 3.8 984

Lifetime 112830 4.4 4950 3.6 4018

**LOT 29 #1190**

**Dajeda Aristocrat Ditzzy\*RC**

3217140835 99%RHA-I

Born 7/31/20

**Daryl & Jennifer Dammen**

2991 County Road M

South Wayne, WI 53587

608-465-1405

**Luck-E Aristocrat-RED**

3141305454 12/20 PTA +2065GTPI

+1.17%F +2.40T +1.53UDC +1.39FLC

Ammo-P X EX-93 McGucci

**Dajeda Crush Dodger**

1-10 160 11640 3.8 439 3.4 398

Sire: Maverick Cursh

**2nd Dam:**

**Dajeda Guthrie Denver**

**GP-84 VV+G+**

2-00 305 25060 3.9 982 3.3 832

4-06 305 31250 4.1 1281 3.4 1069

5-07 305 27330 4.1 1113 3.5 3572

**LOT 30 #851**

**Miesens Crush Brylee**

144966310 99%RHA-I

Born 12/1/19

**Brianna Miesen**

534 W Wisconsin Ave

Belmont, WI 53510

608-732-1180

Bred 2/20/21 to

**550HO14579 Hancock**

**Maverick Crush**

12042760C 12/20 PTA +2039GTPI

+2.3PL +2.49T +1.56UDC +1.46FLC

Doorman X Numero Uno

**Miesens Kenisha Brinlee**

**2-07 GP-81 G+GG+** 144427402

1-11 312 25230 3.5 889 2.9 720

2-11 106 7200 5.1 365 3.0 217 RIP

Sire: Larcrest Kenosha 2515-ET

**2nd Dam:**

**Miesens Guthrie Bling**

**EX-90 EE+EV**

3-06 305 20400 3.5 719 3.5 710

4-04 305 25430 3.3 850 3.2 818

5-06 305 24260 3.6 862 3.3 809

Lifetime 111920 3.5 3893 3.3 3730

## LOT 31

### Glenn-Ann Dback Cardi

144852879 99%RHA-I

Born 4/5/19

Bred 7/31/20, Due 5/5/21 to  
94HO914 Aflame-RED

### Glenn-Ann Holsteins

W723 County Rd C

Albany, NY 53502

608-882-5167

### Mr D Apple Diamondback\*RC

3013721049 12/20 PTA +1902GTPI

+2.41T +1.84UDC +1.37FLC 99%R

Doorman X EX-94,2E Talent

### Glenn-Ann Anaheim Carlini

3-08 VG-86 VVVVV 143486996

Sire: KHW Anaheim-ET

### 2nd Dam:

Glenn-Ann Spectrum Calinda

2-06 98 6420 3.6 234 3.4 216

### 3rd Dam:

Glenn-Ann Cally

EX-92,2E EEEVE

2-04 318 20380 3.5 722

### 4th Dam:

Glenn-Ann Durham Calista

VG-88 VE++V

5-07 365 29640 3.6 1070 3.3 985

Lifetime 116640 3.6 4173 3.3 3851

## LOT 32

### Nobland Polo P Tulip-RED

2-08 VG-85 VV++V

3149680865 100%RHA-NA

Born 3/13/18

1-09 329 21010 3.6 760 3.3 699

Fresh 1/25/21 w/ 2nd calf

1st test- 118 lbs 4.4%F 3.0%P

### Dennis Noble

2521 Buckwheat Ridge Rd

Lancaster, WI 53813

608-330-3342

### Aprilday Polo P-RED-ET

3132706852 12/20 PTA +2324GTPI

+385M +20P +2.5PL +.3DPR 2.78SCS

+1.68T +1.94UDC +.81FLC 88%R

Apoll-P X VG-88 Windbrook

### Nobland Malone Toffee-RED

2-04 G-76 +GFFG 73507676

2-00 291 20740 4.0 839 3.4 710

3-00 234 18550 4.9 914 3.3 616

Sire: Air-Osa-Mle Malone-RED-ET

### 2nd Dam:

Nobland Hollywood Taffy\*RC

GP-83 V++++

1-11 365 25670 4.4 1142 3.5 901

3-05 365 33890 4.5 1541 3.5 1172

### Maternal sister:

Nobland Brodie Titanic EX-90

5-06 36372 4.8 1748 3.0 1102

### 3rd Dam:

Nobland Advent Tigger\*RC

VG-85 VV++V

3-00 299 26300 4.2 1111 3.3 876

5-00 365 28490 4.7 1344 3.8 1091

### 4th Dam:

Nobland Mr Sam Tiger

EX-90,2E EEEVE

4-05 325 31450 3.4 1060 3.3 1032

5-05 365 28850 3.6 1036 3.3 960

Lifetime 110410 3.8 4167 3.4 3792

## LOT 33

#1744

### Wiscit Crush Ester

3-02 VG-86 VVV+V

3141562918 99%RHA-NA

Born 6/30/17

2-02 305 22300 3.9 875 3.4 749

Fresh 12/2/20

Bred 2/1/21 to 7HO15477 Derby

### University of Wisconsin-Platteville

29124 College Farm Rd

Platteville, WI 53818

608-342-1328

### Maverick Crush

12042760C 12/20 PTA +2039GTPI

+2.3PL +2.49T +1.56UDC +1.46FLC

Doorman X Numero Uno

### Wiscit Hollywood Ellie

5-00 VG-85 VE+GV 72270658

2-02 305 27750 2.7 754 3.2 899

3-07 346 35690 3.3 1190 3.1 1120

4-08 337 32630 3.8 1226 3.3 1062

Lifetime 108360 3.4 3677 3.2 3545

Sire: Kamps-Hollow Hollywood-ET

### 2nd Dam:

Wiscit Baxter Elmo

GP-82 EE++G

2-05 318 33360 2.4 797 3.1 1031

3-05 305 41920 2.4 1016 3.0 1244

Lifetime 109300 2.5 2693 3.0 3310

# ~Start Colored Breed Section~



## Voelkers Durango Sasha EX-94,2E

*\*Res. All-American Sr 3yr-old 2016*  
(Maternal sister to Lot 34)

### LOT 34 Brown Swiss

#### Acclaimed D Skylar ETV

68211833 Tattoo 44  
Born 6/19/20

*Jim Hammerand*  
23334 Kidder Rd  
Epworth, IA 52045  
563-451-2400

**La Rainbow Bfly Dynamite ETV**  
3129321096 12/20 PTA +31PPR +.6T  
Cadence X EX-91 Durham

**SCF Victor Sarine**  
7-08 EX-93,2E EEEEE 68111739  
2-03 365 16020 4.3 681 3.4 548  
4-01 365 27800 4.6 1291 3.3 908  
6-09 365 32570 4.3 1402 3.2 1057  
Sire: SCF Jet Victor Twin  
*\*2nd Sr 2yr-old MO State Fair 2011*

#### Maternal sister:

**Voelkers Durango Sasha EX-94,2E**  
(Pictured above)

*\*Res. All-American Sr 3yr-old 2016*  
*\*Nom. All-American 4yr-old 2017*

**2nd Dam:**  
**SCF M Sarina**  
**EX-93,2E EEEEE**  
2-07 311 19330 4.2 814 3.5 675  
*\*2nd Aged Cow SW Nat'l 2012*  
*\*4th Aged Cow SW Nat'l 2011*  
*\*1st Aged Cow SW Nat'l 2010*  
*\*5th Aged Cow SW Nat'l 2009*  
*\*2nd 5yr-old SW Nat'l 2008*

**3rd Dam:**  
**Pot Luck James Sarah**  
**EX-92,2E**  
5-04 305 27030 3.5 945 2.8 764  
Lifetime 102920 3.8 3915 3.0 3212  
*\*Res. Int. Champion SW Nat'l 2003*  
*\*1st Sr 3yr-old SW Nat'l 2003*  
*\*2nd Aged Cow SE Nat'l 2008*

**4th Dam:**  
**La Rainbow Country Girl-ET**  
**EX-90,2E**  
4-09 365 20910 3.1 658 3.0 630  
*\*4th Spring Yrlng OK State Dair 1998*

**5th Dam:**  
**La Rainbow Butterfly**  
**EX-93,3E**  
7-02 365 28010 4.0 1126 3.3 934  
*\*1st Aged Cow & Res. Grand*  
*Champion OH State Fair 1996*

**6th Dam:**  
**La Rainbow Starfly EX,3E**  
8-04 365 27450 4.2 1166 3.2 888



**Random Luck S Peekaboo EX-92,2E EEEEE**

*\*Nom. All-American 5yr-old, 4yr-old & Jr 3yr-old!*

(Dam of Lot 35)

**LOT 35 Brown Swiss**

**Random Luck Carter Parker ETV**

68211952 Tattoo M20

Born 9/2/20

**Richard Thompson**

7749 Ames Rd

Darlington will 53530

608-279-2652

**Voelkers Td Carter**

68119645 12/20 PTA +41PPR +.7T

+1021M +25F +18P +.0PL 3.09SCS

Ridge X EX-90 Wonderment

**Random Luck S Peekaboo**

5-04 EX-92,2E EEEEE 68130716

2-00 365 17780 4.3 766 3.4 602

3-02 285 20400 4.4 890 3.4 692

4-01 305 22760 4.2 962 3.2 732

5-02 365 24260 4.7 1138 3.4 824

6-05 314 20680 4.3 893 3.4 697

Lifetime 110770 4.3 4879 3.4 3728

Sire: Old Mill WDE Supreme ET

(Pictured above)

*\*Nom. All-American 5yr-old 2016*

*\*Nom. All-American 4yr-old 2015*

*\*Nom. All-American Jr 3yr-old 2014*

*\*Res. All-Am Sr Best 3 Member 2016*

*\*Res. All-Am Sr Best 3 Member 2015*

*\*Res. All-Am Produce Mem 2015*

*\*Res. All-Am Produce Mem 2014*

*\*HM All-Am Sr Best 3 Member 2014*

*\*Res. All-Am Jr Best 3 Member 2012*

**2nd Dam:**

**Random Luck Phylcia ET**

**EX-90 VEVEE**

2-04 318 16720 3.9 644 3.3 550

3-03 365 25770 4.0 1028 3.3 840

*\*Nom. All-Am Produce Mem 2012*

*\*6th 5yr-old SE Nat'l 2011*

*\*2nd Jr 3yr-old SE Nat'l 2009*

*\*1st Jr 3yr & BU WI State Fair 2009*

**3rd Dam:**

**Random Luck KB Phoebe**

**EX-93,3E EEEEE**

3-08 365 31510 4.7 1467 3.2 1000

5-08 365 34210 4.5 1541 3.1 1048

Lifetime 168480 4.6 7940 3.2 6017

*\*HM All-Am Sr 3yr-old 2006*

*\*Nom All-Am Aged Cow 2010*

**4th Dam:**

**Ms Elm Park Papoose ET EX-91**

4-08 365 27681 4.4 1221 3.2 876

**5th DamL**

**Kies Haven Vogue Pammy EX-91**

4-08 365 38740 5.0 1920 3.6 1411

*\*HM All-Am Jr 2yr-old 1994*



**Cliff-Brook Zeus Maxine  
EX-90 EEVEE**

8-03 305 19780 4.3 855 3.3 647  
(Dam of Lot 36)

**LOT 36 Brown Swiss**  
**Steff-N Carter Mojito ETV**  
3225617766 Tattoo 40  
Born 1/25/21

*Nikole & Kelsi Steffenhagen*  
17320 Horton Rd  
Kenosha, WI 53142  
817-222-7401

**Voelkers TD Carter**  
68119645 12/20 PTA +41PPR +.7T  
+1021M +25F +18P +.0PL 3.09SCS  
Ridge X EX-90 Wonderment

**Cliff-Brook Zeus Maxine**  
**10-03 EX-90 EEVEE** 68136476  
2-02 240 11600 4.1 472 3.4 391  
3-06 305 16100 4.2 681 3.4 552  
7-01 311 16530 4.2 701 3.2 524  
8-03 305 19780 4.3 855 3.3 647  
Sire: Red Brae Prelude Zeus  
(Pictured above)

**2nd Dam:**  
**Determan Payoff Sweet Mama**  
**VG-85 VEVV+**  
2-02 305 20990 3.7 771 3.4 708  
3-08 305 17260 3.4 591 3.4 581  
5-00 356 18440 4.0 735 3.7 676  
6-02 292 21840 4.6 1001 3.5 766  
7-01 351 21020 5.2 1095 3.3 701  
Lifetime 113980 4.2 4744 3.4 3964

**3rd Dam:**  
**Determan Freddie Taker**  
**GP-84 V+V++**  
4-03 305 22780 3.8 870 3.2 728

**LOT 37 Brown Swiss**  
**Vics Famous Aggie**  
68196897 Tattoo 4W92  
Born 9/7/18

*Calvin and Vicki Wessel*  
20507 West Mound Rd.  
Platteville, WI 53818  
608-348-8861

\*Will sell fresh  
Bred to VB River Popeye-ET  
(if heifer calf, it will sell)

**Brown Heaven R Famous**  
109109715 12/20 PTA -16PPR +.3T  
Richard X Glenn

**Vics T Up Apricot**  
**5-03 EX-90 EEEVE** 68164820  
2-02 365 14530 4.0 580 3.3 473  
3-11 360 17230 4.1 706 3.4 589  
5-00 312 17220 4.3 738 3.2 557  
Sire: Holyland Tip Up ET

**2nd Dam:**  
**Vics Gerard Amelia**  
**GP-84 ++V++**  
2-04 365 18660 4.2 789 3.2 605

**3rd Dam:**  
**Vics Ian Andie**  
**GP-84 EEE+G**  
4-06 365 18370 3.9 725 3.3 607  
5-09 365 19190 4.0 771 3.0 581  
Lifetime 112150 4.0 4445 3.2 3541



**Top Acres M Coll Sue-ET  
EX-93, 94-MS**

*\*All-American Jr 2yr-old 2006*  
(Mat. sister to the 3rd Dam of Lot 38)

**2nd Dam:**  
**Cutting Edge L Suntan**  
**EX-93 EEEEE**  
2-03 292 18564 3.8 712 3.3 609  
3-03 354 25470 3.6 913 3.4 869  
4-06 305 25390 4.1 1051 3.1 797  
6-00 305 26320 4.1 1066 3.1 810  
7-05 305 22810 3.7 848 3.2 732  
Lifetime 130454 3.8 5008 3.3 4226

**3rd Dam:**  
**Top Acres Pilot Sunglow ET**  
**EX-93,2E EEEEE**  
4-08 365 25780 4.8 1248 3.6 926  
6-07 365 29870 4.3 1286 3.4 1024  
Lifetime 125130 4.4 5427 3.5 4376  
*\*2nd Fall Calf SE Nat'l 2005*

**Maternal sister: (Pictured above)**  
**Top Acres M Coll Sue-ET**  
**EX-93,2E EEVVE 94-MS**  
4-06 365 27930 4.4 1233 3.5 976  
*\*All-American Jr 2yr-old 2006*  
*\*Res. All-American Jr 3yr-old 2007*  
*\*HM All-American 4yr-old 2008*  
*\*Member HM All-Am Prod of Dam 2007*

**4th Dam:**  
**Hill-N-Dale Ensign Sue-ET**  
**EX-93,3E EEEEE 95-MS**  
4-04 365 36360 3.7 1348 3.5 1255  
6-02 365 34630 4.8 1656 3.5 1195  
Lifetime 162010 4.2 6847 3.5 5610  
*\*All-American 5yr-old 1999*  
*\*All-American 4yr-old 1998*  
*\*Res. All-American Aged Cow 2000*  
*\*Res. All-American Sr 3yr-old 1997*

**5th Dam:**  
**Hill-N-Dale Jade Sarah**  
**EX-92,2E EEEEE**  
7-11 365 25980 4.0 1050 3.6 942  
Lifetime 116840 4.0 4641 3.6 4224

**LOT 38 Brown Swiss**

**Show Age Calf**

\*Reg. pending  
Born 3/21/21

*Just So Farm*  
Lake Mills, WI

**Kar-Linn Reeses Rampage**  
3140014659 12/20 PTA +57PPR +.7T  
+172M +14F +11P +.4PL +.8DPR  
Biver X Wonderment

**Just So C Sunblock ETV**  
68197970  
-Just fresh 2yr-old  
Sire: Voelkers TD Carter

**LOT 39 Brown Swiss**

**Level Valley Tqla Beverley**

3206702260 Tattoo LV1053  
Born 6/22/20

*Haylie Birchman*  
4436 Level Valley Rd  
Fennimore, WI 53809

**Cozy Nook Carter Tequila ET**  
68156279 12/20 PTA +37PPR +.1T  
+37M +284M +9F +10P +1.6PL 2.83SCS  
Carter X EX-93,2E Alloy

**Red Brae EJ Allstar Bedelia**  
**3-09 VG-87 VVVVV 68182198**  
2-05 359 20440 4.3 875 3.4 699  
Sire: Twinle-Hill Cadnc Allstar

**2nd Dam:**  
**Red Brae EJ August Beatrix**  
**EX-90 VVVVE**  
2-03 365 23420 4.5 1059 3.5 819  
3-07 365 27200 5.0 1356 3.5 944

**3rd Dam:**  
**Red Brae EJ Temtation Bela**  
**VG-85 VV++V**  
4-00 365 24570 4.4 1072 3.4 824  
6-02 365 25800 4.7 1205 3.4 871

**4th Dam:**  
**Red Brae EJ Destin Belle**  
**VG-86 VVEEV**  
3-06 358 26370 3.8 1001 3.7 964  
5-09 365 27810 4.1 1135 3.3 916  
Lifetime 121340 4.0 4892 3.4 4181

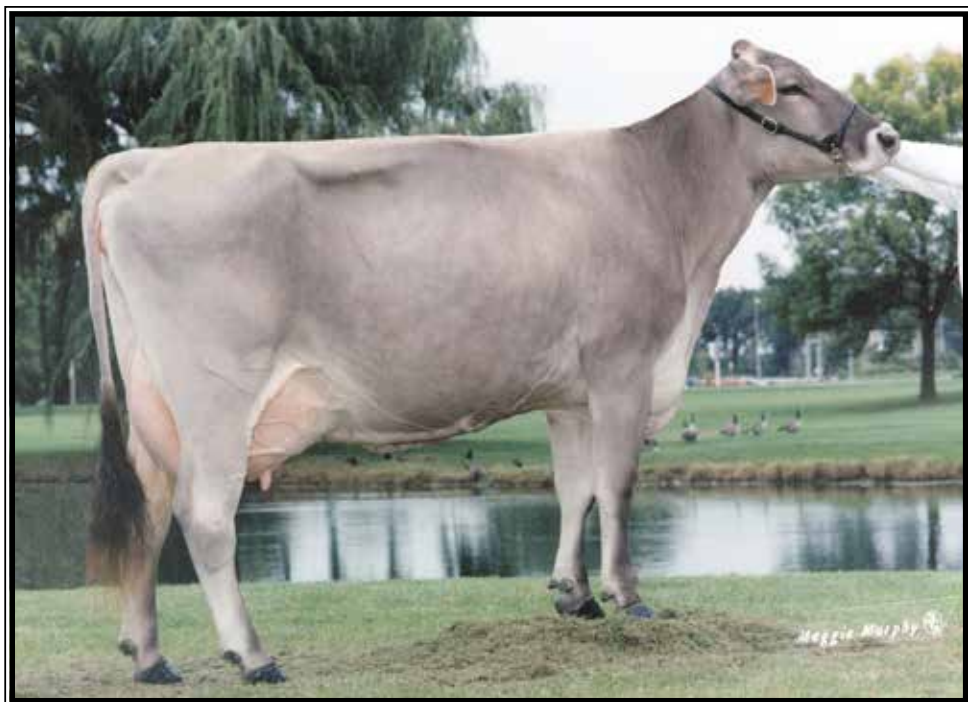

**Top Acres EJ Whizzbang**  
**EX-93,5E EEEEE**  
3X All-American  
(3rd Dam of Lot 40)

**LOT 40 Brown Swiss**

*Dr Kenny & Kelly Jo Manion  
and Ken Main*  
Copake, NY

**New View N Wonder**  
68211681 Tattoo M261  
Born 9/16/20

**Jo-Dee Royal Hill Nicotine ET**  
3135087408 12/20 PTA +21PPR +.2T  
Glenn C EX-94,2E All-Am Prelude

**New View A Wow ETV**  
**4-03 EX-90 VEEVE** 68181960  
2-08 305 19110 4.0 756 3.5 669  
Sire: New View D Attitude ET

**2nd Dam:**  
**Top Acres JP Wendy ET**  
**EX-93,3E EEEEE**  
3-07 365 23670 5.5 1300 3.7 887  
5-09 305 19810 4.1 820 3.5 691  
7-10 305 28730 3.8 1079 3.2 918  
9-01 365 21420 4.8 1033 4.0 849  
Lifetime 135600 4.8 6060 3.5 4888  
\*Nom. All-Am Aged Cow 2012  
\*Nom. All-Am 5yr-old 2010

**3rd Dam: (Pictured above)**  
**Top Acres EJ Whizzbang**  
**EX-93,5E EEEEE**  
5-04 365 27720 6.0 1670 3.6 985  
8-00 365 28980 5.2 1505 3.5 1011  
10-00 365 27750 5.2 1450 3.4 934  
Lifetime 168310 5.2 8547 3.5 6068  
\*Nat'l Total Performance Cow 1996  
\*All-American 5yr-old 1995  
\*All-American 3yr-old 1993  
\*All-American Jr 2yr-old 1992  
\*Nom. All-American Aged Cow 1998  
\*Nom. All-American 4yr-old 1994

**4th Dam:**  
**My T Fine Whisper-TW**  
**EX-90,2E EEEE**  
4-01 365 25020 4.6 1145 3.8 947  
6-06 365 24910 4.4 1099 3.7 923  
Lifetime 118360 4.7 5431 3.7 4408  
\*Res. All-American Aged Cow 1992  
\*Res. All-American 5yr-old 1991  
\*Res. All-American 4yr-old 1990

**LOT 41 Brown Swiss**

*Nick Uglow*  
W4931 Horseshoe Rd  
Watertown, WI 53094

**Horseshoe Hill Nu Garland**  
68206737 Tattoo 839  
Born 4/15/20

**Hilltop Acres B Daredevil ET**  
3012559129 12/20 PTA -33PPR  
+.8T +325M +3P  
Brady X Bosephus

**Horseshoe Hill Nu Gaellic**  
**3-05 VG-87 EVEVV** 68183929  
2-01 301 14300 4.1 581 3.3 474  
3-00 289 18840 3.9 736 3.2 606  
Sire: Blessing Mort Laura Legacy

**2nd Dam:**  
**Browns Gabbys Gouda**  
**EX-91,2E EEEEE**  
2-02 302 15860 3.7 585 3.0 473  
3-02 344 21380 3.6 768 3.0 643  
4-03 318 24740 3.6 883 3.0 747  
5-03 345 29220 3.6 1057 2.9 857  
6-04 365 25640 3.5 890 3.0 774  
Lifetime 122760 3.6 4394 3.0 3674

**3rd Dam:**  
**Browns Garnets Gabby**  
**VG-86 VVVVV**  
6-01 360 28570 3.5 997 3.0 845  
7-04 318 32200 3.4 1099 2.9 927  
Lifetime 136180 3.4 4623 3.0 4048

**4th Dam:**  
**Browns Genius Garnet**  
**EX-91,3E EEEEE**  
4-07 318 32730 4.7 1550 3.2 1041  
8-06 365 28410 3.9 1103 3.1 882  
Lifetime 165560 4.1 6839 3.2 5360



## LOT 42 Brown Swiss

Hilltop Acres D Helen

321924486 Tattoo 2062

Born 6/14/20

*Dennis Mashek*

1701 253 Ave

Calmar IA 52132

### Hilltop Acres B Daredevil ET

3012559129 12/20 PTA -33PPR

+8T +325M +3P

Brady X Bosephus

### Hilltop Acres Cad Haley

3-11 GP-84 VV+++ 68172580

2-01 365 32540 4.1 1346 3.3 1090

3-04 365 37850 4.9 1843 3.4 1287

Sire: Shiloh Brookng Cadence-ET

### 2nd Dam:

Hilltop Acres Vig Deva

VG-88 EEVEV

2-03 312 19950 4.3 865 3.4 673

3-02 365 26260 5.2 1376 3.5 922

4-05 365 29380 4.3 1252 3.4 992

5-08 305 27190 6.3 1709 3.2 878

Lifetime 106290 5.1 5422 3.4 3599

### 3rd Dam:

Hilltop Acres Jls Drizzle

VG-87 VV+VV

3-06 365 30460 4.1 1249 3.3 998

5-01 365 35489 4.4 1572 3.4 1208

Lifetime 101900 4.4 4334 3.4 3436

### 4th Dam:

Hilltop Acres GF Divine

EX-91,2E EEEEE

5-01 365 35480 4.4 1572 3.4 1208

Lifetime 101900 4.4 4334 3.4 3436

### 5th Dam:

Hilltop Acres GF Divine

EX-91,2E EEEEE

5-01 365 27980 4.2 1173 3.7 1025

Lifetime 120950 4.4 5296 3.6 4358

## LOT 43 Brown Swiss

Duala Tequila Daiquiri

3230447998 Tattoo 192

Born 9/12/20

*Jenna Achterhof*

415 Hwy 128

Wilson, WI 54027

920-238-0641

### Cozy Nook Carter Tequila ET

68156279 12/20 PTA +37PPR +1.1T

+37M +284M +9F +10P +1.6PL 2.83SCS

Carter X EX-93,2E Alloy

### Random Luck Fabulous Delicious

68192627

Sire: Brown Heaven J Fabulous ET

### 2nd Dam:

Random Luck L Delight

VG-85 +VVV+

### 3rd Dam:

To-Bran Vision Dixie ET

VG-88 VVVVE

3-04 335 16360 3.9 630 3.4 560

### 4th Dam:

Random Luck Duchess

EX-90 EVEVE

5-09 305 19520 4.5 874 3.2 632

\*2nd Jr 2yr-old WI State Fair 2007

### 5th Dam:

Lost Elm Rhytm Diana

EX-92,2E EEEVE

7-05 365 37830 4.5 1699 3.3 1263

Lifetime 136690 4.4 6001 3.5 5085

### 6th Dam:

Sun-Made Emory Delite ET

EX-90 EEEEE

3-07 305 24710 4.7 1166 3.5 876

\*3rd Fall Calf WI State Show 1995

## LOT 44 Brown Swiss

V B Phantom Riff Raff

68211642 Tattoo V3455

Born 12/17/20

*Voegerli Farm, Inc.*

N7190 State Rd 69

Monticello, WI 53570

### V B Biver Phantom ET

68182661 12/20 PTA +116PPR +.5T

+453M +38F +28P +1.5PL +.5DPR

Biver X EX-94,2E Supreme

### V B Hercules Rise

68190006

1-10 365 18650 4.6 857 3.5 650

Sire: Lone Oak Cad Hercules ET

### 2nd Dam:

V B Den Faust Risky

VG-87 VVVVV

2-00 347 20630 4.5 938 3.6 743

3-05 329 22570 4.3 966 3.4 778

4-07 247 15320 4.4 669 3.5 531

5-06 361 24200 4.3 1041 3.4 813

### 3rd Dam:

V B Denver Rinez Risky

VG-86 V+VVV

6-04 294 29080 4.7 1354 3.3 953

Lifetime 128770 4.4 5628 3.5 4358

### 4th Dam:

V B Starine Rock Rinez

EX-92,3E EEEEE

10-07 365 29030 4.1 1176 3.4 995

Lifetime 19880 4.3 8562 3.5 6849

### 5th Dam:

V B Total Rocket Rinez

EX-90 EEEEE

4-02 351 27150 4.4 1192 3.5 960

Lifetime 108170 4.2 4694 3.6 3940

### 6th Dam:

V B Tola Riot Rinez

EX-90 EEVVE

3-03 310 21290 4.0 852 3.3 706



### **Pond N Pines Beau Nutter Butter-ETV**

*\*Unanimous All-American & Jr All-American Summer Yearling 2020*

**(Dam of Lot 45)**

## **LOT 45 Guernsey**

**\*Selling 1st choice of 4 females pregs**

**2 by Drone due June**

**1 by Drone due September**

**1 by Michelangelo Due September**

*Pond-N-Pine Guernseys c/o Melissa Haag*

7865 Ballweg Rd

Dane, WI 53529

608-212-4431

#### **Sires of Choice:**

##### **Drone**

97004646 12/20 PTA +48PTI +1.4T  
+169M +.07%F +.1%P +3.0PL +.2DPR

Levi X Yogibear

##### **AND**

##### **Gladheart Michelangelo**

54GU502

Legend X Maplehurst

#### **Dam of choice:**

##### **Pond N Pines Beau Nutter Butter-ETV**

3206597583

Sire: Coulee Crest Novak Lambeau-ET

**(Pictured above)**

*\*Unanimous All-American & Jr All-American Summer Yearling 2020*

*\*People's Choice Guernsey Heifer of the Year 2020*

*\*Jr Champ NAILE Open Show 2020*

#### **2nd Dam:**

**Pond N Pines Crunch Nutella**

#### **3rd Dam:**

**Faria Farms Mentor Mona-ET  
VG-88**

#### **4th Dam:**

**Lang Haven Tiller Nirvana-ET  
VG-89**

2-01 365 23890 4.6 1103 3.4 806

#### **5th Dam:**

**Lang Haven Option Nadia-ET  
EX-90**

3-04 365 37270 5.9 2205 3.3 1212

#### **6th Dam:**

**Lang Haven Fortress Natalie  
EX-91**

2-08 305 20130 4.6 920 3.3 659

#### **7th Dam:**

**Lang Haven Perfecto Nicole  
EX-90 Gold Star Dam 1999**

5-03 305 22490 4.3 960 3.3 732  
Lifetime 101780 4.2 4298 3.3 3317

#### **8th Dam:**

**Dairyman Frank Norma  
VG-87**

#### **9th Dam:**

**Dairyman Patrician Nora  
EX-90**

3-02 362 21250 4.2 884 3.4 719

# LOT 46 Guernsey

## PaFarms Fame Chocolate Chip

3210632590 Tattoo F484

Born 7/19/20

**Andrew Fritsche**  
25733 County Rd 12  
New Ulm, MN 56073  
507-276-0837

=

**Millborne Tiller Feyes Fame**  
68008443 12/20 PTA -6PTI +1.6T  
Tiller X EX-94 Royal Oak

**PaFarms Cordell Chocolate**  
**3-10 GP-80 VVGGG** 3133407270  
2-03 310 12900 5.0 643 3.5 454  
Sire: Ripley Farms Aaron Cordell

### 2nd Dam:

#### PaFarms Vampire Carmel EX-90 EE+VE

2-00 365 16090 5.2 841 3.3 530  
3-04 321 16590 5.0 835 3.6 593  
4-05 365 20020 4.8 965 3.5 710  
5-10 365 17280 5.4 940 3.7 645

### 3rd Dam:

#### PaFarms Special Creme

### 4th Dam:

#### PaFarms Challenge Celia VG-86

3-08 333 16210 5.2 842 3.7 595  
4-09 365 17950 5.0 905 3.7 670

# LOT 47 Jersey

## Wapsi-Ana Tequila Almita

3127012442- pending

Born 12/1/20

**Doug Fairbanks**  
20755 90th St.  
Anamosa, IA 52205  
319-480-2484

**Tower Vue Prime Tequila-ET**  
114816452 12/20 PTA -202GJPI +1.1T  
Prime X EX-94% Sambo

**Wapsi-Ana Colton Alegria**  
67776132  
1-11 102 5775 5.0 289 3.3 193 RIP  
Sire: Chilli Action Colton-ET

### 2nd Dam:

#### Lyon Carlos Aledra EX-91%

1-10 303 13660 4.8 662 3.6 488  
2-09 305 17960 5.1 920 3.7 661  
3-09 305 20480 5.2 1074 3.5 723  
4-09 305 22240 6.2 1379 3.4 761  
5-09 305 28240 5.3 1483 3.5 999

### 3rd Dam:

#### Lyon Lennox Aubrey VG-87%

4-03 290 18730 4.8 903 3.5 648  
**4th Dam:**  
**Lyon Centurion Aura VG-87%**  
3-10 258 18510 4.5 828 3.6 660

### 5th Dam:

#### Lyon Saturn Apt EX-90%

5-10 293 15950 4.9 778 3.7 583  
**6th Dam:**  
**Lyon Bret Apple EX-90%**  
6-03 305 17150 4.9 847 3.6 618

### 7th Dam:

#### Brass Albie of Lyon EX-90%

5-05 305 20200 4.8 965 3.7 755  
**8th Dam:**  
**A&W Mmc Amber VG-88%**  
4-02 293 14310 4.7 677 3.7 539



**Miss Monique UG-88%**

*\*Nom. All-Am Fall Yearling 2018 & Nom. Jr All-Am Sr 2yr-old 2019  
(Dam of Lot 48)*

**LOT 48 Jersey**

*\*Selling buyers choice of pregs due  
December, 2021 sired by  
Tequila, Lonestar or Colton*

*\*Buyer gaurantees at least 2 calves to  
choose from.*

**Sires of Choice:**

**Tower Vue Prime Tequila-ET**

114816452 12/20 PTA -202GJPI +1.1T  
Prime X EX-94% Sambo

**AND**

**Lost-Brooke HG Lonestar**

3146779779 12/20 PTA -29GJPI +1.4T  
+20%F +.04%P +2.1PL +1.8DPR  
Hired Gun X EX-90% Citation

**AND**

**Chilli Action Colton-ET**

66738355 12/20 PTA -56GJPI +1.6T  
Action X EX-91% Connection

*Hannah Nelson and Jasenko Gavranovic*

W5364 410th Ave  
Ellsworth, WI 54011  
715-307-0438

**Dam of Choice:**

**Miss Monique**

**2-11 VG-88%** 3124836284

Sire: Hollylane Renaissance  
(Pictured above)

*\*Nom. All-Am Fall Yearling 2018*

*\*Nom. Jr All-Am Sr 2yr-old 2019*

**2nd Dam:**

**Edgebrook Verb Lashea**

**3rd Dam:**

**Lucsious Noble of Edgebrook  
VG-87%**

4-07 305 12890 5.4 702 3.9 497

**4th Dam:**

**Cranbrook Furror Liz  
EX-90%**

2-00 294 10210 5.2 528 3.9 399

**5th Dam:**

**Cranbrook Renaissance Liz  
VG-85-CAN**

4-00 305 10837 4.9 528 407

**6th Dam:**

**Cranbrook Ray's Liz  
EX-90-CAN**

5-09 305 13915 4.8 614 3.7 510

**7th Dam:**

**Cranbrook Milestone Lee 23R  
EX-CAN**

5-04 304 10492 4.4 458 3.8 394



**Pauly-G Colton Nightmare**

*\*5th Jr 2yr-old WI Championship Show 2020*

(Maternal sister to Lot 49)

**LOT 49 Jersey**

**Pauly G Victorious Nashville**

\*Reg. pending

Born 3/6/21

**Maternal sister:**

**Pauly-G Colton Nightmare**

(Pictured above)

*\*5th Jr 2 WI Champ Show 2020*

*\*3rd Spring Calf International Jr Jersey Show 2018*

*Paul Grulke*

415 Hwy 128

Wilson, WI 54027

920-238-0641

**River Valley Victorious-ET**

3126479524 12/20 PTA -24JPI +1.5T

+ .17%F +.10%P 2.97T +2.0HCR

Barnabas X Iatola

**Pauly G Inct Naughty By Nite**

3-05 VG-82% 3134735528

Sire: Hometown Incentive-ET

**2nd Dam:**

**Hidden Dream Sultan Niki**

**EX-93%**

5-04 305 24560 5.4 1329 3.6 888

**3rd Dam:**

**Hidden Dream Duaiseoir Nelié**

**VG-85%**

4-10 304 14936 4.7 700 3.7 557

**4th Dam:**

**Hidden Dream Blaze Niki**

**EX-91,3E**

6-09 305 22022 5.0 1091 3.6 801

Lifetime 156829 5.0 7812 3.7 5856

**5th Dam:**

**Hidden Dream Imperials Wendy**

**VG-88%**

3-03 305 15554 4.3 671 3.7 568

**6th Dam:**

**Hidden Dream Prospect**

**VG-85%**

8-08 305 17248 5.0 854 3.5 598



**Voigtscrest Attitude  
EX-92%**

*\*HM All-Canadian Sr 3yr-old 2013  
(3rd Dam of Lot 50)*

**2nd Dam:**

**Voigtscrest Adele EX-93%**  
2-04 305 14010 5.3 737 3.9 549  
3-06 305 17930 4.9 879 3.6 653  
5-04 305 19640 4.8 948 3.6 702  
6-08 305 19660 4.8 943 3.5 696

**3rd Dam: (Pictured above)**

**Voigtscrest Attitude EX-92%**  
*\*Nom All-Canadian Sr 2yr 2012  
\*HM All-Canadian Sr 3yr 2013  
\*Nom, All-American 5yr-old 2015  
\*4th 5yr-old WDE 2015*

**4th Dam:**

**Starline Kaptain Ariel EX-92%**  
6-04 305 16940 4.8 808 3.7 633

**5th Dam:**

**Starline Counciller Ambition  
EX-92%**

**6th Dam:**

**Star-Line Sparkler April EX-90%**  
6-02 305 14010 5.2 735 4.2 588

**7th Dam:**

**Juno Adriana EX-90%**

**LOT 50 Jersey**

**Voigtscrest Aster**

3132214757 ID Eartag  
Born 3/22/19

**Bred 9/14/20, Due 6/20/21 to  
7JE1088 Colton**

**Logan Voigts**  
28230 College Farm Rd  
Platteville, WI 53818  
608-732-2623

**Elliotts Regency Casino-ET**

3125141657 12/20 PTA +16GJPI +1.9T  
+.09%F +.12%P +1.2PL +.2DPR  
Regency X EX-93% Premier

**Voigtscrest Antigo**

**4-11 EX-91%** 3132214737  
2-04 282 14230 4.7 663 3.6 506  
3-03 257 12900 4.9 626 3.7 483  
Sire: River Valley Cece Chrome-ET

**LOT 51 Jersey**

**Firstglance Victorious Diamond**

3200310095 ID Eartag 130  
Born 9/2/19

**Bred 9/6/20, Due 6/12/21 to  
7JE1705 Magician (sexed)**

**Sophia & Alexis Schaefer**  
W15957 State Rd 54  
Melrose, WI 54642  
608-886-0747

**River Valley Victorious-ET**

3126479524 12/20 PTA -24JPI +1.5T  
+.17%F +.10%P 2.97T +2.0HCR  
Barnabas X Iatola

**Schulte Bros Teq Darcy**

**3-05 VG-88%** 173172263  
Sire: Tower Vue Prime Tequila-ET

**2nd Dam:**

**Elliotts Darling Incentive-ET  
VG-83%**  
2-02 244 12270 3.4 415 3.3 405

**3rd Dam:**

**Garhaven Iatola Dusk EX-90%**

**4th Dam:**

**Holmes View Jade Dusty-ET  
VG-87-CAN**  
7-08 305 16508 5.5 911 3.9 649  
Lifetime 130251 5.5 7110 3.8 4954

**5th Dam:**

**Holmes View Renaissance Darla  
EX-91,5E-CAN**  
8-08 305 17213 5.5 944 3.5 594

**6th Dam:**

**Stanson M S C Debby 27T  
Sup-EX-CAN**



**Underground L-Mamie Lola  
EX-91%**

*\*Jr All-American Sr 3yr-old 2015  
(Same family as Lot 52)*

**LOT 52 Jersey**

**Roehn Colton Marilyn**

174061102 Tattoo A50

Born 3/3/20

**Robert & Doreen Wesp**

6115 Co Rd U

Hartford, WI 53027

**Chilli Action Colton-ET**

66738335 12/20 PTA -56GJPI +1.6T

+ .32%F +.12%P +1.3DPR 14.4GJUI

Action X EX-91% Connection

**Lost-Elm Premier Maritime**

3146779749

Sire: Hawarden Impuls Premier

**2nd Dam:**

**Lost-Elm Applejack Monique**

**EX-93%**

1-11 305 14900 4.6 684 3.6 540

3-05 305 19730 4.5 886 3.7 736

**3rd Dam:**

**Lost Elm Avery Misty-ET**

**EX-94%**

5-09 305 21830 5.3 1149 3.8 826

**4th Dam:**

**Underground Imperial Mayme-ET**

**EX-92%**

5-06 305 23080 4.4 1027 3.5 812

**5th Dam:**

**Enniskillen Ren Mamie EX-92%**

8-00 365 19851 4.8 944 3.6 703

**6th Dam:**

**Enniskillen MCT Mamie EX-CAN**

4-02 305 13278 5.4 723 4.1 547

**7th Dam:**

**Enniskillen Surville Mamie EX-CAN**

9-11 305 14231 5.0 708 4.0 569

*\*2nd Mature Cow Royal 1989*

**8th Dam:**

**Starbelle BDM Mamie EX-91-CAN**

12-00 305 14758 5.1 756 3.8 564

**9th Dam:**

**Starbelle Modest Merit EX-92-CAN**

5-01 299 13759 5.5 765

**LOT 53 Jersey**

**K&R Andrew Mango**

17409137 Tattoo D116

Born 6/28/20

**Randy Drinkall & Family**

23683 County Rd 13

Rushford, MN 55971

**K&R Colton Kall Me Andrew-ET**

173228254 12/20 PTA 076GJPI +1.5T

Colton X EX-93% Tequila

**K&R Premier Mel**

**3-06 EX-90%** 119684755

1-11 305 11240 5.2 583 3.8 430

3-01 305 14860 5.3 784 3.7 555

Sire: Hawarden Impuls Premier

**2nd Dam:**

**K&R Conspiracy Megan**

**VG-84%**

2-03 305 11510 4.6 533 3.4 390

**3rd Dam:**

**K&R Amenity Maxine**

**4th Dam:**

**K&R Jed Melanie**

**EX-91%**

6-02 305 22020 4.1 895 3.5 760

7-06 305 22650 4.1 926 3.4 779

**5th Dam:**

**K&R Paramount Molly**

**EX-91%**

7-08 305 20250 4.5 919 3.7 756

## LOT 54 Jersey

### Hickory Hill Casino Zora (5)

67429512 Tattoo N512

Born 6/12/20

*Nicholas Retzlaff*

E4830 A County Rd V

La Valle, WI 53941

608-963-4207

#### Elliotts Regency Casino-ET

3125141657 12/20 PTA +16GJPI

+1.9T +.09%F +.12%P +1.2PL +.2DPR

Regency X EX-93% Premier

#### Hickory Hill Lemonhead Zabe (4)

3-06 VG-81% 67356415

2-00 305 1`5460 5.7 888 3.7 568

Sire: Steinhauers Samson Lemonhead

#### 2nd Dam:

##### Hickory Hill Sule Zoulla

VG-85%

2-00 305 13160 5.5 718 3.8 503

3-01 305 14910 5.5 827 3.7 557

4-05 305 15300 5.8 892 3.7 561

#### 3rd Dam:

##### Hickory Hill Martin Zoey (2)

VG-84%

4-06 305 18620 4.9 911 3.7 695

## LOT 55 Jersey

### Day-Kel Virtuoso Sharla (6)

174093833 Tattoo DK36

Born 3/15/20

*David & Kelly Oberreich*

N6660 Hwy P

Plymouth, WI 53073

920-838-2775

#### Arethusa Vurtuoso-ET

118031732 12/20 PTA -110GJPI +.2T

Excitation X Veronica EX-97% All-Am

#### Day-Kel Conspiracy Suri (5)

2-11 VG-82% 173442296

2-03 305 10610 5.0 526 3.7 397

Sire: Avonlea Kookies Conspiracy-ET

#### 2nd Dam:

##### Day-Kel Hired Gun Secret (4)

EX-90%

2-01 305 11990 4.5 545 3.9 462

3-02 305 12450 4.4 552 3.8 475

4-01 305 12110 4.5 458 3.7 450

#### 3rd Dam:

##### Day-Kel Noble Serenity (3)

VG-88%

5-10 305 14980 4.6 689 3.7 554

#### 4th Dam:

##### Glen Haven Elite (2)

VG-87%

5-03 305 16680 4.9 822 3.3 555

## LOT 56 Jersey

### PVF Athlete Twizzler

31435420965 RD Eartag 1545

Born 12/7/20

*Pine-Valley Farm c/o Jason & Leah James*

5295 E. Pleasant View Rd

Mineral Point, WI 53565

608-341-8250

#### Peak AltaAthlete

3145378375 12/20 PTA +89GJPI +.6T

+104M +27F +26P +3.1PL 2.90SCS

World Cup X Harris

#### PVF Da Bomb Tostito

6-00 EX-92% 67179921

2-00 305 13750 5.2 709 3.6 501

3-06 305 15520 5.4 831 3.9 601

4-06 305 16110 5.6 906 3.8 615

5-08 305 17970 5.1 195 3.7 668

Sire: Orthridge Da Bomb-P-ET

#### 2nd Dam:

##### Circlehawk Rescue Macy Tamale

VG-81%

1-11 256 7610 5.3 392 3.5 265

2-08 274 9570 5.3 509 2.9 370

3-09 305 15320 5.0 770 3.5 533

#### 3rd Dam:

##### Circlehawk Update Hallie Macy

VG-85%

4-01 305 20640 5.4 1120 3.5 726

5-03 290 16250 5.3 868 3.8 619



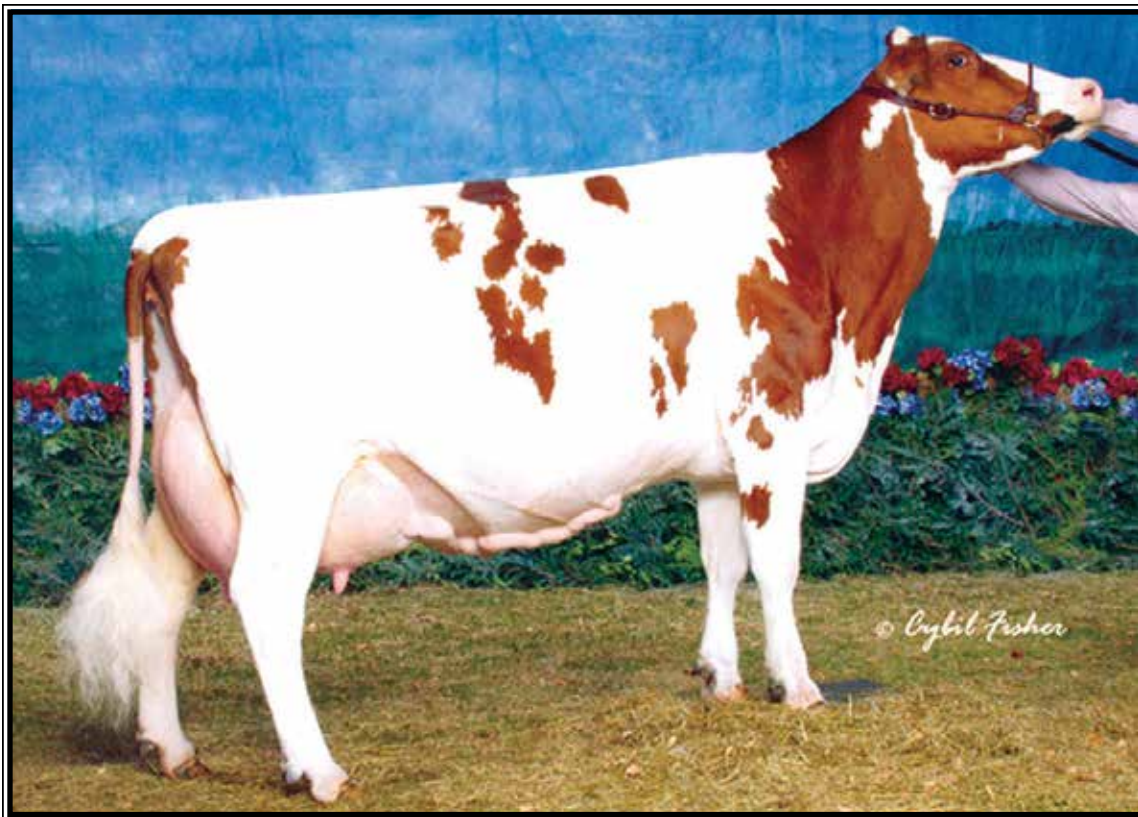

**Covey-Farms Retrace Rae EX-95**

*\*Unanimous All-American 5yr-old 2003  
(3rd Dam of Lot 57)*

**LOT 57 Ayrshire**

**RK Tuxedo Rosebud**

3225409176- pending  
Born 12/2/20

**RK Genetics**  
W6118 Durst Rd  
New Glarus, WI 53574  
608-220-2781

**Ruisseau Clair Tuxedo-ET**  
109844514C 12/20 PTA +516PTI +.5T  
+1055M +44F +30P +.7PL +.3DPR  
Volvo X X Reality

**Iow-Ayr Ski-Pal Reality Rosana**  
**5-06 VG-89** 67365908  
2-01 365 25640 4.2 1083 2.9 745  
3-07 342 25620 3.8 978 2.9 744  
4-10 308 22900 4.3 989 2.8 641  
Sire: Palmyra Ski-Pal Reality Rosana

**2nd Dam:**

**Covey-P&A Modem Reese  
EX-92**

2-06 305 21370 4.0 850 3.3 710  
4-01 305 23780 4.1 979 3.1 734  
5-06 336 30800 3.6 1121 3.1 958  
6-11 281 24160 4.3 1032 3.0 736  
Lifetime 128120 4.0 5100 3.2 4058  
*\*HM All-Am 4yr-old 2012*

**3rd Dam:**

**Covey-Farms Retrace Rae  
EX-95**

4-06 365 30280 4.3 1311 2.7 807  
7-10 365 31690 3.9 1251 2.7 849  
9-10 365 30480 3.6 1104 2.7 830  
Lifetime 178690 3.9 6905 2.8 2050  
*\*Un. All-American 5yr-old 2003  
\*Res. All-American Aged Cow 2004*



**Sharwards Calimero Megan  
EX-94,3E**

*\*Un All-American 100,000 lb Cow 2014  
(2nd Dam of 58)*



**Old-N-Lazy Motion For Mistril-ET  
EX-93**

3-05 340 27530 3.6 990 3.0 824  
(Dam of Lot 58)

**LOT 58 Ayrshire  
Mackinson King Mercedes**

\*Reg. pending  
Born 9/6/20

*Mackinson Dairy*  
20906 N. 1575 E. Rd  
Pontiac, IL 61764  
815-830-4464

**2nd Dam: (Pictured above)  
Sharwards Calimero Megan  
EX-94,3E**

**Bear-Ayr Distinct Kingsire**  
3132388711 12/20 PTA +445PTI  
Distintion X EX-92 Kellogg

**Old-N-Lazy Motion For Mistril-ET**  
**7-03 EX-93** 3012136397  
2-05 264 15180 4.1 615 3.0 455  
3-05 340 27530 3.6 990 3.0 824  
4-06 317 22260 3.5 774 2.7 600  
5-06 305 25560 3.1 805 3.0 756  
Lifetime 100750 3.5 3520 2.9 2945  
Sire: Mapleburn Remington-ET  
(Pictured above)

*\*Grand Champion Illinois State Fair  
2018*

*\*Res. Grand Champion Illinois State  
Fair 2019*

2-02 266 17280 3.7 646 3.0 525  
3-01 321 21320 3.0 650 3.2 677  
4-03 309 19780 3.4 675 3.2 634  
5-03 280 20040 3.3 661 3.2 650  
6-02 326 23130 4.2 978 3.3 760  
7-06 365 29120 4.6 1303 3.1 884  
Lifetime 139780 3.8 5354 3.2 4447  
*\*All-American Jr 3yr-old 2010  
\*Un. All-American 4yr-old 2011  
\*All-American 5yr-old 2012  
\*All-World 5yr-old 2012  
\*Res. All-American Aged Cow 2013  
\*Un. All-Am 100,000 lb Cow 2014*

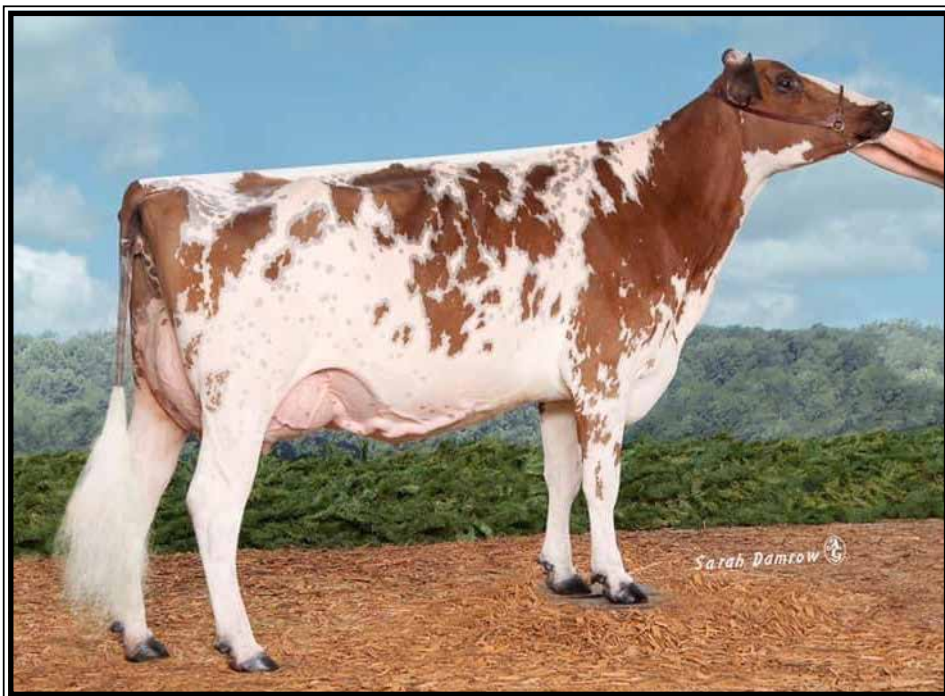

**De La Paine Remington Wing-ET  
EX-92,2E**

4-11 322 28290 4.5 1274 3.3 934  
(Dam of Lot 59)

**LOT 59 Ayrshire**

**Old-N-Lazy Acc Winnie**

3212427073 ID Eartag 73

Born 9/15/20

*Jim Hammerand*

23334 Kidder Rd

Epworth, IA 52045

563-451-2400

**Tristar Platinum-ET**

6182022 12/20 PTA +356PTI -.2T

Reality X Calimero

**De La Plaine Remington Wing-ET**

**5-01 EX-92,2E** 110618695

3-06 318 18950 4.9 931 3.6 674

4-11 322 28290 4.5 1274 3.3 934

Sire: Mapleburn Remington-ET

(Pictured above)

*\*2nd Jr 3yr-old Southern Nat'l 2014*

**2nd Dam:**

**Forever Schoon Ping**

2-03 365 19629 4.6 902 3.7 732

3-08 365 26989 4.6 1239 3.5 946

5-02 365 27236 4.4 1210 3.6 972

8-03 365 27007 4.6 1246 3.5 935

9-08 365 27015 4.4 1186 3.5 948

Lifetime 140157 4.5 6345 3.6 5042

**LOT 60 Ayrshire**

**Yellow Briar Princess 2**

12463477C Tattoo 1F

Born 3/30/18

Fresh 3/8/21

*Brady McConnell and Wyatt Storms*

608-739-1577

**Family-Af-Ayr Rem Dbl Barrel-ET**

100601945 12/20 PTA +364PTI +.7T

Remington X EX-94 R. A-A Calimero

**2nd Dam:**

**Yellow Briar Parrot**

**Yellow Briar Peacock**

12202465

Sire: Guimond Yorktown

**LOT 60<sup>1/2</sup> Ayrshire**

**Show Age Heifer calf**

Born 3/8/21 -Reg. pending

**Sire: De La B-King**

71391400 12/20 PTA +445PTI

+1.96T +.78UDC +1.48FLC 99%R

Gold Chip X EX-94 Damion

**Dam: Princess 2 (Sells as Lot 60)**

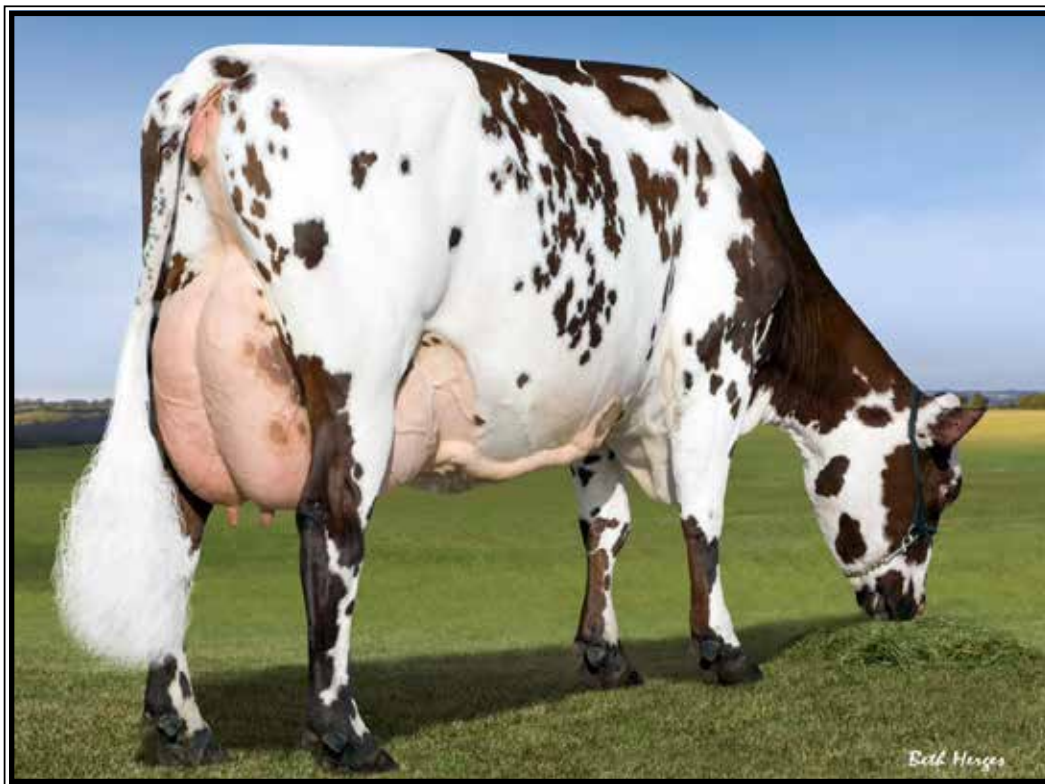

**GE Fre Way AC Dee Dee  
EX-91%**

4-03 365 38550 3.3 1253 2.9 1107  
(3rd Dam of Lot 61)

**LOT 61 Milking Shorthorn**

**Pine-Valley Ricochet Diva**

3205771460  
Born 5/9/20

**Pine-Valley Farm**

**Jason & Leah James**

5295 E. Pleasant View Rd  
Mineral Point, WI 53565  
608-341-8250

**Cor-Bloo Ricochet**

68316692 12/20 PTA -80PPR +.2T  
Showtime X EX-90 Rebel

**Pine-Valley Zayn Diamond**

2-03 VG-85 3130054034  
1-10 217 10254 3.6 369 3.0 312 RIP

**2nd Dam:**

**Pine-Valley Iron Delane EXP ET**

2-03 305 15767 4.0 620 3.3 526

**3rd Dam: (Pictured above)**

**GE Fre Way AC Dee Dee**

**EX-91%**

4-03 365 38550 3.3 1253 2.9 1107

**LOT 62 Milking Shorthorn**

**Heavenly Froggy**

68329012 Tattoo R393  
Born 1/14/21

**Heavenly Show Cattle**

W7065 County Rd B  
Monroe, WI 53566  
608-558-7768

**Heavenly Footloose ET**

68323679 12/20 PTA -50PPR +.5T  
Megadeth X EX-92,2E All-American

**Heavenly Mud Flipper EXP TW**

68325199  
Sire: Kuszmar Mudslinger

**2nd Dam:**

**GE Heavenly Fuzzy**

**EX-90 EEVVE**



**Mapleton Vly Perfect Recall  
EX-93,2E EEEEE**

*\*Nom. All-American Sr 2yr-old 2017  
(2nd Dam of Lot 63)*

**2nd Dam: (Pictured above)**

**Mapleton Perfect Recall  
EX-93,2E EEEEE**

2-04 290 17630 3.4 595 3.1 542  
3-04 321 18670 3.5 645 3.1 574  
4-06 329 20530 3.8 783 2.9 599

*\*Nom. All-American Sr 2yr-old 2017*

**3rd Dam:**

**Mapleton Vly Lt Rendezvous  
GP-84 VV++V**

2-10 315 16800 3.2 544 2.9 486

**4th Dam:**

**Mapleton Vly Brt Raven  
EX-90 EEVVE**

2-04 303 15340 3.2 484 2.9 445

**5th Dam:**

**Mapleton Vly Othello Ruthie-EXP  
EX-90,3E**

Lifetime 104047 3.5 3642 3.0 3121

**6th Dam:**

**Mapleton Vly Kings Rudy EX-91**

4-11 323 22114 4.3 991 3.3 730

**7th Dam:**

**Mapleton Vly Cit R Rian-EXP  
EX-91,2E**

Lifetime 114986 4.0 4599 3.2 3679

**8th Dam:**

**Willo Pacesetter Ria VG-88**

**LOT 63 Milking Shorthorn**

**Mapleton Vly Sec Randall P**

68328064 Tattoo MVF 450

Born 10/23/20

**Mapleton Valley Farms**

N847 Brown St

Oconomowoc, WI 53066

920-474-4349

**Krauses Cody Secretariat P**

68321464 12/20 PTA +15PPR

Cody X EX-91,2E Zach

**Mapleton Vly Titan Reagan**

**2-10 GP-84 V+V++ 68321584**

2-03 305 12220 4.3 527 3.4 413

Sire: Mikes-Dar Titan ET

**LOT 64 Milking Shorthorn**

**Heavenly Zeeks Melon EXP**

68328904 Tattoo R383

Born 10/16/20

**Heavenly Show Cattle**

W7065 County Rd B

Monroe, WI 53566

608-558-7768

**Heavenly Zeek ET**

68323686 12/20 PTA -44PPR -.3T

Patriot X EX-91,2E

**GE Heavenly Moose**

**3-08 VG-87 VVV+E 68313336**

Sire: Heavenly Applejack ET



**She sells as Lot 64**

## Sale Consignor Index

Atcherhof, Jenna	43	McConnell & Storms	60
BCS-Genetics	11	Miesen, Brianna	30
Birchman, Haylie	39	Miesen, Bridget	28
Buss, Emma	13	Nehls, Shawn	10, 26
Calvert, Madison, McKenzie & Payton	12	Nelson & Gavranovic	48
Cannon, John	9	Noble, Dennis	32
Dammen, Daryl & Jennifer	29	Oberreich, David & Kelly	55
Dammen, Travis	20	Pine-Valley Farm	56, 61
Donnay, Benjamin	15	Pond-N-Pine Guernseys	45
Donnay, John	21	Randy Drinkall & Family	53
Fairbanks & Barton	7	Reidel, Taylor & Kelsey	22
Fairbanks, Doug	2	Reidel, Taylor & Miranda	23
Fairbanks, Doug	47	Retzlaff, Nicholas	54
Fritsche, Andrew	46	Richard Thompson	35
Glenn-Ann Holsteins	31	RK Genetics	19,57
Grulke, Paul	49	Schaefer, Sophia & Alexis	51
Hahn, Dalton	8	Sonnenburg, Ryan	14
Hahn, Sawyer	16,17	Sprecher & Rider	6
Hamilton, John & Evelyn	24	Sprecher, Melissa	18
Hammerand, Jim	34, 59	Steffenhagen, Nikole & Kelsi	36
Heavenly Show Cattle	62, 64	Steffenhagen, Nikole	27
Hi-Lo Valley Holsteins	25	Uglow, Nick	41
Hoese & Heeren	5	Univ. of Wisconsin-Platteville	33
Jauquet & Haack	1	Voegerli Farm, Inc	44
Just So Farm	38	Voights, Logan	50
Mackinson Dairy	58	Weigel, Kaelyn, Kenadee & Keegan	3
Manion & Main	40	Wesp, Robert & Doreen	52
Mapleton Valley Farms	63	Wessel, Calvin & Vicki	37
Mashek, Dennis	42	Ziemba, Tim & Leah	4



