



IOWA

2021

**Holstein
Spring Sale**

**Saturday, March 20, 2021 • 11:00 AM
Fayette County Fairgrounds • West Union, IA**



Iowa Spring Sale Heifer Raffle

~ Heifer Choices ~

\$100 Each

LOT 1 ~ RAFFLE CALF ADAWAY ROZY 2693-ET



ADAWAY HELIX 1775-ET GP-83 VG-MS
2-01 3X 365 36,740 3.4 1266 3.0 1118

A special fall calf from the current #7 and former #1 Helix in the world. As one of the first daughters, she is over 2850 GTPI and over 700 NM\$. She is also BB A2A2! **Adaway Dairy**

LOT 2 ~ RAFFLE CALF LEAWOOD SELECT ROSALIND-ET



CRESCENTMEAD RADIANT ROSE-ET EX-90 EEEV
3-04 2X 326 23,680 3.4 806 2.8 654

A fancy, straight lined, open ribbed fall calf sired by Avant-Garde Unix Select from Leawood Windbrook Rosalyn EX-91-2E 92-MS x EX-93 Durham pictured above x EX-90 Goldwyn then backed by 14 more generations of EX. **Robin Krohlow and Brian and Koral Harbaugh**

LOT 3 ~ RAFFLE CALF LE-O-LA JORDY POPPY-ET

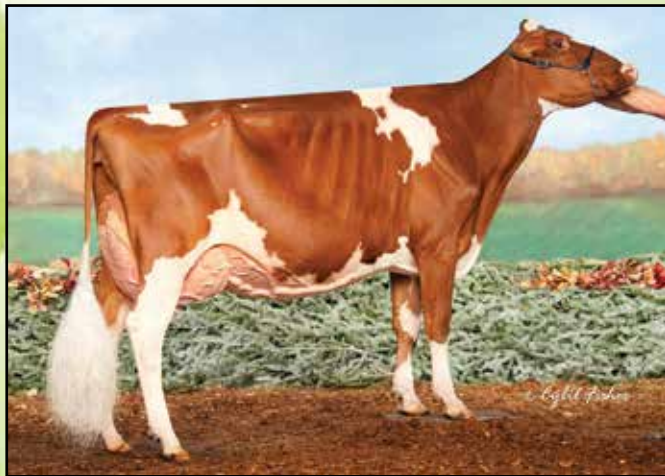

ROBIN-HOOD PRETTY IN-RED EX-94-2E EX-MS
4-06 2X 365 30,160 4.3 1294 3.2 975

If you enjoy showing or just great cow families, you will love this RED Jordy spring yearling from one of the prettiest red cows in the breed, Robin-Hood Pretty In-Red. If not selected as the grand prize in the raffle, all proceeds from this calf will be donated to the Junior Holstein Association. **Loren Paper Estate**

LOT 4 ~ RAFFLE CALF SCHULTE BROS COLTON GLENDA-ET



BUDJON-VAIL JADE GIANNA EX-94
7-04 2X 304 27,150 4.9 1342 3.6 891

Introducing the first colored breed animal to EVER sell in the Iowa Holstein Sale, Schulte Bros Colton Glenda-ET!! She is a fancy spring yearling out of Woodmohr Gentry Ginger EX-93 MAX who is due back this spring and looks incredible. Next dam is Budjon-Vail Jade Gianna EX-94, and then one of the most famous cows across all breeds, the one and only GRIFFEN!! **Schulte Bros Dairy Farm**

The heifers not selected as the Grand Prize will sell as the first lots sold in the Iowa Spring Sale.



Kaleb Kruse 563-880-7495

The raffle will be held at 10:45 am at the 2021 Iowa Spring Sale on March 20 in West Union. Only 200 tickets will be sold at \$100 per ticket. Proceeds to the Iowa Junior Holstein Association & the Iowa Holstein Association.

For tickets, please contact Shellie Volker 319.269.0318 or Carl Mensen 563.329.0876

2021 Iowa Holstein Spring Sale

Saturday, March 20, 2021 • 11:00AM
Fayette County Fairgrounds, West Union, Iowa



*View/bid online in Real Time
at www.cowbuyer.com*

*Bidders must pre-register & be pre-approved.

*Contact Aaron Tompkins if you need assistance at 336-363-4639

Sales Staff

Jeremy Schafer..... 651-380-2968
-Auctioneer

Jim Vierhout..... 712-470-1202
-Pedigrees

Scott Stempfle..... 563-608-0640

Bill Rauen.....563-607-0694

Carl Mensen..... 563-329-0876

Jason Danhof..... 715-305-0522

Matt Henkes..... 563-880-8614

Sale Clerk: Shellie Volker 319-269-0318 shelliev@ymail.com

Terms of Sale: Cash or good check sale day.

Sale Managed & Sponsored by:



~2021 Iowa Holstein Spring Sale~



Adaway Helix 1775-ET GP-83, VG-MS

2-01 365 36740 3.4 1266 3.2 1187
(Dam of Lot 1 and 2nd Dam of Lot 10)

RAFFLE CALF

LOT 1

Adaway Rozy 2693-ET

3213139395 99%RHA-I
Born 9/3/20 12/20 PTA +2855GTPI
+1397M +.11% +86F +.04% +54P
+717NMS\$ +5.0PL -.8DPR 2.79SCS
+1.36T +1.56UDC +.69FLC
+199FE -.5FI 1.9%SCE +744CMS\$
A2/A2 BB

Adaway Dairy LLC

30457 Vine Rd
Waucoma, IA 52171
563-380-4374

Siemers Solution Rozy-ET

3200124386 12/20 PTA +2804GTPI
+681M +.12% +62F +.03% +29P
+698NMS\$ +7.2PL +.3DPR 2.62SCS
+1.32T +2.29UDC +1.10FLC 76%R
Solution X GP-82 Modesty

Adaway Helix 1775-ET

2-06 GP-83 VVGfV 3138043093
12/20 PTA +2926GTPI +2175M +95F
+70P +731NMS\$ +3.3PL +.0DPR
+1.51T +2.29UDC +1.10FLC
2-01 365 36740 3.4 1266 3.2 1187
Sire: AOT Silver Helix-ET
(Pictured above)

2nd Dam:

Adaway Tango 1149-ET
VG-85 +VV+V
2-11 365 40000 4.2 1671 3.2 1278

3rd Dam:

Adaway Shamrocks Dream
VG-86 VEV++
4-00 359 44480 3.5 1549 3.0 1337
5-02 360 41210 3.7 1542 3.1 1277
Lifetime 177450 3.8 6748 3.1 5415

4th Dam:

Adaway Bolton Deena-ET
VG-85 VEFVV
4-00 305 34040 3.5 1175 2.9 1003

5th Dam:

Creek Emerson Derissa-ET
EX-91 EEEEEV DOM
2-03 365 33040 4.4 1441 3.2 1061

6th Dam:

Creek Rudolph Dorette-ET
EX-91,2E EEEVE GMD-DOM
5-03 365 47770 3.5 1658 3.0 1431
Lifetime 116480 3.8 4475 3.0 3532

7th Dam:

Regancrest Leadman Doris-ET
EX-91 EEEVE GMD-DOM
3-11 305 35590 4.1 1469 3.2 1124

8th Dam:

Snow-N Denises Dellia
EX-95,2E EEEEE GMD-DOM
6-00 365 35230 4.0 1425 3.0 1049
Lifetime 180240 3.9 7108 3.2 5723

9th Dam:

Snow-N Dorys Denise
EX-90,2E EX-MS GMD-DOM
5-09 365 33350 3.8 1256 3.1 1038

~2021 Iowa Holstein Spring Sale~



Crescentmead Radint Rose-ET EX-93,2E EEEEE

5-06 305 25210 3.6 912 310 760
(2nd Dam of Lot 2)

RAFFLE CALF

LOT 2 #576

Leawood Select Rosalind-ET

3208034954 99%RHA-I

Born 9/18/20

***Potential 18th generation EX!**

*Brian & Koral Harbaugh
and Robin Krohlow*

16710 Gunder Rd
Postville, IA 52162
563- 568-1139

Avant-Garde Unix Select-ET

3149135073 12/20 PTA +2339GTPI
+.17% +33F +3.06T +2.60UDC +.76FL
Unix X EX-95,2E McCutchen

Leawood Rosalyn ET-ET

6-02 EX-91,2E EEEVE 73618463
2-03 305 23760 3.2 753 3.1 738
3-03 305 28340 3.1 881 3.0 863
4-04 305 28870 3.7 1063 3.0 857
Sire: Gillette Windbrook-ETS

13th Dam:
Hayssen Fond Ariel EX-90
Lifetime 105270 3.4 3559

14th Dam:
Hayssen D V Audrey EX-90,2E
Lifetime 126251 4.4 5547

15th Dam:
Whirlhill O Rag Apple Ariel EX-92
Lifetime 228465 4.2 9595

16th Dam:
Arlite Posch EX-92 EEEVE GMD
Lifetime 144739 3.6 5176

17th Dam:
Audrey Posch EX-93,2E EEEE GMD
Lifetime 180339 3.8 6775

2nd Dam: (Pictured above)
Crescentmead Radint Rose-ET
EX-93,2E EEEEE

3-04 305 22520 3.4 763 2.9 661
5-06 305 25210 3.6 912 3.0 760
Lifetime 121030 3.5 4224 3.1 3737

3rd Dam:
Castleholm Goldwyn Rose-ET
EX-90 VEVVE
2-04 342 25020 3.7 914 3.2 804

4th Dam:
Astrahoe R Lorenzo Rachel
EX-90 VEEVE
3-02 365 42470 3.0 1670 3.3 1409

5th Dam:
Astrahoe P Rosa Robyn-ET
EX-90 VEV+E
3-02 365 27860 3.4 935 2.7 763

6th Dam:
Pinehurst Royal Rosa-ET
EX-91,2E EEEEE
3-10 365 41400 3.3 1358 2.8 1145
Lifetime 115400 3.5 4073 3.1 3593

7th Dam:
Pinehurst Roulade EX-92,2E EEEEE
5-00 365 35130 3.6 1271 3.2 1115
Lifetime 142070 3.8 5395 3.1 4436

8th Dam:
Pinehurst Sweet Cleo EX-90 EEEVE
6-00 365 40380 4.4 1776 3.2 1305
Lifetime 191570 3.9 7392 3.3 6238

9th Dam:
Pinehurst Sweet Freedom EX-90
5-07 330 34520 4.3 1500 3.1 1084

10th Dam:
Pinehurst Sweet Delight EX-91,3E GMD
8-00 365 28460 4.2 1194 3.2 917
Lifetime 151600 4.0 6116 3.2 4907

11th Dam:
Pinehurst Rapture EX-96,4E GMD
8-02 365 30370 4.2 1290 3.1 948
Lifetime 160790 3.9 6337 3.0 2469

12th Dam:
Pinehurst Fragrance EX-90,2E
4-08 365 34490 3.6 1234
Lifetime 131700 3.5 4659F

~2021 Iowa Holstein Spring Sale~

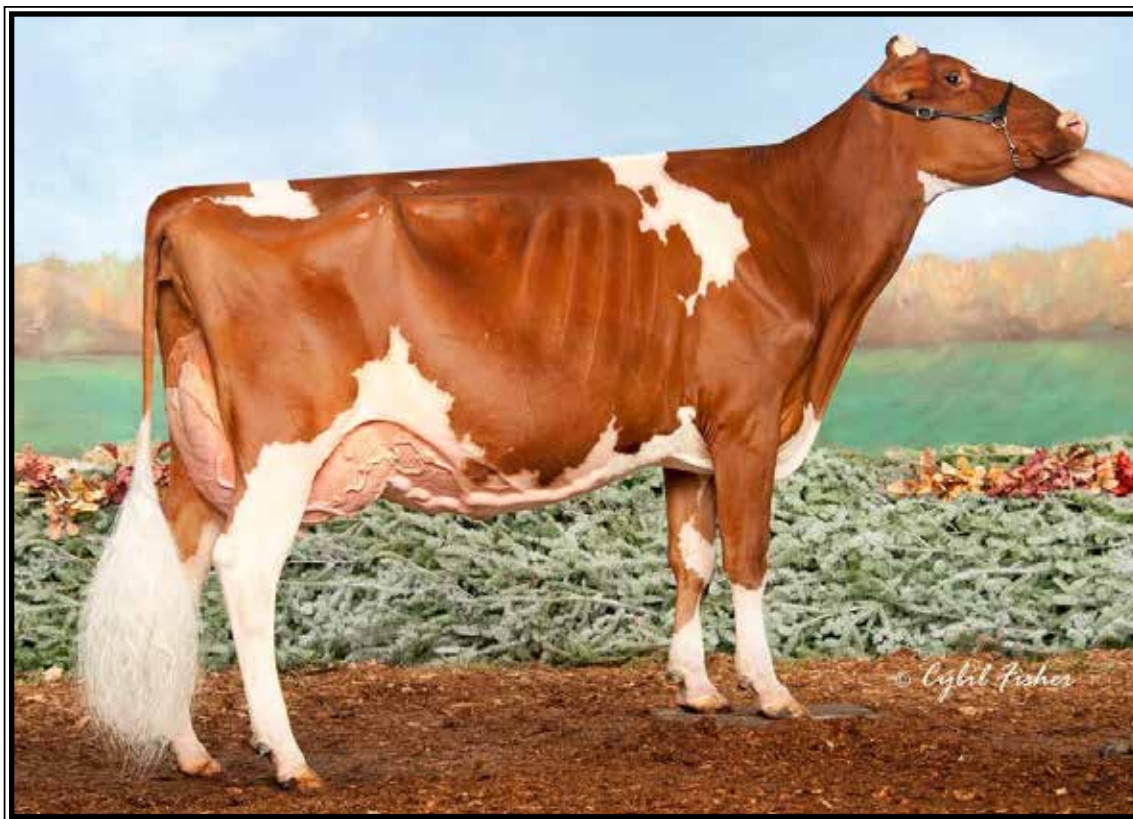

Robin-Hood Pretty In-RED EX-94,2E EEEEE

**Nom. All-American Red & White Milking Yearling 2015*

(Dam of Lot 3)

RAFFLE CALF

LOT 3 #256

Le-O-La Jordy Poppy-RED-ET

3209275706 99%RHA-I

Born 3/2/20

Loren Paper Estate

6222 Sundown Rd

Peosta, IA 52068

563-542-5073

Cycle McGucci Jordy-RED

3131666411 12/20 PTA +1760GTPI

+2.93T +2.16UDC +2/94FLC 97%R

McGucci X EX-90 Gold Chip

Robin-Hood Pretty In-RED

6-08 EX-94,2E EEEEE 72528910

3-03 350 26210 5.3 1384 3.6 950

4-06 365 30160 4.3 1294 3.4 1032

6-04 305 31110 4.1 1272 3.4 1050

Sire: Mr Apples Action-RED-ET

(Pictured above)

**Nom. All-American Red & White
Milking Yearling 2015*

**4th Milking Yrlng WDE R&W 2015*

**1st Sr 3yr-old NY Int'l Spring R&W
Show 2017*

**2nd Sr 3yr-old WI Championship
R&W Show 2017*

**1st 4yr-old & Grand Champion IA
State Fair B&W Show 2018*

**4th Aged Cow M-W Fall Nat'l 2020*

2nd Dam:

**Rosedale Champagne-TW*RC
EX-90 EEVVE**

3-06 355 24700 3.5 876 3.3 818

4-07 344 27020 3.6 978 3.3 881

5-08 307 22630 3.5 795 3.2 714

6-09 298 25910 3.6 929 3.1 807

7-08 232 23580 4.1 961 3.2 756

Lifetime 123840 3.7 4539 3.2 3976

3rd Dam:

Miss Paradises Christine-ET

EX-94,2E EEEVE

3-05 365 32780 4.1 1334 3.3 1089

5-00 365 32950 4.8 1574 3.2 1061

Lifetime 140480 4.4 6214 3.2 4554

4th Dam:

Vandyk-K Integrity Paradise

EX-96,2E EEEVE DOM

5-10 365 39580 4.2 1670 3.3 1294

**2X Supreme Champion @ WDE*

**All-World 2002*

**All-American Aged Cow 2002*

**All-American 4yr-old 2000*

**All-American Jr 3yr-old 1999*

5th Dam:

Vandyk-K Broker Pansy-ET

EX-90 EEEEE+ DOM

5-06 365 41460 3.7 1535 3.2 1306

Lifetime 130860 3.8 4951 3.3 4330

6th Dam:

Vandyk-K Mark Patty

EX-94,2E EEEEE DOM

7-07 365 29080 3.4 1000 2.8 814

Lifetime 155870 3.6 5679 3.1 4813

**1st West. Nat'l Jr 3 yr-old Cow 1992*

7th Dam:

Vandyk-K Melvin Pappy

VG-88 VEEV

4-03 358 24580 3.8 925 3.2 779

~2021 Iowa Holstein Spring Sale~



**Budjon-Vail Jade Gianna-ET
EX-94%**

2-02 365 31090 4.9 1513 3.2 986
(2nd Dam of Lot 4)



**Lloyn Jude Griffin-ET
EX-95%**

**Un. ABA All-American Aged Cow 2007
(3rd of Lot 4)*

RAFFLE CALF

LOT 4 Jersey

Schulte Bros Colton Glimmer-ET

174181271 Tattoo S775
Born 6/15/20

Full sister:

Schulte Bros Colton Gayle

-sold for \$16,500 at the 2021 Gil-Tex Stampede Sale!

Blake, Mitch & Zach Schulte

2518 75th Street
Watkins, IA 52354
319-521-7590

Chilli Action Colton-ET

66738335 12/20 PTA -56GJPI
+1.6T +.32%F +.12%P +1.3DPR
Action X EX-91% Connection

Woodmore Genty Ginger-ET

4-02 EX-93% 119693087
1-11 365 14640 4.3 631 3.6 524
3-00 262 12530 3.9 494 3.6 445
Sire: Rapid Bay Indiana Gentry-ET

**Due back in Spring*

**Res Int. Champ 2018 IA State Fair*

Maternal sisters include:

Gentle Ginny EX-92%

**Res. Intermediate Champion WI
Spring Spectacular 2012*

Woodmore Impression Glow EX-91%

**1st Winter Yearling, WI Spring
Spectacular 2017*

**2nd Dam: (Pictured above)
Budjon-Vail Jade Gianna-ET
EX-94%**

3-00 305 22530 5.7 1287 3.5 784
6-01 305 25590 5.3 1364 3.4 874
7-04 305 27150 4.9 1342 3.6 981
8-05 305 21520 5.3 1130 3.8 807

3rd Dam: (Pictured above)

**Lloyn Jude Griffin-ET
EX-95%**

5-00 305 27980 5.2 1456 3.5 978
9-05 305 24210 5.1 1235 3.6 860

**Un. ABA All-Am Aged Cow 2007*

**Nom. All-American Aged Cow 2008*

**Nom. All-American Aged Cow 2010*

**Grand Champion All-Am 2005 & 2007*

**Reserve Grand Champion WDE 2004,
2005 & 2010*

4th Dam:

**Llodyn Freds Gold 31B
EX-2E-CAN**

4-01 305 14861 5.1 768 3.9 576
HM All-Can Sr 2yr-old 1995

**Res. All-Can Sr Yrling in Milk 1994*

**Nom. All-Can Sr Calf 1993*

5th Dam:

**Llodyn Topaz Gold 31X
EX-CAN**

4-01 305 12701 5.4 686 4.0 510

6th Dam:

**Llodyn Surville Gold 18P
EX-CAN**

4-03 305 12899 5.0 647 3.8 495

~2021 Iowa Holstein Spring Sale~



Henkeseen Chelios Hallie EX-93,2E EEEEE

** Res. All-Iowa 5yr-old 2019*

(Dam of Lot 5)

LOT 5 #1443

Henkeseen Goldwyn Herro-ET

3217140258 100%RHA-NA

Born 9/5/20

***Potential 6th generation EX**

Trent Henkes

18467 165th Street

Luana, IA 52158

563-880-8614

Braedale Goldwyn

1070608C 12/20 PTA +1857GTPI

+ .98T +.55UDC +.72FLC 99%R

James X VG-86 Storm

Henkeseen Chelios Hallie

6-04 EX-93,2E EEEEE 71337190

2-01 365 23620 4.3 1009 3.7 876

3-05 365 25910 4.0 1028 3.6 923

4-10 365 25950 3.8 1354 3.4 1240

6-03 211 20649 4.6 956 3.5 716 RIP

Sire: Domicole Chelios-ET

(Pictured above)

** Res. All-Iowa 5yr-old 2019*

2nd Dam:

Henkeseen Heidi Ho

EX-90 EE+EV

2-02 327 20780 4.8 988 3.5 719

3-02 365 23930 4.8 1142 3.5 836

4-04 352 24950 4.8 1142 3.5 836

5-06 291 21990 4.3 944 3.5 766

6-04 365 27480 4.3 1171 3.6 976

7-09 365 28250 4.2 1193 3.4 955

8-10 339 27990 4.6 1297 3.4 943

10-00 316 22960 4.2 966 3.3 763

11-00 324 25380 4.5 1131 3.3 836

Lifetime 231580 4.5 10367 3.4 7952

3rd Dam:

Henkeseen Rud Heidi-ET

EX-90,2E EEVEV GMD-DOM

3-11 365 37470 4.3 1627 3.6 1346

6-08 365 32410 4.3 1385 3.5 1148

Lifetime 179790 4.1 7408 3.6 6556

4th Dam:

Henkeseen M Hillary-ET

EX-94,3E EX-MS GMD-DOM

4-09 365 41550 4.3 1777 3.4 1413

8-00 365 42390 4.1 1720 3.5 1466

Lifetime 202960 4.1 8255 3.6 7325

5th Dam:

Henkeseen Mark Marci

EX-94,3E EEEEE GMD-DOM

5-00 365 33430 3.5 1168 3.2 1060

Lifetime 171670 3.4 5888 3.1 5329

6th Dam:

Henkeseen Chairman Mandy

VG-88 VEE+ GMD-DOM

3-03 365 33490 3.2 1066 2.9 960

Lifetime 133690 3.3 4353 2.9 3891

7th Dam: VG-85 4-Lactations

~2021 Iowa Holstein Spring Sale~



Sheeknoll Durham Arrow EX-96,2E EEEEE

**Grand Champion International Holstein Show 2016*

(3rd Dam of Lot 6)

LOT 6 #1039

Kineview Tattoo Dreams

321833646 99%RHA-I

Born 7/9/20

Kineview Holsteins

89898 520th Street

Cosmos, MN 56228

320-583-4909

Duckett Crush Tadoo-ET

3137052923 12/20 PTA +2036GTPI

+2.1PL +2.63T +2.00UDC +1.26FLC

Crush X EX-93 Gold Chip

Windyspirit GDreams 963-ET

3-11 VG-88 VE+VV 3137910803

1-09 294 20055 3.9 785 3.1 627

2-09 305 26220 4.4 1158 3.4 895

3-10 180 18272 4.7 851 3.1 560 RIP

Sire: Heavenly Golden Dreams-ET

2nd Dam:

Sheeknoll Fever Firefly

EX-90 EEE+E

2-01 200 14910 4.2 624 3.3 487

3rd Dam: (Pictured above)

Sheeknoll Durham Arrow

EX-96,2E EEEEE

4-00 306 29090 3.8 1112 3.2 926

6-00 365 35754 3.9 1379 3.1 1122

**All-American Aged Cow 2016*

**1st Aged Cow, Sr & Grand Champion*

International Holstein Show 2016!

**Grand Champion M-W Fall Nat'l 2016*

**Grand Champion MN State Show 2016*

4th Dam:

Sheeknoll Pronto Venture

VG-85 +V+GV

3-01 281 20140 4.4 896 3.4 689

5th Dam:

Sheeknoll Stormin Roswel

VG-85 VE+++

5-00 320 24830 4.4 1087 3.2 804

6th Dam:

Sheeknoll Louie Nickel

VG-85 VEV++

3-10 365 36400 3.4 1233 3.2 1155

Lifetime 118400 3.7 4346 3.2 3790

7th Dam:

Sheeknoll-R Judge Irmina

VG-85 VVVE+

6-08 309 27210 4.5 1223 3.5 947

Lifetime 170380 4.6 7794 3.5 5982

8th Dam:

Sheeknoll-R Merrill Gidget

VG-85 VVEGV GMD

6-04 328 31630 4.4 1385 3.3 1053

Lifetime 215270 4.4 9506 3.4 7315

~2021 Iowa Holstein Spring Sale~

LOT 7 #1021
Schroeder Dback Mariah
3208402175 99%RHA-I
Born 6/1/19

Due 5/8/21 to 200HO3913 Unix

Kineview Holsteins
89898 520th Street
Cosmos, MN 56228
320-583-4909

Mr D Apple Diamondback*RC
3013721049 12/20 PTA +1902GTPI
+2.41T +1.84UDC +1.37FLC 99%R
Doorman X EX-94,2E Talent

Schroeder Byway Marah
3-02 VG-85 VVV+V 3143053702
2-00 303 20210 3.6 733 3.2 649
2-11 240 22892 4.1 932 2.8 649 RIP
Sire: OH-River-Syc Byway-ET

2nd Dam:
Schroeder Phoenix Marah
VG-87 VVV+V
2-01 304 21430 3.6 765 3.3 703
3-00 343 32000 4.7 1495 3.3 1044
4-01 341 32900 4.2 1382 3.2 1042
5-03 352 35370 4.6 1631 3.2 1125
6-04 358 38760 3.8 1458 3.1 1216
Lifetime 198730 4.1 8160 3.2 6430

3rd Dam:
Schroeder Lou Perfume
VG-85 VV+GV
2-03 365 29070 3.6 1032 3.1 786

4th Dam:
Schroeder Kite Paige
VG-87 +E+VV
2-01 365 24620 3.9 956 3.1 754

5th Dam:
Schroeder Inquirer Paige
VG-87 VEVVV
2-03 365 25850 3.9 1003 3.0 787

6th Dam:
Schroeder Jolt Petunia
EX-91,3E EEEVE
5-06 365 35250 4.6 1635 3.1 1090
Lifetime 159400 4.7 7564 3.3 5320

7th Dam:
Schroeder Horton Paulette
VG-89 VEEVV
5-06 362 24760 4.1 1011 3.1 759
Lifetime 138890 3.8 5282 3.1 4292

8th Dam: Schroeder Dixiecrat Pixie
EX-90 EEEEE
7-02 365 28950 4.5 1295 3.2 923
Lifetime 173180 4.4 7534 3.3 5678

9th Dam: Schroeder Slim Polly
EX-92,2E EEEEE
6-02 342 26470 3.8 1006 3.0 804
Lifetime 132420 3.9 5152 3.2 4190

10th Dam: Schroeder Vince Pixie
VG-85 V++V
2-02 365 17230 3.7 642 3.6 614

11th Dam: Schroeder Kit Pauline
VG-85 ++VV
4-00 365 17680 3.5 622

12th Dam: Schroeder Happy Paula
VG-86 +VVV
Lifetime 15360 3.7 5610

LOT 8 #1034
Kineview Immense Karalee
3212833641 99%RHA-I
Born 3/2/20

Kineview Holsteins
89898 520th Street
Cosmos, MN 56228
320-583-4909

Our-Favorite Immense-ET
3125220776 12/10 PTA +1897GTPI
+3.09T +2.21UDC +1.48FLC 80%R
Jacoby X EX-91 Beemer

Schroeder Cinderdoor Karli
2-11 VG-85 VVV+V 3128780674
2-00 337 21310 4.3 910 3.1 650
Sire: KH Cinderdoor-ET

2nd Dam:
Schroeder Shout Karen
G-79 +VPG+
2-01 365 26630 3.9 1026 3.0 811
3-04 185 18310 3.7 681 2.9 524

3rd Dam:
Schroeder Fever Kimberly
VG-85 VVVV
3-01 318 30120 3.7 1107 2.8 851
4-01 314 29340 3.7 1075 2.8 807
5-01 321 32250 3.9 1256 2.9 929
Lifetime 114470 3.8 4293 2.8 3241

~2021 Iowa Holstein Spring Sale~



Scottmore Goldwyn Hilary EX-93,3E EE+EE DOM

Lifetime 207670 3.7 7778 3.1 6532

(4th Dam of Lot 9)

LOT 9 #1305

***Show Age calf**

*Reg. pending

Born 12/2/20

Alexis Costello

708 73rd St NE

Cedar Rapids, IA 52402

319-540-0084

Farnear Altitude-RED-ET

3128013348 12/20 PTA +2194GTPI.

+ .07% +15F +.03% +5P

+2.84T +2.31UDC +1.56FLC 79%R

Arvis X EX-96,2E McCutchen

Scottmore Kingboy Hudson

3143975204

-Fresh 2yr-old

Sire: Morningview McC Kingboy-ET

2nd Dam:

Scottmore Shottle Hoochie G-79
2-11 365 34820 4.0 1383 3.1 1093

3rd Dam:

Scottmore Durham Humpty-ET
EX-90 VEVEE

2-10 344 29830 3.4 1021 3.2 966

5-10 305 29690 3.6 1061 3.2 956

Lifetime 156390 3.5 5422 3.5 5119

4th Dam: (Pictured above)

Scottmore Goldwyn Hilary
EX-93,3E EE+EE DOM

6-02 326 35420 3.6 1291 3.1 1098

7-02 365 35640 3.9 1387 3.1 1109

Lifetime 207670 3.7 7778 3.1 6532

5th Dam:

Scottmore Outside Heidi

EX-90 EEVVE

4-06 365 39590 3.0 1205 3.0 1202

Lifetime 109850 3.3 3644 3.1 3398

6th Dam:

Scottmore Gibson Heather
EX-90,2E EEEVV

4-04 365 30670 3.6 1113 3.4 1052

Lifetime 120880 3.7 4521 3.5 4171

7th Dam:

Scottmore Jolt Hester

VG-87 +E+VV

4-01 305 22750 3.9 881 3.5 800

8th Dam:

Virden-Creek Fresno-TW

VG-88 EVVVV

4-00 284 20066 3.2 643 3.4 680

9th Dam:

Virden-Creek Sky Sunstar-ET

VG-85 VVVGV

5-01 306 20800 3.8 780 3.5 728

10th Dam:

Virden-Creek Sexation Sparky

EX-90,2E EEEV

Lifetime 117050 3.5 4042 3.3 3340

11th Dam:

Brookview Apache Jessie-TW

VG-86 VVE+

~2021 Iowa Holstein Spring Sale~



Adaway Helix 1775-ET GP-83, VG-MS

2-01 365 36740 3.4 1266 3.2 1187

(Dam of Lot 1 and 2nd Dam of Lot 10)

LOT 10 #2759

Adaway Genuine 2759-ET

3213139461 99%RHA-I

Born 11/11/20 2/21 PTA +2873GTPI

+1595M +.07% +81F +.04% +60P

+717NM\$ +4.9PL -.6DPR 2.77SCS

+1.18T +1.70UDC +.49FLC

+199FE +.0FI 2.0%SCE +742CMS

A1/A2 BB

Adaway Dairy LLC

30457 Vine Rd

Waucoma, IA 52171

563-380-4374

Wilra SSI Rivet Geuine-ET

3206205253 12/20 PTA +2873GTPI

+427M +.13% +53F +.09% +38P

+677NM\$ +6.4PL +2.2DPR 2.53SCS

+1.38T +2.33UDC +.39FLC 76%R

Riveting X VG-85 Knight

Adaway Solution 2255-ET

3202560335 12/20 PTA +2854GTPI

+2556M +97F +70P +729NM\$ +3.9PL

+1.42T +1.67UDC +.66FLC

Sire: Fustead S-S-I Solution-ET

2nd Dam: (Pictured above)

Adaway Helix 1775-ET

GP-83 VVGFB

2-01 365 36740 3.4 1266 3.2 1187

3rd Dam:

Adaway Tango 1149-ET

VG-85 +VV+V

2-11 365 40000 4.2 1671 3.2 1278

4th Dam:

Adaway Shamrocks Dream

VG-86 VEV++

4-00 359 44480 3.5 1549 3.0 1337

5-02 360 41210 3.7 1542 3.1 1277

Lifetime 177450 3.8 6748 3.1 5415

5th Dam:

Adaway Bolton Deena-ET

VG-85 VEFVV

4-00 305 34040 3.5 1175 2.9 1003

6th Dam:

Creek Emerson Derissa-ET

EX-91 EEEEEV DOM

2-03 365 33040 4.4 1441 3.2 1061

7th Dam:

Creek Rudolph Dorette-ET

EX-91,2E EEEVE GMD-DOM

5-03 365 47770 3.5 1658 3.0 1431

Lifetime 116480 3.8 4475 3.0 3532

8th Dam:

Regancrest Leadman Doris-ET

EX-91 EEEVE GMD-DOM

3-11 305 35590 4.1 1469 3.2 1124

10th Dam: Snow-N Denises Dellia

EX-95,2E EEEEE GMD-DOM

6-00 365 35230 4.0 1425 3.0 1049

Lifetime 180240 3.9 7108 3.2 5723

11th Dam: Snow-N Dorys Denise

EX-90,2E EX-MS GMD-DOM

5-09 365 33350 3.8 1256 3.1 1038

~2021 Iowa Holstein Spring Sale~

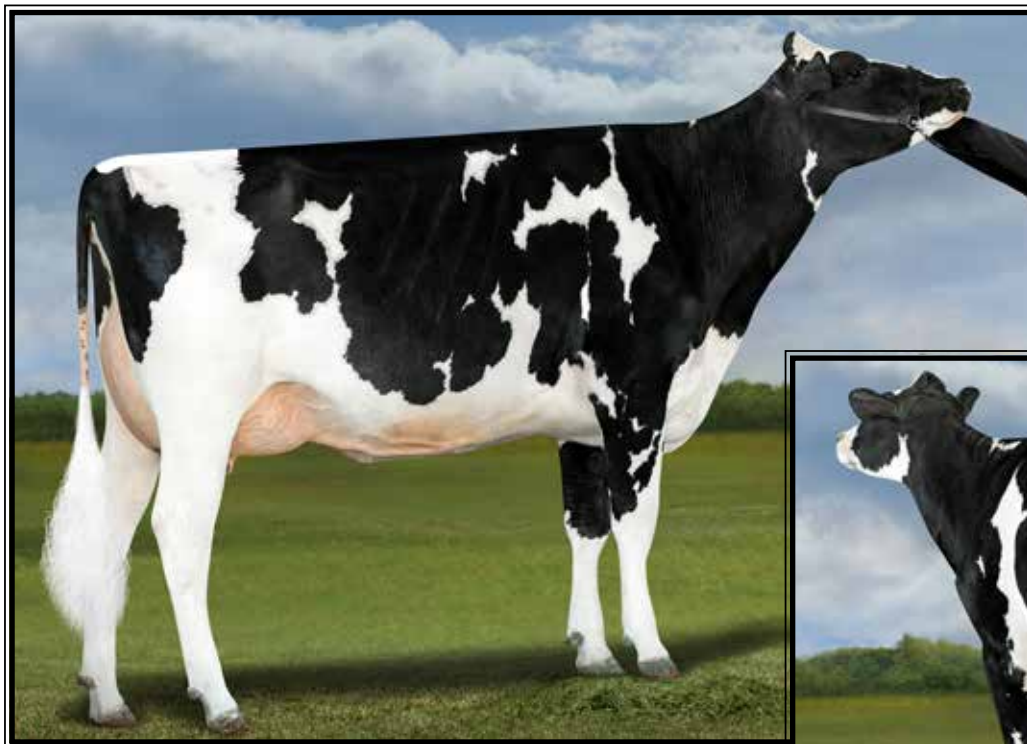

**Pine-Tree 9839 Fraz 7613-ET
VG-87 VEE+U**

(Dam of Lot 11 and full sister to 7HO14250 Legacy +2941G)

LOT 11

S-S-I Helix 7613 1550-ET

3223871306 99%RHA-I
Born 9/30/20 12/20 PTA +2801GTPI
+1134M +.18% +95F +.04% +47P
+672NMS +3.3PL -1.4DPR 2.82SCS
+1.37T +1.41UDC +.57FLC
+207FE -.7FI 2.3% +697CMS

Select Sires, Inc.

11740 US Hwy 42N
Plain City, OH 43064
614-873-4683

AOT Silver Helix-ET

3131083927 12/20 PTA +2884GTPI
+1781GTPI +.18% +123F +64P +1.6PL
+1.26T +.96UDC +.28FLC 99%R
Silver X VG-88 DOM Supersire

Pine-Tree 9839 Fraz 7613-ET

3-00 VG-87 VEE+V 3145982559
12/20 PTA +2735GTPI +678M +78 F
+34P +612NMS +4.4PL 2.68SCS
+1.54T +1.80UDC +.24FLC
2-01 365 22640 4.7 1069 3.4 767
Sire: Melarry Josuper Frazzled-ET
(Pictured above)

*FULL sister to 7H14250 Legacy +2941G

2nd Dam:

**Endco Yoder L7933 9839-ET
GP-83 G+G+V**

1-10 305 26390 4.3 1122 3.5 928
4-05 319 30150 4.4 1341 3.8 1150

*Dam of 7HO14250 Legacy +2941G

3rd Dam:

T-Spruce Lgold 7933-ET GP-81

2-05 248 20320 4.4 904 3.6 725

4th Dam:

**Bossid Epic Yinga
VG-85 VV++V**

2-01 365 34150 3.7 1271 3.5 1183

5th Dam:

**Bossid Boulder Bailly-ET
GP-83 V+GGV**

3-11 365 33560 3.7 1246 3.4 1134

6th Dam:

**Co-Op Bossid Yelonda-ET
VG-86 EEGV+ DOM**

5-03 365 32070 4.1 1328 3.3 1073
Lifetime 109270 4.4 4758 3.5 3825

*FULL sister to 1HO9527 Massey

7th Dam:

**Coyne-Farms Yelena CRI-ET
VG-85 +VV+V GMD-DOM**

1-11 365 36930 3.6 1336 3.2 1199

8th Dam:

**Milkworth Manfred Yadda
VG-86 GMD-DOM**

1-11 365 35730 4.0 1435 3.2 1159

~2021 Iowa Holstein Spring Sale~



View-Home Mrdian Iowa-ET VG-86 UUU+U DOM

2-02 365 35670 3.8 1342 3.3 1166

(3rd Dam of Lot 12)

LOT 12

BGP Paco 767 Huey 1303-ET

3215337540 99%RHA-I
 Born 12/2/20 2/21 PTA +2847GTPI
 +487M +.28% +100F +.10% +44P
 +721NMS +3.9PL -.4DPR 2.70SCS
 +.99T +1.20UDC +.37FLC
 +227FE +.1FI 2.0%SCE +775CMS
 A2/A2 BB

***Full sister sold for \$50,000**

-Housed at Synergy, NY

Bovine Genomic Partners

11628 Old Belding Rd NE
 Belding, MI 48809
 616-822-0101

St Gen Helix Paco-ET

3132352801 12/20 PTA +2894GTPI
 +617M +.30% +109F +.10% +48P
 +753NMS +3.5PL -.6DPR 2.76SCS
 +1.05T +1.16UDC +.87FLC 79%R
 Helix X EX-91 DOM Rubicon

BGP Huey Bgrass 767-ET

3206457614 12/20 PTA +2765GTPI
 +898M +77F +41P +648NMS +4.9PL
 +.5DPR +1.20T +1.11UDC +.00FLC
 -Due in April
 Sire: T-Spruce Frazzled Huey-ET

2nd Dam:

BGP Modesty Blue Grass-ET
VG-85 VVV+V
 2-02 365 26603 4.3 1169 3.1 868
 -fresh again w/ last test- 100 lbs 4.3%F

3rd Dam: (Pictured above)

View-Home Mrdian Iowa-ET
VG-86 VVV+V DOM
 2-02 365 35670 3.8 1342 3.3 1166

4th Dam:

Pine-Tree 2149Robst 4846-ET
VG-87 EEV+V DOM
 2-04 365 32001 4.7 1520 3.4 1097
 *8 sons in active AI including Monterey

5th Dam: Pine-Tree Zenith Sheen

VG-87 VV+VV DOM
 1-11 365 27883 3.9 1092 3.0 855

6th Dam: Pine-Tree Martha Sheen-ET

VG-86 VV+VV DOM
 1-11 365 31210 4.2 1305 3.1 968

7th Dam: Pine-Tree Missy Martha-ET

VG-86 VVV+V DOM
 2-02 365 34730 3.6 1266 3.1 1070

8th Dam: Wesswood-HC Rudy Missy-ET

EX-92,3E EEEEE GMD-DOM
 4-11 365 40880 4.1 1665 3.4 1385
 Lifetime 119610 4.1 4885 3.4 4031
 *Global Cow of the Year 2014

9th Dam: Wesswood Elton Mimi

EX-90 EEEEE GMD-DOM
 3-05 365 35380 3.3 1160 3.0 1054

10th Dam: Wesswood Mandingo Ivy

VG-87 VEEVV
 6-05 365 36330 3.6 1305 2.8 1018
 Lifetime 144060 3.4 4933 2.9 4139

11th Dam: Wesswood Astro Matt Ester

VG-87 VEEVV GMD-DOM
 6-08 365 31860 3.5 1125 2.9 921
 Lifetime 140110 3.6 5029 3.0 4158

12th Dam: Wesswood Bell Claudette

VG-87 GMD-DOM
 8-04 365 38150 3.8 1443 2.8 1064
 Lifetime 280980 3.6 9997 2.9 8092



Fairmont Josuper Regan-ET GP-80

2-01 357 32816 4.2 1381 3.1 1026

(2nd Dam of Lot 13)

LOT 13

BGP Twitch 648 Regn 1308-ET

3215337545 99%RHA-I
Born 12/7/20 2/21 PTA +2821GTPI
+663M +.16% +72F +.04% +31P
+698NMS +6.0PL +2.1DPR 2.63SCS
+.91T +1.28UDC +.69FLC
+150FE +2.2FI 1.8%SCE +724CMS
A1/A2 AB

-Housed at Synergy, NY

Bovine Genomic Partners

11628 Old Belding Rd NE
Belding, MI 48809
616-822-0101

Mr Farnear Helix Twitch-ET

3132353302 12/20 PTA +2898GTPI
+1028M +.20% +99F +.04% +43P
+736NMS +4.1PL +.8DPR 2.83SCS
+1.47T +1.58UDC +.72FLC 80%R
Helix X VG-86 DOM Delta

BGP Noble Regan 648-ET

3203116353 12/20 PTA +2708GTPI
+1152M +63F +40P +607NMS +5.1PL
+.4DPR +.80T +1.27UDC +.14FLC
-Fresh 2/7/21
Sire: Mr Spring Noble-ET

**2nd Dam: (Pictured above)
Fairmont Josuper Regan-ET
GP-80 +V++G**

2-01 357 32816 4.2 1381 3.1 1026
4-05 106 11260 3.9 434 2.9 319 RIP

**3rd Dam:
Co-Op Moonboy Rescue-ET
EX-90 VVVEE DOM**

6-01 304 33780 4.2 1418 3.6 1224
Lifetime 106340 4.3 4601 3.7 3956

**4th Dam:
Deervue-Acres Robin CRI-ET
VG-85 +V++V GMD-DOM**

1-10 365 33140 4.7 1563 3.3 1101

**5th Dam:
Deervue-Acres Outside Robyn
VG-87 VVE+V GMD-DOM**

3-11 365 40100 4.8 1941 3.4 1356
Lifetime 143680 4.7 6814 3.4 4932

**6th Dam:
Deervue-Acres Rudlph Olivia
VG-85 VVE++**

5-04 365 25030 5.4 1345 3.0 757
Lifetime 100620 4.5 4554 3.3 3293

**7th Dam:
Schaefer Simon Olivia
VG-88 EEEEEV**

6-01 305 32980 5.1 1690 3.0 994
Lifetime 162860 4.5 7294 3.1 4996

**8th Dam:
Jonvale T T Ollie
EX-90,2E VEEE GMD**

10-09 365 27190 4.1 1111 2.9 789
Lifetime 213340 3.7 7980 3.1 6074

**9th Dam:
Jonvale Tackman Ollie
VG-85 VVVV**

3-03 308 15570 4.1 644

**10th Dam:
Jonvale Zimmerman Alstar Ollie
VG-85 +V+V**

Lifetime 123100 4.4 5380

~2021 Iowa Holstein Spring Sale~



BGP Frazzled Fontanelle-ET
(Dam of Lot 14)

LOT 14

BGP Paco Font 1211-ET

3215337448 99%RHA-I HH5
Born 9/26/20 12/20 PTA +2807GTPI
+1403M +.12% +89F +.03% +51P
+717NMS +4.6PL -.7DPR 2.75SCS
+.61T +1.05UDC +.09FLC
+212FE +.1FI 2.0%SCE +737CMS

-Housed at Ru-Barb Farm, LaPorte, IN

Bovine Genomic Partners

11628 Old Belding Rd NE
Belding, MI 48809
616-822-0101

St Gen Helix Paco-ET

3132352801 12/20 PTA +2894GTPI
+617M +.30% +109F +.10% +48P
+753NMS +3.5PL -.6DPR 2.76SCS
+1.05T +1.16UDC +.87FLC 79%R
Helix X EX-91 DOM Rubicon

BGP Frazzled Fontanelle-ET

3144506037 12/20 PTA +2663GTPI
+2378M +68F +54P +570NMS +4.0PL
+1.01T +1.38UDC -.40FLC
-Fresh in November
Sire: Melarry Josuper Frazzled-ET
(Pictured above)

2nd Dam: (Pictured w/ Lot 12)
View-Home Mrdian Iowa-ET
VG-86 VVV+V DOM
2-02 365 35670 3.8 1342 3.3 1166

3rd Dam:
Pine-Tree 2149Robst 4846-ET
VG-87 EEV+V DOM
2-04 365 32001 4.7 1520 3.4 1097

***Offspring have sold for up to \$100,000**
***Tremendous genomic transmitter!!**
***8 sons in active AI including Monterey, Powerball-P, Missouri and Cashflow**

4th Dam:
Pine-Tree Zenith Sheen
VG-87 VV+VV DOM
1-11 365 27883 3.9 1092 3.0 855

5th Dam:
Pine-Tree Martha Sheen-ET
VG-86 VV+VV DOM
1-11 365 31210 4.2 1305 3.1 968

6th Dam: Pine-Tree Missy Martha-ET
VG-86 VVV+V DOM
2-02 365 34730 3.6 1266 3.1 1070

7th Dam:
Wesswood-HC Rudy Missy-ET
EX-92,3E EEEEE GMD-DOM
4-11 365 40880 4.1 1665 3.4 1385
Lifetime 119610 4.1 4885 3.4 4031
***Global Cow of the Year 2014**

8th Dam: Wesswood Elton Mimi
EX-90 EEEEE GMD-DOM
3-05 365 35380 3.3 1160 3.0 1054

9th Dam: Wesswood Mandingo Ivy
VG-87 VEEVV
6-05 365 36330 3.6 1305 2.8 1018
Lifetime 144060 3.4 4933 2.9 4139

10th Dam: Wesswood Astro Matt Ester
VG-87 VEVV GMD-DOM
6-08 365 31860 3.5 1125 2.9 921
Lifetime 140110 3.6 5029 3.0 4158

11th Dam: Wesswood Bell Claudette
VG-87 GMD-DOM
8-04 365 38150 3.8 1443 2.8 1064
Lifetime 280980 3.6 9997 2.9 8092

~2021 Iowa Holstein Spring Sale~



BGP Modesty Anissa-ET GP-81 GG+++

2-00 309 26250 5.4 1301 3.4 841 RIP

(Dam of Lot 15)

LOT 15

BGP Yis Annisa 1194-ET

3215337431 99%RHA-I
 Born 9/9/20 12/20 PTA +2805GTPI
 +728M +.16% +73F +.03% +30P
 +721NMS +6.2PL +2.6DPR 2.94SCS
 +.81T +1.58UDC -.18FLC
 +165FE +2.8FI 1.1%SCE +737CMS

-Housed at Ru-Barb Farm, LaPorte, IN

Bovine Genomic Partners

11628 Old Belding Rd NE
 Belding, MI 48809
 616-822-0101

Delicious Charl Yis-ET

3146617313 12/20 PTA +2842GTPI
 +1125M +.08% +67F +.02% +40P
 +724NMS +6.3PL +2.3DPR 2.78SCS
 +.95T +1.60UDC -.35FLC 76%R
 Charl X VG-87 Uno

BGP Modesty Anissa-ET

2-07 GP-81 GG+++ 144051586
 12/20 PTA +2707GTPI +880M +70F
 +35P +652NMS +5.3PL +.8DPR
 +.63T +1.34UDC +.38FLC
 2-00 309 26250 5.4 1301 3.4 841 RIP
 Sire: Bacon-Hill Pety Modesty-ET
 (Pictured above)

*Daus. sold for up to \$90,000

2nd Dam: (Pictured w/ Lot 12)
 View-Home Mrdian Iowa-ET
 VG-86 VVV+V DOM
 2-02 365 35670 3.8 1342 3.3 1166

3rd Dam:
 Pine-Tree 2149Robst 4846-ET
 VG-87 EEV+V DOM
 2-04 365 32001 4.7 1520 3.4 1097

*Offspring have sold for up to \$100,000
 *Tremendous genomic transmitter!!
 *8 sons in active AI including Monterey,
 Powerball-P, Missouri and Cashflow

4th Dam:
 Pine-Tree Zenith Sheen
 VG-87 VV+VV DOM
 1-11 365 27883 3.9 1092 3.0 855

5th Dam:
 Pine-Tree Martha Sheen-ET
 VG-86 VV+VV DOM
 1-11 365 31210 4.2 1305 3.1 968

6th Dam: Pine-Tree Missy Martha-ET
 VG-86 VVV+V DOM
 2-02 365 34730 3.6 1266 3.1 1070

7th Dam:
 Wesswood-HC Rudy Missy-ET
 EX-92,3E EEEEE GMD-DOM
 4-11 365 40880 4.1 1665 3.4 1385
 Lifetime 119610 4.1 4885 3.4 4031
 *Global Cow of the Year 2014

8th Dam: Wesswood Elton Mimi
 EX-90 EEEEE GMD-DOM
 3-05 365 35380 3.3 1160 3.0 1054

9th Dam: Wesswood Mandingo Ivy
 VG-87 VEEVV
 6-05 365 36330 3.6 1305 2.8 1018
 Lifetime 144060 3.4 4933 2.9 4139

10th Dam: Wesswood Astro Matt Ester
 VG-87 VEVV GMD-DOM
 6-08 365 31860 3.5 1125 2.9 921
 Lifetime 140110 3.6 5029 3.0 4158

11th Dam: Wesswood Bell Claudette
 VG-87 GMD-DOM
 8-04 365 38150 3.8 1443 2.8 1064
 Lifetime 280980 3.6 9997 2.9 8092

~2021 Iowa Holstein Spring Sale~



BGP Modesty Anissa-ET
GP-81 GG+++

2-00 309 26250 5.4 1301 3.4 841 RIP
(Dam of #1301, #1206 & #1203)



View-Home Mrdian Iowa-ET
VG-86 VVV+U DOM

2-02 365 35670 3.8 1342 3.3 1166
(2nd or 3rd Dam of many in group Lots)

LOT 16~GROUP
The 3 genomic heifers listed on
this page sell as a group lot.

Bovine Genomic Partners
11628 Old Belding Rd NE
Belding, MI 48809
616-822-0101

-Housed at Synergy, NY

BGP Paco 660 Noble 1301-ET

3215337538 99%RHA-I
Born 12/1/20 2/21 PTA +2804GTPI
+1192M +.16% +94F +.03% +45P
+703NMS +4.7PL -.3DPR 2.79SCS
+.93T +.72UDC +.44FLC
+205FE +.4FI 2.5%SCE +723CMS
A1/A2 AB

Sire: St Gen Helix Paco-ET

3132352801 12/20 PTA +2894GTPI
+617M +109F +48P +753NMS +1.05T

Dam: BGP Noble Anissa 660-ET

3203116365 12/20 PTA +2745GTPI

2nd Dam: BGP Modesty Anissa-ET
GP-81 GG+++ 12/20 PTA +2707G

3rd Dam: View-Home Mrdian Iowa-ET
VG-86 VVV+V DOM

2-02 365 35670 3.8 1342 3.3 1166

4th thru 12th Dams all VG or EX

BGP Paco 660 Noble 1304-ET

3215337541 99%RHA-I
Born 12/3/20 2/21 PTA +2700GTPI
+983M +.16% +83F +.02% +36P
+613NMS +3.9PL -1.1DPR 2.87SCS
+1.02T +1.47UDC +.83FLC
+181FE -.5FI 2.4%SCE +626CMS
A2/A2 AB

Sire: St Gen Helix Paco-ET

3132352801 12/20 PTA +2894GTPI
+617M +109F +48P +753NMS +1.05T

Dam: BGP Noble Anissa 660-ET

3203116365 12/20 PTA +2745GTPI

2nd Dam: BGP Modesty Anissa-ET
GP-81 GG+++ 12/20 PTA +2707G

3rd Dam: View-Home Mrdian Iowa-ET
VG-86 VVV+V DOM

2-02 365 35670 3.8 1342 3.3 1166

4th thru 12th Dams all VG or EX

BGP Twitch 626 lacy 1309-ET

3215337546 99%RHA-I
Born 12/6/20 2/21 PTA +2754GTPI
+1112M +.08% +65F +.03% +44P
+614NMS +4.5PL +.8DPR 2.86SCS
+1.50T +1.71UDC +.73FLC
+160FE +1.7FI 1.7%SCE +634CMS
A1/A2 AB

Sire: Mr Farnear Helix Twitch-ET

3132353302 12/20 PTA +2898GTPI
+1028M +99F +43P +736NMS +1.47T

Dam: BGP Skywalker Iacity 626-ET

3203116331 12/20 PTA +2709GTPI

2nd Dam: BGP Modesty Iowa City-ET
GP-84 V++GV 12/20 PTA +2707G

3rd Dam: View-Home Mrdian Iowa-ET
VG-86 VVV+V DOM

2-02 365 35670 3.8 1342 3.3 1166

4th thru 12th Dams all VG or EX

~2021 Iowa Holstein Spring Sale~



**Fairmont Delta Rhonda-ET
VG-85 +U+UU**

1-11 321 23800 3.9 932 3.0 723
(Dam of #1221, 1213 & #1198)



**View-Home Uno Hope-ET
EX-92 EEEEE DOM**
(2nd Dam of #1219 & #1202)

LOT 17~GROUP

The 5 genomic heifers listed on this page sell as a group lot.

-Housed at Ru-Barb Farm, LaPorte, IN

Consigned by:

Bovine Genomic Partners
11628 Old Belding Rd NE
Belding, MI 48809
616-822-0101

BGP Paco Rhonda 1221-ET

3215337458 99%RHA-I
Born 9/29/20 12/20 PTA +2761GTPI
+897M +.12% +70F +.04% +40P
+657NMS\$ +5.0PL +.8DPR 2.75SCS
+.78T +1.27UDC +.75FLC
+167FE +.9FI 1.8%SCE +683CMS

Sire: St Gen Helix Paco-ET

3132352801 12/20 PTA +2894GTPI
+617M +109F +48P +753NMS\$ +1.05T

Dam: Fairmont Delta Rhonda-ET

VG-85 +V+VV 3132555088

2nd Dam: Fairmont Tuffnuff Ridge-ET

VG-86 +VG+V DOM

3rd Dam: Co-Op Moonboy Rescue-ET

EX-90 VVVEE DOM

4th thru 10th Dams all VG or EX

BGP Twitch Dhvn 1219-ET

3215337456 99%RHA-I
Born 9/28/20 12/20 PTA +2776GTPI
+761M +.21% +90F +.06% +42P
+653NMS\$ +3.8PL -.4DPR 2.89SCS
+1.62T +1.62UDC +.35FLC
+204FE -.3FI 1.5%SCE +686CMS

Sire: Mr Farnear Helix Twitch-ET

3132353302 12/20 PTA +2898GTPI
+1028M +99F +43P +736NMS\$ +1.47T

Dam: BGP Delta Heaven-ET

2-07 VG-85 ++VVV 3144506037
2-02 304 22690 5.2 1169 3.9 885

2nd Dam: View-Home Uno Hope-ET

EX-92 EEEEE DOM

3rd thru 11th Dams all VG or EX

BGP Twitch Font 1222-ET

3215337459 99%RHA-I HH5
Born 9/30/20 12/20 PTA +2781GTPI
+1468M +.12% +91F +.01% +49P
+672NMS\$ +3.7PL -.4DPR 2.97SCS
+1.08T +1.34UDC +.25FLC
+210FE +.2FI 1.7%SCE +681CMS

Sire: Mr Farnear Helix Twitch-ET

3132353302 12/20 PTA +2898GTPI
+1028M +99F +43P +736NMS\$ +1.47T

Dam: BGP Frazzled Fontanelle-ET

3144506037 12/20 PTA +2663GTPI

2nd Dam: View-Home Mrdian Iowa-ET

VG-86 VVV+V DOM

2-02 365 35670 3.8 1342 3.3 1166

3rd thru 11th Dams all VG or EX

BGP Twitch Fairfax 1218-ET

3215337455 99%RHA-I
Born 9/28/20 12/20 PTA +2815GTPI
+1728M +.03% +75F +.00% +55P
+672NMS\$ +5.1PL -1.2DPR 2.77SCS
+1.42T +1.69UDC +.27FLC
+179FE -.2FI 1.9%SCE +682CMS

Sire: Mr Farnear Helix Twitch-ET

3132353302 12/20 PTA +2898GTPI
+1028M +99F +43P +736NMS\$ +1.47T

Dam: BGP Frazzled Fairfax-ET

2-11 G-79 VF+F+ 3147399221

1-11 305 26730 3.6 966 3.1 837

2nd Dam: View-Home Mrdian Iowa-ET

VG-86 VVV+V DOM

3rd thru 11th Dams all VG or EX

BGP Twitch Fairfax 1217-ET

3215337454 99%RHA-I
Born 9/28/20 12/20 PTA +2715GTPI
+1314M +.05% +66F +.00% +41P
+556NMS\$ +3.9PL +.2DPR 2.81SCS
+1.60T +1.88UDC +.16FLC
+142FE +.8FI 1.8%SCE +563CMS

Sire: Mr Farnear Helix Twitch-ET

3132353302 12/20 PTA +2898GTPI
+1028M +99F +43P +736NMS\$ +1.47T

Dam: BGP Frazzled Fairfax-ET

2-11 G-79 VF+F+ 3147399221

1-11 305 26730 3.6 966 3.1 837

2nd Dam: View-Home Mrdian Iowa-ET

VG-86 VVV+V DOM

3rd thru 11th Dams all VG or EX

~2021 Iowa Holstein Spring Sale~

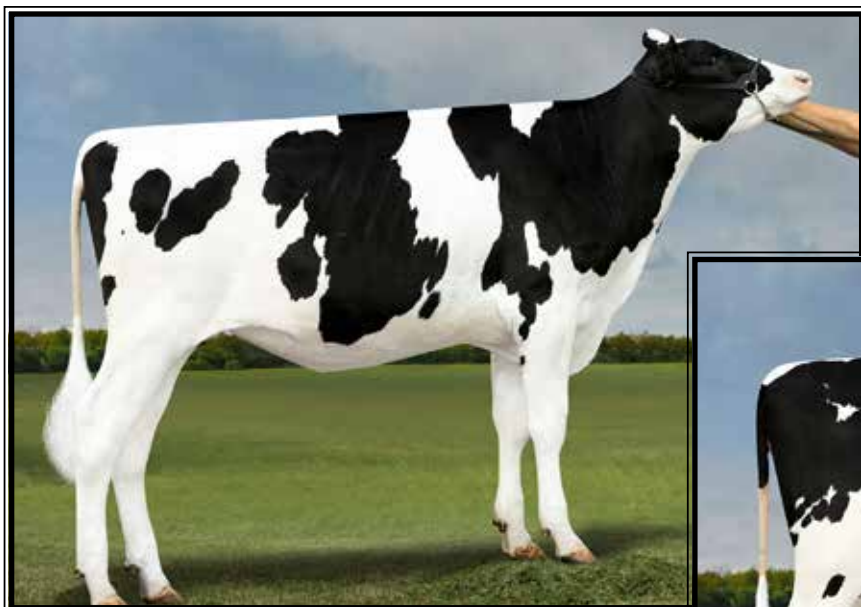

BGP Frazzled Fontanelle-ET

(Dam of #1222 & #1205)



BGP Frazzled Farmington

(Dam of #1215)

LOT 18~GROUP

The 5 genomic heifers listed on this page sell as a group lot.

-Housed at Ru-Barb Farm, LaPorte, IN

Consigned by:

Bovine Genomic Partners

11628 Old Belding Rd NE

Belding, MI 48809

616-822-0101

BGP Paco Rhonda 1213-ET

3215337450 99%RHA-I
Born 9/27/20 12/20 PTA +2722GTPI
+1136M +.11% +77F +.04% +46P
+630NMS\$ +4.0PL -.8DPR 2.79SCS
+.76T +1.41UDC +.50FLC
+182FE -.6FI 2.3%SCE +653CMS

Sire: St Gen Helix Paco-ET

3132352801 12/20 PTA +2894GTPI
+617M +109F +48P +753NMS\$ +1.05T

Dam: Fairmont Delta Rhonda-ET

VG-85 +V+VV 3132555088

2nd Dam: Fairmont Tuffnuff Ridge-ET

VG-86 +VG+V DOM

3rd Dam: Co-Op Moonboy Rescue-ET

EX-90 VVVEE DOM

4th thru 10th Dams all VG or EX

BGP Twitch Fontelle 1205-ET

3215337442 99%RHA-I HH5
Born 9/22/20 12/20 PTA +2824GTPI
+2111M -.02% +74F -.05% +49P
+698NMS\$ +5.6PL +.0DPR 2.67SCS
+1.00T +1.51UDC +.09FLC
+169FE +1.0FI 1.2%SCE +683CMS

Sire: Mr Farnear Helix Twitch-ET

3132353302 12/20 PTA +2898GTPI
+1028M +99F +43P +736NMS\$ +1.47T

Dam: BGP Frazzled Fontanelle-ET

3144506037 12/20 PTA +2663GTPI

2nd Dam: View-Home Mrdian Iowa-ET

VG-86 VVV+V DOM

2-02 365 35670 3.8 1342 3.3 1166

3rd thru 11th Dams all VG or EX

BGP Twitch Fonda 1216-ET

3215337453 99%RHA-I
Born 9/27/20 12/20 PTA +2806GTPI
+1766M +.01% +71F -.03% +47P
+658NMS\$ +5.3PL +.8DPR 2.75SCS
+1.40T +1.43UDC +.25FLC
+160FE +1.4FI 1.7%SCE +654CMS

Sire: Mr Farnear Helix Twitch-ET

3132353302 12/20 PTA +2898GTPI
+1028M +99F +43P +736NMS\$ +1.47T

Dam: BGP Frazzled Fonda-ET

3145398983 12/20 PTA +2668GTPI

2nd Dam: View-Home Mrdian Iowa-ET

VG-86 VVV+V DOM

2-02 365 35670 3.8 1342 3.3 1166

3rd thru 11th Dams all VG or EX

BGP Twitch Farmington 1215-ET

3215337452 99%RHA-I
Born 9/27/20 12/20 PTA +2701GTPI
+1366M +.08% +76F +.02% +47P
+605NMS\$ +4.0PL -1.3DPR 2.66SCS
+.91T +1.30UDC -.01FLC
+179FE -.7FI 1.6%SCE +623CMS

Sire: Mr Farnear Helix Twitch-ET

3132353302 12/20 PTA +2898GTPI
+1028M +99F +43P +736NMS\$ +1.47T

Dam: BGP Frazzled Farmington-ET

2-11 G-79 VF+F+ 3147399221

1-11 305 26730 3.6 966 3.1 837

2nd Dam: View-Home Mrdian Iowa-ET

VG-86 VVV+V DOM

3rd thru 11th Dams all VG or EX

BGP Twitch Anissa 1206-ET

3215337443 99%RHA-I
Born 9/22/20 12/20 PTA +2776GTPI
+764M +.20% +88F +.04% +35P
+666NMS\$ +4.1PL -.3DPR 2.90SCS
+1.31T +1.87UDC +1.51FLC
+187FE -.8FI 1.8%SCE +687CMS

Sire: Mr Farnear Helix Twitch-ET

3132353302 12/20 PTA +2898GTPI
+1028M +99F +43P +736NMS\$ +1.47T

Dam: BGP Modesty Anissa-ET

GP-81 GG+++ 12/20 PTA +2707G

2-00 309 26250 5.4 1301 3.4 841 RIP

2nd Dam: View-Home Mrdian Iowa-ET

VG-86 VVV+V DOM

3rd thru 11th Dams all VG or EX

~2021 Iowa Holstein Spring Sale~

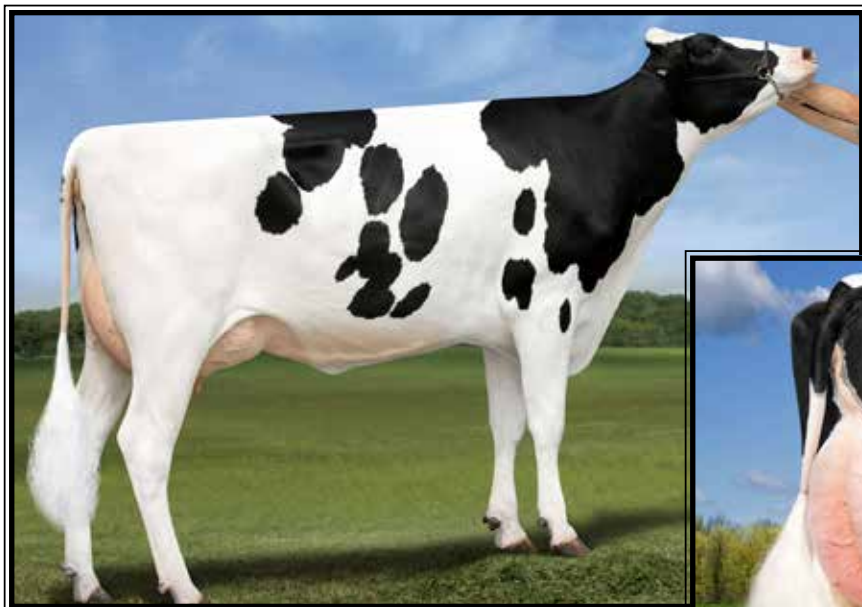

BGP Modesty Anissa-ET

GP-81 GG+++

2-00 309 26250 5.4 1301 3.4 841 RIP

(Dam of #1301, #1206 & #1203)

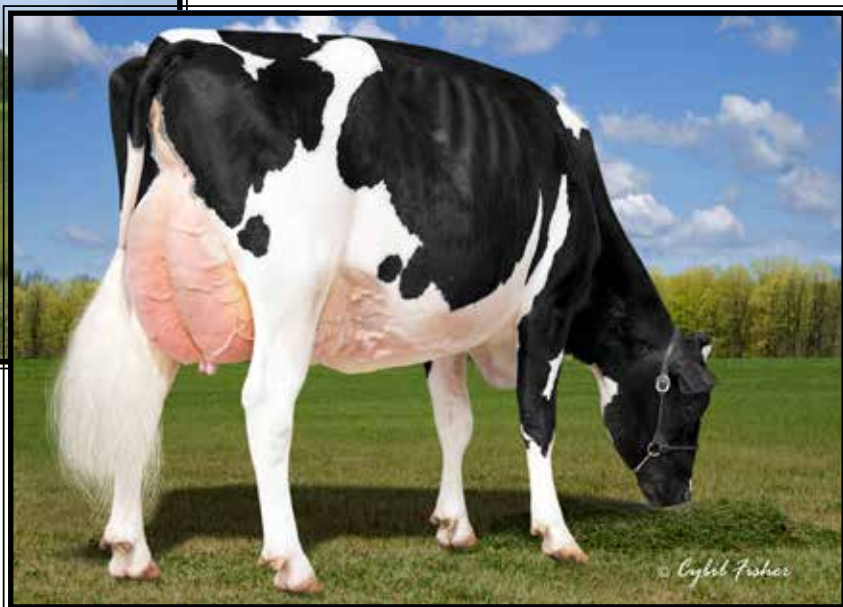

View-Home Uno Hope-ET

EX-92 EEEEE DOM

(2nd Dam of #1219 & #1202)

LOT 19~GROUP

The 5 genomic heifers listed on this page sell as a group lot.

-Housed at Ru-Barb Farm, LaPorte, IN

Consigned by:

Bovine Genomic Partners

11628 Old Belding Rd NE

Belding, MI 48809

616-822-0101

BGP Yis Anissa 1203-ET

3215337440 99%RHA-I
Born 9/20/20 12/20 PTA +2777GTPI
+707M +.15% +71F +.02% +28P
+700NMS\$ +6.1PL +1.5DPR 2.81SCS
+.80T +1.73UDC +.04FLC
+158FE +1.7FI 1.4%SCE +716CMS

Sire: Delicious Charl Yis-ET

3146617313 12/20 PTA +2842GTPI
+1125M +67F +40P +724NMS\$ +.95T

Dam: BGP Modesty Anissa-ET

GP-81 GG+++ 12/20 PTA +2707G
2-00 309 26250 5.4 1301 3.4 841 RIP

2nd Dam: View-Home Mrdian Iowa-ET

VG-86 VVV+V DOM

3rd thru 11th Dams all VG or EX

BGP Paco Rhonda 1198-ET

3215337435 99%RHA-I
Born 9/14/20 12/20 PTA +2749GTPI
+519M +.21% +80F +.09% +43P
+634NMS\$ +3.3PL -.4DPR 2.86SCS
+.69T +1.07UDC +1.56FLC
+196FE -.1FI 2.1%SCE +686CMS

Sire: St Gen Helix Paco-ET

3132352801 12/20 PTA +2894GTPI
+617M +109F +48P +753NMS\$ +1.05T

Dam: Fairmont Delta Rhonda-ET

VG-85 +V+VV 3132555088

2nd Dam: Fairmont Tuffnuff Ridge-ET

VG-86 +VG+V DOM

3rd Dam: Co-Op Moonboy Rescue-ET

EX-90 VVVEE DOM

4th thru 10th Dams all VG or EX

BGP Twitch Fairfax 1204-ET

3215337441 99%RHA-I
Born 9/20/20 12/20 PTA +2787GTPI
+856M +.19% +87F +.04% +39P
+700NMS\$ +5.2PL -.6DPR 2.70SCS
+.88T +1.28UDC +.36FLC
+189FE +.1FI 2.0%SCE +727CMS

Sire: Mr Farnear Helix Twitch-ET

3132353302 12/20 PTA +2898GTPI
+1028M +99F +43P +736NMS\$ +1.47T

Dam: BGP Frazzled Fairfax-ET

2-11 G-79 VF+F+ 3147399221
1-11 305 26730 3.6 966 3.1 837

2nd Dam: View-Home Mrdian Iowa-ET

VG-86 VVV+V DOM

3rd thru 11th Dams all VG or EX

BGP Paco Dheaven 1202-ET

3215337439 99%RHA-I
Born 9/19/20 12/20 PTA +2688GTPI
-180M +.29% +73F +.11% +26P
+542NMS\$ +3.4PL -.3DPR 2.79SCS
+1.70T +2.08UDC +1.01FLC
+144FE -.3FI 2.4%SCE +686CMS

Sire: St Gen Helix Paco-ET

3132352801 12/20 PTA +2894GTPI
+617M +109F +48P +753NMS\$ +1.05T

Dam: BGP Delta Heaven-ET

2-07 VG-85 ++VVV 3144506037
2-02 304 22690 5.2 1169 3.9 885

2nd Dam: View-Home Uno Hope-ET

EX-92 EEEEE DOM

3rd thru 11th Dams all VG or EX

BGP Paco Fonda 1199-ET

3215337436 99%RHA-I
Born 9/14/20 12/20 PTA +2701GTPI
+1441M +.05% +71F +.02% +51P
+590NMS\$ +3.9PL -.6DPR 2.80SCS
+.82T +.92UDC +.05FLC
+1.71FE +.3FI 1.8%SCE +607CMS

Sire: St Gen Helix Paco-ET

3132352801 12/20 PTA +2894GTPI
+617M +109F +48P +753NMS\$ +1.05T

Dam: BGP Frazzled Fonda-ET

3145398983 12/20 PTA +2668GTPI

2nd Dam: View-Home Mrdian Iowa-ET

VG-86 VVV+V DOM

2-02 365 35670 3.8 1342 3.3 1166

3rd thru 11th Dams all VG or EX

~2021 Iowa Holstein Spring Sale~

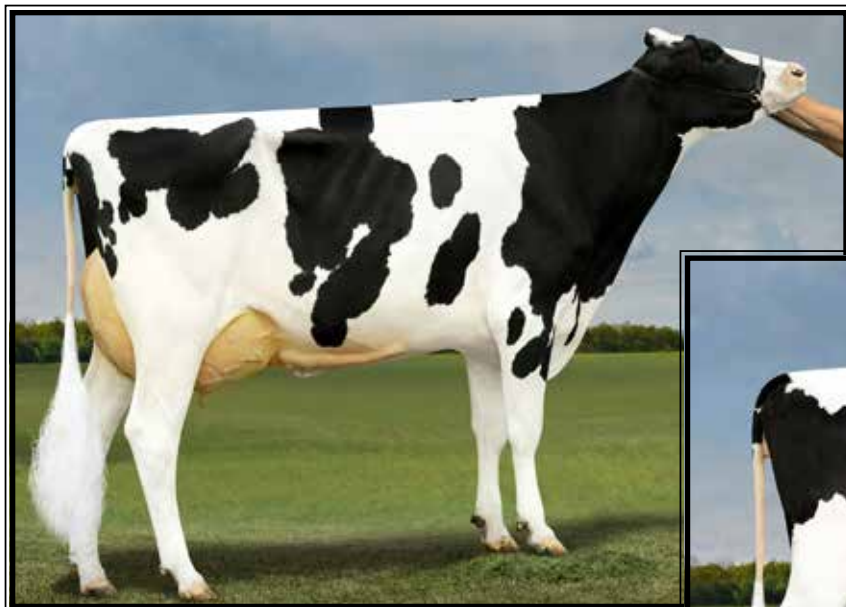

**BGP Rub Hero-ET
VG-85 UUUU+ DOM**

2-02 365 32820 4.0 1277 3.6 1096
(Dam of #1195, #1189 & #1190)

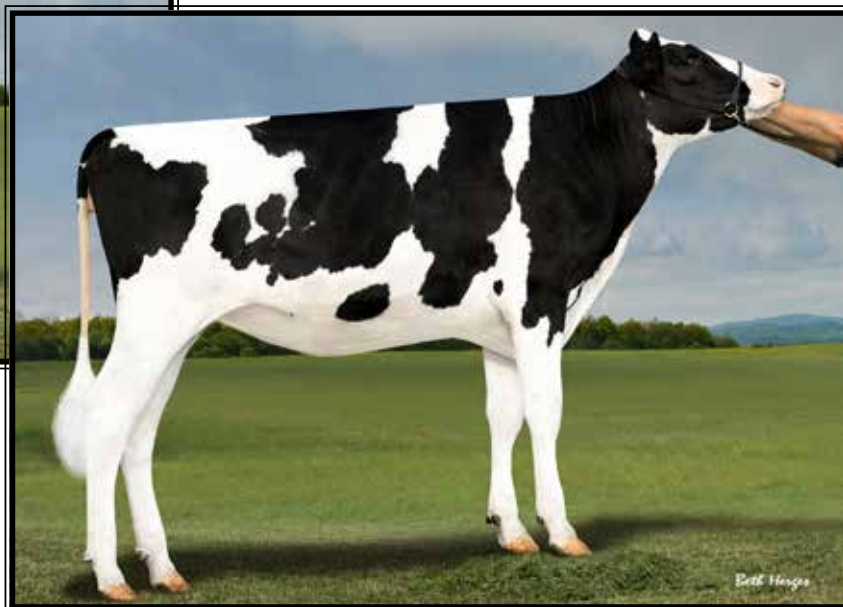

BGP Frazzled Fonda-ET
(Dam of #1216, #1199, #1191 & #1188)

LOT 20~GROUP

The 5 genomic heifers listed on this page sell as a group lot.

-Housed at Ru-Barb Farm, LaPorte, IN

Consigned by:

Bovine Genomic Partners

11628 Old Belding Rd NE

Belding, MI 48809

616-822-0101

BGP Yis Fonda 1191-ET

3215337428 99%RHA-I
Born 9/1/20 12/20 PTA +2783GTPI
+2005M +.01% +81F -.02% +55P
+716NMS +5.2PL -.9DPR 2.82SCS
+.74T +1.12UDC -1.02FLC
+189FE +.1FI 1.2%SCE +712CMS

Sire: Delicious Charl Yis-ET

3146617313 12/20 PTA +2842GTPI
+1125M +67F +40P +724NMS +.95T

Dam: BGP Frazzled Fonda-ET

3145398983 12/20 PTA +2668GTPI

**2nd Dam: View-Home Mrdian Iowa-ET
VG-86 VVV+V DOM**

2-02 365 35670 3.8 1342 3.3 1166

3rd thru 11th Dams all VG or EX

BGP Yis Fonda 1188-ET

3215337425 99%RHA-I
Born 9/1/20 12/20 PTA +2777GTPI
+1289M +.05% +65F +.00% +40P
+669NMS +6.2PL +2.0DPR 2.72SCS
+.76T +1.19UDC -.57FLC
+149FE +2.8FI 1.5%SCE +677CMS

Sire: Delicious Charl Yis-ET

3146617313 12/20 PTA +2842GTPI
+1125M +67F +40P +724NMS +.95T

Dam: BGP Frazzled Fonda-ET

3145398983 12/20 PTA +2668GTPI

**2nd Dam: View-Home Mrdian Iowa-ET
VG-86 VVV+V DOM**

2-02 365 35670 3.8 1342 3.3 1166

3rd thru 11th Dams all VG or EX

BGP Yis Rub Hero 1195-ET

3215337432 99%RHA-I
Born 9/9/20 12/20 PTA +2714GTPI
+984M +.10% +66F +.04% +43P
+615NMS +4.4PL +.6DPR 2.86SCS
+.87T +.82UDC +.62FLC
+164FE +1.0FI 1.6%SCE +640CMS

Sire: Delicious Charl Yis-ET

3146617313 12/20 PTA +2842GTPI
+1125M +67F +40P +724NMS +.95T

Dam: BGP Rub Hero-ET

VG-85 VVVV+ DOM 3133371090
2-02 365 32820 4.0 1277 3.6 1096

**2nd Dam: Ri-Val-Re Bookem Hero-ET
VG-86 EVV+V GMD-DOM**

3rd thru 9th Dams all VG or EX

BGP Yis Hero 1189-ET

3215337426 99%RHA-I
Born 9/1/20 12/20 PTA +2726GTPI
+835M +.09% +59F +.02% +33P
+642NMS +6.3PL +2.0DPR 2.62SCS
+.76T +.39UDC +.54FLC
+130FE +2.2FI 1.7%SCE +663CMS

Sire: Delicious Charl Yis-ET

3146617313 12/20 PTA +2842GTPI
+1125M +67F +40P +724NMS +.95T

Dam: BGP Rub Hero-ET

VG-85 VVVV+ DOM 3133371090
2-02 365 32820 4.0 1277 3.6 1096

**2nd Dam: Ri-Val-Re Bookem Hero-ET
VG-86 EVV+V GMD-DOM**

3rd thru 9th Dams all VG or EX

BGP Yis Hero 1190-ET

3215337427 99%RHA-I
Born 9/1/20 12/20 PTA +2675GTPI
+702M +.11% +58F +.03% +29P
+570NMS +5.1PL +.5DPR 2.75SCS
+1.16T +.99UDC +1.40FLC
+129FE +1.0FI 1.9%SCE +588CMS

Sire: Delicious Charl Yis-ET

3146617313 12/20 PTA +2842GTPI
+1125M +67F +40P +724NMS +.95T

Dam: BGP Rub Hero-ET

VG-85 VVVV+ DOM 3133371090
2-02 365 32820 4.0 1277 3.6 1096

**2nd Dam: Ri-Val-Re Bookem Hero-ET
VG-86 EVV+V GMD-DOM**

3rd thru 9th Dams all VG or EX

~2021 Iowa Holstein Spring Sale~

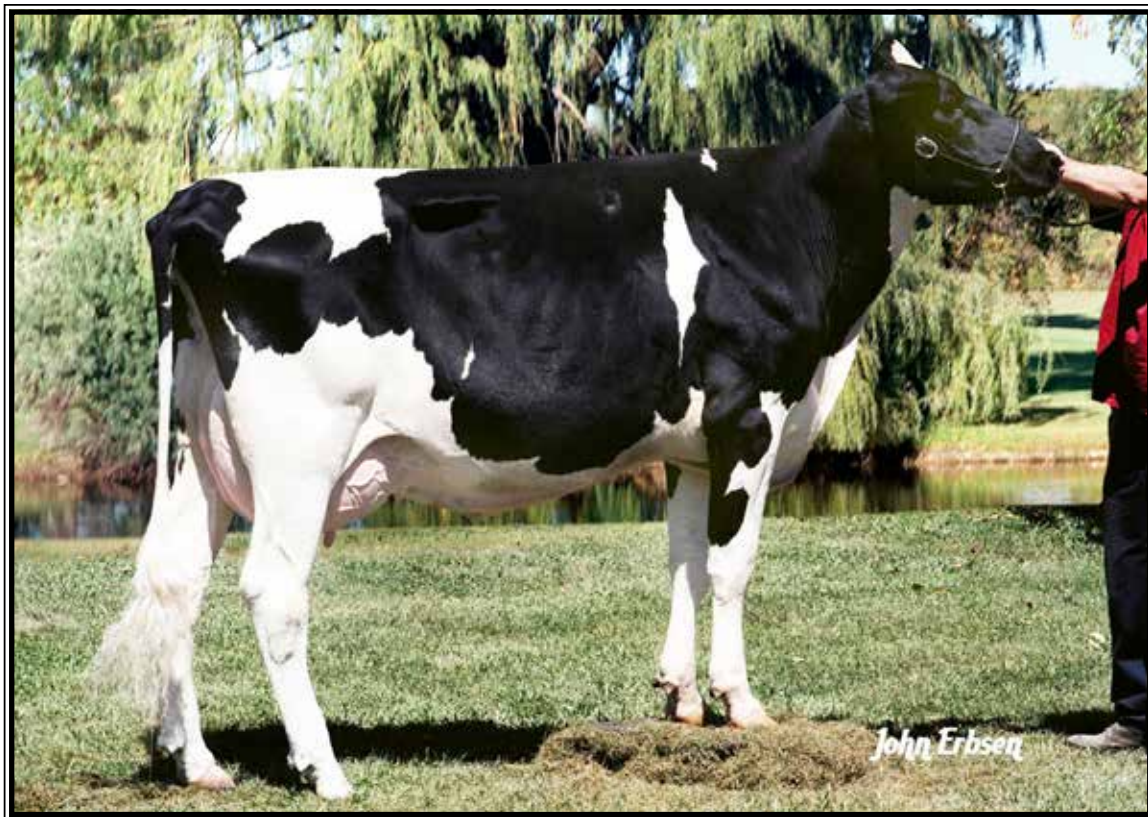

Rathes BW Marshall Isabella VG-87 UEVU+

3-01 365 21720 4.0 870 3.2 696

(4th Dam of Lot 21)

LOT 21 #145

Sho-Di Ammo P Iroquis-RED*PO

134044950 99%RHA-I

Born 1/9/20

Steven Shonka

2458 Brandon Diagonal Blvd

Independence, IA 50644

319-327-4010

Mr Leaninghouse Ammo-P-ET*RC*PC

74146951 12/20 PTA +1982GTPI
+353M +2.34T +1.98UDC +1.06FLC
Kingboy X EX-94,2E Effect-P

Sho-Di Moses Infinity-RED

3-10 VG-87 VE+VV 144179671
1-09 365 26820 4.1 1092 3.3 879
3-00 365 37260 3.4 1264 3.2 1189
Sire: Milk&Honey Destry Moses-RED

2nd Dam:

Sho-Di Dusk Integrity

VG-86 +VV+V

2-06 305 18320 4.5 826 3.2 578

3rd Dam:

Sho-Di Dundee Icicle

VG-86 EVE+V

3-01 364 19530 4.4 855 3.7 716

4-03 305 21730 4.0 873 3.4 741

4th Dam: (Pictured above)

Rathes BW Marshall Isabella

VG-87 VEVV+

3-01 365 21720 4.0 870 3.2 696

5th Dam:

Lonte G Slam Idaho

VG-87 VVVVV

4-06 365 22020 4.2 934 3.4 752

6th Dam:

Lonte Encore Jan-ET

VG-85 VVVV+

7th Dam:

Lonte Blackstar Jenny-ET

EX-93,3E EEEEE DOM

4-04 365 30220 3.4 1027 3.3 992

7-11 365 30760 3.4 1051 3.2 984

10-00 3.05 28830 3.9 1120 3.0 874

Lifetime 184760 3.6 6622 3.3 6124

~2021 Iowa Holstein Spring Sale~



**Quality-Ridge Stormi Hazel
EX-96,2E EEEEE**

**Only cow ever Nom. All-Am 7 straight years
(6th Dam of Lot 22)*



**Oakfield Rea Holiday-RED-ET
EX-92,2E VE+EE**

5-06 365 36550 3.5 1385 3.5 1261
(4th Dam of Lot 22)

LOT 22 #4415

Dyks Altitude Hannah-RED

3140034758 99%RHA-I
Born 9/1/20

Alan Dykshorn

PO Box 111
Sioux Center, IA 51250
712-441-0686

Farnear Altitude-RED-ET

3128013348 12/20 PTA +2194GTPI.
+.07% +15F +.03% +5P
+2.84T +2.31UDC +1.56FLC 79%R
Arvis X EX-96,2E McCutchen

Dyks Jordy Heather-RED

2-08 VG-86 VVEVV 3151857043
Sire: Cycle McGucci Jordy-RED
**4th Jr 2yr-old S. Fall Nat'l 2020*

Hazel's show winnings!

- *Res. All-Am 125,000 lb cow 2011*
- *2nd 125,000 lb cow WDE 2011*
- *1st 125,000 lb cow at N-E Fall Nat'l & NY Spring Show 2011*
- *HHM All-Am 125,000 lb cow 2010*
- *HHM Aged Cow 2009*
- *1st East Fall Nat'l Aged Cow & Res. Sr & Res. Grand Champ 2009*
- *All-American 5yr-old 2008*
- *1st place 5yr-old WDE 2008*
- *1st 5yr-old & Sr & Gr Champ East Fall Nat'l 2008*
- *HM All-American 4yr-old 2007*
- *Un. All-American Jr 3yr-old 2006*
- *1st Jr 3yr-old WDE & Int. Champ '06*
- *HM All-American Jr 2yr-old 2005*

2nd Dam:

Ms Dyks Malone 16-RED

3rd Dam:

**Winross LP Heartbeat-RED-ET
VG-88 VVVVV**
3-00 343 19200 6.0 1150 4.2 801

4th Dam: (Pictured above)

**Oakfield Rea Holiday-RED-ET
EX-92,2E VE+EE**
4-04 365 28960 4.0 1153 3.5 1027
5-06 365 36550 3.5 1285 3.5 1261

5th Dam:

**Miss Hazel Advent Holly-ET*RC
VG-87 VVV+E**
2-03 365 23080 4.5 1047 3.5 800

6th Dam: (Pictured above)

**Quality-Ridge Stormi Hazel
EX-96,2E EEEEE**
3-04 365 36491 3.6 1353 3.3 1204
5-01 365 40360 4.6 1844 3.0 1204
7-02 305 31260 4.4 1382 3.3 1016
Lifetime 184130 4.3 7858 3.3 6044
(Check out winnings box at left)

7th Dam:

**Quality-Ridge SS Heidi
EX-90,2E EEEVV**
5-06 305 24290 3.7 908 3.2 780
Lifetime 156500 3.8 6021 3.3 5171

8th Dam:

**Quality-Ridge Astre Hazel
VG-88 VEEEV**
4-08 305 26210 3.1 818 3.2 848

~2021 Iowa Holstein Spring Sale~



Miss Glen Magnum EX-93.2E EEEEE

Lifetime 170400 3.9 6717 3.5 5961

(3rd Dam of Lot 23)

LOT 23 #497

Korian Unix Marlana

3143242298 100%RHA-NA

Born 3/18/19

**Bred 7/29/20, Due 5/4/21 to
7HO13839 Tatoo**

Brian & Koral Harbaugh

16710 Gunder Rd

Postville, IA 52162

563-568-1139

Croteau Lesperron Unix-ET

107567492C 12/20 PTA +2355GTPI

+548M +26F +12P +.8PL 2.95SCS

+2.40T +2.40UDC -.05FLC 98%R

Numero Uno X VG-85 Domain

Korian Sid Marvelous

3143242202

Sire: Pine-Tree Sid-ET

2nd Dam:

Korian Goldwyn Marian-ET
EX-92.2E EEEVE

2-00 305 20690 4.3 881 3.6 740

4-03 305 24260 4.1 995 3.7 898

5-06 315 26190 4.2 1097 3.8 987

Lifetime 111960 4.5 5054 3.8 4213

3rd Dam: (Pictured above)

Miss Glen Magnum

EX-93.2E EEEEE

4-07 305 30310 3.9 1167 3.4 1041

5-08 305 33800 4.0 1458 3.4 1151

Lifetime 170400 3.9 6717 3.5 5961

4th Dam:

Miss Dundee Magnolia-ET

VG-87 VEVVV

3-04 365 27500 4.2 1149 3.6 986

5th Dam:

Miss Lee Majestic-ET

EX-91 EEEEE GMD-DOM

5-06 365 44780 5.2 2336 3.6 1605

Lifetime 121770 5.1 6188 3.7 4516

6th Dam:

Miss Mark Maui

EX-95.2E GMD-DOM

3-05 365 46930 4.1 1928 3.5 1629

5-11 365 53590 4.1 2222 3.1 1669

Lifetime 252401 4.2 10595 3.5 8845

**All-American Jr 2yr-old 1994*

7th Dam: Gettinger Maggie

EX-93.2E EEEE GMD-DOM

6-02 365 44980 3.4 1522 2.9 1307

7-11 365 47500 3.3 1573 3.0 1431

Lifetime 191790 3.3 6321 3.1 5942

8th Dam: Gettinger Wonder Mandy

EX-91.3E EEEVE GMD-DOM

10-04 365 29250 4.0 1165 3.1 910

Lifetime 219670 3.7 8110 3.1 6876

9th Dam: Wesdorn Gettinger Magic

VG-88 VEVV DOM

8-02 305 23040 3.8 864 3.4 778

Lifetime 153180 4.0 6058 3.5 4874

~2021 Iowa Holstein Spring Sale~

LOT 24 #722

Kandy-Bahr Doctor Winona

144811142 99%RHA-NA

Born 5/31/19 12/20 PTA +2713GTPI

+888M +.11% +65F +.03% +35P

+538NMS +2.8PL +.7DPR 2.90SCS

+1.77T +1.57UDC +.92FLC

+131FE +1.0FI 1.4%SCE +554CMS

Due 5-25 to

550HO14605 Tropic (sexed)

David and Rhonda Bahr

1230 Teeple Creek Rd

Waukon, IA 52172

563-568-4304

Kingemerling Helx Doctor-ET

3140765936 12/20 PTA +2831GTPI

+1421M +.12% +90F +.01% +46P

+656NMS +3.0PL +1.0DPR 2.93SCS

+1.55T +1.44UDC +.54FLC 80%R

Helix X EX-90 Yoder

Kandy-Bahr Reknown Wind837

2-02 GP-82 G+G+V 144261741

1-10 357 23280 4.5 1050 3.7 859

Sire: Peak Accelrenown-ET

2nd Dam:

Kandy-Bahr Watson 611

EX-90 VEVEE

2-00 309 22040 4.8 1057 3.8 831

3-00 279 25480 4.6 1180 3.7 932

3-11 305 28370 4.8 1358 3.7 1055

4-10 254 24000 4.6 1114 3.6 855

LOT 25

OCD Jordy Action*RC

145105699 99%RHA-I

Born 6/6/20

Alexis Costello

708 73rd St NE

Cedar Rapids, IA 52402

319-540-0084

Cycle McGucci Jordy-RED

3131666411 12/20 PTA +1760GTPI

+2.93T +2.16UDC +2/.94FLC 97%R

McGucci X EX-90 Gold Chip

Cost Hotline Anchorage

2-01 GP-82 G+G+V 144716102

Sire: Peak Hotline-ET

2nd Dam:

Cost Slick Alabama

GP-81 +V+F+

3rd Dam:

Cost Dundee Arizona-ET

VG-87 E+EVV

4-05 305 19430 3.0 575 3.2 627

4th Dam:

Vital-I Sept Amelia B

VG-85 EVV+V

5th Dam:

Vital-I Progress April

VG-85 EEE+G

3-03 275 22050 2.8 615 3.2 702

6th Dam:

Vital-I Durham Glamour

EX-90 VEVVE

3-03 336 20970 4.9 1038 3.7 769

7th Dam:

Vital-I Lee Elegance

EX-92 EEEEE

4-02 365 29860 4.3 1286 3.7 1093

8th Dam:

Vital-I Blackstar June

VG-89 EEEVE

2-09 291 18790 4.0 750 3,3 616

~2021 Iowa Holstein Spring Sale~

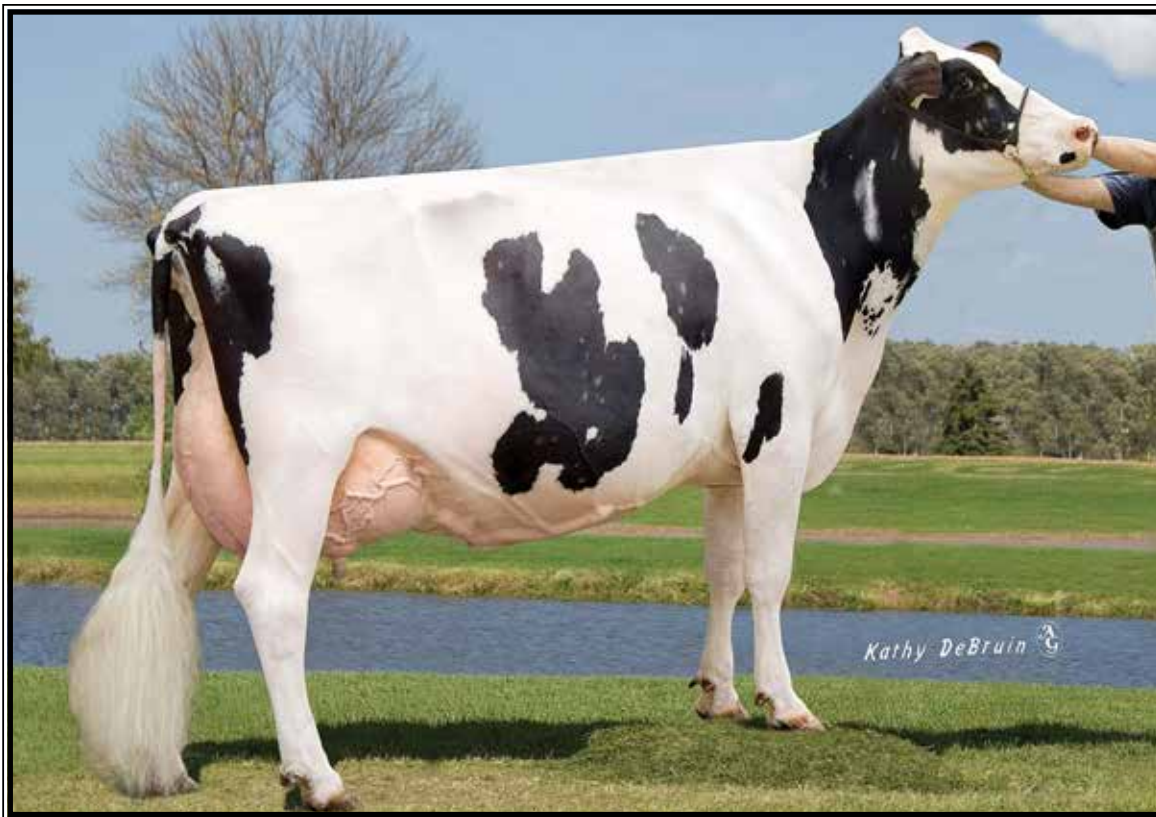

Moondale Steffanie-TW EX-95,2E EEEEE

**Res. All-American 5yr-old 2007*
(Full sister to the 4th Dam of Lot 26)

LOT 26

Cost Jordy Vidalia*RC

145105710 99%RHA-I
Born 9/14/20

Alexis Costello
708 73rd St NE
Cedar Rapids, IA 52402
319-540-0084

Cycle McGucci Jordy-RED
3131666411 12/20 PTA +1760GTPI
+2.93T +2.16UDC +2/.94FLC 97%R
McGucci X EX-90 Gold Chip

Cost Mogul Violet
3-11 VG-85 +VF+V 143998682
Sire: Mountfield SSI Dcy Mogul-ET

2nd Dam:
Cost Palermo Vollie
GP-84 VV+V+
2-02 114 7150 4.2 303 3.0 218

3rd Dam:
RC-JJ Vanessa-ET
GP-83 VV++G

4th Dam:
Moondale Stacie-TW
VG-89 VEEVV
2-05 365 28020 4.4 1219 3.3 923
Full sister: (Pictured above)
Moondale Steffanie-TW
EX-95,2E EEEEE
4-11 365 30830 4.8 1490 3.1 968
Lifetime 173240 4.6 8031 3.3 5727
**Res. All-American 5-yr-old 2007*
**Grand Champ Iowa State Show 2007 & 2009*
**Res. Sr. Champion Fall Nat'l 2007*
**Res. Grand Champ Iowa State Show 2006*
**1st Jr. 3yr-old Iowa State Show '05*

5th Dam:
Moondale Broker Stormy
EX-90 EEEVV
4-11 365 28970 4.3 1245 3.4 971
Lifetime 110560 4.5 4925 3.4 3777

6th Dam: Moondale Sparkle
EX-90 EEE+V
6-10 365 31100 4.5 1384 3.1 966
Lifetime 204760 4.5 9127 3.2 6529

7th Dam: C Walkerbrae Glitter
EX-92,4E EEEEE
8-02 365 34410 3.6 1223 3.1 1060
Lifetime 186720 3.7 6818 3.1 5774

8th Dam: Walkerbrae Glamour
VG-88-CAN
10-01 365 28505 3.9 1096 2.8 794
Lifetime 175314 4.2 7403 3.1 5384

9th Dam: Walkerbrae Ultimate Glory
VG-85-CAN, 86-MS
8-02 351 24431 3.6 882
Lifetime 143156 3.7 1778

~2021 Iowa Holstein Spring Sale~

LOT 27

Cost Archrival Dique

143998392 100%RHA-NA
Born 6/2/16

DRY COW

Due 4/20/21 to 705HO14 Domino

Alexis Costello
708 73rd St NE
Cedar Rapids, IA 52402
319-540-0084

Eclipse Atwoods Archrival-ET
AUS1786521 12/20 PTA +1624GTPI
+2.59T +1.80UDC +.96FLC 98%R
Atwood X Shottle

Cost Champion Dumas
2-04 GP-80 GV+F+ 143112370
Sire: Calbrett-I H H Champion-ET

2nd Dam:
Cost Showman Debra
VG-85 V++VV
2-00 305 10180 4.1 416 3.4 349

3rd Dam:
Cost Private Dash-TW

4th Dam:
Viking-Prairie BM Dolly-ET
GP-83 E+V++
4-11 304 18210 4.0 734 3.5 643

5th Dam:
Ripvalley Inspire Dafi-ET
EX-94,3E EEEEE
5-11 306 33267 4.3 1425 3.3 1100
Lifetime 232353 4.3 10013 3.6 8340

6th Dam:
Junlyn Tempo Daffy
EX-94,4E EEEE GMD-DOM
12-04 365 27310 4.2 1150 3.3 888
Lifetime 197310 4.5 8887 3.3 3584

7th Dam:
Junlyn Happy Daphne
EX-90 EVEE
3-01 305 15780 4.5 709

8th Dam:
Junlyn Var Dorell
EX-90 VEEE
7-04 365 27670 4.3 1197
Lifetime 145900 4.3 6330

LOT 28

Cost Altitude Divoc*RC

144990324 99%RHA-I
Born 6/2/19

Due 6/1/21 to 705HO14 Domino

Alexis Costello
708 73rd St NE
Cedar Rapids, IA 52402
319-540-0084

Farnear Altitude-RED-ET
3128013348 12/20 PTA +2194GTPI.
+.07% +15F +.03% +5P
+2.84T +2.31UDC +1.56FLC 79%R
Arvis X EX-96,2E McCutchen

Cost Brokaw Ditto
3-01 GP-82 +++GV 144300411
Sire: Mr Atwood Brokaw-ET

2nd Dam:
Cost Cambell Dice
VG-85 ++VGE

3rd Dam:
Cost Slick Desire
GP-83 G+++V

4th Dam:
Cost Showman Debra
VG-85 V++VV
2-00 305 10180 4.1 416 3.4 349

5th Dam:
Cost Private Dash-TW

6th Dam:
Viking-Prairie BM Dolly-ET
GP-83 E+V++
4-11 304 18210 4.0 734 3.5 643

7th Dam:
Ripvalley Inspire Dafi-ET
EX-94,3E EEEEE
5-11 306 33267 4.3 1425 3.3 1100
Lifetime 232353 4.3 10013 3.6 8340

8th Dam:
Junlyn Tempo Daffy
EX-94,4E EEEE GMD-DOM
12-04 365 27310 4.2 1150 3.3 888
Lifetime 197310 4.5 8887 3.3 3584

9th Dam:
Junlyn Happy Daphne
EX-90 EVEE
3-01 305 15780 4.5 709

8th Dam:
Junlyn Var Dorell
EX-90 VEEE
7-04 365 27670 4.3 1197
Lifetime 145900 4.3 6330



Prairie Moon T Gun Louroses EX-90 VEEV

**Res. All-American Milking Yearling 2019*

(Dam of Lot 29)

LOT 29

Guernsey embryos

***Selling 3-#2 IVF female embryos**

Prairie Moon Guernseys

367 Old Highway 9

Waukon, IA 52172

563-794-0275

Coulee Crest Novak Lambeau

3128910115 12/20 PTA +18PTI

+ .09% +14F +94NMS +.9PL +.4T

Novak X Copper

Paririe Moon T Gun Louroses

3-02 EX-90 VEEV 97006301

Sire: Knapps AP Top Gun-ET

(Pictured above)

**Res. All-American Yrlng in Milk 2019*

**Nom. All-American Sr 2yr-old 2020*

2nd Dam:

Prairie Moon M Loumila

3rd Dam:

Prairie Moon Fin Louinly

~2021 Iowa Holstein Spring Sale~

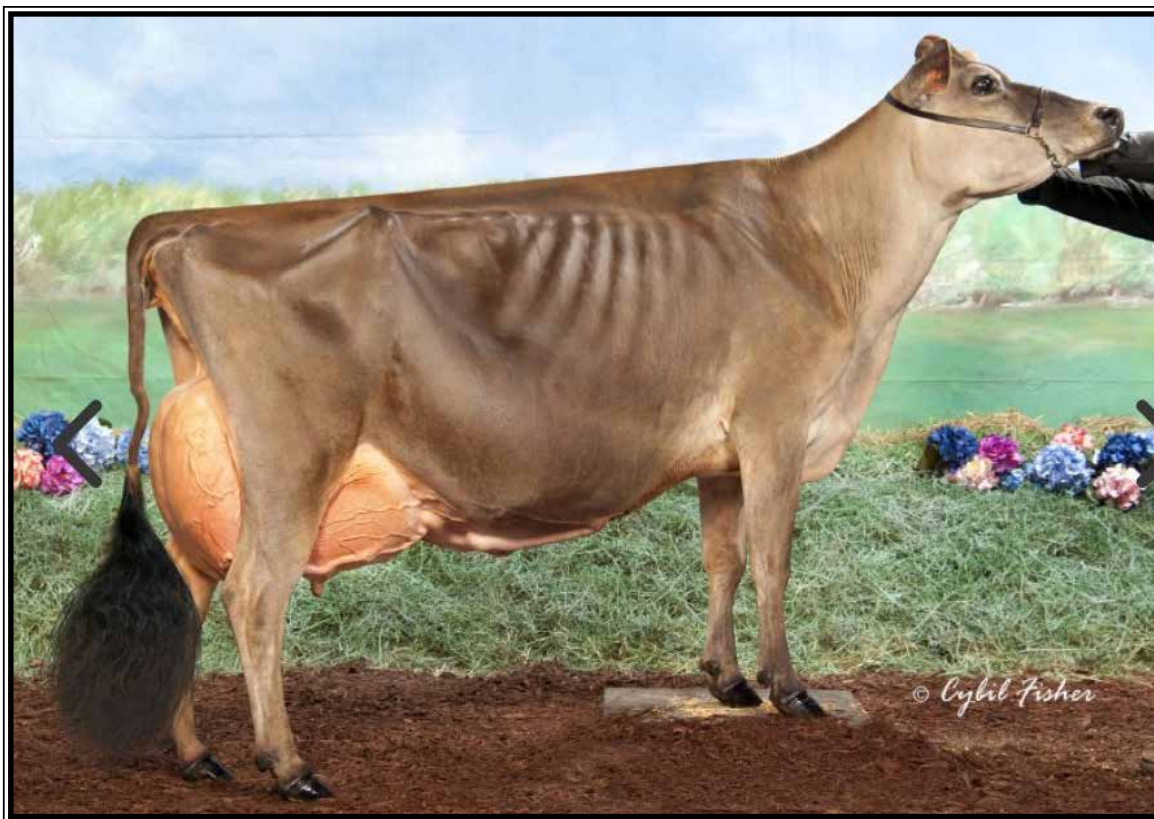

Paullor Granger Jest EX-94%
2nd Aged Cow NY Spring International Show 2018
 (Dam of Lot 30)

LOT 30
Jersey embryos

*Selling 6-#1 IVF female embryos

Ryan Krull
 1949 Jay Ave.
 George, IA 51237
 712-348-1802

River Valley Venus VIP-ET
 3126479167 12/20 PTA -94GJPI
 +.25%F +.10%P +.2PL +2.0DPR +1.3T
 Colton X Minister

Paullor Granger Jest
6-00 EX-94% 11404109
 5-08 305 22820 5.0 1148 3.8 878
 Sire: Paullor Tops Granger
 (Pictured above)
 *2nd Aged Cow NY Spring Int'l 2018
 *12th 4yr-old WDE 2016
 *8th Jr 3yr-old WDE 2005

2nd Dam:
Paullor Connection Java-ET
EX-90-5E-CAN
 3-05 305 13769 5.8 808 4.1 568
 4-05 305 14018 6.1 851 4.3 598
 5-04 305 16306 5.7 931 4.2 678
 6-04 305 16909 5.7 959 4.4 739
 7-07 269 14260 5.3 757 4.2 598
 8-06 305 17184 5.8 990 4.0 684
 10-03 300 11106 5.4 603 3.8 422
 Lifetime 120184 5.7 6840 4.2 5047

3rd Dam:
Paullor By Whom Jevette-ET
EX-93-3E-CAN
 7-06 305 25170 5.3 134 3.8 953
 Lifetime 122095 5.2 6386 4.0 4831
 *Nom. All-Canadian 4yr-old 2008
 *Res. All-Canadian Jr 3yr-old 2007
 *HM All-Canadian Jr 2yr-old 2006

4th Dam:
Bovi-Lact Jude Jewel-ET
VG-89-CAN
 3-08 295 19499 4.7 909 4.2 814
 *All-Canadian Sr 3yr-old 1997
 *Res. All-Canadian Sr 2yr-old 1996
 *All-Canadian Winter Yearling 1995

5th Dam:
Meadow Lawn Bright Jewel-ET
EX-CAN
 8-01 305 15510 5.2 807 4.1 634

6th Dam:
Kingshurst Zinnia Bright
EX-90-CAN
 6-10 305 12971 5.5 715
 Lifetime 142650 5.7 8169

7th Dam:
Kingshurst Supreme Bright EX-90-CAN

8th Dam:
River North Pansys Bright EX-CAN
 10-01 305 12154 5.4 653

9th Dam:
Maids Pansy EX-CAN

~2021 Iowa Holstein Spring Sale~



**Arethusa Response Vanity-RT
EX-93%**

**4th Jr. 2yr-old PA All-American '06
(4th Dam of Lot 31)*



**Arethusa Response Vivid-ET
EX-96%**

**Un. ABA All-American 2014 & Un. All-Canadian 2014
(Full sister to the 4th Dam of Lot 31)*

LOT 31 Jersey

Dyks Applejack Victoria

3126032562 ID Eartag 4414

Born 6/1/20

Paul Dkysborn

4149 Elmwood Ave

Ireton, IA 51027

712-722-0884

Steinhauers Iatola Applejack

115488982 12/20 PTA -58GJPI

+ .11%F +.06%P +2.7DPR +.9T

Iatola X EX-92% Hallmark

Dyks VP Vivian 4720

2-09 VG-88% 314602470

Sire: River Valley Venus VIP-ET

2nd Dam:

Arethusa Showdown Violet-ET

EX-91%

2-11 305 9710 5.4 527 4.2 407

3rd Dam:

Arethusa Tequila Vanna

EX-94%

4-07 305 23240 5.2 1207 3.5 813

4th Dam: (Pictured above)

Arethusa Response Vanity-ET EX-93%

5-10 305 22760 6.4 1465 3.3 751

Full sister:

Arethusa Response Vivid-ET EX-96%

**1st Mature Cow, Royal 2015*

**Grand & Supreme Champ Royal 2014*

**Un. ABA All-American 2014*

**Unanimous All-Canadian 2014*

**1st 4yr-old & Grand Champion Royal 2012*

**1st 4yr-old, Senior, Grand & Res. Supreme
Champion WDE 2012*

5th Dam:

Huronica Centurion Veronica 20J

EX-97%,5E

2-11 365 25815 4.9 1272 4.1 1054

**27 -EX and 15-VG daughters!*

**Check show winnings box on left page*

6th Dam:

Genesis Renaissance Vivianne

VG-87-CAN @ 2-01

5-00 303 12018 4.2 514 3.8 461

7th Dam:

Genesis Juno Virginia

SUP EX-92,6E-CAN

9-09 305 16870 4.4 691 3.9 638

Lifetime 149776 4.6 6948 3.9 5826

8th Dam: Swissbell F Veronica SUP EX

Lifetime 133058 4.3 5760 4.0 5293

9th Dam: Swissbell Ell Virginia EX-90%

4-01 305 11964 4.5 539

10th Dam: Swissbell Virginia SUP EX-90%

Lifetime 149770 5.8 8670

11th Dam: Belmont Jester Virginia SUP EX

VERONICA's Winnings:

2010 4 Produces of Veronica Nom All-Am
2009

2 Produces are All-Am and HHM All-Am
2008

All-Breed Access Aged Cow

Grand Champion NY Spring Show

2007

Res. Grand Champion WDE

Nom. All-Breeds Access Aged Cow

2006

Grand & Supreme PA All-American

Grand & Supreme World Dairy Expo

2005

Grand & Supreme PA All-American

Grand Champ World Dairy Expo

Grand Champ NY Spring Show

2004

Grand Champion All-American

Grand & Res. Supreme WDE

2002

All-Canadian Sr 2yr-old

Int. & Res. Grand PA All-American

Int. & Res. Grand WDE & RAWF

2001

Res. All-Canadian Milking Yrlng

~2021 Iowa Holstein Spring Sale~

LOT 32 Jersey
Schlect PD VIP Skarlytte Rose
3151857108 ID Eartag 4898
Born 3/7/19

Paul Dkyshorn & Kari Schlecht
4149 Elmwood Ave
Ireton, IA 51027
712-722-0884

Bred 9/4/20, Due 6/10/21 to
200JE384 Joel

River Valley Venus VIP-ET
3126479167 12/20 PTA -94GJPI
+.25%F +.10%P +.2PL +2.0DPR +1.3T
Colton X Minister

Schlecht PD Lemon Skarlyna
4-02 VG-84% 3135883587
Sire: Steinhauers Samaon Lemonhead

2nd Dam:
GD Skarlytte Of Kabam
EX-90%

3rd Dam:
GD Furor Jess Skyler
VG-87%
2-10 305 15550 4.4 687 3.5 538
3-11 278 16670 4.4 731 3.5 582

LOT 33 Jersey
Keopke Victorious Joy
173910560 Tattoo K8
Born 11/1/19

Cody & Luke Koepke
321 Ridgeway St
Denver, IA 50622
319-984-6357

Bred 2-26-21 to 7JE1808 Reckless

River Valley Victorious-ET
3126479524 12/20 PTA -24GJPI
+.17%F +.10%P 2.97SCS +.4T
Barnabas X EX-94% Iatola

Lyon A-Jack Jamie
3-07 D-79% 119940787
Sire: Steinhauers Iatola Applejack

2nd Dam:
Lyons Louie Jessa
VG-84%
2-00 305 21450 4.4 951 3.1 660
3-02 305 24510 3.3 1287 3.3 821
4-03 305 23340 5.0 1166 3.3 773
5-06 305 22710 5.9 1343 3.3 758

~2021 Iowa Holstein Spring Sale~



KJF Lacys Centurion Lira-ET EX-94%

3-03 302 21150 4.6 981 3.6 753

(2nd Dam of Lot 34)

LOT 34 Jersey

Arthuracres VIP Lue

2-02 VG-86%

3146571552 ID Eartag 82

Born 3/3/18

1-11 304 10290 5.3 547 3.9 403

Fresh 3/2/21 w/ 2nd calf

Arthur Acres

116 12th Ave SE

Oelwein, IA 50662

563-920-1301

River Valley Venus VIP-ET

3126479167 12/20 PTA -94GJPI

+ .25%F + .10%P + .2PL + 2.0DPR + 1.3T

Colton X Minister

Edgebrook Incentive Lana-ET

4-06 EX-90% 3137928621

3-05 225 10610 5.3 563 3.8 405

Sire: Hometown Incentive-ET

2nd Dam: (Pictured above)

**KJF Lacys Centurion Lira-ET
EX-94%**

3-03 302 21150 4.6 981 3.6 753

4-03 305 16060 4.4 711 3.8 616

3rd Dam:

**KJF Renaissance Lacy
EX-96%**

3-11 305 21570 4.1 884 3.8 815

5-01 305 21730 4.2 906 3.5 765

6-05 305 20660 4.3 885 3.6 742

8-11 305 24990 4.2 1058 3.4 839

***1999 Nat'l Jr Grand Champion!**

4th Dam:

**KJF Linda Louise (5)
EX-92%**

4-02 305 23190 4.4 1013 3.2 746

5-05 305 20220 4.9 999 3.7 757

~2021 Iowa Holstein Spring Sale~



Edgebrook Nevada Nibbles EX-93%

**Res. Grand Iowa State Fair 2013
(3rd Dam of Lot 35)*

LOT 35 Jersey

Arthuracres Chrome Nightsong

3221489669 ID Eartag 114
Born 6/10/20

**Summer Yearling*

**Entered in the 2023 Jersey Jug*

Arthur Acres

116 12th Ave SE
Oelwein, IA 50662
563-920-1301

River Valley Cece Chrome-ET

3012423929 12/20 PTA +106GJUI
+708M +43F +23P +2.9PL +2.1T
Critic X EX-91% Celebrity

Arthuracres Venom Night Flury

2-05 VG-84% 3146571557
Sire: Pleasant Nook WB Tequilas Venom

2nd Dam:

Arthuracres Tequila Night Fury-ET
VG-86%
2-01 305 10000 5.5 548 3.8 376

3rd Dam: (Pictured above)
Edgebrook Nevada Nibbles
EX-93%

5-11 305 25120 5.0 1263 3.5 884
**Res. Grand Iowa State Fair 2013*

4th Dam:

Edgebrook Jades Noble
EX-93%
5-04 305 21590 4.1 893 3.4 732
7-07 305 18860 5.1 962 3.9 741

5th Dam:

Galaxy Nellie of Edgebrook
EX-90%
5-10 305 19480 4.4 861 3.6 696
6-10 305 19880 4.5 901 3.5 697

~2021 Iowa Holstein Spring Sale~



Innisfail ST Stella 329 EXP EX-93,3E EEEEE

**HM All-American 5yr-old 2018*

(2nd Dam of Lot 36)

LOT 36 Shorthorn

Henkeseen Foster Skyler EXP

3217140248

Born 6/23/20

Matt Henkes

18467 165th St.

Luana, IA 52156

563-880-8614

Oceanbrae Foster EXP

12765097 12/20 PTA -22PPR

Pingerly X Logic

Henkeseen Conrad Skye EXP

2-04 VG-87 VVVVV 3149932636

2-03 200 11925 4.4 523 3.3 388 RIP

proj. 305ME 21953M 1004F 717P

Sire: Lady Grove Conrad EXP ET

2nd Dam: (Pictured above)

Innisfail St Stella 329 EXP

EX-93,3E EEEEE

2-07 304 15890 3.5 549 3.2 501

3-06 294 21660 3.6 790 3.2 662

4-06 318 28300 3.6 1014 3.1 883

5-06 365 31480 3.5 1112 3.1 963

Lifetime 100170 3.6 3581 3.1 3114

**HM All-American 5yr-old 2018*

**1st 5yr-old, Res. Sr & Res. Grand
Champion M-W Spring Show 2018*

**2X Res. Grand Champion Iowa
State Fair*

**Dam of Henkeseen Cyride @ ST
Genetics*

~2021 Iowa Holstein Spring Sale~



**GE Gold Mine S Lantana 884
EX-92,3E EEEEE**

LIFETIME 168640 3.7 6178 3.0 5059
(2nd Dam of Lot 37)



**GE Gold Mine S Lara 422 P
VG-88 VEVVV
(Dam of Lot 37)**

LOT 37 Shorthorn

Gold Mine S Lelani 534 EXP P

68327840 Tattoo NY534
Born 6/3/20

**Potential homozygous polled*

*Nathan and Jody Nus
Arlington, IA 50606
563-608-3727*

Oceanbrae Ironman-P
9993327 12/20 PTA -39PPR
Academy X Ideal

GE Gold Mine S Lara 422 P
2-04 VG-88 VEVVV 68323427
2-02 192 12586 3.3 411 2.4 344 RIP
Sire: GE Gold Mine FT Ransom P-ET
(Pictured above)

2nd Dam: (Pictured above)
GE Gold Mine S Latana 884
EX-92,3E EEEEE
2-03 365 22570 3.4 775 3.0 667
3-08 365 27210 3.5 943 2.9 789
5-00 365 27160 3.7 1013 3.0 815
6-04 359 28486 3.6 1031 3.0 862
7-08 365 28780 3.8 1091 3.0 863
9-02 358 25070 3.8 956 3.0 752
Lifetime 168640 3.7 6178 3.0 5059

3rd Dam:
Gold Mine S Shale Laci 576
VG-87 V++VV
8-04 321 23570 3.9 927 3.1 741
12-06 365 21390 4.2 903 3.2 688
Lifetime 208030 4.1 8292 3.2 6604
**2016 AMSS Meritorious Brood Cow*

4th Dam:
Gold Mine Sweetheart Liana 680
VG-85 ++VVV
10-06 352 18310 4.5 821 3.2 594
Lifetime 118090 4.1 4872 3.5 4045

Sale Consignor Index

Adaway Dairy LLC	1, 10
Arthur Acres	34, 35
Bahr, David & Rhonda	24
Bovine Genomic Partners	12-20
Costello, Alexis	9, 25-28
Dkyshorn & Schlecht	32
Dkyshorn, Paul	31
Dyckshorn, Alan	22
Harbaugh, Brian & Koral	2, 23
Henkes, Matt	36
Henkes, Trent	5
Kineview Holsteins	6-8
Koepke, Cody & Luke	33
Krull, Ryan	30
Loren Paper Estate	3
Nus, Nathan & Jody	37
Prairie Moon Guernseys	29
Schulte, Blake, Mitch & Zach	4
Select Sires, Inc.	11
Shonka, Steven	21

LIVE INTERNET BIDDING AT www.cowbuyer.com



- View/bid online in Real Time • Registration is required. Please register at least one (1) hour prior to sale time at www.cowbuyer.com
- High Speed Internet is required. Slower speed will not permit you to bid and keep pace in real time.
- Terms: Purchasing online constitutes a legal contract and promise for payment of purchases. All purchases must be paid within five (5) days of sale date and prior to load out or delivery of cattle purchased.
- Cowbuyer.com is a service provider and is not responsible for the activity or inactivity of any technology, internet connection at the sale site or connection and technology of the bidders.
- No APP required on mobile devices.

Questions please contact Aaron Ray Tompkins 336-363-4639



Please Bring This Catalog to the Sale!



Catalogs by:

Daniel Brandt 
PEDIGREES & MARKETING

167 Valley Lane, Annville, PA 17003
Ph: 717-821-1238 • E-mail: brandtfive@comcast.net