

# Iowa State Sale Added Consignments



**DSKM Foremost Valedictorian**

Grand Champion SD State Fair 2020

Reserve Junior Champ SD State Fair 2020 - Selling Lot 58

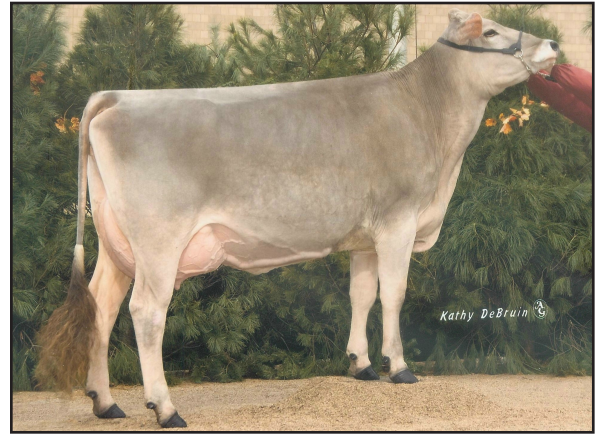

**Kings Mill Coll Vivacious 'V88 - E90ms'**

5/06 365d 2X 18530 3.9 730 3.3 616 DHIR

1st Sr 2 Yr Old Southeast National 2009 - MGD of Lot 58

## \$ 58 DSKM Foremost Valedictorian 68202595

Born: 06/02/2019 Tattoo: F167  
Consignor: MARCHAND, JOHN L., TRENT SD

Parent Average PPR: -13 PTAT: +0.6  
PA: -278m -3f -7p -36NM\$  
\* GRAND CHAMPION SD STATE FAIR 2020  
\* JR CHAMP SD STATE FAIR 2020  
\* 1st SUMMER YRLG HFR SD STATE FAIR 2020

Bred 8/12/2020 to:  
JO-DEE ROYAL HILL RASTA ET 840003135087427  
Genetic Conditions: PT DT MT WT BH2T  
PPR: +18 64%R PTAT: +0.9 67%R (12/20)  
PTA: -11m -12f +0p +0NM\$ 66%R (GEN)  
PTA PL: +1.3 SCS: +3.08 DPR: +0.7 SCE: +2.8 LIV: +0.9

3rd Dam:  
**SUN-MADE KB VIVIAN ET 933120** 'V85 - Certified'  
02/03 365d 2X 18480 4.4 821 3.5 639 DHIR

4th Dam: **GENESIS EVEN VICTORIA ET 857348**  
10/08 3E-E93 E94 E94 E93 E92 E93 (09/06) \*CERT\*  
02/04 365d 3X 26080 4.1 1057 3.7 959 DHIR  
03/06 365d 3X 28610 3.6 1024 3.9 1104 DHIR  
06/05 365d 2X 36530 4.3 1558 3.7 1348 DHIR  
Lifetime: 1310d 107290m 4325f 4081p

5th Dam: **GENESIS PRESTON VERONICA 837824**  
05/07 2E90 2E90 2E93 2E90 V85 2E90 \*Certified\*  
07/06 365d 3X 30030 3.7 1124 3.0 887 DHIR  
Lifetime: 2133d 150090m 5362f 5075p

### CUTTING EDGE T FOREMOST 68171744 V89

Genetic Conditions: PT DT MT WT BH2T  
PPR: -6 72%R PTAT: +0.7 75%R (12/20)  
PTA: +72m -5f +0p -9NM\$ 78%R (GEN)  
PTA PL: +0.4 SCS: +2.99 DPR: -1.7 SCE: LIV: -0.3  
17 dau. av. 25937 3.9 999 3.4 869  
11 class. dau. av. FS:86.2 UDC:0.71 FLC:1.07

### DSKM FAUST VINEGAR TWIN 68166060

05/10 V87 V87 E92 V87 V88 +84 (08/20)  
PPR: -22 49%R 00%R PTA: 22%\$

6th - 10th Dams:

### **VICTORY ACRES TRAD VIVIAN ET 817407**

"V85 - Certified - Superior Brood Cow"  
04/08 305d 3X 22100 3.7 807 3.7 807 DHIA

### **VICTORY ACRES EMORY VANNA 780254**

"3E90 - Certified - Superior Brood Cow"  
08/04 365d 2X 25780 4.2 1075 3.4 880 DHIR

### **VICTORY ACRES B RAY VALERIE \*TW "V87-Certified"**

03/05 320d 2X 20750 4.0 834 3.3 692 DHIR

### **WIND MILL MAT VICTORIA \*TW 719877**

"5E90 - Certified - Superior Brood Cow"  
14/06 365d 2X 26500 3.4 902 3.1 814 DHIR

### **TROTWOOD VICTOR FAITH 650898 "5E90"**

09/05 365d 2X 24140 3.9 933 3.5 855 DHIR

### CUTTING EDGE THUNDER \*TM 68121893

Genetic Conditions: \*TM PT DT WT BH2T  
PPR: -2 94%R PTAT: +0.1 96%R (12/20)  
PTA: -458m -11f -12p +32NM\$ 97%R (MACE)  
PTA PL: +1.9 SCS: +2.79 DPR: +0.7 SCE: +3.4 LIV: +2.0

### CUTTING EDGE ELITE FAYANN 68132614

03/06 E90 V89 E92 V87 E90 E90 (11/14)  
PPR: -23 52%R PTAT: +0.8 58%R  
PTA: -103m -14f -14p -103NM\$ 13%\$  
02/03 281d 2X 16830 3.7 629 3.1 522 DHIA  
03/02 301d 2X 21030 4.0 831 3.2 679 DHIR  
\* ALL AMERICAN JR 3 YR OLD 2014  
\* INT CHAMPION INTERNATIONAL 2014  
\* 1st & BU JR 3 YR OLD INTERNATIONAL 2014

### RIEDLAND CAMELOT FAUST ET \*TM 199157 E90

Genetic Conditions: \*TM PT DT WT BH2T  
PPR: -11 95%R PTAT: +0.6 97%R (12/20)  
PTA: -615m -4f -19p -56NM\$ 98%R (GEN)  
PTA PL: +0.4 SCS: +3.03 DPR: +0.7 SCE: +3.9 LIV: +0.2

### KINGS MILL COLL VIVACIOUS 951705

03/04 V88 V87 V85 +84 V88 E90 (04/10)  
PPR: -30 50%R PTAT: +0.3 54%R PTA: 18%\$  
03/03 338d 2X 17880 4.1 733 3.7 657 DHIR  
04/04 332d 2X 17310 3.2 562 3.5 599 DHIR  
05/06 365d 2X 18530 3.9 730 3.3 616 DHIR  
06/07 305d 2X 14090 4.6 645 3.4 486 DHIA  
07/08 305d 2X 14630 4.5 665 3.5 513 DHIA  
Lifetime: 2236d 102810m 4259f 3658p  
\* 1st & BU SR 2 YR OLD SOUTHEAST NATIONAL 2009  
\* 4th WINTER YRLG HFR SOUTHEAST NATIONAL 2008  
\* 3rd WINTER HFR CALF SOUTHEAST NATIONAL 2007  
\* 2nd SR 2 YR OLD IL STATE FAIR 2009

## \$ 59 Shortys August Donna 68199817

Born: 09/27/2018 Tattoo: 9278  
Consignor: LUITJENS, TYLER, BREWSTER MN

Parent Average PPR: -19 PTAT: -0.2  
PA: +195m +6f +5p -25NM\$

Bred & Due in June to: (Sexed)  
JOBOWONDER BOSEPHUS ET \*TM 68129318  
Genetic Conditions: \*TM PT DT WT BH2C  
PPR: -11 97%R PTAT: +0.8 98%R (12/20)  
PTA: +286m +38f +16p -16NM\$ 99%R (MACE)  
PTA PL: -4.1 SCS: +2.91 DPR: -5.3 SCE: +2.8 LIV: -7.1

### OAK VIEW ZEUS AUGUST \*TM 199293

Genetic Conditions: \*TM PT DT WT BH2T  
PPR: +11 96%R PTAT: +0.1 97%R (12/20)  
PTA: +203m +21f +8p +77NM\$ 99%R (MACE)  
PTA PL: -1.1 SCS: +2.80 DPR: -2.0 SCE: +2.3 LIV: -3.4  
1072 dau. av. 23451 4.2 976 3.3 775  
431 class. dau. av. FS:84.2 UDC:-0.10 FLC:0.50

### SHORTYS TANBARK DREAMS 68158105

Not Classified  
PPR: -47 49%R 00%R  
PTA: +186m -10f +2p -126NM\$ 10%\$  
02/07 305d 2X 14510 3.6 522 3.3 485 DHIA  
\* 2nd FALL HFR CALF SD STATE FAIR 2014

### RED BRAE PRELUDE ZEUS (M) 193849

Genetic Conditions: (M\*) PT DT WT BH2T  
PPR: -3 98%R PTAT: +0.0 99%R (12/20)  
PTA: -869m -10f -13p +11NM\$ 99%R (MACE)  
PTA PL: +0.4 SCS: +2.86 DPR: +1.3 SCE: +2.8 LIV: +2.1

### BLESSING COLLECTION ALIE ET 882035

09/01 3E-E90 E91 E90 V86 E91 E90 (01/08) \*CERT\*  
PPR: -3 66%R PTAT: -0.3 62%R Protein Plus  
PTA: +248m +13f +6p -6NM\$ 37%\$  
02/03 362d 2X 32730 4.1 1352 3.2 1063 DHIR  
04/05 365d 2X 35170 4.4 1558 3.3 1144 DHIR  
06/06 365d 2X 38220 3.6 1364 3.2 1212 DHIR  
08/05 365d 2X 35530 4.4 1577 3.0 1077 DHIR  
Lifetime: 2885d 237480m 9731f 7897p

### PIT-CREW WONDER TANBARK ET \*TM 68122966

Genetic Conditions: \*TM PT DT WT BH2T  
PPR: -55 96%R PTAT: -0.3 97%R (12/20)  
PTA: +585m +7f +15p -130NM\$ 98%R (MACE)  
PTA PL: -3.0 SCS: +3.14 DPR: -3.9 SCE: +2.4 LIV: -4.5  
**SHORTYS VISION DREAMER 956666**  
PPR: -45 45%R 00%R PTA: 9%\$  
04/05 305d 2X 12470 3.7 460 3.4 429 DHIA  
05/06 352d 2X 12020 3.5 421 3.6 434 DHIA  
06/08 365d 2X 22170 4.9 1077 3.6 791 DHIA  
07/09 305d 2X 17270 3.6 625 3.3 570 DHIA  
09/04 305d 2X 15910 3.8 611 3.1 499 DHIA  
Lifetime: 2534d 103540m 4107f 3576p



**Pot Luck James Sarah 2E92 - E92ms' \*Certified\***  
 5/04 305d 2X 27030 3.5 945 2.8 764 DHIA  
 Reserve Intermediate Champ Southwest National 2003  
 MGD of Lot 35 Sub

**\$ 355 Fick Sandy Suzy 68202509**

Born: 07/14/2019 Tattoo: F829 / F829  
 Consignor: FICK, GALEN, BOYDEN IA

Parent Average PPR: +26 PTAT: +0.2  
 PA: +384m +8f +7p +82NM\$

Yard Bred after 10/07/2020 to:  
 REBEL RUN MOMBO CASHBACK ET 840003140945803  
 Genetic Conditions: PT DT MT WT BH2C  
 PPR: +149 58%R PTAT: -0.2 62%R (12/20)  
 PTA: +1521m +60f +53p +414NM\$ 62%R (GEN)  
 PTA PL: +0.8 SCS: +3.10 DPR: -1.4 SCE: LIV: +0.1

3rd Dam: **LA RAINBOW COUNTRY GIRL ET 867590**  
 05/01 '2E90' E90 E90 V87 E90 E90 (4/02)  
 04/09 365d 2X 20910 3.1 658 3.0 630 DHIR  
 \* 4TH SPRING YRLG HFR STATE FAIR OF OK 1998

4th Dam: **LA RAINBOW BUTTERFLY ET 798744**  
 09/08 '3E93' E93 E92 E95 E92 E93 (11/99)  
 05/09 365d 2X 28160 4.0 1126 3.3 934 DHIR  
 RES GRAND CHAMP OH STATE FAIR 1996

5th Dam: **LA RAINBOW STARFLY 695459 '3E90'**  
 08/04 365d 2X 27450 4.2 1166 3.2 888 DHIR

**MAVERICK MR NEMO STRYKER 68161559**  
 Genetic Conditions: PT DT MT WT BH2T  
 PPR: +62 85%R PTAT: +0.5 87%R (12/20)  
 PTA: +1110m +25f +29p +184NM\$ 92%R (MACE)  
 PTA PL: +1.0 SCS: +3.04 DPR: -2.0 SCE: +2.6 LIV: -0.2  
 176 dau. av. 23871 3.9 935 3.3 791  
 75 class. dau. av. FS:83.5 UDC:-0.06 FLC:0.87

**TO-BRAN GSLAM SANDY ET 68150513**  
 PPR: -12 52%R 00%R PTA: 33%\$  
 02/01 339d 2X 15710 4.3 675 3.1 490 DHIA  
 03/01 288d 2X 19140 3.5 663 3.3 630 DHIA  
 04/02 305d 2X 17060 4.4 753 3.5 589 DHIA  
 05/06 340d 2X 19210 4.2 809 3.4 660 DHIR  
 06/07 268d 2X 11860 4.2 500 3.5 411 DHIR

**MGD SARAH's Show Winnings:** →  
 \* RES INT CHAMP SOUTHWEST NATIONAL 2003  
 \* 2nd AGED COW SOUTHEAST NATIONAL 2008  
 \* 1st SR 3 YR OLD SOUTHWEST NATIONAL 2003  
 \* 1st AGED COW WI STATE SHOW & FAIR 2008

**JO-DEE PRELUDE NEMO ET \*TM 197482 E90**  
 Genetic Conditions: \*TM PT DT WT BH2T  
 PPR: +12 88%R PTAT: +0.6 90%R (12/20)  
 PTA: +564m -1f +7p -7NM\$ 92%R (GEN)  
 PTA PL: +0.1 SCS: +3.05 DPR: -1.1 SCE: LIV: +0.0  
 \* 4th JR BULL CALF WESTERN NAT CA 2004  
**OLD MILL RL WONDER SIZZLE ET 68113333**  
 Genetic Conditions: PT DT MT WT BH2T  
 05/10 2E-E92 E90 E91 E92 E91 E93 (06/15)  
 PPR: +72 64%R PTAT: +0.8 67%R  
 PTA: +798m +31f +30p +204NM\$ 88%\$  
 02/05 343d 2X 31220 3.5 1079 3.1 981 DHIA  
 03/07 334d 2X 27885 3.3 928 3.3 912 DHIA  
 04/10 287d 2X 27390 3.2 872 3.3 906 DHIA  
 05/09 343d 2X 30430 3.5 1053 3.3 1011 DHIA  
 Lifetime: 1384d 121600m 4077f 3973p  
 \* RES ALL AMERICAN 4 & 5 YR OLD 2013, 2014  
 \* HM ALL AMERICAN AGED COW 2015  
 \* MEMBER HM ALL AMERICAN SR BEST 3 FMLS 2013

**TOP ACRES GRANDSLAM ET \*TM 68113986**  
 Genetic Conditions: \*TM PT DT WT BH2T  
 PPR: -2 97%R PTAT: -0.6 97%R (12/20)  
 PTA: -161m +5f -6p +15NM\$ 99%R (MACE)  
 PTA PL: -0.1 SCS: +3.14 DPR: +1.4 SCE: +2.2 LIV: +0.3  
**POT LUCK JAMES SARAH 890124**  
 08/07 2E-E92 E93 E95 E90 E90 E92 (06/08) \*CERT\*  
 PPR: -55 56%R PTAT: +0.3 63%R PTA: 7%\$  
 03/04 344d 2X 24890 3.7 927 3.4 836 DHIR  
 05/04 305d 2X 27030 3.5 945 2.8 764 DHIA  
 07/11 305d 2X 24680 4.2 1025 3.0 735 DHIA  
 Lifetime: 1384d 102920m 3915f 3212p

**\$ 60 Laucks Augie Jackie 68199944**

Born: 01/08/2019 Tattoo: 1875 / 1875  
 Consignor: LUITJENS, TYLER, BREWSTER MN

Parent Average PPR: -27 PTAT: -0.3  
 PA: -252m +1f -7p -66NM\$

Bred & Due in May to: (Sexed)  
 JOBO WONDER BOSEPHUS ET \*TM 68129318  
 Genetic Conditions: \*TM PT DT WT BH2C  
 PPR: -11 97%R PTAT: +0.8 98%R (12/20)  
 PTA: +286m +38f +16p -16NM\$ 99%R (MACE)  
 PTA PL: -4.1 SCS: +2.91 DPR: -5.3 SCE: +2.8 LIV: -7.1

3rd Dam: **DOUBLE W JAN TWIN 68115289 '+84'**  
 02/04 294d 3X 20960 3.9 812 3.3 696 DHIR

4th Dam: **DOUBLE W VIC JONI 960183 '2E90 - V89ms'**  
 02/01 365d 3X 21870 3.5 755 3.1 687 DHIR  
 04/04 351d 3X 28460 3.5 985 3.4 958 DHIR  
 05/06 336d 3X 20330 4.1 837 3.3 681 DHIR

**FOREST LAWN AUGUST AUGIE 68186761**  
 Parent Average PPR: -19 PTAT: -0.3  
 PA: +125m +14f +3p -37NM\$  
 PA: PL -2.4 SCS: +3.01 DPR: -1.4 SCE:  
 PA: LIV -2.3

**LAUCKS MAGIC JOY 68185938**  
 Not Classified  
 Parent Average PPR: -32 PTAT: -0.2  
 \* 1st SR 3 YR OLD SD STATE FAIR 2020  
 \* 1st SR 2 YR OLD SD STATE FAIR 2019

5th Dam: **CIE DOUBLE W DYN JAVA 956262 '+83 - V85ms'**  
 02/00 365d 3X 22210 3.5 788 3.4 746 DHIR

6th Dam: **IE DOUBLE W ES JANA 379325801 'V87-V88ms'**  
 04/03 358d 3X 23890 3.4 811 3.2 757 DHIR

**OAK VIEW ZEUS AUGUST \*TM 199293**  
 Genetic Conditions: \*TM PT DT WT BH2T  
 PPR: +11 96%R PTAT: +0.1 97%R (12/20)  
 PTA: +203m +21f +8p +77NM\$ 99%R (MACE)  
 PTA PL: -1.1 SCS: +2.80 DPR: -2.0 SCE: +2.3 LIV: -3.4  
 1072 dau. av. 23451 4.2 976 3.3 775  
 431 class. dau. av. FS:84.2 UDC:-0.10 FLC:0.50

**FOREST LAWN GALAXY WESTREN ET 68137355**  
 03/03 +81 +84 V86 +82 V87 G75 (04/15)  
 PPR: -50 51%R PTAT: -0.7 55%R  
 PTA: +47m +7f -3p -151NM\$ 6%\$  
 02/08 365d 3X 26310 4.2 1101 3.4 882 DHIR

**BRIDGE VIEW ROYALE MAGIC ET 184582 E90**  
 Genetic Conditions: PT DT MT WT BH2T  
 PPR: -39 87%R PTAT: -0.8 92%R (12/20)  
 PTA: -1010m -29f -17p -161NM\$ 93%R (GEN)  
 PTA PL: -1.7 SCS: +2.93 DPR: +3.3 SCE: LIV: +1.6  
 112 dau. av. 19546 3.9 767 3.5 680  
 84 class. dau. av. FS:84.7 UDC:-1.00 FLC:-0.73  
 \* HM ALL AMERICAN JR YRLG BULL 1989

**DOUBLE W THUNDER JOURNEY 68139920**  
 PPR: -21 52%R 00%R  
 PTA: -248m +4f -15p -26NM\$ 31%\$  
 01/10 84d 3X 4560 3.8 174 3.1 142 DHIR  
 03/00 86d 3X 7690 3.4 258 2.7 209 DHIR  
 04/08 305d 2X 20630 4.2 866 3.5 712 DHIA