

# Iowa State Brown Swiss Sale

Saturday, March 13, 2021

Howard County Fairgrounds

Cresco, Iowa

OUR HISTORY  
RUNS DEEP



*Cows, Corn and Everything In Between*

# JUNIOR PROJECT CALVES & YEARLINGS

## 4-H Club & FFA Members

To help our young breeders get started in good Brown Swiss cattle, the Iowa Brown Swiss Association will refund 5% of the purchase price to purchasers who are 4-H or FFA members when the following conditions are met:

1. The animal purchased is exhibited at the local fair and/or canton show.
2. The county extension director or other authorized person will certify to the secretary of the Iowa Brown Swiss Association that the animal has been exhibited at the shows; the secretary will then refund 5% of the purchase price.
3. Junior Projects will be born after March 1, 2020. The refund must be applied for by November 1 of the year of the sale.
4. Junior Project animals are lot numbers 7 through 31.

*The refund to qualifying Juniors is a long established policy of the Iowa Brown Swiss Association. Qualifying juniors from other states are also eligible.*

All qualifying juniors will also receive a one-year membership in the Iowa Brown Swiss Association.

Live Online Bidding



Pre-Registration & Pre-Approval Required

Internet Bidding Available at  
[www.cowbuyer.com](http://www.cowbuyer.com)

- View/bid online in Real Time
- Registration is required. Please register at least one (1) hour prior to sale time at [www.cowbuyer.com](http://www.cowbuyer.com)
- High Speed Internet is required. Slower speed will not permit you to bid and keep pace in real time.
- Terms: Purchasing online constitutes a legal contract and promise for payment of purchases. All purchases must be paid within ten (10) days of sale date and prior to load out or delivery of cattle purchased.
- Cowbuyer.com is a service provider and is not responsible for the activity or inactivity of any technology, internet connection at the sale site or connection and technology of the bidders.
- For iPad, iPhone or android users be sure to download the COWBUYER App to utilize mobile bidding.

For questions or information, contact:  
Aaron Ray Tompkins – 336/363-4639  
[atompkin@vt.edu](mailto:atompkin@vt.edu)

## MIGHTY HOWARD COUNTY FAIR

HOWARD COUNTY FAIRGROUNDS

314 WEST 7TH STREET - CRESCO, IOWA

Website: [www.mhcfair.com](http://www.mhcfair.com) FaceBook: [www.facebook.com/MHCFair](http://www.facebook.com/MHCFair)

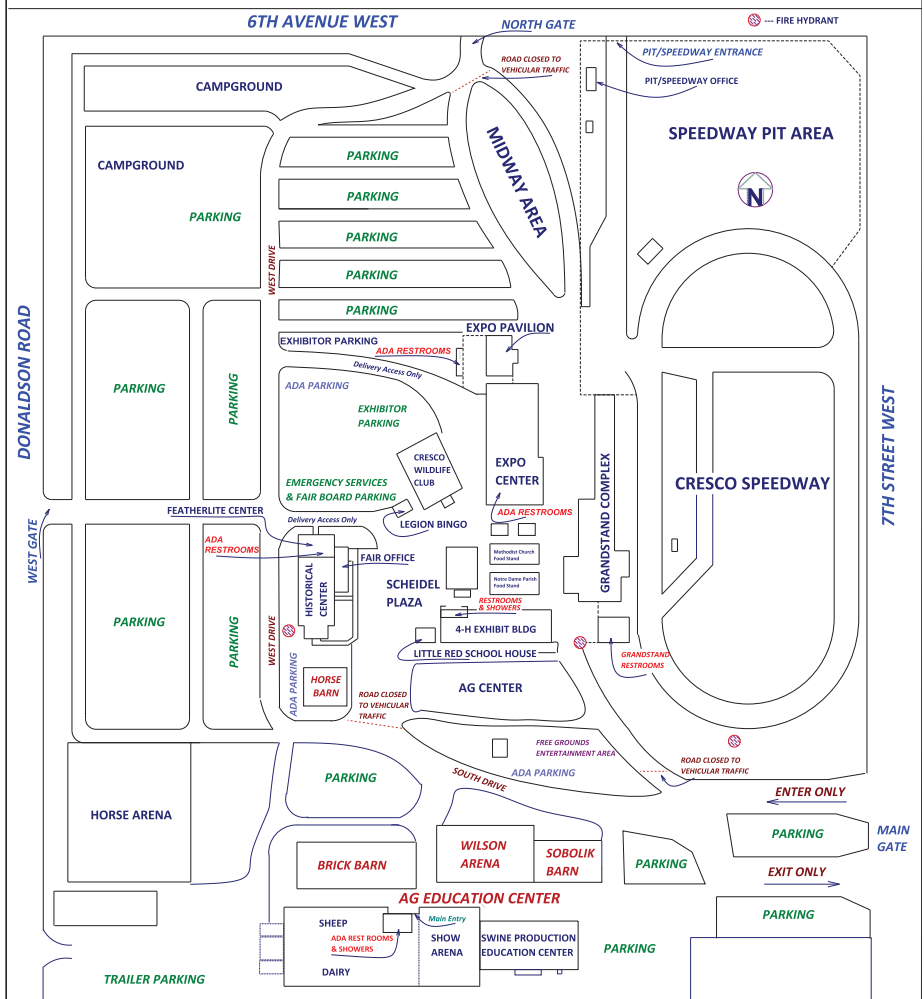

# Iowa Protein Showcase Sale

11:30 a.m. (CST), Saturday, March 13, 2021

Howard County Fairgrounds, Cresco, Iowa

Directions to fairgrounds: From Highway 9, turn right (north) on 7th St. west.  
(Turn at the A&W/LJS). Go north 2 blocks, will see fairgrounds on left side.

## Sale Headquarters

Super 8, 511 2nd Ave. Southeast, Cresco; (563) 547 9988

## Sale Force

**Auctioneer:** Darrell Worden, Wausau, WI; (715) 571-0833 cell

**Pedigrees:** Norman C. Magnussen, Lake Mills, WI; (414) 916-2428 cell

**Ringmen:** Lee Barber, DeWitt, IA (563) 659-5356; (563) 271-3781 cell  
Randy Franck, DeWitt, IA; (563) 357-2733 cell

**Barn Superintendent:** Garrett Pfeiler, IA; (563) 663-4249

**Leadsman:** Iowa Juniors

**Clerk:** Sandy Fick, Iowa BSA Secretary-Treasurer - Cell: (712) 441-3139

**Lunch Stand Provided by the Iowa Junior Brown Swiss Association**

**PROPER IDENTIFICATION REQUIRED WHEN SETTLING WITH CLERK**

All animals calfhood vaccinated unless otherwise noted.

*Sale Sponsored by*

## Iowa Brown Swiss Association

**Randy Franck, DeWitt**

**Sandy Fick, Boyden**

**Rick Kruse, Earlville**

***Pre-Sale Breakfast · 9-10:30 a.m. · At the Barn***

*Sponsored by*

*Mark and Rhonda Hefel, Breezy Ridge Farm, Epworth, Iowa  
and Hunt Dairy Consulting, Jordan and Amanda Hunt, Delhi, Iowa*

*Milk donated by DFA and Kemps*

**Dutch Treat Pre-Sale Banquet - Friday, March 12, 2021 - 7:30 p.m.  
Expo Center (near Grandstand Complex) on the fairgrounds.**

*· Tickets available at the door ·*

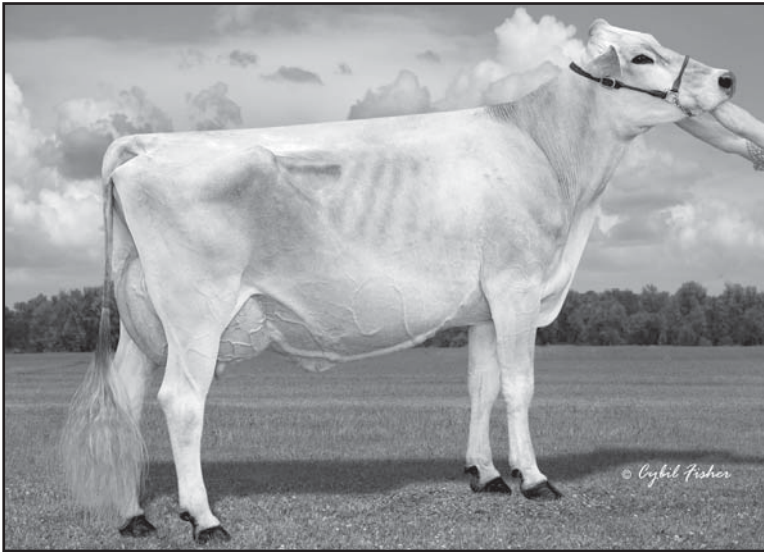

**Fick Carmel Calamity 'E91 - E92ms'**  
Reserve Intermediate Champion IA State Fair 2019  
Dam of Lot 1

*Maternal Sister to Dam of Lot 1*  
**Fick Carmel Crunch 955039 'V87'**  
6/10 365d 2X 27592 4.2 1167 3.4 947 DHIR  
Lifetime: 3495d 203,867m 4.2% 8503f 3.5% 7153p

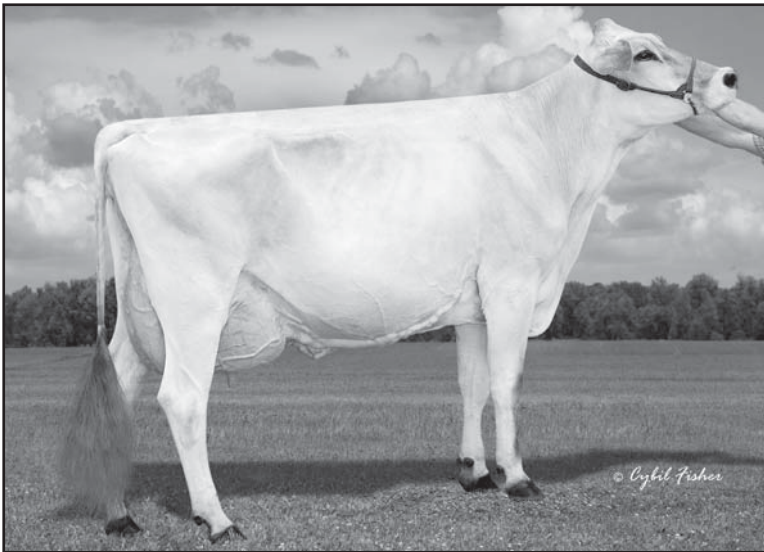

**Fick Lola Lookout 'E91 - E90ms'**  
1st 4 Yr Old IA State Fair 2019  
Dam of Lot 2



**Lee-Anns Bellstar Licorice '2E91 - E91ms'**  
4/07 363d 2X 22600 4.8 1086 3.5 787 DHIR  
Grand Champion IA State Fair 2014  
MGD of Lot 3



**Lee-Anns Dylan Laci 'E92 - E91ms'**  
4/05 365d 2X 37604 3.8 1447 3.4 1283 DHIR  
2nd Fall Yrlg Hfr IA State Fair 2002, 1st Fall Calf 2001  
4th Dam of Lot 3

**\$ 1 Fick Calamity Cupid 68202502**

Born: 05/24/2019 Tattoo: F820 / F820  
Consignor: FICK, GALEN, BOYDEN IA  
Parent Average PPR: +7 PTAT: +0.4  
PA: +146m +17f +11p +23NMS

Yard Bred after 9/12/2020 to:  
REBEL RUN MOMBO CASHBACK ET 840003140945803  
Genetic Conditions: PT DT MT WT BH2C  
PPR: +149 58%R PTAT: -0.2 62%R (12/20)  
PTA: +1521m +60f +53p +414NMS 62%R (GEN)  
PTA PL: +0.8 SCS: +3.10 DPR: -1.4 SCE: LIV: +0.1

**3rd Dam:**

**FICK KITTY KOBIA 841992** \*SUPR BRD COW\*  
05/04 V89 E91 E94 E93 V89 V85 (05/99) \*CERT\*  
05/00 345d 2X 31790 4.2 1347 3.4 1073 DHIR  
06/01 365d 2X 30240 4.0 1201 3.3 985 DHIR  
Lifetime: 1842d 138650m 5684f 4760p

**4th Dam: FICK KATE KITTY ET 802358** 'V88'  
04/07 365d 2x 24450 4.1 1007 3.4 826 DHIR

**5th Dam: EZ VIEW KITTY KATE 671138** '2E90'  
06/02 365d 2x 23100 4.6 1060 DHIR

**CUTTING EDGE SEAMAN \*TM 68137657**

Genetic Conditions: \*TM PT DT WT BH2T  
PPR: -43 94%R PTAT: +0.4 96%R (12/20)  
PTA: +114m +1f +12p -158NMS 98%R (MACE)  
PTA PL: -4.6 SCS: +3.23 DPR: -3.4 SCE: +6.0 LIV: -2.0  
668 dau. av. 23513 4.0 945 3.4 789  
336 class. dau. av. FS:84.5 UDC:0.19 FLC:0.38

**FICK CARMEL CALAMITY 68171578**

Genetic Conditions: PT DT MT WT BH2C  
04/01 E91 E90 E92 E90 E91 E92 (10/19)  
PPR: +56 69%R PTAT: +0.3 76%R  
PTA: +177m +33f +9p +203NMS 88%\$ (GEN)  
02/03 365d 2X 19920 4.4 878 3.5 689 DHIR  
\*03/08 250d 2X 15909 4.6 733 3.5 552 (RIP)  
\* RESERVE INT CHAMPION IA STATE FAIR 2019  
\* 1ST SR 3 YR OLD IA STATE FAIR 2019  
\* 1ST SR 2 YR OLD IA STATE FAIR 2018  
\* 2ND FALL HFR CALF IA STATE FAIR 2016  
\* SUPREME CHAMPION CLAY CO FAIR 2019

**OLD MILL WDE SUPREME ET \*TM 197920**

Genetic Conditions: \*TM PT DT WT BH2T  
PPR: +10 97%R PTAT: +0.3 98%R (12/20)  
PTA: +28m -1f -1p +25NMS 99%R (MACE)  
PTA PL: -0.3 SCS: +3.03 DPR: +0.4 SCE: +5.6 LIV: +1.5  
**ROSE LANE SHERRYS SHASTA 68123234**  
04/09 E93 E92 E96 E91 E91 E93 (07/13) \*CERT\*  
PPR: +14 61%R PTAT: +0.9 65%R  
PTA: +255m +27f +19p +20NMS 44%\$  
02/02 325d 2X 25350 4.6 1175 3.7 948 DHIR  
03/03 365d 2X 30520 4.3 1325 3.6 1085 DHIR  
\* 6th 4 YR OLD INTERNATIONAL 2013  
\* 1st SR 3 YR OLD NY STATE FAIR 2012  
\* 2nd SR 3 YR OLD EASTERN BS SHOW 2012

**HILLTOP ACRES W DURHAM ET \*TM 68135214**

Genetic Conditions: \*TM PT DT WT BH2C  
PPR: -3 96%R PTAT: +0.5 97%R (12/20)  
PTA: -71m +20f +8p +14NMS 98%R (MACE)  
PTA PL: -1.8 SCS: +2.90 DPR: -3.6 SCE: +2.4 LIV: -2.3  
**FICK KOBIA CARMEL ET 924940**  
12/07 4E-E90 E90 E91 E90 E90 E90 (04/16) \*CERT\*  
PPR: +147 52%R PTAT: -0.2 61%R  
PTA: +574m +37f +15p +397NMS 99%\$  
04/05 321d 2X 22900 4.4 1012 3.1 718 DHIR  
05/05 327d 2X 24920 4.5 1116 3.4 850 DHIR  
06/05 365d 2X 26860 4.2 1132 3.2 855 DHIR  
07/07 365d 2X 29770 4.1 1231 3.3 971 DHIR  
09/02 365d 2X 32630 4.1 1325 3.1 1013 DHIR  
Lifetime: 3408d 235,570m 9970f 7747p

**\$ 2 Fick Lookout Lotus 68199133**

Born: 04/12/2019 Tattoo: F818 / F818  
Consignor: FICK, GALEN, BOYDEN IA

Parent Average PPR: +39 PTAT: +0.5  
PA: -141m -1f +3p +78NMS

Yard Bred after 9/26/2020 to:  
REBEL RUN MOMBO CASHBACK ET 840003140945803  
Genetic Conditions: PT DT MT WT BH2C  
PPR: +149 58%R PTAT: -0.2 62%R (12/20)  
PTA: +1521m +60f +53p +414NMS 62%R (GEN)  
PTA PL: +0.8 SCS: +3.10 DPR: -1.4 SCE: LIV: +0.1

**3rd Dam: FICK LUXURY LAVISH 942127** 'E92'  
04/03 291d 2x 20990 4.8 1001 3.4 717 DHIR

**4th Dam: FICK LOTTIE LUXURY ET 917423** 'V88'

**5th Dam: FICK LOLA LOTTIE ET 804803** '4E92'  
10/06 365d 2x 29450 4.5 1329 3.0 876 DHIR  
Lifetime: 3579d 213,280m 8830f 6834p  
RES. ALL AMERICAN JR. 2 YEAR OLD 1992

**KULP-TERRA CASHMERE ET 840003133152826**

Genetic Conditions: PT DT MT WT BH2T  
PPR: +101 66%R PTAT: +0.6 70%R (12/20)  
PTA: +158m +9f +17p +227NMS 69%R (GEN)  
PTA PL: +3.7 SCS: +2.82 DPR: +1.9 SCE: +3.4  
PTA LIV: +1.6  
0 dau. av.

**FICK LOLA LOOKOUT 68162658**

05/01 E91 E91 E92 E93 E92 E90 (10/19)  
PPR: -23 45%R PTAT: +0.4 53%R PTA: 19%\$  
02/05 285d 2X 13760 4.1 563 3.3 451 DHIR  
03/04 365d 2X 19230 4.3 828 3.2 624 DHIR  
04/07 305d 2X 19370 4.0 773 3.2 612 DHIA  
\* 1ST 4 YR OLD IA STATE FAIR 2019  
\* MEMBER 1ST SR BEST 3 IA STATE FAIR 2019

**6th Dam: KOTA LASLO LOLA 666689** '3E90'  
07/05 365d 2x 20370 4.1 833 3.3 673 DHIR

**SCHARZ BS VIGOR ANIBAL ET 120083025164**

Genetic Conditions: PT DT MT WT BH2T  
Not Classified \* SUPERIOR SIRE \*  
PPR: +120 94%R PTAT: +0.5 95%R (12/20)  
PTA: +360m +10f +20p +278NMS 96%R (MACE)  
PTA PL: +4.6 SCS: +2.83 DPR: +2.2 SCE: +3.8 LIV: +2.1

**VOELKERS BROOK CARA 68143522**

Genetic Conditions: PT DT MT WT BH2T  
08/04 E92 E92 E93 E92 E93 E90 (11/20)  
PPR: +75 79%R PTAT: +0.5 83%R  
PTA: +660m +31f +31p +170NMS 83%\$ (GEN)  
02/06 305d 2X 23300 4.4 1023 3.5 812 DHIA  
06/05 305d 2X 39880 4.5 1798 3.4 1345 DHIA  
Lifetime: 1249d 109220m 5143f 4028p

**KULP GEN PRONTO DALLY ET \*TM 197305**

Genetic Conditions: \*TM PT DT WT BH2T  
PPR: +15 98%R PTAT: -0.1 98%R (12/20)  
PTA: -258m -19f +2p +17NMS 99%R (MACE)  
PTA PL: +0.3 SCS: +2.95 DPR: +0.9 SCE: +4.1 LIV: +2.7

**FICK LAVISH LOLA 959546**

06/01 V87 E90 V89 V86 V86 V85 (08/13)  
PPR: -22 46%R PTAT: +0.5 55%R PTA: 21%\$  
03/02 310d 2X 16800 4.7 783 3.6 608 DHIR  
04/01 365d 2X 18200 4.7 848 3.7 674 DHIR  
05/04 365d 2X 30860 4.5 1386 3.3 1033 DHIR  
07/02 365d 2X 23870 4.3 1028 3.8 915 DHIR  
Lifetime: 2089d 118400m 5438f 4326p

**\$ 3 Lee-Anns Finnigan Lute 68198190**

Born: 12/08/2018 Tattoo: L711  
Consignor: FRANCK, AMANDA K.  
DEWITT IA

Parent Average PPR: +20 PTAT: +0.4  
PA: -317m +15f -4p +100NMS

Bred 06/30/2020 to:  
COZY NOOK CARTER TEQUILA ET\*TM 68156279  
Genetic Conditions: PT DT MT WT BH2T  
PPR: +37 93%R PTAT: +0.1 95%R (12/20)  
PTA: +284m +9f +10p +106NMS 98%R (MACE)  
PTA PL: +1.6 SCS: +2.83 DPR: -0.1 SCE: +2.3 LIV: -1.0

**3rd Dam:**

**LEE-ANNS SEATTLE LILY 929858**  
7/02 "2E90" E90 E90 E91 E90 E90 (5/11)  
\*03/02 365d 2X 25959 3.9 1023 3.4 895 DHIR  
04/06 312d 2X 24590 4.5 1106 3.4 840 DHIR  
2nd AGED COW IA STATE FAIR 2011  
2nd & 2nd BU JR 2 YR OLD IA STATE FAIR 2006

**DOUBLE W FINNIGAN 68161848**

Genetic Conditions: PT DT MT WT BH2T  
PPR: +67 82%R PTAT: +0.6 89%R (12/20)  
PTA: +263m +30f +19p +216NMS 92%R (GEN)  
PTA PL: +0.8 SCS: +3.13 DPR: -1.6 SCE: LIV: +1.9  
97 dau. av. 24864 3.9 961 3.4 843  
69 class. dau. av. FS:84.2 UDC:0.95 FLC:0.38

**LEE-ANNS WALLSTREET LOVE 68173718**

04/11 V85 V85 V85 +83 V86 V85 (07/20)  
PPR: -25 43%R PTAT: +0.1 53%R PTA: 34%\$  
02/01 365d 2X 16100 4.9 795 3.7 603 DHIR  
03/03 342d 2X 17520 5.0 878 3.7 646 DHIR  
04/03 267d 2X 16400 5.0 825 3.7 600 DHIR

**4th Dam: LEE-ANNS DYLAN LACI 900567**

3/09 "E92" E92 E93 E91 E92 E91 (8/04) "Certified"  
\*03/04 365d 2x 31425 4.0 1246 3.4 1059 DHIR  
\*04/05 365d 2x 37604 3.8 1447 3.4 1283 DHIR  
05/11 346d 2x 31670 4.5 1410 3.4 1065 DHIR  
\*06/11 365d 2x 30598 4.0 1212 3.2 1023 DHIR  
Top Milk Record All Breeds, IA State Fair Jr Show 2006  
Top Milk Record & Top CFP Record All Breeds,  
IA State Fair Jr Show 2005

**MANIS GLENN WHISKEY ET \*TM 68133750**

Genetic Conditions: \*TM PT DT WT BH2T  
PPR: +8 93%R PTAT: +0.4 95%R (12/20)  
PTA: +711m -2f +23p +2NMS 97%R (MACE)  
PTA PL: -1.4 SCS: +3.23 DPR: -2.7 SCE: +3.3 LIV: +0.5

**CIE DOUBLE W EM FAVOR 68126278**

09/01 2E-E95 E96 E95 E95 E94 E94 (12/19)  
PPR: +37 55%R PTAT: +0.8 60%R  
PTA: -438m +15f -8p +129NMS 75%\$  
03/03 365d 2X 29410 4.5 1329 3.2 941 DHIR  
04/08 341d 2X 27100 4.4 1188 3.7 1013 DHIR  
08/08 365d 2X 28630 3.9 1116 3.6 1022 DHIR  
Lifetime: 2332d 165520m 7306f 6059p  
\* ALL AMERICAN 4 YR OLD 2015  
\* HM ALL AMERICAN 5 YR OLD 2016  
\* NOM ALL AMERICAN COMP MERIT COW 2019  
\* NOM ALL AMERICAN AGED COW 2017

**FOREST LAWN WALLSTREET ET \*TM 68117571**

Genetic Conditions: \*TM PT DT WT BH2T  
PPR: +13 86%R PTAT: -0.1 87%R (12/20)  
PTA: -545m +17f -1p +25NMS 92%R (GEN)  
PTA PL: -0.9 SCS: +3.02 DPR: +0.4 SCE: +2.8 LIV: -1.3  
**LEE-ANNS BELLSTAR LICORICE 961237**  
05/03 2E-E91 E91 E90 E90 E90 E91 (09/12)  
PPR: -37 50%R PTAT: +0.1 59%R PTA: 31%\$  
04/07 363d 2X 22600 4.8 1086 3.5 787 DHIR  
05/08 365d 2X 21160 4.5 954 3.4 710 DHIR  
06/09 365d 2X 21800 4.6 1001 3.4 733 DHIR  
08/02 346d 2X 17360 4.6 804 3.7 634 DHIR  
Lifetime: 2323d 126320m 5863f 4419p  
\* GRAND CHAMPION IA STATE FAIR 2014  
\* 1st AGED COW IA STATE FAIR 2013-2014  
\* 1st 5 YR OLD IA STATE FAIR 2012



**La Rainbow Sweet Vixen ETV 'V87 - V87ms'**  
01/10 361d 2X 20530 4.8 979 3.4 689 DHIR  
6th Yrlg in Milk International 2017  
Dam of Lot 4



**La Rainbow Sweet Vanna ET 'V88 - E90ms'**  
01/11 365d 2x 31672 4.1 1313 3.3 1042 DHIR  
2nd & BU Sr 2 Yr Old Midwest Spring Show 2020  
6th Yrlg in Milk International 2019 - 3/4 Sister to Lot 4

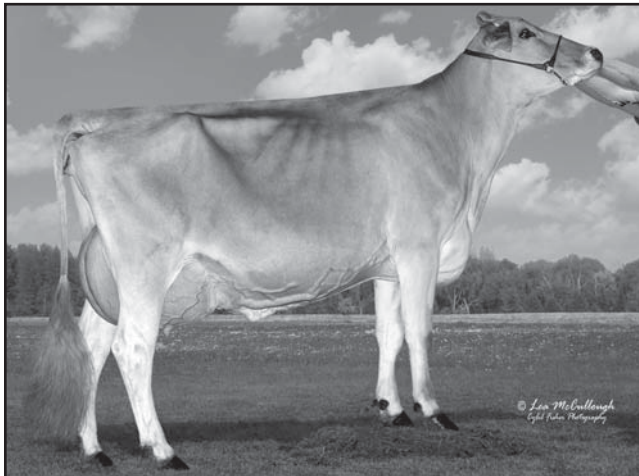

**Kruses Joey Sugar '2E91 - E90ms'**  
4/08 365d 2x 27570 4.4 1202 3.3 914 DHIR  
Hon Men All American Winter Hfr Calf 2012  
Nom AA Winter Yrlg 2013 - Donor Dam of Lot 5E

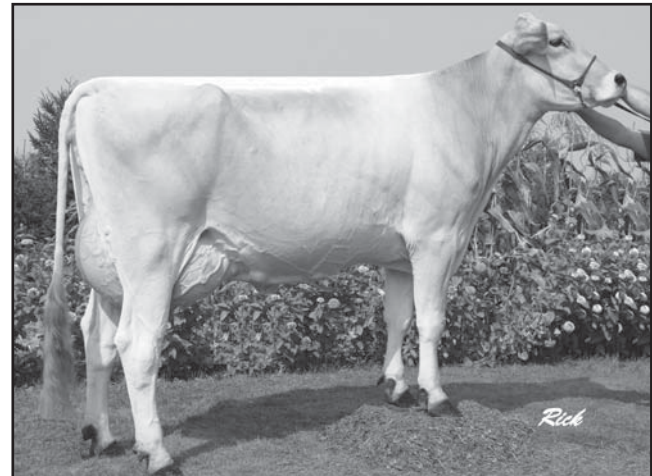

**Kruses James Sissy 'E91 - E92ms'**  
4/03 365d 2X 24410 4.1 999 3.3 815 DHIR  
3rd Dam of Lot 5E

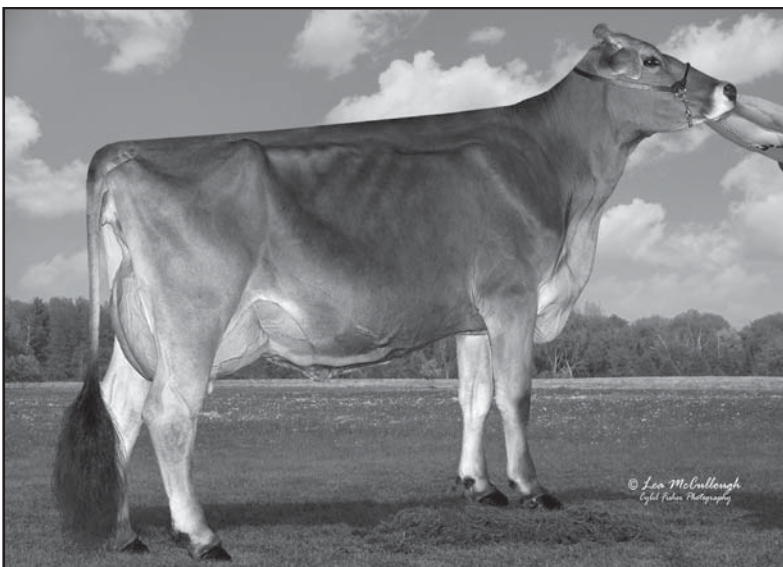

**Kruses LJ Victor Susan 'E91 - E91ms'**  
3/03 359d 2X 26540 4.1 1080 3.3 871 DHIR  
4/04 365d 2X 26830 3.8 1020 3.1 840 DHIR  
Full sister to Lot 6

**\$ 4 La Rainbow Sweet Virgo Twin 840003207119310**

Born: 09/28/2019 Tattoo: 389L  
Consignor: LAMMERS, BRIAN P.  
NEW KNOXVILLE OH

Genetic Conditions: PT DT MT WT BH2T  
PPR: +64 53%R PTAT: +0.9 60%R  
PTA: +598m +29f +19p +150NM\$ 79%\$ (GEN)

Bred 2/14/2021 to:  
LA RAINBOW BFLY SKYHIGH ET 840003200520213  
Genetic Conditions: PT DT MT WT BH2T  
PPR: +143 60%R PTAT: +0.6 65%R (12/20)  
PTA: +1189m +39f +41p +344NM\$ 63%R (GEN)  
PTA PL: +1.8 SCS: +2.82 DPR: +0.4 SCE: LIV: -1.0

3rd Dam: 'V87' - Certified'  
**LA RAINBOW SWEET VENICE 470211148**  
02/05 365d 2X 27910 4.1 1147 3.4 936 DHIR  
\*04/00 365d 2X 32511 4.2 1420 3.3 1106 DHIR  
4th Dam: '2E91 - E91ms' \*Certified\*  
**LA RAINBOW SWEET VIENA ET 934825**  
03/04 365d 2X 33000 3.6 1201 3.3 1073 DHIR  
04/06 365d 2X 32040 4.2 1348 3.1 998 DHIR  
Lifetime: 1781d 141750m 5406f 4568p  
\* 2nd 5 YR OLD OH STATE FAIR 2009  
\* 3rd SUMMER YRLG HFR OH STATE FAIR 2005

**SWITZER TALS DRDVL DOBOY ET 840003133889643**  
Genetic Conditions: PT DT MT WT BH2T  
PPR: +83 64%R PTAT: +1.0 69%R (12/20)  
PTA: +831m +23f +25p +208NM\$ 68%R (GEN)  
PTA PL: +1.4 SCS: +2.94 DPR: -0.9 SCE: +2.5 LIV: -2.0  
0 dau. av.

**LA RAINBOW SWEET VIXEN ETV 840003012749366**  
Genetic Conditions: PT DT MT WT BH2T  
02/09 V87 V86 V86 V86 V87 V87 (06/18)  
PPR: +71 68%R PTAT: +0.5 75%R  
PTA: +498m +35f +11p +184NM\$ 85%\$ (GEN)  
01/10 361d 2X 20530 4.8 979 3.4 689 DHIR  
02/11 357d 2X 17210 5.5 944 3.7 631 DHIR  
04/00 38d 2X 2400 4.3 102 2.9 69 DHIR  
\* 6th YRLG IN MILK INTERNATIONAL 2017

5th Dam: '2E92 - E92ms'  
**LA RAINBOW SWEET MARGARITA 863642**  
\* ELITE \* \*SUPERIOR BROAD COW\* \*Protein Plus\*  
03/11 365d 2X 37190 3.4 1275 3.2 1194 DHIR  
05/04 365d 2X 40710 3.4 1366 3.1 1253 DHIR  
Lifetime: 1808d 150610m 5264f 4847p  
1st COMP MERIT COW SOUTHEAST NATIONAL 2002

**HILLTOP ACRES B DAREDEVIL ET 840003012559129**  
Genetic Conditions: PT DT MT WT BH2T  
PPR: -33 89%R PTAT: +0.8 95%R (12/20)  
PTA: +325m -16f +3p -146NM\$ 96%R (MACE)  
PTA PL: -2.4 SCS: +3.16 DPR: -2.0 SCE: +3.0 LIV: -2.7  
**SWITZER TALS CDNCE DONAY ET 68156266**  
Genetic Conditions: PT DT MT WT BH2T  
02/08 V86 V85 V87 V86 V85 V86 (07/16) \*CERT\*  
PPR: +165 70%R PTAT: +0.4 78%R  
PTA: +1263m +52f +43p +488NM\$ 99%\$ (GEN)  
02/02 365d 2X 28100 4.5 1275 3.4 966 DHIR

**HILLTOP ACRES CT DAVENPORT ET 68146682**  
Genetic Conditions: PT DT MT WT BH2T  
PPR: +38 90%R PTAT: +0.4 93%R (12/20)  
PTA: +19m +13f +0p +112NM\$ 95%R (MACE)  
PTA PL: +1.3 SCS: +3.04 DPR: +0.1 SCE: +2.1 LIV: +0.9  
**LA RAINBOW SWEET VERONA 840003010549486**  
Genetic Conditions: PT DT MT WT BH2C  
03/10 V85 V85 V88 +83 +84 V85 (04/17)  
PPR: +37 70%R PTAT: +0.3 77%R  
PTA: +66m +25f +6p +109NM\$ 70%\$ (GEN)  
01/11 365d 2X 20570 4.7 974 3.4 706 DHIR  
03/05 313d 2X 21520 4.5 975 3.5 748 DHIR  
\* 2nd SUMMER YRLG HFR OH STATE FAIR 2014

**\$ 5E Embryo Pkg: Sugar X Daredevil**

4 #1 Embryos made with Sexed Semen  
Consignor: ACCLAIMED SWISS  
EPWORTH, IA

Parent Average: PPR: -45 PTAT: +0.5  
PA: -62m -16f -8p -157NM\$

3rd Dam:  
**KRUSES JAMES SISSY 930028** 'E91 - E92ms'  
04/03 365d 2X 24410 4.1 999 3.3 815 DHIR

4th Dam:  
**KRUSES PONENTE SHAZAM 899414** '4E94 - E94ms'  
10/02 365d 2X 31550 4.4 1380 3.4 1080 DHIR  
Lifetime: 3116d 197830m 8777f 7161p  
\* ALL AMERICAN 4 Yr Old 2005  
\* RES ALL AMERICAN Sr 3 Yr Old 2004  
\* HM ALL AMERICAN COMP MERIT COW 2009  
\* NOM ALL AMERICAN AGED COW 2007  
\* MEMBER ALL AMERICAN Sr BEST 3 FMLS 2004, RES 2005  
\* MEMBER ALL AMERICAN PROD OF DAM 2005, RES 2004

**HILLTOP ACRES B DAREDEVIL ET 840003012559129**  
Genetic Conditions: PT DT MT WT BH2T  
PPR: -33 89%R PTAT: +0.8 95%R (12/20)  
PTA: +325m -16f +3p -146NM\$ 96%R (MACE)  
PTA PL: -2.4 SCS: +3.16 DPR: -2.0 SCE: +3.0 LIV: -2.7  
378 dau. av. 24844 4.0 986 3.3 823  
213 class. dau. av. FS:83.9 UDC:1.22 FLC:0.64

**KRUSES JOEY SUGAR 68137482**  
Genetic Conditions: PT DT MT WT BH2T  
06/07 2E-E91 E93 E93 V87 E90 E90 (08/18)  
PPR: -57 71%R PTAT: +0.1 79%R  
PTA: -448m -15f -19p -167NM\$ 5%\$ (GEN)  
02/02 357d 2X 19425 4.3 828 3.2 621 DHIR  
03/04 365d 2X 22194 4.5 1008 3.4 751 DHIR  
04/08 365d 2X 27570 4.4 1202 3.3 914 DHIR  
06/04 194d 2X 17180 4.1 706 2.8 486 DHIA  
\* HM ALL AMERICAN WINTER HFR CALF 2012  
\* NOM ALL AMERICAN WINTER YRLG HFR 2013  
\* 6th WINTER YRLG HFR INTERNATIONAL 2013  
\* 3rd WINTER HFR CALF INTERNATIONAL 2012  
\* JR CHAMPION IA STATE FAIR 2012  
\* 1st WINTER YRLG HFR IA STATE FAIR 2013  
\* 1st WINTER HFR CALF IA STATE FAIR 2012

**SHILOH JACKSON BRADY ET \*TM 72341784**  
Genetic Conditions: PT DT MT WT BH2T  
PPR: -30 85%R PTAT: +0.0 86%R (12/20)  
PTA: +537m -12f +3p -82NM\$ 92%R (GEN)  
PTA PL: -1.1 SCS: +3.03 DPR: -1.8 SCE: +2.9 LIV: -1.2  
**HILLTOP ACRES BOSE DIXILAND ET 68154378**  
Genetic Conditions: PT DT MT WT BH2C  
06/02 E92 E95 E91 V86 E90 E93 (10/19)  
PPR: +41 74%R PTAT: +0.9 80%R Protein Plus  
PTA: +253m +24f +15p +86NM\$ 63%\$ (GEN)  
02/01 365d 3X 32560 4.8 1549 3.6 1159 DHIR  
04/05 365d 3X 47040 4.8 2235 3.6 1694 DHIR  
05/11 365d 3X 45480 5.2 2353 3.5 1605 DHIR  
Lifetime: 1677d 177050m 8701f 6544p

**R KRUSES DENMARK JOEY \*TM 198402**  
Genetic Conditions: \*TM PT DT WT BH2T  
PPR: -60 85%R PTAT: -0.1 87%R (12/20)  
PTA: -393m -7f -21p -174NM\$ 90%R (GEN)  
PTA PL: -2.0 SCS: +2.87 DPR: -0.3 SCE: LIV: -0.7  
**KRUSES LAZER SHATZI 68105112**  
05/01 E90 E90 E91 E90 V87 E90 (08/13)  
PPR: -115 44%R PTAT: -0.5 53%R  
PTA: -817m -49f -33p -287NM\$ 0%\$  
02/03 331d 2X 17180 3.5 600 3.3 562 DHIR  
03/05 305d 2X 15490 3.5 546 3.4 519 DHIR  
04/09 289d 2X 14250 3.4 486 3.2 457 DHIR  
05/09 162d 2X 9360 3.6 339 3.0 278 DHIR

**\$ 6 Kruses LJ Victor Sharlene ET 68184568**

Born: 03/02/2017 Tattoo: LJ644  
Consignor: KRUSE, LORAS  
HOLY CROSS IA

03/04 +84 V86 V85 +84 +83 +83 (07/20)  
PPR: -52 43%R PTAT: -0.2 49%R  
PTA: -10m -21f -4p -169NM\$ 4%\$  
01/10 299d 2X 15780 3.8 592 3.3 515 DHIR  
02/10 278d 2X 15180 3.6 553 3.4 516 DHIR

Fresh 1/1/2021

3rd Dam: **KRUSES LJ JETWAY SUE 897511**  
03/11 365d 2x 23060 3.3 771 3.0 690 DHIR

4th Dam: **KRUSES LJ FOOTPRINT SUSIE 865729**  
5/01 "2E90" E90 E90 E90 E90 (5/02)  
06/06 356d 2x 22210 3.7 819 3.2 701 DHIR

5th Dam: **KRUSES LJ FERNANDO SHELLY 844989**  
04/05 "E90" V88 E92 E90 V88 E91 (5/99)  
04/02 287d 2x 19430 3.9 759 3.4 658 DHIR

**SCF JET VICTOR TWIN \*TM 196304**  
Genetic Conditions: \*TM PT DT WT BH2T  
E90  
PPR: -74 94%R PTAT: +0.5 97%R (12/20)  
PTA: +88m -5f -4p -253NM\$ 97%R (GEN)  
PTA PL: -4.6 SCS: +3.42 DPR: -2.3 SCE: +4.1 LIV: -3.8  
355 dau. av. 22920 3.9 899 3.3 752  
286 class. dau. av. FS:85.3 UDC:0.24 FLC:-0.22

**KRUSES LJ VOLTAGE SUE 950008**  
08/11 2E-E90 E90 E91 E91 E90 E90 (08/15) \*CERT\*  
PPR: -15 49%R PTAT: -0.4 54%R PTA: - 27%\$  
02/03 365d 2X 22760 4.1 936 3.4 763 DHIR  
03/03 313d 2X 16190 4.6 750 4.0 647 DHIR  
04/03 304d 2X 22870 4.0 921 3.1 720 DHIR  
05/03 365d 2X 24100 4.2 1010 3.4 812 DHIR  
06/06 365d 2X 27230 4.1 1127 3.3 904 DHIR  
07/10 325d 2X 19230 4.1 787 3.4 655 DHIR  
08/11 112d 2X 7810 3.8 294 3.1 241 DHIR  
Lifetime: 2222d 143130m 5962f 4855p

**FOREST LAWN SIMON JETWAY ET(M) 185301 E90**  
Genetic Conditions: PT DT MC WT BH2T  
PPR: -112 99%R PTAT: -0.1 99%R (12/20)  
PTA: -417m -17f -23p -298NM\$ 99%R (MACE)  
PTA PL: -2.7 SCS: +3.01 DPR: -2.6 SCE: +4.4 LIV: -2.5  
**SCF EMORY VICTORIA 850523 Protein Plus**  
09/00 3E-E92 E93 E90 E93 E90 E92 (03/04) \*CERT\*  
PPR: -41 61%R PTAT: -0.1 60%R PTA: 3%\$  
05/05 322d 2X 29230 3.4 1005 3.3 959 DHIR  
06/05 333d 2X 26130 3.4 890 3.5 927 DHIR  
07/06 365d 2X 33530 3.5 1160 4.0 1328 DHIR  
Lifetime: 2348d 180830m 6680f 6683p  
\* NOM ALL AMERICAN AGED COW 2001  
\* SR & GRAND CHAMPION SOUTHWEST NAT'L 2001  
\* 1st AGED COW SOUTHWEST NATIONAL 2001, 2003

**ONWORD VOLTAGE ET 196795**  
Genetic Conditions: PT DT MT WT BH2C  
PPR: -30 86%R PTAT: -0.7 88%R (12/20)  
PTA: -703m -24f -16p -78NM\$ 90%R (MACE)  
PTA PL: +2.2 SCS: +2.69 DPR: +1.5 SCE: +2.3 LIV: +1.5  
**KRUSES LJ BLUECHIP SUZY 932161**  
Genetic Conditions: PT DT MT WT BH2T  
09/08 2E-E92 V88 E92 E90 E92 (04/14)  
PPR: -5 70%R PTAT: +0.1 78%R PTA: 29%\$ (GEN)  
04/04 341d 2X 26270 3.8 991 3.2 853 DHIR  
05/05 365d 2X 25640 3.7 952 3.1 807 DHIR  
06/07 333d 2X 25350 3.4 861 3.2 812 DHIR  
07/07 365d 2X 27420 3.5 949 3.2 876 DHIR  
08/10 365d 2X 24710 3.6 885 3.2 793 DHIR  
Lifetime: 2542d 173520m 6336f 5595p



**HF Cadence Aspen 'E93 - E93ms'**  
 3/03 348d 2x 26870 5.3 1437 3.9 1040 DHIR  
 1st Sr 3 Yr Old MN State Show & Fair 2017  
 Dam of Lot 7



**HF Vigor Asia '2E91 - E91ms'**  
 4/11 365d 2x 25130 5.3 1334 3.9 981 DHIR  
 Maternal Sister to MGD of Lot 7



**Jo-Dee Starbuck Nori ET 'E91'**

MGD of Lot 8



**Valligrove Jetway Nora '2E93 - E92ms'**  
 7/02 365d 2X 36260 3.6 1306 3.2 1162 DHIR  
 All American Component Merit Cow 2007  
 3rd Dam of Lot 8

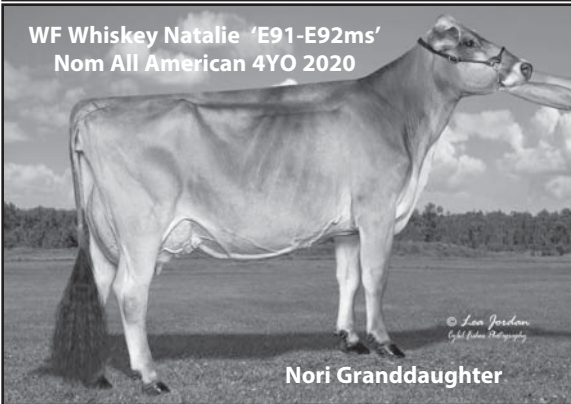

**WF Whiskey Natalie 'E91-E92ms'**  
 Nom All American 4YO 2020

Nori Granddaughter

**Nori's Excellent Sisters**

- JO-DEE PRELUDE NANCY ET '2E94 - E94ms'
- JO-DEE JADE NORA NILLAWAFER '2E93 - E93ms'
- JO-DEE WONDERMENT NUCLEAR ET '2E92 - E92ms'
- JO-DEE DENMARK NOOKIE ET '2E92 - E91ms'
- JO-DEE PREMIUM NICKELBACK ET 'E91 - E91ms'
- JO-DEE PREMIUM NADIA ET 'E91 - E91ms'
- JO-DEE JAMES NIKEISHA ET 'E91 - E91ms'
- JO-DEE STARBUCK NOTICEABLE ET '2E91 - E90ms'
- JO-DEE JAMES NEW YORK ET 'E91 - E90ms'
- VALLIGROVE NO NO NANETTE ET 'E90 - E92ms'
- JO-DEE STARBUCK NORMANDY ET 'E90 - E92ms'
- JO-DEE PREMIUM NIBBLES ET 'E90 - E91ms'
- JO-DEE WONDERMENT NUZZLE ET 'E90 - V89ms'
- JO-DEE DENMARK NORABELLA ET '2E90 - V88ms'
- JO-DEE PRELUDE NAOMI ET 'E90 - V88ms'



**Viking Valley Starb Glitz '2E92 - E92ms'**  
 03/00 365d 2X 32910 3.9 1288 3.2 1053 DHIR  
 4/04 365d 2X 36960 3.9 1436 3.0 1105 DHIR  
 05/09 365d 2X 32380 4.0 1289 3.2 1021 DHIR  
 Lifetime: 1693d 132770m 5236f 4183p  
 Maternal Sister to 4th Dam of Lot 9



**\$ 7 HF Norwin Athena ET 840003205063467**

Born: 06/09/2020 Tattoo: 5409  
Consignor: HENDEL FARMS  
CALEDONIA MN

Parent Average PPR: +52 PTAT: +0.8  
PA: +119m +16f +13p +117NMS

**3rd Dam: H F POLO AISHA 955850**  
06/08 2E-E90 E93 E90 E93 +84 E90 (08/13)  
03/11 309d 2X 24090 4.2 1003 3.4 810 DHIR  
04/11 308d 2X 22950 4.8 1110 3.4 788 DHIR  
05/11 303d 2X 22980 4.9 1125 3.6 820 DHIR  
07/00 295d 2X 22260 5.0 1124 3.7 830 DHIR  
Lifetime: 1818d 134900m 6271f 4751p

**4th Dam: HF ACCLAIM ANAHEIM 927957**  
05/05 2E-E91 E90 E91 E92 V85 E93 (04/09)  
03/01 365d 2X 26040 5.1 1316 3.6 943 DHIR  
04/03 320d 2X 22570 4.7 1058 3.6 813 DHIR  
05/04 291d 2X 23580 4.5 1055 3.4 801 DHIR  
Lifetime: 1431d 100820m 4687f 3545p

**NORWIN 120081082091**  
Genetic Conditions: PT DT MT WT BH2T  
PPR: +46 90%R PTAT: +0.5 92%R (12/20)  
PTA: +341m +6f +12p +93NMS 94%R (MACE)  
PTA PL: +0.5 SCS: +3.01 DPR: +0.1 SCE: +3.2 LIV: +0.7  
4030 dau. av. 26657 4.2 1116 3.3 890  
3065 class. dau. av. FS:84.5 UDC:0.60 FLC:0.45

**HF CADENCE ASPEN 840003012522885**  
Genetic Conditions: PT DT MT WT BH2T  
04/07 E93 E94 E91 E92 E92 E93 (08/18)  
PPR: +57 70%R PTAT: +1.0 77%R  
PTA: -104m +25f +14p +140NMS 77%\$ (GEN)  
02/01 348d 2X 23220 5.1 1178 3.8 872 DHIR  
03/03 348d 2X 26870 5.3 1437 3.9 1040 DHIR  
04/05 365d 2X 26280 5.2 1366 3.6 956 DHIR  
\* 1st SR 3 YR OLD MN STATE FAIR 2017  
\* 1st SR 3 YR OLD MN STATE SHOW 2017

**ACE ENS NESTA 240003663441**  
06/25/2002

**FLORINS PRECISE DUBAI 120033600427**  
PPR: +30 53%R 00%R  
PTA: +425m -7f +10p +43NMS 51%\$  
04/09 305d 2X 23155 3.6 827 3.3 756 DHIA  
05/11 305d 2X 22163 3.7 831 3.3 741 DHIA  
07/00 305d 2X 22463 3.7 831 3.2 721 DHIA  
10/00 305d 2X 23089 3.8 886 3.4 780 DHIA  
Lifetime: 2128d 151458m 5565f 5079p

**SHILOH BROOKNGS CADENCE ET \*TM 71130650**  
Genetic Conditions: PT DT MT WT BH2T  
Not Classified \* QUALIFIED SIRE \*  
PPR: +79 97%R PTAT: +0.6 98%R (12/20)  
PTA: +661m +27f +27p +224NMS 99%R (MACE)  
PTA PL: +1.8 SCS: +2.83 DPR: -1.7 SCE: +2.3 LIV: -1.4

**HF AGIO ASIA 68959851**  
05/08 2E-E92 E93 E92 E92 E93 E90 (08/15)  
PPR: +71 49%R PTAT: +0.3 53%R  
PTA: -455m +22f +4p +148NMS 79%\$  
02/00 298d 2X 18130 4.8 863 3.5 640 DHIA  
02/11 332d 2X 22180 5.6 1249 3.7 817 DHIA  
04/00 303d 2X 21390 5.5 1185 3.8 823 DHIA  
05/01 272d 2X 24360 5.3 1299 3.6 866 DHIA

**\$ 8 WF Dynamite Nectarine ET 68211891**

RFID TAG: 840003013669532  
Born: 09/28/2020 Tattoo: W87  
Consignor: WOOD, KELLY & KATIE  
INDEPENDENCE WI

Parent Average PPR: +50 PTAT: +0.4  
PA: +308m +13f +8p +124NMS

**3rd Dam: VALLIGROVE JETWAY NORA 891517**  
07/10 2E-E93 E95 E94 E92 E91 E92 (02/07)  
05/00 365d 2X 32730 3.8 1257 3.2 1055 DHIR  
07/02 365d 2X 36260 3.6 1306 3.2 1162 DHIR  
Lifetime: 2146d 166700m 6371f 5578p  
\* ALL AMERICAN COMP MERIT COW 2007  
\* ALL AMERICAN JR 3 YR OLD 2002  
\* HM ALL AMERICAN AGED COW 2006  
\* HM ALL AMERICAN 5 YR OLD 2004  
\* NOM ALL AMERICAN JR 2 YR OLD 2001  
\* GRAND CHAMPION CENTRAL NATIONAL 2007  
\* GRAND CHAMPION WESTERN NAT CA 2001, 2002

**LA RAINBOW BFLY DYNAMITE ETV 840003129321096**  
Genetic Conditions: \*TM PT DT MT WT BH2T  
PPR: +31 88%R PTAT: +0.6 93%R (12/20)  
PTA: -667m -10f -5p +116NMS 96%R (MACE)  
PTA PL: +3.5 SCS: +2.63 DPR: +0.4 SCE: +2.3 LIV: -0.7  
408 dau. av. 22503 4.1 917 3.4 762  
166 class. dau. av. FS:83.2 UDC:1.16 FLC:0.54

**WF THUNDER NIRVANA ET 68194101**  
Genetic Conditions: PT DT MT WT BH2T  
PPR: +64 61%R PTAT: +0.6 68%R  
PTA: +589m +10f +17p +134NMS 76%\$ (GEN)  
*Flushed as a virgin heifer*  
*Her Maternal Sister:*

**WF GRANSLAM NATALIE ET 68159983**  
06/11 E91 E92 E91 E90 E91 E90 (08/20)  
05/00 278d 2X 20910 3.1 657 3.2 666 DHIR

**4th Dam: TUOLUMNE ENSIGN NOEL 858885 '2E90 - E91ms'**  
03/05 302d 2X 31440 3.5 1090 3.4 1056 DHIA  
\* 1st TOTAL PERF WESTERN NAT CA 2001  
\* 3rd & 3rd BU 5 YR OLD WESTERN NAT CA 2001

**SHILOH BROOKNGS CADENCE ET \*TM 71130650**  
Genetic Conditions: PT DT MT WT BH2T  
Not Classified \* QUALIFIED SIRE \*  
PPR: +79 97%R PTAT: +0.6 98%R (12/20)  
PTA: +661m +27f +27p +224NMS 99%R (MACE)  
PTA PL: +1.8 SCS: +2.83 DPR: -1.7 SCE: +2.3 LIV: -1.4

**LA RAINBOW BFLY DELIGHT ET 840003012749336**  
Genetic Conditions: PT DT MT WT BH2C  
06/03 E91 E90 E91 E90 E92 E92 (03/20)  
PPR: +22 72%R PTAT: +0.5 78%R  
PTA: -448m +3f -7p +75NMS 60%\$ (GEN)  
02/02 345d 2X 19760 5.5 1091 3.9 767 DHIR  
04/02 305d 3X 20110 4.1 823 3.3 666 DHIA  
05/10 365d 3X 26130 3.7 961 3.1 814 DHIR

**HARTS THUNDER \*TM 68113037 \*QUALIFIED SIRE\***  
Genetic Conditions: \*TM PT DT MT WT BH2T  
PPR: +75 96%R PTAT: +0.4 98%R (12/20)  
PTA: +698m +10f +22p +162NMS 98%R (MACE)  
PTA PL: +2.1 SCS: +3.21 DPR: +0.0 SCE: +2.3 LIV: +2.6

**JO-DEE STARBUCK NORI ET 68119955**  
Genetic Conditions: PT DT MT WT BH2T  
04/09 E91 E94 V88 E95 E91 E90 (08/14)  
PPR: +1 72%R PTAT: +0.6 78%R PTA: 25%\$ (GEN)  
02/04 331d 2X 20710 4.0 823 3.3 674 DHIA  
04/03 305d 2X 18300 3.6 651 3.3 604 DHIA  
06/10 305d 2X 24140 3.9 939 3.3 793 DHIA

**\$ 9 Viking Valley Drake Gerianne 68210641**

Born: 09/13/2020 Tattoo: 1787  
Consignor: BRATLAND, GERALD & SONS  
SPRING GROVE MN

Parent Average PPR: -4 PTAT: +0.4  
PA: +58m +10f +3p +13NMS

**3rd Dam: VIKING VALLEY AGENDA GORGIA 68116043 'V85'**  
03/01 343d 2X 23410 4.0 946 3.3 777 DHIR  
04/02 324d 2X 25260 4.1 1046 3.4 856 DHIR

**4th Dam: VIKING VALLEY GORGEOUS ET 929070 'V86'**  
04/02 347d 2X 33480 3.4 1130 3.0 994 DHIR  
05/03 365d 2X 33220 3.2 1052 3.0 1010 DHIR  
Lifetime: 1490d 119610m 3914f 3580p

**5th Dam: VIKING VALLEY B GLAMOROUS \*TW 839747**  
04/06 365d 2X 34940 3.6 1268 3.1 1080 DHIR  
05/08 365d 2X 38060 3.4 1303 3.0 1156 DHIR  
07/04 365d 2X 44720 3.4 1523 3.0 1339 DHIR  
Lifetime: 2284d 205010m 7320f 6345p

**CUTTING EDGE B DRAKE ETV 68188641**  
Genetic Conditions: PT DT MT WT BH2C  
PPR: +33 64%R PTAT: +0.8 68%R (12/20)  
PTA: +292m +31f +15p +143NMS 67%R (GEN)  
PTA PL: -0.3 SCS: +2.78 DPR: -3.8 SCE: LIV: -3.4  
0 dau. av.

**VIKING VALLEY GRATITUDE GERI 68154821**  
02/09 +84 V85 +83 +83 +83 +84 (04/16)  
PPR: -42 37%R PTAT: +0.0 42%R PTA: 11%\$  
02/01 330d 2X 20130 4.1 834 3.3 669 DHIR  
03/01 330d 2X 23070 4.2 966 3.4 794 DHIR  
04/00 348d 2X 24140 3.8 927 3.3 800 DHIR  
05/01 360d 2X 25230 3.6 915 3.3 837 DHIR  
06/01 324d 2X 22020 3.8 832 3.5 762 DHIR  
Lifetime: 1692d 114590m 4474f 3862p

**JOBOWONDER BOSEPHUS ET \*TM 68129318**  
Genetic Conditions: \*TM PT DT MT WT BH2C  
PPR: -11 97%R PTAT: +0.8 98%R (12/20)  
PTA: +286m +38f +16p -16NMS 99%R (MACE)  
PTA PL: -4.1 SCS: +2.91 DPR: -5.3 SCE: +2.8 LIV: -7.1

**CUTTING EDGE T DELILAH 68147909**  
Genetic Conditions: PT DT MT WT BH2T  
06/07 2E-E95 E94 E96 E94 E94 E95 (07/19)  
PPR: +18 72%R PTAT: +0.4 79%R Protein Plus  
PTA: -56m +15f -1p +83NMS 63%\$ (GEN)  
03/04 306d 2X 19450 5.0 978 3.9 766 DHIR  
04/06 262d 2X 16670 4.9 812 3.8 636 DHIR  
05/05 358d 2X 22270 4.9 1101 3.7 832 DHIR  
06/05 365d 2X 32770 4.7 1554 3.6 1170 DHIR  
Lifetime: 1743d 114130m 5495f 4250p  
\* ALL AMERICAN AGED COW 2019  
\* ALL AMERICAN SR 2, 3, & 5 YR OLD 2015,2016,2018  
\* MEMBER ALL AMERICAN SR BEST 3 FMLS 2018

**FOREST LAWN GS GRATITUDE ET 68136015**  
Parent Average PPR: -78 PTAT: +0.0  
PA: -600m -30f -23p -232NMS  
PA: PL -1.5 SCS: +3.21 DPR: -0.1 SCE: LIV +1.3  
**VIKING VALLEY DRAGON GORGIANA 68134325**  
06/00 2E-E90 E90 E90 E90 E90 (06/17)  
PPR: -15 46%R PTAT: +0.1 56%R  
PTA: +134m +7f +1p -39NMS 28%\$  
02/00 365d 2X 19520 3.9 763 3.4 656 DHIR  
03/04 334d 2X 28130 4.0 1112 3.4 947 DHIR  
04/04 365d 2X 29040 3.5 1007 3.3 960 DHIR  
05/06 365d 2X 31190 3.2 1002 3.3 1026 DHIR  
Lifetime: 1719d 125020m 4522f 4154p

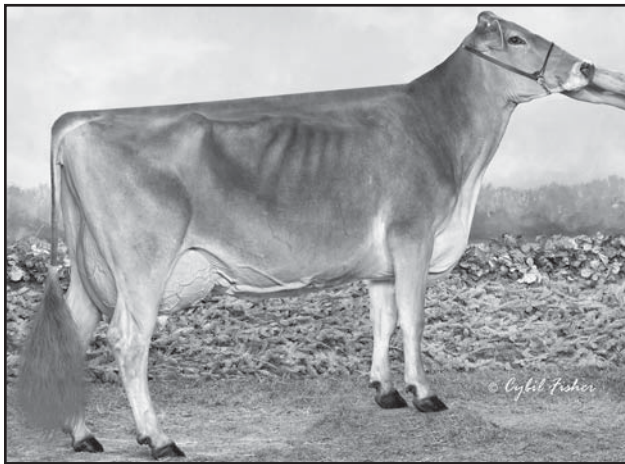

**Random Luck PT LG Papaya ET '2E91 - E91ms'**  
2/05 365d 2X 24880 4.3 1058 3.3 824 DHIR  
Nom All American Sr 3 Yr Old 2015, Mem Res AA Produce 2017  
Donor Dam of Lot 10

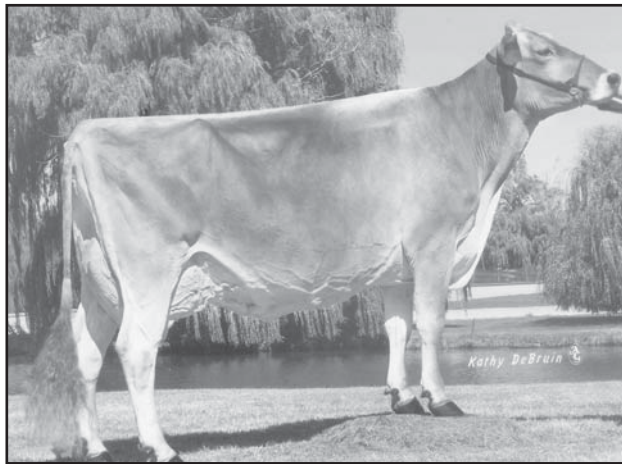

**Random Luck KB Phoebe 2E93 - E94ms' \*Certified\***  
5/08 365d 2x 34210 4.5 1541 3.1 1048 DHIR  
Hon Men All American Sr 3 Yr Old 2006  
Nominated All American Aged Cow 2010  
3rd Dam of Lot 10

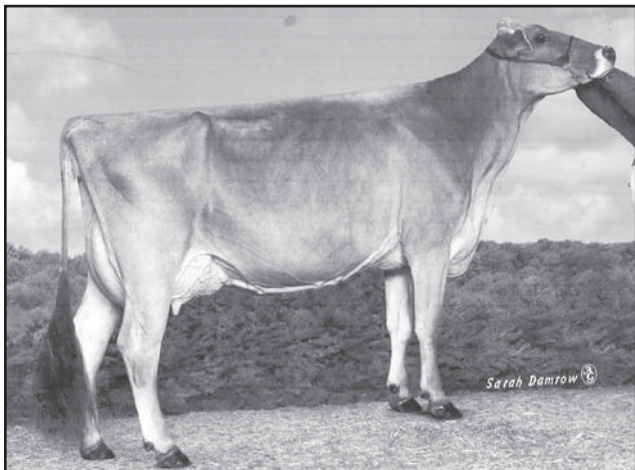

**SCF Victor Sarine '2E93 - E93ms'**  
6/09 365d 2x 32570 4.3 1402 3.2 1057 DHIR  
2nd Sr 2 Yr Old MO State Fair 2011  
Donor Dam of Lot 11



**Voelkers Durango Sasha '2E94 - E93ms'**  
5/07 365d 2X 36860 6.8 2523 3.7 1361 DHIR  
Reserve All American Sr 3 Yr Old 2016  
Maternal Sister to Lot 11



**Viking Valley (Jet) Glisten (W\*)(M\*)**  
6/08 365d 2x 41890 4.0 1696 2.9 1200 DHIR  
Nominated All American Summer Yrlg 1996  
5th Dam of Lot 12

**\$ 10 Random Luck Acc Pizzazz ETV 68211943**

Born: 09/02/2020 Tattoo: 59  
Consignor: ACCLAIMED SWISS, EPWORTH IA

Parent Average PPR: +9 PTAT: +0.5  
PA: +634m +18f +10p -13NMS

3rd Dam: MS ELM PARK PAPOOSE ET 901949 'E91'  
\*04/08 365d 2X 27681 4.4 1221 3.2 876 DHIA

4th Dam: "E91 - Certified"  
KIES HAVEN VOGUE PAMMY 820324  
04/08 365d 3X 38740 5.0 1920 3.6 1411 DHIR  
HON MEN ALL AMERICAN Jr 2 Yr Old 1994

**VOELKERS TD CARTER \*TM 68119645**  
Genetic Conditions: \*TM PT DT WT BH2T  
PPR: +41 96%R PTAT: +0.7 98%R (12/20)  
PTA: +1021m +25f +18p +104NMS 98%R (MACE)  
PTA PL: +0.0 SCS: +3.09 DPR: -2.4 SCE: +3.3 LIV: -1.1  
933 dau. av. 24923 4.0 1006 3.3 817  
568 class. dau. av. FS:84.7 UDC:0.61 FLC:0.51

**RANDOM LUCK PT LG PAPAYA ET 68139006**  
06/00 2E-E91 E92 E92 E91 E90 E91 (09/17) \*CERT\*  
PPR: -25 53%R PTAT: +0.2 60%R  
PTA: +246m +10f +1p -130NMS 9%\$  
02/05 365d 2X 24880 4.3 1058 3.3 824 DHIR  
03/10 305d 2X 20750 4.2 864 3.2 669 DHIA  
05/09 305d 2X 21380 3.7 790 3.2 693 DHIA  
\* MEMBER RES ALL AMERICAN PROD OF DAM 2017  
\* NOM ALL AMERICAN SR 3 YR OLD 2015  
\* 2nd SR 3 YR OLD SOUTHEAST NATIONAL 2015  
\* 6th SR 3 YR OLD INTERNATIONAL 2015  
\* 1st SR 2 YR OLD WI STATE FAIR 2014  
\* 2nd SR 2 YR OLD WI STATE SHOW 2014

**WEBSTER RIDGE TD ET \*TM 193164**  
Genetic Conditions: \*TM PT DT WT BH2T  
PPR: +30 97%R PTAT: -0.2 98%R (12/20)  
PTA: -251m +2f -15p +106NMS 98%R (MACE)  
PTA PL: +2.7 SCS: +2.90 DPR: +2.8 SCE: +2.0 LIV: +1.7  
**VOELKERS WDRNT CARABELLA 68101970**  
Genetic Conditions: PT DT MT WT BH2T  
04/00 E90 E92 E91 E90 E91 V88 (01/12) \*CERT\*  
PPR: -3 77%R PTAT: +0.4 81%R  
PTA: +787m +18f +16p -1NMS 38%\$ (GEN)  
02/03 364d 2X 20600 4.7 972 3.6 741 DHIR  
03/04 334d 2X 22510 4.2 951 3.3 741 DHIR  
04/05 365d 2X 32300 4.2 1368 3.4 1106 DHIR

**BLESSING MORT LAURA LEGACY 193906 E91**  
Genetic Conditions: PT DT MT WT BH2C  
PPR: -80 98%R PTAT: +0.1 99%R (12/20)  
PTA: -162m -13f -17p -332NMS 99%R (MACE)  
PTA PL: -4.4 SCS: +3.19 DPR: -0.5 SCE: +3.5 LIV: -4.4  
**RANDOM LUCK KB PHOEBE 918369**  
Genetic Conditions: PT DT MT WT BH2T  
07/09 2E-E93 E92 E95 E91 E92 E94 (06/10) \*CERT\*  
PPR: -38 74%R PTAT: +0.2 81%R  
PTA: +146m +7f +3p -118NMS 11%\$  
02/03 305d 2X 15740 4.6 728 3.5 557 DHIA  
03/08 365d 2X 31510 4.7 1467 3.2 1000 DHIR  
05/08 365d 2X 34210 4.5 1541 3.1 1048 DHIR  
Lifetime: 2054d 168480m 7940f 6017p  
\* HM ALL AMERICAN SR 3 YR OLD 2006  
\* NOM ALL AMERICAN AGED COW 2010  
\* 2nd COMP MERIT COW SOUTHEAST NATIONAL 2009

**\$ 11 Acclaimed C Skye ETV 840003224513179**

Born: 12/03/2020 Tattoo: 68  
Consignor: ACCLAIMED SWISS, EPWORTH IA  
Parent Average PPR: +23 PTAT: +0.8  
PA: +266m +9f +7p +31NMS

3rd Dam: POT LUCK JAMES SARAH 890124  
08/07 "2E92" E93 E95 E90 E90 E92 (6/08)  
03/04 344d 2X 24890 3.7 927 3.4 836 DHIR  
05/04 305d 2X 27030 3.5 945 2.8 764 DHIA  
07/11 305d 2X 24680 4.2 1025 3.0 735 DHIA  
\* RES INT CHAMP SOUTHWEST NATIONAL 2003  
\* 2ND AGED COW SOUTHEAST NATIONAL 2008

4th Dam: LA RAINBOW COUNTRY GIRL ET 867590  
05/01 "2E90" E90 E90 V87 E90 E90 (4/02)  
04/09 365d 2X 20910 3.1 658 3.0 630 DHIR  
\* 4TH SPRING YRLG HFR STATE FAIR OF OK 1998

5th Dam: LA RAINBOW BUTTERFLY ET 798744  
09/08 "3E93" E93 E92 E95 E92 E93 (11/99)  
05/09 365d 2X 28160 4.0 1126 3.3 934 DHIR  
RES GRAND CHAMP OH STATE FAIR 1996

6th Dam: LA RAINBOW STARFLY 695459 '3E90'  
08/04 365d 2X 27450 4.2 1166 3.2 888 DHIR

**VOELKERS TD CARTER \*TM 68119645**  
Genetic Conditions: \*TM PT DT WT BH2T  
PPR: +41 96%R PTAT: +0.7 98%R (12/20)  
PTA: +1021m +25f +18p +104NMS 98%R (MACE)  
PTA PL: +0.0 SCS: +3.09 DPR: -2.4 SCE: +3.3 LIV: -1.1  
933 dau. av. 24923 4.0 1006 3.3 817  
568 class. dau. av. FS:84.7 UDC:0.61 FLC:0.51

**SCF VICTOR SARINE 6811739**  
Genetic Conditions: PT DT MT WT BH2T  
07/08 2E-E93 E96 E91 E93 E90 E93 (06/16)  
PPR: +4 71%R PTAT: +0.8 78%R PTA: 27%\$ (GEN)  
02/03 365d 2X 16020 4.3 681 3.4 548 DHIR  
04/01 365d 2X 27800 4.6 1291 3.3 908 DHIR  
06/09 365d 2X 32570 4.3 1402 3.2 1057 DHIR  
\* 2nd SR 2 YR OLD MO STATE FAIR 2011

**WEBSTER RIDGE TD ET \*TM 193164**  
Genetic Conditions: \*TM PT DT WT BH2T  
PPR: +30 97%R PTAT: -0.2 98%R (12/20)  
PTA: -251m +2f -15p +106NMS 98%R (MACE)  
PTA PL: +2.7 SCS: +2.90 DPR: +2.8 SCE: +2.0 LIV: +1.7  
**VOELKERS WDRNT CARABELLA 68101970**  
Genetic Conditions: PT DT MT WT BH2T  
04/00 E90 E92 E91 E90 E91 V88 (01/12) \*CERT\*  
PPR: -3 77%R PTAT: +0.4 81%R  
PTA: +787m +18f +16p -1NMS 38%\$ (GEN)  
02/03 364d 2X 20600 4.7 972 3.6 741 DHIR  
03/04 334d 2X 22510 4.2 951 3.3 741 DHIR  
04/05 365d 2X 32300 4.2 1368 3.4 1106 DHIR

**SCF JET VICTOR TWIN \*TM 196304 E90**  
Genetic Conditions: \*TM PT DT WT BH2T  
PPR: -74 94%R PTAT: +0.5 97%R (12/20)  
PTA: +88m -5f -4p -253NMS 97%R (GEN)  
PTA PL: -4.6 SCS: +3.42 DPR: -2.3 SCE: +4.1 LIV: -3.8  
**SCF M SARINA 945950**  
10/00 2E-E93 E93 E92 E91 E94 (03/13)  
PPR: -8 41%R PTAT: +0.3 51%R PTA: 27%\$  
02/07 311d 2X 19330 4.2 814 3.5 675 DHIA  
\* 2nd AGED COW SOUTHWEST NATIONAL 2012  
\* 4th AGED COW SOUTHWEST NATIONAL 2011  
\* 1st & BU AGED COW SOUTHWEST NATIONAL 2010  
\* 5th AGED COW SOUTHWEST NATIONAL 2009  
\* 2nd 5 YR OLD SOUTHWEST NATIONAL 2008  
\* 1st & BU JR 3 YR OLD SOUTHWEST NATIONAL 2006  
\* 1st AGED COW TEXAS STATE SHOW 2009

**\$ 12 Viking Valley Lightning Ginni 68210643**

Born: 12/04/2020 Tattoo: 1810  
Consignor: BRATLAND, GERALD & SONS  
SPRING GROVE MN

Parent Average PPR: +123 PTAT: +0.5  
PA: +629m +39f +30p +335NMS

5th Dam: 'V88 - V88' \*Certified\*  
VIKING VALLEY GLISTEN (W\*)(M\*) 854727  
03/10 365d 2X 34110 4.2 1418 3.3 1114 DHIR  
06/08 365d 2X 41890 4.0 1696 2.9 1200 DHIR  
Lifetime: 2032d 155360m 6453f 5016p  
NOM ALL AMERICAN SUMMER YRLG HFR 1996  
JR CHAMPION MN STATE SHOW & FAIR 1996

6th Dam: "2E90 - Certified"  
VIKING VALLEY B RAY GLAMOR(W\*) 768178  
04/07 365d 2X 25160 4.0 1001 3.6 913 DHIR

7th Dam: "3E90 - Certified"  
VIKING VALLEY TITAN GLAMOURFUL 735120  
07/03 365d 2X 30490 4.2 1270 3.6 1088 DHIR

**LA RAINBOW BFLY LIGHTNING ET 840003129321146**  
Genetic Conditions: PT DT MT WT BH2T  
PPR: +139 59%R PTAT: +0.6 64%R (12/20)  
PTA: +1217m +38f +38p +364NMS 62%R (GEN)  
PTA PL: +2.6 SCS: +2.83 DPR: +0.4 SCE:  
PTA LIV: -0.9  
0 dau. av.

**VIKING VALLEY BIVER GINEVRA 68180298**  
03/02 V86 V86 V86 V85 V85 V86 (10/19)  
PPR: +104 44%R PTAT: +0.3 50%R  
PTA: +41m +39f +21p +305NMS 97%\$  
01/11 365d 2X 15120 4.8 729 3.8 580 DHIR  
03/01 365d 2X 22420 5.1 1141 4.0 886 DHIR

**KULP-TERRA LUCKY CARL ET 840003139216990**  
Genetic Conditions: PT DT MT WT BH2T  
PPR: +135 68%R PTAT: +0.4 73%R (12/20)  
PTA: +1759m +56f +49p +311NMS 73%R (GEN)  
PTA PL: -0.8 SCS: +2.92 DPR: -0.9 SCE: +3.2 LIV: -1.6  
**LA RAINBOW BFLY SKYLIGHT ET 840003012749376**  
Genetic Conditions: PT DT MT WT BH2T  
03/02 V88 V88 V88 V88 +84 E90 (08/19)  
PPR: +81 68%R PTAT: +0.7 75%R  
PTA: +342m +28f +15p +231NMS 91%\$ (GEN)  
01/08 317d 2X 19490 4.4 862 3.4 671 DHIR  
02/08 362d 2X 22910 4.3 981 3.3 760 DHIA  
\* 1st JR 3 YR OLD OH STATE SHOW 2019

**SCHERMA BLOOMING BIVER \*TM 120094290070**  
Genetic Conditions: PT DT MT WT BH2T  
\* SUPERIOR SIRE \*  
PPR: +105 95%R PTAT: +0.6 97%R (12/20)  
PTA: +430m +34f +36p +270NMS 98%R (MACE)  
PTA PL: +0.8 SCS: +2.96 DPR: -0.8 SCE: +3.8 LIV: +0.8  
**VIKING VALLEY DRIVER GINATA 68125818**  
05/08 V85 V86 V85 V87 V85 V85 (04/16)  
PPR: +71 48%R PTAT: -0.4 55%R  
PTA: -119m +28f +9p +248NMS 93%\$  
03/01 309d 2X 19080 5.2 987 3.9 742 DHIR  
04/00 319d 2X 22810 4.8 1099 3.8 862 DHIR  
05/00 328d 2X 21020 4.5 939 3.7 787 DHIR  
06/11 355d 2X 21370 4.8 1027 3.6 773 DHIR  
08/00 308d 2X 19880 4.5 902 3.8 761 DHIR  
09/00 365d 2X 26970 4.3 1166 3.8 1016 DHIR  
Lifetime: 2665d 168260m 7889f 6338p

\$ **13** Cedar Way Rampage Midora 68210795

Born: 12/14/2020 Tattoo: 874A / 874A  
Consignor: ARNOLD, PAMELA  
WAVERLY IA

Parent Average PPR: +48 PTAT: +0.5  
PA: +273m +18f +9p +106NMS

3rd Dam:

**CEDAR WAY FREEDOM MITZ 956878 'V88'**  
04/11 305d 2X 24250 4.4 1066 3.5 838 DHIA  
Lifetime: 3088d 207480m 9409f 7002p

4th Dam:

**CEDAR WAY DUSTER MITZBEE 899610 '2E92-93ms'**  
11/03 305d 2X 30310 4.4 1344 3.3 997 DHIA  
Lifetime: 3988d 272420m 10613f 9488p

**KAR-LINN REESES RAMPAGE 840003140014659**

Genetic Conditions: PT DT MT WT BH2T  
PPR: +57 62%R PTAT: +0.7 66%R (12/20)  
PTA: +172m +14f +11p +105NMS 65%R (GEN)  
PTA PL: +0.4 SCS: +3.02 DPR: +0.8 SCE: +3.0  
PTA LIV: -0.7  
0 dau. av.

**CEDAR WAY GOLIATH MIDGE 68189376**

Not Classified  
PPR: +37 43%R 00%R  
PTA: +373m +22f +6p +107NMS 69%\$  
02/00 305d 2X 19060 3.9 752 3.0 570 DHIA  
\*03/04 38d 2X 4698 5.3 248 2.9 134 (RIP)

**SCHERMA BLOOMING BIVER \*TM 120094290070**

Genetic Conditions: PT DT MT WT BH2T  
Not Classified \* SUPERIOR SIRE \*  
PPR: +105 95%R PTAT: +0.6 97%R (12/20)  
PTA: +430m +34f +36p +270NMS 98%R (MACE)  
PTA PL: +0.8 SCS: +2.96 DPR: -0.8 SCE: +3.8 LIV: +0.8  
**KAR-LINN WONDRCMNT REESE ET 68140422**  
Genetic Conditions: PT DT MC WT BH2C  
06/07 2E-E93 E93 E93 E91 E92 E93 (01/18)  
PPR: -23 68%R PTAT: +0.7 74%R  
PTA: -331m +4f -13p -69NMS 20%\$ (GEN)  
02/02 363d 2X 17380 4.4 773 3.6 625 DHIA  
03/09 354d 2X 26080 4.8 1257 3.5 908 DHIA  
05/09 305d 2X 26020 5.2 1365 3.0 788 DHIA  
Lifetime: 1554d 103670m 5367f 3559p  
\* ALL AMERICAN AGED COW 2017  
\* RES ALL AMERICAN 4 YR OLD 2015  
\* SR & GRAND CHAMPION EASTERN NATIONAL 2015  
\* 1st AGED COW INTERNATIONAL 2017

**OLD MILL TRAY GOLIATH ET \*TM 68122621 E90**

Genetic Conditions: \*TM  
PPR: -30 83%R PTAT: +0.5 90%R (12/20)  
PTA: -46m +7f -6p -106NMS 92%R  
PTA PL: -2.0 SCS: +3.16 DPR: -1.8 SCE: +4.1 LIV: -0.9  
**CEDAR WAY BUSH MITZIE 68162183**  
02/05 +83 +83 +83 V85 +83 +83 (11/16)  
PPR: +69 43%R PTAT: -0.2 45%R  
PTA: +200m +23f +5p +226NMS 91%\$  
02/01 322d 2X 14120 4.7 668 3.3 461 DHIA  
03/01 305d 2X 19230 4.6 882 3.5 679 DHIA  
04/06 305d 2X 19800 4.1 806 3.1 621 DHIA

\$ **14** Siegerts Skyhigh Labbie 68211452

Born: 12022020 Tattoo: 09S  
Consignor: SIEGERTS SWISS  
PEOSTA IA

Parent Average PPR: +60 PTAT: +0.4  
PA: +592m +17f +19p +111NMS

3rd Dam:

**SIEGERTS STANFORD LUPITA 68134905 'V85'**  
04/11 365d 2X 21770 3.2 696 2.9 622 DHIR

4th Dam:

**SIEGERTS TEX LATINO 947054 'V87'**  
04/03 295d 2X 17850 3.7 658 3.3 591 DHIR

**LA RAINBOW BFLY SKYHIGH ET 840003200520213**

Genetic Conditions: PT DT MT WT BH2T  
PPR: +143 60%R PTAT: +0.6 65%R (12/20)  
PTA: +1189m +39f +41p +344NMS 63%R (GEN)  
PTA PL: +1.8 SCS: +2.82 DPR: +0.4 SCE: LIV: -1.0  
0 dau. av.

**SIEGERTS CAPTAIN LAVISH 68171460**

04/00 V85 V87 V88 V85 V87 +82 (10/19)  
PPR: -27 38%R PTAT: +0.1 49%R  
PTA: -6m -6f -4p -122NMS 10%\$  
02/00 355d 2X 15170 4.2 631 3.3 504 DHIR  
03/01 352d 2X 15340 3.8 584 3.2 496 DHIR  
04/02 311d 3X 16130 3.9 635 3.2 514 DHIR

**KULP-TERRA LUCKY CARL ET 840003139216990**

Genetic Conditions: PT DT MT WT BH2T  
PPR: +135 68%R PTAT: +0.4 73%R (12/20)  
PTA: +1759m +56f +49p +311NMS 73%R (GEN)  
PTA PL: -0.8 SCS: +2.92 DPR: -0.9 SCE: +3.2 LIV: -1.6  
**LA RAINBOW BFLY SKYLIGHT ET 840003012749376**  
Genetic Conditions: PT DT MT WT BH2T  
03/02 V88 V88 V88 V88 +84 E90 (08/19)  
PPR: +81 68%R PTAT: +0.7 75%R  
PTA: +342m +28f +15p +231NMS 91%\$ (GEN)  
01/08 317d 2X 19490 4.4 862 3.4 671 DHIR  
02/08 362d 2X 22910 4.3 981 3.3 760 DHIA  
\* 1st JR 3 YR OLD OH STATE SHOW 2019

**MAYERS LEGACY CAPTAIN 68159269**

PPR: -40 59%R PTAT: +0.1 60%R (12/20)  
PTA: -257m -4f -6p -186NMS 72%R  
PTA PL: -3.6 SCS: +3.22 DPR: +0.4 SCE: LIV: -2.9

**SIEGERTS JAKE LATINA 68153706**

03/09 +83 V85 +83 V85 +83 +82 (06/17)  
PPR: -55 45%R PTAT: -0.1 56%R  
PTA: +74m -25f -10p -193NMS 3%\$  
02/01 335d 2X 14820 3.2 478 2.8 419 DHIR  
03/00 365d 2X 16750 3.3 553 3.1 526 DHIR  
04/03 291d 2X 18710 3.1 585 2.9 542 DHIR  
05/02 259d 2X 11550 2.9 340 2.9 334 DHIR

\$ **15** Shanks Dairystar Winni 328 840003212940910

Born: 12/01/2020 Tattoo: 328 / 328  
Consignor: SHANKS, PHILIP  
HARVARD IL

Parent Average PPR: +65 PTAT: +0.5  
PA: +302m +2f +8p +140NMS

3rd Dam:

**GRUNDERS PAYOFF PRECIOUS 68109776 'V88'**  
02/11 365d 2X 24670 4.2 1036 3.6 900 DHIR  
05/04 359d 2X 26830 3.8 1023 3.4 903 DHIR  
07/05 361d 2X 26380 4.6 1226 3.4 889 DHIR  
08/06 365d 2X 29620 4.1 1222 3.3 976 DHIR  
Lifetime: 2584d 175780m 7152f 6069p

4th Dam:

**GRUNDERS PRONTO PANDORA 938590 'V87'**  
04/11 325d 2X 26250 4.0 1057 3.6 936 DHIR

5th Dam:

**GRUNDERS STARBUCK SASSY ET 901577 'V86'**  
04/02 365d 2X 29900 4.4 1320 3.5 1032 DHIR

**HILLTOP ACRES DAIRSTAR ETV 840003138790784**

Genetic Conditions: PT DT MT WT BH2T  
PPR: +103 61%R PTAT: +0.5 65%R (12/20)  
PTA: +42m +2f +12p +224NMS 64%R (GEN)  
PTA PL: +4.0 SCS: +2.85 DPR: +2.7 SCE: +2.8 LIV: +2.0  
0 dau. av.

**SHANKS RICHARD WHISPER 167 840003132291744**

Genetic Conditions: PT DT MT WT BH2C  
05/00 V89 V89 E90 E90 V88 E90 (12/20) \*CERT\*  
PPR: +26 67%R PTAT: +0.5 75%R  
PTA: +561m +2f +4p +55NMS 54%\$ (GEN)  
02/04 311d 2X 16280 4.0 650 3.6 578 DHIR  
03/05 365d 2X 16330 3.7 611 3.1 509 DHIR

6th Dam:

**LOST ELM JETWAY CUPCAKE 863319 'E90'**  
03/03 356d 2X 26960 4.1 1107 3.4 924 DHIR  
\* 2nd SR 2 YR OLD WI STATE SHOW 1999

**VETSCHS NESTA CALVIN ET 120079480359**

Genetic Conditions: PT DT MT WT BH2T  
PPR: +62 82%R PTAT: +0.3 80%R (12/20)  
PTA: -178m -20f -8p +85NMS 84%R (MACE)  
PTA PL: +3.9 SCS: +2.89 DPR: +3.4 SCE: +3.5 LIV: +3.1

**HILLTOP ACRES PAY DAIRY QUEEN 68154386**

Genetic Conditions: PT DT MT WT BH2T  
06/10 E91 E91 E90 E90 E92 E91 (07/20)  
PPR: +90 71%R PTAT: +0.3 78%R Protein Plus  
PTA: +411m +8f +21p +230NMS 91%\$ (GEN)  
02/00 365d 3X 29790 4.2 1265 3.6 1078 DHIR  
03/04 348d 3X 32940 4.1 1363 3.7 1223 DHIA  
04/06 365d 3X 39240 4.4 1740 3.7 1449 DHIR  
05/08 365d 3X 41450 4.4 1842 3.6 1492 DHIR  
Lifetime: 1692d 163280m 7126f 6029p

**JO-DEE NEMO RICHARD ET 68155420**

Genetic Conditions: PT DT MT WT BH2T  
PPR: +25 94%R PTAT: +0.5 97%R (12/20)  
PTA: +1056m +0f +13p -9NMS 98%R (MACE)  
PTA PL: +0.2 SCS: +3.02 DPR: -1.1 SCE: +3.6 LIV: -1.3  
**GRUNDERS WM WILEY 68131837**  
03/08 V86 V87 E90 V85 V85 V85 (12/14) \*CERT\*  
PPR: -5 47%R PTAT: +0.3 51%R  
PTA: +421m +1f +10p -33NMS 29%\$  
01/11 365d 2X 23700 4.4 1033 3.5 830 DHIR  
03/06 351d 2X 28070 3.6 1011 3.3 926 DHIR  
04/08 305d 2X 18830 3.6 674 3.6 673 DHIA

\$ **16** Siegerts Skyhigh Swisher 68211444

Born: 12/01/2020 Tattoo: 03S  
Consignor: SIEGERTS SWISS  
PEOSTA IA

Parent Average PPR: +77 PTAT: +0.3  
PA: +694m +20f +23p +183NM\$

5th Dam:

**CIE SIEGERTS PRELUDE SHASTA 915166 'V85'**  
05/05 365d 3X 22980 2.6 589 3.4 787 DHIR  
Lifetime: 1857d 100120m 3279f 3332p

**LA RAINBOW BFLY SKYHIGH ET 840003200520213**

Genetic Conditions: PT DT MT WT BH2T  
PPR: +143 60%R PTAT: +0.6 65%R (12/20)  
PTA: +1189m +39f +41p +344NM\$ 63%R (GEN)  
PTA PL: +1.8 SCS: +2.82 DPR: +0.4 SCE: LIV: -1.0  
0 dau. av.

**SIEGERTS MOONLIGHT SWOOP 68183554**

02/07 +82 G75 +82 +82 +80 V86 (10/19)  
PPR: +9 36%R PTAT: +0.0 46%R  
PTA: +198m +1f +5p +22NM\$ 45%\$  
02/00 365d 2X 12240 4.3 521 3.3 400 DHIR

**KULP-TERRA LUCKY CARL ET 840003139216990**

Genetic Conditions: PT DT MT WT BH2T  
PPR: +135 68%R PTAT: +0.4 73%R (12/20)  
PTA: +1759m +56f +49p +311NM\$ 73%R (GEN)  
PTA PL: -0.8 SCS: +2.92 DPR: -0.9 SCE: +3.2 LIV: -1.6  
**LA RAINBOW BFLY SKYLIGHT ET 840003012749376**  
Genetic Conditions: PT DT MT WT BH2T  
03/02 V88 V88 V88 V88 +84 E90 (08/19)  
PPR: +81 68%R PTAT: +0.7 75%R  
PTA: +342m +28f +15p +231NM\$ 91%\$ (GEN)  
01/08 317d 2X 19490 4.4 862 3.4 671 DHIR  
02/08 362d 2X 22910 4.3 981 3.3 760 DHIA  
\* 1st JR 3 YR OLD OH STATE SHOW 2019

**LA RAINBOW B MOONLIGHT ET \*TM 68161115**

Genetic Conditions: \*TM PT DT MT WT BH2T  
PPR: +39 81%R PTAT: +0.7 83%R (12/20)  
PTA: +952m +22f +17p +97NM\$ 88%R (GEN)  
PTA PL: -0.6 SCS: +3.16 DPR: -2.0 SCE: +3.6 LIV: -0.9  
**SIEGERTS BOOKER SASH 68134615**  
05/10 V85 +84 V86 +84 +84 V85 (06/17)  
PPR: -19 42%R PTAT: -0.6 52%R PTA: 25%\$  
03/02 365d 2X 12350 4.5 550 3.4 418 DHIR  
04/04 344d 2X 14220 4.7 662 3.5 500 DHIR  
05/06 281d 2X 15480 4.4 677 3.5 545 DHIR  
06/04 278d 2X 10240 4.5 460 3.7 382 DHIR

\$ **17** Wapsi-Ana Rasta Sylvia 68211615

Born: 11/03/2020 Tattoo: 1131  
Consignor: FAIRBANKS, DOUG & JODY  
ANAMOSA IA

Parent Average PPR: +25 PTAT: +0.8  
PA: +66m +0f +10p +42NM\$

**JO-DEE ROYAL HILL RASTA ET 840003135087427**

Genetic Conditions: PT DT MT WT BH2T  
PPR: +18 64%R PTAT: +0.9 67%R (12/20)  
PTA: -11m -12f +0p +0NM\$ 66%R (GEN)  
PTA PL: +1.3 SCS: +3.08 DPR: +0.7 SCE: +2.8  
PTA LIV: +0.9  
0 dau. av.

**WAPSI-ANA CADENCE SYBIL 68190619**

03/07 V86 V87 V88 G79 V87 V86 (10/19)  
PPR: +31 45%R PTAT: +0.6 49%R  
PTA: +143m +12f +19p +83NM\$ 63%\$  
\*01/11 365d 3X 25226 4.7 1194 3.7 957 DHIA  
\*03/02 365d 3X 26328 4.3 1138 3.9 1052 DHIA

**SCHAMAUN BS GORDON GLENN ET 120023664460**

Genetic Conditions: PT DT MT WT BH2T  
PPR: +23 94%R PTAT: +0.3 93%R (12/20)  
PTA: -139m +9f +11p -33NM\$ 94%R (MACE)  
PTA PL: -3.7 SCS: +3.19 DPR: +0.7 SCE: +3.1 LIV: -0.2  
**JO-DEE NEMO RISKY 68116761**  
Genetic Conditions: PT DT MT WT BH2T  
09/03 2E-E94 E94 E94 E93 E95 (12/18)  
PPR: +25 70%R PTAT: +0.6 76%R  
PTA: +334m -3f -2p +44NM\$ 51%\$ (GEN)  
03/06 365d 2X 24970 3.7 913 3.5 871 DHIA  
04/09 365d 2X 31480 3.7 1158 3.1 968 DHIR  
06/06 365d 2X 33010 3.8 1264 3.0 1002 DHIR  
08/08 365d 2X 33740 4.1 1367 3.1 1058 DHIR  
Lifetime: 2532d 187270m 7033f 6034p  
\* MEMBER ALL AMERICAN SR BEST 3 FMLS 2013, 14  
\* RES ALL AMERICAN 4 YR OLD 2014  
\* HM ALL AMERICAN AGED COW 2016  
\* HM ALL AMERICAN SR 3 YR OLD 2013

**SHILOH BROOKNGS CADENCE ET \*TM 71130650**

Genetic Conditions: PT DT MT WT BH2T  
Not Classified \* QUALIFIED SIRE \*  
PPR: +79 97%R PTAT: +0.6 98%R (12/20)  
PTA: +661m +27f +27p +224NM\$ 99%R (MACE)  
PTA PL: +1.8 SCS: +2.83 DPR: -1.7 SCE: +2.3 LIV: -1.4  
**WAPSI-ANA BOSEPHUS SONY 68190617**  
PPR: -33 53%R 00%R PTA: 15%\$

\$ **18** Wapsi-Ana Diego Saber 68211614

Born: 10/12/2020 Tattoo: 1117  
Consignor: FAIRBANKS, DOUG & JODY  
ANAMOSA IA

Parent Average PPR: +32 PTAT: +0.6  
PA: +137m -3f +7p +76NM\$

**HILLTOP ACRES DYNAMITE DIEGO ET 68194906**

Genetic Conditions: PT DT MT WT BH2T  
PPR: +47 65%R PTAT: +0.9 69%R (12/20)  
PTA: -195m -5f +8p +112NM\$ 68%R (GEN)  
PTA PL: +1.6 SCS: +2.88 DPR: +0.1 SCE: +2.3  
PTA LIV: -0.3  
0 dau. av.

**WAPSI-ANA CARTER SABBATH 68211610**

02/02 +84 G78 V85 V85 V85 V85 (12/20)  
Parent Average PPR: +19 PTAT: +0.3  
PA: +469m +0f +6p +40NM\$  
\*02/00 123d 3X 6356 4.1 259 3.3 212 (RIP)  
Maternal Sister to MGD of Lot 17

**LA RAINBOW BFLY DYNAMITE ETV 840003129321096**

Genetic Conditions: \*TM PT DT MT WT BH2T  
PPR: +31 88%R PTAT: +0.6 93%R (12/20)  
PTA: -667m -10f -5p +116NM\$ 96%R (MACE)  
PTA PL: +3.5 SCS: +2.63 DPR: +0.4 SCE: +2.3 LIV: -0.7  
**HILLTOP ACRES GLN DIGNITY ET 68125189**  
Genetic Conditions: PT DT MT WT BH2T  
04/06 E90 E92 E90 E90 E90 V88 (12/14)  
PPR: -9 70%R PTAT: +0.4 78%R  
PTA: -121m -16f +1p -100NM\$ 14%\$ (GEN)  
01/09 305d 3X 24640 4.2 1025 3.5 859 DHIA  
04/02 305d 3X 30960 4.6 1435 3.6 1121 DHIA  
05/04 326d 3X 28470 4.6 1322 3.6 1037 DHIR  
Lifetime: 1289d 104310m 4878f 3800p  
\* 1st JR 2 YR OLD IA STATE FAIR 2012

**VOELKERS TD CARTER \*TM 68119645**

Genetic Conditions: \*TM PT DT MT WT BH2T  
PPR: +41 96%R PTAT: +0.7 98%R (12/20)  
PTA: +1021m +25f +18p +104NM\$ 98%R (MACE)  
PTA PL: +0.0 SCS: +3.09 DPR: -2.4 SCE: +3.3 LIV: -1.1  
**CIE WAPSI-ANA VIGOR SABEL TWIN 68190602**  
PPR: -5 49%R 00%R  
PTA: -84m -25f -7p -25NM\$ 31%\$

\$ **19** Cedar Way Shotgun Maisie 68210783

Born: 10/11/2020 Tattoo: 872A / 872A  
Consignor: ARNOLD, PAMELA  
WAVERLY IA

Parent Average PPR: +31 PTAT: +0.3  
PA: +369m +16f +14p +84NMS

3rd Dam:  
**CEDAR WAY CHRIS MARS 956880** '+83' - V85ms'  
04/11 359d 2X 23190 4.2 975 3.2 748 DHIA

4th Dam:  
**CEDAR WAY PROPHET MARGIN 839196** 'V86'  
05/04 305d 2X 25730 3.9 1016 3.4 867 DHIA  
06/06 335d 2X 27730 3.5 976 3.0 827 DHIA  
07/07 321d 2X 26030 3.6 944 3.1 795 DHIA  
09/07 353d 2X 24300 3.6 884 3.0 725 DHIA  
10/08 365d 2X 28067 3.5 984 2.9 810 DHIA  
Lifetime: 4195d 273911m 10031f 8436p

**LA RAINBOW SWEET SHOTGUN ETV 840003129321116**

Genetic Conditions: PT DT MT WT BH2T  
PPR: +84 64%R PTAT: +0.4 67%R (12/20)  
PTA: +760m +38f +26p +248NMS 67%R (GEN)  
PTA PL: +0.6 SCS: +2.93 DPR: -1.2 SCE: +2.6 LIV: -0.8  
0 dau. av.

**CEDAR WAY SEAMAN MANZIE 68200423**

Not Classified  
Parent Average PPR: -22 PTAT: +0.2  
PA: -23m -7f +2p -80NMS  
\*02/03 102d 2X 4728 4.0 190 3.3 154 (RIP)

5th Dam:  
**LIZS COMBUSTION MURIEL 804378** 'E90 - E91ms'  
07/06 305d 2X 25100 4.0 1008 3.2 809 DHIA  
Lifetime: 3181d 215280m 8215f 7264p

**READS DRIVER KANNON \*TM 68123683**  
Genetic Conditions: \*TM PT DT WT BH2T  
PPR: +103 95%R PTAT: -0.3 97%R (12/20)  
PTA: +706m +53f +30p +355NMS 98%R (MACE)  
PTA PL: +0.8 SCS: +2.84 DPR: -1.1 SCE: +2.9 LIV: +0.5  
**LA RAINBOW SWEET SILK ETV 840003012749362**  
Genetic Conditions: PT DT MT WT BH2T  
05/04 E91 E93 E91 V88 V89 E91 (10/20) \*CERT\*  
PPR: +104 69%R PTAT: +1.1 75%R  
PTA: +976m +39f +35p +284NMS 96%\$ (GEN)  
01/09 365d 2X 26240 5.0 1321 3.9 1025 DHIR  
03/07 365d 2X 26890 5.3 1425 3.5 929 DHIR  
\* 1st 4 YR OLD OH STATE SHOW 2019

**CUTTING EDGE SEAMAN \*TM 68137657**  
Genetic Conditions: \*TM PT DT WT BH2T  
PPR: -43 94%R PTAT: +0.4 96%R (12/20)  
PTA: +114m +1f +12p -158NMS 98%R (MACE)  
PTA PL: -4.6 SCS: +3.23 DPR: -3.4 SCE: +6.0 LIV: -2.0  
**CEDAR WAY BRONX MANHATTAN 68162181**  
02/11 V85 V85 V85 +83 V85 V85 (11/16)  
PPR: +0 39%R PTAT: -0.1 42%R  
PTA: -159m -15f -9p -1NMS 38%\$  
02/03 303d 2X 14790 3.7 553 3.2 471 DHIA  
03/03 305d 2X 20630 3.7 770 3.3 683 DHIA  
04/06 305d 2X 22080 4.1 909 3.3 737 DHIA  
06/03 76d 2X 15710 2.3 132 2.5 144 DHIA

\$ **20** Clover Glen Sinai Sandel 68211324

Born: 10/04/2020 Tattoo: CG0426  
Consignor: CLOVER GLEN FARMS  
CLAREMONT MN

Parent Average PPR: +78 PTAT: -0.5  
PA: +889m +30f +28p +207NMS

3rd Dam:  
**AMBER RAE EXCITES SHADOW 921644**  
'2E90 - E90ms' \*Certified\*  
02/11 337d 2X 25480 3.6 909 3.3 852 DHIR  
04/00 365d 3X 29190 3.7 1089 3.4 1003 DHIR  
05/08 365d 3X 27240 4.2 1150 3.4 913 DHIR  
07/08 365d 3X 30550 3.6 1092 3.2 981 DHIR  
Lifetime: 2375d 157270m 6037f 5338p

4th Dam:  
**AMBER RAE SIZZLERS SHEENA 901522** 'V87'  
06/11 365d 3X 25400 3.9 988 3.1 789 DHIR  
Lifetime: 1835d 101680m 3913f 3313p

**MEADO-BROOK SAGES SINAI ET 840003137438950**  
Genetic Conditions: PT DT MT WT BH2T  
PPR: +163 63%R PTAT: -0.1 67%R (12/20)  
PTA: +1906m +61f +57p +419NMS 66%R (GEN)  
PTA PL: +0.7 SCS: +3.06 DPR: -0.2 SCE:  
PTA LIV: -0.3  
0 dau. av.

**AMBER RAE DEWEY 2146 840003124565247**  
02/03 V85 V85 V87 V85 +83 +84 (11/16)  
PPR: -8 60%R PTAT: -0.9 29%R  
02/01 365d 2X 22040 3.9 867 3.3 738 DHIR

**BMG LUST GET LUCKY ET \*TM 68170100**  
Genetic Conditions: PT DT MT WT BH2T  
Not Classified \* SUPERIOR SIRE \*  
PPR: +146 90%R PTAT: +0.1 95%R (12/20)  
PTA: +2578m +56f +57p +303NMS 96%R (MACE)  
PTA PL: -1.6 SCS: +3.07 DPR: -1.2 SCE: +3.6 LIV: -0.4  
**MEADO-BROOK DREAMIN SAGE ET 68167022**  
Genetic Conditions: PT DT MT WT BH2T  
03/07 +84 V87 V87 V86 E90 G77 (11/18) \*CERT\*  
PPR: +138 69%R PTAT: -0.3 75%R  
PTA: +730m +49f +37p +391NMS 99%\$ (GEN)  
02/01 365d 3X 18140 3.8 692 3.3 590 DHIR  
03/04 305d 3X 24880 4.5 1124 3.5 873 DHIA

**SWITZER TALS BRKNGS DEWEY \*TM 68138137**  
Genetic Conditions: PT DT MT WT BH2C  
PPR: +75 84%R PTAT: -0.2 85%R (12/20)  
PTA: +375m +29f +17p +197NMS 90%R (GEN)  
PTA PL: +0.5 SCS: +3.25 DPR: +1.8 SCE: +1.7 LIV: +0.0  
**AMBER RAE SECRETS SANDRA 68143045**  
PPR: -67 48%R 00%R PTA: 2%\$  
02/01 363d 2X 19790 3.7 724 3.3 648 DHIA  
03/03 351d 2X 9910 3.9 382 3.5 349 DHIA

\$ **21** CIE Reads Allbright Bianka 68209095

Born: 09/28/2020 Tattoo: R1404  
Consignor: READ, ROGER & LORI & FAMILY  
LYLE MN

Genetic Conditions: PT DT MT WT BH2T  
PPR: +133 53%R PTAT: -0.4 62%R  
PTA: +818m +31f +23p +352NMS 98%\$ (GEN)  
PTA: +2.5 DPR +4.0 PL +0.9 LIV  
Tied for 187th on Top Heifer List

**KULP-GEN HAMPTON ALLBRIGHT 840003143858239**  
Genetic Conditions: PT DT MT WT BH2T  
PPR: +140 63%R PTAT: +0.2 67%R (12/20)  
PTA: +1457m +42f +39p +380NMS 66%R (GEN)  
PTA PL: +3.2 SCS: +2.91 DPR: -0.1 SCE: +2.3  
PTA LIV: -0.1  
0 dau. av.

**IE READS ARCHER BLISS 68180679**  
04/01 +82 +82 V85 +83 +80 +82 (12/20)  
PPR: +94 41%R PTAT: -0.7 50%R  
PTA: +342m +20f +11p +238NMS 92%\$  
02/00 301d 2X 15500 4.1 635 3.3 505 DHIR  
02/11 298d 2X 16620 4.1 680 3.4 573 DHIR

**JO-LANE DARIO HAMPTON ET 74300972**  
Genetic Conditions: PT DT MT WT BH2T  
Not Classified \* SUPERIOR SIRE \*  
PPR: +149 83%R PTAT: +0.2 86%R (12/20)  
PTA: +910m +32f +30p +418NMS 92%R (GEN)  
PTA PL: +5.8 SCS: +2.66 DPR: +1.7 SCE: +2.9 LIV: +0.8  
**BMG GIMME ALL UR LOVIN 840003129791558**  
Genetic Conditions: PT DT MT WT BH2T  
03/00 V89 V88 V88 +84 V89 E90 (02/18)  
PPR: +65 68%R PTAT: +0.1 74%R  
PTA: +1140m +25f +22p +186NMS 86%\$ (GEN)  
02/08 305d 2X 25190 4.2 1060 3.2 800 DHIA

**HF HURAY ARCHER 840003126134470**  
Genetic Conditions: PT DT MT WT BH2T  
PPR: +120 85%R PTAT: -0.4 87%R (12/20)  
PTA: +541m +11f +20p +252NMS 94%R (GEN)  
PTA PL: +2.2 SCS: +3.00 DPR: +5.5 SCE: +2.8 LIV: +2.0  
**ID READS KANNON BLAST 68164806**  
Genetic Conditions: PT DT MT WT BH2T  
02/04 +82 G77 +84 +84 +83 +82 (11/16)  
PPR: +103 65%R PTAT: -0.6 73%R  
PTA: +250m +40f +11p +295NMS 96%\$ (GEN)  
02/03 202d 2X 9050 4.8 431 3.4 304 DHIR

\$ **22** **Wapsi-Ana DDevil Soar 68211612**

Born: 09/01/2020 Tattoo: 1084  
Consignor: FAIRBANKS, DOUG & JODY  
ANAMOSA IA

Parent Average PPR: -13 PTAT: +0.7  
PA: +475m -6f +5p -60NM\$

**HILLTOP ACRES B DAREDEVIL ET 840003012559129**

Genetic Conditions: PT DT MT WT BH2T  
PPR: -33 89%R PTAT: +0.8 95%R (12/20)  
PTA: +325m -16f +3p -146NM\$ 96%R (MACE)  
PTA PL: -2.4 SCS: +3.16 DPR: -2.0 SCE: +3.0 LIV: -2.7  
378 dau. av. 24844 4.0 986 3.3 823  
213 class. dau. av. FS:83.9 UDC:1.22 FLC:0.64

**WAPSI-ANA CARTER SONAR 68194054**

02/05 +83 F74 V85 +84 V85 V85 (12/20)  
PPR: +10 45%R 00%R  
PTA: +624m +5f +7p +27NM\$ 46%\$  
\*02/01 164d 3X 12090 3.4 416 3.0 358 (RIP)

**SHILOH JACKSON BRADY ET \*TM 72341784**

Genetic Conditions: PT DT MT WT BH2T  
PPR: -30 85%R PTAT: +0.0 86%R (12/20)  
PTA: +537m -12f +3p -82NM\$ 92%R (GEN)  
PTA PL: -1.1 SCS: +3.03 DPR: -1.8 SCE: +2.9 LIV: -1.2  
**HILLTOP ACRES BOSE DIXLAND ET 68154378**  
Genetic Conditions: PT DT MT WT BH2C  
06/02 E92 E95 E91 V86 E90 E93 (10/19)  
PPR: +41 74%R PTAT: +0.9 80%R Protein Plus  
PTA: +253m +24f +15p +86NM\$ 63%\$ (GEN)  
02/01 365d 3X 32560 4.8 1549 3.6 1159 DHIR  
04/05 365d 3X 47040 4.8 2235 3.6 1694 DHIR  
05/11 365d 3X 45480 5.2 2353 3.5 1605 DHIR  
Lifetime: 1677d 177050m 8701f 6544p

**VOELKERS TD CARTER \*TM 68119645**

Genetic Conditions: \*TM PT DT WT BH2T  
PPR: +41 96%R PTAT: +0.7 98%R (12/20)  
PTA: +1021m +25f +18p +104NM\$ 98%R (MACE)  
PTA PL: +0.0 SCS: +3.09 DPR: -2.4 SCE: +3.3 LIV: -1.1  
**WAPSI-ANA DURHAM SONYA OCS 68190616**  
03/05 V86 V86 V86 +83 E90 V85 (08/18)  
PPR: -7 43%R PTAT: +0.2 45%R  
PTA: +112m -5f +1p -1NM\$ 38%\$  
\*03/04 365d 3X 31922 3.8 1215 3.4 1107 DHIA  
\*04/08 365d 3X 34843 4.1 1431 3.1 1104 DHIA

\$ **23** **Fjel-Mar Standout Sophia 840003224562593**

Born: 09/01/2020 Tattoo: F593  
Consignor: FJEL-MAR DAIRY  
MARK & DIANE FJELSTAD, ZUMBRO FALLS MN

Parent Average PPR: +110 PTAT: +0.2  
PA: +528m +28f +20p +298NM\$

3rd Dam:

**IE FJEL-MAR ZEUS SARA 68142394**

04/10 V87 V88 V88 V87 V88 V86 (09/13)  
03/04 326d 3X 24950 4.8 1194 3.4 840 DHIR  
04/04 268d 3X 20650 5.0 1027 3.2 661 DHIR

**MEADO-BROOK SAGES STANDOUT 840003137438886**

Genetic Conditions: PT DT MT WT BH2T  
Not Classified  
PPR: +165 60%R PTAT: +0.2 64%R (12/20)  
PTA: +820m +37f +28p +449NM\$ 64%R (GEN)  
PTA PL: +4.0 SCS: +2.76 DPR: +3.2 SCE: +2.4  
PTA LIV: +1.1  
0 dau. av.

**FJEL-MAR CADENCE SALLY 840003146988907**

02/05 +83 +80 +82 +84 +83 +84 (12/20)  
Parent Average PPR: +51 PTAT: +0.2  
PA: +235m +18f +11p +147NM\$  
\*02/02 162d 2X 8710 4.2 364 3.5 309 (RIP)

**JO-LANE HI-TOWER ETV OCS \*TM 74300948**

Genetic Conditions: \*TM PT DT WT BH2T  
PPR: +131 76%R PTAT: -0.5 73%R (12/20)  
PTA: +1265m +27f +22p +303NM\$ 86%R (GEN)  
PTA PL: +1.5 SCS: +3.05 DPR: +4.3 SCE: +3.1 LIV: +2.8  
**MEADO-BROOK DREAMIN SAGE ET 68167022**  
Genetic Conditions: PT DT MT WT BH2T  
03/07 +84 V87 V87 V86 E90 G77 (11/18) \*CERT\*  
PPR: +138 69%R PTAT: -0.3 75%R  
PTA: +730m +49f +37p +391NM\$ 99%\$ (GEN)  
02/01 365d 3X 18140 3.8 692 3.3 590 DHIR  
03/04 305d 3X 24880 4.5 1124 3.5 873 DHIA

**SHILOH BROOKNGS CADENCE ET \*TM 71130650**

Genetic Conditions: PT DT MT WT BH2T  
Not Classified \* QUALIFIED SIRE \*  
PPR: +79 97%R PTAT: +0.6 98%R (12/20)  
PTA: +661m +27f +27p +224NM\$ 99%R (MACE)  
PTA PL: +1.8 SCS: +2.83 DPR: -1.7 SCE: +2.3 LIV: -1.4  
**CIE FJEL-MAR SUEDE SUZAN 840003014530213**  
05/04 +84 +84 +84 +83 V85 +84 (10/19)  
PPR: +20 37%R PTAT: -0.2 44%R  
PTA: -191m +9f -6p +70NM\$ 59%\$  
\*03/00 279d 2X 19070 4.7 902 3.9 735 DHIA  
04/00 280d 2X 18050 4.2 766 3.5 624 DHIR  
05/00 341d 2X 26900 4.5 1200 3.3 898 DHIR  
\*06/01 214d 2X 21890 4.4 957 3.3 722 (RIP)

\$ **24** **Roeeen Jimbo Bonnie 68211429**

Born: 09/01/2020 Tattoo: 758  
Consignor: WESP, ROBERT & DOREEN  
HARTFORD WI

Parent Average PPR: +31 PTAT: +0.4  
PA: +137m +5f +9p +58NM\$

3rd Dam:

**SIEGERTS BRAIDEN BEATLE 68153178 'V85'**

04/01 365d 2X 18460 3.9 715 3.3 602 DHIR

5th Dam:

**GIBRALTER MONARCH BUMBLEBEE 938569 'V86'**

02/02 300d 3X 17110 3.8 652 3.2 553 DHIR  
05/05 365d 2X 17110 4.0 689 3.1 538 DHIR

**HILLTOP ACRES BIV JIMBO 840003132647459**

Genetic Conditions: PT DT MT WT BH2T  
PPR: +39 62%R PTAT: +0.3 66%R (12/20)  
PTA: +77m +16f +13p +97NM\$ 65%R (GEN)  
PTA PL: -0.3 SCS: +3.05 DPR: -0.5 SCE:  
PTA LIV: +0.4  
0 dau. av.

**SIEGERTS DURAMAX BEACON 68188242**

Not Classified  
Parent Average PPR: +22 PTAT: +0.5  
PA: +196m -6f +4p +18NM\$  
\*02/10 128d 2X 8195 3.9 323 3.1 250 (RIP)

**SCHERMA BLOOMING BIVER \*TM 120094290070**

Genetic Conditions: PT DT MT WT BH2T  
\* SUPERIOR SIRE \*  
PPR: +105 95%R PTAT: +0.6 97%R (12/20)  
PTA: +430m +34f +36p +270NM\$ 98%R (MACE)  
PTA PL: +0.8 SCS: +2.96 DPR: -0.8 SCE: +3.8 LIV: +0.8

**HILLTOP ACRES DM JABBER ET 68153933**

Genetic Conditions: PT DT MT WT BH2C  
03/10 V87 V86 E90 +84 V85 V87 (06/17)  
PPR: -5 71%R PTAT: +0.2 78%R  
PTA: +209m +22f +5p +13NM\$ 42%\$ (GEN)  
02/00 306d 3X 23780 4.2 1002 3.1 727 DHIR  
02/11 360d 3X 32060 4.4 1402 3.4 1100 DHIR  
04/01 326d 3X 30720 4.5 1395 3.4 1058 DHIR

**HILLTOP ACRES B DURAMAX 840003013285131**

Genetic Conditions: PT DT MT WT BH2C  
PPR: +48 70%R PTAT: +0.2 74%R (12/20)  
PTA: +588m +4f +20p +107NM\$ 76%R (GEN)  
PTA PL: +0.5 SCS: +3.01 DPR: -0.6 SCE: LIV: -0.7  
**SIEGERTS CAPTAIN BUBBLE 68171457**  
04/09 E91 E91 E93 E90 E90 E90 (07/20)  
PPR: -4 40%R PTAT: +0.7 51%R  
PTA: -197m -16f -13p -71NM\$ 20%\$  
02/00 365d 2X 16700 3.6 600 3.2 534 DHIR  
03/05 304d 2X 13600 3.5 472 2.9 400 DHIR

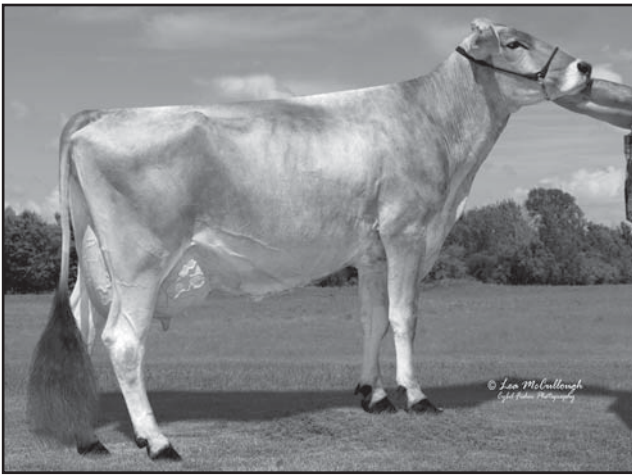

**Kruses LJ Vic Starstruck ET '2E90 - E90ms' \*Certified\***  
05/00 365d 2X 28750 4.0 1154 3.4 965 DHIR  
3rd Dam of Lot 25



**Kruses BVJ Dianna Vix '4E92 - E92ms'**  
6/00 365d 2X 24420 4.0 970 3.3 804 DHIR  
Res All American Sr 2 Yr Old 1991 - 5th Dam of Lot 26

**\$ 25 Kruses LJ Dynamite Sparta 68207290**

Born: 06/17/2020 Tattoo: LJ745  
Consignor: KRUSE, LORAS  
HOLY CROSS IA

Parent Average PPR: -9 PTAT: +0.3  
PA: -642m -15f -10p -21NM\$

3rd Dam:

**KRUSES LJ VIC STARSTRUCK ET 68117076**  
5/03 2E-E90 V88 E90 E90 E90 E90 (12/14) \*CERT\*  
03/06 365d 2X 24620 3.8 945 3.4 826 DHIR  
05/00 365d 2X 28750 4.0 1154 3.4 965 DHIR

4th Dam:

**KRUSES ENSIGN SYLVIA 838325**  
09/08 3E-E92 E90 E92 E90 E91 E92 (11/03) \*CERT\*  
04/01 354d 2X 23060 4.2 960 3.8 865 DHIR  
05/02 365d 2X 19870 4.1 813 3.8 748 DHIR  
\* 5th JR 3 YR OLD CENTRAL NATIONAL 1997  
\* 4th JR 2 YR OLD CENTRAL NATIONAL 1996  
\* 1st & BU JR 3 YR OLD IA STATE FAIR 1997  
\* 1st JR 2 YR OLD IA STATE FAIR 1996

**LA RAINBOW BFLY DYNAMITE ETV 840003129321096**

Genetic Conditions: \*TM PT DT WT BH2T  
PPR: +31 88%R PTAT: +0.6 93%R (12/20)  
PTA: -667m -10f -5p +116NM\$ 96%R (MACE)  
PTA PL: +3.5 SCS: +2.63 DPR: +0.4 SCE: +2.3 LIV: -0.7  
408 dau. av. 22503 4.1 917 3.4 762  
166 class. dau. av. FS:83.2 UDC:1.16 FLC:0.54

**KRUSES LJ FRONTIER SADIE 68192794**

02/01 +84 +84 +83 +82 +83 V85 (07/20)  
PPR: -48 37%R PTAT: +0.0 46%R PTA: 5%\$  
\*02/00 200d 2X 9066 4.4 397 3.3 299 (RIP)

5th - 7th Dams:

**KRUSES JUBILANT SARAH 816889 "V87"**  
07/00 315d 2X 20360 3.8 783 3.7 756 DHIR  
**KRUSES STRETCHING SARA 696420 "V86"**  
06/11 319d 2X 19760 3.9 769 3.8 751 DHIR  
**EMPIRE PAUL SACHET 612300 "4E90"**  
10/05 365d 2X 24030 4.0 951 3.4 808 DHIR

**SHILOH BROOKNGS CADENCE ET \*TM 71130650**

Genetic Conditions: PT DT MT WT BH2T  
Not Classified \* QUALIFIED SIRE \*  
PPR: +79 97%R PTAT: +0.6 98%R (12/20)  
PTA: +661m +27f +27p +224NM\$ 99%R (MACE)  
PTA PL: +1.8 SCS: +2.83 DPR: -1.7 SCE: +2.3 LIV: -1.4  
**LA RAINBOW BFLY DELIGHT ET 840003012749336**  
Genetic Conditions: PT DT MT WT BH2C  
06/03 E91 E90 E91 E90 E92 E92 (03/20)  
PPR: +22 72%R PTAT: +0.5 78%R  
PTA: -448m +3f -7p +75NM\$ 60%\$ (GEN)  
02/02 345d 2X 19760 5.5 1091 3.9 767 DHIR  
04/02 305d 3X 20110 4.1 823 3.3 666 DHIA  
05/10 365d 3X 26130 3.7 961 3.1 814 DHIR

**KRUSES LAZER FRONTIER \*TM 68105558**

Genetic Conditions: \*TM PT DT WT BH2T  
PPR: -73 83%R PTAT: -0.3 87%R (12/20)  
PTA: -841m -35f -23p -217NM\$ 90%R (GEN)  
PTA PL: -0.9 SCS: +3.12 DPR: +0.4 SCE: LIV: +1.1  
**KRUSES LJ JOEY SHYLO 68151976**  
05/04 E91 E92 E92 V88 E91 E90 (08/18)  
PPR: -10 47%R PTAT: +0.2 54%R  
PTA: -180m +1f -5p -56NM\$ 23%\$  
01/11 285d 2X 13450 4.7 630 3.3 449 DHIR  
02/11 324d 2X 17310 4.6 790 3.6 624 DHIR  
03/11 365d 2X 20440 4.5 910 3.3 677 DHIR  
05/02 305d 2X 18290 4.4 803 3.2 587 DHIR

**\$ 26 Sizzlin Carter Honey 68211918**

Born: 06/10/2020 Tattoo: 036  
Consignor: HAMMERAND, JESSIE  
EPWORTH IA

Parent Average PPR: +21 PTAT: +0.5  
PA: +656m +15f +14p +57NM\$

3rd & 4th Dams:

**SIZZLIN SCOTIE BROWN SUGAR 68211915**  
**KRUSES DIANNA ALL THAT ET 922860**

5th Dam:

**KRUSES BVJ DIANNA VIX ET 783952**  
13/04 4E-E92 E92 E90 E91 E91 E92 (05/02)  
06/00 365d 2X 24420 4.0 970 3.3 804 DHIR  
08/07 365d 2X 23600 4.0 943 3.4 796 DHIR  
Lifetime: 1915d 106470m 4310f 3580p  
\* MEMBER ALL AMERICAN PROD OF DAM 1993  
\* RES ALL AMERICAN SR 2 YR OLD 1991  
\* NOM ALL AMERICAN WINTER HFR CALF 1989  
\* MEMBER NOM ALL AMERICAN PROD OF DAM 1992  
\* 3rd AGED COW IA STATE FAIR 1995

**VOELKERS TD CARTER \*TM 68119645**

Genetic Conditions: \*TM PT DT WT BH2T  
PPR: +41 96%R PTAT: +0.7 98%R (12/20)  
PTA: +1021m +25f +18p +104NM\$ 98%R (MACE)  
PTA PL: +0.0 SCS: +3.09 DPR: -2.4 SCE: +3.3 LIV: -1.1  
933 dau. av. 24923 4.0 1006 3.3 817  
568 class. dau. av. FS:84.7 UDC:0.61 FLC:0.51

**SIZZLIN CADENCE MAPLE SYRUP 68211917**

Not Classified  
Parent Average PPR: +1 PTAT: +0.2  
PA: +290m +5f +9p +10NM\$

**WEBSTER RIDGE TD ET \*TM 193164**

Genetic Conditions: \*TM PT DT WT BH2T  
PPR: +30 97%R PTAT: -0.2 98%R (12/20)  
PTA: -251m +2f -15p +106NM\$ 98%R (MACE)  
PTA PL: +2.7 SCS: +2.90 DPR: +2.8 SCE: +2.0 LIV: +1.7

**VOELKERS WNDRNT CARABELLA 68101970**

Genetic Conditions: PT DT MT WT BH2T  
04/00 E90 E92 E91 E90 E91 V88 (01/12) \*CERT\*  
PPR: -3 77%R PTAT: +0.4 81%R  
PTA: +787m +18f +16p -1NM\$ 38%\$ (GEN)  
02/03 364d 2X 20600 4.7 972 3.6 741 DHIR  
03/04 334d 2X 22510 4.2 951 3.3 741 DHIR  
04/05 365d 2X 32300 4.2 1368 3.4 1106 DHIR

**SHILOH BROOKNGS CADENCE ET \*TM 71130650**

Genetic Conditions: PT DT MT WT BH2T  
Not Classified \* QUALIFIED SIRE \*  
PPR: +79 97%R PTAT: +0.6 98%R (12/20)  
PTA: +661m +27f +27p +224NM\$ 99%R (MACE)  
PTA PL: +1.8 SCS: +2.83 DPR: -1.7 SCE: +2.3 LIV: -1.4

**SIZZLIN TANBARK MAPLE SUGAR 68211916**

Parent Average PPR: -77 PTAT: -0.2



\$ 27 Eachibon Sage R Sarah 68208089

Born: 06/09/2020 Tattoo: D73
Consignor: WEIHROUCH, JASON & SHELBY MELROSE WI

Parent Average PPR: +28 PTAT: +0.2
PA: -4m -7f +0p +55NM\$

3rd Dam:

EACHIBON SIGNE L SAMANTHA 937771 'V85'
03/00 299d 2X 17080 4.2 713 3.5 595 DHIR
04/00 276d 2X 19140 4.2 798 3.3 637 DHIR
04/11 341d 2X 18750 3.8 719 3.0 554 DHIA

JO-DEE ROYAL HILL RASTA ET 840003135087427

Genetic Conditions: PT DT MT WT BH2T
PPR: +18 64%R PTAT: +0.9 67%R (12/20)
PTA: -11m -12f +0p +0NM\$ 66%R (GEN)
PTA PL: +1.3 SCS: +3.08 DPR: +0.7 SCE: +2.8
PTA LIV: +0.9
0 dau. av.

EACHIBON SAMMY L SAGE 68188489

02/08 +80 +81 +81 G79 +81 +80 (01/20)
PPR: +36 36%R PTAT: -0.5 45%R
PTA: +3m -1f +0p +109NM\$ 70%\$
02/00 320d 2X 15320 4.0 611 3.1 481 DHIR
03/01 42d 2X 2470 4.3 105 2.9 72 DHIR

SCHAMAUN BS GORDON GLENN ET 120023664460

Genetic Conditions: PT DT MT WT BH2T
PPR: +23 94%R PTAT: +0.3 93%R (12/20)
PTA: -139m +9f +11p -33NM\$ 94%R (MACE)
PTA PL: -3.7 SCS: +3.19 DPR: +0.7 SCE: +3.1 LIV: -0.2
JO-DEE NEMO RISKY 68116761
Genetic Conditions: PT DC MT WT BH2T
09/03 2E-E94 E94 E94 E93 E95 (12/18)
PPR: +25 70%R PTAT: +0.6 76%R
PTA: +334m -3f -2p +44NM\$ 51%\$ (GEN)
04/09 365d 2X 31480 3.7 1158 3.1 968 DHIR
06/06 365d 2X 33010 3.8 1264 3.0 1002 DHIR
08/08 365d 2X 33740 4.1 1367 3.1 1058 DHIR
Lifetime: 2532d 187270m 7033f 6034p
\* MEMBER ALL AMERICAN SR BEST 3 FMLS 2013, 14
\* RES ALL AMERICAN 4 YR OLD 2014
\* HM ALL AMERICAN AGED COW 2016
\* HM ALL AMERICAN SR 3 YR OLD 2013

JO-LANE CADENCE LEVI \*TM 71671226

Genetic Conditions: \*TM PT DT MT WT BH2T
PPR: +71 77%R PTAT: -0.1 78%R (12/20)
PTA: +96m +24f +18p +232NM\$ 85%R (GEN)
PTA PL: +1.6 SCS: +2.85 DPR: +0.1 SCE: +2.1 LIV: +1.0
EACHIBON SAMANTHA V SAMMY 68118573
06/06 V88 E90 E93 E92 E90 +84 (07/16)
PPR: -5 48%R PTAT: -0.6 53%R PTA: 30%\$
03/04 299d 2X 17200 3.8 658 3.4 586 DHIR
04/03 325d 2X 20440 3.7 754 3.4 698 DHIA
05/03 298d 2X 18020 3.6 647 3.6 645 DHIR
06/03 323d 2X 23730 4.2 986 3.4 808 DHIR
07/03 257d 2X 17070 4.0 685 3.3 571 DHIR
Lifetime: 1782d 109790m 4269f 3762p

\$ 28 Lee-Anns Vanta Molly 68209009

Born: 06/08/2020 Tattoo: L765
Consignor: FRANCK, RYAN DEWITT IA

Parent Average PPR: +61 PTAT: -0.1
PA: -119m +9f +2p +169NM\$

3rd Dam:

LEE-ANNS VIGOR MEMORY 68117503 '+82
02/01 365d 2X 22050 3.7 821 3.4 750 DHIR

4th Dam:

LEE-ANNS ZEUS MAJESTIC 952243 'V88'
03/01 351d 2X 25510 5.2 1319 3.9 996 DHIR
04/01 342d 2X 24050 5.3 1275 4.1 983 DHIR
05/00 325d 2X 22690 4.9 1107 4.1 919 DHIR
06/00 356d 2X 22450 5.0 1128 3.8 845 DHIR
Lifetime: 2072d 132340m 6738f 5193p

LA RAINBOW SWEET VANTA 840003129321107

Genetic Conditions: PT DT MT WT BH2T
PPR: +99 69%R PTAT: +0.0 70%R (12/20)
PTA: +393m +15f +13p +282NM\$ 75%R (GEN)
PTA PL: +4.3 SCS: +2.94 DPR: +2.5 SCE: +1.9 LIV: +2.3
11 dau. av. 28146 3.8 1081 3.1 884

LEE-ANNS KINGPIN MEMORIAL 68182573

03/03 +83 +81 +83 +81 +83 +83 (10/19)
PPR: +24 40%R PTAT: -0.2 47%R
PTA: -631m +3f -9p +56NM\$ 55%\$
02/08 365d 2X 19290 4.6 884 3.7 720 DHIR
\*03/11 216d 2X 16005 5.7 919 3.5 558 (RIP)

5th Dam: A G DART MADORA 884921

02/11 V85 V86 V86 V85 +84 V85 (08/01) \*CERT\*
02/07 305d 2X 21320 4.0 858 3.4 732 DHIA
03/09 305d 2X 22920 4.3 988 3.6 826 DHIA
05/00 316d 2X 24210 4.1 992 3.5 855 DHIA
06/02 305d 2X 24240 3.7 886 3.4 828 DHIA
Lifetime: 1564d 111200m 4531f 3950p

HILLTOP ACRES CT DAVENPORT ET 68146682

Genetic Conditions: PT DT MT WT BH2T
PPR: +38 90%R PTAT: +0.4 93%R (12/20)
PTA: +19m +13f +0p +112NM\$ 95%R (MACE)
PTA PL: +1.3 SCS: +3.04 DPR: +0.1 SCE: +2.1 LIV: +0.9

LA RAINBOW SWEET VANESSA ET 68139732

Genetic Conditions: PT DT MT WT BH2C
04/06 V86 V87 V88 V85 V86 +84 (09/16)
PPR: +83 70%R PTAT: -0.2 76%R
PTA: +336m +9f +16p +183NM\$ 85%\$ (GEN)
02/00 333d 2X 21460 4.1 888 3.6 767 DHIR
03/00 365d 2X 27580 4.0 1107 3.6 1003 DHIR
04/02 346d 2X 27160 4.2 1128 3.6 970 DHIR
05/03 365d 2X 26540 4.2 1104 3.7 970 DHIR
Lifetime: 1462d 106220m 4400f 3842p

JO-DEE TROOPER KINGPIN \*TM 68127537

Genetic Conditions: \*TM PT DT MT WT BH2T
PPR: -5 85%R PTAT: +0.1 89%R (12/20)
PTA: -765m -5f -12p -67NM\$ 92%R (GEN)
PTA PL: -1.0 SCS: +2.92 DPR: +2.2 SCE: +3.6 LIV: -0.2

LEE-ANNS VALOR MATRIX 68151949

03/01 V85 V87 V86 +84 +83 +84 (04/16)
PPR: +10 43%R PTAT: -0.5 53%R
PTA: -598m -14f -10p +20NM\$ 44%\$
02/02 365d 2X 18490 4.2 781 3.6 668 DHIR
\*03/11 181d 2X 14132 5.9 827 3.4 480 DHIA

\$ 29 Siegerts Easton Lazy 68207362

Born: 06/01/2020 Tattoo: 458
Consignor: SIEGERTS SWISS PEOSTA IA

Parent Average PPR: +19 PTAT: +0.3
PA: +119m +1f -1p +45NM\$

3rd Dam:

SIEGERTS TEX LATINO 947054 'V87'
04/03 295d 2X 17850 3.7 658 3.3 591 DHIR

4th Dam:

SIEGERTS VISION LATIN 928795 'V85'
03/00 365d 3X 23540 4.1 974 3.6 839 DHIR
04/02 365d 3X 25780 3.6 924 3.3 846 DHIR

5th Dam:

SIEGERTS JETWAY LATINA 911869 '+81'
03/09 365d 3X 22480 3.3 742 3.3 748 DHIR

NOR BELLA BIVER EASTON 12275298

Genetic Conditions: PT DT MT WT BH2T
PPR: +64 62%R PTAT: +0.6 65%R (12/20)
PTA: +338m +21f +19p +177NM\$ 66%R (GEN)
PTA PL: +1.6 SCS: +2.91 DPR: -1.0 SCE: +3.5
PTA LIV: +0.1
0 dau. av.

SIEGERTS BRUTE LACE 68178584

04/00 +84 +83 V86 +84 V85 +84 (07/20)
PPR: -29 43%R PTAT: +0.0 51%R PTA: 16%\$
02/04 365d 2X 17150 4.3 740 2.8 478 DHIR
\*03/10 220d 2X 16944 3.2 536 2.8 470 (RIP)

6th Dam:

SIEGERTS PROPHET LIZA 859477 'V87'
06/10 354d 2X 22700 3.9 892 3.2 732 DHIA
\* JR CHAMPION IA STATE FAIR 1997

SCHERMA BLOOMING BIVER \*TM 120094290070

Genetic Conditions: PT DT MT WT BH2T
\* SUPERIOR SIRE \*
PPR: +105 95%R PTAT: +0.6 97%R (12/20)
PTA: +430m +34f +36p +270NM\$ 98%R (MACE)
PTA PL: +0.8 SCS: +2.96 DPR: -0.8 SCE: +3.8 LIV: +0.8
NOR BELLA PAUL EVE can11592757 'E95 - E95ms'
PPR: +53 67%R 00%R
PTA: +663m +41f +16p +196NM\$ 87%\$ (GEN)
03/00 316d 2X 27553 5.1 1377 3.7 1019 DHIA
04/00 365d 2X 34527 4.9 1682 3.4 1175 DHIA
05/11 365d 2X 39004 5.0 1929 3.4 1332 DHIA
Lifetime: 2236d 196443m 9738f 7136p

JOBO VIGOR BRUTE ET \*TM 68129316

Genetic Conditions: \*TM PT DT MT WT BH2T
PPR: +7 92%R PTAT: +0.0 86%R (12/20)
PTA: -375m -16f -15p +41NM\$ 97%R (MACE)
PTA PL: +3.4 SCS: +2.70 DPR: +1.0 SCE: +2.3 LIV: +1.2
SIEGERTS STANFORD LUPITA 68134905
08/02 V85 V85 V88 +84 V86 +84 (10/19)
PPR: -61 48%R PTAT: +0.1 56%R
PTA: +11m -30f -22p -205NM\$ 2%\$
02/01 365d 2X 14160 4.0 568 2.8 395 DHIR
03/04 365d 2X 15520 3.3 508 2.7 426 DHIR
04/11 365d 2X 21770 3.2 696 2.9 622 DHIR
06/02 365d 2X 18220 3.6 653 3.1 564 DHIR
07/10 365d 2X 17030 3.9 665 2.8 478 DHIR

\$ **30** Telleen Kickoff Darby 68206968

Born: 04/30/2020 Tattoo: R1384  
Consignor: TELLEEN, EVAN L.  
GOWRIE IA

Genetic Conditions: PT DT MT WT BH2T  
PPR: +91 53%R PTAT: +0.0 61%R  
PTA: +496m +18f +21p +234NM\$ 92%\$ (GEN)

4th Dam:

**READS EDDIE DAYNA 939008 'V87'**

Protein Plus  
05/06 305d 2X 28190 4.5 1255 3.6 1024 DHIR  
06/09 365d 2X 31040 3.8 1164 3.8 1176 DHIR  
08/01 365d 2X 32310 3.4 1112 3.6 1175 DHIR  
Lifetime: 2422d 174190m 7432f 6554p

**READS HAMPTON KICKOFF ET 68204418**

Genetic Conditions: PT DT MT WT BH2T  
PPR: +157 61%R PTAT: +0.3 65%R (12/20)  
PTA: +682m +27f +25p +441NM\$ 65%R (GEN)  
PTA PL: +7.0 SCS: +2.59 DPR: +2.7 SCE:  
PTA LIV: +0.5  
0 dau. av.

**TELLEEN ARCHER DARLA 68190401**

Genetic Conditions: PT DT MT WT BH2T  
02/11 +83 V85 +82 +81 +83 +83 (07/20)  
PPR: +73 61%R PTAT: -0.3 72%R  
PTA: +290m +6f +13p +160NM\$ 81%\$ (GEN)  
\*02/08 252d 2X 15448 4.1 632 3.3 511 (RIP)

**JO-LANE DARIO HAMPTON ET 74300972**

Genetic Conditions: PT DT MT WT BH2T  
Not Classified \* SUPERIOR SIRE \*  
PPR: +149 83%R PTAT: +0.2 86%R (12/20)  
PTA: +910m +32f +30p +418NM\$ 92%R (GEN)  
PTA PL: +5.8 SCS: +2.66 DPR: +1.7 SCE: +2.9 LIV: +0.8  
**HOLYLAND TWILIGHT KEEPS 2332 840003012307080**  
Genetic Conditions: PT DT MT WT BH2T  
04/03 V87 V88 V87 V86 V89 V85 (01/18)  
PPR: +114 67%R PTAT: +0.3 71%R  
PTA: +572m +18f +22p +309NM\$ 97%\$ (GEN)  
02/03 305d 3X 18630 4.1 758 3.5 652 DHIA  
04/00 305d 2X 24260 3.8 933 3.3 791 DHIA

**HF HURAY ARCHER 840003126134470**

Genetic Conditions: PT DT MT WT BH2T  
PPR: +120 85%R PTAT: -0.4 87%R (12/20)  
PTA: +541m +11f +20p +252NM\$ 94%R (GEN)  
PTA PL: +2.2 SCS: +3.00 DPR: +5.5 SCE: +2.8 LIV: +2.0  
**READS MICHELOB DREAMY 68142162**  
03/05 V86 E91 V85 V87 V85 +84 (08/15) \*CERT\*  
PPR: +1 43%R PTAT: -0.5 51%R PTA: +23NM\$ 45%\$  
02/01 356d 2X 20130 4.0 805 3.4 692 DHIR  
03/02 291d 2X 15760 4.0 637 3.4 541 DHIR  
04/02 305d 2X 18840 3.6 682 3.3 622 DHIR  
04/02 365d 2X 21690 3.7 796 3.4 727 DHIR  
05/04 304d 2X 18770 4.2 793 3.4 637 DHIR

\$ **31** Siegerts Navigator Aliecat 68205914

Born: 03/01/2020 Tattoo: S90  
Consignor: SIEGERTS SWISS  
PEOSTA IA

Parent Average PPR: +30 PTAT: +0.3  
PA: -60m +9f +9p +91NM\$

3rd Dam:

**SIEGERTS ASTRO ALPHA 68148578**

05/06 'V86' E90 V85 V85 V86 V86 (08/18)  
03/06 365d 2X 16070 4.5 728 3.3 529 DHIR  
04/08 354d 2X 17560 4.7 824 3.3 578 DHIR

4th Dam:

**SIEGERTS MOTOWN ALLISON 68114058 'V85'**

02/06 357d 2X 14970 5.0 748 3.4 514 DHIR

5th Dam:

**SIEGERTS SEATTLE ANNABELL 927800 'V86'**

02/04 365d 3X 23170 4.0 937 3.3 771 DHIR  
Lifetime: 2486d 119240m 4737f 3895p

**HILLTOP ACRES D NAVIGATOR 840003145411763**

Genetic Conditions: PT DC MT WT BH2T  
PPR: +23 64%R PTAT: +0.6 68%R (12/20)  
PTA: +76m +6f +11p +58NM\$ 67%R (GEN)  
PTA PL: +0.4 SCS: +2.79 DPR: -2.3 SCE:  
PTA LIV: -1.7  
0 dau. av.

**SIEGERTS POWER ALLIE 68186639**

03/01 +82 +82 +80 +82 +84 +81 (07/20)  
PPR: +38 31%R PTAT: +0.0 43%R  
PTA: -195m +12f +7p +123NM\$ 73%\$  
\*02/08 312d 2X 16084 4.1 665 3.4 550 (RIP)

**HILLTOP ACRES B DAREDEVIL ET 840003012559129**

Genetic Conditions: PT DT MT WT BH2T  
PPR: -33 89%R PTAT: +0.8 95%R (12/20)  
PTA: +325m -16f +3p -146NM\$ 96%R (MACE)  
PTA PL: -2.4 SCS: +3.16 DPR: -2.0 SCE: +3.0 LIV: -2.7  
**HILLTOP ACRES DVPT NICOLE 68171349**  
Genetic Conditions: PT DC MT WT BH2T  
02/04 +83 V86 +82 G75 +80 V85 (01/18)  
PPR: +81 69%R PTAT: +0.3 76%R  
PTA: +193m +28f +17p +269NM\$ 95%\$ (GEN)  
01/11 313d 3X 23300 4.7 1094 3.6 840 DHIR  
02/11 99d 3X 8100 5.1 417 3.8 305 DHIR

**HILLTOP ACRES DM POWER 68169094**

PPR: -7 56%R 00%R  
PTA: -198m +0f +2p -26NM\$ 63%R  
PTA PL: -1.5 SCS: +2.93 DPR: -0.7 SCE: LIV: -1.5  
**SIEGERTS ADVISOR AMPLE 68169783**  
03/02 V85 +83 V86 V85 V87 V85 (08/18)  
PPR: +76 44%R PTAT: +0.1 50%R  
PTA: -175m +19f +5p +255NM\$ 93%\$  
02/00 350d 2X 19270 4.2 802 3.3 636 DHIR  
03/00 322d 2X 13580 4.7 634 3.4 466 DHIR  
04/00 365d 3X 16110 3.8 618 3.2 514 DHIR

\$ **32** Wapsi-Ana Silver Ella Twin 840003200786424

Born: 12/29/2019 Tattoo: 975  
Consignor: GUY, TYLER  
NEWTON IA

Parent Average PPR: +96 PTAT: +0.1  
PA: +635m +24f +24p +260NM\$

Open

3rd Dam:

**SPRING ACRES SCPIO EMMA 68112855 'V86'**

3/00 344d 2x 23930 4.6 1095 3.5 839 DHIA

4th Dam:

**SPRING ACRES VARTAN EMILY 953665 'V85'**

3/11 234d 2x 20540 4.6 952 3.1 640 DHIA

**LA RAINBOW SWEET SILVER ET 840003129321124**

Genetic Conditions: PT DT MT WT BH2T  
PPR: +135 64%R PTAT: +0.4 68%R (12/20)  
PTA: +802m +41f +32p +370NM\$ 67%R (GEN)  
PTA PL: +2.4 SCS: +2.88 DPR: +0.1 SCE: +3.1  
PTA LIV: +0.2  
0 dau. av.

**SPRING ACRES CADENCE EMMA 68159210**

Genetic Conditions: PT DT MT WT BH2T  
04/11 V86 V86 V86 V87 +83 V86 (03/19)  
PPR: +54 68%R PTAT: -0.2 74%R  
PTA: +467m +6f +15p +150NM\$ 79%\$ (GEN)  
02/00 305d 3X 27500 3.8 1058 3.2 892 DHIA  
03/02 305d 3X 28360 3.5 997 3.4 958 DHIA  
04/08 318d 3X 27650 3.9 1069 3.3 916 DHIR  
05/08 191d 3X 18190 3.9 706 3.3 599 DHIR  
Lifetime: 1321d 114360m 4322f 3819p

**READS DRIVER KANNON \*TM 68123683**

Genetic Conditions: \*TM PT DT WT BH2T  
PPR: +103 95%R PTAT: -0.3 97%R (12/20)  
PTA: +706m +53f +30p +355NM\$ 98%R (MACE)  
PTA PL: +0.8 SCS: +2.84 DPR: -1.1 SCE: +2.9 LIV: +0.5  
**LA RAINBOW SWEET SILK ETV 840003012749362**  
Genetic Conditions: PT DT MT WT BH2T  
05/04 E91 E93 E91 V88 V89 E91 (10/20) \*CERT\*  
PPR: +104 69%R PTAT: +1.1 75%R  
PTA: +976m +39f +35p +284NM\$ 96%\$ (GEN)  
01/09 365d 2X 26240 5.0 1321 3.9 1025 DHIR  
03/07 365d 2X 26890 5.3 1425 3.5 929 DHIR  
\* 1st 4 YR OLD OH STATE SHOW 2019

**SHILOH BROOKNGS CADENCE ET \*TM 71130650**

Genetic Conditions: PT DT MT WT BH2T  
Not Classified \* QUALIFIED SIRE \*  
PPR: +79 97%R PTAT: +0.6 98%R (12/20)  
PTA: +661m +27f +27p +224NM\$ 99%R (MACE)  
PTA PL: +1.8 SCS: +2.83 DPR: -1.7 SCE: +2.3 LIV: -1.4  
**SPRING ACRES GB EMILY 68141820**  
03/04 +80 +80 +82 +80 G78 +81 (08/15)  
PPR: +23 46%R PTAT: -0.8 51%R  
PTA: +47m +8f +1p +77NM\$ 61%\$  
02/00 298d 2X 18340 4.1 757 3.2 591 DHIA  
03/00 298d 2X 23660 4.0 938 3.3 779 DHIA

\$ **33** **Vin Vic Fabio Foxy 68204413**

Born: 09/20/2019 Tattoo: K310 / K310  
Consignor: GUY, TAYLOR  
NEWTON IA

Parent Average PPR: +0 PTAT: +0.3  
PA: +92m -10f +1p -52NM\$

Open

3rd Dam:

**VIN VIC FERN 68113440**  
05/02 'V87' E90 V88 V89 V86 V85 (08/14)  
04/08 358d 2X 21300 3.5 750 3.4 732 DHIR

**V B RICHARD FABIO 68179815**  
Genetic Conditions: PT DT MT WT BH2T  
PPR: -14 62%R PTAT: +0.2 67%R (12/20)  
PTA: -107m -16f -12p -95NM\$ 66%R (GEN)  
PTA PL: -0.2 SCS: +3.07 DPR: +1.4 SCE: LIV: +0.3  
0 dau. av.

**VIN VIC STAR FLINT 68185290**  
02/06 V86 +84 V86 V87 V88 V86 (10/19)  
PPR: +13 32%R PTAT: +0.3 39%R  
PTA: +291m -4f +13p -9NM\$ 36%\$  
02/05 362d 2X 21800 4.4 952 3.6 788 DHIA

**JO-DEE NEMO RICHARD ET 68155420**  
Genetic Conditions: PT DT MT WT BH2T  
PPR: +25 94%R PTAT: +0.5 97%R (12/20)  
PTA: +1056m +0f +13p -9NM\$ 98%R (MACE)  
PTA PL: +0.2 SCS: +3.02 DPR: -1.1 SCE: +3.6 LIV: -1.3

**POWER LINE LEBRON FLIRT ET 68147760**  
03/09 V87 V88 V87 V86 V87 V86 (09/16)  
PPR: -40 47%R PTAT: +0.5 56%R  
PTA: -804m -10f -28p -121NM\$ 10%\$  
02/05 289d 2X 20420 4.7 957 3.4 692 DHIR  
03/05 320d 2X 25050 5.0 1253 3.4 856 DHIR

**CUTTING EDGE SUPER STAR 68171743**  
Genetic Conditions: PT DT MT WT BH2T  
PPR: -4 73%R PTAT: +0.4 78%R (12/20)  
PTA: -35m -15f +1p -52NM\$ 78%R (GEN)  
PTA PL: -0.4 SCS: +3.25 DPR: +0.7 SCE: LIV: +0.4

**VIN VIC R FANTASY 68168332**  
PPR: -46 40%R 00%R  
PTA: +109m -12f +2p -144NM\$ 7%\$  
01/11 321d 2X 14150 3.7 520 3.2 454 DHIA  
02/11 228d 2X 13000 3.8 496 3.2 411 DHIA

\$ **34** **CIE Clover Glen Cdnc Applejack 68206797**

Born: 09/10/2019 Tattoo: CG0403  
Consignor: CLOVER GLEN FARMS  
CLAREMONT MN

Parent Average PPR: +81 PTAT: +0.2  
PA: +857m +18f +26p +175NM\$

Bred 1/9/2021 to:

**MEADO-BROOK SAGES SINAI ET 840003137438950**  
Genetic Conditions: PT DT MT WT BH2T  
PPR: +163 63%R PTAT: -0.1 67%R (12/20)  
PTA: +1906m +61f +57p +419NM\$ 66%R (GEN)  
PTA PL: +0.7 SCS: +3.06 DPR: -0.2 SCE: LIV: -0.3

**SHILOH BROOKNGS CADENCE ET \*TM 71130650**  
Genetic Conditions: PT DT MT WT BH2T  
Not Classified QUALIFIED  
PPR: +79 97%R PTAT: +0.6 98%R (12/20)  
PTA: +661m +27f +27p +224NM\$ 99%R (MACE)  
PTA PL: +1.8 SCS: +2.83 DPR: -1.7 SCE: +2.3  
PTA LIV: -1.4  
2687 dau. av. 25048 4.1 1025 3.4 840  
1280 class. dau. av. FS:84.2 UDC:0.56 FLC:0.47

**IE CLOVER GLEN H APPLEBUTTER 68186466**  
Not Classified  
PPR: +78 40%R 00%R  
PTA: +1052m +8f +24p +126NM\$ 74%\$  
02/03 305d 2X 20940 3.8 788 3.3 697 DHIA

**R N R PAYOFF BROOKINGS ET \*TM 00198772**  
Genetic Conditions: \*TM PT DT MT WT BH2C  
PPR: +56 98%R PTAT: +0.1 99%R (12/20)  
PTA: -17m +9f +14p +111NM\$ 99%R (MACE)  
PTA PL: +0.0 SCS: +2.85 DPR: +1.0 SCE: +2.2 LIV: -0.6  
**SUN-MADE SD WONDER BUFFY ET 68121630**  
Genetic Conditions: PT DT MT WT BH2T  
04/04 V88 E90 V88 V88 V86 (08/14)  
PPR: -11 74%R PTAT: +0.2 78%R Protein Plus  
PTA: +595m +20f +8p +8NM\$ 41%\$ (GEN)  
02/00 344d 3X 25780 4.8 1247 3.6 925 DHIA  
04/03 279d 3X 35470 3.9 1369 3.4 1199 DHIR

**PORT-HAVEN HURRAY HARRISON \*TM 840003000210312**  
Genetic Conditions: PT DT MT WT BH2T  
PPR: +89 83%R PTAT: -0.8 83%R (12/20)  
PTA: +1273m +8f +26p +138NM\$ 92%R (GEN)  
PTA PL: +0.1 SCS: +2.94 DPR: +3.4 SCE: +2.4 LIV: +1.2  
**ID CLOVER GLEN DD APPLE OCS 68150106**  
PPR: +73 28%R 00%R  
PTA: +635m +17f +21p +145NM\$ 78%\$  
\*02/00 305d 2X 19559 4.2 819 3.7 722 DHIA  
\*03/09 296d 2X 13474 4.3 574 3.8 506 DHIA  
\*04/08 305d 2X 19481 4.5 871 3.7 717 DHIA

\$ **35** **Fick Blush Blossom 68202510**

Born: 07/27/2019 Tattoo: F830  
Consignor: FICK, GALEN, BOYDEN IA

Parent Average PPR: -28 PTAT: -0.1  
PA: -140m -8f -6p -80NM\$

- \* RES GRAND CHAMP SD STATE FAIR 2020
- \* RES JR CHAMP SD STATE FAIR 2020
- \* 2nd SUMMER YRLG HFR SD STATE FAIR 2020

Yard Bred after 10/07/2020 to:

REBEL RUN MOMBO CASHBACK ET 840003140945803  
Genetic Conditions: PT DT MT WT BH2C  
PPR: +149 58%R PTAT: -0.2 62%R (12/20)  
PTA: +1521m +60f +53p +414NM\$ 62%R (GEN)  
PTA PL: +0.8 SCS: +3.10 DPR: -1.4 SCE: LIV: +0.1

3rd Dam:

**STEBERS DOMINATE BOSTON 913155**  
02/08 365d 2X 16030 3.4 540 3.4 540 DHIR  
\* 3rd WINTER YRLG HFR SOUTHWEST NATIONAL 2003  
\* 4th WINTER HFR CALF SOUTHWEST NATIONAL 2002  
\* 1st WINTER YRLG HFR AR STATE FAIR 2003

**BROWN HEAVEN R FAMOUS ET 109109715**  
Genetic Conditions: PT DT MT WT BH2T  
PPR: -16 69%R PTAT: +0.3 69%R (12/20)  
PTA: +423m -5f +3p -96NM\$ 75%R (GEN)  
PTA PL: -1.5 SCS: +3.01 DPR: -0.9 SCE: +3.1 LIV: -0.8  
12 dau. av. 26293 4.0 1051 3.2 839

**FICK BOKAY BLUSH 68167942**  
02/03 +82 +82 +80 +82 +82 +82 (06/17)  
PPR: -37 41%R PTAT: -0.4 47%R PTA: 21%\$  
02/01 365d 2X 14520 4.5 653 3.8 549 DHIR  
03/05 311d 2X 14550 4.2 607 3.7 539 DHIR  
04/05 105d 2X 6940 5.8 401 3.4 235 DHIR

4th & 5th Dams:

**LONG ACRES EMORY BUENA 859641 '2E91-E92ms'**  
05/10 363d 2X 19720 3.9 772 3.3 648 DHIR  
**LONG ACRES JINX BELINDA TWIN 799767 '2E90'**  
04/07 365d 2X 26000 3.8 986 3.2 829 DHIR  
05/10 365d 2X 25800 3.7 948 3.1 802 DHIR  
1st TOTAL PERF SOUTHWEST NATIONAL 1996  
\* 3rd AGED COW SOUTHWEST NATIONAL 1996  
\* 3rd 5 YR OLD SOUTHWEST NATIONAL 1995

**JO-DEE NEMO RICHARD ET 68155420**  
Genetic Conditions: PT DT MT WT BH2T  
PPR: +25 94%R PTAT: +0.5 97%R (12/20)  
PTA: +1056m +0f +13p -9NM\$ 98%R (MACE)  
PTA PL: +0.2 SCS: +3.02 DPR: -1.1 SCE: +3.6 LIV: -1.3  
**BROWN HEAVEN GLENN FANTASY 106157091**  
Genetic Conditions: PT DT MT WT BH2T  
PPR: +0 78%R 00%R  
PTA: -148m +4f +2p -56NM\$ 23%\$ (GEN)  
04/00 365d 2X 30091 3.8 1151 3.6 1096 DHIA  
05/11 305d 2X 31497 4.6 1435 3.3 1045 DHIA  
05/11 365d 2X 35556 4.7 1658 3.4 1208 DHIA  
Lifetime: 1748d 128519m 5710f 4770p  
\* ALL AMERICAN AGED COW 2016  
\* ALL AMERICAN 4 & 5 YR OLD 2014, 2015  
\* ALL AMERICAN JR 2 YR OLD 2012 & RES JR 3 2013

**ONWORD VALOR \*TM 00199334**  
Genetic Conditions: \*TM PT DT MT WT BH2T  
PPR: -3 87%R PTAT: -0.1 89%R (12/20)  
PTA: -798m -18f -14p -13NM\$ 92%R (GEN)  
PTA PL: +0.4 SCS: +2.93 DPR: +2.2 SCE: +2.8 LIV: +0.6  
**STEBERS DALTON BOKAY 68122663**  
02/08 +83 +83 +82 +82 +84 +84 (11/12)  
PPR: -49 47%R PTAT: -0.6 51%R  
PTA: -266m +6f -8p -95NM\$ 15%\$  
02/01 365d 2X 18820 4.5 849 3.4 631 DHIR  
03/08 365d 2X 21530 4.4 946 3.6 765 DHIR  
04/11 162d 2X 11470 4.5 513 3.6 418 DHIR

**\$ 36 Gibraltar Kade Eclair 68205204**

Born: 07/09/2019 Tattoo: H905  
Consignor: GIBRALTER FARMS, LTD.  
IOWA FALLS IA

Parent Average PPR: +105 PTAT: -0.1  
PA: +409m +20f +20p +289NMS

Bred 10/02/2020 to:  
HF DRAMATIC ET 840003205068697  
Genetic Conditions: PT DT MT WT BH2T  
PPR: +101 58%R PTAT: +0.6 63%R (12/20)  
PTA: +529m +21f +22p +286NMS 61%R (GEN)  
PTA PL: +3.0 SCS: +2.84 DPR: +0.1 SCE: LIV: +1.2

3rd Dam:  
**IE GIBRALTER ACE EMILY 379326331 'NC'**  
05/03 336d 2X 21050 4.4 928 3.6 755 DHIA  
06/04 305d 2X 21650 4.1 880 3.6 788 DHIA  
Lifetime: 1800d 110210m 4869f 4073p

**DOUBLE W KADE NP 68186608**  
Genetic Conditions: PC DT MT WT BH2T  
PPR: +127 61%R PTAT: +0.4 66%R (12/20)  
PTA: +234m +27f +19p +321NMS 65%R (GEN)  
PTA PL: +3.7 SCS: +2.92 DPR: +3.0 SCE: +2.7  
PTA LIV: +1.4  
0 dau. av.

**GIBRALTER DARIO EFFIE 68190020**  
03/00 +83 +84 +83 +82 +83 +82 (07/20)  
PPR: +78 39%R PTAT: -0.5 46%R  
PTA: +584m +12f +20p +257NMS 94%\$  
01/11 305d 2X 11770 3.7 440 3.6 418 DHIA

**TROUT RUN DR JAY ET P \*TM (D) 68158173**  
Genetic Conditions: PC DC MT WT BH2T  
PPR: +112 83%R PTAT: -0.2 79%R (12/20)  
PTA: -242m +25f +17p +292NMS 92%R (GEN)  
PTA PL: +2.7 SCS: +3.08 DPR: +3.3 SCE: +3.0 LIV: +1.2  
**DOUBLE W THUNDER KADDIE 68162514**  
03/04 V88 V88 V87 V87 V88 (11/17)  
PPR: +92 45%R PTAT: +0.6 53%R  
PTA: +235m +28f +13p +233NMS 92%\$  
02/01 269d 3X 21390 4.9 1058 3.4 732 DHIR  
03/00 277d 3X 19360 4.3 830 3.4 663 DHIR

**SWITZERTALS PYSLI DARIO ET \*TM 68156800**  
Genetic Conditions: PT DT MT WT BH2T  
PPR: +161 90%R PTAT: -0.7 91%R (12/20)  
PTA: +968m +37f +40p +480NMS 96%R (MACE)  
PTA PL: +6.1 SCS: +2.78 DPR: +1.8 SCE: +3.0 LIV: +1.7  
**CIE GIBRALTER EMILIA 68157885**  
05/08 E90 E90 E90 E90 V88 E90 (03/19)  
PPR: +46 41%R PTAT: -0.2 48%R  
PTA: +204m -1f +3p +135NMS 76%\$  
\*02/02 300d 2X 14113 4.0 569 3.5 490 DHIA  
\*03/02 296d 2X 13099 3.7 484 3.5 460 DHIA  
\*04/01 330d 2X 12125 4.1 504 3.8 456 DHIA  
\*05/02 305d 2X 14015 4.2 588 3.5 487 DHIA

**\$ 37 Siegerts Rampage Skye 68201737**

Born: 06/22/2019 Tattoo: 99  
Consignor: ZUMBACH, NATHEN  
SPRINGVILLE IA

Parent Average PPR: -3 PTAT: +0.2  
PA: -163m -3f +1p -51NMS

Bred 12/02/2020 to:  
JOBOWONDER BOSEPHUS ET \*TM 68129318  
Genetic Conditions: \*TM PT DT MT WT BH2C  
PPR: -11 97%R PTAT: +0.8 98%R (12/20)  
PTA: +286m +38f +16p -16NMS 99%R (MACE)  
PTA PL: -4.1 SCS: +2.91 DPR: -5.3 SCE: +2.8 LIV: -7.1

3rd - 5th Dams:  
**SIEGERTS CORAVETTE SANDIE 68121126 '+83'**

**RED BRAE LA SIEGS SANDIE 944350 '+82'**  
02/05 365d 3X 23680 3.2 758 3.2 748 DHIR

**RED BRAE LA DYLAN SUE 898755 'V86'**  
06/01 365d 3X 25850 4.3 1119 3.2 835 DHIR

**KAR-LINN REESES RAMPAGE 840003140014659**  
Genetic Conditions: PT DT MT WT BH2T  
PPR: +57 62%R PTAT: +0.7 66%R (12/20)  
PTA: +172m +14f +11p +105NMS 65%R (GEN)  
PTA PL: +0.4 SCS: +3.02 DPR: +0.8 SCE: +3.0  
PTA LIV: -0.7  
0 dau. av.

**SIEGERTS DAMIAN SAMSUN 68169013**  
04/05 +81 V87 V86 V85 F70 +82 (10/19)  
PPR: -65 39%R PTAT: -0.4 47%R PTA: 2%\$  
02/01 365d 2X 19360 3.7 707 3.2 616 DHIR  
04/01 365d 3X 13880 3.9 545 3.2 451 DHIR

**SCHERMA BLOOMING BIVER \*TM 120094290070**  
Genetic Conditions: PT DT MT WT BH2T  
\* SUPERIOR SIRE \*  
PPR: +105 95%R PTAT: +0.6 97%R (12/20)  
PTA: +430m +34f +36p +270NMS 98%R (MACE)  
PTA PL: +0.8 SCS: +2.96 DPR: -0.8 SCE: +3.8 LIV: +0.8  
**KAR-LINN WONDRMNT REESE ET 68140422**  
Genetic Conditions: PT DT MC WT BH2C  
06/07 2E-E93 E93 E93 E91 E92 E93 (01/18)  
PPR: -23 68%R PTAT: +0.7 74%R  
PTA: -331m +4f -13p -69NMS 20%\$ (GEN)  
03/09 354d 2X 26080 4.8 1257 3.5 908 DHIA  
05/09 305d 2X 26020 5.2 1365 3.0 788 DHIA  
Lifetime: 1554d 103670m 5367f 3559p  
\* ALL AMERICAN AGED COW 2017  
\* RES ALL AMERICAN 4 YR OLD 2015  
\* SR & GRAND CHAMPION EASTERN NATIONAL 2015  
\* 1st AGED COW INTERNATIONAL 2017

**HILLTOP ACRES BK DAMIAN ET \*TM 68137884**  
Genetic Conditions: PT DT MT WT BH2C  
PPR: -5 87%R PTAT: +0.0 84%R (12/20)  
PTA: -460m +2f +5p -46NMS 94%R (GEN)  
PTA PL: -3.4 SCS: +2.92 DPR: -0.6 SCE: +2.3 LIV: -1.6  
**SIEGERTS JACK SANDRA 68148576**  
PPR: -97 36%R 00%R PTA: 0%\$  
02/03 167d 2X 3460 4.1 142 3.3 113 DHIR

**\$ 38 High Hope Seaman Tinkle 68204614**

Born: 05/23/2019 Tattoo: 74MJ  
Consignor: GUY, TYLER  
NEWTON IA

Parent Average PPR: -24 PTAT: +0.2  
PA: -36m +5f +4p -84NMS

Open

3rd Dam: '+83 - V87ms'  
**HIGH HOPE EMERGENCY TRISCUIT 68125670**  
01/11 365d 2X 18880 4.3 806 3.2 600 DHIR

4th Dam:  
**HIGH HOPE POLLYDEN CRACKER 951881 '+82'**  
03/10 365d 2X 22170 3.9 867 3.0 671 DHIR

5th Dam:  
**UNIONS PRESIDENT NABISCO 915968 '+84-V87ms'**  
04/00 362d 2X 19330 4.4 847 3.8 725 DHIR

6th Dam:  
**UNIONS COLLECTION NIKKI 887626 'V87-Certified'**  
03/00 304d 2X 15760 4.5 704 3.5 546 DHIR

**CUTTING EDGE SEAMAN \*TM 68137657**  
Genetic Conditions: \*TM PT DT WT BH2T  
PPR: -43 94%R PTAT: +0.4 96%R (12/20)  
PTA: +114m +1f +12p -158NMS 98%R (MACE)  
PTA PL: -4.6 SCS: +3.23 DPR: -3.4 SCE: +6.0 LIV: -2.0  
668 dau. av. 23513 4.0 945 3.4 789  
336 class. dau. av. FS:84.5 UDC:0.19 FLC:0.38

**HIGH HOPE FAUST TURD 68175143**  
02/09 +83 +83 +81 +80 +80 V85 (08/18)  
PPR: -5 43%R PTAT: +0.0 47%R  
PTA: -185m +8f -4p -9NMS 36%\$  
02/07 297d 2X 13340 4.5 604 3.5 462 DHIA  
03/06 234d 2X 11440 4.9 566 3.2 369 DHIA

**OLD MILL WDE SUPREME ET \*TM 00197920**  
Genetic Conditions: \*TM PT DT WT BH2T  
PPR: +10 97%R PTAT: +0.3 98%R (12/20)  
PTA: +28m -1f -1p +25NMS 99%R (MACE)  
PTA PL: -0.3 SCS: +3.03 DPR: +0.4 SCE: +5.6 LIV: +1.5  
**ROSE LANE SHERRYS SHASTA 68123234**  
04/09 E93 E92 E96 E91 E91 E93 (07/13) \*CERT\*  
PPR: +14 61%R PTAT: +0.9 65%R  
PTA: +255m +27f +19p +20NMS 44%\$  
02/02 325d 2X 25350 4.6 1175 3.7 948 DHIR  
03/03 365d 2X 30520 4.3 1325 3.6 1085 DHIR  
\* 6th 4 YR OLD INTERNATIONAL 2013  
\* 1st SR 3 YR OLD NY STATE FAIR 2012  
\* 2nd SR 3 YR OLD EASTERN BS SHOW 2012

**RIEDLAND CAMELOT FAUST ET \*TM 199157 E90**  
Genetic Conditions: \*TM PT DT WT BH2T  
PPR: -11 95%R PTAT: +0.6 97%R (12/20)  
PTA: -615m -4f -19p -56NMS 98%R (GEN)  
PTA PL: +0.4 SCS: +3.03 DPR: +0.7 SCE: +3.9 LIV: +0.2  
**HIGH HOPE GALAXY TWIX 68146136**  
03/10 +84 V85 V87 +84 +81 +83 (04/16)  
PPR: -11 46%R PTAT: -0.7 50%R  
PTA: +518m +4f +8p -26NMS 31%\$

\$ **39** Gibraltar Kade Masha NP 68201966

Born: 05/21/2019 Tattoo: G040  
Consignor: GILBERT, JOHN C.  
IOWA FALLS IA

Parent Average PPR: +52 PTAT: +0.4  
PA: +8m +6f +5p +120NM\$

Bred 10/28/2020 to:  
HF DRAMATIC ET 840003205068697  
Genetic Conditions: PT DT MT WT BH2T  
PPR: +101 58%R PTAT: +0.6 63%R (12/20)  
PTA: +529m +21f +22p +286NM\$ 61%R (GEN)  
PTA PL: +3.0 SCS: +2.84 DPR: +0.1 SCE: LIV: +1.2

3rd Dam:  
GIBRALTER MIDAS MARIBEL 957788  
06/04 305d 2X 20950 3.6 757 3.2 668 DHIA

**DOUBLE W KADE NP 68186608**  
Genetic Conditions: PC DT MT WT BH2T  
PPR: +127 61%R PTAT: +0.4 66%R (12/20)  
PTA: +234m +27f +19p +321NM\$ 65%R (GEN)  
PTA PL: +3.7 SCS: +2.92 DPR: +3.0 SCE: +2.7 LIV: +1.4  
0 dau. av.

**GIBRALTER DPORT MULBERRY 68178910**  
04/03 V85 V86 V86 +82 V85 +84 (07/20)  
PPR: -26 45%R 00%R PTA: 17%\$  
02/01 239d 2X 7440 3.7 272 3.6 266 DHIA  
03/00 285d 2X 9350 3.4 322 3.4 318 DHIA

5th Dam:  
FICK LEMAY MARSHA 882386 'V88-Certified'  
03/06 365d 2X 27950 4.0 1127 3.2 902 DHIR  
04/11 365d 2X 29250 4.1 1205 3.3 963 DHIR  
06/02 365d 2X 31060 4.1 1264 3.2 1007 DHIR  
07/07 326d 2X 28240 3.9 1092 3.3 929 DHIR  
08/07 365d 2X 27480 3.7 1026 3.3 895 DHIR  
Lifetime: 2890d 205440m 8059f 6694p

**TROUT RUN DR JAY ET P \*TM (D) 68158173**  
Genetic Conditions: PC DC MT WT BH2T  
PPR: +112 83%R PTAT: -0.2 79%R (12/20)  
PTA: -242m +25f +17p +292NM\$ 92%R (GEN)  
PTA PL: +2.7 SCS: +3.08 DPR: +3.3 SCE: +3.0 LIV: +1.2

**DOUBLE W THUNDER KADDIE 68162514**  
03/04 V88 V88 V87 V87 V87 V88 (11/17)  
PPR: +92 45%R PTAT: +0.6 53%R  
PTA: +235m +28f +13p +233NM\$ 92%\$  
02/01 269d 3X 21390 4.9 1058 3.4 732 DHIR  
03/00 277d 3X 19360 4.3 830 3.4 663 DHIR

**HILLTOP ACRES CT DAVENPORT ET 68146682**  
Genetic Conditions: PT DT MT WT BH2T  
PPR: +38 90%R PTAT: +0.4 93%R (12/20)  
PTA: +19m +13f +0p +112NM\$ 95%R (MACE)  
PTA PL: +1.3 SCS: +3.04 DPR: +0.1 SCE: +2.1 LIV: +0.9

**GIBRALTER DOUBLE MARIGOLD 68162145**  
04/10 V89 E90 E90 E90 V87 V88 (03/19)  
PPR: -49 40%R PTAT: +0.2 45%R  
PTA: -346m -23f -9p -159NM\$ 5%\$  
03/00 305d 2X 13120 3.9 514 3.4 445 DHIA  
04/05 296d 2X 14330 4.1 584 3.6 519 DHIA

\$ **40** Gibraltar Tenacious Glow 68199472

Born: 03/19/2019 Tattoo: H902  
Consignor: GIBRALTER FARMS, LTD & TAYLOR GUY  
IOWA FALLS IA

Parent Average PPR: +66 PTAT: +0.0  
PA: +2m -2f +5p +182NM\$

Bred 06/24/2020 to:  
LA RAINBOW SWEET SILVER ET 840003129321124  
Genetic Conditions: PT DT MT WT BH2T  
PPR: +135 64%R PTAT: +0.4 68%R (12/20)  
PTA: +802m +41f +32p +370NM\$ 67%R (GEN)  
PTA PL: +2.4 SCS: +2.88 DPR: +0.1 SCE: +3.1 LIV: +0.2

**COZY NOOK ANIBAL TENASCIOUS ET 840003138129980**  
Genetic Conditions: PT DT MT WT BH2T  
PPR: +94 71%R PTAT: +0.4 71%R (12/20)  
PTA: +134m -15f +3p +212NM\$ 78%R (GEN)  
PTA PL: +6.3 SCS: +2.75 DPR: +4.2 SCE: +4.3 LIV: +3.0  
18 dau. av. 24469 3.9 949 3.4 823

**CIE GIBRALTER MICLOB GLAIDA 68158481**  
08/00 E90 E91 E91 E90 E90 V88 (07/20)  
PPR: +39 41%R PTAT: -0.4 47%R  
PTA: -130m +12f +7p +152NM\$ 80%\$  
\*02/01 305d 2X 11933 4.7 555 3.9 467 DHIA  
\*03/03 288d 2X 15163 4.4 684 3.7 550 DHIA  
\*04/03 305d 2X 15378 4.3 668 3.8 577 DHIA  
\*05/04 305d 2X 18447 4.0 736 3.5 649 DHIA  
\*06/08 305d 2X 20567 4.3 894 3.4 701 DHIA

**SCHARZ BS VIGOR ANIBAL ET 120083025164**  
Genetic Conditions: PT DT MT WT BH2T  
Not Classified \* SUPERIOR SIRE \*  
PPR: +120 94%R PTAT: +0.5 95%R (12/20)  
PTA: +360m +10f +20p +278NM\$ 96%R (MACE)  
PTA PL: +4.6 SCS: +2.83 DPR: +2.2 SCE: +3.8 LIV: +2.1

**COZY NOOK PSLI TREACHEROUS ET 68158594**  
Genetic Conditions: PT DT MT WT BH2T  
04/09 E90 E90 E91 +82 V89 E91 (11/18)  
PPR: +135 70%R PTAT: +0.5 76%R Protein Plus  
PTA: +435m +20f +16p +382NM\$ 99%\$ (GEN)  
02/01 312d 2X 24600 4.3 1053 3.6 879 DHIR  
03/01 365d 2X 32580 4.8 1550 3.8 1236 DHIR  
04/06 331d 2X 31620 4.9 1555 3.8 1189 DHIR  
05/06 365d 2X 35280 4.4 1535 3.7 1288 DHIR  
Lifetime: 1463d 130330m 6023f 4845p

**HILLTOP ACRES MICHELOB ET \*TM 68118627**  
Genetic Conditions: \*TM PT DT MT WT BH2T  
PPR: +31 85%R PTAT: -0.1 86%R (12/20)  
PTA: +187m -3f -1p +109NM\$ 91%R (GEN)  
PTA PL: +1.9 SCS: +2.97 DPR: +1.6 SCE: +3.0 LIV: +2.9  
**IE GIBRALTER GLADYS OCS 68158288**  
PPR: +26 41%R 00%R  
PTA: -425m +13f +6p +101NM\$ 68%\$

\$ **41** Kruses FNF Kash 68199710

Born: 03/01/2019 Tattoo: 146  
Consignor: KRUSE, RICK, EARLVILLE IA

Parent Average PPR: +10 PTAT: +0.3  
PA: -88m +1f +4p +4NM\$

Will Sell fresh  
3rd Dam: KRUSES JASPER KATHY 939863  
7/08 "E90" V87 V88 E92 E90 E91 (11/12)  
7/00 365d 2x 24900 3.9 981 3.4 848 DHIR

4th Dam:  
KRUSES BANKER FV KAYLA ET 917470 'V87'  
2/03 365d 2x 22210 3.6 800 3.2 702 DHIR  
3/07 365d 2x 21830 4.0 877 3.3 730 DHIR

5th Dam: KRUSES GK JADE FANTASY VIX ET 789702  
13/01 "4E94" E94 E90 E94 E90 E94 (5/02) \*SBC\*  
6/02 365d 2x 26400 4.7 1242 3.9 1028 DHIR  
8/05 365d 2x 25700 4.4 1134 3.6 915 DHIR  
Lifetime: 2049d 118240m 5682f 4667p  
\* ALL AMERICAN 4 Yr OLD 1993 & AGED COW 1995  
\* ALL AMERICAN SPRING YRLG HFR 1990  
\* MEMBER ALL AMERICAN PROD OF DAM 1993, 1995

**BROWN HEAVEN R FAST&FURIOUS ET 109109714**  
Genetic Conditions: PT DT MT WT BH2T  
PPR: -14 77%R PTAT: +0.5 82%R (12/20)  
PTA: +78m -5f -7p -105NM\$ 86%R (GEN)  
PTA PL: -1.2 SCS: +3.00 DPR: -0.1 SCE: +3.7 LIV: -0.6  
48 dau. av. 24354 3.9 942 3.3 798  
32 class. dau. av. FS:83.9 UDC:0.55 FLC:0.66

**KRUSES BIVER KARMA 68172120**  
04/08 V87 V88 V85 V88 V88 V86 (07/20)  
PPR: +35 43%R PTAT: +0.0 53%R  
PTA: -254m +7f +14p +113NM\$ 71%\$  
02/00 305d 2X 16120 4.2 674 3.6 578 DHIA  
03/03 305d 2X 20650 3.9 799 3.8 775 DHIA

6th Dam: "5E90 - Superior Brood Cow"  
KRUSES BEAUTICIAN VIXIE \*TA 644583  
06/04 357d 2X 18680 4.6 857 3.3 617 DHIR  
ALL AMERICAN 4 Yr OLD 1981  
7th Dam: "2E90 - Certified"  
KRUSES STRETCHED VICKIE 607200

**JO-DEE NEMO RICHARD ET 68155420**  
Genetic Conditions: PT DT MT WT BH2T  
PPR: +25 94%R PTAT: +0.5 97%R (12/20)  
PTA: +1056m +0f +13p -9NM\$ 98%R (MACE)  
PTA PL: +0.2 SCS: +3.02 DPR: -1.1 SCE: +3.6 LIV: -1.3  
**BROWN HEAVEN GLENN FANTASY CAN106157091**  
Genetic Conditions: PT DT MT WT BH2T  
CAN07/02 'Ex97 - Ex97ms'  
PPR: +0 78%R 00%R  
PTA: -148m +4f +2p -56NM\$ 23%\$ (GEN)  
04/00 365d 2X 30091 3.8 1151 3.6 1096 DHIA  
05/11 305d 2X 31497 4.6 1435 3.3 1045 DHIA  
05/11 365d 2X 35556 4.7 1658 3.4 1208 DHIA  
Lifetime: 1748d 128519m 5710f 4770p  
\* ALL AMERICAN AGED COW 2016  
\* ALL AMERICAN 4 & 5 YR OLD 2014, 2015  
\* ALL AMERICAN JR 2 YR OLD 2012 & RES JR 3 2013

**SCHERMA BLOOMING BIVER \*TM 120094290070**  
Genetic Conditions: PT DT MT WT BH2T  
\* SUPERIOR SIRE \*  
PPR: +105 95%R PTAT: +0.6 97%R (12/20)  
PTA: +430m +34f +36p +270NM\$ 98%R (MACE)  
PTA PL: +0.8 SCS: +2.96 DPR: -0.8 SCE: +3.8 LIV: +0.8  
**KRUSES FRONTIER KARUBA 68131150**  
04/11 E90 E92 E90 V88 V88 E90 (04/16)  
PPR: -9 41%R PTAT: -0.2 53%R PTA: 30%\$  
02/02 365d 2X 16280 4.4 714 3.6 580 DHIR  
03/07 284d 2X 17300 4.3 744 3.6 627 DHIR  
04/06 283d 2X 18580 4.4 816 3.7 681 DHIR  
05/07 223d 2X 17610 5.5 968 3.4 599 DHIR



**Buschs Famous Jenna**

1st Winter Yrlg Midwest Quality Colors Spring Jr & Open Show 2020  
 4th Winter Yrlg Wisconsin State Junior & Open Show 2020  
 4th Winter Yrlg Midwest State Junior & Open Shows 2020  
 Hon Men Jr Champion Dairy Youth Classic 2020

**\$ 42 BUSCHS FAMOUS JENNA 68200513**

Born: 12/15/2018 Tattoo: 624  
 Consignor: CALVERT, PAYTON  
 CUBA CITY WI

Parent Average PPR: -27 PTAT: +0.3  
 PA: +211m -8f -1p -106NM\$  
 1st Winter Yrlg Midwest Quality Colors Spring Junior &  
 Open Show 2020  
 4th Winter Yrlg Wisconsin & Midwest State Junior & Open  
 Shows, 2020  
 Hon Men Junior Champion Dairy Youth Classic 2020  
 3rd Winter Calf Wisconsin State Fair 2019

Bred & Due 3/19/2021 to: (ultrasound Female)  
 CUTTING EDGE SECRET WEAPON 68193312  
 Genetic Conditions: PT DT MT WT BH2T  
 PPR: +30 63%R PTAT: +0.9 68%R (12/20)  
 PTA: -349m -3f +5p +65NM\$ 66%R (GEN)  
 PTA PL: +0.9 SCS: +2.81 DPR: -0.6 SCE: LIV: -1.4

**BROWN HEAVEN R FAMOUS ET 109109715**  
 Genetic Conditions: PT DT MT WT BH2T  
 PPR: -16 69%R PTAT: +0.3 69%R (12/20)  
 PTA: +423m -5f +3p -96NM\$ 75%R (GEN)  
 PTA PL: -1.5 SCS: +3.01 DPR: -0.9 SCE: +3.1 LIV: -0.8  
 12 dau. av. 26293 4.0 1051 3.2 839

**BUSCHS STUART JOLIE 68177967**  
 Parent Average PPR: -36 PTAT: +0.2  
 PA: -1m -11f -4p -116NM\$

3rd & 4th Dams:  
**BUSCHS STARBUCK JENNA 937041 'V87'**  
 04/04 365d 2X 22120 3.6 790 3.5 773 DHIR  
 05/06 334d 2X 21660 3.3 709 3.3 705 DHIR  
 06/07 305d 2X 21640 3.4 728 3.4 727 DHIR  
 09/05 365d 2X 22910 3.9 889 3.6 833 DHIR  
 10/07 312d 2X 21470 3.2 684 3.3 710 DHIR  
 Lifetime: 2931d 179840m 6406f 6262p

**BUMBLE B PROPHET JEWEL 903802 'V86'**  
 04/07 365d 2X 18930 4.2 791 3.3 630 DHIR

**JO-DEE NEMO RICHARD ET 68155420**  
 Genetic Conditions: PT DT MT WT BH2T  
 PPR: +25 94%R PTAT: +0.5 97%R (12/20)  
 PTA: +1056m +0f +13p -9NM\$ 98%R (MACE)  
 PTA PL: +0.2 SCS: +3.02 DPR: -1.1 SCE: +3.6 LIV: -1.3  
**BROWN HEAVEN GLENN FANTASY 106157091**  
 Genetic Conditions: PT DT MT WT BH2T  
 PPR: +0 78%R 00%R  
 PTA: -148m +4f +2p -56NM\$ 23%\$ (GEN)  
 04/00 365d 2X 30091 3.8 1151 3.6 1096 DHIA  
 05/11 305d 2X 31497 4.6 1435 3.3 1045 DHIA  
 05/11 365d 2X 35556 4.7 1658 3.4 1208 DHIA  
 Lifetime: 1748d 128519m 5710f 4770p  
 \* ALL AMERICAN AGED COW 2016  
 \* ALL AMERICAN 4 & 5 YR OLD 2014, 2015  
 \* ALL AMERICAN JR 2 YR OLD 2012 & RES JR 3 2013

**KRUSES LJ WONDERMENT STUART\*TM 68125362**  
 Genetic Conditions: \*TM PT DT WT BH2T  
 PPR: -8 78%R PTAT: +0.6 81%R (12/20)  
 PTA: +609m +1f +14p -65NM\$ 84%R (GEN)  
 PTA PL: -1.2 SCS: +3.14 DPR: -2.1 SCE: LIV: -2.7  
**BUSCHS TRAY JENARA 68162694**  
 PPR: -63 50%R 00%R  
 PTA: -610m -23f -21p -166NM\$ 5%\$  
 02/02 305d 2X 16080 3.9 626 3.5 564 DHIA  
 03/04 225d 2X 17160 3.3 561 3.6 617 DHIA

**\$ 43 Siegerts Joshua Sprinkle 68196891**

Born: 12/01/2018 Tattoo: 998  
 Consignor: HANSON, JILLIAN  
 LAPORTE CITY IA

Parent Average PPR: -20 PTAT: +0.3  
 PA: -201m -14f -5p -90NM\$

Yard Bred after 9/1/2020 to:  
 CUTTING EDGE D SPEEDY ETV 68199533  
 Parent Average PPR: +16 PTAT: +0.5  
 PA: -655m -3f -4p +75NM\$  
 PA: PL +2.2 SCS: +2.88 DPR: -0.1 SCE: LIV -0.5

3rd Dam:  
**SIEGERTS FRANCO SARAH 932818 '480'**  
 02/02 365d 3X 17680 3.6 637 3.3 577 DHIR

4th Dam:  
**THOUSAND HILLS PDG SECRET 885959 'V86'**  
 07/03 365d 3X 32260 4.6 1494 3.5 1129 DHIR

**FAIRDALE RENEGADE S JOSHUA 68176004**  
 Genetic Conditions: PT DT MT WT BH2T  
 PPR: -4 63%R PTAT: +0.4 68%R (12/20)  
 PTA: -45m -23f +4p -106NM\$ 66%R (GEN)  
 PTA PL: -1.3 SCS: +3.24 DPR: +1.5 SCE: LIV: -0.3  
 0 dau. av.

**SIEGERTS PEPPER SPARKS 68141922**  
 06/02 E90 E91 E90 E90 E91 E90 (08/18)  
 PPR: -34 49%R PTAT: +0.1 56%R PTA: 19%\$  
 02/00 365d 2X 11950 4.3 519 3.1 367 DHIR  
 03/03 365d 2X 15620 4.1 637 3.1 482 DHIR  
 04/06 277d 2X 18440 4.0 736 3.0 552 DHIR  
 05/06 276d 2X 17150 4.0 678 3.2 550 DHIR  
 06/05 95d 2X 3340 3.7 124 2.9 98 DHIR

**CUTTING EDGE SEAMAN \*TM 68137657**  
 Genetic Conditions: \*TM PT DT WT BH2T  
 PPR: -43 94%R PTAT: +0.4 96%R (12/20)  
 PTA: +114m +1f +12p -158NM\$ 98%R (MACE)  
 PTA PL: -4.6 SCS: +3.23 DPR: -3.4 SCE: +6.0 LIV: -2.0  
**KRUSES VICTOR JUDY 68105115**  
 Genetic Conditions: PT DT MT WT BH2T  
 07/07 2E-E94 E93 E96 E90 E93 E94 (06/16)  
 PPR: +9 70%R PTAT: +0.4 77%R Protein Plus  
 PTA: -260m -11f +0p -36NM\$ 28%\$ (GEN)  
 03/05 365d 2X 34330 3.9 1346 3.5 1213 DHIR  
 05/04 365d 2X 41860 4.1 1709 3.4 1425 DHIR  
 07/04 365d 2X 35430 4.0 1415 3.5 1230 DHIR  
 10/02 253d 2X 32040 3.6 1163 3.0 977 DHIR  
 Lifetime: 2161d 206610m 8628f 7294p  
 \* ALL AMERICAN SR 3 YR OLD 2012  
 \* RES ALL AMERICAN 5 YR OLD 2014  
 \* HM ALL AMERICAN COMP MERIT COW 2016  
 \* HM ALL AMERICAN SR 2 & 4 YR OLD 2011, 2013

**VOELKERS WNDT CHILLI PEPPER\*TM 68120371**  
 Genetic Conditions: \*TM PT DT WT BH2T  
 PPR: -45 97%R PTAT: +0.7 98%R (12/20)  
 PTA: +99m +8f -6p -130NM\$ 99%R (MACE)  
 PTA PL: -2.1 SCS: +3.30 DPR: -2.1 SCE: +3.0 LIV: -3.0  
**SIEGERTS JASON SPARKLE 951786**  
 03/09 +84 V86 V87 +84 G78 +84 (08/10)  
 PPR: -42 49%R PTAT: -0.2 59%R PTA: 17%\$  
 02/02 365d 3X 19110 4.0 765 3.3 633 DHIR  
 03/05 335d 2X 14750 3.6 538 3.6 538 DHIR  
 04/05 341d 2X 10040 4.0 404 3.6 366 DHIR  
 05/06 365d 2X 17120 4.4 758 3.6 616 DHIR  
 06/08 268d 2X 10100 4.7 474 3.7 374 DHIR

**\$ 44 Shanks Tarzan Coco 284 68197750**

Born: 10/31/2018 Tattoo: 284 / 284  
Consignor: SHANKS, PHILIP, HARVARD IL

Parent Average PPR: -9 PTAT: +0.1  
PA: +24m -6f -6p -24NM\$

Bred 08/09/2020 & Due in May to: (Sexed)  
HILLTOP ACRES BIVER MARTINI 840003138790809  
Genetic Conditions: PT DT MT WT BH2T  
PPR: +97 62%R PTAT: +1.0 67%R (12/20)  
PTA: +456m +24f +20p +243NM\$ 65%R (GEN)  
PTA PL: +1.7 SCS: +2.96 DPR: +0.1 SCE: +3.5 LIV: +0.9

3rd - 5th Dams:

**SDF DALLY CLASSIE ET 68155571 'V87'**

05/00 305d 2X 24940 4.0 991 3.4 849 DHIA

Lifetime: 1578d 113630m 4639f 4018p

**R HART ACE CLOWN TWIN 927324 'v86 - Certified'**

04/06 305d 2X 29230 3.6 1065 3.4 992 DHIA

Lifetime: 1562d 122850m 4509f 4156p

**R HART PC CATHERINE ET \*TM 880537**

'E90 - V89ms' \*Elite - Superior Brood Cow\*

03/07 365d 2X 38480 4.6 1759 3.5 1339 DHIR

05/05 339d 2X 34590 4.9 1682 3.5 1198 DHIA

06/06 305d 2X 33510 3.6 1190 3.3 1094 DHIA

Lifetime: 2030d 163580m 7048f 5720p

**WIL-RENE JACKSON TARZAN ET 68162626**

Genetic Conditions: PT DT MT WT BH2T

PPR: +0 79%R PTAT: +0.1 82%R (12/20)

PTA: +211m -2f -14p +44NM\$ 86%R (MACE)

PTA PL: +1.6 SCS: +2.94 DPR: +0.4 SCE: +2.3 LIV: +1.3

104 dau. av. 23372 4.0 942 3.3 760

54 class. dau. av. FS:82.5 UDC:0.53 FLC:0.77

**SHANKS DUPONT CATNIS 195 840003132291772**

04/01 V85 V86 V87 +84 +83 V86 (12/20)

PPR: -17 39%R PTAT: +0.0 45%R

PTA: -164m -10f +2p -92NM\$ 15%\$

02/00 319d 2X 12900 4.0 520 3.5 457 DHIR

03/00 310d 2X 14410 4.2 604 3.5 500 DHIR

6th-7th Dams: **R HART C B CHRISTIAN \*TW 802806**

'3E92 - 3E91ms' \*Certified\* \*Superior Brood Cow\*

05/02 365d 2x 40200 4.3 1731 3.5 1412 DHIR

07/05 365d 2x 38770 4.3 1654 3.4 1310 DHIR

Lifetime: 2424d 189800m 7720f 6872p

**GENTLE BREEZE MAT CHRISTINE \*TW 708849**

'3E90 - 3E90ms' \*Elite - Superior Brood Cow\*

06/02 365d 2x 30890 4.4 1360 3.4 1060 DHIR

07/11 365d 2x 33190 4.2 1398 3.3 1105 DHIR

ALL AMERICAN 4 YR OLD 1987

**HILLTOP ACRES ALI JACKSON ET 68137885**

Genetic Conditions: PT DT MT WT BH2T

PPR: +0 95%R PTAT: -0.1 96%R (12/20)

PTA: +381m +0f +2p +34NM\$ 98%R (MACE)

PTA PL: +0.4 SCS: +3.03 DPR: -0.3 SCE: +2.6 LIV: -1.2

**WIL-RENE TEMTATION TEENA 68143637**

Genetic Conditions: PT DT MT WT BH2T

03/05 +84 V85 V86 G78 +83 V85 (01/16)

PPR: +55 69%R PTAT: +0.2 76%R

PTA: +57m +12f -4p +171NM\$ 83%\$ (GEN)

03/03 299d 2X 17790 4.4 791 3.3 589 DHIR

04/03 299d 2X 16020 4.2 666 3.1 504 DHIA

05/04 328d 2X 18570 3.2 594 3.0 555 DHIA

\* 3rd 5 YR OLD NORTHWEST NATIONAL 2017

**HILLTOP ACRES DUPONT TWIN (D) 68153946**

Genetic Conditions: PT DC MT WT BH2T

PPR: -26 84%R PTAT: +0.2 86%R (12/20)

PTA: -327m -2f +1p -102NM\$ 91%R (GEN)

PTA PL: -2.7 SCS: +3.06 DPR: -1.5 SCE: +3.3 LIV: -1.4

**SDF SHANKS CLASSIC 132 840003126886610**

02/03 +83 V86 +82 +83 +83 (11/16)

PPR: +1 42%R PTAT: -0.1 48%R

PTA: +203m -9f +8p -22NM\$ 32%\$

02/02 184d 2X 8240 3.8 310 3.6 299 DHIA

**\$ 45 CIE Clover Glen Nwn Aple Slice 68199024**

Born: 09/08/2018 Tattoo: CG0391

Consignor: CLOVER GLEN FARMS  
CLAREMONT MN

Parent Average PPR: +44 PTAT: +0.4

PA: +399m +5f +13p +72NM\$

Bred 6/17/2020 to:

TROUT RUN HILLTOP JAGER ETV P 840003145411759

Genetic Conditions: PC DT MT WT BH2T

PPR: +67 63%R PTAT: +0.2 67%R (12/20)

PTA: -367m +7f +5p +196NM\$ 66%R (GEN)

PTA PL: +3.4 SCS: +2.90 DPR: +1.5 SCE: +2.5 LIV: +0.3

**NORWIN 120081082091**

Genetic Conditions: PT DT MT WT BH2T

PPR: +46 90%R PTAT: +0.5 92%R (12/20)

PTA: +341m +6f +12p +93NM\$ 94%R (MACE)

PTA PL: +0.5 SCS: +3.01 DPR: +0.1 SCE: +3.2 LIV: +0.7

4030 dau. av. 26657 4.2 1116 3.3 890

3065 class. dau. av. FS:84.5 UDC:0.60 FLC:0.45

**IE CLOVER GLEN PS APPLE PIE 68163246**

Not Classified

Parent Average PPR: +40 PTAT: +0.2

PA: +456m +3f +14p +50NM\$

\*02/00 283d 2X 19326 3.7 717 3.4 662 DHIA

\*03/00 304d 2X 20932 3.9 817 3.8 791 DHIA

\*04/00 286d 2X 20197 4.1 832 3.8 762 DHIA

\*04/10 305d 2X 16529 3.9 640 3.9 639 DHIA

**ACE ENS NESTA 240003663441**

06/25/2002

**FLORINS PRECISE DUBAI 120033600427**

PPR: +30 53%R 00%R

PTA: +425m -7f +10p +43NM\$ 51%\$

03/07 305d 2X 20803 3.5 719 3.5 732 DHIA

04/09 305d 2X 23155 3.6 827 3.3 756 DHIA

05/11 305d 2X 22163 3.7 831 3.3 741 DHIA

07/00 305d 2X 22463 3.7 831 3.2 721 DHIA

08/05 305d 2X 20682 3.8 785 3.4 701 DHIA

10/00 305d 2X 23089 3.8 886 3.4 780 DHIA

Lifetime: 2128d 151458m 5565f 5079p

**TOP ACRES POWER SURGE \*TM 196004**

Genetic Conditions: \*TM PT DT WT BH2T

PPR: +3 98%R PTAT: +0.0 99%R (12/20)

PTA: +276m -12f +6p -46NM\$ 99%R (MACE)

PTA PL: -0.5 SCS: +3.31 DPR: +1.9 SCE: +2.4 LIV: -1.3

**ID CLOVER GLEN DD APPLE OCS 68150106**

PPR: +73 28%R 00%R

PTA: +635m +17f +21p +145NM\$ 78%\$

\*02/00 305d 2X 19559 4.2 819 3.7 722 DHIA

\*03/09 296d 2X 13474 4.3 574 3.8 506 DHIA

\*04/08 305d 2X 19481 4.5 871 3.7 717 DHIA

**\$ 46 Sizzlin S Impressionable 68211921**

Born: 09/08/2018 Tattoo: 024

Consignor: HAMMERAND, JESSIE  
EPWORTH IA

Parent Average PPR: +21 PTAT: +0.4

PA: +341m +11f +10p +66NM\$

Fresh 12/25/2020

**\$ 46 1/2**

**Sizzlin Martini Rejoiceable 68211922**

Born: 12/25/2020 Tattoo: 038

Parent Average PPR: +60 PTAT: +0.7

PA: +399m +18f +15p +155NM\$

**HILLTOP ACRES BIVER MARTINI 840003138790809**

Genetic Conditions: PT DT MT WT BH2T

PPR: +97 62%R PTAT: +1.0 67%R (12/20)

PTA: +456m +24f +20p +243NM\$ 65%R (GEN)

PTA PL: +1.7 SCS: +2.96 DPR: +0.1 SCE: +3.5 LIV: +0.9

**MAVERICK MR NEMO STRYKER 68161559**

Genetic Conditions: PT DT MT WT BH2T

PPR: +62 85%R PTAT: +0.5 87%R (12/20)

PTA: +1110m +25f +29p +184NM\$ 92%R (MACE)

PTA PL: +1.0 SCS: +3.04 DPR: -2.0 SCE: +2.6 LIV: -0.2

176 dau. av. 23871 3.9 935 3.3 791

75 class. dau. av. FS:83.5 UDC:-0.06 FLC:0.87

**SIZZLIN P ZEUS IMPECCABLE 68211920**

Parent Average PPR: -23 PTAT: +0.2

5th -7th Dams:

**BLESSING ENSIGN LYNN ET 879879 'E90'**

06/04 218d 2X 12550 3.9 493 3.5 436 DHIR

**BLESSING PR LANI TWIN 836990 'V88 - E90ms' \*Cert\***

05/06 365d 2X 33610 4.5 1506 3.5 1190 DHIR

**BLESSING SENSATION BRIA 795050**

09/11 3E93 3E94 3E95 3E96 3E91 3E92 \*Elite\*

06/06 365d 2X 37310 3.7 1394 3.7 1375 DHIR

07/08 365d 2X 35530 4.1 1440 3.7 1307 DHIR

ALL AMERICAN WINTER YRLG HFR 1991

RES ALL AMERICAN WINTER CALF 1990, AGED COW 1996

**JO-DEE PRELUDE NEMO ET \*TM 197482 E90**

Genetic Conditions: \*TM PT DT WT BH2T

PPR: +12 88%R PTAT: +0.6 90%R (12/20)

PTA: +564m -1f +7p -7NM\$ 92%R (GEN)

PTA PL: +0.1 SCS: +3.05 DPR: -1.1 SCE: LIV: +0.0

\* 4th JR BULL CALF WESTERN NAT CA 2004

**OLD MILL RL WONDER SIZZLE ET 68113333**

Genetic Conditions: PT DT MT WT BH2T

05/10 2E-E92 E90 E91 E92 E91 E93 (06/15)

PPR: +72 64%R PTAT: +0.8 67%R

PTA: +798m +31f +30p +204NM\$ 88%\$

02/05 343d 2X 31220 3.5 1079 3.1 981 DHIA

03/07 334d 2X 27885 3.3 928 3.3 912 DHIA

04/10 287d 2X 27390 3.2 872 3.3 906 DHIA

05/09 343d 2X 30430 3.5 1053 3.3 1011 DHIA

Lifetime: 1384d 121600m 4077f 3973p

\* RES ALL AMERICAN 4 & 5 YR OLD 2013, 2014

\* HM ALL AMERICAN AGED COW 2015

\* MEMBER HM ALL AMERICAN SR BEST 3 FMLS 2013

**RED BRAE PRELUDE ZEUS (M) 193849**

Genetic Conditions: (M\*) PT DT WT BH2T

PPR: -3 98%R PTAT: +0.0 99%R (12/20)

PTA: -869m -10f -13p +11NM\$ 99%R (MACE)

PTA PL: +0.4 SCS: +2.86 DPR: +1.3 SCE: +2.8 LIV: +2.1

**SIZZLIN GOLIATH INVINCIBLE 68211919**

Parent Average PPR: -37 PTAT: +0.4

PA: +13m +3f -6p -116NM\$

**\$ 47 Medlang Gamechanger Neptune 68195085**

Born: 08/02/2018 Tattoo: 20M8  
Consignor: MEDLANG, STEVEN C.  
KENSETT IA

Parent Average PPR: +73 PTAT: +0.3  
PA: +357m +29f +24p +178NM\$

Bred 7/30/2020 to:  
BROWN HEAVEN WINNINGFORMULA ET 107362998  
Genetic Conditions: PT DT MT WT BH2T  
PPR: -54 87%R PTAT: +0.4 91%R (12/20)  
PTA: -475m -21f -18p -182NM\$ 94%R (MACE)  
PTA PL: -1.7 SCS: +3.07 DPR: +0.9 SCE: +3.7 LIV: -1.6

4th Dam:

**MEDLANG JETWAY NATALIE 886153 'V85'**  
08/02 287d 2X 19290 3.9 756 3.3 633 DHIR  
09/03 365d 2X 20980 4.3 898 3.4 708 DHIR  
Lifetime: 2940d 146230m 5812f 4838p

**HILLTOP ACRES B GAMECHANGER 68174506**  
Genetic Conditions: PT DT MT WT BH2T  
PPR: +109 63%R PTAT: +0.6 69%R (12/20)  
PTA: +370m +36f +36p +275NM\$ 66%R (GEN)  
PTA PL: +0.4 SCS: +2.93 DPR: -0.4 SCE: +3.3  
PTA LIV: +0.6  
0 dau. av.

**MEDLANG DOU-DELUX NUTTY 68167883**  
Not Classified  
PPR: +38 47%R 00%R  
PTA: +344m +21f +12p +81NM\$ 62%\$  
02/11 319d 2X 18280 4.1 742 3.3 611 DHIA  
03/11 299d 2X 16160 4.0 653 3.3 537 DHIA

**SCHERMA BLOOMING BIVER \*TM 120094290070**  
Genetic Conditions: PT DT MT WT BH2T  
\* SUPERIOR SIRE \*  
PPR: +105 95%R PTAT: +0.6 97%R (12/20)  
PTA: +430m +34f +36p +270NM\$ 98%R (MACE)  
PTA PL: +0.8 SCS: +2.96 DPR: -0.8 SCE: +3.8 LIV: +0.8  
**VIKING VALLEY BROOKINGS GIFT 68147720**  
Genetic Conditions: PT DT MT WT BH2T  
07/00 E91 E95 E92 E91 V85 E92 (10/19)  
PPR: +80 71%R PTAT: +0.4 78%R Protein Plus  
PTA: +146m +24f +19p +206NM\$ 89%\$ (GEN)  
02/00 365d 3X 28620 4.8 1384 3.8 1079 DHIR  
03/02 365d 3X 34510 4.7 1635 3.7 1292 DHIR  
04/08 365d 3X 36830 5.1 1871 3.6 1314 DHIR  
06/03 365d 3X 37730 5.3 1984 3.3 1255 DHIR  
Lifetime: 2023d 174740m 8893f 6389p

**FJEL-MAR VASIR DOUBLE DELUX ET 68139284**  
Genetic Conditions: PC DT MT WT BH2T  
PPR: +71 84%R PTAT: +0.4 86%R (12/20)  
PTA: +404m +40f +17p +179NM\$ 90%R (MACE)  
PTA PL: -1.8 SCS: +3.13 DPR: +0.2 SCE: +3.6 LIV: +0.1  
**MEDLANG SURGE NORMA 68123541**  
04/00 +84 V86 +84 +83 +84 +83 (04/14)  
PPR: -11 48%R PTAT: -0.5 55%R  
PTA: +8m +0f +0p -44NM\$ 26%\$  
02/04 324d 2X 16020 4.1 650 3.5 563 DHIA  
03/04 316d 2X 19190 4.2 813 3.7 712 DHIA  
04/04 62d 2X 4650 3.2 150 3.3 155 DHIA

**\$ 48 Blumes Bosphus Arizona 68199660**

Born: 05/04/2018 Tattoo: 100  
Consignor: BLUME, EMMA  
GUTTENBERG IA

Parent Average PPR: -4 PTAT: +0.2  
PA: -30m +22f +9p +7NM\$

Breeding Info Sale Day

**JOBOW WONDER BOSEPHUS ET \*TM 68129318**  
Genetic Conditions: \*TM PT DT WT BH2C  
PPR: -11 97%R PTAT: +0.8 98%R (12/20)  
PTA: +286m +38f +16p -16NM\$ 99%R (MACE)  
PTA PL: -4.1 SCS: +2.91 DPR: -5.3 SCE: +2.8  
PTA LIV: -7.1  
2239 dau. av. 24195 4.2 1011 3.3 802  
749 class. dau. av. FS:84.6 UDC:0.63 FLC:0.55

**SIEGERTS AUGUST NOREEN 68175424**  
Not Classified  
Parent Average PPR: +2 PTAT: -0.4  
PA: -345m +6f +1p +30NM\$

**TOP ACRES C WONDERMENT ET \*TM 196880 E90**  
Genetic Conditions: \*TM PT DT WT BH2C  
PPR: -34 99%R PTAT: +0.5 99%R (12/20)  
PTA: +559m +17f +9p -99NM\$ 99%R (MACE)  
PTA PL: -2.8 SCS: +3.02 DPR: -4.5 SCE: +2.6 LIV: -5.0  
\* ALL AMERICAN JR YRLG BULL 2003  
**FRONT LINE PRONTO BESS ET 931560**  
05/09 2E-E92 E93 E91 V88 E90 E93 (02/10) \*CERT\*  
Parent Average PPR: +41 PTAT: +0.0  
PA: +55m +1f +3p +99NM\$  
01/09 305d 3X 21380 3.9 829 3.3 705 DHIA  
03/09 305d 3X 26910 4.6 1251 3.5 939 DHIA  
05/08 232d 3X 20360 4.3 885 3.4 691 DHIA  
Lifetime: 1565d 109420m 4837f 3967p  
\* 4th 4 YR OLD EASTERN NATIONAL 2008

**OAK VIEW ZEUS AUGUST \*TM 00199293**  
Genetic Conditions: \*TM PT DT WT BH2T  
PPR: +11 96%R PTAT: +0.1 97%R (12/20)  
PTA: +203m +21f +8p +77NM\$ 99%R (MACE)  
PTA PL: -1.1 SCS: +2.80 DPR: -2.0 SCE: +2.3 LIV: -3.4  
**SPRING ACRES BEAM NORA 68116119**  
05/09 V89 V88 E90 E90 V88 V88 (08/15)  
PPR: -8 47%R PTAT: -0.8 58%R PTA: 33%\$  
02/03 324d 2X 17250 4.7 807 3.8 650 DHIR  
03/03 304d 2X 20700 4.8 994 3.6 745 DHIR  
04/03 321d 2X 16230 4.6 751 3.7 599 DHIR  
05/03 332d 2X 16180 4.5 736 3.4 553 DHIR  
06/04 309d 2X 14860 4.5 668 3.7 546 DHIR

**\$ 49 Double W Lam Fresno 68194626**

Born: 04/28/2018 Tattoo: 3669  
Consignor: DOUBLE W FARM DAIRY  
HOLYOKE CO

02/04 +84 +83 V86 +82 V85 +83 (09/20)  
PPR: +62 65%R 00%R Lin SCC: 1.3  
PTA: +621m +15f +19p +164NM\$ 82%\$ (GEN)  
\*01/11 277d 3X 17700 3.8 671 3.3 580 DHIR

Bred 7/1/2020 to:  
HILLTOP ACRES BIVER MARTINI 840003138790809  
Genetic Conditions: PT DT MT WT BH2T  
PPR: +97 62%R PTAT: +1.0 67%R (12/20)  
PTA: +456m +24f +20p +243NM\$ 65%R (GEN)  
PTA PL: +1.7 SCS: +2.96 DPR: +0.1 SCE: +3.5 LIV: +0.9

3rd Dam:

**DOUBLE W FACT TWIN 68120111 '84 - V86ms'**  
02/03 365d 3x 26370 4.0 1048 3.4 902 DHIR  
04/01 365d 3X 34240 4.0 1358 3.5 1182 DHIR  
05/08 365d 3X 32130 3.8 1211 3.3 1073 DHIR  
Lifetime: 1465d 112600m 4341f 3881p

**TWINKLE-HILL SBLAMBORGHINI \*TM 840003129317136**  
Genetic Conditions: \*TM \*TD PT WT BH2T  
Not Classified \* SUPERIOR SIRE \*  
PPR: +118 81%R PTAT: +0.2 88%R (12/20)  
PTA: +1038m +32f +32p +298NM\$ 90%R (GEN)  
PTA PL: +1.2 SCS: +2.92 DPR: +1.2 SCE: +2.4 LIV: +0.3  
72 dau. av. 25616 3.8 977 3.3 846  
54 class. dau. av. FS:83.1 UDC:0.16 FLC:0.85

**DOUBLE W KANNON FLANNERY 68179089**  
03/01 V86 V87 V86 +84 V85 V87 (06/19)  
PPR: +47 47%R PTAT: +0.1 55%R  
PTA: +402m +16f +12p +178NM\$ 84%\$  
01/11 269d 3X 16840 3.7 622 3.3 560 DHIR  
02/11 286d 3X 23760 3.3 785 3.3 780 DHIR

4th Dam:  
**ELK CREEK CHAMPION FRIEND 905764 'V87'**  
08/07 365d 3X 24700 4.4 1089 3.4 850 DHIA  
Lifetime: 2392d 135630m 5666f 4843p

**LIME ROCK SEASIDEBLOOM 68144448**  
Genetic Conditions: PT DT MT WT BH2T  
Not Classified \* SUPERIOR SIRE \*  
PPR: +112 90%R PTAT: +0.1 89%R (12/20)  
PTA: +1412m +27f +36p +324NM\$ 94%R (MACE)  
PTA PL: +2.6 SCS: +2.83 DPR: +0.0 SCE: +2.9 LIV: +0.1  
**TWINKLE-HILL AGIO LOLITA ET 66927099**  
Genetic Conditions: PT DT MT WT BH2T  
05/11 2E-E90 E94 V87 V87 E90 E91 (07/16)  
PPR: +79 68%R PTAT: +0.0 76%R Protein Plus  
PTA: +143m +28f +6p +224NM\$ 91%\$ (GEN)  
01/10 365d 2X 26780 4.8 1296 3.6 973 DHIR  
03/05 365d 2X 33180 4.8 1584 3.4 1136 DHIR  
04/07 305d 2X 30570 4.4 1350 3.3 1005 DHIR  
05/10 306d 2X 25660 4.8 1220 3.4 874 DHIA  
Lifetime: 1595d 131160m 6255f 4576p

**READS DRIVER KANNON \*TM 68123683**  
Genetic Conditions: \*TM PT DT WT BH2T  
PPR: +103 95%R PTAT: -0.3 97%R (12/20)  
PTA: +706m +53f +30p +355NM\$ 98%R (MACE)  
PTA PL: +0.8 SCS: +2.84 DPR: -1.1 SCE: +2.9 LIV: +0.5  
**DOUBLE W THUNDER FURRY 68159008**  
PPR: +39 45%R 00%R  
PTA: +223m +4f +7p +116NM\$ 72%\$  
02/01 34d 3X 560 3.6 20 3.0 17 DHIR



**\$ 50 Double W Lam Maricopa 68194594**

Born: 04/08/2018 Tattoo: 3615  
Consignor: DOUBLE W FARM DAIRY  
HOLYOKE CO

PPR: +72 64%R 00%R Lin SCC: 1.4  
PTA: +541m +14f +20p +144NM\$ 78%\$ (GEN)  
\*01/11 284d 3X 18750 3.6 680 3.4 632 DHIR

Bred 6/27/2020 to:  
HILLTOP ACRES BIVER MARTINI 840003138790809  
Genetic Conditions: PT DT MT WT BH2T  
PPR: +97 62%R PTAT: +1.0 67%R (12/20)  
PTA: +456m +24f +20p +243NM\$ 65%R (GEN)  
PTA PL: +1.7 SCS: +2.96 DPR: +0.1 SCE: +3.5 LIV: +0.9

3rd & 4th Dams:  
**CIE DOUBLE W AG MINVALE 68110940 'V89'**  
03/02 365d 3X 30890 4.0 1244 3.4 1043 DHIR  
Lifetime: 1244d 103280m 3785f 3548p

**IE DOUBLE W POLO MIA 68110263 'V88'**  
04/05 307d 3X 26710 4.0 1064 3.1 817 DHIR  
Lifetime: 2034d 151380m 5744f 4687p

**TWINKLE-HILL SBLAMBORGHINI \*TM 840003129317136**  
Genetic Conditions: \*TM \*TD PT WT BH2T  
Not Classified \* SUPERIOR SIRE \*  
PPR: +118 81%R PTAT: +0.2 88%R (12/20)  
PTA: +1038m +32f +32p +298NM\$ 90%R (GEN)  
PTA PL: +1.2 SCS: +2.92 DPR: +1.2 SCE: +2.4 LIV: +0.3  
72 dau. av. 25616 3.8 977 3.3 846  
54 class. dau. av. FS:83.1 UDC:0.16 FLC:0.85

**DOUBLE W FINN MARYLAND TWIN 68179105**  
04/03 E90 E92 E94 V87 V86 E90 (09/20)  
PPR: +30 45%R PTAT: +0.4 57%R  
PTA: -419m +17f -2p +119NM\$ 72%\$  
01/10 285d 3X 15710 4.4 698 3.6 568 DHIR  
02/10 364d 3X 24870 4.5 1109 3.7 919 DHIR

**LIME ROCK SEASIDEBLOOM 68144448**  
Genetic Conditions: PT DT MT WT BH2T  
Not Classified \* SUPERIOR SIRE \*  
PPR: +112 90%R PTAT: +0.1 89%R (12/20)  
PTA: +1412m +27f +36p +324NM\$ 94%R (MACE)  
PTA PL: +2.6 SCS: +2.83 DPR: +0.0 SCE: +2.9 LIV: +0.1  
**TWINKLE-HILL AGIO LOLITA ET 66927099**  
Genetic Conditions: PT DT MT WT BH2T  
05/11 2E-E90 E94 V87 V87 E90 E91 (07/16)  
PPR: +79 68%R PTAT: +0.0 76%R Protein Plus  
PTA: +143m +28f +6p +224NM\$ 91%\$ (GEN)  
01/10 365d 2X 26780 4.8 1296 3.6 973 DHIR  
03/05 365d 2X 33180 4.8 1584 3.4 1136 DHIR  
04/07 305d 2X 30570 4.4 1350 3.3 1005 DHIR  
05/10 306d 2X 25660 4.8 1220 3.4 874 DHIA  
Lifetime: 1595d 131160m 6255f 4576p

**DOUBLE W FINNIGAN 68161848**  
Genetic Conditions: PT DT MT WT BH2T  
PPR: +67 82%R PTAT: +0.6 89%R (12/20)  
PTA: +263m +30f +19p +216NM\$ 92%R (GEN)  
PTA PL: +0.8 SCS: +3.13 DPR: -1.6 SCE: LIV: +1.9  
**DOUBLE W KAYSON MASCOT 68135898**  
02/11 V86 +84 +84 V85 V87 V87 (05/14)  
PPR: -18 53%R PTAT: -0.6 63%R PTA: 28%\$  
01/09 284d 3X 18640 3.6 670 3.3 610 DHIR  
02/09 333d 3X 23360 3.7 868 3.5 815 DHIR  
03/10 343d 3X 24960 3.7 933 3.6 887 DHIR

**\$ 51 Medlang Dbl-Dare Frosty 68195067**

Born: 03/07/2018 Tattoo: 1M8  
Consignor: MEDLANG, STEVEN C.  
KENSETT IA

Parent Average PPR: +43 PTAT: +0.5  
PA: -62m +6f +7p +109NM\$

Bred 6/9/2020 to:  
JO-DEE NEMO RICHARD ET 68155420  
Genetic Conditions: PT DT MT WT BH2T  
PPR: +25 94%R PTAT: +0.5 97%R (12/20)  
PTA: +1056m +0f +13p -9NM\$ 98%R (MACE)  
PTA PL: +0.2 SCS: +3.02 DPR: -1.1 SCE: +3.6 LIV: -1.3

3rd & 4th Dams:  
**OAK FOREST CHAMP FREEDOM 68104899 'V87'**  
04/02 315d 2X 19530 4.1 799 3.5 691 DHIA  
**OAK FOREST CURRENCY FAWN \*TW 908449**  
'V88 - Certified'  
03/10 365d 2X 30220 4.3 1291 3.6 1081 DHIR  
Lifetime: 2019d 133920m 5644f 4595p

**FJEL-MAR JOEL DOUBL DARE ET \*TM 68122123**  
Genetic Conditions: \*TM PT DT WT BH2T  
Not Classified \* QUALIFIED SIRE \*  
PPR: +77 88%R PTAT: +0.5 90%R (12/20)  
PTA: +162m +22f +21p +199NM\$ 94%R (GEN)  
PTA PL: +0.5 SCS: +2.92 DPR: -0.7 SCE: +3.0 LIV: +1.9  
125 dau. av. 24272 4.2 1018 3.4 832  
68 class. dau. av. FS:84.6 UDC:0.58 FLC:0.16

**MEDLANG VALOR FRIDAY 68167888**  
05/10 E92 E91 E92 E92 E91 E92 (07/20)  
PPR: +8 46%R PTAT: +0.5 54%R  
PTA: -285m -10f -7p +18NM\$ 44%\$  
02/06 322d 2X 14620 4.2 609 3.3 478 DHIA  
03/06 305d 2X 16740 4.5 753 3.5 593 DHIA  
04/08 315d 2X 19340 3.8 736 3.3 636 DHIA

5th Dam: '4E90' \*Elite-Superior Brood Cow-Protein Plus\*  
**OAK FOREST EMORY F FABLE (W\*) 818815**  
06/08 362d 2X 42950 4.4 1891 3.5 1514 DHIR  
07/11 365d 2X 42470 5.1 2164 3.4 1463 DHIR  
09/04 365d 2X 43100 5.0 2173 3.5 1499 DHIR  
10/06 365d 2X 44950 4.5 2006 3.4 1540 DHIR  
Lifetime: 2992d 292153m 13613f 10291p  
5th Mature Cow 305 2X PROTEIN HONOR ROLL 2003

**RED BRAE DAA ACE JOEL \*TM 196150 V86**  
Genetic Conditions: \*TM PT DT WT BH2T  
PPR: +34 97%R PTAT: -0.3 97%R (12/20)  
PTA: +493m +8f +22p +53NM\$ 98%R (MACE)  
PTA PL: -1.3 SCS: +2.93 DPR: -1.1 SCE: +3.3 LIV: +1.6  
**HILLTOP ACRES DANDELION 937789**  
Genetic Conditions: PT DT MT WT BH2T  
06/01 2E-E91 E94 E90 E91 E90 E91 (05/11) \*CERT\*  
PPR: +38 73%R PTAT: +0.1 77%R Protein Plus  
PTA: +63m +9f +9p +83NM\$ 63%\$  
02/03 305d 3X 25840 4.3 1109 3.4 868 DHIR  
03/06 365d 3X 38560 5.0 1919 3.4 1314 DHIR  
05/05 365d 3X 35770 4.8 1702 3.6 1285 DHIR  
Lifetime: 1653d 144250m 6772f 5103p  
\* 2nd 4 YR OLD MN CANTON ONE 2009

**ONWORD VALOR \*TM 199334**  
Genetic Conditions: \*TM PT DT WT BH2T  
PPR: -3 87%R PTAT: -0.1 89%R (12/20)  
PTA: -798m -18f -14p -13NM\$ 92%R (GEN)  
PTA PL: +0.4 SCS: +2.93 DPR: +2.2 SCE: +2.8 LIV: +0.6  
**OAK FOREST WONDERMENT FAIR 68123560**  
Genetic Conditions: PT DT MT WT BH2C  
03/09 V85 V88 V85 V86 V86 +84 (04/14)  
PPR: +35 68%R PTAT: +0.4 77%R  
PTA: +439m +7f +9p +96NM\$ 66%\$ (GEN)  
02/01 306d 2X 17940 4.1 735 3.5 620 DHIA  
03/01 322d 2X 22080 3.7 811 3.4 757 DHIA  
04/02 305d 2X 23370 4.0 929 3.3 778 DHIA  
05/08 305d 2X 23700 3.8 894 3.1 724 DHIA  
Lifetime: 1547d 100810m 3874f 3375p

**\$ 52 Double W DD Modesty 68193618**

Born: 02/10/2018 Tattoo: 3463  
Consignor: DOUBLE W FARM DAIRY, HOLYOKE CO

PPR: -45 45%R 00%R  
PTA: -304m -22f -18p -148NM\$ 6%\$  
02/01 245d 3X 13730 3.9 540 3.3 455 DHIR

Bred 7/4/2020 to: 840003129317136  
TWINKLE-HILL SBLAMBORGHINI \*TM  
Genetic Conditions: \*TM \*TD PT WT BH2T  
Not Classified \* SUPERIOR SIRE \*  
PPR: +118 81%R PTAT: +0.2 88%R (12/20)  
PTA: +1038m +32f +32p +298NM\$ 90%R (GEN)  
PTA PL: +1.2 SCS: +2.92 DPR: +1.2 SCE: +2.4 LIV: +0.3

3rd & 4th Dams:  
**CIE DOUBLE W AG MINVALE 68110940 'V89'**  
03/02 365d 3X 30890 4.0 1244 3.4 1043 DHIR  
Lifetime: 1244d 103280m 3785f 3548p

**IE DOUBLE W POLO MIA 68110263 'V88'**  
04/05 307d 3X 26710 4.0 1064 3.1 817 DHIR  
Lifetime: 2034d 151380m 5744f 4687p

**HILLTOP ACRES B DAREDEVIL ET 840003012559129**  
Genetic Conditions: PT DT MT WT BH2T  
PPR: -33 89%R PTAT: +0.8 95%R (12/20)  
PTA: +325m -16f +3p -146NM\$ 96%R (MACE)  
PTA PL: -2.4 SCS: +3.16 DPR: -2.0 SCE: +3.0 LIV: -2.7  
378 dau. av. 24844 4.0 986 3.3 823  
213 class. dau. av. FS:83.9 UDC:1.22 FLC:0.64

**DOUBLE W MEGATRON MODE TWIN 68167977**  
03/02 +83 +83 +82 V85 V85 +83 (06/18)  
PPR: -30 44%R PTAT: -0.4 54%R PTA: 17%\$  
01/11 248d 3X 14070 4.0 569 3.1 443 DHIR  
02/10 244d 3X 17750 3.1 546 3.1 547 DHIA  
03/09 220d 3X 16700 3.7 621 3.1 524 DHIR

**SHILOH JACKSON BRADY ET \*TM 72341784**  
Genetic Conditions: PT DT MT WT BH2T  
PPR: -30 85%R PTAT: +0.0 86%R (12/20)  
PTA: +537m -12f +3p -82NM\$ 92%R (GEN)  
PTA PL: -1.1 SCS: +3.03 DPR: -1.8 SCE: +2.9 LIV: -1.2  
**HILLTOP ACRES BOSE DIXLAND ET 68154378**  
Genetic Conditions: PT DT MT WT BH2C  
06/02 E92 E95 E91 V86 E90 E93 (10/19)  
PPR: +41 74%R PTAT: +0.9 80%R Protein Plus  
PTA: +253m +24f +15p +86NM\$ 63%\$ (GEN)  
02/01 365d 3X 32560 4.8 1549 3.6 1159 DHIR  
04/05 365d 3X 47040 4.8 2235 3.6 1694 DHIR  
05/11 365d 3X 45480 5.2 2353 3.5 1605 DHIR  
Lifetime: 1677d 177050m 8701f 6544p

**MR SUPREME MEGATRON ET 68148853**  
Genetic Conditions: PT DT MT WT BH2T  
PPR: +9 82%R PTAT: +0.3 86%R (12/20)  
PTA: -671m -21f -19p -12NM\$ 89%R (GEN)  
PTA PL: +2.4 SCS: +3.10 DPR: +4.0 SCE: LIV: +1.9  
**DOUBLE W KAYSON MASCOT 68135898**  
02/11 V86 +84 +84 V85 V87 V87 (05/14)  
PPR: -18 53%R PTAT: -0.6 63%R PTA: 28%\$  
01/09 284d 3X 18640 3.6 670 3.3 610 DHIR  
02/09 333d 3X 23360 3.7 868 3.5 815 DHIR  
03/10 343d 3X 24960 3.7 933 3.6 887 DHIR



**Olsons Brinks Melody \*TM '2E92 - E92ms' \*Certified - Protein Plus\***  
 8/00 365d 3X 45450 4.0 1836 3.4 1567 DHIR  
 Lifetime: 2702d 240910m 11002f 8597p  
 Mature Cow 365d 3X Protein Honor Roll  
 4th Dam of Lot 53



**Blessing Prophet Ashton \*TW '3E91 - E91ms' \*Elite\***  
 4-11 365d 39470 4.2 1653 3.4 1351 DHIR  
 Lifetime: 2913d 266,540m 11,195f 9556p  
 Sr 2 Yr Old 305d & 365d 2X Protein Honor Roll 2000  
 Dam of Agenda - 4th Dam of Lot 54

**\$ 53 Olsons Goldrush Paisley Plaid 68186780**

Born: 06/27/2017 Tattoo: PAIS  
 Consignor: MANWEILER, EMILY, SUMNER IA

03/05 +84 +83 +84 +82 V85 V85 (12/20)  
 PPR: -11 41%R PTAT: +0.0 44%R  
 PTA: +65m -4f +2p -41NM\$ 27%\$  
 01/10 336d 2X 14530 4.0 582 3.4 500 DHIA

Fresh 6/20/2020  
 Bred & Due July 2021 to: (Ultrasound Female)  
 BMG LUST GET LUCKY ET \*TM 68170100  
 Genetic Conditions: PT DT MT WT BH2T  
 \* SUPERIOR SIRE \*  
 PPR: +146 90%R PTAT: +0.1 95%R (12/20)  
 PTA: +2578m +56f +57p +303NM\$ 96%R (MACE)  
 PTA PL: -1.6 SCS: +3.07 DPR: -1.2 SCE: +3.6 LIV: -0.4

3rd Dam: **OLSONS SCPIO MELS MACY ET 953882**  
 04/02 E90 E91 E90 V88 E90 E90 (05/11) Protein Plus  
 02/02 365d 3X 28590 4.2 1194 3.4 972 DHIR  
 03/06 365d 3X 32020 4.9 1565 3.5 1123 DHIR  
 \* 2nd 4 YR OLD MN CANTON ONE 2011  
 \* 1st JR 2 YR OLD MN STATE SHOW & FAIR 2009  
 \* 1st JR 2 YR OLD MN CANTON ONE 2009  
 \* 1st SPRING YRLG HFR MN STATE FAIR 2008

**TOP ACRES GOLDRUSH ET \*TM 68126785**

Genetic Conditions: \*TM PT DT WT BH2C  
 PPR: -36 87%R PTAT: +0.3 89%R (12/20)  
 PTA: +31m -12f -3p -154NM\$ 92%R (GEN)  
 PTA PL: -1.0 SCS: +3.16 DPR: -0.9 SCE: +3.0 LIV: -2.0  
 105 dau. av. 23443 4.0 931 3.3 774  
 71 class. dau. av. FS:84.1 UDC:0.17 FLC:0.25

**OLSONS MAZ PAY PAISLEY ET 68153031**

03/03 V86 V85 V87 V86 +84 V86 (11/16)  
 PPR: +0 65%R PTAT: -0.2 72%R  
 PTA: +266m +1f +4p +11NM\$ 42%\$ (GEN)  
 01/11 342d 3X 18110 4.4 792 3.4 608 DHIA  
 03/00 284d 3X 20830 4.1 861 3.4 698 DHIA  
 03/11 302d 2X 20520 4.6 944 3.4 697 DHIA

4th Dam:

**OLSONS BRINKS MELODY \*TM 903888 Protein Plus**  
 08/05 2E-E92 E92 E94 E90 E92 E92 (11/09) \*CERT\*  
 04/03 365d 3X 37980 4.5 1704 3.6 1369 DHIR  
 06/02 309d 3X 34560 5.5 1889 3.2 1121 DHIR  
 08/00 365d 3X 45450 4.0 1836 3.4 1567 DHIR  
**Lifetime: 2702d 240910m 11002f 8597p**  
 3rd Mature Cow 365 3X PROTEIN HONOR ROLL 2010

**TOP ACRES C WONDERMENT ET \*TM 196880 E90**

Genetic Conditions: \*TM PT DT WT BH2C  
 PPR: -34 99%R PTAT: +0.5 99%R (12/20)  
 PTA: +559m +17f +9p -99NM\$ 99%R (MACE)  
 PTA PL: -2.8 SCS: +3.02 DPR: -4.5 SCE: +2.6 LIV: -5.0  
 \* ALL AMERICAN JR YRLG BULL 2003  
**BO JOY ENSIGN GREDEL 843896**  
 15/02 5E-E94 E93 E94 E92 E96 E94 (10/09)  
 PPR: -38 83%R 00%R PTA: 5%\$  
 02/07 308d 2X 21820 3.6 778 3.2 697 DHIR  
 03/07 335d 2X 20990 3.5 743 3.5 732 DHIR  
 04/11 365d 2X 30190 4.6 1384 3.4 1039 DHIR  
 06/10 365d 2X 27220 4.9 1337 3.1 855 DHIR  
 Lifetime: 1373d 100220m 4242f 3323p  
 \* MEMBER ALL AMERICAN PROD OF DAM 2002  
 \* RES ALL AMERICAN JR 3,4,5 YR OLD 1997,1998,1999  
 \* HM ALL AMERICAN AGED COW 2002

**PAYSSLI ET 813034326**

Genetic Conditions: PT DT MT WT BH2C  
 Not Classified \* QUALIFIED SIRE \*  
 PPR: +99 95%R PTAT: +0.0 95%R (12/20)  
 PTA: +801m +18f +21p +244NM\$ 96%R (MACE)  
 PTA PL: +2.7 SCS: +2.87 DPR: +1.9 SCE: +3.5 LIV: -0.1  
**OLSONS WONDER MACY MAZIE 68124207**  
 Genetic Conditions: PT DT MT WT BH2C  
 PPR: -10 67%R 00%R  
 PTA: +3m +5f +1p -32NM\$ 29%\$ (GEN)

**\$ 54 Lee-Anns Formula Aphrodite 68186176**

Born: 02/07/2017 Tattoo: L614  
 Consignor: LEE-ANNS SWISS L.L.C., DE WITT IA

03/05 V88 V87 V88 V86 V88 V88 (07/20)  
 PPR: -4 43%R PTAT: +0.3 52%R  
 PTA: +20m -17f -9p -26NM\$ 31%\$  
 02/01 308d 2X 18840 3.8 723 3.2 608 DHIR  
 \*03/04 312d 2X 23369 3.8 880 3.4 786 DHIR

Bred 6/5/2020 to:  
 COZY NOOK CARTER TEQUILA ET\*TM 68156279  
 Genetic Conditions: PT DT MT WT BH2T  
 PPR: +37 93%R PTAT: +0.1 95%R (12/20)  
 PTA: +284m +9f +10p +106NM\$ 98%R (MACE)  
 PTA PL: +1.6 SCS: +2.83 DPR: -0.1 SCE: +2.3 LIV: -1.0

3rd & 5th Dams: 'E90 - E91ms' \*Certified\*

**BLESSING INFLUENCE AUDREY 925296**  
 06/00 311d 3X 27690 3.7 1025 2.8 773 DHIR  
 Lifetime: 2052d 145090m 5277f 4423p  
**BLESSING JETWAY AVA '2E92 - Certified'**  
 04/07 365d 2X 39620 4.1 1608 3.6 1412 DHIR  
**Lifetime: 2417d 209,750m 8799f 7750p**

**BROWN HEAVEN WINNINGFORMULA ET 107362998**

Genetic Conditions: PT DT MT WT BH2T  
 PPR: -54 87%R PTAT: +0.4 91%R (12/20)  
 PTA: -475m -21f -18p -182NM\$ 94%R (MACE)  
 PTA PL: -1.7 SCS: +3.07 DPR: +0.9 SCE: +3.7 LIV: -1.6  
 203 dau. av. 22800 4.1 933 3.3 758  
 117 class. dau. av. FS:84.5 UDC:0.26 FLC:0.00

**NORTH STAR VALOR ATHENA 68136471**

Genetic Conditions: PT DT MT WT BH2C  
 04/05 V85 V86 V85 +83 V85 +84 (04/16)  
 PPR: +27 67%R PTAT: -0.4 75%R  
 PTA: -112m -15f -6p +93NM\$ 65%\$ (GEN)  
 01/11 309d 2X 18150 4.3 772 3.3 597 DHIR  
 02/11 344d 2X 17630 4.0 701 3.6 628 DHIR  
 03/11 365d 2X 28240 3.9 1090 3.7 1033 DHIR  
 05/03 73d 2X 6150 4.1 254 3.7 226 DHIR

6th Dam: **BLESSING ENSIGN LADY (W\*) '3E90'-Cert**  
 07/00 365d 2X 30060 4.0 1189 3.6 1086 DHIR  
 Lifetime: 2521d 186240m 7366f 6732p  
 7th Dam: **BLESSING BABARAY AVA 'V87'-Certified**  
 08/03 365d 2X 31160 3.7 1167 3.3 1019 DHIR

**JOLAHOFS POLO JONGLEUR ET \*TM 120027093693**

Genetic Conditions: PT DT MT WT BH2T  
 PPR: -51 93%R PTAT: +0.2 95%R (12/20)  
 PTA: -671m -47f -27p -221NM\$ 96%R (MACE)  
 PTA PL: -0.3 SCS: +3.33 DPR: +4.7 SCE: +3.6 LIV: +0.6  
**BROWN HEAVEN GLENN FANTASY 106157091**  
 Genetic Conditions: PT DT MT WT BH2T  
 PPR: +0 78%R 00%R  
 PTA: -148m +4f +2p -56NM\$ 23%\$ (GEN)  
 02/04 365d 2X 23104 4.2 974 3.7 866 DHIA  
 04/00 365d 2X 30091 3.8 1151 3.6 1096 DHIA  
 05/11 305d 2X 31497 4.6 1435 3.3 1045 DHIA  
 05/11 365d 2X 35556 4.7 1658 3.4 1208 DHIA  
 Lifetime: 1748d 128519m 5710f 4770p  
 \* ALL AMERICAN AGED COW 2016  
 \* ALL AMERICAN JR 2, 4, 5 YR OLD 2012, 2014, 2015  
 \* RES ALL AMERICAN JR 3 YR OLD 2013

**ONWORD VALOR \*TM 00199334**

Genetic Conditions: \*TM PT DT WT BH2T  
 PPR: -3 87%R PTAT: -0.1 89%R (12/20)  
 PTA: -798m -18f -14p -13NM\$ 92%R (GEN)  
 PTA PL: +0.4 SCS: +2.93 DPR: +2.2 SCE: +2.8 LIV: +0.6  
**NORTH STAR ZZ AUBREY 68111708**  
 Genetic Conditions: PT DT MT WT BH2C  
 03/03 +80 V85 V87 F69 +82 G78 (02/12)  
 PPR: +46 66%R PTAT: -1.1 74%R  
 PTA: +524m -7f +0p +151NM\$ 79%\$ (GEN)  
 02/00 323d 2X 15820 3.1 490 2.9 464 DHIA  
 03/00 322d 3X 18570 3.5 645 3.0 561 DHIA

**\$ 55 Eachibon Julie Junker 68181156**

Born: 12/03/2016 Tattoo: D26  
Consignor: WEIHROUCH, JASON & SHELBY  
MELROSE WI

03/08 V85 V85 V86 V85 V85 V85 (08/20)  
PPR: +24 39%R PTAT: +0.1 48%R  
PTA: -397m -14f -7p +30NM\$ 47%\$  
02/01 349d 2X 15280 3.8 577 3.4 520 DHIR  
03/02 295d 2X 12520 4.2 525 3.4 422 DHIR

Sells Fresh

3rd Dam:

**EACHIBON JILL P JULIANNE 941639** 'V85'  
05/03 365d 2X 21540 4.3 926 3.6 781 DHIR

4th Dam:

**DELPLUM BLEND JILL 864825** 'E91/E91ms'  
05/10 344d 2X 22870 3.7 838 3.6 833 DHIR  
Lifetime: 2220d 136650m 5404f 4887p  
\* 6th SUMMER YRLG HFR MN STATE FAIR 1997

**HILLTOP ACRES BK JAGUAR ET \*TM 68141349**

Genetic Conditions: PT DT MT WT BH2T  
PPR: +44 88%R PTAT: +0.4 90%R (12/20)  
PTA: +40m -2f +3p +89NM\$ 94%R (GEN)  
PTA PL: +1.1 SCS: +3.00 DPR: +1.4 SCE: +2.1 LIV: +0.5  
146 dau. av. 24034 3.9 933 3.3 798  
67 class. dau. av. FS:84.3 UDC:1.02 FLC:-0.43

**EACHIBON JEWEL SD JULIE 68155452**

03/04 V87 V87 V86 V86 V86 V87 (02/17)  
PPR: +10 39%R PTAT: -0.2 50%R  
PTA: -609m -11f -7p -16NM\$ 34%\$  
02/02 308d 2X 16900 4.0 680 3.6 606 DHIR  
03/02 345d 2X 18140 4.6 828 3.8 684 DHIR  
04/03 55d 2X 2320 7.4 171 3.3 76 DHIR

5th Dam:

**DELPLUM BABARAY JILLIA 795378** "E90 - Certified"  
07/03 357d 2X 23040 4.1 949 3.8 886 DHIR

**R N R PAYOFF BROOKINGS ET \*TM 198772**

Genetic Conditions: \*TM PT DT WT BH2C  
PPR: +56 98%R PTAT: +0.1 99%R (12/20)  
PTA: -17m +9f +14p +111NM\$ 99%R (MACE)  
PTA PL: +0.0 SCS: +2.85 DPR: +1.0 SCE: +2.2 LIV: -0.6  
**HILLTOP ACRES TD JESS ET 68117200**  
Genetic Conditions: PT DT MT WT BH2T  
07/08 2E-E91 E90 E92 E91 E90 E91 (06/17) \*CERT\*  
PPR: +44 80%R PTAT: +0.1 85%R Protein Plus  
PTA: +248m +12f +10p +101NM\$ 68%\$ (GEN)  
03/07 365d 3X 36430 4.6 1686 3.7 1354 DHIR  
04/11 326d 3X 34080 4.3 1471 3.8 1280 DHIR  
05/11 365d 3X 31140 4.4 1371 3.7 1167 DHIR  
07/05 365d 3X 34570 4.5 1549 3.8 1315 DHIR  
Lifetime: 2247d 208730m 9363f 7750p

**BO-VALLEY B SUGAR DADDY ET 199148**

PPR: +17 64%R PTAT: -0.5 71%R (12/20)  
PTA: -839m -13f -8p +29NM\$ 76%R  
PTA PL: +2.0 SCS: +3.09 DPR: +4.0 SCE: LIV: +1.8  
**EACHIBON JULI M JEWEL 960309**  
05/05 V86 V86 V86 V87 V86 V85 (06/13)  
PPR: -18 43%R PTAT: -0.4 48%R  
PTA: -173m -8f +1p -69NM\$ 20%\$  
02/05 338d 2X 17100 4.3 730 3.6 619 DHIR  
03/06 351d 2X 18950 3.6 673 3.4 648 DHIR  
04/07 365d 2X 19480 4.0 771 3.6 700 DHIR  
05/09 317d 2X 19580 4.2 826 3.6 697 DHIA

**\$ 56 Mil Neu Goliath Ivylyn 68187736**

Born: 10/11/2016 Tattoo: W6016  
Consignor: KNAPP, LANDEN  
EPWORTH IA

03/00 V87 V88 E90 V87 V86 V86 (10/19)  
PPR: -29 38%R PTAT: +0.2 45%R  
PTA: -288m -15f -9p -96NM\$ 15%\$  
\*03/02 344d 2X 22988 4.0 921 3.6 818 DHIA

3rd - 5th Dams:

**U C R MARTYR IVY 952190**

**CIE U C R JUCIN STREAM 888148**  
04/09 305d 2X 23260 4.2 976 3.4 783 DHIA

**IE RUNNING WELL JADE BEA 379319620** '+81'  
05/03 305d 2X 22180 3.8 839 3.7 815 DHIA  
Lifetime: 1605d 100450m 3810f 3599p

**OLD MILL TRAY GOLIATH ET \*TM 68122621**

Genetic Conditions: \*TM  
E90  
PPR: -30 83%R PTAT: +0.5 90%R (12/20)  
PTA: -46m +7f -6p -106NM\$ 92%R  
PTA PL: -2.0 SCS: +3.16 DPR: -1.8 SCE: +4.1  
PTA LIV: -0.9  
136 dau. av. 23207 4.1 940 3.3 763  
105 class. dau. av. FS:84.6 UDC:0.67 FLC:-0.61

**MIL NEU BRAIDEN IVYWINN 68169273**

Not Classified  
PPR: -28 41%R 00%R  
PTA: -572m -33f -19p -106NM\$ 13%\$  
Not on Test

**SHEN-VAL OMF LEG TRAY ET \*TM 199081 V85'**

Genetic Conditions: \*TM  
PPR: -81 84%R PTAT: +0.1 86%R (12/20)  
PTA: -286m -11f -17p -255NM\$ 92%R  
PTA PL: -3.5 SCS: +3.35 DPR: -1.3 SCE: LIV: -0.8

**OLD MILL JP GRACE ET 936115**

Genetic Conditions: PT DT MT WT BH2T  
05/10 2E-E93 E93 E95 E90 E90 E95 (10/10) \*CERT\*  
PPR: +57 76%R PTAT: +0.7 82%R  
PTA: +31m +18f +8p +139NM\$ 77%\$ (GEN)  
02/05 365d 2X 30220 4.5 1374 3.4 1033 DHIR  
04/05 332d 2X 23710 4.8 1134 3.8 890 DHIR  
05/06 170d 2X 15490 4.7 728 3.7 569 DHIR  
\* ALL AMERICAN 5 YR OLD 2010  
\* MEMBER ALL AMERICAN SR BEST 3 FMLS 2009  
\* RES ALL AMERICAN 4 YR OLD 2009  
\* HM ALL AMERICAN AGED COW 2011

**BLESSING TEX BRAIDEN ET \*TM 198435 E92**

Genetic Conditions: \*TM PT DT WT BH2T  
PPR: -68 97%R PTAT: +0.2 98%R (12/20)  
PTA: -565m -44f -28p -204NM\$ 99%R (MACE)  
PTA PL: +2.4 SCS: +2.87 DPR: +0.7 SCE: +4.4 LIV: +2.6  
**MIL NEU ADVANTAGE IVYLEAGUE 68147488**  
PPR: +22 45%R 00%R

**\$ 57 Eachibon Erin B Edna 68179365**

Born: 07/24/2016 Tattoo: D21  
Consignor: WEIHROUCH, JASON & SHELBY  
MELROSE WI

04/00 +84 +80 V85 +84 V85 V85 (08/20)  
PPR: +20 43%R PTAT: +0.0 50%R  
PTA: -159m -2f +5p +41NM\$ 50%\$  
02/03 365d 2X 16870 4.0 683 3.4 579 DHIR  
03/06 265d 2X 13180 3.6 475 3.3 432 DHIR

Sells Fresh

3rd Dam: **EACHIBON ELLIE P EDEN 68111333** 'V87'  
06/00 365d 2X 24980 3.5 884 3.6 910 DHIR

4th Dam: **EACHIBON EVA T ELLIE 955029** 'V87'  
02/00 320d 2X 14610 4.1 598 3.3 476 DHIR

5th Dam: **EACHIBON ESTHER C EVA 915698** 'V87'  
05/05 364d 2X 19930 3.4 684 3.2 642 DHIR  
06/07 316d 2X 18960 4.1 779 3.2 616 DHIR  
Lifetime: 1911d 103160m 4006f 3358p  
\* 2nd FALL YRLG HFR MN STATE FAIR 2004

**R N R PAYOFF BROOKINGS ET \*TM 00198772**

Genetic Conditions: \*TM PT DT WT BH2C  
PPR: +56 98%R PTAT: +0.1 99%R (12/20)  
PTA: -17m +9f +14p +111NM\$ 99%R (MACE)  
PTA PL: +0.0 SCS: +2.85 DPR: +1.0 SCE: +2.2 LIV: -0.6  
7934 dau. av. 24528 4.1 1017 3.4 835  
4542 class. dau. av. FS:84.3 UDC:0.21 FLC:-0.14

**EACHIBON EDITH F ERIN 68162354**

06/00 E91 E92 E90 E90 E91 E91 (08/20)  
PPR: +15 42%R PTAT: +0.0 45%R  
PTA: -246m -3f +1p +39NM\$ 50%\$  
01/11 288d 2X 13830 4.3 589 3.5 487 DHIR  
02/11 301d 2X 17950 4.2 760 3.5 633 DHIR  
03/11 321d 2X 19850 4.1 808 3.6 707 DHIR  
04/11 309d 2X 20840 4.2 877 3.6 758 DHIR

6th Dam: 'E90 - V89ms' \*Certified\*

**EACHIBON ELOISE DEN ESTHER 899041**  
04/05 365d 2X 24620 4.4 1088 3.6 894 DHIR  
06/09 365d 2X 25940 4.5 1167 3.4 881 DHIR  
08/00 365d 2X 25610 4.3 1091 3.4 877 DHIR  
Lifetime: 2545d 160570m 7064f 5613p  
\* 3rd SUMMER YRLG HFR WI STATE SHOW 2001

**TRIANGLE ACRES PO PAYOFF ET\*TM 193627**

Genetic Conditions: \*TM PT DT WT BH2C  
PPR: -9 98%R PTAT: -0.4 98%R (12/20)  
PTA: +48m -7f +7p -77NM\$ 99%R (MACE)  
PTA PL: -2.7 SCS: +2.99 DPR: +0.5 SCE: +2.6 LIV: -0.9  
**R N R DENMARK BROOKE 886577**  
10/04 3E-E94 E92 E97 E95 E93 E93 (08/09) \*CERT\*  
PPR: +59 64%R PTAT: +0.3 67%R Protein Plus  
PTA: -222m +9f -3p +161NM\$ 81%\$  
02/08 350d 2X 24940 3.9 984 3.5 874 DHIA  
03/10 296d 2X 27410 4.0 1098 3.2 883 DHIR  
04/09 365d 2X 34920 4.3 1510 3.3 1145 DHIR  
07/05 365d 2X 35440 4.0 1400 3.2 1125 DHIR  
Lifetime: 2492d 188460m 7487f 6355p  
\* NOM ALL AMERICAN 4 YR OLD 2003  
\* 1st 4 YR OLD SOUTHEAST NATIONAL 2003  
\* 1st & BU 5 YR OLD OH STATE FAIR 2004  
\* 1st 4 YR OLD OH STATE FAIR 2003

**JO-LANE FROSTY ET \*TM 69812267**

Genetic Conditions: PT DT MT WT BH2T  
PPR: -87 88%R PTAT: +0.2 85%R (12/20)  
PTA: -707m -36f -25p -229NM\$ 94%R (GEN)  
PTA PL: -1.1 SCS: +2.94 DPR: -0.7 SCE: +2.3 LIV: -1.8  
**EACHIBON EDEN D EDITH 68139302**  
06/01 V87 V88 E92 E92 E90 +83 (04/18)  
PPR: +56 48%R PTAT: -0.3 55%R  
PTA: +112m +20f +13p +162NM\$ 82%\$  
03/04 324d 2X 19660 4.5 889 3.6 702 DHIR  
04/05 325d 2X 22520 4.7 1069 3.5 789 DHIR  
05/06 340d 2X 21450 4.1 876 3.5 761 DHIR  
06/07 365d 2X 23380 4.6 1067 3.5 826 DHIR  
Lifetime: 1690d 103290m 4687f 3659p



# Brown Swiss Association Programs

## Youth Programs

Junior Membership - one-time fee through 21st year of age.

The Youth Production and Cheese Yield contests encourage youth to develop sound and profitable animals. Due March 31.

The Youth Achievement program provides recognition for youth in two age groups who develop productive cattle and positive leadership skills. Entries due March 31.

The Lease program's purpose is to introduce new youth to showing Brown Swiss. It will provide an opportunity for both non-farm youth and youth from farms with other dairy breeds to work with registered Brown Swiss. Due March 31.

The Ambassador program allows youth to develop speaking, organization, and public relations skills. Entries due March 31.

The Scholarship/Grant program's goal is to assist in the education of youth in the field of dairy and/or agriculture or in herd growth by youth ownership. Entries due March 31.

The Junior Bell Ringer contest provides opportunities for youth to compare animal type and conformation by recognizing outstanding Junior-owned or leased animals exhibited at junior shows. Entries due December 1.

## Subscribe to the Brown Swiss Bulletin

The Brown Swiss Bulletin is the official monthly publication of the Brown Swiss Cattle Breeders' Association of the USA. Since 2016, it has been published 11 times per year with the July/ August issue combined. All Subscriptions (1 or 3-year) end in December and renew in January. The Subscription Form can be found at [www.brownswissusa.com/Breed/BrownSwissBulletin](http://www.brownswissusa.com/Breed/BrownSwissBulletin) or **call the national office at 608-365-4474.**

As a source of communication between the Association and the membership, The Bulletin features production, show and youth highlights, and keeps breeders informed of Association events. It is a key link in relaying information and updates from the national office and board of directors to the membership.

The Bulletin provides an excellent advertising opportunity due to its large circulation. It is distributed to Brown Swiss breeders, A.I. companies; other cattle breed organizations, universities and industry representatives both in the United States and internationally. Ad Rates can be found in the Bulletin or online.

### Contact Dairy Agenda Today to place an ad in the Bulletin:

Kathi Brown-Meier - Wisconsin, 608-558-8089,  
[kbrownmeier@hotmail.com](mailto:kbrownmeier@hotmail.com)

Chad Griffith - Ohio, 513-543-2315, [xavier12146@yahoo.com](mailto:xavier12146@yahoo.com)

Mary Angelo - Missouri, 417-880-5732, [angelo@1791.com](mailto:angelo@1791.com)

Melissa Hart - Editor - Michigan, 517-398-1957,  
[farm.writer@hotmail.com](mailto:farm.writer@hotmail.com)

## Brown Swiss Advantage Program (BSA)

Brown Swiss Advantage (BSA) is an annual total service program that reduces cost to the breeder by encompassing the major services of the Brown Swiss Association: Registration, Classification, Production, Membership, Subscriptions. To Participate in BSA, breeders must be on official DHIR/DHIA test. **For more information on the benefits, go to [www.brownswissusa.com/Programs/BSA](http://www.brownswissusa.com/Programs/BSA) or call the national office at 608 -365-4474.**

### Annual BSA Fees

(renews in January)

|                      |             |
|----------------------|-------------|
| Herd Fee             | \$125       |
| Herd of 1-50 cows    | \$19.50/cow |
| Herd of 51-100 cows  | \$18.00/cow |
| Herd of 101-200 cows | \$17.00/cow |
| Herd of 201+ cows    | \$16.00/cow |

## National Awards & Recognitions

Young Breeder Award - Entries Due March 31

Individual Cow Production Awards: JP Eves Milk Trophy, HR Searles Fat Trophy, National Protein Award, Cow For All Seasons Award, Vernon C. Hull National Total Performance Award, Top ECM Cow Award, White Cloud ECM Yearling in Milk Award.

Herd Awards: Genetic Honor Herds, Protein Genetic Herds, Progressive Genetic Herds, Herd Production Awards, Ira Inman PTPR Trophies.

All American Contest - Entries Due December 1

Certified, Elite, and Superior Brood Cows

Superior and Qualified Sires

# TERMS AND CONDITIONS



## Iowa Notes

**TERMS:** The terms of payment for animals purchased shall be cash unless other arrangements have been previously made with the seller and the sale management. Payment shall be made to the clerk of the sale and release of animals will be given only when satisfactory settlement has been made by the buyer.

**BIDS:** The person or company of persons offering the highest bid shall be the buyer. In case of dispute between bidders, the animal shall be put up for advance bids and if there be no advance bid, the animal shall be sold to the person from whom the auctioneer accepted the final bid. Every animal cataloged is pledged to absolute sale, with the exception that an animal which has become sick or unfit to offer for sale may be withdrawn by the seller or sale management. By-bidding is prohibited. An animal may not be transferred back to the seller within one year except at the discretion of the breed registry concerned.

**RISK:** Animals are held at purchaser's risk and expense as soon as they have been struck off to the purchaser. However, care and feed will be furnished by the seller or sales management for 24 hours free of charge.

**ERRORS:** If errors are noted in the catalog or advertising, announcement of such errors shall be made from the auction stand just prior to the sale of the animals and such announcement shall take precedence over the printed matter in the catalog or advertising.

**CERTIFICATES OF REGISTRY AND TRANSFER:** Each animal which is cataloged, offered, and sold as registered shall be recorded in the Herdbook of the Brown Swiss Cattle Breeders' Association of the U.S.A. The sale management shall be responsible that every animal be transferred within 30 days to the purchaser at the seller's expense, such transfer to be recorded on the Certificate of Registry by the Secretary of the Association. The following suffixes have been added to the names of animals designated by the Brown Swiss Cattle Breeders' Association of the U.S.A. as abnormality carriers or non-carriers as may apply. (W); (S); (M) - known Weaver, Spiderleg or SMA carrier determined by identification of affected offspring. (CW); (CS); (CM) - a confirmed Weaver, Spiderleg or SMA animal through diagnosis by an approved laboratory. (W\*); (S\*); (M\*) - Weaver, Spiderleg or SMA carrier determined by DNA testing at a confidence level of 90% or above. \*TW; \*TS; \*TM - Weaver, Spiderleg or SMA non-carrier determined by DNA testing at a confidence level of 90% or above.

**SHIPPING:** Assistance will be given by the sale management in shipping animals, but the entire risk and expense shall be assumed by the purchaser. The sale management will not be held responsible for any loss or expense during or prior to shipment.

### WARRANTIES:

- (1) Each seller warrants clear title to the animal and right to sell the animal.
- (2) Unless otherwise noted in the catalog, or announced from the auction stand prior to the animal being struck off, each animal is sold as sound. All udder guarantees will cease when the cattle are loaded for removal from the barn.
- (3) Animals are guaranteed to be breeders in accordance with the following:
  - (A) Bulls are sold as being able to serve and settle after reaching 14 months of age. The buyer is expected to provide reasonable care and feeding. Should the bull prove to be a non-breeder, the buyer shall notify the seller within four months after the bull reaches 14 months of age. The seller shall then have six months to prove the bull to be a breeder. Older bulls are warranted to be breeders unless otherwise announced from the auction stand. If semen is retained when a bull is sold, the amount and circumstances shall be stated in the catalog and/or announced from the auction stand.
  - (B) Females pregnant when sold or which have freshened normally within 60 days prior to the date of the sale are by that fact considered breeders. Should any other female not pregnant when sold fail to become pregnant within six months of sale date, or, if less than 15 months old when sold, by the time she reaches the age of 21 months, after having been treated by a licensed veterinarian, the matter shall be reported in writing to the seller who shall have the privilege of six months time in which to prove the animal a breeder before refunding the purchase price. The seller makes no warranty that pregnant cows will deliver normal or full term calves.
- (4) Above warranties cease when the animal is disposed of by the original purchaser.
- (5) Transportation charges on animals on which an adjustment is being made shall be paid by the shipper.

**HEALTH:** Each animal shall be accompanied by an official health certificate approved by the Livestock Sanitary Official of the State of Origin and shall have fulfilled the requirements of the Division of Animal Health in the state in which the cattle are being sold. Every effort will be made, however, for the seller of each animal to have met the health requirements of all possible states of destination.

**PERMITS:** Before shipping cattle into some states, it is necessary to obtain a permit from the Livestock Sanitary Official of the state into which the cattle are to be shipped, and since no charge is usually made for a permit, it may expedite the shipping of cattle if intended purchasers secure their permits before the sale.

**RESPONSIBILITY:** In submitting the entries and in selling the animals listed in the sale, the consignor (seller) subscribes to the various regulations and warranties as set forth and assumes full responsibility for his cattle. Except as herein proved, the seller shall not be responsible for any damages beyond the selling price of the animal. The sale management acts as agent of the seller and shall only to the extent provided by law share the seller's responsibility, but it shall endeavor to protect the interests of the buyer as well.

**ACCIDENTS:** The seller and sale management disclaim any liability in the event of accident or property loss to anyone resulting from the behavior of animals or from the condition of the sale premises.

**RECORDS:** Only official DHIA or DHIR records are used.

# INDEX OF CONSIGNORS

| CONSIGNOR   | ANIMAL NAME & NUMBER                        | LOT  |
|---|---|------|
| Acclaimed Swiss, Epworth, IA                      | Acclaimed C Skye ETV 840003224513179        | 11   |
| Acclaimed Swiss, Epworth, IA                      | Random Luck Acc Pizzazz ETV 68211943        | 10   |
| Acclaimed Swiss, Epworth, IA                      | <b>Embryo Pkg:</b> Sugar X Daredevil        | 5E   |
| Arnold, Pamela, Waverly, IA                       | Cedar Way Rampage Midora 68210795           | 13   |
| Arnold, Pamela, Waverly, IA                       | Cedar Way Shotgun Maisie 68210783           | 19   |
| Blume, Emma, Guttenberg, IA                       | Blumes Bosphorus Arizona 68199660           | 48   |
| Bratland, Gerald & Sons, Spring Grove, MN         | Viking Valley Drake Gerianne 68210641       | 9    |
| Bratland, Gerald & Sons, Spring Grove, MN         | Viking Valley Lightning Ginni 68210643      | 12   |
| Calvert, Payton, Cuba City, WI                    | Buschs Famous Jenna 68200513                | 42   |
| Clover Glen Farms, Claremont, MN                  | CIE Clover Glen Cdc AppleJack 68206797      | 34   |
| Clover Glen Farms, Claremont, MN                  | CIE Clover Glen Nwn Aple Slice 68199024     | 45   |
| Clover Glen Farms, Claremont, MN                  | Clover Glen Sinai Sandel 68211324           | 20   |
| Double W Farm Dairy, Holyoke, CO                  | Double W DD Modesty 68193618                | 52   |
| Double W Farm Dairy, Holyoke, CO                  | Double W Lam Fresno 68194626                | 49   |
| Double W Farm Dairy, Holyoke, CO                  | Double W Lam Maricopa 68194594              | 50   |
| Fairbanks, Doug & Jody, Anamosa, IA               | Wapsi-Ana DDevil Soar 68211612              | 22   |
| Fairbanks, Doug & Jody, Anamosa, IA               | Wapsi-Ana Diego Saber 68211614              | 18   |
| Fairbanks, Doug & Jody, Anamosa, IA               | Wapsi-Ana Rasta Sylvia 68211615             | 17   |
| Fick, Galen, Boyden, IA                           | Fick Blush Blossom 68202510                 | 35   |
| Fick, Galen, Boyden, IA                           | Fick Calamity Cupid 68202502                | 1    |
| Fick, Galen, Boyden, IA                           | Fick Lookout Lotus 68199133                 | 2    |
| Fjel-Mar Dairy, Zumbro Falls, MN                  | Fjel-Mar Standout Sophia 840003224562593    | 23   |
| Franck, Amanda K., DeWitt, IA                     | Lee-Anns Finnigan Lute 68198190             | 3    |
| Franck, Ryan, DeWitt, IA                          | Lee-Anns Vanta Molly 68209009               | 28   |
| Gibraltar Farms, LTD, Iowa Falls, IA              | Gibraltar Kade Eclair 68205204              | 36   |
| Gibraltar Farms, LTD & Taylor Guy, Iowa Falls, IA | Gibraltar Tenacious Glow 68199472           | 40   |
| Gilbert, John C., Iowa Falls, IA                  | Gibraltar Kade Masha NP 68201966            | 39   |
| Guy, Taylor, Newton, IA                           | Vin Vic Fabio Foxy 68204413                 | 33   |
| Guy, Tyler, Newton, IA                            | High Hope Seaman Tinkle 68204614            | 38   |
| Guy, Tyler, Newton, IA                            | Wapsi-Ana Silver Ella Twin 840002100786424  | 32   |
| Hammerand, Jessie, Epworth, IA                    | Sizzlin Carter Honey 68211918               | 26   |
| Hammerand, Jessie, Epworth, IA                    | Sizzlin Martini Rejoiceable 68211922        | 46 ½ |
| Hammerand, Jessie, Epworth, IA                    | Sizzlin S Impressionable 68211921           | 46   |
| Hanson, Jillian, La Porte City, IA                | Siegerts Joshua Sprinkle 68196891           | 43   |
| Hendel Farms, Caledonia, MN                       | HF Norwin Athena ET 840003205063467         | 7    |
| Knapp, Landen, Epworth, IA                        | Mil Neu Goliath Ivylyn 68187736             | 56   |
| Kruse, Loras, Holy Cross, IA                      | Kruses LJ Dynamite Sparta 68207290          | 25   |
| Kruse, Loras, Holy Cross, IA                      | Kruses LJ Victor Sharlene ET 68184568       | 6    |
| Kruse, Rick, Earlville, IA                        | Kruses FNF Kash 68199710                    | 41   |
| Lammers, Brian P., New Knoxville, OH              | La Rainbow Sweet Virgo Twin 840003207119310 | 4    |
| Lee-Anns Swiss LLC, DeWitt, IA                    | Lee-Anns Formula Aphrodite 68186176         | 54   |
| Manweiler, Emily, Sumner, IA                      | Olsons Goldrush Paisley Plaid 68186780      | 53   |
| Medlang, Steven C., Kensett, IA                   | Medlang Dbl-Dare Frosty 68195067            | 51   |
| Medlang, Steven C., Kensett, IA                   | Medlang Gamechanger Neptune 68195085        | 47   |
| Read, Roger & Lori & Family, Lyle, MN             | CIE Reads Allbright Bianca 68209095         | 21   |
| Shanks, Philip, Harvard, IL                       | Shanks Dairystar Winni 328 840003212940910  | 15   |
| Shanks, Philip, Harvard, IL                       | Shanks Tarzan Coco 284 68197750             | 44   |
| Siegerts Swiss, Peosta, IA                        | Siegerts Easton Lazy 68207362               | 29   |
| Siegerts Swiss, Peosta, IA                        | Siegerts Navigator Aliecat 68205914         | 31   |
| Siegerts Swiss, Peosta, IA                        | Siegerts Skyhigh Labbie 68211452            | 14   |
| Siegerts Swiss, Peosta, IA                        | Siegerts Skyhigh Swisher 68211444           | 16   |
| Telleen, Evan L., Gowrie, IA                      | Telleen Kickoff Darby 68206968              | 30   |
| Weihrouch, Jason & Shelby, Melrose, WI            | Eachibon Erin B Edna 68179365               | 57   |
| Weihrouch, Jason & Shelby, Melrose, WI            | Eachibon Julie Junker 68181156              | 55   |
| Weihrouch, Jason & Shelby, Melrose, WI            | Eachibon Sage R Sarah 68208089              | 27   |
| Wesp, Robert & Doreen, Hartford, WI               | Roen Jimbo Bonnie 68211429                  | 24   |
| Woodwind Farm LLC, Independence, WI               | WF Dynamite Nectarine ET 68211891           | 8    |
| Zumbach, Nathen, Springfield, IA                  | Siegerts Rampage Skye 68201737              | 37   |

**Iowa Brown Swiss Association**  
**Lee Barber, Sale Chairman**  
**3348 235th Street**  
**DeWitt, IA 52742**

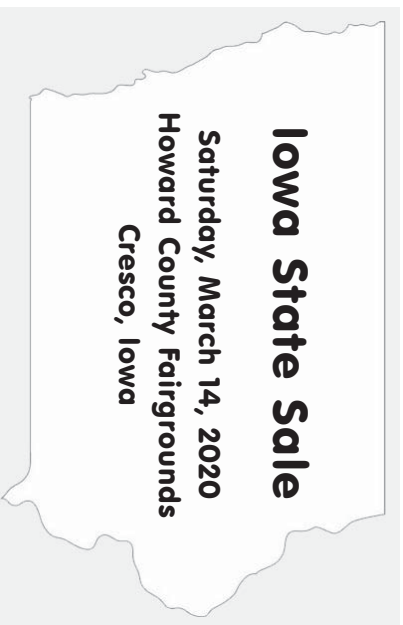

# **FIRST CLASS MAIL**

**PLEASE BRING YOUR CATALOG TO THE SALE**