



RUAMIN

MARCH 14, 2020

Fiesta

RU ANN FIESTA

WELCOME TO THE RUANN FIESTA!

On behalf of the Maddox family, we invite you to take a step back in time & be a part of history. Our father, Doug Maddox, put on some of the most iconic dairy cattle sales because it was based around 3 things: good cows, good people & a good time.....and we will not disappoint. Come experience this legendary sale of top Registered Holsteins, Jerseys and an evening of great cattle, dairy enthusiasts and California culture sure to be the event of the year!

Thank you to our consignors for entrusting us with your top cattle and helping make this a memorable event. This past winter, we traveled the US handpicking premier offerings from the top herds in the nation. We stepped into their corrals asking for their best of the best & we were thrilled when they said yes. Whether you are looking for animals who will be standing at the top of their classes, high genomics, or a combination of the two, our stellar line-up is sure to impress.

We appreciate our sponsors who believed in our vision and helped us make this an unforgettable event. Please feel free to call us at any time if we can be of assistance to you. We look forward to celebrating the legacy of the RuAnn Fiesta Sale with you on March 14th at Maddox Dairy!

A Unique Sale Experience

HOSTED BY RUANN GENETICS



STEVE MADDOX
559.977.1889
SDMADDOX@YAHOO.COM

PAT MADDOX
559.960.5469
RUANNPAT@GMAIL.COM

STEPHEN MADDOX, JR.
559.903.0051
SMADDOXJR@HOTMAIL.COM

WWW.RUANNGENETICS.COM



FACEBOOK.COM/RUANNGENETICS



@RUANNGENETICS





RUANN FIESTA

MARCH 14, 2020

MADDOX DAIRY

12863 WEST KAMM AVE. | RIVERDALE, CA 93656

FRIDAY, MARCH 13

ALL EVENTS AT MADDOX DAIRY

- 8AM-4PM HOLSTEIN ASSOCIATION USA
JUDGES CONFERENCE
- 2PM-8PM RUANN FIESTA SALE PREVIEW
- 5PM-7PM AUTHENTIC MEXICAN DINNER
SPONSORED BY
KIRBY MANUFACTURING

SATURDAY, MARCH 14

ALL EVENTS AT MADDOX DAIRY

- 11AM-12PM RUANN FIESTA SALE PREVIEW
FEATURING MARIACHIS & CARNE
ASADA TACOS ON THE GRILL
SPONSORED BY: **ELANCO**
- 12:30PM RUANN FIESTA SALE

-IMMEDIATELY FOLLOWING THE SALE-

IT'S PARTY TIME!

ENTERTAINMENT BY
MESTIZOS DEL VALLE DANCE COMPANY

DINNER CATERED BY
BLAIR HARLAN CATERING

MUSIC, DANCING, DRINKS & DESSERT



FOR MORE INFO VISIT: WWW.RUANNGENETICS.COM

HOTELS

HOLIDAY INN EXPRESS
559-277-0044

7191 W KATHRYN AVE. | FRESNO, CA, 93722

PICCADILLY INN AT THE AIRPORT
559-375-7760

5115 E. MCKINLEY AVE. | FRESNO, CA, 93727

BEST WESTERN PLUS FRESNO AIRPORT
559-251-5200

1551 N PEACH AVE. | FRESNO, CA, 93727

BID ONLINE IN REAL TIME AT
WWW.COWBUYER.COM



BIDDERS MUST BE
PRE-REGISTERED
& PRE-APPROVED
CONTACT:

AARON RAY TOMPKINS
PH: 336-363-4639
ATOMPKINS@VT.EDU



RUANN FIESTA

MARCH 14, 2020

SALE STAFF

Dave Rama..... (607) 435-0792 Auctioneer
 Norman Nabholz..... (563) 590-3204 Pedigrees
 Kevin Jorgensen..... (920) 210-3992 Pedigrees
 Tom DeGroot..... (604) 819-2879
 Mike Berry..... (517) 282-6476
 Les Terpstra..... (920) 450-8532
 Mike Deaver..... (608) 207-0344
 Chris Lundgren..... (920) 517-8947
 Hank Van Exel..... (209) 810-0880
 Stephen Mast..... (209) 613-8872
 Ken Melvold..... (559) 906-1714
 Ryan Matheron..... (209) 652-3511
 Adam Slutz..... (815) 878-0672
 Scott Culbertson..... (507) 923-1881
 Mike Duckett..... (715) 459-6480
 Lynn Harbaugh..... (920) 420-1524
 Mark Rueth..... (920) 988-3070
 Tom Cull..... (920) 960-0350
 Jim Vierhout..... (712) 470-1202
 Nathan Johnson..... (605) 695-7144
 Abe Light..... (315) 651-7410
 Nathan Thomas..... (937) 537-0805
 Dusty Schirm..... (815) 670-2111
 Frank Robinson..... (209) 403-9516
 Donovan Miguel..... (209) 534-9135
 Tim Baumgartner..... (614) 406-6517

FITTING CREW

Tim Natzke..... (920) 979-0611
 Kyle Natzke..... (920) 979-0593
 Garrett Schmidt..... (608) 865-0266
 George Mason..... (519) 535-0497
 Steven Nelson..... (417) 554-3919
 Austin Kopecky..... (402) 560-7418
 Shane Wilson..... (928) 486-5610
 Michael Davis..... (559) 707-9377

TRUCKING

Todd Searles..... (507) 208-1333
 Karen Martin..... (209) 606-5066

RUANN GENETICS

Steve Maddox..... (559) 977-1889
 Patrick Maddox..... (559) 960-5469
 Stephen Maddox, Jr..... (559) 903-0051
 Graisson Schmidt..... (608) 797-2855
 Daniela Demetrio..... (559) 960-7200
 Marty House..... (559) 250-5667

Terms of sale: Buyers will be invoiced immediately by email with overnight payments expected by money wires or good check sent by priority mail! We want a lot of participation from buyers who understand that proceeds need to be issued immediately! Buyers of embryos are responsible for their own shipping charges and expected to contact sellers direct to arrange for shipment after payment. On lots selling in absentia, buyers are expected to pay 100% down sale day. If a choice is sold from litter not yet born, the buyer must pay 35% down sale day & balance when calves are 4 months of age. Buyers are guaranteed an acceptable calf at time of pick up. Buyers of live cattle should make immediate arrangements with sellers for transportation after payment has been made to sale manager. ANNOUNCEMENTS TAKE PRECEDENTS OVER PRINTED MATERIAL.

SALE MANAGED BY:



The CATTLE EXCHANGE
Dave & Merry Rama
 4236 Co. Hwy. 18, Delhi, NY 13753
 Phone: 607-746-2226
 E-mail: daveramas@cattleexchange.com
 Website: www.cattleexchange.com
 Visit us at facebook.com/Thecattleexchange

SALE CLERK
 Merry Rama..... (607) 435-0804
 merryrama@cattleexchange.com

Watch Facebook,
 Cowsmopolitan & Instagram
 for pictures and updates





Ruann Doorman Jean-55162-ET EX-92 EEEEE

**HM All-American Sr 3yr-old 2019*

(Dam of Lots 1 & 2)

**LOT 1
IVF Session**

**Buyer is purchasing rights to control the next IVF session(s). Buyer is guaranteed IVF sessions until a minimum of 6 #1 or #2 IVF embryos are produced. Embryo grades are determined at the time of transfer if fresh embryos or at time of freezing if freezing is requested by buyer. Buyer keeps all resulting embryos from these controlled IVF sessions. Buyer is responsible for all costs of the aspiration and mating sire decisions.*

Dam of IVF Session:

Ruann Doorman Jean-55162-ET

4-05 EX-92 EEEEE

3130274541 99%RHA-I

Born 9/29/15

2-04 365 37140 3.2 1204 3.3 1212

**HM All-American Sr 3yr-old 2019*

**Nom. All-American Sr 2yr-old 2018*

**Nom. All-American Fall Yrlng 2017*

**3rd Sr 3yr-old WDE 2019*

**Supreme Champ Oregon State Fair 2019*

**2nd Fall Yearling WDE 2017*

**1st Sr 3yr-old & Grand Champion Western Fall Nat'l 2019*

**1st Sr 2yr-old & Int. Res. Grand Champion West Spring Nat'l 2018*

**1st Sr 2yr-old & Intermediate Champion West Fall Nat'l 2018*

Ruann Genetics

7285 W. Davis Ave.

Riverdale, CA 93656

559-960-5469

Val-Bisson Doorman-ET

107281711C 12/19 PTA +2237GTPI

+50M +36F +26P +2.1PL 2.54SCS

+3.44T +2.60UDC +1.64FLC 99%R

Bookem X EX-94 Shottle

Ruann Sidney Jean-85880

4-10 EX-90 EEEVV 66610106

2-00 313 20000 3.9 771 3.1 623

3-04 327 31980 4.1 1312 3.2 1025

4-08 365 39510 4.1 1617 3.5 1398

Sire: Stantons Sidney

**Nom. All-American Produce of Dam*

**Dam of 9 EX and 13 VG daughters including 4 EX-92 max score.*

3rd Dam: (Pictured w/ Lot 3)

Ruann Jordan Jean-30162

EX-94,2E EEEEE

1-11 365 27490 3.4 946 3.2 871

3-00 365 39600 3.6 1411 3.3 1298

4-08 365 38270 3.6 1396 3.2 1223

5-11 346 33940 3.7 1257 3.2 1098

Lifetime 153620 3.6 5534 3.3 5007

4th Dam:

Ruann Durham Jean-10121-ET

VG-88 EVV+V

2-00 365 27500 3.6 997 3.3 907

5th Dam:

Ruann El Toro Jill-22697-ET

VG-88 VEEVV

3-07 365 28130 4.5 1273 3.5 995

6th Dam:

Nunesdale-M Valiant Jean-ET

EX-90 EVEE

3-07 338 24980 4.1 1027

7th Dam:

Nunesdale Elevation Jenny-TW

EX-90,2E EEEV GMD

7-03 365 23910 4.2 1000

Lifetime 104300 4.1 4258

**HM All-Am Produce of Dam 1984*

8th Dam:

Nunesdale Original Jeannie

EX-95,4E EEEE

10-02 365 23980 4.5 1081

Lifetime 169540 4.1 6997

9th Dam:

Nunesdale Noble Jean

VG-87 VVEV



Ruann Doorman Jean-55162-ET EX-92 EEEEE

*Jean-55162 at the 2019 Western Fall National where she was 1st Sr 3yr-old & Grand Champion!
(Dam of Lots 1 & 2) *photo by Cowsmopolitan Magazine*

LOT 2

Ruann Doc Jean-90550-ET

3204460381 99%RHA-I
Born 6/1/19 12/19 PTA +2352GTPI
+1154M +.05% +56F +.03% +43P
+2.0PL +4.33T +2.90UDC +2.20FLC

Ruann Genetics

7285 W. Davis Ave.
Riverdale, CA 93656
559-960-5469

Woodcrest King Doc

3132417775 12/19 PTA +2588GTPI
+1578M +.04% +71F +.02% +53P
+604NM\$ +2.1PL +.4DPR 2.90SCS
+3.90T +2.79UDC +2.09FLC 79%R
Kingboy X VG-88 Mack

Ruann Doorman Jean-55162-ET

4-05 EX-92 EEEEE 3130274541
2-04 365 37140 3.2 1204 3.3 1212
Sire: Vsl-Bisson Doorman-ET
(Pictured above)

**HM. All-American Sr 3yr-old 2019
*Nom. All-American Sr 2yr-old 2018
*Nom. All-American Fall Yrlng 2017
*3rd Sr 3yr-old WDE 2019
*Supreme Champ Oregon State Fair 2019
*2nd Fall Yearling WDE 2017
*1st Sr 3yr-old & Grand Champion West-
ern Fall Nat'l 2019
*1st Sr 2yr-old & Int. Res. Grand Cham-
pion West Spring Nat'l 2018
*1st Sr 2yr-old & Intermediate Champion
West Fall Nat'l 2018*

2nd Dam:

Ruann Sidney Jean-85880
EX-90 EEEVV

2-00 313 20000 3.9 771 3.1 623
3-04 327 31980 4.1 1312 3.2 1025
4-08 365 39510 4.1 1617 3.5 1398

**Nom. All-American Produce of Dam*

3rd Dam: (Pictured Lot 3)

Ruann Jordan Jean-30162
EX-94,2E EEEEE

3-00 365 39600 3.6 1411 3.3 1298
4-08 365 38270 3.6 1396 3.2 1223
Lifetime 153620 3.6 5534 3.3 5007

4th Dam:

Ruann Durham Jean-10121-ET
VG-88 EVV+V

2-00 365 27500 3.6 997 3.3 907

5th Dam:

Ruann El Toro Jill-22697-ET
VG-88 VEEVV

3-07 365 28130 4.5 1273 3.5 995

6th Dam:

Nunesdale-M Valiant Jean-ET
EX-90 EVEE

3-07 338 24980 4.1 1027

7th Dam:

Nunesdale Elevation Jenny-TW
EX-90,2E EEEV GMD

7-03 365 23910 4.2 1000
Lifetime 104300 4.1 4258

**HM All-Am Produce of Dam 1984*

8th Dam:

Nunesdale Original Jeannie
EX-95,4E EEEE

10-02 365 23980 4.5 1081
Lifetime 169540 4.1 6997

9th Dam:

Nunesdale Noble Jean
VG-87 VVEV

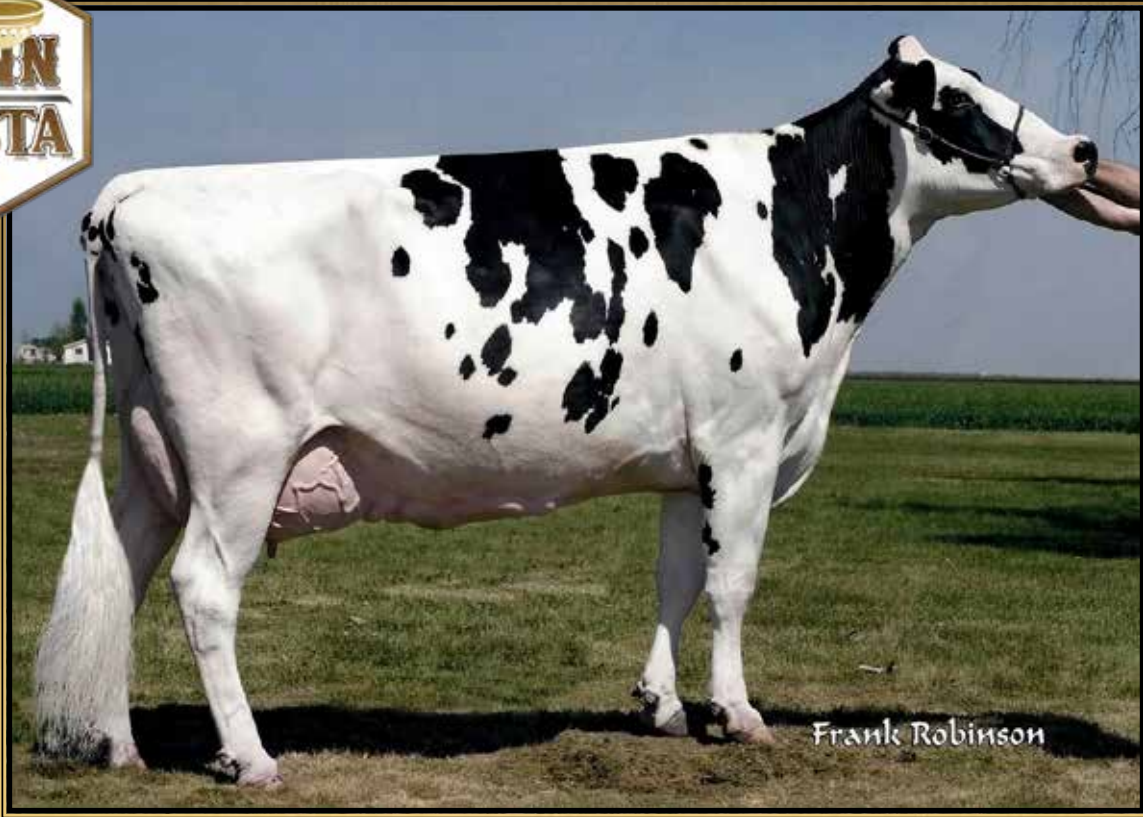

Ruann Jordan Jean-30162 EX-94,2E EEEEE

3-00 365 39600 3.3.6 1411 3.3 1298
 (Descendants sell as Lots 1-8 and 82)

Buyers choice of Lots 3A & 3B

LOT 3A

Ruann Doorman Jean-90565-ET

3204460396 99%RHA-I
 Born 6/2/19

LOT 3B

Ruann Doorman Jean-93436-ET

3204212592 99%RHA-I
 Born 6/4/19

Buyers choice of Lots 4A & 4B

LOT 4A

Ruann Doorman Jean-94558-ET

3209621768 99%RHA-I
 Born 9/1/19

LOT 4B

Ruann Doorman Jean-90934-ET

3204460765 99%RHA-I
 Born 9/1/19

Ruann Genetics

7285 W. Davis Ave.
 Riverdale, CA 93656
 559-960-5469

Val-Bisson Doorman-ET

107281711C 12/19 PTA +2237GTPI
 +50M +36F +26P +2.1PL 2.54SCS
 +3.44T +2.60UDC +1.64FLC 99%R
 Bookem X EX-94 Shottle

Ruann Sidney Jean-85880

4-10 EX-90 EEEVV 66610106
 2-00 313 20000 3.9 771 3.1 623
 3-04 327 31980 4.1 1312 3.2 1025
 4-08 365 39510 4.1 1617 3.5 1398

Sire: Stantons Sidney

**Nom. All-American Produce of Dam
 *Dam of 9 EX and 13 VG daughters
 including 4 EX-92 max score.*

**2nd Dam: (Pictured above)
 Ruann Jordan Jean-30162
 EX-94,2E EEEEE**

1-11 365 27490 3.4 946 3.2 871
 3-00 365 39600 3.6 1411 3.3 1298
 4-08 365 38270 3.6 1396 3.2 1223
 5-11 346 33940 3.7 1257 3.2 1098
 Lifetime 153620 3.6 5534 3.3 5007

**3rd Dam:
 Ruann Durham Jean-10121-ET
 VG-88 EVV+V**

2-00 365 27500 3.6 997 3.3 907

**4th Dam:
 Ruann El Toro Jill-22697-ET
 VG-88 VEEVV**

3-07 365 28130 4.5 1273 3.5 995

**5th Dam:
 Nunesdale-M Valiant Jean-ET
 EX-90 EVEE**

3-07 338 24980 4.1 1027

**6th Dam:
 Nunesdale Elevation Jenny-TW
 EX-90,2E EEEV GMD**

7-03 365 23910 4.2 1000
 Lifetime 104300 4.1 4258

**HM All-Am Produce of Dam 1984*

**7th Dam:
 Nunesdale Original Jeannie
 EX-95,4E EEEE**

10-02 365 23980 4.5 1081
 Lifetime 169540 4.1 6997

**8th Dam:
 Nunesdale Noble Jean
 VG-87 VVEV**



Ruann Doorman Jean-54712-ET EX-92 EEEVE

2-02365 36290 3.6 1289 3.1 1137

(Dam of Lot 5)

LOT 5

Ruann Doc Jean-85902-ET

3201080682 99%RHA-I
 Born 12/11/18 12/19 PTA +2350GTPI
 +1214M +46F +39P +1.3PL 2.78SCS
 +4.39T +2.87UDC +1.65FLC

*Donor Dam

Ruann Genetics

7285 W. Davis Ave.
 Riverdale, CA 93656
 559-960-5469

Woodcrest King Doc

3132417775 12/19 PTA +2588GTPI
 +1578M +.04% +71F +.02% +53P
 +604NM\$ +2.1PL +.4DPR 2.90SCS
 +3.90T +2.79UDC +2.09FLC 79%R
 Kingboy X VG-88 Mack

Ruann Doorman Jean-54712-ET

4-02 EX-92 EEEVE 3130274091
 2-02 365 36290 3.6 1289 3.1 1136
 3-04 328 34520 3.6 1234 3.3 1127
 Sire: Val-Bisson Doorman-ET

(Pictured above)

Full sister:

Ruann Doorman Jean-55162-ET

EX-92 EEEVE
 2-04 365 37140 3.2 1204 3.3 1212
 (Pictured w/ Lot 1)

- *Nom. All-American 3yr-old 2019
- *Nom. All-American Fall Yrlng 2017
- *Supreme Champ Oregon State Fair 2019
- *1st Sr 3yr-old & Grand Champion Western Fall Nat'l 2019
- *1st Sr 2yr-old & Int. Res. Grand Champion West Spring & Fall Nat'l 2018

2nd Dam:

Ruann Sidney Jean-85880

EX-90 EEEVV
 2-00 313 20000 3.9 771 3.1 623
 3-04 327 31980 4.1 1312 3.2 1025
 4-08 365 39510 4.1 1617 3.5 1398

*Nom. All-American Produce of Dam

3rd Dam: (Pictured Lot 3)

Ruann Jordan Jean-30162

EX-94,2E EEEEE
 3-00 365 39600 3.6 1411 3.3 1298
 4-08 365 38270 3.6 1396 3.2 1223
 Lifetime 153620 3.6 5534 3.3 5007

4th Dam:

Ruann Durham Jean-10121-ET

VG-88 EVV+V
 2-00 365 27500 3.6 997 3.3 907

5th Dam:

Ruann El Toro Jill-22697-ET

VG-88 VEEVV
 3-07 365 28130 4.5 1273 3.5 995

6th Dam:

Nunesdale-M Valiant Jean-ET

EX-90 EEEVE
 3-07 338 24980 4.1 1027

7th Dam:

Nunesdale Elevation Jenny-TW

EX-90,2E EEEV GMD
 7-03 365 23910 4.2 1000
 Lifetime 104300 4.1 4258

*HM All-Am Produce of Dam 1984

8th Dam:

Nunesdale Original Jeannie

EX-95,4E EEEE
 10-02 365 23980 4.5 1081
 Lifetime 169540 4.1 6997

9th Dam:

Nunesdale Noble Jean

VG-87 VEEV

LOT 6

Ruann Udenie Jean-84603-ET

3201079383 99%RHA-I

Born 9/8/18 12/19 PTA +3.73G-Type

Bred 8/23/19, Due 5/29/20 to

551HO3855 Moovin*RC (sexed)

Ruann Genetics & Grai-Rose Cattle Co.

c/o Graisson & Mandy Schmidt

7285 W. Davis Ave.

Riverdale, CA 93656

559-960-5469

Our-Favorite Undenied-ET

3125220760 12/19 PTA +2098GTPI

+238M +.10% +37F +.02% +12P +.1PL

+4.03T +2.03UDC +1.90FLC 80%R

Solomon X EX-94,2E Atwood

Ruann Sidney Jean-85880

4-10 EX-90 EEEVV 66610106

2-00 313 20000 3.9 771 3.1 623

3-04 327 31980 4.1 1312 3.2 1025

4-08 365 39510 4.1 1617 3.5 1398

Sire: Stantons Sidney

**Nom. All-American Produce of Dam*

**Dam of 9 EX and 13 VG daughters
including 4 EX-92 max score.*

2nd Dam: (Pictured w/ Lot 3)

Ruann Jordan Jean-30162

EX-94,2E EEEEE

1-11 365 27490 3.4 946 3.2 871

3-00 365 39600 3.6 1411 3.3 1298

4-08 365 38270 3.6 1396 3.2 1223

5-11 346 33940 3.7 1257 3.2 1098

Lifetime 153620 3.6 5534 3.3 5007

3rd Dam:

Ruann Durham Jean-10121-ET

VG-88 EVV+V

2-00 365 27500 3.6 997 3.3 907

4th Dam:

Ruann El Toro Jill-22697-ET

VG-88 VEEVV

3-07 365 28130 4.5 1273 3.5 995

5th Dam:

Nunesdale-M Valiant Jean-ET

EX-90 EEEE

3-07 338 24980 4.1 1027

6th Dam:

Nunesdale Elevation Jenny-TW

EX-90,2E EEEV GMD

7-03 365 23910 4.2 1000

Lifetime 104300 4.1 4258

**HM All-Am Produce of Dam 1984*

7th Dam:

Nunesdale Original Jeannie

EX-95,4E EEEE

10-02 365 23980 4.5 1081

Lifetime 169540 4.1 6997

8th Dam:

Nunesdale Noble Jean

VG-87 VVEV

LOT 7

Ruann Udenie Jean-90552-ET

3204460383 99%RHA-I

Born 6/1/19

LOT 8

Ruann Wilson Jean-83037-ET

3148330101 99%RHA-I

Born 5/9/18 12/19 PTA +3.06G-Type

Carries embryo & Due 4/27/20

Embryo ID:

Sire: 551H3706 Royal Crush (sexed)

Dam: (Pictured w/ Lot 75)

Ruann Wind Krista-24760-ET

4-06 EX-91 EEEEE

3-03 353 32750 3.8 1243 3.0 970

2nd Dam:

Ruann Tundra Lee-253898

EX-93 EEEEE DOM

3-07 365 42330 3.9 1643 3.0 1259

Ruann Genetics

7285 W. Davis Ave.

Riverdale, CA 93656

559-960-5469

Vieuxsaule Wilson-ET

109537169C 12/19 PTA +1958GTPI

+.04%F +.04%P +.6PL 2.61SCS

+3.87T +3.34UDC +2.31FLC 79%R

Doorman X VG-88 Atwood

Ruann Sidney Jean-85880

4-10 EX-90 EEEVV 66610106

2-00 313 20000 3.9 771 3.1 623

3-04 327 31980 4.1 1312 3.2 1025

4-08 365 39510 4.1 1617 3.5 1398

Sire: Stantons Sidney

**Nom. All-American Produce of Dam*

**Dam of 9 EX and 13 VG daughters
including 4 EX-92 max score.*

2nd Dam: (Pictured w/ Lot 3)

Ruann Jordan Jean-30162

EX-94,2E EEEEE

1-11 365 27490 3.4 946 3.2 871

3-00 365 39600 3.6 1411 3.3 1298

4-08 365 38270 3.6 1396 3.2 1223

5-11 346 33940 3.7 1257 3.2 1098

Lifetime 153620 3.6 5534 3.3 5007

3rd Dam:

Ruann Durham Jean-10121-ET

VG-88 EVV+V

2-00 365 27500 3.6 997 3.3 907

4th Dam:

Ruann El Toro Jill-22697-ET

VG-88 VEEVV

3-07 365 28130 4.5 1273 3.5 995

5th Dam:

Nunesdale-M Valiant Jean-ET

EX-90 EEEE

3-07 338 24980 4.1 1027

6th Dam:

Nunesdale Elevation Jenny-TW

EX-90,2E EEEV GMD

7-03 365 23910 4.2 1000

Lifetime 104300 4.1 4258

**HM All-Am Produce of Dam 1984*

7th Dam:

Nunesdale Original Jeannie

EX-95,4E EEEE

10-02 365 23980 4.5 1081

Lifetime 169540 4.1 6997

8th Dam:

Nunesdale Noble Jean

VG-87 VVEV



Rosiers Blexy Goldwyn-ET EX-96,3E EEEEE

**Supreme Champion WDE 2017*

(Dam of Lot 9 and 2nd Dam of Lot 10)

LOT 9 Choice

*Selling 1st choice of ALL 5 females due September, 2020

-3 sired by High Octane

-2 sired by Sidekick

* All Calves to be Born at:
Budjon Farms - Lomira, WI

* These are the only Blexy Pregs due in the Fall of 2020

Sires of choice:

Stantons High Octane

11696704C 12/19 PTA +2151GTPI
+1337M +32F +27P +1.0PL 279SCS
+3.40T +3.06UDC +.98FLC 98%R
McCutchen X VG-87 Observer

AND

Walnutlawn Sidekick

12508113C 12/19 PTA +2383GTPI
+103M +.15% +44F +.06% +20P
+3.2PL +3.64T +3.31UDC +2.12FLC
Abbott X EX-93 McCutchen

*Budjon, Abbott, Vail, Van Exel
& Woodmansee*

Tom 920-960-0350; Peter 518-755-0307
Tim 802-238-1142; Hank 209-810-0880
Clark 860-887-807

Dam of Choice:

Rosiers Blexy Goldwyn-ET

9-02 EX-96,3E EEEEE 106117534C

2-06 305 25000 4.4 1109 3.0 761

4-05 305 33790 4.3 1437 3.0 997

5-05 365 37640 4.5 1676 3/2 1195

6-06 365 41730 3.9 1626 3.1 1292

Lifetime 157700 4.3 6820 3.1 4947

Sire: Braedale Goldwyn

(Pictured above)

**Supreme Champion WDE 2017*

**Grand Champ Int'l Holstein Show 2017*

**Un. All-American Aged Cow 2017*

**1st 5yr-old Sr & Grand Champion @*

2016 NY Spring Int'l Show

**1st 5yr-old Sr & Grand Champion @*

2016 WI Championship Show

**Sold for \$96,000 @ 2016 Define Your
Destiny Sale*

**4th 5yr-old WDE 2016*

**6th Sr 2yr-old WDE 2013*

2nd Dam:

**Rosiers Beyonce Dundee
EX-90-CAN 92-MS**

2-03 365 21936 4.6 1008 3.3 714

3-09 365 27853 4.2 1160 3.4 941

5-01 365 26204 3.8 983 3.3 853

3rd Dam:

**Rosiers Burka Triumphant
EX-90-CAN 91-MS**

6-08 365 29681 4.7 1409 3.3 994

Lifetime 127062 4.8 6115 3.5 4483

4th Dam:

**Rosiers Burdy Vision
VG-87-CAN 86-MS**

6-07 365 267187 4.9 1310 3.4 910

Lifetime 141145 5.0 6937 3.4 4846

5th Dam:

**Rosiers Branda Prelude
VG-88-CAN 89-MS**

10-01 365 24980 4.5 1133 3.3 825

Lifetime 174997 4.2 7400 3.3 5773

6th Dam:

**Rosiers Bernet Persistent
EX-4E-CAN**

7-08 305 26468 3.3 886 3.3 871

Lifetime 220376 3.4 7458 3.3 6239



**Ms Blexys Sid Bling-ET
VG-86 VVE+V**

**Res. Jr, Champion CA State Show 2018
(Dam of Lot 10)*

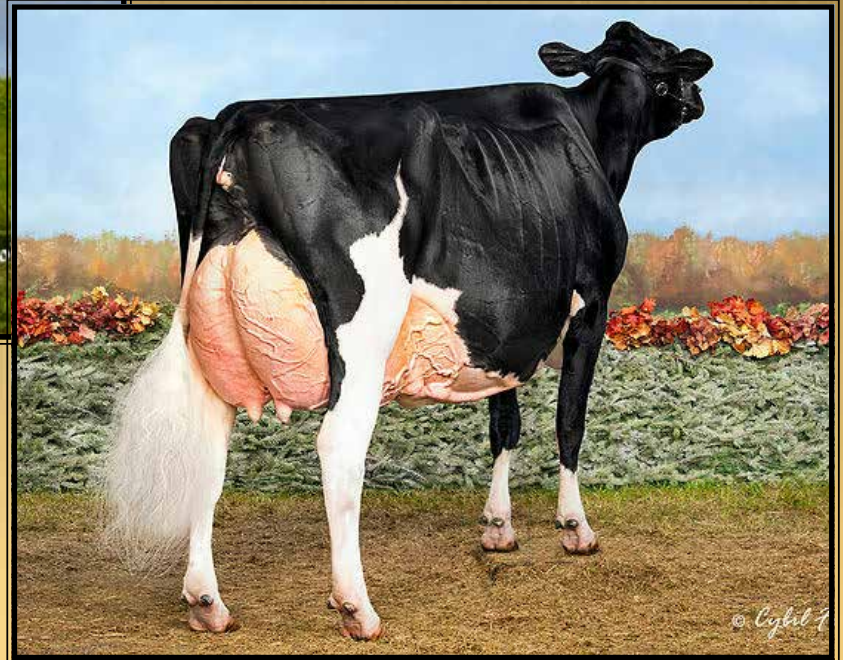

**Rosiers Blexy Goldwyn-ET
EX-96,3E EEEEE**

**Supreme Champion WDE 2017
(Dam of Lot 9 and 2nd Dam of Lot 10)*

LOT 10 #24498

MsBlings Tatoo Blossom

3206579582 99%RHA-I
Born 4/30/19

Woodmansee, Abbott & Van Exel

319 Route 165
Preston, CT 06365
860-887-8079

Duckett Crush Tatoo-ET

3137052923 12/19 PTA +2098GTPI
+3.6PL +3.58T +3.27UDC +1.76FLC
Crush X EX-93 Gold Chip

Ms Blexys Sid Bling-ET

2-10 VG-86 VVE+V 3142935619

Sire: Pine-Tree Sid-ET
(Pictured above)

**Res. Jr, Champ CA State Show 2018*

**2nd Dam: (Pictured above)
Rosiers Blexy Goldwyn-ET
EX-96,3E EEEEE**

2-06 305 25000 4.4 1109 3.0 761
4-05 305 33790 4.3 1437 3.0 997
5-05 365 37640 4.5 1676 3/2 1195
6-06 365 41730 3.9 1626 3.1 1292
Lifetime 157700 4.3 6820 3.1 4947

**Supreme Champion WDE 2017*

**Grand Champ Int'l Holstein Show 2017*

**Un. All-American Aged Cow 2017*

**1st 5yr-old Sr & Grand Champion @
2016 NY Spring Int'l Show*

**1st 5yr-old Sr & Grand Champion @
2016 WI Championship Show*

**Sold for \$96,000 @ 2016 Define Your
Destiny*

**4th 5yr-old WDE 2016*

**6th Sr 2yr-old WDE 2013*

3rd Dam:

**Rosiers Beyonce Dundee
EX-90-CAN 92-MS**

3-09 365 27853 4.2 1160 3.4 941

4th Dam:

**Rosiers Burka Triumphant
EX-90-CAN 91-MS**

6-08 365 29681 4.7 1409 3.3 994
Lifetime 127062 4.8 6115 3.5 4483

5th Dam:

**Rosiers Burdy Vision
VG-87-CAN 86-MS**

6-07 365 267187 4.9 1310 3.4 910
Lifetime 141145 5.0 6937 3.4 4846

6th Dam:

**Rosiers Branda Prelude
VG-88-CAN 89-MS**

10-01 365 24980 4.5 1133 3.3 825
Lifetime 174997 4.2 7400 3.3 5773

7th Dam:

**Rosiers Bernet Persistent
EX-4E-CAN**

7-08 305 26468 3.3 886 3.3 871
Lifetime 220376 3.4 7458 3.3 6239



**Meadow Green Abso Fanny-RED-ET
EX-96,2E EEEEE**

**Unanimous All-American R&W 125,000 lb Cow 2019
(Dam of Lot 11)*



LOT 11 Choice

*Selling 1st choice of calves due
December, 2020 sired by Analyst.

*Triple-T, T & L Cattle, Mike Berry,
F & D Borba and F & C Borba
6948 Brush Lake Rd
North Lewisburg, OH 43060
937-747-2110*

Mr Affection Analyst-RED-ET

3136496608 12/19 PTA +2023GTPI
+428M +3.89T +3.25UDC +2.58FLC
Unstopabull X EX-90 Byway

Meadow Green Abso Fanny-RED-ET

6-09 EX-96,2E EEEEE 10987488C
2-03 306 17442 3.9 681 3.6 632
3-03 365 24380 4.9 1183 3.6 886
4-05 343 25660 4.7 1201 3.7 942
5-05 333 27640 4.7 1296 3.8 1053
6-05 365 33454 4.5 1510 3.7 1228
8-06 173 16206 4.2 687 3.4 563 RIP
Life to date 146337 4.5 6566 3.6 5235
Sire: Apples Absolute-RED-ET

(Pictured above)

**Nom. All-Can B&W Production Cow 2019*

**1st Production Cow Royal B&W Show 2019*

**Un. All-Am R&W 125,000 lb Cow 2019*

**Grand Champion WDE R&W 2017*

**Grand Champion Royal R&W '16, '17 & '19*

**All-Canadian R&W 5yr-old 2016*

**HM All-American R&W 4yr-old 2015*

**Nom. All-Canadian R&W 4yr-old 2015*

**1st 4yr-old & Res. Grand Royal R&W 2015*

**Res. All-American R&W Sr 3yr-old 2014*

2nd Dam:

Meadow Green Redman Fancy-RED EX-90,5E-CAN 91-MS

2-00 344 18488 4.2 785 3.4 637
3-01 365 26484 3.2 840 3.4 893
4-05 345 28777 3.8 1082 3.3 961
5-07 365 30975 4.8 1499 3.5 1078
6-11 305 23483 3.8 899 3.2 758
8-03 365 28098 4.1 1162 3.4 946
10-05 365 29870 4.1 1217 3.3 990
Lifetime 205050 4.0 8230 3.4 7041

3rd Dam:

Doubleagle Miles Fairy

VG-85-CAN 88-MS

6-03 344 28852 4.0 1151 4.0 3.3 948
Lifetime 155466 4.4 6878 3.3 5108

4th Dam:

Doubleagle Rooster Fairy

VG-85-CAN VG-MS

3-06 305 24782 3.7 928 3.0 743

5th Dam:

Doubleagle Cave Fairy-RED

VG-86-CAN VG-MS

6-01 339 21107 4.6 961 3.6 765



KHW Regiment Apple-RED-ET EX-96,4E EEEEE DOM

**Grand Champion of the 2011 Grand Int'l Red & White Show
(Dam of Lots 12 and descendants sell as Lots 12-16)*

LOT 12 #1414

Apple-Pts Abella-RED-ET

3147207108 99%RHA-I
Born 10/6/19 12/19 PTA +1880GTPI
+3.53T +2.69UDC +2.64FLC

***Potential 8th generation EX!**

Apple Partners, LLC c/o John Erbson

10974 Benson Rd
Lanark, IL 61046
815-275-4990

Mr Blondin Warrior-RED-ET

3139655530 4/19 PTA +2083GTPI
+280M +.03% +19F +.02% +14P
+4.05T +2.95UDC +2.03FLC 77%R
Avalanche X Doorman

**KHW Regiment Apple-RED-ET *CV
EX-96,4E EEEEE DOM 135511521**

2-02 365 28930 4.5 1297 3.6 1033
4-01 365 35750 4.7 1682 3.7 1314
5-03 365 30810 5.0 1527 3.9 1212
7-00 365 33280 5.0 1564 3.6 1191
9-01 365 36750 4.3 1582 3.5 1280
10-11 365 31780 4.5 1440 3.5 1122
Lifetime 240640 4.7 11394 3.7 9013
Sire: Carrousel Regiment-RED-ET

(Pictured above)

***Check out show winnings box at left!**

2nd Dam:

**Kamps-Hollow Altitude-ET *CV
EX-95,2E EEEEE DOM**
2-00 365 28830 3.8 1098 3.7 1067
4-03 365 30430 4.2 1268 3.3 1012
7-00 365 39690 4.7 1849 3.5 1385
Lifetime 144460 4.4 6295 3.7 5288

3rd Dam:

**Clover-Mist Alisha-ET
EX-93,3E EEEEE DOM**
8-07 365 36920 4.2 1553 3.4 1258
Lifetime 226470 4.7 10659 3.6 8149

4th Dam:

**Clover-Mist Augy Star-ET *RC
EX-94,4E EEEEE DOM**
7-10 365 43140 5.0 2136 3.3 1421
Lifetime 206250 4.7 9793 3.5 7187

5th Dam:

**D-R-A August
EX-96,4E EEEEE DOM**
8-05 365 27460 4.3 1187 3.2 871
Lifetime 190200 4.4 8281 3.3 4457
***Nom. All-American Aged Cow 1986
*All-Wisconsin Aged Cow 1987**

6th Dam:

**D-R-A Ideal Precious Leader
EX-90,2E**
7-06 358 20090 3.9 787 3.4 765

7th Dam:

**D-R-A Princess Lad Leader
EX-90,3E**
9-05 305 19160 4.2 809

The Amazing Apple!

- Unanimous All-Am Jr 2yr-old 2006
- All-American R&W Jr 2yr-old 2006
- HHM All-American Jr 3yr-old 2007
- Nom. All-American 5yr-old 2009
- Res. All-Canadian 5yr-old 2009
- Res. R&W Grand Champion @
2009 Royal Winter Fair
- 2010 Hol. Int. World R&W Champion
- Champion of Grand International Red & White Show 2011
- All-Am R&W Aged Cow 2011
- Res. Grand Champion of Grand International Red & White Show 2013
- 2013 HI Impact R&W Cow of the Year
- \$1 million Global Glamour Sale Topper
- *Maternal sister to Advent-RED**



Miss Apple Aria-RED-ET EX-95,2E EEEEE

**Res. All-American Red & White Aged Cow 2019*

(Dam of Lot 13)

**LOT 13
IVF Session**

**Buyer is purchasing rights to control the next IVF session(s). Buyer is guaranteed IVF sessions until a minimum of 6 #1 or #2 IVF embryos are produced. Embryo grades are determined at the time of transfer if fresh embryos or at time of freezing if freezing is requested by buyer. Buyer keeps all resulting embryos from these controlled IVF sessions. Buyer is responsible for all costs of the aspiration and mating sire decisions.*

Dam of IVF Session:

Miss Apple Aria-RED-ET

6-06 EX-95,2E EEEEE 72506370
 2-05 365 31530 4.3 1384 3.6 1159
 3-08 327 31870 4.1 1321 3.5 1121
 4-09 365 37450 3.5 1293 3.5 1313
 5-10 310 36440 3.8 1386 3.4 1224 RIP
 Life to Date 142950 4.0 5660 3.5 5038

(Pictured above)

**Res. All-Am R&W Aged Cow 2019*

**Nom. All-Am R&W 5yr-old 2018*

**1st Aged Cow WDE R&W Show 2019*

**1st 5yr-old R&W and B&W at W. Fall & Spring Nat'l R&W Shows 2018*

**1st 5yr-old & Grand Champion West Spring National R&W 2018*

Ruann Genetics & Tyler Dickerhoof

7285 W. Davis Ave.

Riverdale, CA 93656

Tyler 509-496-8293

Pat 559-960-5469

Hunsberger Alchemy-ET*RC

69080973 12/19 PTA +2052GTPI
 +400M +6F +23P +3.8PL +2.4DPR
 2.58SCS +1.13T +1.58UDC 99%R
 Destry X EX-91,2E GMD Shottle

KHW Regiment Apple-RED-ET *CV

EX-96,4E EEEEE DOM 135511521
 2-02 365 28930 4.5 1297 3.6 1033
 4-01 365 35750 4.7 1682 3.7 1314
 5-03 365 30810 5.0 1527 3.9 1212
 7-00 365 33280 5.0 1564 3.6 1191
 9-01 365 36750 4.3 1582 3.5 1280
 10-11 365 31780 4.5 1440 3.5 1122
 Lifetime 240640 4.7 11394 3.7 9013

Sire: Carrousel Regiment-RED-ET

(Pictured w/ Lot 12)

**Check out show winnings box w/ Lot 12*

3rd Dam:

Kamps-Hollow Altitude-ET *CV

EX-95,2E EEEEE DOM

2-00 365 28830 3.8 1098 3.7 1067
 4-03 365 30430 4.2 1268 3.3 1012
 7-00 365 39690 4.7 1849 3.5 1385
 Lifetime 144460 4.4 6295 3.7 5288

4th Dam:

Clover-Mist Alisha-ET

EX-93,3E EEEEE DOM

8-07 365 36920 4.2 1553 3.4 1258
 Lifetime 226470 4.7 10659 3.6 8149

5th Dam:

Clover-Mist Augy Star-ET *RC

EX-94,4E EEEEE DOM

7-10 365 43140 5.0 2136 3.3 1421
 Lifetime 206250 4.7 9793 3.5 7187

6th Dam:

D-R-A August

EX-96,4E EEEEE DOM

8-05 365 27460 4.3 1187 3.2 871
 Lifetime 190200 4.4 8281 3.3 4457

**Nom. All-American Aged Cow 1986*

**All-Wisconsin Aged Cow 1987*

7th Dam:

D-R-A Ideal Precious Leader

EX-90,2E

7-06 358 20090 3.9 787 3.4 765

8th Dam:

D-R-A Princess Lad Leader

EX-90,3E

9-05 305 19160 4.2 809



Ms Apples Aileen-ET*RC EX-92,2E EEEEE

3-07 365 23715 4.6 1102 3.2 752

(Dam of Lot 14)

LOT 14 #8012

Liddleholme Dormn Amelia-ET

3144128747 99%RHA-I

Born 3/3/18

Fresh 1/19/20

-1st test- 90 lbs 4.8%F

**Ready for the Spring Shows*

**4th Spring Calf N-E Fall Nat'l 2018*

**Potential 9th generation EX!*

Ruann Genetics

7285 W. Davis Ave.

Riverdale, CA 93656

559-960-5469

Val-Bisson Doorman-ET

107281711C 12/19 PTA +2237GTPI

+50M +36F +26P +2.1PL 2.54SCS

+3.44T +2.60UDC +1.64FLC 99%R

Bookem X EX-94 Shottle

Ms Apples Aileen-ET*RC

6-08 EX-92,2E EEEEE 72227632

2-04 365 20850 5.1 1069 3.7 772

3-07 365 23715 4.6 1102 3.2 752

4-10 345 21881 4.5 977 2.9 641

Sire: Mr Chassity Gold Chip-ET

(Pictured above)

2nd Dam: (Pictured w/ Lot 12)

**KHW Regiment Apple-RED-ET *CV
EX-96,4E EEEEE DOM**

2-02 365 28930 4.5 1297 3.6 1033

4-01 365 35750 4.7 1682 3.7 1314

5-03 365 30810 5.0 1527 3.9 1212

7-00 365 33280 5.0 1564 3.6 1191

9-01 365 36750 4.3 1582 3.5 1280

10-11 365 31780 4.5 1440 3.5 1122

Lifetime 240640 4.7 11394 3.7 9013

**Check out show winnings box at left!*

3rd Dam:

**Kamps-Hollow Altitude-ET *CV
EX-95,2E EEEEE DOM**

7-00 365 39690 4.7 1849 3.5 1385

Lifetime 144460 4.4 6295 3.7 5288

4th Dam:

**Clover-Mist Alisha-ET
EX-93,3E EEEEE DOM**

8-07 365 36920 4.2 1553 3.4 1258

Lifetime 226470 4.7 10659 3.6 8149

5th Dam:

**Clover-Mist Augy Star-ET*RC
EX-94,4E EEEEE DOM**

7-10 365 43140 5.0 2136 3.3 1421

Lifetime 206250 4.7 9793 3.5 7187

6th Dam:

D-R-A August EX-96,4E EEEEE DOM

8-05 365 27460 4.3 1187 3.2 871

Lifetime 190200 4.4 8281 3.3 4457

**Nom. All-American Aged Cow 1986*

**All-Wisconsin Aged Cow 1987*

7th Dam:

D-R-A Ideal Precious Leader EX-90,2E

7-06 358 20090 3.9 787 3.4 765

8th Dam:

D-R-A Princess Lad Leader EX-90,3E

9-05 305 19160 4.2 809

The Amazing Apple!

- Unanimous All-Am Jr 2yr-old 2006
- All-American R&W Jr 2yr-old 2006
- HHM All-American Jr 3yr-old 2007
- Nom. All-American 5yr-old 2009
- Res. All-Canadian 5yr-old 2009
- Res. R&W Grand Champion @
2009 Royal Winter Fair
- 2010 Hol. Int. World R&W Champion
- Grand Champion of Grand International Red & White Show 2011
- All-Am R&W Aged Cow 2011
- Res. Grand Champion of Grand International Red & White Show 2013
- 2013 HI Impact R&W Cow of the Year
- \$1 million Global Glamour Sale Topper
- *Maternal sister to Advent-RED*



Ms Apple Anzlee-ET EX-92 VEEVE

2-05 337 28160 4.8 1357 3.6 1008

(Dam of Lot 15)

LOT 15 #168

Ernest-Anthony Adaliza-ET

3202133654 99%RRHA-I *TR

Born 3/12/19 12/19 PTA +3.38G-Type

Ernest Kueffner & Tom Mercuro

431 Potomac Street
Boonsboro, MD 21713
301-432-6340

Walnutlawn Solomon-ET

11775998C 12/19 PTA +2058GTPI
+192M +11F +13P +.3DPR 2.78SCS
+3.59T +2.62UDC +1.33FLC 98%R
Doorman X VG-89 Lavanguard

Ms Apple Anzlee-ET*RC

4-00 EX-92 VEEVE 3124554019
2-05 337 28160 4.8 1357 3.6 1008
3-06 305 28070 4.6 1291 3.4 951
Sire: Maple-Downs-I G W Atwood-ET
**Maryland State Fair Futurity Winner
and Reserve Int. Champion 2018*
**NE Spring Nat'l Holstein Show: NY:
1st S. 3-yr old & HM Int. Champ 2018*
**Member Nom. All-Am Produce 2017*
**Maryland State Fair – 1st Sr. 2-yr old
& pulled out for Int. Champion 2017*
**NY Spring International – 2nd Sr.
2-yr old & Best Udder 2017*

**2nd Dam: (Pictured w/ Lot 12)
KHW Regiment Apple-RED-ET *CV
EX-96,4E EEEEE DOM**

2-02 365 28930 4.5 1297 3.6 1033
4-01 365 35750 4.7 1682 3.7 1314
5-03 365 30810 5.0 1527 3.9 1212
7-00 365 33280 5.0 1564 3.6 1191
9-01 365 36750 4.3 1582 3.5 1280
10-11 365 31780 4.5 1440 3.5 1122
Lifetime 240640 4.7 11394 3.7 9013

**Check out show winnings box w/ Lot 14*

**3rd Dam:
Kamps-Hollow Altitude-ET *CV
EX-95,2E EEEEE DOM**

7-00 365 39690 4.7 1849 3.5 1385
Lifetime 144460 4.4 6295 3.7 5288

**4th Dam:
Clover-Mist Alisha-ET
EX-93,3E EEEEE DOM**

8-07 365 36920 4.2 1553 3.4 1258
Lifetime 226470 4.7 10659 3.6 8149

**5th Dam:
Clover-Mist Augy Star-ET*RC
EX-94,4E EEEEE DOM**

7-10 365 43140 5.0 2136 3.3 1421
Lifetime 206250 4.7 9793 3.5 7187

**6th Dam:
D-R-A August EX-96,4E EEEEE DOM**

8-05 365 27460 4.3 1187 3.2 871
Lifetime 190200 4.4 8281 3.3 4457
**Nom. All-American Aged Cow 1986
All-Wisconsin Aged Cow 1987

**7th Dam:
D-R-A Ideal Precious Leader EX-90,2E**

7-06 358 20090 3.9 787 3.4 765

**8th Dam:
D-R-A Princess Lad Leader EX-90,3E**

9-05 305 19160 4.2 809



Ms Apples Uno Armana-ET
EX-94,2E EEVEE
 (2nd Dam of Lot 16)



Ms Pg Pv Doorman Aspire-ET*RC
UG-88 UVEVE
**All Canadian Milking Yearling 2018*
 (Dam of Lot 16)

Buyers choice of Lots 16A & 16B

LOT 16A

Ruann Unstop Apple-91330-ET-RED

3211941975 99%RHA-I
 Born 12/2/19

LOT 16B

Ruann Un Apple-85793-RED-ET

3209623003 99%RHA-I
 Born 12/2/19

Ruann Genetics
 7285 W. Davis Ave.
 Riverdale, CA 93656
 559-960-5469

Riverdown Unstopabull-RED

11801450C 12/19 PTA +2269GTPI
 +331M +21F +10P +3.0PL +.8DPR
 +3.61T +3.45UDC +2.38FLC 79%R
 Avalanche X Apple Jack

Ms Pg Pv Doorman Aspire-ET

2-03 VG-88 VVEVE 3137295982
 1-10 269 23180 4.0 920 3.4 798
 Sire: Val-Bisson Doorman-ET

(Pictured above)

**All Canadian Milking Yearling 2018*
**1st Milking Fall Yearling RAWF*
**Res. All Am Milking Fall Yrlng 2018*

2nd Dam: (Pictured above)

Ms Apples Uno Armana-ET
EX-94,2E EEVEE DOM
 2-04 305 24890 4.7 1177 3.3 810
 3-09 305 27430 4.5 1241 3.1 894
 5-07 305 31110 3.5 1093 3.1 950

3rd Dam:

KHW Regiment Apple-RED-ET *CV
EX-96,4E EEEEE DOM
 4-01 365 35750 4.7 1682 3.7 1314
 9-01 365 36750 4.3 1582 3.5 1280
 Lifetime 240640 4.7 11394 3.7 9013
**Check out show winnings box at left!*

4th Dam:

Kamps-Hollow Altitude-ET *CV
EX-95,2E EEEEE DOM
 7-00 365 39690 4.7 1849 3.5 1385
 Lifetime 144460 4.4 6295 3.7 5288

5th Dam:

Clover-Mist Alisha-ET
EX-93,3E EEEEE DOM
 8-07 365 36920 4.2 1553 3.4 1258
 Lifetime 226470 4.7 10659 3.6 8149

6th Dam: Clover-Mist Augy Star-ET*RC

EX-94,4E EEEEE DOM
 7-10 365 43140 5.0 2136 3.3 1421
 Lifetime 206250 4.7 9793 3.5 7187

7th Dam: D-R-A August

EX-96,4E EEEEE DOM
 8-05 365 27460 4.3 1187 3.2 871
 Lifetime 190200 4.4 8281 3.3 4457
**Nom. All-American Aged Cow 1986*
**All-Wisconsin Aged Cow 1987*

8th Dam:

D-R-A Ideal Precious Leader EX-90,2E
 7-06 358 20090 3.9 787 3.4 765

9th Dam:

D-R-A Princess Lad Leader EX-90,3E
 9-05 305 19160 4.2 809

The Amazing Apple!

- Unanimous All-Am Jr 2yr-old 2006
- All-American R&W Jr 2yr-old 2006
- HHM All-American Jr 3yr-old 2007
- Nom. All-American 5yr-old 2009
- Res. All-Canadian 5yr-old 2009
- Res. R&W Grand Champion @
2009 Royal Winter Fair
- 2010 Hol. Int. World R&W Champion
- Grand Champion of Grand International Red & White Show 2011
- All-Am R&W Aged Cow 2011
- Res. Grand Champion of Grand International Red & White Show 2013
- 2013 HI Impact R&W Cow of the Year
- \$1 million Global Glamour Sale Topper
- *Maternal sister to Advent-RED*



Ms BBM-G Lady-N-RED-ET
(Dam of Lot 17)



KHW Regmnt Apple A2-RED-ETN
EX-94 EEEEE

**Nom. All-Am & All-Can 5yr-old 2009*
(2nd Dam of Lot 17)

LOT 17 #1491
R-John Crushabull Abigail*RC
3142774915 99%RHA-I
Born 12/2/19

R-John Holsteins
4338 Lichau Rd
Penngrove, CA 94951
707-974-8700

OH-River-Syc Crushabull-ET
3135145001 12/19 PTA +2241GTPI
+812M +23F +27P +2.0PL 2.76SCS
+3.98T +3.55UDC +2.33FLC 79%R
Crush X VG-87 Mogul

Ms BBM-G Lady-N-RED-ET
312634862
2-11 84 6840 3.9 264 3.3 228 RIP
Sire: Mr D Apple Diamondback*RC
(Pictured above)

2nd Dam: (Pictured above)
KHW Regmnt Apple A2-RED-ETN
EX-94 EEEEE
2-06 318 20400 4.7 968 3.7 750
3-07 249 18000 4.7 848 3.7 671
4-06 365 31690 4.7 1485 4.0 1254
**Nom. All-Can & All-Am 5yr-old 2009*
**1st WDE R&W Futurity 2014*
**Member All-Am Produce of Dam 2014*
Apple A2 is a clone of:
KHW Regiment Apple-RED-ET *CV
EX-95,3E EEEEE DOM
Lifetime 158680 4.8 7683 3.8 6354
(Pictured w/ Lot 12)
**Show winning box with Lot 16!*

3rd Dam:
Kamps-Hollow Altitude-ET *CV
EX-95,2E EEEEE DOM
7-00 365 39690 4.7 1849 3.5 1385
Lifetime 144460 4.4 6295 3.7 5288

4th Dam:
Clover-Mist Alisha-ET
EX-93,3E EEEEE DOM
8-07 365 36920 4.2 1553 3.4 1258
Lifetime 226470 4.7 10659 3.6 8149

5th Dam:
Clover-Mist Augy Star-ET*RC
EX-94,4E EEEEE DOM
7-10 365 43140 5.0 2136 3.3 1421
Lifetime 206250 4.7 9793 3.5 7187

6th Dam:
D-R-A August EX-96,4E EEEEE DOM
8-05 365 27460 4.3 1187 3.2 871
Lifetime 190200 4.4 8281 3.3 4457
**Nom. All-American Aged Cow 1986*
**All-Wisconsin Aged Cow 1987*

7th Dam:
D-R-A Ideal Precious Leader EX-90,2E
7-06 358 20090 3.9 787 3.4 765

8th Dam:
D-R-A Princess Lad Leader EX-90,3E
9-05 305 19160 4.2 809



Bella-Ridge Drman Garnet-ET VG-87 UU+GE

2-03 324 19300 4.3 822 3.3 646

(Dam of Lot 18)

LOT 18 #1121

Bella-Ridge Unix Gemstone

3152015671 99%RHA-NA

Born 3/13/19

J., L. & M. Harbaugh

and A. & A. Loehr

N11912 Graetz Rd

Marion, WI 54950

920-420-1524

Croteau Lesperron Unix-ET

107567492C 12/19 PTA +2363GTPI

+995M +51F +31P +508NMS +2.5PL

+3.17T +3.32UDC +.87FLC 97%R

Uno X VG-85 Domain

Bella-Ridge Drman Garnet-ET

3-07 VG-87 VV+GE 3131068253

2-03 324 19300 4.3 822 3.3 646

Sire: Val-Bisson Doorman-ET

(Pictured above)

Maternal sisters include:

Bella-Ridge Go For It EX-94

Bella-Ridge Gin Blossom-ET EX-93

**Nom. jr All-Am Sr 2yr-old 2014*

Bella-Ridge Go For Broke-ET EX-90

**Nom. Jr All-Am Milking Yrlnng 2013*

Bella-View Shot of Gin VG-89,EX-MS

**Nom. All-Am Fall Yearling 2012*

2nd Dam:

Rosedale Go For Gin-ET

EX-93,2E EEEEE

2-01 365 26290 4.1 1089 3.4 904

3-04 365 33970 4.2 1431 3.2 1093

5-06 365 36020 4.6 1661 3.3 1192

Lifetime 100670 4.4 4406 3.3 3371

Maternal sister:

Rosedale Lexington EX-95,3E EEEEE

**All-Am 5yr-old 2013*

**Res. All-Am Jr 3yr-old 2011*

**Res. All-Am Jr 2yr-old 2010*

3rd Dam:

Rosedale Lexi-ET

VG-89 EEEVE

2-02 365 26800 5.1 1356 3.1 837

**All-WI Jr 2yr-old 2006*

**HM All-American Spring Yrlnng*

4th Dam:

Rosedale Lea-Ann-ET

EX-93,2E EEEEE GMD

4-08 365 39370 3.4 1325 3.1 1202

Lifetime 120420 3.6 4315 3.2 3795

5th Dam:

Stookey Elmpark Blackrose-ET

EX-96,3E EEEEE GMD-DOM

5-03 365 42230 4.6 1939 3.2 1352

**All-Time All-American Jr 2yr-old*

**All-Time All-American Jr 3yr-old*

**Res. All-American 5yr-old 1995*

**All-Canadian Jr. 3yr & 5yr-old*

**Res All-American 5yr-old Cow 1995*

**Grand Champ Royal Winter Fair 1995*

6th Dam: Nandette TT Speckle-RED

EX-93,92-MS DOM

4-08 365 25290 4.7 1195

**All-Am R&W 2yr-old & 4yr-old*

**HM All-Canadian 5yr-old 1983*

7th Dam:

Nandette Riley Nana-RED VG-87

8th Dam:

Nandette Bootmaker Gail VG-89

Lifetime 129410 3.8 4916



Rosedale Lexington
EX-95,3E EEEEE
**All-American 5yr-old 2013*
 (2nd Dam of Lot 19)

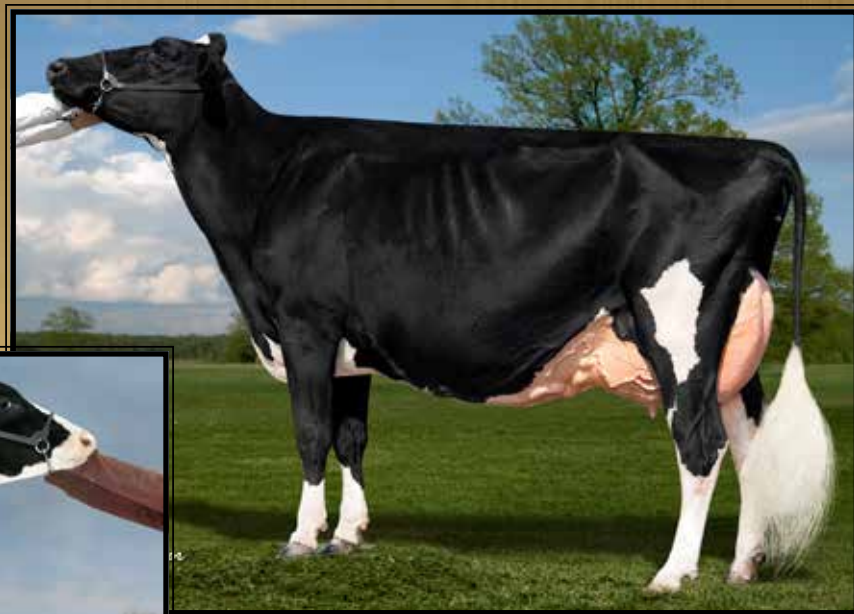

Ladyrose Caught Your Eye-ET
 (She sells as Lot 19)

LOT 19 #466
Ladyrose Caught Your Eye-ET
 3130101491 99%RHA-I
 Born 3/2/19 12/19 PTA +2154GTPI
 +4.39T +3.39UDC +2.13FLC

***Highest type Unix daughter!**

Rosedale Genetics and
Frank & Diane Borba
 3066 County Rd G
 Oxford, WI 53952
 920-988-9570

Croteau Lesperron Unix-ET
 107567492C 12/19 PTA +2363GTPI
 +995M +51F +31P +508NMS +2.5PL
 +3.17T +3.32UDC +.87FLC 97%R
 Uno X VG-85 Domain

Rosedale Achieverslegacy-ET
2-01 VG-89 VEVVE 3130798690
 1-09 365 26380 5.1 1358 3.4 904
 Sire: Val-Bisson Doorman-ET
**All-American Milking Yearling 2017*

Full sister:
Rosedale Catch A Glimpse-ET
VG-89 EVVVE
 (Pictured w/ Lot 20)
**All-American Winter Yearling 2017*
**All-Canadian Winter Yearling 2017*
**Jr Champion WDE 2017*

2nd Dam: (Pictured above)
Rosedale Lexington-ET
EX-95,3E EEEEE
 2-01 317 21830 4.6 998 3.1 668
 3-01 365 23730 5.1 1222 3.5 827
 4-11 365 42780 4.6 1973 3.0 1289
 Lifetime 100980 4.8 4809 3.2 3202
**All-Am 5yr-old 2013*
**Res. All-Am Jr 3yr-old 2011*
**Res. All-Am Jr 2yr-old 2010*

3rd Dam:
Rosedale Lexi-ET
VG-89 EEEVE
 2-02 365 26800 5.1 1356 3.1 837
**All-WI Jr 2yr-old 2006*
**HM All-American Spring Yrlng*

4th Dam:
Rosedale Lea-Ann-ET
EX-93,2E EEEEE GMD
 2-06 365 35200 3.3 1165 3.1 1094
 4-08 365 39370 3.4 1325 3.1 1202
 Lifetime 120420 3.6 4315 3.2 3795

5th Dam:
Stookey Elmpark Blackrose-ET
EX-96,3E EEEEE GMD-DOM
 5-03 365 42230 4.6 1939 3.2 1352
**All-Time All-American Jr 2yr-old*
**All-Time All-American Jr 3yr-old*
**Res. All-American 5yr-old 1995*
**All-Canadian Jr. 3yr & 5yr-old*
**Res All-American 5yr-old Cow 1995*
**Grand Champ Royal Winter Fair 1995*

6th Dam:
Nandette TT Speckle-RED
EX-93,92-MS DOM
 4-08 365 25290 4.7 1195
**All-Am R&W 2yr-old & 4yr-old*
**HM All-Canadian 5yr-old 1983*

7th Dam:
Nandette Riley Nana-RED VG-87

8th Dam:
Nandette Bootmaker Gail VG-89
 Lifetime 129410 3.8 4916



Ms Caught A Glimpse-ET

**1st Fall Calf Royal 2019
(Mat. sister to Lot 20)*



**Rosedale Catch A Glimpse-ET
UG-89 EUUUE**

**All-Am & All-Can Winter Yearling 2017
(Dam of Lot 20)*

LOT 20 #780
Duckett Unix Georgia-ET
3209843151 99%RHA-NA
Born 9/1/19

Michael & Julie Duckett
7285 County Rd S
Rudolph, WI 54475
715-459-6481

Maternal sister:
Ms Caught A Glimpse-ET
**1st Fall Calf Royal 2019
(Pictured above)*

Croteau Lesperron Unix-ET
107567492C 12/19 PTA +2363GTPI
+995M +51F +31P +508NMS +2.5PL
+3.17T +3.32UDC +.87FLC 97%R
Uno X VG-85 Domain

Rosedale Catch A Glimpse-ET
2-05 VG-89 EVVVE 3130798704
Sire: Val-Bisson Doorman-ET
(Pictured above)

**All-American Winter Yearling 2017
*All-Canadian Winter Yearling 2017
Jr Champion WDE 2017

Full sister:
Rosedale Achieverslegacy-ET
VG-89 VEVVE
**All-American Yearling Milk 2017*

2nd Dam: (Pictured w/ Lot 19)
Rosedale Lexington-ET
EX-95.3E EEEEE
2-01 317 21830 4.6 998 3.1 668
3-01 365 23730 5.1 1222 3.5 827
4-11 365 42780 4.6 1973 3.0 1289
Lifetime 100980 4.8 4809 3.2 3202

**All-Am 5yr-old 2013
*Res. All-Am Jr 3yr-old 2011
Res. All-Am Jr 2yr-old 2010

3rd Dam:
Rosedale Lexi-ET
VG-89 EEEVE
2-02 365 26800 5.1 1356 3.1 837
**All-WI Jr 2yr-old 2006
HM All-American Spring Yrlng

4th Dam:
Rosedale Lea-Ann-ET
EX-93.2E EEEEE GMD
2-06 365 35200 3.3 1165 3.1 1094
4-08 365 39370 3.4 1325 3.1 1202
Lifetime 120420 3.6 4315 3.2 3795

5th Dam:
Stokey Elmpark Blackrose-ET
EX-96.3E EEEEE GMD-DOM
5-03 365 42230 4.6 1939 3.2 1352
**All-Time All-American Jr 2yr-old
*All-Time All-American Jr 3yr-old
*Res. All-American 5yr-old 1995
*All-Canadian Jr. 3yr & 5yr-old
*Res All-American 5yr-old Cow 1995
Grand Champ Royal Winter Fair 1995

6th Dam:
Nandette TT Speckle-RED
EX-93.92-MS DOM
4-08 365 25290 4.7 1195
**All-Am R&W 2yr-old & 4yr-old
HM All-Canadian 5yr-old 1983

7th Dam:
Nandette Riley Nana-RED VG-87

8th Dam:
Nandette Bootmaker Gail VG-89
Lifetime 129410 3.8 4916



Ms-Aol Cntndr Revive-RED-ET EX-94 EEVEE

**All American Red & White 5yr-old 2019*

(Dam of Lots 21 & 22)

LOT 21

Ms Revive Revenge-RED-ET

3201712468 99%RHA-NA

Born 9/2/19

-owned by Wapsi, Fairholm & Fisher

LOT 22 Choice

**Selling 1st choice of 6 females due early September, 2020 from Revive*

-2 sired by Unstopabull-RED

-4 sired by Awesome-RED

-owned by Wapsi-Ana, Fairholm & Triple-S

Sires of choice:

Riverdown Unstopabull-RED

11801450C 12/19 PTA +2269GTPI

+331M +21F +10P +3.0PL +.8DPR

+3.61T +3.45UDC +2.38FLC 79%R

Avalanche X Apple Jack

AND

Luck-E Awesome-RED

72186769 12/19 PTA +1475GTPI

+0.05%F +2.91T +4.20UDC +1.50FLC

Absolute X EX-94 Advent

Wapsi-Ana, Fairholm, Triple-S Farm & Madison Fisher

8954 Forest Chapel Rd

Anamosa, IA 52205

319-480-3692

Riverdown Unstopabull-RED

11801450C 12/19 PTA +2269GTPI

+331M +21F +10P +3.0PL +.8DPR

+3.61T +3.45UDC +2.38FLC 79%R

Avalanche X Apple Jack

Ms-Aol Cntndr Revive-RED-ET

5-06 EX-94 EEVEE 3124588886

2-00 305 21108 4.1 882 3.0 638

3-01 305 32253 4.0 1299 3.0 1080

5-01 297 23231 4.8 1109 3.0 690

Sire: Patience Sholine Contender-RED

(Pictured above)

**All-American R&W 5yr old 2019*

**2nd 5yr old WDE 2019*

**Grand Champion IA State Show 2019*

**Reserve All American Jr 3yr-old 2017*

**2nd Jr 3yr-old WDE 2017*

**1st Jr 3yr-old and Intermediate Cham-*

pion NY Spring show 2017

Maternal sisters include:

Ms-AOL DB Raspberry-RED VG-88-CAN

**All-American R&W Fall Calf 2017*

**All-Am R&W Milking Yrlng 2018*

Ms-Aol Dback Raelynn-RED-ET VG-88

**Nom All-Am R&W Milking Yrlng 2018*

**HHM All-Am R&W Sr Calf 2017*

2nd Dam: Miss Roxys Recovery-RED
EX-92,2E EEEEE

3-06 305 23260 4.0 919 2.9 669

4-06 305 28650 4.2 1211 2.9 838

6-02 305 31730 4.2 1331 3.0 957

7-08 291 24680 4.3 1072 3.1 755

**HM All-Am R&W Fall Yrlng in Milk*

3rd Dam: Galestone Ava Rae-RED-ET

EX-91 VEEVE

3-09 329 24680 3.8 949 2.8 694

Lifetime 105870 3.6 3800 2.9 3080

4th Dam: Scientific Rubirae Socks-ET*RC

EX-93,3E VEEVE DOM

5-08 365 43050 4.0 1809 3.1 1331

Lifetime 154160 4.1 6388 3.3 4030

Maternal Sister:

Scientific Debutante Rae-ET EX-92

**All-American 4yr-old 2005*

5th Dam: Scientific Jubilant Rae-ET*RC

EX-90 DOM EEVV

5-11 365 38880 4.1 1608 3.6 1408

Lifetime 117590 4.0 4707 3.6 4242

6th Dam: C Hanoverhill Tony Rae

EX-96,3E GMD-DOM

6-11 365 40221 4.1 1660 3.5 1408

Lifetime 166397 4.1 6903 3.4 5611

**HM All-Am Jr 2yr-old 1988*

**Nom. All-Am 5yr-old 1991*

7th Dam: Hanoverhill TT Roxette-ET *RC

EX-94,2E GMD-DOM

10-00 365 35040 4.3 1519 3.2 1129

Lifetime 164789 4.1 6759 3.1 4367

8th Dam: Mil-R-Mor Roxette

EX-90 GMD-DOM 30*

Lifetime 121417 4.7 5725

9th Dam: C Glenridge Citation Roxy

EX-97,4E GMD

Lifetime 209784 4.5 9471

**2X Queen of the Breed*

**Mem. All-Time All-Am Produce of Dam*

**16-EX daus.; over 400 EX descendants!*

10th Dam: EX-90 GMD

Lifetime 218636 3.9 8581

**3X All-American Produce of Dam*



Arethusa Sid Tess EX-92 EEEVE

**All-American Fall Yrlng in Milk 2015
(Dam of Lot 23)*

LOT 23 #8377

Golden-Oaks Take Lessons-ET

3147994426 99%RHA-I
Born 9/10/18

Due 7/15/20 to

551HO3617 Altitude-RED (sexed)

Mat. sister:

Red-Carpet Doorman Tempus

**All-PA Spring Calf 2019*

Golden Oaks Farm c/o Ethan Heinzmann

PO Box 37

Wauconda, IL 60084

847-224-7861

Dymentholm Mr App Avalanche-TW*RC

11957107C 12/19 PTA +2206GTPI
+480M +.03% +27F +.02% +19P +.3PL
+4.65T +3.97UDC +3.098FLC 97%R
McCutchen X VG-89 Regiment

Arethusa Sid Tess

3-00 EX-92 EEEVE 73450834

1-10 305 20080 5.0 1003 3.5 710

3-00 312 26760 5.7 1529 3.7 1001

Sire: Pine-Tree Sid-ET

(Pictured above)

**All-American Fall Yrlng in Milk 2015*

**1st Fall Yrlng in Milk WDE 2015*

2nd Dam:

**Ernest-Anthony Terrific-ET
EX-93,2E EEEVE**

1-10 315 19560 4.5 878 3.3 645

3-00 342 27080 4.2 1145 3.3 903

4-01 318 30060 4.5 1360 3.5 1066

5-02 301 32690 5.2 1686 3.4 1111

Lifetime 122670 4.8 5877 3.4 4229

Maternal sister:

Ernest-Anthony Thriller-ET EX-95,2E

**Grand Champion N-E Fall National 2010*

**Res. Int. Champion NY Spring Int'l 2010*

3rd Dam:

Ernest-Anthony Tyra-ET

EX-94 EEEVE GMD-DOM

5-08 365 42180 4.6 1931 3.6 1512

Lifetime 119220 4.4 5258 3.6 4310

**Res. All-Canadian Sr 3yr-old 2002*

**2nd Sr 3yr-old Royal Winter Fair 2002*

Maternal sister:

Ernest-Anthony SD Tobi-ET

EX-96,3E EEEVE DOM

6-00 365 44090 5.0 2191 3.4 1506

Lifetime 151933 5.5 8372 3.6 5438

**Res. All-World 2001*

**All-Can & Res All-Am 5yr-old 2001*

**HM All-Am 125,000lb cow 2004*

**HHM All-Am Sr 3yr-old cow 1999*

**HHM Jr All-Am Sr 2yr-old 1998*

**Member All-Am Produce of Dam 1998*

4th Dam:

C Alanvale Inspiration Tina

EX-95,2E GMD-DOM

6-00 365 36010 5.1 1829 3.3 1184

Lifetime 136010 4.5 6122 3.3 4555

**Res. All-Am Aged Cow 1995*

**Res. All-Am Aged Cow 1996*

**All-Can Jr 3yr-old 1992*

**HM All-Am Jr 2yr-old 1991*

5th Dam:

Alanvale Puget Anetia VG-85-CAN

12-00 365 23812 4.1 970 3.5 827

Lifetime 203901 4.2 8503 3.5 5600



**Ms Barb Act Beauty-RED-ET
EX-94 EEEEE**

**HM All-Am R&W 4yr-old 2019 and
HM All-Am R&W Sr 3yr-old 2018
(Dam of Lot 24)*



Ms Unstopabul Beauty-In-RED

**1st R&W Spring Calf Royal Winter Fair 2019
(She sells as Lot 24)*

LOT 24 #92356
Ms Unstopabul Beauty-In-RED
3204211512 99%RHA-I
Born 3/1/19

**1st Red & White Spring Calf Royal
Winter Fair 2019*

*Ruann Genetics, T & L Cattle,
Mike Berry and G & M Schmidt
7285 W. Davis Ave.
Riverdale, CA 93656
Graisson 608-797-2855
Tom Degroot 604-819-2879*

Riverdown Unstopabull-RED
11801450C 12/19 PTA +2269GTPI
+331M +21F +10P +3.0PL +.8DPR
+3.61T +3.45UDC +2.38FLC 79%R
Avalanche X EX-91 Apple Jack

Ms Barb Act Beauty-RED-ET
5-01 EX-94 EEEEE 3125564023
3-06 80 28790 3.6 1025 3.2 933
4-05 305 33840 3.8 1287 3.3 1101
Sire: Mr Apples Action-RED-ET
(Pictured above)

**HM All-Am R&W 4yr-old 2019
*3rd 4yr-old Int'l R&W Show 2019
*HM Grand Champion Western Spring
National R&W Show 2019
*HM All-Am R&W Sr 3yr-old 2018
*Grand Champion Western Spring
National Red & White Show 2018
*1st Sr 3yr-old, Int. and Grand
Champion CA State R&W Show 2018*

2nd Dam:
MDF Talent Barb-2-ET
VG-88 E+EVE
Full sister:
Rainyridge Talent Barbara *RC
EX-95 EEEEE
5-00 365 33548 3.9 1301 3.1 1035
*-2011 HHM All-American Aged Cow
-2011 1st Aged Cow and Res. Grand
Champ at the NY Int'l Spring Show
-2010 Un All-Am * All-Can 5yr-old
-2010 Mem. Nom. A-A Best 3 females
-2008 N. All-Am & All-Can Jr 3yr-old*

3rd Dam:
RF Outside Breeze-ET
EX-95,2E EEEEE
4-02 334 31920 4.7 1488 3.5 1113
5-03 365 37607 4.3 1623 3.3 1237
Lifetime 165379 4.6 7460 3.6 5973
**1st 125,000lb cow Sr & Grand Champ
@ 2011 Southern Spring National*

4th Dam:
Rayverley Briana Milan-ET
EX,2E-CAN
6-03 365 27075 3.4 928 3.2 862

5th Dam:
Rainyridge Tony Beauty
EX-5E-CAN 9*
10-05 365 29081 3.5 1005 3.1 913
Lifetime 199869 3.3 6592 3.2 6455
**2X Supreme Champion WDE
*4X All-Canadian Mature Cow
*3X All-American Aged Cow
*A-A People's Choice Winner 1999
*Holstein Int'l Cow of the Year 1999
Nom. for QII-Queen of the Breed 2004



Hilrose Windbrook Panini EX-92

**2nd Jr 2yr-old WI State Show 2016*
 (Mat. sister to the Dam of Lot 25)



Hilrose Atwood Patricia EX-93,2E

Lifetime 213510 4.1 8860 3.0 6400
 (2nd Dam of Lot 25)



Hilrose Lee Princess EX-93,4E

Lifetime 349220 3.9 13787 3.2 11062
 (3rd Dam of Lot 25)

LOT 25 #1641

Hilrose Doc Pacific-ET

3204898017 99%RHA-I
 Born 3/5/19 12/19 PTA +2276GTPI
 +629M +.10% +52F +28P +1.7PL
 +4.43T +3.34UDC +2.08FLC

Jeff Brantmeier

N7499 S Harwood Rd
 Hilbert, WI 54129
 920-989-1167

Woodcrest King Doc

3132417775 12/19 PTA +2588GTPI
 +1578M +.04% +71F +.02% +53P
 +604NMS +2.1PL +.4DPR 2.90SCS
 +3.90T +2.79UDC +2.09FLC 79%R
 Kingboy X VG-88 Mack

Hilrose Solomon Petrisse-ET

2-09 VG-87 VVVVV 3141071353
 2-01 274 24491 1244 5.1 841 3.4 RIP
 Sire: Walnutlawn Solomon-ET

Full sister:

Hilrose Solomon Papoose VG-87

Maternal sister:

Hilrose Windbrook Panini EX-92
**2nd Jr 2yr-old WI State Show 2016*
 (Pictured above)

2nd Dam: (Pictured above)

Hilrose Atwood Patricia EX-93,2E EEVEE GMD
 2-01 351 33280 3.9 1304 2.8 938
 3-02 365 42810 3.6 1529 2.7 1167
 4-02 365 43690 4.1 1781 2.9 1274
 6-01 365 45790 4.1 1884 2.9 1328
 Lifetime 213510 4.1 8860 3.0 6400

Mat. sister:

Hilrose LauthORITY Payton EX-94

3rd Dam:

Hilrose Lee Princess EX-93,4E EEVEE GMD-DOM
 3-06 365 50006 4.1 2038 3.2 1607
 7-01 365 50100 3.9 1933 3.0 1478
 10-00 365 50450 3.7 1881 2.8 1428
 Lifetime 349220 3.9 13787 3.2 11062

4th Dam:

Hilrose Progres Peerless-TW VG-85 VVE++ GMD
 3-05 352 49310 3.7 1848 3.0 1492
 4-07 365 45210 3.7 1665 3.2 1455
 Lifetime 159510 3.9 6219 3.3 5200

5th Dam:

Hilrose Mandel Paris VG-88 VEVVV GMD
 3-06 365 33870 3.9 1310 3.2 1089

6th Dam:

Hilrose Blkstar Paula VG-88 VEVEG
 4-04 351 31610 4.2 1320 3.0 953
 Lifetime 157070 4.3 6708 3.0 4755

7th Dam:

Hilrose Beautician Pauline VG-87 +EE+V
 8-04 328 28880 4.6 1325 3.1 895
 Lifetime 241580 4.6 11176 3.1 7574



**Our-Favorite Endless-ET
EX-94 EEEVE**

4-08 365 39800 4.5 1786 3.6 1423
(Dam of Lot 26)

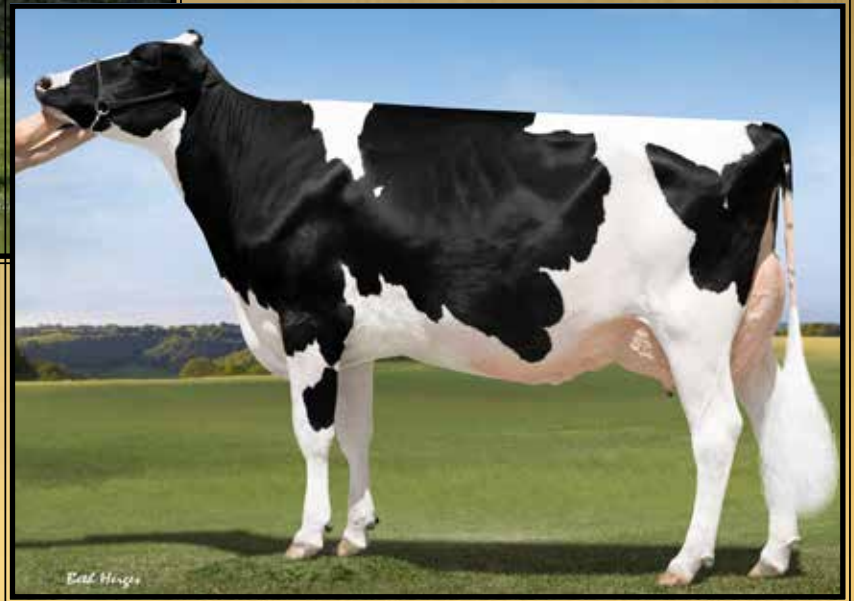

**Our-Favorite Unlimited
EX-94,2E EEVEE**

3-08 365 31990 4.5 1439 3.7 1185
(2nd Dam of Lot 26)

LOT 26 #703

Our-Favorite Elektra-ET*RC

3206261402 99%RHA-I
Born 3/1/19 12/19 PTA +2389GTPI
+4.43T +3.59UDC +2.93FLC

Todd & Mary Stanek

E12600 County Rd JJ
Fall Creek, WI 54742

Todd Stanek 715-456-8718
Cade Stanek 715-577-5379

Dymentholm Mr App Avalanche-TW*RC

11957107C 12/19 PTA +2206GTPI
+480M +.03% +27F +.02% +19P +.3PL
+4.65T +3.97UDC +3.098FLC 97%R
McCutchen X VG-89 Regiment

Our-Favorite Endless-ET

5-02 EX-94 EEEVE 142863974
2-00 353 24790 4.6 1143 3.7 914
3-02 365 35100 4.8 1686 3.6 1275
4-08 365 39800 4.5 1786 3.6 1423
Lifetime 111440 4.7 5213 3.7 4095
Sire: Val-Bisson Doorman-ET
(Pictured above)

*Mat. sister to Upgrade +4.40T and
Undenied +4.03T

2nd Dam: (Pictured above)

**Our-Favorite Unlimited
EX-94,2E EEVEE**
2-08 303 27460 4.5 1247 3.4 940
3-08 365 31990 4.5 1439 3.7 1185

3rd Dam:

**Our-Favorite Obvious-ET
EX-93,2E EEVEE**
3-06 365 39340 4.0 1577 3.4 1344
6-05 365 38110 4.2 1608 3.4 1280
Lifetime 178630 4.3 7684 3.6 6445

4th Dam:

**Our-Favorite Outburst-ET
EX-93,4E EEEEE GMD**
4-03 365 45880 3.9 1807 3.3 1499
6-03 365 46890 4.0 1861 3.2 1521
Lifetime 356920 4.1 14776 3.5 12609

5th Dam:

**Our-Favorite Conceited
EX-92,3E EEEEE GMD-DOM**
4-08 365 44330 3.7 1625 3.4 1514
Lifetime 237770 3.8 9080 3.5 8421

6th Dam:

**Our-Favorite Morgan-ET
EX-92,2E EEEEE GMD-DOM**
5-03 365 42130 3.5 1468 3.2 1366
Lifetime 202890 3.8 7674 3.4 6842

7th Dam:

**Our-Favorite Megan-ET
VG-89 EEVVV GMD-DOM**
5-10 365 47530 3.3 1557 3.1 1477
Lifetime 215550 3.5 7488 3.3 7015

**8th Dam: EDR V I Angie Melvina
EX-93,3E EEEEE GMD-DOM**
9-06 365 35170 3.2 11229 3.1 1083
Lifetime 154462 3.2 4913 3.1 4776

**9th Dam: EDR Astro Cap Angie
EX-91,2E EEEEE GMD-DOM**
9-00 365 37090 3.3 1223 3.0 1106
Lifetime 212780 3.5 7511 3.0 5816

**10th Dam: EDR Chief Astro Angie
VG-87 +EVV DOM**
5-11 305 22910 3.9 893

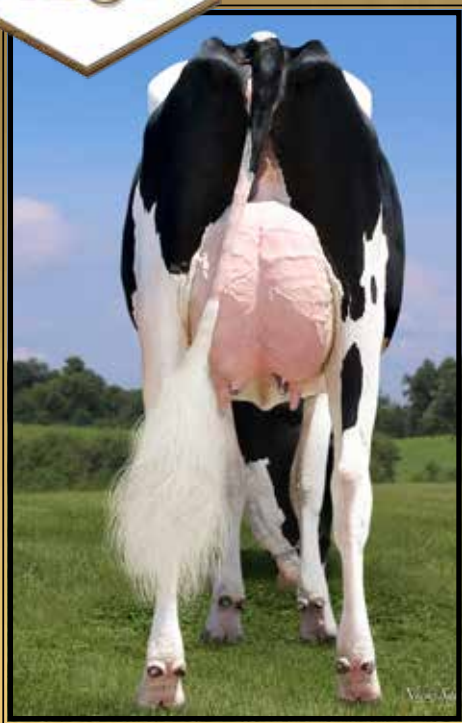

Our-Favorite Compelling-ET VG-88
(2nd Dam of Lot 27)



Our-Favorite Unlimited
EX-94,2E EEVEE

3-08 365 31990 4.5 1439 3.7 1185
(2nd Dam of Lot 26 & 3rd Dam of Lot 27)

LOT 27

Arizona Royal Lizzo-ET

3201257374 99%RHA-I
Born 12/6/19 12/19 PTA +2150GTPI
+4.61T +3.89UDC +1.89FLC

Arizona Dairy Co. c/o Justin Stewart

19135 E Elliot Rd
Mesa, AZ 85212
480-380-7955

Blondin J Crown Royal

110296877C 12/19 PTA +2095GTPI
+.16% +31F +.04%P +1.1PL 2.62SCS
+4.08T +3.39UDC +1.69FLC 78%R
Jacoby X Uno

Our-Favorite B Tempting-ET

3146397687 12/19 PTA +2070GTPI
+4.63T +3.59UDC +1.90FLC
-Due 8/3/20
Sire: Car-J Brokasa Delight

2nd Dam: (Pictured above)
Our-Favorite Compelling-ET
VG-88 EEDEV
1-11 365 27580 5.0 1389 3.7 1019

3rd Dam: (Pictured above)
Our-Favorite Unlimited
EX-94,2E EEVEE
2-08 303 27460 4.5 1247 3.4 940
3-08 365 31990 4.5 1439 3.7 1185

4th Dam:
Our-Favorite Obvious-ET
EX-93,2E EEVEE
3-06 365 39340 4.0 1577 3.4 1344
6-05 365 38110 4.2 1608 3.4 1280
Lifetime 178630 4.3 7684 3.6 6445

5th Dam: **Our-Favorite Outburst-ET**
EX-93,4E EEEEE GMD
4-03 365 45880 3.9 1807 3.3 1499
6-03 365 46890 4.0 1861 3.2 1521
Lifetime 356920 4.1 14776 3.5 12609

6th Dam: **Our-Favorite Conceited**
EX-92,3E EEEEE GMD-DOM
4-08 365 44330 3.7 1625 3.4 1514
Lifetime 237770 3.8 9080 3.5 8421

7th Dam: **Our-Favorite Morgan-ET**
EX-92,2E EEEEE GMD-DOM
5-03 365 42130 3.5 1468 3.2 1366
Lifetime 202890 3.8 7674 3.4 6842

8th Dam: **Our-Favorite Megan-ET**
VG-89 EEVVV GMD-DOM
5-10 365 47530 3.3 1557 3.1 1477
Lifetime 215550 3.5 7488 3.3 7015

9th Dam: **EDR V I Angie Melvina**
EX-93,3E EEEEE GMD-DOM
9-06 365 35170 3.2 11229 3.1 1083
Lifetime 154462 3.2 4913 3.1 4776

10th Dam: **EDR Astro Cap Angie**
EX-91,2E EEEE GMD-DOM
9-00 365 37090 3.3 1223 3.0 1106
Lifetime 212780 3.5 7511 3.0 5816

11th Dam: **EDR Chief Astro Angie**
VG-87 +EVV DOM
5-11 305 22910 3.9 893

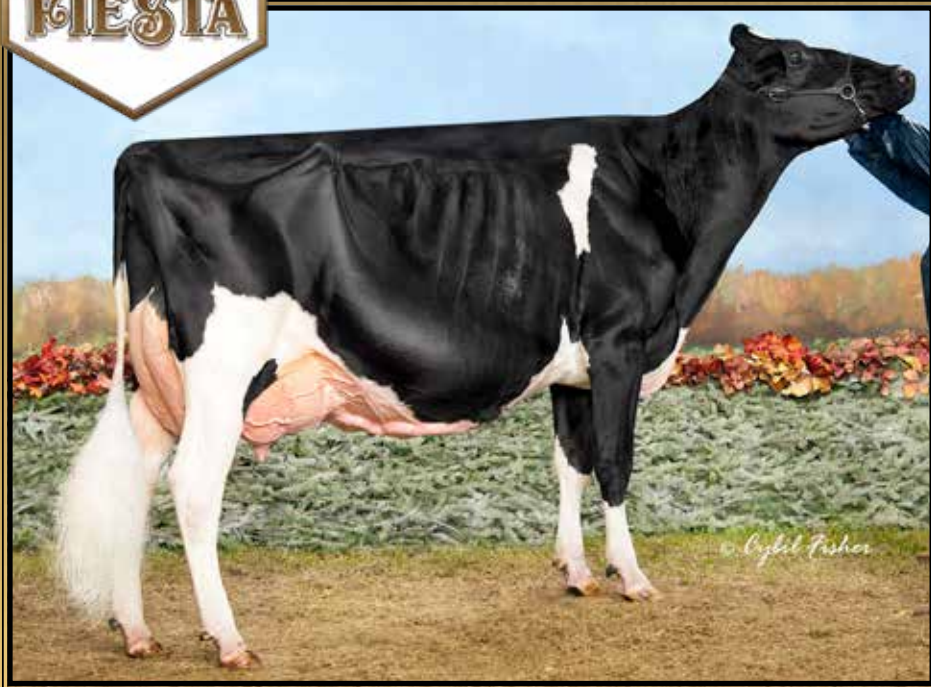

T-Triple-T-I Durham Poppi EX-95,2E EEEEE

**Nom. All-American 5yr-old 2015*
(2nd Dam of Lot 28)



T-Triple-T Gold Prize EX-94,2E

**All-American 4yr-old 2012*
(3rd Dam of Lot 28)



T-Triple-T Dundee Paige EX-96,3E EEEEE

**Nom. All-American 125,000 lb Cow 2013*
(4th Dam of Lot 28)

LOT 28 #276

T-Triple-T-TC -Ent Paris

3208432590 99%RHA-I
Born 9/2/19

Triple-T Holsteins,
Tim Cummings & Entourage-LC
6948 Brush Lake Rd
North Lewisburg, OH 43060
Nathan Thomas 937-537-0805

Stantons Chief-ET

3129015989 12/19 PTA +2282GTPI
+786M +32F +25P +3.2PL +.2DPR
+3.00T +3.13UDC +1.08FLC 83%R
High Octane X VG-85-CAN Uno

T-Triple-T-Ent Primetime-ET

2-01 VG-87 VVV+V 313649579
12/19 PTA +3.13T +2.95UDC
1-11 150 11160 3.6 405 3.4 379 RIP
Sire: Val-Bisson Doorman-ET

**1st Fall Calf M-E Summ Nat'l 2018*

2nd Dam:(Pictured above)
T-Triple-T-I Durham Poppi
EX-95,2E EEEEE
3-01 365 26880 3.9 1055 3.3 884
4-03 345 28670 5.1 1459 3.4 973
5-03 365 34610 4.9 1693 3.3 1132
6-09 365 48460 4.7 2288 3.1 1510
Lifetime 177650 4.6 8118 3.3 5836
**Nom All-American 5-yr-old 2015*
**Grand Champion PA All-American 2015*

3rd Dam: (Pictured above)
T-Triple-T Gold Prize
EX-94,2E EEEEE
4-01 365 30330 4.3 1311 3.4 1033
Lifetime 116090 4.4 5063 3.4 3905
**Nom. All-American 5yr-old 2013*
**All-American 4yr-old 2012*
**Unanimous All-Am Winter Yrlg 2009*
**All-Canadian Winter Yearling 2009*
**Jr Champion RAWF and WDE 2009*

FULL sister:
T-Triple-T Platinum-ET EX-94
**Star of the Breed Holstein USA 2019*
**Nom. All-American Sr 3yr-old 2014*
**All-Ohio Fall Calf 2011*

4th Dam: (Pictured above)
T-Triple-T Dundee Paige
EX-96,3E EEEEE
7-09 365 33420 4.6 1551 3.2 1080
Lifetime 145510 4.5 6620 3.4 4974
**Nom. All-Am 125,000 Cow 2013*
**Nom. All-Am Aged Cow 2011*

5th Dam: **T-Triple-T Linjet Phoebe-ET**
EX-91,2E VE+VE
5-06 305 29200 3.9 1136 3.0 872
Lifetime 132560 3.9 5193 3.1 4054

6th Dam: **Hesters Mark Prudence-ET**
EX-95,4E EEEEE GMD-DOM
7-06 365 49770 3.8 1886 2.8 1395
Lifetime 301340 3.4 10318 3.1 9289

7th Dam: **Chel-Brook Chairman Peach**
VG-87 +EVE DOM
4-07 305 25790 3.4 874 3.1 793



T-Triple-T Premium-ET EX-93,2E EEEEE

5-02 365 38000 3.6 1371 2.9 1118

(Dam of Lot 29)

LOT 29 #794

Whey-Mat DB Paige-ET

3150593048 99%RHA-NA

Born 9/6/19

Matthew Kyle Leak

13322 N 4400 W

Cornish, UT 84308

435-757-6726

Mr D Apple Diamondback*RC

3013721049 12/19 PTA +1991GTPI

+106M +18P +1.9PL 2.94SCS

+3.23T +2.97UDC +1.95FLC 99%R

Doorman X EX-90 Talent

T-Triple-T Premium-ET

6-00 EX-93,2E EEEEE 71435077

2-00 365 26790 4.4 1186 2.9 777

3-08 365 36200 3.4 1218 2.9 1065

5-03 365 38000 3.6 1371 2.9 1118

Lifetime 127870 3.8 4886 3.0 3852

Sire: Maple-Downs-I G W Atwood-ET

(Pictured above)

**3rd West Spring Nat'l Aged Cow 2019*

**2nd 5yr-old W Fall Nat'l 2018*

Mat. sisters include:

T-Triple-T Gold Prize EX-94,2E

**All-Am Winter Ylmg & 4yr-old*

**Unanimous All-Am Winter Yrlg 2009*

**All-Canadian Winter Yearling 2009*

**Jr Champion RAWF and WDE 2009*

FULL sister:

T-Triple-T Platinum-ET EX-94

**Nom. All-American Sr 3yr-old 2014*

**Nom. All-Am Jr Best 3 females 2013*

**All-Ohio Fall Calf 2011*

2nd Dam: (Pictured w/ Lot 28)

T-Triple-T Dundee Paige

EX-96,3E EEEEE

2-06 305 19850 4.0 785 3.1 612

4-08 305 22050 4.3 958 3.0 655

6-00 365 29020 4.4 1272 3.1 903

7-09 365 33420 4.6 1551 3.2 1080

Lifetime 145510 4.5 6620 3.4 4974

**Nom. All-Am 125,000 Cow 2013*

**Nom. All-Am Aged Cow 2011*

**Grand Champion M-E Summer Nat'l in 2011 & 2013*

3rd Dam:

T-Triple-T Linjet Phoebe-ET

EX-91,2E VE+VE

5-06 305 29200 3.9 1136 3.0 872

Lifetime 132560 3.9 5193 3.1 4054

4th Dam:

Hesters Mark Prudence-ET

EX-95,4E EEEEE GMD-DOM

7-06 365 49770 3.8 1886 2.8 1395

Lifetime 301340 3.4 10318 3.1 9289

5th Dam:

Chel-Brook Chairman Peach

VG-87 +EVE DOM

4-07 305 25790 3.4 874 3.1 793



**Budjon-Abbott Alexandra
UG-89 VEVVV (max.)**

**Jr Champion WDE Jr Show 2018
(Mat. sister to Lot 30)*



Budjon-Abbott C Anaheim-ET
(She sells as Lot 30)

LOT 30

Budjon-Abbott C Anaheim-ET

3200059831 99%RHA-I
Born 12/8/18

Bred 2/22/20 to
513HO3190 Chief (sexed)

Donor Dam:

2 conventional flushes
1/20/20 w/ 4-#1 & 6-#2
11/25/19 w/ 7-#1 & 1-#2

***Anaheim sells w/
5-#2 embryo package
sired by 200HO3913 Unix
(female sexed semen)**

Maternal sisters to Lot 30:

Budjon-Abbott Alexandra-ET
VG-89 VEVVV (max.)
(Pictured above)

- *Nom. Jr. All-American Sr. 2yr-old 2019
- *All-American Winter Yearling 2018
- *Jr Champion WDE Jr Show 2018
- *Nom. All-American Winter Calf 2017

Budjon-Abbott DR Addidas

*Res. All-American Winter Calf 2017

Budjon-Abbott Automatic VG-87

*Nom. All-American Winter Calf 2017

Budjon-Abbott Ava Amanda

*Nom. All-American Fall Calf 2019

Budjon Farms

N9995 Soo Rd
Lomira, WI 53048
Tom - 920-960-0350
Kelli - 920-960-1484

Maverick Crush

12042760 12/19 PTA +2125GTPI
+9PL +3.43T +2.58UDC +2.21FLC
Doorman X Uno

Walk-Era Dundee Annelise

5-00 EX-95 EEEEE 70000629
1-11 301 19490 3.4 672 3.0 587
2-11 365 35350 3.3 1163 3.0 1064
4-08 365 41090 3.3 1355 2.9 1196
Lifetime 117810 3.3 3924 3.0 3554

Sire: Regancrest Dundee-ET

(Pictured w/ Lot 31)

** Grand and Senior Champion 2017
International Junior Holstein Show*

- *Jr All-American 5yr-old Cow 2017*
- *Nom. All-Canadian Jr 3yr-old 2015*
- *Nom. All-American Jr 3yr-old 2015*
- *Nom. All-Canadian Jr 2yr-old 2014*
- *Nom. All-American Jr 2yr-old 2014*

2nd Dam:

Walk-Era Talent Augusta-ET
EX-91,2E EEEVE

1-11 365 24490 4.0 978 3.2 783
3-02 365 27300 3.9 1061 3.2 866
4-04 306 26390 3.7 980 3.2 839
5-04 365 32920 4.3 1403 3.2 1045
Lifetime 117040 4.0 4668 3.2 3746

3rd Dam:

Liessels Outside Allie
EX-91 EEEEE

4-03 365 31650 4.7 1475 3.3 1045

4th Dam:

Welk-Shade Astro Arielle
VG-88 EVE+E

3-02 365 21800 4.4 965 3.3 710

5th Dam:

Welk-Shade Milan Amy
EX-93,2E EEEEE

2-11 330 23350 4.0 923 3.2 741
5-08 365 33440 3.6 1188 3.0 998

6th Dam:

Welk-Shade Flip Apex
EX-90 EEEVV

4-07 331 25740 4.0 1042 3.2 817
Lifetime 100980 4.0 4013 3.2 3251

7th Dam:

R-F-H Sexy Ainess
VG-89 VVEE

7-08 332 22480 4.2 954 3.3 749
Lifetime 204760 4.2 8563 3.3 6288

8th Dam:

Ideals Flame Alice
VG-85 +VV+

4-04 318 18360 3.7 687



Walk-Era Dundee Annelise EX-95 EEEEE

**Grand and Senior Champion 2017 International Junior Holstein Show
(Dam of Lots 30 & 31)*

LOT 31

Budjon-Abbott DM Alberta-ET

3205758135 99%RHA-I
Born 6/2/19

Budjon Farms

N9995 Soo Rd
Lomira, WI 53048
Tom - 920-960-0350
Kelli - 920-960-1484

Full sisters to Lot 31:

Budjon-Abbott Alexandra-ET
VG-89 VEVVV (max.)
(Pictured w/ Lot 30)

- *Nom. Jr. All-American Sr. 2yr-old 2019*
- *All-American Winter Yearling 2018*
- *Jr Champion WDE Jr Show 2018*
- *Nom. All-American Winter Calf 2017*

Budjon-Abbott DR Addidas

**Res. All-American Winter Calf 2017*

Budjon-Abbott Automatic VG-87

**Nom. All-American Winter Calf 2017*

Maternal sister to Lot 31:

Budjon-Abbott Ava Amanda

**Nom. All-American Fall Calf 2019*

Val-Bisson Doorman-ET

107281711C 12/19 PTA +2237GTPI
+50M +36F +26P +2.1PL 2.54SCS
+3.44T +2.60UDC +1.64FLC 99%R
Bookem X EX-94 Shottle

Walk-Era Dundee Annelise

5-00 EX-95 EEEEE 70000629
1-11 301 19490 3.4 672 3.0 587
2-11 365 35350 3.3 1163 3.0 1064
4-08 365 41090 3.3 1355 2.9 1196
Lifetime 117810 3.3 3924 3.0 3554
Sire: Regancrest Dundee-ET
(Pictured above)

- *Grand and Senior Champion 2017 International Junior Holstein Show*
- *Jr All-American 5yr-old Cow 2017*
- *Nom. All-Canadian Jr 3yr-old 2015*
- *Nom. All-American Jr 3yr-old 2015*
- *Nom. All-Canadian Jr 2yr-old 2014*
- *Nom. All-American Jr 2yr-old 2014*

2nd Dam:

Walk-Era Talent Augusta-ET
EX-91,2E EEVEE

1-11 365 24490 4.0 978 3.2 783
3-02 365 27300 3.9 1061 3.2 866
4-04 306 26390 3.7 980 3.2 839
5-04 365 32920 4.3 1403 3.2 1045
Lifetime 117040 4.0 4668 3.2 3746

3rd Dam:

Liessels Outside Allie
EX-91 EEEEE

4-03 365 31650 4.7 1475 3.3 1045

4th Dam:

Welk-Shade Astro Arielle
VG-88 EVE+E

3-02 365 21800 4.4 965 3.3 710

5th Dam:

Welk-Shade Milan Amy
EX-93,2E EEEEE

2-11 330 23350 4.0 923 3.2 741
5-08 365 33440 3.6 1188 3.0 998

6th Dam:

Welk-Shade Flip Apex
EX-90 EEEVV

4-07 331 25740 4.0 1042 3.2 817
Lifetime 100980 4.0 4013 3.2 3251

7th Dam:

R-F-H Sexy Ainess
VG-89 VVEE

7-08 332 22480 4.2 954 3.3 749
Lifetime 204760 4.2 8563 3.3 6288

8th Dam:

Ideals Flame Alice
VG-85 +VV+

4-04 318 18360 3.7 687



Rosedale Lucky-Rose-RED EX-94,2E EEEEE

**5X Nom. All-American Red & White!
(Dam of Lot 32)*

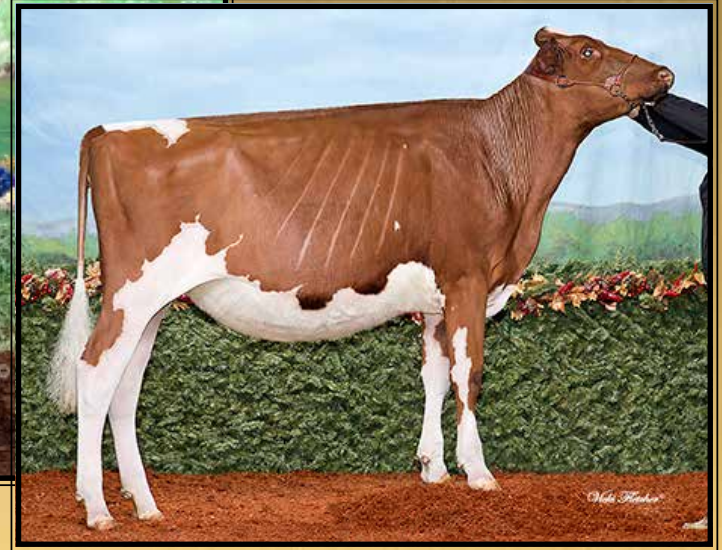

Rosedale Avala Lollipop-RED

**Un. All-American R&W Summ Yearling 2018!
(Mat. sister to Lot 32)*

LOT 32 #5972

OCD Jordy Ram Jam-RED-ET

3134445496 99%RHA-I
Born 6/6/19

Oakfield Corners Dairy

6880 Albion Rd
Oakfield, NY 14125
585-704-2501

Maternal sister to Lot 32:

Rosedale Avala Lollipop-Red

- *Un All-Am R&W Sum Yrlng 2018*
- *All-Can R&W Summer Yearling 2018*
- *Jr Champion, Royal R&W Show '18*
- *Jr Champion, Big E R&W Show '18*
- *HM Jr Champion, N-E Fall Nat'ional Red & white Show 2018*

Full sisters:

- OCD Jordy Radiant-Red*
- *HHM AA R&W Spring Calf '19*
- OCD Ava Rhianna-Red*
- *Nom AA R&W Winter Calf*
- *Nom AA Jr R&W Winter Calf '19*
- OCD Av Lionesse-Red*
- *Nom AA R&W Fall Calf*
- *Res Jr AA R&W Fall Calf '19*

Cycle Mcgucci Jordy-RED

3131666411 12/19 PTA +1863GTPI
+.13%F +3.43T +2.87UDC +3.10FLC
McGucci X EX-90 Gold Chip

Rosedale Lucky-Rose-RED

6-07 EX-94,2E EEEEE 70890883
2-01 365 23880 4.3 1034 3.4 815
3-07 365 38090 4.5 1716 3.3 1247
4-11 276 29490 3.4 1014 3.1 915
Lifetime 100470 4.2 4176 3.3 3321
Sire: Rainyridge Perseus*RC

(Pictured above)

- *Reserve All-Am R&W Aged Cow 2018*
- *HHM All-Am R&W Aged Cow 2017*
- *1st Aged Cow, Senior and Grand Champion, NY State Fair R&W 2017*
- *Nom. All-American R&W 5yr-old, 4yr-old & Jr 3yr-old R&W*
- *HM All-Am R&W Jr 2yr-old 2013*
- *Un. All-Am R&W Sum Yrlng 2012*

2nd Dam:

Rosedale Crown of Thorns-ET*RC
EX-91,2E EEEEE
3-00 365 27240 3.8 1037 3.4 934
4-05 334 30310 3.7 1135 3.3 1013
5-05 365 32410 4.0 1293 3.5 1131
Lifetime 115080 3.9 4506 3.4 3961

3rd Dam:

Lavender Ruby Redrose-RED
EX-96,4E EEEEE
7-04 365 52100 4.9 2576 3.4 1751
Lifetime 255980 4.3 10988 3.5 9047
**Wisconsin Cow of the Year 2011*
**All-American 125,000 lb Cow 2007*
**Gr. Champ Int. R&W Show 2005, 2006 & 2007*
**Supreme Champion WDE 2005*
**All-American 5yr-old 2005*
**Res. All-American 4yr-old 2004*

4th Dam: Northrose-I Lavender-ET *RC

EX-90 EVVEE
3-10 305 26160 3.6 945 3.2 845

5th Dam: Rosedale Lea-Ann-ET

EX-93,2E EEEEE GMD
4-08 365 39270 3.4 1325 2.9 1127
Lifetime 120420 3.6 4315 3.0 3567

6th Dam: Stookey Elm Park Blackrose-ET

EX-96,3E EEEEE GMD-DOM
5-03 365 42230 4.6 1939 3.2 1352
Lifetime 149880 4.4 6621 3.1 4656
**All-Time All-Am Jr 2yr-old & 3yr-old*
**All-Am & All-Can Jr 2yr-old 1992*
**All-Am & All-Can Jr 3yr-old 1993*
**Res. All-Am Aged Cow 1997*
**HHM All-Am Aged Cow 1996*
**Res. All-Am 5yr-old Cow 1995*

7th Dam: Nandette TT Speckle-RED

EX-93 EEEEE DOM
4-08 365 25290 4.7 1195
**All-American R&W 2yr-old 1983*
**All-American R&W 4yr-old 1981*

8th Dam: Nandette Riley Nana-RED VG-87

9th Dam: Nanette Bootmaker Gale VG-89



Sara Theodzio Photography

Cobequid Doorman Solo
(She sells as Lot 33)

LOT 33 #1169

Cobequid Doorman Solo

12825475C 99%RHA-I

Born 9/2/17

Fresh 12/20/19

*Mitchell Coleman and
Kestin & Kinley Martin*

19566 Portofino Ct

Hilmar, CA 953245

Joseph 209-678-5952

Daniel 559-280-7020

Val-Bisson Doorman-ET

107281711C 12/19 PTA +2237GTPI

+50M +36F +26P +2.1PL 2.54SCS

+3.44T +2.60UDC +1.64FLC 99%R

Bookem X EX-94 Shottle

Cobequid Meridian Sea Glass

EX-91-CAN, 92-MS 11525994C

3-00 307 25595 3.9 996 3.1 800

Sire: Sully Hart Meridian-ET

2nd Dam:

Cobequid Man O Man Solange
VG-85-CAN, VG-MS

2-11 305 22017 3.9 855 3.3 723

4-02 307 25893 3.7 955 3.2 838

5-02 365 36757 3.5 1299 3.5 1281

Lifetime 111260 3.8 4191 3.4 3779

3rd Dam:

Cobequid Astronomical Solo
EX-92,3E-CAN, 93-MS

2-10 365 28847 3.4 981 3.6 1045

4-11 365 28766 4.1 1171 3.9 1133

Lifetime 135228 3.7 5022 3.6 4921

**HM Grand E. Nova Scotia Expo 2008*

4th Dam:

Cobequid Skybuck Spumante
EX-93,6E-CAN, 95-MS

6-04 365 41354 3.9 1614 3.5 1451

8-03 365 39094 4.3 2044 3.4 1618

Lifetime 191511 3.9 7533 3.4 6587

**HM All-Canadian Mature Cow 1999*

**HM All-Canadian Mature Cow 2000*



Clauquato Apple Turnover-RED UG-87 UU+UU

**Nom. All-American Red & White Jr 2yr-old 2019*

(She sells as Lot 34 and mat. sister to Lot 35)

LOT 34 #5352

Clauquato Apple Turnover-RED

2-06 VG-87 VV+VV

3141199167 100%RHA-NA

Born 4/15/17

2-01 242 22230 3.8 853 3.2 700 RIP

Due 6/25/20 to

551HO3309 Jordy-RED (sexed)

**Nom. All-Am R&W Jr 2yr-old 2019*

**5th Jr 2-Year-Old WDE 2019*

**Grand Champion Western Fall National R&W 2019*

**1st Jr 2yr-old West Fall National 2019*

*Eyks Holsteins and Grai-Rose Cattle Co.
c/o Graisson & Mandy Schmidt*

PO Box 895

Riverdale, CA 93656

Graisson 608-797-2855

David 559-804-7500

Mr Apples Armani-ET*RC

68571374 12/19 PTA +2090GTPI

+ .33% +32F +.16%P 2.75SCS

+1.71T +2.61UDC +2.04FLC 99%R

Goldwyn X Apple EX-96,4E All-Am

Clauquato Apple Cookie-ET

4-10 EX-90 EEVVEE 74025601

Sire: Air-Osa-Mle Malone-RED-ET

2nd Dam:

Chameleon Apple Fritter-ET*RC
EX-91,2E EEVVEE

3rd Dam:

Premium-Farms Adv Adonis-ET*RC
EX-92,2E EEVVEE

5-10 365 34310 4.3 1469 3.3 1146

Lifetime 104540 4.2 4431 3.5 3633

**5th Sr 2yr-old W. Fall Nat'l 2009*

4th Dam:

Marks Ally Rubens Alanis-ET
EX-90 VVEEEE

4-06 365 31950 4.1 1317 3.6 1149

Lifetime 200690 4.2 8469 3.5 6333

**2nd Spring Yrlng W Fall Nat'l 2003*

5th Dam:

Marks Emory Ally-ET

EX-91,2E EEEEEV

2-08 365 34590 5.1 1775 3.4 1177

5-01 365 35230 4.4 1539 3.4 1184

6th Dam:

Meadowood Mark Alicia-ET

EX-90,3E VEVVE GMD-DOM

5-10 365 37850 4.0 1514 3.2 1195

Lifetime 239690 3.9 9430 3.3 7812

7th Dam:

Cressy Sexation Arlene

VG-87 VVVV GMD-DOM

5-10 365 30620 3.9 1208 3.3 1004

Lifetime 175200 3.7 6524 3.3 3166

8th Dam:

Cressey K P Chief Arlene

VG-85 +EV+

6-06 365 37670 4.2 1581

Lifetime 158960 4.0 6321

9th Dam:

Krugs Duralyne Chief Arlene

VG-87 VEVV

7-03 365 27120 3.9 1045

Lifetime 131950 4.0 5247



Claquato Apple Turnover-RED VG-87 UU+UU

**1st Jr 2yr-old West Fall National 2019*

(She sells as Lot 34 & mat. sister to Lot 35)

LOT 35

Claquato Apple Cider-RED

3206597496 99%RHA-I
Born 9/4/19

Maternal sister:

**Claquato Apple Turnover-RED
VG-87 VV+VV**

(Pictured above)

**Nom. All-Am R&W Jr 2yr-old 2019*

**5th Jr 2-Year-Old WDE 2019*

**Grand Champion Western Fall National R&W 2019*

**1st Jr 2yr-old West Fall National 2019*

Claquato Farms, Inc. c/o Gary Young

267 Highway 603
Chehalis, WA 98532
360-740-5994

Mr Danielle Devour-ET*RC

72713024 12/19 PTA +2065GTPI
+520M +20F +12P +1.4PL 2.96SCS
+3.26T +3.79UDC +1.31FLC 86%R
High Octane X EX-95,2E Destry

Claquato Apple Cookie-ET

4-10 EX-90 EEVVEE 74025601
Sire: Air-Osa-Mle Malone-RED-ET

2nd Dam:
Chameleon Apple Fritter-ET*RC
EX-91,2E EEVVEE

3rd Dam:
Premium-Farms Adv Adonis-ET*RC
EX-92,2E EEVVEE

5-10 365 34310 4.3 1469 3.3 1146
Lifetime 104540 4.2 4431 3.5 3633
**5th Sr 2yr-old W. Fall Nat'l 2009*

4th Dam:
Marks Ally Rubens Alanis-ET
EX-90 VVEEE
4-06 365 31950 4.1 1317 3.6 1149
Lifetime 200690 4.2 8469 3.5 6333
**2nd Spring Yrlng W Fall Nat'l 2003*

5th Dam:
Marks Emory Ally-ET
EX-91,2E EEEVV
2-08 365 34590 5.1 1775 3.4 1177
5-01 365 35230 4.4 1539 3.4 1184

6th Dam:
Meadowood Mark Alicia-ET
EX-90,3E VEVVE GMD-DOM
5-10 365 37850 4.0 1514 3.2 1195
Lifetime 239690 3.9 9430 3.3 7812

7th Dam:
Cressy Sexation Arlene
VG-87 VVVV GMD-DOM
5-10 365 30620 3.9 1208 3.3 1004
Lifetime 175200 3.7 6524 3.3 3166

8th Dam:
Cressey K P Chief Arlene
VG-85 +EV+
6-06 365 37670 4.2 1581
Lifetime 158960 4.0 6321

9th Dam:
Kruks Duralyne Chief Arlene
VG-87 VEVV
7-03 365 27120 3.9 1045
Lifetime 131950 4.0 5247



**Wilstar-RS Tlt Limited-RED-ET
EX-94,2E EEEVE**

**All-Can & Res. All-Am R&W Aged Cow 2011
(Dam of Lot 36)*



OCD Leap of Fate-ET

**Nom. Jr All-Am R&W Spring Calf 2017
(Mat. sister to Lot 36)*

LOT 36 #5604

OCD Jordy Las Vegas-RED-ET

3134445128 99%RHA-NA
Born 12/7/17

**Fresh 12/25/19
-milking 92 lbs/day**

Maternal sister:

OCD Leap of Fate-ET

**N. Jr All-Am R&W Spring Calf 2017
(Pictured above)*

Ruann Genetics

7285 W. Davis Ave.
Riverdale, CA 93656
559-960-5469

Cycle McGucci Jordy-RED

3131666411 12/19 PTA +1863GTPI
+.13%F +3.43T +2.87UDC +3.10FLC
McGucci X EX-90 Gold Chip

Wilstar-RS Tlt Limited-RED

6-02 EX-94,2E EEEVE 62371079
1-11 365 24200 3.8 928 3.4 823
3-07 365 37420 4.1 1519 3.5 1292
5-09 365 35360 3.8 1327 3.4 1185
Lifetime 116170 3.9 4562 3.4 3995
Sire: Ladino Park Talent-Imp-ET*RC
(Pictured above)

**All-Canadian R&W Aged Cow 2011
*Res. All-Am R&W Aged Cow 2011
Res. Grand Champion Grand International Red & White Show 2011

2nd Dam:

**Wilstar-RS Kite Lover-RED
EX-91,2E EEEVE**

4-07 365 41700 3.9 1627 3.3 1376
Lifetime 116740 3.9 4511 3.4 3923

3rd Dam:

**Wilstar-RS Rub Lazer-RED-TW
EX-91,2E VEEVE**

4-02 365 40920 3.7 1532 3.3 1356
Lifetime 135190 3.7 4954 3.3 5404

4th Dam:

**WVA-Greystone M Lexus-ET*RC
EX-91,2E EEEVE**

4-04 365 28490 3.1 890 3.0 842
Lifetime 113910 3.3 3756 3.1 3477

5th Dam:

**Hanover-Hill Charlylu-RED
VG-85 VVVV+ DOM**

4-11 365 35320 4.1 1463 3.6 1280
Lifetime 164030 3.8 6183 5844

6th Dam:

**C Hanoverhill Sheik Lulu-ET
EX-94,3E EEEVE GMD-DOM**

9-03 365 39020 3.8 1484 3.3 1302
Lifetime 206369 3.9 8136 3.5 7196

Maternal sister:

**C Hanoverhill Star Lulu-ET EX-93
*All-Am & All-Can Sr. 2yr-old 1988**

7th Dam:

**A Tora Triple Threat Lulu
EX-96 GMD-DOM**

Lifetime 133398 3.9 5185F
**Res. All-Canadian Aged Cow 1981
HM All-American 3yr-old 1978

8th Dam:

Ormsby Lougo Alta EX-90,2E GMD

8-05 365 24550 3.7 899

9th Dam:

Ormsby Alta Pride VG-85

11-10 365 22837 3.4 776

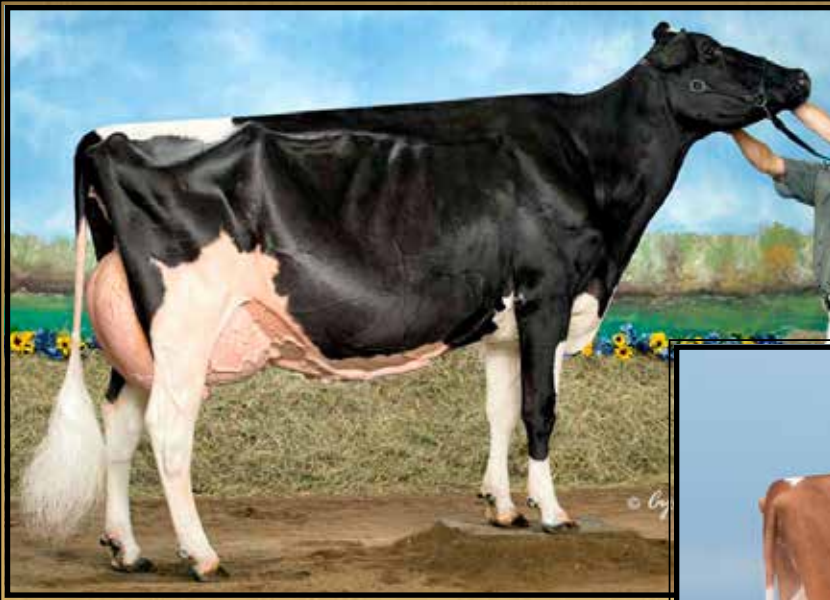

**Rainyridge Talent Barbara *RC
EX-95 EEEEE**

**All-American 5yr-old Cow 2010
(2nd Dam of Lot 37)*



**Genosource Awe Bambi-RED-ET
EX-90 VEVEE**

2-02 309 27060 3.6 977 2.9 778
(She sells as Lot 37)

LOT 37 #62657

Genosource Awe Bambi-RED-ET

3-05 EX-90 VEVEE

3136222071 100%RHA-NA

Born 9/12/16

2-02 309 27060 3.6 977 2.9 778

Fresh 12/2/19 w/ 2nd calf

-milking 117 lbs/day

Ruann Genetics

7285 W. Davis Ave.
Riverdale, CA 93656
559-960-5469

Luck-E Awesome-RED

72186769 12/19 PTA +1475GTPI
+,05%F +2.91T +4.20UDC +1.50FLC
Absolute X EX-94 Advent

River-Valley Barbara 6-ET

5-10 EX-90 EEEEV 3012423931

5-01 365 27570 4.3 1174 3.2 872

Sire: Braedale Goldwyn

**2nd Dam: (Pictured above)
Rainyridge Talent Barbara *RC
EX-95 EEEEE**

2-05 298 24720 4.1 1023 3.0 742
3-04 365 34465 3.6 1257 3.3 1133
5-00 365 33548 3.9 1301 3.1 1035
Lifetime 104815 3.9 4064 3.1 3259
*-2011 HHM All-American Aged Cow
-2011 1st Aged Cow and Res. Grand
Champ at the NY Int'l Spring Show
-2010 Un All-Am & All-Can 5yr-old
-2010 Mem. Nom. A-A Best 3 females
-2008 N. All-Am & All-Can Jr 3yr-old*

3rd Dam:

RF Outside Breeze-ET

EX-95,2E EEEEE
4-02 334 31920 4.7 1488 3.5 1113
5-03 365 37607 4.3 1623 3.3 1237
Lifetime 165379 4.6 7460 3.6 5973
**1st 125,000lb cow Sr & Grand Champ
@ 2011 Southern Spring National*

4th Dam:

Rayverley Briana Milan-ET

EX,2E-CAN
6-03 365 27075 3.4 928 3.2 862

5th Dam:

Rainyridge Tony Beauty

EX-5E-CAN 9*
10-05 365 29081 3.5 1005 3.1 913
Lifetime 199869 3.3 6592 3.2 6455
**2X Supreme Champion WDE
*4X All-Canadian Mature Cow
*3X All-American Aged Cow
*A-A People's Choice Winner 1999
*Holstein Int'l Cow of the Year 1999
Nom. for QII-Queen of the Breed 2004



**Southern-Hills Nola-RED-TW
EX-90 EEVVE**

4-02 365 33530 5.4 1817 3.0 1011
(Dam of Lot 38)



Express-SMD Naynay EX-91

**All-Ohio Jr 2yr-old 2017
(Mat. sister to Lot 38)*

LOT 38

Express-SMD Nominee-RED-ET

144912955 99%RHA-I
Born 9/10/19

Express & Stan-Mar-Dale Holsteins

3516 Flatfoot Rd
Urbana, OH 43078
937-652-3840

Maternal sister:

**Express-SMD Nay Nay EX-91
(Pictured above)**

**All-Ohio Jr 2yr-old 2017*

**Res. All-Ohio Jr 3yr-old 2018*

Riverdown Unstopabull-RED

11801450C 12/19 PTA +2269GTPI
+331M +21F +10P +3.0PL +.8DPR
+3.61T +3.45UDC +2.38FLC 79%R
Avalanche X EX-91 Apple Jack

Southern-Hills Nola-RED-TW

4-09 EX-90 EEVVE 142141944
2-00 365 21800 4.7 1024 3.0 663
4-02 365 33530 5.4 1817 3.0 1011
Sire: Jon-Lu Reality Ron-RED-ET
(Pictured above)

**5th Sr 2yr-old M-E Summ Nat'l 2015*

2nd Dam:

**Jon-Lu Chriss Nettle-ET*RC
EX-90 EEVVE**
2-01 276 18890 3.5 653 3.1 582
3-00 285 21160 4.4 923 3.0 645
4-00 365 27430 4.0 1094 3.2 876
5-04 319 23440 3.7 856 3.1 732

3rd Dam:

**HC-Gen Champn Pinot Noir-ET *RC
EX-91 EEEVE**
2-02 365 29100 2.8 811 3.2 942
4-00 341 23710 3.3 793 3.3 782

4th Dam:

**Pinehurst Amarone-RED
EX-93,3E EEEVE**
8-01 365 42150 3.6 1519 3.4 1440
Lifetime 143870 3.5 5064 3.5 4996

5th Dam:

**Pinehurst Beaujolais-RED
EX-94,3E EEEEE**
3-08 365 43380 3.4 1267 2.7 1189
5-01 365 44030 2.9 1275 2.7 1202
7-06 365 50730 3.5 1780 2.6 1325
Lifetime 221410 3.3 7296 2.8 6206
**6X International R&W Show winner
Gr Ch & BU Int. R&W Show 1994

6th Dam:

Pinehurst Fascination-ET*RC EX-90
3-09 365 34390 3.3 1145 2.8 970

7th Dam:

Pinehurst Pleasure EX-93,4E GMD
8-09 365 35770 3.6 1273 3.1 1107
Lifetime 203770 3.6 7210F

8th Dam:

Pinehurst Precious EX-94,4E GMD
9-05 365 35640 3.5 1257 3.1 1107
Lifetime 266416 3.4 9080F
**All-American 5yr-old 1982*

9th Dam:

**Jan-Com Fond Matt Matilda
EX-97,5E GMD**
Lifetime 243580 3.6 8775F



**Scenic-Edge Joyful-RED
EX-92,2E**

**Supreme Champ WDE Jr Show 2008
(Same family as Lot 39)*



Scenic-Edge Jordan

**HM All-Am R&W Summer Yearling 2019
(Full sister to Lot 39)*

LOT 39 #105

Scenic-Edge Jazzie-RED-ET

3140296708 99%RHA-I
Born 9/5/19

Yvonne Preder & Rodney Bohnhoff

N4297 Cedar Lane Rd
Plymouth, WI 53073
920-893-0692

Full sister:

Scenic-Edge Jordan-RED

- *All-California Summer Yearling 2019*
- *Nom. All-Am Summer Yrlng 2019 B&W*
- *HM Jr All-American Summer Yearling 2019 B&W*
- *HM All-Am R&W Summer Yrlng 2019*
- *Jr All-Am R&W Summer Yrlng 2019*
- *Jr Champion RAWF R&W 2019*
- *Jr Champion Western Spring National 2019 Red and Black*
- *Jr Champion CA State Holstein Show 2019 Red and Black*
- *Jr Champion West Fall Nat'l 2019 R&W*
(Pictured above)

Same family as:

Scenic-Edge Joyful-RED EX-92,2E

- *Supreme Champ WDE Jr Show 2008*
- *Un. All-Am R&W 2006 & 2008*
- *Un Jr All-Am R&W 2006-2009*
(Pictured above)

Cycle McGucci Jordy-RED

3131666411 12/19 PTA +1863GTPI
+.13%F +3.43T +2.87UDC +3.10FLC
McGucci X EX-90 Gold Chip

Scenic-Edge Jasmine-RED

4-11 EX-92 EEEEE 3134706668
2-02 365 27260 4.4 1189 3.4 920
3-04 365 28400 4.2 1179 3.3 932
Sire: St-Jacob Destry Heztry-ET*RC

2nd Dam:

Scenic-Edge Jamboree-RED
VG-88 EVV+V
2-05 306 17190 5.0 865 3.7 641
3-07 365 26040 4.7 1225 3.6 942

3rd Dam:

Scenic-Edge Jellybean-RED
EX-94,2E EEEEE
3-09 365 36550 4.5 1652 3.4 1250
5-03 365 36810 4.4 1617 3.4 1253
Lifetime 121110 4.6 5586 3.5 4220
**Jr Champ WDE R&W Show 2009*
**R. Jr Champ WDE R&W Show 2008*

4th Dam:

Scenic-Edge SS Justine-ET*RC
EX-93,3E EEEEE
3-02 365 39440 3.6 1410 3.0 1164
9-08 365 34580 3.5 1210 2.9 1013
Lifetime 154830 3.5 5481 3.0 2851

5th Dam:

Howard-Home RMK Jena-RED
VG-86 VVVV+
2-03 365 27300 4.3 1172 3.3 888

6th Dam:

Howard-Home Promotion Joy-RED
EX-90 EVEE
4-08 316 25010 3.9 981 3.0 750

7th Dam:

Howard-Home Caveman Joy-RED
VG-87 VVVV
6-06 305 23370 3.8 895 2.9 684
Lifetime 160620 3.9 6233 3.1 4942

8th Dam:

Howard-Home Jetstar Jamie
VG-85 +VVV
3-08 305 21290 3.1 661 2.8 597



Jacobs Goldwyn Valana EX-95-CAN 95-MS

**Res. Grand Champion WDE 2015*
 (Mat. sister to the 3rd Dam of Lot 40)

LOT 40

Jacobs Backflip Ariana

111575914 99%RHA-I
 Born 3/1/19

T&L Cattle LTD and Ferme Jacobs

50600 Chilliwack Central R
 Rosedale, BC V0X 1X2 CANADA
 604-819-2879

Jacobs Backflip

109942263C 12/19 PTA +1933TPI
 +497M +.01% +22F +6P 2.97SCS
 +3.41T +2.42UDC +1.14FLC 80%R
 High Octane X EX-96 All-Am Goldwyn

Jacobs Dempsey Aria

VG-87-CAN, 88-MS 109942136C
 1-10 310 25274 4.5 1149 3.5 873
 Sire: Lirr Drew Dempsey

2nd Dam:

Jacobs Goldwyn Ally
VG-85-CAN, 87-MS
 2-02 347 23239 4.4 1016 3.2 750
 3-04 305 28523 3.9 1109 3.2 880
 4-04 360 32386 4.5 1464 3.3 1052
 5-05 365 36394 4.4 1590 3.3 1206
 Lifetime 126414 4.4 5500 3.3 4120

3rd Dam:

Jacobs Dundee Alsia
EX-90-CAN, 94-MS
 3-11 323 30432 3.8 1146 3.3 994
 5-05 365 36017 3.8 1371 3.4 1213

Maternal sister:

Jacob Goldwyn Valana
EX-95-CAN 95-MS
 (Pictured above)
**2nd Aged Cow & Res. Grand
 Champion WDE 2015*

4th Dam:

Jacobs Spirit Valsie
EX-92,2E-CAN 9*
 5-01 365 33285 4.2 1389 3.1 1045
 7-04 365 34381 4.5 1534 3.1 1054
 Lifetime 118899 4.3 5112 3.3 3869
**All-Can 4yr-old 2004*
**HM All-Can 5yr-old 2005*

Maternal sister:

Jacobs Dundee Voltage VG-89
All-Canadian Milking Yearling 2008

5th Dam:

Jacobs Rudolph Valso
GP-84-CAN
 3-03 307 23585 4.4 1047 3.6 860

6th Dam:

Jacobs Jubilee Valse
EX-2E-CAN
 7-03 364 26089 4.1 1082 3.3 864
 Lifetime 160272 4.0 6398 3.4 5482



Ladies-Run Katalina EX-92 EEEEE

*Nom. All-American Summer Yearling 2013

(Dam of Lot 41)

LOT 41

Katalinas CB 24Karat-ET

3205872763 99%RHA-I

Born 3/21/19 12/19 PTA +2011GTPI

+4.47T +3.71UDC +2.26FLC

Brett and Brandon Esau

1037 W. Juniper Rd

Beatrice, NE 68310

c/o Robert Teixeira 209-495-0367

OH-River-Syc Crushabull-ET

3135145001 12/19 PTA +2241GTPI

+812M +23F +27P +2.0PL 2.76SCS

+3.98T +3.55UDC +2.33FLC 79%R

Crush X VG-87 Mogul

Ladies-Run Katalina

3-01 EX-92 EEEEE 142303669

3-00 365 34710 3.7 1293 3.4 1188

Sire: Maple-Downs-I G W Atwood-ET

(Pictured above)

*Nom. All-Am Summer Yrlng 2013

*10th Jr 2yr-old WDE 2014

*11th Jr 3yr-old WDE 2015

2nd Dam:

Wildweed Sanchez Karmen

EX-90 EEEVE

2-00 300 18860 3.7 698 3.5 656

3-00 305 26780 3.6 963 3.4 911

4-11 305 25300 4.5 1511 3.7 924

3rd Dam:

Wildweed Advent Karma*RC

VG-88 EEVFE

3-04 301 24680 4.6 1132 3.4 841

4th Dam:

Wildweed Dundee Kaylie-TW

VG-85 VVG+V

2-11 356 30990 3.4 1062 3.2 990

Lifetime 104280 3.4 3597 3.3 3393

5th Dam:

benrise Marbri LL Kylie

EX-93,2E EEEEE

9-04 365 32120 4.4 1423 3.3 1055

Lifetime 102201 3.9 3966 3.6 3687

*3rd 5yr-old M-W Spring Nat'l 2007

6th Dam:

Oconnors Skychief Koo

VG-87-CAN

4-11 365 29390 3.2 944 3.0 888

7th Dam:

Ronnybrook Starbuck Koo-ET

EX-91 EEVE

3-01 365 24930 3.9 978 3.2 807

8th Dam:

Kellys-View Glendell Kelco

EX-92,2E DOM

5-01 365 32378 3.9 1247 3.1 990

Lifetime 145290 3.9 5706 3.23 2808

9th Dam:

Jo-Shar-Da Kelco Abc Kelly

VG-87 VEEV GMD

6-00 311 20200 4.0 804

Lifetime 204740 3.6 7463 3.1 3814

10th Dam:

Lord-Hill Kelco reflection

VG-85 VVV+

Lifetime 112670 3.5 3953

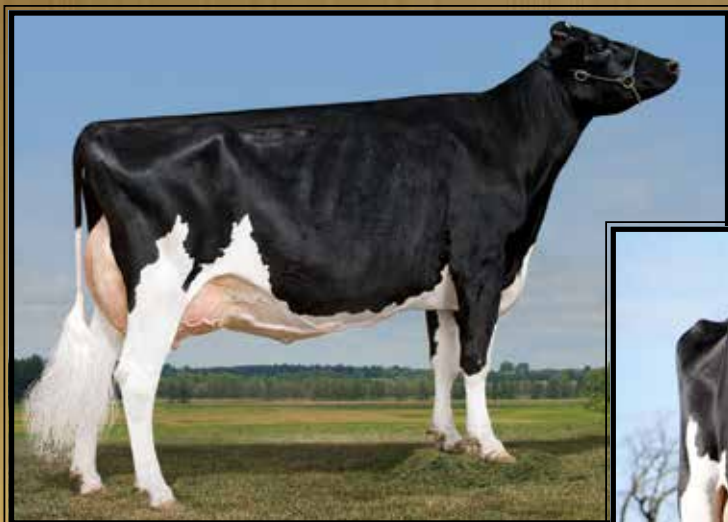

Ocean-View Damion Sassy
EX-95.3E EEEEE

Lifetime 206900 4.3 8945 3.2 6633
(2nd Dam of Lot 42)

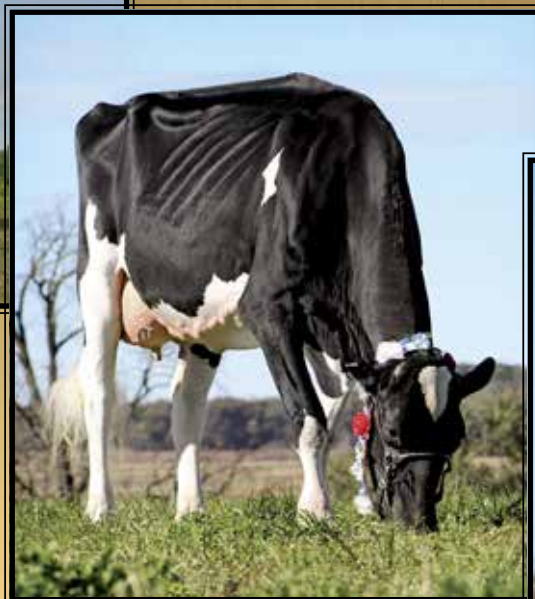

Ocean-View Atwood Sicily-ET
EX-92 EEEVE
(Dam of Lot 42)



LOT 42 #49

Ms Nabholz Samares

3215341074 99%RHA-I
Born 6/2/19

Norman Nabholz, Mark Martin
& *Eric Reisinger*
24807 Neon Rd
West Union, IA 52175
563-422-3692

Walnutlawn Solomon-ET

11775998C 12/19 PTA +2058GTPI
+192M +11F +13P +.3DPR 2.78SCS
+3.59T +2.62UDC +1.33FLC 98%R
Doorman X VG-89 Lavanguard

Ocean-View Atwood Sicily-ET

3-06 EX-92 EEEVE 144301560
2-02 167 14710 4.0 594 3.0 447 inc.
Sire: Maple-Downs-I G W Atwood-ET
(Pictured above)

10th Dam: Ocean-View Glamour Sandy
EX-90 VEVE

11th Dam: Ideograph Texal Sandra
EX-92,4E EEEE

12th Dam: Ideograph Burkgov Steps
EX-90,2E EEEV GMD
8-09 365 28390 3.5 980
Lifetime 180080 3.8 6909

13th Dam:
Ideograph Tidy Stars EX-91
2-02 365 25027 3.7 918
Lifetime 167685

14th Dam:
Twelvems Hartog Segis EX-92

2nd Dam: (Pictured above)
Ocean-View Damion Sassy
EX-95.3E EEEEE

3-03 304 21730 4.1 895 3.3 720
4-04 365 31700 3.9 1239 3.2 1026
6-05 365 35110 4.1 1450 3.1 1080
7-07 365 41970 4.0 1693 3.0 1269
10-02 365 31540 4.9 1554 3.0 951
Lifetime 206900 4.3 8945 3.2 6633

3rd Dam:
Ocean-View Zenith Sassy
EX-90 EEVVV

4-06 365 28270 3.9 1112 3.2 890
Lifetime 116730 4.0 4643 3.3 4023

4th Dam:
Ocean-View Starlet Sassy
EX-93,3E EEEEE

8-06 365 29350 3.8 1124 3.1 906
Lifetime 162030 3.6 5759 3.3 5299

5th Dam:
Ocean-View Benefit Sassy
EX-91,2E EEEEE

7-03 365 31590 3.5 1120 3.0 944
Lifetime 146940 3.7 5500 3.1 4531

6th Dam:
Ocean-View Simon Sassy
VG-88 VEVV

5-10 365 31090 3.4 1065 2.9 890
Lifetime 142530 3.5 5023 2.9 4135

7th Dam:
Ocean-View Sexy Shamma
VG-85 GEVV

5-05 329 25870 4.2 1083 3.0 787
Lifetime 132670 3.8 4998 3.1 4064

8th Dam:
Ocean-View Fond Shama
VG-88 VEVV GMD

8-11 365 34170 3.4 1161 3.0 1023
Lifetime 201390 3.6 7274 3.1 4533

9th Dam:
Ocean-View Capsule Sharon
EX-90,2E EEEV GMD-DOM
7-07 365 40430 2.7 1087
Lifetime 254520 3.1 7930



Fraeland Doorman Bonnie EX-92 EEVVE

**Nom. All-American Jr 3yr-old 2019*

(Dam of Lot 43)

LOT 43 #724

Duckett Impression Baja-ET

3204333396 99%RHA-I

Born 6/1/19

Michael & Julie Duckett

7285 County Rd S

Rudolph, WI 54475

715-459-6481

Monument Impression-ET

66382657 12/19 PTA +2081GTPI

+707M +26F +17P +3.2PL 2.72SCS

+2.02T +1.85UDC +1.10FLC 98%R

Socrates X EX-90 Potter

Fraeland Doorman Bonnie

3-06 EX-92 EEVVE 12326682C

1-11 298 20520 4.6 934 3.3 683

Sire: Val-Bisson Doorman-ET

(Pictured above)

**Nom. All-American Jr 3yr-old 2019*

**Nom. All-American Jr 2yr-old 2018*

**3rd Jr 3yr-old WDE 2019*

**3rd Jr 2yr-old WDE 2018*

**1st Jr 2yr-old and Res. Grand
Champion M-W Spring National 2018*

2nd Dam:

**Fraeland Goldwyn Bonnie-ET
EX-95,3E-CAN**

1-11 365 23512 4.6 1074 3.5 817

3-07 365 33466 4.7 1561 3.4 1142

5-03 365 35551 5.1 1817 3.5 1237

6-11 365 38049 4.4 1673 3.4 1279

8-11 365 40911 4.3 1775 3.3 1348

Lifetime 228563 4.8 10970 3.6 8324

**Res. All-Ontario Jr 2yr-old 2009*

3rd Dam:

**Fairvale Jed Bonnie 94-ET
EX-AUS**

4-01 305 25080 4.3 1089 3.2 811

5-07 305 27359 4.3 1173 3.4 933

4th Dam:

**Fairvale Lincoln Bonnie 55th
EX-3E-AUS**

3-11 314 26954 3.4 941 2.8 761

5th Dam:

**Fairvale Speckles Bonnie 35th
VG-85-AUS**

6-00 300 21453 3.1 657 2.7 584



Quietcove Foxys Lollipop-ET EX-91 VEEEE

**Nom. All-American Jr 3yr-old 2019*

(Dam of Lot 44)

LOT 44

Quietcove Dman Root Beer-ET

*Reg. pending
Born 9/10/19

Quietcove Holsteins

17930 Freyburg East Rd
Wapakoneta, OH 45895
419-552-0355

Val-Bisson Doorman-ET

107281711C 12/19 PTA +2237GTPI
+50M +36F +26P +2.1PL 2.54SCS
+3.44T +2.60UDC +1.64FLC 99%R
Bookem X EX-94 Shottle

Quietcove Foxys Lollipop-ET

3-03 EX-91 VEEEE 3128957016
1-10 365 22760 3.0 676 2.9 655
Sire: Eclipse Atwoods Archrival-ET
(Pictured above)

**Nom. All-American Jr 3yr-old 2019*

**Nom. All-Am Spring Yrlng 2017*

**5th Jr 3yr-old WDE 2019*

**1st Jr 2yr-old M-E Spring & the M-E
Summer Nationals 2018*

**4th Spring Yearling WDE 2017*

**1st Spring Yearling & R. Jr Champion
M-E Spring National 2017*

2nd Dam:

Quietcove-W Foxy Lady-ET
EX-91 EEVVE
2-02 365 29620 3.5 1040 2.8 829
3-05 365 28820 3.3 952 2.9 826

3rd Dam:

Quietcove-W Gold Fleur-ET
EX-91 EEEVE
2-04 364 27270 3.4 932 3.3 912
3-08 362 32250 3.8 1235 3.3 1066
**1st 4yr-old & Res Grand Champion
M-E Summer Nat'l 2010*

4th Dam:

Quietcove Durham Fern-ET
EX-90,2E EEEEE
3-11 365 27080 4.4 1182 3.4 912

5th Dam:

Quietcove Titan Flurry
EX-93 EEEVE
3-10 365 33880 4.5 1509 3.3 1125

6th Dam:

Quietcove Valiant Fawn
EX-95,2E GMD-DOM
4-09 365 36669 4.1 1499 3.1 1131
8-02 365 29599 4.0 1182 3.0 877
Lifetime 115949 4.0 4641 3.1 3547
**Res. All-American 4yr-old 1987
HM All-American 5yr-old 1988

7th Dam:

Quietcove Pete Fresca
EX-91 DOM

8th Dam:

Kohl Elevation Fern EX-90,2E
5-03 365 27169 4.3 1173
Lifetime 121370 4.2 5143

9th Dam: VG-85 w/ 4-lactations

10th Dam: VG-85 w/ 4-Lactations

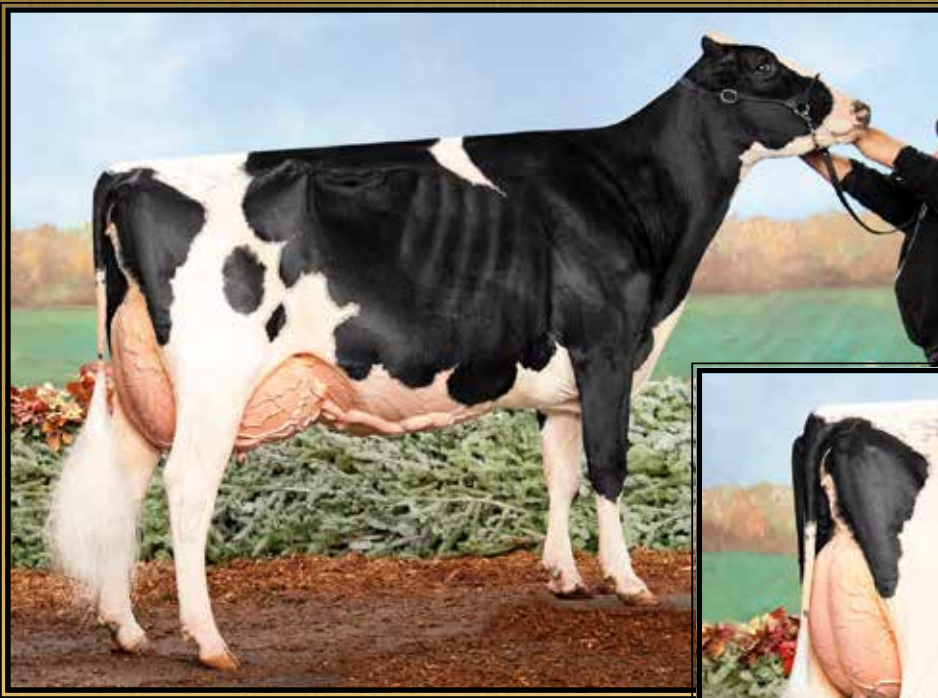

Gamlake Destry Sallie
EX-94,2E EEEEE

**Jr All-American Aged Cow and
Res. Supreme Champion WDE Jr Show 2018
(Dam of Lot 45)*

LOT 45 #3910
S-Gambo Tatoo Shameless-ET
3207293310 99%RHA-I
Born 12/5/18

Samantha Gambonini
7149 Lakeville Hwy
Petaluma, CA 94954
707-762-0425

Duckett Crush Tatoo-ET
3137052923 12/19 PTA +2098GTPI
+3.6PL +3.58T +3.27UDC +1.76FLC
Crush X EX-93 Gold Chip

Gamlake Destry Sallie
6-05 EX-94,2E EEEEE 70035677
2-00 268 17000 4.2 706 3.5 599
2-10 365 25830 3.8 990 3.4 868
4-00 365 29820 3.8 1135 3.4 1004
5-03 365 43220 3.7 1582 3.1 1351
Lifetime 140180 3.8 5294 3.3 4693
Sire: Scientific Destry-ET*RC

(Pictured above)
Maternal sister:
Gamlake Marconi Teresa
EX-92 ,3E EEVEE
6-07 365 33130 3.9 1308 3.2 1069
Lifetime 212810 3.8 8025 3.2 6915

2nd Dam:
Gamlake Garrison Celeste
EX-91,3E VEVVE
1-11 363 18340 4.0 735 3.4 617
3-00 272 20060 4.3 867 3.4 683
3-11 342 27390 4.2 1159 3.3 914
5-00 296 23770 4.4 1039 3.4 819
5-11 319 26450 4.4 1162 3.2 851
6-11 330 28050 4.2 1171 3.5 972
8-00 301 26830 4.1 1100 3.2 869
Lifetime 184080 4.2 7744 3.3 6146

3rd Dam:
Gamlake Damien Sal
VG-85 +V+GV
3-00 305 24310 3.7 889 3.3 802
4-00 332 25740 3.6 920 3.2 826

Sallie's Show Record:
-Jr. All-American Aged Cow, 2018
-Reserve Supreme Champion of the Junior Show, World Dairy Expo 2018
-9th Aged Cow, Int'l Holstein Show, 2018
-1st Aged Cow, Sr Champ, Grand Champ, & BB&O, Int'l Jr Holstein Show, 2018
-1st Aged Cow, Senior, and Grand Champ, Western Fall Nat'l Jr Holstein Show, 2018
-2nd Aged Cow, Res. Sr, and Res. Grand, Western Fall Nat'l Holstein Show, 2018
-2nd Aged Cow and Res. Sr Champ, Western Spring National Holstein Show, 2018
-1st Aged Cow, Res. Sr, HM Grand, and Champion Bred and Owned, CA State Holstein Show, 2018
-1st Aged Cow, Senior and Grand Champion, and Champion Bred and Owned, CA State Jr. Holstein Show, 2018
-1st Aged Cow, Reserve Senior, and Reserve Grand, BC Spring Show, 2018
-Nom. Junior All-American 5yr-old, 2017
-1st 5yr-old, Mid-East Fall Nat'l 2017
3rd Five Year Old, International Junior Holstein Show, 2017

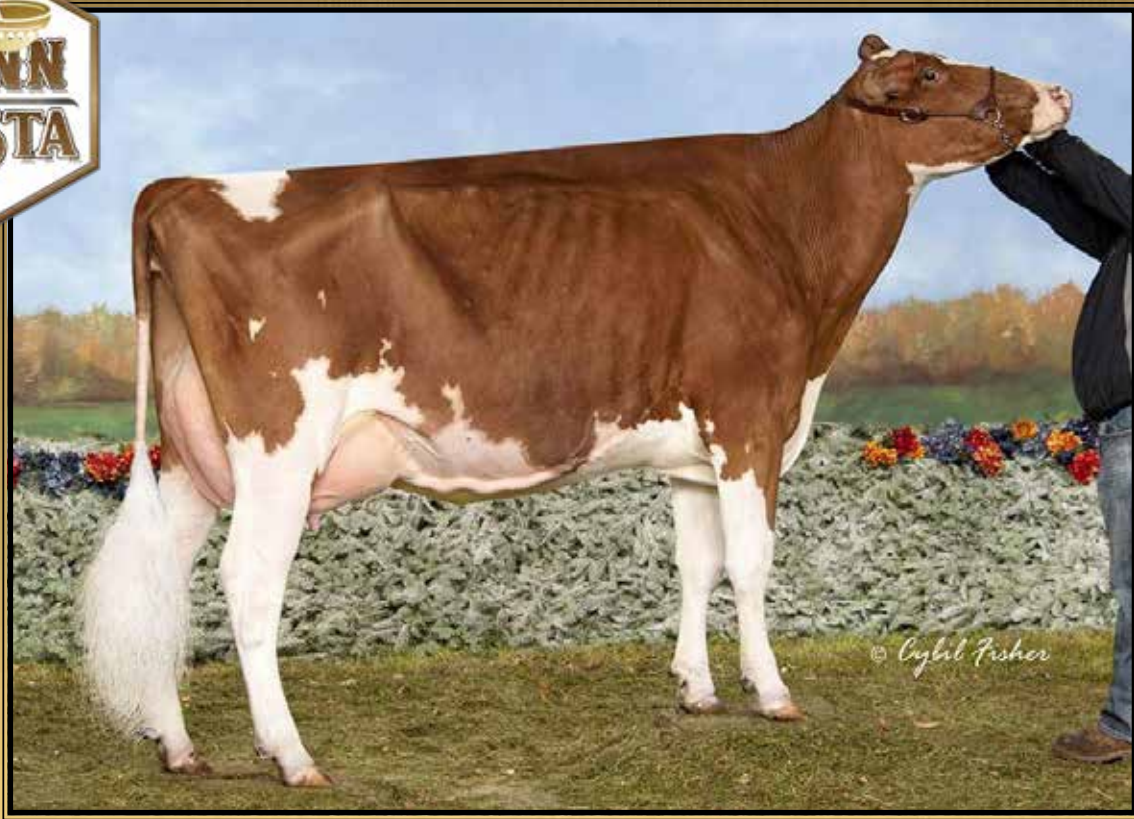

Greenlea Ad Ace-RED-ET EX-93,2E EEEVE

**Res. All-American Red & White Fall Yearling 2013*

(Dam of Lot 46)

LOT 46 #198

Ziems-Drsn Alt Adore-RED-ET

3143806895 99%RHA-I

Born 6/13/19

*T & B Ziembra, S. Nelson
and D Reed*

1397 Hillside Rd

Cambridge, WI 53523

315-730-3312

Maternal sisters include:

Mik-Nels Avalanche Caramac-RED

**Nom. Jr All-Am R&W Winter Calf 2018*

**Nom. Jr All-Am R&W Winter Yrlg 2019*

Golden-Oaks All That As-RED

**Nom. All-Am R&W Summ Yrlng 2016*

**4th Summ Yrlng WDE R&W 2016*

**Res. Jr Champion M-W Spring Nat'l
R&W 2016*

Farnear Altitude-RED-ET

3128013348 12/19 PTA +2236GTPI
+356M +.09% +38F +.05% +25P +.9PL
+3.68T +3.36UDC +2.12FLC 79%R
Arvis X EX-95,2E McCutchen

Greenlea Ad Ace-RED-ET

7-03 EX-93,2E EEEVE 70257489
2-02 365 23040 3.9 899 3.2 746
3-11 266 21590 3.8 828 3.1 660
4-09 305 18960 3.7 700 3.1 595
6-07 365 24590 3.6 893 3.1 753
Sire: KHW Kite Advent-RED-ET

(Pictured above)

**Res. All-Am R&W Fall Yearling 2013*

**3rd Aged Cow East. Spring Nat'l
R&W Show 2019*

2nd Dam:

**Yursden Kite Caramac-RED
EX-92 EEEEE**

2-01 305 21080 3.8 801 3.3 688

4-02 365 31770 4.2 1325 3.3 1039

**Int. R&W Cow of the Year 2007*

**All-Am R&W 4yr-old 2006*

**All-American R&W Jr 2yr-old 2004*

**Res. All-American Jr. 2yr-old 2004*

**Nom All-American 4yr-old 2006*

3rd Dam:

Yursden TT Candy-TW

VG-87,VG-MS

3-05 305 21200 4.3 902 3.2 675

4th Dam:

Cooklee Factor 1552-RED-ET GP-82

4-05 305 19590 3.3 648 2.9 571

5th Dam:

Cooklee Lester 1333-RED-ET

VG-86,VG-MS

4-06 347 37500 3.1 1144 2.9 1007

Lifetime 134530 3.2 4302 3.1 4136

6th Dam:

Cooklee Willow 1159-RED-ET GMD

VG-85,VG-MS

3-03 365 27760 4.1 1142 3.1 868

7th Dam:

Cooklee Enhancer 835-RED

VG-85, EX-MS DOM

2-02 365 33080 4.1 1354 3.1 1033

8th Dam: Cooklee Valiant 612 *RC

VG-86 VVVV GMD-DOM

3-02 365 30420 3.7 1129 3.1 957

9th Dam:

Cooklee Pete 406 VG-85

Lifetime 116800 3.5 771

10th Dam:

Cooklee Cavalier Dori 278

VG-85 DOM

Lifetime 160550 3.1 4910 2.8 3928



Sheeknoll Beemer 2577-ET EX-92 EEEEE

**2nd 4yr-old Midwest Fall National 2019
(Dam of Lot 47)*



Sheeknoll Beemer 2596-ET EX-91

**3rd Sr 3yr-old M-W Fall Nat'l 2019
(Full sister to the Dam of Lot 47)*



Sheeknoll Bolton Ariana EX-94

**Res. All-American Summer Yrlng 2011
(2nd Dam of Lot 47)*

LOT 47 #156

Sheeknoll G-Chip Charlene

3148923656 99%RHA-I
Born 12/22/18

Sheeknoll Farms

4428 County 16 Rd SE
Rochester, MN 55904
507-259-3477

Mr Chassity Gold Chip-ET

140145553 12/19 PTA +1799GTPI
+1.6PL +2.31T +2.23UDC +1.76FLC
Goldwyn X EX-92 GMD-DOM Shottle

Sheeknoll Beemer 2577-ET

4-00 EX-92 EEEEE 3126634704
2-02 365 30400 3.7 1110 2.9 887
3-09 365 39958 3.9 1549 3.0 1209
Sire: Pol Butte Mc Beemer-ET

(Pictured above)

**2nd 4yr-old M-W Fall Nat'l 2019*

**5th Jr 2yr-old M-W Fall Nat'l 2017*

**1st Place Produce of Dam @ 2019
M-W Fall Nat'l w/ #2596 below.*

Full sisters include:

Sheeknoll Beemer 2596-ET EX-91

**3rd Sr 3yr-old M-W Fall Nat'l 2019
(Pictured above)*

Sheeknoll Beemer 2597-ET VG-86-CAN
-Dam of Blondin Thunderstorm!

***5 more EX full & maternal sisters!**

**2nd Dam: (Pictured above)
Sheeknoll Bolton Ariana
EX-94 EEEEE**

1-11 349 22460 5.0 1116 3.4 757
3-01 365 38550 4.5 1721 3.3 1287
4-09 365 32930 4.5 1498 3.3 1078
Lifetime 115040 4.6 5237 3.3 3851
**Res. All-Am Summer Yrlng 2011
2nd Summer Yearling WDE 2011

3rd Dam:

**Sheeknoll Shottle Tootsie
VG-88 EVVVV**
3-01 317 29550 4.5 1342 3.5 1032
4-01 362 34020 4.6 1562 3.5 1194
Lifetime 119030 4.6 5431 3.5 4196

4th Dam:

**Hardwater Shauna-ET
VG-87 EEVVV**
4-01 365 45520 3.3 1502 3.1 1390
5-08 365 45770 3.4 1558 3.0 1363
Lifetime 177800 3.5 6137 3.1 5528

5th Dam:

**Hardwater Saudi
EX-90,2E EEEVE GMD-DOM**
4-10 365 37210 4.2 1562 3.6 1323
Lifetime 120100 4.4 5261 3.6 4300

**6th Dam: Marsh-Pasture Sibyl
EX-92,3E EE+VE**

5-04 365 35560 3.7 1300 3.3 1158
Lifetime 239880 3.6 8734 3.3 7986

7th Dam: Marsh-Pasture Sidney-ET

GP-83 FV+V
3-06 365 27180 3.6 989 3.2 865

8th Dam: Lars-Acres Super

VG-87 +VVFE DOM
4-10 365 30790 3.9 1188 3.2 992
Lifetime 153900 3.8 5898 3.3 5074

9th Dam: Ladstead Lars-Acres Sassy

EX-95,3E EEEEE GMD-DOM
6-10 365 36130 3.9 1402 3.0 1090
Lifetime 179800 3.8 6769 3.2 5705

10th and 11th Dam both VG & VG-MS



Lake-Breeze Act Dee-RED-ET EX-92 EEEEE

**Res. Junior Champion Western Spring National R&W Show 2015
(Dam of Lot 48)*

LOT 48 #93572
Ruann-Gr Deja-Vu-In-RED-ET
3204212728 99%RHA-NA
Born 6/16/19 12/19 PTA +3.31G-Type

*Ruann Genetics & Grai-Rose Cattle Co.
c/o Graisson & Mandy Schmidt
7285 W. Davis Ave.
Riverdale, CA 93656
559-960-5469
Graisson 608-797-2855*

Farneer Altitude-RED-ET
3128013348 12/19 PTA +2236GTPI
+356M +.09% +38F +.05% +25P +.9PL
+3.68T +3.36UDC +2.12FLC 79%R
Arvis X EX-95,2E McCutchen

Lake-Breeze Act Dee-RED-ET
4-07 EX-92 EEEEE 3012456970
2-00 365 27160 3.8 1022 2.8 766
3-08 365 34270 3.3 1138 3.1 1065
Sire: Mr Apples Action-RED-ET
(Pictured above)

**Res. Junior Champion Western
Spring National (R&W), 2015
*1st Spring Yearling R&W and 2nd
Spring Yearling B&W, Western Spring
National, 2015
*1st Spring Yearling & HM Junior
Champion California State Show
(R&W), 2015*

2nd Dam:
Budjon-Vail Deidra-RED-ET
EX-94 EEEEE
2-09 365 29030 3.5 1016 2.9 853
4-04 365 40270 3.1 1262 2.9 1160
5-11 365 44900 3.6 1605 2.8 1259
Lifetime 125530 3.4 4289 2.9 3631
**Jr Champion M-W Spring R&W 2013
*Nom AA R&W Milking Yrlng 2013
*Mem. HM AA R&W Produce 2013
*AA R&W Fall Heifer Calf, 2012
1st Fall Calf WDE R&W Show, 2012

3rd Dam:
Budjon Redmarker Desire *RC
EX-96,3E EEEEE GMD
5-03 365 47540 4.2 1998 2.7 1304
7-01 365 42220 3.8 1609 2.8 1171
Lifetime 255630 4.0 10213 3.0 7687
**Nom. All-Canadian Jr 2yr-old 2002
*Unanimous All-Am 5yr-old 2005
*Grand Champion WDE 2005
*Nom. All-Am Aged Cow 2006
*Res. All-American Aged Cow 2007
*Mem. All-Am Produce of Dam 2007
Mem. Res. All-Am Best 3 Females 2007

4th Dam:
Triple-A Danee
EX-92,3E EEEEE
8-02 312 34210 4.1 1392 3.1 1052
Lifetime 148520 4.1 6058 3.3 4963

5th Dam:
Triple-A Line Fancy
EX-90,2E EEEVE
7-06 365 23120 4.4 1025 3.3 758
Lifetime 155090 4.3 6698 3.4 5279

6th Dam:
C Lessia Warden Pre Foxie
EX-90 EEEV
Lifetime 120216 4.0 4771 3.2 3902

7th Dam:
Lessia Pre Foxie VG-85-CAN
10-00 310 22677 3.9 888 3.2 730
Lifetime 194459 4.0 7738 3.2 5765



Ruann D-B Shar-60985-RED-ET EX-91 VEVVE

**Nominated All-American Red & White Sr 2yr-old 2019*

(Dam of Lot 49)

LOT 49

Ruann Unpl Shar-94551-RED

3209621761 99%RHA-I

Born 9/1/19 12/19 PTA +3.45G-Type

Ruann Genetics

7285 W. Davis Ave.

Riverdale, CA 93656

559-960-5469

Riverdown Unstopabull-RED

11801450C 12/19 PTA +2269GTPI

+331M +21F +10P +3.0PL +.8DPR

+3.61T +3.45UDC +2.38FLC 79%R

Avalanche X EX-91 Apple Jack

Ruann D-B Shar-60985-RED-ET

3-04 EX-91 VEVVE 3135256610

1-09 301 25410 3.5 883 3.1 810

2-10 164 20020 3.2 641 3.0 601 RIP

Sire: Mr D Apple Diamondback*RC

(Pictured above)

**Nom. All-Am R&W Sr 2yr-Old 2019*

**Nom. All-American R&W Milking Yearling 2018*

**5th Sr 2yr-old WDE R&W 2019*

**4th Milking Yrlng WDE R&W 2018*

**Intermediate Champion CA State Show B&W 2019*

**Grand Champion CA State Show R&W 2019*

2nd Dam:

Paulo-Bro-Sp Sharvannah-ET*RC
EX-92 EEEEE

1-11 365 26710 3.5 933 3.1 837

3rd Dam:

Budjon Redmarker Shar-ET*RC
EX-94 EEEEE

3-03 328 26580 3.6 956 3.1 815

4-03 365 30040 3.7 1118 3.2 958

4th Dam:

Budjon Encore Sharlene
EX-93,2E EEEEE

2-07 365 31420 3.4 1100 3.3 1051

5-11 319 30550 3.6 1113 3.0 904

5th Dam:

Budjon Beautician Suzette
EX-94,2E EEEEE DOM

7-05 365 23400 4.1 961 2.9 678

Lifetime 114390 4.1 4647 3.1 3586

6th Dam:

Budjon Mark Sue
EX-91 VEEE

5-04 346 21270 4.0 860 3.1 662

7th Dam:

Budjon Chairman Susan
VG-87 +EVE DOM

6-11 356 26190 3.5 928 3.0 776

Lifetime 132950 3.6 4727 3.1 4059

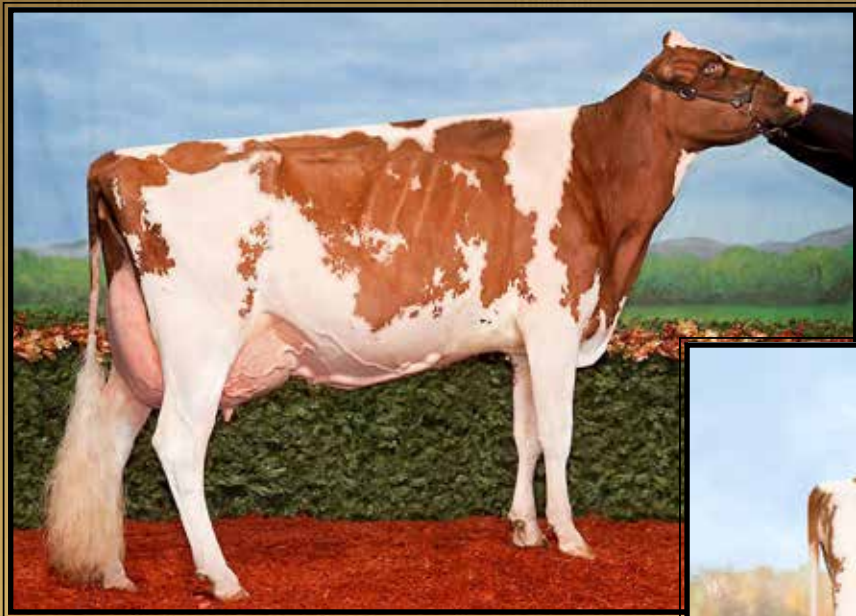

**Ms Glad Ray More Fun-RED
EX-93 EEEEE**

**1st Jr 2yr-old Int. & Grand Champion
@ 2012 All-American R&W Show
(Dam of Lot 50)*



Roll-N-View 1moretime-RED

**All California Fall Calf B&W and R&W 2019
(Sells as Lot 50)*

LOT 50 #1607

Roll-N-View 1Moretime-RED

3140280387 99%RHA-I
Born 9/9/18

**Bred 10/3/19, Due 7/12/20 to
799H0004 Unstopabull
(ultrasound female)**

**2nd Fall Calf W. Spring Nat'l 2019
*All CA Fall Calf B&W & R&W 2019
*Res. JC CA State Show R&W 2019
*1st Fall Calf and Reserve JC Western
Spring National R&W 2019*

**Mitchell Coleman and
Kestin & Kinley Martin**

19566 Portofino Ct
Hilmar, CA 953245
Joseph 209-678-5952
Daniel 559-280-7020

Cycle McGucci Jordy-RED

3131666411 12/19 PTA +1863GTPI
+20F +3.43T +2.87UDC +3.10FLC
McGucci X EX-90 Gold Chip

Ms Glad Ray More Fun-RED

4-07 EX-93 EEEEE 140596621
4-08 305 31600 4.3 1368 3.1 970
5-09 308 37570 4.2 1569 3.0 1143
Sire: Patience Showline Contender-RED
(Pictured above)

**1st & BU Jr 2yr-old, Int. & Grand Cham-
pion @ 2012 PA All-Am R&W Show!!!*

**Un. All-Am R&W Spring Yrlng 2011
*1st Spring Yrlng & Jr Champion at NY
Spring R&W Show 2011
*1st & Jr Champion Royal Winter Fair
R&W R&W Show 2011
*1st Spring Yrlng at Grand Int'l R&W
Show 2011
Nom. All-Am R&W Spring Calf 2010

2nd Dam:

**Greenlea Redl Mi-RED-ET
VG-85 VV++V**

2-02 305 22170 2.9 649 3.2 720
3-05 305 24600 3.5 864 3.1 763

3rd Dam:

**Wea-Land SS Mia-RED
EX-92 EEEEE**

2-02 365 26520 3.4 895 3.2 836
3-07 365 27590 3.6 989 3.4 933

***Sold for \$36,000**

4th Dam:

**Creek-Knoll Mae Distrig-RED
EX-94,2E EEEEE**

3-03 365 35173 3.4 1188 2.8 1007
4-05 365 37759 3.4 1303 2.9 1120
5-10 365 41673 3.6 1496 2.9 1228

**All-Am R&W 125,000 lb Cow 2009
*All-Am R&W 4yr-old 2007
*Nom. All-Am R&W Sr 3yr-old 2006
Undeclared as a 4yr-old in 2007



Claquato-RH Eve-ET EX-94,2E EEEEE

**1st 4yr-old & Res. Grand Champion M-E Fall National & West Spring National 2017
(Dam of Lot 51)*

LOT 51

Ruann Doorman Gay-91519-ET

3204210675 99%RHA-I

Born 1/1/19

Ruann Genetics

7285 W. Davis Ave.
Riverdale, CA 93656
559-960-5469

Val-Bisson Doorman-ET

107281711C 12/19 PTA +2237GTPI
+50M +36F +26P +2.1PL 2.54SCS
+3.44T +2.60UDC +1.64FLC 99%R
Bookem X EX-94 Shottle

Claquato-RH Eve-ET

6-10 EX-94,2E EEEEE 71317483
2-05 365 25100 4.9 1221 3.2 795
4-02 365 40950 5.5 2137 2.9 1207
6-04 312 41030 3.8 1550 3.0 1209 RIP
Life to Date 141090 4.4 6254 3.1 4394

(Pictured above)

**1st 4yr-old & Res. Grand Champion
M-E Fall National 2017*

**1st 4yr-old & Res. Grand Champion
Western Spring National 2017*

**2nd Aged Cow West Spring Nat'l 2019*

**2nd Sr 2yr-old M-E Summ Nat'l 2015*

**2nd Winter Calf W. Fall Nat'l 2013*

2nd Dam:

Skagvale Miracle Ellee
EX-91 EEEEEV
2-00 365 26550 3.6 965 3.3 875
3-10 365 26660 3.8 1003 3.1 836

3rd Dam:

Skagvale Milan Elie Gay-ET
EX-92,2E EEEEE
3-03 365 24650 3.9 972 3.3 813
4-11 343 26060 3.6 941 3.1 814

4th Dam:

Skagvale Country Elie Gay
EX-95 EEEEE
5-08 365 34240 3.7 1283 3.3 1142
Lifetime 117320 3.6 4281 3.4 3982

5th Dam:

Skagvale Elie Gay-ET
EX-93,3E EEEE
6-00 365 30210 3.9 1171
Lifetime 164460 4.0 6659

6th Dam:

Skagvale Maple Gay *RC
EX-95,4E GMD
11-00 27320 3.9 1057
Lifetime 156120 3.8 5957

7th Dam:

Skagvale Gay Rockette
EX-93,4E GMD
5-00 365 25220 3.7 929
Lifetime 218810 3.6 7975

8th Dam: EX-90 Lifetime 236850

9th Dam: EX-90,3E Lifetime 198101

10th Dam: EX-93 Lifetime 217547

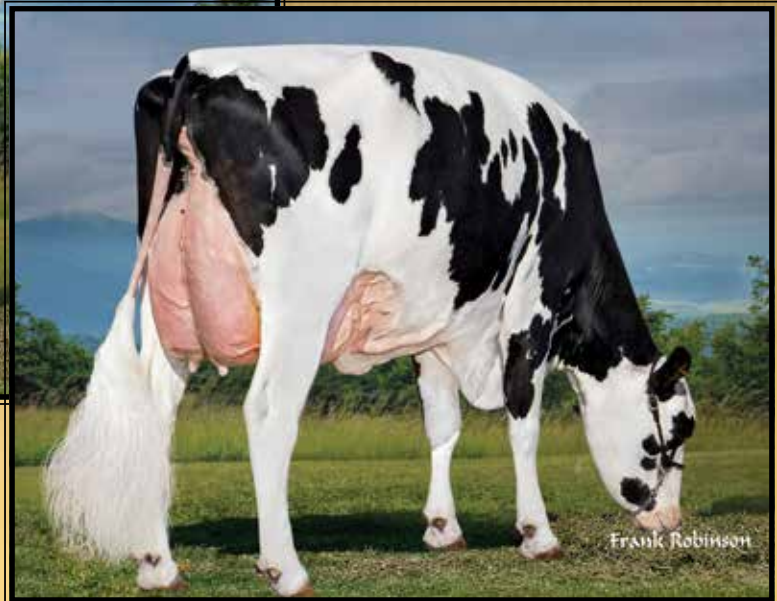
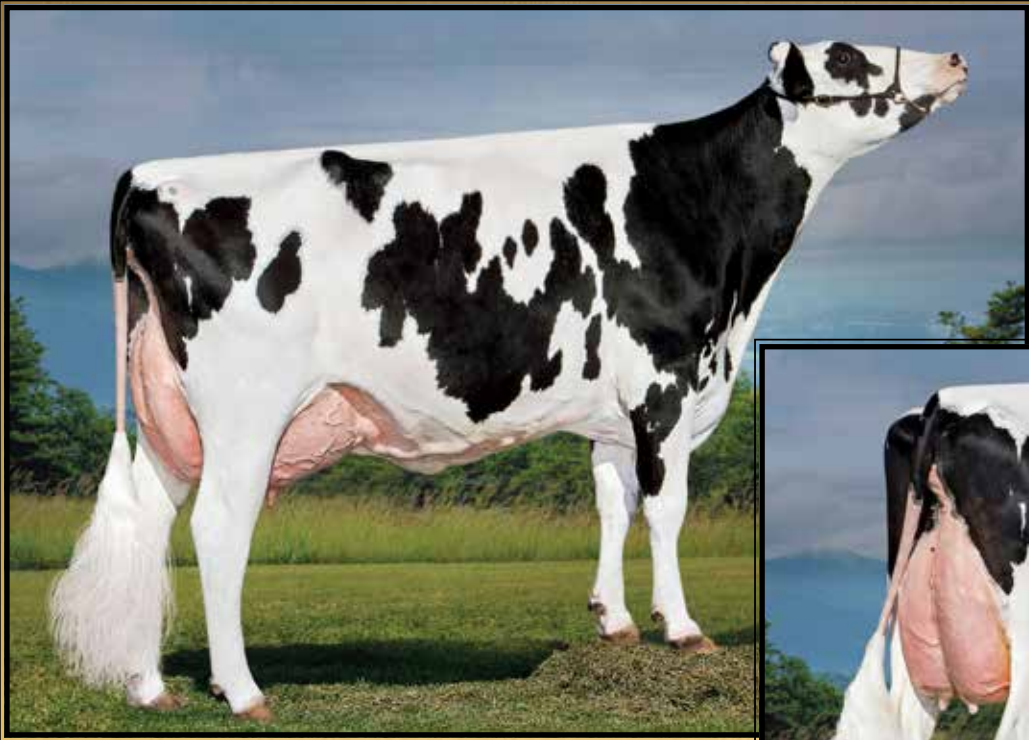

Trifecta Observ Shavon-ET
EX-91,2E EEEVE DOM
 2-00 365 26750 4.7 1256 3.5 940
 (2nd Dam of Lot 52)

LOT 52 #1688
Calori-D Crs Denver Sweet
 3202160536 99%RHA-I
 Born 1/4/19

Calori-D Holsteins c/o Stephen Mast
 2625 Hall Rd
 Denair, CA 95316
 209-613-8872

Brenland Denver
 12074893C 12/19 PTA +2193GTPI
 +852M +45F +26P +1.8PL 2.78SCS
 +3.82T +2.93UDC +1.59FLC 78%R
 High Octane X VG-87 Doorman

Calori-D Cs Uno Seniorita-ET
6-02 EX-90 EEVVE 142133309
 2-01 306 18090 4.7 850 3.2 584
 3-01 305 22390 4.2 940 3.3 737
 4-02 321 24660 4.1 1015 3.3 820
 5-01 314 24790 4.1 1023 3.3 808
 Sire: Amighetti Numero Uno-ET

2nd Dam: (Pictured above)
Trifecta Observ Shavon-ET
EX-91,2E EEEVE DOM
 2-00 365 26750 4.7 1256 3.5 940
3rd Dam:
Cabernet Gwn Shine-ET
EX-90 EE+VE
 4-04 365 40500 4.6 1857 3.4 1364
4th Dam:
Cabernet Shottle Shine-ET
VG-85 ++GVV
 3-06 365 31880 3.3 1058 3.3 1054
5th Dam:
Velvet-View-KJ Sunburst-ET
EX-93,3E EEEEE GMD-DOM
 2-04 365 34310 3.4 1151 2.9 1012
 4-00 365 34860 3.6 1265 3.1 1064
 Lifetime 153850 3.4 5194 3.0 4648
6th Dam:
Sher-Est Prelude Sweet-ET
EX-92 EEEEE GMD-DOM
 4-07 365 33700 5.1 1723 3.2 1074
 Lifetime 134240 4.5 6099 3.2 4337
 *Dam of 7HO7712 Socrates
7th Dam:
Sher-Est S-Wind Saturday-ET
EX-90 VEEVE GMD-DOM
 4-04 365 41420 4.6 1914 3.0 1261
8th Dam:
Eng-Our-Acres Mark Sandy
EX-91 EEEE GMD-DOM
 5-05 365 38940 3.9 1508 2.9 1148
 Lifetime 131861 4.1 5471 3.2 4231
9th Dam:
Buena-Vista Tony Sandra
EX-91,2E EEEE DOM
 Lifetime 125290 3.7 4681 3.0 3320
10th Dam:
Buena-Vista Riley Sandy
EX-90 VEVE
 4-04 365 24860 3.4 853
11th Dam: VG-87 VVEV

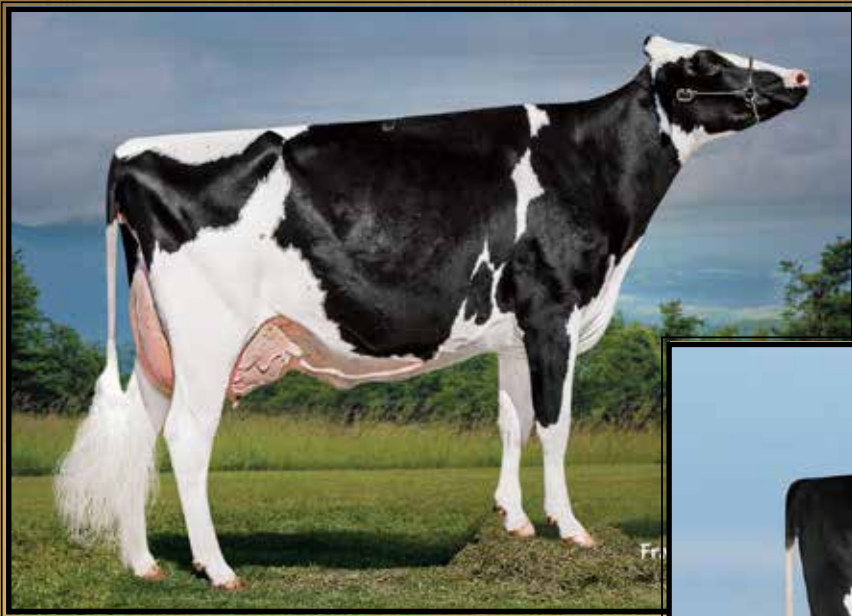

**Oakfield Dempsey Rasta-ET
EX-90,2E EEEVE**

**Supreme Jr Champ CA State Fair 2013
(2nd Dam of Lot 53)*



**Cranehill Tatoo Regan-ET
(She sells as Lot 53)**

LOT 53

Cranehill Tatoo Regan-ET

3202765202 99%RHA-I

Born 12/7/18 12/19 PTA +3.21G-Type

Cranehill Genetics

21859 Crane Ave.
Hilmar, CA 95324
209-652-3511

Duckett Crush Tatoo-ET

3137052923 12/19 PTA +2098GTPI
+3.6PL +3.58T +3.27UDC +1.76FLC
Crush X EX-93 Gold Chip

Calori-D Crs Arch Rainie-ET

2-05 VG-85 VVVV+ 144080661
2-05 297 24640 4.2 1039 3.0 743
Sire: Eclipse Atwoods Archrival-ET

11th Dam:
Pinehurst Rapture EX-96,4E GMD
8-00 365 30368 4.2 1290F

12th Dam:
Pinehurst Fragrance EX-90,2E
4-08 365 34490 3.6 1234

13th Dam: EX-90

14th Dam: EX-90,2E

15th Dam: EX

16th Dam: Arlite Posch EX-92 GMD

17th Dam: Audrey Posch EX-93 GMD

2nd Dam: (Pictured above)
Oakfield Dempsey Rasta-ET
EX-90,2E EEEVE

2-00 365 26050 4.4 1159 3.3 869
3-01 365 27800 4.4 1212 3.3 914

**Jr Champion CA State Show 2013*

**Supreme Jr Champ CA State Fair 2013*

**Res. Int. Champion CA State Show 2014*

3rd Dam:

Castleholm Dund Rhapsody-ET
EX-90 VEVVE

2-01 365 28850 3.0 859 3.0 857
3-03 365 27790 3.0 832 3.0 836

4th Dam:

Astrahoe Stormatic Radiant
EX-91,2E EEEVV GMD

2-03 305 36440 3.9 1416 3.1 1133
5-02 365 49840 4.2 2087 2.8 1409
Lifetime 130530 4.0 5182 3.4 2724

5th Dam:

Astrahoe LJ Rosa Rebel-ET
EX-92,2E EEEVV

7-05 365 48580 4.2 2021 3.0 1468
Lifetime 110960 3.9 4326 3.2 3529

6th Dam:

Pinehurst Royal Rosa-ET
EX-91,2E EEEEE

3-10 365 41400 3.3 1358 3.0 1223
Lifetime 115400 3.5 4073 3.1 3593

7th Dam:

Pinehurst Roulade EX-92,2E EEEEE
3-05 365 34160 4.3 1474 3.4 1156

8th Dam:

Pinehurst Sweet Cleo EX-90 EEEVEV
6-00 365 40380 4.4 1776 3.2 1305
Lifetime 191570 3.9 7392 3.3 6238

9th Dam:

Pinehurst Sweet Freedom EX-90
5-07 330 34520 4.3 1500 3.1 1084

10th Dam:

Pinehurst Sweet Delight EX-91,3E
8-00 365 28460 4.2 1194F



Toppglen Jacoby Wooka-ET

**12th Fall Calf WDE 2019 (out of 61 head)
(She sells as Lot 54)*

LOT 54

Toppglen Jacoby Wooka-ET

3150294309 99%RHA-I
Born 10/10/18

**12th Place Fall Calf WDE 2019
-stood 12th out of 61 head!*

**Jr Champion M-E Summer National
Junior Show 2019*

**Jr Champion Ohio District 3 & 7
Show 2019*

Grai-Rose Cattle Co.
c/o Graisson & Mandy Schmidt
PO Box 895
Riverdale, CA 93656
608-797-2855

Cycle Doorman Jacoby-ET
3013614066 12/19 PTA +1933GTPI
+.7PL +3.93T +3.53UDC +2.02FLC
Doorman X EX-90 Gold Chip

Rose-Vue Damion Wooki
6-04 EX-91 EEEVE 139642355
2-02 342 20840 3.7 762 3.3 691
3-09 306 14480 3.7 530 3.1 444
5-03 320 12340 4.0 499 3.3 402
Sire: Erbacres Damion
(Pictured above)

2nd Dam:
Rose-Vue Astro Whoosh-ET
EX-93,2E EEEVE
2-05 365 30300 3.6 1102 3.1 936
3-08 305 26820 3.7 992 3.2 870
5-05 305 28440 3.6 1014 3.0 852
Lifetime 124250 3.6 4492 3.1 3838

3rd Dam:
Dupasquier Rudlph Winnie
EX-90 EVEEV
4-05 365 29700 4.1 1213 3.2 945

4th Dam:
Dupasquier Starb Winnie
EX-3E-CAN
6-07 365 33574 4.0 1349 3.1 1052
Lifetime 214664 4.1 8761 3.3 7176
**All-American Aged Cow 1993
*All-American Sr 2yr-old 1989
*All-Canadian 4yr-old 1991
*All-Canadian 3yr-old 1990
All-Canadian Sr 2yr-old 1989

5th Dam:
Allangrove AA Winnie VG-85-CAN
5-07 365 20415 4.1 840 3.4 701

6th Dam:
Allangrove Reflection Winnie
EX-CAN
Lifetime 131961 3.8 4980
**All-Canadian 4yr-old 1977
HM All-Canadian 3yr-old 1976

7th Dam:
Maughlin Whitey EX-CAN
2-02 2x 335d 14949 3.6 540

8th Dam:
Maughlin Jessie Milestone Miss VG-
CAN 2*
9-07 2x 305d 14149 3.9 558



**Savage-Leigh Licorice-ET
EX-92 EEVEE GMD-DOM**

**HM All-American 5yr-old 2006
(2nd Dam of Lot 55)*



**Savage-Leigh Gold Linda-ET
EX-92,2E EEEEE**

**2nd Sr 2yr-old MD State Fair 2011
(Dam of Lot 55)*

LOT 55 #2614

Savage-Leigh Absl Style-ET

3148033710 100%RHA-NA
Born 9/4/18

**Bred 12/12/19, Due 9/18/20 to
551HO3309 Jordy-RED (sexed)**

Maternal sisters include:

Savage-Leigh Allen Lopez-ET
**All-MD Winter Calf 2011*

Savage-Leigh Allen Lilac-ET VG-87
**2nd Spring Calf East Fall Nat'l 2012
*6th Spring Calf International Jr
Holstein Show 2012*

Dustin Espindula
5725 Ehrlich Rd
Turlock, CA 95380
209-678-0554

Apple Absolute-RED-ET

139358472 12/19 PTA +1501GTPI
+.24%F +2.88T +3.46UDC +2.13FLC
Talent X Apple EX-96,4E All-Am

Savage-Leigh Gold Linda-ET

6-02 EX-92,2E EEEEE 3004778750
2-04 305 22460 4.4 986 3.7 839
Sire: Braedale Goldwyn
(Pictured above)

**2nd place Sr 2yr-old Maryland State
Fair 2011*

Maternal sisters include:

Savage-Leigh Leona-ET EX-96,2E
5-05 365 42050 4.3 1796 3.2 1343
**Nom. All-Am 125,000 lb Cow 2013 & 2014
*Res. All-Am 125,000 lb Cow 2012
*Nom. All-Am & All-Can 5yr-old 2010
HHM All-American Jr 2yr-old 2007

Savage-Leigh Lavish-ET EX-94,2E
4-04 365 40290 4.2 1711 3.1 1264
**All-MD 125,000lb cow 2011
Nom. All-Am Sr 2yr-old 2007

2nd Dam: (Pictured above)

**Savage-Leigh Licorice-ET
EX-92 EEVEE GMD-DOM**

2-04 365 38310 4.5 1716 3.2 1218
4-02 365 51220 4.3 2179 3.1 1596
**1st MD Milk & 2nd MD fat
Lifetime 113740 4.4 4968 3.2 3643*

**HM All-American 5yr-old 2006
*1st 5yr-old Sr & Gr Ch. NY Spr. '06
*1st Jr 3yr-old Int and Res Gr Champ NY
Spring International 2004*

3rd Dam:

**Savage-Leigh Bellwood Linda
EX-92,2E EEEEE GMD-DOM**

2-10 365 40240 5.8 2349 3.6 1434
**2nd Nat Fat*

*Lifetime 126760 5.2 6576 3.4 4317
*Nom. Global Cow of the Year 2005
*Nom. All-American Jr 3yr-old 1999
AI sons: Linley, Mr Level, & Lariat

4th Dam:

**Savage-Leigh Star Linda-ET
VG-87, EX-MS GMD**

2-02 365 30980 4.0 1236 3.1 952

5th Dam:

**Savage-Leigh Glenview Linda
EX-90 GMD**

6-08 365 41820 4.6 1936 3.0 1247
Lifetime 150300 4.4 6636 3.2 4813

6th Dam:

Savage-Leigh Lindas Chairman GP-84

5-10 365 30620 3.8 1167 3.3 1013
Lifetime 121550 3.9 4718 3.3 4013

7th Dam: Savage-Leigh Creek Lydia VG-88

8th Dam: Savage-Leigh Kate Linda VG-85



**Pappys Goldwyn Rave
EX-91-CAN**

**Un All-Am & All-Can Winter Yrlng 2011
(Full sister to the Dam of Lot 56)*

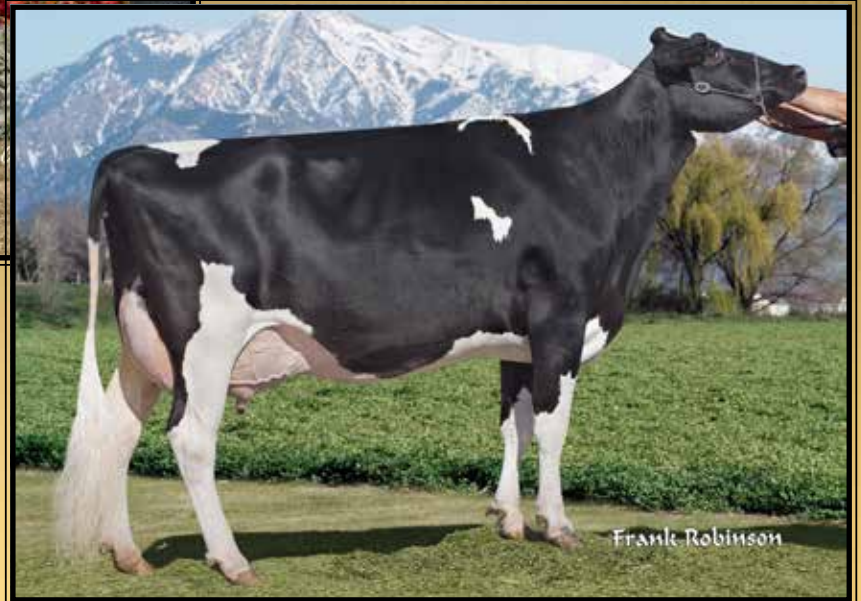

**Markwell Durham Raven-ET
EX-93,3E EEEEE**

4-07 38050 3.7 1422 3.2 1210
(2nd Dam of Lot 56)

LOT 56 #564
Pappys Cameron Rayona
3201362779 99%RHA-NA
Born 9/2/19

Pappy Farms, LLC c/o Ted Papageorge
1594 W Farr West Drive
Ogden, UT 84404
801-782-4150

2nd Dam: (Pictured above)
Markwell Durham Raven-ET*TV
EX-93,3E EEEEE
1-11 365 33660 3.8 1280 3.4 1136
4-07 365 38050 3.7 1422 3.2 1210

R-John Pappys Cameron-ET
3126310541 12/19 PTA +2010GTPI
+.14% +31F +.09% +18P 2.85SCS
+4.14T +3.20UDC +2.31FLC 79%R
Doorman X EX-92 R. All-Am Windham

3rd Dam:
Markwell Rudolph Rhoda-ET
EX-92,3E EEEVE DOM
3-11 365 33890 4.0 1345 3.3 1114
7-03 365 31420 3.6 1127 3.2 1018
Lifetime 153380 3.8 5854 3.4 5232

Pappys Goldwyn Ravent-ET
3-11 VG-85 VV++V 3126310406
2-05 289 22720 3.6 819 3.0 677
3-05 365 33280 3.0 1003 2.9 963
Sire: Braedale Goldwyn

4th Dam: (Pictured w/ Lot 56)
Markwell Bstar E Raven-ET
EX-95,3E EEEEE GMD-DOM
4-09 365 36610 4.3 1580 3.2 1185
8-07 365 34950 4.1 1423 3.1 1097
Lifetime 160020 4.1 6623 3.4 5458
**Queen of the Breed finalist*
**Over 100 EX descendants*

Full sister:
Pappys Goldwyn Rave EX-91-CAN
(Pictured above)
**Un All-American Winter Yearling 2011*
**Un All-Canadian Winter Yearling 2011*
**Peoples Choice Winner 2011*
**HM All-Canadian Sr 2yr-old 2012*
**Res. All-American Sr 2yr-old 2012*

5th Dam:
Markwell Mark Elite
EX-92,4E EEEVE GMD-DOM
7-00 365 36230 3.9 1426 3.0 1096
Lifetime 211430 3.8 8108 3.4 7131

6th Dam:
Rockalli Mars Emily
EX-94,4E EEEEE GMD-DOM
3-10 365 28370 3.7 1050 3.3 934
Lifetime 182970 3.8 7016 3.3 5983



**EO Siemers Ashlyns Angel-ET
EX-96,3E EEEEE GMD**

**4X Nominated All-American
(2nd Dam of Lot 57)*



Arethusa Capture Addy

**Res Jr AA Holstein Summer Yrlg 2019
(She sells as Lot 57)*

LOT 57 #793

Arethusa Capture Addy

3137803062 99%RHA-I
Born 6/1/18

Due 6/1/20 to 7HO13839 Tatoo

**2nd WDE Jr Holstein Show '19*

**Res Jr AA Holstein Summer Yrlg '19*

Franchise, MB LuckyLady

& William Lund

11304 Wheeler Rd
Ashville, OH 43102
815-670-2111

Blondin Zimmer Capture-ET

109506266 12/19 PTA +2111GTPI
+.08% +10F +.03%P +2.0PL 2.63SCS
+3.18T +2.99UDC +1.48FLC 80%R
Solomon X VG-85 Uno

Arethusa Doorman Avicii-ET

3-09 EX-92 EEEVE 3126029641
2-05 235 14410 4.4 632 3.2 455

Sire: Val-Bisson Doorman-ET

Maternal sisters include:

Butz-Butler Durham Amy EX-92
**Res. Grand Champ @ BC Spring Show 2011*

Arethusa Durham Angela-ET EX-91

Arethusa Affection-ETS EX-92

**All-American Milking Yearling 2009*

**2nd Dam: (Pictured above)
EO Siemers Ashlyns Angel-ET
EX-96,3E EEEEE GMD**

2-04 365 31970 4.7 1498 3.5 1106
4-03 365 41370 4.2 1749 3.3 1355
6-07 316 39663 4.3 1686 3.3 1290
7-06 365 39370 4.7 1852 3.1 1203
9-10 365 39800 6.0 2383 3.1 1252
Lifetime 225080 4.8 10836 3.3 7333

**Un. All-American Wtr Yr 2005*

**Res. All-Am Sr 2yr-old 2006*

**Nom. All-American 4yr-old 2008*

**HM All-Canadian Aged Cow 2010*

**HHM All-American Aged Cow 2010*

**Grand Champion East Fall Nat'l 2010*

3rd Dam:

**Tri-Day Ashlyn-ET
EX-96,2E EEEEE GMD-DOM**

4-09 365 43090 4.8 2079 3.5 1503
Lifetime 144770 4.6 6665 3.5 5135

**34-EX & 57-VG daughters to date*

**All-Time All-American 4yr-old cow*

**HHM All-Time All-Am Sr 3yr-old*

**Voted All-World 2001*

**All-Am & All-Can 4yr-old cow 2001*

**All-American Sr 3yr-old 2000*

**Res. All-Canadian Sr 3yr-old 2000*

4th Dam:

**Bendy-Brook Odyssey Favorite
EX-92,2E EEEEE DOM**

6-01 337 22670 3.4 770 3.1 706

**Res. All-Am Produce of Dam 2000*

**Nom Jr All-Am Aged Cow 1995*

5th Dam:

**Bendy-Brook Star Fonda
VG-86 VG-MS**

Lifetime 108500 3.4 3725 3.2 3430



**Miss Slo-Lo-Kc Rosalee-ET
EX-94,3E EEEEE**

8-11 346 32444 3.8 1247 3.3 1085
(Dam of Lot 58)

LOT 58

Sco-Lo Avalanche Ravish-ET

3200856301 99%RHA-I
Born 9/16/19

John Cannon

3098 210th St
Dyersville, IA 52040
563-542-7104

Dymentholm Mr App Avalanche-TW*RC

11957107C 12/19 PTA +2206GTPI
+480M +.03% +27F +.02% +19P +.3PL
+4.65T +3.97UDC +3.098FLC 97%R
McCutchen X VG-89 Regiment

Miss Slo-Lo-Kc Rosalee-ET

9-02 EX-94,3E EEEEE 62799363
2-03 327 23872 3.4 806 3.3 784
3-03 304 23173 3.8 673 3.2 750
4-03 367 25897 3.5 905 3.2 825
5-06 332 25426 3.3 836 3.3 844
6-07 370 26890 3.2 852 3.3 885
7-11 287 30573 3.4 1045 3.3 1015
8-11 346 32444 3.8 1247 3.3 1085
Sire: Regancrest Dundee-ET

(Pictured above)

- *5th Aged M-E Fall Nat'l 2014
- *5th 4yr-old M-W Fall Nat'l 2012
- *5th 4yr-old M-W Spring Nat'l 2012
- *5th Winter Calf M-W Spr Nat'l 2008

2nd Dam:

Kerndtway Metro Rosey-ET
EX-90 VEEVE
2-02 365 31670 3.2 999 2.9 920
3-10 305 27730 3.4 956 3.2 881

3rd Dam:

Regancrest-UR Robin-ET
VG-86 VVVE+
4-07 305 26940 3.2 856 3.1 845

4th Dam:

Regan-Joy Durham Regenia-ET *TV
EX-92 EEEEE GMD-DOM
3-05 365 37880 3.6 1374 3.3 1245
*Full sister to AI sire 'Mr Sam'

5th Dam:

Sher-Est Emory Swanny
EX-90,2E EEEVV DOM
2-02 365 27720 4.1 1150 3.1 871

6th Dam:

Sher-Est Prelude Swan-ET
EX-91,2E EEEEE GMD-DOM
4-06 365 42510 5.2 2218 3.0 1271
6-02 365 39750 3.8 1516 2.9 1170
Lifetime 147130 4.4 6481 3.0 4471

7th Dam:

Sher-Est S-Wind Saturday-ET
EX-90 VEEVE GMD-DOM
4-04 365 41420 4.6 1914 3.0 1261

8th Dam:

Eng-Our-Acres Mark Sandy
EX-91 EEEE GMD-DOM
5-05 365 38940 3.9 1508 2.9 1148
Lifetime 131861 4.1 5471 3.2 4231

9th Dam:

EX-91,2E EEEE DOM
Lifetime 125290 3.7 4681 3.0 3320

10th Dam:

EX-90 VEVE
4-04 365 24860 3.4 853

11th Dam:

VG-87 VVEV 5-lactations



Ocean-View Sanchez Zasha EX-92 EEEEE

2-09 364 34840 4.8 1664 3.0 1057

(Dam of Lot 59)

LOT 59 #6056

OCD Benefit Zest-ET

3208034314 99%RHA-I

Born 6/2/19

Oakfield Corners Dairy

6880 Albion Rd

Oakfield, NY 14125

585-704-2501

Wedgwood Benefit-ET

12089093C 12/19 PTA +1777GTPI

+871M -.06% +15F -.02% +22P

+3.14T +1.90UDC +1.35FLC 80%R

Beemer X VG-88 Dempsey

Ocean-View Sanchez Zasha

5-05 EX-92 EEEEE 143384052

2-09 364 34840 4.8 1664 3.0 1057

3-09 279 27160 4.1 1124 3.1 842

Sire: Gen-Mark Stmatic Sanchez

(Pictured above)

*All-NY 4yr-old '18

*2nd 4yr-old N-E Spring Nat'l 2018

*3rd 4yr-old, N-E Fall Nat'l 2018

2nd Dam:

Ocean-View Atwood Zandra-ET EX-93,2E EEEEE

2-04 365 31410 4.5 1423 3.5 1103

3-09 365 34870 4.6 1608 3.5 1210

4-11 365 43000 4.2 1808 3.4 1461

6-03 365 48170 4.8 2318 3.2 1550

7-04 296 28980 5.4 1564 3.4 933

Lifetime 201750 4.7 9496 3.4 9603

3rd Dam:

Ocean-View O Man Zabrina EX-91,2E EEEEE GMD-DOM

3-04 365 37070 4.1 1508 3.3 1237

5-01 365 37200 5.0 1877 3.2 1199

Lifetime 139330 4.6 6353 3.5 4872

4th Dam:

Ocean-View Blitz Zabrina-ET VG-85 VGVV

4-00 365 39620 4.0 1567 3.1 1233

5th Dam: (Pictured w/ Lot 61)

Ocean-View Mandel Zandra EX-95,2E EEEEE GMD-DOM

3-09 365 37710 4.2 1597 3.5 1325

Lifetime 148270 4.6 6748 3.7 5433

*1st Sr 2yr-old, Int. Champion & Grand Champ Bred & Owned W. Fall Nat'l 1998

*1st Aged Cow W. Spring Nat'l 2002

6th Dam:

Moore-Farms Sexy Zandra EX-92 EEEEE GMD-DOM

3-08 365 36000 4.0 1422 3.3 1175

Lifetime 263670 3.8 10103 3.4 8977

7th Dam: Moore-Farms Valiant Smurf EX-90 EEEV GMD-DOM

7-08 334 31710 4.2 1331 3.4 1085

Lifetime 170890 4.4 7454 3.6 6075

8th Dam: Moore-Farms Snooty Elevation EX-91,2E EVEE

5-08 330 20590 4.4 901 3.4 697

Lifetime 107780 4.1 4446 3.3 3545

9th Dam: Moore-Farms Fond Snoop-TW VG-86 +VVV

Lifetime 124690 4.4 5458

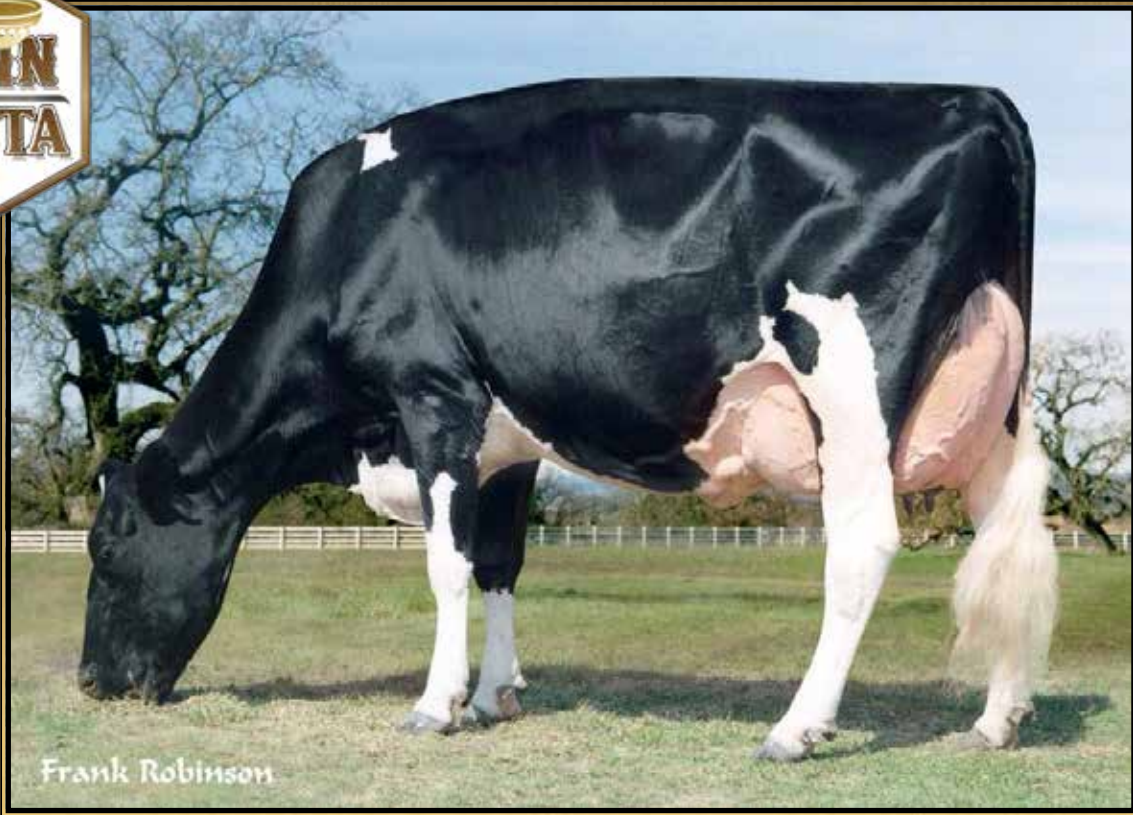

Frank Robinson

Ocean-View Damion Zandra EX-92,3E EEEVE

Lifetime 225770 3.8 8472 3.0 6775

(2nd Dam of Lot 60)

LOT 60

Ilander Doorman Zsa 6809-ET

3206188584 99%RHA-NA

Born 6/4/19

Tony Garcia, Jr

6455 California Ave.

Modesto, CA 95358

209-549-0393

Val-Bisson Doorman-ET

107281711C 12/19 PTA +2237GTPI

+50M +36F +26P +2.1PL 2.54SCS

+3.44T +2.60UDC +1.64FLC 99%R

Bookem X EX-94 Shottle

Ocean-View Braxton Zsa Zsa

2-09 VG-87 EV++V 142183416

2-04 303 26650 3.7 994 27 725

Sire: Regancrest S Braxton-ET

**2nd Dam: (Pictured above)
Ocean-View Damion Zandra
EX-92,3E EEEVE**

2-03 305 20120 3.8 761 3.0 601
3-06 365 29990 3.7 1106 2.9 872
4-10 365 38840 3.5 1359 3.0 1173
6-02 365 37080 3.6 1322 2.9 1093
8-01 365 38580 3.4 1316 2.8 1081
9-06 365 28900 4.4 1260 2.9 848
Lifetime 225770 3.8 8472 3.0 6775

**3rd Dam:
Ocean-View Allen Zandra-ET
VG-87 VEV+V**

3-09 365 34920 3.8 1339 3.2 1131
Lifetime 107870 4.1 4431 3.4 3622

**4th Dam: (Pictured w/ Lot 61)
Ocean-View Mandel Zandra
EX-95,2E EEEEE GMD-DOM**

3-09 365 37710 4.2 1597 3.5 1325
5-07 365 36110 4.4 1571 3.5 1249
Lifetime 148270 4.6 6748 3.7 5433

**1st Sr 2yr-old, Int. Champion & Grand
Champ Bred & Owned W. Fall Nat'l 1998
1st Aged Cow W. Spring Nat'l 2002

**5th Dam:
Moore-Farms Sexy Zandra
EX-92 EEEEE GMD-DOM**

3-08 365 36000 4.0 1422 3.3 1175
Lifetime 263670 3.8 10103 3.4 8977

**6th Dam:
Moore-Farms Valiant Smurf
EX-90 EEEV GMD-DOM**

7-08 334 31710 4.2 1331 3.4 1085
Lifetime 170890 4.4 7454 3.6 6075

**7th Dam:
Moore-Farms Snooty Elevation
EX-91,2E EVEE**

5-08 330 20590 4.4 901 3.4 697
Lifetime 107780 4.1 4446 3.3 3545

**8th Dam:
Moore-Farms Fond Snoop-TW
VG-86 +VVV**

Lifetime 124690 4.4 5458

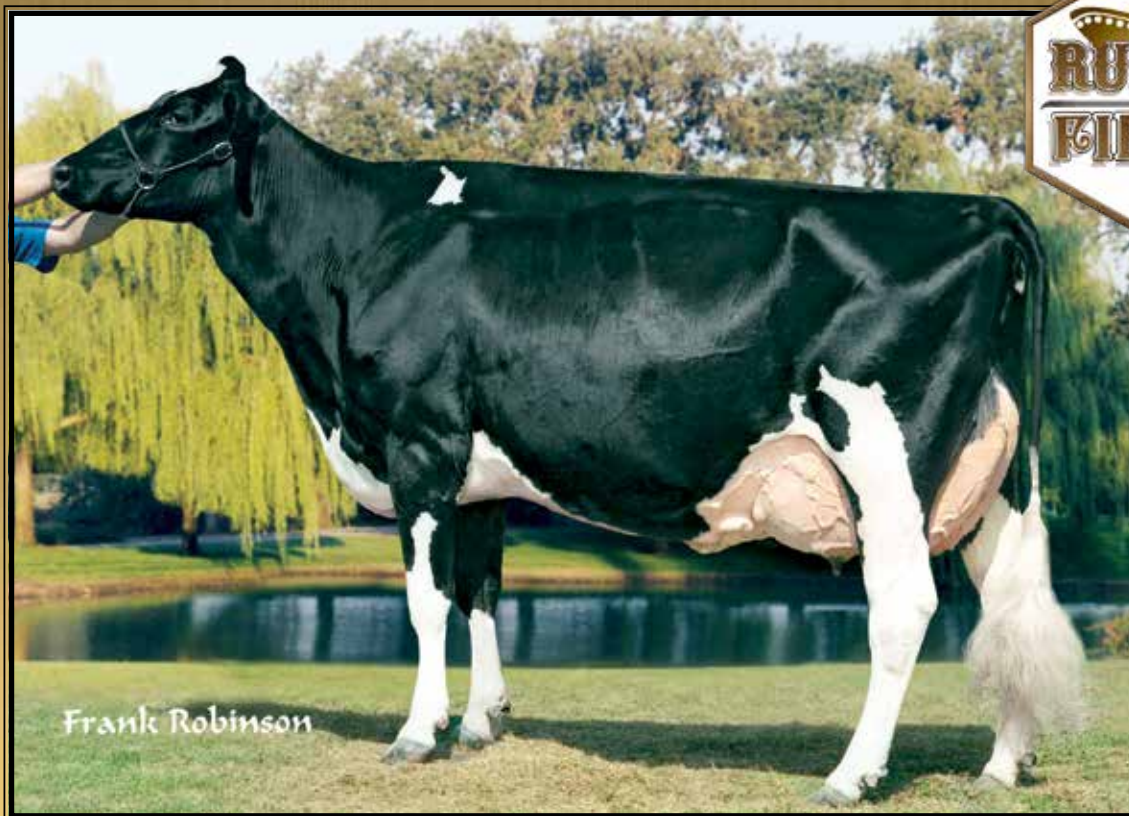

Ocean-View Mandel Zandra EX-95,2E EEEEE GMD-DOM

3-09 365 37710 4.2 1597 3.5 1325

(4th Dam of Lots 60 & 61)

LOT 61 #76037
Mel-Tina Zoie-76037-RED-ET
 3146410373 99%RHA-I
 Born 12/14/17 12/19 PTA +3.38G-Type

Fresh 1/9/20

Maternal sister:

Meltina Attitude Zappy EX 91
 *1st Spring Yrlng CA State Show 2015
 *Res.Jr. Champion Jr. CA State
 Holstein 2015
 * 1st Jr. 3yr-old CA State Fair 2017

Melvin Medeiros
 8087 Coleman Ave.
 Laton, CA 93242
 559-816-1121

Cycle Mgucci Jordy-RED
 3131666411 12/19 PTA +1863GTPI
 +.13%F +3.43T +2.87UDC +3.10FLC
 McGucci X EX-90 Gold Chip

Johnan Advent Zoie-ET*RC
 2-09 VG-86 VV++V 53457327
 2-06 365 26280 3.2 846 2.9 775
 4-07 305 20430 4.4 891 3.3 684
 Sire: KHW Kite Advent-RED-ET

2nd Dam:
Ocean-View Dundee Zandra-ET
VG-88 VEVVE
 2-02 365 25220 4.4 1108 3.2 816
 4-00 264 22020 5.1 1113 3.3 720

3rd Dam:
Ocean-View Durham Zandra-ET
EX-91 EEVVE GMD-DOM
 2-04 317 28280 3.6 1014 3.4 951
 3-04 365 38160 3.8 1441 3.4 1287

4th Dam: (Pictured above)
Ocean-View Mandel Zandra
EX-95,2E EEEEE GMD-DOM
 3-09 365 37710 4.2 1597 3.5 1325
 5-07 365 36110 4.4 1571 3.5 1249
 Lifetime 148270 4.6 6748 3.7 5433
 *1st Sr 2yr-old, Int. Champion & Grand
 Champ Bred & Owned W. Fall Nat'l 1998
 *1st Aged Cow W. Spring Nat'l 2002

5th Dam:
Moore-Farms Sexy Zandra
EX-92 EEEEE GMD-DOM
 3-08 365 36000 4.0 1422 3.3 1175
 Lifetime 263670 3.8 10103 3.4 8977

6th Dam:
Moore-Farms Valiant Smurf
EX-90 EEV GMD-DOM
 7-08 334 31710 4.2 1331 3.4 1085
 Lifetime 170890 4.4 7454 3.6 6075

7th Dam:
Moore-Farms Snooty Elevation
EX-91,2E EVVE
 5-08 330 20590 4.4 901 3.4 697
 Lifetime 107780 4.1 4446 3.3 3545

8th Dam:
Moore-Farms Fond Snoop-TW
VG-86 +VVV
 Lifetime 124690 4.4 5458



**Petitclerc Sid Sunkiss
EX-95 EEEEE**

**Nom. All-American 5yr-old 2016
(Same family as Lots 62 & 63)*



**Petitclerc Goldwyn Silver-ET
EX-92 EEVVE**

2-01 365 23645 4.4 1076 3.4 826
(Dam of Lots 62 & 63)

LOT 62

Budjon-Crave Av Serenity-ET

3205758134 99%RHA-I
Born 6/4/19 12/19 PTA +3.45G-Type

Budjon Farms & Crave Bros Farm LLC

N9995 Soo Rd
Lomira, Wi 53048

Tom 920-960-0350 Kelli 920-960-1484
George 920-988-8134 Pat 920 988-6437

LOT 63

Budjon-Crave Aval Sheila-ET

3143525467 99%RHA-I
Born 3/2/19 12/19 PTA +3.24G-Type

Dymenthalm Mr App Avalanche-TW*RC

11957107C 12/19 PTA +2206GTPI
+480M +.03% +27F +.02% +19P +.3PL
+4.65T +3.97UDC +3.098FLC 97%R
McCutchchen X VG-89 Regiment

Petitclerc Goldwyn Silver-ET

4-04 EX-92 EEVVE 107441154C

2-01 365 23645 4.4 1076 3.4 826

Sire: Braedale Goldwyn

(Pictured above)

**8th Sr 2yr-old Royal 2014*

**HM All-Quebec Winter Yrlng 2013*

Full sisters to Goldwyn Silver:

Petitclerc Gold Saltalamachia

VG-89-CAN (max. score)

**Un All-Can Milking Yearling 2014*

**Res All-Am Fall Calf 2013*

**HM All-Can Fall calf 2013*

Petitclerc Goldwyn Sueapol-ET

EX-91.2E-CAN

4-01 356 30512 4.5 1376 3.4 1058

Petitclerc Goldwyn Sunshine

VG-87-CAN

4-11 365 35220 4.8 1707 3.7 1313

-Dam of:

Petitclerc Sid Sunkiss EX-95

**Nom. All-Amercian 5yr-old 2016*

**Nom. All-Canadian 5yr-old 2016*

**HHM All-Amercian 4yr-old 2015*

**Res. All-American Jr 2yr-old 2013*

**Res. All-Canadian Jr 2yr-old 2013*

2nd Dam:

**Brabantdale Jasper Spades-ET
VG-88-CAN**

2-03 365 28584 3.8 1100 3.4 970

3-05 359 34356 4.2 1488 3.3 1122

5-03 325 20652 3.8 780 3.1 634

**HM All-Quebec Winter Yrlng 2007*

**HM Grand Three Rivers 2008*

**HM Grand Portneuf 2008*

3rd Dam:

**Brabantdale Triumphant Spooky
EX, 2E-CAN**

2-02 365 34898 3.6 1265 3.1 1091

4-02 365 51625 4.4 2297 3.4 1763

6-00 365 49976 5.6 2780 3.1 1536

Lifetime 136499 4.6 6342 3.2 4390

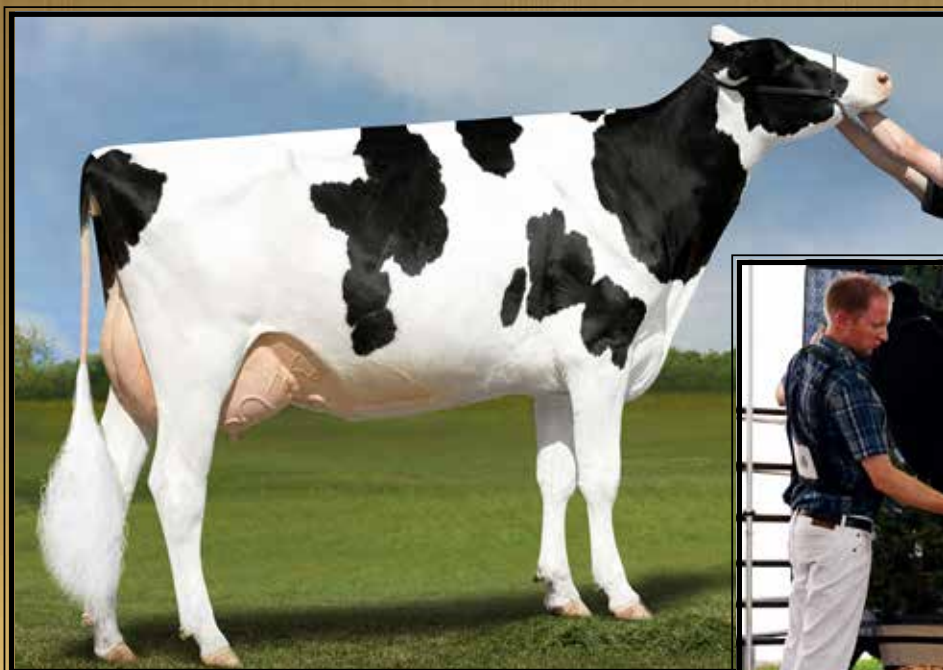

**Petitclerc McCutchen Sky
EX-90 EEEEEU**

**Res. All-American Fall Yearling 2017
(Dam of Lot 64)*



Miss Petitclerc Serena VG-88
(She sells as Lot 64)

LOT 64

Miss Petitclerc Serena

2-08 VG-88 VEVVV

3130673889 99%RHA-I

Born 6/29/17

1-11 256 20730 3.5 730 3.1 634

*Sells Dry

Due 5/1/20 to

94HO910 Luck-E Aristocrat-RED +3.33T

** 1st Summer Jr 2yr-old & pulled for
Int. Champion at West Fall Nat'l 2019*

**9th Summer Jr 2yr-old WDE 2019*

**Jr Champion West Fall Nat'l 2018*

**1st Summ Yrlng W. Fall Nat'l 2018*

**HM Junior Champion Western Spring
National 2018*

*Garrett & Graisson Schmidt
and Ronald DeBoer*

PO Box 895

Riverdale, CA 93656

Garrett 608-865-0266

Graisson 608-797-2855

Walnutlawn Solomon-ET

11775998C 12/19 PTA +2058GTPI

+192M +11F +13P +.3DPR 2.78SCS

+3.59T +2.62UDC +1.33FLC 98%R

Doorman X VG-89 Lavanguard

Petitclerc McCutchen Sky

3-06 EX-90 EEEEEU 109571237C

1-09 305 15500 3.6 564 3.1 473

Sire: De-Su Bkm McCutchen 1174-ET

(Pictured above)

**Res. All-American Fall Yearling 2017*

**2nd Fall Yearling WDE 2017*

**HM All-Canadian Fall Calf 2016*

**3rd Fall Calf Royal 2016*

2nd Dam:

Petitclerc Goldwyn Spanky-ET
VG-86-CAN

2-02 305 18836 3.9 743 3.2 597

3-01 327 27780 4.0 1118 3.0 846

4-02 365 31603 3.8 1199 3.0 959

Full sister:

Petitclerc Gold Saltalamachia
VG-89-CAN (max. score)

**Un All-Can Milking Yearling 2014*

**1st Milking Yrlg, Best Udder & B&O
Royal 2014*

**Res Jr Champion NY Spring Show &
HM Jr Champ QC Spring Show 2014*

**Res All-Am Fall Calf 2013*

**HM All-Can Fall calf 2013*

**1st Fall calf & HM Jr Champion
WDE 2013*

3rd Dam:

Brabantdale Jasper Spades-ET
VG-88-CAN

3-05 359 34356 4.2 1488 3.3 1122

4th Dam:

Brabantdale Triumphant Spooky
EX, 2E-CAN

2-02 365 34898 3.6 1265 3.1 1091

4-02 365 51625 4.4 2297 3.4 1763

6-00 365 49976 5.6 2780 3.1 1536

Lifetime 136499 4.6 6342 3.2 4390



Webb View Betsy Sanchez EX-94 EEEEE

**Nom. Jr All-American 5yr-old 2018*
 (Dam of Lot 65)

LOT 65

Silview-Lane G Bonnie-ET

3214620069 100%RHA-NA
 Born 9/2/19

Brennan Woker

754 Dudleyville Rd
 Greenville, IL 62246
 618-367-0263

Braedale Goldwyn

10705608C 12/19 PTA +1850GTPI
 +.09% +14F +.04% +3P 2.74SCS
 +1.71T +1.46UDC +1.32FLC 99%R
 James X VG-86 Storm

Webb View Betsy Sanchez

5-07 EX-94 EEEEE 11651884C
 2-09 306 22095 3.4 743 2.9 648
 3-09 320 20657 3.6 734 3.1 631
 5-03 328 28350 2.5 722 2.6 736
 Sire: Gen-Mark Stmatic Sanchez
 (Pictured above)

**Nom. Jr All-American 5yr-old 2018*

2nd Dam:

**Webb View Betty Final Cut
 VG-87-CAN**

2-03 323 20481 3.8 774 2.9 589
 3-03 365 25558 3.9 1003 3.1 791
 4-05 346 26638 3.7 992 3.0 791
 5-05 365 31140 3.3 1038 2.9 891
 6-08 352 26462 3.9 1043 2.9 758
 Lifetime 130279 3.7 4850 2.9 3820

3rd Dam:

**Webb View Betty Gibson
 VG-88-CAN**

2-04 314 25708 3.6 937 3.0 783
 3-04 365 28849 3.6 1038 2.9 827
 4-06 365 25169 3.6 858 3.1 741
 5-11 365 25631 3.6 910 3.0 763
 7-03 334 23746 3.4 796 2.8 664
 Lifetime 135720 3.5 4799 3.0 4026

4th Dam:

**Webb View Betsy Rudolph
 VG-87-CAN, 88-MS**

2-11 356 26241 3.4 891 3.1 822
 4-00 365 33358 2.8 937 3.1 1041



Silvermaple Damion Camomile EX-95 EEEEE

**All-Am & All-Can 2010 & 2011*
(2nd Dam of Lot 66)



Butlerview Doorman Camila-ET EX-92

**Nom. All-American Winter Calf 2014*
(Full sister to the Dam of Lot 66)



Silvermaple Bolton Cameo EX-94 EEEEE

4-03 365 37780 3.8 1438 3.6 1343
(Maternal sister to the Dam of Lot 66)

LOT 66

Ms Octane Cami

*Reg. Pending
Born 6/2/19

*K. Doeberienner, M. Heath, L. Bowen
and A. Fraley*

5135 N Elyria Rd
West Salem, OH 44287
Kevin 814-573-6982
Michael 443-375-8048

Stantons High Octane

11696704C 12/19 PTA +2151GTPI
+1337M +32F +27P +1.0PL 279SCS
+3.40T +3.06UDC +.98FLC 98%R
McCutchchen X VG-87 Observer

MD-Maple-Lawn Doorm Cory-ET

2-02 VG-86 VV+VV 3145376840
Sire: Val-Bisson Doorman-ET

Full sisters include:

Butlerview Doorman Class-ET EX-91
**Nom. All-American Spring Calf 2014*
**3rd Spring Calf WDE 2014*

Butlerview Door Camilla EX-92
**1st Sr 3yr-old M-E Fall Nat'l 2017*
**1st Sr 3yr-old & Grand IN State 2017*
**Int. Champ West Spring Nat'l 2016*
**Jr All-American Winter Calf 2014*
**Nom. All-American Winter Calf 2014*

Butlerview Doorman Class EX-91
**Res. Jr All-American Spring Yrlng 2015*
**HM All-American Spring Calf 2014*

Maternal. sister:

Silvermaple Windham Camille EX-92
**Grand Champion WDE Jr Show 2016*
**Res. All-Am Sr 2yr-old 2015*

Silvermaple Bolton Cameo EX-94

2nd Dam: (Pictured above)

Silvermaple Damion Camomile EX-95 EEEEE

2-03 313 20119 4.0 795 3.3 667
3-03 365 32268 4.1 1327 3.4 1098
5-02 356 34879 4.2 1461 3.1 1091
Lifetime 130677 4.2 5506 3.5 4555
**Sold for \$290,000 in the 2012 Int'l*

Intrigue Sale

**All-American Jr 3yr-old 2011*
**All-Canadian Jr 3yr-old 2011*
**Int. & Res. Grand Champ WDE 2011*
**Int. Champ Royal Winter Fair 2011*
**All-Canadian Jr 2yr-old 2010*
**All-American Jr 2yr Old 2010*

3rd Dam:

Stanhope Camila Goldwyn-ET VG-89-CAN @ 9yrs *1

4-01 365 30461 4.9 1486 3.1 952
Lifetime 127053 4.7 6001 3.4 4358

4th Dam:

Kendu Triumphant Charity EX-93-CAN 3*

3-04 365 28518 3.7 1064 2.9 834
**2nd 5yr-old Vancouver Island 2006*

5th Dam:

Kendu Broker Cleopatra GP-83-CAN

3-01 321 22000 4.0 886 3.5 763

6th Dam:

Elm Craft Tab Crystal VG-88-CAN

6-11 365 27661 3.0 1069 3.2 888
Lifetime 142649 4.0 5681 3.3 4744



Dar-Lynda McCutchen 56402
EX-93 EEEEE

4-01 320 33520 4.1 1360 3.4 1152
(She sells as Lot 67)

LOT 67

Dar-Lynda McCutchen 56402

5-02 EX-93 EEEEE

3125326991 99%RHA-I

Born 12/1/14

2-00 280 20900 3.9 821 3.4 708

3-00 350 33430 3.8 1255 3.2 1082

4-01 320 33520 4.1 1360 3.4 1152

Fresh 2/5/20

**4th 4yr-old W. Spring Nat'l 2019*

From the same family as :

Charwill Attic Marcy EX-95

**All-Canadian 4yr-old 2015*

**Res. All-Am 4yr-old 2015*

**Grand Champion Royal 2015*

**1st 4yr-old Royal Winter Fair 2015*

**Nom All-Am and All-Can Milking
Fall Yearling 2012*

*Ruann Genetics, G & M Schmidt
and T & L Cattle Company*

7285 W. Davis Ave.

Riverdale, CA 93656

Graisson 608-797-2855

Tom 604-819-2879

De-Su Bkm McCutchen 1174-ET

69990138 12/19 PTA +2242GTPI

+782M +49F +30P +1.1PL 2.83SCS

+3.03T +2.42UDC +1.88FLC 99%R

Bookem X EX-91,2E DOM Shottle

Dar-Lynda Bradnick 49991

3011567389

Sire: Regancrest-GV S Bradnick-ET

2nd Dam:

Dar-Lynda Time 39462

3rd Dam:

Ms Allen Misty-ET

EX-90 EEEVV

3-09 365 24350 4.2 1020 3.4 827

4th Dam:

Dixellen Outside Mandy-ET

EX-CAN

4-07 365 27729 4.1 1140 3.2 895

5th Dam:

Hanoverhill Designor Miss

EX-CAN

4-03 365 27227 4.3 1168 3.4 924

Lifetime 176736 4.4 7771 3.4 5933

6th Dam:

Monteth Miss Kanada VG-87

3-00 305 23289 3.5 813 3.4 789

7th Dam:

Helens Astonaut Kat

VG-85-CAN

3-08 365 31872 4.3 1023

Lifetime 204036 3.4 6850

**HM All-Canadian Fall Calf 1980*

8th Dam:

Miss Dreamstreet Fond Helen

EX-90 EEEV

9-04 305 20290 4.1 835

Lifetime 128460 3.9 5023

9th Dam:

Vetamere Proud Harriet VG-86

10th Dam:

Mooreline Reflection Bell VG-85



Ms Duckett Dymont Coral-ET EX-90-CAN, EX-MS

**HM All-Canadian Winter Yearling 2015
(2nd Dam of Lot 68)*

LOT 68

Ms Macland T&L Chase Gold

3133728809 99%RHA-I
Born 3/8/18 12/19 PTA +3.00G-Type

Due 6/20/20 to
7HO14160 Luster-P

Scott Culbertson & T&L Cattle Co.

4934 Hwy 247 NE
Elgin, MN 55932
507-923-1881
Tom 604-819-2879

Mr D Apple Diamondback*RC

3013721049 12/19 PTA +1991GTPI
+106M +18P +1.9PL 2.94SCS
+3.23T +2.97UDC +1.95FLC 99%R
Doorman X EX-90 Talent

Royal Lynn Gh Chase For Gold

2-05 VG-86 VVG+V 11841747C
2-00 293 21250 3.1 662 3.0 629
Sire: Mr Chassity Gold Chip-ET
**2nd Spring Yrlng M-W Fall Nat'l 2017*

2nd Dam: (Pictured above)
Ms Duckett Dymont Coral-ET
EX-90-CAN, EX-MS
2-03 306 23689 3.8 937 3.3 822
4-04 309 28153 3.0 838 3.2 891
-fresh again
**Nom. All-Ontario Sr 2yr-old 2016*
**HM All-Canadian Winter Yearling 2015*
**2nd Winter Yearling WDE 2015*
**3rd Winter Calf WDE 2014*

3rd Dam: Shema Atwood Chassity-ET
EX-93 EEEVE
5-00 314 32210 2.9 938 3.4 1095

4th Dam: Courtlane-UR Chassity
EX-92 EEVVE DOM
4-02 347 39580 2.9 1155 2.5 1007
Lifetime 139240 3.0 4108 2.7 3756

5th Dam: Regancrest S Chassity-ET
EX-92 EEEVE GMD-DOM
3-10 365 42280 4.3 1798 2.7 1150
**Global Cow of the Year 2011*
**Sold for \$1,500,000 in package*
**Dam of Gold Chip*

6th Dam: Regancrest Cinderella
EX-92,2E EEEEE GMD-DOM
5-00 365 34220 4.1 1418 3.1 1074

7th Dam: Regancrest-PR Barbie-ET
EX-92 EEEEE 94-MS GMD-DOM
2-06 365 31690 3.9 1237 3.3 1050
**HM All-American Jr 3yr-old 2004*

8th Dam: Regancrest Juror Brina-ET
EX-92 EEEVE GMD
4-04 365 40640 3.6 1478 2.8 1140
**Res. Grand Champion Iowa State Fair*

9th Dam: Regancrest Aerostar Bert-ET
EX-90 EEEVV GMD-DOM
5-02 365 37790 3.6 1357 3.2 1215
Lifetime 109350 3.7 4031 3.3 3558

10th Dam: EX-91,2E VEEE GMD-DOM
7-09 365 33830 3.8 1276 3.1 1052
Lifetime 140130 4.1 5711 3.3 4616

11th Dam: EX-90 VEVE

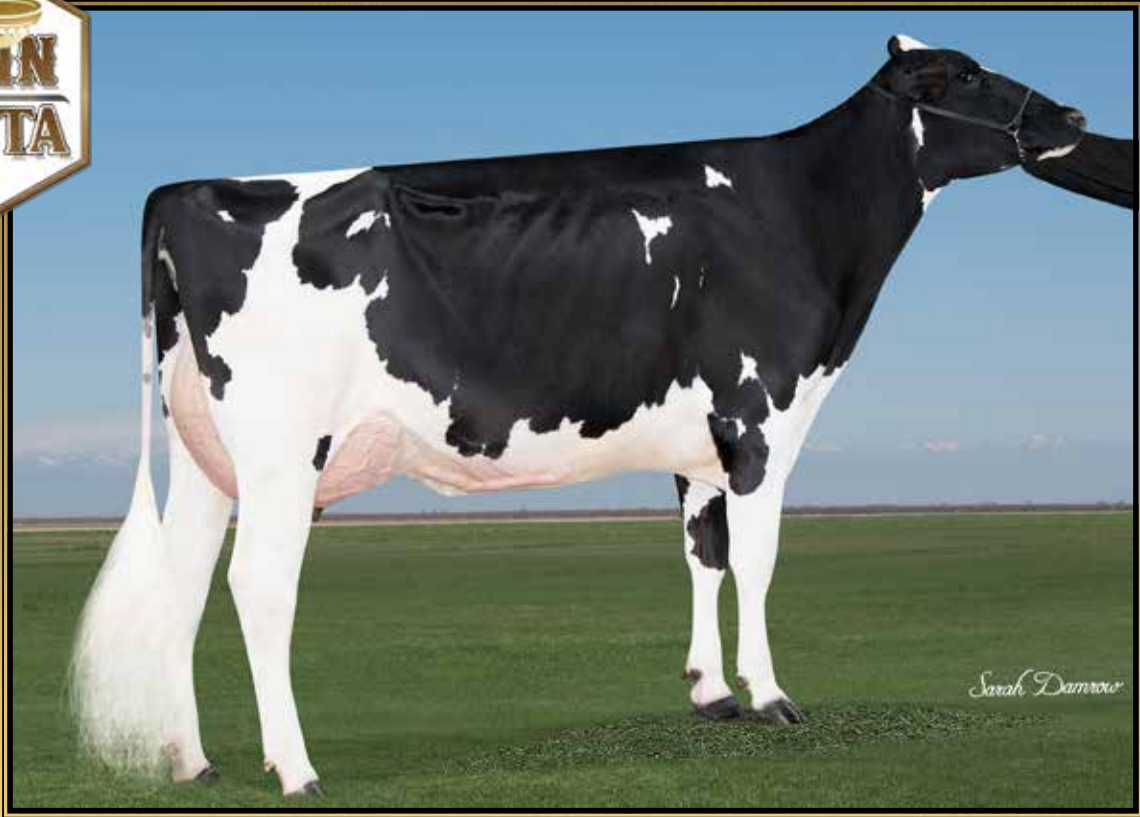

Cranehill Doorman Chloe-ET VG-85, VG-MS

2-03 365 21530 4.4 958 3.4 741

(Dam of Lot 69)

LOT 69 #49

Eyks Tstorm Chanel

3131152958 99%RHA-I

Born 12/5/19

Chloe & Chase Vander Eyk

PO Box 957

Tipton, CA 93272

559-804-7500

Blondin Thunder Storm

110296922C 12/19 PTA +1977GTPI

+302M +5F +7P +.3PL 2.81SCS

+4.32T +3.30UDC +2.05FLC 78%R

Jacoby X Beemer

Cranehill Doorman Chloe-ET

2-10 VG-85 +VG+V 313532396

2-03 365 21530 4.4 958 3.4 741

Sire: Val-Bisson Doorman-ET

(Pictured above)

2nd Dam:

Golden-Oaks Atwood Chloe-ET
EX-92 EEEEE

2-00 335 26580 4.8 1280 3.0 817

3-01 305 37330 4.2 1593 3.2 1202

4-07 365 37550 4.2 1560 3.2 1212

3rd Dam:

Golden-Oaks Champ Rae-ET
EX-93,3E EEVEE

3-10 365 36130 4.4 1589 3.3 1201

6-04 365 41590 4.1 1714 3.2 1319

Lifetime 134060 4.4 5884 3.4 4522

4th Dam:

Scientific Beauty Rae-ET *RC

EX-90 VEEVV DOM

4-03 365 33710 4.7 1595 3.7 1243

5th Dam: Scientific Jubilant Rae-ET

EX-90 DOM

5-11 365 38880 4.1 1608 3.6 1408

Lifetime 117590 4.0 4707 3.6 4242

6th Dam: C Hanoverhill Tony Rae

EX-96,3E GMD-DOM

6-11 365 40221 4.1 1660 3.5 1408

Lifetime 166397 4.1 6903 3.4 5611

*HM All-American Jr 2yr-old 1988

*Nom. All-American 5yr-old 1991

7th Dam:

Hanoverhill TT Roxette-ET *RC

EX-94,2E GMD-DOM

10-00 365 35040 4.3 1519 3.2 1129

8th Dam:

Mil-R-Mor Roxette EX-90 GMD-DOM

Lifetime 121417 4.7 5725

9th Dam: C Glenridge Citation Roxy

EX-97,4E GMD

Lifetime 209784 4.5 9471

*2X Queen of the Breed

*Mem All-Time All-Am Prod. of Dam

10th Dam: EX-90 GMD

Lifetime 218636 3.9 8581

*3X All-American Produce of Dam

11th Dam: VG-85 w/ 249580 life milk



Pleasant Nook Sid Lululemon EX-92 EEVVE

**All-Ontario Milking Yearling 2016
(Dam of Lot 70)*

LOT 70 #7719

Ms Raptor Lulu 1-ET

3203038883 99%RHA-I
Born 12/10/18

*T & S Abbott, NDIRA, Inc.,
C & D Vandereyk and H & C Van Exel
2593 East Sheldon Rd
Enosburg Falls, VT 05450
Richard Denier 831-238-0102*

Blondin Raptor

110296854C 12/19 PTA +1908GTPI
+18F +3.95T +2.86UDC +1.59FLC
Solomon X Beemer

Pleasant Nook Sid Lululemon

3-03 EX-92 EEVVE 11950675C
1-09 321 28475 3.5 990 2.6 753
2-11 305 33850 3.2 1076 2.7 909

Sire: Pine-Tree Sid-ET

(Pictured above)

**All-Ontario Milking Yearling 2016
*1st Sr 2yr-old and Grand Champion
Perth-Waterloo County Show 2017
*8th Milking Yearling International
Holstein Show 2016*

2nd Dam:

**Eby016 B G Easter Lilly-ET
EX-95,3E-CAN 95-MS**

2-05 313 23669 3.9 930 2.8 663
3-04 316 29762 4.3 1294 2.7 807
4-04 315 33711 4.0 1336 2.7 906
5-05 321 34963 4.4 1523 2.7 935
6-05 365 40188 4.6 1830 2.6 1053
8-03 322 35604 4.1 1446 2.7 977
Lifetime 205336 4.2 8662 4.2 2.9 5979

3rd Dam:

**Brady View Integrity Lilly
EX-92,2E-CAN**

6-06 365 34575 3.7 1270 2.7 930
**Res. All-Can Winter Yearling 2003
HM All-Am Winter Yearling 2003

4th Dam:

**Brady View Charles Tulip
VG-86-CAN VG-MS**

4-11 365 20082 3.2 650 3.0 608

5th Dam:

**Brady View Counselor Petunia
VG-88-CAN VG-MS**

10-05 365 20606 3.5 721 2.8 575
Lifetime 135219 3.7 5051 3.0 4094

6th Dam:

**Locus Lane Daisy Starbuck
VG-85-CAN VG-MS**

Lifetime 103215 3.7 3320 3.2 3320

7th Dam:

**Locus Lane Priscella
VG-86-CAN 88-MS**

3-07 336 24354 3.6 866 3.1 745

8th Dam:

**Locus Lane Lisette Fury
VG-85-CAN 86-MS**

Lifetime 126496 3.2 4092



KHW Regiment Apple-RED-ET EX-96,4E EEEEE DOM

**Grand Champion of the 2011 Grand Int'l Red & White Show
(3rd Dam of Lot 71)*

LOT 71

Air-Osa Unst Apple27375-RED

3211749128 99%RHA-I

Born 12/10/19

Phillip Airosa

PO Box 1087

Tipton, CA 93272

Joe 559-967-5258

Riverdown Unstopabull-RED

11801450C 12/19 PTA +2269GTPI

+331M +21F +10P +3.0PL +.8DPR

+3.61T +3.45UDC +2.38FLC 79%R

Avalanche X EX-91 Apple Jack

Air-Osa Jordy 24055-RED-ET

2-00 VG-86 VVVVV 3149340440

-Beautiful recently fresh 2yr-old

Sire: Cycle McGucci Jordy-RED

The Amazing Apple!

- Unanimous All-Am Jr 2yr-old 2006
- All-American R&W Jr 2yr-old 2006
- HHM All-American Jr 3yr-old 2007
- Nom. All-American 5yr-old 2009
- Res. All-Canadian 5yr-old 2009
- Res. R&W Grand Champion @
2009 Royal Winter Fair
- 2010 Hol. Int. World R&W Champion
- Grand Champion of Grand International Red & White Show 2011
- All-Am R&W Aged Cow 2011
- Res. Grand Champion of Grand International Red & White Show 2013
- 2013 HI Impact R&W Cow of the Year
- \$1 million Global Glamour Sale Topper
- *Maternal sister to Advent-RED

2nd Dam:

Ms Apple Adra-ET

VG-85 VVVV+

2-03 305 28110 3.7 1032 3.1 880

4-01 297 24020 3.9 934 3.1 750

3rd Dam:

**KHW Regiment Apple-RED-ET *CV
EX-96,4E EEEEE DOM**

4-01 365 35750 4.7 1682 3.7 1314

9-01 365 36750 4.3 1582 3.5 1280

Lifetime 240640 4.7 11394 3.7 9013

**Check out show winnings box at left!*

4th Dam:

Kamps-Hollow Altitude-ET *CV

EX-95,2E EEEEE DOM

7-00 365 39690 4.7 1849 3.5 1385

Lifetime 144460 4.4 6295 3.7 5288

5th Dam:

Clover-Mist Alisha-ET

EX-93,3E EEEEE DOM

8-07 365 36920 4.2 1553 3.4 1258

Lifetime 226470 4.7 10659 3.6 8149

6th Dam: Clover-Mist Augy Star-ET*RC

EX-94,4E EEEEE DOM

7-10 365 43140 5.0 2136 3.3 1421

Lifetime 206250 4.7 9793 3.5 7187

7th Dam: D-R-A August

EX-96,4E EEEEE DOM

8-05 365 27460 4.3 1187 3.2 871

Lifetime 190200 4.4 8281 3.3 4457

**Nom. All-American Aged Cow 1986*

**All-Wisconsin Aged Cow 1987*

8th Dam:

D-R-A Ideal Precious Leader EX-90,2E

7-06 358 20090 3.9 787 3.4 765

9th Dam:

D-R-A Princess Lad Leader EX-90,3E

9-05 305 19160 4.2 809



Rockymountain Talent Licorice-ET EX-95 EEEEE

**All-American & All-Canadian 4yr-old 2011
(2nd Dam of Lot 72)*

LOT 72 #53
Nabholz Denver Lusty-ET
 3215341078 99%RHA-I
 Born 9/8/19

Norman Nabholz
 24807 Neon Rd
 West Union, IA 52175
 563-422-3692

Brenland Denver
 12074893C 12/19 PTA +2193GTPI
 +852M +45F +26P +1.8PL 2.78SCS
 +3.82T +2.93UDC +1.59FLC 78%R
 High Octane X VG-87 Doorman

Ms Licorice Uno Lavish-ET
 72127298
 2-04 282 13290 4.0 527 2.8 376
 Sire: Amighetti Numero Uno-ET

9th Dam:
Spring-Farm Miss Pathfinder EX-CAN
 10-06 365 26338 3.5 924
 Lifetime 242021 3.6 8814

10th Dam:
Spring-Farm Fond Pathfinder VG-CAN
 Lifetime 202334 3.7 7582

11th Dam:
Evermot Pathfinder Ormsby VG-CAN
 Lifetime 190482 3.6 6927
**HM All-Canadian 3yr-old 1948*

12th Dam:
Evermot Pabst Ormsby VG-CAN

2nd Dam: (Pictured above)
Rockymountain Talent Licorice-ET
EX-95 EEEEE
 2-03 318 24559 3.3 811 3.3 817
 3-10 323 34770 4.0 1384 3.4 1172
**All-American 4yr-old 2011*
**All-Canadian 4yr-old 2011*
**Res. All-American Sr 3yr-old 2010*
**All-Canadian Sr 2yr-old 2010*
**Sold for \$420,000 in 2011 Int'l Intrigue*

3rd Dam:
Idee Rudolph Liberty
VG-89-CAN EX-MS
 4-05 365 32366 3.5 1129 3.3 1078
 5-11 365 33838 3.4 1164 3.3 1102
 11-04 349 32846 4.0 1323 2.9 961
 Lifetime 151496 3.7 5553 3.2 4903

4th Dam:
Idee Skychief Latoya
VG-88-CAN
 5-07 365 32527 4.2 1362 3.2 1049
 7-00 365 32159 4.3 1389 3.2 1021
 Lifetime 141480 4.6 6471 3.5 4982
Mat. sister: Idee Lustre EX-95

5th Dam:
C Ravenswell Lydia
EX-92 EEEE DOM
 5-01 365 24578 4.6 1125 3.4 826

6th Dam:
Spring-Farm Miss Lynn VG-CAN
 2-11 329 22335 4.0 888 3.6 811

7th Dam:
Spring-Farm Miss Connie VG-88-CAN
 8-00 305 21420 3.9 840

8th Dam:
Spring-Farm Miss Citation VG-87-CAN
 6-04 365 27725 3.8 1054
 Lifetime 215519 3.7 7952

Same family that produced:

Idee Lustre EX-95
 Winterbay Goldwyn Lotto EX-95
 Idee Goldwyn Lulu EX-94
 Idee Goldwyn Lynley EX-94
 Idee Louis Louise EX-94



Willow-Edge Advent Libby*RC EX-91,2E EX-MS

3-02 347 38950 4.7 1841 3.2 1236

(3rd Dam of Lot 73)

LOT 73 #3131

Willows-Edge DB LeBlanc

3151930788 99%RHA-NA

Born 6/23/18

Due 8/3/20 to

799HO004 Unstopabull-RED +3.61T

Hendrik Van Dyk

931 140th Ave.

New Richmond, WI 54017

715-246-5454

Mr D Apple Diamondback*RC

3013721049 12/19 PTA +1991GTPI

+106M +18P +1.9PL 2.94SCS

+3.23T +2.97UDC +1.95FLC 99%R

Doorman X EX-90 Talent

Willows-Edge Ajack Levity*RC

2-00 GP-83 VVV++ 3137150797

1-10 96 6540 3.9 254 3.0 194 Inc.

Sire: Mr Apple Jack-RED-ET

10th Dam:
Willows-Edge Mark Lorna
EX-90,2E EEEVE
5-03 353 27190 4.3 1178 3.4 934

11th Dam:
Willows-Edge Bell Loretta
VG-88 VE+E DOM
4-03 318 2-0180 4.6 921 3.4 678

12th Dam:
Willows-Edge Pete Lucille
VG-87 VVE+
6-11 365 21180 4.5 961 3.5 741
Lifetime 114620 4.5 5148 3.6 3530

2nd Dam:
Willows-Edge Dem Liberty
EX-91 EEVVE

2-02 365 26150 4.5 1189 3.1 813

3-08 348 29090 4.6 1327 3.2 928

3rd Dam: (Pictured above)
Willows-Edge Advent Libby*RC
EX-91,2E EEEGE

3-02 347 38950 4.7 1841 3.2 1236

Lifetime 138760 4.4 6140 3.3 4594

*1st Milking Yrlng M-E Fall Nat'l 2011

4th Dam:
Willows-Edge Lee Logan
EX-93,2E EEEEE

8-02 365 35500 4.0 1429 3.0 1048

Lifetime 220610 4.5 9957 3.2 6996

5th Dam:
Willows-Edge Ri London
EX-91,2E EEEVV
5-02 365 36700 3.8 1379 3.1 1132
Lifetime 188720 4.1 7701 3.2 6078

6th Dam:
Willows-Edge BC Lalita
EX-90 EEEVV
3-07 334 22350 4.0 898 3.4 762
Lifetime 117528 4.2 4915 3.4 3999

7th Dam:
Willows-Edge Leadoff Lacey
EX-90 EEE+E
4-08 365 31420 4.2 1330 3.2 1020

8th Dam:
Willows-Edge Stardust Lynn
EX-94,2E EEEEE
5-02 365 35710 4.7 1694 3.2 1141
Lifetime 166030 4.8 7966 3.4 5600

9th Dam:
Willows-Edge Scatn Limbo-ET
VG-88 VEVVV
5-03 356 26440 4.5 1201 3.4 904

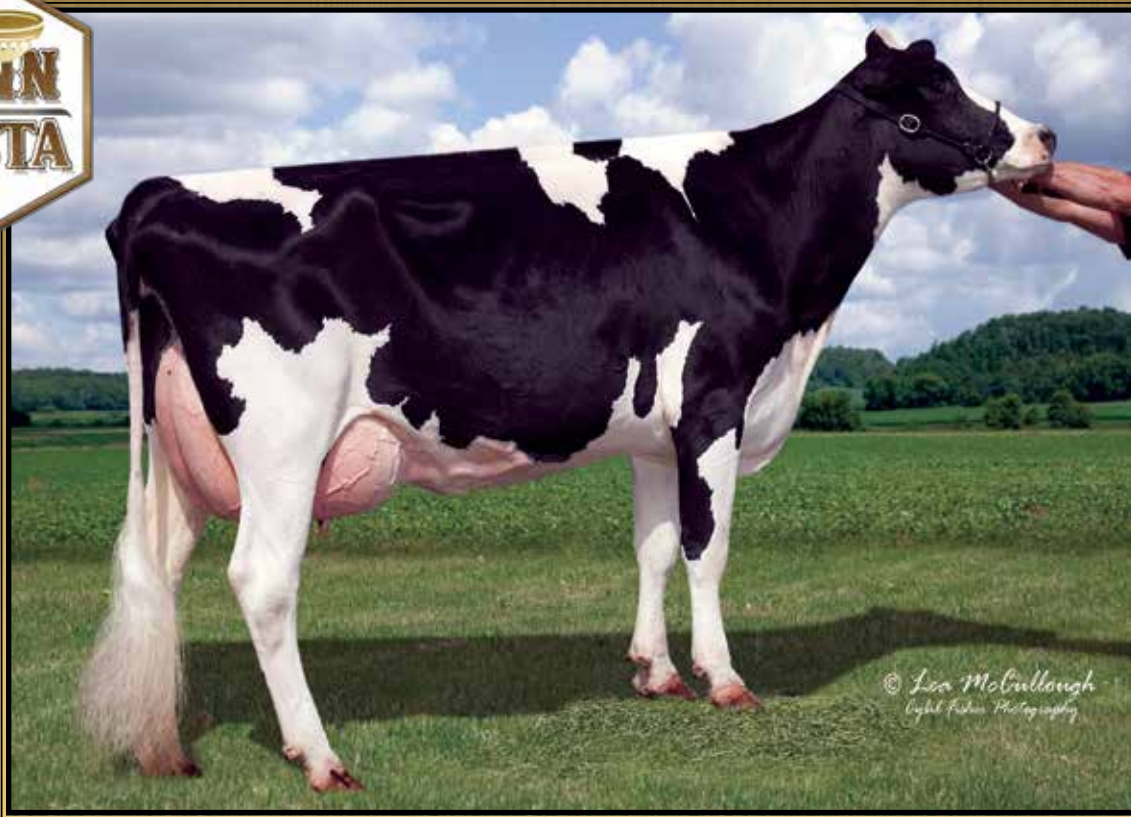

Jeffrey-Way Tish-ET EX-93,3E EEEEE GMD

6-08 365 42240 3.5 1489 3.3 1414

(3rd Dam of Lot 74)

LOT 74 #18

Kimball-Way KD Natalie-ET

3145690564 99%RHA-I

Born 9/1/18 12/19 PTA +2260GTPI

+607M +43F +3.43T +.273UDC

Due 6/2/20 to 7HO13839 Tatoo

**3rd Fall Calf M-E Spring Nat'l 2019*

Franchise and Kash-In Holsteins

11304 Wheeler Rd

Ashville, OH 43103

Dusty 815-670-2111

Case 559-804-6744

Woodcrest King Doc

3132417775 12/19 PTA +2588GTPI

+1578M +.04% +71F +.02% +53P

+604NM\$ +2.1PL +.4DPR 2.90SCS

+3.90T +2.79UDC +2.09FLC 79%R

Kingboy X VG-88 Mack

Jeffrey-Way Beemer T-Nadia

3-02 VG-88 VE+VV 3138041873

2-09 107 10549 4.0 420 2.5 268 RIP

Last test- 101 lbs 4.8%F

Sire: Pol Butte Mc Beemer-ET

2nd Dam:

Jeffrey-Way WB T-Nalla-ET
GP-83 +++++

1-11 353 25370 4.2 1072 3.7 949

3rd Dam: (Pictured above)

Jeffrey-Way Tish-ET
EX-93,3E EEEEE GMD

6-08 365 42240 3.5 1489 3.3 1414

Lifetime 206930 3.6 7393 3.4 6935

4th Dam:

Jeffrey-Way Format Tate-ET
EX-93,2E EEEEE GMD-DOM

4-08 365 38680 4.4 1712 3.3 1274

Lifetime 121630 4.1 5011 3.3 3993

5th Dam:

Jeffrey-Way Luke Tripoli-ET
EX-93,3E EEEEE GMD-DOM

8-02 365 34300 4.0 1382 3.2 1097

Lifetime 123300 4.1 5037 3.4 4151

6th Dam: Jeffrey-Way Mascot Tina-ET
EX-91,3E GMD-DOM

8-02 365 44220 4.1 1796 3.1 1385

Lifetime 174650 4.1 7098 3.3 7097

7th Dam: Jeffrey-Way Mark Trudy
EX-91,3E GMD-DOM

5-09 365 42970 3.3 1439 3.1 1344

Lifetime 213500 3.6 7708 3.3 7097

8th Dam: Jeffrey-Way Bell Tiffany
VG-88 DOM

4-07 365 36110 3.2 1162 3.4 1216

Lifetime 262180 3.1 8172 3.3 8760

9th Dam:

Jeffrey-Way Mars Tara-ET EX-90

Lifetime 129610 3.6 4661 33 4234

10th Dam:

Inwood Taffy Appollo
EX-93,2E GMD-DOM

9-01 365 32150 3.3 1069 3.2 1026

Lifetime 212936 3.3 7038

11th Dam:

Inwood Tabitha VG-88

Lifetime 122980 3.9 4794



Ruann Wind Krista-24760-ET EX-91 EEEEE

3-03 353 32750 3.8 1243 3.0 970

(Dam of Lots 75 & 76)

LOT 75

Ruann Krista-81277-ET

3148000241 99%RHA-I

Born 12/16/18 12/19 PTA +2.99G-Type

Ruann Genetics

7285 W. Davis Ave.

Riverdale, CA 93656

559-960-5469

Sire of Lot 75:

Our-Favorite Undenied-ET

3125220760 12/19 PTA +2098GTPI

+238M +4.03T +2.03UDC +1.90FLC

Solomon X EX-94,2E Atwood

LOT 76

Ruann Doc Krista-83823-ET

3148330887 99%RHA-I

Born 7/14/18 12/19 PTA +3.69G-Type

Sire of Lot 76:

Woodcrest King Doc

3132417775 12/19 PTA +2588GTPI

+1578M +.04% +71F +.02% +53P

+604NMS +2.1PL +.4DPR 2.90SCS

+3.90T +2.79UDC+2.09FLC 79%R

Kingboy X VG-88 Mack

Carrying embryo & Due 5/18/20

Embryo ID:

Sire:

250HO14605 Peak Tropic

+2794GTPI +95F +861NMS +3.46T

Dam:

Ruann Explod Merla-ET EX-91

*5th generation EX cow!

Dam of Lots 75 & 76:

Ruann Wind Krista-24760-ET

4-06 EX-91 EEEEE 3010368357

2-03 321 24810 3.8 952 3.2 787

3-03 353 32750 3.8 1243 3.0 970

4-04 246 24590 4.2 1033 3.2 777

Sire: Gillette Windbrook-ETS

(Pictured above)

2nd Dam:

Ruann Tundra Lee-253898

EX-93 EEEEE DOM

2-01 365 33250 3.9 1283 3.1 1023

3-07 365 42330 3.9 1643 3.0 1259

4-11 365 38090 3.7 1405 3.1 1195

Lifetime 145190 3.8 5532 3.1 4462

3rd Dam:

Ruann Donny Lee 5391

VG-86 VEV+V

2-00 365 32440 4.2 1361 3.1 998

4th Dam:

Ruann Jug Krista-40629-TW

VG-86 E+VE+

2-01 365 33580 3.6 1212 3.2 1080

3-09 347 35330 3.7 1323 3.2 1126

Lifetime 126660 4.0 5022 3.3 4180



Dinomi Edge of Glory
(She sells as Lot 77)

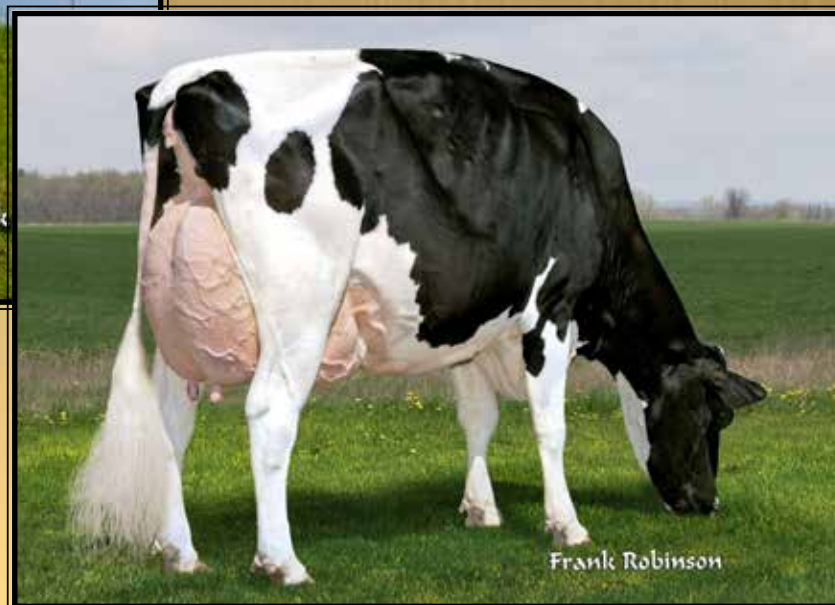

Dinomi Offroad Ryley-ET
EX-94,2E EEEEE GMD

6-08 365 47340 3.5 1671 3.2 1521
(3rd Dam of Lot 77)

LOT 77 #12265

Dinomi Edge of Glory

3202789562 99%RHA-I
Born 12/2/18

**2nd Place Winter Calf California
State Fair 2019*

Jaxon Robert Davis
301 Robertson Blvd
Chowchilla, CA 93610
559-665-3068

Woodcrest King Doc
3132417775 12/19 PTA +2588GTPI
+1578M +.04% +71F +.02% +53P
+604NMS +2.1PL +.4DPR 2.90SCS
+3.90T +2.79UDC +2.09FLC 79%R
Kingboy X VG-88 Mack

Dinomi Meteor Oleta 10224
4-01 VG-88 EEEVV 3124876698
1-11 365 36100 3.9 1392 3.0 1074
3-01 365 38060 3.8 1446 2.9 1085
Sire: Sully AltaMeteor-ET

2nd Dam:
Dinomi Atwd Ryley9304-ET
2-02 302 23060 3.8 886 3.1 706
3rd Dam: (Pictured above)
Dinomi Offroad Ryley-ET
EX-94,2E EEEEE GMD
2-00 365 37820 2.8 1071 3.2 1229
3-04 365 35390 3.4 1217 3.4 1191
6-08 365 47340 3.5 1671 3.2 1521
Lifetime 190350 3.5 6656 3.3 6337
4th Dam:
Cranehill Titanic Renni-ET
VG-89 EEEVV GMD
2-03 365 39230 3.8 1495 3.3 1303
5th Dam:
Markwell Durham Fancy-ET
EX-90 EEEVE DOM
3-06 365 29310 3.4 1011 3.3 960
6th Dam:
Markwell Merrill Riviera-ET
EX-90 VEEVV
4-05 365 31800 4.9 1557 3.5 1125
7th Dam:
Markwell Bstar E Raven-ET
EX-95,3E EEEEE GMD-DOM
4-09 365 36610 4.3 1580 3.2 1185
8-07 365 34950 4.1 1423 3.1 1097
Lifetime 160020 4.1 6623 3.4 5458
Queen of the Breed finalist
**Over 100 EX descendants*
8th Dam:
Markwell Mark Elite
EX-92,4E EEEVE GMD-DOM
7-00 365 36230 3.9 1426 3.0 1096
Lifetime 211430 3.8 8108 3.4 7131
9th Dam:
Rockalli Mars Emily
EX-94,4E EEEEE GMD-DOM
3-10 365 28370 3.7 1050 3.3 934
Lifetime 182970 3.8 7016 3.3 5983

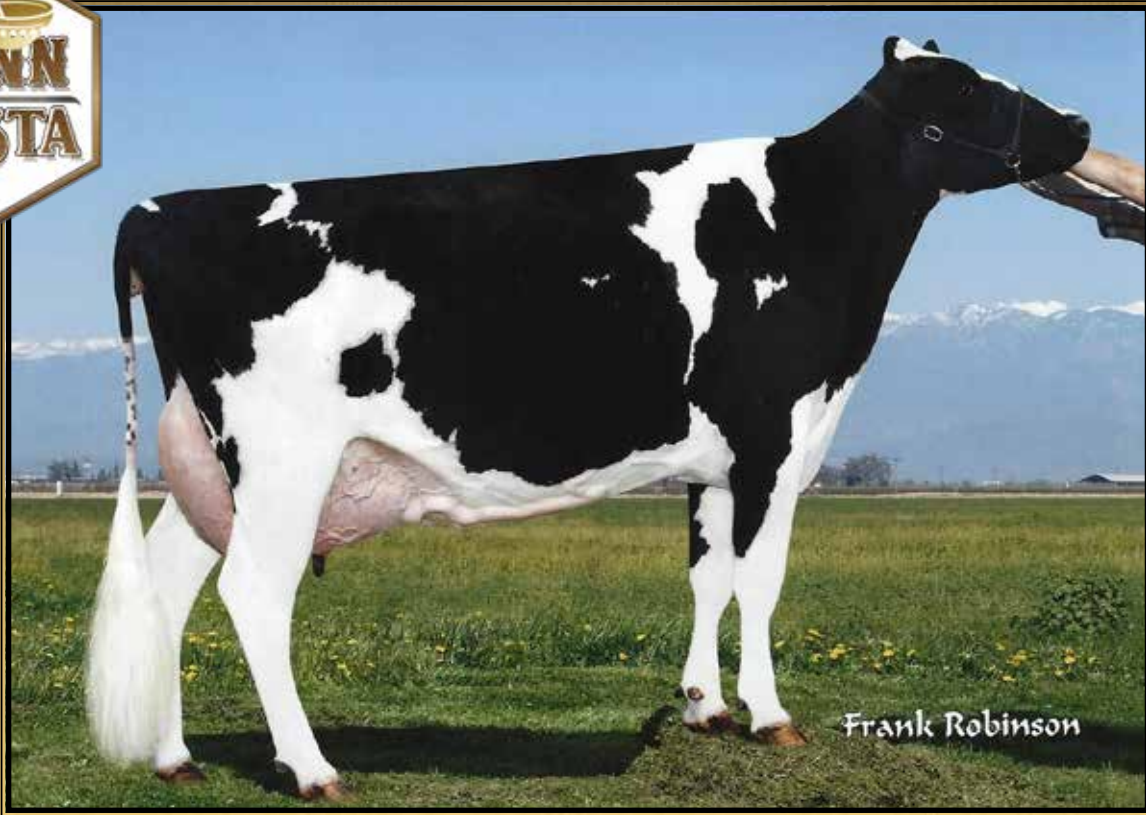

Ruann Dundee Peggy-70777-ET EX-92 EEVVE

3-05 365 36020 3.4 1210 3.0 1094

(Dam of Lot 78)

LOT 78

Ruann Udeni Peggy-92482-ET

3204211638 99%RHA-I

Born 3/7/19

Maternal sisters:

Ruann Atwood Peggy-ET EX-92

4-01 365 36650 3.5% 1332 3.0 1137

Ruann Chelio Peggy-ET EX-91

4-03 337 34190 4.1 1407 3.2 1112

Ruann Genetics

7285 W. Davis Ave.
Riverdale, CA 93656
559-960-5469

Our-Favorite Udenied-ET

3125220760 12/19 PTA +2098GTPI
+238M +4.03T +2.03UDC +1.90FLC
Solomon X EX-94,2E Atwood

Ruann Dundee Peggy-70777-ET

5-06 EX-92 EEVVE 63614124

2-06 306 25180 3.8 946 3.2 798

3-05 365 36020 3.4 1210 3.0 1094

4-09 365 35070 3.5 1242 3.0 1057

Lifetime 105850 3.5 3748 3.1 3274

Sire: Regancrest Dundee-ET

(Pictured above)

2nd Dam:

Ruann James Peggy-94654-ET

EX-94,2E EEEEE

1-11 365 30180 3.9 1172 3.2 971

3-07 365 39510 3.7 1460 3.1 1206

4-09 365 42830 4.6 1553 2.9 1229

6-07 365 34580 3.6 1243 3.3 1135

Lifetime 175280 3.7 6494 3.1 5508

3rd Dam:

Ruann Southwd Patty-10172

EX-90 EEEVV GMD-DOM

5-08 365 35470 3.6 1289 3.4 1224

Lifetime 131710 3.9 5074 3.5 4628

4th Dam:

Ruann El Toro Paula 88912

VG-87 VEVV

2-03 180 14310 3.2 463 3.2 463

5th Dam:

Nunesdale Willow Peggy

VG-85 ++VV

10-08 258 19680 3.7 731 3.0 588

Lifetime 153600 3.9 6055 3.1 2095

6th Dam:

Dee-Bee-Dee Peggy

VG-87 VVVE

5-05 331 22350 3.8 853

7th Dam:

Dee-Bee-Dee Gold Peg

VG-87 VVVV

8th Dam:

Dee-Bee-Dee Burke Pegie VG-87

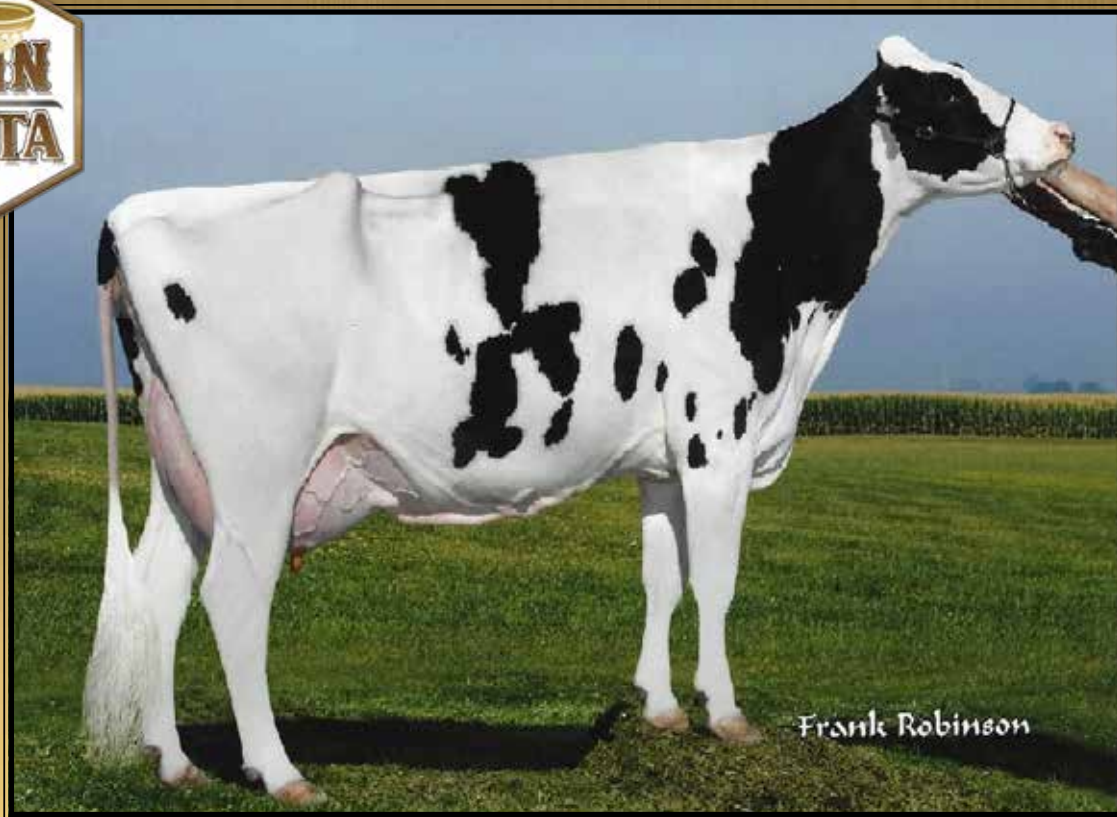

Ruann Damion Roxy-63387-ET EX-92,2E EEEVE

6-01 365 38210 3.8 1459 3.2 1208

(Dam of Lot 79)

LOT 79

Ruann Doc Roxy-84569-ET

3201079349 99%RHA-I

Born 9/6/18

Carries embryo & Due 7/4/20

Embryo ID:

Sire:

7HO12787 Royal Royal

Dam:

Ruann Prase Bonnie-10782 EX 90

X 86 X 92 X 86 X 90 X 90 X 90

Ruann Genetics

7285 W. Davis Ave.
Riverdale, CA 93656
559-960-5469

Woodcrest King Doc

3132417775 12/19 PTA +2588GTPI
+1578M +.04% +71F +.02% +53P
+604NM\$ +2.1PL +.4DPR 2.90SCS
+3.90T +2.79UDC +2.09FLC 79%R
Kingboy X VG-88 Mack

Ruann Damion Roxy-63387-ET

6-09 EX-92,2E EEEVE 63251931

2-00 365 26900 3.6 978 3.1 846

5-00 350 34780 4.0 1393 3.1 1081

6-01 365 38210 3.8 1459 3.2 1208

Lifetime 118410 3.8 4558 3.2 3787

Sire: Erbacres Damion

(Pictured above)

2nd Dam:

**Ruann Outside Roxy-94397-ET
EX-90 EEEVV**

2-00 365 23230 3.7 869 3.1 719

3-01 363 32430 3.8 1243 3.1 1010

4-03 365 37300 4.4 1632 3.2 1187

6-07 365 27340 3.5 954 3.4 922

Lifetime 159310 3.9 6145 3.2 5116

3rd Dam:

**Hanover-Hill-R Rhonda-TW
EX-94,4E EEEEE GMD-DOM**

6-02 365 38820 4.0 1562 3.1 1215

Lifetime 196650 4.3 8448 3.4 6589

4th Dam:

**C Hanoverhill Star Roxy-ET
EX-92,2E EEEE GMD-DOM**

4-05 365 31780 4.4 1394 3.3 1054

*Nom. All-Am Sr. Calf 1987

*Nom. All-Am Sr. Yrlng 1988

4 EX-94 Offspring

5th Dam:

Mil-R-Mor Roxette EX-90 GMD-DOM

Lifetime 121417 4.7 5725

6th Dam:

**C Glenridge Citation Roxy
EX-97,4E GMD**

Lifetime 209784 4.5 9471

*2X Queen of the Breed

*Mem of All-Time All-Am Prod. of Dam

*16-EX daus.; over 400 EX descendants!

7th Dam: EX-90 GMD

Lifetime 218636 3.9 8581

*3X All-American Produce of Dam

8th Dam: VG-85 w/ 249580 life milk

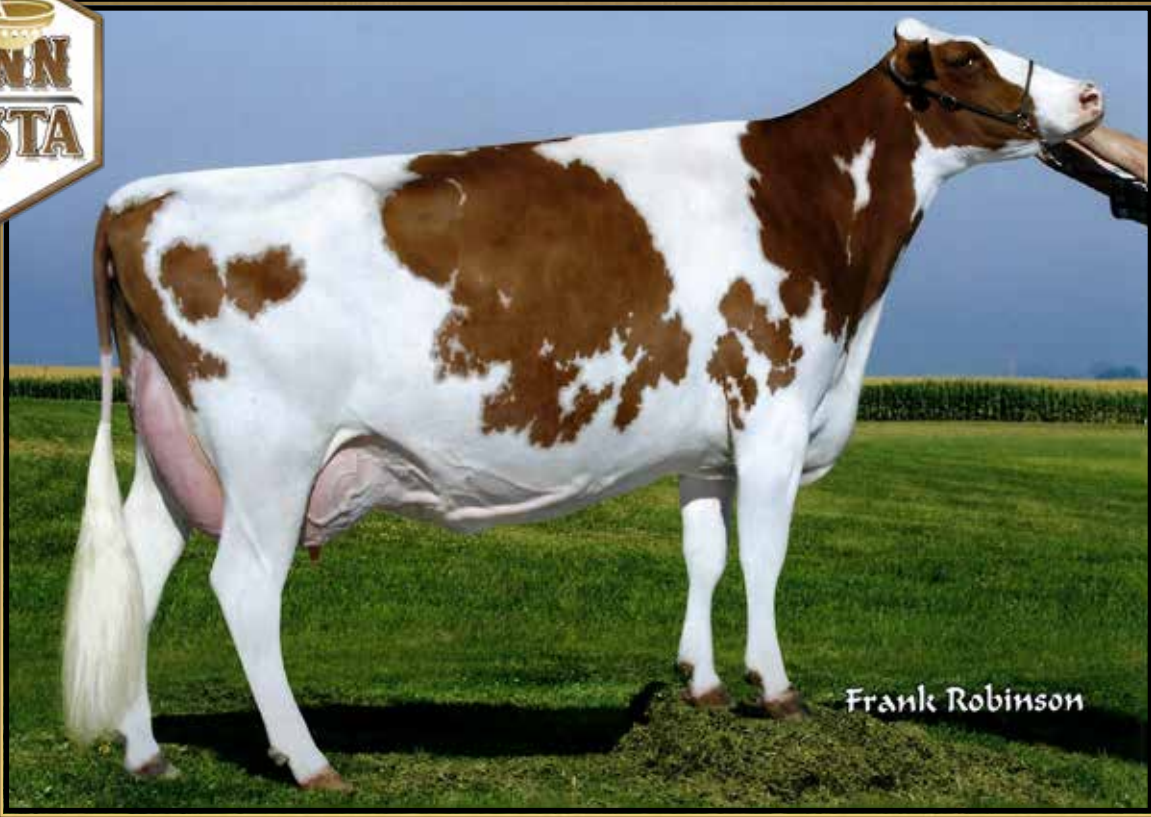

Ruann Constanc-54558-RED-ET EX-93,2E EEEEE

5-07 365 34530 3.7 1285 3.0 1039

(Dam of Lot 80)

LOT 80

Ruann Constnce-93496-RED-ET

3204212652 99%RHA-I
Born 6/8/19

Ruann Genetics

7285 W. Davis Ave.
Riverdale, CA 93656
559-960-5469

Maternal sister:

Ruann Constance-71071-ET EX-92

Farnear Altitude-RED-ET

3128013348 12/19 PTA +2236GTPI
+356M +.09% +38F +.05% +25P +.9PL
+3.68T +3.36UDC +2.12FLC 79%R
Arvis X EX-94 McCutchen

Ruann Constanc-54558-RED-ET

7-06 EX-93,2E EEEEE 62657931
2-02 305 23350 4.0 931 3.0 704
3-01 347 28310 3.5 1003 3.1 886
4-02 365 27050 3.7 1000 3.2 853
5-07 365 34530 3.7 1285 3.0 1039
7-01 365 29940 4.2 1266 3.0 894
Lifetime 156990 3.9 6077 3.1 4841
Sire: Pursuit September Storm-ET*RC
(Pictured above)

Maternal sisters:

**Ruann Constance-44150-RED-ET
EX 94**

**Ruann Constanc-52681-RED-ET
EX-94**

2nd Dam:

**Ruann Hr Cons-61243-RED-ET
VG-86 VVEVV**
2-00 305 17550 3.9 686 3.1 550
3-00 353 25650 3.8 978 3.0 778

3rd Dam:

**Ruann Blkstr Celly-11944-ET*RC
EX-90 EVEVV**
2-08 364 31490 3.5 1100 3.3 1054
3-10 328 29590 3.5 1041 3.3 973

4th Dam:

**Kentdor Constance-RED
EX-90 EVEE GMD-DOM**
3-07 305 22880 3.9 889 3.3 756

5th Dam:

**Kentdor Rm Cindy
VG-85 VVV+**
4-00 355 19270 3.7 718

6th Dam:

**Ste-Mar Golden Connie
VG-87 VVEV**



Ruann Gold Bonnie-15057-ET EX-91,2E EEVVE

3-06 365 41260 3.8 1582 3.0 1236
(Mat. sister to the Dam of Lot 81)

LOT 81

Ruann Bonnie-92502-RED-ET

3204211658 99%RHA-I
Born 3/10/19

Ruann Genetics

7285 W. Davis Ave.
Riverdale, CA 93656
559-960-5469

Riverdown Unstopabull-RED

11801450C 12/19 PTA +2269GTPI
+331M +21F +10P +3.0PL +.8DPR
+3.61T +3.45UDC +2.38FLC 79%R
Avalanche X EX-91 Apple Jack

Ruann D Bonnie-13217-RED-ET

5-01 VG-88 VEE+E 3008211341
2-00 344 27390 3.4 924 3.1 853
3-02 349 33260 3.2 1077 3.1 1026
4-03 365 38770 3.2 1231 3.1 1183
5-05 360 34900 3.6 1248 3.2 1111
Lifetime 134320 3.3 4480 3.1 4173
Sire: Scientific Destry-ET*RC

Maternal sister:

Ruann Gold Bonnie-15057-ET

EX-91,2E EEVVE
3-06 365 41260 3.8 1582 3.0 1236
(Pictured above)

2nd Dam:

Ruann Ruben Bonnie-32073-ET
EX-93,2E EEEEE

2-01 340 22410 3.6 807 3.0 665
3-10 365 35800 3.6 1290 2.8 1016
5-00 365 39060 3.7 1449 3.0 1160
Lifetime 109860 3.6 3994 2.9 3220

3rd Dam:

Ruann Deluxe Bonnie-50629
EX-90 EEEVV DOM

3-08 365 31490 4.5 1404 3.1 987

4th Dam:

Ruann Juggler-32811-ET
EX-90 EEEVV

3-11 365 34170 4.1 1363 3.3 1119
Lifetime 100830 4.0 4031 3.2 3254

5th Dam:

Ruann Tony Bernice 86052
EX-90 EEEV GMD-DOM

4-07 365 38950 3.3 1288 3.4 1325
Lifetime 122060 3.6 4381 3.5 4247

6th Dam:

Ruann Ivan Bernie-2664-ET
GP-83 +E++ GMD

2-03 305 26740 3.2 855 2.9 771

7th Dam:

Ruann Minuteman Bonnie
EX-90,2E EVEE GMD-DOM

6-07 365 32090 3.5 1118
Lifetime 140480 3.7 5131

8th Dam:

Ruann Triune Bonnie
VG-89 EVEE

2-04 365 19420 3.9 750

9th Dam:

Ruann Titan Bonnie
VG-85 V+VV



Ruann Jordan Jean-30162 EX-94,2E EEEEE

3-00 365 39600 3.3.6 1411 3.3 1298

(Descendants sell as Lots 1-8 and Lot 82)

LOT 82

Ruann Denver Jean-92605-ET

3204211761 99%RHA-I

Born 3/19/19 12/19 PTA +3.71G-Type

Ruann Genetics

7285 W. Davis Ave.
Riverdale, CA 93656
559-960-5469

Brenland Denver

12074893C 12/19 PTA +2193GTPI
+852M +45F +26P +1.8PL 2.78SCS
+3.82T +2.93UDC +1.59FLC 78%R
High Octane X VG-87 Doorman

Ruann Sailing Jean-36321-ET

3-06 VG-89 VEVVE 3013920484
1-11 365 29620 3.2 959 3.1 909
3-02 308 27150 3.5 952 2.9 790
Sire: Premier-Kerndt Sailing-ET

Maternal sisters:

Ruann Brax Jean-13930-ET EX 93

Ruann Sidney Jean-85880-ET EX 90

2nd Dam: (Pictured above)

Ruann Jordan Jean-30162
EX-94,2E EEEEE

1-11 365 27490 3.4 946 3.2 871
3-00 365 39600 3.6 1411 3.3 1298
4-08 365 38270 3.6 1396 3.2 1223
5-11 346 33940 3.7 1257 3.2 1098
Lifetime 153620 3.6 5534 3.3 5007

3rd Dam:

Ruann Durham Jean-10121-ET
VG-88 EVV+V

2-00 365 27500 3.6 997 3.3 907

4th Dam:

Ruann El Toro Jill-22697-ET
VG-88 VEEVV

3-07 365 28130 4.5 1273 3.5 995

5th Dam:

Nunesdale-M Valiant Jean-ET
EX-90 EVEE

3-07 338 24980 4.1 1027

6th Dam:

Nunesdale Elevation Jenny-TW
EX-90,2E EEV GMD

7-03 365 23910 4.2 1000
Lifetime 104300 4.1 4258

*HM All-Am Produce of Dam 1984

7th Dam:

Nunesdale Original Jeannie
EX-95,4E EEEE

10-02 365 23980 4.5 1081
Lifetime 169540 4.1 6997

8th Dam:

Nunesdale Noble Jean
VG-87 VVEV

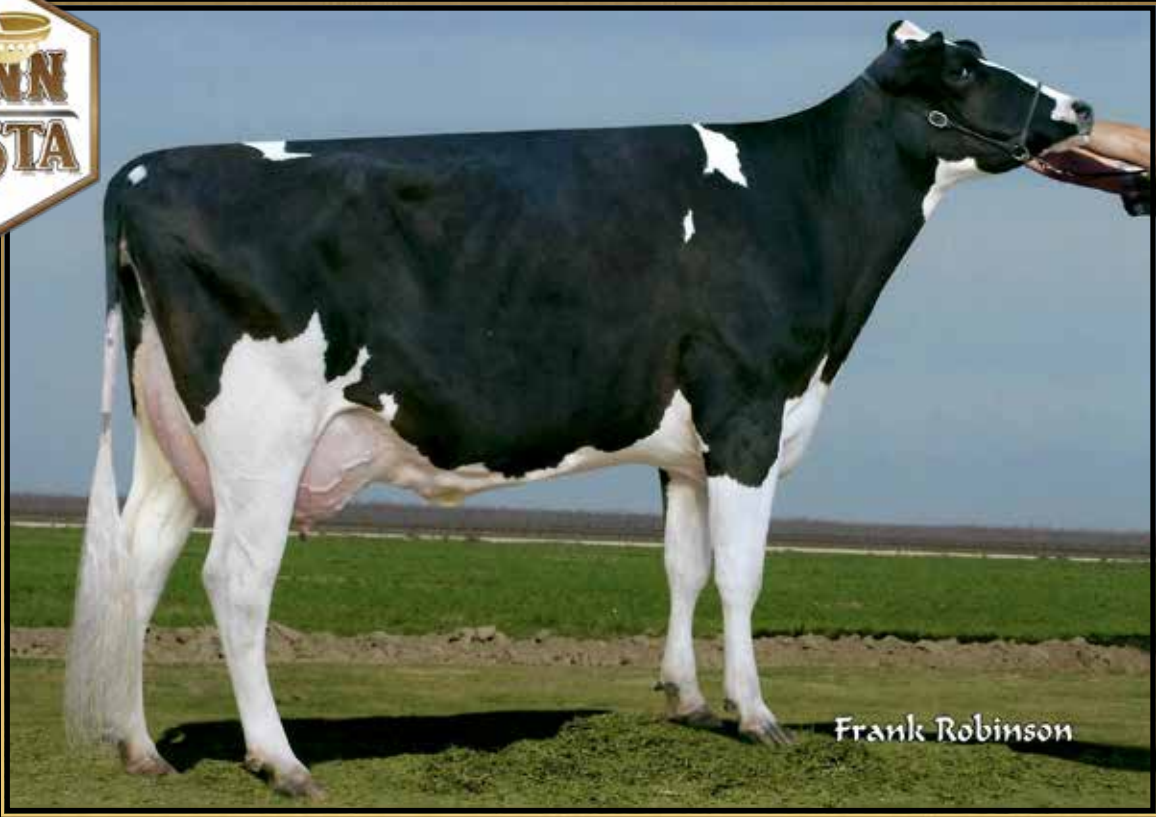

Frank Robinson

Ruann Jasper Glory 53519-ET EX-92 EEEVE

4-04 323 31740 3.3 1051 3.2 1021

(2nd Dam of Lot 83)

LOT 83

Ruann Tatoo Glory-92478-ET

3204211634 99%RHA-I

Born 3/8/19

Ruann Genetics

7285 W. Davis Ave.

Riverdale, CA 93656

559-960-5469

Duckett Crush Tatoo-ET

3137052923 12/19 PTA +2098GTPI

+3.6PL +3.58T +3.27UDC +1.76FLC

Crush X EX-93 Gold Chip

Ruann Lassit Glory-2112-ET

6-00 EX-90,2E EVEVE 3006993248

1-11 365 24940 3.7 934 3.0 759

3-01 304 25950 3.4 873 2.9 752

5-09 242 20590 3.9 811 3.0 614

Sire: Ruann Durham Lassiter-750

Maternal sisters:

Ruann Lassiter Glory-83291-ET EX-93

2nd Dam: (Pictured above)

Ruann Jasper Glory 53519-ET EX-92 EEEVE

2-00 270 20190 3.6 718 3.1 623

2-11 365 29040 3.6 1034 2.9 854

4-04 323 31740 3.3 1051 3.2 1021

3rd Dam:

Ruann S-R Glory-84190-ET EX-91 EEEVV

5-05 365 32030 4.2 1346 3.3 1062

Lifetime 126450 3.9 4917 3.4 4264

4th Dam:

Ruann-Sti Melo Grl-94024-ET VG-87 EVE+V GMD

4-07 365 34780 3.4 1191 3.1 1076

Lifetime 123370 3.4 4245 3.1 3869

5th Dam:

Miss Ruann Mark Glory-62325-ET VG-88 VVEV GMD-DOM

5-10 365 35150 3.8 1332 3.3 1161

Lifetime 152170 4.0 6096 3.5 5256

6th Dam:

Jo-Dan Val Glory-ET EX-91,2E EEEE DOM

6-05 365 30060 4.2 1259 3.2 961

7th Dam:

Fradan Ro Fond Glory EX-90 EVEV DOM

3-06 362 23540 3.3 787

8th Dam:

Ground Round Oak Gloria EX-95,4E EEEE GMD-DOM

8-00 305 26250 3.8 1000

Lifetime 155660 3.6 5646

9th Dam:

Ground Gallant Glamour Gloria VG-85 +VVV GMD

Lifetime 160320 3.5 5653

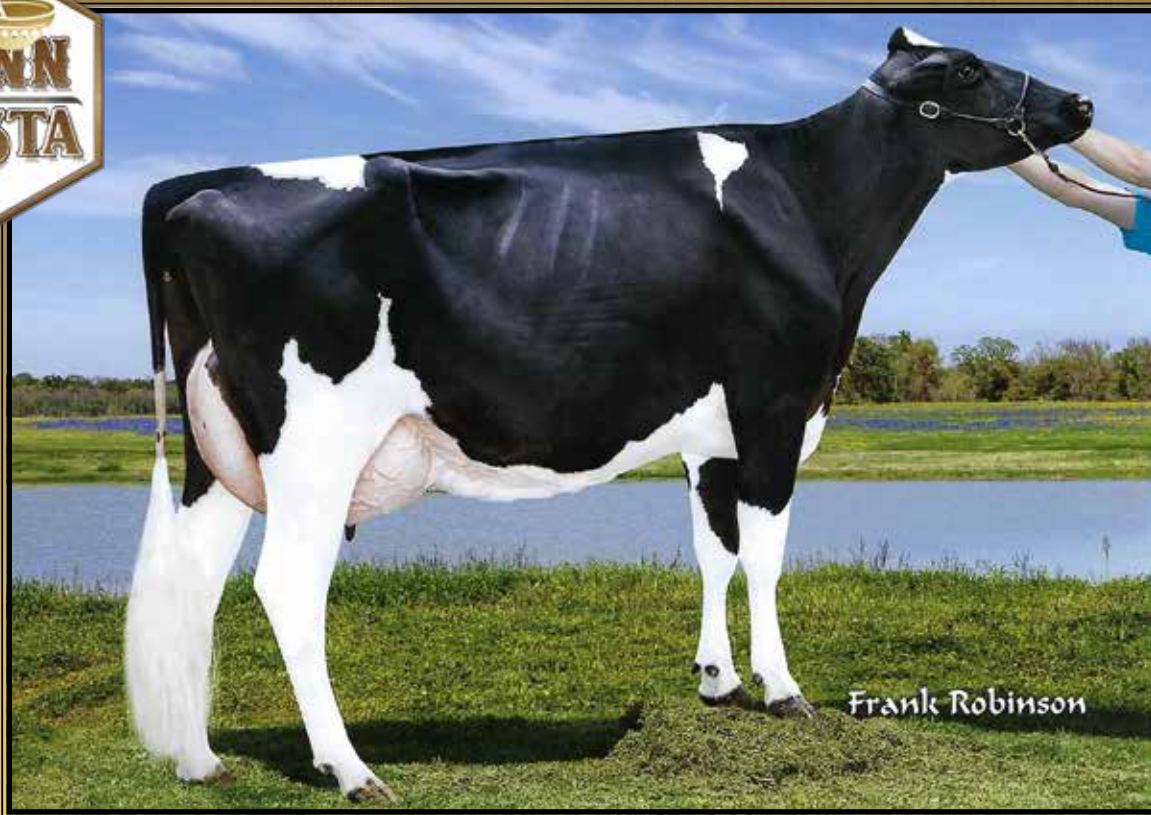

Ruann Atwood Rosalyn-704 EX-91 EEEVE

4-03 365 35320 4.1 1435 3.2 1130

(Dam of Lot 84)

LOT 84

Ruann Arti Rosalyn-93414-ET

320412570 99%RHA-I

Born 6/3/19 12/19 PTA +3.53G-Type

Ruann Genetics

7285 W. Davis Ave.
Riverdale, CA 93656
559-960-5469

Stone-Front Artist-ET

3136876946 12/19 PTA +2172GTPI
+143M +14F +15P +2.7PL 2.44SCS
+3.91T +2.68UDC +1.87FLC 79%F
Crush X EX-92 McCutchen

Ruann Atwood Rosalyn-704

4-00 EX-91 EEEVE 69018306
2-01 365 27050 3.9 1049 3.3 884
3-04 290 29850 4.1 1214 2.9 861
4-03 365 35320 4.1 1435 3.2 1130
Sire: Maple-Downs-I G W Atwood-ET
(Pictured above)

2nd Dam:

Ruann Debose Rosalyn-34178
EX-90,2E VEEVE
2-00 365 27880 3.3 915 3.1 869
4-02 365 38790 3.5 1362 2.9 1118
5-10 322 32020 4.0 1266 3.2 1033
Lifetime 136610 3.7 4994 3.1 4272

3rd Dam:

Ruann CI Rosalyn-84066-ET
VG-85 VEV++
3-11 292 26560 3.1 815 3.1 819
4-10 335 31790 3.6 1157 3.2 1010
Lifetime 116460 3.3 3888 3.2 3731

4th Dam:

Ruann Duster Rayli-04602
EX-90 EEEVV
4-03 365 31690 3.2 1017 3.1 984
5-07 365 33880 3.0 1010 3.1 1057
Lifetime 135140 3.2 4373 3.1 4207

5th Dam:

Ruann Lad Rosie-87152 GP-82
3-07 300 20850 3.4 703 3.1 639

6th Dam:

C Hanoverhill S-W-D Rosalyn
VG-87 VVVV
4-11 365 27800 4.1 1143 3.1 855

7th Dam:

Kerchenhill Hanover Rosalyn
VG-86 VEVV
2-04 3151 16340 3.8 613 3.2 525

8th Dam:

Kerchenhill Mattie
VG-85 +VVV

9th Dam:

Miss Ivanhoe Scranton
EX-94,6E EEEV
Lifetime 191610 4.3 8160



Poly Shottle Beauty EX-90 VEVVE

1-11 365 31000 4.3 1331 2.9 759

(2nd Dam of Lot 85)

LOT 85 Donation

Poly Doorman Beauty-ET

3139322377 99%RHA-I

Born 9/1/18

**Bred 12/20/19, Due 9/26/20 to
250HO12961 King Doc**

**All proceeds from Lot 85 are
donated to the Cal Poly Dairy
Judging Teams.*

Cal Poly Corporation
San Luis Obispo, CA 93407

Val-Bisson Doorman-ET

107281711C 12/19 PTA +2237GTPI
+50M +36F +26P +2.1PL 2.54SCS
+3.44T +2.60UDC +1.64FLC 99%R
Bookem X EX-94 Shottle

Poly Sanchez Beauty

5-00 VG-87 EV+GV GMD 69815701
1-09 301 24630 3.8 935 2.8 701
2-09 353 37170 3.6 1331 2.9 1075
3-11 365 34480 3.8 1310 30 1035
Lifetime 116180 3.7 4300 2.9 3357
Sire: Gen-Mark Stmatic Sanchez

2nd Dam:

**Poly Shottle Beauty-ET
EX-90 VEVVE**

1-11 365 31000 4.3 1331 2.9 759

3rd Dam:

**Poly Lee Beauty
EX-90 VEVVE**

3-00 345 33980 3.3 1119 3.1 1063
5-01 365 30830 3.9 1208 3.1 948
6-07 305 30970 3.6 1130 3.0 943
Lifetime 149290 3.7 5548 3.1 4694

4th Dam:

**Poly Storm Beauty
EX-90 EVVEE**

4-02 365 38030 3.7 1423 3.1 1171

5th Dam:

**Poly Integrity Begonia
VG-86 GEEGV**

5-02 365 33490 3.9 1314 3.5 1177
Lifetime 100950 4.0 4407 3.4 3481

6th Dam:

**Poly Tong Ballerina
VG-85 GEVV+**

3-00 356 28760 4.4 1256 3.4 980
6-01 352 32550 4.5 1471 3.5 1129
Lifetime 146940 4.4 6445 3.5 5143

7th Dam:

**Poly Beautician Brittany
VG-88 EEEGV GMD**

8-11 365 30140 3.7b 1123 3.4 1036
Lifetime 239470 4.2 10142 3.4 8040

8th Dam:

**Poly Sexation Bridget
EX-91,3E VEEVE GMD-DOM**

10-09 365 28490 3.4 1009 3.1 876
Lifetime 209300 4.0 8432 3.2 6053



Mis Aderyn Asteroid 2002-ET
4-07 307 28750 4.4 1260 3.6 1042
(3rd Dam of Lots G1 & G2)



KHW Super Aderyn-ET EX-90,2E DOM
4-05 365 31900 4.5 1430 4.0 1262
(4th Dam of Lots G1 & G2)



KCKK Delta Angie-ET*RC
(2nd Dam of Lots G1 & G2)

LOT G1

Sdg-Ph 1298 Rome 6843-ET*RC

3209044995 99%RHA-I
Born 10/4/19 12/19 PTA +2827GTPI
+1200M +.23% +110F +.08% +60P
+1024NMS +8.3PL +1.4DPR 2.55SCS
+1.65T +1.98UDC +.67FLC
+239FE +1.3FI 7.2%SCE +1073CMS
#1 NMS RC heifer & #3 GTPI RC

LOT G2

Sdg-Ph 1298 Crimson 6808-ET

3209044960 99%RHA-I
Born 9/3/19 12/19 PTA +2843GTPI
+1465M +.19% +108F +.06% +61P
+1051NMS +9.2PL +.6DPR 2.54SCS
+1.55T +1.82UDC +1.37FLC
+230FE +1.0FI 6.7%SCE +1073CMS

Nathan Johnson & James Vierhout

45536 277th St
Parker, SD 57053
605-695-7144

Sire of Lot G1:

De-Su Frazzld Rome 14192-ET
3141559586 12/19 PTA +2807GTPI
+1512M +.18% +108F +.05% +60P
+1024NMS +8.2PL +1.6DPR 2.43SCS
+1.17T +1.35UDC +.24FLC 79%R
Frazzled X Yoder

Sire of Lot G2:

ABS Crimson-ET
3141494296 12/19 PTA +2770GTPI
+1612M +.20% +116F +.05% +64P
+1023NMS +7.9PL +.2DPR 2.69SCS
+1.02T +.78UDC +.98FLC 76%R
Spectre X GP-83 Rubicon

Dam of Lots G1 & G2:

KCKK Angies Amazon-ET
3141240912 12/19 PTA +2673GTPI
+1320M +91F +56P +882NMS +7.1PL
+2.28T +2.33UDC +1.77FLC
-Fresh w/ 92 lbs 1st test & looks very nice
Sire: Mr Salvatore RC-ET

2nd Dam: (Pictured above)
KCKK Delta Angie-ET*RC
2-08 144 11578 4.7 542 3.2 372 RIP
Proj. ME: 26105M 1149F 811P

3rd Dam: (Pictured above)
Mis Aderyn Asteroid 2002-ET*RC
VG-86 VVVVV
2-05 365 28340 4.3 1230 3.7 1050
4-07 307 28750 4.4 1260 3.6 1042

4th Dam: (Pictured above)
KHW Super Aderyn-ET*RC
EX-90,2E EEVVE DOM
4-05 365 31900 4.5 1430 4.0 1262
*Former #1 GTPI Red/RC heifer
5th Dam: KHW Goldwyn Aiko-ET
EX-91,2E EEEVE DOM
5-07 365 29150 5.1 1500 4.0 1159

Maternal sister:
KHW Regiment Apple-RED-ET
EX-96,4E EEEEE DOM
*Multiple time All-American!

6th Dam: Kamps-Hollow Altitude-ET
EX-95,2E EEEEE DOM
7-00 365 39690 4.7 1849 3.5 1385
Lifetime 144460 4.4 6295 3.7 5288

7th Dam: Clover-Mist Alisha-ET
EX-93,3E EEEEE DOM
8-07 365 36920 4.2 1553 3.4 1258
Lifetime 226470 4.7 10659 3.6 8149

8th Dam: Clover-Mist Augy Star-ET*RC
EX-94,4E EEEEE DOM
7-10 365 43140 5.0 2136 3.3 1421
Lifetime 206250 4.7 9793 3.5 7187

9th Dam:
D-R-A August EX-96,4E EEEE DOM
8-05 365 27460 4.3 1187 3.2 871
Lifetime 190200 4.4 8281 3.3 4457
*Nom. All-American Aged Cow 1986
*All-Wisconsin Aged Cow 1987

10th Dam:
D-R-A Ideal Precious Leader EX-90,2E

11th Dam:
D-R-A Princess Lad Leader EX-90,3E



Rosylane-LLC Delta 10090-ET GP-81,UG-MS DOM

2-08 365 27940 4.1 1158 3.5 990

(2nd Dam of Lot G3)

LOT G3

Pine-Tree 11270 Her 8583-ET

3210258013 99%RHA-I

Born 12/8/19 1/20 PTA +2806GTPI

+1591M +.17% +108F +.04% +59P

+1060NMS +8.4PL +.2DPR 2.75SCS

+1.57T +2.33UDC +.62FLC

+237FE +.7FI 6.7%SCE +1084CMS

A1/A2 AB

Pine-Tree Dairy

8586 Benner Rd

Marshallville, OH 44645

330-466-8916

Pine-Tree Heroic-ET

3142332589 12/19 PTA +2914GTPI

+1300M +.31% +137F +.07% +58P

+1142NMS +7.3PL +.5DPR 2.77SCS

+1.76T +2.17UDC +.92FLC 77%R

Achiever X GP-83 Modesty

Rosylane-LLC Frzzle11270-ET

3143480055 12/19 PTA +2807GTPI

+1499M +86F +58P +1012NMS +9.4PL

+1.4DPR +1.59T +2.58UDC +.49FLC

-Bred heifer Due 3/13/20

Sire: Melarry Josuper Frazzled-ET

2nd Dam: (Pictured above)

**Rosylane-LLC Delta 10090-ET
GP-81 G++GV DOM**

2-08 365 27940 4.1 1158 3.5 990

3rd Dam:

Rosylane-LLC Supersire 7410

2-00 305 29010 4.4 1268 3.5 1008

4th Dam:

Rosylane-LLC Yano 5425

3-00 298 32680 4.5 1483 3.6 1188

Lifetime 121630 4.4 5326 3.6 4399

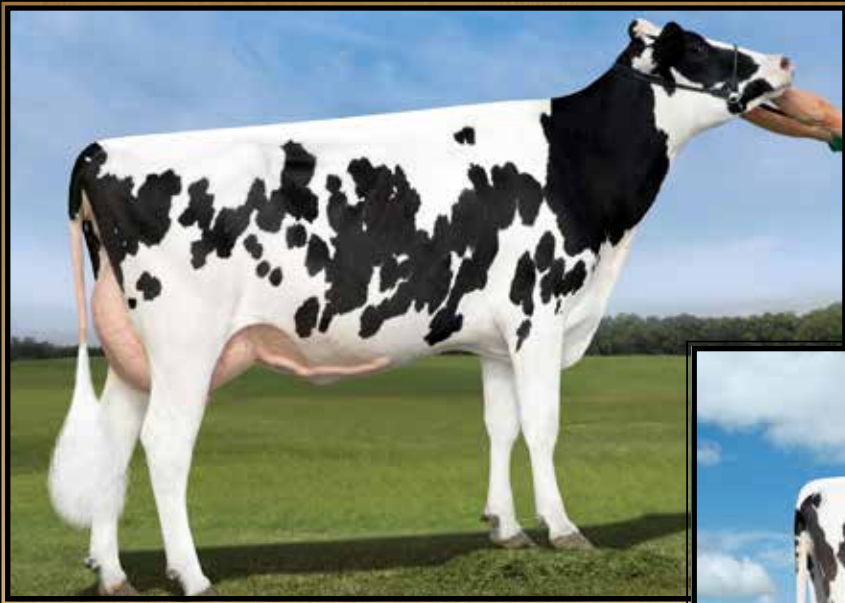

**S-S-I Moonry Myesha 9071-ET
VG-85 VVV+V DOM**

2-01 365 33260 4.0 1330 3.5 1152
(3rd Dam of Lot G4)



**Triplecrown JW Ofest 142-ET
UG-87 VVVVV**

2-01 264 22850 3.8 877 3.2 729 RIP
(2nd Dam of Lot G4)

LOT G4

Winstar Rapid 6577-ET

3210555273 99%RHA-I
Born 12/1/19 2/20 PTA +2850GTPI
+1414M +.21% +112F +.10% +72P
+1024NMS\$ +6.6PL +.1DPR 2.72SCS
+1.80T +1.86UDC +1.14FLC
+258FE +.6FI 7.4%SCE +1078CMS
A2/A2 AB

Winstar Genetics LLC

1470 N 750 E
Shelley, ID 83274
208-221-0904

St Gen R-Haze Rapid-ET

3132352752 12/19 PTA +2732GTPI
+1547M +.11% +89F +.06% +63P
+849NMS\$ +5.4PL -.5DPR 2.85SCS
+3.01T +2.45UDC +1.74FLC 76%R
Rubi-Haze X Rubicon

Winstar Medley 4365-ET

3146056156 12/19 PTA +2642GTPI
+877M +.29% +114F +.11% +57P
+937NMS\$ +6.1PL 2.67SCS +1.01T
-Due June, 2020
Sire: ABS Medley-ET

2nd Dam: (Pictured above)

Triplecrown JW Ofest 142-ET
VG-87 VVVVV
2-01 365d 34370 3.8 1291 3.3 1130
3-09 229d 24590 4.1 1011 3.3 808 RIP

3rd Dam: (Pictured above)

S-S-I Moonry Myesha 9071-ET
VG-85 VVV+V DOM
2-01 365 33260 4.0 1330 3.5 1152

4th Dam:

S-S-I Bookem Modesto7269-ET
VG-87 VV+V DOM
3-03 305 25995 3.8 982 3.5 909

AI sons include: Mando & Marshman

5th Dam:

Roylane Shot Mindy 2079-ET
VG-86 VVVVV DOM
2-02 365 34589 4.3 1489 3.3 1148

***Dam of 'Monarch' at Select!**

6th Dam:

Seagull-Bay Oman Mirror-ET
VG-86 +VVVV DOM
3-00 365 36430 4.4 1606 3.6 1304
***Dam of sires: Robust, Bob & Punch**

7th Dam:

Seagull-Bay Manat Mirage-ET
EX-90 VE+V GMD-DOM
3-06 365 35900 3.8 1364 3.4 1229

8th Dam:

Lynmead Celsius Minnow-ET *TV
EX-91,2E EEEVV GMD-DOM
4-10 365 49550 3.7 1857 3.2 1592
Lifetime 255910 3.7 9446 3.3 8481

9th Dam: CMV Melwood Mindy-ET

VG-85 VE+V GMD-DOM
4-01 365 36341 3.6 1305 3.4 1239

10th Dam: Briarpatch-R Misty-ET

VG-85 +E+V GMD-DOM
2-02 365 24680 4.8 1176 3.1 776

11th Dam: Rilara Mars Las Ravena

EX-91 EEEE GMD-DOM
4-03 305 29030 4.6 1329

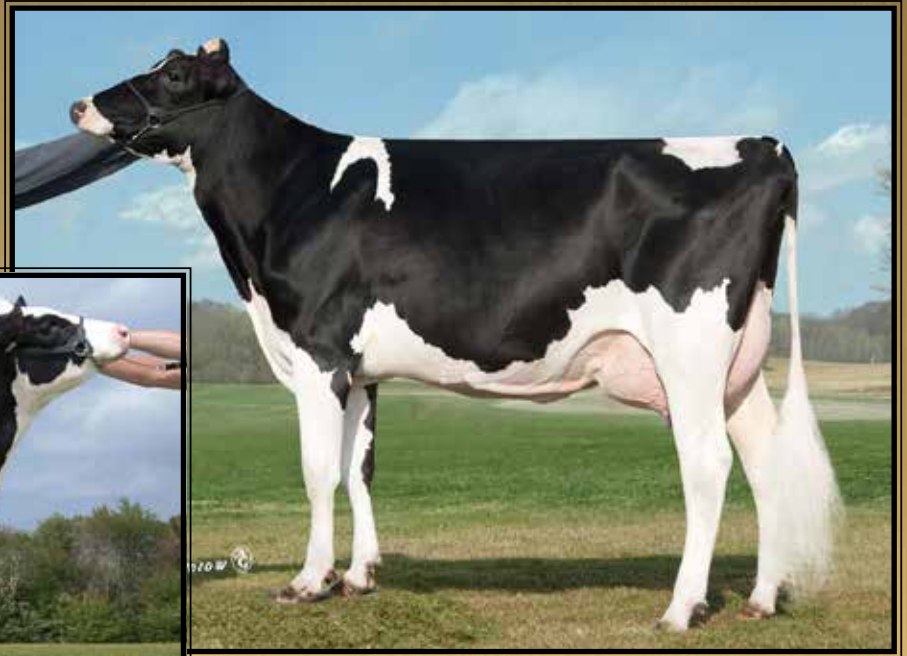

**J-Mor Man-O-Man Honey-ET
VG-88 VEEVV DOM**

5-04 365 32160 4.2 1361 3.4 1079
(4th Dam of Lot G5)

**J-Mor Mogul Hostice-ET
(3rd Dam of Lot G5)**

LOT G5

Ruann Alt Goldmine-93717-ET

3204212873 99%RHA-I
Born 6/28/19 12/19 PTA +2853GTPI
+745M +.25% +96F +.11% +52P
+971NMS +7.3PL +2.0DPR 2.71SCS
+2.46T +3.24UDC +.99FLC
+207FE +2.1FI 5.3%SCE +1025CMS

*Ready to IVF

Ruann Genetics

7285 W. Davis Ave.
Riverdale, CA 93656
559-960-5469

Peak AltaMilestone-ET

3142181434 12/19 PTA +2745GTPI
+1858M +74F +74P +860NMS +6.2PL
+1.0DPR +2.28T +2.71UDC +.58FLC
Jedi X VG-85 Silver

Ruann Flag Mntry-74371-ET

3142581593 12/19 PTA +2549GTPI
+282M +68F +29P +5.1PL +1.6DPR
+2.51T +2.98UDC +1.07FLC
-Fresh 12/11/19
Sire: S-S-I 1stClass Flagship-ET
*Will be scored in June

2nd Dam:

Peak Hostice Mntry 60207-ET
GP-84 +VG+V
2-00 365 27560 4.3 1181 3.4 950

**3rd Dam: (Pictured above)
J-Mor Mogul Hostice-ET**

**4th Dam: (Pictured above)
J-Mor Man-O-Man Honey-ET
VG-88 VEEVV DOM**
5-04 365 32160 4.2 1361 3.4 1079
Lifetime 109800 4.3 4776 3.6 3922

5th Dam:

J-Mor Shottle Heavenly-ET*TV*TY
EX-90 EEEVV
4-08 365 32410 4.1 1345 3.3 1075

6th Dam:

J-Mor Finley Heaven-ET
VG-88 VEEVV
2-11 357 32150 3.6 1173 3.2 1024
Lifetime 100410 3.7 3747 3.2 3211

**7th Dam: J-Mor Convincer Honey*CV
VG-86 +V+VV DOM**

3-07 365 33190 3.9 1296 3.4 1114
Lifetime 132640 3.9 5224 3.4 4573

8th Dam: J-Mor Rudolph Hayley-ET

VG-87 VV+E DOM
7-03 365 35330 3.7 1294 3.2 1146
Lifetime 301850 3.7 11155 3.4 10221

**9th Dam: J-Mor Elton Goldie-ET
VG-86 VVVVV GMD-DOM**

4-09 365 37310 4.0 1484 3.1 1168
Lifetime 110120 4.0 4392 3.3 3643

**10th Dam: Kerndtway Mascot Gina-ET
VG-86 GVV+E DOM**

5-08 365 25590 4.0 1026 3.2 825

**11th Dam: Kerndtway Goldust-ET
VG-86 +E+VV GMD-DOM**

4-06 365 33300 3.5 1167 3.3 1101

12th Dam: EX-91,2E VEEE GMD-DOM

8-01 365 38550 4.2 1629 3.2 1224
Lifetime 209050 4.0 8342 3.2 6761

13th Dam: EX-91 EEEE GMD-DOM

Lifetime 181740 4.0 7321



Ms Welcome Uno Tarina-ET VG-86 UUUUU DOM

2-01 365 33160 4.3 1442 3.1 1042
 (4th Dam of Lots G6 & G7)

LOT G6

Ri-Val-Re Rome 4637-ET

3208409611 99%RHA-I
 Born 11/7/19 1/20 PTA +2816GTPI
 +1486M +.20% +113F +.06% +61P
 +1056NMS +7.4PL +1.1DPR 2.67SCS
 +1.33T +1.73UDC +.47FLC
 +247FE +1.5FI 6.0%SCE +1090CMS

LOT G7

Ri-Val-Re Rome 4643-ET

3208409617 99%RHA-I
 Born 11/10/19 1/20 PTA +2787GTPI
 +1717M +.20% +120F +.03% +60P
 +1050NMS +7.0PL +.8DPR 2.72SCS
 +1.11T +1.59UDC +.60FLC
 +254FE +1.2FI 6.6%SCE +1065CMS

Marshall Ridge Farm

1131 245th St
 State Center, IA 50247
 641-485-4203

De-Su Frazzld Rome 14192-ET

3141559586 12/19 PTA +2807GTPI
 +1512M +.18% +108F +.05% +60P
 +1024NMS +8.2PL +1.6DPR 2.43SCS
 +1.17T +1.35UDC +.24FLC 79%R
 Frazzled X Yoder

Ri-Val-Re Achiever 2768-ET

3145287033 12/19 PTA +2694GTPI
 +1384M +102F +47P +913NMS +5.9PL
 +.6DPR +2.16T +2.31UDC +1.50FLC
 -Due March 19, 2020
 Sire: ABS Achiever-ET

2nd Dam:

**Ri-Val-Re Delta Doozy-ET
 VG-85 +V++V**

3rd Dam:

**Ms Tarina Emb 57715-ET
 VG-85 VV+GV
 2-04 305 21760 5.1 1105 3.1 670**

4th Dam: (Pictured above)

**Ms Welcome Uno Tarina-ET
 VG-86 VVVVV DOM
 2-01 365 33160 4.3 1442 3.1 1042**

5th Dam: (Pictured w/ Lot 32)

**Ms Welcome Colby Taya-ET
 VG-88 EVVVV DOM
 1-10 365 41237 3.3 1357 3.2 1333
 4-10 280 36892 3.6 1326 2.8 1046
 *Dam of 1HO10824 Tango**

6th Dam:

**Clear-Echo FBI 1461-ET
 EX-90 EVEVE
 2-00 365 36230 3.5 1261 3.1 1121**

7th Dam:

**Clear-Echo 2635 Bol 1204-ET
 VG-88 VEVVV DOM
 4-06 365 43950 3.7 1612 2.9 1295**

8th Dam:

**Clear-Echo Addisn Thea 635
 VG-85 +VV+V GMD-DOM
 1-11 365 33310 3.8 1272 3.1 1041**



TTM Rubicon Alabama-ET VG-85 +U++U DOM

2-00 365 33320 4.6 1534 3.7 1237
(2nd Dam of Lot G8)

LOT G8 IVF Session

**Buyer is purchasing rights to control the next IVF session(s). Buyer is guaranteed IVF sessions until a minimum of 8 #1 or #2 IVF embryos are produced. Embryo grades are determined at the time of transfer if fresh embryos or at time of freezing if freezing is requested by buyer. Buyer keeps all resulting embryos from these controlled IVF sessions. Buyer is responsible for all costs of the aspiration and mating sire decisions.*

Dam of IVF Session:

TTM Legacy Avon-ET

3207726578 99%RHA-I
Born 5/14/19 12/19 PTA +2824GTPI
+1672M +.22% +126F +.08% +73P
+1049NMS\$ +6.3PL -.3DPR 2.77SCS
+1.77T +1.49UDC +.11FLC
+282FE +.4FI 6.3%SCE +1091CMS\$

BB Kappa Casein

*4 brothers in AI

Thomas Mercurio

PO Box 130
Boonsboro, MD 21798
804-306-8925

Pine-Tree CW Legacy-ET

3142332722 12/19 PTA +2894GTPI
+1399M +.19% +106F +.06% +60P
+1089NMS\$ +8.9PL +1.7DPR 2.41SCS
+1.33T +2.00UDC +.47FLC 79%R
Frazzled X GP-83 Yoder

TTM Rubicon Alabama-ET

2-09 VG-85 +V++V DOM
3132993965 12/19 PTA +2678GTPI
+1696M +116F +73P +908NMS\$ +4.5PL
+1.69T +.94UDC +.26FLC
2-00 365 33320 4.6 1534 3.7 1237
3-02 305 34486 4.6 1576 3.3 1155
Sire: EDG Rubicon-ET
(Pictured above)

3rd Dam:

Co-Vista Jacey Aruba-ET GP-80 +++FV

2-00 305 27360 3.5 967 3.2 875
3-04 305 37050 3.6 1333 3.3 1206

4th Dam:

RMW Facebook Ashley-ET VG-87-CAN 88-MS

3-09 365 35623 4.9 1722 3.3 1164

5th Dam:

RC-LC Goldwyn ATM *TV EX-92 EEVVEE DOM

2-02 365 33460 4.5 1510 3.5 986
3-10 365 37630 4.9 1848 3.6 1369
*HM Jr All-American Jr 2yr-old 2008
*Int. Champ Premier Nat'l Jr Show '08
*Daus. sold for up to \$87,000

6th Dam:

Catoctin O Man Lia 1122-ET VG-86 EEVV+

3-03 365 28110 4.4 1231 3.4 962
5-08 318 28620 4.8 1367 3.4 973

7th Dam:

Catoctin Convnc Luster 576 VG-86 VVVVV

2-02 365 31020 3.8 1167 3.3 1029

8th Dam:

Catoctin Duster 442 VG-85

3-07 365 30390 3.4 1035 3.4 1040



Pine-Tree 9882 Prof 7019-ET VG-85 VVG+V
(3rd Dam of Lot G9)

LOT G9 Embryos

*Selling 3-#1 & 1-#2 embryos sired by Lariat conventional semen.

Embryo PA= +2852G +1026NMS

*Free agent embryos!

Pine-Tree Dairy

8586 Benner Rd
Marshallville, OH 44645
330-466-8916

Lariat-ET

34ZMM3335 12/19 PTA +2876GTPI
+2342M +.11% +120F +.02% +78P
+1032NMS\$ +6.5PL -1.1DPR 2.83SCS
+2.38T +2.31UDC +1.50FLC 78%R
Helix X GP-82 Rubicon

Pine-Tree 7739 Lega 8311-ET

3150675383 99%RHA-I
Born 3/13/19 12/19 PTA +2828GTPI
+1154M +.12% +77F +.10% +62P
+1020NMS\$ +9.6PL +3.9DPR 2.42SCS
+.78T +1.41UDC +.31FLC +204FE
+4.0FI 5.6%SCE DWPS\$ 1300
Z_Mast 114 & CBCD Mast 4.10
Sire: Pine-Tree CW Legacy-ET
*She is A2/A2

2nd Dam: Pine-Tree 7019 Guar 7739-ET
-Fresh 11/18 w/ last test- 93 lbs 5.4% 3.0%P

3rd Dam: (Pictured above)
Pine-Tree 9882 Prof 7019-ET
VG-85 VVG+V

2-04 365 39172 4.2 1607 3.3 1311

4th Dam: OCD Supersire 9882-ET
VG-86 VV+V DOM

2-01 365 31870 4.1 1310 3.4 1083

*Multiple active AI sons

*Sold for \$270,000 in World Classic 2016

5th Dam: OCD Robust Shimmer-ET
EX-90 EEVVE DOM

2-03 365 34350 3.5 1200 3.2 1086

6th Dam: Ammon-Peachey Shana-ET
VG-87-CAN as 2yr-old DOM

2-02 365 34191 4.8 1653 3.4 1164

FULL sister: Ammon-Peachey Shauna EX-92
-dam of Supersire, Headliner, etc.

7th Dam: Pine-Tree Martha Sheen-ET
VG-86 VV+V DOM

1-11 365 31210 4.2 1305 3.1 968

8th Dam: Pine-Tree Missy Martha-ET
VG-86 VVV+V DOM

2-02 365 34730 3.6 1266 3.1 1070

9th Dam: Wesswood-HC Rudy Missy-ET
EX-92,3E EEEEE GMD-DOM

4-11 365 40880 4.1 1665 3.4 1385

*Global Cow of the Year 2014

10th Dam: Wesswood Elton Mimi
EX-90 EEEEE GMD-DOM

3-05 365 35380 3.3 1160 3.0 1054

11th Dam: Wesswood Mandingo Ivy
VG-87 VEEVV

6-05 365 36330 3.6 1305 2.8 1018

Lifetime 144060 3.4 4933 2.9 4139

12th Dam: Wesswood Astro Matt Ester
VG-87 VEVV GMD-DOM

Lifetime 140110 3.6 5029 3.0 4158

13th Dam: Wesswood Bell Claudette
VG-87 GMD-DOM

8-04 365 38150 3.8 1443 2.8 1064

Lifetime 280980 3.6 9997 2.9 8092



Peak Charm-ET
VG-85 UU++U

2-02 305 27520 4.0 1107 3.1 840
(3rd Dam of Lot G10)

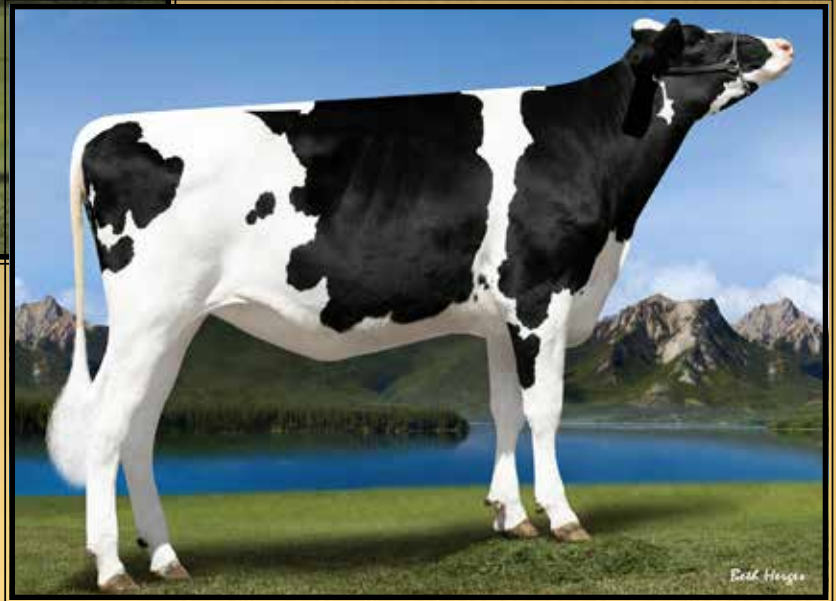

Cal-Roy-Al Candy 4740-ET
(Dam of Lot G10)

LOT G10 #81838

Peak Cobie-ET

3205435908 99%RHA-I
Born 4/17/19 12/19 PTA +2780GTPI
+1910M +.11% +102F +.08% +80P
+901NMS +4.7PL -.5DPR 2.91SCS
+2.38T +2.57UDC +.96FLC
+246FE -.1FI 7.2%SCE +940CMS
A2/A2
+166RZG

*Additional embryo interest!

*Housed at Genstart, Trempealeau, WI

*Sells with embryo contract
thru GenElite.

Contract has a gross value
of \$9,000 (5 X \$1800/each)

Peak Genetics

N8350 High Rd

Watertown, WI 53094

Scott Culbertson, Sales Manager

507-923-1881

Peak AltaMilestone-ET

3142181434 12/19 PTA +2745GTPI
+1858M +.02% +74F +.06% +74P
+860NMS +6.2PL +1.0DPR 2.78SCS
+2.28T +2.71UDC +.58FLC 79%R
Jedi X VG-85 Silver

Cal-Roy-Al Candy 4740-ET

73643291 12/19 PTA +2776GTPI
+1751M +.12% +99F +71P +882NMS
+5.2PL +2.80T +2.45UDC +2.20FLC
-Died as heifer
Sire: Peak Hotline-ET

2nd Dam:

Endco Delta Chance-ET
VG-87 VV++E
2-02 365 37000 4.0 1475 3.1 1147

3rd Dam: (Pictured above)

Peak Charm-ET
VG-85 VV++V
2-02 305 27520 4.0 1107 3.1 840

4th Dam:

Larcrest Ms Chanda-ET
VG-85 +VV+V
2-03 305 22680 4.1 925 3.2 732

5th Dam:

Larcrest Chenoa-ETS
VG-87 VVVVV DOM
2-04 365 35930 4.1 1487 3.5 1259

6th Dam:

Larcrest Crimson-ET
EX-93,2E EEEEE GMD-DOM
5-02 365 46390 5.3 2448 3.7 1708
Lifetime 135610 5.0 6727 3.8 5180

7th Dam:

Larcrest Cosmopolitan
VG-87 E+VVV DOM
2-04 365 30930 4.1 1261 3.6 1119

8th Dam:

Larcrest Oside Champagne-TW
VG-87 VVVEV
2-03 365 29110 4.5 1322 3.7 1077

9th Dam:

Larcrest Juror Chanel
EX-93,3E EEEEE GMD-DOM
9-00 365 48460 4.0 1943 3.4 1648
-Over 250,000 lifetime

10th Dam:

Larcrest Lindy Chandra VG-85
2-05 365 20896 4.8 993 3.8 803

11th Dam:

Larcrest Inspiration Carly
VG-87 EEVVV
3-05 305 21800 4.5 973 3.3 802



**Charlesdale Gwyn Jetta-ET
EX-91 EEVEU**

4-01 365 28390 3.8 1065 3.3 940
5th Dam of Lot G11)



**Pen-Col Modesty Jewel-ET
(Dam of Lot G11)**

LOT G11 #5782

Pen-Col Legacy Julliet-ET

3151784038 99%RHA-I
Born 10/31/19 1/20 PTA +2806GTPI
+1853M +.08% +91F +.05% +72P
+1002NMS +7.2PL +.8DPR 2.74SCS
+1.54T +2.07UDC +.52FLC
+246FE +1.9FI 4.7%FE +1035CMS
A2/A2 BB

***Full brothers +2890G & +2876G**

Pen-Col Farms

PO Box 528
Millville, PA 17846
570-380-3456

Pine-Tree CW Legacy-ET

3142332722 12/19 PTA +2894GTPI
+1399M +.19% +106F +.06% +60P
+1089NMS +8.9PL +1.7DPR 2.41SCS
+1.33T +2.00UDC +.47FLC 79%R
Frazzled X GP-83 Yoder

Pen-Col Modesty Jewel-ET

3138333148 12/19 PTA +2675GTPI
+1667M +75F +62P +912NMS +7.4PL
+1.7DPR +1.43T +1.88UDC +.65FLC
-Due April 27, 2020
Sire: Bacon-Hill Pety Modesty-ET
(Pictured above)

**2nd Dam: Pen-Col Delta Juno-ET
VG-87 VE+VV**

2-08 305 35210 3.7 1299 2.9 1028

3rd Dam: Pen-Col SS June-ET

EX-90 EEVEV
3-04 365 27069 4.7 1262 3.4 908

**4th Dam: Vision-Gen Obsrv Julie-ET
VG-86 VVVVV**

4-08 306 25110 4.1 1025 3.2 791

5th Dam: (Pictured above)

**Charlesdale Gwyn Jetta-ET
EX-91 EEVEU**
4-01 365 28390 3.8 1065 3.3 940
Lifetime 136940 4.0 5538 3.4 4716

6th Dam: Ked Allen Juliani

EX-91,2E EEEV
3-10 365 44540 3.3 1492 3.1 1393
Lifetime 120930 3.2 3965 3.4 4063

***Mat. sister to 29HO11614 Jeeves**

7th Dam: Ked Duster Julienna-ET

EX-94,3E GMD-DOM
7-01 365 44030 3.8 1642 2.9 1320
Lifetime 249970 3.6 9088 3.2 7930

8th Dam: Ked Mark Justine

VG-88 VEE+ GMD-DOM
6-10 365 40980 4.0 1634 3.0 1242
Lifetime 323064 4.1 11331 3.2 10196

***Dam of Ked Juror**

9th Dam: Ked Sexation Jasmine

VG-86 VG-MS
1-11 365 27820 3.7 1019 2.8 753
Lifetime 119380 3.7 4361 2.9 3429

10th Dam: Ked Bootmaker Jamie

VG-88 VEEV
10-00 365 31660 3.4 1072 2.7 857
Lifetime 237470 3.3 7912 2.7 6495

11th Dam: Ked Marvex Jennifer

EX-91,2E EEEE DOM
5-11 365 30400 3.2 982 2.9 891

12th Dam: EX-90,3E w/147580M life

13th Dam: VG-86 GMD

14th Dam: VG w/ 148410M Life

15th Dam: VG-88



Triplecrown Montross 27-ET GP-83

1-11 365 29550 3.9 1160 3.3 995

(2nd Dam of Lot G12)

LOT G12

Winstar Big AI 6401-ET

3210555097 99%RHA-I

Born 10/11/19 2/20 PTA +2826GTPI

+835M +.28% +110F +.08% +49P

+1002NMS +7.5PL +2.4DPR 2.73SCS

+1.63T +1.97UDC +1.42FLC

+2.8FI 6.5%SCE +1047CMS

Winstar Genetics LLC

1470 N 750 E

Shelley, ID 83274

208-221-0904

A-S-Cannon Frzzld Big AI-ET

3140985513 12/19 PTA +2816GTPI

+1330M +.23% +115F +.07% +59P

+1015NMS +7.4PL +2DPR 2.66SCS

+1.81T +2.19UDC +.81FLC 78%R

Frazzled X Delta

Winstar Achiever 4725-ET

3146120923 12/19 PTA +2693GTPI

+1505M +.12% +89F +.05% +61P

+906NMS +6.7PL +1.5DPR 2.92SCS

+1.19T +1.90UDC +1.24FLC

-Fresh 50 days

-1st test @ 8 DSIM- 74 lbs 4.6%F

Sire: ABS Achiever-ET

2nd Dam: (Pictured above)

Triplecrown Montross 27-ET
GP-83 +VG++

1-11 365 29550 3.9 1160 3.3 995

3rd Dam:

Seagull-Bay Oman Mirror-ET
VG-86 +VVVV DOM

3-00 365 36430 4.4 1606 3.6 1304

*Dam of popular AI sires:

7HO10524 Robust

7HO11207 Punch

4th Dam:

Seagull-Bay Manat Mirage-ET

EX-90 VEVVE GMD-DOM

3-06 365 35900 3.8 1364 3.4 1229

5th Dam:

Lynmead Celsius Minnow-ET *TV

EX-91,2E EEEVV GMD-DOM

4-10 365 49550 3.7 1857 3.2 1592

Lifetime 255910 3.7 9446 3.3 8481

6th Dam:

CMV Melwood Mindy-ET

VG-85 VE+V GMD-DOM

4-01 365 36341 3.6 1305 3.4 1239

7th Dam:

Briarpatch-R Misty-ET

VG-85 +E+V GMD-DOM

2-02 365 24680 4.8 1176 3.1 776

8th Dam:

Rilara Mars Las Ravena

EX-91 EVEE GMD-DOM

4-03 305 29030 4.6 1329



**Larcrest Canto-ET
UG-88 EEEUU DOM**

3-00 275 30364 3.9 1193 3.0 957 RIP
(3rd Dam's clone of Lot G13)



Winstar Medley 4372-ET UG-85 UU++U

(Dam of Lot G13)

LOT G13

Trifecta M 40024-ET

3208409998 99%RHA-I

Born 1/6/20

Preliminary genomics +2798GTPI
+1517M +.10% +86F +.06% +62P
+974NMS +8.3PL +.5DPR 2.65SCS
+2.05T +2.38UDC +1.04FLC
+206FE +1.0FI 6.6%SCE +1008CMS

Trifecta Genetics c/o Aaron Matheron

21859 Crane Ave.

Hilmar, CA 95324

209-634-7523

St Gen Noble Poncho

3132353459 12/19 PTA +2798GTPI

+1606M +.04% +72F +.03% +57P

+916NMS +7.8PL +2.1DPR 2.58SCS

+2.35T +2.86UDC +.96FLC 75%R

Noble X Profit

Winstar Medley 4372-ET

2-05 VG-85 VV++V 3146056163

2-00 112 9791 3.2 318 3.1 309 RIP

Proj. 305ME 26230M

Sire: ABS Medley-ET

(Pictured above)

2nd Dam:

Kerndtway Profit 1530-ET

VG-85 VVVV+

2-00 343 30370 4.7 1443 3.6 1102

3-02 298 36870 3.7 1369 3.5 1273

-just fresh w/ 3rd calf

3rd Dam:

Larcrest Canto 2-ETN G-75

Clone of: (Pictured above)

Larcrest Canto-ET

VG-88 EEEVV DOM

3-00 275 30364 3.9 1193 3.0 957

4th Dam:

Larcrest Cale-ET

VG-89 VEEVE DOM

2-02 365 41710 5.3 2204 3.8 1566

*2 daus. sold for \$690,000

5th Dam:

Larcrest Crimson-ET

EX-94,3E EEEEE GMD-DOM

5-02 365 46390 5.3 2448 3.7 1708

Lifetime 293940 4.3 12764 3.8 11136

6th Dam:

Larcrest Cosmopolitan

VG-87 E+VVV DOM

2-04 365 30930 4.1 1261 3.6 1119

7th Dam:

Larcrest Oside Champagne-TW

VG-87 VVVEV

2-03 365 29110 4.5 1322 3.7 1077

8th Dam:

Larcrest Juror Chanel

EX-93,3E EEEEE GMD-DOM

9-00 365 48460 4.0 1943 3.4 1648

-Over 250,000 lifetime

9th Dam:

Larcrest Lindy Chandra VG-85

2-05 365 20896 4.8 993 3.8 803

10th Dam:

Larcrest Inspiration Carly

VG-87 EEVVV

3-05 305 21800 4.5 973 3.3 802



Jenniton M-O-M Savana-ET
EX-90 EEEVE DOM
 6-07 344 32510 4.1 1348 3.3 1085
 (4th Dam of Lot G14)



Jenniton Bolton Rowena
EX-90 EEGVE DOM
 5-01 365 31770 4.0 1276 3.3 1057
 (5th Dam of Lot G14)

LOT G14

Leaninghouse Kanzo 26090-ET*RC

3151003759 99%RHA-I
 Born 3/1/19 12/19 PTA +2783GTPI
 +1362M +.14% +90F +.04% +54P
 +970NMS +8.5PL +1.0DPR 2.46SCS
 +1.62T +2.70UDC +1.44FLC
 +200FE +1.1FI 5.8%SCE +1003CMS
 +1257 DWPS

***Sells ready to flush & Red Carrier!**

Rock Hill Dairy LLC c/o Les Terpstra

396 E. Orchard Park Rd
 Dexter, NM 88230
 920-903-2315

Bomaz Damien Kanzo-ET

3137878467 12/19 PTA +2673GTPI
 +1321M +.12% +84F +.02% +46P
 +882NMS +7.0PL +1.6DPR 2.59SCS
 +1.36T +2.65UDC +.98FLC 78%R
 Damien X GP-82 Josuper

Leaninghouse Sltrc 23491-ET*RC

3138923200 12/19 PTA +2691GTPI
 +1190M +72F +49P +837NMS +7.4PL
 +.4DPR +2.30T +2.72UDC +2.07FLC
 Sire: Mr Salvatore RC-ET

2nd Dam:

Jenniton Yoder Kacey-ET

3rd Dam:

Jenniton D-Tello Esther-ET

GP-83 +V+V+
 4-09 365 33660 4.1 1396 3.6 1215

4th Dam: (Pictured above)

Jenniton M-O-M Savana-ET*TY

EX-90 EEEVE DOM
 6-07 344 32510 4.1 1348 3.3 1085

5th Dam: (Pictured above)

Jenniton Bolton Rowena

EX-90 EEGVE DOM
 5-01 365 31770 4.0 1276 3.3 1057
 Lifetime 125040 4.1 5187 3.4 4219

6th Dam:

Jenniton Boss Iron Rosine

EX-90 EEGVE DOM
 3-03 365 30200 3.8 1140 3.1 926

7th Dam:

Jenniton Rudolf Rosalind-ET

EX-90,2E EEVVE
 6-00 365 32260 3.8 1232 3.3 1063
 Lifetime 220490 3.7 8188 3.2 7048

8th Dam:

Jenniton Mark Reva-ET

VG-88 EVE+V GMD
 4-10 365 34310 3.8 1295 2.9 1007
 Lifetime 197870 3.7 7361 3.0 6004

9th Dam: Jenniton-R Chairman Marcia

EX-90,2E VEVE DOM
 6-10 365 27200 3.8 1024 3.1 852
 Lifetime 141130 3.9 5489 3.2 4522

10th Dam: Kaderly Elevation Amanda

EX-90,2E VEEV GMD-DOM
 5-09 365 29320 3.7 1073 3.2 926
 Lifetime 147870 3.9 5787 3.2 3110

11th Dam: Kaderly Leo Amanda Martha

EX-90,3E VEVE GMD-DOM
 6-04 365 31410 4.1 1288
 Lifetime 202320 4.1 8244



**Brookview-E Moviestar-ET
VG-86 VVV+V GMD**

2-07 365 31200 4.6 1440 3.4 1069
(5th Dam of Lot G15)



**Ruann Bom Madge-41130-ET
GP-80**

1-11 282 20560 3.9 803 3.2 663
(3rd Dam of Lot G15)

LOT G15

Ruann Rivet Missy-95190-ET

3209622400 99%RHA-I
Born 10/16/19 12/19 PTA +2822GTPI
+1892M +.01% +73F +.03% +66P
+916NMS +7.5PL +1.6DPR 2.65SCS
+2.43T +2.61UDC +1.71FLC
+188FE +2.0FI 7.8%SCE +939CMS

Ruann Genetics

7285 W. Davis Ave.
Riverdale, CA 93656
559-960-5469

S-S-I BG Frazzld Riveting-ET

3133120549 12/19 PTA +2822GTPI
+1263M +.08% +69F +.04% +51P
+940NMS +8.8PL +2.5DPR 2.41SCS
+2.06T +2.81UDC +1.28FLC 78%R
Frazzled X VG-87 Profit

Ruann Jaxson Madge-82688-ET

3148329752 12/19 PTA +2616GTPI
+1715M +46F +59P +724NMS +6.3PL
+.8DPR +2.65T +2.88UDC +1.19FLC
-Due 5/4/20

Sire: S-S-I Heisenberg Jaxson-ET

Maternal brother at Select

**7H149110 Ruann Magnetic 80543-ET
+2756GTPI +914NMS**

2nd Dam:

Ruann Jedi Madge-60524-ET

3rd Dam: (Pictured above)

Ruann Bomb Madge-41130-ET GP-80
1-11 282 20560 3.9 803 3.2 663

4th Dam:

Ms Moviestar Daddy Madge-ET

VG-85 +V+V
2-00 365 30610 3.5 1081 3.3 1031
3-06 365 32790 3.6 1194 3.3 1076

5th Dam: (Pictured above)

Brookview-E Moviestar-ET
VG-86 VVV+V GMD
2-07 365 31200 4.6 1440 3.4 1069

6th Dam: (Pictured above)

Carters-Corner Shot Melody
EX-90 EEEEEV DOM
2-03 365 32615 4.6 1496 3.4 1107

7th Dam: Pine-Tree Missy Melinda-ET

VG-85 V+V+V DOM
2-00 365 29260 4.5 1322 3.4 996

8th Dam: Wesswood-HC Rudy Missy-ET

EX-92,3E EEEEE GMD-DOM
4-11 365 40880 4.1 1665 3.4 1385
Lifetime 119610 4.1 4885 3.4 4031
*Global Cow of the Year 2014

9th Dam: Wesswood Elton Mimi

EX-90 EEEEE GMD-DOM
3-05 365 35380 3.3 1160 3.0 1054

10th Dam: Wesswood Mandingo Ivy

VG-87 VEEVV
6-05 365 36330 3.6 1305 2.8 1018
Lifetime 144060 3.4 4933 2.9 4139

11th Dam: Wesswood Astro Matt Ester

VG-87 VEEVV GMD-DOM
6-08 365 31860 3.5 1125 2.9 921
Lifetime 140110 3.6 5029 3.0 4158

12th Dam: Wesswood Bell Claudette

VG-87 GMD-DOM
8-04 365 38150 3.8 1443 2.8 1064
Lifetime 280980 3.6 9997 2.9 8092



Bruce Kuehl

Ralma Juror Faith EX-91 EEEVV GMD-DOM

4-02 365 47860 4.5 2165 2.9 1407

(8th Dam of Lot G16)

LOT G16

Trifecta H 16901-ET

3210644253 99%RHA-I
Born 12/19/19 2/20 PTA +2778GTPI
+1130M +.27% +117F +.09% +60P
+977NMS +6.3PL +1.0DPR 2.79SCS
+1.68T +2.10UDC +.75FLC
+241FE +.7FI 6.6%SCE

Trifecta Genetics c/o Aaron Matheron

21859 Crane Ave.
Hilmar, CA 95324
209-634-7523

S-S-I Delroy Biggelo-ET

3147223513 12/19 PTA +2804GTPI
+1419M +.22% +114F +.08% +66P
+968NMS +5.4PL +.3DPR 2.70SCS
+2.05T +2.31UDC +.84FLC 75%R
Delroy X Topgun

Winstar Guarantee 4811-ET

3146121009 12/19 PTA +2668GTPI
+1452M +86F +54P +866NMS +6.8PL
+2.2DPR +1.55T +1.85UDC +.30FLC
-Due May 3, 2020
Sire: Westcoast Guarantee-ET

2nd Dam:

Gil-Gar Sshot Faith-ET
GP-84 EVVFFV
2-00 365 29120 3.8 1123 3.0 887
3-08 386 26101 3.9 1010 3.1 804

3rd Dam:

Gil-Gar Mogul Frugil
VG-88 E+VEV

4th Dam:

Gil-Gar Bookem Flair-ET
VG-85 E+VVV
2-00 346 29900 3.8 1132 3.1 917
3-01 324 37330 3.7 1368 3.1 1148

5th Dam:

Gil-Gar Pronto Fern-ET
VG-86 VV+VV
3-04 324 34760 3.1 1072 2.9 1024
4-06 340 35650 3.3 1175 2.9 1049
Lifetime 119240 3.3 3914 3.0 3530

6th Dam:

Gil-Gar B-Eye Felice-ET
VG-85 +V+V
3-09 337 33340 3.8 1259 3.0 999

7th Dam:

Ralma Convincer Feast-ET
VG-89 EEVVV
2-03 365 35570 4.2 1480 3.4 1195

8th Dam:

Ralma Juror Faith
EX-91 EEEVV GMD-DOM
4-02 365 47860 4.5 2165 2.9 1407
Lifetime 133520 4.5 5986 3.1 4105

9th Dam:

Ralma Leadman Fashion VG-89
4-10 365 40710 3.7 1494 2.8 1155
Lifetime 117710 3.6 4295 3.0 3519

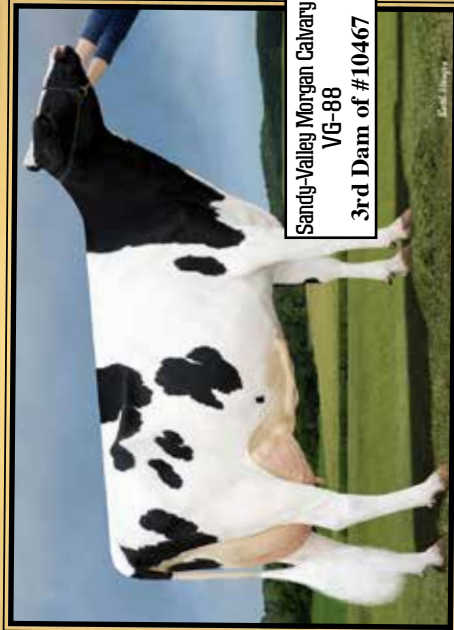
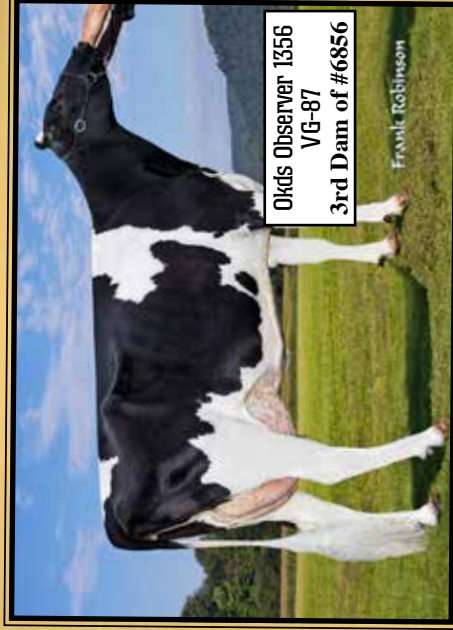

Terra Linda Dairy c/o Mike Santos
 4433 Ave. 232
 Tulare, CA 93274
 559-358-5345

LOT G17 (Group Lot of 5 head)

HMID	Official ID	Mating	DOB	TPI	NM\$	CM\$	Milk	Fat	Prot	% Fat	Prot %	SCS	DPR	HCR	FI	PL	LIV	SCE	Type	UDC	FLC
6949	H0840003206069731	Terra-Linda Flgshp 323 X Doctor	10/2/19	2709	917	943	1299	112	52	0.22	0.04	2.81	0.5	0.1	0.5	5.2	1.1	6.4%	1.96	2.33	0.59
6856	H0840003206069638	G-Deyruter Flgshp 314 X Solution	8/26/19	2778	1010	1038	1221	90	49	0.16	0.04	2.61	1.9	2.7	2.3	9.0	5.2	5.3%	1.38	2.23	0.47
10493	H0840003204988745	Terralindarf Modsty 4784 X Brass	7/21/19	2701	906	924	1695	94	59	0.11	0.03	2.78	0.5	2.6	1	7.3	1.7	6.8%	1.74	1.68	1.27
10467	H0840003204988719	Terralinda-L Modesty 210 X Tahiti	6/25/19	2739	974	998	1472	103	58	0.17	0.05	2.96	1.2	3.4	1.9	7.1	4.2	6.3%	1.55	1.68	1.08
10404	H0840003204988656	Peak Cookie Amulet 20402 X Rome	5/16/19	2721	923	961	1357	98	60	0.17	0.07	2.67	0.0	2.7	0.6	7.0	0.9	7.3%	1.80	1.8	2.3
Averages				2730	946	973	1409	100	56	0.17	0.05	2.77	.8	2.3	1.3	7.1	2.6	6.4%	1.69	1.94	1.14



Ms Hue Tango 57644
VG-86
3rd Dam of #16029,
16008 & 40019

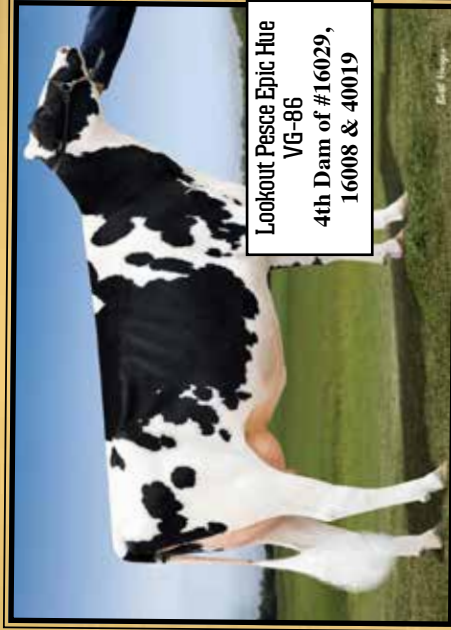

Lookout Pesce Epic Hue
VG-86
4th Dam of #16029,
16008 & 40019



Cookcutter Mom Hue
VG-88
4th Dam of #16029,
16008 & 40019



Winstar Medley 4373
Dam of
#40006 & 40019

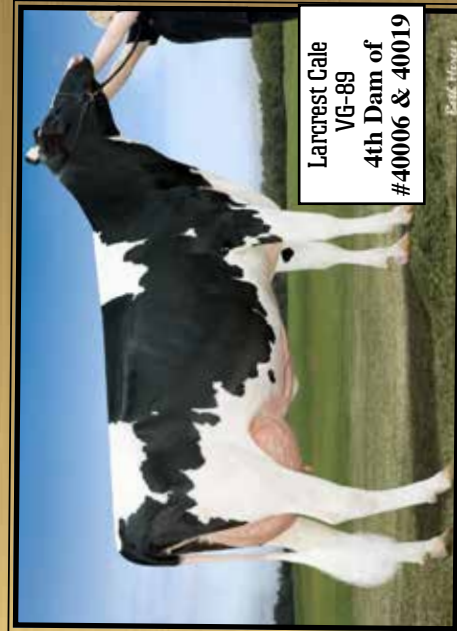

Larcrest Gale
VG-89
4th Dam of
#40006 & 40019

Trifecta Genetics c/o Aaron Matheron
21859 Crane Ave.
Hilmar, CA 95324
209-652-3540

LOT G18 (Group Lot of 5 head)

HMID	Official ID	Mating	DOB	TPI	NM\$	CM\$	Milk	Fat	Prot	Fat%	Prot%	SCS	DPR	HCR	FI	PL	LIV	SCE	Type	UDC	FLC
16029	H0840003206248898	Progenesis Imax Hydroxy X Rome	3/29/19	2650	852	868	1579	89	53	0.11	0.02	2.78	1.6	2.4	1.9	6.8	1.8	8.1%	1.41	1.87	0.87
40006	H0840003208409980	Winstar Medley 4373 X Tahiti	4/20/19	2682	938	977	1461	100	63	0.16	0.07	2.65	-0.4	1.4	0.1	6.4	3.1	5.6%	1.46	1.09	0.99
16008	H0840003206248877	Progenesis Imax Hydroxy X Rome	3/21/19	2740	918	949	1509	105	60	0.17	0.05	2.67	0.5	0.3	0.6	5.9	1.4	7.6%	1.92	2.21	0.82
40019	H0840003208409993	Progenesis Imax Hydroxy X Riveting	7/12/19	2743	852	862	1953	77	59	0.01	0.00	2.6	0.6	2.7	0.9	6.6	2.4	8.2%	2.57	2.68	1.92
16687	H0840003210644039	Winstar Medley 4373 X Lionel	10/25/19	2757	944	965	1769	116	77	0.17	0.08	2.76	-1.8	1.1	-1.1	5.9	0.9	7.3%	2.14	1.89	0.54
			Averages	2714	901	924	1654	97	62	0.12	0.04	2.69	0.4	1.6	0.5	6.3	1.9	7.3%	1.9	1.95	1.03



Peak Fastlane
Dam of #965

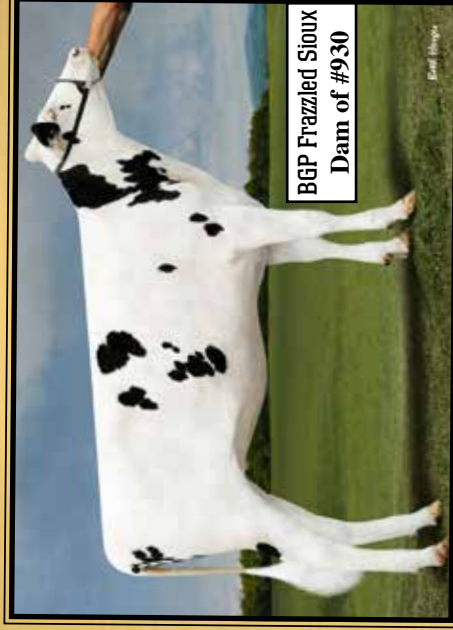

BGP Frazzled Sioux
Dam of #930



Cookiecutter Harmony
Dam of #963



BGP Frazzled Fayette
Dam of #912



View-Home Azalea
VG-85
Dam of #919

Bovine Genomic Partners
11628 Old Belding Rd
Belding, MI 48809
616-822-0101

LOT G19 (Group Lot of 5 head)

*Housed at Ru-Barb Holsteins - Laporte, IN

HMID	Official ID	Mating	DOB	TPI	NM\$	CM\$	Milk	Fat	Prot	Fat%	Prot%	FE	SCS	DPR	HCR	FI	PL	LIV	SCE	Type	UDC	FLC
965	H0840003209721602	Peak Fastlane X Solution	11/19/19	2774	933	969	1615	102	67	0.15	0.06	229	2.73	-0.4	2.3	0.1	5.9	1.7	7.9%	2.19	1.87	1.52
930	H0840003209721567	BGP Frazzled Sioux X Dynamo	10/27/19	2748	925	937	2154	74	66	-0.02	0.00	189	2.58	0.7	3.2	1.5	8.1	3.3	6.2%	1.70	2.18	0.85
963	H0840003209721600	Cookiecutter Harmony X Riveting	11/16/19	2739	920	972	636	81	46	0.21	0.10	180	2.58	1.6	2.3	1.8	8.1	4.3	6.1%	1.90	2.61	1.18
912	H0840003209721549	BGP Frazzled Fayette X Maroon	10/12/19	2730	913	942	1528	96	61	0.14	0.05	214	2.83	-0.7	0.4	-0.4	6.7	1.9	7.7%	2.19	3.06	1.08
919	H0840003209721556	View-Home Azalea X Riveting	11/5/19	2728	932	941	1763	75	53	0.03	0.00	177	2.61	2.4	2.5	2.5	8.6	5.1	6.3%	1.4	1.97	1.07
			Averages	2744	925	952	1539	86	59	0.10	0.05	198	2.66	0.1	2.1	0.1	7.5	3.3	6.8%	1.88	2.34	1.14

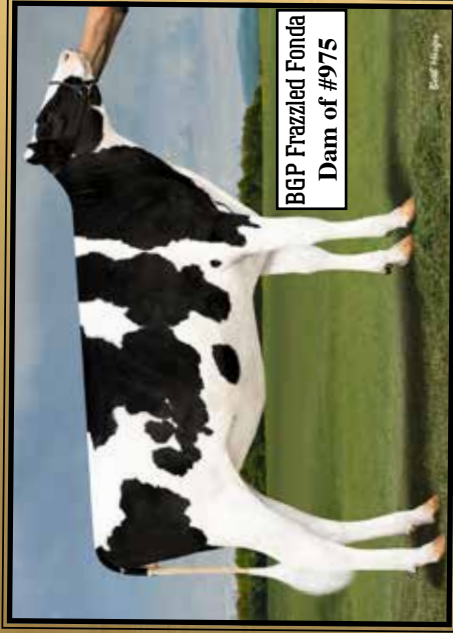

BGP Frazzled Fonda
Dam of #975



Lookout Pesce Epic Hue
VG-86
2nd Dam of #960



Seagull-Bay Ssire Debra
VG-88
2nd Dam of #936



Peak Fastlane
Dam of #966



BGP Bandares Berkley
Dam of #976

Bovine Genomic Partners
11628 Old Belding Rd
Belding, MI 48809
616-822-0101

LOT G20 (Group Lot of 5 head)

*Housed at Ru-Barb Holsteins - Laporte, IN

HMID	Official ID	Mating	DOB	TPI	NM\$	CM\$	Milk	Fat	Prot	Fat %	Prot %	FE	SCS	DPR	HCR	FI	PL	LIV	SCE	Type	UDC	FLC
975	H0840003209721612	BGP Frazzled Fonda X Maroon	11/23/19	2751	933	954	1559	100	57	0.15	0.03	208	2.79	0.6	2.8	1.2	7.7	2.4	7.0%	2.19	2.26	0.84
960	H0840003209721597	BGP Rub Hui X Rome	11/17/19	2748	926	969	1290	101	60	0.19	0.07	218	2.61	1.1	2.6	1.6	6.9	2.4	7.4%	1.71	1.38	1.05
936	H0840003209721573	BGP MT Mimi X Solution	10/31/19	2743	930	950	1922	100	65	0.10	0.02	216	2.6	-1.5	0.8	-0.9	7.3	1.1	7.0%	2.08	2.14	1.81
966	H0840003209721603	Peak Fastlane X Solution	11/19/19	2763	895	932	996	89	47	.19	0.06	172	2.56	1.6	1.9	1.7	7.3	3.5	7.9%	2.37	2.01	1.99
976	H0840003209721613	BGP Bandrs Berkley X Solution	11/23/19	2712	863	889	1135	69	45	0.09	0.04	173	2.61	1.5	5.1	2.3	7.7	4.3	8.1%	2.07	2.76	1.08
			Averages	2743	909	939	1380	92	55	0.14	0.04	197	2.63	0.6	2.6	0.4	7.4	2.7	7.5%	2.08	2.11	1.35



Derouin Tequila Madone-ET EX-93%

**Res. All-Canadian Fall Calf 2015
(Dam of Lots J1 and J2)*

LOT J1 Choice

**Buyers choice of 3 females
Due 9/10/20 & sired by Victorious*

*Blue Royal & Crestbrooke
N4543 County Rd K
Fond Du Lac, WI 54937
920-979-0611*

River-Valley Victorious
3126479524 12/19 PTA +58GJPI
+2.3T +.20% +18F +.10% +4P +2.4PL
Barnabas X EX-94 A-A Iatola

Derouin Tequila Madone-ET
4-04 EX-93% 108893143C
1-10 322 13586 5.0 682 3.9 536
3-00 363 20829 5.0 1076 3.9 816
4-02 317 20890 4.4 926 3.9 809
5-02 50 4772 5.3 256 3.8 183 RIP
Sire: Tower Vue Prime Tequila-ET
(Pictured above)

**Res. All-Canadian Fall Calf 2015
*2nd Fall Calf Royal 2015
*8th Milking Yearling WDE 2016
*1st Milking Yearling & Res. Grand
Champion WI State Fair 2016*

2nd Dam:
Norval Acres Weaver Madona
VG-89%-CAN
1-11 305 12366 4.5 557 3.7 462
2-11 305 14400 4.6 667 3.8 548
10-09 305 16408 4.6 759 3.9 639
11-11 305 21419 4.4 942 3.8 818
13-01 305 16091 4.5 728 3.7 590
Lifetime 144214 4.5 6516 3.9 5564

3rd Dam:
Norval Acres Whistler Madona
EX-91%
3-04 305 22932 5.4 1241 4.3 986

4th Dam:
Norval Acres Her Mattie
EX-94,3E-CAN
4-00 305 16656 4.6 761 3.7 614
Lifetime 108561 4.6 5005 3.7 1803

5th Dam:
Norval Acres Valid Miss
EX-CAN
5-02 305 14205 4.5 638 3.8 539

6th Dam:
Norval Acres Miss Babe 23P
EX-CAN
5-11 305 13724 5.0 684 4.0 550
Lifetime 108915 4.7 5137 3.9 3845

7th Dam:
Pine Haven Miss Pixie 2H
EX-94-CAN
8-04 305 171094 4.3 734
Lifetime 107263 4.6 4906 3.5 416

8th Dam:
Norwall Castor's Anda
EX-90-CAN
13-05 305 15576 4.5 693
Lifetime 139887 4.7 6527



Derouin Tequila Madone-ET EX-93%

**Res. All-Canadian Fall Calf 2015
(Dam of Lots J1 and J2)*

LOT J2

Crestbrook Barnabas My-0-My

3150219755 Tattoo 84
Born 12/2/18

David Edwards
20484 Sparrow CT
Hilmar, CA 95324
209-495-3112

**1st Winter Calf M-W Spring Nat'l 2019*

Jars of Clay Barnabas

67342492 12/19 PTA +52GJPI +2.5T
+674M +.00% +33F +23P +1.8PL
Barnabas X EX-94 A-A Iatola

Derouin Tequila Madone-ET

4-04 EX-93% 108893143C
1-10 305 12990 5.0 647 3.9 512
3-00 305 17650 5.0 886 3.9 690
4-02 305 20450 4.4 902 3.8 786

Sire: Tower Vue Prime Tequila-ET
(Pictured above)

- *Res. All-Canadian Fall Calf 2015*
- *2nd Fall Calf Royal 2015*
- *8th Milking Yearling WDE 2016*
- *1st Milking Yearling & Res. Grand Champion WI State Fair 2016*

2nd Dam:

Norval Acres Weaver Madona
VG-89%-CAN
1-11 305 12366 4.5 557 3.7 462
2-11 305 14400 4.6 667 3.8 548
10-09 305 16408 4.6 759 3.9 639
11-11 305 21419 4.4 942 3.8 818
13-01 305 16091 4.5 728 3.7 590
Lifetime 144214 4.5 6516 3.9 5564

3rd Dam:

Norval Acres Whistler Madona
EX-91%
3-04 305 22932 5.4 1241 4.3 986

4th Dam:

Norval Acres Her Mattie
EX-94,3E-CAN
4-00 305 16656 4.6 761 3.7 614
Lifetime 108561 4.6 5005 3.7 1803

5th Dam:

Norval Acres Valid Miss
EX-CAN
5-02 305 14205 4.5 638 3.8 539

6th Dam:

Norval Acres Miss Babe 23P
EX-CAN
5-11 305 13724 5.0 684 4.0 550
Lifetime 108915 4.7 5137 3.9 3845

7th Dam:

Pine Haven Miss Pixie 2H
EX-94-CAN
8-04 305 171094 4.3 734
Lifetime 107263 4.6 4906 3.5 416

8th Dam:

Norwall Castor's Anda
EX-90-CAN
13-05 305 15576 4.5 693
Lifetime 139887 4.7 6527



**Schulte Bros Tequila Shot-ET
EX-93%**

**All-Canadian 4yr-old 2017
(Full sister to Lot J3)*



Schulte Bros Teq Glory-ET

**Junior Champion 2019 World Dairy Expo
(Full sister to Lot J3)*

LOT J3

Schulte Bros Tequila Glamorous-ET

173919907 Tattoo S760
Born 9/5/19

Zach, Blake & Mitch Schulte

2518 75th St
Watkins, IA 52354
319-521-7590

Full sisters include:

**Schulte Bros Tequila Shot-ET
EX-93%**

4-11 305 20090 4.8 967 3.7 746

(Pictured above)

- *All-Canadian 4yr-old 2017*
- *ABA Res. All-American 4yr. Old 2017*
- *1st 4yr. Old Royal Winter Fair 2017*
- *2nd 4yr. Old World Dairy Expo 2017*
- *All-Canadian Senior 3yr. Old 2016*
- *ABA HM All-American Sr 3yr-old 2016*
- *ABA HM All-American Sr 2yr-old 2015*
- *Nom. All-American Fall Yearling 2014*
- *ABA All-American Fall Calf 2013*
- *Res. Jr Champion WDE 2013*
- *1st Sr. 3yr. Old Royal Winter Fair 2016*
- *Res. All-WI Sr. 3yr. Old 2016 & more!*

Schulte Bros Teq Glory-ET

**Jr Champion 2019 World Dairy Expo
(Pictured above)*

Tower Vue Prime Tequila-ET

114816452 12/19 PTA -124GJPI
+1.8T +.21%F +.09%P +26.2GJUI
Primeime X EX-94% Sambo

Mi Wil Deluxe Gorgeous

5-00 EX-92% 113730869
2-10 305 15448 5.2 802 3.8 549
4-08 218 10850 4.2 452 3.8 414

Sire: Elliotts Renaissance Deluxe

**Res. Grand Champion IA State Jr.
Show 2008*

**1st Sr 2yr-old IA State Fair 2006*

**1st Sr Yearling IA State Fair 2005*

**1st Senior Calf IA State Fair 2004*

Dam to:

Schulte Bros Vin Glamour EX-90%

**Res. Grand Champ IA State Fair 2010*

2nd Dam:

**Mi Wil Jades Garce-ET
VG-84%**

Dam to:

**Mi Will Deluxe Gorgeous
EX-92%**

**Res. Grand Champion WDE Jr.
Show 2008*

3rd Dam:

**Sancrest Remake Style
EX-93%**

3-10 305 13720 5.2 711 3.7 508
5-07 305 15656 4.9 772 3.4 533
7-01 305 14360 5.0 713 3.5 505
8-03 305 20116 5.2 1054 3.4 688
12-11 305 14430 4.9 713 3.4 497



Huronia Centurion Veronica 20J EX-97%,5E

**World Dairy Expo Supreme Champion 2006*

(3rd Dam of Lot J4)

LOT J4

Schulte Bros Tequila Dancer-ET

173919868 Tatoo S755

Born 6/6/19

Zach, Blake & Mitch Schulte

2518 75th St

Watkins, IA 52354

319-521-7590

Tower Vue Prime Tequila-ET

114816452 12/19 PTA -124GJPI

+1.8T +.21%F +.09%P +26.2GJUI

Primeime X EX-94% Sambo

Avonlea Intl Dare to Dream

6-02 EX-93% 10989484C

1-11 305 14890 4.6 688 3.9 575

2-10 305 19560 4.3 844 3.9 764

3-10 305 23840 4.9 1157 3.9 927

5-00 305 20290 5.1 1031 3.8 775

8-00 256 16730 4.7 784 3.8 635

Sire: SC Gold Dust Paramount Iatola

**1st Jr 3yr-old & Int. Champ IA State Fair 2013*

**Jr Champion WI Spring Show 2011*

**1st Summer Yearling NY Spring 2011*

2nd Dam:

Arethusa Comerica Dolce Vita
EX-91%

3-02 290 13550 5.0 684 4.0 536

4-02 305 16570 4.7 771 3.5 588

**Nom. ABA All-Am Jr 2yr-old 2010*

**Nom. All-Can Spring Yrlng 2009*

3rd Dam: (Pictured above)

Huronia Centurion Veronica 20J
EX-97%,5E

2-11 365 25815 4.9 1272 4.1 1054

**Check out show winnings box at left!*

4th Dam:

Genesis Renaissance Vivianne

VG-87-CAN @ 2-01

5-00 303 12018 4.2 514 3.8 461

Lifetime 52012 4.6 2409 4.0 2072

5th Dam:

Genesis Juno Virginia

SUP EX-92,6E-CAN

9-09 305 16870 4.4 691 3.9 638

Lifetime 149776 4.6 6948 3.9 5826

6th Dam:

Swissbell F Veronica

SUP EX

Lifetime 133058 4.3 5760 4.0 5293

7th Dam:

Swissbell Ell Virginia EX-90%

4-01 305 11964 4.5 539

8th Dam:

Swissbell Virginia SUP EX-90%

Lifetime 149770 5.8 8670

9th Dam:

Belmont Jester Virginia SUP EX

VERONICA's Winnings:

2010

4 Produces of Veronica Nom All-Am

2009

2 Produces are All-Am and HHM All-Am

2008

All-Breed Access Aged Cow

Grand Champion NY Spring Show

2007

Res. Grand Champion WDE

Nom. All-Breeds Access Aged Cow

2006

Grand & Supreme PA All-American

Grand & Supreme World Dairy Expo

2005

Grand & Supreme PA All-American

Grand Champ World Dairy Expo

Grand Champ NY Spring Show

2004

Grand Champion All-American

Grand & Res. Supreme WDE

2002

All-Canadian Sr 2yr-old

Int. & Res. Grand PA All-American

Int. & Res. Grand WDE & RAWF

2001

Res. All-Canadian Milking Yrlng



**Underground L-Mamie Lola
EX-91%**

**Jr All-American Sr 3yr-old 2015
(Same family as Lot J5)*



**Underground Duaiseior C
Mamie-ET EX-93%**
6-03 305 17810 5.2 924 3.6 646
(2nd Dam of Lot J5)

LOT J5

Underground Jessicas Judy-ET

3202472773 ID Eartag 248
Born 3/2/19

Kylie Konyn & Camryn Crothers

2165 Oro Verde Rd
Escondido, CA 92027
443-553-7606

River Valley Venus V I P-ET

3126479167 12/19 PTA -18GJPI
+1.7T +.14%F +.07%P +1.2PL +.3DPR
Colton X EX-95% Minister

Underground Jessica J-Mamie

6-01 EX-94% 67099930
1-11 305 13240 4.4 578 3.6 478
3-00 305 19380 5.3 1026 3.6 701
4-02 305 21460 4.0 849 3.4 735
5-04 305 22770 4.0 917 3.5 786
6-07 305 16280 4.2 677 3.4 553
Sire: Forest Glen Avery Action-ET

Same family as:

**Underground L-Mamie Lola
EX-91%**

(Pictured above)

**Jr All-American Sr 3yr-old 2015
2nd Sr 3yr-old WDE 2015

2nd Dam: (Pictured above)

**Underground Duaiseior C Mamie-ET
EX-93%**

2-00 305 13470 4.7 637 3.8 508
3-06 305 15120 5.5 828 3.8 582
4-11 294 15070 4.5 682 3.7 556
6-03 305 17810 5.2 924 3.6 646
8-09 305 15280 4.0 611 3.7 561

3rd Dam:

**Underground Centurion Mamie
EX-91%**

4-11 305 17340 6.0 1045 3.8 658
7-01 305 17960 5.5 985 3.7 667

4th Dam:

Mid-Del Nate Mamie EX-94%

4-00 365 20241 5.4 1099 3.9 793

5th Dam:

Mid-Del Sambo Mamie EX-90%

4-04 365 16384 5.3 871 3.8 628

6th Dam:

Enniskillen Ren Mamie EX-92%

8-00 365 19851 4.8 944 3.6 703

7th Dam:

Enniskillen MCT Mamie EX-CAN

4-02 305 13278 5.4 723 4.1 547

8th Dam:

Enniskillen Surville Mamie EX-CAN

9-11 305 14231 5.0 708 4.0 569

**2nd Mature Cow Royal 1989*

9th Dam:

Starbelle BDM Mamie EX-91-CAN

12-00 305 14758 5.1 756 3.8 564

10th Dam:

Starbelle Modest Merit EX-92-CAN

5-01 299 13759 5.5 765



Hard Core Lemon Fizz

**Nom. ABA All-Am Spring Calf 2017 & Nom. ABA All-Am Spring Yrlg 2018*
(She sells as Lot J6)

LOT J6

Hard Core Lemon Fizz

3141437912 Tattoo H912

Born 3/4/17

Fresh 12/3/19

**Nom. ABA All-Am Spring Calf 2017*

**Nom. ABA All-Am Spring Yrlg 2018*

**3rd Spring Yearling NAILE 2018*

**3rd Spring Calf NAILE 2017*

Franchise, Prestige Genetics

& B. Channing

11304 Wheeler Rd

Ashville, OH 43103

815-670-2111

J-Kay Tequila Fizz

67060052 12/19 PTA -114GJPI

+1.3T+.18%F+.06%P+.1PL

Tequila X EX-95% Sultan

Hard Core Star Lager

6-05 EX-93% 118706515

2-02 305 13187 4.8 638 3.4 453

3-04 305 14899 4.3 460 3.5 516

Sire: Mi-Rose Comerica Allstar-ET

2nd Dam:

Hard Core Sultan Laguna

EX-90%

3rd Dam:

Mid-Del Easy Lane

EX-90%

5-05 305 15340 4.8 729 3.5 530

7-09 305 15910 4.3 677 3.2 503

9-00 305 17040 4.3 731 3.4 571

10-06 300 14220 4.8 687 3.4 485



Julie-Ann Tequila Asia EX-91%

**ABA All American Milking Yrlg 2018*

(She sells as Lot G7)

LOT J7

Julie-Ann Tequila Asia

EX-91%

3135672788 ID Eartag 1877

1-09 112 4970 4.5 226 34.34 162

Fresh

**1st milking yrlg WDE 2018*

**ABA All American Milking Yrlg 2018*

**Int Champion WDE Jr Show 2018*

Jim & Kay Morgan

and Grant & Ann Cope

1486 Kennard Kingscreek Rd

Urbana, OH 43078

937-206-8199

Tower Vue Prime Tequila-ET

114816452 12/19 PTA -124GJPI

+1.8T +.21%F +.09%P +26.2GJUI

Primetime X EX-94% Sambo

Julie-Ann Reagan Arizona-ET

5-03 VG-87% 72586768

1-11 229 7910 4.9 390 3.5 276

3-00 191 8270 5.6 459 3.7 308

3-11 305 15460 4.9 760 3.8 580

5-02 305 15730 4.6 729 3.7 587

Sire: Rapid Bay Reagan-ET

2nd Dam:

WF Motion Alaska

GP-83%

1-11 305 9450 4.1 391 3.3 314

3rd Dam:

WF Sultan Anabeth

VG-87%

2-01 305 12270 4.4 535 3.5 434

4th Dam:

WF Counciller Anamarie-ET

EX-91%

4-10 305 15540 4.5 705 3.8 586

5th Dam:

Giprat Renn Anastasia-ET

EX-95%

7-11 305 18900 4.8 901 3.5 661

9-02 305 19750 4.6 903 3.4 666

3rd 5yr-old WDE 2002

3rd Jr 3yr-old WDE 2000

**4TH Jr 2yr-old All-Am Show 1999*

6th Dam:

Starheart Duncan Alpha

EX-2E-CAN

3-01 305 19745 3.5 691 3.8 748

**Nom. All-Canadian 4yr-old 1992*

**Nom. All-Canadian 5yr-old 1993*

7th Dam:

Starheart Master C Alpha

EX-90-CAN

3-00 305 14616 5.1 722 4.0 561

8th Dam:

Hollywood Golden Hope Valour

VG-85-CAN



JX Jer-Z-Boys Patron 61600 (4)
(Dam of Lot J8)

LOT J8

JX Jer-Z-Boyz Jiggy 70629 (5)

173832884 Tattoo Z0629
Born 9/25/19 12/19 PTA +195GJPI
+1224M +.05% +68F +.07% +59P
+614NMS +655CMS +5.3PL +1.7T

#129 GJPI female of the breed!

Jer-Z-Boys

11001 Ave. 112
Pixley, CA 93256

JX Kash-In Got Jiggy (6)-ET

3138463636 12/19 PTA +206GJPI
+1491M +73F +60P +6.1PL +1.3T
Maid X EX-93% Dazzler

JX Jer-Z-Boys Patron 61600 (4)

173229853
1-08 132 7040 5.2 368 3.5 249 RIP
Proj. 305ME 22280
Sire: JX Sexing Marlo Patron (3)-ET
(Pictured above)

2nd Dam:

Jer-Z-Boyz Pearl Buffy 39880 (6)

VG-82%

2-10 293 15760 5.9 932 3.9 620
3-09 270 17650 5.3 936 3.9 686
4-08 305 17360 5.3 912 4.0 691

LOT J9

Jer-Z-Boyz Knock Out 70373

173816585 Tattoo Z0373
Born 9/1/19 12/19 PA = +110JPI

Jer-Z-Boys

11001 Ave. 112
Pixley, CA 93256

Shan-Mar Archer Knock-Out-ET

67460152 12/19 PTA +137GJPI
+810M +59F +38P +2.9PL +1.6T
Archer X EX-90% Hilario

JX Jer-Z-Boys Goldfrapp 51358 (6)

VG-81% 119654035
1-08 323 16130 5.0 816 4.0 652
3-08 157 9670 5.4 526 3.9 483 RIP
Sire: JX Sexing David Goldfrapp (3)-ET

2nd Dam:

Jer-Z-Boyz Maximum 42813

VG-84%

2-08 305 16590 5.7 942 4.4 724
3-08 305 18600 5.4 1009 4.4 811
4-09 305 19380 5.5 1059 4.4 855
5-09 305 21460 5.3 1129 4.3 925

3rd Dam:

Jer-Z-Boys Seville 36526

EX-90%

1-10 305 16790 4.9 830 4.1 681
3-09 236 14650 3.8 559 4.0 587

4th Dam:

Jer-Z-Boys Magnificent 30483 (6)

VG-85%

3-02 305 18970 5.5 1051 4.1 776



HOLSTEIN ASSOCIATION TERMS AND CONDITIONS FOR PUBLIC SALES

EFFECTIVE MARCH 2, 1996 - Amended October 1, 1997, June 28, 2000, June 23, 2002, and March 26, 2010

TERMS: The terms of the sale are cash unless arrangements are made prior to the sale or are printed in the sale catalog. Only when the above conditions are met will the buyer be entitled to the warranties listed below. In no case will animals be released unless settlement is made with the clerk of the sale.

RESPONSIBILITY: The seller, buyer, and manager of this sale are obligated to comply with the provisions of these terms and conditions.

EXPORT SALES: Buyer assumes all responsibility for health tests required by the importing country.

BIDS: The highest bidder is the buyer. Bidding parties or their agents are responsible for all bids placed. Every animal or lot presented for bidding is pledged to absolute sale. In case of dispute, the animal or lot will again be put up for advance bids, and if there is no advance bid, the animal or lot will be sold to the person the auctioneer accepted the last bid from. In case two or more claim the bid, the auctioneer will indicate the party whose bid he recognized. Other claimants will be given an opportunity to increase the bid and bidding will be restricted to the two or more claimants.

BY-BIDDING: Bidding directly or indirectly by the sole owner of any animal or lot is prohibited unless the intention to bid is disclosed specific to each animal in the catalog and announced when the animal enters the ring. Bidding by any member of a partnership, syndicate, or other entity having an ownership interest in an animal or lot is permitted.

TRANSFER OF OWNERSHIP: For all Registered HolsteinsSM, the transfer of ownership to the buyer will be recorded on the records of Holstein Association USA and a certificate of registration showing that transfer of ownership will be provided to the buyer free of charge. For embryos, the transfer of ownership to the buyer will be recorded on the records of Holstein Association USA free of charge to the buyer.

RISK: All animals located at sale site are at the purchaser's risk as soon as struck off, but will be cared for free of charge for a maximum of 24 hours following the end of the sale.

WARRANTIES:

- 1) Each consignor warrants clear title to the animal or lot, and the right to sell same.
- 2) To the best of the seller's knowledge, each animal is sound and healthy in every respect and embryos have been recovered, processed, frozen, transferred and graded in keeping with IETS recommendations unless otherwise noted in the catalog or announced from the auction stand. Every precaution will be taken to represent the physical condition of each lot exactly as is known. Examination of all purchases should be made immediately after the purchase and before the close of the sale, and if found not to be as represented, complaint must be reported to the sale management before the close of the sale. In the event no complaint is filed, it is understood that the buyer assumes full ownership in the case of animals at sale site together with all risks, after which no representations of the seller can be challenged through the sale management. Heifers that never calved are in no way guaranteed as to the condition of their udders following calving.

3) Breeding Warranty

The seller guarantees all animals to be breeders, but not beyond the purchase price, with the following understanding:

- a. Males - Should any bull after reaching the age of fourteen months fail to prove a breeder after being used for two months on cows or heifers known to be breeders, the matter shall be reported in writing to the seller within three months of the sale date. The report must include the animal's examination record, a written statement of treatment, and a statement of the animals' inability to breed,

by a licensed veterinarian. The seller has the option to refund the purchase price or make other settlement that is satisfactory to the buyer. In either case the rights of ownership of the animal return to the seller. The seller makes no guarantees with respect to the ability to freeze semen.

- b. Females - All females are guaranteed to be breeders with the exception of:
 1. Cows over 7 years of age when sold;
 2. Cows and/or heifers carrying a pregnancy that is the result of an embryo transfer.

Report of a non-breeder must occur in writing within 3 months of the date of sale or before the animal reaches 21 months of age and must be submitted to the seller. The report must include the animal's examination record, a written statement of treatment, and a statement of the animals' inability to breed, by a licensed veterinarian. The seller has the option to refund the purchase price or make other settlement that is satisfactory to the buyer. In either case the rights of ownership of the animal return to the seller.

Females bred when sold and pronounced in calf are presumed to be pregnant but pregnancy is not guaranteed unless so announced. The seller makes no warranty that pregnant cows will deliver calves or that they will carry calves full term.

- c. If, after the sale, embryos or oocytes are recovered from a female or an attempt is made to superovulate her, this negates the breeding warranty unless there is a separate written agreement between buyer and seller.

SHIPPING: Assistance will be given in arranging shipping of the animals after the sale. All costs, risks and responsibility will be borne by the purchaser.

PEDIGREE INFORMATION: All production, classification, type and production summaries are current. Only information recorded on Holstein Association USA pedigrees is used. Any production or classification records supplied by the seller or consignor will be properly identified as provided by owner. Records in progress are identified as such.

GENOMIC INFORMATION: If genomic information on the animal or embryo is available, it must be dated and disclosed at or before the time of sale.

EMBRYO TRANSFER: All registered animals that have resulted from embryo transfer are identified with one of the following suffixes in the name: ET, ETS (from split embryo), or ETN (from nuclear transfer). If unregistered, the appropriate technology will be identified. Donor dams are identified.

HEALTH WARRANTY: The seller will provide an official health certificate to the buyer for each animal showing the results of all health tests made in preparation for this sale as required by the state where the cattle reside. Other health tests completed for this sale will be disclosed.

ERRORS: The material in this catalog has been carefully edited. If any errors or omissions are discovered, they will be announced. Such announcements take precedence over that printed in this catalog.

ACCIDENT: The sale management, the consignors, and the owner of the grounds will not be responsible in any case for the condition of the grounds or the behavior of the animals and disclaim any liability in the event of personal accident or property loss.

LIMITATIONS OF WARRANTIES: Warranties contained herein, unless terminated earlier, will cease upon the resale of an animal.

POWERED BY



— SHARE IN OUR —
SUCCESS

SEMEN | EMBRYOS
EMBRYO SERVICES
CATTLE SALES

WWW.RUANNGENETICS.COM

PAT MADDOX 559.960.5469
STEVE MADDOX 559.977.1889
STEPHEN MADDOX JR. 559.903.005



zoetis

POWERED BY

Elanco

Animal Health

INTERNATIONAL

a Patterson Company



MERCK

Animal Health

POWERED BY

Ask us how
we can help
you with air
board
programs!

Kirby INC.
MANUFACTURING

CATTLE FEEDING EQUIPMENT
kirbymfg.com

Complete
Stationary
Systems!
From mixer,
conveyor to
delivery

Over 70 years in the cattle feeding industry!



WE PROUDLY
SUPPORT



Call for your
nearest dealer
to set up a
demo on a
new or used
Kirby!

PO Box 989
Merced, CA 95341
(209)723-0778
Tulare, CA
(559)686-1571

Sale Consignor Index

Abbott, NDIRA, Vandereyk & Van Exel	70	Marshall Ridge Farm	G6,G7
Airoso, Philip	71	Medeiros, Melvin	61
Apple Partners, LLC	12	Mercuro, Thomas	G8
Arizona Dairy Co.	27	Morgan & Cope	J7
Blue Royal & Crestbrooke	J1	Nabholz, Martin & Reisinger	42
Bovine Genomic Partners	G19,G20	Nabholz, Norman	72
Brantmeier, Jeff	25	Oakfield Corners Dairy	32,59
Budjon Farms & Crave Bros Farm	62,63	Pappy Farms, LLC	56
Budjon Farms	30,31	Peak Genetics	G10
Budjon,Abbott, Vail, Van Exel & Woodmansee	9	Pen-Col Farms	G11
Cal Poly Corporation	85	Pine-Tree Dairy	G3,G9
Calori-D Holsteins	52	Preder & Bohnhoff	39
Cannon, John	58	Quietcove Holsteins	44
Claquato Farms, Inc.	35	R-John Holsteins	17
Coleman & Martin	33	Rock Hill Dairy	G14
Coleman & Martin	50	Rosedale & Borba	19
Cranehill Genetics	53	Ruann & Dickerson	13
Culberston & T&L Cattle Co.	68	Ruann 1-8,14,16A,16B,36,37,49,51,75,76,78-84,G5,G15	
Davis, Jaxon Robert	77	Ruann, Grai-Rose & Schmidt	48
Doeberiner, Heath, Bowen & Fraley	66	Ruann, Schmidt & T&L	67
Duckett, Michael & Julie	20,43	Ruann, T&L, Berry & Schmidt	24
Edwards, David	J2	Schmidt, Graisson & Mandy	54
Esau, Brett & Brandon	41	Schulte, Zach, Blake & Mitch	J3,J4
Espindula, Dustin	55	Sheeknoll Farms	47
Express & Stan-Mar-Dale Holsteins	38	Stanek, Todd & Mary	26
Franchise & Kash-In Holsteins	74	T&B Ziemba, Nelson & Reed	46
Franchise, Prestige & Channing	J6	T&L Cattle LTD & Ferme Jacobs	40
Franchise, MB Lucky Lady & Lund	57	Terra Linda Dairy	G17
Gambonini, Samantha	45	Trifecta Genetics	G13,G16,G18
Garcia, Tony Jr.	60	Triple-T, Cummings & Entourage	28
Garrett, Schmidt & DeBoer	64	Triple-T, T&L, Berry, & Borba	11
Golden Oaks Farm	23	Van Dyk, Hendrik	73
Graisson, Schmidt & Eyks Holsteins	34	Vander Eyk, Chloe & Chase	69
Harbagh & Loehr	18	Wapsi-Ana, Fairholm, Triple-S & Fisher	21,22
Jer-Z-Boyz	J8,J9	Winstar Genetics LLC	G4,G12
Johnson & Vierhout	G1,G2	Woker, Brennan	65
Konyn & Crothers	J5	Woodmansee, Abbott & Van Exel	10
Kueffner & Mercuro	15		
Leak, Matthew	29		

Gloria & Tony Arieas

With much thanks and appreciation.....

After over 50 years of dedicated service to our company, Gloria Arieas retired from RuAnn Dairy on February 15th, 2020. Gloria has been an integral part of our company and will always be valued for her hard work, resourcefulness and attention to detail. Gloria was here when RuAnn started using the first DHI management program, she has been witness to the numerous evolutions of Holstein registration programs and services, she hand-typed thousands of certificates when we were in the cattle export business and she helped Doug design hundreds of Holstein ads over the years as well as Fiesta sale catalog covers. She has been instrumental in developing and organizing our cattle reporting and record keeping systems. She will be greatly missed.



We would also like to recognize Tony for his years of service to our company. Tony started as a milker at RuAnn Dairy in 1966. Doug selected Tony to operate our first TMR mixer truck- the first of its kind in the California dairy industry. Tony retired from RuAnn Dairy in 1985 before beginning his 2nd career working for the Riverdale school system. He then returned to Maddox Dairy for several years as a relief feed truck driver. Like Gloria, Tony will always be remembered for his dedication and hard work.

Thank you Tony & Gloria!

-The Maddox Family-

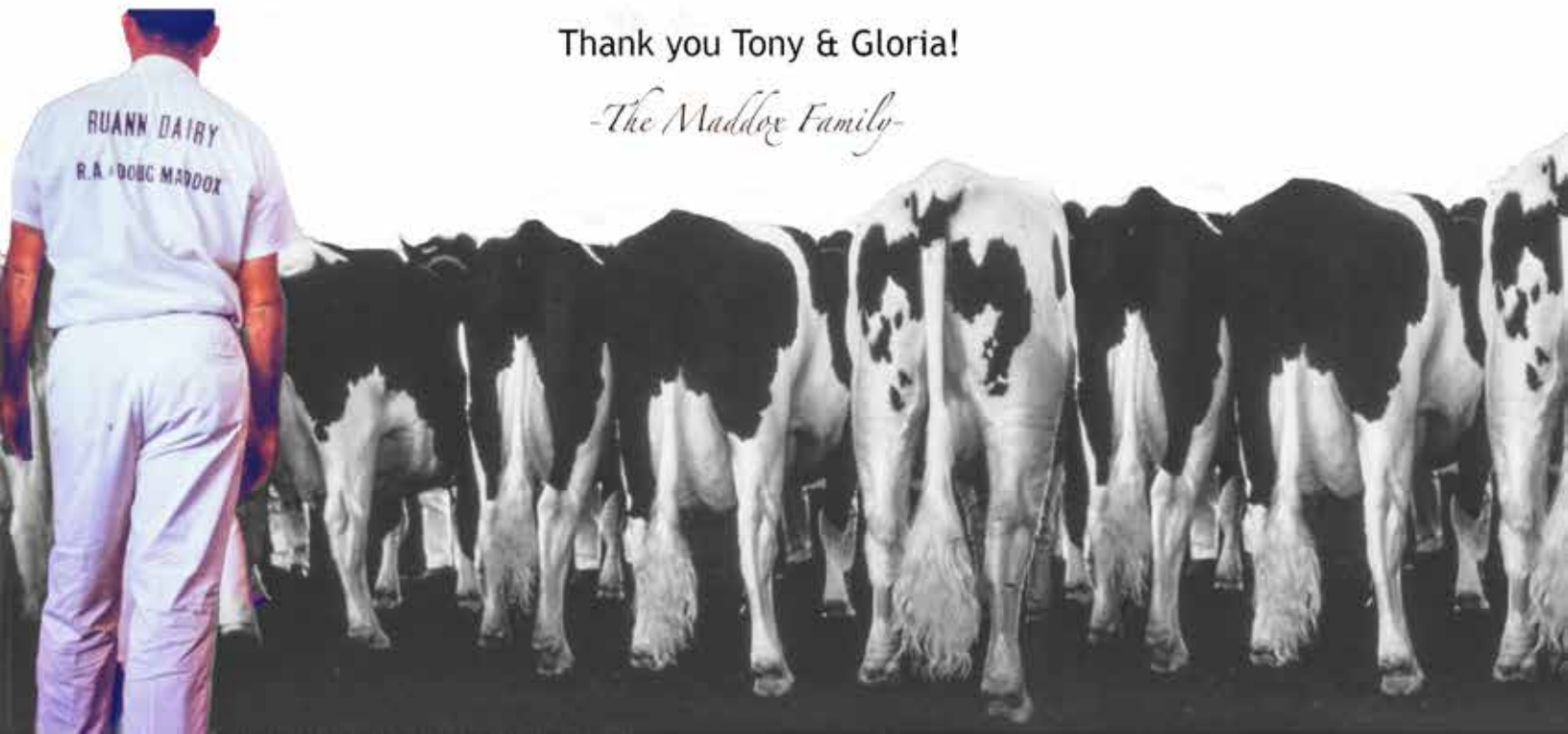



RU ANN GENETICS
R/A
EST. 1957

