

*2021
Pride of Washington
Online Tag Sale*



FRIDAY, FEBRUARY 19, 2021

Pride of Washington Online Tag Sale

**FRIDAY, FEBRUARY 19, 2021
10:00AM - 6:00PM PST**

Sale Staff

Chris Jansen, Sale Chairman..... 360-942-7471
Andrew King 360-981-3801
Chris Baginski 509-750-3408
Michael Oliver 360-318-3357
Kathleen O'Keefe 715-563-1869
Andrew Hetke.....715-609-0134

Bidding Available through any sale staff member or online bidding through Cowbuyer.com

Online Bidding



Aaron Ray Tompkins
336-363-4639
www.cowbuyer.com

Sale Manager



Washington Holstein Association
Laurel Bareman, Secretary/Treasurer
wastateholstein@gmail.com

Thank you for sale assistance and sponsorship!



Professional Photos

- ✓ Present animals in an attractive manner to potential buyers
- ✓ Allows you to focus on other aspects of selling your animals
- ✓ Flexible timing - can capture your animal at its best
- ✓ Can be used for current and future marketing
- ✓ Highlight your breeding program



Andrew Hetke
Photography

Andrew Hetke

— Photography —
715-609-0134
andrewhetkephoto@gmail.com

Greetings!

Following the famous saying, "The show must go on", the Washington State Holstein Association proudly presents to you the 2021 Pride of Washington Online Tag Sale. It is our hope, even during these uncertain times with the COVID-19 pandemic, that we can all get back to some type of normalcy that we all love and miss.

Last year our sale averaged \$3,208 on 19 lots and cattle sold to six different US states and two Canadian provinces. The most notable sale animal last year was Claquato D Applesauce-Red, who was nominated All-American R&W Fall Calf in 2020, after being named Junior Champion at the Wisconsin R&W Championship Show for Maple-Leigh Futures, Abe Light, and Daniel Van De Pol.

A huge thank you to everyone who helped put this exceptional lineup of cattle together and to all of our consignors and potential buyers. Without all of you, this sale wouldn't be possible!

Let's start 2021 off with a bang!
Chris Jansen, Sale Chairman

Pride of Washington Tag Sale



SILDAHL STEVE THE PIRATE-ET
1ST PLACE - 1ST LACTATION WINNER
2020 WASHINGTON ON-FARM CHALLENGE



RASBERRY ROC DOC-ET



SILDAHL BYWAY BAM BAM VG-86
1ST PLACE - 2ND LACTATION WINNER
2020 WASHINGTON ON-FARM CHALLENGE

Lot 1

FRED SCHOENBACHLER
5719 NORMAN RD
STANWOOD, WA 98292
360-631-2144

Tag Price: \$4,000

BUYER'S CHOICE OF HERD

Terms: 35% down at Sale; 65% at time of selection

Selection to be made by the end of February 2021

• One of the only herds to have bred a Holstein All-American, a Red & White All-American, and a #1 TPI Holstein Sire!

A SAMPLING OF THE INDIVIDUALS OFFERED:

SILDAHL STEVE THE PIRATE-ET

840 3148694121
Born: December 7, 2017
GTPI +2479 +1216M +51F +43P +2.71T 12/20

Sire: Woodcrest King Doc

Dam: Sildaahl A Guitar Hero EX-93 EEEEE 2E

6-06 2x 365d 39820 4.1 1638 3.2 1276
Life: 1694d 160800 3.9 6226 3.3 5288

2nd Dam: Sildaahl Baxter Albany EX-93 EEEEE 2E

7-00 2x 365d 36420 3.8 1368 3.2 1162
Life: 1827d 140860 3.7 5237 3.2 4553

• Next six dams Excellent!
• 64" tall!

SILDAHL BYWAY BAM BAM

840 3143104610 Very Good-86 VG-MS @ 2-03
Born: March 3, 2017
2-00 2x 365d 26320 3.6 958 3.1 820

Sire: OH-River-Syc Byway-ET

Dam: Sildaahl Bonzi Hero VG-87 VG-MS

3-02 2x 365d 36510 3.5 1282 3.0 1100
Life: 1113d 100960 3.5 3564 3.0 3075

RASBERRY ROC DOC-ET

840 3207457197
Born: October 20, 2019

• Potential 21st generation Excellent!

Sire: Woodcrest King Doc

Dam: Sildaahl-KH Rise-N-Shine EX-90 @ 3-10

2nd Dam: Roylane-KH Tango Rass-ET EX-92 EEEEE

3-06 2x 324d 25560 3.9 985 3.5 882

• Next eighteen dams Excellent!

SUNSET AT SILDAHL

Retirement Sale

March 17-24, 2021



View sale catalog at
www.freeagentbulls.com

Pride of Washington Tag Sale



CLAQUATO APPLE WHISKEY-RED
SELLS AS LOT 2



CLAQUATO APPLE BRANDY-RED EX-90
MATERNAL SISTER TO LOT 2

All-American R&W Junior 3-Year-Old 2020

Lot 2

GARY YOUNG
CLAQUATO FARMS, INC.
267 HIGHWAY 603
CHEHALIS, WA 98532
360-740-5994

Tag Price: \$8,000

Mr D Apple Diamondback

840003013721049 Excellent-93 *RC *TV *TL *TY
PTA -412M -26F +0P 99R 12/20
PTA +.0PL 3.09SCS -2.5DPR 2.7%DCE
PTA +2.41T +1.84UDC +1.37FLC 99R 12/20
GTPI +1902G

Claquato Ap Dumpling-Red-ET

74025596 Excellent-92 EEEEE @ 5-05

Maternal sister to Apple Whiskey-Red

Claquato Apple Brandy-Red EX-90

- All-American R&W Junior 3-Year-Old 2020
- 1st Junior 3-Year-Old, NA Open R&W Show 2020

CLAQUATO APPLE WHISKEY-RED

840 3214928995 99%RHA

Born: March 2, 2020

- Potential 7th generation Excellent!
- Red Spring Yearling for 2021!

Val-Bisson Doorman-ET

CAN 107281711 EX-90-CAN ST'16 *TV *TY
PTA -446M +15F +10P 99R 12/20
PTA +2.48T +1.63UDC +.80FLC GTPI +2200G

Ms Delicious Apple-Red-ET

139236776 Excellent-94 2E
7-02 2x 365d 46510 4.0 1844 3.3 1512
• Reserve All-American R&W 125,000 Lb Cow 2015

Air-Osa-Mle Malone-Red-ET

71304165 Very Good-86 *TY *TV
PTA -721M -45F -9P 99R 12/20
PTA +1.18T +.26UDC +.49FLC GTPI +1594G

Chameleon Apple Fritter-ET

70568161 Excellent-91 EEVEE 2E *RC *TL *TD

Dam of

Claquato D Applesauce-Red

- Nominated All-American R&W Fall Calf 2020
- 1st Fall Calf & Junior Champion, WI R&W Championship Show 2020
- Sold in 2020 Pride of Washington Sale!

3rd Dam

Premium-Farms Adv Adonis-ET EX-92 2E *RC

5-10 2x 365d 34310 4.3 1469 3.3 1146
Life: 1435d 104540 4.2 4431 3.5 3633
• Oregon Futurity Winner 2009

4th Dam

Marks Ally Rubens Alanis-ET EX-90 VVEEE

4-06 2x 365d 31950 4.1 1317 3.6 1149
Life: 2799d 200690 4.2 8468 3.5 6333
• Oregon Futurity Winner 2004

5th Dam

Marks Emory Ally-ET EX-91 EEEEE 2E

2-08 2x 365d 34590 5.1 1775 3.4 1177

6th Dam

Meadowood Mark Alicia-ET EX-90 3E GMD DOM

5-10 2x 365d 37850 4.0 1514 3.2 1195
Life: 2755d 239690 3.9 9430 3.3 7812
7th Dam

Cressy Sexation Arlene VG-87 GMD DOM

5-10 2x 365d 30620 3.9 1208 3.1 946
Life: 2336d 239690 3.9 9430 3.1 7356
8th Dam

Cressy K P Chief Arlene VG-85

6-06 3x 365d 37670 4.2 1581
Life: 1951d 158960 4.0 6321

9th Dam

Krugs Duralyne Chief Arlene VG-87

8-08 3x 365d 27190 4.1 1121
Life: 1907d 131950 4.0 5247

Pride of Washington Tag Sale



**CLAQUATO D APPLESAUCE-RED
DAM OF LOT 3**

Nominated All-American R&W Fall Calf 2020

Lot 3

MAPLE-LEIGH FUTURES, LIGHT & VAN DE POL
N4556 COUNTY ROAD P
DELAVAN, WI 53115
262-949-9745

Tag Price: \$2,000

Farnear Altitude-Red-ET

840 3128013348 *TY *TV
PTA -130M +15F +5P 80R 12/20
PTA -1.1PL 3.02SCS -1.6DPR 3.2%DCE
PTA +2.84T +2.31UDC +1.56FLC 79R 12/20
GTPI +2194G

Claquato D Applesauce-Red

840 3206597495 99%RHA
• Nominated All-American R&W Fall Calf 2020
• 1st Fall Calf & Junior Champion, WI R&W
Championship Show 2020
• 4th Fall Calf, NA Open R&W Show 2020
• Sold in 2020 Pride of Washington Sale!

FIVE #1 IVF EMBRYOS

- Sired by Farnear Altitude-Red-ET
- Embryos made with sexed semen
- Domestic shipment only
- Buyer pays all shipping expenses

Mr LR EDG Arvis 18196-ET

840 3125201960 *RC *TY *TV
PTA -644M +2F -6P 96R 12/20
PTA +1.78T +2.07UDC +1.52FLC GTPI +2133G

Farnear TBR Aria Adler-ET

72437575 Excellent-96 2E
5-11 2x 365d 38770 4.1 1608 3.4 1335
• Nom All-American Lifetime Production Cow 2020

Mr Danielle Devour-ET

72713024 *RC *TY *TV
PTA +229M +0F +0P 96R 12/20
PTA +2.72T +3.21UDC +1.03FLC GTPI +2074G

Chameleon Apple Fritter-ET

70568161 Excellent-91 EEVVEE 2E *RC *TL *TD

3rd Dam

Premium-Farms Adv Adonis-ET EX-92 2E *RC

5-10 2x 365d 34310 4.3 1469 3.3 1146
Life: 1435d 104540 4.2 4431 3.5 6333
• Oregon Futurity Winner 2009

4th Dam

Marks Ally Rubens Alanis-ET EX-90 VVEEE

4-06 2x 365d 31950 4.1 1317 3.6 1149
Life: 2799d 200690 4.2 8468 3.5 6333
• Oregon Futurity Winner 2004

5th Dam

Marks Emory Ally-ET EX-91 EEEEEV 2E

2-08 2x 365d 34590 5.1 1775 3.4 1177

6th Dam

Meadowood Mark Alicia-ET EX-90 3E GMD DOM

5-10 2x 365d 37850 4.0 1514 3.2 1195
Life: 2755d 239690 3.9 9430 3.3 7812

7th Dam

Cressy Sexation Arlene VG-87 GMD DOM

5-10 2x 365d 30620 3.9 1208 3.1 946
Life: 2336d 239690 3.9 9430 3.1 7356

8th Dam

Cressy K P Chief Arlene VG-85

6-06 3x 365d 37670 4.2 1581
Life: 1951d 158960 4.0 6321

9th Dam

Krugs Duralyne Chief Arlene VG-87

8-08 3x 365d 27190 4.1 1121
Life: 1907d 131950 4.0 5247

Pride of Washington Tag Sale



PORPO GOLDWYN BARBY-ET EX-94
DAM OF LOT 4

Reserve Grand Champion, Midwest Spring National 2015



ROSIERS BLEXY GOLDWYN-ET EX-96 2E
SAME MATERNAL FAMILY AS LOT 4

Supreme Champion, World Dairy Expo 2017

Lot 4

NDIRA, INC.
PO BOX 221753
CARMEL, CA 93922
831-626-0451

Tag Price: \$3,200

Maverick Crush

CAN 12042760 *TY *TV *TL *TD
PTA -956M -51F -15P 99R 12/20
PTA +2.3PL 2.30SCS +1.8DPR 2.6%DCE
PTA +2.49T +1.56UDC +1.46FLC 99R 12/20
GTPI +2039G

Porpo Goldwyn Barby-ET

CAN 106016750 Excellent-94 EEEEE @ 5-07
7-05 2x 365d 36030 3.7 1339 3.4 1212
5-00 2x 365d 35200 3.8 1349 3.3 1160
3-08 2x 365d 33480 3.8 1264 3.6 1200
Life: 2027d 174994 3.8 6626 3.4 6036

CAL-DENIER-I C BARBY8301-ET

840 3217507453 99%RHA
Born: June 11, 2020

Val-Bisson Doorman-ET

CAN 107281711 EX-90-CAN ST'16 *TV *TY
PTA -446M +15F +10P 99R 12/20
PTA +2.48T +1.63UDC +.80FLC GTPI +2200G

EDG Claire Cling-ET

71494758 VG-85-CAN 5*
2-00 2x 365d 28929 4.7 1369 3.5 1003

Braedale Goldwyn

CAN 10705608 GP-CAN GM 12/11 *TV *TL
PTA -728M -7F -13P 99R 12/20
PTA +.98T +.55UDC +.72FLC GTPI +1857G

Rosiers Barka Triumphant-ET

CAN 101324221 EX-90-CAN 2*
4-06 2x 365d 35211 3.8 1355 3.2 1126
2-05 2x 365d 27359 4.0 1104 3.2 877
• 1st 4-Year-Old, Victoriaville 2007
• 1st Senior 2-Year-Old, Montmagny 2005

BARBY!

- 1st 5-Year-Old & Res Senior Champion, Mideast Spring National Show 2015
- Res Gr Champ, Mideast Sprg Nat'l Jr Show 2015
- Nominated All-American Senior 2-Year-Old 2012
- Nominated All-Canadian Senior 2-Year-Old 2012

Same family as

Rosiers Blexy Goldwyn-ET EX-96 EEEEE 3E

- All-American Aged Cow 2017
- All-Canadian Mature Cow 2017
- Supreme Champion, World Dairy Expo 2017
- 1st Mature Cow, Royal Winter Fair 2017

2nd Dam

Rosiers Burdy Vision VG-87-3YR-CAN 9*
6-07 2x 365d 26718 4.9 1310 3.4 910
Life: 6 Lacs 141145 5.0 6937 3.4 4846

3rd Dam

Rosiers Branda Prelude VG-88-CAN 2*
10-1 2x 365d 24980 4.5 1133 3.3 925
Life: 8 Lacs 174997 4.2 7400 3.3 5773

4th Dam

Rosiers Bernet Persistent EX-4E-CAN 12*
7-08 2x 305d 26468 3.3 886 3.3 871
Life: 9 Lacs 220367 3.4 7458 3.3 6239

Pride of Washington Tag Sale



CLAQUATO-RH GC ATHENA-ET VG-88
DAM OF LOT 5



MS ANGELINA ANGASHOCK-ET EX-92
2ND DAM OF LOT 5

Lot 5

CRANEHILL GENETICS
21859 CRANE AVE
HILMAR, CA 95324
209-634-7523

Tag Price: \$2,500

Our-Favorite Undenied-ET

840 3125220760 Very Good-87 *TY *TV
PTA -222M +14F -9P 95R 12/20
PTA -1.6PL 3.03SCS -1.4DPR 2.4%DCE
PTA +3.35T +1.20UDC +1.00FLC 93R 12/20
GTPI +2055G

Claquato-RH GC Athena-ET

840 3141199122 Very Good-88 VVVVE @ 3-10
3-06 2x 305d 29660 4.0 1194 3.0 875
2-05 2x 305d 24310 4.4 1092 3.1 762
• Due back in May

CRANEHILL UNDENIED ATHENA

840 3214632769
Born: March 2, 2020

Walnutlawn Solomon-ET

CAN 11775998 99%RHA *TV *TL *TY *TD
PTA -451M -12F -9P 99R 12/20
PTA +2.59T +1.72UDC +.43FLC GTPI +1997G

Our-Favorite Unlimited

141851721 Excellent-94 2E
5-03 2x 365d 33640 4.3 1437 3.7 1245
Life: 1499d 121790 4.6 5621 3.7 4561

Mr Chassity Gold Chip-ET

140145553 Excellent-94 *TR *TV *TL *TY *TD
PTA -619M -23F -38P 99R 12/20
PTA +1.52T +1.10UDC +1.14FLC GTPI +1753G

Ms Angelina Angashock-ET

69822157 Excellent-92 EEVVE @ 5-04
5-03 2x 365d 27260 3.3 903 3.0 808
3-08 2x 365d 24180 3.2 781 3.0 732

3rd Dam

Ms Apples Angelina-ET EX-91 EEEEE 3E *RC
4-09 2x 365d 33160 4.1 1362 3.2 1066
Life: 2152d 152190 4.2 6433 3.4 5126

4th Dam

KHW Regiment Apple-Red-ET EX-96 4E DOM 32*
9-01 2x 365d 36750 4.3 1582 3.3 1211
Life: 2898d 240640 4.7 11394 3.7 9013
• All-American R&W 125,000 Lb Cow 2013

5th Dam

Kamps-Hollow Altitude-ET EX-95 2E DOM *RC
7-00 2x 365d 39690 4.7 1849 3.5 1385
Life: 1844d 144460 4.4 6295 3.7 5288

6th Dam

Clover-Mist Alisha-ET EX-93 3E DOM
8-07 2x 365d 36920 4.2 1553 3.4 1258
Life: 2999d 226470 4.7 10659 3.6 8149

7th thru 10th Dams

Clover-Mist Augy Star-ET EX-94 4E DOM
7-10 2x 365d 43140 5.0 2136 3.3 1421
Life: 2486d 206250 4.7 9793 3.5 7187

D-R-A August EX-96 4E DOM
8-05 3x 365d 27460 4.3 1187 3.2 871
Life: 3443d 190200 4.4 8281 3.5 4818

• Nominated All-American Aged Cow 1986

D-R-A Ideal Precious Leader EX-90 2E
Life: 2456d 133250 4.0 5308

D-R-A Princess Lad Leader EX-90 3E
9-05 2x 305d 19160 4.2 809

Pride of Washington Tag Sale



MS APPLE ANJEELE-ET EX-93
2ND DAM OF LOT 6

1st 4-Year-Old, Western National Show 2020



SKYKOMISH UNDENIED AMBER-ET VG-86
DAM OF LOT 6

Lot 6

MICHAEL & JESSICA OLIVER
PO BOX 1713
ZILLAH, WA 98953
360-420-9383

Tag Price: \$3,500

Lindenright Moovin-ET

CAN 12873743 *RC *TY *TV
PTA -197M -2F -1P 81R 12/20
PTA -.5PL 2.99SCS -2.8DPR 3.0%DCE
PTA +3.79T +3.07UDC +2.44FLC 80R 12/20
GTPI +2154G

Skykomish Undenied Amber-ET

144693795 Very Good-86 VG-MS @ 2-01
• 5th Winter Calf, Western Spring National 2019

SKYKOMISH MOOVIN ANNIE-ET

145081049 99%RHA *TL *TD
Born: September 10, 2020
GTPI +2107 +3.36T +2.09UDC +2.07FLC 12/20

Dymentholm Mr App Avalanche-TW

CAN 11957107 *RC *CV *TL *TY *TD
PTA +25M +4F -1P 98R 12/20
PTA +3.92T +2.88UDC +2.52FLC GTPI +2125G

Lindenright Bradnick Moovin On

CAN 11470454 VG-87-CAN
4-06 2x 365d 35875 5.3 1900 3.4 1217
2-00 2x 365d 30840 5.0 1556 3.3 1016

Our-Favorite Undenied-ET

840 3125220760 Very Good-87 *TY *TV
PTA -222M +14F -9P 95R 12/20
PTA +3.35T +1.20UDC +1.00FLC GTPI +2055G

Ms Apple Anjeele-ET

840 3131999859 Excellent-93 EEEEE @ 5-04 *RC
2-01 2x 321d 23260 4.2 990 3.6 840
• 1st 4-Year-Old, Western National Show 2020
• Washington Futurity Winner 2019
• Reserve Senior Champion, WA State Show 2019

3rd Dam

KHW Regiment Apple-Red-ET EX-96 4E DOM 32*

9-01 2x 365d 36750 4.3 1582 3.3 1211
Life: 2898d 240640 4.7 11394 3.7 9013

• All-American R&W 125,000 Lb Cow 2013

4th Dam

Kamps-Hollow Altitude-ET EX-95 2E DOM *RC

7-00 2x 365d 39690 4.7 1849 3.5 1385
Life: 1844d 144460 4.4 6295 3.7 5288

5th Dam

Clover-Mist Alisha-ET EX-93 3E DOM

8-07 2x 365d 36920 4.2 1553 3.4 1258
Life: 2999d 226470 4.7 10659 3.6 8149

6th Dam

Clover-Mist Augy Star-ET EX-94 4E DOM

7-10 2x 365d 43140 5.0 2136 3.3 1421
Life: 2486d 206250 4.7 9793 3.5 7187

7th Dam

D-R-A August EX-96 4E DOM

8-05 3x 365d 27460 4.3 1187 3.2 871
Life: 3443d 190200 4.4 8281 3.5 4818

• Nominated All-American Aged Cow 1986

8th Dam

D-R-A Ideal Precious Leader EX-90 2E

Life: 2456d 133250 4.0 5308

9th Dam

D-R-A Princess Lad Leader EX-90 3E

9-05 2x 305d 19160 4.2 809

Pride of Washington Tag Sale



SKYHART DAMION FUDGE EX-90 2E
DAM OF LOT 7



Lot 7

SKYHART FARMS
22010 BEN HOWARD RD
MONROE, WA 98727
509-280-8167

Tag Price: \$2,200

- 35% down day of sale; 65% due day of selection
- Choice to be made by March 20, 2021

Eclipse Atwoods Archrival-ET

AUS 1786521
PTA -787M -16F -29P 99R 12/20
PTA -4.2PL 3.13SCS -4.5DPR 3.6%DCE
PTA +2.59T +1.80UDC +.96FLC 98R 12/20
GTPI +1624G

Skyhart Damion Fudge

141297477 Excellent-90 EEVVE 2E
5-07 2x 365d 29210 3.6 1051 3.4 997
4-03 2x 365d 26790 3.6 976 3.3 882
2-01 2x 365d 15500 3.8 582 3.4 523
• Reserve All-WA 4-Year-Old 2014

BUYER'S CHOICE OF THREE HEIFERS:

7A - SKYHART ARCHRIVAL FONDUE-ET

144906710 Born: March 20, 2020

7B - SKYHART ARCHRVL HOTFUJGE-ET

144906729 Born: April 21, 2020

7C - SKYHART ARIVAL FRUITLOOP-ET

144907234 Born: June 9, 2020

Maple-Downs-I G W Atwood-ET

CAN 8956379 Excellent-90 *TR *TV *TL *TY *TD
PTA -375M +11F -10P 99R 12/20
PTA +2.96T +1.93UDC +2.14FLC GTPI +1921G

Any-ET

DEU 1402793646

Erbacres Damion

130263722 Excellent-96 *TY *TV
PTA -1246M -93F -27P 99R 12/20
PTA +1.33T +.30UDC +1.69FLC GTPI +1360G

Skyhart Model Fruitcake

137178052 Very Good-88 EEVVV @ 4-09
4-03 2x 326d 23380 4.0 933 3.2 756
2-05 2x 365d 19400 4.2 815 3.3 649

3rd Dam

Skyhart Gibson Fancyface-ET VG-85 VG-MS
2-09 2x 365d 21830 4.6 1013 3.5 762

4th Dam

Skyhart Skybuck Fancy EX-91 EEEEE 2E *RC
3-01 2x 365d 30500 4.1 1236 2.9 892
Life: 1435d 103590 4.1 4279 3.1 3222

- Res Int Champ, Western Fall Nat'l 1998

5th Dam

Skyhart Inspiration Flicker EX-90 VEVVE
3-07 2x 365d 25260 3.7 944 3.4 848

6th Dam

Skyhart Jet Flurry VG-85 VG-MS
2-06 2x 365d 18030 4.0 719 3.1 558

Pride of Washington Tag Sale



MS PG PV DOORMAN ASPIRE-ET EX-92
3RD DAM OF LOT 8

All-Canadian Milking Yearling 2018

Lot 8

STEPHEN & PATRICK MADDOX
 7285 W DAVIS AVE
 RIVERDALE, CA 93656
 559-977-1889

Tag Price: \$4,000

RuAnn W Apple-96116-Red-ET

840 3209623326 99%RHA
 GTPI +2313 +187M +29F +18P 76R 12/20
 PTA +3.83T +2.63UDC +1.80FLC 74R 12/20
 • #2 Type Warrior-Red & #3 Red Type Heifer
 in the World!

IVF SESSION RIGHTS

- Buyer guaranteed 8 #1 female embryos from mating of buyer's choice
- Embryos will be made by Vytelle
- Buyer can flush heifer twice to secure the 8 #1 embryos
- Buyer gets all embryos from each flush (e.g. if heifer makes 12 embryos, buyer gets all 12)
- Buyer pays ALL expenses (semen cost and \$160 per embryo)

Mr Blondin Warrior-Red-ET

840 3139655530 99%RHA
 PTA -82M -3F -2P 80R 12/20
 PTA +3.39T +2.18UDC +1.57FLC GTPI +2047G

RuAnn Doc Apple-80503-ET

840 3147999467
 GTPI +2600 +693M +66F +32P 79R 12/20
 PTA +348NM +.14%F +04%P
 PTA +3.56T +2.30UDC +1.68FLC 79R 12/20

3rd Dam

Ms PG PV Doorman Aspire-ET EX-92 EEEVE

1-10 3x 269d 23180 4.0 920 3.6 840

- All-Canadian Milking Yearling 2018
- Reserve All-American Milking Yearling 2018

4th Dam

Ms Apples Uno Armana-ET EX-94 EEVEE 2E *RC

3-09 2x 305d 27430 4.5 1241 3.4 946

5th Dam

KHW Regiment Apple-Red-ET EX-96 4E DOM 32*

9-01 2x 365d 36750 4.3 1582 3.3 1211

Life: 2898d 240640 4.7 11394 3.7 9013

- All-American R&W 125,000 Lb Cow 2013

6th Dam

Kamps-Hollow Altitude-ET EX-95 2E DOM *RC

7-00 2x 365d 39690 4.7 1849 3.5 1385

Life: 1844d 144460 4.4 6295 3.7 5288

7th thru 9th Dams

Clover-Mist Alisha-ET EX-93 3E DOM

Life: 2999d 226470 4.7 10659 3.6 8149

Clover-Mist Augy Star-ET EX-94 4E DOM

7-10 2x 365d 43140 5.0 2136 3.3 1421

Life: 2486d 206250 4.7 9793 3.5 7187

D-R-A August EX-96 4E DOM

8-05 3x 365d 27460 4.3 1187 3.2 871

Life: 3443d 190200 4.4 8281 3.5 4818

- Nominated All-American Aged Cow 1986
- Next two dams Excellent

Pride of Washington Tag Sale



LARCREST CHESSA-ET EX-90
DAM OF LOT 9



LARCREST CRIMSON-ET EX-94 3E
2ND DAM OF LOT 9

Lot 9

CAL-DENIER HOLSTEINS
10715 ARNO RD
GALT, CA 95632
209-745-4982

Tag Price: \$2,800

CAL-DENIER DB CIA 8207-ET

840 3137484852 99%RHA
Born: March 10, 2020

Mr D Apple Diamondback

840003013721049 Excellent-93 *RC *TV *TL *TY
PTA -412M -26F +0P 99R 12/20
PTA +.0PL 3.09SCS -2.5DPR 2.7%DCE
PTA +2.41T +1.84UDC +1.37FLC 99R 12/20
GTPI +1902G

Larcrest Chessa-ET

139972483 Excellent-90 EEEEE @ 5-11 DOM
5-08 2x 365d 30580 4.6 1412 4.0 1209
2-08 2x 365d 25150 4.5 1126 3.9 977

Val-Bisson Doorman-ET

CAN 107281711 EX-90-CAN ST'16 *TV *TY
PTA -446M +15F +10P 99R 12/20
PTA +2.48T +1.63UDC +.80FLC GTPI +2200G

Ms Delicious Apple-Red-ET

139236776 Excellent-94 2E
7-02 2x 365d 46510 4.0 1844 3.3 1512
• Reserve All-American R&W 125,000 Lb Cow 2015

Lylehaven Lightning

134229692 Excellent-91 *TV
PTA -1188M -9F -29P 99R 12/20
PTA +.32T -.78UDC -.24FLC GTPI +1492G

Larcrest Crimson-ET

53452457 Excellent-94 EEEEE 3E GMD DOM *TY
5-02 2x 365d 46390 5.3 2448 3.7 1708
6-10 2x 365d 39260 4.1 1609 3.6 1409
Life: 3503d 293940 4.3 12764 3.8 11136
• Sons in AI

3rd Dam

Larcrest Cosmopolitan VG-87 GMD DOM
2-04 2x 365d 30930 4.1 1261 3.6 1119

• Sons in AI

4th Dam

Larcrest Oside Champagne-TW EX-90 GMD DOM
2-03 2x 365d 29110 4.5 1322 3.7 1077

Life: 1699d 105890 4.8 5043 3.5 3708

• Sons in AI

5th Dam

Larcrest Juror Chanel EX-93 3E GMD DOM
9-00 2x 365d 48460 4.0 1943 3.4 1648

Life: 2899d 145420 4.3 10482 3.6 8866

6th Dam

Larcrest Lindy Chandra VG-85

2-03 2x 365d 20616 4.8 993 3.8 803

7th Dam

Larcrest Inspiration Carly VG-87 EEVVV

4-04 2x 305d 22510 4.4 989 3.5 777

Pride of Washington Tag Sale



ROSEDALE LUCKY ROSE-RED EX-94
MATERNAL SISTER TO LOT 10

Reserve All-American R&W Aged Cow 2018



LAVENDER RUBY REDROSE-RED EX-96 4E
2ND DAM OF LOT 10

Supreme Champion, WDE 2005

Lot 10

CRESTBROOKE HOLSTEINS
 N4543 HWY K
 FOND DU LAC, WI 54937
 920-979-0611

Tag Price: \$5,000

Braedale Goldwyn

CAN 10705608 GP-CAN GM 12/11 *TV *TL
 PTA -728M -7F -13P 99R 12/20
 PTA -1.5PL 2.83SCS -1.2DPR 2.5%DCE
 PTA +.98T +.55UDC +.72FLC 99R 12/20
 GTPI +1857G

Rosedale Crown of Thorns-ET

140244421 Excellent-91 EEEEE 2E
 5-05 2x 365d 32410 4.0 1293 3.5 1131
 4-05 2x 334d 30310 3.7 1135 3.3 1013
 3-00 2x 365d 27240 3.8 1037 3.4 934
 Life: 1514d 115080 3.9 4506 3.4 3961

REDCARPET GOLDWYN TOUCH-ET

840 3224513117
 Born: December 7, 2020

Shoremarr James

CAN 5902195 GP-81-CAN GM 2/04 *TV *TL
 PTA -1396M -30F -24P 99R 12/20
 PTA -1.09T -1.45UDC -1.46FLC GTPI +1288G

Braedale Baler Twine-ETS

CAN 6860888 VG-86-CAN 33*
 2-01 2x 365d 30906 4.9 1521 3.2 993

Gen-Mark Stmatic Sanchez

134422312 Excellent-94 *TR *TV *TL *TD
 PTA +108M -38F -8P 99R 12/20
 PTA +1.20T +.15UDC +.88FLC GTPI +1564G

Lavender Ruby Redrose-Red EX-96 EEEEE 4E

7-04 2x 365d 52100 4.9 2576 3.4 1751
 Life: 2671d 255980 4.3 10988 3.5 9047
 • All-American R&W 125,000 Lb Cow 2007
 • Grand Champ, International R&W Show 2007
 • Supreme Champion, World Dairy Expo 2005
 • All-American R&W 5-Year-Old 2005

Maternal sister to Goldwyn Touch

Rosedale Lucky Rose-Red EX-94 EEEEE

- Reserve All-American R&W Aged Cow 2018
- HHM All-American R&W Aged Cow 2017
- HM All-American R&W Junior 2-Year-Old 2013
- All-American R&W Summer Yearling 2012

3rd Dam

Northrose-I Lavender-ET EX-90 EVVEE *RC 5*

3-10 2x 365d 28734 3.6 1034 3.4 974

4th Dam

Rosedale Lea-Ann-ET EX-93 2E GMD *RC

4-08 3x 365d 39370 3.4 1325 3.1 1202

Life: 1345d 120420 3.6 4315 3.2 3795

5th Dam

Stookey Elm Park Blackrose-ET EX-96 3E GMD

5-03 2x 365d 42230 4.6 1939 3.4 1432

• All-Time All-American Jr 2-Yr-Old Cow

• All-Time All-American Jr 3 Yr Old Cow

6th thru 8th Dams

Nandette TT Speckle-Red-ET EX-93 DOM

4-08 2x 365d 25290 4.7 1195

• All-American R&W 1981 & 1984

Nandette Riley Nana-Red VG-87

7-01 2x 365d 20070 3.4 677 3.1 621

Nandette Bootmaker Gale VG-89 VG-MS

5-07 2x 305d 22300 4.0 896

Pride of Washington Tag Sale



JACOBS GOLDWYN VALANA EX-95-2E-CAN
2ND DAM OF LOT 11

HM All-Canadian Mature Cow 2017



WINRIGHT UNIX VERSACE
MATERNAL SISTER TO LOT 11

Canadian Champion Intermediate Yearling 2020

Lot 11

ARMCREST HOLSTEINS
549 COUNTY RD 21
MILLBROOK, ON L0A 1G0
705-932-5462

Tag Price: \$2,500

Stantons High Octane-ET

CAN 11696704 EX-93-CAN ST'17 *TY *TV
PTA +996M +10F +12P 99R 12/20
PTA -1.5PL 2.86SCS -1.8DPR 2.7%DCE
PTA +2.39T +2.06UDC +.26FLC 98R 12/20
GTPI +2130G

Jacobs Doorman Velvet

CAN 109942123 GP-83-4YR-CAN
3-03 2x 207d 12950 4.0 522 3.3 425
4-05 2x 108d 11982 2.9 346 3.1 375 RIP
• Will be rescored in April!

WINRIGHT HIGH OCTANE VIRGINIA

CAN 13828552
Born: September 2, 2020

Maternal sister to High Octane Virginia

Winright Unix Versace

- Canadian Champion Intermediate Yearling 2020
- 1st Int Yearling, ON Fall Invitational Show 2020

VALANA!

- HM All-Canadian Mature Cow 2017
- HM All-American Aged Cow 2017
- Reserve All-American Aged Cow 2015
- Nom All-Canadian Mature Cow 2015
- Reserve All-Canadian 5-Year-Old 2014
- Reeserve All-American 5-Year-Old 2014
- HM All-Canadian 4-Year-Old 2013

De-Su Bkm McCutchen 1174-ET

69990138 Excellent-93 GM 8/15 *TV *TL *TY *TD
PTA +301M +28F +12P 99R 12/20
PTA +2.23T +1.40UDC +1.08FLC GTPI +2243G

Ms Chassity Obs Claire-ET

141008075 VG-87-CAN 24*
1-10 2x 365d 43545 3.7 1625 2.9 1263

Val-Bisson Doorman-ET

CAN 107281711 EX-90-CAN ST'16 *TV *TY
PTA -446M +15F +10P 99R 12/20
PTA +2.48T +1.63UDC +.80FLC GTPI +2200G

Jacobs Goldwyn Valana

CAN 105794469 EX-95-2E-CAN
4-11 2x 365d 45047 4.7 2097 3.4 1541
7-06 2x 365d 42558 4.6 1973 3.3 1400
3-07 2x 365d 35188 4.6 1627 3.5 1213
Life: 4 Lacs 166802 4.8 7963 3.5 5849

3rd Dam

Jacobs Spirit Valsie EX-92-2E-CAN 9*

7-04 2x 365d 34381 4.5 1534 3.1 1054
Life: 4 Lacs 150290 4.5 6726 3.4 5168

- HM All-Canadian 5-Year-Old 2005
- All-Canadian 4-Year-Old 2004
- All-Quebec 4-Year-Old 2004

4th Dam

Jacobs Rudolph Valso GP-84-2YR-CAN 6*

3-03 2x 307d 23585 4.4 1047 3.6 860
• Reserve Junior Champion, Portneuf 1998

5th Dam

Jacobs Jubilee Valse EX-2E-CAN 7*

7-03 2x 364d 26089 4.1 1082 3.3 864
Life: 7 Lacs 160607 4.0 6411 3.4 5494

Pride of Washington Tag Sale

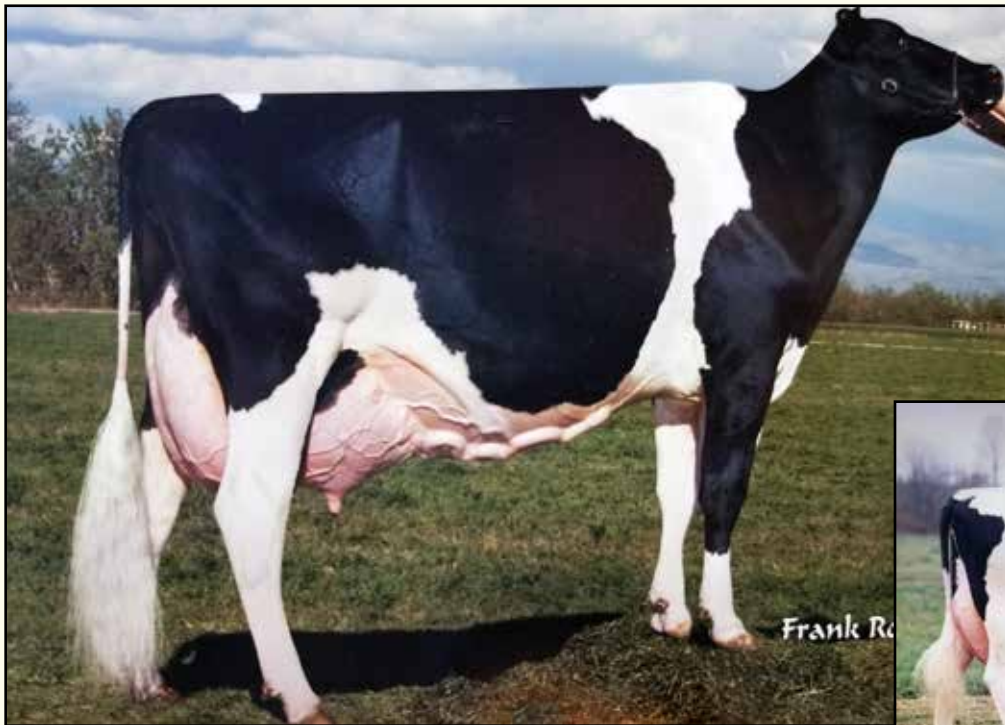

CLAQUATO DURHAM PERFECTA EX-94
MATERNAL SISTER TO 4TH DAM OF LOT 12
2x Grand Champion, WA State Show



IVYHALL CHARLES PET EX-92 3E
5TH DAM OF LOT 12
All-WA Senior 3-Year-Old 2001

Lot 12

CLAQUATO FARMS, INC.
 KEVIN YOUNG
 267 HIGHWAY 603
 CHEHALIS, WA 98532
 360-880-7065

Tag Price: \$2,750

Brenland Denver

CAN 12074893 *TY *TV
 PTA +509M +24F +12P 93R 12/20
 PTA -.5PL 2.84SCS -2.8DPR 3.1%DCE
 PTA +2.74T +1.79UDC +.27FLC 89R 12/20
 GTPI +2171G

Claquato Lexicon Prism

72528843 Very Good-87 VEVVV @ 5-08

CLAQUATO DENVER POWERBALL

840 3199895990 99%RHA
 Born: September 2, 2018

Due: February 15, 2021 to Luck-E Ammo-Red-ET

• Senior 2-Year-Old for 2021!

Stantons High Octane-ET

CAN 11696704 EX-93-CAN ST'17 *TY *TV
 PTA +996M +10F +12P 99R 12/20
 PTA +2.39T +2.06UDC +.26FLC GTPI +2130G

Brenland Doorman Desirable-ET

CAN 9913324 EX-90-CAN 2*
 5-06 2x 365d 35644 5.2 1856 3.2 1149
 2-01 2x 365d 28281 4.6 1307 3.3 926

Genervations Lexicon-ET

CAN 103974921 EX-90-CAN EXTRA'12
 PTA -471M -28F -9P 97R 12/20
 PTA +.65T -.30UDC -.80FLC GTPI +1566G

Claquato Aftershock Pet

69880517 Very Good-87 VG-MS @ 3-07
 3-03 2x 278d 22590 3.5 782 3.1 691

Same family as Denver Powerball

Claquato James Pet-Pet EX-90 VEEVE 2E

4-03 2x 303d 25410 3.2 835 3.3 861

3rd Dam

Claquato Adolph Primary EX-90 VEEVE
 3-01 2x 305d 20150 4.0 802 3.4 690

4th Dam

Claquato Pets Pride EX-90 EX-MS
 3-10 3x 365d 26880 4.0 1065 3.4 920
 Life: 1648d 108580 4.1 4402 3.5 3094

5th Dam

Ivyhall Charles Pet EX-92 EEEEE 3E
 8-05 3x 365d 28860 4.0 1155 3.6 1043

- All-WA Senior 3-Year-Old 2001
- All-WA Winter Yearling 2000
- All-WA Winter Calf 1999
- 1st Winter Calf, Western Spring National 1999

Pride of Washington Tag Sale

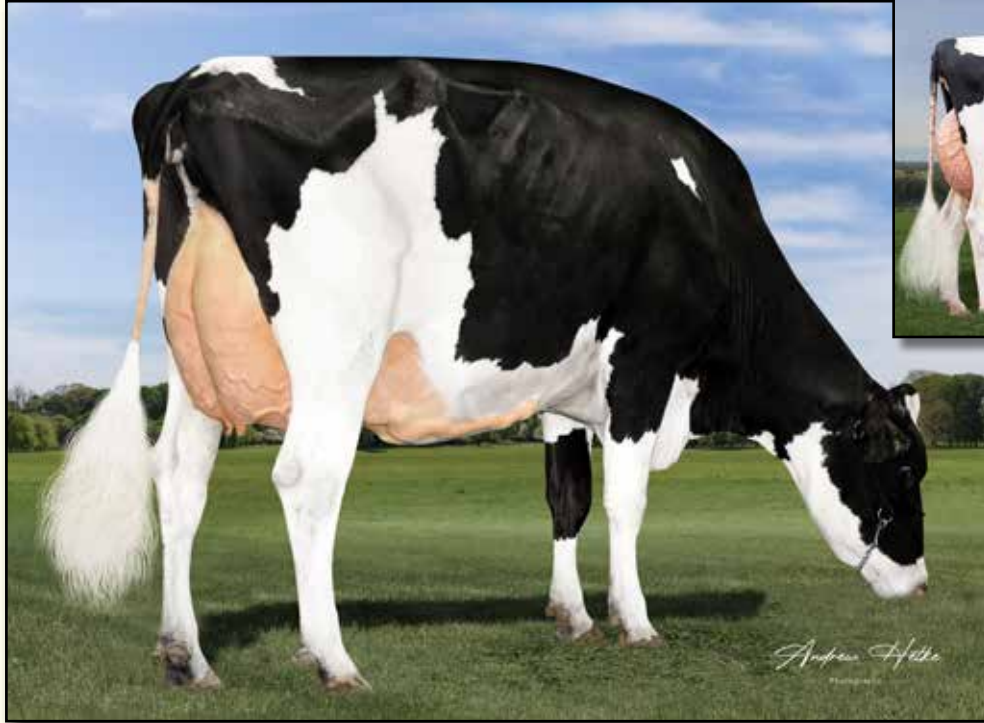

MS MOSNANG DOORMN LUXURY-ET EX-90
DAM OF LOT 13

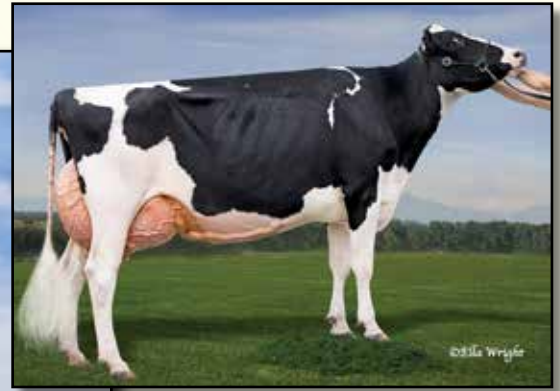

MOSNANG SALOON LIQUOR EX-94-2E-CAN
MATERNAL SISTER TO DAM OF LOT 13

Lot 13

CHRISTOPHER JANSEN
15 HUDZIAK RD
RAYMOND, WA 98577
360-942-7471

Tag Price: \$2,000

SIX #1 RSF IVF EMBRYOS

- Mutually Agreeable Sire
- Embryos exportable worldwide
- Buyer pays all shipping expenses

Maternal sister to Doormn Luxury

Mosnang Saloon Liquor EX-94-2E-CAN
4-08 2x 365d 46427 3.9 1817 3.2 1468
Life: 4 Lacs 165976 4.0 6572 3.2 5390

- Grand Champion, AB Dairy Congress 2018
- Reserve All-West 4-Year-Old 2017
- All-West Junior 3-Year-Old 2016

Granddam of

Mosnang Solomon Liquify VG-89-3YR-CAN
2-02 2x 305d 25624 4.7 1197 3.5 893

- Nom Canadian Champion Jr 3-Year-Old 2020
- Grand Champion, Westerner Champ 2020
- All-West Junior 2-Year-Old 2019

Mutually Agreeable Sire

Ms Mosnang Doormn Luxury-ET

840 3131999837 Excellent-90 EEVVE @ 4-04
3-09 2x 365d 32260 4.1 1327 3.4 1106
1-11 2x 365d 26900 4.0 1086 3.4 919

Val-Bisson Doorman-ET

CAN 107281711 EX-90-CAN ST'16 *TV *TY
PTA -446M +15F +10P 99R 12/20
PTA +2.48T +1.63UDC +.80FLC GTPI +2200G

Mosnang Lightning Bolt

CAN 9781960 EX-92-2E-CAN 6*
6-08 2x 365d 46515 4.7 2200 3.1 1448
5-00 2x 365d 39617 4.4 1757 3.1 1224
Life: 4 Lacs 198134 4.2 8369 3.2 6407
• 1st 4-Year-Old, AB Dairy Congress 2012

3rd Dam

Mosnang Lunyes Allan EX-92-CAN
5-11 2x 310d 33830 3.9 1323 3.2 1089

4th Dam

Mosnang Lunye Cousteau GP-84-CAN
3-03 2x 365d 31976 3.4 1071 3.2 1008

5th Dam

Mosnang Luny Mathie VG-86-CAN 2*
4-05 2x 365d 33102 4.4 1459 3.3 1078

Pride of Washington Tag Sale



MARKWELL DURHAM RYLEE-ET EX-94 3E
2ND DAM OF LOT 14

Lot 14

KRISTIN YOUNG
10035 PRINGLE RD
GALT, CA 95632
209-614-5094

Tag Price: \$2,800

Sonnek GC Corvette-ET

71391400 Excellent-92 *TY *TV
PTA -137M -2F +0P 99R 12/20
PTA -3.2PL 2.89SCS -1.9DPR 2.0%DCE
PTA +1.96T +.78UDC +1.48FLC 99R 12/20
GTPI +1920G

Gen-Ace Pronto Reality-ET

66948001 Excellent-90 EEEEE 2E
7-10 2x 355d 36440 3.1 1131 3.2 1179
6-10 3x 301d 28860 3.5 1021 3.2 1068
5-06 3x 237d 24420 3.1 762 3.2 770
Life: 1298d 116550 3.2 3758 3.2 3784

CAL-CAB VETTE RAVEN-ET

840 3147395018
Born: March 5, 2020

Mr Chassity Gold Chip-ET

140145553 Excellent-94 *TR *TV *TL *TY *TD
PTA -619M -23F -38P 99R 12/20
PTA +1.52T +1.10UDC +1.14FLC GTPI +1753G

Sonnek Damion Charlie-ET

13845776 Excellent-94 4E
6-00 2x 365d 31230 4.2 1315 3.5 1102
Life: 3613d 264700 3.9 10418 3.6 9619

Windy-Knoll-View Pronto-ET

132815961 Excellent-95 *TY *TV
PTA -161M -23F -18P 99R 12/20
PTA +.04T -1.14UDC +.41 GTPI +1742G

Markwell Durham Rylee-ET

131071795 Excellent-94 EEEEE 3E
6-03 2x 365d 30190 4.0 1196 3.2 955
3-11 2x 365d 27430 3.1 854 3.4 940
2-07 2x 365d 27660 3.4 927 3.2 880
Life: 1899d 137770 3.7 5062 3.3 4605

3rd Dam

Markwell Bstar E Raven-ET EX-95 3E GMD DOM

4-09 2x 365d 37610 4.3 1580 3.4 1255
Life: 2387d 160020 4.1 6623 3.6 5763

• 1st Dry Aged Cow Western Fall/Nat 1997

4th Dam

Markwell Mark Elite EX-92 4E GMD DOM

7-00 2x 365d 36230 3.9 1426 3.2 1165
Life: 3736d 211430 3.8 8108 3.6 7533

5th Dam

Rockalli Mars Emily EX-94 EEEEE 4E GMD DOM

3-10 2x 365d 28270 3.7 1050 3.5 988
Life: 3113d 182970 3.8 7016 3.5 6330

Pride of Washington Tag Sale



HOL-STAR MALO ROZ-RED-ET EX-94
DAM OF LOT 15

Reserve Grand Champion, Western Spring National R&W Show 2019

Lot 15

CONNOR CORREIA
181 ANDREWS CIRCLE
TULARE, CA 93274
559-303-5481

Tag Price: \$3,000

Mr Blondin Warrior-Red-ET

840 3139655530 99%RHA
PTA -82M -3F -2P 80R 12/20
PTA -2.3PL 2.84SCS -2.5DPR 3.5%DCE
PTA +3.39T +2.18UDC +1.57FLC 79 12/20
GTPI +2047G

Hol-Star Malo Roz-Red-ET

73507468 Excellent-94 EEEEE *CD *TL *TD
4-00 2x 339d 29890 4.1 1215 3.8 1130
3-01 2x 265d 25330 4.1 1051 3.5 899
5-02 2x 148d 17480 3.8 661 3.5 608

- 1st 4-Year-Old, Senior & Res Grand Champion
Western Spring National R&W Show 2019
- Grand Champ, Western Spring Nat'l Jr Show 2019
- 1st 4-Year-Old, Western Spring National 2019
- Res Grand Champion, CA R&W State Show 2019
- 2nd Sr 3-Year-Old, Western Spring National 2018

SIX #1 RSF IVF EMBRYOS

- Three embryos by Blondin Warrior-Red
- Three embryos by Lindenright Moovin-ET
- Domestic shipment only
- Buyer pays all shipping expenses

Lindenright Moovin-ET

CAN 12873743 *RC *TY *TV
PTA -197M -2F -1P 81R 12/20
PTA -.5PL 2.99SCS -2.8DPR 3.0%DCE
PTA +3.79T +3.07UDC +2.44FLC 80R 12/20
GTPI +2154G

Air-Osa-Mle Malone-Red-ET

71304165 Very Good-86 *TY *TV
PTA -721M -45F -9P 99R 12/20
PTA +1.18T +.26UDC +.49FLC GTPI +1594G

Ms Hol-Star Alc Roza-Red-ET

72064247 *TL *TD
2-02 3x 340d 17950 5.2 927 3.7 665

3rd Dam

Sixcorner Ramira-ET EX-91 EEVVE *RC
3-11 3x 365d 39870 4.1 1652 3.0 1216
Life: 1970d 130110 4.8 6182 3.5 4528

4th Dam

Astrahoe LJ Rosa Royalty-ET EX-93 EEEEE 2E
3-08 3x 365d 36880 3.8 1386 3.3 1199

5th Dam

Pinehurst Royal Rosa-ET EX-91 EEEEE 2E
3-10 3x 365d 41400 3.3 1358 3.0 1223

6th Dam

Pinehurst Roulade EX-92 EEEEE 2E
5-00 3x 365d 35130 3.6 1271 3.2 1115
Life: 1761d 142070 3.8 5395 3.3 4705

7th Dam

Pinehurst Sweet Cleo EX-90 EEVEV
6-00 3x 365d 40380 4.4 1776 3.2 1305

8th Dam

Pinehurst Sweet Freedom EX-90 VEVE
5-07 3x 330d 34520 4.3 1500 3.1 1084

9th Dam

Pinehurst Sweet Delite EX-91 3E GMD
Life: 2228d 151600 4.0 6116 3.2 4907
10th & 11th Dams

Pinehurst Rapture EX-96 4E GMD
Life: 2297d 160790 3.9 6337 3.0 2469

Pinehurst Fragrance EX-90 2E
4-8 3x 365d 34490 3.6 1234

Next five dams Excellent!

Pride of Washington Tag Sale

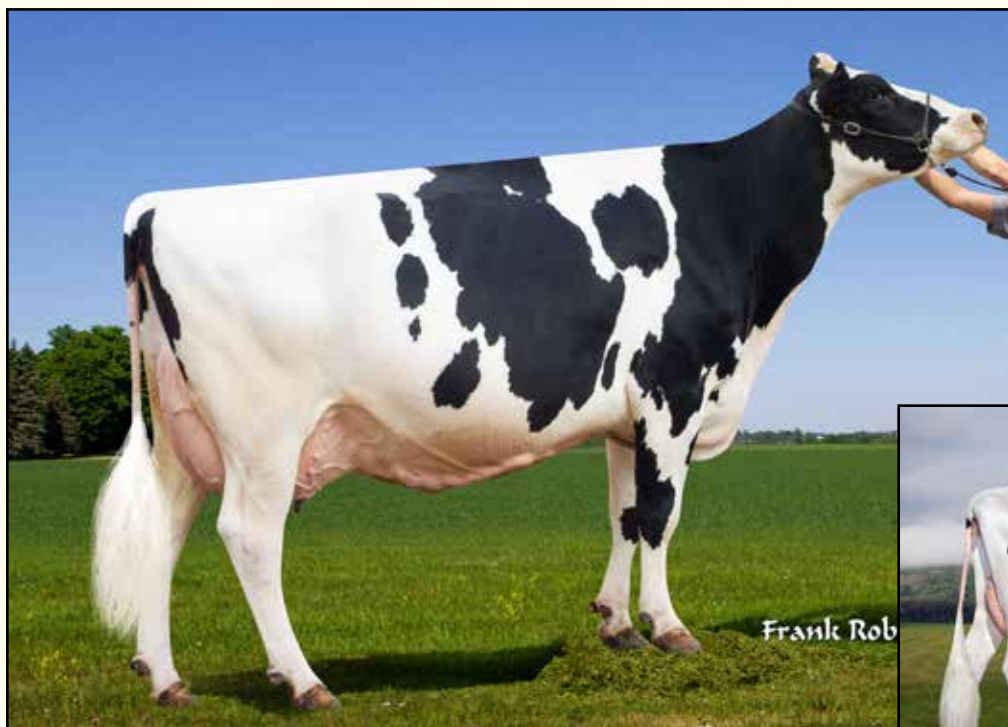

MONUMENT DEFENDER JINGER-ET EX-91
DAM OF LOT 16



MONUMENT EPIC JULIA-ET EX-90
2ND DAM OF LOT 16

Lot 16

R. DAN REYNOLDS
6698 ROAD R NW
QUINCY, WA 98848
509-760-2371

Tag Price: \$2,200

- 35% down day of sale; 65% due day of selection
- Choice to be made by March 20, 2021

Mr Farnear Helix Twitch-ET

840 3132353302 *TY *TV
PTA +1028M +99F +43P 80R 12/20
PTA +4.1PL 2.83SCS +.8DPR 1.7%DCE
PTA +1.47T +1.58UDC +.72FLC 80R 12/20
GTPI +2898G

Monument Defender Jinger-ET

74320486 Excellent-91 EEVEE @ 5-05
4-05 3x 305d 30660 3.8 1155 3.4 1040
3-01 3x 365d 28340 4.9 1386 3.4 965
2-00 3x 305d 27770 4.9 1371 3.2 884
Life: 1278d 108830 4.4 4834 3.3 3634

BUYER'S CHOICE OF FIVE HEIFERS:

16A - MONUMENT TWITCH JAMMER-ET

840 3206965765 Born: June 20, 2020

16B - MONUMENT TWITCH JAMMIN-ET

840 3206965766 Born: June 22, 2020

16C - MONUMENT TWITCH JEALOUS-ET

840 3206965767 Born: June 23, 2020

16D - MONUMENT TWITCH JAZELLE-ET

840 3225414448 Born: July 29, 2020

16E - MONUMENT TWITCH JOURNEY-ET

840 3225414449 Born: July 30, 2020

AOT Silver Helix-ET

840 3131083927 Very Good-86 GM 12/20 *TY *TV
PTA +1781M +123F +64P 99R 12/20
PTA +1.26T +.96UDC +.28FLC GTPI +2884G

Ms Farnear Trudy Thyme-ET

840 3014494843 Very Good-86 DOM
2-00 2x 365d 38720 4.5 1758 3.8 1479

S-S-I Mogul Defender-ET

840 3009554569 *TY *TV
PTA -234M +6F +2P 99R 12/20
PTA +1.19T +1.59UDC +.96FLC GTPI +2020G

Monument Epic Julia-ET

72103055 Excellent-90 EEEEE @ 6-04
5-00 3x 365d 40730 3.9 1572 3.0 1225
3-08 3x 365d 36960 4.1 1514 3.3 1228
2-03 3x 365d 34230 4.0 1362 3.3 1114
Life: 1446d 139610 4.0 5575 3.2 4467

3rd Dam

Monument Colby Jade-ET EX-92 EEVVE 2E

6-10 3x 365d 44470 4.1 1818 3.3 1458
Life: 2170d 212530 4.1 8783 3.3 7004

4th Dam

River-Gorge Judy-ET EX-90 EX-MS DOM

2-01 3x 365d 36210 3.5 1272 3.3 1194
Life: 1278d 123650 3.5 4328 3.1 3831

5th Dam

Deronda Durham Jessie VG-88 VVVVE DOM

2-093 2x 365d 31760 3.9 1236 3.3 1055

6th Dam

Wilcoxview Lee Jamie-ET EX-91 GMD DOM

5-05 2x 365 52350 4.1 2168 3.9 2028

7th Dam

Wilcoxview Bellwood Jasmine VG-87 GMD DOM

1-11 2x 305d 23640 3.9 917 3.3 776

8th Dam

Wilcoxview Cinder Julie EX-91 VEEVE

3-05 2x 318d 25980 3.8 979 3.2 830

Pride of Washington Tag Sale



RONELEE ZENITH GLAZING-ET EX-93 2E
MATERNAL SISTER TO 3RD DAM OF LOT 17

Lot 17

SHERMAN POLINDER
 670 POLINDER RD
 LYNDEN, WA 98264
 360-354-4358

Tag Price: \$6,000

Mr KB Nighttime 166-ET

840 3125993625 *TY *TV
 PTA +610M +31F +33P 96R 12/20
 PTA +1.4PL 2.84SCS +1.2DPR 2.2%DCE
 PTA +1.66T +1.75UDC +.69FLC 91R 12/20
 GTPI +2522G

Ronelee Guthrie Gina

1429211795 Excellent-91 EEEVE 2E
 2-05 3x 365d 26240 4.5 1185 3.5 924
 4-08 2x 327d 25830 5.9 1519 3.5 911
 3-08 3x 315d 24560 4.8 1169 3.5 864

RONELEE NIGHTIME GINA

144666724 99%RHA
 Born: November 3, 2018
 • Potential 9th generation Excellent

Morningview McC Kingboy-ET

72044077 Excellent-92 *TV *TL *TY *TD
 PTA +885M +25F +24P 99R 12/20
 PTA +2.02T +1.65UDC +.35FLC GTPI +2370G

Ms Delicious Night To Be-ET

72127467 Very Good-88 DOM
 3-05 2x 365d 37210 3.4 1279 3.5 1307
 Life: 1474d 151970 3.6 5408 3.5 5287

Fustead Goldwyn Guthrie-ET

137191143 Excellent-94 *TY *TV
 PTA -473M -6F -5P 99R 12/20
 PTA +1.77T +1.61UDC +.77FLC GTPI +1999G

Ronelee Pronto Genie-ET

139532621 Excellent-91 EEEVE 2E
 4-05 3x 300d 25450 4.5 1150 3.2 826
 5-05 3x 322d 29570 3.5 1030 3.2 934
 3-04 3x 359d 28230 3.9 1092 3.2 894
 Life: 1308d 106630 3.9 4138 3.2 3412

3rd Dam

Ronelee Lee Greta EX-90 VEEVV DOM
 3-06 3x 365d 48770 3.2 1565 3.1 1540
 Life: 1725d 161670 3.6 5810 3.3 5311

4th Dam

Ronelee Formation Gretta EX-92 2E DOM
 4-06 3x 365d 52340 3.2 1665 2.9 1497
 Life: 2041d 172430 3.3 5747 3.1 5393

5th thru 10th Dams

Ronelee Duplicate Gretchen EX-92 EEEEE
 4-04 3x 352d 30980 4.5 1383 3.6 1123
Ronelee Debonair Gracene EX-92 EEEEE 3E DOM
 8-09 3x 365d 36470 4.0 1460 3.3 1205
 Life: 2414d 165200 4.3 7167 3.6 5968
Ronelee Shawn Glisten EX-91 EEEVE 2E
 7-04 3x 305d 29170 3.5 1008 3.3 951
 Life: 2064d 145330 3.9 5738 3.4 4902
Ronelee Slingshot Glimmer EX-90 EEVVE
 4-04 2x 365d 32470 4.2 1364 3.3 1086
 Life: 2196d 152950 4.2 6367 3.4 5266
Ronelee Glamorous Bell GP-84 DOM
 5-09 2x 365d 26640 4.0 1071 3.3 877
 Life: 1922d 119820 4.1 4920 3.3 3950
Ronelee East Star Glamour EX-90 EEEE 2E
 8-01 2x 350d 27450 3.7 1014 3.3 916
 Life: 2556d 174870 3.6 6318 3.4 5950

Next two dams VG & EX



HOLSTEIN ASSOCIATION TERMS AND CONDITIONS FOR PUBLIC SALES

EFFECTIVE MARCH 2, 1996 - Amended October 1, 1997, June 28, 2000, June 23, 2002, and March 26, 2010

TERMS: The terms of the sale are cash unless arrangements are made prior to the sale or are printed in the sale catalog. Only when the above conditions are met will the buyer be entitled to the warranties listed below. In no case will animals be released unless settlement is made with the clerk of the sale.

RESPONSIBILITY: The seller, buyer, and manager of this sale are obligated to comply with the provisions of these terms and conditions.

EXPORT SALES: Buyer assumes all responsibility for health tests required by the importing country.

BIDS: The highest bidder is the buyer. Bidding parties or their agents are responsible for all bids placed. Every animal or lot presented for bidding is pledged to absolute sale. In case of dispute, the animal or lot will again be put up for advance bids, and if there is no advance bid, the animal or lot will be sold to the person the auctioneer accepted the last bid from. In case two or more claim the bid, the auctioneer will indicate the party whose bid he recognized. Other claimants will be given an opportunity to increase the bid and bidding will be restricted to the two or more claimants.

BY-BIDDING: Bidding directly or indirectly by the sole owner of any animal or lot is prohibited unless the intention to bid is disclosed specific to each animal in the catalog and announced when the animal enters the ring. Bidding by any member of a partnership, syndicate, or other entity having an ownership interest in an animal or lot is permitted.

TRANSFER OF OWNERSHIP: For all Registered HolsteinsSM, the transfer of ownership to the buyer will be recorded on the records of Holstein Association USA and a certificate of registration showing that transfer of ownership will be provided to the buyer free of charge. For embryos, the transfer of ownership to the buyer will be recorded on the records of Holstein Association USA free of charge to the buyer.

RISK: All animals located at sale site are at the purchaser's risk as soon as struck off, but will be cared for free of charge for a maximum of 24 hours following the end of the sale.

WARRANTIES:

- 1) Each consignor warrants clear title to the animal or lot, and the right to sell same.
- 2) To the best of the seller's knowledge, each animal is sound and healthy in every respect and embryos have been recovered, processed, frozen, transferred and graded in keeping with IETS recommendations unless otherwise noted in the catalog or announced from the auction stand. Every precaution will be taken to represent the physical condition of each lot exactly as is known. Examination of all purchases should be made immediately after the purchase and before the close of the sale, and if found not to be as represented, complaint must be reported to the sale management before the close of the sale. In the event no complaint is filed, it is understood that the buyer assumes full ownership in the case of animals at sale site together with all risks, after which no representations of the seller can be challenged through the sale management. Heifers that never calved are in no way guaranteed as to the condition of their udders following calving.

3) Breeding Warranty

The seller guarantees all animals to be breeders, but not beyond the purchase price, with the following understanding:

- a. Males - Should any bull after reaching the age of fourteen months fail to prove a breeder after being used for two months on cows or heifers known to be breeders, the matter shall be reported in writing to the seller within three months of the sale date. The report must include the animal's examination record, a written statement of treatment, and a statement of the animals' inability to breed,

by a licensed veterinarian. The seller has the option to refund the purchase price or make other settlement that is satisfactory to the buyer. In either case the rights of ownership of the animal return to the seller. The seller makes no guarantees with respect to the ability to freeze semen.

- b. Females - All females are guaranteed to be breeders with the exception of:
 1. Cows over 7 years of age when sold;
 2. Cows and/or heifers carrying a pregnancy that is the result of an embryo transfer.

Report of a non-breeder must occur in writing within 3 months of the date of sale or before the animal reaches 21 months of age and must be submitted to the seller. The report must include the animal's examination record, a written statement of treatment, and a statement of the animals' inability to breed, by a licensed veterinarian. The seller has the option to refund the purchase price or make other settlement that is satisfactory to the buyer. In either case the rights of ownership of the animal return to the seller.

Females bred when sold and pronounced in calf are presumed to be pregnant but pregnancy is not guaranteed unless so announced. The seller makes no warranty that pregnant cows will deliver calves or that they will carry calves full term.

- c. If, after the sale, embryos or oocytes are recovered from a female or an attempt is made to superovulate her, this negates the breeding warranty unless there is a separate written agreement between buyer and seller.

SHIPPING: Assistance will be given in arranging shipping of the animals after the sale. All costs, risks and responsibility will be borne by the purchaser.

PEDIGREE INFORMATION: All production, classification, type and production summaries are current. Only information recorded on Holstein Association USA pedigrees is used. Any production or classification records supplied by the seller or consignor will be properly identified as provided by owner. Records in progress are identified as such.

GENOMIC INFORMATION: If genomic information on the animal or embryo is available, it must be dated and disclosed at or before the time of sale.

EMBRYO TRANSFER: All registered animals that have resulted from embryo transfer are identified with one of the following suffixes in the name: ET, ETS (from split embryo), or ETN (from nuclear transfer). If unregistered, the appropriate technology will be identified. Donor dams are identified.

HEALTH WARRANTY: The seller will provide an official health certificate to the buyer for each animal showing the results of all health tests made in preparation for this sale as required by the state where the cattle reside. Other health tests completed for this sale will be disclosed.

ERRORS: The material in this catalog has been carefully edited. If any errors or omissions are discovered, they will be announced. Such announcements take precedence over that printed in this catalog.

ACCIDENT: The sale management, the consignors, and the owner of the grounds will not be responsible in any case for the condition of the grounds or the behavior of the animals and disclaim any liability in the event of personal accident or property loss.

LIMITATIONS OF WARRANTIES: Warranties contained herein, unless terminated earlier, will cease upon the resale of an animal.

