

Sugar-C Always VG-85

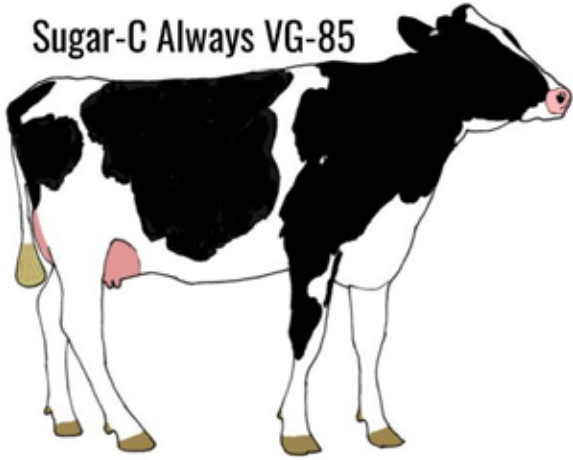

Sugar Creek Dairy

Show Time at
Sugar Creek
Dairy

**Rick & Marleen
Adams**

April 29-30, 2021

Tag Sale!!!

N3633 Hwy O, Elkhorn, WI 53121
(262)-728-0702 • (262)-374-0793
marleenkayadams@gmail.com

Welcome to Sugar Creek

Sugar Creek Dairy has developed some key cow families over the past 35 years. This list includes Apple, Juror Faith, Northcroft Ella Elevation EX-97, Royal Rosas, Eroy and our home grown Die-Hard Mary family.

We believe in cows with size, strength, udders and will to milk, all which lead to longevity.

We've been recognized by Holstein USA as a Herd of Excellence, Progressive Breeder, and Progressive Genetics, and we are a leading breeder of Gold Medal Dams.

We are pleased to offer some of our best heifers in this tag sale. We hope you can find the perfect fit for your farm. Please give us a call with any questions!

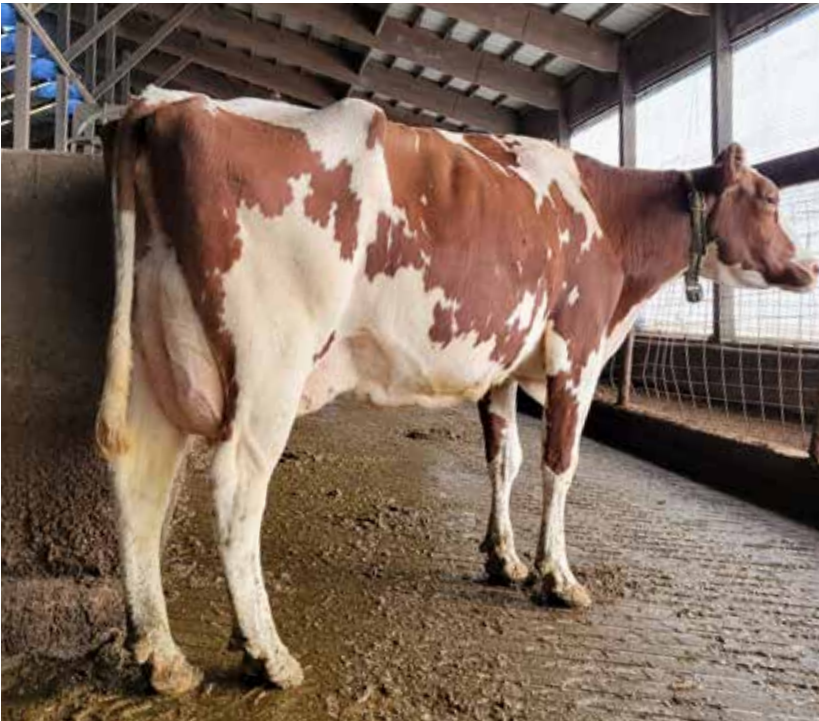

Golden-Oaks O Arriel-Red-ET EX-91 2E
Olympian granddam of Alexia, Trish, Trinity & more!



Farnear Tbr Aria Adler-ET EX-96
• *1st Lifetime Prod. Cow, Sr. & Grand Champion*
Midwest Fall National, Southern National & Iowa
State Show 2020
• *Nominated All-American Production Cow 2020*



Lot 1

1

SUGAR-C JORDY ALEXIA-ET

840003201930006 99%RHA-I *RC • Born March 8, 2019
 PTA +2.68T +2.80UDC +2.96FLC 77%R 4/21
 Fresh 3/1/2021, Good Plus-82 at 2-01

Cycle Mcgucci Jordy-Red

3131666411 99%RHA-I CV TC TY TL TD
 PTA -1186M -25F -42P 98R 4/21
 PTA -323NM +.08%F -.02%P
 PTA -2.4PL 3.02SCS -2.5DPR 3.3%DCE
 PTA +2.89T +2.20UDC +2.88FLC 98R 4/21
 GTPI +1726

Sugar-C Hypnotic Eve-ET

3138997783 RC Excellent-90 VEEVE 3-05
 2-03 3x 312d 25,340 4.0 1014 3.4 867
 3-03 3x 124d 15,400 4.7 727 2.9 439 Inc.

Mr Apples Mcgucci-ET

72353438 99%RHA-I *RC TY TL TD
 PTA -1689M +11F -13P 95R 4/21 GTPI +2071
 PTA +2.56T +1.79UDC +2.81FLC 94R

Byrersquart Gchip Jail-P-ET

71402418 *RC *PO Excellent-90 EVVVE 3-06
 1-11 3x 341d 31,580 90 3.9 1233 2.9 925

Mr Hotstuffs Hypnotic-ET

3012554421 *RC TP TC TY TV TL TD
 PTA -265M +4F +3P 98R 4/21
 PTA +1.90T +1.34UDC +1.47FLC GTPI +1931

Golden-Oaks O Arriel-Red-ET

3127359518 Excellent-91 VEEVE 2E 6-03
 3-02 3x 339d 31,820 3.8 1200 3.2 1008
 2-00 3x 336d 29,380 3.9 1136 3.4 990
 4-04 3x 241d 19,320 3.5 684 3.0 572

Maternal Sister to Arriel:

Farnear Tbr Aria Adler-ET EX-96

- 1st Lifetime Prod. Cow, Sr. & Grand Champion Midwest Fall National, Southern National & Iowa State Show 2020
- Nominated All-American Production Cow 2020

3rd through 10th dams:

Ms Apples Aria-ET *RC EX-92 2E (94-MS)

- 3-10 3x 312d 29,830 4.8 1444 3.4 1019
- Junior Champion Iowa State Holstein Show 2011
- 4th 4-Yr-Old Midwest Spring National 2015

KHW Regiment Apple-Red-ET EX-96 3E DOM

- 9-00 2x 365d 36,750 4.3 1,582 3.3 1,211
- Life: 2898d 240,640 4.7 11,394 3.6 8,559
- Res Grand Champion, Grand Int'l R&W Show 2013
- Grand Champion, Grand Int'l R&W Show 2011
- All-American R&W Aged Cow 2011
- 1st 125,000 Lb Cow Grand International 2012

Kamps-Hollow Altitude-ET EX-95 2E DOM *RC

- 7-00 2x 365d 39,690 4.7 1849 3.3 1310
- Life: 1844d 144,460 4.4 6295 3.5 5015
- Red Impact Cow of the Year 2009
- Wisconsin Cow of the Year 2009

Clover-Mist Alisha EX-93 3E GMD DOM

Life: 6 lact. 226,470 4.8 10,659 3.6 8,147

Clover-Mist Augy Star-ET EX-94 4E DOM

7-10 2x 365d 43,140 5.0 2136 3.1 1339

Life: 2,274d 196,240 4.8 9349 3.3 6458

D-R-A August EX-96 4E DOM

8-05 3x 365d 27,460 4.3 1187 3.2 871

Life: 3,433d 190,200 4.4 8281 3.5 4818

- Nominated All-American Aged Cow 1986
- All-Wisconsin Aged Cow 1987

D-R-A Ideal Precious Leader EX-90 2E

7-06 2x 358d 20,090 3.9 787 3.4 675

Life: 2,456d 133,250 4.0 5308

D-R-A Princess Lad Leader EX-90 3E

9-05 2x 305d 19,160 4.2 809



Lot 2

2

SUGAR-C WARRIOR TRISH-RED-ET

840003212616503 99%RHA-I CV • Born March 7, 2020
 PTA +3.08T +2.03UDC +1.87FLC 74R 4/21
 Donor dam

3rd through 10th dams:

- Ms Apples Aria-ET** *RC EX-92 2E (94-MS)
 3-10 3x 312d 29,830 4.8 1444 3.4 1019
 • Junior Champion Iowa State Holstein Show 2011
 • 4th 4-Yr-Old Midwest Spring National 2015
- KHW Regiment Apple-Red-ET** EX-96 3E DOM
 9-00 2x 365d 36,750 4.3 1,582 3.3 1,211
 Life: 2898d 240,640 4.7 11,394 3.6 8,559
 • Res Grand Champion, Grand Int'l R&W Show 2013
 • Grand Champion, Grand Int'l R&W Show 2011
 • All-American R&W Aged Cow 2011
 • 1st 125,000 Lb Cow Grand International 2012
- Kamps-Hollow Altitude-ET** EX-95 2E DOM *RC
 7-00 2x 365d 39,690 4.7 1849 3.3 1310
 Life: 1844d 144,460 4.4 6295 3.5 5015
 • Red Impact Cow of the Year 2009
 • Wisconsin Cow of the Year 2009
- Clover-Mist Alisha** EX-93 3E GMD DOM
 Life: 6 lact. 226,470 4.8 10,659 3.6 8,147
- Clover-Mist Augy Star-ET** EX-94 4E DOM
 7-10 2x 365d 43,140 5.0 2136 3.1 1339
 Life: 2,274d 196,240 4.8 9349 3.3 6458
- D-R-A August** EX-96 4E DOM
 8-05 3x 365d 27,460 4.3 1187 3.2 871
 Life: 3,433d 190,200 4.4 8281 3.5 4818
 • Nominated All-American Aged Cow 1986
 • All-Wisconsin Aged Cow 1987
- D-R-A Ideal Precious Leader** EX-90 2E
 7-06 2x 358d 20,090 3.9 787 3.4 675
 Life: 2,456d 133,250 4.0 5308
- D-R-A Princess Lad Leader** EX-90 3E
 9-05 2x 305d 19,160 4.2 809

Mr Blondin Warrior-Red-ET

3139655530 99%RHA-I TP TC TY TV TL TD
 PTA -133M -4F -2P 80R 4/21
 PTA -146NM +.00%F +.01%P
 PTA -2.3PL 2.85SCS -2.5DPR 3.4%DCE
 PTA +3.34T +2.05UDC +1.56FLC 78R 4/21
 GTPI +2032

Sugar-C Crush Always

3148558246 99%RHA-I RC Very Good-85 +++VV 2-06
 2-00 3x 322d 28,000 4.0 1076 3.3 885

Dymentholm Mr App Avalanche-TW

CAN11957107 99%RHA-I *RC CV TY TL TD
 PTA -10M +4F -1P 99R 4/21
 PTA +3.87T +2.83UDC +2.47FLC 98R 4/21
Triplecrown-JW Door Wisp-ET
 3128860372 VG-85-CAN-3Y
 CAN 3-03 2x 365d 35,587 4.0 1424 3.3 1178

Maverick Crush

CAN 12042760 99%RHA-I TC TY TV TL TD
 PTA -956M -51F -15P 99R 12/20 GTPI +2039
 PTA +2.49T +1.56UDC +1.46FLC 99R 12/20
Golden-Oaks O Arriel-Red-ET
 3127359518 Excellent-91 VEEEE 2E 6-03
 3-02 3x 339d 31,820 3.8 1200 3.2 1008
 2-00 3x 336d 29,380 3.9 1136 3.4 990
 4-04 3x 241d 19,320 3.5 684 3.0 572



Lot 3

3

SUGAR-C WARR TRINITY-RED-ET

840003212616504 99%RHA-I CV • Born March 7, 2020
 PTA +2.60T +1.89UDC +1.58FLC 74R 4/21
 Donor dam

3rd through 10th dams:

Ms Apples Aria-ET *RC EX-92 2E (94-MS)
 3-10 3x 312d 29,830 4.8 1444 3.4 1019
 • Junior Champion Iowa State Holstein Show 2011
 • 4th 4-Yr-Old Midwest Spring National 2015
KHW Regiment Apple-Red-ET EX-96 3E DOM
 9-00 2x 365d 36,750 4.3 1,582 3.3 1,211
 Life: 2898d 240,640 4.7 11,394 3.6 8,559
 • Res Grand Champion, Grand Int'l R&W Show 2013
 • Grand Champion, Grand Int'l R&W Show 2011
 • All-American R&W Aged Cow 2011
 • 1st 125,000 Lb Cow Grand International 2012
Kamps-Hollow Altitude-ET EX-95 2E DOM *RC
 7-00 2x 365d 39,690 4.7 1849 3.3 1310
 Life: 1844d 144,460 4.4 6295 3.5 5015
 • Red Impact Cow of the Year 2009
 • Wisconsin Cow of the Year 2009
Clover-Mist Alisha EX-93 3E GMD DOM
 Life: 6 lact. 226,470 4.8 10,659 3.6 8,147
Clover-Mist Augy Star-ET EX-94 4E DOM
 7-10 2x 365d 43,140 5.0 2136 3.1 1339
 Life: 2,274d 196,240 4.8 9349 3.3 6458
D-R-A August EX-96 4E DOM
 8-05 3x 365d 27,460 4.3 1187 3.2 871
 Life: 3,433d 190,200 4.4 8281 3.5 4818
 • Nominated All-American Aged Cow 1986
 • All-Wisconsin Aged Cow 1987
D-R-A Ideal Precious Leader EX-90 2E
 7-06 2x 358d 20,090 3.9 787 3.4 675
 Life: 2,456d 133,250 4.0 5308
D-R-A Princess Lad Leader EX-90 3E
 9-05 2x 305d 19,160 4.2 809

Mr Blondin Warrior-Red-ET

3139655530 99%RHA-I TP TC TY TV TL TD
 PTA -133M -4F -2P 80R 4/21
 PTA -146NM +.00%F +.01%P
 PTA -2.3PL 2.85SCS -2.5DPR 3.4%DCE
 PTA +3.34T +2.05UDC +1.56FLC 78R 4/21
 GTPI +2032

Sugar-C Crush Always

3148558246 99%RHA-I RC Very Good-85 +++VV 2-06
 2-00 3x 322d 28,000 4.0 1076 3.3 885

Dymentholm Mr App Avalanche-TW

CAN11957107 99%RHA-I *RC CV TY TL TD
 PTA -10M +4F -1P 99R 4/21
 PTA +3.87T +2.83UDC +2.47FLC 98R 4/21
Triplecrown-JW Door Wisp-ET
 3128860372 VG-85-CAN-3Y
 CAN 3-03 2x 365d 35,587 4.0 1424 3.3 1178

Maverick Crush

CAN 12042760 99%RHA-I TC TY TV TL TD
 PTA -943M -52F -15P 99R 4/21 GTPI +2035
 PTA +2.55T +1.51UDC +1.43FLC 99R 4/21
Golden-Oaks O Arriel-Red-ET
 3127359518 Excellent-91 VEEEE 2E 6-03
 3-02 3x 339d 31,820 3.8 1200 3.2 1008
 2-00 3x 336d 29,380 3.9 1136 3.4 990
 4-04 3x 241d 19,320 3.5 684 3.0 572



Lot 4

4

SUGAR-C JORDY ALLCLEAR-ET

840003212616467 99%RHA-I RC • Born January 30, 2020
PTA +2.35T 74R 4/21

3rd through 10th dams:

Ms Apples Aria-ET *RC EX-92 2E (94-MS)

3-10 3x 312d 29,830 4.8 1444 3.4 1019

- Junior Champion Iowa State Holstein Show 2011

- 4th 4-Yr-Old Midwest Spring National 2015

KHW Regiment Apple-Red-ET EX-96 3E DOM

9-00 2x 365d 36,750 4.3 1,582 3.3 1,211

Life: 2898d 240,640 4.7 11,394 3.6 8,559

- Res Grand Champion, Grand Int'l R&W Show 2013

- Grand Champion, Grand Int'l R&W Show 2011

- All-American R&W Aged Cow 2011

- 1st 125,000 Lb Cow Grand International 2012

Kamps-Hollow Altitude-ET EX-95 2E DOM *RC

7-00 2x 365d 39,690 4.7 1849 3.3 1310

Life: 1844d 144,460 4.4 6295 3.5 5015

- Red Impact Cow of the Year 2009

- Wisconsin Cow of the Year 2009

Clover-Mist Alisha EX-93 3E GMD DOM

Life: 6 lact. 226,470 4.8 10,659 3.6 8,147

Clover-Mist Augy Star-ET EX-94 4E DOM

7-10 2x 365d 43,140 5.0 2136 3.1 1339

Life: 2,274d 196,240 4.8 9349 3.3 6458

D-R-A August EX-96 4E DOM

8-05 3x 365d 27,460 4.3 1187 3.2 871

Life: 3,433d 190,200 4.4 8281 3.5 4818

- Nominated All-American Aged Cow 1986

- All-Wisconsin Aged Cow 1987

D-R-A Ideal Precious Leader EX-90 2E

7-06 2x 358d 20,090 3.9 787 3.4 675

Life: 2,456d 133,250 4.0 5308

D-R-A Princess Lad Leader EX-90 3E

9-05 2x 305d 19,160 4.2 809

Cycle Mcgucci Jordy-Red

3131666411 99%RHA-I CV TC TY TL TD

PTA -1186M -25F -42P 98R 4/21

PTA -323NM +.08%F -.02%P

PTA -2.4PL 3.02SCS -2.5DPR 3.3%DCE

PTA +2.89T +2.20UDC +2.88FLC 98R 4/21

GTPI +1726

Sugar-C Crush Always

3148558246 99%RHA-I RC Very Good-85 +++VV 2-06

2-00 3x 305d 26,520 3.8 1014 3.1 834

Mr Apples Mcgucci-ET

72353438 99%RHA-I *RC TY TL TD

PTA -1689M +11F -13P 95R 4/21 GTPI +2071

PTA +2.56T +1.79UDC +2.81FLC 94R

Bryersquart Gchip Jail-P-ET

71402418 *RC *PO Excellent-90 EVVVE 3-06

1-11 3x 341d 31,580 90 3.9 1233 2.9 925

Maverick Crush

CAN 12042760 99%RHA-I TC TY TV TL TD

PTA -943M -52F -15P 99R 4/21 GTPI +2035

PTA +2.55T +1.51UDC +1.43FLC 99R 4/21

Golden-Oaks O Arriel-Red-ET

3127359518 Excellent-91 VEEEE 2E 6-03

3-02 3x 339d 31,820 3.8 1200 3.2 1008

2-00 3x 336d 29,380 3.9 1136 3.4 990

4-04 3x 241d 19,320 3.5 684 3.0 572



Lot 5

5

SUGAR-C DENVER ESSAY

840003220920439 99%RHA-I • Born December 1, 2020
PTA +2.50T 34R 4/21

3rd through 13th dams

MS Sugar-C Alexndr Queen-ET EX-92
4-05 3x 365d 38,950 3.8 1475 2.9 1123
Life: 1171d 111,040 3.9 4299 3.0 3367
Crescentmead PS Empress-ET VG-86 GMD
2-02 2x 365d 37,090 3.5 1316 2.9 1076
Crescentmead Morty Ebony-ET VG-88 GMD
2-03 2x 365d 33,900 3.9 1315 3.2 1073
Crescentmead Manfred Essay EX-91 GMD DOM
5-06 2x 365d 38,530 3.7 1409 3.2 1221
Life: 1409d 101,220 3.8 3812 3.4 3432
Crescentmead Rudolph Easy EX-90 EX-MS DOM
5-09 2x 365d 31,830 4.2 1324 3.0 966
Pintail-Point Essence-ET EX-92 3E GMD DOM
5-09 2x 365d 33,380 4.0 1319 3.1 1036
Life: 2593d 184,240 4.1 7557 3.2 5942
Woodbine-K Rotate Estella-ET EX-90 2E GMD
4-03 2x 365d 36,340 3.7 1356 3.0 1090
Life: 1487d 118,940 3.8 4551 3.1 3685
Northcroft Ella Elevation EX-97 4E GMD DOM
7-07 2x 365d 48,731 4.2 2028
Life: 1892d 205,347 3.9 8100
• *All-American Aged Cow 1980, 1981, 1982*
• *All-American 3-Yr-Old Cow 1977*
Northcroft Ella Arlinda EX-91 2E GMD DOM
7-03 2x 365d 25,600 3.4 863
Life: 2281d 142,420 3.5 5001
Northcroft Ella Skyliner VG-85
3-11 2x 357d 19,480 3.6 702
Northcroft Ella Sovereign VG-89
Life: 2678d 130,466 3.7 4722

Brenland Denver

CAN 12074893 99%RHA-I TR TC TY TV TL TD
PTA +469M +27F +12P 96R 4/21
PTA +45NM +.03%F -.01%P
PTA -.5PL 2.81SCS -2.7DPR 3.2%DCE
PTA +2.88T +1.78UDC +.02FLC 94R 4/21
GTPI +2180

Sugar-C Solomon Royalty-ET

3148558435 99%RHA-I
Very Good-86 VVV+V, 87-MS 2-07
PTA +2.16T +1.48UDC +.55FLC 46R 4/21

Stantons High Octane-ET

CAN 11696704 99%RHA-I TR TP TY TV TL TD
PTA +985M +10F +13P 99R 4/21
PTA +2.42T +2.06UDC +.06FLC GTPI +2132

Brenland Doorman Desirable-ET

CAN 9913324 99%RHA-I Excellent-90-5Y-CAN
CAN 5-06 2x 365d 35,644 5.2 1856 3.0 1081

Walnutlawn Solomon-ET

CAN 11775998 99%RHA-I TR TP TY TV TL TD
PTA -557M -15F -11P 99R 4/21 GTPI +1974
PTA +2.61T +1.68UDC +.41FLC 99R 4/21

Sugar-C Uno Essay-ET

72065540 Excellent-92 EEEEE GMD 5-05
4-07 3x 365d 39,530 4.8 1885 3.2 1254
2-03 3x 365d 36,570 4.1 1505 3.1 1138
3-08 3x 309d 30,560 4.2 1297 3.3 1004
Life: 1304d 128,340 4.3 5532 3.2 4122



Lot 6

6

SUGAR-C MOOVIN APPLE

840003212616590 99%RHA-I • Born June 3, 2020
PTA +2.69T 75R 4/21

3rd through 10th dams:

Ms Apples Aria-ET *RC EX-92 2E (94-MS)

3-10 3x 312d 29,830 4.8 1444 3.4 1019

- Junior Champion Iowa State Holstein Show 2011

- 4th 4-Yr-Old Midwest Spring National 2015

KHW Regiment Apple-Red-ET EX-96 3E DOM

9-00 2x 365d 36,750 4.3 1,582 3.3 1,211

Life: 2898d 240,640 4.7 11,394 3.6 8,559

- Res Grand Champion, Grand Int'l R&W Show 2013

- Grand Champion, Grand Int'l R&W Show 2011

- All-American R&W Aged Cow 2011

- 1st 125,000 Lb Cow Grand International 2012

Kamps-Hollow Altitude-ET EX-95 2E DOM *RC

7-00 2x 365d 39,690 4.7 1849 3.3 1310

Life: 1844d 144,460 4.4 6295 3.5 5015

- Red Impact Cow of the Year 2009

- Wisconsin Cow of the Year 2009

Clover-Mist Alisha EX-93 3E GMD DOM

Life: 6 lact. 226,470 4.8 10,659 3.6 8,147

Clover-Mist Augy Star-ET EX-94 4E DOM

7-10 2x 365d 43,140 5.0 2136 3.1 1339

Life: 2,274d 196,240 4.8 9349 3.3 6458

D-R-A August EX-96 4E DOM

8-05 3x 365d 27,460 4.3 1187 3.2 871

Life: 3,433d 190,200 4.4 8281 3.5 4818

- Nominated All-American Aged Cow 1986

- All-Wisconsin Aged Cow 1987

D-R-A Ideal Precious Leader EX-90 2E

7-06 2x 358d 20,090 3.9 787 3.4 675

Life: 2,456d 133,250 4.0 5308

D-R-A Princess Lad Leader EX-90 3E

9-05 2x 305d 19,160 4.2 809

Lindenright Moovin-ET

CAN 12873743 99%RHA-I *RC TC TY TV TL TD

PTA -227M -2F -1P 81R 4/21

PTA -42NM +.02%F +.02%P

PTA -6PL 2.98SCS -2.7DPR 3.1%DCE

PTA +3.70T +2.98UDC +2.37FLC 81R 4/21

GTPI +2136

Sugar-C K T Allrite

3148558375 99%RHA-I Good Plus-82 +++++ 2-02

1-10 3x 307d 27,250 4.6 1260 3.3 900

Dymentholm Mr App Avalanche-TW

CAN11957107 99%RHA-I *RC CV TY TL TD

PTA -10M +4F -1P 99R 4/21

PTA +3.87T +2.83UDC +2.47FLC 98R 4/21

Lindenright Bradnick Moovin On

CAN 11470454 Very Good-87-2Y-CAN

4-06 2x 365d 35,875 5.3 1900 3.2 1149

Dirt-Road King Tut-ET

73967458 99%RHA-I TR TP TY TV TL TD

PTA +406M +22F +13P 99R 4/21 GTPI +2440

PTA +2.04T +1.66UDC +.80FLC 97R 4/21

Golden-Oaks Bomb Arialla-ET

3127359540 Excellent-91 VE+EE 2E 5-01

1-11 3x 365d 37,780 3.5 1304 3.2 1195

3-05 3x 345d 32,880 4.1 1354 3.2 1068

4-06 3x 365d 32,290 4.1 1313 3.2 1026

Life: 1220d 114,980 3.9 4493 3.2 3735



Lot 7

7

SUGAR-C DENVER 7200

840003212616599 99%RHA-I • Born June 9, 2020
PTA +1.82T 75R 4/21

3rd through 13th dams:

Idee Shottle Lalia EX-95 2E

5-03 2x 365d 48,240 4.5 2191 3.1 1484

• *Star of the Breed 2013*

• *National Elite Performer*

• *5th 5-Yr-Old Cow Midwest Spring Nat'l 2013*

• *HM All-Canadian Milking Yearling 2009*

Idee Durham Lalika-ET VG-88-4Y-CAN 3* *CV

5-01 2x 365d 29,649 4.4 1305 3.5 1049

• *2nd Jr. 2-Yr-Old Atlantic Summer Show 2006*

Idee Leduc Lydie-ET EX-91-6Y-CAN 6*

3-06 2x 365d 30,875 4.8 1481 3.4 1047

• *Reserve All-Atlantic Sr. 3-Yr-Old 2004*

C Ravenswell Lydia EX-92 DOM 19*

5-01 2x 365d 24,578 4.6 1125 3.2 779

Spring Farm Miss Lynn-ET VG-CAN

2-11 2x 329d 22,335 4.0 888 3.6 811

Spring Farm Miss Connie VG-88 2*

8-00 2x 305d 21,420 3.9 840

Life: 5 Lact. 108,757 3.9 4273

Spring Farm Miss Citation VG-87 3*

6-04 2x 365d 27,725 3.8 1054

Life: 11 Lact. 215,519 3.7 7952

Spring Farm Miss Pathfinder EX-CAN 8*

10-6 2x 365d 26,338 3.5 924

Life: 12 Lact. 242,021 3.6 8814

Spring Farm Fond Pathfinder VG-CAN 5*

Life: 11 Lact. 202,334 3.7 7582

Eveermot Pathfinder Ormsby VG-CAN 3*

Life: 10 Lact. 190,482 3.6 6927

• *HM All-Canadian 3-YR-Old 1948*

Eveermot Pabst Ormsby VG-CAN 3*

12-0 2x 365d 16,246 3.9 635

Brenland Denver

CAN 12074893 99%RHA-I TR TC TY TV TL TD

PTA +469M +27F +12P 96R 4/21

PTA +45NM +.03%F -.01%P

PTA -.5PL 2.81SCS -2.7DPR 3.2%DCE

PTA +2.88T +1.78UDC +.02FLC 94R 4/21

GTPI +2180

Ziems Glauco Loola-ET

3132808172 Very Good-87, 87-MS

1-09 3x 331d 27,370 3.5 958 3.1 840

2-09 3x 298d 23,150 3.6 835 3.1 711

Stantons High Octane-ET

CAN11696704 99%RHA-I TR TP TY TV TL TD

PTA +985M +10F +13P 99R 4/21

PTA +2.42T +2.06UDC +.06FLC GTPI +2132

Brenland Doorman Desirable-ET

CAN 9913324 99%RHA-I Excellent-90-5Y-CAN

CAN 5-06 2x 365d 35,644 5.2 1856 3.0 1081

Toc-Farm Duplex Glauco

ITA 53990032354 TY TV TL

PTA -.957M -.37F -.16P 98R 14/21 GTPI +1611

PTA +.76T -.62UDC -.99FLC 97R 4/21

Milksource Goldwyn Lala-ET

72230126 Very Good-85 VVVV+ 2-11

2-05 2x 365d 30,970 3.9 1196 3.3 1032

3-09 3x 312d 22,970 4.0 916 3.5 810



Lot 8

8

SUGAR-C DENVER ESCAPE

840003212616604 99%RHA-I • Born June 12, 2020
PTA 1.73T 77R 4/21

Brenland Denver

CAN 12074893 99%RHA-I TR TC TY TV TL TD
PTA +469M +27F +12P 96R 4/21
PTA +45NM +.03%F -.01%P
PTA -.5PL 2.81SCS -2.7DPR 3.2%DCE
PTA +2.88T +1.78UDC +.02FLC 94R 4/21
GTPI +2180

Sugar-C Mack Elite

74376156 99%RHA-I Excellent-92 2E
4-01 3x 339d 39,480 3.6 1434 3.0 1165
3-00 3x 364d 38,280 3.9 1502 3.1 1170
2-01 3x 287d 26,830 3.6 967 2.9 781

Stantons High Octane-ET

CAN 11696704 99%RHA-I TR TP TY TV TL TD
PTA +985M +10F +13P 99R 4/21
PTA +2.42T +2.06UDC +.06FLC GTPI +2132

Brenland Doorman Desirable-ET

CAN 9913324 99%RHA-I Excellent-90-5Y-CAN
CAN 5-06 2x 365d 35,644 5.2 1856 3.0 1081

Coyne-Farms Srock Mack-ET

70801841 99%RHA-I TR TP TC TY TV TL TD
PTA +103M +36F +5P 99R 4/21 GTPI +2336
PTA +1.45T +.96UDC +1.30FLC 99R 4/21

Sugar-C Uno Essay-ET

72065540 Excellent-92 EEEEE GMD 5-05
4-07 3x 365d 39,530 4.8 1885 3.2 1254
2-03 3x 365d 36,570 4.1 1505 3.1 1138
3-08 3x 309d 30,560 4.2 1297 3.3 1004
Life: 1304d 128,340 4.3 5532 3.2 4122

3rd through 13th dams:

MS Sugar-C Alexndr Queen-ET EX-92

4-05 3x 365d 38,950 3.8 1475 2.9 1123
Life: 1171d 111,040 3.9 4299 3.0 3367

Crescentmead PS Empress-ET VG-86 GMD

2-02 2x 365d 37,090 3.5 1316 2.9 1076

Crescentmead Morty Ebony-ET VG-88 GMD

2-03 2x 365d 33,900 3.9 1315 3.2 1073

Crescentmead Manfred Essay EX-91 GMD DOM

5-06 2x 365d 38,530 3.7 1409 3.2 1221
Life: 1409d 101,220 3.8 3812 3.4 3432

Crescentmead Rudolph Easy EX-90 EX-MS DOM

5-09 2x 365d 31,830 4.2 1324 3.0 966

Pintail-Point Essence-ET EX-92 3E GMD DOM

5-09 2x 365d 33,380 4.0 1319 3.1 1036
Life: 2593d 184,240 4.1 7557 3.2 5942

Woodbine-K Rotate Estella-ET EX-90 2E GMD

4-03 2x 365d 36,340 3.7 1356 3.0 1090
Life: 1487d 118,940 3.8 4551 3.1 3685

Northcroft Ella Elevation EX-97 4E GMD DOM

7-07 2x 365d 48,731 4.2 2028
Life: 1892d 205,347 3.9 8100

- All-American Aged Cow 1980, 1981, 1982
- All-American 3-Yr-Old Cow 1977

Northcroft Ella Arlinda EX-91 2E GMD DOM

7-03 2x 365d 25,600 3.4 863
Life: 2281d 142,420 3.5 5001

Northcroft Ella Skyliner VG-85

3-11 2x 357d 19,480 3.6 702

Northcroft Ella Sovereign VG-89

Life: 2678d 130,466 3.7 4722



Lot 9

9

SUGAR-C SIMPLE FAVOR-RED

840003212616620 99%RHA-I • Born June 24, 2020
PTA +1.59T 77R 4/21

Holyland Simplicity-P-RC-ET

3136246981 99%RHA-I RC PC TC TY TV TL TD
PTA +1093M +45F +35P 97R 4/21
PTA +463NM +.01%F +.00%P
PTA +3.8PL 3.10SCS -1.1DPR 1.7%DCE
PTA +1.14T +1.16UDC +1.05FLC 91R 4/21
GTPI +2512

Sugar-C Dback Fancy-Red

3148558343 99%RHA-I Very Good-86 V+VVV 2-03
PTA +2.31T +.52UDC +1.23FLC 52R 12/20

Bacon-Hill Pety Modesty-ET

3013654627 TR TP TC TY TV TL TD
PTA +247M +48F +18P 99R 4/21
PTA -.05T +1.17UDC +.63FLC GTPI +2434

Ms Sunview Relief Sundew-ET

3012643765 99%RHA-I Very Good-87 EV+VV GMD
2-01 4x 365d 35,340 4.0 1405 3.2 1144

Mr D Apple Diamondback

3013721049 99%RHA-I *RC TV TL TY TD
PTA -393M -25F +0P 99R 4/21
PTA +2.42T +1.82UDC +1.36FLC GTPI +1892

Sugar-C Manny-Forever-Red

3132808154 Very Good-87
3-02 3x 352d 27,910 4.5 1255 3.4 944
2-00 3x 365d 23,910 5.0 1188 3.6 853

3rd through 10th dams:

Sunny-Valley MS Fudge-ET

Sunny-Valley A Favor-Red-ET EX-91

2-02 2x 365d 28,020 3.7 1050 3.3 929

- 2nd Sr. 2-Yr-Old Midwest Spring R&W Show 2012
- Nominated All-American R&W Fall Yearling 2011
- 1st & HM Junior Champ, WI District 3 Show 2011

Sunny-Valley Fever-Red-ET EX-91

4-09 2x 365d 31,740 4.8 1520 3.4 1071

- Reserve All-American R&W Fall Yearling 2003
- 2nd Fall Yearling Grand Int'l R&W Show 2003

Sunny-Valley Rbns Flame-Red EX-90 2E

7-06 2x 365d 37,060 3.8 1400 3.5 1302

Life: 1807d 136,940 3.6 4973 3.6 4934

Pinehurst Firebright-Red VG-87 VG-MS DOM

3-09 2x 365d 47,150 3.6 1674 3.5 1642

Life: 1226d 127,180 4.0 5044 3.5 4497

Pinehurst Fireglow-Red EX-92

4-01 2x 365d 36,360 3.6 1296 3.4 1238

- All-American R&W Jr. 3-Yr-Old 1998
- Reserve All-American R&W Spring Yearling 1996

C Willdina Royal Fire-Red EX-95 5E GMD

9-08 3x 365d 33,580 4.3 1439 3.2 1078

Life: 3904d 292,470 4.2 12165 3.3 9611

- Grand Champ WDE R&W Show 1993 & 1995
- All-American R&W 1993, 1994, 1995
- Reserve All-American R&W 1996, 1997

Willdina Mattador Fern VG-CAN 2*

5-06 2x 365d 25,571 4.0 1014 3.2 816

Life: 6 Lact. 138,158 3.9 5322 3.2 4381



Lot 10

10

SUGAR-C MOOVIN ROSA

840003212616624 99%RHA-I • Born June 26, 2020
PTA +2.38T 75R 14/21

Lindenright Moovin-ET

CAN 12873743 99%RHA-I *RC TC TY TV TL TD
PTA -227M -2F -1P 81R 4/21
PTA -42NM +.02%F +.02%P
PTA -.6PL 2.98SCS -2.7DPR 3.1%DCE
PTA +3.70T +2.98UDC +2.37FLC 81R 4/21
GTPI +2136

Crescentmead After Rosie-ET

143137306 Very Good-88 VEV+E
5-01 3x 365d 38,120 4.2 1582 3.2 1235
2-04 3x 365d 33,000 3.9 1287 3.1 1022
4-00 3x 329d 32,300 4.0 1292 3.1 994
Now over 150,000 lbs lifetime milk!

Dymentholm Mr App Avalanche-TW

CAN11957107 99%RHA-I *RC CV TY TL TD
PTA -10M +4F -1P 99R 4/21
PTA +3.87T +2.83UDC +2.47FLC 98R 4/21

Lindenright Bradnick Moovin On

CAN 11470454 Very Good-87-2Y-CAN
4-06 2x 365d 35,875 5.3 1900 3.2 1149

Ms Atlees Sht Aftershock-ET

65249839 TC TY TV TL TD
PTA -457M -23F -31P 99R 4/21
PTA +1.43T +1.06UDC +.50FLC GTPI +1665

Castleholm Goldwyn Rose-ET

65597075 Excellent-90 VEVVE 3-05
2-04 2x 342d 25,020 3.7 914 3.0 757
3-04 2x 339d 21,170 4.2 890 3.2 672

3rd through 16th dams:

Astrahoe R Lorenzo Rachel EX-90
3-02 2x 365d 42,470 3.0 1670 3.3 1409

Astrahoe P Rosa Robyn-ET EX-90
3-02 2x 365d 27,860 3.4 935 2.7 763

Pinehurst Royal Rosa-ET EX-91 2E
3-10 2x 365d 41,400 3.3 1358 2.8 1145
Life: 115,400 3.5 4073 3.1 3593

Pinehurst Roulade EX-92 2E
5-00 2x 365d 35,130 3.6 1271 3.2 1115
Life: 142,070 3.8 5395 3.1 4436

Pinehurst Sweet Cleo EX-90
6-00 2x 365d 40,380 4.4 1776 3.2 1305
Life: 191,570 3.9 7392 3.3 6238

Pinehurst Sweet Freedom EX-90
5-07 2x 330d 34,520 4.3 1500 3.1 1084

Pinehurst Sweet Delight EX-91 3E GMD
8-00 2x 365d 28,460 4.2 1194 3.2 917
Life: 151,600 4.0 6116 3.2 4907

Pinehurst Rapture EX-96 4E GMD
8-02 2x 365d 30,370 4.2 1290 3.1 948
Life: 160790 3.9 6337 3.0 2469

Pinehurst Fragrance EX-90 2E
4-08 2x 365d 34,490 3.6 1234
Life: 131,700 3.5 4659F

Hayssen Fond Ariel EX-90
Life: 105,270 3.4 3559

Hayssen D V Audrey EX-90 2E
Life: 126,251 4.4 5547

Whirlhill Q Rag Apple Ariel EX-92
Life: 228,465 4.2 9595

Arlite Posch EX-92 GMD
Life: 144,739 3.6 5176

Audrey Posch EX-93 2E GMD
Life: 180,339 3.8 6775



Lot 11

11

SUGAR-C MOOVIN READY

840003220920379 99%RHA-I RC • Born September 19, 2020
PTA +1.86T 35R 4/21

Lindenright Moovin-ET

CAN 12873743 99%RHA-I *RC TC TY TV TL TD
PTA -227M -2F -1P 81R 4/21
PTA -42NM +.02%F +.02%P
PTA -.6PL 2.98SCS -2.7DPR 3.1%DCE
PTA +3.70T +2.98UDC +2.37FLC 81R 4/21
GTPI +2136

Sugar-C Carson Pumpkin-Red

3142624198 Good Plus-80 at 3-06
1-10 3x 337d 27,820 4.0 1111 3.0 823

Dymentholm Mr App Avalanche-TW

CAN11957107 99%RHA-I *RC CV TY TL TD
PTA -10M +4F -1P 99R 4/21
PTA +3.87T +2.83UDC +2.47FLC 98R 4/21

Lindenright Bradnick Moovin On

CAN 11470454 Very Good-87-2Y-CAN
4-06 2x 365d 35,875 5.3 1900 3.2 1149

MD-Valleyvue Carson-Red-ET

66463056 EX-94 TP TY TV TL TD
PTA +804M -16F +7P 99R 4/21 GTPI +1992
PTA +.81T +.71UDC +.70FLC 98R 4/21

Sugar-C Holid Rosie-Red

73448445 Good Plus-81 ++VVG 4-06
4-02 3x 363d 34,820 4.7 1646 3.1 1076
1-09 3x 365d 31,130 5.0 1572 3.3 1022
3-03 3x 290d 30,210 4.9 1479 3.0 920
5-04 3x 168d 16,990 4.1 698 3.0 515
Life: 1302d 121,720 4.8 5809 3.1 3826

3rd through 14th dams

Adams-Val Baxter 3476 VG-86

4-03 3x 365d 35,850 5.4 1943 3.3 1187
Life: 1517d 138,740 5.0 6947 3.2 4441
• National Elite Performer 2014

Adams-Val Sailor Olivia GP-80

3-09 3x 356d 32,150 4.5 1435 3.0 974

Adams-Val Opal-TW *RC VG-85

1-11 3x 283d 22,830 3.2 726 3.1 718

Bun-Yard George Olive VG-87 EX-MS

3-00 3x 329d 22,410 3.4 765 3.3 750

Bun-Yard Cecil Ondra VG-87

Davidsonview GSB Ollie VG-85

5-08 2x 365d 27,780 3.6 1010 3.0 827

Life: 1579d 104,830 3.6 3782 3.0 3142

Davidsonview Beauty Odyssey GP-80

3-04 2x 347d 20,260 3.8 762 3.1 638

Davidsonview Milkman Olene-Red VG-86

2-10 2x 365d 17,490 4.8 843 3.8 666

Davidsonview Leader Oliver*RC VG-85

6-02 2x 365d 24,620 4.8 1177 3.5 871

Davidsonview Charmer Rochelle VG-85

Davidsonview Piney Roxie VG-85

Davidsonview F P Roxane VG-85



Lot 12

12

SUGAR-C LUXOR PALA

840003220920451 99%RHA-I *RC • Born December 9, 2020
 PTA +2.52T +1.41UDC +1.28FLC 73R 4/21

Blondin Luxor

CAN11801450 99%RHA-I TY TV TL TD
 PTA -206M -23F -5P 79R 4/21
 PTA -233NM -.05%F +.00%P
 PTA -1.7PL 3.10SCS -2.2DPR 2.8%DCE
 PTA +2.98T +2.16UDC +1.32FLC 77R 4/21
 GTPI +1898

Sugar-C Gold Chip Poppy

3201929938 Good Plus-82 at 2-04
 1-11 3x 118d 9,140 3.9 356 3.0 275"RIP
 Proj. 26,000M 1150F 800P

Riverdown Unstopabull-Red

CAN11801450 99%RHA-I TY TV TL
 PTA -155M -14F -12P 95R 4/21
 PTA +2.80T +2.47UDC +1.94FLC GTPI +2146

Blondin Diamondback Luxury

CAN109951637 VG-85-2YR-CAN
 2-03 2x 333d 22,663 4.3 972 3.6 820

Mr Chassity Gold Chip-ET

140145553 EX-95 TR TP TY TV TL TD
 PTA -625M -23F -38P 99R 4/21
 PTA +1.51T +1.09UDC +1.11FLC GTPI +1748

Sugar-C Sanchez Pala

70159953 Excellent-90 EEEVE 2E 6-08
 4-04 3x 327d 33,520 4.0 1326 3.1 1054
 6-09 3x 344d 31,990 4.2 1348 3.2 1033
 2-11 3x 347d 31,870 4.2 1341 3.3 1067
 5-05 3x 325d 29,960 3.6 1088 3.3 989
 8-10 3x 279d 27,050 3.8 1037 3.2 856
 2-00 3x 296d 26,680 3.6 966 3.3 874
 7-10 3x 295d 25,470 4.2 1059 3.3 833
 Life: 2213d 206,540 4.0 8165 3.2 6706

3rd through 7th dams:

Miss Twin-B Bolton Patty-ET VG-86
 3-07 2x 365d 32,660 3.6 1192 3.4 1110
Above-Par Durham Paoli-ET VG-88 DOM
 3-03 2x 365d 25,838 3.4 863 3.3 8568
Windy-Knoll-View Lue-ET EX-90 2E
 3-05 2x 364d 25,970 4.0 1044 3.3 864
Maternal sister to Lue
Windy-Knoll-View Promis-ET EX-95 2E GMD DOM
 4-08 2x 365d 44,120 3.7 1633 3.4 1484
 Life: 1680d 143,630 3.7 5339 3.5 4984
 • Res. All-American 5-Yr-Old 2003
 • Grand Champion Eastern National 2003
 • HM All-American Sr. 3-Yr-Old 2001
 • Intermediate Champion Eastern National 2001
Windy-Knoll-View Ultimate Pala EX-94 3E DOM
 5-08 2x 365d 27,970 4.5 1267 3.3 932
 Life: 2134d 123,650 4.7 5777 3.5 4077
 • 1st Dry Aged Cow Eastern National 1992
 • Five-Time All-Pennsylvania Winner
 • Nominated All-American Produce of Dam 1995
Windy-Knoll-View Creek Pauline VG-88
 4-09 2x 305d 18,960 3.6 690 2.8 537



Lot 13

13

SUGAR-C MOOVIN 7413

840003220920482 99%RHA-I • Born January 11, 2021
PTA +2.97T 77R 4/21

Lindenright Moovin-ET

CAN 12873743 99%RHA-I *RC TC TY TV TL TD
PTA -227M -2F -1P 81R 4/21
PTA -42NM +.02%F +.02%P
PTA -.6PL 2.98SCS -2.7DPR 3.1%DCE
PTA +3.70T +2.98UDC +2.37FLC 81R 4/21
GTPI +2136

Sugar-C Excellence-ET

3201930001 99%RHA-I Good Plus-81 86-MS 2-01
1-10 3x 85d 5,650 4.0F 3.2P
Projected 21,880M 894F 720P

Dymentholm Mr App Avalanche-TW

CAN11957107 99%RHA-I *RC CV TY TL TD
PTA -10M +4F -1P 99R 4/21
PTA +3.87T +2.83UDC +2.47FLC 98R 4/21

Lindenright Bradnick Moovin On

CAN 11470454 Very Good-87-2Y-CAN
4-06 2x 365d 35,875 5.3 1900 3.2 1149

Riverdown Unstopabull-Red

CAN11801450 99%RHA-I TY TV TL
PTA -155M -14F -12P 95R 4/21
PTA +2.80T +2.47UDC +1.94FLC GTPI +2146

Sugar-C Hypnotic Eve-ET

3138997783 RC Excellent-90 VEEVE 3-05
2-03 3x 312d 25,340 4.0 1014 3.4 867
3-03 3x 124d 15,400 4.7 727 2.9 439 Inc.

3rd through 11th dams:

Golden-Oaks O Arriel-Red-ET EX-91 2E

3-02 3x 339d 31,820 3.8 1200 3.2 1008

Ms Apples Aria-ET *RC EX-92 2E (94-MS)

3-10 3x 312d 29,830 4.8 1444 3.4 1019

• Junior Champion Iowa State Holstein Show 2011

• 4th 4-Yr-Old Midwest Spring National 2015

KHW Regiment Apple-Red-ET EX-96 3E DOM

9-00 2x 365d 36,750 4.3 1,582 3.3 1,211

Life: 2898d 240,640 4.7 11,394 3.6 8,559

• Res Grand Champion, Grand Int'l R&W Show 2013

• Grand Champion, Grand Int'l R&W Show 2011

• All-American R&W Aged Cow 2011

• 1st 125,000 Lb Cow Grand International 2012

Kamps-Hollow Altitude-ET EX-95 2E DOM *RC

7-00 2x 365d 39,690 4.7 1849 3.3 1310

Life: 1844d 144,460 4.4 6295 3.5 5015

• Red Impact Cow of the Year 2009

• Wisconsin Cow of the Year 2009

Clover-Mist Alisha EX-93 3E GMD DOM

Life: 6 lact. 226,470 4.8 10,659 3.6 8,147

Clover-Mist Augy Star-ET EX-94 4E DOM

7-10 2x 365d 43,140 5.0 2136 3.1 1339

Life: 2,274d 196,240 4.8 9349 3.3 6458

D-R-A August EX-96 4E DOM

8-05 3x 365d 27,460 4.3 1187 3.2 871

Life: 3,433d 190,200 4.4 8281 3.5 4818

• Nominated All-American Aged Cow 1986

• All-Wisconsin Aged Cow 1987

D-R-A Ideal Precious Leader EX-90 2E

7-06 2x 358d 20,090 3.9 787 3.4 675

Life: 2,456d 133,250 4.0 5308

D-R-A Princess Lad Leader EX-90 3E

9-05 2x 305d 19,160 4.2 809



Lot 14

14

SUGAR-C ADMIRAL EXLOVE-ET

840003220920536 99%RHA-I • Born March 9, 2021
PTA +2.97T 77R 4/21

Luck-E Undenied Admiral

3141305497 99%RHA-I TR TC TY TV TL TD
PTA +428M +8F -2P 80R 4/21
PTA -3NM -.03%F -.05%P
PTA +.1PL 2.943SCS -2.2DPR 3.1%DCE
PTA +3.71T +2.11UDC +.87FLC 79R 4/21
GTPI +2146

Sugar-C Exceed-ET

3201930001 99%RHA-I Good Plus-84 VVVV+ 2-01
PTA -210M +16F -5P 77R 4/21
PTA +9NM +.09%F +.01%P
PTA -1.3PL 3.04SCS -1.2DPR 2.7%DCE
PTA +2.77T +1.84UDC +1.79FLC 77R 4/21

Our-Favorite Undenied-ET

3125220760 99%RHA-I TR TP TC TY TV TL TD
PTA -37M +22F -4P 98R 4/21
PTA +3.16T +0.88UDC +1.17FLC GTPI +2068

Luck-E Avalanche Azoom-ET

3136500265 99%RHA-I *RC Excellent-91
2-09 2x 365d 30,090 4.2 1263 3.3 986

Riverdown Unstopabull-Red

CAN11801450 99%RHA-I TY TV TL
PTA -155M -14F -12P 95R 4/21
PTA +2.80T +2.47UDC +1.94FLC GTPI +2146

Sugar-C Hypnotic Eve-ET

3138997783 RC Excellent-90 VEEVE 3-05
2-03 3x 312d 25,340 4.0 1014 3.4 867
3-03 3x 124d 15,400 4.7 727 2.9 439 Inc.

3rd through 11th dams:

Golden-Oaks O Arriel-Red-ET EX-91 2E

3-02 3x 339d 31,820 3.8 1200 3.2 1008

Ms Apples Aria-ET *RC EX-92 2E (94-MS)

3-10 3x 312d 29,830 4.8 1444 3.4 1019

• Junior Champion Iowa State Holstein Show 2011

• 4th 4-Yr-Old Midwest Spring National 2015

KHW Regiment Apple-Red-ET EX-96 3E DOM

9-00 2x 365d 36,750 4.3 1,582 3.3 1,211

Life: 2898d 240,640 4.7 11,394 3.6 8,559

• Res Grand Champion, Grand Int'l R&W Show 2013

• Grand Champion, Grand Int'l R&W Show 2011

• All-American R&W Aged Cow 2011

• 1st 125,000 Lb Cow Grand International 2012

Kamps-Hollow Altitude-ET EX-95 2E DOM *RC

7-00 2x 365d 39,690 4.7 1849 3.3 1319

Life: 1844d 144,460 4.4 6295 3.5 5015

• Red Impact Cow of the Year 2009

• Wisconsin Cow of the Year 2009

Clover-Mist Alisha EX-93 3E GMD DOM

Life: 6 lact. 226,470 4.8 10,659 3.6 8,147

Clover-Mist Augy Star-ET EX-94 4E DOM

7-10 2x 365d 43,140 5.0 2136 3.1 1339

Life: 2,274d 196,240 4.8 9349 3.3 6458

D-R-A August EX-96 4E DOM

8-05 3x 365d 27,460 4.3 1187 3.2 871

Life: 3,433d 190,200 4.4 8281 3.5 4818

• Nominated All-American Aged Cow 1986

• All-Wisconsin Aged Cow 1987

D-R-A Ideal Precious Leader EX-90 2E

7-06 2x 358d 20,090 3.9 787 3.4 675

Life: 2,456d 133,250 4.0 5308

D-R-A Princess Lad Leader EX-90 3E

9-05 2x 305d 19,160 4.2 809



Lot 15

15

SUGAR-C R ABBY LANE-RED-ET

840003220920541 • Born March 13, 2021
PTA +1.72T

Hoogerhorst Dg Oh Rubels-Red

NLD 679520401 TC TY TV TL TD
PTA +820M +68F +42P 79R 4/21
PTA +618NM +.13%F +.06%P
PTA +4.8PL 2.85SCS -1.3DPR 2.6%DCE
PTA +1.89T +1.61UDC +.89FLC 77R 4/21
GTPI +2727

Golden-Oaks O Arriel-Red-ET

3127359518 Excellent-91 VEEVE 2E 6-03
3-02 3x 339d 31,820 3.8 1200 3.2 1008
2-00 3x 336d 29,380 3.9 1136 3.4 990
4-04 3x 241d 19,320 3.5 684 3.0 572

Endco Argo-ET

3133064302 RC CD TP TY TV TL TD
PTA +504M +49F +28P 95R 4/21 GTPI +2601
PTA +1.46T +1.84UDC +.56FLC 93R 4/21

Oh Dg Rubellia-ET

NLD 711610976 RC

Ladys-Manor Olympian

71592946 RC TP TY TV TL TD
PTA +216M -34F +11P 99R 4/21 GTPI +2205
PTA +.51T +1.46UDC -.74FLC 99R 4/21

MS Apples Aria-ET

69822241 RC Excellent-92 VEEVE 2E 6-03
3-10 3x 312d 29,830 4.8 1444 3.4 1019
5-07 3x 365d 26,000 4.7 1221 3.8 981
2-01 3x 365d 24,410 4.9 1200 3.9 944
• Junior Champion Iowa State Holstein Show 2011
• 4th 4-Yr-Old Midwest Spring National 2015

3rd through 9th dams

KHW Regiment Apple-Red-ET EX-96 3E DOM

9-00 2x 365d 36,750 4.3 1,582 3.3 1,211
Life: 2898d 240,640 4.7 11,394 3.6 8,559
• Res Grand Champion, Grand Int'l R&W Show 2013
• Grand Champion, Grand Int'l R&W Show 2011
• All-American R&W Aged Cow 2011
• 1st 125,000 Lb Cow Grand International 2012

Kamps-Hollow Altitude-ET EX-95 2E DOM *RC

7-00 2x 365d 39,690 4.7 1849 3.3 1310
Life: 1844d 144,460 4.4 6295 3.5 5015
• Red Impact Cow of the Year 2009
• Wisconsin Cow of the Year 2009

Clover-Mist Alisha EX-93 3E GMD DOM

Life: 6 lact. 226,470 4.8 10,659 3.6 8,147

Clover-Mist Augy Star-ET EX-94 4E DOM

7-10 2x 365d 43,140 5.0 2136 3.1 1339
Life: 2,274d 196,240 4.8 9349 3.3 6458

D-R-A August EX-96 4E DOM

8-05 3x 365d 27,460 4.3 1187 3.2 871
Life: 3,433d 190,200 4.4 8281 3.5 4818
• Nominated All-American Aged Cow 1986
• All-Wisconsin Aged Cow 1987

D-R-A Ideal Precious Leader EX-90 2E

7-06 2x 358d 20,090 3.9 787 3.4 675
Life: 2,456d 133,250 4.0 5308

D-R-A Princess Lad Leader EX-90 3E

9-05 2x 305d 19,160 4.2 809



Lot 16

16

SUGAR-C DISCJOCKEY 7294

840003212616693 96%RHA-I • Born September 1, 2020

Claynook Discjockey-ET

CAN 12731113 99%RHA-I TR TP TC TY TV TL TD
PTA +41M +48F +24P 80R 4/21
PTA +463NM +.17%F +.08%P
PTA +3.4PL 2.75SCS +1.3DPR 2.4%DCE
PTA +2.23T +2.75UDC -.03FLC 79R 4/21
GTPI +2661

Sugar-C Eugenio 6251

3142624230 93%RHA-I Very Good-86 ++VVV 2-10
1-10 3x 304d 30,960 3.5 1093 2.9 887
2-09 3x 217d 28,300 3.6 1010 2.9 810"RIP
Projected 44,700M 1600F 1250P

Progenesis Fortune-ET

CAN 12302930 99%RHA-I TR TP TY TV TL TD
PTA -131M +16F +13P 99R 4/21 GTPI +2306
PTA +.75T +1.07UDC -2.01FLC 97R 4/21

Claynook Dewdrop Monterey-ET

CAN 12208448 99%RHA-I

Silverridge V Eugenio-ET

CAN 12192429 99%RHA-I TR TP TY TV TL TD
PTA +1530M +53F +36P 99R 4/21
PTA +1.96T +1.96UDC +1.02FLC GTPI +2687

Sugar-C Pure 5664

3132808046 87%RHA-NA Good-78 GFG+G 2-04
1-09 3x 264d 23,000 3.8 881 3.0 701



Lot 17

17

SUGAR-C DJ DOORMAN

840003220920372 99%RHA-I • Born September 9, 2020

Claynook Discjockey-ET

CAN 12731113 99%RHA-I TR TP TC TY TV TL TD
 PTA +41M +48F +24P 80R 4/21
 PTA +463NM +.17%F +.08%P
 PTA +3.4PL 2.75SCS +1.3DPR 2.4%DCE
 PTA +2.23T +2.75UDC -.03FLC 79R 4/21
 GTPI +2661

Sugar-C Meridian Doorbell

3142624128 99%RHA-I Very Good-86 VVV+V 3-08
 2-01 3x 308d 24,810 4.3 1076 3.0 752

Progenesis Fortune-ET

CAN 12302930 99%RHA-I TR TP TY TV TL TD
 PTA -131M +16F +13P 99R 4/21 GTPI +2306
 PTA +.75T +1.07UDC -2.01FLC 97R 4/21
Claynook Dewdrop Monterey-ET
 CAN 12208448 99%RHA-I

Sully Hart Meridian-ET

69951907 TR TP TY TV TL TD
 PTA +1939M +17F +38P 99R 4/21
 PTA +2.15T +1.61UDC -.50FLC GTPI +2266

Sugar-C Wickham 5559

3132807941 98%RHA-I Excellent-90 EEEGE 5-00
 4-06 3x 298d 41,650 3.7 1541 2.8 1186
 3-04 3x 334d 36,730 3.6 1312 2.9 1081
 1-10 3x 365d 33,370 3.7 1231 3.0 994
 Life: 1142d 121,850 3.7 4531 3.0 3607

3rd dam

Sugar-C Doorman 4986 VG-85

1-11 3x 365d 24,760 4.8 1186 3.6 893
 3-02 3x 296d 22,700 5.1 1153 3.6 818

Payment Information/Terms of Sale

Cash/Check/Credit Card (3% buyer's premium charged on credit card purchases)

1. For buyers not in attendance, full payment for purchase is due to the Sale Manager within 5 business days of the sale. No Exceptions.
2. Partners reserve the right to bid on all partnership consignments.

**** Terms of Sale for ET Choices ****

35% down due sale day 65% upon selection at no later than 4 months of age based on age of youngest calf born. Seller entitled to \$5.00 per day board after 4 months, based on age of youngest calf born in the group from which the selection is made.

The terms of the sale are cash, check, or wire transfer for the full purchase price in U.S. funds on sale day. Parties unknown to the seller or sale management must furnish a statement or letter from his/her bank or a certified check. The seller, sponsor, or sale manager reserves the right to require payment by wire transfer, certified check, or in cash. If other arrangements for payment are made with the seller, a written agreement acknowledging such terms and signed by both parties must be filed with the sale clerk prior to release. All payments must be made to the sale clerk. No release will be given prior to a satisfactory settlement, whereupon a signed order from the clerk must be presented to the loading supervisor. Seller retains title until payment has been honored unless other arrangements are made. Buyers are entitled to warranties as listed below only after full compliance with these terms.

All bidders are required to register and give full identification prior to the beginning of the auction. Bidders that sign up on Cowbuyerlive.com platform less than 15 minutes before the start of the sale may not be approved. Any bidder with limited or no history of bidding with Cowbuyer.com might not be approved.

It is understood and agreed that Cowbuyer.com LLC is acting as Agent only and shall in no case whatsoever be held liable by either party for the performance of any term or covenant of the agreement or for damages for nonperformance thereof. Paying by credit card there will be a 3% Convenience Fee and if payment is not made in 10 days authorize Cowbuyer.com LLC to charge the card until the balance is paid in full. The bidder agrees that under no circumstances will he/she initiate a chargeback on his/her credit card or cancel payment if payment is made by credit card, personal or business check guaranteed by the bank. If bidder does initiate charge back or cancel payment they will be banned from future Auctions.

This is a privately owned & operated sale and we reserve the right to refuse admittance to any person and reserve the right to decline any online bidder. Bidder does hereby indemnify and hold harmless cowbuyer.com, auctioneer and seller from any and all damages, claims, or liabilities from injuries to persons or property of any type whatsoever, caused before, during, or after the auction.

Payment must be received before cattle leave the farm.

