

# BORN TO SHOW



April 24, 2021 | 7:00pm | Crawford Co. Fairgrounds

# BORN TO SHOW

2017

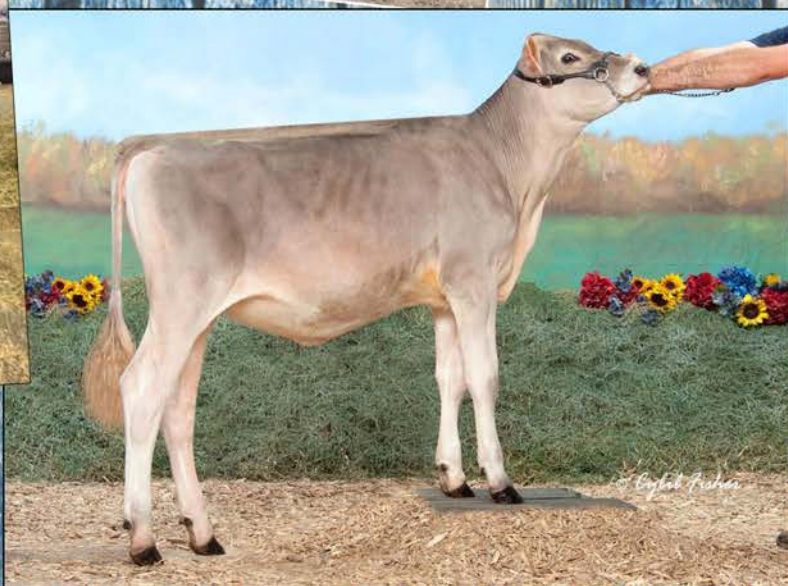

*THUNDER RIDGE CASH NICKEL*  
2017 PA BELLRINGER  
2nd Spring Calf, Premier National Jr Show  
1st at Venango Co. Fair  
1st at Lawrence Co 4-H District Show  
Congratulations to Lydia Kennedy on your  
success with Nickel last year!  
Best wishes for a great 2018!



*Congratulations to all the 2017 buyers! We wish you continued success in 2018!*

# BORN TO SHOW 2018



**PENWOOD ANDREAS HARLEQUIN**  
5th Winter Calf, Premier National Junior Show '18  
Congratulations to Kaylee Knapp & Harlequin!  
Best wishes for a fantastic 2019!  
Thank you to Pennwood Farm  
for consigning Harlequin!



**R-GENERATION POKER MELODY**  
1st Winter Calf & Junior Champion,  
Premier National Junior Show 2018  
**NOMINATED JR ALL-AMERICAN 2018**  
Congratulations to Landree Fraley on a  
phenomenal 2018 with Melody!  
Thank you to R-Generation Farm,  
Jason & Jessica Kennedy & Family for  
consigning Melody!



**MEADOW HILL DORITA ANNJET**  
2nd Summer Yearling,  
Premier National Junior Show 2018  
5th Summer Yearling, NAILE Jr Show  
Congratulations to Carli Binckley & Samantha  
Plocher on a great year with Annjet!  
Thank you to Meadow Hill, the Mase Family  
for consigning Annjet!



**INDELIBLE ALLSTAR MANHATTAN**  
5th Spring Calf, Premier National Junior Show 2018  
Congratulations to Cooper Howard on a  
great year with Manhattan!  
Thank you to Rose Morian for consigning Manhattan!



Roman Stella of Highland-H ~ 2nd Summer Yearling, PA State 4-H Show 2018  
Pennwood Byway Dedicate ~ Reserve Jr Champion, PA Farm Show 2019 - 1st Fall Calf, Central PA Champ Show '18  
McWilliams Abs Amazing ~ 4th Open & 2nd Jr Fall Calf, Western PA Red & White Show 2018

**Congratulations to all the 2018 buyers! We wish you all the best in 2019!**

BORN TO SHOW

# BORN TO SHOW 2019



*MD-BROOKSIDE FIREMAN CIROC-ET*  
Junior Champion & Supreme Junior Champion, Huron Co. Fair

*Congratulations to Franchise & Arps on a  
great 2020 with Rimrock!*

*Thank you to the Shaw family for consigning Ciroc!*



# BORN TO SHOW

## Tag Sale 2020



© Lea Jordan  
Light Fishes Photography

### HARD CORE BENTLEY RIMROCK

1st Summer Yearling & Reserve Jr Champion, Midwest Spring Show 2020  
2nd Summer Yearling, WI/Midwest Summer Regional 2020  
3rd Summer Yearling, NAILE 2020  
**NOMINATED ALL-AMERICAN SUMMER YEARLING 2020**

*Congratulations to RK Genetics on a  
great 2020 with Rimrock!*

*Thank you to Hard Core, the Fisher family, for consigning Rimrock!*



© Lea Jordan  
Light Fishes Photography

### MCWILLIAMS REVENGE RED

1st Fall Calf & Jr Champion, Venango Fall Dairy Classic R&W Show 2020  
1st Fall Calf & Jr Champion, Venango Fall Dairy Classic Jr R&W Show 2020

*Congratulations to Allie Skinner & Adam Sherman on a  
great 2020 with Revenge!*

*Thank you to the McWilliams family for consigning Revenge!*



### WEALAND ALT MITZI RED-ET

1st Winter Yearling, Ohio Spring Show 2021  
1st Winter Calf & HM Jr Champion, Ohio District 1&2 2020  
3rd Winter Calf, Ohio Summer Dairy R&W Show 2020

*Congratulations to Clay Hershberger on all your successes with Mitzi!!*

*Thank you to the MD-Hillbrook for consigning Mitzi!*

# BORN TO SHOW

April 24, 2021 | 7:00pm | Crawford Co. Fairgrounds

20939 Hamilton Rd, Meadville, PA

## SALE STAFF

Larry Tobin

Sale Chairman | 814-460-4845

Adam Fraley

Auctioneer | AU003538L | 570-772-6837

Jack Lomeo

Pedigrees | 315-778-7783



SALE WILL BE BROADCAST LIVE WITH  
REAL-TIME BIDDING TO  
PRE-APPROVED BUYERS VIA COWBUYER.COM!

Sale Clerk :

Fraley Auction Co. | 570-546-6907



## FITTING CREW

Patrick Carey | 814-795-2411

Bob Nagel | 716-499-9308

Dylan Duncan | 814-807-4048

## RINGMEN

Tom Uber | 330-853-9297

Doug Fiely | 814-573-2855

Thad Sturgeon | 724-333-0504

Wade Sturgeon | 724-333-5723

Sale Hosted by

Crawford Co. Holstein Association

Crawford County Holstein Board Members:

Shelby Keister | President

Jenny Dickey | Vice President

Brittany Smail | Secretary

Katrina Proctor | Treasurer

Bret Keister | Larry Tobin

Maggie Mase | Shannon Nolf

Amber Irwin | Michelle Morian



WATCH FOR UPDATES, PHOTOS, & VIDEOS @ BORN TO SHOW FACEBOOK PAGE

*Special Thank You to Kalmbach Feed for their  
generous donation of a bag of grain to be given with every calf*



A 3% discount for 4-H project animals will be honored for all animals sold. Limited to one animal per 4-H member

The Crawford County Holstein Association nor the Pennsylvania Holstein Association are responsible for accidents



**CHERRY-LOR LADD RIPPLE-RED**  
Dam

1

# Cherry H&S Defiant Ruby-ET

840003217182380 99%RHA RC PO Born: 12/03/2020

**Winter Calf**

**SCIENTIFIC B DEFIANT-ET**  
141123484 100%RHA-NA RC TP TC TY TV  
PTA +2.66T +1.71UDC +.91FLC GTPI +1658G  
*Braxton x Scientific Gold Dior Rae-ET EX-92 DOM*

**CHERRY-LOR LADD RIPPLE-RED**  
840003012982493 7-00 95 EEEEE 2E \*PO  
4-01 2x 339d 31659 4.4 1394 3.2 1014  
5-03 2 356 34460 4.5 1536 3.4 1156  
*1st Aged Cow, Mid-East Spring Nat'l R&W Show 2021*  
*Unanimous Jr All-American R&W 5 Yr Old 2019*  
*Reserve All-American R&W 5 Yr Old 2019*  
*Res Grand Champion, WDE R&W Jr Show 2019*  
*Nominated Jr All-American 4 Yr Old 2018*  
*Grand Champ/BB&O, AADS R&W Show 2018*  
*Grand Champion, Premier National Jr Show 2018*  
*Reserve Jr All-American Jr 3 Yr Old 2017*



**Cherry-Lor Ladd Ripple-Red EX-95-2E**  
Dam

**2nd-5th Dams**

**Tiger-Lily Aaron Sheila-Red VG-88 EX-MS @ 2-10**  
1-11 3x 305d 26350 3.0 802 2.9 755  
**Tiger-Lily Absolut Cary-Red EX-91 EX-MS**  
3-10 3x 305d 30830 3.8 1167 3.4 1060  
2-00 3x 365d 28490 3.7 1068 3.3 949  
**Tiger-Lily Redman 4106-Red VG-85 VG-MS**  
4-05 3x 365d 32730 3.5 1151 3.0 992  
Life: 1781d 156980 3.4 5331 3.0 4649  
**Tiger-Lily Sabre 3551-Red VG-86**  
6-01 3x 365d 39560 3.0 1199 2.8 1115  
Life: 2926d 267650 3.2 8685 2.9 7832

**Maternal Sisters to Ruby**

**Cherry-Lor Awe Rippy-Red-ET EX-94**  
*Nominated Jr All-American R&W Jr 3 Yr Old 2019*  
*Res. Int Champion, Premier Nat'l Jr R&W Show 2019*  
*Nominated Open & Jr All-American Jr 2 Yr Old 2018*  
*3rd Jr 2, WDE R&W Show 2018*  
*2nd Jr 2, Premier Nat'l Jr R&W Show 2018*  
*Maternal sister to Rippy*  
**Cherry-Lor Dbk Robin-Red EX-91 3YR**  
*Nominated All-American R&W Summer Jr 2 Yr Old 2019*  
*2nd Summer Jr 2, WDE R&W Show 2019*  
*Member Nom All-American R&W Produce of Dam 2019*  
*Nominated All-American R&W Sr Best Three 2019*



**COMESTAR LARION GOLDWYN EX-95-2E**

*Dam of Lacy*

## 2 *Crave Unstopabull Lacy-ET*

840003209227020 99%RHA RC TP TC TL TD Born: 6/02/2020

### Summer Yearling

**RIVERDOWN UNSTOPABULL-RED**  
 11801450 99%RHA-I TY TV TL  
 +2.67T +2.44UDC +1.74FLC +2144GTPI  
*Avalanche x Cherry Crest Thats Neat EX-91-3E CAN*

**COMESTAR LARION GOLDWYN-ET**  
 CAN107869959 EXCELLENT-95 EEEEE 2E  
 5-05 2 365 37,470 4.3 1617 3.3 1244  
 2-05 2 365 33,373 4.2 1410 3.2 1073  
 3-08 2 365 33,600 3.7 1228 3.2 1089  
*Res. All-Wisconsin 5 Year Old 2018*  
*All-American & All-Canadian Fall Yearling 2014*  
*Junior Champion Int'l Holstein Show 2014*  
*Junior Champion Midwest Spring National, NY*  
*Spring Show & Quebec Spring Shows 2014*  
*All-American & All-Canadian Fall Calf 2013*

*Maternal sisters to Lacy:*

**Sun-Made Crave Drn Diane-ET VG-87-3Y-CAN**

2-03 2x 275d 25,333 3.5 895 3.1 783"RIP

*HHM All-American Winter Calf 2018*

*HM All-Canadian Winter Calf 2018*

*2nd Winter Calf, WDE 2018*

**Sun-Made Larions Crayon VG-86-2Y-CAN**

*Junior Champion, Quebec Spring Show 2019*

*Res. Jr. Champion, Maxville Spring & Eastern Ont. Shows 2019*

*Nominated All-American Spring Yearling 2019*

**Sun-Made Crave DB Devine-ET VG-85-2Y-CAN**

2-01 2x 312d 22,842 3.8 862 3.4 776

**Sun-Made Crave Jby Jazz**

*1st & Jr. Champion, WI Championship Show 2019*

*6th Fall Calf, WDE 2019*



*Maternal Sister to Lacy*

**Sun-Made Larions Crayon VG-86-2Y-CAN**

*Nominated All-American Spring Yearling 2019*

*2nd through 6th Dams:*

**Lylehaven Roy Lari VG-88-3Y-CAN**

4-06 2x 365d 45,748 4.0 1847 3.0 1376

**Lylehaven Damion Lynx-ET EX-94**

4-04 3x 365d 37,750 5.1 1921 3.2 1208

*5th Jr 2, Northeast Fall National 2008*

*Maternal Sister to Lynx:*

**Lylehaven Form Laura-ET EX-94-3E GMD DOM**

8-08 2x 365d 39,320 3.9 1529 3.1 1218

*HHM All-American 4 Year Old 2003*

*Reserve All-Canadian Jr 3 Year Old 2002*

**Thiersant Lili Starbuck-ET EX-94-5E 5\***

5-00 2x 358d 30,190 4.6 1387 3.2 978

*Life: 3428d 238,806 4.7 11291 3.4 8124*

**Ivyhall Astro Jet Ronie VG-86-6Y-CAN 1\***

5-04 2x 305d 18,472 4.2 769 3.1 578

*1st 5 Yr Old, Sorel Show 1993*

**Chris & Jen Hill | 301-606-2269**





**ROSEDALE LUCKY-ROSE-RED EX-94-2E**

*Dam*

**3**

*Oakfield US Lucid-Red-ET*

840003217509424 99%RHA Born: 12/5/2020

**Winter Calf**

**RIVERDOWN UNSTOPABULL-RED**  
 11801450 99%RHA TY TV TL  
 PTA +2.67T +2.44UDC +1.74FLC GTPI +2144G  
*Avalanche x Cherry Crest Thats Neat EX-91-3E*

**ROSEDALE LUCKY-ROSE-RED**  
 70890883 6-07 Excellent-94 EEEEE 2E  
 3-07 2 365 38090 4.5 1716 3.1 1175  
*1st Aged Cow & HM Sr Champion, NY Spring R&W Show 2018*  
*HHM All-American R&W Aged Cow 2017*  
*1st Aged Cow, Sr & Grand Champion, NY State Fair R&W 2017*  
*Nom. All-American R&W 5 Yr Old, 4 Yr Old, & Jr 3*  
*HM All-American R&W Junior 2 Yr Old 2013*  
*Unanimous All-American R&W Summer Yearling 2012*

*2nd-8th Dams*

**Rosedale Crown of Thorns EX-91-2E**  
 4-05 2 334 30310 3.7 1135 3.2 956  
 5-05 2 365 32410 95 4.0 1293 3.3 1070  
**Northrose-I Lavender EX-90 EX-MS 4\***  
 3-10 2 305 26,160 3.6 945 3.4 894  
**Rosedale Lea-Ann Excellent-93-2E GMD**  
 2.06 365 35,201 3.3 1,164 3.1 1,093  
 4.08 365 39,370 3.4 1,325 3.1 1,202  
**Stokey Elm Park Blackrose-ET EX-96-3E GMD DOM**  
 5-03 3 365 42,230 4.6 1,939 3.4 1,432  
 7-03 3 365 41,960 4.3 1,796 3.1 1,285  
**Nandette TT Speckle Red EX-93 DOM**  
 4-08 365 25,289 4.7 1,195  
*3 All-Canadian & American Championship titles*  
**Nandette Riley Nana-Red VG-87**  
 7-01 2 365 20,070 3.4 677 3.1 621  
**Nandette Bootmaker Gale VG-89**  
 5-07 2 305 22,300 4.0 896



*Maternal Sister to Lot*  
**Rosedale Avala Lollipop-Red**  
*Unanimous All-American Summer Yearling 2018*  
*All-Canadian Summer Yearling 2018*  
*Junior Champion, Royal R&W Show '18*



**OLD-BANKSTON JC BRI'S BIKINI-ET EX-94-3E**  
*Dam*

# 4 *Twin County Beach Bum-ET*

F840003204926013 97.68% Ayrshire Born: 3/3/2021

## Spring Calf

*Maternal sister to Beach Bum*  
**Old-Bankston JC Banner EX-91 @ 3-03**  
*Unanimous All-American Jr 2 Yr Old 2019*  
*Int & HM Grand Champion, WDE 2019*  
*All-American Spring Calf 2017*



**Old-Bankston JC Banner EX-91 @ 3-03**  
*Maternal Sister to Beach Bum*

**PALMYRA BERKELY REAGAN-ET**  
M840003123620602 PUREBRED AYRSHIRE  
PTA +158M +22F +5P  
PTAT +0.60 PTI +422  
*Berkley x Palmyra Reality Bonnie-ET VG-88*

**OLD-BANKSTON JC BRI'S BIKINI-ET**  
69949958 Excellent-94 3E 7-02  
6-05 2x 311d 29,600 3.8 1112 3.2 950  
2-08 2x 342d 21,320 3.9 827 3.2 689  
*Reserve Jr. All-American Aged Cow 2019*  
*Nominated All-American Aged Cow 2019*  
*Grand Champion, Mid-Atlantic National 2019*  
*1st Aged Cow & Sr. Champion, Premier Nat'l Jr Show 2019*  
*2nd Aged Cow, WDE Jr Show 2019*  
*Reserve Jr. All-American 4 Year Old 2017*  
*Nominated All-American 4 Yr Old 2017*  
*Grand Champion, Mid-Atlantic National Jr Show 2017*  
*Nominated All-American Sr. 2 Yr Old 2015*  
*1st Sr 2 & Res. Int. Champion, Southern National 2015*  
*Sired by Margot Calimero*

*Maternal sisters to Bikini:*  
**Hidden-Acres Bianca EX-93**  
*All-American Sr 2 Yr Old 2012*  
**Old-Bankston JC Barricade-ET**  
*Reserve All-American Spring Calf 2017*  
**Old-Bankston JC Bri-Ella-ET**  
*Reserve All-American Fall Yearling 2015*  
**Old-Bankston JC Baywatch-ET EX-90**  
*Reserve Grand Champion Ohio Spring Show 2017*

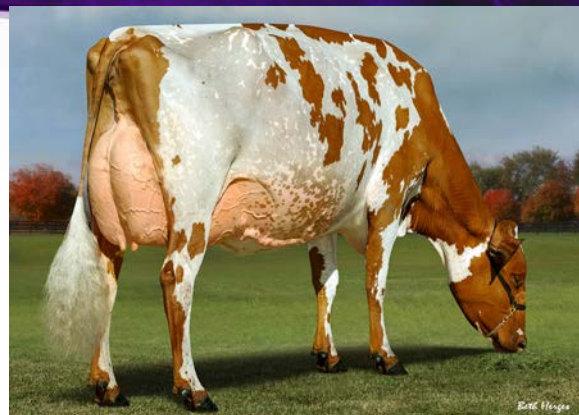

**Old-Bankston JC Banner EX-91 @ 3-03**  
*Maternal Sister to Beach Bum*

*2nd-3rd Dams*  
**Steam-Valley Wilton Magic Bri EX-94 2E**  
10-8 2x 341d 31,820 4.0 1275 3.1 984  
Life: 1979d 155,360 3.6 5587 3.1 4797  
*Unanimous All-American 5 Yr Old 2011*  
*All-World 5 Yr Old 2011*  
*Grand Champion, WDE 2011*  
*Grand Champion, Royal Winter Fair 2011-2013*  
*All-Canadian 5 Yr Old & Aged Cow 2011-2013*  
*Unanimous All-American 100,000 lb. Cow 2013*  
**Ayrdell's Tri Magic Barbie VG-85**  
*Nominated All-American Summer Yearling 2005*  
*HM Jr. All-American Summer Yearling 2005*

**Fralely | 570-772-6837**



**SV HEATHS HUNTER MASCARA EX-94**

*Dam*

**5** *3 Exportable #1 Embryos*

3 #1 Exportable Conventional Embryos  
Made with sexed semen

**3 #1 Embryos**

**ISAU LIGHTNING RIDGE FERDINAND**  
AUS000000778373 JHI1F A2A2  
PTAT +0.90 78%R JUI+8.1 JPI +18  
*Viral x Aus Bushlea Galaxie Fernleaf 4 VG-88 AUS*  
**SV/HEATHS HUNTER MASCARA**  
1174774767 Excellent-94 @ 10-01  
5-02 305 2 15710 5.3 839 4.1 642  
8-05 305 2 15670 5.2 822 3.9 608  
9-05 305 2 16670 5.7 948 4.0 664

*Sired by a son of Jewels Barbaro x EX92 Charm x EX96 Heather*

*2nd-5th Dams*

**SV Heaths Legion Mikayla VG-87-3yr**  
3-00 305 2 11400 5.0 566 4.1 462  
**SV Heaths Conquest Milly EX-91**  
3-08 305 2 17070 4.6 787 3.9 661  
**SV Heaths Toptin Mandy {6}-ET VG-82**  
**Pensmith TJ Mindy {5} EX-94**  
5-08 2 305 17840 5.3 937 3.7 655  
*National Grand Champion 1993*

*Maternal Sisters to Embryos*  
**SV Heaths Colton Monique EX95** (pictured right)  
*3X Top Ten at All-American Jersey Show In Milking Form*

*Dam of;*  
**SV Heaths Gentry Mystic**  
*4th Winter Yearling, All-American Jersey Show 2020*  
*Nominated ABA All-American Winter Yearling 2020*  
*Owned by; Misty Meadows, OR*

**SV Heaths Applejack Madeline VG88**  
*Reserve All-American Fall Calf 2018*  
*3rd Sr 2, Western National 2020*  
*Owned by; Nathan Jensen, OR*





**MS ANDIS GW ASTRA-ET EX-94-2E**

*Dam*

6

*Heart & Soul RU Amelia-TW*

840003217182348 99%RHA Born:6/02/2020

**Summer Yearling**

**RIVERDOWN UNSTOPABULL-RED**

11801450 99%RHA TY TV TL  
PTA +2.67T +2.44UDC +1.74FLC GTPI +2144G  
*Avalanche x Cherry Crest Thats Neat EX-91-3E*

**MS ANDIS GW ASTRA-ET**

72313110 6-01 Excellent-94 EEEEE 2E  
4-05 2 365 40400 3.8 1535 3.0 1219  
5-08 2 365 43400 3.9 1705 3.0 1295  
*Grand Champion, NY Spring Show 2019*  
*2nd Aged Cow, NY Spring Show 2019*  
*Grand Champion, PA Spring Jr Show 2019*  
*1st Aged Cow, PA Spring Show 2019*

*2nd-8th Dams*

**Ms Andis Shottle Aneeda-ET EX-95 2E**  
3-08 365 43480 4.8 2083 3.0 1294  
5-09 365 50930 4.2 2122 2.9 1487

*2nd Sr Yrlg in Milk, N/E Fall National 2009*  
*1st Fall Calf & Jr. Champ, NYSF 2008*

**MD-Maple-Dell Mar Andi-ET VG-88**

2-09 365 31950 4.7 1493 3.1 989

**MD-Maple-Dell Durham Amy \*CV EX-92**

4-05 305 37640 3.9 1472 3.0 1119

**Ms M-M-D Nobel Aruba EX-94 2E DOM**

3-05 365 34540 4.3 1480 3.3 1144

**MD-Delight Storm Adeline-ET VG-88 DOM**

2-01 365 25340 4.6 1176 3.4 863

**MS Kingstead Chief Adeen-ET EX-94 2E DOM**

3-05 2 310 30180 4.0 1209 3.6 1077

*2x Member All-American Produce*  
*Nominated All-American Jr 3 & Four Yr Old*  
*Dam of 24 EXCELLENT offspring*

**Aitkenbrae Starbuck Ada EX-94 2E DOM 4\***

5-06 2 356 30056 3.5 1043 3.5 829

*All-American Sr 3 Yr Old 1990*

*HM All-American Sr 2 Yr Old 1989*

*Grand Champion, Eastern National 1990*



**MS Andis GW Astra-ET EX-94-2E**

*Dam*

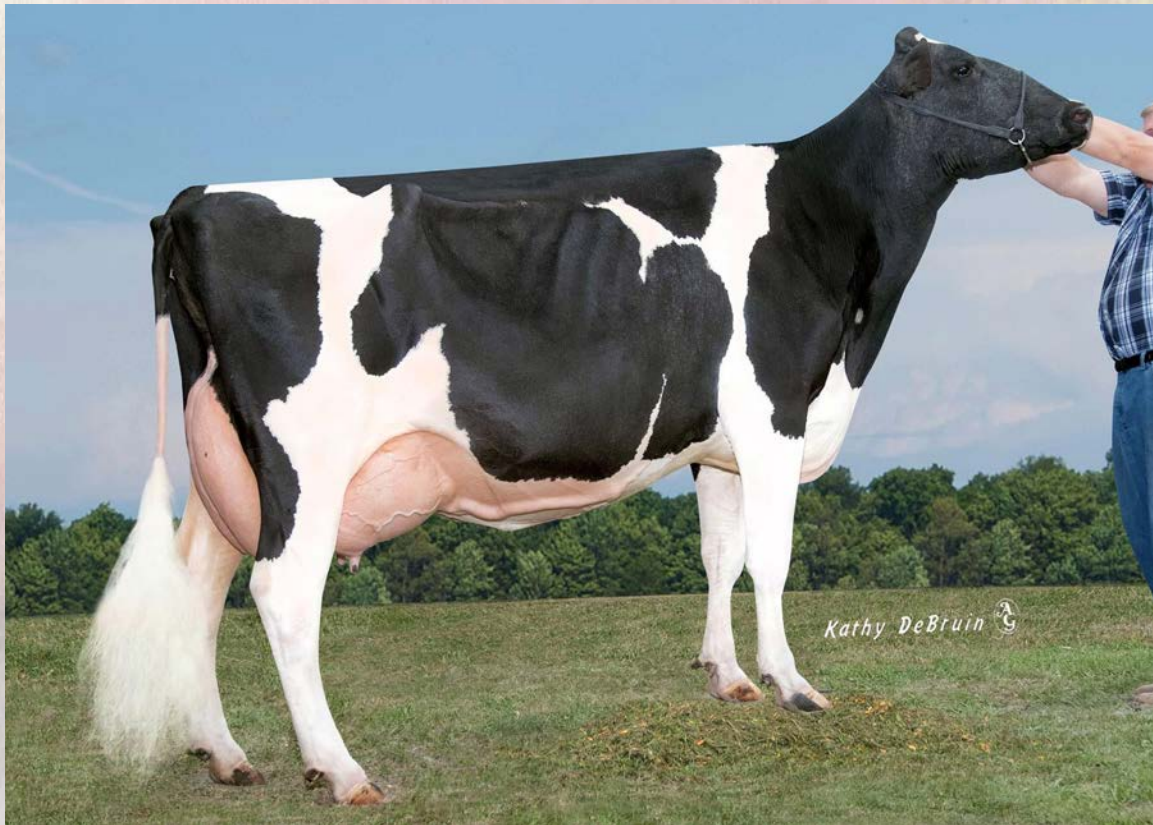

**COWTOWN DURHAM LUELLA-ET**

*Dam*

7

*Oakfield Cinder Loveable-ET*

840003221358873 99%RHA Born: 12/16/2020

**Winter Calf**

**KH CINDERDOOR-ET**  
 969096292 99%RHA TR TP TY TV TL  
 PTA +2.39T +.83UDC +.52FLC GTPI +1983G  
 Doorman x AK Cinderella 1

**COWTOWN DURHAM LUELLA-ET**  
 63651103 6-08 Excellent-94 EEEEE 2E  
 6-07 3 365 34570 3.4 1182 3.2 1100  
 1st Aged Cow & HM Sr Champion, NY Spring R&W Show 2018  
 HHM All-American R&W Aged Cow 2017  
 1st Aged Cow, Sr & Grand Champion, NY State Fair R&W 2017  
 Nom. All-American R&W 5 Yr Old, 4 Yr Old, & Jr 3  
 HM All-American R&W Junior 2 Yr Old 2013  
 Unanimous All-American R&W Summer Yearling 2012

*Maternal sisters to Lot*  
**Oakfield Atwood Latte-ET EX-90**  
 Nominated Jr All-American Jr 3 Yr Old 2017  
**OCD Atwood Lullaby-ET EX-90, EX-MS**  
**Oakfield Goldwyn Lyric-ET**  
 Reserve All-Canadian Fall Yearling 2014  
 HM All-American Fall Yearling 2014  
**Oakfield Blake Luxuriant-ET**  
 Nominated All-American Summer Yearling 2018  
 Jr Champion, Northeast Spring National 2018  
 Jr Champion, Mideast Summer National 2018

*2nd-8th Dams*

**Elletta Skybuck Lucy EX-95-3E**  
 6-11 2 365 30380 4.6 1397 3.1 940  
 Life: 146,090lb 4.8% 7,056f 3.4% 5,029p  
 All-American Aged Cow 2007  
 Grand Champion, WDE 2007  
 HM All-American 5 Yr Old 2005  
**Elleeta Supersire Leah VG-88-CAN**  
 Life: 181,562lb 4.4% 7,915f 3.3% 5,919p  
**Elleeta Starbuck Linda GP-83-CAN**  
**Elleeta Threat Lisbee VG-88-CAN**  
 Life: 121,769lb 4.2% 5,071f 3.3% 4,008p  
**Blossom-Acres Sexation Lola VG-87**  
 Life: 167,894lb 3.6% 6,127f 3.3% 5,512p  
**Lolas Allhill Fury VG-85**  
 Life: 121,822lb 3.8% 4,623f 3.3% 3,459p  
**Allhill Lola Sir Winston EX-90**  
**Nandette Bootmaker Gale VG-89**  
 5-07 2 305 22,300 4.0 896



**Future-Manor Twister-Red-ET**  
 Jr Champion, NY Spring R&W Show 2021  
 Jr Champion, NY Spring R&W Jr Show 2021  
 Jr Champion, NY Spring R&W Jr Show 2021  
 HM Jr Champion, NY Spring Holstein Show

**FUTURE-MANOR TWISTER-RED-ET**

Full Sister to Lot

8

*Future-Manor Twilyt-Red-ET*

840003217509418 99%RHA Born: 12/02/2020

**Winter Calf**

**MR BLONDIN WARRIOR-RED-ET**  
 840003139655530 99%RHA TP TC TY TV TL  
 PTA +3.39T +2.18UDC +1.57FLC GTPI +2047G  
 Avalanche x Triple-Crown JW Door Wisp-ET VG-85 CAN

**MS MORSAN PICOL TSUNAMI-RED**  
 71251961 6-10 Excellent-93 EEEEE 2E  
 3-07 2 302 31900 4.0 1275 3.2 1030  
 4-07 2 313 26680 4.0 1055 3.1 822  
 6-00 2 349 27140 3.6 979 3.2 880  
 1st Jr 3, Midwest Spring R&W Show 2016  
 2nd Jr 3, All-WI R&W Show 2016

*Maternal sisters to Tsunami*  
**Morsan Italia Seisme EX-94**  
**Milksource LD Shania-Red-ET EX-92**  
**Morsan Destry Seisme EX-91-CAN 2E**  
**Milksource Almy Sexy-Red EX-90**

Full Sister to Lot (pictured above)  
**Future-Manor Twister-Red-ET**  
 Jr Champion, NY Spring R&W Show 2021  
 Jr Champion, NY Spring R&W Jr Show 2021  
 HM Jr Champion, NY Spring Holstein Show 2021  
 2nd Fall Calf, NY Spring Holstein Show 2021  
 Jr Champion, NY Spring Holstein Jr Show 2021  
 1st Winter Calf, NY Spring Holstein Jr Show 2021



**Blondin Redmen Seisme-Red-ETS EX-97-2E**  
 2nd Dam

*2nd-9th Dams*

**Blondin Redman Seisme-Red-ETS EX-97-2E**  
 3-09 2x 365d 43763 3.6 1585 2.9 1272  
 7-07 2x 365d 40460 4.0 1599 3.2 1312  
 Reserve Sr Champ, WDE R&W Show 2014  
 International Cow of the Year 2013  
 2012 Red & White Cow of Year  
 Unanimous All-American R&W Aged Cow 2012  
 Grand Champion, WDE R&W Show 2012  
 Grand Champion, NY Spring R&W Show 2012  
 Grand Champion, Midwest R&W Sprg Show 2012  
 All-Canadian R&W Mature Cow 2010 & 2011  
 Res Supreme, Royal Winter Fair 2010 & 2011  
 Grand Champion, WDE R&W Show 2010  
**Blondin James Supra-ET EX-90 91-MS-CAN 8\***  
 4-08 2x 365d 33691 4.8 1631 3.6 1206  
**Blondin Skychief Supra-ET EX-93-CAN 10\***  
 9-04 2x 365d 42758 4.1 1733 3.1 1305  
 Grand Champion Papineau 2000  
 1st Aged Cow, Grand Berthier 2001  
**Blondin Starbuck Superlass VG-87-CAN 17\***  
 11-09 2x 365d 36180 4.1 1479 3.1 1131  
 Life: 250196 3.8 9486 3.2 7941  
**Diamond Hill Warden Lass VG-87-3YR-CAN**  
 4-00 2x 309d 23834 4.0 952 3.3 787  
**Diamond Hill Tempo Misty VG-85 \*2**  
**Diamond Hill Poplar B VG-85-CAN**  
**Broughton Lea Poplar EX-CAN \*2**  
 Life: 2926d 267650 3.2 8685 2.9 7832  
 Grand Champion, Atlantic Championship 1975  
 Grand Champion, Nova Scotia Championship 1973  
 Reserve Grand Champion, Charlottetown 1976

Chloe & Claire Lamb | 585-409-1543



**HEART&SOUL DUNDEE RHYME EX-93-2E**

*Dam*

**9** *5 Embryos*

4 #1 & 1 #2 Reverse Sorted IVF Embryos

Package includes:

1 #1 Solomon

1 #2 Solomon

3 #1 Diamondback

**4 #1 & 1 #2 Embryos**

*Maternal Sister to Embryos*

**Heart&Soul Goldchip Rosanne EX-93**

Int Champion, NYSS Jr Show 2019

Int Champion, PA Spring Jr Show 2019

**MR D APPLE DIAMONDBACK**

840003013721049 99%RHA RC TP TC TY TV EX-93

PTA +2.41T +1.84UDC +1.37FLC GTPI +1902G

*Doorman x MS Delicious Apple-Red-ET EX-94-2E*

**WALNUTLAWN SOLOMON**

11775998 99%RHA TP TR

PTAT +2.61 UDC+1.68 FLC+0.41 GTPI +1974

**HEART&SOUL DUNDEE RHYME-ET**

141830315 7-08 Excellent-93 EEEVE 2E

2-01 2 365 24540 4.6 1136 3.6 894

3-08 2 301 23820 4.3 1030 3.5 839

4-08 2 365 27930 4.7 1312 3.5 964

LIFE: 2,042d 125,650lb 4.8% 6,009F 3.7% 4,666P

*HM All-American Winter Calf 2012*

*2nd Winter Calf, WDE 2012*

*2nd-7th Dams*

**Heart&Soul Algence Ribbon-ET EX-94**

3-02 2 330 25210 3.7 944 3.1 783

4-03 2 365 27230 4.2 1138 3.2 869

*5th 4 Yr Old, Eastern Fall National 2009*

*3rd Jr 3, Eastern Fall National 2008*

**Heart&Soul CS Rozanna-TW EX-94-3E DOM**

4-07 2 365 37670 3.3 1244 2.9 1102

6-08 2 365 35540 4.1 1474 3.1 1096

8-00 2 365 28430 3.7 1059 2.9 819

LIFE: 2,386d 197,170lb 3.7% 7,264f 3.1% 6,023p

**J&K-Vue Durham Roxy-ET EX-90 DOM**

1-11 3 305 25580 3.8 982 3.0 772

4-00 3 305 28520 4.1 1168 3.1 892

**Garstlyn Broker Reba EX-93-2E DOM**

6-03 3 305 30200 4.1 1251 3.1 931

**Garstlyn Uphold Rip VG-85**

7-11 2 365 29120 3.2 926 2.8 802

LIFE: 2,249d 144,790lb 3.3% 4,731f 2.9% 4,235p

**Lovdal Chief Mark Ripple EX-90-2E**

3-10 2 365 34460 3.4 1171 2.7 924

**Lovdal Charsma Rosetta VG-85**



**Heart&Soul Goldchip Rosanne EX-93**

*Maternal Sister to Embryos*



**Heart&Soul Algence Ribbon-ET EX-94**

*2nd Dam*

**Boop | 570-412-9495**



**ELLIOTTS REGENCY CORRINA-ET EX-92**

*Maternal Sister to Lot*

# 10 Rivendale Venue Cranking-ET

840003219540349 Purebred Jersey Born: 12/2020

**Winter Calf**

**Maternal sisters to Lot**  
**Elliotts Regency Corrina-ET EX-92**  
*Nominated ABA All-American 4Yr Old 2019*  
*4th 4 Yr Old, WDE Show 2019*  
*2nd Jr 3, NY Spring Show 2018*  
**Elliotts Vitality Cisco EX-91**  
*2nd Milking Yearling, WDE 2018*  
*HM All-American Milking Yearling 2018*  
*Member AJCA All-American Sr Best 3 2018*  
**Elliotts AJ Chicago EX-91**  
*Member AJCA All-American Sr Best 3 2018*

*Full brother to Regency Corrina*  
**Elliotts Regency Casino-ET +1.9T @ Select**

*Maternal brothers to Premier Cinema*  
**Chilli Action Colton +1.6T @ Select Sires**

**PLEASANT NOOK WR HG VENUE**  
 011950642 JH1F JNSF A1A2  
 GPTAT +0.1 GJUI +3.3 GJPI -78  
*Hired Gun x Arethusa On Time Vogue-ET EX-94 CAN*

**CHILLI PREMIER CINEMA-ET**  
 071577202 EXCELLENT-93 @ 4-01  
 2-11 305 2 21669 5.4 1179 3.8 820  
 4-01 305 2 21170 5.6 1187 3.9 824  
*Dam of Reserve All-American Produce of Dam 2018*  
*ABA All-American Junior 3 Yr Old 2015*  
*Reserve Int & HM Grand Champion, WDE 2015*  
*2nd Jr 3 & Reserve Int Champion, AADS 2015*

**2nd-4th Dams**

**Family Hill Connection Chilli-ET EX-91**  
 3-04 2x 365d 27470 6.2 1721 4.0 1039  
*Nominated ABA All-American Sr 2 Yr Old 2007*  
**Pleasant Nook F Prize Circus EX-97**  
 4-06 2x 305d 22000 4.9 1087 3.6 799  
*2x National Grand Champion*  
**Family Hill Brook Citrus EX-91**  
 7-06 2x 305d 15370 4.8 731 4.0 614



**Elliotts Premier Cinema EX-93 @ 4-01**  
*Dam*





**MS ACTION RONDELLA-RED-ET EX-92**

*Dam*

# 11 *McWilliams Dempsey Rage-ET \* RC*

840003227052282 99%RHA Born: 9/26/2020

**Fall Calf**

**Potential 10th Generation Excellent**

**LIRR DREW DEMPSEY**

61083609 100%RHA TR CD TP TY TV EX-93  
PTA +1.60T +1.01UDC +1.03FLC GTPI +1908G  
*Goldwyn x Kermt Sneazy Derry Drew VG-88*

**MS ACTION RONDELLA-RED-ET**

840003128508808 5-11 Excellent-92 EEEVE  
3-05 2 350 25160 4.1 1037 3.6 895

*2nd Dam*

**Ridgedale Rendezvous-Red-ET EX-92 EX-MS**

6-11 2 305 32000 3.5 1115 2.9 922  
Life: 1,839d 144,750lb 4.0 5774 3.1 4427

*3rd-10th Dams*

**Ridgedale-T Rehema-Red-ET EX-93-2E**

6-02 2 365 26100 4.1 1065 2.9 750

**Hanover-Hill-R Mi Rochelle EX-93 EEEEE \*RC**

5-10 3 365 24980 4.6 1154 3.4 840

*1st Winter Yearling, Eastern Spring National 1996*

**Hanover-Hill-R Rhonda-TW EX-94-4E GMD DOM**

6-02 3 365 38820 4.0 1562 2.9 1141

Life: 2,823d 196,650lb 4.3% 8,448 3.2% 6,215

**C Hanoverhill Star Roxy-ET EX-92 2E GMD DOM**

4-05 3 365 31780 4.4 1394 3.1 994

*Nominated All-American Fall Calf 1988*

*Reserve All-American Produce of Dam 1997*

**Mil-R-Mor Roxette EX-90 EEEV GMD DOM**

7-01 2 365 24530 4.7 1153

**C Glenridge Citation Roxy EX-97 4E GMD**

10-1 2 365 25280 4.2 1061

Life: 3,620d 209,784lb 4.5% 9,471

*'Queen of the Breed'*

**C Norton Court Model Vee EX-90**

7-09 2 357 20362 3.9 793

Life: 4,183d 218,629lb 3.9% 8581

*All-American Produce of Dam 1977-1979*

**Norton Court Reflection Val VG-85 5\***

8-11 2 332 20631 3.7 765

Life: 14 Lact - 249,583lb 3.7% 9,295



**APP-SHAM ALEXANDER BABY SPOT EX-92**  
*Dam*

## 12 *Choice of Doc Daughters*

3 Calves 98%RHA Born: March 2021  
**Spring Calves**

*Choice needs to be chosen  
 and picked up by May 15th*

**WOODCREST KING DOC**

840003132417775 99%RHA TP TC TR  
 PTAT +3.40 99%R UDC+2.41 FLC+2.14 GTPI +2836G  
 Kingboy x WCD-ZBW Mack Daddy VG-88

**APP-SHAM ALXANDER BABY SPOT**

144146211 5-02 Excellent-92 EEEEE  
 2Yr lactation: 30,000lb ME  
 3Yr lactation: 31,500lb  
 4Yr lactation: 30,100lb  
 1st 5 Yr Old & HM Sr Champion, Western PA Championship Show '20  
 1st 4 Yr Old, Grand & Supreme, Crawford Dairy Show '19  
 1st 4 Yr Old & HM Sr Champion, Western PA Championship Show '19  
 3rd Jr 2, Western PA Championship Show '17



**App-Sham Alexander Baby Spot EX-92**  
*Dam*



**AJAY DURHAM JOLT LITTLE EX-94-2E**  
2nd Dam

## 13 Five #1 Embryos

### 5 #1 DT Embryos Conventional Flush

**APPLES ABSOLUTE-RED-ET**  
139358472 100%RHA CV TC TY TL TD EX-94  
PTA +2.16T +2.39UDC +1.59FLC GTPI +1534G  
*Talent x KHW Regiment Apple-Red-ET EX-96-4E DOM*

**AJAY ADVENT DURHM LIV-ET**  
138678386 7-01 Excellent-92 EEEEE 2E

#### 2nd-9th Dams

**AJAY Durham Jolt Little EX-94-2E**  
3-05 2 365 28112 3.7 843 3.0 756  
3-05 2 305 24470 3.7 895 3.0 733  
4-07 2 305 24760 3.9 961 3.2 782  
*Jr All American Sr 3 Yr Old 2004*  
*HM All American Sr 3 Yr Old 2004*  
*2nd 4 Yr Old, WDE 2005*  
*Nominated Jr All American 4 Yr Old 2005*  
*Res Grand Champion, WDE Jr Show 2006*  
*Nominated Jr All-American 5 Yr Old 2006*  
*Nominated All American 5 Yr Old 2006*  
*8 EX daughters and 6 EX Granddaughters*  
**AJAY Jolt Blackstar Louise**  
2-11 2 305 19420 100 3.5 672 3.0 573  
**AJAY Blackstar Rorae Lael VG-86**  
3-03 2 365 26320 3.1 820 2.9  
**AJAY Elevation Pete Lil-ET VG-86 EX-MS**  
6-01 2 300 22000 3.4 740 2.6 568  
**AJAY Pete Wallie Little-OC EX-93-4E GMD**  
10-00 2 305 23260 3.3 773



**TOPLINE TEQUILA CHAMPAGNE EX-92**

*Dam*

**14** *MD Brookside Fire Corona-ET*

840003234650008 Born: 12/10/2020

**Winter Calf**

**COLTON FLAME FIREMAN**

118155636 JH1F 94JE4004  
 95%R 0.08% -54P -491CM\$ -491NM\$ -498FM\$  
 GPTAT 93%R 1.3 GJUI 13.2 GJPI 89%R -148  
 Colton x Family Hill Comerica Flame EX-95

**TOPLINE TEQUILA CHAMPAGNE**

CAN11204674 5-00 Excellent-92  
*Junior All American Fall Calf '16*  
*Nom. ABA All-American Fall Calf '16*  
*1st & Jr Champion, Premier National Jr Show '16*  
*1st & HM Junior Champion WDE Jr Show '16*  
*1st & Res Jr Champion, All-American Jr Show '16*  
*ABA Jr All-American Fall Yearling '17*  
*Nom ABA All-American Fall Yearling '17*  
*Jr Champion, MD State Fair '17*  
*1st Fall Yearling, PA All-American Show '17*  
*1st Fall Yearling, WDE Jr Show '17*  
*1st & Res Int Champion, NY Spring Show '18*

*Maternal sisters to 2nd Dam*

**Huronla Centurion Connie VG-89-CAN**  
*Nominated All-Canadian Milking Yearling '03*  
**Huronla Imp Crysta 36G EX-91-4E-CAN**  
**Huronla Imp Christie 30K EX-90-3E-CAN**  
**Huronla Centurion Criss-ET EX-90-2E-CAN**  
**Huronla Juno Crystalline 27H EX-90-3E-CAN**  
**Dam of Huronia Connection Crystalin 23I EX-95**  
*Grand Champion, Royal Winter Fair 2006*  
*All-Canadian 4 Yr Old 2006*  
*Nominated All-Canadian 2003 & 2004*

*2nd-8th Dams*

**Huronla Verb Charity 15z GP-82-2YR CAN**  
 2-01 2 295 14249 5.3 756 3.6 514  
**Huronla Juno Cher 31S-ET EX-90-CAN**  
 3-09 2 305 13,911 3.9% 536 3.6% 494  
**Huronla Grove Crystal 37D-ET SUP EX-92 7E 1'**  
 4-10 2 305 15,267 4.3% 657 3.0% 564  
*Futurity Champion, Royal Winter Fair '98*  
*All-Canadian Sr 2 Yr Old '97*  
*HM All-Canadian Sr 3 Yr Old '98*  
 2 EX full Sisters  
**Huronla Title Caramel VG-86-CAN**  
**Huronla B D M Candy 1P EX-1-CAN**  
**Huronla G C Candy EX-92-CAN**  
**Egmond Rocky's Candy EX-90-CAN**



**Topline Tequila Champagne EX-92**

*Dam*

**Shaw | 301-988-4850**



**ALL-GLO CARTER POPCICLE VG-88 @ 2-08**  
*Maternal Sister to Pearl*

# 15 *All-Glo Rampage Pearl-ET*

840003215661034 Born: 3/27/2021

**Spring Calf**

*Maternal sister to Pearl*

**KAR-LINN REESES RAMPAGE**  
 840003140014659 NOT CLASSIFIED  
 PPR: +48 62%R PTAT: +0.7 66%R (04/21)  
 PTA: +171M +12F +11P +104NM\$  
 PTA PL: +0.9 SCS: +3.04  
*Biver x Kar-Lynn Wonderment Reese EX-93-2E*

**JUST-IN AGENDA PARVEL**  
 70259071 09/06 3E-E92 E93 E93 E92 E90 E91  
 05/03 299d 2X 17540 4.5 781 3.7 643  
 2nd 5 Yr Old, Southeast National 2016  
 4th 4 Yr Old, Eastern National 2015  
 6th Jr 2, Eastern National 2013  
 2nd Summer Yearling, Southeast National 2012  
 1st Summer Yearling, Eastern National 2012

2nd Dam  
**Wentworth Polo Present EX-90-2E**  
 08/06 305d 2X 19650 4.3 852 3.4 673

**All-Glo Carter Popsicle-ET VG-88 @ 2-08**  
*Maternal Sister to Pearl*  
 All American Fall Yearling 2019  
 1st Fall Yearling, World Dairy Expo 2019  
 1st & Jr Champion, All-American Show 2019  
 Reserve All-American Fall Calf 2018  
 Reserve Jr Champion, SE National 2018  
 1st Fall Calf, Southeast National 2018  
 2nd Fall Calf, World Dairy Expo 2018  
 3rd Fall Calf, Eastern National 2018

**Kaufman | 814-442-7796**



**Just-In Agenda Parvel EX-92-3E**  
*Dam*

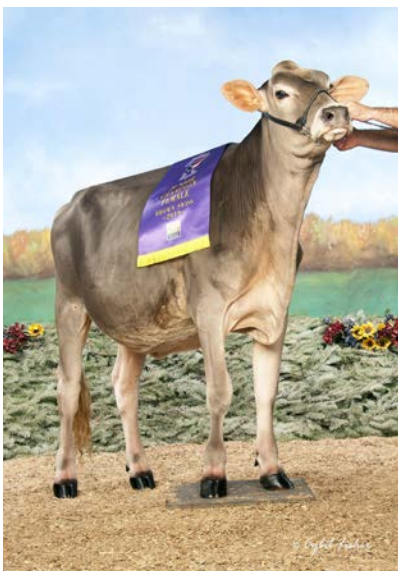



**HARD CORE PRIMETIME FLIRTACIOUS EX-95**

*Full Sister to Dam*

# 16 *Hard Core Topeka Friday*

840003218484165 Born: 3/5/2021

**Spring Calf**

**HEARTLAND MERCHANT TOPEKA-ET**  
 67332021  
 PTA: -52M 23F +5P PTAT: +1.2  
*Merchant x Heartland Nathan Texas EX-95*

**HARD CORE PRIMETIME FINALE-ET**  
 840003125298541 Excellent-91  
 5-07 311 16916 5.5 930 3.7 618

*2nd-6th Dams*

**Starbuck Francine EX-94**  
 6-04 2 282 14700 4.6 683 3.4 501  
 8-04 2 305 16400 5.0 812 3.4 559  
 10-00 2 305 15560 4.6 720 3.3 512  
**Swiss Meadow Frieda 3W VG-85**  
 4-02 2 365 11230 5.1 586 3.9 438  
**Don Clare Beacon Floss VG-86**  
 6-09 2 305 17089 5.2 885 4.2 354  
*Next dams: VG-85, VG-85*



**Starbuck Francine EX-94**  
*2nd Dam*

*Maternal Sisters to Dam*

**Hard Core Primetime Fliracious-ET EX-95**  
**Hard Core All Felicity-ET EX-91**  
**Hard Core Duncan Furry EX-91**  
**Hard Core Primetime Fannie-ET EX-90**  
**Hard Core Furor Foxy-ET VG-88**  
**Hard Core T Gold Filly-ET VG-86**

**Hard Core | 814-932-3524**



**GEN-I-BEQ SNOWMAN AKILIANE-ET EX-91 @ 3-11**  
 Dam

# 17 *Kimball-Way Warrior Ana-ET\*RC*

840003204329090 99%RHA RC Born: 12/2/020  
**Winter Calf**

**FARNEAR ALTITUDE-RED-ET**  
 840003128013348 99%RHA TC TY TV TL TD  
 +2.78T +2.28UDC +1.50FLC GTPI +2178  
 Arvis x Farnear TBR Aria Adler-ET EX-96-2E  
**GEN-I-BEQ SNOWMAN AKILIANE-ET**  
 106474170 3-11 Excellent-91 EEVVE  
 1-11 3 261 17550 4.3 759 3.0 533

Maternal Sister to Lot (pictured below)  
**MS Luncrest Ali 1949-Red-ET VG-89-2YR**  
 1st Winter Yearling & HM Jr Champ Mid-East Fall National R&W Show 2019  
 2nd Winter Yearling, Eastern National R&W Show 2019  
 Nominated All-American Winter Calf 2018  
 Nominated All-Canadian Winter Calf 2018 (B&W & R&W)  
 2nd Winter Calf, World Dairy Expo 2018  
 1st Winter Calf, Royal R&W Show 2018  
 4th Winter Calf, Royal Holstein Show 2018  
 1st Winter Calf & Jr Champ, MD State Fair R&W Show 2018



**2nd-9th Dams**  
**KHW-I Aika Baxter-ET VG-89-CAN-5YR**  
 5-06 2 365 40596 5.9 2379 3.2 1281  
**KHW Goldwyn Aiko-ET \*RC EX-91 92-MS DOM**  
 5-07 2 365 29150 5.1 1,500 4.0 1159  
**Kamps-Hollow Altitude-ET RC EX-95-2E DOM**  
 4-03 2 365 30,430 4.2 1,268 3.3 1012  
 7-00 2 365 39,690 4.7 1,850 3.5 1,385  
 Red Impact Cow of the Year 2009  
 Wisconsin Cow of the Year 2009  
 Dam of Advent & Acme  
**Clover-Mist Alisha EX-93-3E DOM GMD**  
 3-01 3 365 30,690 4.9 1,495 3.6 1,109  
 5-03 3 365 34,670 4.8 1,653 3.5 1,219  
 6-09 2 365 32,749 4.2 1,389 3.3 1,135  
 8-07 2 365 36,921 4.2 1,552 3.4 1,259  
 Life: 226,470lb 4.8% 10,659 3.6% 8,147  
**Clover-Mist Augy Star EX-94 4E DOM**  
 5-11 3 365 41,669 5.2 2156 3.5 1453  
 Life: 194,92lb 4.7% 9,301 3.4% 6,624  
**D-R-A August EX-96 4E DOM**  
 8-05 3 365 27,460 4.3 1186 3.2 871  
 Life: 190,200lb 4.4% 8,283 3.3% 4,456  
**D-R-A Ideal Precious Leader EX-90 2E**  
**D-R-A Princess Lad Leader EX-90 3E**

**Black & Cashell | Jamie Black 518-353-2602**  
**Cashell | 717-830-8745**



**SONNEN SOVEREIGN CALDONIA EX-95-3E**

*2nd Dam*

# 18 *Sonnen Sidekick After Comic*

145107383 99%RHA Born: 9/7/2020

**Fall Calf**

**2nd Dam is EX-95 with a 96MS!!**

**WALNUTLAWN SIDEKICK**  
 12508113 99%RHA TR TY TV TL TD  
 PTA +3.26T +2.81UDC +.99FLC GTPI +2328G  
*Abbott x Walnutlawn McCutchen Summer EX-95-2E*

**SONNEN AFTERSHOCK CORAL-ET**  
 142961720 7-02 Excellent-90 EEEEEV  
 3-03 2 359 26230 4.1 1073 3.1 807  
 4-08 2 365 33310 4.0 1337 3.0 1004  
 5-10 2 332 24280 4.2 1030 3.1 742

*2nd-4th Dams*

**Sonnen Sovereign Caldonia EX-95-3E 96MS**

4-06 2 365 31920 4.0 1292 3.2 1007  
 5-10 2 365 32680 4.5 1482 3.1 1007  
 7-09 2 365 36220 4.2 1506 3.0 1093  
 0-08 2 365 32210 4.5 1439 2.9 948  
 LIFE: 2,661d 208,060lb 4.4% 9,109f 3.2% 6,590p

*Dam of 6 EX & 10 VG daughters*  
 6 EX, 10 VG (3-88, 3-87, 3-86, 1-85) & 1 GP-83- none lower

**Sonnen AstroJet Catalina EX-91 EX-MS**

5-10 2 365 43220 4.1 1768 3.1 1341  
*Dam of 4 EX daughters - none lower (95,92,91,90)*

**Sonnen Leadoff Coupdeville VG-89 @ 2-11**

2-01 2 326 23110 3.5 798 3.0 690

*All-PA Jr 2 Yr Old 2000*

*A 3x cross to Triple Threat*





**STONEY POINT HG JORDAN EX-91**

*Dam*

# 19 *Entourage LLR Face-ET*

840003150588011 Purebred Jersey Born: 6/14/2020

## Summer Yearling

**J-KAY TEQUILA FIZZ**  
 067060052 JH1F JNSF 7JE1486  
 GPTAT +0.8 GJUI 9.7 GJPI 93%R -202  
*Tequila x Harmony Corners Fozzy-ET EX-95*

**STONEY POINT HG JORDAN**  
 118870115 Excellent-91 @ 4-08  
 2-11 208 2 13460 5.0 677 3.4 464

*Full sister to dam*

**Stoney Point HG Julia EX-90**  
 5-00 2x 305d 19050 4.7 895 3.5 665

*Dam of*  
**SVHeaths Colton Judith EX-91-3YR-MAX**  
*Nominated ABA Jr All-American Sr 3 Yr Old 2020*  
*Int & Reserve Grand, North American Open Jr Show 2020*  
*2nd Sr 3, North American Open Show 2020*  
*Int & Reserve Grand, Western National Jr Show 2020*  
*2nd Sr 3, Western National Show 2020*  
*Nominated ABA All-American Winter Calf 2017*

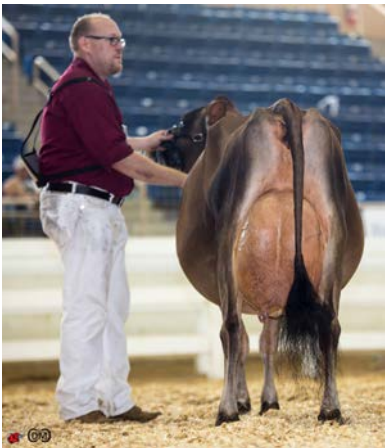

*Same family as*

**Stoney Point Excitation Jamie EX-96**

6-07 2x 305d 23160 4.4 1025 3.5 800  
*Grand Champion, All-American Jersey Show, Louisville 2013*  
*Reserve Grand Champion, WDE 2013*

*2nd-5th Dams*

**Ashs Alex Jackie VG-88**  
 6-09 2x 305d 21990 5.3 1175 3.5 776  
**Cranbrook Extreme Jacqueline VG-80**  
 7-00 2x 305d 14030 5.0 706 3.8 400  
**Cranbrook J J Jeanine 7A SUP-EX-90-2E-CAN 1\***  
 9-11 2x 305d 12364 4.8 602 4.0 501  
**Cranbrook T G Jean 3W SUP-EX-2E-CAN 2\***  
 6-09 2x 305d 17633 4.6 820 3.7 662  
*1st 3 Yr Old, Ottawa Winter Fair 1990*



*Same family as*

**SV Heaths Colton Judith EX-91-3YR-MAX**

*Int & Reserve Grand, North American Open Jr Show 2020*  
*Int & Reserve Grand, Western National Jr Show 2020*  
*2nd Sr 3, North American Open & Western National 2020*

**lager | 417-291-3053**



**KNAPPS KRINGLE TAPPY-ET EX-90**  
 Dam

20 3 #1 Embryos

**3 #1 IVF Embryos**

Full Sisters to Embryos  
**Twin County Whats On Tap-ET**  
 Jr Champion, Guernsey Gold Showcase 2020  
 Jr Champion, Nat'l Jr. Guernsey Sh. 2019 & 2020  
 Jr Champion, WDE Jr Show 2019  
 Jr Champion, Premier Nat'l Jr. Show 2019  
 Reserve Jr Champion, AADS Guernsey Show 2019  
 Triple Crown Winner & People's Choice Heifer 2019  
**Twin County Tapioca Pie-ET**  
 Reserve Jr Champion, Premier Nat'l Jr. Show 2019  
**Twin County Pies Love Tap-ET**  
 HM Jr Champ, Guernsey Gold Showcase Jr Sh. 2020  
 1st Spring Calf, WDE Jr Show 2019  
 2nd Spring Calf, WDE 2019  
 1st Spring Calf, AADS Guernsey Show 2019



**Twin County Whats On Tap-ET**  
 Full Sister to Embryos

**INDIAN ACRES AMERICAN PIE**  
 68016348 aAa: 264 A2A2  
 Challenge x Indian Acres MM Pistachio Pie EX-94

**KNAPPS KRINGLE TAPPY-ET**  
 7000131 Excellent-90  
 5-01 2X 365D 19,350 4.6 864 3.1 599  
 Unanimous Jr All-American 4 Yr Old 2020  
 Reserve All-American 4 Year Old 2020  
 Reserve All-American Dam & Daughter 2020  
 Dam of All-American Jr. Best Three Females 2020  
 Grand Champion, Nat'l Jr Guernsey Show 2020  
 2nd 4 Yr Old, National Guernsey Show 2020  
 Reserve Sr Champion, Guernsey Gold Showcase 2020  
 HM Jr All-American Sr 2 Yr Old 2018  
 Unanimous Jr All-American Winter Yearling 2017  
 Reserve All-American Winter Yearling 2017  
 Junior Champion, NGS & NJS - Harrisburg 2017  
 Reserve Jr Champion, NJS - Madison 2017  
 HM All-American Winter Calf 2016



**Twin County Pies Love Tap-ET**  
 Full Sister to Embryos



**Whats On Tap & Tappy**  
 Full Sister & Dam of Embryos

2nd through 4th Dams:  
**Knapps Regis Tamilla-ET EX-90**  
 3-01 2x 365d 27,950 4.4 1238 3.5 968  
 Full Sister  
**Knapps Regis Tambourine-ET EX-95**  
 3x Grand Champion, NJS-Madison  
**Knapps Ace Tamera EX-93**  
 9-07 2x 365d 32,350 4.2 1351 3.2 1036  
 20 Excellent & 25 Very Good daughters  
**Sunrise Luxury Tami EX-93**  
 3-10 2x 365d 28,480 4.2 1198 3.2 907

Fralely | 570-772-6837



**HARD CORE HUCKLEBERRY RACER EX-91-2E**

*2nd Dam*

# 21 *Bluerock TH Ricochet Rodi-EXP*

68328587 Born: 12/3/2020

**Winter Calf**

**COR-BLOO RICOCHET**  
 USA 68316692  
 PTA: -686M -40F -29P PTAT: +0.0  
*Showtime x Hard Core Rebel Rockette-ET EX-94*  
**GE BLUEROCK THLUCKY RHYME-TW-P**  
 68323021 Excellent-90  
 1-09 2 365 16580 3.5 582 3.1 511  
 3-00 2 365 16100 658 492 Proj.

*2nd-7th Dams*

**Hard Core Huckleberry Racer EX-91-2E**  
 2-03 2 365 24533 3.3 821 3.1 767  
 5-02 2 365 22860 3.8 880 3.2 734  
**Hard Core Moonshine Rum VG-85**  
 2-02 315 12510 3.7 463 3.1 393  
**Hard Core Ace Roxy-EXP EX-95-4E**  
 8-09 2 305 25525 3.2 818 2.8 718  
 10-06 2 365 29978 3.4 1016 2.8 839  
**Tudor Hall Rubens Roxy EX-96-4E**  
 6-02 2 365 26650 3.9 1031 2.9 772  
 7-11 2 365 30360 3.8 1165 2.9 866  
 12-07 2 305 20657 3.7 759 2.9 600  
 LIFE: 202,180m 7,790f 6,061p  
**Horizon BR Shana VG-87**  
**Three Springs Shasta-EXP EX-91-2E**



**Hard Core Ace Roxy EX-95-4E**

*4th Dam*

**John Grantham | 814-932-3524**  
**Housed at Hard Core**



**SHOW-MAR UNDENIED ROYAL**  
*Full Sister to Dam*

## 22 *Show-Mar Awesome Desire*

840003215578970 Born: 12/6/2020

**Winter Calf**

**Dam is VG-87 @ 2-03!!**

**LUCK-E AWESOME-RED**

72186769 100%RHA CV TC TY TL TD  
 PTA +2.02T +2.80UDC +.76FLC GTPI +1404G  
*Absolute x Luck-E Advent Asia-ET EX-94-3E*

**SHOW-MAR UNDNIED DESTINY-ET**

840003202759908 2-03 Very Good-87 EVVVV  
*3rd Winter Yearling, Western PA Championship Show '20*

*Full Sister*

**Show-Mar Undenied Royal VG-85 2YR**  
*1st Winter Calf, PA Spring Show '19*

*2nd-3rd Dams*

**Show-Mar Stud Chingching EX-90-2E**

2-11 3 305 33,960 3.2% 1,079 2.7% 933  
 4-03 3 305 41,100 3.2% 1,324 2.9% 1,185  
 5-06 3 305 37,380 3.4% 1,289 2.8% 1,057

**Show-Mar Snowy Lady 1208 VG-88**

1-11 3 305 23,880 3.5% 842 3.0% 726  
 3-00 3 305 23,130 4.1% 940 3.2% 735



**SOUTH MOUNTAIN VOLTAGE RADIANT-ET EX-93**

*Maternal Sister to Dam of Lot*

## 23 Premier Point Chrome Riley

840003217049824 Purebred Jersey Born: 9/2/020

**Fall Calf**

**RIVER VALLEY CECE CHROME-ET**  
 840003012423929 JH1F JNSC  
 GPTAT 99%R 2.1 GJUI 16.9 GJPI 99%R 101  
*Critic-P x Lyon Celebrity Cece-ET EX-91*

**SOUTH MOUNTAIN CASINO RIVAL-ET**  
 840003201408298

*Maternal Sister to Dam*  
**South Mountain Voltage Radiant-ET EX-93**  
*Res Grand Champion, New York Spring Show 2019*  
*All-American 5-Year-Old Cow 2020*  
*Res Sr Champion, All-American Jersey Show 2020*  
*HM Grand Champion, All-American Jersey Show 2020*  
*ABA Reserve All-American 5-Year-Old 2020*



**Marynole Excitation Rosey EX-94**  
 2nd Dam



**Woodmohr Indiana Rosebud EX-94**  
 3rd Dam

*2nd-6th Dams*

**Marynole Excite Rosey EX-94**

3-07 2x 305d 20650 5.0 1032 3.7 759  
 4-09 305d 21,550 5.8 1254 3.8 829  
 6-11 305d 24,802 5.7 1425 3.6 901  
 6-11 365d 28,864 5.7 1647 3.7 1065  
*Nominated ABA All-American Aged Cow 2017*  
*4th Production Cow & NASCO Type*  
*Production Winner, WDE 2017*  
*1st & Grand Champion, MD State Fair 2017*  
*1st & Grand Champion, NY Spring Show 2017*  
*Reserve All-American Aged Cow 2016*  
*HM All-Canadian Aged Cow 2016*  
*2nd Aged Cow & Production Winner, WDE 2016*  
*3rd Aged Cow, Royal Winter Fair 2016*  
*1st & Res Grand Champion, NY Spring Show 2015*  
*ABA Reserve All-American 4 Yr Old 2014*  
*Res Sr & Res Grand Champion, WDE 2014*  
*1st & Grand Champion, Maryland State Fair 2014*  
*ABA Res All-American Sr 3 Yr Old 2013*  
*HM Intermediate Champion, WDE 2013*  
*Int Champion, AADS 2013*  
*1st & Int Champion, WDE 2012*  
**Woodmohr Indiana Rosebud EX-94**  
 5-08 2x 305d 20042 4.4 891 3.4 690  
**SHF PF Rosa VG-88**  
**SHF Brook Rosebud VG-88**  
 5-10 2x 280d 16930 5.4 914 3.7 626  
**Rosalea Imps SJ Beauty EX-91**  
 4-06 2x 305d 20100 5.0 1006 3.9 781  
*1st 5 Yr Old, NY State Fair 1995*  
*1st 4 Yr Old, NY Spring Show 1994*



**SOLID-GOLD TATTOO APOLLO**

*Full Sister to Choice*

## 24 *Choice of Full Sisters*

### **Solid-Gold Tatoo Apollo3**

840003199694624 Born: 12/01/2020

**Winter Calf**

**A**

### **Solid-Gold Tatoo Apollo4**

840003199694625 Born: 12/04/2020

**Winter Calf**

**B**

*Full Sister*

### **Solid-Gold Tatoo Apollo**

*Sold for 10,000 US funds to Riverdown Holsteins as a calf  
5th Summer Yearling, Ontario Spring Invitational 2020  
6th Summer Yearling, Ontario Fall Show 2020  
11th Summer Calf, Royal 2019*



### **DUCKETT CRUSH TATOO-ET**

3137052923 TR TP TC TY TV TL TD

PTA -700M -37F -10P 89R 12/20

PTA +2.63T +2.00UDC +1.26FLC GTPI +2036

*Crush x Duckett G Chip Tokyo-ET EX-93*

### **MAPLE-DOWNS-DT ALANA-ET**

40003136717975 3-10 Very Good-88

2-02 2 365 24070 3.2 778 3.1 749

3-03 2 231 20,476 3.3 668 3.1 643 inc.

### *2nd-9th Dams*

**Tillapyke Winbrook Abbie-ET EX-93**

2-03 2 3 365 30300 3.1 934 3.2 979

3-08 2 365 41320 3.6 1495 3.1 1282

*3rd Spring Yearling, Eastern National 2014*

**Maple-Downs-CC DU Amelia-ET EX-92-2E**

*3rd Fall Yearling, Eastern National 2012*

*4th Sr 2, Northeast Fall National 2013*

**Ri-Val-Re Gold Alyssia-ET VG-86 3YR**

1-10 2 305 21390 4.0 855 3.3 701

**MD-Maple-Dell Durham Amy EX-92**

4-05 3 305d 37640 3.9 1472 3.0 1119

**Ms M-M-D Nobel Aruba EX-94 EEEEE 2E DOM**

3-05 2 365d 34540 4.3 1480 3.3 1144

**MD-Delight Storm Adeline-ET VG-88 VVEVE DOM**

2-01 2 365d 25340 4.6 1176 3.4 863

**Ms Kingstead Chief Adeen-ET EX-94 2E DOM**

3-05 2 310d 30180 4.0 1209 3.6 1077

*Nominated All-American Jr 3-Year-Old 2000*

*Nominated All-American 4-Year-Old 2001*

**C Aitkenbrae Starbuck Ada EX-94 2E DOM**

13-8 2x 365d 25150 3.0 764 3.4 843

*All-American Senior 3-Year-Old 1990*

**Tillapyke Winbrook Abbie-ET EX-93**

*2nd Dam*



**HAZELS GLDWN HATTY-ET EX-96-3E**  
2nd Dam

# 25 MS Harriets Drmn Hillary-ET

840003220099751 99%RHA TR TC TL TD Born: 9/8/2020  
+1.58T +1.08UDC +.06FLC +1909 GTP1

**Fall Calf**

**VAL-BISSON DOORMAN-ET**  
107281711 99%RHA TR TP TY TV TL EX-90 CAN  
PTA +2.48T +1.63UDC +.80FLCGTPI +2200G  
*Bookem x Val-Bisson Shottle Imelda EX-94*

**HAZELS SID HARRIET-ET**  
70890744  
2-05 2 100 6540 4.6 299 3.1 203



**Quality-Ridge Stormi Hazel EX-96-2E**  
3rd Dam

Hawbaker | 717-360-7848

**2nd-5th Dams**

**Hazels Gldwn Hatty-ET EX-96-3E**

4-02 2x 305d 32,460 5.7 1858 3.2 1026  
5-07 2x 305d 34,920 5.1 1775 3.2 1100  
6-09 2x 365d 39,751 4.4 1757 3.1 1222"  
Life: 2413d 223,210 5.1 11409 3.3 7305  
Res. All-American Lifetime Production Cow 2019  
Best B&O International Holstein Show 2019  
1st 150,000 lb. Cow & Grand NE Fall Nat'l 2019  
1st 150,000 lb. Cow & BB&O, NE Spr. Nat'l 2019  
2nd 150,000 lb. Cow International Show 2019  
1st 150,000 lb. Cow & Grand NE Fall Nat'l 2017  
3rd 150,000 lb. Cow International Show 2017

**Quality-Ridge Stormi Hazel EX-96-2E**

5-01 2x 365d 40,320 4.6 1844 3.0 1204"  
Life: 2061d 184,130 4.3 7858 3.1 5696

**Nominated All-American 7 yrs in milking form!**

Res. All-American 125,000 lb. Cow 2011  
Grand Champion Northeast Fall National 2011  
1st 125,000 lb. Cow NY Spring Int'l 2011  
HM All-American 125,000 lb. Cow 2010  
HHM All-American Aged Cow 2009  
Unanimous All-American 5 Year Old 2008  
Res. Grand Champion Int'l Holstein Show 2008  
All-Canadian 5 Year Old 2008  
Res. Grand Champion Royal Winter Fair 2008  
HM All-American 4 Year Old 2007  
Unanimous All-American Jr. 3 Year Old 2006  
Int. Champion International Holstein Show 2006  
HM All-American Jr. 2 Year Old 2005

**Quality-Ridge SS Heidi EX-90-2E**

6-06 2x 365d 27,175 3.7 992 3.1 838  
Life: 2484d 163,173 3.9 6312 3.2 5164

**Quality-Ridge Astre Hazel VG-88**

2-11 2x 365d 29,241 3.5 1032 3.4 982



**MCWILLIAMS DEMPSEY LADY LUCK**  
Maternal Sister to Dam

## 26 MS M-Signature Dempsey Lydia

840003228450480 Purebred Jersey Born: 12/6/2020

### Winter Calf

**LIRR DREW DEMPSEY**

61083609 100%RHA TR CD TP TY TV EX-93  
PTA +1.60T +1.01UDC +1.03FLC GTPI +1908G  
Goldwyn x Kernt Sneezzy Derry Drew VG-88

**LLR SID LOTUS**

144667640

*Maternal Sister to Lotus*

**MS McWilliams Demp Lady Luck**  
Nominated All-American Spring Calf 2019  
Nominated All-Canadian Spring Calf 2019  
4th Spring Calf, Royal Winter Fair 2019  
4th Spring Calf, World Dairy Expo 2019

*2nd-7th Dams*

**Savage-Leigh DRMN Lucky-ET EX-91 EX-MS**

3-06 2 349 24530 89 4.5 1094 3.3 820

**Savage-Leigh Gold Lona-ET EX-92 @ 3-10**

3-06 2 365 34290 3.8 1304 2.9 1000

5-03 2 365 38710 4.0 1540 3.1 1190

1st & Reserve Sr Champion, Eastern Fall National 2013

1st & Int Champion, Mid-West Fall National 2012

1st Sr 2, Eastern Fall National 2011

**Savage-Leigh Licorice-ET EX-92 GMD DOM**

4-02 2 365 51220 4.3 2179 3.1 1596

Nominated All-American Produce of Dam 2007

HHM All-American 5-Yr-Old Cow 2006

Grand Champion, New York Spring Show 2006

Res Gr Champion, New York Spring 2004

**Savage-Leigh Bellwood Linda EX-92 2E GMD DOM**

2-10 2 365 40240 5.8 2349 3.4 1358

Nom All-American Jr 3-Yr-Old Cow 1999

**Savage-Leigh Star Linda-ET VG-87 EXMS GMD**

2-02 2 365 30890 4.0 1236 3.1 952

**Savage-Leigh Glenview Linda EX-90 GMD**

6-08 2x 365d 41,820 4.6% 1,936 3.0% 1,247

Life: 1,892d 150,300lbs 4.4% 6,636 3.2% 4,813

**Savage-Leigh Lindas Chairman GP-84**

5-10 2 365 30620 3.8 1167 3.3 1013

Next dams: VG-88, VG-85



**Savage-Leigh Gold Lona-ET EX-92 3YR**  
3rd Dam



**Savage-Leigh Licorice-ET EX-92 GMD DOM**  
4th Dam





**BKB AFTERSHOCK AMORILLO-ET EX-91 EX-MS**  
2nd Dam

# 27 *Camp-Run Aristocrat Abilene*

840003231377439 99%RHA Born: 12/13/2020

**Winter Calf**

**MR FRAZZLED ARISTOCRAT-ET**  
840003142041200 99%RHA TC TY TV TL TD  
PTA +1.70T +2.12UDC +.44FLC GTPI +2769G  
*Frazzled x Al-Lew Monterey Ashley 1346 EX-92*

**ST-JACOB MPIECE AMORILLO-ET**  
70280390 3-10 Very Good-87 VVVVV  
2-05 3 305 25100 3.7 936 3.2 798  
3-08 2 305 20520 4.4 906 3.5 718  
4-11 3 305 23540 4.7 1105 3.4 810  
6-06 2 305 22010 4.7 1029 3.3 721

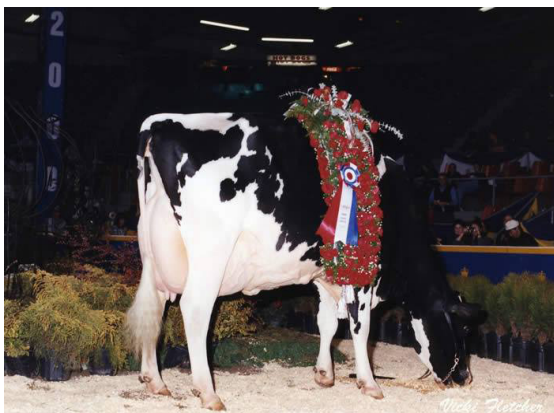

**Shoremar S Alicia-ET EX-97-3E 12\***  
3rd Dam

*2nd-4th Dams*

**BKB Aftershock Amorillo-ET EX-91 EX-MS**

3-06 2 305 22630 4.1 925 3.1 710

**Shoremar S Alicia-ET EX-97-3E 12\***

8-11 2x 365d 38,250 4.3 1650 3.3 1270

Life: 2102d 185,002 4.2 7731 3.4 6288

*HHM All-American 125,000 lb. Cow 2005*

*Res. All-American 125,000 lb. Cow 2004*

*HHM All-Time All-American 5 Year Old 2003*

*All-American Aged Cow 2003*

*HHM All-American Aged Cow 2002*

*All-American & All-Canadian 5 Year Old 2000*

*All-Canadian 4 Year Old 1999*

*All-Canadian Jr. 2 Year Old 1997*

**C Aitkenbrae Starbuck Ada EX-94 2E DOM 4\***

5-06 2x 356d 30,060 3.5 1043 3.5 1049

Life: 1955d 137,740 3.4 4747 3.4 4649

*All-American Produce of Dam 2000 & 2001*

*All-American 3 Year Old 1990*

*Res. All-Time All-American 3 Year Old 2003*

*Maternal Sister to 2nd Dam*

**BKB Triumphant Annette-ET EX-94-4E**

6-10 3 365 26200 4.3 1124 2.9 752

10-06 3 365 28910 4.0 1164 2.9 843

LIFE: 3,182d 184,140lb 4.1% 7,504f 3.1% 5,766p

**Sturgeon | 724-333-5723**



**BUDJON-JK EMILYS EDAIR-ET EX-95 2E**  
2nd Dam

## 28 *Oakfield Hanford Electra*

840003208034304 99%RHA Born: 6/20/2020

### Summer Yearling

**SIEMERS DOC HANFORD-ET**

840003148093471 99%RHA TR TP TC TY TV  
PTA +3.32T +2.94UDC +1.29FLC GTPI + 2633G  
King Doc x Siemers Monterey Hanan-ET VG-85 @ 2-02

**OAKFIELD GOLDWYN ELECTRA-ET**

840003134444792 3-08 Very Good-86 VVV+V  
2-06 3 304 20150 90 4.1 825 3.5 701

*Maternal Sister to Dam (pictured below)*

**Oakfield Gold Chip Efron EX-94 95MS**

3rd 4-year-old, Eastern National Holstein Show '19  
1st Junior 3yr Old, WNY Regional Show '18  
1st Junior 3yr Old, WNY Regional Holstein Show '18  
1st Junior 3yr Old, WNY Spring Show '18



*2nd-8th Dams*

**Budjon-JK Emilys Edair-ET EX-95-2E**

4-03 2 365 33,140 3.2 1,060 3.2 1,076  
Reserve All-American Jr 3 Yr Old 2010  
2nd Jr 3, WDE 2010  
4th 4 Yr Old, WDE 2011

4th Generation All-American Nominee!!

**Budjon-JK Storm Emily-ET EX-92-2E DOM**

2-04 2 365 32,730 3.7 1,197 3.3 1,071  
4-08 2 365 41,090 3.7 1,515 3.2 1,329  
Reserve All-American Sr 2-Yr-Old 2005  
Int Champ, Midwest Spring Nat'l 2005

**Budjon-JK Linjet Eileen EX-96 GMD DOM**

2.05 2 365 30,430 3.7 1,138 3.5 1,076  
3.07 2 365 40,300 3.5 1,429 3.3 1,343  
5.06 2 365 44,701 3.7 1,647 3.3 1,466  
All-American 5-Yr. 2004  
1st 5 Yr Old, WDE 2004

Reserve All-American Aged Cow 2005

HM All-Canadian Sr 3Yr Old 2002

3rd Sr 3, Royal 2002

Nominated All-American Sr 2 Yr Old 2001

**Krull Broker Elegance EX-96-3E GMD DOM**

5-07 365 40950 3.7 1522 3.1 1272  
Lifetime 183240 3.7 6878 3.2 1069  
\*3X All-American Nominee

**Krull Starbuck Excellency EX-90 GMD-DOM**

3-03 365 27140 3.5 937 3.4 930

**Krull TT Excellency EX-90 DOM**

3-02 363 24320 3.5 863 3.2 783

**Krull Boot Mark Excellency EX-92-2E GMD DOM**

6-06 353 27410 3.8 1040 3.0 816

Lifetime 201,440lb 3.5% 7,105f

**Krull Kingstead Excellency EX-92-4E GMD**

Lifetime 179,790lb 3.6% 6436f



**MS APPLES ALYCE-ET EX-94-2E**  
2nd Dam

29

*Ridgedale Hypnotic Alice*

840003227916110 99%RHA Born: 11/112021

Fall Calf

**MR HOTSTUFFS HYPNOTIC-ET**  
840003012554421 100%RHA RC TP TC TY  
PTA +1.90T +1.34UDC +1.47FLC GTPI +1931G  
*Windbrook x Starmark Advent Hotstuff-Red EX-94-2E*  
**ASPIRATION-R ALLIANCE-ET**  
143357595 5-01 Very Good-86 VVVV+  
2-04 3 365 24770 4.6 1134 3.2 797  
3-07 3 319 24190 4.4 1063 3.3 787  
4-07 3 365 33770 4.2 1422 3.0 1025



3rd Dam: **KHW Regiment Apple-Red-ET EX-96-3E DOM**  
Ridgedale | 518-369-3389

2nd-4th Dams

**MS Apples Alycie-ET EX-94-2E**  
4-01 3 365 29010 4.2 1223 3.3 962  
5-10 3 365 28130 4.4 1247 3.3 941  
**KHW Regiment Apple-Red-ET EX-96 3E DOM**  
9-01 2 365 36750 4.3 1582 3.3 1211  
Life: 2,823d 235,310lb 4.7% 11,112f 3.6% 8,359p  
*2013 HI Red Impact Cow of the Year*  
*Res Grand Champion, Grand Int'l R&W Show 2013*  
*Grand Champion, Grand Int'l R&W Show 2011*  
*All-American R&W Aged Cow 2011*  
*HI World Champion R&W Cow 2010*  
*Nom All-American R&W 5-Yr-Old 2009*  
*Res Grand Champ, Royal Winter R&W 2009*  
*HHM All-American Jr 3-Yr-Old 2007*  
*Unanimous All-American Jr 2-Yr-Old 2006*  
*All-American R&W Jr 2-Yr-Old 2006*  
**Kamps-Hollow Altitude-ET EX-95 2E DOM \*RC**  
7-00 2 365 39690 4.7 1849 3.5 1385  
Life: 1,844d 144,460lb 4.4% 6,295f 3.7% 5,288p  
**Clover-Mist Alisha-ET EX-93 3E GMD DOM \*RC**  
8-07 2x 365d 36920 4.2 1553 3.4 1258  
Life: 2999d 226470 4.7 10659 3.6 8149  
**Clover-Mist Augy Star-ET EX-94 4E DOM \*RC**  
7-10 3 365d 43140 5.0 2136 3.3 1421  
Life: 2,486d 206,250lb 4.7% 9,793f 3.5% 7,187p  
**D-R-A August EX-96 4E DOM**  
8-05 2 365 27460 4.3 1187 3.2 871  
Life: 3,443d 190,200lb 4.4% 8,281f 3.3% 4,457p  
*Nominated All-American Aged Cow 1986*  
*All-Wisconsin Aged Cow 1987*  
**D-R-A Ideal Precious Leader EX-90 2E**  
7-06 2 358d 20090 3.9 787 3.4 675  
**D-R-A Princess Lad Leader EX-90 3E**  
9-05 2 305 19160 4.2 809



**PIERSTEIN DAMION LINDSAY-ET EX-94**  
2nd Dam

30

*Cedar-Isle Side of Love*

Pending 99%RHA Born: 3/2021  
**Spring Calf**

**WALNUTLAWN SIDEKICK**  
12508113 99%RHA TR TY TV TL TD  
PTA +3.26T +2.81UDC +.99FLC GTPI +2328G  
*Abbott x Walnutlawn McCutchen Summer EX-95-2E*

**BORDERVIEW GOLDWYN LYRIC-ET**  
144722413  
*Just fresh 2yr old*

*Maternal sister*  
**Jericho-Dairy Atwood Lennox EX-91 EX-MS**

*2nd-4th Dams*

**Pierstein Damion Lindsay-ET EX-94**  
3-03 2 365 34874 3.8 1335 3.0 1058  
4-11 2 344 30940 3.0 927 3.1 954  
6-01 2 365 33420 3.1 1034 3.1 1030  
7-05 365 37644 2.7 1016 2.9 1091  
Life: 2,429d 205,574 3.2% 6,675 3.1% 6,282  
**Redama Allen Lice, EX93-3E-CAN 9\***  
1-11 355 25459 3.6 919 3.1 781  
3-00 365 38622 3.4 1325 3.1 1197  
4-05 365 34028 3.2 1085 3.1 1040  
5-11 307 33100 3.5 1153 2.8 929  
Life: 161,196lb 3.5% 5,591 3.2% 5,137  
*Nominated All-Quebec 4 Yr Old 2009*  
*HM All-Quebec Jr 3 Yr Old 2008*  
*Nominated All-Quebec Jr 2 Yr Old 2007*  
**Redama Chrome Lyso, EX90-2E-CAN 10\***  
5-06 365 32341 3.5 1138 3.2 1023  
Life: 193,017lb 3.6% 6,874 3.1% 6,043



*Maternal Sister to 2nd Dam*  
**Jacobs Gold Liann EX-93**  
*All-American & All-Canadian Jr 3 Yr Old 2016*  
*Grand Champion, Royal Winter Fair 2016*  
*Reserve Grand Champion, Trois-Rivieres 2016*  
*1st Jr 3 & Int Champion, Royal Winter Fair 2016*

**Strickland | 252-908-2071**



**MS MELODYS ROYALTY MAZZERATTI**  
3rd Dam

31

*Jomill-Springs Of Mattie*

Pending Born: 3/4/2021  
**Spring Calf**

**OCEANBRAE FOSTER EXP**  
12765097 NOT CLASSIFIED  
PPR: -12 24%R  
*Pingerly x Oceanbrae Logic Feather-ET EX-92-2E CAN*  
**JOMILL-SPRINGS G MAHALO EXP**  
68325461 Born 3/39/2019

2nd-5th Dams  
**Jomill-Springs Z Manage Toi VG-87 88MS**  
02/00 200d 2X 8530 3.8 327 2.9 249  
*2nd Spring Yearling, Winter National Jr Show 2018*  
**MS Melody's Royal Mazzarati EX-90 90MS**  
03/08 274d 2X 14050 3.4 479 3.2 451  
**R-Generation Lillyhill Melody VG 87 @ 2-9**  
**Designer Genes Sampson M&M EX90 @ 5-1**





**A-LOGANSWAY SEAMANS GLORY**

*Same Family*

# 32 *A-Logansway Global Rampage*

840003212609029 Born: 6/01/2020

**Summer Yearling**

*Same Family as*

**A-Logansway Seamans Glory**

- 1st Fall Calf, MD Brown Swiss Show 2020
- 1st & Jr Champion, MD Brown Swiss Jr Show 2020
- 3rd Fall Calf, OH Summer Brown Swiss Show 2020
- 1st Fall Calf, Venango Fall Dairy Classic 2020
- 1st & Jr Champion, Venango Fall Dairy Classic Jr Show 2020



**Random Luck KB Pheobe EX-93-2E 94MS**  
5th Dam

**KAR-LINN REESES RAMPAGE**

840003140014659 NOT CLASSIFIED  
PPR: +48 62%R PTAT: +0.7 66%R (04/21)  
PTA: +171M +12F +11P +104NM\$  
PTA PL: +0.9 SCS: +3.04  
*Biver x Kar-Lynn Wonderment Reese EX-93-2E*

**A-LOGANSWAY SEAMAN GABBY**

840003140420868 NOT CLASSIFIED  
02/01 106D 2X 6880 3.0 208 3.1 214

*2nd-8th Dams*

**A-Logansway Tanbank Gloria**  
**Random Luck Fair Perdita-ET**  
**Random Luck Fair Phyliscia-ET OCS EX-90 91MS**

03/03 365d 2X 25770 4.0 1028 3.3 840  
*Member Nominated All-American Produce of Dam 2011*  
*6th 5 Yr Old, Southeast National 2011*  
*2nd Jr 3, Southeast National 2009*  
*1st & BU Jr 3, WI State Fair 2009*

**Random Luck KB Pheobe EX-93-2E 94MS**

03/08 365d 2X 31510 4.7 1467 3.2 1000  
05/08 305d 2X 29850 4.6 1361 3.0 905  
05/08 365d 2X 34210 4.5 1541 3.1 1048  
Life: 2,054d 168,480m 7,940f 6,017p  
*2x Nominated All American*

*Grand & Reserve of Wisconsin State Show & State Fair*  
*Dam of 3 Nominated All-American milking daughters*  
*Dam of 6 Nominated All-American Produce of Dams*  
*Grand Dam of numerous All American nominations*

**MS Elm Park Papoose-ET EX-91 90MS**

03/01 305d 2X 19480 4.0 772 3.4 671  
04/08 305d 2X 24680 4.5 1110 3.1 771  
**Kies Haven Vogue Pammy EX-91 95MS**

04/08 365d 3X 38740 5.0 1920 3.6 1411  
*5th Sr 4 Yr Old 305 3x Fat Honor Roll 1997*  
*2nd Sr 4 Yr Old 365 3x Fat Honor Roll 1997*  
*HM All-American Jr 2 Yr Old 1994*  
*3rd Jr 2, Central National 1994*  
*3rd 3 Yr Old, WI State Show 1995*

**Kies Haven Jade Polly VG-87 87MS**

05/11 305d 2X 19160 4.3 817 3.4 652

**Kies Haven Peony VG-88 87MS**

**CIE Kies Haven Era Penny EX-90-4E 90MS**

06/09 305d 2X 15830 4.5 708 3.4 536

**IE Kies Haven Colonel Pam VG-85**

Logan | 330-240-9946



© Jenny Thomas  
Cybil Fisher Photography

**DOUBLE-EAGLE MAXIMUS Q-TIP EX-90**

*2nd Dam*

# 33 *Bullcreek C Royal Quench-TW*

8400032109457032 99%RHA RC Born: 9/02/2020

**Fall Calf**

**BLONDIN J CROWN ROYAL**  
110296877 99%RHA TC TY TV TL TD  
+3.27T +2.44UDC +.82FLC +1978 GTPI  
*Jacoby x Butlerview Uno Card-ET*

**BULLCREEK SOLOMON QUINBY-ET**  
840003141917553



© Cybil Fisher

*2nd-10th Dams*

**Double-Eagle Maximus Q-Tip EX-90**

3-06 335 23629 4.2 983 3.2 762

4-09 360 22773 4.4 994 3.2 737

**Siemers Fvr Haya-Queen-ET EX-90**

2-03 365 23750 4.3 1022 3.5 934

**Siemers Dundee Haya 9652-ET EX-92 GMD**

2-06 345 38980 3.2 1245 3.3 1305

3-06 365 47200 3.6 1676 3.3 1538

*Jr All-American Fall Yearling 2008*

*Nominated All-American Fall Yearling 2008*

**Siemers Durham Hia 6333-ET EX-91 GMD DOM**

2-01 365 46010 3.6 1649 3.1 1447

4-07 365 61150 3.7 2241 3.0 1821

**Siemers Mandel Hopeful-ET EX-91 GMD-DOM**

3-01 365 53380 4.0 2148 3.2 1711

**Siemers Pre T-Hope-ET VG-89 DOM**

4-02 344 30680 4.2 1297 3.3 1004

**Siemers Inspiration Tammie EX-91 GMD DOM**

5-00 365 34520 4.0 1398 3.2 1096

**Siemers Starbuck Caddie VG-88 GMD DOM**

3-02 365 29600 4.3 1283 3.5 1041

**Siemers Sheik Candid VG-86 EX-MS GMD DOM**

5-07 305 27250 4.7 1268 3.5 953

**Siemers Dundee Haya 9652-ET EX-92 GMD**

*4th Dam*

**Leslie | 724-504-5271**



**ROCKY HILL LADYSMAN DESIRE VG-87**

*Dam*

**34** *Hearts Desire Sweetride Desire*

840003218484147 Born: 9/2/2020 A2A2 by Parentage

**Fall Calf**

**ROCKY HILL GARRETT SWEETRIDE**  
 USA 97005700 A2A2  
 PTA: -1096M -29F -25P PTAT: +0.5  
*Garrett x Rocky Hill Loral Sweetpea-ET EX-92 A2A2*

**ROCKY HILL LADYSMAN DESIRE**  
 97005154 Very Good-87 A2A2  
 Projected to 2-08 2 305 14,481lb

*2nd-5th Dams*

**Rocky Hill Gary Devlin EX-90**  
 3-03 2 273 17440 4.8 839 3.3 578  
 4-03 2 289 18880 4.8 905 3.3 618  
 5-04 2 294 18290 5.0 906 3.4 616  
**Four Winds RH Silver Dove GP-84**  
 3-00 365 14990 5.3 789 3.5 518  
*2nd Summer Yearling, NGS-Harrisburg 2012*  
**Four Winds MM Difinity VG-88**  
**Westlynn Tom Dee-CL3 EX90**  
 4-11 365 19460 4.7 910 3.5 687



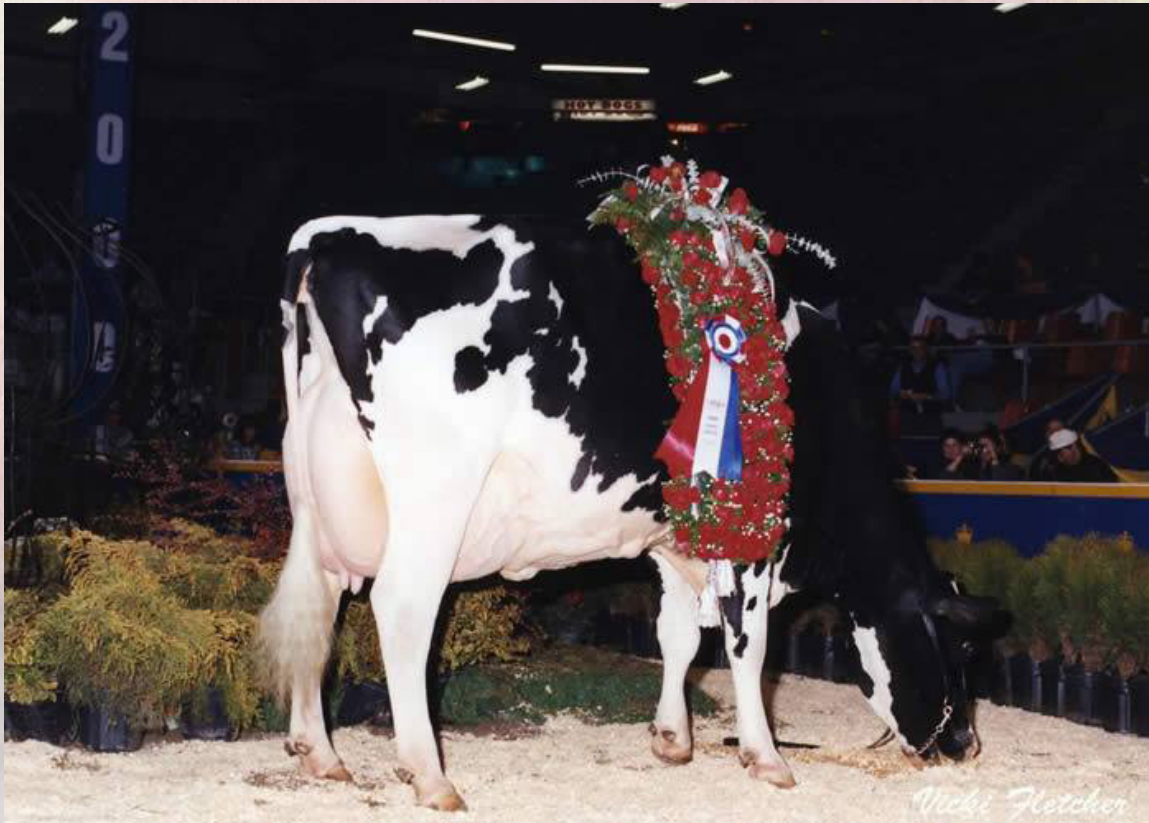

**SHOREMAR S ALICIA EX-97-3E**  
4th Dam

35

## Ovaltop Warrior Amie-Red

840003219695532 Born: 9/11/2020

Fall Calf

**MR BLONDIN WARRIOR-RED-ET**

840003139655530 99%RHA TP TC TY TV TL  
PTA +3.39T +2.18UDC +1.57FLC GTPI +2047G  
*Avalanche x Triple-Crown JW Door Wisp-ET VG-85 CAN*

**OVALTOP BWIRE AMBER-RED-ET**

143178716 6-07 Very Good-86 VE++V  
3-11 2 327 22520 4.4 1001 3.5 781  
5-00 2 333 22820 4.0 905 3.5 791

*2nd-5th Dams*

**Ridgedale-L Anomaly-ET EX-91-2E**

4-00 2 365 28910 3.7 1079 3.2 922  
5-08 2 365 30290 95 3.9 1170 3.3 999

**BKB Triumphant Annette-ET EX-94-4E**

6-10 3 365 26200 4.3 1124 2.9 752  
10-06 3 365 28910 4.0 1164 2.9 843  
LIFE: 3,182d 184,140lb 4.1% 7,504f 3.1% 5,766p

**Shoremar S Alicia-ET EX-97-3E 12\***

8-11 2x 365d 38,250 4.3 1650 3.3 1270  
Life: 2102d 185,002 4.2 7731 3.4 6288  
*HHM All-American 125,000 lb. Cow 2005*  
*Res. All-American 125,000 lb. Cow 2004*  
*HHM All-Time All-American 5 Year Old 2003*  
*All-American Aged Cow 2003*  
*HHM All-American Aged Cow 2002*  
*All-American & All-Canadian 5 Year Old 2000*  
*All-Canadian 4 Year Old 1999*  
*All-Canadian Jr. 2 Year Old 1997*

**C Aitkenbrae Starbuck Ada EX-94 2E DOM 4\***

5-06 2x 356d 30,060 3.5 1043 3.5 1049  
Life: 1955d 137,740 3.4 4747 3.4 4649  
*All-American Produce of Dam 2000 & 2001*  
*All-American 3 Year Old 1990*  
*Res. All-Time All-American 3 Year Old 2003*



**BILLINGS ACTION SASSY EX-93**

*3rd Dam*

**36**

*AU-SUM-VIEW Spirit*

840003228450480 Purebred Jersey Born: 12/6/2020

**Winter Calf**

**RIVER VALLEY VICTORIOUS-ET**  
 840003126479524 JH1F JNSF  
 GPTAT +1.6 GJUI +19.1 GJPI -26  
*Barnabas x Avonlea latola Victoria EX-94*

**AU-SUM-VIEW SASS**  
 840003138445314  
 3-09 2X 142 14597 4.7 691 3.0 445  
*Just fresh 2yr old*  
*Sired by Arethusa Action Verb*

*2nd-12th Dams*

**Billings Reagan Sasafress EX-91**  
 2-10 2x 305d 19350 4.2 806 3.4 651  
**Billings Action Sassy EX-93**  
 9-00 2x 305d 18320 5.2 944 3.9 715  
 5-02 2x 305d 18050 4.6 828 3.7 661  
*1st 5 Yr Old, Eastern States Expo 2015*  
*1st Jr 3, Eastern States Expo 2013*  
**Billings Barber Sasha EX-95**  
 7-00 2x 305d 19300 4.8 924 3.3 646  
**Billings Juno Samantha EX-91**  
 7-11 2x 298d 16780 4.3 7123 3.1 520  
**Billings Justin Suzette VG-83**  
 5-00 2x 305d 16900 4.9 831 3.8 638  
**Billings Prime Suann VG-85**  
 5-08 2x 301d 16230 5.0 806 4.0 647  
**Billings Four Susanna VG-87**  
 4-03 2x 305d 15760 4.7 734 3.8 594  
**Billings Milestone Susan VG-86**  
 3-10 2x 305d 14630 5.8 847  
**Vaucluse Surville Suzanne EX-93**  
 5-07 3x 365d 20750 5.4 1120  
**Sir Basil Standard Susan EX-94**  
**Standard Noble Blondie EX-92**  
*Original Herdbook entry- scored in 1909*



**PLUM-LINE JASPER ALICIA EX-93-3E**

Maternal Sister to 3rd Dam

# 37 Plum-Line Unix Ariel

840003212824117 99%RHA Born: 3/5/2021

**Spring Calf**

**CROTEAU LESPERRON UNIX-ET**

107567492 100%RHA TR TP TY TV TL EX-96 CAN  
PTA +2.40T +2.40UDC -.05FLC GTPI +2355G  
Numero Uno x Regan-ALH Domain Daya-ET VG-85

**PLUM-LINE GOLDSUN ANGELA**

142357163 8-00 Very Good-88 VE+GE  
3-04 2 305 31660 3.0 959 2.9 908  
4-06 2 279 29640 3.0 903 3.1 909  
5-05 2 305 29490 3.3 973 3.1 918  
6-06 2 305 36150 2.9 1066 3.0 1081

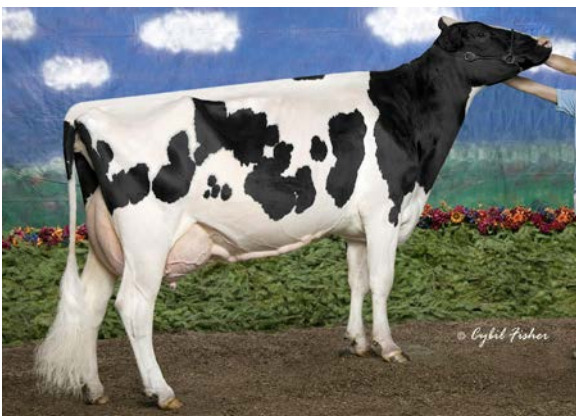

**Plum-Line Champion Alexis EX-94-2E**

4th Dam

**2nd-13th Dams**

**Plum-Line Final Cut Anita VG-85**

3-05 2 294 29650 94 2.7 811 2.9 856

**Plum-Line Dundee Alania-ET EX-92-3E**

3-02 2 305 32320 2.7 864 2.9 951

Life: 2,623d 251,490lb 3.6% 9,016f 3.1% 7,805p

**Plum-Line Champion Alexis EX-94-2E**

5-05 2 305 40800 93 4.6 1869 2.8 1139

**Plum-Line Charles Aisha EX-90**

6-04 2 305 27070 4.2 1138 3.1 841

Life: 1,984d 160,150lb 4.4% 6,991 3.2% 5087

**Plum-Line Fancy Paul Abby**

3-06 3 305 32660 3.2 1047 2.5 803

**Plum-Line Stardust Ashley VG-89 EX-MS**

5-07 3 305 39650 3.1 1227 2.5 998

**Plum-Line Melvin Autumn EX-94-2E**

5-05 3 305 36830 3.1 1150 2.9 1079

7-06 3 305 37790 2.9 1091 2.7 1035

Jr All-American Sr 2 Yr Old 1991

Grand & B&O, PA Fall Show 1992

**Campbell-Run Segis Sara VG-88**

9-05 3 305 32060 3.3 1067 3.1 1008

Life: 1,814d 142,250lb 3.3% 4,669 3.1% 4,428

**Campbell-Run Stardom Sadie EX-91-3E**

9-01 2 365 23050 3.3 763 3.1 708

**Campbell-Run Citation Salty VG-85**

3-10 2 305 21450 3.2 682

**Wagnerscrest Salt & Pepper VG-86**

8-01 2 305 20200 3.5 700

**Pat-Bern Whirlhill Snow Drop VG-86**

8-00 2 330 21840 4.0 86464



**HILLMONT LULUS SUSIE-ET EX-91 EX-MS @ 3-09**  
2nd Dam

# 38 Hillmont Undenied Simone

840003212895833 99RHA Born: 10/10/2020

## Fall Calf

**Hillmont Goldwyn Lulu-ET EX-93-2E**  
5th 4 Year Old, Premier National Jr Show '17  
**MsLulus Fever Lexy-ET EX-92**  
**Hillmont Lulus Lilly-ET EX-91**  
**Hillmont Lulus Susie-ET EX-91**  
**MsLulus Atlantic Lainey EX-91**  
**MsLulus Advent Lacy-ET EX-90**  
**MsLulus Fever Legacy-ET VG-88 3YR-CAN**  
HM All-Canadian Spring Yearling 2013  
HM All-American Spring Yearling 2013  
Jr Champ, NY Spring Show 2013  
Jr Champ, Western Spring National 2013

**OUR-FAVORITE UNDENIED-ET**  
840003125220760 99%RHA TR TP TC TY TV VG-87  
PTA +3.16T +.88UDC +1.17FLC GTPI +2068G  
**Solomon x Our-Favorite Unlimited EX-94-2E**  
**HILLMONT SID SATIN-ET**  
840003138743699 3-05 Very Good-86 VVEVV  
2-08 2 326 18850 4.4 835 3.2 603

## 2nd-7th Dams

**Hillmont Lulues Susie-ET EX-91 EX-MS @ 3-09**  
2-02 2 365 25570 4.5 1143 3.2 813  
3-06 2 3 365 28410 4.1 1177 3.2 898  
**Lylehaven Damion Lulu-ET EX-93-2E**  
2-04 3 365 39,280 3.2% 1,259 3.2% 1,273  
3-10 3 365 43,450 3.9% 1,681 3.2% 1,386  
5-11 2 365 38,320 4.3% 1,632 3.0% 1,146  
Life: 1,820d 181,700 3.7% 6,644 3.2% 5,795  
**Lylehaven Form Laura-ET EX-94-3E GMD DOM 5\***  
8-08 2x 365d 39,320 3.9% 1,529 2.9% 1,144  
Life: 2,267d 195,690lbs 4.0% 7,731f 2.9% 5,646p  
**HHM All-American 4-Year-Old 2003**  
**Thiersant Lili Starbuck-ET EX-94-5E 2\***  
9-11 2 365 30,910 4.5% 1,385 3.3% 1,023  
Life: 3,428d 238,806lbs 4.7% 11,291f 3.2% 7,673p  
**Ivyhall Astro Jet Ronie VG-86-6YR-CAN**  
5-04 2x 305d 18,472 4.2% 769 3.1% 578  
1st 5 Yr Old, Sorel 1993



**Lylehaven Damion Lulu-ET EX-93-2E**  
3rd Dam



**Hillmont Golwyn Lulu-ET EX-93-2E**  
Maternal Sister to 2nd Dam



**REICH-DALE SAMBO SECEDE-ET EX-92**  
2nd Dam

# 39 Reich-Dale Shakin Stone

840003212345629 Born: 9/4/2020 Purebred Jersey  
**Fall Calf**

*Same family as Stone*  
**Reich-Dale Vaden Strollin EX-94**  
Nominated ABA All-American 4-Year-Old 2017  
Res Grand Champion, All-American Show 2017  
Res Grand Champion, PA All American 2017  
Grand Champion, Premier National Jr Show 2016  
3rd National Jersey Jug Futurity 2016

**REICH-DALE ANDREAS SHAKIN**  
840003145431526 JH1F JNSF  
GPTAT 78%R 0.9 GJUI 10.6 GJPI 71%R -104  
Andreas x Reich-Dale Vaden Strollin EX-94

**REICH-DALE VADEN SEEMLY-ET**  
840003145431502

*Maternal sisters to 2nd Dam Sambo Secede*  
**Reich-Dale Duaseoir Symbol EX-92**  
Reserve Grand Champion, PA Farm Show 2008  
3rd Jr 3, WDE 2008  
2nd Jr 2, Premier Nat'l Jr Show 2007  
**Reich-Dale Vaden Salvation EX-93**  
Reserve Jr All-American Sr 3-Year-Old 2016

*2nd-4th Dams*  
**Reich-Dale Sambo Secede-ET EX-92**  
4-08 2x 305d 19900 5.1 1023 3.5 706  
7th Sr 3, PA All-American 2017  
3rd Sr 2, PA All-American 2016  
**Reich-Dale GC Sequence-ET EX-93**  
5-10 2x 305d 19530 4.9 948 3.5 674  
Reserve Grand Champion, PA Farm Show 2006  
**Reich-Dale Brigadier Sandra Dee EX-94%**  
8-10 2x 305d 21860 4.1 907 3.4 754  
Grand Champ, All-American Jr Show 1997  
Reserve Grand, All-American Jr Show 1999  
2nd 5-Year-Old, WDE 1997  
Reserve Grand Champion, WDE Jr Show 1997



**Reich-Dale GC Sequence-ET EX-93 & Reich-Dale Duaseoir Symbol EX-92**  
3rd Dam & Maternal Sister to 2nd Dam



Reichards | 717-658-0896

**Reich-Dale Vaden Strollin EX-94**  
Same Family



**PINEYVALE ADVENT AUTUMN-RED EX-93-2E**

*5th Dam*

**40** *MS Maple-Downs DBack Ackley \*RC*

840003210540602 99%RHA RC Born: 9/02/2020

**Fall Calf**

**MR D APPLE DIAMONDBACK**

840003013721049 99%RHA RC TP TC TY TV EX-93

PTA +2.41T +1.84UDC +1.37FLC GTPI +1902G

*Dooman x MS Delicious Apple-Red-ET EX-94-2E*

**MAPLE-DOWNS-DT ASHLEY-RED**

840003201702738 2-01 Good Plus-80 FGG+V

*2nd-11th Dams*

**Curr-Vale Alyssa-Red VG-85 3YR**

3-06 2 287 26400 90 2.6 689 2.8 742

**Curr-Vale Defnt Audi-Red VG-88**

3-01 2 324 24720 3.5 857 3.1 760

**Pineyvale Advent Autumn-Red EX-94-4E**

5-03 3 365 32010 3.7 1188 3.2 1033

6-09 2 298 28390 4.2 1199 3.2 902

7-08 3 305 30420 4.1 1257 3.1 953

8-10 3 341 32240 4.3 1387 3.2 1022

10-00 3 286 29180 88 5.0 1451 3.0 877 88

LIFE: 3,295d 262,920lb 4.3% 11,393f 3.2% 8,517p

*2nd Sr 2, Eastern National R&W Show 2011*

**Pineyvale Outside Amber-ET \*RC EX-92-2E**

5-11 334 25790 3.7 958 3.1 805

7-02 365 33440 3.7 1247 3.0 1005

**Pineyvale Ann-RED EX-94-4E**

4-06 305 26780 3.9 1052 3.1 818

6-01 305 29350 3.9 1139 2.8 835

7-10 305 32190 3.9 1254 2.8 908

LIFE: 160,900lb 3.8% 6,186f 2.9% 4,676p

*3 daughters EX-93-3E, EX-92-2E & EX-92-2E*

**Pineyvale Starbuck All-Star EX-92-3E DOM**

6-07 305 32080 3.8 1231 3.1 999

7-08 305 35830 3.7 1313 3.1 1122

9-00 305 30030 3.5 1048 3.0 907

Lifetime: 253,810lb 3.7% 9,329f 3.1% 7,843p

**Pineyvale TT Ada EX-90**

6-01 305 22040 4.4 967 3.3 728

**Pineyvale Flame Alison VG-85 DOM**

**Pineyvale Citation Supreme Ann VG-88**

**Pineyvale Texal Supreme Ann VG-86**

6-02 351 20200 3.2 652



**ERNEST-ANTHONY SD TOBI-ET EX-96-3E DOM**

*7th Dam*

41

*Lakevue Lexor Tiffany*

840003220428777 99%RHA Born: 3/5/2021

**Spring Calf**

**LAKEVUE LOADED LEXOR**

840003201199556 99%RHA TR TC TL TD

+2.03T +1.42UDC +1.29FLC GTPI+1972

*Loaded x Lakevue Windbrook Loretta-ET EX-91*

**LAKEVUE GOLDDUST TALLA**

840003201199537 *Just fresh 2yr old*

*2nd-11th Dams*

**Lakevue Glauco Texana VG-85**

3-04 2 3 365 26690 3.9 1045 3.3 880

4-07 2 337 25980 3.8 982 3.1 816

5-08 2 365 24800 3.5 865 3.0 737

**Lakevue Mr Achilles Topaz VG-88**

3-03 2 322 28410 3.7 1045 2.9 832

4-03 2 345 29270 3.6 1066 3.0 881

**Lakevue Morty Tulip GP-82**

2-03 2 297 30720 3.1 951 2.9 887

3-02 2 298 29480 3.2 941 3.0 875

4-02 2 299 32910 3.3 1076 2.7 900

**New-Vision Eland Tamika VG-88 EX-MS**

3-05 2 365 32450 4.3 1389 3.1 992

4-10 2 365 30640 4.1 1259 3.1 960

**New-Vision Rudolph Thursday EX-92-2E DOM**

4-11 2 305 24690 90 4.1 1001 3.2 781

**Ernest-Anthony SD Tobiet EX-96-3E DOM**

6-00 2x 365d 44090 5.0 2191 3.2 1423

3-08 2x 365d 34408 6.0 2076 3.8 1295

*HM All-American 125,000 Lb Cow 2004*

*All-Canadian 5 Yr Old 2001*

*Reserve All-American 5 Yr Old 2001*

*Reserve Grand Champion, Royal Winter Fair 2001*

**C Alanvale Inspiration Tina EX-95-2E GMD DOM**

6-00 2 365 36010 5.1 1829 3.3 1184

*Reserve All-American Aged Cow 1996*

*Reserve All-American Aged Cow 1995*

*Res Sr & Res Grand Champion, WDE 1995*

*All-Canadian Jr 3 Yr Old 1993*

*Supreme Champion, Eastern National 1993*

*HM All-American Jr 2 Yr Old 1991*

**Alanvale Puget Anetia VG-85-CAN**

12-0 2x 365d 23812 4.1 970 3.5 827

Life: 203,901lb 4.2% 8,503f 3.5% 5,600p

**Couch | 814-599-0272.**



**SILVERMAPLE DAMION CAMOMILE EX-95**  
2nd Dam

## 42 3 #1 Embryos

Conventional flush - Made with sexed semen  
**3 #1 DT Embryos**

*Maternal Sisters to Dam*

**Butlerview Door Camilla-ET EX-92**

3-04 2x 305d 35,950 3.7 1324 3.1 1129

1st Sr 3, Mideast Fall National 2017

1st Sr 2, Int. & Reserve Grand Champion,  
Western Spr. Nat'l '16

**Silvermaple Bolton Cameo EX-94**

**Butlerview Win Charmer-ET EX-94**

**Butlerview Braz Camille-ET EX-94**

1st Jr. 3 Yr Old & Int. Ch. NE Fall National 2018

**Wedgwood WH Camomile-ET EX-93-CAN**

Grand Champion Vancouver Island 2016

**Silvermaple Windham Camille-ET EX-92**

Supreme Champion, WDE Junior Show 2016

Jr All-American Sr 3 Year Old 2016

Reserve All-American Sr 2 Yr Old 2015

Reserve All-Canadian Sr 2 Yr Old 2015

**Silvermaple Atwood Cilantro-ET EX-92 95MS**

1st Jr. 3 Year Old BC Fall Harvest 2016

1st Jr. 3 Year Old Vancouver Island 2016

**Butlerview Doorman Camo-ET EX-92**

**Butlerview Doorman Class-ET EX-91**

2x Res. Junior All-American

**PINE-TREE SID-ET**

62175895 100%RHA TR TP TY TL TD

PTA +1.47T +.94UDC -.85FLC GTPI +1550G

Mr Sam x Pine-Tree Finley Minnie-ET EX-90 DOM

**BUTLerview ATW CASANOVA-ET**

840003125945020 2-04 Good Plus-83 V++++

2-02 2 268 19060 4.6 881 3.4 653

*2nd-4th Dams*

**Silvermaple Damion Camomile EX-95 EEEEE**

3-03 2x 365d 32,268 4.1 1327 3.4 1098

1st 4 Year Old & Grand Ch. BC Spr. Show 2012

All-American & All-Canadian Jr. 3 Year Old 2011

Intermediate Champion Royal Winter Fair 2011

Int. & Res. Grand Ch. Int'l Holstein Sh. 2011

All-American & All-Canadian Jr. 2 Yr Old 2010

**Stanhope Camila Goldwyn-ET EX-90-CAN 2\***

4-01 2x 365d 30,461 4.9 1486 3.1 952

**Kendu Triumphant Charity EX-93-CAN 3\***

3-04 2x 365d 28,519 3.7 1065 3.1 888

HM Grand Champion Vancouver Island 2006



**Butlerview Door Camilla-ET EX-92**  
Maternal Sister to Dam





**GLEN-VALLEY ROSS CALISTE EX-91-2E**

2nd Dam

## 43 Guided-Path Doorman Clover

840003220430864 100%RHA Born: 9/9/2020  
 PTA -498M +3F +2P 77%R 4/2021  
 PTA -42NM +.08%F +.06%P  
 PTA -.8PL 3.00SCS -1.8DPR 3.1%DCE  
 PTA +1.94T +1.20UDC +1.21FLC +2039G

**Fall Calf**

**VAL-BISSON DOORMAN-ET**  
 107281711 99%RHA TR TP TY TV TL EX-90 CAN  
 PTA +2.48T +1.63UDC +.80FLCGTPI +2200G  
*Bookem x Val-Bisson Shottle Imelda EX-94*

**GUIDED-PATH STN CAREFREE-ET**  
 840003146184252 2-06 Good Plus-83 ++G++  
 +1.56T +.80UDC +1.07FLC +1903G  
 1-11 2 336 27832 3.8 1062 2.9 804

*2nd-10th Dams*

**Glen-Valley Ross Caliste EX-91-2E**

1-10 2 365 26690 4.2 1111 3.3 893  
 3-03 2 365 29810 3.9 1148 3.2 965  
 4-09 2 294 29240 3.5 1034 3.1 912  
 5-09 2 365 31170 3.7 1144 3.3 1028

**Glen-Valley Lou Calixte-ET EX-91-3YR**

3-03 363 32835 3.8 1256 3.5 1135

*9th generation VG or EX cow*

**Glen-Valley Durham Casino VG-87 GMD**

1-11 365 32060 3.4 1098 3.2 1025

3-11 365 30850 3.9 1099 3.2 983

5-06 365 36640 4.1 1502 3.1 1123

Lifetime 153510 4.0 6117 3.2 4915

**Glen-Valley Win Caprice-ET EX-93-3E GMD DOM**

5-03 365 44990 3.6 1606 2.8 1270

*4th generation EX bull mother*

*Dam of 7H7838 Glen @ Select*

**Glen-Valley L Compliment-ET EX-91-2E GMD DOM**

5-01 365 37290 3.3 1236 3.1 1155

6-10 365 38110 3.4 1299 3.1 1163

Lifetime 168733 3.2 5425 3.1 5298

**Glen-Valley Blackstr Classy EX-92-2E GMD DOM**

5-09 365 43065 3.3 1424 2.6 1130

7-01 365 43970 3.5 1536 2.6 1141

Lifetime 251284 3.5 8759 2.7 6827

**Honeyglo Rotate Connie EX-91GMD DOM**

5-09 365 32990 3.9 1302 3.0 984

Next dams: VG-88, VG-85, VG-85



**HENKESEEN RIPPLE-RED EX-91-2E**  
4th Dam

# 44 TCA-Tobin Diamond Ruby-Red

840003213844331 99%RHA Born: 6/30/2020

**Summer Yearling**

**MR D APPLE DIAMONDBACK**  
840003013721049 99%RHA RC TP TC TY TV EX-93  
PTA +2.41T +1.84UDC +1.37FLC GTPI +1902G  
*Doorman x MS Delicious Apple-Red-ET EX-94*

**MD-CARROLLTON RUMOR-RED**  
840003140529412 3-06 Good Plus-83 V+VG+



Full sister to 3rd Dam  
**Henkeseen AD Rumor-Red EX-93-3E**  
6-02 2 365 28890 3.8 1104 3.4 968

*2nd-10th Dams*

**Even-Par Riqsue-Red-ET GP-84 3YR**  
2-00 2 315 18720 3.5 657 3.2 606  
3-00 2 300 18500 4.5 824 3.6 662  
**Henkeseen AD Ricotta-Red-ET VG-88 3YR**  
2-04 2 365 26100 4.1 1068 3.4 893  
4-00 3 365 33150 3.6 1179 3.1 1044  
**Henkeseen Ripple-Red-ET EX-92-2E**  
4-10 2 365 32470 4.2 1354 3.5 1133  
2-04 2 365 29630 4.1 1222 3.5 1039  
3-11 2 327 27190 4.7 1332 3.4 976  
LIFE: 2,121d 157,450lb 4.2% 6,585f 3.4% 5,365p  
*Reserve Grand Champion, WDE Jr Show '08*  
**Henkeseen Rubens Robin-ET RC EX-91 2E**  
4-08 2 365 35460 4.3 1511 3.4 1209  
*Jr. All-Iowa Aged Cow*  
**Henkeseen Mason Handi-ET EX-92 DOM**  
5-07 2 365 43561 4.0 1746 3.5 1512  
**Henkeseen M Hillary-ET EX-94 3E GMD DOM**  
4-09 2 365 41550 4.3 1777 3.6 1492  
LIFE 2786 202960 4.1 8255 3.6 7326  
*Sons in A.I. and exported to Japan*  
*11 EX daughters*  
**Henkeseen Mark Marci EX-94 3E GMD DOM**  
5-00 2 365 33430 3.5 1168 3.2 1060  
LIFE 2269 171670 3.4 5888 3.3 5655  
**Henkeseen Chairman Mandy VG-88 GMD DOM**  
4-06 2 365 33490 3.2 1066 3.1 1024  
**Henkeseen Conductor Irish Miss VG-85**

**Tobin & Trotter | 814-460-4845**

# 45 Londondale Jack Panini-Red

145141385 100%RHA Born: 9/1/2020

Fall Calf

**MR APPLE JACK-RED-ET**  
 139330256 100%RHA CV TP TY TL TD EX93  
 PTA +1.70T +1.19UDC +.69FLC GTPI +1409  
*Redliner x KHW Regiment Apple-Red-ET EX-96-4E DOM*

**LONDONDALE PRIN PAULIE-RED**  
 143717089 5-06 Very Good-86 VVV+V  
 2-03 2 264 24490 3.4 822 2.9 700  
 3-02 2 365 32000 3.3 1070 2.9 928

*2nd-8th Dams*

**Londondale Jet Patsy-Red GP-82**  
 1-11 2 3 363 28510 3.8 1095 3.0 866  
 3-01 2 365 28500 3.7 1056 3.2 925  
 4-04 2 365 29970 99 3.6 1080 3.2 968  
**OCD Advent Parker-Red-ET VG-87 3YR**  
 2-02 2 316 26030 4.1 1066 3.2 835  
**Kings-Ransom Rubens Patty VG-87 @ 2-05**  
 3-05 3 305 32410 3.3 1056 2.7 883  
 4-10 3 305 32380 3.0 984 2.7 884  
 5-10 3 305 35050 2.9 1014 2.8 992  
**Kings-Ransom Emory Pat EX-90 EX-MS**  
 3-01 3 282 32540 3.0 961 2.8 906  
 4-01 3 305 36570 2.7 1000 2.7 970  
**Kings-Ransom Eagle Prima VG-88**  
 4-03 3 275 28200 3.6 1020 3.0 837  
 5-03 2 281 30600 3.3 1013 2.9 893  
**Kings-Ransom Electra Patty VG-85**  
 2-01 2 351 24590 3.5 853 3.0 736  
 3-02 2 365 26440 3.0 784 3.0 791  
**Kings-Ransom Jupiter Paradise VG-87**  
 5-04 2 351 21540 3.8 808 3.1 658  
 6-05 2 334 21940 3.6 797 3.1 672

London | 814-952-5071

# 46 Cash-Al Altitude Merry-Red

840003228491977 99RHA Born: 12/25/2020

Winter Calf

**FARNEAR ALTITUDE-RED-ET**  
 840003128013348 99%RHA TC TY TV TL TD  
 +2.78T +2.28UDC +1.50FLC GTPI +2178  
*Arvis x Farnear TBR Aria Adler-ET EX-96-2E*

**PINEYBROOK DB MERLOT-RED**  
 70934216 99%RHA 3-09 Very Good-87 VVVVV

*2nd-8th Dams*

**Greenlea RR Marlene-Red-ET EX-90 EX-MS**  
**Greenlea Rub Marlene-Red EX-94**  
 3-07 2 365 35,394 4.0 1,410 3.1 1108  
 5-06 2 365 34599 3.7 1272 3.0 1048  
*Reserve All-American R&W Aged Cow 2008*  
*1st Aged Cow & Res Grand, NY Spring R&W Show 2008*  
*All-American R&W 5 Yr Old 2007*  
*1st 5 Yr Old, Grand Int'l R&W Show 2007*  
*Sr & Res Grand Champ, WDE R&W Show 2007*  
*Nominated All-American R&W 4-Year-Old 2006*  
*1st, Sr. & Grand Champion, NY Spring R&W Show 2006*  
*1st 4 Yr Old, Eastern National R&W Show 2006*  
*Unanimous All-American R&W Sr 3 Yr Old 2005*  
*1st Sr 3 & Reserve Int Champion, WDE R&W Show 2005*  
*Topped 2005 Greenlea Sale at \$105,000*  
*1st Sr 2, WDE R&W Show 2004*  
*All-American R&W Sr 2-Year-Old 2004*  
**Bar-Lee Marker Mandy-Red-ET EX-94-3E**  
 6-08 2 365 25,810 3.8 974 3.1 791  
**Bar-Lee Ms Marcy-Red-ET EX-92**  
 4-10 305 25,547 4.6 1175 3.3 842  
*All-American Sr 2 Yr Old 1997*  
*Reserve All-American 5 Yr Old 2000*  
**C Filiale Jubilant Mali-Red EX-91**  
 2-02 365d 30,276lbM 3.6% 1,089F 2.9% 877P  
*Res. All-American R&W Sr 2 Yr Old Cow 1993*  
**Beaulain Miki Volcan VG-86-CAN 4\***  
 5-01 305d 29,857lbM 3.5% 1,045F 2.9% 866P  
**Beaulain Millie Merit VG-85-CAN 5\***  
 9-11 305d 16,718lbM 3.6% 602F 3.2% 536P



3rd dam: Greenlea Rub Marlene-Red EX-94

Cashell | 717-830-8745



**HEARTS DESIRE HERMITAGE FANTASIA EX-95**

*4th Dam*

# 47 *Miss Tequila Felicity*

174189121 Born: 7/15/2020  
**Summer Yearling**

**TOWER VUE PRIME TEQUILA-ET**  
 114816452 JH1F 76JE156  
 99%R 0.09% -57P -585CM\$ -583NM\$ -585FM\$  
 GPTAT 99%R 1.1 GJUI 12.4 GJPI 99%R -202  
*Primetime x Pleasant Nook Sambo Teal EX-94*  
**HEARTS DESIRE SWAGGER FELICE**  
 840003206280978

*2nd-6th Dams*

**Hearts Desire Jamaica Flame EX-91**  
 5-02 305 15009 4.9 739 3.6 540  
 6-05 305 15657 4.6 721 3.4 540  
 7-05 305 17945 4.6 831 3.4 617  
 9-02 305 16246 4.4 713 3.4 548  
**Hearts Desire All-Am Frilly EX-93**  
 7-09 365 20904 5.0 1039 3.5 734  
 10-02 365 22246 4.8 1073 3.4 766  
**Hearts Desire Hermitage Fantasia EX-95**  
 5-04 305 2 18,960 4.8% 901 3.5% 667  
 7-10 305 2 18,770 5.0% 930 3.6% 678  
**Def Berretta Fannie**  
**Magics Frilly of Weisbergs EX-90**

# 48 *Winding Trail Action Kat*

Pending Born: 12/2020 Purebred Jersey

Winter Calf

**FOREST GLEN AVERY ACTION-ET**  
111023978 JH1F JNSF 7JE590  
GPTAT +0.6 GJUI 4.8 GJPI 99%R -34  
*Avery x Wolf River Berretta Addie-ET EX-90*  
**WINDING TRAIL SAMBO KANSAS-ET**  
65984781

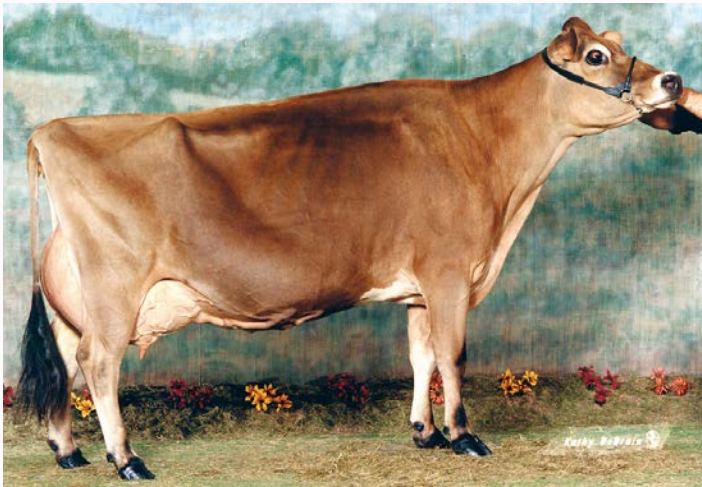

**Avonlea D Jude Karamel EX-94**  
4th Dam

*2nd-8th Dams*  
**Ratliff Kaptain Kandie**  
2-00 40 2 1050 5.0 53 3.8 40  
**Ratliff CR Klassic EX-90**  
4-03 2x 253d 19530 4.2 819 3.6 695  
**Avonlea D Jude Karmel EX-94**  
4-06 2x 305d 19730 4.3 847 3.5 686  
*Nominated All-Canadian Milking Yearling 1999*  
**Avonlea Juno Kersey-ET GP-80-CAN**  
6-02 2x 321d 16215 4.3 694 3.9 626  
**Avonlea Valiant Kitty 15N EX-3E-CAN 6\***  
6-11 2x 305d 11893 5.7 682 4.3 519  
*4X All-Canadian in Milking Form*  
**Avonlea Advance Fairy EX-91 1\***  
6-00 2x 305d 15626 5.1 803  
**Avonlea Records Golden Fairy SUP-EX-CAN 2\***  
6-06 2x 305d 11237 5.4 609

Nicoletto | 724 992 0147

# 49 *Gladheart Joel Botticelli*

174198266 Purebred Jersey Born: 10/27/2020

Fall Calf

**GUIMO JOEL-ET**  
106797223 JH1F JNSC 200JE384  
GPTAT +1.4 GJUI 16.2 GJPI -114  
*Legal x Fermar Paramount Joy EX-95*  
**WF VAN GOGH BONNET**  
118480321 EXCELLENT-93 @ 7-03  
5-06 305 2 15820 5.4 847 3.8 605  
6-11 305 2 14090 5.7 803 4.1 574

*2nd-6th Dams*  
**WF Big Wheel Britta VG-87**  
3-02 305 2 15380 5.6 857 4.0 612  
**WF Bomber Bonsia VG-88**  
3-02 305 2 19230 4.6 881 3.3 635  
5-04 305 2 20450 4.5 914 3.2 662  
6-07 305 2 20360 4.8 975 3.6 738  
**WF Admiral Bess EX-92**  
9-08 305 2 20360 4.1 825 3.4 686  
**WF Justin Bess-ET EX-91**  
8-11 305 2 18570 4.5 841 3.3 605  
**JRS Volunteer Britani EX-95**  
8-05 305 2 20280 5.0 1013 3.7 759  
10-09 305 2 19070 4.9 935 3.9 743  
**Holmhust Bel Bas Bluebell EX-90**  
8-00 305 2 15390 4.2 649 3.8 580

Crossland | 301-607-1328

# 50 *Show-Mar Awesome LouAnn-Red*

840003136241174 Born: 9/9/2020

Fall Calf



## LUCK-E AWESOME-RED

72186769 100%RHA CV TC TY TL TD  
PTA +2.02T +2.80UDC +.76FLC GTPI +1404G  
*Absolute x Luck-E Advent Asia-ET EX-94-3E*

## SHOW-MAR LUCY 1405-RED-ET

840003136241174 3-04 Good Plus-81 +++++  
3-00 3 311 37830 91 4.6 1735 3.7 1416  
*Sired by Armani*

### 2nd-3rd Dams

#### Show-Mar Babes 1206 EX-93-2E

*Sired by Morty*

1-11 3 305 20020 3.9 778 3.3 663  
3-00 3 305 27780 4.0 1110 3.0 836  
4-04 3 305 24490 3.9 952 3.2 779  
5-11 3 305 43510 4.5 1939 3.0 1295  
LIFE: 1,822d 163,850lb 4.2% 6,903f 3.2% 5,293p

#### Show-Mar Ginger 1173-ET

*Sired by Talent*

1-11 3 296 21530 3.7 787 3.0 641

## Show-Mar Babes 1206 EX-93-2E

2nd Dam

*Brantner | 717-609-7937*

# 51 *Little MS Rampage Mouse*

840003211252843 Born: 10/7/2020

2nd Fall Calf, Ohio Spring Dairy Expo Jr Show 2021

Fall Calf



## KAR-LINN REESES RAMPAGE

840003140014659 NOT CLASSIFIED  
PPR: +48 62%R PTAT: +0.7 66%R (04/21)  
PTA: +171M +12F +11P +104NM\$  
PTA PL: +0.9 SCS: +3.04  
*Biver x Kar-Lynn Wonderment Reese EX-93-2E*

## GIESY MANOR BOSEPHUS MISTY

68174714 05/00 V88 G78 E90 E92 E90 E90  
03/09 358D 3X 19370 3.8 733 3.3 641  
3rd Winter Yearling, Southeast National 2017  
1st Winter Yearling, OH State Fair 2017

### 2nd-7th Dams

#### Giesy Manor Braiden Monica

04/10 305d 2X 17340 3.8 658 3.3 580

#### Giesy Manor Zeus Mary GP-84 VG-MS

02/08 365d 2X 17280 3.6 624 3.3 565

04/00 309d 2X 18410 4.2 781 3.2 588

#### Giesy Manor Kasino Marsha VG-85 86MS

02/02 300d 2X 18310 4.2 760 3.3 596

03/02 288d 2X 18220 3.9 703 3.0 549

#### CDL Christian Mattie EX-90

05/04 356d 2X 17180 4.1 705 3.4 577

#### CDL Macho Madge VG-86

08/00 305d 2X 15570 3.7 573 3.4 522

#### CDL Performer Elsa VG-88 90MS

06/02 365d 2X 16580 3.8 632 3.2 533

*Bricker | 234-575-3039*

# 52 Pending

Pending Born: 3/6/2021  
Spring Calf

**BLONDIN LUXOR-RED**  
111239184  
PTAT +2.98 UDC+2.16 FLC+1.32 GTPI + 1899  
*Unstopabull x Blondin Diamondback Luxury*

**PINEYBROOK CLARK REBEL**  
840003132007889 4-03 Very Good-86 VVV+V  
2-04 2 324 25140 2.8 713 3.1 778



Full Sister to 2nd Dam  
**M-Riverview Shti Raquel-ET EX-94**  
All-PA 5 Yr Old 2015

*2nd-6th Dams*  
**M-Riverview Shottle Roxy-ET VG-86**  
4-05 2 30,757 2.0 605 2.8 871  
**Elk-Lick Stormatic Rdel-ET VG-88**  
4-09 2 305 26480 3.1 831 3.0 794  
5-09 2 305 26130 3.7 979 2.7 713  
LIFE: 3,028d 222,480lb 3.7% 8,124f 3.0% 6,576p  
**Elk-Lick Ann Charles Ardel (EX-94 3E) DOM**  
4-05 365d 33,160 4.0 1336 3.0 1007  
LIFE: 2,343d 156,760lb 4.1% 6,381f 3.1% 4,892p  
*15 EX and 19 VG daughters*  
**Elk-Lick Ann Star Arlene-TW VG-85**  
6-01 317d 19,330 3.3 635 3.0  
LIFE: 2005d 100,550 3.6 3576 3.1 3137  
**Elk-Lick Ann Viking VG-86**

Ream | 330-205-9354

# 53 Van De Closer Monsoon Cyclone

75892162 Born: 3/3/2021  
Spring Calf

**RIVER VALLEY CIRCUS CLOSER-ET**  
75341010 JH1F JNSF 7JE5052  
GPTAT +0.7 GJUI 5.9 GJPI 86%R +97  
*Iron Man x Goff Pharoah Circus Act-ET EX-90*

**VAN DE LAYNE SPLASH MONSOON**  
67249329 Excellent-92 @ 6-06  
3-11 291 2 17350 6.3 1097 3.6 628  
5-11 305 2 20000 6.8 1369 3.5 703

*2nd-5th Dams*  
**Van De Premier Breeze Splash VG-80**  
3-08 303 2 22400 4.9 1098 3.8 843  
4-08 305 2 23490 5.0 1171 3.9 906  
5-08 305 2 21490 4.6 995 4.0 865  
6-09 305 2 26160 4.7 1230 3.7 969  
**Van De Karl Mist Breeze VG-82**  
2-08 305 2 21350 4.4 934 3.5 737  
3-10 305 2 18880 4.0 762 3.3 624  
5-00 305 2 22030 4.0 882 3.4 750  
**Wesleys Astronomer Silver Mist EX-92**  
4-11 305 2 18360 5.2 948 3.7 675  
6-01 304 2 18420 5.3 968 3.8 707  
Van De Lester Sabrina Sierra VG-81  
4-01 305 2 16890 4.8 815 3.6 612  
6-02 305 2 18630 4.3 802 3.6 674  
**Van De MLF Soldier Topsy Sabrina EX-93**  
5-11 305 2 18510 5.3 976 3.9 714  
6-11 305 2 22340 4.9 1100 3.6 796  
8-01 305 2 19520 4.8 938 3.6 698  
**Generation Choice Topsy EX-91**  
5-02 305 3 18800 4.4 821  
6-03 305 2 18100 4.8 868

Van De Jerseys | 724-699-2090



**PLUM-LINE JASPER ALICIA EX-93-3E**

*Maternal Sister to 4th Dam*

54

*Plum-Line Hypno Carly-Red*

840003212824113 99%RHA Born: 1/15/2021

**Winter Calf**

**3 EX-94 Dams in a row!!**

**MR HOTSTUFFS HYPNOTIC-ET**

840003012554421 100%RHA RC TP TC TY  
PTA +2.01T +1.38UDC +1.54FLC GTPI +1965G  
*Windbrook x Starmark Ad Hotstuff-Red-ET EX-94 2E*

**PLUM-LINE CRANK IT UP**

840003141692274 2-01 Good Plus-83 +V+GV  
2-00 2 300 19960 4.0 789 3.0 594

*2nd-14th Dams*

**Plum-Line Reginald Cassie EX-90 EX-MS**

4-03 2 305 26230 3.8 985 3.2 846

**Plum-Line Dstry Achelsea-ET EX-94-2E**

6-00 2 305 29830 3.9 1173 3.2 940

**Plum-Line Damion Ariel EX-94-3E**

6-03 2 305 33820 4.4 1478 3.1 1054

Life: 2,329d 194,130lb 4.1% 8,043 3.1% 6,090

**Plum-Line Champion Alexis EX-94-2E**

5-05 2 305 40800 93 4.6 1869 2.8 1139

**Plum-Line Charles Aisha EX-90**

6-04 2 305 27070 4.2 1138 3.1 841

Life: 1,984d 160,150lb 4.4% 6,991 3.2% 5087

**Plum-Line Fancy Paul Abby**

3-06 3 305 32660 3.2 1047 2.5 803

**Plum-Line Stardust Ashley VG-89 EX-MS**

5-07 3 305 39650 3.1 1227 2.5 998

**Plum-Line Melvin Autumn EX-94-2E**

5-05 3 305 36830 3.1 1150 2.9 1079

7-06 3 305 37790 2.9 1091 2.7 1035

*Jr All-American Sr 2 Yr Old 1991*

*Grand & B&O, PA Fall Show 1992*

**Campbell-Run Segis Sara VG-88**

9-05 3 305 32060 3.3 1067 3.1 1008

Life: 1,814d 142,250lb 3.3% 4,669 3.1% 4,428

**Campbell-Run Stardom Sadie EX-91-3E**

9-01 2 365 23050 3.3 763 3.1 708

**Campbell-Run Citation Salty VG-85**

3-10 2 305 21450 3.2 682

**Wagnerscrest Salt & Pepper VG-86**

8-01 2 305 20200 3.5 700

**Pat-Bern Whirlhill Snow Drop VG-86**

8-00 2 330 21840 4.0 86464



**Plum-Line Champion Alexis EX-94-2E**

*5th Dam*

Careys | 814-795-2411



# 55 *Dryhouse-M Milio Janelle*

840003220353363 99%RHA Born: 12/5/2020

**Winter Calf**

**ECLIPSE MILIO-ET**  
 AUS H02024975 99%RHA TC TY TV TL TD  
 +3.91T +2.62UDC +1.27FLC GTPI +2061  
*Emilio x Eclipse High Octane Princess 13-ET VG-88-2YR-AUS*

**DRYHOUSE-M SOLOMON JAE**  
 840003144909454 3-01 Very Good-86 VV++V  
 2-00 2 294 19080 3.9 737 3.2 605

*2nd-3rd Dams*

**Dryhouse-M Sebastian Jemma EX-91-2E**  
 3-00 2 3 330 31540 3.9 1236 3.2 1002  
 4-00 2 319 29030 4.4 1277 3.2 920  
 5-00 2 356 33430 4.0 1326 3.1 1036

**Dryhouse Sable 893 EX-92-3E**  
 4-05 2 332 27960 4.0 1115 3.0 847  
 5-05 2 328 31130 3.2 997 3.0 919  
 6-06 2 356 32530 4.1 1320 2.9 929  
 7-08 2 348 32070 3.4 1084 2.8 899  
 LIFE: 2,380d 196,640lb 3.5% 6,907f 3.0% 5,829p



**Dryhouse-M Sid Jasmine EX-90-3YR**  
 Same Family

**Dryhouse Sable 893 EX-92-3E**  
 3rd Dam

**Dryhouse | 717-437-5846**

# 56 *Glade-Run Cal Bubbles-Red*

Pening 99RHA Born: 3/25/2021

**Spring Calf**

**EK-STJ CALIFORNIA-RED-ET**  
 840003013232758 100%RHA CD  
 PTAT +1.49 UDC+2.32 FLC+0.64 GTPI +2102  
*Sympatico x Miss California-Red EX-92*

**PEN-COL MWATT BROOKE-RED**  
 840003138996454 2-07 Good-79 ++GFG  
 2-02 2 305 16760 3.2 537 3.0 498

*2nd-8th Dams*

**Pen-Col O Bell-Red-ET GP-83**  
 3-05 2 245 18540 3.0 549 2.8 517  
**Pen-Col Dakker Bella-Red-ET VG-85**  
 2-08 2 305 20240 3.8 779 3.2 646  
**Sandy-Loam LB Bella-Red-ET VG-85**  
 4-04 2 305 35870 2.6 931 3.2 1160  
**MS Lava-Red-ET EX-91-2E GMD DOM**  
 3-08 2 305 38070 3.5 1334 2.8 1075  
 6-09 2 365 42820 2.6 1132 2.8 1179  
 9-02 2 3 365 36090 2.9 1045 2.9 1036  
 LIFE: 2,246d 187,620 3.1% 5,813 2.9% 5,410  
**Miss Celcius Lorena EX-92-3E GMD DOM**  
 2-00 3 365 38940 3.7 1425 3.1 1212  
 5-00 3 365 40470 4.5 1825 3.2 1276  
 7-02 3 364 42860 4.1 1764 3.3 1403  
**Rothrock Leader Leial-ET VG-89**  
 2-06 3 365 27810 3.0 825 3.1 858  
 3-11 3 326 32840 4.2 1382 3.0 997  
**Walkout Valiant Lou Ann EX-94-4EGMD DOM**  
 7-11 2 365 28770 3.5 1000 3.0 855  
 LIFE: 2,772d 175,773lb 3.7% 6,579f 2.9% 1,982p  
**Willowlyn Elevation Lou EX-91-3E DOM**  
 7-04 2 365 30160 4.0 1204  
 LIFE: 3,474d 206,305lb 3.6% 7,360f 2.7% 1,794p  
**Willowlyn Radar Betty Lou VG-87**  
**Willowlyn B B Betty VG-85 GMD**

**Fogleman | 570-220-4692**

# 57 Tycho Diamondback DeeDee

840003151553935 99%RHA Born: 12/19/2020

Winter Calf

**MR D APPLE DIAMONDBACK**  
840003013721049 99%RHA RC TP TC TY TV EX-93  
PTA +2.41T +1.84UDC +1.37FLC GTPI +1902G  
*Doorman x MS Delicious Apple-Red-ET EX-94-2E*

**MS TYCHO AFTERSHOCK BAILEY**  
840003132007889 4-03 Very Good-86 VVV+V



3rd Dam: Markwell Goldwyn Donela-ET EX-94-3E

## 2nd-8th Dams

**MS Stolhaven Windbrook Deb-ET VG-87-3YR**  
**Markwell Goldwyn Donela-ET EX-94-3E**  
4-05 2 305 31930 4.2 1350 2.9 940  
7-11 2 365 42910 4.4 1880 3.1 1334  
LIFE: 1,773d 151,980lb 4.4% 6,755f 3.1% 4,680p  
**Markwell Durham Doreen EX-91-3E GMD**  
4-02 365 40520 3.8 1548 3.2 1282  
6-10 365 32050 3.7 1179 3.1 994  
*2nd Sr 2, Western Fall Nat'l 2002*  
**Markwell Luke Rapture-ET EX-92-4E GMD DOM**  
2-02 365 30340 3.5 1047 3.2 970  
5-06 365 39400 4.2 1649 3.1 1230  
**Markwell Bstar E Raven-ET EX-95-3E GMD DOM**  
4-09 365 36610 4.3 1580 3.2 1185  
8-07 365 34950 4.1 1423 3.1 1097  
*Queen of the Breed finalist*  
*Over 35 EX and 75 VG descendants*  
**Markwell Mark Elite EX-92-4E GMD DOM**  
7-00 365 36230 3.9 1426 3.0 1096  
Lifetime 211430 3.8 8108 3.4 7131  
**Rockalli Mars Emily EX-94-4E GMD DOM**  
3-10 365 28370 3.7 1050 3.3 934  
Lifetime 182970 3.8 7016 3.3 5983

Nicoletto | 724 992 0147

# 58 Pennwood Sidekick Callali

322682436 99RHA Born: 12/2020

Winter Calf

**WALNUTLAWN SIDEKICK**  
12508113 99%RHA TR TY TV TL TD  
PTA +3.26T +2.81UDC +.99FLC GTPI +2328G  
*Abbott x Walnutlawn McCutchen Summer EX-95-2E*

**PENNWOOD H OCTANE KACTUS**  
840003150413205  
1-08 3 285 21090 102 3.8 792 2.9 618

## 2nd-3rd Dams

**Pennwood Alexander Kasey VG-85**  
5-02 3 305 27250 103 5.0 1370 3.2 864  
**Pennwood Fortune Kendra VG-88**  
7-00 3 292 23090 102 4.3 989 3.3 757

Pennwood | 814-279-0738

# 59 Klindendale Doorman Presley

145176505 99%RHA Born: 9/2/2020

Fall Calf

**VAL-BISSON DOORMAN-ET**  
107281711 99%RHA TR TP TY TV TL EX-90 CAN  
PTA +2.48T +1.63UDC +.80FLCGTPI +2200G  
*Bookem x Val-Bisson Shottle Imelda EX-94*

**KLINGENDALE MILLEN PREGO**  
144915846 2-11 Very Good-85 VVG+V  
2-04 2 190 15,743 3.6 542 2.8 427 inc.

## 2nd-5th Dams

**Klingendale Brady Passion GP-83**  
3-03 2 365 34350 4.1 1417 3.0 1014  
**Klingendale Juror Purple VG-87**  
5-02 2 285 31040 4.5 1394 2.8 869  
**Klingendale Gibson Puff VG-86**  
5-08 2 365 27940 4.4 1222 3.2 906  
**Klingendale Merrick Peanut VG-85**  
5-05 2 323 31680 3.3 1040 3.0 944

Klingensmith | 330-979-7685

# 60 Ovaltop Undenied Lacy

840003219695542 Born: 12/8/2020  
 4th Winter Calf, NY Spring Jr Show 2021  
 Winter Calf

**OUR-FAVORITE UNDENIED-ET**  
 840003125220760 99%RHA TR TP TC TY TV VG-87  
 PTA +3.16T +.88UDC +1.17FLC GTPI +2068G  
 Solomon x Our-Favorite Unlimited EX-94-2E

**OVALTOP GOLDEN D LEANDRA**  
 143661931 5-03 Very Good-87 EV++V  
 3-09 2 365 24970 3.8 951 3.2 788  
 Sired by Golden Dreams



Ovaltop Undenied Lacy  
 Sells

**2nd-7th Dams**  
**Ovaltop Sanchez Luisa VG-88**  
 4-07 2 365 28110 95 3.7 1046 3.0 830 95  
**Ovaltop Outside Lue-ET EX-93-2E**  
 4-06 2 365 30330 3.8 1158 2.9 892  
 7-11 2 365 31190 4.3 1346 2.9 907  
 LIFE: 2,293d 165,430lb 4.0% 6,544f 3.0% 4,961p  
**Hanoverhill Marksman Lan-ET EX-93-2E**  
 3-05 2 365 30510 4.2 1279 3.2 978 100  
 5-00 2 365 34380 4.0 1359 3.1 1064  
**C Hanoverhill Star Lulu-ET EX-93 GMD DOM**  
 3-05 2 365 30270 3.9 1189 3.2 976  
**Tora Triple Threat Lulu EX-96 GMD DOM**  
 3-04 2 321 22070 3.7 812  
 HM All-American 3Yr Old 1978  
 2nd 3Yr Old, Central National 1978  
 Ormsby Lougo Alta EX-90-2E GMD

Ovaltop Holsteins 436 Chyle Road, Richfield Springs, NY 13439 | 315-717-8478

# 61 E-Kiko Gold Chip Bella

840003214249746 100%RHA Born: 9/5/2020  
 Fall Calf

**MR CHASSITY GOLD CHIP-ET**  
 140145553 100%RHA TR TP TY TV TL EX-95  
 +1.51T +1.09UDC +1.11FLC GTPI +1748G  
 Goldwyn x Regancrest S Chassity-ET EX-92 GMD DOM

**E-KIKO BANKROLL BELA**  
 840003138996584 3-04 Very Good-86 VVGVV  
 1-09 2 305 23170 4.4 1031 3.4 794  
 3-00 2 273 22910 5.1 1162 3.4 772

**2nd-5th Dams**  
**Cambridge Bradnick Bebe EX-90 EX-MS**  
 5-09 2 294 26400 4.5 1176 3.0 789  
**Florbil Fireworks Gigi EX-91 EX-MS**  
 2-01 2 365 28120 4.2 1177 2.9 827  
 3-08 2 325 29180 4.7 1372 2.8 805  
 4-09 2 365 32050 4.9 1568 2.7 871  
 5th 4 Yr Old, Mideast Spring National 2012

Kiko | 330-205-9354

# 62 Pending

3225231340 Purebred Born: 3/2020  
 Spring Calf

**RISAU CAIRNBRÆ BONTINO**  
 AUS 691603 187JE5308  
 Valentino x Cairnbrae TBone Estelle EX-93

**PENNWOOD COLTON HARLOW**  
 840003135666514 Very Good-88 @ 3-03  
 3-11 304 3 19670 5.8 1144 3.9 776

**2nd-3rd Dams**  
**Pennwood Furor Hinara VG-83**  
 3-10 291 3 16350 5.2 857 3.9 643  
**Pennwood Valiant Haley VG-86**

Pennwood | 814-279-0738

# 63 Morrill Kaffeine Overload

3142825403 Born: 9/22/2020

Fall Calf

## SCIENTIFIC DOPPLER

143754338 99%RHA RC TC TP  
PTA +2.31 UDC+1.88 FLC+0.82 GTPI +2169  
*Hang-Time x Scientific D Cambria Rae-ET VG-86*

## MORRILL O KAFFEINE 3792

840 3143915649 3-00 VERY GOOD-89 VVE+E  
2-11 3 68d 6570lb 3.7 245f 2.9 189p  
*She is scored EX-93 in the mammary!!*

### 2nd-3rd Dams

Morrill California 3373 GP-82 2YR  
1-11 2x 305d 20510 3.3 667 3.0 625  
2-10 2x 305d 19540 3.7 728 3.0 580  
Parkvue Damion Dandelionv GP-83  
3-02 2x 365d 31520 3.6 1125 3.3 1031  
Parkvue Redman Daisy VG-87 VG-MS \*RC  
5-04 2x 305d 16000 4.3 695 3.1 489  
Parkvue Sky Lance Daffy VG-88 VEEEV  
4-02 2x 305d 20590 4.4 897 3.2 658

Nagel | 716-499-9308

# 64 DocHaven Blaze Latte EXP

68329045 Born: 9/3/2020

Fall Calf

## RIDALE BETTYS BLAZE EXP

68322750  
PARENT AVERAGE PPR: -15 PTAT: -0.1  
PA: -367M -10F -10P +35NM\$  
PA: PL +0.9 SCS: +2.88 DPR: +1.5  
*Huckleberry x Heavenly Betty EXP EX-94-3E 95MS*

## DOHAVEN PATRIOT LADY EXP

68324767

### 2nd Dam

DocHaven Blaine Lollipop

McKissick | 724-651-7167

# 65 Duncandell Rex Siri-Red

840003219360915 99%RHA PO Born: 6/21/2020

Summer Yearling

## JA-BOB REX PP-RED-ET

73130038 100%RHA PP TC TV TL TD EX-90  
-20T +.56UDC -.01FLC +1746G  
*Jax-P x Golden-Oaks Dura Rae-P-Red VG-88*

## DUNCANDELL DB SPECIAL

73171851  
2-00 2 232 10640 4.6 493 3.5 374

### 2nd Dam

Duncandell Atwood Scarlet  
2-01 2 298 19710 4.9 971 2.9 578  
3-03 2 287 18550 5.1 945 2.8 527

Duncan | 814-807-4048

# 66 *Martinhholm Kingsire Hallie*

F840003132601085 Born: 12/1/2020

**Winter Calf**

**BEAR-AYR DISTINCT KINGSIRE**  
 PTA -41M -13F +6P  
 PTA% -.06 +.04 PTAT +1.10T  
*Distinction x Daltondale BBK Kuddles EX-92*

**MARTINHOLM PREDATOR HIP HOP**  
 100744806 *Just fresh 2 yr old*

<i>2nd-6th Dams</i>	
<b>Martinhholm Burdette Classical</b>	3-04 2 361 17380 4.1 714 3.2 560
<b>Martinhholm Poker Rhapsody VG-86</b>	3-09 2 334 21380 4.1 866 3.1 657
	5-08 2 293 19390 3.9 765 3.1 603
<b>Emerald-Farms Modern Melody</b>	3-05 2 297 18570 3.6 660 2.9 534
	4-05 2 285 17080 3.9 671 3.0 506

Martin | 724-714-2131

# 67 *Hand-Painted Milk Can*

Hand-Painted Milk Can from Debbie Cornman  
 Includes one of your own cows painted on the farm scene  
 \*More animals can be added at the buyer's request

**1 Can - Proceeds to Benefit Jr Holstein**



*Debbie Cornman Studio*

Debbie Cornman, Artist  
 Boiling Springs, PA  
 717.609.2155  
 debbiecornmanstudio@gmail.com  
 www.debsstudio.com

*Distinctive  
 Artist  
 Creations*

ed © dryhouse imagery 717.431.5846

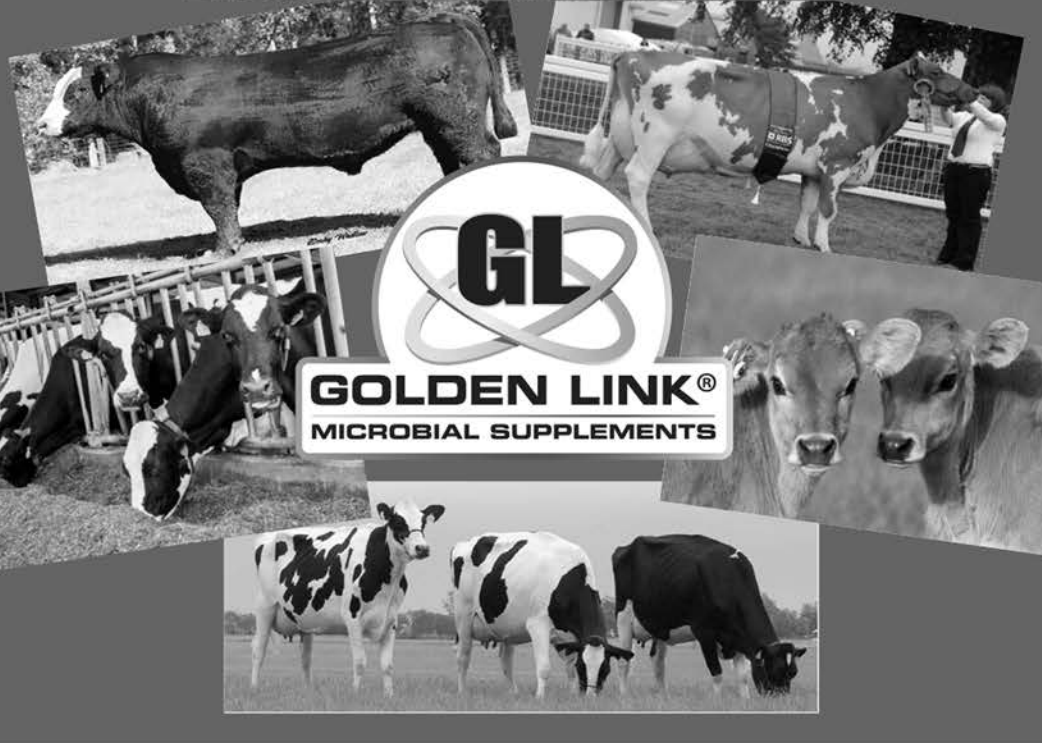

**GOLDEN LINK®**  
MICROBIAL SUPPLEMENTS

## Leading the Way in Microbial Supplements

Golden Link® is a formulated Direct Fed Microbial (DFM) Supplement that contains live viable probiotics (helpful bacteria) mixed with live yeast, yeast culture, enzymes and immune stimulating agents. We have specific formulas for the Bovine, Equine and Companion Animal.

### The Golden Link Advantage

- ✓ Coded Proprietary Blend of Strains
- ✓ Activated Yeast and Yeast Culture
- ✓ Enzyme and Immune Additives
- ✓ Host Specific Strains of Mixtures
- ✓ Patented "Lipid Coated" Bacteria Technology to Assure Viability

**GOLDEN LINK SUPPLEMENTS, LLC**

[www.goldenlinkmicrobials.com](http://www.goldenlinkmicrobials.com)

Contact Charlie Gleisner 419.606.5143



*BORN TO  
SHOW*

*Don't forget  
to support the  
tack sale  
&  
the  
Jr Holstein  
club's food  
stand!*



**YOU ARE WHAT  
THEY EAT.**

**CALF AND HEIFER  
NUTRITION FOR  
YOUR BUSINESS.**



**Cargill**



**HERDFIRST®**

The healthier your calves are, the better you can feel about your bottom line. HerdFirst® is for your young stock and your business. It delivers the right balance of nutrients required by the next generation of your herd, to help sustain the next generation on your farm.

**To learn more contact your local  
Cargill Dairy Focus Consultant:**

**Jeff Shaffer**  
717-816-6778  
Jeffrey\_Shaffer@cargill.com

**Bailey Winslow**  
814-730-1975  
Bailey\_Winslow@cargill.com

**PutYourHerdFirst.com**  
©2021 Cargill Inc. All rights reserved.

# Animal Hospital of Waterford

**Dr. Bob Bell**

**Dr. Ginger Hobgood**

**Dr. Kathryn Hamilton**

**Dr. Alnsley Strong**

**Monday - Thursday 8:00am - 7:00pm**

**Friday 8:00am - 5:00pm**

**Saturday 8:00am - 1:00pm**

## Small Animals Medical and Surgical Services

**Convenient Hours  
Eases & Vaccinations  
Dentistry  
X-Ray (Radiology)  
Ultrasonography**

**New Patients Welcome  
Surgery & Injury Care  
In-House Laboratory  
Behavior Consulting  
CEA**

## Equine and Dairy Services

**Vaccination Programs  
Dentistry  
Reproductive & Nutrition Consultation  
Ration & Emergency Services**

**Fluid Health  
Geriatric Care**

941 Route 19 North, Waterford, PA 16841 • (814) 796-6115 • [www.vetnetwaterford.com](http://www.vetnetwaterford.com) • Like us on Facebook!





# FAMILY Farm & Home

Live. Work. Grow.



At Family Farm and Home, we have the supplies you need to keep your livestock showring ready! We are proud to offer an extensive line of Kalmbach feeds; with in-store availability and ordering opportunities. We also can fill your day to day, year-round needs:

🍷 Buckets and Feeders

🍷 Bedding

🍷 Feed and Minerals

🍷 Show Supplies

🍷 Health Supplies

🍷 Discount for 4H and FFA

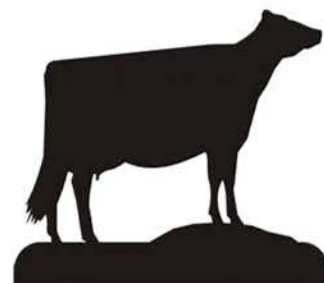





**BIG**  
**PORTABLE TOILETS, LLC.**  
**1 (800) 431-3436**

## Big G Portable Toilets, LLC

~Schedule Today for Your BIG Event!~

14895 West Road  
Saegertown, Pennsylvania 16433

[biggservice@yahoo.com](mailto:biggservice@yahoo.com)

# ACE Cattle

DAIRY CATTLE

Bret & Shelby Keister

BRET 814-673-9659  
SHELBY 814-795-7072

# Nolf's AI Service

Professional AI Technician service for dairy and beef cattle.

Choose from top quality Select Sires bulls or use semen from your own inventory.

Tail painting / heat detection options for larger herds.

Reasonable Rates



Contact Steve Nolf

(814)720-7654

# It's Not Just Farm & Ranch Anymore...



From festivals and hunting to wineries and Christmas trees, farmers are finding new ways to get the most out of their land. At Bush Insurance we know how to handle mixed and traditional exposures with the right coverage.

**BUSH**  
INSURANCE AGENTS & BROKERS

*Our Business is Protecting You!*



COMMERCIAL



HOME



AUTO



AGRI/  
FARM



LIFE &  
HEALTH

Cambridge Springs, PA — [Bushinsurance.com](http://Bushinsurance.com) — 814 398 8601

*Weaver's Country Greenhouse  
Bill and Emma Sue Weaver*

45885 Buells Corners Road  
Spartansburg, P.A. 16434  
1 1/2 miles East Buells Store

## Rynd Hoof Trimming

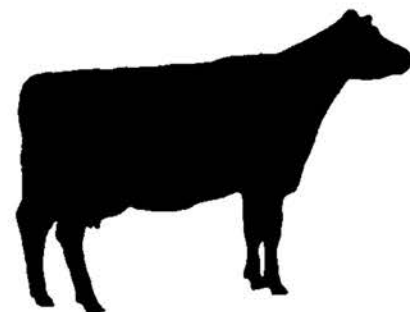

Ryan Rynd  
Mercer, PA  
(724)944-7402 ~ ryndtrim@gmail.com

**ANDREWS**  
FARM EQUIPMENT, INC.

*Dwight Andrews*

Phone: 814-587-2450  
Cell: 814-573-3344  
[andrewsfarm@windstream.net](mailto:andrewsfarm@windstream.net)

12737 Tower Rd.  
Conneautville, PA 16406  
[www.AndrewsFarmEquipment.com](http://www.AndrewsFarmEquipment.com)



**MEADVILLE**  
**LIVESTOCK AUCTION LLC**

**SALE EVERY WEDNESDAY**

CHICKENS | RABBITS | PRODUCE  
STARTS AT 10 AM

HAY & GRAIN STARTS AT 11:00 AM

LIVESTOCK STARTS AT 1:00 PM

*Thank you to Everyone for  
supproting the Born to Show Sale!!*



*Howard Sawdust Hauling*  
814-860-0017 | 814-562-8485



*"Independence Never Tasted So Good"*

TAKE PRIDE IN OUR  
LOCAL DAIRY FARMERS -  
**DRINK MILK**

- Custom Feed Manufacturing
- Science Based Ingredient Choices
- Nutritional Support with a Veterinary Health Perspective
- Commodity Marketing / Grain Bank Opportunities



COLUMBIANA MILL  
3770 Renkenberger Road  
Columbiana, Ohio 44408  
330-482-4321

AGRONOMY CENTER  
13800 Columbiana-Canfield Road  
Columbiana, Ohio 44408  
330-892-3025

BERLIN LOCATION  
3398 Berlin Plank Road  
Berlin, Pa 15530  
814-267-4124

GARFIELD LOCATION  
15970 Front Street  
Salem, Ohio 44460  
330-537-4631

www.witmersfeed.com | info@witmersfeed.com | 8am to 5pm Monday - Friday | 8am to 12pm Saturday



## WE'RE DEDICATED TO THE FUTURE OF AGRICULTURE

Let us help you grow.

### Financing available for:

- Full and part-time farms
- Bare land
- Equipment and livestock
- Country homes
- And much more!



Meadville Branch

814.336.3149 | AgChoice.com

🏠 NMLS #645693 📱



**CENTERRA**  
CO-OP

WELCOMES

**KELLY**  
**CLAYTON**  
DAIRY CONSULTANT

*Kelly is from Grove City, PA, where she lives with her husband, Andrew. Growing up, she gained a great deal of experience in the dairy industry and in 2020, Kelly graduated from Penn State with a degree in Animal Science with a Dairy focus.*

[KCLAYTON@CENTERRACOOP.COM](mailto:KCLAYTON@CENTERRACOOP.COM)



## WHITE OAK VET CLINIC

Offering OPU satellite services at the following locations:

Apple-Shamrock Dairy Collection Center  
Townville, PA

Brook Corner Holsteins Collection Center  
Lebanon, PA

Green Banks Farm Collection Center  
South Dayton, NY

Herr Angus Collection Center  
Nottingham, PA

Jones Family Farm Collection Center  
Massey, MD

Pennwood Farm Collection Center  
Berlin, PA

Pencroft Farm Collection Center and Donor  
Housing, Belleville, PA

Donor housing available, call for more details



**Boviteq**<sup>™</sup>  
INNOVATIVE IVF SOLUTIONS

ACCREDITED BOVITEQ SATELLITE

SINCE MAY 2014

**White Oak  
Veterinary Clinic, P.C.**

Dr. Bill Croushore Berlin, PA

[whiteoakvetclinic@gmail.com](mailto:whiteoakvetclinic@gmail.com)

[www.whiteoakvetclinic.com](http://www.whiteoakvetclinic.com)

Phone: 814-267-4411

# Come Join in on the Fun With Crawford County Jr. Holstein Club



All youth ages 9-21 yrs old are welcome!

Find us on Facebook.

# *Your source for pasture seed mixes*



**ernstseed.com**  
**sales@ernstseed.com**  
**800-873-3321**





PET FEED & SUPPLIES  
LAWN & GARDEN SUPPLIES  
BULK BARK MULCH  
WILD BIRD FEED  
SYP CCA WOOD POST



**CHICK DAY**  
**1<sup>ST</sup> THURSDAY**  
**IN MAY**



- GRAIN DRYING
- SOYBEAN ROASTING
- GRAIN STORAGE
- BULK & BAG FEED DELIVERY
- CUSTOM FEED RATION & CONSULTING
- HIGH TENSILE FENCING SUPPLIES
- WOOD PELLETS
- SHOW FEED
- DAIRY FEED
- HORSE FEED
- SWINE FEED
- POULTRY FEED

**2214 Westford Rd.,**  
**Westford, PA**

**724-927-2221**

**M, T, Th, F - 8 am to 5 pm**  
**Wed. - 9 am to 4 pm**  
**Sat. - 8 am to 3 pm**

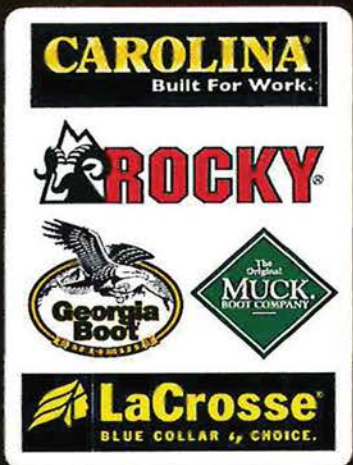



LANDPRO  
EQUIPMENT



**WE SUPPLY THE PRODUCTS  
AND SERVICE YOU CAN TRUST  
ALONG WITH THE FINANCING  
OPTIONS THAT MAKE IT  
AFFORDABLE... AND  
CUSTOMER SERVICE IS  
ALWAYS OUR PRIORITY.**



JOHN DEERE



**NEW YORK**  
 ALEXANDER .....(585) 591-1670  
 AVON .....(585) 226-9680  
 BROCKPORT .....(585) 637-3700  
 CLYMER .....(716) 355-4236  
 FALCONER.....(716) 665-3110  
 HALL .....(585) 526-6325  
 MACEDON .....(585) 425-4428  
 OAKFIELD .....(585) 948-5261

SAVANNAH .....(315) 365-2888  
 SPRINGVILLE .....(716) 592-4058  
 WHEATFIELD .....(716) 731-1330

**PENNSYLVANIA**  
 CENTRE HALL .....(814) 364-1421  
 EDINBORO .....(814) 734-1552  
 FAIRMOUNT CITY.....(814) 764-5159

HALIFAX .....(717) 362-3132  
 HARRISBURG.....(717) 583-2101  
 MIFFLINTOWN .....(717) 436-5553  
 STONEBORO .....(724) 376-3740  
 WATSONTOWN .....(570) 538-3557

**OHIO**  
 EAST PALESTINE .....(330) 426-2166



Alan, Adam, and Bev Sherman  
*Registered Holsteins, Beef, & Grain*

814-602-7204



# Western Pennsylvania CHAMPIONSHIP SHOW

July 24 2021  
Judge: Nathan Thomas  
Crawford County Fairgrounds  
Meadville Pa.

## New for the 2021 Show!!

*\$500 for Premier Breeder*  
*\$500 for Premier Exhibitor*  
*\$250 for Premier Breeder*  
*of the Heifer Show*  
*\$250 for Premier Exhibitor*  
*of the Heifer Show*

*The Western PA Red & White*  
*show is a national show, open to*  
*all exhibitors from any state*

-----  
*\$150 for Grand Champion*  
*\$100 for Junior Champion*  
*of both the open & Jr Shows*

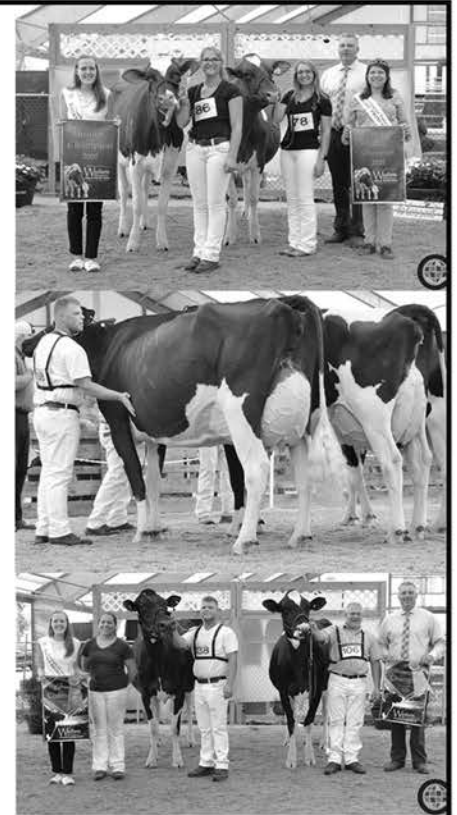

Thank you to Mike Uber for sponsoring this ad



### PORC'S BODYWORXX

B.J. Dickey [porcxx@windstream.net](mailto:porcxx@windstream.net)  
Owner 10145 Church Road  
(724)927-2445 Espyville, Pa 16424

SCORPION BEDLINERS



## Tobin Farms 2020 Success

*Opsal Bailey Ariana*  
*aka Marshmallow*

1st Fall Calf, North American Open R&W 2020  
1st & Junior Champion, Central PA R&W Show 2020  
2nd Fall Calf, Central PA Championship Show 2020  
1st & HM Junior Champion, Western PA R&W Show 2020

*Londondale Tat Brittany-ET*

2nd Summer Yearling, Ohio District 1 & 2 Shows 2020  
1st Summer Yearling, Western PA Championship Show 2020  
4th Summer Yearling, Central PA Championship Show 2020  
Owned by Jordan London & Tobin Farms

We would like to congratulate Jordan London on  
"Marshmallow"'s incredible success! Marshmallow is a  
result of the Tobin Farms Boarding & Show program!

*Tobin Farms Bad Rhonda*  
1st Summer Yearling & Reserve Junior Champion,  
Venango Fall Classic 2020

Larry Tobin & Brittany Smail | Larry cell 814-460-4845

Find Tobin Farms on Facebook!



HOLSTEINS & MILKING SHORTHORNS



THANK YOU

to

Jacob Weaver & Charlie Alsdorf  
for providing sawdust  
for the *Born to Show Sale* this year!

We so appreciate your  
generosity and support!

# PROCTOR FARM



**WATERFORD, PA**

Established 1978

## **Crawford County**



88 Years of Testing

~Compiled By~

Dairy Records Management Systems @ Raleigh & Lancaster DHIA

~Manager - Elaine Duncan~

### **Supervisors**

**Brian Williams** 814-587-2823

**Kimberly Miller** 814-398-2422

**Linda Coldren** 814-425-2296

**Tammy Small** 724-924-2640

**Mark Jahnke** 814-425-2477



## **For ALL of your farm animal needs.**

- Preventative Care and Herd Health
- Farm Calls and Large Animal Hospital
- 24/7 Emergency On Call  
(established clients)
- Surgery, Diagnostics & Treatment
- Portable Digital Ultrasound
- Convenient Web Store Pharmacy
- Reproduction Management

# **814-333-4241**



16257 US Hwy 6&19  
Saegertown, PA

[www.vetsatgreenerpastures.com](http://www.vetsatgreenerpastures.com)

# HIGHLAND



## LIVESTOCK SUPPLY, LTD

Count on us for all your  
showing needs!!

*Come see us at the  
Western  
Championship  
Show!!*

P. O. Box 190  
New Waterford, OH 44445  
330-457-2033





NWPA DISTRICT

DAIRY SHOW

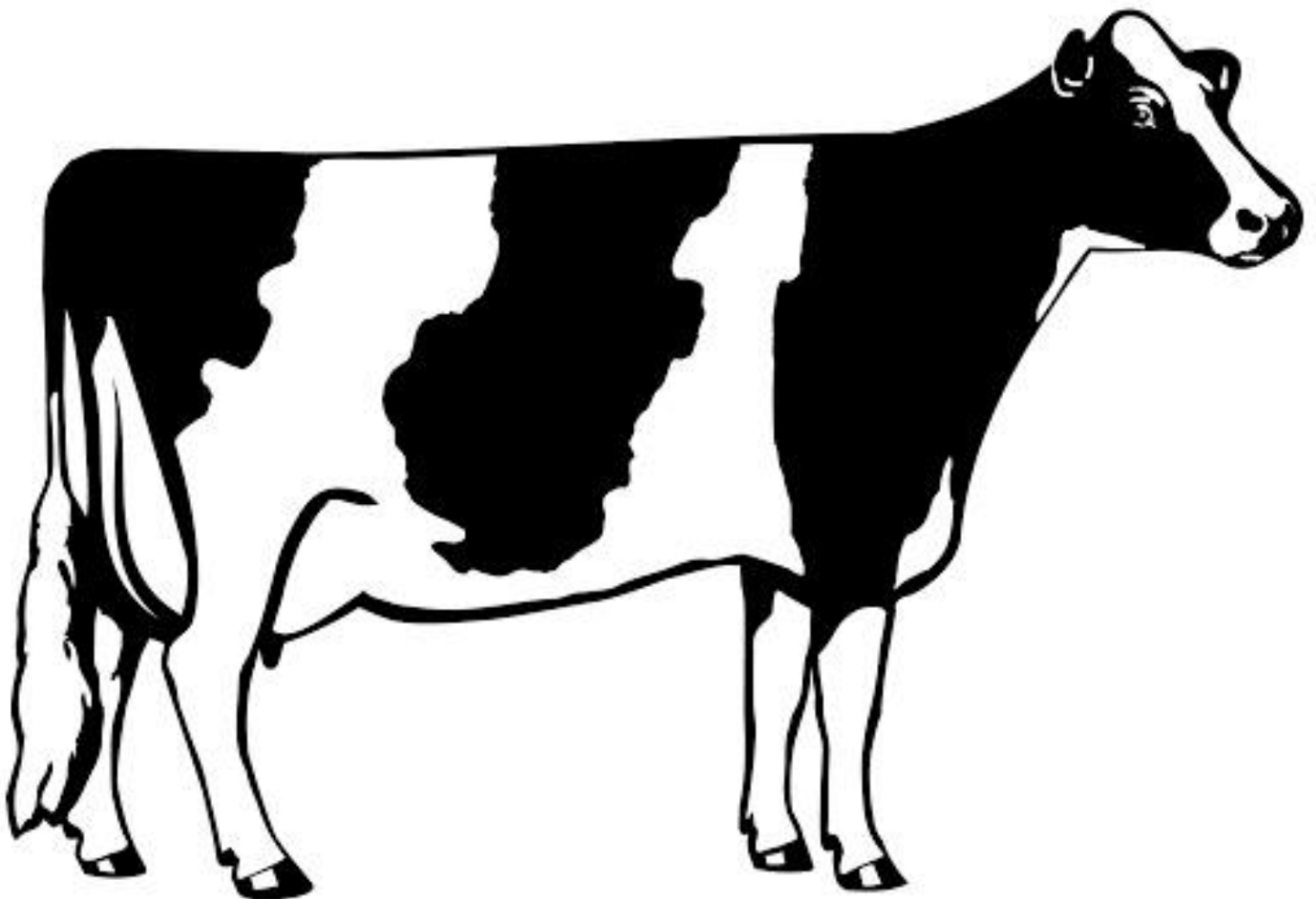

*She's*  
**BORN TO SHOW**

*Check out our flashy Mikling Shorthorn*

*Lot 65*

*Dochaven Blaze Latte-EXP*

*Either buy her or stand behind her at the shows this year!!*



*The kind we show!*



Katie Shultz & Jeff McKissick  
6650 Green Corner Rd.  
Chambersburg, PA 17202  
717-543-7883

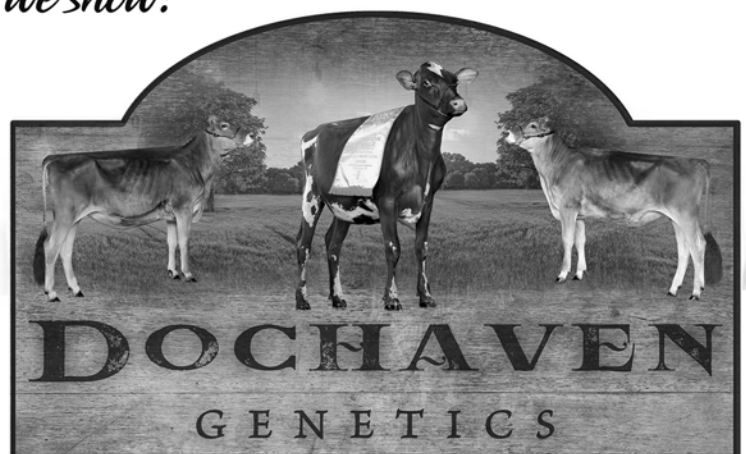

Jeff McKissick & Brenda MCKISSICK  
260 Heckathorn Rd.  
New Castle, PA 16101  
724-651-7167

*Our 2020 Show String had 2 All-Americans & 1 Reserve National Bellingher, and 2021 has started with Grand Champion of the Spring Show at NY Spring Show 2021!!*



# CRAWFORD COUNTY PA DAIRY SHOW

HELD DURING THE CRAWFORD COUNTY FAIR

August 25th -26th, 2021

*New for 2021!!*

**LINEBACK BREED HAS BEEN ADDED  
SUMMER JR 2 CLASS ADDED FOR ALL BREEDS  
INCREASED CLASS PREMIUMS  
NEW MILK HOUSE**

*For each breed, same great prizes as always from the Dairy Committee!!*

\$100 for Grand Champion --- \$50 for Junior Champion

\$250 for Premier Exhibitor --- \$250 for Premier Breeder

--- \$500 for Supreme Breeder Banner ---  
*Competition of the Premier Breeder from each Breed*





# HOLSTEIN ASSOCIATION TERMS AND CONDITIONS FOR PUBLIC SALES

EFFECTIVE MARCH 2, 1996 - Amended October 1, 1997, June 28, 2000, June 23, 2002, March 26, 2010 and March 24, 2016

**TERMS:** The terms of the sale are cash unless arrangements are made prior to the sale or are printed in the sale catalog. Only when the above conditions are met will the buyer be entitled to the warranties listed below. In no case will animals be released unless settlement is made with the clerk of the sale.

**RESPONSIBILITY:** The seller, buyer, and manager of this sale are obligated to comply with the provisions of these terms and conditions.

**EXPORT SALES:** Buyer assumes all responsibility for health tests required by the importing country.

**BIDS:** The highest bidder is the buyer. Bidding parties or their agents are responsible for all bids placed. Every animal or lot presented for bidding is pledged to absolute sale. In case of dispute, the animal or lot will again be put up for advance bids, and if there is no advance bid, the animal or lot will be sold to the person the auctioneer accepted the last bid from. In case two or more claim the bid, the auctioneer will indicate the party whose bid he recognized. Other claimants will be given an opportunity to increase the bid and bidding will be restricted to the two or more claimants.

**BY-BIDDING:** Bidding directly or indirectly by the sole owner of any animal or lot is prohibited unless the intention to bid is disclosed specific to each animal in the catalog and announced when the animal enters the ring. Bidding by any member of a partnership, syndicate, or other entity having an ownership interest in an animal or lot is permitted.

**TRANSFER OF OWNERSHIP:** For all Registered Holsteins<sup>SM</sup>, the transfer of ownership to the buyer will be recorded on the records of Holstein Association USA and a certificate of registration showing that transfer of ownership will be provided to the buyer free of charge. For embryos, the transfer of ownership to the buyer will be recorded on the records of Holstein Association USA free of charge to the buyer.

**RISK:** All animals located at sale site are at the purchaser's risk as soon as struck off, but will be cared for free of charge for a maximum of 24 hours following the end of the sale.

## WARRANTIES:

- 1) Each consignor warrants clear title to the animal or lot, and the right to sell same.
- 2) To the best of the seller's knowledge, each animal is sound and healthy in every respect and embryos have been recovered, processed, frozen, transferred and graded in keeping with IETS recommendations unless otherwise noted in the catalog or announced from the auction stand. Every precaution will be taken to represent the physical condition of each lot exactly as is known. Examination of all purchases should be made immediately after the purchase and before the close of the sale, and if found not to be as represented, complaint must be reported to the sale management before the close of the sale. In the event no complaint is filed, it is understood that the buyer assumes full ownership in the case of animals at sale site together with all risks, after which no representations of the seller can be challenged through the sale management. Heifers that never calved are in no way guaranteed as to the condition of their udders following calving. The sex of an embryo or fetus is in no way guaranteed.

### 3) Breeding Warranty

The seller guarantees all animals to be breeders, but not beyond the purchase price, with the following understanding:

- a. Males - Should any bull after reaching the age of fourteen months fail to prove a breeder after being used for two months on cows or heifers known to be breeders, the matter shall be reported in writing to the seller within three months of the sale date. The report must include the animal's examination record, a written statement of treatment, and a statement of the animals' inability to breed,

by a licensed veterinarian. The seller has the option to refund the purchase price or make other settlement that is satisfactory to the buyer. In either case the rights of ownership of the animal return to the seller. The seller makes no guarantees with respect to the ability to freeze semen.

- b. Females - All females are guaranteed to be breeders with the exception of:
  1. Cows over 7 years of age when sold;
  2. Cows and/or heifers carrying a pregnancy that is the result of an embryo transfer.

Report of a non-breeder must occur in writing within 3 months of the date of sale or before the animal reaches 21 months of age and must be submitted to the seller. The report must include the animal's examination record, a written statement of treatment, and a statement of the animals' inability to breed, by a licensed veterinarian. The seller has the option to refund the purchase price or make other settlement that is satisfactory to the buyer. In either case the rights of ownership of the animal return to the seller.

Females bred when sold and pronounced in calf are presumed to be pregnant but pregnancy is not guaranteed unless so announced. The seller makes no warranty that pregnant cows will deliver calves or that they will carry calves full term.

- c. If, after the sale, embryos or oocytes are recovered from a female or an attempt is made to superovulate her, this negates the breeding warranty unless there is a separate written agreement between buyer and seller.

**SHIPPING:** Assistance will be given in arranging shipping of the animals after the sale. All costs, risks and responsibility will be borne by the purchaser.

**PEDIGREE INFORMATION:** All production, classification, type and production summaries are current. Only information recorded on Holstein Association USA pedigrees is used. Any production or classification records supplied by the seller or consignor will be properly identified as provided by owner. Records in progress are identified as such.

**GENOMIC INFORMATION:** If genomic information on the animal or embryo is available, it must be dated and disclosed at or before the time of sale.

**EMBRYO TRANSFER:** All registered animals that have resulted from embryo transfer are identified with one of the following suffixes in the name: ET, ETS (from split embryo), or ETN (from nuclear transfer). If unregistered, the appropriate technology will be identified. Donor dams are identified.

**HEALTH WARRANTY:** The seller will provide an official health certificate to the buyer for each animal showing the results of all health tests made in preparation for this sale as required by the state where the cattle reside. Other health tests completed for this sale will be disclosed.

**ERRORS:** The material in this catalog has been carefully edited. If any errors or omissions are discovered, they will be announced. Such announcements take precedence over that printed in this catalog.

**ACCIDENT:** The sale management, the consignors, and the owner of the grounds will not be responsible in any case for the condition of the grounds or the behavior of the animals and disclaim any liability in the event of personal accident or property loss.

**LIMITATIONS OF WARRANTIES:** Warranties contained herein, unless terminated earlier, will cease upon the resale of an animal.

*Best wishes for another great  
Born to Show Sale!*



*Michelle  
Moran  
Design*



## Ayrshire

Lot Calf Name Consignor

### SPRING CALF

4 Twin County Beach Bum Fraley

### WINTER CALF

66 Martinholm Kingsire Hallie Martins

## Brown Swiss

Lot Calf Name Consignor

### SPRING CALF

15 All-Glo Rampage Pearl-ET Kaufman

### FALL CALF

51 Little MS Rampage Mouse Bricker

### SUMMER YEARLING

32 A-Logansway Global Rampage Logan

## Holstein

Lot Calf Name Consignor

### EMBRYOS

9 Diamondback/Solomon x Rhyme Boops

13 Absolute x Advent Liv Alsdorf

42 Sid x Butlerview Atw Casanova Strickland

### SPRING CALF

12 Choice- Doc x Baby Spot Waddell

30 Cedar-Isle Side of Love Strickland

37 Plum-Line Unix Ariel Plum-Line

41 Lakevue Luxor Tiffany Couch

### WINTER CALF

1 Cherry H&S Defiant Ruby-ET Boops/Heart&Soul

7 Oakfield Cinder Loveable-ET Oakfield

17 Kimball-Way Warrior Ana-ET Black & Cashell

22 Show-Mar Awesome Desire Branter

24 Choice- Tattoo x Alana Weimer

26 MS M-Signature Dempsey Lyda Mazzaro & Cole

27 Camp-Run Aristocrat Abilene Sturgeon

55 Dryhouse-M Milio Janelle Dryhouse

57 Tycho Diamondback Deedee Nicoletto

58 Pennwood Sidekick Callali Pennwood

60 Ovaltop Undenied Lacy Ovaltop

### FALL CALF

18 Sonnen Sidekick After Comic Sonnens

10 LLR Doorman Louboutin-ET Miranda lager

25 MS Harriets DRMN Hillary-ET Hawbaker & Borderview

29 Ridgedale Hypnotic Alice Ridgedale

33 Bowlcreek CRoyal Quench-TW Leslie

38 Hillmont Undenied Simone Hillmont

40 MS Maple-Downs Dbank Ackley Maple-Downs

43 Guided-Path Doorman Clover Big Guns Cattle Co.

59 Klingendale Doorman Presley Klingensmith

61 E-Kiko Gold Chip Bell Kiko

63 Morrill Kaffeine Overload Nagel

### SUMMER YEARLING

2 Crave Unstopabul Lacy-ET Chris & Jen Hill

28 Oakfield Hanford Electra Oakfield

# INDEX BY BREED & CLASS

## Guernsey

Lot Calf Name Consignor

### EMBRYOS

20 Pie x Knapps Kringle Tappy Fraleys

### FALL CALF

34 Hearts Desire Sweetride Desire Hard Core

## Jersey

Lot Calf Name Consignor

### EMBRYOS

5 Ferdinand x Hunter Mascara Heath

### SPRING CALF

16 Hard Core Topeka Friday Hard Core

53 Van De Closer Monsoon Cyclone Van De Jerseys

62 Pending- Bontino x Colton Harlow Pennwood

### WINTER CALF

10 Rivendale Venue Cranking-ET Kelly & Tyler Reynolds

14 MD-Brookside Fire Corona-ET Carly Shaw

36 AU-Sum-View Spirit Route

48 Winding Trail Action Kat Nicoletto

### FALL CALF

23 Premier Point Chrome Riley Nagle & Purple Vision

39 Reich-Dale Shakin Stone Reichard

49 Gladheart Joel Botticelli Crossland

### SUMMER YEARLING

19 Entourage LLR Jace-ET lager

47 Miss Tequila Felicity Nash & Miller

## Red & White Holstein

Lot Calf Name Consignor

### SPRING CALF

52 Luxor x Rebel Ream

56 Glad-Run Cal Bubbles-Red Fogleman

### WINTER CALF

3 Oakfield US Lucid-Red-et Oakfield

8 Future-Manor Twilyte-Red-ET Chloe & Claire Lamb

46 Cash-Al Altitude Merry-Red Cashell

54 Plum-Line Hypno Carlie-Red Plum-Line

### FALL CALF

35 Ovaltop Warrior Amie-Red Ovaltop

45 Londondale Jack Panini-Red London

50 Show-Mar Awesome LouAnn Branter

### SUMMER YEARLING

44 TA-Tobin Diamond Ruby-Red Tobin & Trotter

65 Duncandell Rex Siri-Red Duncan

## Milking Shorthorn

Lot Calf Name Consignor

### SPRING CALF

31 Jomill Springs OF Mattie Heeter

### WINTER CALF

21 Bluerock Richochet Rodi-EXP Grantham

### FALL CALF

64 DocHaven Blaze Latte- EXP McKissick

# Doc

250H012961 Woodcrest King DOC (EX-90)  
KINGBOY x MACK x Snowman  
+3.90T +2.79UDC +124CFP +1,578M

Showcase  
SELECTIONS

gender  
SELECTed  
SexedULTRA

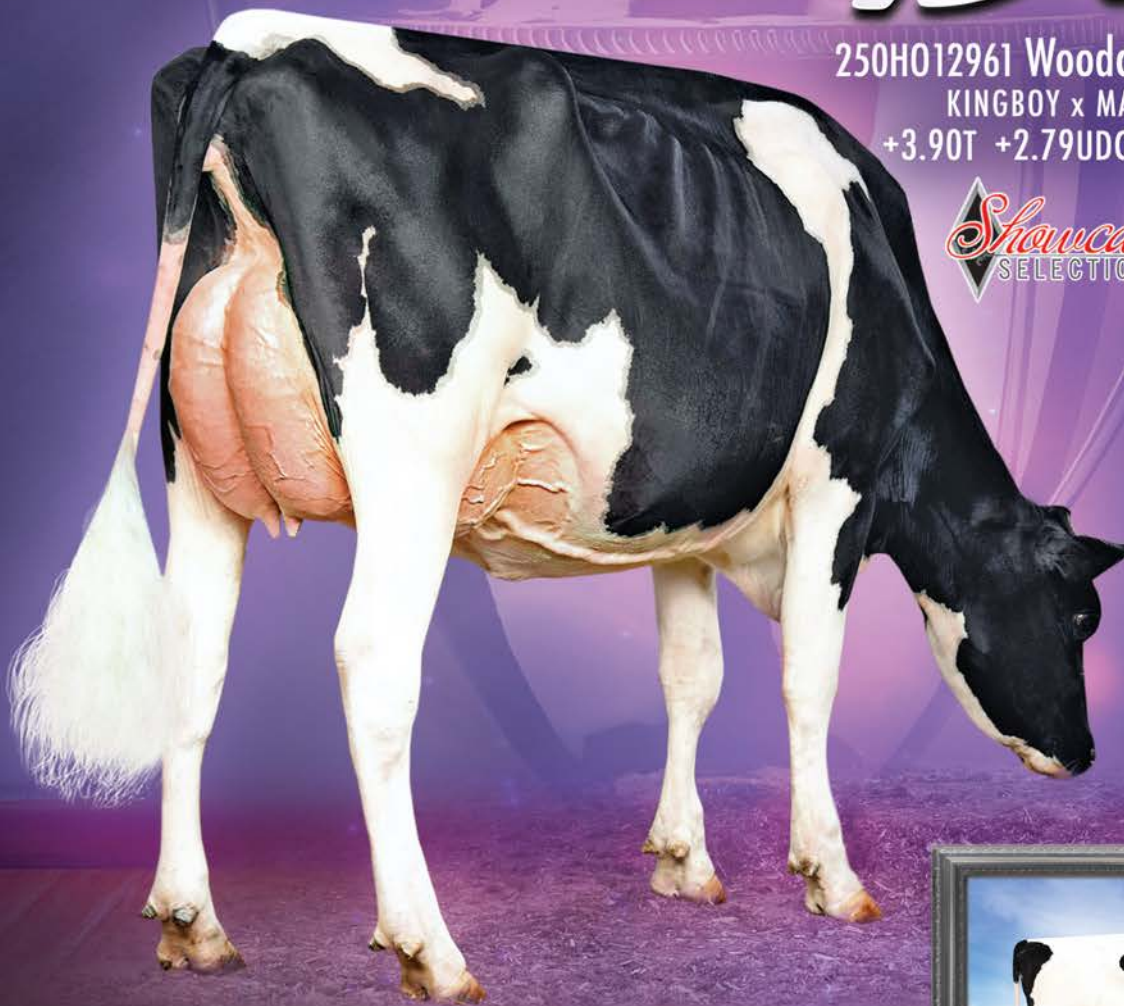

S-S-I Doc Have Not 8783-ET  
Nominated All-American milking yearling and first place milking yearling,  
Mid-East Fall National Show, 2019, Ernie Kueffner, Steve Smith,  
Anthony Crothers and Rodney Hetts, Boonsboro, MD

*DOC is proving to sire show winners world-wide! He has two daughters nominated All-American and the best is yet to come! His sons 7H014838 HANFORD, 250H014579 HANCOCK, 7H014734 HANDSOME and 7H014821 COAL are following suit. To be in the winner's circle, contact your representative today!*

Blondin King Doc Chewy,  
Nominated All-American summer yearling and third place  
summer yearling, International Holstein Show, 2019,  
Ferme Blondin, St Placide, PQ

**YOUR SUCCESS** *Our Passion.*

**COBA**



Since 1946

(614) 878-5333

[www.cobaselect.com](http://www.cobaselect.com)



**D.L. ENOS  
MILLING**

314 Main St,  
Sugar Grove, PA 16350  
814 704-4322

**WESTFORD  
MILLING**

2214 Westford Rd.  
Westford, PA 16134  
724-927-2221

**SANDY LAKE  
MILLS**

26 Mill St. Sandy Lake,  
PA 16145  
724-376-3085



**WE ARE  
HERE FOR YOU!  
24/7, 365 DAYS A YEAR**

- *Calf Starters* • *Show Feeds*
- *Custom Rations*

**FORMULA OF**   
**CHAMPIONS**  
**SHOW FEED**

**PAT BRYAN**

District Sales Manager - 330-936-9768  
pat.bryan@kalmbachfeeds.com