

*Go-Woody Farms
Dispersal*



King-Lane Pronto Pippy-ET EX-94

*February 16th, 2021
11:00 A.M.*

Go-Woody Milking Dispersal

Tuesday, February 16th, 2021 · 11:00 A.M.

Sale on the Farm At: 169 Tioga River Rd Tioga, PA 16946

Directions: Just 15 miles from Corning, NY and 5 miles from Mansfield, PA. Take Tioga Exit off of US 15 and go on 287 South to Bear Creek to Tioga River Rd.

RHA: 20,400 M 4.0F 812 3.1P 631

Sale Managers Note:

After being in the farming business for 40 years, Tim Wood & family have decided to sell their herd of Registered Holsteins at public auction. Most of the cattle trace back to the renowned Gor-Wood prefix. Over the past few years, Woods have purchased into some great cow families as well. This herd looks incredible and has been culled hard prior to sale. If you are a registered Holstein breeder looking for that special cow or a commercial dairyman that needs milk, this is the sale to be at!

Owners Special Note:

The "Museum" is open and we are cleaning out 50 years worth of our cow collection! Sell some off the bottom and come help yourself! Buy great cows at your price and get the great pedigrees for FREE! All milking cows sell. The herd has never looked better and we should have new scores by sale day. Five cows over 100 lbs. up to 118 lbs.! Five more at 95+ lbs. including three at 99 lbs.! Cows have not been pushed we had to stay down 15% for DFA. These cows will make friends wherever they go! HELP YOUR-SELF!

Terms of Sale: Payment by cash or good check is expected on sale day.

Herd Health: The herd is in excellent condition and will be pregnancy checked and inoculated against shipping fever. Cattle are eligible for immediate interstate shipment.'

Auctioneer:

Bub Shores AU0005817 607-857-2244

Glenn Shores 607-857-1148

Herd Owner:

Tim Wood 570-4040864

**Feed available for private purchase! Contact Tim directly!)*

Pedigrees:

Ron Wood 570-463-2467

Jarrold Burleigh 570-772-3542

Sale Managed by:

Bidding Available through:

Aaron Tompkins 336-363-4639

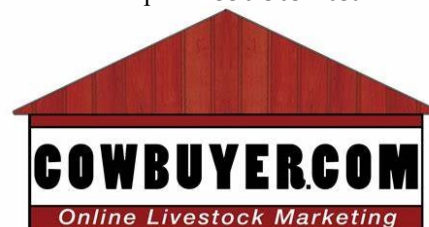



Markwell Durham Dawn-ET
EX-94, 2E
(Dam of Lot 1)



Markwell Luke Rapture-ET
EX-92, 4E
(2nd Dam of Lot 1)

LOT 1 (Index 5132)

Oakfield Heztry Doris-ET

3134444656 100% RHA-NA

Born: 6/2/16

Fresh: 7/10/20

Pregnant Due: 8/11/21 to Shalom-P
29HO18756

Last Test - 76 lbs. 4.4F 3.5P 492K SCC

2-00 277 16900 3.8 636 3.4 579

2-11 365 25828 3.6 973 3.3 889

RIP 4-01 204 15602 4.1 647 3.4 533

***Potential 6th GEN EX!**

***Straight from one of the most
respected cow families!**

Maternal Sister:

Oakfield Gold Chip Dare-ET VG-88
-Nom. AA Jr. 2YO '16

St-Jacobs Destry Heztry-ET

USA 70074442

Destry X Dundee Hezbollah

Markwell Durham Dawn-ET

EX-94, 2E (pictured)

4-08 365 29970 3.2 959 3.3 988

6-07 305 23370 3.3 775 3.4 801

Sire: Regancrest Elton Durham-ET

2nd Dam:

Markwell Luke Rapture-ET
4E, EX-92 (pictured)

2-02 365 30340 3.5 1047 3.2 970

5-06 365 39400 4.2 1649 3.1 1230

Life: 137840 3.9 5347 3.4 4703

3rd Dam:

Markwell Bstar E Raven-ET
EX-95, 3E

2-03 365 27980 3.8 1057 3.3 915

4-09 365 36610 4.3 1580 3.2 1185

8-07 365 34950 4.1 1423 3.1 1097

Life: 160020 4.1 6623 3.4 5458

**Queen of the Breed Finalist*

**Over 100 EX Descendants*

4th Dam:

Markwell Mark Elite
EX-92, 4E

2-08 323 29270 3.7 1091 3.2 938

3-08 365 29500 3.7 1084 3.4 998

7-00 365 36230 3.9 1426 3.0 1096

Life: 211430 3.8 8108 3.4 7131

5th Dam:

Rockalli Mars Emily
EX-94, 4E

Life: 182970 3.8 7016 3.5 5983



Jericho-Dairy Des Barbra
 VG-88
 (Dam of Lot 2)

LOT 2 (Index 49)

Jericho-Dairy Anaheim Barbie

USA 144098983 100% RHA-NA

Born: 7/12/16

Pregnant Due: 8/25/21 to
 29HO18337 Rawhide

Fresh: 10/12/20

Last Test - **80 lbs. 4.3F 3.0P 41K**

2-01 301 14786 4.2 620 3.0 450

3-02 319 20079 4.3 874 3.2 635

KHW Anaheim-ET

USA 142006450 100% RHA-NA RC
 Numero Uno X Kamps-Hollow
 Altitude 2E-95

Jericho-Dairy Des Barbra

VG-88 VE+VV @ 4-04

(pictured)

2-03 365 21656 4.0 877 3.0 659

Sire: Scientific Destry-ET

2nd Dam:

Jericho-Dairy Roy Baron *RC
EX-92, 2E
 5-08 365 26330 4.2 1096 3.2 845

3rd Dam:

Jericho-Dairy Beau-RED-TW
EX-90
 4-07 363 19320 4.5 860 3.3 634
 7-00 365 25220 4.6 1155 3.3 827

4th Dam:

Jericho-Dairy Flip Bogart
EX-94, 6E
 7-06 305 21820 5.0 1088 3.3 714
 Life: 221300 4.6 10225 3.4 7518

5th Dam:

Squire-Hill Melvin TT-Twin
VG-88
 6-01 365 27200 3.7 1007 3.2 874

6th Dam:

Traksdale Gin Bo Threat *RC
EX-90, 3E
 5-02 365 23900 4.0 948 3.1 743

Next Dams:

VG-87, VG-87. VG-88, EX-90, 2E



Beaverbrook Milan Charity
EX-95, 4E
(4th Dam of Lot 3)

LOT 3 (Index 5423)

TMBrown Armani Carol

3136335177 100% RHA-NA

Born: 5/27/16

Pregnant Due: 8/12/21 to
HBMYBULL

Fresh: 3/31/20

Last Test - 80 lbs. 4.7F 3.4P 123K SCC

1-10 305 16551 4.1 686 3.2 523

Mr Apples Armani-ET

USA 68571374100% RHA-NA RC
Goldwyn X KHW Regiment Apple-
Red-ET

Jericho-Dairy Def Carlyn

2-02 278 21260 3.2 686 3.0 629

Sire: Scientific B Defiant-ET

2nd Dam:

Jericho-Dairy Sid Charma

3rd Dam:

Jericho-Dairy Drm Chiffon

EX-91, 2E

3-00 305 25450 3.3 851 2.9 738

4th Dam:

Beaverbrook Milan Charity

EX-95, 4E (pictured)

8-08 365 33700 4.3 1442 3.1 1028

Life: 2350 173870 4.4 7723 3.1 5390

*Res. Grand Champ WI Champ. Show '04

*All Wisconsin 5YO Cow '04

*HM AA Sr. 3YO '02

*2nd Sr. 3YO International Show '02

*BU Sr. 3 YO International Show '02

5th Dam:

Beaverbrook Char

VG-86

6-06 365 26799 3.6 970 3.3 873

Life: 106185 3.8 4087 3.3 3538

6th Dam:

Beaverbrook Zorin Larry

VG-85

9-06 365 25457 3.8 957 3.4 855

Life: 143184 3.8 5454 3.5 5077

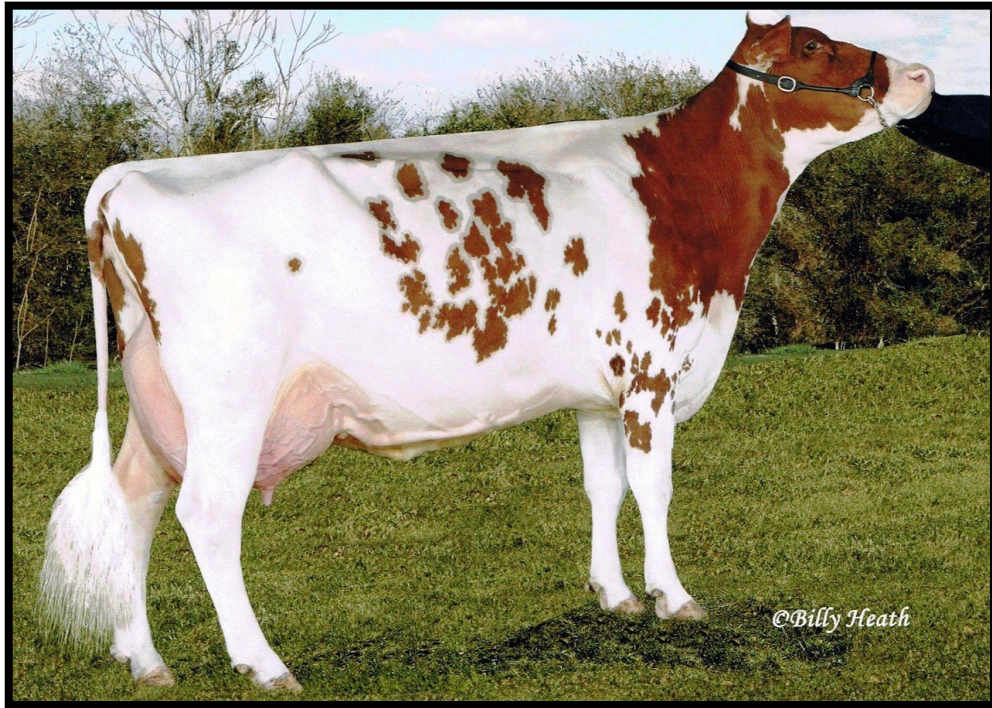

MD-Valleyvue Storm Clar-Red
EX-92, 2E
(2nd Dam of Lot 4)

LOT 4 (Index #13)

Mar-J-Lor Colt Castaway-ET

VG-88 *RC *PO

USA 73724806 100% RHA-NA

Born: 6/1/14

Pregnant Due: 6/23/21 to

94HO17973

Fresh: 10/15/19

Last Test - 50 lbs. 3.7F 3.4P 50K SCC

2-01 365 37940 3.0 1124 3.1 1172

3-04 270 29780 3.1 935 3.2 944

4-03 255 14290 3.7 531 3.4 489

5-04 305 24960 3.5 871 3.0 740

Mr Chassity Colt 45-ET

USA 70476906

Colt-P-Red X Regancrest S Chassity-ET

EX-92

CS-Redvue Mrburn Carla-ET

EX-92, 2E

2-05 305 28070 3.9 1106 3.0 834

4-08 365 42830 4.3 1830 2.9 1220

7-05 30534200 3.7 1256 3.1 1056

**1st NJ Prot & 3rd NJ Milk*

365 39760 3.7 1457 3.1 1234

**2nd NJ Prot & 3rd NJ Milk*

Life: 189810 4.1 9925 3.2 6008

Sire: Dudoc Mr Burns-ET

9th Dam:

C Glenridge Citation Roxy EX-97, 4E

Life: 209784 4.5 9471

**2X Queen of the Breed*

**All-Time All American Cow*

10th Dam:

EX-90

Life: 218636 3.9 8581

11th Dam: VG-85 Life: 249580M

2nd Dam: (Pictured)

MD-Valleyvue Storm Clar-Red

EX-92, 2E

2-03 365 28210 4.7 1330 3.3 918

4-04 305 30970 4.6 1431 3.1 964

6-00 305 26460 4.4 1161 2.8 747

Life: 137660 4.5 6231 3.1 4272

3rd Dam:

Oconners Monet Clara-Red-ET

EX-92, 2E

Life: 203210 3.4 6947 3.3 6560

**Res. AA R&W Winter Yearling '05*

4th Dam:

Scientific Cherry Rae-Red-ET

VG-86 CAN

6-05 365 36303 4.8 1739 3.9 1404

5th Dam:

Scientific Jubilant Rae-ET

EX-90

5-11 365 38880 4.1 1608 3.6 1403

6th Dam:

C Hanoverhill Tony Rae

EX-96, 3E

6-11 365 40221 4.1 1660 3.5 1408

**HM AA Jr. 2YO '88*

**Nom. AA 5YO '91*

7th Dam:

Hanoverhill TT Roxette-ET *RC

EX-94, 2E

10-00 365 35040 4.3 1519 3.2 1129

8th Dam:

Mil-R-More Roxette EX-90

Life: 121417 4.7 5725



Reyncrest Real Laredo-Red
EX-92
(2nd Dam of Lot 5)

LOT 5 (Index 5500)

PHA Destiny

*RC

3151789698 100% RHA-NA

Born: 7/2/17

Pregnant Due: 7/17/21 to 94HO889

Colonol-Red

Fresh: 6/13/20

Last Test - 76 lbs. 4.2F 3.0P 62K SCC

2-00 233 8992 4.5 404 3.2 291

2-11 231 16176 4.1 668 3.0 486

Gorwood-D Buxton Prozac

USA 72425776 100%RHA-NA

MYE038 Buxton-ET X King-Lane Pronto

Pippy-ET 3E-94

Milksource Destind Luck-Red

VG-85 VVE++ @ 5-03

Sire: Curr-Vale Destined-ET

8th Dam:

Stonehurst WL Love Lace

VG-86

3-04 303 21390 4.2 889 3.4 725

9th Dam:

Vio-Net Jethro Linda

VG-85

5-04 365 36900 3.7 987 3.0 817

10th Dam:

Delmona Sexation Sally

VG-88

5-11 365 27240 3.7 1006 3.0 809

2nd Dam: (Pictured)

Reyncrest Real Laredo-Red

EX-92

2-03 351 27990 4.0 1131 3.3 910

3-05 365 34420 3.8 1302 3.2 1110

*2nd Mid-W Spring Nat'l Sr. 3YO Cow '15

*HM AA R&W Sr. 3YO '15

*Int. Champion Midwest R7W Spring Show '15

*Res. Grand Champ Midwest R&W Show '15

*Int. Champion NY R&W Spring Show '14

*Grand Champ NY R&W Jr. Show '14

*Res. Int Champ Midwest R&W Spr. Show '14

3rd Dam:

Reyncrest Advent Laurel-ET

VG-85 *RC

4-00 365 29900 3.2 965 2.9 862

4th Dam:

Reyncrest Talent Layna-ET

EX-93, 2E

Life: 130380 3.6 4685 3.2 4167

5th Dam:

Mis Co-Vista Rubens Layla

EX-94, 2E

5-09 365 42700 4.4 1864 3.0 1289

*HM AA Sr. 2 YO Cow '05

*Jr. AA Sr. 2YO Cow '05

6th Dam:

Miss Co-Vista RM Lara-TW

EX-92

4-05 305 25850 3.6 933 2.9 741

7th Dam:

Wea-Land Juror Lulu

EX-91

6-07 305 31430 3.8 1209 3.1 976

Life: 117440 3.8 4429 3.2 3734



Morningview Shot Mason-ET
 EX-90, 2E
 (2nd Dam of Lot 6)

LOT 6 (Index 2251)

N-Springhope Jabir 2251

VG 85 VVVV+ @ 3-01

73523813 99% RHA-NA

Born: 7/1/14

Pregnant Due: 9/22/21 to HMBull

Fresh: 4/13/20

Last Test - 57 lbs. 4.7F 3.7P 93K SCC

2-00 305 12710 3.9 502 3.0 385
 3-08 321 21037 4.5 937 3.3 694
 4-08 327 27274 4.1 1114 3.1 845
 5-09 292 25427 4.3 1095 3.2 813

Coyne-Farms Jabir-ET
 USA 70801850 99%RHA-I
 Marbri Facebook-ET X Coyne-Farms
 Freddie Jill-ET VG-87

Morningview Obsvr Mary-ET
 VG-87 VEV+V @ 4-10
 4-06 313 26190 3.2 848 3.2 828
 Sire: De-Su Observer-ET

10th Dam:
 La-Ko-Land Penstate Sadie
 VG-87
 7-03 322 23781 3.7 888 3.2 769
 11th Dam:
 La-Ko-Land Bootmaker Sally
 VG-85
 5-10 365 24449 4.1 1010
 12th Dam:
 La-Ko-Lnd Monitor Nancy
 EX-90

2nd Dam: (Pictured)
 Morningview Shot Mason-ET
 EX-90, 2E
 2-02 365 32350 4.3 1390 3.3 1057
 5-02 342 33700 3.9 1308 3.1 1061
 Life: 101880 4.3 4396 3.4 3472
 3rd Dam:
 Morningview Fnlly Mikki-ET
 EX-90
 5-00 365 38590 3.3 1277 3.1 1185
 Life: 127470 3.4 4383 3.1 3938
 4th Dam:
 Crockett-Acres Drhm Mae-ET
 VG-87
 2-04 365 29760 4.3 1294 3.4 1026
 *Nom. International Cow of the Year '09
 5th Dam:
 Wauregan Maeball-ET
 EX-91, 2E
 2-06 365 36440 4.1 1493 3.6 1306
 6th Dam:
 Whittier-Farms Lead Mae-ET
 EX-95, 3E
 8-07 357 41270 4.8 1963 3.5 1440
 Life: 126960 4.3 5473 3.6 4597
 7th Dam:
 Raymau Bstar Monica
 VG-89
 2-01 146 12280 3.8 471 3.3 405
 8th Dam:
 Juniper Jason Maria
 VG-86
 2-03 365 20260 4.3 869 3.6 736
 9th Dam:
 JDM-Pride Valiant Maggie
 EX-91



VT-Pond-View Jas Liberty-ET
 EX-91
 (Dam of Lot 7)

LOT 7 (Index 250)

O-C-E-C Windb Lucky-ET

3137821220 100% RHA-NA

Born: 11/18/16

Bred: 12/26/20 to 94HO18656

Fresh: 1/11/20

Last Test - 50 lbs. 4.6F 3.4P 1.3M SCC

2-01 309 16719 3.9 658 3.2 532

3-01 365 26495 4.0 4060 3.0 794

Gillette Windbrook-ETS

CAN 7816429

Gillette Brilea FBI-ET X Gillette Blitz 2nd
 Wind-ET VG-88

VT-Pond-View Jas Liberty-ET

EX-91 EEEEEV @ 5-06

(Pictured)

2-08 320 20870 4.4 919 3.1 655

3-08 354 24770 4.2 1049 3.1 776

4-10 239 21990 4.2 931 2.9 641

Sire: Wilcoxview Jasper-ET

2nd Dam:

VT-Pond-View Gold Levi-ET
 EX-93, 2E

2-05 342 21560 4.9 1056 3.5 758

3-08 319 27100 4.8 1310 3.1 849

4-09 305 27090 5.7 1554 3.1 846

6-00 364 30600 4.8 1459 3.1 940

Life: 108860 5.1 5514 3.2 3478

3rd Dam:

Twin-Wind-TC Broker Lass-ET
 EX-95, 4E

8-01 365 33390 4.5 1495 3.2 1073

Life: 253310 5.0 12659 3.6 9192

*Res. Grand North E. Fall Nat'l .02

*1st Jr. 2YO North E. Fall Nat'l '96

4th Dam:

C Grossville Ultimate Libby
 EX-92

5-06 365 27230 4.1 1103 3.1 834

*Nom. AA 4YO '94

*AA Spring Yearling '91

*AA Spring Calf '90

5th Dam:

Grossville Freddy Lynn
 VG-85

3-06 299 17046 3.9 668



Rainyridge Talent Barbara
 EX-95, EEEEE EX-96 MS
 (4th Dam of Lot 8)

LOT 8 (Index 5542)

Gor-Wood Belize

3151789740 100% RHA-NA

Born: 5/2/18

Pregnant Due: 7/18/21 to Bull

Fresh: 3/31/20

Last Test - 53 lbs. 3.5F 3.1P 93K SCC

Pine-Tree Homerun-P-ET

USA 72064036 100%RHA-NA

Supersire X Pine-Tree 4184 Toubi 4864

Merrillea OP Bette-ET

EX-90 VEVEE @ 3-09

1-11 305 21780 3.8 822 3.0 644

Sire: Pine-Tree Overtime P-ET

2nd Dam:

MM-T Colt Barbara-ET

EX-91 EEEEE @ 4-07

1-10 357 20630 3.7 767 3.2 654

3rd Dam:

Rainyridge Destiny Bianca-ET *RC

EX-90 EEEVE @ 5-0

2-01 365 23590 4.2 908 3.5 766

4th Dam:

Rainyridge Talent Barbara (pictured)

EX-95 EEEEE EX-96 MS

5-00 365 33548 3.9 1301 3.3 1099

Life: 1266 104815 3.9 4064 3.1 3259

*HM AA Aged Cow '11

*Res. Grand Champion NY Spring Int'l '11

*Unanimous AA 5Y '10

*Unanimous All-Can 5Y '10

*Nom. AA Jr. 3 '08

*Nom. All-Can Jr. 3Y '08

5th Dam:

RF Outside Breeze-ET

EX-95 EEEEE

5-03 365 37607 4.3 1623 3.3 1237

*Grand Champion Southern Spring Show '11

*Nom. All-West 5Y '08

6th Dam:

Rayverley Briana Milan-ET 2-EX Can 5*

6-03 365 27075 3.4 928 3.2 862

7th Dam:

Rainyridge Tony Beauty 5-EX-Can 9*

*Supreme Champion WDE '95-99

*Holstein international Cow of the Year '99

*Grand Champion Royal Winter Fair '93

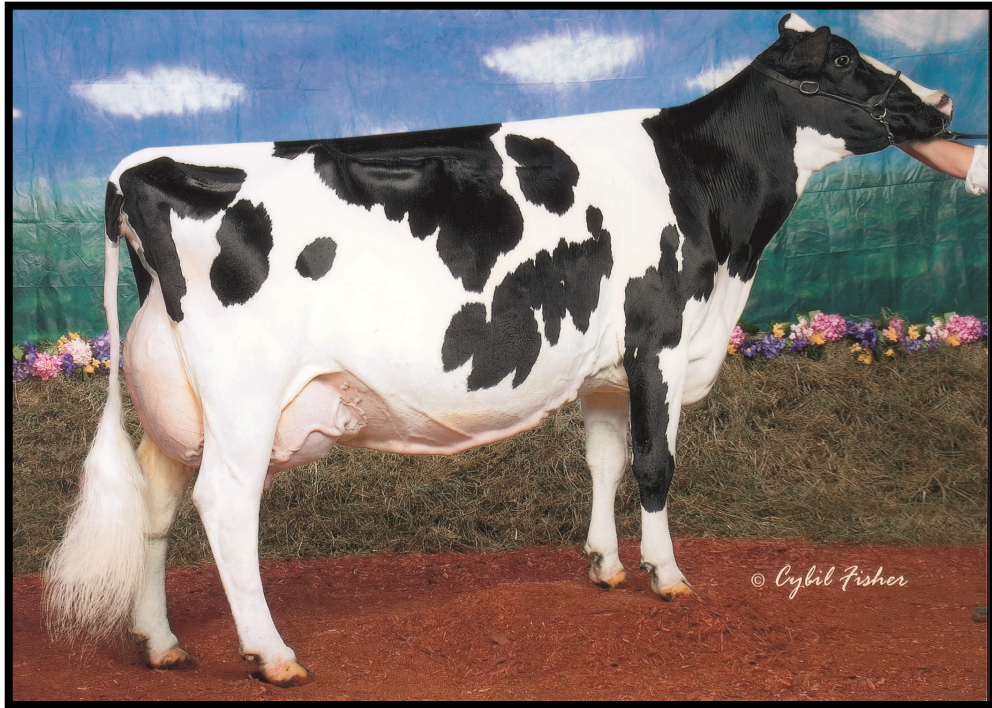

Pineyvale Grandslam Dandy
 EX-95, 3E
 (3rd Dam of Lot 9 & 4th Dam of Lot 10)

LOT 9 (Index 5414)

Gorwood-D Choice-P Dodge

3136335169 100% RHA-NA

Born: 4/1/16

Pregnant Due: 6/10/21 to 29AN1993

Fresh: 11/10/19

Last Test - **65 lbs. 5.3F 3.8P 800K SCC**

2-02 365 25136 3.8 958 3.1 774

3-07 305 26180 4.0 1060 3.1 811

21Genetics Choice-PP-ET

CAN 108502640 100%RHA-NA RC

Da-So-Burn Mom Earnhardt P X MS

Chassity Colt Caser-ET

Pineyvale Time Domino

VG-88 VEVVV @ 3-08

2-04 279 25230 3.2 809 3.1 788

3-06 225 14580 3.7 536 3.1 457

4-03 362 28570 3.8 1081 3.2 912

5-07 276 28480 3.2 920 3.0 844

6-06 305 23410 3.9 908 3.0 701

Life: 128010 3.6 4545 3.1 3952

2nd Dam:

Pineyvale Outside Dazzle

EX-92, 2E

1-11 296 22040 3.3 725 3.0 669

2-11 303 28940 4.0 1152 3.0 868

3-11 349 27960 3.9 1097 3.1 868

5-00 365 29400 3.5 1035 3.1 925

6-07 307 26570 4.3 1144 3.1 831

Life: 149920 3.8 5726 3.1 4658

**Maternal Sister Pineyvale Dandys Dancer EX-94, 2E (Pictured)*

3rd Dam:

Pineyvale Grandslam Dandy

EX-95, 3E

(Pictured)

2-07 305 20680 3.7 763 3.1 633

3-11 305 26780 3.1 818 2.9 764

5-07 305 33550 2.5 838 2.8 953

6-10 365 42390 3.8 1601 2.8 1193

9-04 365 30770 4.0 1219 2.8 868

LIFE: 2918 214420 3.7 7834 3.0 6460

**3rd E Fall Natl 125,000 Lb. Cow '06*

4th Dam:

Pineyvale Lincoln Dolly-TW

VG-87

6-06 205 27800 3.9 1087 2.9 812

Life: 2056 159380 3.8 6037 3.0 4747

Next Dams:

VG-86, VG-89, GP-83, EX-90, 3E-93,

VG-86



Pineyvale Dandys Dancer
 EX-94, 2E
 (Maternal Sister to 3rd Dam of Lot 10)

LOT 10 (Index 5555)

Go-Woody Denisha

3151789753 100% RHA-NA

Born: 6/12/18

Pregnant Due: 8/14/21 to 29AN1993

Fresh: 4/2/20

Last Test - 88 lbs. 3.3F 3.2P 35K SCC

1-09 303 17663 4.1 734 3.2 567

Gorwood-D C-Ray

3131146492

Regancrest Paradise X VG-88

Lauthority

Gorwood -D Choice-P Dodge

(Sells as Lot 9)

2-02 365 25136 3.8 958 3.1 774

3-07 305 26180 4.0 1060 3.1 811

Sire: 21Genetics Choice-PP-ET

2nd Dam:

Pineyvale Time Domino

VG-88 VEVVV @ 3-08

2-04 279 25230 3.2 809 3.1 788

3-06 225 14580 3.7 536 3.1 457

4-03 362 28570 3.8 1081 3.2 912

5-07 276 28480 3.2 920 3.0 844

6-06 305 23410 3.9 908 3.0 701

Life: 128010 3.6 4545 3.1 3952

3rd Dam:

Pineyvale Outside Dazzle EX-92, 2E

1-11 296 22040 3.3 725 3.0 669

2-11 303 28940 4.0 1152 3.0 868

3-11 349 27960 3.9 1097 3.1 868

5-00 365 29400 3.5 1035 3.1 925

6-07 307 26570 4.3 1144 3.1 831

Life: 149920 3.8 5726 3.1 4658

***Maternal Sister:**

Pineyvale Dandys Dancer EX-94, 2E

(Pictured)

4th Dam:

Pineyvale Grandslam Dandy EX-95, 3E

(Pictured w/ Lot)

2-07 305 20680 3.7 763 3.1 633

3-11 305 26780 3.1 818 2.9 764

5-07 305 33550 2.5 838 2.8 953

6-10 365 42390 3.8 1601 2.8 1193

9-04 365 30770 4.0 1219 2.8 868

LIFE: 2918 214420 3.7 7834 3.0 6460

*3rd E Fall Natl 125,000 Lb. Cow '06

5th Dam:

Pineyvale Lincoln Dolly-TW VG-87

6-06 205 27800 3.9 1087 2.9 812

Life: 2056 159380 3.8 6037 3.0 4747

Next Dams:

VG-86, VG-89, GP-83, EX-90, 3E-93, VG-86

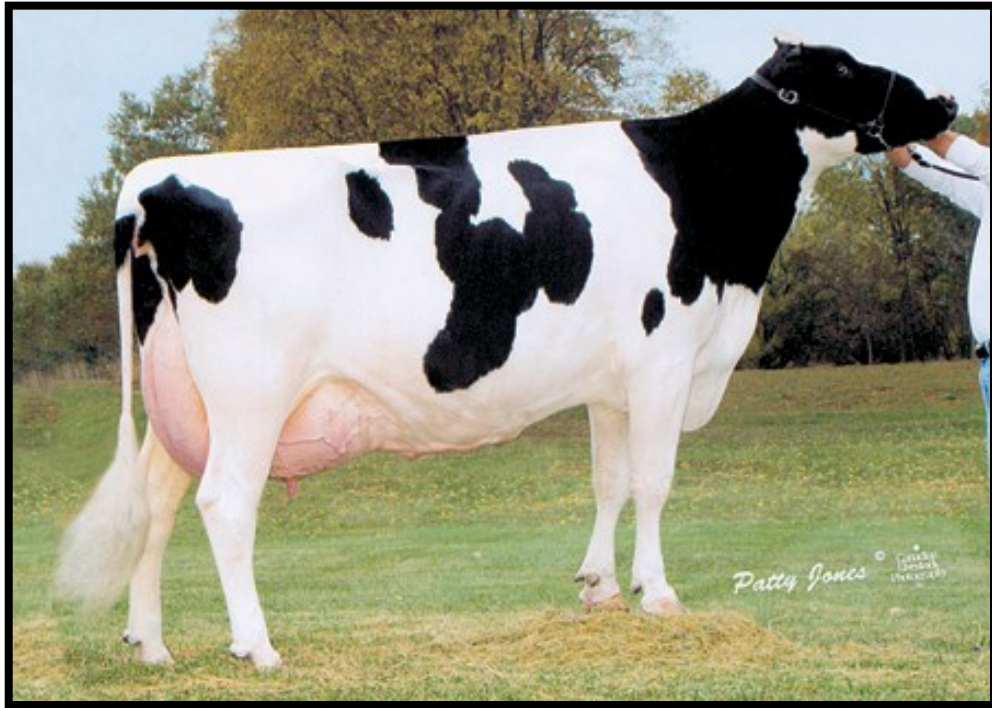

Tri-Day Ashlyn-ET

EX-96, 2E

(3rd Dam of Lot 11 & 4th Dam of Lot 12)

LOT 11 (Index 5396)

Gorwood-D MVP Helen

VG 85 +V++V @ 2-05

3131146503 100% RHA-NA

Born: 1/3/16

Fresh: 1/6/21

Last Test - **88 lbs. 4.1F 2.9P 87K SCC**

1-11 277 15053 4.3 653 3.0 447

2-11 227 13518 5.4 725 3.1 420

3-09 365 26932 4.4 1187 3.0 795

Seagull-Bay MVP-ET

USA 71618865 100%RHA-NA

Mogul X Ammon-Peachey Shauna-ET

EX-92

Howrigan-STJ Htry Amelia-ET

2-03 216 8540 3.1 262 3.2 273

3-02 324 17720 3.1 557 3.1 557

4-02 294 17750 3.2 566 3.0 537

Sire: St-Jacob Destry Heztry-ET

2nd Dam:

St-Jacob Aftershock Ava-ET

VG-88

3-06 293 19800 4.0 786 3.2 626

4-06 305 23040 3.9 901 3.0 695

**Maternal sister to:*

EO Siemers Ashlyn's Angel EX-96, 3E

(Pictured w/ Lot)

3rd Dam:

Tri-Day Ashlyn-ET (pictured)

EX-96, 2E

2-05 305 25936 4.5 1156 3.5 908

3-08 305 36240 4.3 1574 3.2 1160

4-09 305 38300 5.0 1897 3.3 1264

6-09 294 33330 4.7 1563 3.4 1120

Life: 1374 144770 4.6 6665 3.4 4861

**AA 4Y '01*

**AA SR. 3Y '00*

**1ST INT. SUPREME CHAMP. '01*

**1ST INT. 4Y, SR & GR CHMP '01*

**1ST INT SR 3Y & RES 1 CHM '00*

**1ST E FALL NAT 4Y, SR & GR '01*

**1ST E FALL NAT SR. 3, INT & RES. GR '00*

4th Dam:

Bendy-Brook Odyssey Favorite

EX-92, 2E

4-11 317 21410 3.4 721 3.1 658

6-01 337 22670 3.4 770 3.1 706

5th Dam:

Bendy Brook Star Fonda

VG-86



EO Siemers Ashlyns Angel
EX-96, 3E

(Maternal sister to 2nd Dam of Lot 11 & 3rd Dam of Lot 12)

LOT 12

(Index 5479)

Go-Woody Clark Aymie

3136335233 100% RHA-NA

Born: 4/13/17

Pregnant Due: 7/18/21 to
94HO18921

Fresh: 7/9/20

Last Test - 73 lbs. 3.1F 2.9P 13K SCC

1-11 305 18600 3.4 624 2.9 533

Dool-Leigh Goldwyn Clark-ET

USA 62607425

Goldwyn X Outside Piper 2E-92

Rama-Way Clark Aym

VG-85 +V++V @ 3-05

2-02 342 15170 3.7 558 2.9 447

3-02 261 14260 3.5 504 2.8 396

Sire: Dool-Leigh Golwyn Clark-ET

2nd Dam:

Howrigan-STJ Htry Amelia-ET

2-03 216 8540 3.1 262 3.2 273

3-02 324 17720 3.1 557 3.1 557

4-02 294 17750 3.2 566 3.0 537

3rd Dam:

St-Jacob Aftershock Ava-ET

VG-88

3-06 293 19800 4.0 786 3.2 626

4-06 305 23040 3.9 901 3.0 695

**Maternal sister to Ashlyn's Angel (pictured)*

4th Dam:

Tri-Day Ashlyn-ET (pictured w/ Lot)

EX-96, 2E

2-05 305 25936 4.5 1156 3.5 908

3-08 305 36240 4.3 1574 3.2 1160

4-09 305 38300 5.0 1897 3.3 1264

6-09 294 33330 4.7 1563 3.4 1120

Life: 1374 144770 4.6 6665 3.4 4861

**AA 4Y '01*

**AA SR. 3Y '00*

**1ST INT. SUPREME CHAMP. '01*

**1ST INT. 4Y, SR & GR CHMP '01*

**1ST INT SR 3Y & RES I CHM '00*

**1ST E FALL NAT 4Y, SR & GR '01*

**1ST E FALL NAT SR. 3, INT & RES. GR '00*

5th Dam:

Bendy-Brook Odyssey Favorite

EX-92, 2E

4-11 317 21410 3.4 721 3.1 658

6-01 337 22670 3.4 770 3.1 706

6th Dam:

Bendy Brook Star Fonda VG-86



Gor-Wood-D Columbus Charo-TW
EX-94, 3E
(5th Dam of Lot 13)

LOT 13 (Index 5530)

Go-Woody Wisconsn Cuddle-Red

3151789728 100% RHA-NA

Born: 2/17/18

Fresh: 1/22/21

Last Test—46 lbs. 3.7F 3.2P 132K SCC

April-Day Wisconsin-Red

USA 133808867 100%RHA-NA

Ja-Bob Jordan-Red-ET X Cityview Ruby
Wine-Red

Gorwood-D Wis Comet-Red

VG-86 VVV+V @ 5-06

2-01 310 17050 3.0 520 2.9 498

3-01 276 18280 2.8 512 2.9 530

4-00 305 19220 2.8 538 2.9 550

5-02 305 23680 2.9 683 2.8 657

6-03 305 22570 3.0 669 2.7 617

Life: 102870 2.9 2991 2.8 2916

7th Dam:

Gor-Wood-D A Chief Classy VG-88

8th Dam:

God-Wood-D Fond Hope Christi

EX-92, 2E

6-11 305 190303.8 726 3.2 611

9th Dam:

Gor-Wood Crystal Kate VG-88

10th Dam:

Kasgar Roberta Rockman EX-94, 3E

Life: 179511 3.4 6068

11th Dam:

C Kasgar Nora Sovereign VG-87

12th Dam:

Kasgar Norman Sovereign VG-88

2nd Dam:

Gorwood-D A Comeback-Red-ET GP-83

2-06 283 12840 4.0 510 3.0 381

3-06 278 14270 3.6 517 3.1 437

3rd Dam:

Gor-Wood-D Marvation Cobweb EX-91

2-05 305 14790 3.7 551 3.0 444

3-07 305 18470 3.5 652 2.9 539

4-08 365 31330 3.5 1098 2.8 889

4th Dam:

Gor-Wood-D Gala Charcoal EX-92, 2E

2-02 305 16530 3.9 649 3.4 556

3-04 305 22930 4.4 998 3.3 762

4-04 305 19920 4.3 861 3.3 650

5-07 305 24640 4.2 1044 3.2 782

6-11 305 22210 4.3 953 3.1 686

8-04 305 25340 4.0 1018 2.8 717

9-11 365 29420 4.3 1272 2.9 855

Life: 190770 4.3 8112 3.1 5982

5th Dam:

Gor-Wood-D Columbus Charo-TW

EX-94, 3E (Pictured)

2-08 305 14930 3.8 571 3.2

4-06 305 21770 4.3 935 3.1 669

5-06 305 21090 4.3 907 3.1 655

6-11 343 24740 4.1 1007 3.4 836

8-00 365 25910 4.2 1098 3.4 888

10-01 365 25840 4.1 1051 3.2 833

Life: 144970 4.2 6062 3.3 4765

6th Dam:

Gor-Wood-D Tempo Classic VG-88

5-05 305 23320 3.6 838 3.2 745

LOT 14 (Index 5378)

Gorwood-D Choice Dragoon

*Polled

VG 87 VVVV @ 2-09

3131146485 100% RHA-NA

Born: 9/11/15

Pregnant Due: 10/11/21 to
94HO18921

Fresh: 10/15/20

Last Test - **84 lbs. 4.2F 3.0P 35K SCC**

2-01 310 18197 4.2 764 3.0 550

3-00 296 18907 4.2 791 3.1 591

4-00 340 24130 4.2 1016 3.1 738

21Genetics Choice-PP-ET

CAN 108502640 100%RHA-NA

Earnhardt-P X MS Chassity Colt Caser

Rohes Ecole Drake

VG-85 VV++V @ 5-06

1-11 365 25240 4.4 1110 3.1 790

3-03 365 26370 4.2 117 3.1 816

4-05 365 24030 4.6 1114 3.3 803

6-01 292 22580 4.8 1074 3.1 709

7-00 270 21670 4.8 1035 3.4 736

7-11 290 22620 4.1 922 3.2 720

8-11 305 25160 4.3 1070 3.2 793

Life: 211930 4.4 9307 3.2 6802

Sire: Far-O-La Debbie-Jo Drake-ET

2nd Dam:

Rohes Ecole Celsius

VG-86

2-05 326 26270 4.3 1119 3.3 868

3-04 365 33980 4.2 1441 3.4 1152

4-08 339 32810 3.9 1281 3.3 1068

5-08 334 31990 4.5 1425 3.4 1098

6-09 365 32990 3.9 1303 3.2 1068

Life: 165370 4.2 6926 3.3 5511

3rd Dam:

Rohes Ecole Judge EX-91, 3E

4-06 332 30230 4.1 1217 3.2 967

5-06 347 32030 4.2 1350 3.3 1067

6-07 365 31970 4.1 1318 3.2 1035

7-11 325 29940 3.7 1121 3.2 966

9-01 365 35390 4.0 1406 3.1 1084

10-07 351 31220 3.8 1192 2.9 916

11-08 365 31570 3.9 1216 3.2 999

Life: 283120 4.0 11320 3.2 9082

4th Dam:

Riehlholm Ambition Ecole EX-90

2-03 358 28380 3.6 1061 3.3 960

3-04 318 31750 3.8 1210 3.3 1036

4-04 365 37790 4.1 1538 3.3 1230

5-09 365 40630 3.6 1470 3.3 1336

Life: 172600 3.9 6786 3.3 5775

Next Dams:

2E-90, G-79, 2E-90. VG-88, GP-82

LOT 15 (Index 5388)

Gorwood-D Delight Dummie

GP-83 +V+++ @ 2-08

3131146495 100%RHA-NA

Born: 10/23/15

Pregnant Due: 8/14/21 to
29HO18337

Fresh: 9/12/20

Last Test - **92 lbs. 3.8F 2.7P 74K SCC**

2-01 365 23380 3.6 839 2.9 673

3-08 305 22300 3.4 767 2.9 640

Gorwood-D Shout Delight

USA 65409259 100%RHA-NA

Ladys-Manor Ruby D Shout-ET X

Markwell-LB Advent Dall-ET

Gorwood-D Declan Drummer

EX-90 VEVVE @ 4-08

2-00 344 17750 4.8 847 3.3 529

3-01 305 22310 4.4 988 3.0 663

Sire: Mr Aftershock Declan

2nd Dam:

Rohes Ecole Drake VG-85

1-11 365 25240 4.4 1110 3.1 790

3-03 365 26370 4.2 117 3.1 816

4-05 365 24030 4.6 1114 3.3 803

6-01 292 22580 4.8 1074 3.1 709

7-00 270 21670 4.8 1035 3.4 736

7-11 290 22620 4.1 922 3.2 720

8-11 305 25160 4.3 1070 3.2 793

Life: 211930 4.4 9307 3.2 6802

3rd Dam:

Rohes Ecole Celsius VG-86

2-05 326 26270 4.3 1119 3.3 868

3-04 365 33980 4.2 1441 3.4 1152

4-08 339 32810 3.9 1281 3.3 1068

5-08 334 31990 4.5 1425 3.4 1098

6-09 365 32990 3.9 1303 3.2 1068

Life: 165370 4.2 6926 3.3 5511

4th Dam:

Rohes Ecole Judge EX-91, 3E

4-06 332 30230 4.1 1217 3.2 967

5-06 347 32030 4.2 1350 3.3 1067

6-07 365 31970 4.1 1318 3.2 1035

7-11 325 29940 3.7 1121 3.2 966

9-01 365 35390 4.0 1406 3.1 1084

10-07 351 31220 3.8 1192 2.9 916

11-08 365 31570 3.9 1216 3.2 999

Life: 283120 4.0 11320 3.2 9082

5th Dam:

Riehlholm Ambition Ecole EX-90

2-03 358 28380 3.6 1061 3.3 960

3-04 318 31750 3.8 1210 3.3 1036

4-04 365 37790 4.1 1538 3.3 1230

5-09 365 40630 3.6 1470 3.3 1336

Life: 172600 3.9 6786 3.3 5775

Next Dams:

2E-90, G-79, 2E-90. VG-88, GP-82

LOT 16 (Index 5394)

Gorwood-D Addiction Carisa

VG 86 VVVV @ 2-06 *RC

3131146501 100% RHA-NA

Born: 12/27/15

Pregnant Due: 7/7/21 to Bull

Fresh: 6/12/21

Last Test - 76 lbs. 4.0F 3.4P 54K SCC

2-02 316 17981 4.4 786 3.2 581

3-03 313 19631 4.3 841 3.3 639

Mr Ansly Addiction-P-Red-ET

USA 72128091 100%RHA-NA

Ladd-P-Red X MS Apples Ainsley-ET

Gorwood-D Royal Carisma

2-02 299 16120 4.0 652 3.2 517

3-02 340 20380 4.2 855 3.3 670

Sire: Gorwood-D Royal Talent

2nd Dam: Gorwood-D Empower Crissy

EX-92

2-03 290 15130 4.1 613 3.2 478

3-03 336 23510 4.2 980 3.1 729

4-04 343 28640 3.5 1004 2.9 837

5-04 359 26330 4.3 1145 3.1 824

6-05 310 25030 4.0 1001 3.3 816

Life: 118640 4.0 4743 3.2 3587

Gorwood-D C-Ray

3131146492 100%RHA-NA

Regancrest Paradise-ET X Lauthority VG-88

Gorwood-D Addiction Carisa *RC

VG-86 VVVVV @ 2-06 (Sells as Lot 16)

2-02 316 17981 4.4 786 3.2 581

3-03 313 19631 4.3 841 3.3 639

Sire: Mr Ansly Addiction-P-Red-ET

2nd Dam:

Gorwood-D Royal Carisma

2-02 299 16120 4.0 652 3.2 517

3-02 340 20380 4.2 855 3.3 670

3rd Dam:

Gorwood-D Empower Crissy EX-92

3-03 336 23510 4.2 980 3.1 729

4-04 343 28640 3.5 1004 2.9 837

5-04 359 26330 4.3 1145 3.1 824

6-05 310 25030 4.0 1001 3.3 816

Life: 118640 4.0 4743 3.2 3587

R-E-W Bonanza-ET

USA 139986130 100%RHA-NA

Shottle X Regancrest G Bedazzle-ET EX

-91

Gorwood-D Noway Cricket

VG-85

5-05 305 27170 3.7 1006 3.0 810

Sire: Gorwood-D Titanic Noway

2nd Dam:

Gorwood-D Power Cross

VG-86

Next Dams:

Gorwood-D Mtalent Crisco

EX-94,2E

2-02 305 15830 3.4 535 3.3 521

3-01 253 16830 4.4 553 3.2 545

4-00 365 26910 3.2 869 3.3 891

5-03 365 36420 3.5 1264 3.1 1137

6-10 365 34220 3.7 1269 3.1 1070

Life: 143680 3.5 5033 3.2 4669

Gor-Wood-D Lindy Cream

EX-92,3E

5-04 365 30020 4.0 1186 3.5 1139

7-04 359 30260 4.1 1252 3.4 1027

Life: 199220 4.1 8145 3.5 6944

Gor-Wood-D Nobel Creamy

VG-86

7-03 365 25440 4.1 1043 3.3 835

Gor-Wood-D Fancy Crème

EX-90, 2E

4-03 361 39930 3.5 1390 3.0 1199

Gor-Wood-D Stardom Cream

2E-93

6-09 365 36310 4.0 1464 3.3 1190

Gor-Wood-D Prestige Crisco

EX-94, 4E

Life: 193680 3.3 6401 3.2 6110

Gor-Wood-D Fond Hope Christi

EX-92, 2E

Gor-Wood Crystal Kate

VG-88

Kasgar Roberta Rockman

EX-94, 3E

Life: 179511 3.4 6068

C Kasgar Nora Sovereign

VG-87

Life: 158230 3.4 5324

Kasgar Norma Sovereign

VG-88

LOT 17 (Index 5537)

Go-Woody Cookie

3151789735 100% RHA-NA

Born: 3/22/18

Bred: 12/4/20 to 94HO18656

Fresh: 10/8/20

Last Test - 50 lbs. 3.5F 3.3P 50K SCC

LOT 18 (Index 5529)

Go-Woody Bonanza Peepers

3136335243 100% RHA-NA

Born: 5/19/17

Fresh: 1/27/21

2-02 305 18200 3.4 621 2.9 523

LOT 19 (Index 780)

Byler-View Shot Marvel 780

EX-90 EEVVE @ 5-09

USA 71180613 100% RHA-NA

Born: 9/20/12

Bred: 1/29/21 to Aristocrat-Red

Fresh: 7/16/20

Last Test - **96 lbs. 4.6F 2.9P 4.85 M SCC**
(Previous Test: 348K SCC)

1-10 305 20850 4.3 905 3.3 693
2-10 365 27080 4.1 1120 3.1 849
4-08 359 28450 4.1 1163 3.2 914
5-10 305 25350 3.9 996 3.1 798
RIP 7-09 198 18124 4.2 770 3.0 539

Lincoln-Hill Shot Laser-ET

USA 62072898 100%RHA-NA
Shottle X Lincoln-Hill ITO Nibbles VG-88

Byler-View Socrates Madora

VG-85 VVV+V @ 3-11
1-11 305 21710 4.1 881 3.1 673
2-11 305 25720 4.1 1045 3.1 794
4-01 305 29370 4.3 1253 3.2 942
Sire: Velvet-View-KJ Socrates-ET

2nd Dam:

Byler-View Le-O-Madina 607 VG-85

1-11 305 19580 4.0 781 3.1 616
3-01 305 22710 4.1 935 3.2 718
4-09 266 19430 3.9 757 3.1 612

3rd Dam:

Walnut-Hills Outside Mallie VG-88

6-07 305 26090 4.2 1103 3.1 801

4th Dam:

Walnut-Hills Sky Meggie-ET VG-88

2-02 365 18680 4.1 767 3.1 579

5th Dam:

Mu-Ke Linjet Megan

EX-94, 4E

Life: 186471 3.7 6991 3.1 5732

***Full Sisters to Megan:**

Mu-Ke Linjet Marissa-ET EX-93, 2E

Mu-Ke Linjet Maureen-ET EX-93, 3E

6th -10th Dams:

Walnut-Hills Strato Mid-Red VG-87

Walnut-Hills Mellisa-Red GP-80

Walnut-Hills Triple Mabel VG-86

Forage-Acres Watt-EE Mamie EX-90

Forage-Acres Triune Manda-Twin 2E-91

LOT 20 (Index 5496)

Go-Woody Afterglow Marvelo

3136335250 100%RHA-NA

Born: 6/19/17

Fresh: 12/12/20

Last Test - **103 lbs. 3.2F 2.3P 50K SCC**

2-01 365 22834 3.6 819 2.8 650

Allyndale-I Sanchez Afterglow

CAN 9784603

Sanchez X Ms Atlees Shottle Aubry-ET
EX-92

Byler-View Shot Marvel 780

EX-90 EEVVE @ 5-09

(Sells as Lot 19)

1-10 305 20850 4.3 905 3.3 693
2-10 365 27080 4.1 1120 3.1 849
4-08 359 28450 4.1 1163 3.2 914
5-10 305 25350 3.9 996 3.1 798
Sire: Lincoln-Hill Shot Laser-ET

2nd Dam:

Byler-View Socrates Madora VG-85

1-11 305 21710 4.1 881 3.1 673
2-11 305 25720 4.1 1045 3.1 794
4-01 305 29370 4.3 1253 3.2 942

3rd Dam:

Byler-View Le-O-Madina 607 VG-85

1-11 305 19580 4.0 781 3.1 616
3-01 305 22710 4.1 935 3.2 718
4-09 266 19430 3.9 757 3.1 612

4th Dam:

Walnut-Hills Outside Mallie VG-88

6-07 305 26090 4.2 1103 3.1 801

5th Dam:

Walnut-Hills Sky Meggie-ET VG-88

2-02 365 18680 4.1 767 3.1 579

6th Dam:

Mu-Ke Linjet Megan

EX-94, 4E

Life: 186471 3.7 6991 3.1 5732

***Full Sisters to Megan:**

Mu-Ke Linjet Marissa-ET EX-93, 2E

Mu-Ke Linjet Maureen-ET EX-93, 3E

7th -11th Dams:

Walnut-Hills Strato Mid-Red VG-87

Walnut-Hills Mellisa-Red GP-80

Walnut-Hills Triple Mabel VG-86

Forage-Acres Watt-EE Mamie EX-90

Forage-Acres Triune Manda-Twin 2E-91

LOT 21 (Index 5568)

Go-Woody Mialani

3151789766 100% RHA-NA

Born: 8/9/18

Bred: 12/7/20 to 29HO18043

Fresh: 10/4/20

Last Test - **50 lbs. 5.4F 3.8P 123K SCC**

Brickfurnace M Zealous-ET

USA 59014788 100%RHA-NA

Mogul X Even Par Ross Z12445-ET

VG-88

Byler-View Shot Marvel 780

EX-90 EEVVE @ 5-09

(Sells as Lot 19)

1-10 305 20850 4.3 905 3.3 693

2-10 365 27080 4.1 1120 3.1 849

4-08 359 28450 4.1 1163 3.2 914

5-10 305 25350 3.9 996 3.1 798

Sire: Lincoln-Hill Shot Laser-ET

2nd Dam:

Byler-View Socrates Madora

VG-85

1-11 305 21710 4.1 881 3.1 673

2-11 305 25720 4.1 1045 3.1 794

4-01 305 29370 4.3 1253 3.2 942

3rd Dam:

Byler-View Le-O-Madina 607

VG-85

1-11 305 19580 4.0 781 3.1 616

3-01 305 22710 4.1 935 3.2 718

4-09 266 19430 3.9 757 3.1 612

4th Dam:

Walnut-Hills Outside Mallie

VG-88

6-07 305 26090 4.2 1103 3.1 801

5th Dam:

Walnut-Hills Sky Meggie-ET

VG-88

2-02 365 18680 4.1 767 3.1 579

6th Dam:

Mu-Ke Linjet Megan

EX-94, 4E

Life: 186471 3.7 6991 3.1 5732

*Full Sisters to Megan:

Mu-Ke Linjet Marissa-ET EX-93, 2E

Mu-Ke Linjet Maureen-ET EX-93, 3E

7th -11th Dams:

LOT 22 (Index 5377)

Gorwood-D Chevy Alice

VG-87 VVVVV @ 2-10

3131146484 99% RHA-NA

Born: 8/28/15

Fresh: 1/2/21

Last Test - **99 lbs. 3.2F 2.7P 115K SCC**

Three-Star Chevy-ET

USA 57252838 99%RHA-I

Super Petrone-ET X Matcrest Bookem

Cancu-ET

Gorwood-D Reece Alfia-TW

GP-83 +++++ @ 3-10

Sire: Askew Reece-ET

2nd Dam:

Gorwood-D Dundee Alibi

VG-87 VEVVV @ 3-10

2-03 365 23100 3.8 884 3.0 695

3-07 365 24950 3.9 981 3.1 771

2-03 269 18696 3.4 627 2.8 528

3-02 288 25007 3.0 762 2.9 726

4-02 365 25077 3.4 848 3.0 755

3rd Dam:

Gor-Wood-D Victor Almond VG-88

2-04 356 26390 3.7 965 2.9 765

3-05 365 34560 3.6 1258 3.0 1024

4-07 365 29570 3.4 1000 2.7 795

6-02 348 33400 3.6 1196 2.7 897

7-03 305 28280 3.6 1020 2.6 746

8-04 365 34920 3.4 1197 2.9 998

Life: 201460 3.6 7190 2.8 5645

4th Dam:

Gor-Wood-D Marvel Allure VG-87

2-03 320 25270 3.2 819 2.8 697

3-04 365 43150 3.3 148 2.7 1156

4-07 335 34150 3.3 1133 2.8 940

5-08 365 47530 3.1 1470 2.7 1269

5th Dam:

Gor-Wood-D Fancy Always

EX-93

2-00 305 16570 3.3 546 2.8 469

3-01 305 22330 3.2 715 2.7 603

4-05 305 26870 3.2 867 2.7 727

6th Dam:

Mic-PA Matinee April

EX-93, 3E

Life: 210120 3.5 7366 3.0 6228

LOT 23 (Index 5429)

Gorwood-D Choice-P Adalade

3136335183 100% RHA-NA

Born: 6/24/16

Pregnant Due: 9/19/21 to

94HO18656 Atmosphere

Fresh: 3/7/20

Last Test - **69 lbs. 3.3F 2.8P 54K SCC**

2-03 365 23118 3.3 770 2.7 623

3-08 329 25196 3.4 861 2.6 666

21Genetics Choice-PP-ET

CAN 108502640 100%RHA-NA

Earnhardt-P X MS Chassity Colt Caser

Gorwood-D Reflect Adore

EX-91 EEEEE @ 8-03

2-04 277 17770 3.5 629 2.8 494

3-04 365 27930 3.7 1021 3.0 826

4-09 306 20820 4.3 888 3.1 641

5-10 365 22830 4.1 935 3.2 732

7-07 322 26340 3.5 935 2.9 777

8-08 260 24730 3.4 830 2.8 698

Life: 148560 3.8 5596 3.0 4465

Sire: Gor-wood-D-Ri Reflector

2nd Dam:

Gor-Wood-D Black Adder

EX-90

2-07 365 18380 4.1 756 3.4 626

4-00 331 19800 3.9 782 3.3 661

5-02 341 27270 3.9 1066 3.1 833

6-03 365 25670 3.9 1012 3.4 860

7-05 352 22700 4.5 1011 3.5 793

8-07 361 19960 4.5 907 3.5 708

9-09 365 20730 4.0 839 3.3 694

Life: 161300 4.1 6693 3.4 5433

3rd Dam:

Gor-Wood-D DH Avalon

VG-85

3-07 365 19980 4.2 835 3.3 669

4th Dam:

Gor-Wood-D Adonis Ava

GP-83

4-03 365 25053 4.0 1013 3.1 769

6-08 334 22600 4.4 993 3.0 688

5th Dam:

Miss GWD Raider Alabama

VG-85

2-07 305 17350 4.5 774 3.2 554

LOT 24 (Index 5557)

Go-Woody A-See

3151789755 100% RHA-NA

Born: 6/16/18

Pregnant Due: 9/18/21 to

94HO18656 Atmosphere

Fresh: 9/14/20

Last Test - **46 lbs. 4.5F 3.5P 54K SCC**

Gorwood-D C-Ray

3131146492 100%RHA-NA

Regancrest Paradise X Lauthority VG-88

Gorwood-D Choice-P Adalade

(Sells as Lot 23)

2-03 365 23118 3.3 770 2.7 623

3-08 329 25196 3.4 861 2.6 666

Sire: 21 Genetics Choice-PP-ET

2nd Dam:

Gorwood-D Reflect Adore

EX-91 EEEEE @ 8-03

2-04 277 17770 3.5 629 2.8 494

3-04 365 27930 3.7 1021 3.0 826

4-09 306 20820 4.3 888 3.1 641

5-10 365 22830 4.1 935 3.2 732

7-07 322 26340 3.5 935 2.9 777

8-08 260 24730 3.4 830 2.8 698

Life: 148560 3.8 5596 3.0 4465

3rd Dam:

Gor-Wood-D Black Adder

EX-90

2-07 365 18380 4.1 756 3.4 626

4-00 331 19800 3.9 782 3.3 661

5-02 341 27270 3.9 1066 3.1 833

6-03 365 25670 3.9 1012 3.4 860

7-05 352 22700 4.5 1011 3.5 793

8-07 361 19960 4.5 907 3.5 708

9-09 365 20730 4.0 839 3.3 694

Life: 161300 4.1 6693 3.4 5433

4th Dam:

Gor-Wood-D DH Avalon

VG-85

3-07 365 19980 4.2 835 3.3 669

5th Dam:

Gor-Wood-D Adonis Ava

GP-83

4-03 365 25053 4.0 1013 3.1 769

6-08 334 22600 4.4 993 3.0 688

6th Dam:

Miss GWD Raider Alabama VG-85

LOT 25

Go-Woody Dorcy Annie

3151789839 99% RHA-NA

Born: 10/3/19

Coyne-Farms Dorcy-ET

USA 139005002 100%RHA-NA

Bolton X Coyne-Farms Bret Daffers-ET
EX-91

Gorwood-D Genomics April

3-05 305 28800 3.2 910 2.8 795

Sire: Welcome Genomics-ET

2nd Dam:

Gorwood-D Jeeves Ada

VG-85

2-09 301 21320 3.9 830 3.2 683

3-09 357 25260 3.7 939 3.1 772

4-11 301 23180 3.9 904 3.0 706

3rd Dam:

Gorwood-D Reflect Adore EX-91

2-04 277 17770 3.5 629 2.8 494

3-04 365 27930 3.7 1021 3.0 826

4-09 306 20820 4.3 888 3.1 641

5-10 365 22830 4.1 935 3.2 732

7-07 322 26340 3.5 935 2.9 777

8-08 260 24730 3.4 830 2.8 698

Life: 148560 3.8 5596 3.0 4465

4th Dam:

Gor-Wood-D Black Adder

EX-90

2-07 365 18380 4.1 756 3.4 626

4-00 331 19800 3.9 782 3.3 661

5-02 341 27270 3.9 1066 3.1 833

6-03 365 25670 3.9 1012 3.4 860

7-05 352 22700 4.5 1011 3.5 793

8-07 361 19960 4.5 907 3.5 708

9-09 365 20730 4.0 839 3.3 694

Life: 161300 4.1 6693 3.4 5433

5th Dam:

Gor-Wood-D DH Avalon

VG-85

3-07 365 19980 4.2 835 3.3 669

6th Dam:

Gor-Wood-D Adonis Ava

GP-83

4-03 365 25053 4.0 1013 3.1 769

6-08 334 22600 4.4 993 3.0 688

7th Dam:

Miss GWD Raider Alabama VG-85

LOT 26 (Index 5420)

Gorwood-D Delight Ariya

3136335174 100% RHA-NA

Born: 5/3/16

Pregnant Due: 8/12/21 to

94HO18921 Bentley-P

Fresh: 8/3/20

Last Test - **80lbs. 3.6F 3.2P 71K SCC**

2-02 291 16384 3.5 580 2.9 469

3-02 298 20439 3.4 695 3.1 633

Gorwood -D Shout Delight

USA 65409259 100%RHA-NA

Ladys-Manor Ruby D Shout-ET X

Markwell-LB Advent Dall-ET *RC

EX-90

Gorwood-D Denigrate Add

VG-88 VE+VV @ 3-11

Sire: Ronelee Dinegrate-ET

2nd Dam:

Gorwood-D Joe Adelpia EX-90, 2E

3rd Dam:

Gor-Wood-D Black Adder

EX-90

2-07 365 18380 4.1 756 3.4 626

4-00 331 19800 3.9 782 3.3 661

5-02 341 27270 3.9 1066 3.1 833

6-03 365 25670 3.9 1012 3.4 860

7-05 352 22700 4.5 1011 3.5 793

8-07 361 19960 4.5 907 3.5 708

9-09 365 20730 4.0 839 3.3 694

Life: 161300 4.1 6693 3.4 5433

4th Dam:

Gor-Wood-D DH Avalon

VG-85

3-07 365 19980 4.2 835 3.3 669

5th Dam:

Gor-Wood-D Adonis Ava GP-83

4-03 365 25053 4.0 1013 3.1 769

6-08 334 22600 4.4 993 3.0 688

6th Dam:

Miss GWD Raider Alabama VG-85

2-07 305 17350 4.5 774 3.2 554

LOT 27 (Index 5494)

Gorwood-D Prozac Addala

3136335248 100%RHA-NA

Born: 6/10/17

Pregnant Due: 8/9/20 to Hy-Class
94HO18013

Fresh: 9/2/20

Last Test - **65 lbs. 4.2F 3.3P 919K SCC**

2-01 305 20100 4.3 860 3.0 596

Gorwood-D Buxton Prozac

USA 72425776 100%RHA-NA

MYE038 Buxton-ET X King-Lane Pronto
Pippy-ET 3E-94

Gorwood-D Joe Adelpia

EX-90, 2E VEE+E

Sire: Gor-Wood-D Marshall Joe

2nd Dam:

Gor-Wood-D Black Adder

EX-90

2-07 365 18380 4.1 756 3.4 626
4-00 331 19800 3.9 782 3.3 661
5-02 341 27270 3.9 1066 3.1 833
6-03 365 25670 3.9 1012 3.4 860
7-05 352 22700 4.5 1011 3.5 793
8-07 361 19960 4.5 907 3.5 708
9-09 365 20730 4.0 839 3.3 694
Life: 161300 4.1 6693 3.4 5433

3rd Dam:

Gor-Wood-D DH Avalon

VG-85

3-07 365 19980 4.2 835 3.3 669

4th Dam:

Gor-Wood-D Adonis Ava

GP-83

4-03 365 25053 4.0 1013 3.1 769
6-08 334 22600 4.4 993 3.0 688

5th Dam:

Miss GWD Raider Alabama VG-85

LOT 28 (Index 5450)

Go-Woody Jacky

3136335204 100% RHA-NA

Born: 11/30/16

Fresh: 3/22/20

Pregnant Due: 5/22/21 to Hy-Class
94HO18013

Last Test - **50 lbs. 3.7F 3.3P 81K SCC**

Ladys-Manor Occupy-P-ET

3127297133 100% RHA-NA

Kerndtway Eraser P-ET X Ladys-Manor
Dorcy ODA 2E-93

Gorwood-D Royal Jude

VG-85 +VG+V @ 5-06

2-00 235 13560 2.8 380 3.1 418
3-00 282 20080 2.3 461 3.0 609
3-11 305 21780 2.9 630 2.8 618
5-00 297 20860 3.5 723 2.9 595
6-00 305 23900 3.2 772 2.8 678
7-01 299 22710 3.5 791 2.8 635
Life: 126250 3.1 3885 2.9 3676
Sire: Gorwood-D Royal Talent

2nd Dam:

Gorwood-D Caper Jul GP-83

2-07 305 11910 2.9 351 3.2 387
3-07 365 20850 3.4 702 3.0 618
4-10 328 21390 2.6 555 3.0 647

3rd Dam:

Gor-Wood-D TD Jules EX-90, 2E

3-09 365 26120 3.0 783 2.9 769
5-07 365 28620 3.2 928 2.7 786
7-07 351 28390 4.0 1126 2.9 821
8-09 365 29060 3.9 1128 2.8 811
Life: 158350 3.5 5576 2.9 4627

4th Dam:

Gor-Wood-D Carlton Joy EX-90

2-04 365 24170 4.0 969 3.2 774
3-06 305 23620 3.8 892 3.2 765
4-07 305 20010 3.9 772 3.1 612
5-09 365 27970 3.7 1041 3.0 841

5th Dam:

Gor-Wood-D Broker Juliet EX-93, 2E

5-08 343 28570 4.5 1272 3.3 938
6-09 365 23270 4.3 1003 3.4 787
7-11 365 23860 4.3 1035 3.2 771
Life: 139980 4.4 6190 3.3 4650

6th Dam:

C Boltonia Warden Julie EX-94, 2E

7-04 305 20280 4.5 905 3.2 645
8-11 305 21170 4.5 959 3.4 714

7th Dam:

Danriver Lee Med Jewel

8th Dam:

Hilltopper Astronaut Pamela EX-91, 2E

LOT 29 (Index 5303)

Gorwood-D Beau Chap

EX-91 EE+EE @ 3-10

USA 72425792 100% RHA-NA

Born: 8/1/14

Fresh: 10/22/20

Last Test - **88 lbs. 4.5F 3.2P 492K SCC**

Regancrest Beau-ET

USA 66626020 100%RHA-NA

Bolton X Gor-Wood-D Astro Chatter
VG-85

Gorwood-D Bolton Chatty

EX-90 EEEVV @ 5-10

2-04 301 18320 3.6 659 3.0 558

3-04 308 22050 3.9 855 3.2 700

4-04 326 241603.8 921 3.3 799

5-04 332 22750 4.0 901 3.1 715

Sire: Ronelee Denigrate-ET

2nd Dam:

Gor-Wood-D Astro Chatter VG-85

2-04 270 14740 4.1 609 3.3 487

3-04 335 26240 3.6 939 3.2 836

4-04 340 26770 3.7 988 3.2 862

5-08 296 22680 3.8 869 3.3 739

6-08 356 20730 4.2 861 3.4 712

Life: 111160 3.8 4266 3.3 3636

3rd Dam:

Gor-Wood-D Designer Chat-TW EX-90

3-11 365 36130 3.5 1265 3.4 1241

Life: 181650 3.6 6502 3.4 6186

4th Dam:

Gor-Wood-D Cat Chiquita EX-92, 2E

6-02 313 28580 3.4 960 3.1 898

5th Dam:

Gor-Wood-D Rhythm cheers *RC

EX-93, 2E

5-07 302 21790 3.5 768 3.1 680

6th Dam:

Gor-Wood-D Basic Cheerios GP-83

3-02 305 21920 3.4 751 3.2 712

7th Dam:

Gor-Wood-D Sexy Checkers VG-87

6-05 305 23680 4.2 995 3.3 773

8th Dam:

Gor-Wood Crystal Kate VG-88

LOT 30 (Index 5327)

Gorwood-D Mammoth Chantz

VG-86 VV++V @ 3-06

USA 72425816 100% RHA-NA

Born: 12/7/14

Bred: 1/7/21 to 94HO18921 Bentley-P

Fresh: 10/24/20

Last Test - **101 lbs. 3.3F 2.5P**

2-01 365 22940 3.4 779 2.7 629

3-03 365 24420 3.8 931 2.9 696

4-07 365 28235 3.5 999 2.6 754

Emmark Mammoth

USA 137028067 100%RHA-NA

Regancrest-MR Drhm Sam-ET X

Emmark Miklin Storm 2-1 2E-90

Gorwood-D Shout Chant

EX-90 EEEVE @ 5-11

(Maternal Sister to Lot 29)

2-04 339 19550 4.4 856 2.8 538

3-05 351 30240 3.6 1091 2.7 824

Life: 102290 3.7 3757 2.7 2807

Sire: Ladys-Manor Ruby-D Shout-ET

2nd Dam:

Gorwood-D Bolton Chatty EX-90

2-04 301 18320 3.6 659 3.0 558

3-04 308 22050 3.9 855 3.2 700

4-04 326 24160 3.8 921 3.3 799

5-04 332 22750 4.0 901 3.1 715

3rd Dam:

Gor-Wood-D Astro Chatter VG-85

2-04 270 14740 4.1 609 3.3 487

3-04 335 26240 3.6 939 3.2 836

4-04 340 26770 3.7 988 3.2 862

5-08 296 22680 3.8 869 3.3 739

6-08 356 20730 4.2 861 3.4 712

Life: 111160 3.8 4266 3.3 3636

4th Dam:

Gor-Wood-D Designer Chat-TW EX-90

3-11 365 36130 3.5 1265 3.4 1241

Life: 181650 3.6 6502 3.4 6186

5th Dam:

Gor-Wood-D Cat Chiquita EX-92, 2E

6-02 313 28580 3.4 960 3.1 898

6th Dam:

Gor-Wood-D Rhythm cheers *RC

EX-93, 2E

5-07 302 21790 3.5 768 3.1 680

7th Dam:

Gor-Wood-D Basic Cheerios GP-83

3-02 305 21920 3.4 751 3.2 712

8th Dam:

Gor-Wood-D Sexy Checkers VG-87

9th Dam:

Gor-Wood Crystal Kate VG-88

LOT 31 (Index 5548)

Go-Woody Coral

3151789746 100% RHA-NA

Born: 5/19/18

Pregnant Due: 8/12/21 to Bull

Fresh: 3/31/20

Last Test - **42 lbs. 4.4F 3.5P 857K SCC**

1-10 305 16551 4.1 686 3.2 523

De-Su 13400 Bayou-TW

3130010645 100%RHA-NA

Bayonet X De-Su 1237-ET

Go-Woody Canyon 5313

GP-83

2-06 356 22170 3.6 792 3.1 683

Sire: Gorwood-D Mammoth Canyon

8th Dam:

Gor-Wood-D Bstar Licorice

EX-93, 3E

8-01 365 41450 3.2 1312 2.8 1170

Life: 210590 3.3 6931 3.0 6248

9th - 13th Dams:

Gor-Wood-D Threat Libido VG-85

Gor-Wood-D Valiant Libby VG-89

Gor-Wood-D Elevation Libya 4E-93

Wildmoor Reflector Lassie VG-86

C Coldsprings Lassie Fayer 2E-91

2nd Dam:

Gorwood-D Noway Cal GP-81

4-06 305 20790 3.6 746 3.0 617

3rd Dam:

Gorwood-D Calypso Libby

2-06 305 17470 3.1 541 3.1 537

4th Dam:

Gor-Wood-D First Lullaby VG-88

4-02 365 23760 4.0 946 3.1 740

5-04 365 27440 4.3 1180 3.2 874

5th Dam:

Gor-Wood-D Jnlist Lyric EX-93, 3E

4-08 365 32490 4.2 1374 3.2 1044

5-11 365 30800 4.3 1329 2.9 878

8-10 365 33160 4.2 1397 3.1 1036

Life: 194900 4.3 8295 3.2 6140

6th Dam:

Gor-Wood-D Aero Lolita EX-92, 2E

5-00 365 39410 3.7 1452 3.2 1242

Life: 180120 3.5 6261 3.3 5904

7th Dam:

Gor-Wood-D Lindy Lollipop EX-92, 2E

5-00 365 39410 3.7 1452 3.2 1242

Life: 180120 3.5 6261 3.3 5904

LOT 32 (Index 5541)

Go-Woody Bonanza Franci

3151789739 100% RHA-NA

Born: 4/7/18

Pregnant Due: 8/2/21 to 29AN1993

Fresh: 3/18/20

Last Test - **44 lbs. 4.7F 3.1P 41K SCC**

1-11 318 15769 4.0 629 2.9 454

R-E-W Bonanza-ET

USA 139986130 100% RHA-NA

Shottle X Regancrest G Bedazzle-ET

EX-91

Gorwood-D Mahalo Florida

EX-90 VEVVE @ 4-07

2-01 335 20740 3.4 711 2.8 589

3-02 305 24610 3.3 820 2.8 677

4-04 287 20940 3.8 786 2.7 564

5-04 305 24760 3.3 818 2.7 658

Sire: Morningview Mahalo

2nd Dam:

Gorwood-D Aftershock Flame VG-88

2-03 342 18540 3.6 675 2.9 542

3-04 330 24950 3.7 930 2.9 712

4-05 296 26420 3.7 930 2.9 712

5-05 365 25750 3.6 931 2.7 688

3rd Dam:

Gorwood-D Magic Flamingo

2-00 322 15880 3.7 595 3.3 525

4th Dam:

Gor-Wood-D Risky Futurity VG-86

2-03 365 20260 3.2 654 3.2 645

4-05 324 20440 4.0 809 2.9 596

5th Dam:

Gor-Wood-D Bond Fragrance VG-87

6-11 365 36340 3.4 1257 3.1 1129

Life: 177100 3.8 6703 3.2 5599

6th Dam:

Gor-Wood-D Columbus Fragrance 3E-91

Life: 228710 3.6 8261 3.1 7091

7th Dam:

Gor-Wood-D Milu Francesca EX-91, 2E

Life: 190040 2.8 5391 3.2 5989

8th-10th Dams:

Gor-Wood-D Rocky Flamingo-OC VG-86

Bi-Sue Senator Flame Eva VG-86

Arnolmont Sandra VG-85

LOT 33 (Index 5456)

Go-Woody Homerun Fawks

3135335210 100% RHA-NA

Born: 1/22/17

Pregnant Due: 3/25/21 to 94HO895

Addiction-P-REd

DRY

1-10 305 16560 3.7 616 3.1 507

3-00 305 20890 4.0 833 3.0 637

Pine-Tree Homerun-P-ET

USA 72064036 100%RHA-NA

Supersire X Pine-Tree 4184 Toubi

4864 VG-85

Gorwood-D Mahalo Florida

EX-90 VEVVE @ 4-07

2-01 335 20740 3.4 711 2.8 589

4-04 287 20940 3.8 786 2.7 564

Life: 100350 3.5 3531 2.8 2803

2nd Dam:

Gorwood-D Aftershock Flame VG-88

2-03 342 18540 3.6 675 2.9 542

3-04 330 24950 3.7 930 2.9 712

4-05 296 26420 3.7 930 2.9 712

5-05 365 25750 3.6 931 2.7 688

3rd Dam:

Gorwood-D Magic Flamingo

2-00 322 15880 3.7 595 3.3 525

4th Dam:

Gor-Wood-D Risky Futurity VG-86

2-03 365 20260 3.2 654 3.2 645

4-05 324 20440 4.0 809 2.9 596

5th Dam:

Gor-Wood-D Bond Fragrance VG-87

6-11 365 36340 3.4 1257 3.1 1129

Life: 177100 3.8 6703 3.2 5599

6th Dam:

Gor-Wood-D Columbus Fragrance 3E-91

Life: 228710 3.6 8261 3.1 7091

7th Dam:

Gor-Wood-D Milu Francesca EX-91, 2E

Life: 190040 2.8 5391 3.2 5989

8th-10th Dams:

Gor-Wood-D Rocky Flamingo-OC VG-86

Bi-Sue Senator Flame Eva VG-86

Arnolmont Sandra VG-85

LOT 34 (Index 5534)

Go-Woody Florie

3151789732 100% RHA-NA

Born: 3/12/18

Bred: 1/7/21 to 29HO18337 Rawhide

Fresh: 9/13/20

Last Test - 50 lbs. 4.1F 3.3P 76K SCC

Gorwood-D C-Ray

3131146492 100%RHA-NA

Regancrest Paradise-ET X Lauthority

VG-88

Gorwood-D Delight Fried

GP-83 ++G++ @ 2-05

Sire: Gorwood-D Shout Delight

2nd Dam:

Gorwood-D Mahalo Florida EX-90

2-01 335 20740 3.4 711 2.8 589

4-04 287 20940 3.8 786 2.7 564

Life: 100350 3.5 3531 2.8 2803

3rd Dam:

Gorwood-D Aftershock Flame VG-88

2-03 342 18540 3.6 675 2.9 542

3-04 330 24950 3.7 930 2.9 712

4-05 296 26420 3.7 930 2.9 712

5-05 365 25750 3.6 931 2.7 688

4th Dam:

Gorwood-D Magic Flamingo

2-00 322 15880 3.7 595 3.3 525

5th Dam:

Gor-Wood-D Risky Futurity VG-86

2-03 365 20260 3.2 654 3.2 645

4-05 324 20440 4.0 809 2.9 596

6th Dam:

Gor-Wood-D Bond Fragrance VG-87

6-11 365 36340 3.4 1257 3.1 1129

Life: 177100 3.8 6703 3.2 5599

7th Dam:

Gor-Wood-D Columbus Fragrance 3E-91

Life: 228710 3.6 8261 3.1 7091

8th Dam:

Gor-Wood-D Milu Francesca EX-91, 2E

Life: 190040 2.8 5391 3.2 5989

9th-11th Dams:

Gor-Wood-D Rocky Flamingo-OC VG-86

Bi-Sue Senator Flame Eva VG-86

Arnolmont Sandra VG-85

LOT 35 (Index 1764)

Gorwood-D Uno Foolish

VG 86 VV+V ♂ 3-07

USA 73099253 100% RHA-NA

Born: 8/4/14

Bred: 12/12/20 to 29HO18337

Rawhide

Fresh: 5/4/20

Last Test - **73 lbs. 4.4F 3.1P 38K SCC**

2-04 365 23110 4.1 958 3.1 727

4-04 365 26540 3.9 1022 3.0 790

Amighetti Numero Uno-ET

ITA 17990915143 100%RHA-NA

Long-Langs Oman Oman-ET X

Amighetti Shottle Ave

Gorwood-D Jammer Fonda

EX-90 EEVVV @ 7-04

2-08 335 21170 4.3 919 3.4 716

3-08 365 24460 4.3 1044 3.4 833

5-03 365 29220 4.4 1300 3.3 968

6-06 315 25706 3.9 1009 3.1 793

Sire: Ridge-Star Jammer-ET

2nd Dam:

Gor-Wood-D Lindy Frodo

VG-87

2-00 365 20450 3.6 730 3.3 669

3-02 365 25740 3.5 901 3.1 807

5-08 365 30310 3.6 1078 3.2 955

3rd Dam:

Gor-Wood-D Bond Fragrance

VG-87

4-06 365 32190 3.8 1226 3.3 1062

6-11 365 36340 3.5 1257 3.3 1198

8-03 365 31890 3.6 1144 3.1 975

Life: 177100 3.8 6703 3.3 5932

4th Dam:

Gor-Wood-D Columbus Fragrance

EX-91, 3E

11-03 365 30070 3.9 1182 2.9 882

5th Dam:

Gor-Wood-D Milu Francesca

EX-91, 2E

7-11 305 33050 2.8 928 3.2 1045

Life: 190040 2.8 5391 3.2 5989

6th Dam:

Gor-Wood-D Rocky Flamingo-OC

VG-86

7th - 8th Dams:

Bi-Sue Senator Flame Eva VG-86

Arnolmont Sandra VG-85

LOT 36 (Index 5477)

Go-Woody Jemma

3136335231 100% RHA-NA

Born: 4/3/17

Pregnant Due: 5/5/21 to 94HO18941

Belmont

Fresh: 3/15/20

Last Test - **38 lbs. 3.7F 3.5P 650K SCC**

1-10 295 15110 3.5 532 3.0 448

2-11 321 20495 3.5 716 2.9 587

Gorwood-D Buxton Prozac

USA 72425776 100% RHA-NA

MYE038 Buxton-ET X King Lane

Pronto Pippy-ET EX-94, 3E

Gorwood-D Mammoth Jules

2-03 190 13030 3.7 478 2.7 353

Sire: Emmark Mammoth

2nd Dam:

Gorwood-D Roy Juliet

VG-87

3-03 365 22560 3.8 856 3.2 730

4-06 258 19070 3.8 719 3.0 580

3rd Dam:

Gor-Wood-D Jinglebells

VG-85

2-02 305 17030 3.8 643 3.2 553

3-02 365 22930 3.8 874 3.2 726

4-05 365 24760 4.0 987 3.3 81

4th Dam:

Gor-Wood-D Flashy Jingle

EX-92, 2E

2-08 305 17890 4.1 729 3.3 583

3-10 365 23800 4.0 955 3.1 746

5-07 365 30160 3.9 1181 3.2 952

8-00 365 28750 4.0 1161 3.1 883

Life: 116760 4.1 4826 3.2 3769

LOT 37 (Index 25)

Rummage Atwood Georgia

EX-91 VEEVE @ 4-07

USA 142740156 100% RHA-NA

Born: 11/2/13

Pregnant Due: 9/18/21 to

94HO18656 Atmosphere

Fresh: 6/5/20

Last Test - **65 lbs. 5.6F 3.5P 54K SCC**

2-09 305 23210 6.0 1388 3.2 737

4-01 302 20160 5.0 999 3.3 659

5-00 305 24110 4.7 1143 3.1 757

Maple-Downs-I G W Atwood-ET

CAN 8956379 100% RHA-NA

Goldwyn X Durham Atlee-ET EX-92

Rummage Lighting Gigi

VG-87 EV++V @ 4-09

4-02 305 22720 5.6 1279 2.9 668

Sire: Lylehaven Lightning

2nd Dam:

Rummage Linjet Ginger EX-93, 2E

2-04 305 25160 5.0 1254 2.5 621

4-08 315 26380 4.4 1173 2.7 720

5-08 305 31210 3.2 1012 2.8 884

6-11 305 28520 6.0 1722 2.5 700

Life: 155570 4.5 6931 2.8 4359

3rd Dam:

Rummage Charlie Gigi EX-91, 2E

2-06 365 27766 3.7 1023 2.7 749

3-10 305 28740 3.0 852 2.7

5-00 323 24310 3.2 774 2.7 654

6-02 305 25830 3.8 975 2.4 631

Life: 135879 3.2 4339 2.4 3327

4th Dam:

Rummage Astro Jet Gidget EX-90

8-06 365 30100 3.9 1173 2.8 840

Life: 130360 3.9 5122 3.1 4027

5th Dam:

Rummage Preview Glenda EX-90, 2E

11-10 363 29000 3.4 975 2.9 832

Life: 166980 3.4 5709 3.1 5155

6th Dam:

Rummage Astro Matt Glorie VG-85

Life 160580 2.9 4722 2.8 4503

7th - 8th Dams:

Rummage Glen Suzies Mandy-Twin VG-87

Col-Tebb Susans Suzie VG-85

LOT 38 (Index 647)

Maplegrand Windbrook Gail

EX 92 EEEEE @ 4-01

USA 143043300 100% RHA-NA

Born: 5/27/14

Bred: 12/11/20 to 94HO18921

Bentley-P

Fresh: 11/15/19

Last Test - **56 lbs. 5.4F 3.7P 1.4M SCC**

(Prev. Test 373K SCC)

1-11 303 18330 4.7 861 3.3 604

4-06 289 21400 4.4 940 2.9 628

5-05 305 23010 4.6 1051 3.1 713

Gillette Windbrook-ETS

CAN 7816429 100%RHA-NA

Gillette Brilea FBI-ET X Gillette Blitz 2nd
Wind-ET

Mapleground Shottle Gaga

VG-85

2-02 269 14840 3.9 583 3.0 444

4-00 286 22100 3.7 810 3.0 662

5-00 305 23460 3.2 757 3.0 706

6-04 305 25860 3.7 967 3.0 766

Sire: Picston Shottle-ET

2nd Dam:

Mapleground Goldwyn Gail

GP-80

2-00 299 18740 3.7 689 3.1 580

3-00 256 16640 4.4 732 3.0 496

4-00 287 19410 4.2 812 2.9 554

3rd Dam:

Maplegrand Michel Girl

VG-87

2-03 300 14180 4.1 587 3.2 449

3-03 231 15400 4.2 648 3.2 488

4-03 287 19750 4.0 798 3.1 605

5-03 302 22150 4.8 1053 2.9 648

6-05 208 16050 3.9 629 2.9 462

4th Dam:

Maplegrand Emory Ginny

VG-87

2-00 305 19350 3.7 722 3.0 580

3-05 305 22880 3.6 827 2.9 663

4-10 305 24340 3.6 888 2.9 704

6-01 284 18980 3.9 731 3.1 583

7-00 305 21730 3.6 785 3.0 652

8-05 305 19490 3.9 760 2.9 563

9-05 305 25820 3.8 988 3.0 777

Life: 170290 3.7 6380 3.0 5075

5th Dam:

Elm-Shade Starbuck Glimmer

VG-86

LOT 39 (Index 5457)

Go-Woody California Gloria

*RC

3136335211 100%RHA-NA

Born: 2/1/17

Pregnant Due: 7/17/21 to

94HO18921 Bentley-P

Fresh: 12/22/19

Last Test - **54 lbs. 5.0F 3.8P 373K SCC**

1-10 326 18860 4.6 867 3.2 596

2-10 365 24142 4.4 1060 2.9 724

EK-STJ California-Red-ET

3013232758 100%RHA-NA

Sympatico X Miss California-Red 2E-93

Gorwood-D Magnetism Glad

EX-90 EEVVV @ 6-11

2-02 304 13850 4.9 678 3.3 460

3-02 365 24050 4.9 1174 3.4 829

4-05 309 22720 4.1 926 3.0 682

Life: 102520 4.4 4532 3.1 3156

Sire: Mister Magnetism-ET

2nd Dam:

Gor-Wood-D Gladly Dreamin
EX-92, 2E

2-05 305 16570 4.7 775 3.2 532

3-05 311 23190 4.6 1065 3.0 701

4-06 365 33590 4.9 1651 3.0 997

5-08 365 25330 4.6 1155 3.3 824

7-03 365 30310 4.6 1399 3.0 915

8-08 365 31880 4.7 1498 3.1 1000

Life: 190310 4.7 8953 3.1 5911

3rd Dam:

Gor-Wood-D TD Gladtimes
VG-86

2-01 365 20750 3.1 633 3.2 659

3-11 365 37710 2.9 1076 3.0 1148

4th Dam:

Gor-Wood-D GSlam Glamour
EX-90, 2E

4-01 333 25820 3.3 863 3.1 806

6-02 305 25630 3.5 904 3.1 784

5th Dam:

Gor-Wood-D Faithful Gladly
VG-88

3-04 365 24570 2.8 691 3.2 784

4-06 365 27620 3.2 884 3.2 880

5-11 365 32550 3.7 1191 3.0 991

7-03 365 29420 3.5 1036 3.2 937

Life: 122910 3.4 4165 3.2 3916

LOT 40 (Index 5355)

Gorwood-D Howie Goody

GP 81 ++GG+ @ 2-09

3131146462 100% RHA-NA

Born: 3/19/15

Pregnant Due: 5/14/21 to

94HO18941

Fresh: 10/5/19

Last Test - **34 lbs. 5.4F 3.2P 100K SCC**

2-00 365 23440 4.1 950 3.2 740

3-03 365 28332 4.1 1163 3.0 847

4-06 305 28590 4.2 1211 2.9 843

Brandt-View Howie-ET

USA 139682643 100%RHA-NA

Emerald-ACR-SA T-Baxter X Conant-
Acres Potter Gail-ET VG-87

Gorwood-D Seeley Glass

VG-87 EE++V @ 4-01

2-05 329 21280 4.0 846 3.1 659

3-06 365 24190 3.8 806 3.0 650

4-11 278 19060 4.0 761 3.0 574

Sire: D-J Seeley-ET

2nd Dam:

Gor-Wood-D Gladly Dreamin
EX-92, 2E

2-05 305 16570 4.7 775 3.2 532

3-05 311 23190 4.6 1065 3.0 701

4-06 365 33590 4.9 1651 3.0 997

5-08 365 25330 4.6 1155 3.3 824

7-03 365 30310 4.6 1399 3.0 915

8-08 365 31880 4.7 1498 3.1 1000

Life: 190310 4.7 8953 3.1 5911

3rd Dam:

Gor-Wood-D TD Gladtimes
VG-86

2-01 365 20750 3.1 633 3.2 659

3-11 365 37710 2.9 1076 3.0 1148

4th Dam:

Gor-Wood-D GSlam Glamour
EX-90, 2E

4-01 333 25820 3.3 863 3.1 806

6-02 305 25630 3.5 904 3.1 784

5th Dam:

Gor-Wood-D Faithful Gladly
VG-88

3-04 365 24570 2.8 691 3.2 784

4-06 365 27620 3.2 884 3.2 880

5-11 365 32550 3.7 1191 3.0 991

7-03 365 29420 3.5 1036 3.2 937

Life: 122910 3.4 4165 3.2 3916

LOT 41 (Index 5562)

Go-Woody Zealous Gabby

3151789760 100%RHA-NA

Born: 1/17/18

Fresh: 10/1/20

Last Test - **55 lbs. 4.7F 3.1P 33K SCC**

Brickfurnace M Zealous-ET

USA 59014788 100%RHA-NA

Mogul X Even-Par Ross Z12445-ET

Gorwood-D Howie Goody

GP-81 ++GG+ @ 2-09

(Sells as Lot 40)

2-00 365 23440 4.1 950 3.2 740

3-03 365 28332 4.1 1163 3.0 847

4-06 305 28590 4.2 1211 2.9 843

Sire: Brandt-View Howie-ET

2nd Dam:

Gorwood-D Seeley Glass VG-87

2-05 329 21280 4.0 846 3.1 659

3-06 365 24190 3.8 806 3.0 650

4-11 278 19060 4.0 761 3.0 574

3rd Dam:

Gor-Wood-D Gladly Dreamin EX-92, 2E

3-05 311 23190 4.6 1065 3.0 701

4-06 365 33590 4.9 1651 3.0 997

5-08 365 25330 4.6 1155 3.3 824

7-03 365 30310 4.6 1399 3.0 915

8-08 365 31880 4.7 1498 3.1 1000

Life: 190310 4.7 8953 3.1 5911

4th Dam:

Gor-Wood-D TD Gladtimes VG-86

2-01 365 20750 3.1 633 3.2 659

3-11 365 37710 2.9 1076 3.0 1148

5th Dam:

Gor-Wood-D GSlam Glamour EX-90, 2E

4-01 333 25820 3.3 863 3.1 806

6-02 305 25630 3.5 904 3.1 784

6th Dam:

Gor-Wood-D Faithful Gladly VG-88

3-04 365 24570 2.8 691 3.2 784

4-06 365 27620 3.2 884 3.2 880

5-11 365 32550 3.7 1191 3.0 991

7-03 365 29420 3.5 1036 3.2 937

Life: 122910 3.4 4165 3.2 3916

LOT 42 (Index 5480)

Go-Woody Avenger Voltage

3136335234 100% RHA-NA

Born: 4/15/17

Pregnant Due: 2/8/21 to 29HO18066

Danner-P

DRY

2-02 305 19890 4.5 892 2.9 582

Seagull-Bay SS Avenger-P-ET

3124720355 100%RHA-NA

Supersire X MD Valleyvue Nuno Kim-ET

Gorwood-D Magnet Volt

GP-83 +++++ @ 2-06

Sire: Mister Magnetism-ET

2nd Dam:

Gorwood-D Glad Volare

EX-90

2-07 250 19460 3.2 621 3.0 590

3-06 365 25590 3.2 823 3.1 806

4-08 333 26950 3.5 956 3.1 838

5-09 293 17910 3.7 658 3.4 614

6-07 365 32200 3.1 1004 2.9 945

7-10 290 25040 2.9 725 2.9 736

Life: 186280 3.2 6003 3.1 5697

3rd Dam:

Gor-Wood-D Rascal Valery GP-84

2-02 356 18640 4.1 772 3.0 561

3-07 365 26650 4.1 1080 2.8 758

5-01 314 23270 3.9 915 2.9 672

4th Dam:

Kville Sam Val VG-86

2-00 305 17600 3.9 678 2.9 509

4-02 305 22890 3.0 690 3.0 678

5-07 305 22960 3.6 832 2.9 664

6-11 305 15300 3.8 584 3.0 458

8-10 272 22790 3.5 807 2.8 640

9-09 365 28840 3.7 1071 3.0 875

11-02 268 19920 4.0 806 2.8 557

Life: 188610 3.7 6909 2.9 5559

5th Dam:

Kville Chairman Valnt Vicki VG-85

2-01 305 18360 3.3 604 3.0 551

3-01 293 14080 3.3 469 3.1 432

4-00 305 20810 3.5 745 2.9 602

5-02 305 23290 3.4 782 2.7 635

LOT 43 (Index 5430)

Gorwood-D Goldstar Minnie

3136335184 100%RHA-NA

Born: 6/17/16

Pregnant Due: 7/28/21 to

94HO18013 Hy-Class

Fresh: 7/11/20

Last Test - **76 lbs. 4.6F 3.2P 33K SCC**

2-02 365 20272 4.4 894 3.2 658

MR Cycle Goldstar-ET

USA 70406255 100%RHA-NA

Goldwyn X Toc-Farm Allen Amyly

Gorwood-D Aglow Meme-TW

VG-85 V+V++ @ 5-00

2-00 254 15000 3.7 559 3.1 469

3-00 270 18470 3.6 669 3.0 561

3-11 365 24630 3.5 859 3.1 752

Sire: Allyndale-I Sanchez Afterglow

2nd Dam:

Gorwood-D Reese Myra

VG-85

2-04 365 22490 3.8 852 3.1 691

3-09 351 20710 4.2 862 3.2 656

4-10 365 22480 4.0 893 3.2 723

6-01 322 25880 4.0 1038 3.2 821

7-03 333 24610 3.8 927 3.1 773

8-04 305 24970 3.7 917 2.9 714

Life: 174770 3.9 6822 3.1 5441

3rd Dam:

Gor-Wood-D Dundee Myrtle

VG-86

2-03 339 15750 4.0 625 3.2 501

3-05 357 20430 3.8 775 3.2 644

4th Dam:

Gor-Wood-D DH Mimi

EX-90

3-04 321 23040 3.2 747 3.0 688

4-04 365 25600 3.6 919 3.0 764

5-11 365 29850 3.6 1061 2.8 848

5th Dam:

Gor-Wood-D Faithful Mim

VG-87

7-02 365 32370 3.5 1123 3.2 1029

LOT 44 (Index 5570)

Go-Woody Mina

3151789768 100% RHA-NA

Born: 8/20/18

Bred: 1/3/21 to 94HO19370

Summerfest

Fresh: 9/18/20

Last Test - **57 lbs. 4.0F 3.1P 1.4M SCC**

MR Cycle Goldstar-ET

USA 70406255 100%RHA-NA

Goldwyn X Toc-Farm Allen Amyly

Gorwood-D Goldstar Minnie

(Sells as Lot 43)

2-02 365 20272 4.4 894 3.2 658

2nd Dam:

Gorwood-D Aglow Meme-TW VG-85

2-00 254 15000 3.7 559 3.1 469

3-00 270 18470 3.6 669 3.0 561

3-11 365 24630 3.5 859 3.1 752

3rd Dam:

Gorwood-D Reese Myra VG-85

2-04 365 22490 3.8 852 3.1 691

3-09 351 20710 4.2 862 3.2 656

4-10 365 22480 4.0 893 3.2 723

6-01 322 25880 4.0 1038 3.2 821

7-03 333 24610 3.8 927 3.1 773

8-04 305 24970 3.7 917 2.9 714

Life: 174770 3.9 6822 3.1 5441

4th Dam:

Gor-Wood-D Dundee Myrtle VG-86

2-03 339 15750 4.0 625 3.2 501

3-05 357 20430 3.8 775 3.2 644

5th Dam:

Gor-Wood-D DH Mimi EX-90

3-04 321 23040 3.2 747 3.0 688

4-04 365 25600 3.6 919 3.0 764

5-11 365 29850 3.6 1061 2.8 848

5th Dam:

Gor-Wood-D Faithful Mim VG-87

7-02 365 32370 3.5 1123 3.2 1029

LOT 45 (Index 5320)

Gorwood-D Mammoth Miley

VG 85 V+G+V @ 3-07

USA 72425809 100%RHA-NA

Born: 11/2/14

Pregnant Due: 9/3/21 to 94HO18656

Fresh: 5/27/20

Last Test - **118 lbs. 3.5F 3.0P 41K SCC**

2-01 305 18340 3.8 691 3.1 565

3-04 305 20890 4.0 841 3.1 647

4-07 288 23690 3.6 852 2.9 698

Emmark Mammoth

USA 137028067 100%RHA-NA

Regancrest-MR Drham Sam-ET X

Emmark Miklin Storm 2-1

Gor-Wood-D Lovely Milly

VG-85 VV+++ @ 6-02

2-05 356 17430 4.1 723 3.8 655

3-06 296 17520 4.3 750 3.6 636

4-06 365 28490 4.2 1193 3.6 1024

6-00 365 33890 3.7 1241 3.3 1120

7-06 286 21170 4.6 965 3.5 739

8-05 273 17730 4.1 726 3.4 609

9-08 365 26350 4.1 1076 3.4 893

Life: 170950 4.2 7100 3.5 6019

Sire: Gor-Wood-D Mi Valentine

2nd Dam:

Gor-Wood-D Stn Milkmaid

EX-90, 2E

4-01 365 19680 4.5 882 3.3 655

5-05 326 19890 4.4 866 3.1 609

6-06 320 18820 4.4 832 3.2 595

7-07 304 20030 5.0 1003 3.1 612

8-08 365 25510 4.7 1206 3.2 824

Life: 135190 4.6 6201 3.2 4350

3rd Dam:

Gor-Wood-D Astre Maid

EX-90

6-02 326 21350 4.2 898 3.0 632

9-04 365 22430 4.0 892 3.0 664

Life: 132600 4.1 5446 3.1 4079

4th Dam:

Gor-Wood-D Jetset Misty-Red

GP-81

3-11 305 15320 4.1 632 3.0 462

5th Dam:

Gor-Wood-D Rhythim Maiden-Red

EX-94, 2E

4-01 305 21350 3.6 763 3.0 634

5-02 305 23170 3.4 788 3.0 699

6-04 305 28990 3.4 975 2.8 824

LOT 46 (Index 5408)

Gorwood-D Dominic Milly

3136335162 100% RHA-NA

Born: 3/1/16

Bred: 12/23/20 to 94HO18656

Atmosphere

Fresh: 10/9/20

Last Test - **73 lbs. 3.7F 2.8P 47K SCC**

3-04 305 23400 3.7 856 2.9 688

Ladys-Manor G Dominic-ET

USA 69763912 100% RHA-NA

Coyne-Farms Dorey-ET X Ladys-

Manor Rubyf Gemma-ET

Gorwood-D Goldenboy Maya-TW

VG-86 VE++V @ 5-06

2-01 303 15000 4.3 649 3.4 511

3-03 365 26870 4.0 1066 3.2 861

4-05 297 21680 4.1 893 3.2 690

5-05 305 22840 4.3 987 3.0 675

6-08 305 25920 4.4 1133 3.1 816

Life: 121340 4.3 5197 3.2 3881

Sire: JZM Goldenboy-ET

2nd Dam:

Gor-Wood-D Black Mariah

EX-90, 2E

1-11 365 17630 4.4 776 3.3 575

3-02 325 21270 4.4 927 3.2 671

4-03 365 27920 4.0 1107 3.1 860

5-07 316 21320 4.6 980 3.3 709

6-09 317 23400 4.6 1085 3.2 740

7-09 351 24480 4.7 1143 3.3 813

8-11 365 28890 4.6 1339 3.1 909

Life: 187250 4.6 8531 3.2 5958

3rd Dam:

Gor-Wood-D Juror Midnite

EX-90, 2E

3-05 333 19830 3.6 720 3.2 635

4-06 268 18080 3.9 705 3.1 555

5-05 309 20520 3.9 807 3.1 640

6-06 286 24960 3.8 944 3.1 762

4th Dam:

C Pyke Inspiration Marsha

EX-94, 4E

5-04 305 21890 3.7 818 3.3 719

6-05 305 23540 4.0 931 3.2 759

7-10 365 27280 3.9 1072 3.1 840

9-02 341 23840 4.1 988 3.2 760

10-04 365 31030 3.9 1218 3.0 923

11-06 365 30750 3.8 1178 3.1 954

13-04 305 25270 3.7 947 3.1 776

Life: 233740 3.9 9132 3.2 7376

LOT 47 (Index 5532)

Go-Woody Zealous Mayme

3151789730 100%RHA-NA

Born: 3/1/18

Pregnant Due: 8/13/21 to

29HO18043 Harvest

Fresh: 9/15/20

Last Test - **88 lbs. 4.4F 3.0P 33K SCC**

Brickfurnace M Zealous-ET

USA 59014788 100%RHA-NA

Mogul X Even-Par Ross Z12445-ET

Gorwood-D Force Madelyn

EX-90 EEEVE @ 5-09

2-04 365 25070 3.7 933 3.1 787

3-07 305 25810 3.9 1012 3.1 807

5-01 305 28000 3.7 1024 2.6 728

Sire: Duckett-SA Shot Force-ET

2nd Dam:

Gorwood-D Bolton Madge EX-90

2-05 365 21250 4.1 871 3.2 687

3-11 365 2940 4.1 1213 3.2 952

5-05 365 36630 4.2 1532 3.2 1176

3rd Dam:

Gor-Wood-D Canyon Mist

EX-92, 2E

3-05 365 34040 3.6 1209 3.0 1015

4-08 361 32090 3.5 1121 3.0 950

7-03 365 34490 3.9 1331 3.1 1030

Life: 214540 3.7 8017 3.1 6650

4th Dam:

Sing-A-Bar Grandslam Mary

GP-83

4-08 305 22920 3.0 696 3.0 689

4-08 305 22920 3.0 696 3.0 689

5-09 365 23400 4.2 980 3.1 719

5th Dam:

Sing-A-Bar Lbt Maybeline

2-04 305 21030 3.9 818 3.1 643

4-06 305 28960 3.1 892 2.9 840

5-08 240 26460 3.5 916 2.8 740

Life: 106020 3.5 3763 3.0 3180

LOT 48 (Index 5568)

Go-Woody Medusa

3136335199 100% RHA-NA

Born: 9/14/16

Seagull-Bay MVP-ET

USA 71618865 100%RHA-NA

Mogul X Ammon-Peachey Shauna-ET

EX-92

Gorwood-D Force Madelyn

EX-90

2-04 365 25070 3.7 933 3.1 787

3-07 305 25810 3.9 1012 3.1 807

5-01 305 28000 3.7 1024 2.6 728

Sire: Duckett-SA Shot Force-ET

2nd Dam:

Gorwood-D Bolton Madge EX-90

2-05 365 21250 4.1 871 3.2 687

3-11 365 2940 4.1 1213 3.2 952

5-05 365 36630 4.2 1532 3.2 1176

3rd Dam:

Gor-Wood-D Canyon Mist

EX-92, 2E

3-05 365 34040 3.6 1209 3.0 1015

4-08 361 32090 3.5 1121 3.0 950

7-03 365 34490 3.9 1331 3.1 1030

Life: 214540 3.7 8017 3.1 6650

4th Dam:

Sing-A-Bar Grandslam Mary

GP-83

4-08 305 22920 3.0 696 3.0 689

4-08 305 22920 3.0 696 3.0 689

5-09 365 23400 4.2 980 3.1 719

5th Dam:

Sing-A-Bar Lbt Maybeline

2-04 305 21030 3.9 818 3.1 643

4-06 305 28960 3.1 892 2.9 840

5-08 240 26460 3.5 916 2.8 740

Life: 106020 3.5 3763 3.0 3180

LOT 49 (Index 5517)

Woodridge Prozac Ronnie

3151789715 100%RHA-NA

Born: 11/3/17

Fresh: 5/16/20

Pregnant Due: 9/29/21 to 94H19370

Summerfest

Last Test - **61 lbs. 4.3F 3.3P 857K SCC**

Gorwood-D Buxton Prozac

USA 72425776 100%RHA-NA

MYE038 Buxton-ET X King-Lane Pronto

Pippy-ET 3E-94

Gorwood-D Shottle Lass

GP-80 GGG+++ @ 2-08

3-05 285 18310 4.0 735 3.0 541

4-04 305 24480 3.7 899 2.8 697

Sire: Picston Shottle-ET

2nd Dam:

Gorwood-D Royal Lady

VG-87

2-07 339 14860 4.4 648 3.3 488

3-08 322 16890 4.2 708 3.3 561

4-08 365 26060 4.3 1112 3.3 861

6-03 305 21270 4.4 930 2.9 611

3rd Dam:

Gorwood-D Power Lasalle

VG-88

2-06 365 22120 3.4 752 3.1 681

3-11 365 28320 3.8 1089 3.0 849

5-04 332 21700 4.0 871 3.1 681

4th Dam:

Gorwood-D Hillcrest Lasso

VG-87

2-03 365 17150 4.0 681 3.2 552

4-04 365 27860 4.4 1224 3.2 897

5-08 328 23010 3.7 850 3.3 754

5th Dam:

Gor-Wood-D Wapa Lassie

VG-85

3-08 316 21690 3.7 804 3.2 693

4-08 365 22450 4.1 923 2.9 644

LOT 50 (Index 5334)

Gorwood-D Canyon Rook

GP 82 +++G+ @ 3-05

USA 72425823 100% RHA-NA

Born: 1/1/15

Pregnant Due: 8/1/21 to 94HO6480

Fresh: 7/18/20

Last Test - **65 lbs. 4.2F 2.8P 71K SCC**

2-03 365 24130 3.6 869 3.1 754

3-07 288 21100 3.9 827 2.8 592

4-07 282 23980 3.4 824 3.0 721

Gorwood-D Mammoth Canyon

USA 65409205 100% RHA-NA

Emmark Mammoth X Gor-Wood-D

Canyon Mist EX-92, 2E

Gorwood-D Jayson Rookie

VG-87 VV++E @ 5-08

2-02 305 19650 3.6 708 3.1 606

3-02 305 22740 4.4 1010 2.9 666

Sire: Ronelee Domain Jayson

2nd Dam:

Gorwood-D Grson Roxee

VG-88

2-04 365 20590 4.0 821 3.1 631

3-08 319 21370 4.4 938 3.2 685

4-08 321 23250 4.2 967 3.1 716

5-09 357 29610 4.1 1211 3.1 909

Life: 109550 4.1 4506 3.1 3372

3rd Dam:

Ritter-Ridge Durham Reese

VG-88

2-00 320 16780 3.9 654 3.1 520

3-00 365 30340 3.4 1043 3.1 935

4-04 310 33450 3.3 1114 2.9 983

5-04 365 36520 3.3 1193 3.0 1078

Life: 136400 3.5 4736 3.1 4173

4th Dam:

Ritter-Ridge Jolt Roxy

VG-85

2-00 305 22150 3.3 734 2.8 630

3-06 305 15950 3.5 552 2.8 448

4-11 292 21050 3.2 676 3.0 635

5th Dam:

AA-Rosalynns Cousl Rose-ET

EX-91, 2E

2-04 365 18820 3.5 656 3.1 589

4-01 305 24910 3.2 789 2.8 702

7-02 305 24090 3.9 947 3.0 724

8-07 305 30580 3.7 1133 3.0 908

Life: 139520 3.6 5057 3.1 4283

LOT 51 (Index 5492)

Go-Woody Roamer

3136335246 100%RHA-NA

Born: 5/29/17

Fresh: 1/9/21

Last Test - 73 lbs. 2.6F 2.8P 1.7M SCC

2-02 365 20236 4.0 800 3.1 634

Gorwood-D Buzton Prozac

USA 72425776 100%RHA-NA

Mye-Buxton-ET X King-Lane Pronto

Pippy EX-94, 3E

Gorwood-D Bonanza Rapid

GP-82 +++G+ @ 3-02

2-01 305 17420 4.2 724 3.1 548

3-06 305 23580 4.1 959 3.0 696

Sire: R-E-W Bonanza-ET

2nd Dam:

Gorwood-D Jives Raid

GP-80

2-06 347 16400 4.8 780 3.5 572

3-08 276 19360 3.5 686 3.3 630

3rd Dam:

Ms Raider Bella

VG-86

2-08 274 18690 4.0 752 3.4 630

4th Dam:

Ms T-Acres Gibson Isabella

VG-87

2-00 277 14400 4.8 691 3.3 481

3-00 249 12800 4.6 592 3.6 458

5th Dam:

Roadmark Amos Ira

VG-88

2-04 305 18460 3.7 675 3.5 640

6th Dam:

Til-EI Irene C Lincoln

EX-92, 2E

2-02 365 19226 4.3 833 3.8 729

4-06 330 20830 4.6 952 3.9 811

5-08 331 27940 3.8 1063 3.6 1006

6-08 365 33868 3.8 1294 3.5 1188

LOT 52 (Index 5502)

Go-Woody Large 5502

(Ramada)

3151789700 100% RHA-NA

Born: 7/17/17

Bred: 12/25/20 to 94HO18921

Bentley-P

Fresh: 8/10/20

Last Test - 65 lbs. 3.0F 3.1P 1.5M SCC

2-02 321 20311 3.9 799 3.1 625

Glen-Toctin Super Large-ET

USA 140761397 100%RHA-NA

Charlesdale Superstition-ET X EX-91

Shottle

Gorwood-D Jeeves Romona

Sire: Ked Outside Jeeves-ET

2nd Dam:

Ms Raider Bella

VG-86

2-08 274 18690 4.0 752 3.4 630

3rd Dam:

Ms T-Acres Gibson Isabella

VG-87

2-00 277 14400 4.8 691 3.3 481

3-00 249 12800 4.6 592 3.6 458

4th Dam:

Roadmark Amos Ira

VG-88

2-04 305 18460 3.7 675 3.5 640

5th Dam:

Til-EI Irene C Lincoln

EX-92, 2E

2-02 365 19226 4.3 833 3.8 729

4-06 330 20830 4.6 952 3.9 811

5-08 331 27940 3.8 1063 3.6 1006

6-08 365 33868 3.8 1294 3.5 1188

LOT 53 (Index 5516)

Go-Woody Starlet

3151789714 100%RHA-NA

Born: 11/4/17

Pregnant Due: 2/11/21 to

94HO18947 Belmont

DRY

2-04 281 14391 3.9 564 3.2 464

Gorwood-D C-Ray

3131146492 100%RHA-NA

Regancrest Paradise X Kan-B-Done

Lauthority Crayon VG-88

Gorwood-D Delight Star

VG-85 +++VV @ 3-02

Sire: Gorwood-D Shout Delight

2nd Dam:

Gorwood-D Gameday Shark

EX-91, VEEEE

2-02 365 22900 3.6 827 3.0 693

3rd Dam:

Gorwood-D Glad Shamu

VG-87

2-02 349 20900 3.3 698 2.9 610

3-03 295 19910 3.7 740 3.1 621

4-03 274 24910 3.5 869 3.1 768

5-02 305 25500 3.4 869 3.0 763

6-02 365 34740 3.1 1094 3.0 1046

Life: 181090 3.5 6358 3.0 5510

4th Dam:

Gor-Wood-D Mars Sass

2-04 263 19330 3.4 648 2.9 558

5th Dam:

Gor-Wood-D SH Somerset

VG-85

2-02 326 15610 3.2 492 3.0 470

3-02 365 23510 2.6 311 3.2 743

4-07 365 28790 2.9 832 3.1 884

6-01 305 26830 2.8 749 2.8 748

Life: 103750 2.9 3034 3.1 3180

LOT 54 (Index 5528)

Go-Woody Baja Zulu

3151789726 93% RHA-NA

Born: 1/27/18

Fresh: 1/14/21

Last Test - **78 lbs. 3.1F 2.6P 13K SCC**

1-11 305 20477 3.7 751 2.9 589

Spruce-Haven Baja-ET

USA 72730975 100%RHA-NA

Kellercrest Super Layne-ET X Spruce-

Haven Mom BJ13357-ET

Gorwood-D Paradise Zombie

VG-86 VV++V @ 3-06

USA 72425817 87%RHA-NA

1-11 305 20510 2.6 525 2.8 577

3-01 365 30350 2.8 861 2.9 875

4-09 305 26370 3.2 851 3.1 808

Sire: Regancrest Paradise-ET

2nd Dam:

Gorwood-D Glad ZooZoo

EX-92, 2E

USA 139265525 75%RHA-NA

2-07 308 20310 3.2 641 3.0 619

3-07 365 21410 3.7 800 3.3 701

5-02 365 28430 3.6 1020 3.1 890

6-08 365 30440 3.4 1044 3.1 944

Life: 117420 3.5 4155 3.2 3720

LOT 55 (Index 5453)

Go-Woody Montana

3136335207 100% RHA-NA

Born: 12/19/16

Fresh: 6/23/20

Pregnant Due: 9/13/21 to 29H18756

Last Test - 73 lbs. 3.3F 2.8P 429K SCC

Gorwood-D Buxton Prozac

USA 72425776 100%RHA-NA

MYE038 Buxton-ET X King-Lane Pronto

Pippy-ET 3E-94

Gorwood-D Mammoth Miley

VG-85 V+G+V @ 3-07

2-01 305 18340 3.8 691 3.1 565

3-04 305 20890 4.0 841 3.1 647

4-07 288 23690 3.6 852 2.9 698

Sire: Emmark Mammoth

5th Dam:

Gor-Wood-D Rhythim Maiden-Red EX-94, 2E

4-01 305 21350 3.6 763 3.0 634

5-02 305 23170 3.4 788 3.0 699

6-04 305 28990 3.4 975 2.8 824

2nd Dam:

Gor-Wood-D Lovely Milly VG-85

2-05 356 17430 4.1 723 3.8 655

3-06 296 17520 4.3 750 3.6 636

4-06 365 28490 4.2 1193 3.6 1024

6-00 365 33890 3.7 1241 3.3 1120

7-06 286 21170 4.6 965 3.5 739

8-05 273 17730 4.1 726 3.4 609

9-08 365 26350 4.1 1076 3.4 893

Life: 170950 4.2 7100 3.5 6019

2nd Dam:

Gor-Wood-D Stn Milkmaid EX-90, 2E

4-01 365 19680 4.5 882 3.3 655

5-05 326 19890 4.4 866 3.1 609

6-06 320 18820 4.4 832 3.2 595

7-07 304 20030 5.0 1003 3.1 612

8-08 365 25510 4.7 1206 3.2 824

Life: 135190 4.6 6201 3.2 4350

3rd Dam:

Gor-Wood-D Astre Maid EX-90

6-02 326 21350 4.2 898 3.0 632

9-04 365 22430 4.0 892 3.0 664

Life: 132600 4.1 5446 3.1 4079

4th Dam:

Gor-Wood-D Jetset Misty-Red GP-81

3-11 305 15320 4.1 632 3.0 462

LOT 56 (Index 5513)

Go-Woody Absolve Brin

3151789711 96%RHA-I

Born: 10/20/17

Bred: 12/24/20 to 94HO18656

Atmosphere

Fresh: 5/28/20

Last Test - 57 lbs. 4.9F 2.7P 693K SCC

Tag-Lane Absolve-ET

3123701531 93%RHA-I

Vision Gen Alright-ET X Tag-Line

8401 Fa-Bo 6652-TW

Gorwood-D Brendal Beckon

VG-85 VV++V @ 4-10

2-01 275 15360 4.1 633 3.2 496

3-00 305 25790 3.8 981 3.1 810

4-01 356 25590 3.7 954 3.2 812

5-05 305 29160 3.7 1091 3.0 882

Life: 107710 3.9 4193 3.2 3412

Sire: Regancrest B Brendal-ET

2nd Dam:

Gorwood-D Nacho Beloved VG-87

2-05 284 14460 4.3 617 3.0 428

3-04 365 20100 4.4 890 3.3 667

4-07 365 24590 4.4 1074 3.3 805

3rd Dam:

Gor-Wood-D Rorae Believe VG-85

3-04 345 24400 4.3 1056 2.9 710

4th Dam:

Gor-Wood-D Emory Begin EX-90

2-05 321 20950 3.4 719 3.0 621

3-05 26330 3.5 921 2.9 771

5th Dam:

Gor-Wood-D Broker Beth EX-90

2-01 298 18210 4.0 723 3.1

3-01 314 27860 3.8 1047 3.1 860

4-01 340 26480 4.0 1070 3.0 848

5-02 365 28640 3.9 1131 3.2 905

6-05 305 26190 3.8 1002 3.1 813

Life: 133830 3.9 5228 3.1 4213

6th Dam:

Gor-Wood-D Starbuck Belle VG-89

3-04 305 26360 3.2 832 3.0 784

5-08 338 31820 3.0 943 2.9 914

6-10 365 39960 3.1 1243 2.9 1143

8-04 365 38220 3.0 1162 2.8 1073

7th Dam:

Gor-Wood D Betty Chief Bloomer VG-89

8-01 305 35110 2.8 1000 2.7 958

8th Dam:

Hofbauers Emperor Bonnie Babe VG-85

8-08 305 23380 3.4 796 3.0 692

LOT 57 (Index 35)

Pristine-Vis Maybell-Red-ET

VG-87 VVV+V @ 3-11

USA 143309341 100% RHA-NA

Born: 7/11/14

Fresh: 1/10/21

Last Test - **65 lbs. 4.2F 3.2P 2.4M SCC**

(Dried off last lactation at 71K SCC)

1-11 305 15250 3.8 580 3.1 477

3-01 364 20230 3.8 768 3.2 654

4-03 305 18320 3.6 661 3.0 558

5-06 294 25660 3.9 992 2.9 754

Tiger-Lily Ladd P-Red-ET

USA 69405976 100%RHA-NA

Destry X Lawnboy Lulu-Red

Ho-Crawf Adve Maddox-Red-TW

VG-87 VVVVV @ 2-11

2-05 365 26420 3.6 945 3.1 825

5-01 305 21920 3.7 812 2.8 620

Sire: Willow-Marsh-CC Gabor-ET

2nd Dam:

Ho-Crawf Rubens Mollie-Red VG-85

2-05 305 12910 3.8 495 3.0 391

3-07 305 18830 3.9 729 3.0 574

4-07 281 13270 4.5 593 3.1 407

LOT 58 (Index 5431)

Pristine-Vis Dft Miss Priss

*RC

3136335185 100% RHA-NA

Born: 7/7/16

Fresh: 12/15/20

Last Test - **73 lbs. 3.7F 3.2P 87K SCC**

2-01 365 18123 3.8 681 2.9 531

3-06 296 23550 3.5 826 2.9 674

Scientific B Defiant-ET

USA 141123484 100%RHA-NA

Braxton X Scientific Gold Dior Rae-ET EX-92

Pristine-Vis Maybell-Red-ET

VG-87 VVV+V @ 3-11

(Sells as Lot 57)

1-11 305 15250 3.8 580 3.1 477

3-01 364 20230 3.8 768 3.2 654

4-03 305 18320 3.6 661 3.0 558

5-06 294 25660 3.9 992 2.9 754

Sire: Tiger-Lily Ladd P-Red-ET

2nd Dam:

Ho-Crawf Adve Maddox-Red-TW VG-87

2-05 365 26420 3.6 945 3.1 825

5-01 305 21920 3.7 812 2.8 620

3rd Dam:

Ho-Crawf Rubens Mollie-Red VG-85

2-05 305 12910 3.8 495 3.0 391

3-07 305 18830 3.9 729 3.0 574

4-07 281 13270 4.5 593 3.1 407

LOT 59 (Index 5507)

Gor-Wood Ammo-P Precious

3151789705 99% RHA-NA

Born: 9/1/17

Bred: 1/12/21 to 94HO19370

Fresh: 9/15/20

Last Test - **53 lbs. 4.7F 3.3P 107K SCC**

1-11 344 16721 4.3 648 3.2 507

Scientific B Defiant-ET

USA 141123484 100%RHA-NA

Braxton X Scientific Gold Dior Rae-ET EX-92

Pristine-Vis Maybell-Red-ET

VG-87 VVV+V @ 3-11

(Sells as Lot 57)

1-11 305 15250 3.8 580 3.1 477

3-01 364 20230 3.8 768 3.2 654

4-03 305 18320 3.6 661 3.0 558

5-06 294 25660 3.9 992 2.9 754

Sire: Tiger-Lily Ladd P-Red-ET

2nd Dam:

Ho-Crawf Adve Maddox-Red-TW VG-87

2-05 365 26420 3.6 945 3.1 825

5-01 305 21920 3.7 812 2.8 620

3rd Dam:

Ho-Crawf Rubens Mollie-Red VG-85

2-05 305 12910 3.8 495 3.0 391

3-07 305 18830 3.9 729 3.0 574

4-07 281 13270 4.5 593 3.1 407

LOT 60 (Index 5348)

Gorwood-D Paradise Thrive

USA 72425837 96% RHA-NA

Born: 2/21/15

Fresh: 11/7/20

Last Test - **96 lbs. 3.4F 2.4P 13K SCC**

2-01 364 23360 3.7 863 2.8 663

3-03 293 23020 3.6 826 2.6 610

4-02 305 27430 3.4 932 2.8 778

Regancrest Paradise-ET

USA 66626198 100%RHA-NA

Coyne-Farms Dorcy-ET X Rabur S

Padora-ET

Gorwood-D Booster Thriller

USA 65409439 93%RHA-NA

VG-85 VV+++

2-06 365 21980 3.7 817 3.1 677

4-00 272 18160 3.3 604 3.0 545

4-11 299 22640 3.4 760 2.9 650

Life: 127740 3.5 4474 2.9 3752

Sire: Quiet-Brook-D Booster-TW

2nd Dam:

Gorwood-D Rampage Thrill

VG-87 VVVVV

2-03 365 27060 3.2 856 2.6 694

3-09 365 31010 2.9 905 2.7 840

4-11 365 29600 3.5 1035 2.8 819

6-02 250 16870 3.3 565 2.7 456

7-03 267 16770 3.1 518 2.6 428

Life: 128400 3.2 4111 2.7 3458

3rd Dam:

Gor-Wood-D Mthon Tilt

GP-81

LOT 61 (Index 5468)

Go-Woody Addiction Tina

3136335222 98% RHA-NA

Born: 3/22/17

Pregnant Due: 9/12/21 to

29HO18043 Harvest

Fresh: 3/5/20

Last Test - **46 lbs. 3.2F 2.9P 141K SCC**

1-10 351 20806 3.6 752 3.0 540

2-11 331 21399 3.2 678 2.7 588

Mr Ansly Addiction-P-Red-ET

USA 72128091 100%RHA-NA

Ladd-P-Red X MS Apples Ainsley-ET

Gorwood-D Paradise Thrive

USA 72425837 96%RHA-NA

VG-86 VVVVV

(Sells as Lot 60)

2-01 364 23360 3.7 863 2.8 663

3-03 293 23020 3.6 826 2.6 610

4-02 305 27430 3.4 932 2.8 778

2nd Dam:

Gorwood-D Booster Thriller

USA 65409439 93%RHA-NA

VG-85 VV+++

2-06 365 21980 3.7 817 3.1 677

4-00 272 18160 3.3 604 3.0 545

4-11 299 22640 3.4 760 2.9 650

Life: 127740 3.5 4474 2.9 3752

3rd Dam:

Gorwood-D Rampage Thrill

VG-87 VVVVV

2-03 365 27060 3.2 856 2.6 694

3-09 365 31010 2.9 905 2.7 840

4-11 365 29600 3.5 1035 2.8 819

6-02 250 16870 3.3 565 2.7 456

7-03 267 16770 3.1 518 2.6 428

Life: 128400 3.2 4111 2.7 3458

4th Dam:

Gor-Wood-D Mthon Tilt

GP-81

LOT 62 (Index 5464)

Go-Woody California Thrice

USA 3136335218 96%RHA-NA

Born: 3/7/17

Bred: 1/11/21 to Bull

Fresh: 6/29/20

Last Test - **59 lbs. 4.5F 3.6P 348K SCC**

2-00 305 17590 4.2 738 3.2 563

Askew Reece-ET

USA 129475695

Carol Prelude Mtoto-ET X Markwell

Rudolph Rhonda-ET

Gorwood-D Booster Thriller

USA 65409439 93%RHA-NA

VG-85 VV+++

2-06 365 21980 3.7 817 3.1 677

4-00 272 18160 3.3 604 3.0 545

4-11 299 22640 3.4 760 2.9 650

Life: 127740 3.5 4474 2.9 3752

2nd Dam:

Gorwood-D Rampage Thrill

VG-87 VVVVV

2-03 365 27060 3.2 856 2.6 694

3-09 365 31010 2.9 905 2.7 840

4-11 365 29600 3.5 1035 2.8 819

6-02 250 16870 3.3 565 2.7 456

7-03 267 16770 3.1 518 2.6 428

Life: 128400 3.2 4111 2.7 3458

3rd Dam:

Gor-Wood-D Mthon Tilt

GP-81

LOT 63 (Index 5371)

Gorwood-D Addiction Kool

GP-83 +++++ @ 2-11 *RC

3131146478 100%RHA-NA

Born: 7/26/15

Bred: 12/28/20 to 29HO18337

Rawhide

Fresh: 7/30/20

Last Test - **84 lbs. 4.4F 3.4P 76K SCC**

2-03 365 19790 4.7 925 3.6 704

3-07 305 24490 4.4 1083 3.3 818

Mr Ansly Addiction-P-Red

USA 72128091 100%RHA-NA

Tiger-Lily Ladd-P-Red X MS Apples

Ainsley-ET

Gorwood-D Moses Kosher

GP-83 ++G++ @ 2-09

2-02 294 18390 4.0 735 3.4 622

3-03 365 29180 3.6 1043 3.3 956

Sire: Grandair Barlow-ET

2nd Dam:

Spring-Fed Throne Kold

VG-85

1-11 305 19870 3.0 600 3.2 627

3-06 365 27180 3.5 956 3.2 872

4-10 340 27630 3.8 1059 3.3 919

6-00 365 31910 3.7 1176 3.2 1012

7-05 365 29110 3.5 1016 3.3 956

9-03 242 17730 4.3 758 3.2 574

Life: 175810 3.7 6441 3.3 5803

LOT 64 (Index 5470)

Go-Woody Miley

3136335224 100% RHA-NA

Born: 3/28/17

Pregnant Due: 5/7/21 to 94HO17973

Belmont

Fresh: 5/6/20

Last Test - **92 lbs. 3.5F 3.0P 400K SCC**

1-11 305 17650 3.6 633 2.9 516

Gorwood-D Buxton Prozac

USA 72425776

Buxton X King-Lane Pronto Pippy-ET

EX-94, 3E

Gorwood-D Auggie Muley

GP-83 ++++V @ 3-06

2-02 365 22500 3.8 856 3.2 709

Sire: Neu-Way Auggie-ET

2nd Dam:

Gorwood-D Burt Mule

GP-80

LOT 65 (Index 5550)

Go-Woody Marsha

3151789748 100% RHA-NA

Born: 6/1/18

Fresh: 9/13/20

Last Test - **69 lbs. 3.7F 2.8P 152K SCC**

De-Su 13400 Bayou-TW

3130010645 100%RHA-NA

Plain-Knoll Dona Bayonet-ET X

De-Su 1237-ET

Gorwood-D Auggie Muley

GP-83 ++++V @ 3-06

2-02 365 22500 3.8 856 3.2 709

Sire: Neu-Way Auggie-ET

2nd Dam:

Gorwood-D Burt Mule

GP-80

LOT 66 (Index 5458)

Go-Woody Bozeman Mitzey

3136335212 100% RHA-NA

Born: 2/11/17

Pregnant Due: 3/27/21 to

94HO18095 Bailey

DRY

1-11 305 15850 3.9 612 2.7 435

2-11 305 17970 4.1 730 2.9 526

EK-STJ Bozeman-P-ET

USA 72563425 100%RHA-NA

Ladd P-Red X Rainyridge Talent Barbara EX-95

Gorwood-D Beau DaisyDont-TW

3-06 305 27350 3.6 973 3.0 808

Sire: Regancrest Beau-ET

2nd Dam:

Gorwood-D Mason Daisy

VG-85

2-03 365 23540 4.3 1005 3.2 761

3-10 365 21320 5.0 1057 3.3 707

LOT 67 (Index 5495)

Go-Woody Afterglow Oddie

3136335249 100% RHA-NA

Born: 6/12/17

Fresh: 10/12/20

Last Test - 80 lbs. 4.1F 2.7P 13K SCC

2-01 305 202760 4.1 861 2.9 611

Allyndale-I Sanchez Afterglow

CAN 9784603 100%RHA-NA

Sanchez X Mr Atlees Shottle Aubry-ET EX-92

Gorwood-D Noway Odd

GP-82 +++G+

2-05 365 19620 3.6 713 3.2 630

4-01 289 20090 3.5 699 3.0 608

5-01 305 23090 3.5 808 3.0 697

Sire: Gorwood-D Titanic Noway

2nd Dam:

Gorwood-D Glad Odessa

LOT 68 (Index 5559)

Go-Woody California Chunky

*RC

3151789757 100% RHA-NA

Born: 6/23/18

Bred: 1/6/21 to Bull

Fresh: 3/12/20

Last Test - 57 lbs. 3.4F 2.9P 44K SCC

EK-STJ California-Red-ET

3013232758 100%RHA-NA

Sympatico X Miss California-Red

Gorwood-D California Chubby

Sire: EK-STJ California-Red

2nd Dam:

Gorwood-D Royal Cubby

2-03 295 20200 2.7 555 2.9 583

3-03 365 30180 2.7 822 2.8 847

3rd Dam:

Gorwood-D Power Cho

VG-86

LOT 69 (Index 5455)

Go-Woody Prune

3136335209 93%RHA-NA

Born: 12/13/16

Fresh: 10/8/20

Last Test - **76 lbs. 3.3F 2.8P 13K SCC**

1-08 305 16560 3.5 587 2.9 484

Gorwood-D Buxton Prozac

USA 72425776 100%RHA-NA

MYE038 Buxton-ET X King-Lane Pronto

Pippy-ET 3E-94

Gorwood-D Jeeves Pride

USA 72425801 87%RHA-NA

GP-80 +G++G

2-03 305 18730 3.6 665 3.0 557

3-03 229 13060 3.9 505 3.2 415

Sire: Ked Outside Jeeves-ET

2nd Dam:

Gorwood-D Hamel Pri

VG-85

USA 65409453 75%RHA-NA

2-07 297 16580 3.4 568 3.1 516

3-06 276 24720 3.7 904 3.0 740

4-05 364 31020 3.2 995 3.0 929

5-07 305 34060 3.4 1145 2.7 923

Life: 112380 3.3 3747 2.9 3286

LOT 70 (Index 5543)

Go-Woody Prozac Pearl-TW

3136335197 100% RHA-NA

Born: 9/8/16

Fresh: 1/28/20

Pregnant Due: 6/13/21 to Hypnotic

Last Test - **50 lbs. 3.7F 3.0P 41K SCC**

Gorwood-D Buxton Prozac

USA 72425776 100% RHA-NA

Buxton X King-Lane Pronto Pippy-ET

Gorwood-D Lutoff Pearly

2-00 153 10510 3.4 356 2.8 290

Sire: Morningview Lutoff

2nd Dam:

Gorwood-D Goldroy Purr VG-85

2-05 365 19230 3.8 735 2.9 565

3rd Dam:

Gor-Wood-D Lab Persia VG-88

3-02 365 25560 2.5 650 3.1 798

6-04 365 27410 2.7 733 2.8 772

Life: 109860 2.9 3195 3.0 3307

4th Dam:

Gor-Wood Royal Pepsi VG-87

4-09 352 25760 2.6 659 2.9 739

7-01 25130 2.9 739 2.9 724

10-04 328 24200 2.6 639 2.8 684

Life: 178160 3.0 5269 2.9 5120

5th Dam:

Gor-Wood-D Imprint Paris VG-87

3-09 301 21450 3.9 829 2.9 619

4-10 365 27190 4.1 1126 3.1 851

LOT 71 (Index 5359)

Gorwood-D Delight Twyligh

GP 83 +V+++ @ 3-02

3131146466 100%RHA-NA

Born: 4/27/15

Bred: 1/8/21 to 94HO18921 Bentley-P

Fresh: 10/16/20

Last Test - **92 lbs. 4.5F 2.8P 14K SCC**

Gorwood-D Shout Delight

USA 65409259 100%RHA-NA

Ladys-Manor Ruby D Shout-ET X

Markwell LB Advent Dall-ET

Gorwood-D Royal Toots

Sire: Gorwood-D Royal Talent

2nd Dam:

Gorwood-D Goldroy Tobe

GP-84

2-04 365 20030 4.4 884 3.1 628

3-08 365 22740 4.2 961 3.1 700

5-01 365 31860 3.9 1231 2.9 934

1-10 340 16360 4.3 697 3.1 513

2-10 279 14720 4.7 685 3.1 463

3-09 305 24120 4.2 1010 2.9 702

LOT 72 (Index 5340)

Gorwood-D Canada Shame

USA 72425829 100% RHA-NA

Born: 1/8/15

Bred: 1/11/21 to 29HO18337

Rawhide

Fresh: 9/3/20

Last Test - **76 lbs. 4.1F 3.2P**

2-05 296 17360 3.9 678 3.1 542

3-05 313 22700 3.3 757 3.1 695

4-05 305 24650 3.1 756 3.0 746

Winning-Way Canada-ET

USA 139478064 100%RHA-NA

Baxter X Winning-Way Sandra-ET 2E-90

Gorwood-D Glad Shamu

VG-87 EEV+V @ 5-00

2-02 349 20900 3.3 698 2.9 610

3-03 295 19910 3.7 740 3.1 621

4-03 274 24910 3.5 869 3.1 768

5-02 306 25500 3.4 869 3.0 763

6-02 365 34740 3.1 1094 3.0 1046

7-09 305 30920 3.7 1140 3.0 928

Life: 181090 3.5 6358 3.0 5510

2nd Dam:

Gor-Wood-D Mars Sass

2-04 263 19330 3.4 648 2.9 558

LOT 73 (Index 5586)

Go-Woody Shauna

3151789754 100% RHA-NA

Born: 6/13/18

Fresh: 1/3/21

Last Test - **65 lbs. 3.7F 2.7P 19K SCC**

Brickfurnace M Zealous-ET

USA 59014788 100%RHA-NA

Mogul X Even-Par Ross Z12445-ET

Gorwood-D Canada Shame

(Sells as Lot 72)

2-05 296 17360 3.9 678 3.1 542

3-05 313 22700 3.3 757 3.1 695

4-05 305 24650 3.1 756 3.0 746

Sire: Winning-Way Canada-ET

2nd Dam:

Gorwood-D Glad Shamu

VG-87

2-02 349 20900 3.3 698 2.9 610

3-03 295 19910 3.7 740 3.1 621

4-03 274 24910 3.5 869 3.1 768

5-02 306 25500 3.4 869 3.0 763

6-02 365 34740 3.1 1094 3.0 1046

7-09 305 30920 3.7 1140 3.0 928

Life: 181090 3.5 6358 3.0 5510

3rd Dam:

Gor-Wood-D Mars Sass

2-04 263 19330 3.4 648 2.9 558

LOT 74 (Index 5440)

Gorwood-D Stasya

3136335194 100%RHA-NA

Born: 8/28/16

Pregnant Due: 2-1/21 to Daniel

Seagull-Bay Korbin-PP-ET

3124720356 100%RHA-NA

Pine Tree Ohare-P-ET X MD Valleyvue

Nuno Kim-ET

Gorwood-D Glad Shamu

VG-87 EEV+V @ 5-00

2-02 349 20900 3.3 698 2.9 610

3-03 295 19910 3.7 740 3.1 621

4-03 274 24910 3.5 869 3.1 768

5-02 306 25500 3.4 869 3.0 763

6-02 365 34740 3.1 1094 3.0 1046

7-09 305 30920 3.7 1140 3.0 928

Life: 181090 3.5 6358 3.0 5510

2nd Dam:

Gor-Wood-D Mars Sass

2-04 263 19330 3.4 648 2.9 558

LOT 75 (Index 5369)

Gorwood-D Dorcy Tunia

GP-82

3131146476 96% RHA-NA

Born: 7/7/15

Pregnant Due: 7/14/21 to 94HO17973

Hypnotic

Fresh: 7/9/20

Last Test - **80 lbs. 3.6F 3.1P 264K SCC**

2-02 282 14620 4.4 644 3.2 464

3-01 281 18280 3.7 678 3.1 566

4-01 265 21810 3.5 757 3.2 697

Coyne-Farms Dorcy-ET

USA139005002 100%RHA-NA

Bolton X Coyne-Farms Bret Daffers-ET
EX-91

King-Lane Jasper Tulip-ET

GP-83 +V+G+ @ 6-01

2-02 365 24240 3.8 915 2.8 685

3-08 365 25450 4.0 1015 2.9 746

5-05 323 27260 3.8 1039 2.9 792

Sire: Wilcoxview Jasper-ET

2nd Dam:

Rest-View R-Marker Tippy

VG-87

USA 138650432 87%RHA-NA

5-02 365 34580 3.7 1289 3.1 1088

LOT 76 (Index 5508)

Go-Woody Ammo-P Zappy

3151789706 93%RHA-NA

Born: 9/7/17

Fresh: 10/1/20

Last Test - **76 lbs. 3.7F 3.1P 14K SCC**

1-11 341 16738 4.0 673 3.1 519

Mr Leaninghouse Ammo-P-ET

USA 74146951 99%RHA-I *RC

Gorwood-D Reece Zap

VG-88 EEVVV @ 4-11

(Sells as Lot 77)

2-02 308 21120 3.5 736 3.2 666

3-01 298 22520 3.9 887 3.2 727

4-01 328 30730 3.7 1134 3.1 942

5-01 275 18440 4.4 817 3.6 661

6-01 305 28760 3.8 1081 3.0 877

2nd Dam:

Gorwood-D Lavor Zac-TW

USA 65409345 75%

VG-85 EV+V+ @ 4-10

2-08 365 16390 4.9 806 3.8 615

4-00 365 23650 4.7 1113 3.6 848

3rd Dam:

Gor-Wood-D Rascal Zoey

USA 137404255 50%RHA-NA

2-06 365 22990 3.9 894 3.2 744

3-10 365 28980 3.6 1050 3.1 888

LOT 77 (Index 5227)

Gorwood-D Reece Zap

VG 88 EEVVV @ 4-11

USA 72425716 87%RHA-NA

Born: 7/12/13

Fresh: 12/31/20

Last Test - **115 lbs. 3.7F 2.9P 17K SCC**

2-02 308 21120 3.5 736 3.2 666

3-01 298 22520 3.9 887 3.2 727

4-01 328 30730 3.7 1134 3.1 942

5-01 275 18440 4.4 817 3.6 661

6-01 305 28760 3.8 1081 3.0 877

Askew Reece-ET

USA 129475695

Carol Prelude Mtoto-ET X Markwell

Rudolph Rhonda-ET

Gorwood-D Lavor Zac-TW

USA 65409345 75%

VG-85 EV+V+ @ 4-10

2-08 365 16390 4.9 806 3.8 615

4-00 365 23650 4.7 1113 3.6 848

Sire: Savage-Leigh Lavor

2nd Dam:

Gor-Wood-D Rascal Zoey

USA 137404255 50%RHA-NA

2-06 365 22990 3.9 894 3.2 744

3-10 365 28980 3.6 1050 3.1 888

LOT 78 (Index 5488)

Go-Woody Tangeri

3136335242 100% RHA-NA

Born: 5/19/17

Bred: 1/12/21 to 29HO18337

Rawhide

Fresh: 10/8/20

Last Test - **65 lbs. 3.7F 2.8P 44K SCC**

2-02 305 16000 3.8 609 2.9 458

Gorwood-D Buxton Prozac

USA 72425776 100%RHA-NA

MYE038 Buxton-ET X King-Lane Pronto

Pippy-ET 3E-94

2nd Dam:

Gorwood-D Burt Tango

2-03 365 23760 3.3 774 3.1 738

3-10 294 19590 3.5 691 3.0 586

Gorwood-D Delight Tang

GP-80 G+GGG @ 3-05

2-03 365 22850 3.5 795 2.8 639

Sire: Gorwood-D Shout Delight

LOT 79 (Index 5413)

Gorwood-D MVP Mum

VG 88 VVVVV @ 2-03

3136335167 75%RHA-NA

Born: 3/15/16

Pregnant Due: 9/19/21 to
29HO18337 Rawhide

Fresh: 9/8/20

Last Test - **76 lbs. 4.1F 2.9P 50K SCC**

2-00 365 19084 3.8 732 3.1 566

3-03 319 19584 3.9 765 3.1 609

Seagull-Bay MVP-ET

USA 71618865 100%RHA-NA

Mogul X Ammon-Peachey Shauna-ET

EX-92

Gorwood-D Power Mummy

USA 65409424 50%RHA-NA

VG-85 +V++V @ 4-04

2nd Dam:

Gorwood-D Power Mummy

USA 65409424 50%RHA-NA

VG-85 +V++V @ 4-04

LOT 80 (Index 5538)

Go-Woody Macys

USA 3151789736 87%RHA-NA

Born: 3/26/18

Pregnant Due: 3/19/21 to
94HO18095 Bailey

DRY

1-11 300 13920 4.0 551 3.3 456

Gorwood-D C-Ray

3131146492

Regancrest Paradise X VG-88

Lauthority

Gorwood-D MVP Mum

VG-88 VVVVV @ 2-03

(Sells as Lot 79)

3136335167 75%RHA-NA

2-00 365 19084 3.8 732 3.1 566

3-03 319 19584 3.9 765 3.1 609

Sire: Seagull-Bay MVP

LOT 81 (Index 5330)

Gorwood-D Canada And

VG 85 VV++V @ 3-06

USA 72425819 100% RHA-NA

Born: 12/21/14

Pregnant Due: 7/15/21 to

94HO18013 Hy-Class

Fresh: 9/6/20

Last Test - **80 lbs. 3.8F 3.2P 187K SCC**

2-03 293 17968 3.8 675 3.3 593

3-03 365 23214 3.9 914 3.3 757

4-07 319 22647 3.9 883 3.3 758

Winning-Way Canada-ET

USA 139478064 100%RHA-NA

Baxter X Winning-Way Sandra-ET 2E-90

2nd Dam:

23EHC2728 100%RHA-NA

Son-Cada Derren 378

EX-92 EEEVE @ 5-08

8-00 365 25890 4.2 1088 3.3 846

LOT 82 (Index 5476)

Go-Woody Annie

3136335230 100% RHA-NA

Born: 4/2/17

Pregnant Due: 4/25/21 to 29AN1993

DRY

1-07 305 13870 3.9 540 3.0 423

2-08 305 18890 4.0 763 3.1 578

Gorwood-D Buxton Prozac

USA 72425776 100%RHA-NA

MYE038 Buxton-ET X King-Lane Pronto

Pippy-ET 3E-94

Gorwood-D Canada And

(Sells as Lot 81)

2-03 293 17968 3.8 675 3.3 593

3-03 365 23214 3.9 914 3.3 757

4-07 319 22647 3.9 883 3.3 758

Sire: Winning-Way Canada-ET

2nd Dam:

Son-Cada Derren 378

EX-92 EEEVE @ 5-08

8-00 365 25890 4.2 1088 3.3 846

3rd Dam:

23EHC2728 100%RHA-NA

LOT 83 (Index 5406)

Gorwood-D Delight Violet

3136335160 87%RHA-NA

Born: 2/20/16

Pregnant Due: 3/27/21 to 29AN1993

DRY

2-04 365 19020 3.7 707 2.8 524

3-07 305 19120 3.7 715 2.8 537

Gorwood-D Shout Delight

USA 65409259 100%RHA-NA

Ladys-Manor Ruby D Shout-ET X

Markwell-LB Advent Dall-ET EX-90

2nd Dam:

Gorwood-D Antwan Vera

USA 65409215 50%RHA-NA

2-03 316 15090 3.9 594 3.1 471

Gorwood-D Rollie Verona

USA 72425757 75%RHA-NA

GP-83 +++++ @ 4-06

2-01 286 18880 3.4 641 3.0 575

3-01 305 25150 3.3 821 2.9 718

4-08 305 23760 3.7 880 2.8 674

Sire: Gorwood-D Rolls Royce

LOT 84 (Index 5339)

Gorwood-D Aftershock Rue

EX-90 EE+VE @ 3-05

USA 72425828 75%RHA-NA

Born: 1/3/15

Bred: 12/29/20 to 94HO19370

Fresh: 10/9/20

Last Test - **99 lbs. 3.4F 3.0P 20K SCC**

MS Atlees Sht Aftershock-ET

USA 65249839 100%RHA-NA

Shottle X MD-Delight Durham Atlee-ET

23XXX0511 50%RHA-NA

Rue's Milk Records:

2-02 354 26130 3.4 882 3.1 823

3-03 305 23800 3.5 841 3.0 719

4-09 297 26740 3.5 942 3.0 795

LOT 85 (Index 5370)

Gorwood-D Delight Zoot

VG 85 +V+VV @ 2-11

3131146477 75% RHA-NA

Born: 7/18/15

Pregnant Due: 7/31/21 to 94HO18921

Fresh: 4/11/20

Last Test - **57 lbs. 3.3F 3.0P 2.1M SCC**

(Prev. Test 29K SCC)

2-00 342 19860 4.0 796 3.0 602

3-01 305 21840 3.9 847 2.9 625

Gorwood-D Shout Delight

USA 65409259 100%RHA-NA

Ladys-Manor Ruby D Shout-ET X Markwell-LB Advent Dall-ET

Gorwood-D San Zoey

USA 72425700 50%RHA-NA

VG-88 VVVVV @ 5-03

Sire: Quality Sanflan-ET

LOT 86 (Index 5526)

Go-Woody Absolve Zia

3151789724 71% RHA-NA

Born: 1/1/18

Pregnant Due: 3/5/21 to 94HO17993

DRY

2-00 341 18057 3.7 675 3.0 541

Tag-Lane Absolve-ET

31237001531 93% RHA-NA

Vision-Gen Alright-ET X Tag-Lane 8401

FA-BO 6652-Tw

Gorwood-D San Zoey

USA 72425700 50%RHA-NA

VG-88 VVVVV @ 5-03

Sire: Quality Sanflan-ET

LOT 87 (Index 5382)

Gorwood-D Addiction Lola *RC

VG 87 VV+VV @ 2-09

3131146489 50% RHA-NA

Born: 9/21/15

Fresh: 12/21/20

Last Test - **88 lbs. 4.2F 2.7P 3.2M SCC**

(Prev. Test 429K SCC)

2-01 299 15370 4.9 750 3.4 517

3-01 252 18360 4.5 827 3.1 568

4-00 305 20650 4.5 930 3.2 654

Mr Ansly Addiction-P-Red-ET

USA 72128091 100%RHA-NA

Ladd P-Red X MS Apples Ainsley-ET

23DHI0228

LOT 88

2121

Born: 1/3/18

Fresh: 1/3/21

Last Test - **76 lbs. 4.4F 3.0P 81K SCC**

LOT 89 (Index 5398)

Shaste

Born: 1/10/16

Pregnant Due: 9/8/21 to 29HO18337

Rawhide

Fresh: 6/16/20

Last Test - **57 lbs. 4.0F 3.2P 1.97M SCC**

2-02 326 18674 3.9 725 3.1 578

3-03 317 23490 3.6 838 3.0 712

LOT 90 (Index 5501)

Firrac

Born: 7/11/17

Fresh: 11/22/20

Last Test - **42 lbs. 4.4F 3.8P 76K SCC**

(Prev. Test 88 lbs.)

2-00 365 22286 3.6 799 3.0 665

LOT 91

2020

Born: 7/31/17

Pregnant Due: 6/30/21 to 29HO16955

Monterey

Fresh: 7/31/20

Last Test - **50 lbs. 4.0F 3.1P 115K SCC**



QUALITY GIBSON FINSCO-ET

EX-95, 3E

(2nd Dam of Lot 11)



QUALITY B C FRANTISCO

EX-96, 3E

LOT 92 (Index 338)

Quality Goldchip Finsco

EX-90 EEEVV @ 5-11

CAN 12201547 100% RHA-NA

Born: 3/2/15

Fresh: 11/20/20

Last Test - 99 lbs 3.4F 2.5P 44K SCC

MR Chassity Gold Chip-ET

USA 140145553 100%RHA-NA

Goldwyn X Regancrest S Chassity-ET

Quality Lauthority Finsco-ET

VG-87 @ 2-00

2-04 365 25706 4.1 1047 3.2 833

2nd Dam:

Quality Gibson Finsco-ET

EX-95, 3E (pictured)

2-03 323 20108 4.6 928 3.3 654

3-05 335 26982 6.0 1623 3.0 820

4-06 306 23807 4.1 1116 3.2 755

5-04 347 27031 4.9 1327 3.5 937

7-06 315 31036 4.9 1506 2.9 898

Life: 128964 5.0 6500 3.2 4064

3rd Dam:

Quality B C Frantisco-ET

3E-96

3-07 365 34744 5.8 2001 3.1 1078

5-00 365 34923 5.1 1781 3.0 1064

6-10 365 29676 5.7 1693 3.4 1013

10-01 305 22341 5.0 1124 3.6 807

LIFE: 1794 145951 5.2 7569 3.3 4859

*2X GR & SUP Champ Royal Winter Fair

*5X All-CAN

*Cow of the Year & All World '05

4th Dam:

Plushanski Francisco-ET

5th Dam:

A Plushanski Valiant Fran-ET

6th Dam:

Plushanski Chief Faith

4E-94

9-01 305 33840 5.0 1687



Oakfield Outside Brynn
EX-92, 3E
(3rd Dam of Lot 93)

LOT 93 (Index 5418)

Gorwood-D Aftershock Windy

EX-90 EEEVW @ 4-10

3136335172 100% RHA-NA

Born: 4/19/17

Fresh: 5/28/20

Pregnant Due: 7/28/21 to Monterey

Last Test—57 lbs. 4.7F 3.3P 31K SCC

MS Atless Sht Aftershock-ET
USA 65249839 100%RHA-NA
Picston Shottle-ET X MD-Delight Durham
Atlee-ET EX-92

Oakfield Wind Bambi-ET
VG-88 EVVVV @ 5-03
3-01 305 23880 3.1 741 3.0 717
Sire: Gillette Windbrook-ETS

2nd Dam:

Oakfield Fortune Brietta EX-91
1-10 36521961 3.9 865 3.5 785

3rd Dam:

Oakfield Outside Brynn EX-92, 3E
(pictured)

2-06 305 25970 4.0 1032 3.0 775
3-10 365 30740 3.8 1182 3.4 1048
5-09 365 35420 4.0 1506 3.2 1148
Life: 122880 4.0 4961 3.2 3972

4th Dam:

Oakfield Storm Bailey EX-92, 2E
3-04 305 26440 3.8 1015 3.0 802
4-05 305 24350 4.2 1012 3.2 768
6-00 365 26030 4.6 1205 3.3 848

5th Dam:

Bubbling-Brook J Ouch VG-87
6-02 305 30710 3.8 1164 3.1 949
Life: 139350 3.7 5140 3.2 4473

6th Dam:

Bubbling-Brook J Mitzi G-79
2-00 308 17950 3.6 653 3.2 570

7th Dam:

Bubbling Brook J Kay-ET VG-85
7-03 326 34220 4.2 1445 3.0 1012
Life: 163950 4.1 6683 3.1 5006

8th Dam:

Bubbling-Brook Enhancer Dandy EX-93,3E
6-0 365 31260 3.7 1169 2.9 906
Life: 165320 3.8 6329 3.1 50551

9th Dam:

Bubbling-Brook Cavalier Yam EX-91
8-09 365 29850 3.9 1167 3.2 952

LOT 94 (Index 5401)

Gorwood-D Dominic Thrive

USA 3136335155 96% RHA-NA

Born: 1/28/16

Fresh: 8/13/20

Pregnant Due: 10/11/21 to Rawhide

Last Test - 80 lbs. 3.7F 2.9P 107K SCC

Ladys-Manor G Dominic-ET
USA 69763912 100%RHA-NA
Coyne-Farms Dorcy-ET X Ladys-
Manor RubyF Gemma-ET EX-90

Gorwood-D Booster Thriller

USA 65409439 93%RHA-NA

VG-85 VV+++

2-06 365 21980 3.7 817 3.1 677

4-00 272 18160 3.3 604 3.0 545

4-11 299 22640 3.4 760 2.9 650

Life: 127740 3.5 4474 2.9 3752

Sire: Quiet-Brook-D Booster-TW

2nd Dam:

Gorwood-D Rampage Thrill

VG-87 VVVVV

2-03 365 27060 3.2 856 2.6 694

3-09 365 31010 2.9 905 2.7 840

4-11 365 29600 3.5 1035 2.8 819

6-02 250 16870 3.3 565 2.7 456

7-03 267 16770 3.1 518 2.6 428

Life: 128400 3.2 4111 2.7 3458

3rd Dam:

Gor-Wood-D Mthon Tilt

GP-81

LOT 95 (Index 5442)

Go-Woody Zephyr

3136335196 93% RHA-NA

Born: 9/3/16

Fresh: 9/12/20

Pregnant Due: 10/6/21 to Summerfest

Last Test - 76 lbs. 4.2F 3.3P 100K SCC

Gorwood-D Buxton Prozac

USA 72425776 100% RHA-NA

Buxton X King-Lane Pronto Pippy-ET

Gorwood-D Reece Zap

VG-88 EEVVV @ 4-11

(Sells as Lot 77)

2-02 308 21120 3.5 736 3.2 666

3-01 298 22520 3.9 887 3.2 727

4-01 328 30730 3.7 1134 3.1 942

5-01 275 18440 4.4 817 3.6 661

6-01 305 28760 3.8 1081 3.0 877

Life: 132960 3.9 5198 3.2 4282

Sire: Askew Reece-ET

2nd Dam:

Gorwood-D LAVOR Zac-TW

USA 65409345 75%

VG-85 EV+V+ @ 4-10

2-08 365 16390 4.9 806 3.8 615

4-00 365 23650 4.7 1113 3.6 848

3rd Dam:

Gor-Wood-D Rascal Zoey

USA 137404255 50%RHA-NA

2-06 365 22990 3.9 894 3.2 744

3-10 365 28980 3.6 1050 3.1 888

LOT 96 (Index 5469)

Go-Woody Twinkle

VG 87 EE+VV @ 3-11

3136335223 100%RHA-NA

Born: 3/6/27

Fresh: 12/24/20

Last Test - 111 lbs. 3.4F 2.6P 31K SCC

Gorwood-D Buxton Prozac

USA 72425776 100%RHA-NA

Buxton X King-Lane Pronto Pippy-ET

EX-94, 3E

Gorwood-D Delight Twyligh

GP-83 +V+++ @ 3-02

(Sells as Lot 71)

1-10 340 16360 4.3 697 3.1 513

2-10 279 14720 4.7 685 3.1 463

3-09 305 24120 4.2 1010 2.9 702

Sire: Gorwood-D Shout Delight

2nd Dam:

Gorwood-D Royal Toots

3rd Dam:

Gorwood-D Goldroy Tobe

GP-84

2-04 365 20030 4.4 884 3.1 628

3-08 365 22740 4.2 961 3.1 700

5-01 365 31860 3.9 1231 2.9 934

LOT 97

5403

Sire: Colt-P

Bred: 11/4/20 to Bentley-P

Fresh: 7/17/20

Last Test - **53 lbs. 4.2F 3.3P 429K SCC**

LOT 98 (Index 5446)

Go-Woody Choice-PP Purdie

USA 3136335200 100%RHA-NA

Born: 9/23/16

Fresh: 1/17/21

Last Test - **88 lbs. 4.0F 3.2P 152K SCC**

21 Genetics Choice-PP-ET

CAN 108502640 100%RHA-NA

Da-So-Burn Mom Earnhardt-P X Ms

Chassity Colt Caser-ET

Gorwood-D Royal Purfect

GP-84 ++++V @ 5-04

2-04 365 22410 4.1 929 3.3 743

3-07 266 17430 4.5 776 3.2 563

4-07 291 15170 4.1 629 3.2 483

Sire: Gorwood-D Royal Talent

2nd Dam:

Gorwood-D Goldroy Purr

VG-85

2-05 365 19230 3.8 735 3.7 612 2.9 474

LOT 99

Corneli 5444

Sire: Corbin-PP

Fresh: 2/4/21

LOT 100

Gor-Wood Large Inka

GP-84 +V+GV @ 3-03

USA 3151789717 100%RHA-NA

Born: 11/17/17

Fresh: 12/10/20

Last Test - **69 lbs. 9.9F 1.9P 38K SCC**

Glen-Toctin Super Large-ET

USA 140761397 100%RHA-NA

Superstition X EX-91 Shottle

Van-Acres Potomac Indy

VG-87 VV++V @ 4-08

Sire: Telstar-W Potomac-ET

2nd Dam:

Van-Acres Decker Intricate

GP-83

2-03 365 30290 4.0 1210 2.8 840

3-05 279 26170 4.0 1036 2.9 763

4-08 228 20270 3.3 661 2.6 533

LOT 101

Gor-Wood Stuffin (5520)

USA 3151789718 100%RHA-NA

Born: 11/23/17

Fresh: 4/3/20

Pregnant Due: 8/25/21 to Harvest

Last Test—**69 lbs. 3.3F 2.9P 985K SCC**

Gorwood-D C-Ray

3131146492

Regancrest Paradise X VG-88 Lauthority

Canary Mogul Shelby

VG-86 VV++V @ 2-09

2-01 296 19500 2.8 550 2.7 528

3-01 277 15550 3.5 546 2.8 440

Sire: Mountfield SSI Dey Mogul-ET

2nd Dam:

Canary Goldsun Piper

GP-80

1-09 274 15360 2.2 333 3.3 508

LOT 102

Danty 5549

Fresh: 1/22/21

Last Test - **92 lbs. 3.5F 2.6P 13K SCC**

LOT 103

Amberleigh 5561

Fresh: 4/1/20

Pregnant Due: 7/13/21 to Bull

Last Test - **46 lbs. 4.1F 3.1P 71K SCC**

LOT 104

1202

Fresh: 11/22/19

Pregnant Due: 5/6/21 to Bailey *RC

Last Test - **46 lbs. 4.8F 3.6P 162K SCC**

Please Bring this Catalog to the Sale!

Catalogs By:

