

Semen

80

38

59

81

71

93

5

70

69

96

25

83

21

26

40

22

24

62

91

82

29

18

65

46

17

68

30

14

90

31

43

48

64

61

73

91

42

63

4

97

98

34

49

41

A Embn

20

33

35

51

88

13

55

56

D Embn

89

15

92

54

86

12

C Embn

85

10

23

79

6

B Embn

45

50

78

8

36

78

9

53

66

75

87

67

74

39

19

52

92

76

77

57

28

95

27

Brood Cow Heritage Sale

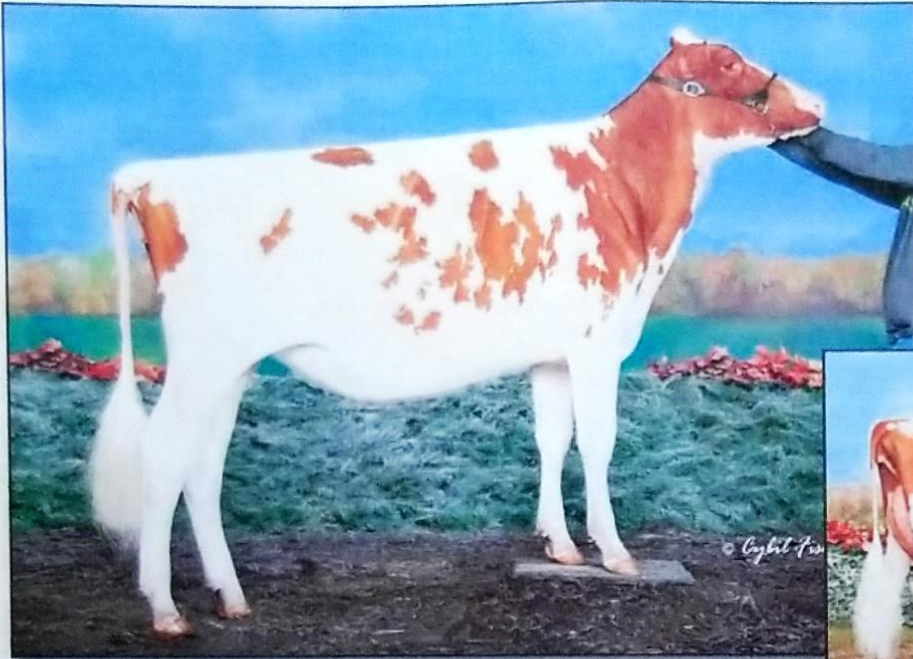

DUCKETT A CRISP GIGI-RED-ET
SELLS AS LOT 96
HM All-American R&W Winter Yearling 2020



LEGEND-MAKER DEFI GYPSY-RED-ET EX-90
DAM OF LOT 96

Lot 96

PETER VAIL
LOMIRA, WI

Siemers Oct Apple-Crisp-ET

840 3134506808 *RC *TY *TV
PTA +75M +7F -4P 96R 4/21
PTA -1.6PL 3.04SCS -2.6DPR 2.5%DCE
PTA +2.16T +1.51UDC +1.32FLC 93R 4/21
GTPI +2015G

Legend-Maker Defi Gypsy-Red-ET

CAN 12018622 Excellent-90 EEVVE @ 3-06
3-02 2x 313d 32560 3.4 1107 3.0 966
2-00 2x 308d 21715 3.9 840 3.2 683

Maternal sister to Gypsy

Legend-Maker Larson Giz-Red-ET EX-94 2E

4-03 2x 318d 31280 4.0 1253 3.1 977
** Nom Junior All-American R&W Aged Cow 2020*

DUCKETT A CRISP GIGI-RED-ET

840 3204333340
Born: December 4, 2018 Tag: 668
** HM All-American R&W Winter Yearling 2020*
** 3rd Winter Yearling, NA Open R&W Show 2020*

Due: June 16, 2021 to
Duckett Crush Tattoo-ET 7H013839

Stantons High Octane-ET

CAN 11696704 EX-93-CAN ST'17 *TY *TV
PTA +985M +10F +13P 99R 4/21
PTA +2.42T +2.06UDC +.06FLC GTPI +2132G

Siemers Mogul Apple-Star-ET

840 3011130010 Excellent-91 GMD *RC
4-03 2x 358d 40780 4.3 1772 3.6 1459
Life: 1058d 112270 4.6 5193 3.5 3897

Scientific B Defiant-ET

141123484 Very Good-87 *RC *TV *TL *TY *TD
PTA +54M -54F -13P 99R 4/21
PTA +2.66T +1.71UDC +.91FLC GTPI +1658G

Legend-Maker Shaq Genesis-Red

CAN 9674604 EX-91-4E-CAN 4*
4-11 2x 365d 35739 3.6 1272 3.2 1127
6-09 2x 365d 32926 4.2 1367 3.0 994
3-09 2x 347d 31841 3.8 1221 3.1 999
Life: 6 Lacs 179241 3.9 6944 3.1 5560

Full sister to Gigi-Red

Duckett A Crisp Gala-Red-ET

** 3rd Intermediate Calf, RAWF R&W Show 2019*
Maternal sister to Gigi-Red

Duckett Dback Gypsy-Red VG-86-2YR-CAN

** 1st Senior Calf, RAWF R&W Show 2019*
** HM All-Canadian R&W Junior Calf 2019*

3rd Dam

Stelbro Rega Glaze EX-91-4E-CAN 7* *RC
4-10 2x 315d 25631 4.1 1045 3.3 842
Life: 7 Lacs 157259 3.8 5992 3.3 5229

4th Dam

Stelbro Rega Storm VG-88-CAN 4* *RC
5-01 2x 365d 37829 3.9 1475 3.3 1232
Life: 4 Lacs 135307 3.8 5119 3.3 4442

5th Dam

Stelbro Renita Ranger-Red EX-94 EEEEE 3E 8*
7-04 2x 365d 29760 3.9 1168 3.1 924
4-02 2x 365d 29259 4.1 1030 3.2 811

** All-American R&W Aged Cow 2001*
** All-American R&W 4-Year-Old 1998*
** All-American R&W Senior 2-Year-Old 1996*

6th Dam

Stelbro Enhancer Ripple-Red EX-CAN-4E 9*
9-05 2x 365d 31552 4.5 1413 3.2 1008
Life: 6 Lact 202164 4.5 9112 3.4 6867

7th Dam

Stelbro Regal Rene EX-3E-CAN 3*
Life: 7 Lact 134725 3.9 5190 3.4 4619
Next two dams VG-CAN

Brood Cow Heritage Sale



STUEWES ADVENT GIA EX-90
2ND DAM OF LOT 97

Lot 97

ANDREW STUEWE
15335 MARTHA ST
HAMBURG, MN 55339
651-353-2275

FLOWER-BROOK JORDY GLARE-RED

840 3210367052 99%RHA
Born: June 2, 2020

Cycle McGucci Jordy-Red

840 3131666411 *CV *TY
PTA -1186M -25F -42P 98R 4/21
PTA -2.4PL 3.02SCS -2.5DPR 3.3%DCE
PTA +2.89T +2.20UDC +2.88FLC 98R 4/21
GTPI +1726G

Flower-Brook Gizelle-Red

840 3147121068 Good Plus-81 @ 2-05

Mr Apples McGucci-ET

72353438 99%RHA *RC *TY *TL *TD
PTA -1689M +11F -13P 95R 4/21
PTA +2.56T +1.79UDC +2.81FLC GTPI +2071G
Bryersquart GChip Jail-P-ET
71402418 Excellent-90 *RC *PO
1-11 3x 341d 31581 3.9 1232 3.1 985

Mr All About It-ET

72227624 Very Good-86 *RC *CD *TY *TV
PTA -133M +22F +3P 98R 4/21
PTA +1.05T +1.61UDC +.97FLC GTPI +2081G

Stuewes Advent Gia

63206351 Excellent-90 EEEEE @ 4-11 *RC
8-04 2x 345d 36310 3.8 1372 3.4 1247
3-11 2x 365d 33530 4.4 1461 3.5 1168
5-11 2x 348d 31420 4.0 1267 3.4 1083
2-01 2x 305d 23550 4.3 1004 3.3 786
Life: 2335d 190930 4.0 7643 3.4 6532

3rd Dam

Stuewes Lyster Goofy-ET EX-90 EEEV 2E
6-10 2x 365d 33230 4.1 1359 3.5 1161
Life: 2364d 172470 4.3 7347 3.5 6062

4th Dam

Stuewes Milan Gabrielle EX-93 EEEEE 2E DOM
8-06 2x 365d 33970 4.0 1363 3.4 1151
Life: 1620d 123480 4.4 5426 3.4 4231

5th Dam

Stuewes Skybuck Peg Patti VG-85 VG-MS
2-07 2x 319d 18170 4.3 775 3.7 673

5th Dam

Stuewes Astro Jet Peg-TW VG-86 EX-MS
4-08 2x 365d 24040 4.5 1080 3.4 816

7th Dam

Stuewes Kirk Boy Panda Poppy VG-87 EX-MS
4-05 2x 365d 21340 4.4 946 3.2 687
Life: 1758d 112510 4.1 4573 3.2 3547

COW PALACE NORTH AUCTION
Friday, April 23, 2021

UPDATE SHEET

- LOT 1 Test on 4/09: 102# 3.9%F 3.7%P SCC57
3-01 264 24,420 1050f 718p Inc.
Checked PG
- LOT 2 Bred 4-2-21 to Mr Affection Analyst-Red 840
3136496608 - Too soon to PG Ck.
- LOT 3 Out of Sale
- LOT 4 Dam still milking 217# per day
- LOT 7 Choice of 3 Red Mar Calves
- LOT 8 Last test: 40# SCC 190
115 4,385 4.7 206 3.5 152-inc.
PG
- LOT 11 Out of Sale
- LOT 15 GP83
Last Test: 63# 3.1%F 3.3%P SCC 78
2-11 201 12,129 3.7 454 3.2 383-inc
PG
- LOT 16 Out of Sale
- LOT 18 Last Test: 106# 4.6%F 3.4%P SCC 140
- LOT 19 Now VG85
Last Test: 92# 3.3%F 2.9%P SCC 78
3-06 115 10,057 3.8 387 2.9 293
- LOT 20 Now EX90
Last Test: 73# 4.5%F 3.1%P SCC 47
131d 9,778 3.8 370 3.0 299
AI 4-10 to 250H14579 Siemers Doc
Hancock 840 3144882821
Too soon to PG Ck.
- LOT 21 PG
- LOT 22 PG
- LOT 24 Fresh 4-5-21
- LOT 25 1st Test: 87# 3.8%F 2.7%P SCC 1
- LOT 31 PG
- LOT 32 Out of Sale
- LOT 33 Last Test: 108# 4.1%F 3.1%P SCC 13
56d 6,569 4.7 312 3.3 242-inc.
AI 4-18-21 to 200H10892 Walnutlawn
Sidekick CAN 12508113 -
Too soon to PG Ck.
- LOT 36 Last Test: 100# 4.1%F 2.7%P SCC 13
- LOT 37 Out of Sale
- LOT 40 1st Lact:
2-06 365 21,946 3.7 802 3.1 702
- LOT 41 Now GP83
Last Test: 60# 4.3%F 3.4%P SCC 166
3-06 145 9,501 4.1 390 3.4 319
- LOT 44 Out of Sale
- LOT 47 Out of Sale
- LOT 51 2nd Test: 102# 3.8%F 3.4%P SCC 11
- LOT 53 VG86
2nd Test: 70# 4.0%F 2.8%P SCC 44
2-11 42 2,858 4.0 105 3.1 83-inc
- LOT 55 Dam Rec:
3-05 98 7,093 5.1 360 3.3 236-inc
- LOT 57 From Same Family
All-Amer Fall Yearling - 2018
HM All Amer Summer Yearling and
Nom. Jr. All Amer - 2019
2nd Dam now EX91
- LOT 58 Out of Sale

LOT 59 Test Day: 73# 4.1%F 3.1%P SCC 18
AI 4-8-21 to 200H05566 Regancrest
Gold Doral-ET USA 62496359
Too soon to PG Ck.

LOT 60 Out of Sale

LOT 64 Now VG88
1st Test: 108# 4.3%F 2.9%P SCC 65

LOT 65 GP82
1st Test: 94# 4.3%F 3.3%P SCC 31

LOT 66 Last Test: 78# 4.6%F 3.0%P SCC 77
AI 4-16-21 to Delta Lambert
NLD 528319873 - Too soon to PG Ck.

LOT 68 Now VG85
Last Test: 94# 3.6%F 3.1%P SCC 26
3-08 97 9,322 4.0 376 3.1 290-Inc

LOT 69 Now GP83
Last Test: 69# 3.5%F 3.0%P SCC 34
2-09 124 7,769 4.0 307 3.0 231-Inc
PG

LOT 72 Out

LOT 75 Fresh 3-25-21

LOT 77 Fresh 3-25-21

LOT 80 Last Test: 132# 3.6%F 2.9%P SCC 29
AI 3-28-21 to 200H10992 Walnutlawn
Sidekick CAN 12508113 - Too
Soon to PG Ck.

LOT 81 Last Test: 76# 3.6%F 3.1%P SCC 29
AI 3-28-21 to 200H10992 Walnutlawn
Sidekick CAN 12508113 - Too
Soon to PG Ck.

LOT 82 Last Test: 87# 4.4%F 2.9%P SCC 33
144d 10,760 3.7 401 3.1 330
PG

LOT 84 Out of Sale

LOT 86 Fresh 4-7-21

LOT 88 Polled
1st Test: 72# 4.7%F 2.9%P SCC 99

LOT 91 Last Test: 107# SCC 152
4-01 100d 11,965 4.5 485 3.1 327-Inc

LOT 93 Fresh 4-7-21
1st Test: 65#

LOT 94 Out of Sale

LOT 95 GP82
1st Test: 70# 3.5%F 3.3%P SCC 47

LOT 96, 97, 98 - Teasheets

LOT 99

Jersey HFV calf

BORN 4-20-21

S. JX Faria Brothers Avon-ET

840003011609974 14JF673

PA+1118m = 16F +20P PTI +55

PTA+1.40T +12.02 40 +00 FL