

Brood Cow Heritage Sale

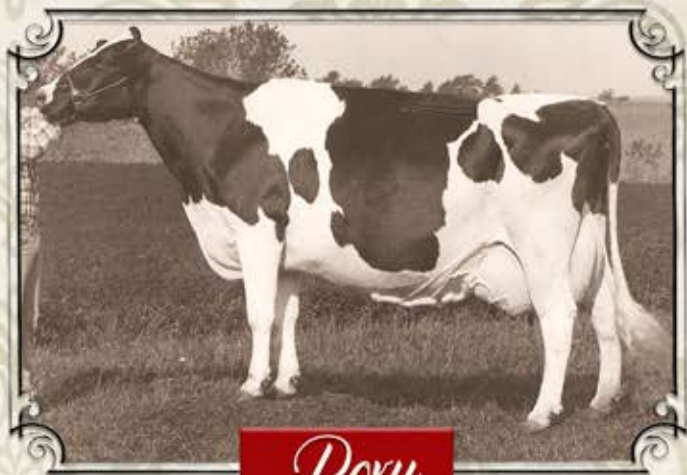

Apple



Roxy

April 23, 2021
Cow Palace, Kaukauna, Wisconsin

Brood Cow Heritage Sale

Friday, April 23th, 2021
Cow Palace North • Kaukauna, WI • 11:00AM CDT

Directions

GPS Address: N2454 Wisconsin Highway 55, Kaukauna, Wisconsin 54130

Sale Staff

TIM SCHINDLER, AUCTIONEER #8170.....715-223-4014
PAUL TRAPP, PEDIGREES.....715-896-7062
SCOTT COURTNEY.....563-380-1318
CHAD RYAN.....920-960-1449
RON ROSKOPF.....414-587-4402

Trucking

TODD SEARLES.....507-208-1333
PAULE-VIEW TRANSPORT.....605-868-9028
BRAD KENNEY.....815-703-8030

Sale Clerk

SANDY ROSKOPF

Sale Accomodations

Days Inn

1201 Maloney Rd • Kaukauna, WI
920-766-0088

~Mention Sale for Special Rates~

Sale Sponsored & Managed By:

Dennis Bressner
Fairbury, IL
815-848-3048

Real-Time Bidding:



www.cowbuyer.com
atompkin@vt.edu
336-363-4639

Brood Cow Heritage Sale



TRENTWAY-JS RAINDROP-RED-ET VG-86
SELLS AS LOT 1; DAM OF LOT 2

Lot 1

CURT THRUSH
4677 MILAN RD
MILAN, PA 18831
570-423-0829

Raindrop is the dam of

SA-Dawn Alt Rd Rainy-Red 250H015316 @ Generations
SA-Dawn Rainbow 200H011875 @ Semex

Endco Apprentice-ET

840 3129037908 *RC *CD *TY *TV
PTA +1430M +46F +39P 99R 12/20
PTA +3.9PL 2.68SCS +.9DPR 1.5%DCE
PTA +1.00T +.79UDC +.25FLC 98R 12/20
GTPI +2579G

Y-Whisper Silver Royalty-ET

840 3129016170 Excellent-91 EEEEE @ 5-10
2-06 2x 351d 27860 5.0 1384 3.6 990
3-06 2x 365d 23430 5.2 1211 3.9 924

• Dam of

Trent-Way-JS Ronald-ET @ Select Sires
GTPI +2757G +933M +45F +35P +2.03T

TRENTWAY-JS RAINDROP-RED-ET

840 3142352029 Very Good-86 VG-MS @ 3-04
Born: June 1, 2017 • DONOR DAM
GTPI +2508 +503M +39F +23P +1.60T 12/20
2-03 2x 179d 16106 4.6 741 RIP
305d ME Proj 26414M 1252F 833P

Bred: March 11, 2021 to Dewgood 737 Boeing P-Red

Morningview McC Kingboy-ET

72044077 Excellent-92 *TV *TL *TY *TD
PTA +885M +25F +24P 99R 12/20
PTA +2.02T +1.65UDC +.35FLC GTPI +2370G

Blondin TJR Supersire Aroma-ET

CAN 108535196 Very Good-85 *RC
2-01 2x 305d 24350 4.5 1099 3.1 756

Seagull-Bay Silver-ET

72156794 GM 8/18 *TY *TV
PTA +621M +72F +31P 99R 12/20
PTA +1.58T +1.74UDC +1.28FLC GTPI +2536G

Morningview Uno Regina-ET

71505248 Excellent-90 EEEVE @ 6-00 *RC
5-08 2x 365d 40690 4.2 1725 3.5 1408
3-10 2x 365d 32080 4.0 1299 3.7 1182
2-04 2x 365d 32950 3.7 1212 3.5 1165
Life: 1448d 130290 4.0 5249 3.6 4753

3rd Dam

Morningview Super Roxy EX-90 GMD DOM

4-08 2x 365d 44550 3.5 1537 3.3 1453
Life: 1459d 138520 3.4 4761 3.3 4530

4th Dam

Morningview Pronto C-Rae-ET EX-90 EEEVE 2E

4-07 2x 360d 37180 4.1 1529 3.2 1185
Life: 1674d 141160 4.1 5840 3.3 4702

5th Dam

Early-Autumn Golden Rae-ET EX-93 EEEEE 2E

4-01 2x 365d 42790 4.7 2026 3.3 1413
Life: 1443d 132510 4.8 6331 3.5 4608

6th Dam

Scientific Beauty Rae-ET EX-90 DOM *RC

4-03 2x 365d 33710 4.7 1594 3.7 1243

7th Dam

Scientific Jubilant Rae-ET EX-90 DOM *RC

5-11 2x 365d 38880 4.1 1608 3.6 1403
Life: 1394d 117590 4.0 4707 3.6 4242

8th Dam

C Hanoverhill Tony Rae EX-96 3E GMD DOM 5*

6-11 2x 365d 40220 4.1 1661 3.3 1331
Life: 2247d 166396 4.1 6904 3.4 5612

• Nom All-American 5-Year-Old 1991

9th Dam

C Hanoverhill TT Roxette-ET EX-94 2E GMD

10-0 3x 365d 35040 4.3 1519 3.0 1063
Life: 2104d 164789 4.1 6760 3.1 3587

Next dam three dams EX including EX-97 Roxy

Brood Cow Heritage Sale



Y-WHISPER SILVER ROYALTY-ET EX-91
DAM OF LOT 1; 2ND DAM OF LOT 2

Lot 2

CHARITY WAMPOLE
PO BOX 95
EAST SMITHFIELD, PA 18817
570-596-7159

Salva RDC-ET

DEU 359821287 *RC *TY *TV
PTA +901M +62F +29P 79R 12/20
PTA +5.3PL 2.59SCS +.6DPR 2.4%DCE
PTA +1.52T +1.33UDC +.84FLC 78R 12/20
GTPI +2722G

Trentway-JS Raindrop-Red-ET

840 3142352029 Very Good-86 VG-MS @ 3-04
GTPI +2508 +503M +39F +23P +1.60T 12/20
2-03 2x 179d 16106 4.6 741 RIP
• Sells as Lot 1

SA-DAWN SALV RD REZA-RED-ET

840 3210589736
Born: August 2, 2019
GTPI +2552 +1085M +49F +31P +1.72T 12/20

Mr Salvatore RC-ET

840 3129037884 *RC *TY *TV
PTA +1543M +39F +31P 99R 12/20
PTA +1.75T +1.26UDC +1.55FLC GTPI +2573G

PG Commander Dior

DEU 358410607

Endco Apprentice-ET

840 3129037908 *RC *CD *TY *TV
PTA +1430M +46F +39P 99R 12/20
PTA +1.00T +.79UDC +.25FLC GTPI +2579G

Y-Whisper Silver Royalty-ET

840 3129016170 Excellent-91 EEEEE @ 5-10
2-06 2x 351d 27860 5.0 1384 3.6 990
3-06 2x 365d 23430 5.2 1211 3.9 924

3rd Dam

Morningview Uno Regina-ET EX-90 EEEVE *RC
5-08 2x 365d 40690 4.2 1725 3.5 1408
Life: 1448d 130290 4.0 5249 3.6 4753

4th Dam

Morningview Super Roxy EX-90 GMD DOM
4-08 2x 365d 44550 3.5 1537 3.3 1453
Life: 1459d 138520 3.4 4761 3.3 4530

5th Dam

Morningview Pronto C-Rae-ET EX-90 EEEVE 2E
4-07 2x 360d 37180 4.1 1529 3.2 1185
Life: 1674d 141160 4.1 5840 3.3 4702

6th Dam

Early-Autumn Golden Rae-ET EX-93 EEEEE 2E
4-01 2x 365d 42790 4.7 2026 3.3 1413
Life: 1443d 132510 4.8 6331 3.5 4608

7th Dam

Scientific Beauty Rae-ET EX-90 DOM *RC
4-03 2x 365d 33710 4.7 1594 3.7 1243

8th Dam

Scientific Jubilant Rae-ET EX-90 DOM *RC
5-11 2x 365d 38880 4.1 1608 3.6 1403
Life: 1394d 117590 4.0 4707 3.6 4242

9th Dam

C Hanoverhill Tony Rae EX-96 3E GMD DOM 5*
6-11 2x 365d 40220 4.1 1661 3.3 1331
Life: 2247d 166396 4.1 6904 3.4 5612
• Nom All-American 5-Year-Old 1991

Brood Cow Heritage Sale

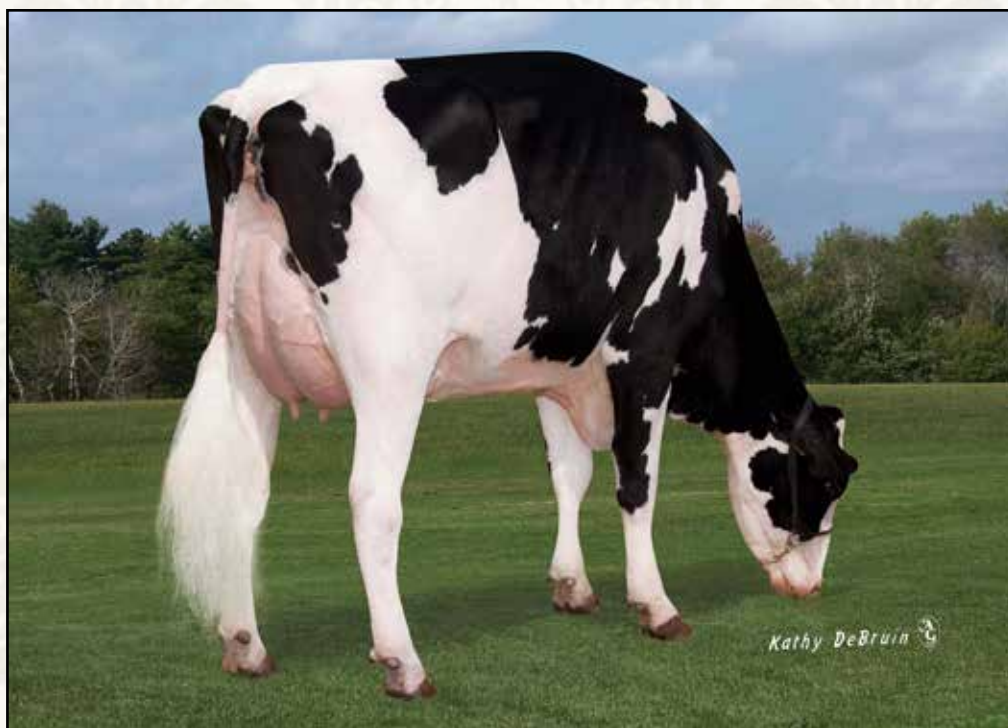

MORNINGVIEW UNO REGINA-ET EX-90
2ND DAM OF LOT 3

Lot 3

TRENT & KELSEY HENDRICKSON
N9401 TYVAND RD
BLANCHARDVILLE, WI 53516
608-712-2638

Riverdown Unstopabull-Red

CAN 11801450 *TY *TV
PTA -223M -11F -13P 91R 12/20
PTA +.9PL 2.87SCS +.5DPR 2.5%DCE
PTA +2.67T +2.44UDC +1.74FLC 87R 12/20
GTPI +2144G

Y-Whisper Silver Royalty-ET

840 3129016170 Excellent-91 EEEEE @ 5-10
2-06 2x 351d 27860 5.0 1384 3.6 990
3-06 2x 365d 23430 5.2 1211 3.9 924

• Dam of

Trent-Way-JS Ronald-ET @ Select Sires
GTPI +2757G +933M +45F +35P +2.03T

TRENTWAY-JS REAMY

840 3200914622 99%RHA *RC *TL *TD
Born: December 1, 2018
GTPI +2275 +2.56T +2.45UDC +.84FLC 12/20

Fresh: March 18, 2021

Dymenthalm Mr App Avalanche-TW

CAN 11957107 *RC *CV *TL *TY *TD
PTA +25M +4F -1P 98R 12/20
PTA +3.92T +2.88UDC +2.52FLC GTPI +2125G

Cherry Crest Thats Neat

CAN 11432171 EX-91-3E-CAN *RC
6-02 2x 365d 37621 3.9 1481 3.4 1261
4-07 2x 365d 32416 4.4 1411 3.4 1107

Seagull-Bay Silver-ET

72156794 GM 8/18 *TY *TV
PTA +621M +72F +31P 99R 12/20
PTA +1.58T +1.74UDC +1.28FLC GTPI +2536G

Morningview Uno Regina-ET

71505248 Excellent-90 EEEVE @ 6-00 *RC
5-08 2x 365d 40690 4.2 1725 3.5 1408
3-10 2x 365d 32080 4.0 1299 3.7 1182
2-04 2x 365d 32950 3.7 1212 3.5 1165
Life: 1448d 130290 4.0 5249 3.6 4753

3rd Dam

Morningview Super Roxy EX-90 GMD DOM
4-08 2x 365d 44550 3.5 1537 3.3 1453
Life: 1459d 138520 3.4 4761 3.3 4530

4th Dam

Morningview Pronto C-Rae-ET EX-90 EEEVE 2E
4-07 2x 360d 37180 4.1 1529 3.2 1185
Life: 1674d 141160 4.1 5840 3.3 4702

5th Dam

Early-Autumn Golden Rae-ET EX-93 EEEEE 2E
4-01 2x 365d 42790 4.7 2026 3.3 1413
Life: 1443d 132510 4.8 6331 3.5 4608

6th Dam

Scientific Beauty Rae-ET EX-90 DOM *RC
4-03 2x 365d 33710 4.7 1594 3.7 1243

7th Dam

Scientific Jubilant Rae-ET EX-90 DOM *RC
5-11 2x 365d 38880 4.1 1608 3.6 1403
Life: 1394d 117590 4.0 4707 3.6 4242

8th Dam

C Hanoverhill Tony Rae EX-96 3E GMD DOM 5*
6-11 2x 365d 40220 4.1 1661 3.3 1331
Life: 2247d 166396 4.1 6904 3.4 5612

• Nom All-American 5-Year-Old 1991

9th Dam

C Hanoverhill TT Roxette-ET EX-94 2E GMD
10-0 3x 365d 35040 4.3 1519 3.0 1063
Life: 2104d 164789 4.1 6760 3.1 3587

Next dam three dams EX including EX-97 Roxy

Brood Cow Heritage Sale



EK-STJ BRILLIANT-RED-ET EX-94 3E
DAM OF LOT 4



RAINYRIDGE TALENT BARBARA EX-95
2ND DAM OF LOT 4

Lot 4

MARY KLECHA-CONROE
122 KLECHA RD
GREENE, NY 13777
607-237-4574

FEMALE-RED

Registration pending
Born: December 12, 2020

Full sister

Frith-JOF Unstplb Vista-Red

• 2nd Winter Calf, Northeast Spring R&W Show 2021

TALENT BARBARA!

- HM All-American Aged Cow 2011
- Unanimous All-American 5-Year-Old 2010
- Unanimous All-Canadian 5-Year-Old 2010
- 1st 5-Year-Old, International Show 2010
- Nom All-American Junior 3-Year-Old 2008
- Nom All-Canadian Junior 3-Year-Old 2008

Riverdown Unstopabull-Red

CAN 11801450 *TY *TV
PTA -223M -11F -13P 91R 12/20
PTA +.9PL 2.87SCS +.5DPR 2.5%DCE
PTA +2.67T +2.44UDC +1.74FLC 87R 12/20
GTPI +2144G

EK-STJ Brilliant-Red-ET

71311492 Excellent-94 EEEEE 3E
6-11 2x 365d 52340 3.8 2001 3.0 1546
4-09 2x 365d 33320 3.6 1184 3.1 1044
8-11 2x 149d 30694 3.6 1132 3.2 988 RIP
5-11 2x 313d 29620 3.8 1122 3.2 934
3-09 2x 330d 30330 3.3 997 3.2 969
2-02 2x 305d 20240 3.5 705 3.3 661
Life: 2098d 199270 3.6 7191 3.1 6262

Dymenthalm Mr App Avalanche-TW

CAN 11957107 *RC *CV *TL *TY *TD
PTA +25M +4F -1P 98R 12/20
PTA +3.92T +2.88UDC +2.52FLC GTPI +2125G

Cherry Crest Thats Neat

CAN 11432171 EX-91-3E-CAN *RC
6-02 2x 365d 37621 3.9 1481 3.4 1261
4-07 2x 365d 32416 4.4 1411 3.4 1107

Damartini Attitude-Red-ET

66770680 Excellent-90 *TV *TL
PTA -875M -63F -33P 99R 12/20
PTA +.05T -.33UDC -.24FLC GTPI +1491G

Rainyridge Talent Barbara

CAN 7543170 Excellent-95 EEEEE @ 5-09 *RC 14*
3-04 2x 365d 34465 3.6 1257 3.3 1133
5-00 2x 305d 28650 3.8 1098 3.2 925
2-05 2x 298d 24720 4.1 1023 3.2 789
Life: 1266d 104815 3.9 4064 3.3 3457

3rd Dam

RF Outside Breeze-ET EX-95 EEEEE 2E 2*

8-00 3x 365d 37970 3.9 1484 3.4 1298
Life: 1896d 165379 4.6 7560 3.6 5973
• Grand Champion, Southern Spring Show 2011
• Nominated All-West 5-Year-Old 2008

4th Dam

Rayverley Briana Milan-ET EX-2E-CAN 6*

6-03 2x 365d 27075 3.4 928 3.2 862

5th Dam

Rainyridge Tony Beauty EX-5E-CAN 9*

10-5 2x 365d 29081 3.5 1005 3.1 913
Life: 8 Lact 199869 3.3 6592 3.2 6455
• All-Canadian Mature Cow 1992-93-95-99
• All-American Aged Cow 1992-95-99
• Supreme Champion WDE 1995 & 1999
• Res Grand Champion Royal Winter Fair 1999
• Nom All-Canadian Mature Cow 1991
• HM All-Canadian 4-Year-Old 1989

Brood Cow Heritage Sale



MISS POTSDALE DFI TANG-RED-ET EX-94
DAM OF LOT 5

All-American R&W Senior 3-Year-Old 2017

Lot 5

GOLDEN OAKS FARM
PO BOX 37
WAUCONDA, IL 60084
517-242-6458 LUCAS

Lindenright Moovin-ET

CAN 12873743 *RC *TY *TV
 PTA -197M -2F -1P 81R 12/20
 PTA -.5PL 2.99SCS -2.8DPR 3.0%DCE
 PTA +3.79T +3.07UDC +2.44FLC 80R 12/20
 GTPI +2154G

Miss Pottsdale Dfi Tang-Red-ET

840 3012331933 Excellent-94 EEEVE @ 5-05
 5-00 3x 365d 38670 4.0 1561 3.1 1216
 3-05 2x 365d 37050 4.3 1586 3.3 1233
 2-04 2x 319d 25310 4.0 1024 3.4 858
 Life: 1309d 120430 4.2 5067 3.4 4076
 • All-American R&W Senior 3-Year-Old 2017
 • Res Int Champion, International R&W Show 2017
 • Res All-American R&W Senior 2-Year-Old 2016

GOLDEN-OAKS MOOVIN TAWNY-ET

840 3213442362 99%RHA *RC
 Born: April 12, 2020 Tag : 9037
 GTPI +2118 +3.16T +1.93UDC +1.66FLC 12/20
 • Full sister topped 2021 IL PDCA Sale at \$4,200!

Dymenthalm Mr App Avalanche-TW

CAN 11957107 *RC *CV *TL *TY *TD
 PTA +25M +4F -1P 98R 12/20
 PTA +3.92T +2.88UDC +2.52FLC GTPI +2125G

Lindenright Bradnick Moovin On

CAN 11470454 VG-87-CAN
 4-06 2x 365d 35875 5.3 1900 3.4 1217
 2-00 2x 365d 30840 5.0 1556 3.3 1016

Scientific B Defiant-ET

141123484 Very Good-87 *RC *TV *TL *TY *TD
 PTA +63M -53F -13P 99R 12/20
 PTA +2.69T +1.76UDC +.94FLC GTPI +1664G

Al-N-Tine Debonair Tart-ET

140695580 Excellent-92 EEEVE 4E RC
 5-01 2x 365d 30120 4.2 1262 3.6 1077
 6-07 2x 365d 29020 4.7 1360 3.6 1038
 3-11 2x 365d 29350 4.4 1277 3.6 1062
 Life: 1985d 138130 4.4 6137 3.6 4982

3rd Dam

Al-N-Tine Advent Triscuit EX-91

6-09 3x 305d 29149 4.4 1290 3.3 966

• 1st Senior 3-Year-Old, Mideast Fall Nat'l 2010

4th Dam

Hillmont Emerson Trista EX-93 EEEVE 3E

6-08 2x 365d 35970 5.7 2046 3.5 1245

Life: 1991d 167350 5.2 8643 3.6 5945

5th Dam

New-Vision RDH Tropicana-ET VG-87 DOM

7-08 2x 365d 30510 4.4 1329 3.6 1096

Life: 3231d 240920 4.0 9730 3.4 7127

6th Dam

Ernest-Anthony SD Tobi-ET EX-96 EEEEE 3E

6-00 2x 365d 44090 5.0 2191 3.2 1423

Life: 1321d 116303 5.3 6141 3.5 4056

• All-Canadian 5-Year-Old 2001

• Res All-American 5-Year-Old 2001

3rd Dam

C Alanvale Inspiration Tina EX-95 2E GMD DOM

6-00 2x 365d 36010 5.1 1829 3.3 1184

Life: 1503d 136010 4.5 6122 3.3 4555

• Res All-American Aged Cow 1995-1996

• Res Grand Champ, International Show 1995

• All-Canadian Junior 3-Year-Old 1993

• HM All-American Junior 2-Year-Old 1991

4th Dam

Alanvale Puget Anetia VG-85-CAN

12-0 2x 365d 23812 4.1 970 3.5 827

Life: 11 Lact 203901 4.2 8503 3.5 5600

Brood Cow Heritage Sale



MS APPLES ARIA-ET EX-92
DAM OF LOT 6

All-American R&W Senior 3-Year-Old 2017

Lot 6

GOLDEN OAKS FARM
PO BOX 37
WAUCONDA, IL 60084
517-242-6458 LUCAS

Farnear Altitude-Red-ET

840 3128013348 *TY *TV
PTA -130M +15F +5P 80R 12/20
PTA -1.1PL 3.02SCS -1.6DPR 3.2%DCE
PTA +2.84T +2.31UDC +1.56FLC 79R 12/20
GTPI +2194G

Ms Apples Aria-ET

69822241 Excellent-92 VEEVE 2E *RC *TV
3-10 3x 312d 29830 4.8 1444 3.4 1019
5-07 3x 365d 26000 4.7 1221 3.8 981
2-01 3x 365d 24410 4.9 1200 3.9 944
• 4th 4-year-old, Midwest Spring Nat'l Show 2015
• Junior Champion, IA State Show 2011

GOLDEN-OAKS ALT AVA-RED-ET

840 3213442420 99%RHA
Born: June 2, 2020 Tag : 9095
GTPI +2070 +2.25T +1.85UDC +1.21FLC 12/20

Mr LR EDG Arvis 18196-ET

840 3125201960 *RC *TY *TV
PTA -644M +2F -6P 97R 12/20
PTA +1.78T +2.07UDC +1.52FLC GTPI +2133G

Farnear TBR Aria Adler-ET

72437575 Excellent-96 2E
5-11 2x 365d 38770 4.1 1608 3.4 1335
• Nom All-American Lifetime Production Cow 2020

Scientific Destry-ET

138122625 Excellent-92 *RC *TV *TL *TY
PTA -968M -36F -11P 99R 12/20
PTA +1.20T +1.21UDC -.32FLC GTPI +1918G

KHW Regiment Apple-Red-ET

135511521 Excellent-96 EEEEE 4E DOM 32*
9-01 2x 365d 36750 4.3 1582 3.3 1211
4-01 2x 365d 35750 4.7 1682 3.7 1314
7-00 2x 365d 33280 5.0 1527 3.6 1191
Life: 2898d 240640 4.7 11394 3.7 9013

APPLE!

- All-American R&W 125,000 Lb Cow 2013
- All-American R&W Aged Cow 2011
- Grand Champion International R&W Show 2011
- HHM All-American Jr 3-Year-Old 2007
- Unanimous All-American Jr 2-Year-Old 2006

3rd Dam

Kamps-Hollow Altitude-ET EX-95 2E DOM *RC

7-00 2x 365d 39690 4.7 1849 3.5 1385
Life: 1844d 144460 4.4 6295 3.7 5288

4th Dam

Clover-Mist Alisha-ET EX-93 3E DOM

8-07 2x 365d 36920 4.2 1553 3.4 1258
Life: 2999d 226470 4.7 10659 3.6 8149

5th Dam

Clover-Mist Augy Star-ET EX-94 4E DOM

7-10 2x 365d 43140 5.0 2136 3.3 1421
Life: 2486d 206250 4.7 9793 3.5 7187

6th Dam

D-R-A August EX-96 4E DOM

8-05 3x 365d 27460 4.3 1187 3.2 871
Life: 3443d 190200 4.4 8281 3.5 4818

- Nominated All-American Aged Cow 1986

7th Dam

D-R-A Ideal Precious Leader EX-90 2E

Life: 2456d 133250 4.0 5308

8th Dam

D-R-A Princess Lad Leader EX-90 3E

9-05 2x 305d 19160 4.2 809

Brood Cow Heritage Sale



KHW REGIMENT APPLE-RED-ET EX-96 4E
3RD DAM OF LOT 7

Lot 7

SUGAR CREEK DAIRY
N5624 COUNTY ROAD O
ELKHORN, WI 53121
262-374-0793 RICHARD

Hoogerhorst DG OH Rubels-Red

NLD 679520401 *TY *TV
PTA +807M +67F +40P 79R 12/20
PTA +4.8PL 2.85SCS -1.1DPR 2.7%DCE
PTA +1.89T +1.51UDC +.92FLC 77R 12/20
GTPI +2712G

Golden-Oaks O Arriel-Red-ET

840 3127359518 Excellent-91 VVEEE @ 5-08
3-02 3x 339d 31820 3.8 1200 3.4 1068
2-00 3x 336d 29380 3.9 1136 3.4 990

FEMALE-RED

Registration pending
Born: March, 2021

Endco Argo-ET

840 3133064302 *RC *CD *TY *TV
PTA +450M +50F +26P 99R 12/20
PTA +1.44T +1.70UDC +.61FLC GTPI +2596G

OH DG Rubellia-ET

NLD 711610976

Ladys-Manor Olympian-ET

71592946 *RC *TY *TV
PTA +256M -34F +12P 99R 12/20
PTA +.52T +1.46UDC -.73FLC GTPI +2208G

Ms Apples Aria-ET

69822241 Excellent-92 VEEVE 2E *RC *TV
3-10 3x 312d 29830 4.8 1444 3.4 1019
5-07 3x 365d 26000 4.7 1221 3.8 981
2-01 3x 365d 24410 4.9 1200 3.9 944
• 4th 4-year-old, Midwest Spring Nat'l Show 2015
• Junior Champion, IA State Show 2011

3rd Dam

KHW Regiment Apple-Red-ET EX-96 4E DOM 32*

9-01 2x 365d 36750 4.3 1582 3.3 1211
Life: 2898d 240640 4.7 11394 3.7 9013
• All-American R&W 125,000 Lb Cow 2013
• All-American R&W Aged Cow 2011

4th Dam

Kamps-Hollow Altitude-ET EX-95 2E DOM *RC

7-00 2x 365d 39690 4.7 1849 3.5 1385
Life: 1844d 144460 4.4 6295 3.7 5288

5th Dam

Clover-Mist Alisha-ET EX-93 3E DOM

8-07 2x 365d 36920 4.2 1553 3.4 1258
Life: 2999d 226470 4.7 10659 3.6 8149

6th Dam

Clover-Mist Augy Star-ET EX-94 4E DOM

7-10 2x 365d 43140 5.0 2136 3.3 1421
Life: 2486d 206250 4.7 9793 3.5 7187

7th Dam

D-R-A August EX-96 4E DOM

8-05 3x 365d 27460 4.3 1187 3.2 871
Life: 3443d 190200 4.4 8281 3.5 4818

• Nominated All-American Aged Cow 1986

8th Dam

D-R-A Ideal Precious Leader EX-90 2E

Life: 2456d 133250 4.0 5308

9th Dam

D-R-A Princess Lad Leader EX-90 3E

9-05 2x 305d 19160 4.2 809

Brood Cow Heritage Sale



HOLBRIC MITEYP CHANEL-RED EX-90
DAM OF LOT 8

Lot 8

DENNIS BRESSNER & DONALD MULDERINK
18813 E 1100 NORTH RD
FAIRBURY, IL 61739
815-848-3048

Westcoast Leverage-Red

CAN 11956313 Very Good-85 *CD
PTA -1290M -24F -8P 97R 12/20
PTA -3.5PL 3.20SCS -2.5DPR 5.0%DCE
PTA +2.45T +1.43UDC +1.78FLC 96R 12/20
GTPI +1757G

Holbric MiteyP Chanel-Red

70075836 Excellent-90 VEEVE @ 5-02 *PO
4-10 2x 365d 29480 4.6 1368 3.5 1025
3-03 2x 365d 21440 4.7 1016 3.9 835
1-11 2x 365d 20090 4.2 843 3.8 773
• Nom Jr All-American R&W Summer Yearling 2012

MS LEVERAGE CONNIE-RED

840 3142292512 *PO
Born: September 26, 2017
3-02 2x 87d 3349 4.7 156 3.5 116 RIP

Bred: March 2, 2021 to Mr Affection Analyst-Red-ET

• Red, Polled & Potential 14th Generation Excellent!

Apples Absolute-Red-ET

139358472 Excellent-94 *CV *TL *TY *TD
PTA -1954M -15F -25P 99R 12/20
PTA +2.16T +2.39UDC +1.59FLC GTPI +1534G

Greenlane Destry Laurel-Red-ET

CAN 10990081 EX-93-2E-CAN
6-05 2x 364d 36812 4.6 1693 3.7 1354
• All-American R&W Milking Yearling 2012

West Port Arron Doon Mitey P

CAN 8930027 GP-82-CAN *RC *PC *TY *TV
PTA -823M -1F -13P 99R 12/20
PTA +.11T -.77UDC +.53FLC GTPI +1720G

Holbric Talent Constance

65860682 Excellent-93 EEEEE 2E
4-08 2x 360d 33080 4.2 1402 3.8 1259
6-09 2x 271d 25600 4.0 1017 3.6 930
2-01 2x 360d 23110 4.0 931 3.4 794

Lot 9

BRESSNERS ALTITUDE CECE-RED

Registration pending Born: December 2, 2020
Sire: Farnear Altitude-Red
Dam: Ms Leverage Connie-Red (Lot 8)

3rd Dam

Holbric Rubens Crissy-ET EX-91EEVVE 2E
5-03 2x 365d 29970 4.3 1281 3.5 1037
Life: 1716d 110350 4.3 4710 3.5 3881

4th Dam

Holbric Milan Countess-ET EX-90 EX-MS
3-05 2x 365d 30110 4.5 1350 3.3 992

5th Dam

Gray-View-B Holbric Countess EX-91 EEEEE 3E
7-05 2x 365d 33180 4.5 1499 3.0 1010
Life: 1544d 105210 4.2 4443 3.0 3206

6th Dam

Gray-View-B Coke Ode EX-93 EX-MS 3E *RC
4-01 2x 365d 30920 3.5 1092 3.1 946

7th Dam

Gray-View Cookie T T EX-92 EX-MS *RC
Life: 1879d 103750 2.9 3013 2.9 3017

8th Dam

Gray-View Countess EX-91 EX-MS 2E *RC
6-11 2x 365d 18820 3.4 644 3.2 595

Next five dams EX - back to Gray-View B D Chrissy!

Brood Cow Heritage Sale



HEATHERSTONE REDHOT-RED-ET EX-92
MATERNAL SISTER TO LOTS 10 & 11
4x All-American Red & White



HEATHERSTONE RAZZY-RED-ET EX-91 2E
DAM OF LOTS 10 & 11

Lot 10

FEMALE-RED

840 3205645630

Born: March 5, 2020

Mr Blondin Warrior-Red-ET

840 3139655530 99%RHA

PTA -82M -3F -2P 80R 12/20

PTA -2.3PL 2.84SCS -2.5DPR 3.5%DCE

PTA +3.39T +2.18UDC +1.57FLC 78R 12/20

GTPI +2047G

Heatherstone Razy-Red-ET

139524028 Excellent-91 EEVEE 2E GMD

5-05 2x 365d 45500 3.8 1710 3.2 1450

3-06 2x 365d 34630 4.1 1409 3.3 1145

2-06 2x 338d 31680 4.2 1316 3.5 1093

7-08 2x 365d 29990 3.7 1123 3.5 1039

Life: 1901d 171220 4.0 6928 3.4 5803

Lot 11

FEMALE-RED

840 3205645633

Born: March 12, 2020

Dymenthalm Mr App Avalanche-TW

CAN 11957107 *RC *CV *TL *TY *TD

PTA +25M +4F -1P 98R 12/20

PTA +3.92T +2.88UDC +2.52FLC GTPI +2125G

Triplecrown-JW Door Wisp-ET

840 3128860372 VG-85-CAN

3-03 2x 365d 35587 4.0 1424 3.5 1246

2-01 2x 310d 17068 4.0 688 3.5 589

KHW Kite Advent-Red-ET

133002953 Excellent-94 *TV *TL *TD

PTA -1639M -44F -44P 99R 4/21

PTA +1.25T +.30UDC +.71FLC GTPI +1603G

Heatherstone Rose-Red-ET

136002653 Very Good-87 VG-MS @ 3-09 GMD

4-09 2x 365d 46590 4.9 2276 3.3 1518

3-00 2x 365d 32650 5.0 1623 3.7 1201

1-10 2x 365d 21830 5.0 1095 3.8 840

Life: 1429d 126500 4.9 6188 3.6 4494

DENNIS BRESSNER & RED CARPET HOLSTEINS

18813 E 1100 NORTH RD

FAIRBURY, IL 61739

815-848-3048

Maternal sister to Lots 10 & 11

Heatherstone Redhot-Red-ET EX-92

• *4x All-American Red & White!*

• *All-American R&W Junior 3-Year-Old 2017*

• *Int Champion, International R&W Show 2017*

• *HM Grand Champion, RAWF R&W Show 2017*

• *Intermediate & Res Grand Champion,*

International R&W Show & RAWF R&W 2016

3rd Dam

Early-Autumn Heroline-Red VG-85 GMD

4-05 2x 365d 36060 4.3 1546 3.7 1318

Life: 1330d 105030 4.5 4703 3.7 3912

4th Dam

Roulette Damsel-ET EX-90 EX-MS GMD *RC

7-02 2x 365d 43880 3.3 1467 2.9 1293

Life: 2078d 177860 3.7 6565 3.2 5676

5th Dam

Roulette Dewdrop-Red EX-91 3E GMD DOM

5-02 2x 365d 32110 4.3 1394 2.9 942

Life: 2650d 178050 4.4 7921 3.0 5376

6th Dam

Roulette Jetstar Dot VG-88 VVVE *RC

7-09 2x 365d 31290 4.0 1244 3.0 954

Life: 2758d 164100 4.2 6918 3.0 4914

Brood Cow Heritage Sale



SMITH-CREST-TW SH VIRGIE-ET EX-95 3E
DAM OF LOT 12

Holstein Association USA Star of the Breed 2017

Lot 12

MATTHEW & KATE SMITH AND JONATHAN HEINSOHN
10130 KRATCHE RD
ELROY, WI 53929
920-988-6528 KATE
920-210-2312 MATT
815-979-5314 JONATHAN

Val-Bisson Doorman-ET

CAN 107281711 EX-90-CAN ST'16 *TV *TY
PTA -446M +15F +10P 99R 12/20
PTA +.3PL 2.64SCS -2.3DPR 2.7%DCE
PTA +2.48T +1.63UDC +.80FLC 99R 12/20
GTPI +2200G

Smith-Crest-TW Sh Virgie-ET

140587643 Excellent-95 EEEEE 3E
6-04 2x 305d 44710 4.0 1784 3.1 1380
5-03 2x 305d 42910 3.8 1612 3.1 1322
Life: 2187d 260670 3.8 9943 3.2 8331

- Holstein Association USA Star of the Breed 2017
- Nom All-American Lifetime Production Cow 2017
- Nasco Type & Production Award Winner WDE 2017
- Nom Jr All-American Lifetime Production Cow 2016

MAKAMOOV-RCH D VANESHA-ET

145173940 99%RHA
Born: June 5, 2020

- Entered in 2021 Midwest Spring National Show

De-Su 521 Bookem-ET

66636657 Excellent-90 GM 8/15 *TV *TL *TY *TD
PTA +870M +3F +32P 99R 12/20
PTA +.57T +.49UDC +.52FLC GTPI +2270G

Val-Bisson Shottle Imelda-ET

CAN 106173432 Excellent-94 10*
4-03 2x 365d 40505 3.8 1550 3.6 1455
6-08 2x 322d 32340 4.6 1483 3.9 1246

Picston Shottle-ET

GBR 598172 EX-95-GBR GM 8/08 *TV *TL *TY
PTA +51M +5F -6P 99R 12/20
PTA +.33T -.44UDC -.30FLC GTPI +1884G

Willows-Edge Durham Virgo

136446156 Excellent-91 EX-MS 3E GMD
8-06 2x 305d 36000 4.2 1494 3.6 1290
6-05 2x 305d 34110 4.0 1349 3.6 1225
Life: 2484d 218000 4.3 9350 3.6 7748

- Nom Junior All-American Junior 2-Year-Old 2007

3rd Dam

Willows-Edge Stormatc Vicki VG-88 EVEVV

3-01 2x 365d 30070 4.0 1190 3.3 982

- Junior All-WI Junior 2-Year-Old 2005
- 1st Junior 2-Year-Old, WI Junior State Fair 2005

4th Dam

Willows-Edge Broker Violet EX-91 EEEVV 2E

4-00 2x 337d 25140 4.5 1140 3.1 767

Life: 1669d 106730 3.9 4193 3.2 3414

5th Dam

Willows-Edge S Buck Version VG-85

11-1 2x 365d 30870 3.5 1085 2.9 889

Life: 3206d 242330 3.6 8743 3.0 7335

6th Dam

Willows-Edge Insp Vanity-TW VG-86 VG-MS

2-03 2x 365d 23730 3.9 933 3.4 809

7th Dam

Ho-Bus Pete Vanessa EX-92 EEEEE 3E

10-5 2x 365d 29590 3.5 1024 3.1 917

Life: 3099d 194160 3.6 6928 3.1 5995

- Member 1st Produce MN State Fair 1992

8th Dam

Imline Conductor Ladybird VG-86 VVVV

3-01 2x 365d 18900 4.0 758

Brood Cow Heritage Sale

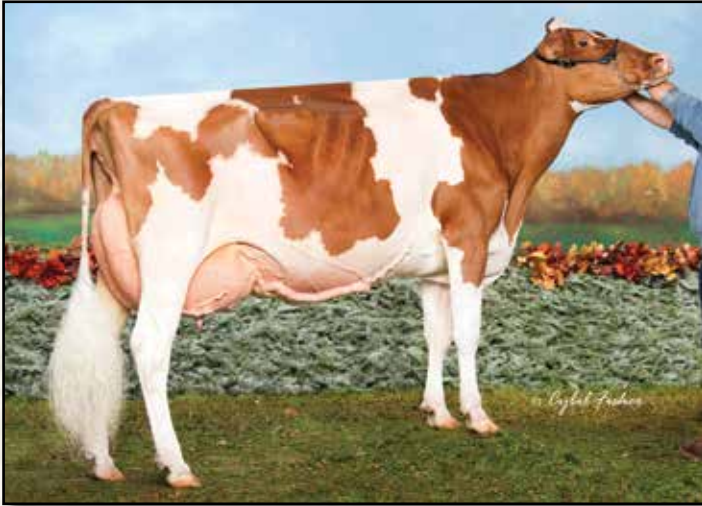

HILROSE ADVENT ANNA-RED-ET EX-95 3E
2ND DAM OF LOT 13

Reserve All-American R&W 125,000 Lb Cow 2017



WILSTAR ADIXIE DIANA-RED-ET EX-90 2E
3RD DAM OF LOT 14

Lot 13

HILROSE DAIRY LLC
 N7592 HWY 114/55
 SHERWOOD, WI 54129
 920-205-4976 JEFF

HILROSE JORDY ANIKKA-RED

840 3204898150 99%RHA
 Born: September 4, 2020

Maternal sisters to Aba-Red

Hilrose Altitude Audi-Red-ET

• *HM All-American R&W Spring Calf 2020*

Hilrose Altitude Aero-Red-ET

• *Nom All-American R&W Spring Calf 2020*

Cycle McGucci Jordy-Red

840 3131666411 *CV *TY
 PTA -971M -21F -36P 97R 12/20
 PTA -2.8PL 2.98SCS -3.6DPR 3.5%DCE
 PTA +2.93T +2.16UDC +2.94FLC 97R 12/20
 GTPI +1760G

Hilrose Unstbull Aba-Red-ET

840 3141071493 Very Good-87 VG-MS @ 2-05
 2-00 2x 181d 16739 4.7 784 3.0 476 RIP

Maternal sisters to Aba-Red

Hilrose Avalnch Adel-Red-ET VG-88 @ 2yrs

• *Res All-American R&W Milking Yearling 2020*

Hilrose Avalnch Addy-Red-ET VG-87 @ 2yrs

• *HM All-American R&W Milking Yearling 2020*

2nd Dam

Hilrose Advent Anna-Red-ET EX-95 3E GMD

7-02 2x 365d 47040 5.2 2456 3.5 1659
 Life: 2843d 305760 4.8 14540 3.4 10448
 • *Res All-American R&W 125,000 Lb Cow 2017*
 • *Reserve All-American R&W Aged Cow 2016*
 • *Nom All-American R&W 5-Year-Old 2015*

3rd thru 11th Dams

Hilrose Rubens Ashlyn EX-91 VEVEE GMD *RC

4-06 2x 365d 35290 3.5 1223 3.1 1097

Wilstar Derry Alissa-ET EX-91 2E GMD

4-07 2x 365d 36810 4.4 1613 3.1 1152

Wilstar-RS Ldr Angel-Red-ET EX-91 2E GMD

4-07 2x 365d 36810 4.4 1613 3.1 1152

Life: 1326d 106070 3.9 4168 3.2 3415

Dreamstreet Enhancer Alicia EX-94 3E GMD

8-05 2x 365d 36370 4.9 1773 2.9 1069

Life: 3559d 224670 4.4 9974 3.1 7072

Next five dams Excellent!

Lot 14

HILROSE DAIRY LLC
 N7592 HWY 114/55
 SHERWOOD, WI 54129
 920-205-4976 JEFF

HILROSE ANALYST DAKOTA

840 3204898173 99%RHA *RC
 Born: December 1, 2020

Mr Affection Analyst-Red-ET

840 3136496608 *TY *TV
 PTA -29M -21F -18P 79R 12/20
 PTA -5PL 2.86SCS -1.7DPR 2.4%DCE
 PTA +3.11T +2.58UDC +1.96FLC 78R 12/20
 GTPI +1983G

Hilrose Applecrisp Deanna

840 3204897986 Good Plus-83 @ 2-05 *RC
 2-02 2x 93d 9747 4.0 390 3.0 280 RIP

2nd Dam

Hilrose Absolte Dora-Red-ET EX-90 VEVEE

4-06 2x 365d 35410 4.7 1671 3.6 1261

3rd Dam

Wilstar Adixie Diana-Red-ET EX-90 EEVVE 2E

6-03 2x 358d 37050 3.8 1422 3.4 1242

Life: 1608d 144590 4.0 5797 3.4 4974

4th thru 6th Dams

Farmdale Integrity Dixie EX-94 EEEVE 3E *RC

5-00 2x 365d 38220 4.1 1564 3.0 1158

Life: 2479d 179670 4.2 7489 3.3 5912

• *Junior All-WI Aged Cow 2003*

• *Nom Junior All-American 5-Year-Old 2002*

Farmdale South Dimple VG-86

7-02 2x 343d 35350 3.9 1378 3.5 1238

Farmdale Dakota Drew

7-02 2x 305d 27070 4.2 1131 3.1 831

Life: 2104d 144040 4.2 6035 3.1 4517

Brood Cow Heritage Sale



BKB DURHAM ARIEL-ET EX-92 2E
DAM OF LOTS 15 & 16

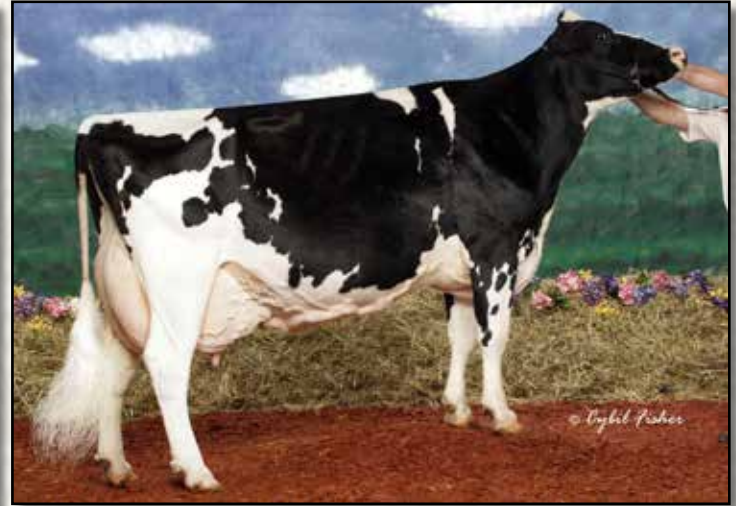

SHOREMAR S ALICIA EX-97 3E
2ND DAM OF LOTS 15 & 16
All-American Aged Cow 2003

Lot 15

DENNIS BRESSNER
18813 E 1100 NORTH RD
FAIRBURY, IL 61739
815-848-3048

MS BRESSNERS DOOR ALYSE-ET

840 3142292510 99%RHA
Born: September 10, 2017
2-00 2x 143d 8684 3.8 333 3.1 268 RIP

Bred: October 27, 2020 to Woodcrest King Doc
#840 3132417775

Val-Bisson Doorman-ET

CAN 107281711 EX-90-CAN ST'16 *TV *TY
PTA -446M +15F +10P 99R 12/20
PTA +.3PL 2.64SCS -.23DPR 2.7%DCE
PTA +2.48T +1.63UDC +.80FLC 99R 12/20
GTPI +2200G

BKB Durham Ariel-ET

1391922328 Excellent-92 EEEVE 2E
4-07 2x 355d 31520 3.2 993 3.3 1053
3-06 2x 348d 30600 3.0 930 3.5 1058
5-09 2x 365d 29520 3.3 975 3.3 970
2-02 2x 363d 24700 3.1 768 3.3 813
Life: 1956d 142580 3.2 4624 3.4 4799

2nd Dam

Shoremar S Alicia-ET EX-97 EEEEE 3E 13*
6-10 2x 365d 35760 4.3 1544 3.4 1214
Life: 2102d 185002 4.2 7731 3.2 5939
• *HHM All-American Aged Cow 2005*
• *Reserve All-American Aged Cow 2004*
• *All-American Aged Cow 2003*
• *HHM All-American Aged Cow 2002*
• *Reserve All-Canadian Mature Cow 2002*
• *All-American 5-Year-Old 2000*
• *All-Canadian 5-Year-Old 2000*

3rd Dam

C Aitkenbrae Starbuck Ada EX-94 2E DOM 4*
5-06 2x 356d 30055 3.5 1043 3.5 1049
Life: 6 Lact 137732 3.4 4749 3.4 4647
• *All-American 3-Year-Old Cow 1990*
• *All-American Produce of Dam 2000 & 2001*

Lot 16

DENNIS BRESSNER
18813 E 1100 NORTH RD
FAIRBURY, IL 61739
815-848-3048

MS BSV SID AZIA-ET

840 3140425253
Born: March 1, 2017
2-04 2x 93d 7112 3.9 279 3.0 215 RIP

Bred: February 17, 2021 to
Lindenright Moovin-ET #CAN 12873743

Pine-Tree Sid-ET

62175895 VG-86-CAN ST'10 *TV *TL *TY *TD
PTA -824M -18F -23P 99R 12/20
PTA -3.9PL 3.02SCS -.51DPR 2.6%DCE
PTA +1.47T +.94UDC -.85FLC 99R 12/20
GTPI +1550G

BKB Durham Ariel-ET

1391922328 Excellent-92 EEEVE 2E
4-07 2x 355d 31520 3.2 993 3.3 1053
3-06 2x 348d 30600 3.0 930 3.5 1058
5-09 2x 365d 29520 3.3 975 3.3 970
2-02 2x 363d 24700 3.1 768 3.3 813
Life: 1956d 142580 3.2 4624 3.4 4799

2nd Dam

Shoremar S Alicia-ET EX-97 EEEEE 3E 13*
6-10 2x 365d 35760 4.3 1544 3.4 1214
Life: 2102d 185002 4.2 7731 3.2 5939
• *HHM All-American Aged Cow 2005*
• *Reserve All-American Aged Cow 2004*
• *All-American Aged Cow 2003*
• *HHM All-American Aged Cow 2002*
• *Reserve All-Canadian Mature Cow 2002*
• *All-American 5-Year-Old 2000*
• *All-Canadian 5-Year-Old 2000*

3rd Dam

C Aitkenbrae Starbuck Ada EX-94 2E DOM 4*
5-06 2x 356d 30055 3.5 1043 3.5 1049
Life: 6 Lact 137732 3.4 4749 3.4 4647
• *All-American 3-Year-Old Cow 1990*
• *All-American Produce of Dam 2000 & 2001*

Brood Cow Heritage Sale



BKB ABBY-ET EX-95 3E
FULL SISTER TO 2ND DAM OF LOTS 17 & 18

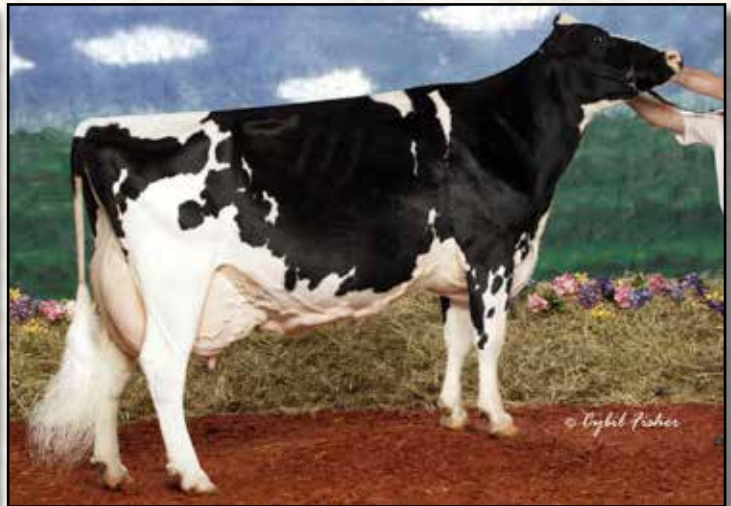

SHOREMAR S ALICIA EX-97 3E
3RD DAM OF LOTS 17, 18 & 19
All-American Aged Cow 2003

Lot 17

JARRAD & DONALD MULDERINK
2112 W KENTUCKY AVE
BEECHER, IL 60401
708-935-8401

MULDERINKS SANCZ AMELIA-RED

840 3151339453

Born: December 16, 2018

Due: June 7, 2021 to Mr Affections Analyst-Red
(sexed)

Ka-Mitz Sanchez Pepper

840 3144338441 *RC

PTA -446M +15F +10P 99R 12/20

PTA +.3PL 2.64SCS -2.3DPR 2.7%DCE

PTA +2.48T +1.63UDC +.80FLC 99R 12/20

GTPI +2200G

Ms Absolute Amethyst-ET

840 3125567241 Excellent-91 EEVEE *RC

3-09 2x 365d 27670 4.6 1284 3.8 1050

5-00 2x 305d 21170 5.0 1048 3.7 776

2nd Dam

BKB Durham Ariel-ET EX-92 EEEVE 2E

4-07 2x 355d 31520 3.2 993 3.3 1053

Life: 1956d 142580 3.2 4624 3.4 4799

3rd Dam

Shoremar S Alicia-ET EX-97 EEEEE 3E 13*

6-10 2x 365d 35760 4.3 1544 3.4 1214

Life: 2102d 185002 4.2 7731 3.2 5939

- HHM All-American Aged Cow 2005

- Reserve All-American Aged Cow 2004

- All-American Aged Cow 2003

- HHM All-American Aged Cow 2002

- Reserve All-Canadian Mature Cow 2002

- All-American & All-Canadian 5-Year-Old 2000

4th Dam

C Aitkenbrae Starbuck Ada EX-94 2E DOM 4*

5-06 2x 356d 30055 3.5 1043 3.5 1049

Life: 6 Lact 137732 3.4 4749 3.4 4647

- All-American 3-Year-Old Cow 1990

Lot 18

JARRAD & DONALD MULDERINK
2112 W KENTUCKY AVE
BEECHER, IL 60401
708-935-8401

MULDERINKS HYP ADELLE-RED

840 3126341372 Good Plus-84 @ 3-09

Born: June 3, 2017

2-01 2x 365d 18360 4.2 779 3.6 673

Fresh: February 12, 2021

Mr Hotstuffs Hypnotic-ET

840 3012554421 *RC *TY *TV

PTA -282M +6F +3P 98R 12/20

PTA -2.5PL 3.39SCS -2.6DPR 3.5%DCE

PTA +2.01T +1.38UDC +1.54FLC 97R 12/20

GTPI +1965G

Ms Absolute Amethyst-ET

840 3125567241 Excellent-91 EEVEE *RC

3-09 2x 365d 27670 4.6 1284 3.8 1050

5-00 2x 305d 21170 5.0 1048 3.7 776

2nd Dam

BKB Durham Ariel-ET EX-92 EEEVE 2E

4-07 2x 355d 31520 3.2 993 3.3 1053

Life: 1956d 142580 3.2 4624 3.4 4799

3rd Dam

Shoremar S Alicia-ET EX-97 EEEEE 3E 13*

6-10 2x 365d 35760 4.3 1544 3.4 1214

Life: 2102d 185002 4.2 7731 3.2 5939

- HHM All-American Aged Cow 2005

- Reserve All-American Aged Cow 2004

- All-American Aged Cow 2003

- HHM All-American Aged Cow 2002

- Reserve All-Canadian Mature Cow 2002

- All-American & All-Canadian 5-Year-Old 2000

4th Dam

C Aitkenbrae Starbuck Ada EX-94 2E DOM 4*

5-06 2x 356d 30055 3.5 1043 3.5 1049

Life: 6 Lact 137732 3.4 4749 3.4 4647

- All-American 3-Year-Old Cow 1990

Brood Cow Heritage Sale



KINGSMILL DURHAM AVA-ET EX-93
3RD DAM OF LOT 20

Intermediate Champion, NY International Spring Show 2008

Lot 19

SEVEN STAR FARM
 FORT ATKINSON, WI 53538
 920-728-3383

STADE AVATAR AVA

840 3140425265 Good Plus-80 @ 2-08
 Born: June 2, 2017
 2-03 2x 365d 19950 3.9 777 3.2 638
 3-06 2x 87d 7719 3.8 296 2.9 225 RIP

Mr Apples Avatar-ET

68751318 Very Good-85 *RC *TY *TV
 PTA -451M +39F -11P 98R 12/20
 PTA -3.2PL 3.07SCS -3.8DPR 3.8%DCE
 PTA +1.42T +.68UDC +1.53FLC 97R 12/20
 GTPI +1938G

Ms BSV Chip Aliza-ET

840 3125567236 Very Good-85 VG-MS @ 4-11
 3-01 2x 365d 21550 3.8 824 3.2 683
 4-07 2x 344d 19700 4.0 783 3.1 613
 2-02 2x 310d 15840 3.7 591 3.0 478

2nd Dam

BKB Durham Ariel-ET EX-92 EEEVE 2E
 4-07 2x 355d 31520 3.2 993 3.3 1053
 Life: 1956d 142580 3.2 4624 3.4 4799

3rd Dam

Shoremar S Alicia-ET EX-97 EEEEE 3E 13*
 6-10 2x 365d 35760 4.3 1544 3.4 1214
 Life: 2102d 185002 4.2 7731 3.2 5939

- HHM All-American Aged Cow 2005
- Reserve All-American Aged Cow 2004
- All-American Aged Cow 2003
- HHM All-American Aged Cow 2002
- Reserve All-Canadian Mature Cow 2002
- All-American & All-Canadian 5-Year-Old 2000

4th Dam

C Aitkenbrae Starbuck Ada EX-94 2E DOM 4*
 5-06 2x 356d 30055 3.5 1043 3.5 1049
 Life: 6 Lact 137732 3.4 4749 3.4 4647
 • All-American 3-Year-Old Cow 1990

Lot 20

SEVEN STAR FARM
 FORT ATKINSON, WI 53538
 920-728-3383

MEYERVILLA AS ALL-IN-TW

143906502 Very Good-87 VVVV @ 4-02
 Born: December 2, 2015
 3-09 2x 358d 19530 4.0 782 3.3 643
 2-08 2x 349d 17850 4.1 726 3.4 599
 4-11 2x 103d 7930 3.7 296 3.0 239 RIP

Bred: February 22, 2021 to Val-Bisson Doorman-ET

Mr Atlees Sht Aftershock-ET

65249839 Excellent-92 ST'12 *TV *TL *TY *TD
 PTA -470M -23F -31P 99R 12/20
 PTA -.4PL 2.94SCS -2.5DPR 4.6%DCE
 PTA +1.43T +1.07UDC +.52FLC 99R 12/20
 GTPI +1671G

Ms Rocklan Gldwyn Ashlyn-ET

142820553 Excellent-93 EEEEE 2E *CD
 3-03 2x 305d 26740 4.1 1092 3.4 897
 4-09 2x 305d 25520 4.6 1177 3.4 874
 2-03 2x 315d 20620 4.4 913 3.6 742

2nd Dam

Butlerview Shottle Amy-ET EX-93 EEEEE 2E
 5-03 3x 365d 36720 3.4 1265 3.3 1208
 Life: 1713d 149120 3.7 5591 3.2 4846

3rd Dam

Kingsmill Durham Ava-ET EX-93 EEEEE
 3-05 2x 365d 30750 3.7 1150 3.2 974

- Int Champion, NY Intern'l Spring Show 2008
- Res Int Champion, Midwest Spring Show 2008

4th Dam

EK-Oseeana Mason Ashley EX-90 EEEEV
 3-01 2x 365d 32100 3.7 1196 3.1 990

5th Dam

Tri-Day Ashlyn-ET EX-96 EEEEE 2E GMD DOM
 4-09 2x 365d 43090 4.8 2079 3.5 1503
 • All-American 4 Year Old 2001
 • All Canadian 4-Year-Old 2001
 • All-American Senior 3-Year-Old 2000
 • Res All Canadian Senior 3-Year-Old 2000

Brood Cow Heritage Sale



DRIFTLINE ADVENT JADE-RED EX-93 2E
DAM OF LOTS 21 & 22

Lot 21

MS RCH ALT ALABAMA-RED-ET

840 3205645911 99%RHA

Born: June 4, 2019 Tag: 4447

Bred: November 6, 2020 to Mr Blondin Warrior-Red
(sexed)

Farnear Altitude-Red-ET

840 3128013348 *TY *TV

PTA -130M +15F +5P 80R 12/20

PTA -1.1PL 3.02SCS -1.6DPR 3.2%DCE

PTA +2.84T +2.31UDC +1.56FLC 79R 12/20

GTPI +2194G

Driftline Advent Jade-Red

140141223 Excellent-93 EEEEE 2E

4-03 2x 365d 26020 4.8 1252 3.4 891

5-04 2x 338d 23140 4.8 1105 3.5 814

6-05 2x 365d 22590 4.1 924 3.2 724

2-04 2x 365d 21130 4.5 949 3.3 705

Life: 2162d 135160 4.7 6350 3.6 4895

Lot 22

MS RCH ALT ALCOHOL-RED-ET

840 3205645915 99%RHA

Born: June 7, 2019 Tag: 4451

Bred: January 10, 2021 to Mr Blondin Warrior-Red
(sexed)

Mr LR EDG Arvis 18196-ET

840 3125201960 *RC *TY *TV

PTA -644M +2F -6P 97R 12/20

PTA +1.78T +2.07UDC +1.52FLC GTPI +2133G

Farnear TBR Aria Adler-ET

72437575 Excellent-96 2E

5-11 2x 365d 38770 4.1 1608 3.4 1335

• *Nom All-American Lifetime Production Cow 2020*

KHW Kite Advent-Red-ET

133002953 Excellent-94 *TV *TL *TD

PTA -1641M -43F -44P 99R 12/20

PTA +1.02T +.29UDC +.73FLC GTPI +1606G

Driftline C D Jam-Red

135441765 Excellent-92 EEEEE 2E

2-01 2x 305d 22460 4.0 899 3.0 678

4-03 2x 305d 21630 4.2 912 3.0 641

6-04 2x 305d 21500 4.0 869 3.2 684

Life: 1993d 122950 4.1 5034 3.1 3861

DENNIS BRESSNER & DONALD MULDERINK
18813 E 1100 NORTH RD
FAIRBURY, IL 61739
815-848-3048

3rd Dam

Driftline BC Jelly EX-90 EEEVV 3E *RC

6-09 2x 305d 27020 4.2 1129 3.4 915

Life: 2987d 200380 4.2 8449 3.4 6895

4th Dam

Driftline Redstar Jade EX-91 EEEVV 2E *RC

9-10 2x 305d 26950 3.9 1053 3.1 841

Life: 3010d 209430 3.5 7294 3.2 6760

Brood Cow Heritage Sale



MS APPLES ALEXIS-ET VG-87
DAM OF LOT 23



KHW REGIMENT APPLE-RED-ET EX-96 4E
2ND DAM OF LOT 23
All-American R&W Aged Cow 2011

Lot 23

REDCARPET HOLSTEINS
JOHNATHAN HEINSOHN
34695 KIRKLAND RD
KIRKLAND, IL 60146
815-979-5314

Our-Favorite Undenied-ET

840 3125220760 99%RHA *TY *TV *TL *TD
PTA -37M +22F -4P 98R 12/20
PTA -1.8PL 3.04SCS -2.1DPR 2.5%DCE
PTA +3.16T +.88UDC +1.17FLC 96R 12/20
GTPI +2177G

Ms Apples Alexis-ET

140532308 Very Good-87 VG-MS @ 2-11 *RC
2-03 2x 365d 31010 4.9 1518 3.7 1148

REDCARPET UNDND FEELINGS-ET

840 3205646054 99%RHA
Born: June 3, 2020
• Maternal sister topped 2021 Purple Ribbon Classic Sale at \$11,200!

Walnutlawn Solomon-ET

CAN 11775998 99%RHA *TV *TL *TY *TD
PTA -557M -15F -11P 99R 12/20
PTA +2.61T +1.68UDC +.41FLC GTPI +1974G

Our-Favorite Unlimited-ET

141851721 Excellent-94 2E
5-03 2x 365d 33640 4.3 1437 3.7 1245
3-08 3x 365d 31990 4.5 1439 3.5 1125

Picston Shottle-ET

GBR 598172 EX-95-GBR GM 8/08 *TV *TL *TY
PTA +51M +5F -6P 99R 12/20
PTA +.33T -.44UDC -.30FLC GTPI +1884G

KHW Regiment Apple-Red-ET

135511521 Excellent-96 EEEEE 4E DOM 32*
9-01 2x 365d 36750 4.3 1582 3.3 1211
4-01 2x 365d 35750 4.7 1682 3.7 1314
7-00 2x 365d 33280 5.0 1527 3.6 1191
Life: 2898d 240640 4.7 11394 3.7 9013

APPLE!

- All-American R&W 125,000 Lb Cow 2013
- All-American R&W Aged Cow 2011
- Grand Champion International R&W Show 2011
- HHM All-American Jr 3-Year-Old 2007
- Unanimous All-American Jr 2-Year-Old 2006

3rd Dam

Kamps-Hollow Altitude-ET EX-95 2E DOM *RC

7-00 2x 365d 39690 4.7 1849 3.5 1385
Life: 1844d 144460 4.4 6295 3.7 5288

4th Dam

Clover-Mist Alisha-ET EX-93 3E DOM

8-07 2x 365d 36920 4.2 1553 3.4 1258
Life: 2999d 226470 4.7 10659 3.6 8149

5th Dam

Clover-Mist Augy Star-ET EX-94 4E DOM

7-10 2x 365d 43140 5.0 2136 3.3 1421
Life: 2486d 206250 4.7 9793 3.5 7187

6th Dam

D-R-A August EX-96 4E DOM

8-05 3x 365d 27460 4.3 1187 3.2 871
Life: 3443d 190200 4.4 8281 3.5 4818

- Nominated All-American Aged Cow 1986

7th Dam

D-R-A Ideal Precious Leader EX-90 2E

Life: 2456d 133250 4.0 5308

8th Dam

D-R-A Princess Lad Leader EX-90 3E

9-05 2x 305d 19160 4.2 809

Brood Cow Heritage Sale



ROLLING-LAWNS RHYTHM-ET EX-93 2E
2ND DAM OF LOT 24

Lot 24

ROBERT MILLER
765 E ROCK GROVE RD
ORANGEVILLE, IL 61060
815-819-7282

Scientific B Defiant-ET

141123484 Very Good-87 *RC *TV *TL *TY *TD
PTA +63M -53F -13P 99R 12/20
PTA -1.2PL 3.20SCS -2.8DPR 3.1%DCE
PTA +2.69T +1.76UDC +.94FLC 99R 12/20
GTPI +1664G

Rolling-Lawns Gold Regal-ET

142891861 Excellent-90 EEEV 2E *CD *TL *TD
4-06 2x 365d 34560 4.6 1605 3.4 1165
3-01 2x 365d 33930 4.6 1564 3.2 1090
6-00 2x 305d 29980 4.4 1325 3.2 969
2-00 2x 306d 18070 4.5 816 3.4 615
Life: 1411d 121960 4.6 5568 3.3 4038

MIL-R-MOR DFNT REAGAN-ET

144676468 *RC
Born: July 28, 2018

Due: April 1, 2021 to Farnear Aria Addison

Regancrest S Braxton-ET

61898423 Excellent-95 *TV *TL *TY *TD
PTA +593M -34F -14P 99R 12/20
PTA +1.75T +.11UDC +.24FLC GTPI +1408G

Scientific Gold Dior Rae-ET

138328405 Excellent-92 EEEEE DOM *RC *CV
4-02 2x 365d 31910 4.7 1495 3.4 1099
2-02 2x 365d 31900 4.7 1484 3.7 1172

Rolling-Lawns Rhythm-ET

136272397 Excellent-93 EEEEE 2E
4-00 2x 365d 32320 4.8 1551 3.2 1050
2-02 2x 365d 22840 4.7 1066 3.5 810
5-10 2x 365d 26690 5.0 1329 3.3 886
Life: 1551d 102530 4.9 4997 3.5 3582

3rd Dam

Mil-R-Mor Lee Reyda-ET EX-92
5-02 2x 365d 29000 4.4 1290 2.8 824

• 1st Senior 2-Year-Old, Mid-East Sprng Nat'l 2002
4th Dam

Mil-R-Mor CM Reyola EX-94 3E
8-07 2x 365d 40680 3.8 1540 2.9 1175
Life: 1998d 136600 3.9 5290 3.1 4211

5th Dam

Mil-R-Mor Starbuck Reyna-ET EX-91 2E
7-10 2x 365d 24520 4.1 995 3.2 796
Life: 1892d 107520 4.2 4529 3.4 3606

6th Dam

Mil-R-Mor Valiant Renata EX-93 2E DOM
7th Dam

Mil-R-Mor Roxette EX-CAN 30*
7-01 2x 365d 24531 4.7 1153
Life: 6 Lact 121418 4.7 5728

8th Dam

C Glenridge Citation Roxy EX-97 4E GMD
10-1 2x 365d 25280 4.2 1061
Life: 3620d 209784 4.5 9471

9th Dam

C Norton Court Model Vee EX-90 6*
Life: 4183d 218629 3.9 8581

• All-American Produce of Dam 1977-1979
10th Dam

Norton Court Reflection Val VG-85 5*
Life: 14 Lact 249583 3.7 9295

Brood Cow Heritage Sale



KAMPS-HOLLOW ALTITUDE-ET EX-95 2E
MATERNAL SISTER TO DAM OF LOT 25

Lot 25

ROBERT MILLER
765 E ROCK GROVE RD
ORANGEVILLE, IL 61060
815-819-7282

MIL-R-MOR DFNT REAGAN-ET

144676468 *RC
Born: July 28, 2018

Fresh: March 10, 2021

• *Potential 7th generation Excellent!*

Scientific B Defiant-ET

141123484 Very Good-87 *RC *TV *TL *TY *TD
PTA +63M -53F -13P 99R 12/20
PTA -1.2PL 3.20SCS -2.8DPR 3.1%DCE
PTA +2.69T +1.76UDC +.94FLC 99R 12/20
GTPI +1664G

Kamps-Hollow Augy-Red-ET

139579783 Excellent-90 EX-MS 2E
5-10 2x 365d 30320 5.1 1544 3.6 1080
4-07 2x 365d 27210 4.6 1261 3.4 937
3-06 2x 338d 27100 4.5 1207 3.4 927
2-03 2x 357d 22970 4.7 1069 3.4 785
Life: 2130d 147460 4.9 7210 3.4 5077

2nd Dam

Clover-Mist Alisha-ET EX-93 3E GMD DOM *RC
8-07 2x 365d 36920 4.2 1553 3.4 1258
Life: 2999d 226470 4.7 10659 3.6 8149

3rd Dam

Clover-Mist Augy Star-ET EX-94 4E DOM
7-10 2x 365d 43140 5.0 2136 3.3 1421
Life: 2486d 206250 4.7 9793 3.5 7187

4th Dam

D-R-A August EX-96 4E DOM
8-05 3x 365d 27460 4.3 1187 3.2 871
Life: 3443d 190200 4.4 8281 3.5 4818

• *Nominated All-American Aged Cow 1986*

5th Dam

D-R-A Ideal Precious Leader EX-90 2E
Life: 2456d 133250 4.0 5308

6th Dam

D-R-A Princess Lad Leader EX-90 3E
9-05 2x 305d 19160 4.2 809

Lot 26

ROBERT MILLER
765 E ROCK GROVE RD
ORANGEVILLE, IL 61060
815-819-7282

MIL-R-MOR WARRIOR

Registration pending *RC
Born: March 10, 2021

Mr Blondin Warrior-Red-ET

840 3139655530 99%RHA
PTA -82M -3F -2P 80R 12/20
PTA -2.3PL 2.84SCS -2.5DPR 3.5%DCE
PTA +3.39T +2.18UDC +1.57FLC 78R 12/20
GTPI +2047G

Mil-R-Mor Dfnt Reagan-ET

144676468 *RC
• *Sells as Lot 25*

2nd Dam

Kamps-Hollow Augy-Red-ET EX-90 EX-MS 2E
5-10 2x 365d 30320 5.1 1544 3.6 1080
Life: 2130d 147460 4.9 7210 3.4 5077

3rd Dam

Clover-Mist Alisha-ET EX-93 3E GMD DOM *RC
8-07 2x 365d 36920 4.2 1553 3.4 1258
Life: 2999d 226470 4.7 10659 3.6 8149

4th Dam

Clover-Mist Augy Star-ET EX-94 4E DOM
7-10 2x 365d 43140 5.0 2136 3.3 1421
Life: 2486d 206250 4.7 9793 3.5 7187

5th & 6th Dams

D-R-A August EX-96 4E DOM
8-05 3x 365d 27460 4.3 1187 3.2 871
Life: 3443d 190200 4.4 8281 3.5 4818

D-R-A Ideal Precious Leader EX-90 2E
Life: 2456d 133250 4.0 5308

Next dam Excellent

Brood Cow Heritage Sale



FRAGRANT ROSE OF ROSEDALE EX-91
SELLS AS LOT 27

Lot 27

DENNIS BRESSNER & DONALD MULDERINK
18813 E 1100 NORTH RD
FAIRBURY, IL 61739
815-848-3048

FRAGRANT ROSE OF ROSEDALE

70890881 Excellent-91 VVEE @ 5-02 *RC
Born: June 20, 2011 • **DONOR DAM**
4-06 2x 315d 28600 3.8 1099 3.0 869
3-06 2x 321d 26850 3.6 956 3.2 859
2-06 2x 319d 22780 3.7 833 3.2 728

Due: May 17, 2021 to Blondin Warrior-Red-ET

Crackholm Fever-ET

CAN 103631566 EX-93-CAN *TY
PTA -461M +10F -13P 99R 12/20
PTA +.8PL 2.83SCS -.4DPR 2.2%DCE
PTA +.58T -.09UDC +.03FLC 99R 12/20
GTPI +1986G

Rosedale Avantageous-Red-ET

137646045 Excellent-92 EEEEE 3E
6-03 2x 365d 37910 4.0 1526 3.5 1314
4-09 2x 365d 36980 3.6 1336 3.4 1251
3-06 2x 365d 31480 4.2 1362 3.5 1088
2-02 2x 365d 27160 4.2 1144 3.4 932
Life: 2441d 208450 4.0 8410 3.5 7272

Braedale Goldwyn

CAN 10705608 GP-CAN GM 12/11 *TV *TL
PTA -728M -7F -13P 99R 12/20
PTA +.98T +.55UDC +.72FLC GTPI +1857G

Crackholm Emory Fashion

CAN 100385034 EX-92-CAN 20*
7-00 2x 327d 35628 4.2 1481 2.9 1036
Life: 3 Lacs 125078 4.0 5062 3.1 3909

KHW Kite Advent-Red-ET

133002953 Excellent-94 *TV *TL *TD
PTA -1639M -44F -44P 99R 4/21
PTA +1.25T +.30UDC +.71FLC GTPI +1603G

Lavender Ruby Redrose-Red

CAN 7254370 Excellent-96 EEEEE 4E
7-04 2x 365d 52100 4.9 2576 3.4 1751
Life: 2671d 255980 4.3 10988 3.5 9047
• All-American R&W 125,000 Lb Cow 2007
• Grand Champion, Grand Int'l R&W Show 2007
• Supreme Champion, World Dairy Expo 2005

3rd Dam

Northrose-I Lavender-ET EX-90 EVVEE *RC 5*
3-10 2x 365d 28734 3.6 1034 3.4 974

4th Dam

Rosedale Lea-Ann-ET EX-93 2E GMD *RC
4-08 3x 365d 39370 3.4 1325 3.1 1202
Life: 1345d 120420 3.6 4315 3.2 3795

5th Dam

Stookey Elm Park Blackrose-ET EX-96 3E GMD 7*
5-03 2x 365d 42230 4.6 1939 3.4 1432

- All-American Junior 3 Year Old 1993
- All-American Junior 2-Year-Old 1992

6th Dam

Nandette TT Speckle-Red-ET EX-93 DOM
4-08 2x 365d 25290 4.7 1195

- All-American R&W 1981 & 1984

7th Dam

Nandette Riley Nana-Red VG-87
7-01 2x 365d 20070 3.4 677 3.1 621

8th Dam

Nandette Bootmaker Gale VG-89 VG-MS
5-07 2x 305d 22300 4.0 896

Brood Cow Heritage Sale



DUCHESS ADVNT DIVINE-RED-ET EX-93 2E
3RD DAM OF LOT 29

Reserve All-American R&W 125,000 lb. Cow 2012



LAVENDER RUBY REDROSE-RED EX-96 4E
2ND DAM OF LOT 27 & 3RD DAM OF LOT 28

All-American R&W 125,000 Lb Cow 2007

Lot 28

DENNIS BRESSNER & DONALD MULDERINK
18813 E 1100 NORTH RD
FAIRBURY, IL 61739
815-848-3048

MS JORDY ROXANNA-ET

840 3142292524 99%RHA *RC
Born: March 6, 2019

Due: June 7, 2021 to Mr Affection Analyst-Red-ET
(sexed)

Cycle McGucci Jordy-Red

840 3131666411 *CV *TY
PTA -971M -21F -36P 97R 12/20
PTA -2.8PL 2.98SCS -3.6DPR 3.5%DCE
PTA +2.93T +2.16UDC +2.94FLC 97R 12/20
GTPI +1760G

Fragrant Rose of Rosedale

70890881 Excellent-91 VVEE @ 5-02 *RC
4-06 2x 315d 28600 3.8 1099 3.0 869
3-06 2x 321d 26850 3.6 956 3.2 859
2-06 2x 319d 22780 3.7 833 3.2 728
• Sells as Lot 27

3rd Dam

Lavender Ruby Redrose-Red EX-96 EEEEE 4E
7-04 2x 365d 52100 4.9 2576 3.4 1751
Life: 2671d 255980 4.3 10988 3.5 9047
• All-American R&W 125,000 Lb Cow 2007
• Grand Champion, Grand Int'l R&W Show 2007
• Supreme Champion, World Dairy Expo 2005
• All-American R&W 5-Year-Old 2005

4th Dam

Northrose-I Lavender-ET EX-90 EVVEE *RC 5*
3-10 2x 365d 28734 3.6 1034 3.4 974

5th & 6th Dams

Rosedale Lea-Ann-ET EX-93 2E GMD *RC
4-08 3x 365d 39370 3.4 1325 3.1 1202
Life: 1345d 120420 3.6 4315 3.2 3795

Stookey Elm Park Blackrose-ET EX-96 3E GMD 7*
5-03 2x 365d 42230 4.6 1939 3.4 1432

• All-American Junior 3 Year Old 1993
• All-American Junior 2-Year-Old 1992
Next three dams VG & EX

Lot 29

DENNIS BRESSNER
18813 E 1100 NORTH RD
FAIRBURY, IL 61739
815-848-3048

FROZENES APPLWAY PNDMIC-RED

840 3201839573
Born: March 27, 2020

KCKK Appleway-ET

3141240919 *RC *TY *TV *TL *TD
PTA -190M +6F -2P 80R 12/20
PTA .6PL 3.02SCS +0.0DPR 3.6%DCE
PTA +2.62T +2.18UDC +1.38FLC 79R 12/20
GTPI +2174

Frozenes Distr Darling-Red

3012282021 Very Good-88 EEEVV 5-05
5-09 2x 302d 20280 3.6 726 3.0 602"
4-09 2x 305d 20390 3.5 715 2.9 589"
6-08 2x 313d 18847 3.5 652 2.9 551"
2-10 2x 274d 18150 3.3 599 2.8 510
S: Carrousel Distrigene-Red-ET

4th thru 9th Dams

Frozenes-JS R Darlee-Red-ET GP-82
6-00 2x 349d 29660 3.1 925 2.9 871
Life: 1691d 145470 3.0 4295 2.9 4205

Duchess Advnt Divine-Red-ET EX-93 3E
2-03 2x 365d 32219 4.6 1514 3.1 1016"
Life: 2388d 190020 4.1 7780 3.2 5987

• Res All-American R&W 125,000 lb. Cow 2012
• Nom All-American R&W Sr 2 Year Old 2007

Opsal Wilstar R Duchess-ET VG-88 GMD *RC
3-10 2x 365d 35560 3.6 1290 3.1 1119

Miss Wilstar Lindy Dessy-ET EX-91 3E GMD DOM
6-09 2x 365d 42990 3.9 1691 3.2 1362
Life: 1502d 133390 3.7 4921 3.3 4336

Regancrest Melwood Dinah-ET VG-86 DOM
2-02 2x 365d 23930 4.2 1013 3.5 844

Snow-N Denises Dellia EX-95 2E GMD DOM
7-06 2x 365d 35610 4.0 1431 3.1 1103
Life: 2558d 180240 3.9 7108 3.4 6065

Brood Cow Heritage Sale



SABOFARM DUNDEE DESIREE-ET EX-93 2E
DAM OF LOTS 30 & 31

Lot 30

DENNIS BRESSNER
18813 E 1100 NORTH RD
FAIRBURY, IL 61739
815-848-3048

MS SOLOMON DEMI-ET

840 3142292521 99%RHA
Born: December 7, 2018

Due: May 5, 2021 to Sandy-Valley Excalibur
7H014402

• Potential 11th generation Excellent!

Walnutlawn Solomon-ET

CAN 11775998 99%RHA *TV *TL *TY *TD
PTA +.451M -12F -9P 99R 12/20
PTA -1.2PL 2.84SCS +.1DPR 2.6%DCE
PTA +2.59T +1.72UDC +.43FLC 99R 12/20
GTPI +1997G

Sabofarm Dundee Desiree-ET

138230973 Excellent-93 EEEEE 2E
3-00 2x 365d 32160 3.6 1170 3.5 1111
2-00 2x 312d 21720 3.6 779 3.4 740
6-03 2x 305d 19460 3.5 687 3.2 623

2nd Dam

Platte-Vu Durham Dreamy-ET EX-92 EEEEE

3-04 2x 365d 32870 3.6 1167 3.3 1083

• 1st 4-Year-Old, WI District 7 Show 2006

3rd Dam

Pearmont Jolt Moonbeam EX-90 VEEVE

3-06 2x 365d 30770 4.0 1237 3.5 1088

Life: 1649d 120970 3.9 4776 3.5 4210

4th Dam

Pearmont Malibu EX-90 EX-MS

3-11 2x 365d 34210 3.6 1216 3.1 1070

5th thru 7th Dams

Fran-Lou Mona Moonbeam-ET EX-90 EX-MS

5-04 2x 365d 20780 3.9 820 3.4 700`

Tirvelda Farms R A Ivanora EX-92 3E GMD DOM

7-07 2x 365d 25941 4.4 1138 3.3 844

Allendairy Martha Ivanhoe EX-91 EEEV 3E

5-02 2x 365d 27630 3.9 1089

Next three dams Excellent!

Lot 31

DENNIS BRESSNER
18813 E 1100 NORTH RD
FAIRBURY, IL 61739
815-848-3048

MS SOLOMON DONNA-ET

840 3211748034 99%RHA
Born: September 2, 2019

Bred: February 18, 2021 to Mr D Apple Diamondback

• Potential 11th generation Excellent!

Walnutlawn Solomon-ET

CAN 11775998 99%RHA *TV *TL *TY *TD
PTA +.451M -12F -9P 99R 12/20
PTA -1.2PL 2.84SCS +.1DPR 2.6%DCE
PTA +2.59T +1.72UDC +.43FLC 99R 12/20
GTPI +1997G

Sabofarm Dundee Desiree-ET

138230973 Excellent-93 EEEEE 2E
3-00 2x 365d 32160 3.6 1170 3.5 1111
2-00 2x 312d 21720 3.6 779 3.4 740
6-03 2x 305d 19460 3.5 687 3.2 623

2nd Dam

Platte-Vu Durham Dreamy-ET EX-92 EEEEE

3-04 2x 365d 32870 3.6 1167 3.3 1083

• 1st 4-Year-Old, WI District 7 Show 2006

3rd Dam

Pearmont Jolt Moonbeam EX-90 VEEVE

3-06 2x 365d 30770 4.0 1237 3.5 1088

Life: 1649d 120970 3.9 4776 3.5 4210

4th Dam

Pearmont Malibu EX-90 EX-MS

3-11 2x 365d 34210 3.6 1216 3.1 1070

5th thru 7th Dams

Fran-Lou Mona Moonbeam-ET EX-90 EX-MS

5-04 2x 365d 20780 3.9 820 3.4 700`

Tirvelda Farms R A Ivanora EX-92 3E GMD DOM

7-07 2x 365d 25941 4.4 1138 3.3 844

Allendairy Martha Ivanhoe EX-91 EEEV 3E

5-02 2x 365d 27630 3.9 1089

Next three dams Excellent!

Brood Cow Heritage Sale



HILROSE DUNDEE DRAMA EX-91
3RD DAM OF LOT 32



HILROSE BALTIMOR PENNY-ET EX-93
2ND DAM OF LOT 33

Lot 32

HILROSE DAIRY LLC
N7592 HWY 114/55
SHERWOOD, WI 54129
920-205-4976 JEFF

HILROSE AMMO-P DOMINO

840 3204897993 Good Plus-81 @ 2-03 *RC *PO
Born: November 1, 2018
2-01 2x 75d 2056 4.1 289 3.1 212 RIP
Fresh: December 19, 2020

Mr Leaninghouse Ammo-P-ET

74146951 *RC *PC *TY *TV
PTA +353M +2F +0P 98R 12/20
PTA -2.0PL 3.07SCS -2.6DPR 2.8%DCE
PTA +2.34T +1.98UDC +1.06FLC 98R 12/20
GTPI +1982G

Hilrose Defiant Delilha-Red

840 3141071308 Good Plus-84 @ 4-01
2-01 3x 365d 29970 4.1 1234 3.4 1031

2nd Dam

Hilrose Advent Dancer-ET EX-90 EEVVV
4-01 2x 345d 39320 5.4 2119 3.6 1400
Life: 1432d 138970 4.8 6655 3.5 4856

3rd Dam

Hilrose Dundee Drama EX-91 EEEVE GMD *RC
3-10 2x 365d 40530 4.7 1902 3.3 1344

4th Dam

Farmdale Canyon Dazzle EX-94 EEEEE 4E
6-00 2x 365d 42720 4.8 2037 3.5 1478
Life: 2449d 187960 4.7 8841 3.3 6176

5th & 6th Dams

Farmdale Integrity Dixie EX-94 EEEEE 3E *RC
5-00 2x 365d 38220 4.1 1564 3.0 1158
Life: 2479d 179670 4.2 7489 3.3 5912

• Junior All-WI Aged Cow 2003

• Nom Junior All-American 5-Year-Old 2002

Farmdale South Dimple VG-86

7-02 2x 343d 35350 3.9 1378 3.5 1238

Lot 33

HILROSE DAIRY LLC
N7592 HWY 114/55
SHERWOOD, WI 54129
920-205-4976 JEFF

HILROSE DOC PSYCHIC

840 3204898003 99%RHA
Born: December 19, 2018
GTPI +2506 +875M +51F +30P +2.61T 12/20
2-01 2x 22d 2136 6.0 128 3.4 72 RIP
Fresh: February 10, 2021

Woodcrest King Doc

840 3132417775 Excellent-90 *TY *TV *TL *TD
PTA +1667M +69F +55P 99R 12/20
PTA -3PL 3.07SCS -1.6DPR 2.7%DCE
PTA +3.37T +1.48UDC +2.02FLC 98R 12/20
GTPI +2760G

Hilrose Doorman Peace-ET

840 3141071323 Very Good-89 EX-MS @ 4-00
2-00 2x 365d 37040 3.9 1453 3.3 1224
3-01 2x 305d 36860 3.8 1411 3.1 1154

2nd Dam

Hilrose Baltimor Penny-ET EX-93 EEEEE
4-05 2x 365d 42790 3.6 1552 3.1 1325
Life: 1248d 129200 3.8 4849 3.2 4085

3rd Dam

Hilrose Rubens Patsy EX-93 EEEEE 3E GMD
4-09 2x 365d 45970 3.8 1761 3.1 1432
Life: 1873d 188950 3.8 7269 3.2 5999

• Reserve All-American Fall Yearling 2005

4th & 5th Dams

Hilrose Lee Princess EX-93 4E GMD DOM
3-06 2x 365d 50010 4.1 2038 3.2 1607
Life: 3233d 349220 3.9 13787 3.0 10400

• Nom Junior All-American Jr 3-Year-Old 2004

• 5 Excellent daughters

Hilrose Progres Peerless-TW VG-85 GMD
3-05 2x 352d 49310 3.7 1848 3.0 1492
Life: 1590d 159510 3.9 6219 3.3 5200

Next three dams Very Good

Brood Cow Heritage Sale



JK-RG ADVENT EARLENE-RED EX-94 3E
DAM OF LOTS 34 & 35



GREENLEA RUB MARLENE-RED EX-94 3E
2ND DAM OF LOTS 34 & 35

Reserve All-American R&W Aged Cow 2008

Lot 34

REDCARPET WAR ELLY-RED-ET

840 3211748047

Born: September 8, 2020

Sire: Mr Blondin Warrior-Red-ET

• Entered in 2021 Wisconsin Spring R&W Show

Mr Blondin Warrior-Red-ET

840 3139655530 99%RHA

PTA -82M -3F -2P 80R 12/20

PTA -2.3PL 2.84SCS -2.5DPR 3.5%DCE

PTA +3.39T +2.18UDC +1.57FLC 78R 12/20

GTPI +2047G

JK-RG Advent Earlene-Red

63181653 Excellent-94 EEEEE 3E

7-04 2x 334d 36740 4.1 1503 3.2 1182

8-05 2x 305d 35560 3.6 1288 3.1 1109

5-04 2x 305d 34500 3.7 1286 3.3 1141

10-6 2x 261d 29420 4.4 1293 3.3 978

Life: 2262d 211440 4.1 8626 3.4 6435

• Six Excellent maternal sisters including

RG-JK Shottle Marvel-ET EX-95 EEEEE

Lot 35

FEMALE

Registration pending

Born: March 25, 2021

Sire: Riverdown Unstopabull-Red

Riverdown Unstopabull-Red

CAN 11801450 *TY *TV

PTA -223M -11F -13P 91R 12/20

PTA +.9PL 2.87SCS +.5DPR 2.5%DCE

PTA +2.67T +2.44UDC +1.74FLC 87R 12/20

GTPI +2144G

KHW Kite Advent-Red-ET

133002953 Excellent-94 *TV *TL *TD

PTA -1639M -44F -44P 99R 4/21

PTA +1.25T +.30UDC +.71FLC GTPI +1603G

Greenlea Rub Marlene-Red

60680627 Excellent-94 EEEEE 3E

3-07 2x 365d 35390 4.0 1410 3.1 1108

5-06 2x 365d 34600 3.7 1272 3.2 1113

8-05 2x 365d 29000 3.5 1014 3.2 942

Life: 1704d 137870 3.6 5008 3.3 4615

• Res All-American R&W Aged Cow 2008

• All-American R&W Five-Year-Old 2007

• All-American R&W Sr Three-Year-Old 2005

DENNIS BRESSNER

18813 E 1100 NORTH RD

FAIRBURY, IL 61739

815-848-3048

3rd Dam

Bar-Lee Marker Mandy-Red-ET EX-94 EEEEE 3E

6-08 2x 365d 25810 3.8 974 3.1 791

Life: 2148d 128689 4.0 5183 3.2 4136

• All-American R&W Five-Year-Old 2002

• Res All-American R&W Sr 3-Year-Old 2000

• All-American R&W Senior 2-Year-Old 1999

4th Dam

Bar-Lee Ms Marcy-Red-ET EX-92 EEEVV

4-10 2x 305d 25610 4.6 1180 3.3 843

• All-American R&W Sr Two-Year-Old 1997

5th Dam

C Filiale Jubilant Mali-Red EX-91 EEEEE

2-02 2x 365d 30350 3.6 1091 2.9 885

• Res All-American Sr Two-Yr-Old 1993

6th Dam

Beaulain Miki Volcan VG-86-CAN 4*

5-01 2x 305d 29930 3.5 1060 2.9 875

Life: 5 Lact 129985 3.6 4687 3.1 4004

7th Dam

Beaulain Millie Merit VG-CAN 8*

9-11 2x 305d 16759 3.6 604 3.2 531

Brood Cow Heritage Sale



BRACKLEYFARM CHELIOS CHEERIO EX-96 2E
DAM OF LOT 36

All-American 4-Year-Old 2015

Lot 36

MILK SOURCE LLC
C/O EDDIE BUE
N3569 VANDEN BOSCH RD
KAUKAUNA, WI 54130
920-766-5335

Mr Sunrose Saturn

142925043 Excellent-91 *TY *TL *TD
PTA +732M +2F +11P 94R 12/20
PTA -1.7PL 3.10SCS -3.1DPR 3.4%DCE
PTA +2.62T +2.89UDC +.91FLC 92R 12/20
GTPI +2094G

Brackleyfarm Chelios Cheerio

CAN 10848075 Excellent-96 EEEEE 2E
5-10 2x 365d 40070 4.8 1921 3.4 1351
7-00 2x 365d 38650 4.0 1558 3.5 1346
3-09 2x 327d 32360 4.3 1387 3.2 1044
4-10 2x 305d 28160 4.3 1221 3.2 897
Life: 1364d 139390 4.4 6095 3.4 4757

MILKSOURCE CALAMITY-ET

840 3132912616 Very Good-87 VG-MS @ 2-10
Born: December 20, 2017

Fresh: February 8, 2021

Sully Hart Meridian-ET

69951907 GM 8/15 ST'15 *TV *TY
PTA +1932M +17F +38P 99R 12/20
PTA +2.12T +1.64UDC -.51FLC GTPI +2260G

D-K-Silk Atwood Satin-ET

70175198 Excellent-91 EEEVE
3-02 2x 365d 36740 4.6 1707 3.0 1106
• 1st Sr 3-Year-Old, Midwest Spring Nat'l Show 2014

Domicole Chelios-ET

CAN 7927543 VG-86-CAN EXTRA'12 *TV *TY
PTA -39M +35F +7P 99R 12/20
PTA +1.86T +1.21UDC +1.87FLC GTPI +2080G

Brackleyfarm Goldwyn Corine

CAN 7647932 VG-88 VVVV-CAN 1*
6-00 2x 319d 25999 4.6 1208 3.6 933
4-06 2x 365d 25188 4.9 1228 3.6 908
6-11 2x 310d 22123 4.7 1045 3.7 829
Life: 7 Lacs 135063 4.7 6336 3.7 4936

CHEERIO!

- HHM All-American 5-Year-Old 2016
- HM All-Canadian 5-Year-Old 2016
- Res Grand Champion, Royal Winter Fair 2016
- All-American 4-Year-Old 2015
- HM All-Canadian 4-Year-Old 2015
- HM Grand Champion International Show 2015
- Nom All-American Senior 3-Year-Old 2014
- HM All-American Milking Yearling 2012

3rd Dam

Brackleyfarm Co Star VG-88 VVVV-CAN
5-05 2x 365d 26155 4.4 1153 3.5 904
Life: 4 Lact 109209 4.2 4634 3.6 3931

4th Dam

Brackleyfarm Marks Stripper GP-82-CAN
3-05 2x 365d 20765 4.8 990 3.7 772

5th Dam

Brackleyfarm Aero Stripe VG-85 VG-MS-CAN
3-07 2x 365d 28380 4.5 1279 3.5 994

6th Dam

Diamond Hill Lancer Star VG-88 VG-MS 2*
5-03 2x 365d 23893 4.0 1012 3.0 758
Life: 8 Lact 165246 4.0 6656 3.1 5176

7th Dam

Holmesland Star Lancer-Red VG-85 VG-MS-CAN
7-02 2x 305d 21182 4.1 860 3.2 688
Life: & Lact 107265 4.1 4387 3.2 3466

Brood Cow Heritage Sale



LOCHDALE SHAQUILLE MISSY-RED EX-93 2E
DAM OF LOT 37

Reserve All-Canadian R&W Junior 3-Year-Old 2013

Lot 37

GOLDEN OAKS FARM
C/O LUCAS MOSER
PO BOX 37
WAUCONDA, IL 60084
517-242-6458 LUCAS

GOLDEN-OAKS MINNIE-RED-ET

840 3147994284 Very Good-86 VG-MS @ 2-08
 Born: May 18, 2018
 2-00 2x 271d 24586 3.7 898 2.7 665 RIP

Due: May 11, 2021 to Blondin Luxor-Red
 (ultrasound female)

Dymenthalm Mr App Avalanche-TW

CAN 11957107 *RC *CV *TL *TY *TD
 PTA +25M +4F -1P 98R 12/20
 PTA -2.4PL 2.87SCS -3.3DPR 3.2%DCE
 PTA +3.92T +2.88UDC +2.52FLC 98R 12/20
 GTPI +2125G

Lochdale Shaquille Missy-Red

CAN 11102302 Excellent-93 EEEEE 2E
 5-11 2x 365d 37690 3.8 1436 3.2 1196
 4-08 2x 340d 30560 4.2 1296 3.0 914
 3-02 2x 365d 26585 3.6 966 2.8 754
 Life: 1568d 133331 3.8 5123 3.1 4138
 • *Nom All-American R&W Aged Cow 2016*
 • *Reserve All-Canadian R&W Jr 3-Year-Old 2013*
 • *Int Champion, RAWF R&W Show 2013*

De-Su Bkm McCutchen 1174-ET

69990138 Excellent-93 GM 8/15 *TV *TL *TY *TD
 PTA +301M +28F +12P 99R 12/20
 PTA +2.23T +1.40UDC +1.08FLC GTPI +2243G

KHW Regiment Apple C-Red-ETN

CAN 70244494 VG-89-CAN
 3-07 2x 365d 36949 4.2 1554 3.6 1332
 2-05 2x 333d 22591 3.9 875 3.8 855
 • *Res Grand Champ, Supreme Dairy R&W 2014*

Deslacs Shaquille-ET

CAN 103512991 GP-82-CAN *RC *TV *TL *TY
 PTA -731M -43F -36P 99R 12/20
 PTA +.34T +.05UDC +.84FLC GTPI +1515G

Lochdale Redman Melissa

CAN 7626322 GP-84-2Y-CAN 2* *RC
 3-03 2x 326d 19687 4.1 798 3.1 608
 4-03 2x 277d 17473 4.4 773 3.3 568
 2-02 2x 314d 16095 4.2 670 3.2 511

3rd Dam

Lochdale Lee Macey VG-85-5YR-CAN

5-04 2x 340d 24526 4.1 1008 3.1 765
 Life: 5 Lacs 113508 4.1 4610 3.2 3576

4th Dam

Marvans Raider Lacey EX-6E-CAN

11-2 2x 364d 26279 4.3 1138 3.2 853
 Life: 10 Lacs 222,140 4.0 8964 3.2 7061

5th Dam

Marvans Tab Stacy EX-2E-CAN 9*

7-04 2x 365d 27655 3.5 977 3.0 836
 Life: 7 Lacs 150925 3.5 5234 3.1 4647

Brood Cow Heritage Sale



GREENLEA AD ACE-RED-ET EX-93 2E
DAM OF LOT 38

Reserve All-American R&W Fall Yearling 2013

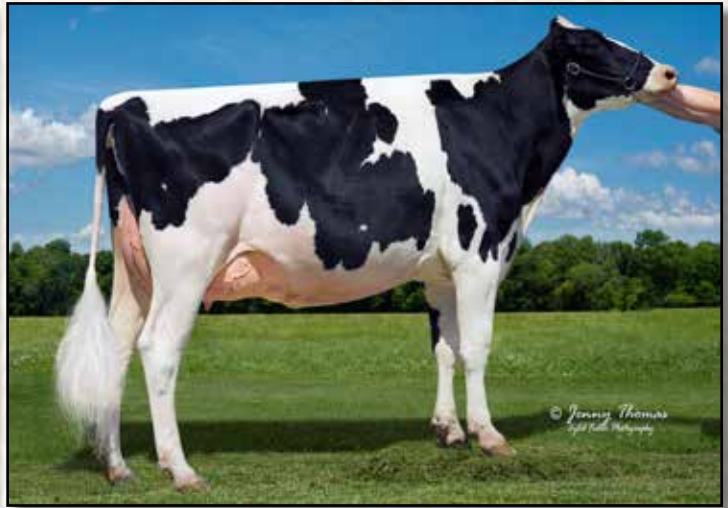

MISS SUNROSE SUGAR-ET EX-93 2E
DAM OF LOT 39

Lot 38

ZIEMBA, NELSON & REED
1397 HILLSIDE RD
CAMBRIDGE, WI 53523
315-730-3312 TIM

ZIEMS-DRSN AMERICAN ACE

840 3213272664 99%RHA *RC
Born: June 14, 2020

Luck-E America 684-ET

72186883 *RC *TL *TD
PTA -728M -9F -14P 81R 12/20
PTA -8PL 3.03SCS -2.4DPR 3.8%DCE
PTA +3.05T +2.63UDC +1.87FLC 81R 12/20
GTPI +1992G

Greenlea Ad Ace-Red-ET

70257489 Excellent-93 EEEVE 2E
6-07 2x 365d 24590 3.6 893 3.2 799
2-02 3x 365d 23040 3.9 899 3.4 789
3-11 2x 266d 21590 3.8 828 3.2 701
Life: 1813d 109940 3.9 4236 3.3 3666
• Reserve All-American R&W Fall Yearling 2013

2nd Dam

Yursden Kite Caramac-Red EX-92 EEEEE

4-02 2x 365d 31770 4.2 1325 3.3 1039

- International R&W Cow of Year 2007
- All-American R&W 4-Year-Old 2006
- All-American R&W Junior 2-Year-Old 2004

3rd Dam

Yursden TT Candy-Red-TW VG-87 VG-MS

3-05 2x 305d 21120 4.3 902 3.4 715

4th thru 7th Dams

Cooklee Factor 1552-Red-ET GP-82

4-05 2x 305d 19590 3.3 648 2.9 571

Cooklee Lester 1333-Red-ET VG-86 VG-MS

4-06 3x 347d 37500 3.1 1144 2.7 1006

Cooklee Willow 1159-Red-ET VG-85 VG-MS

3-03 2x 365d 27760 4.1 1142 3.1 868

Cooklee Enhancer 835-Red VG-85 EX-MS DOM

2-02 3x 365d 33080 4.1 1354 3.1 1033

Next three dams Very Good

Lot 39

MILK SOURCE LLC
C/O EDDIE BUE
N3569 VANDEN BOSCH RD
KAUKAUNA, WI 54130
920-766-5335

MILKSOURCE GC SUGARCOOKIE

840 3203772789
Born: September 4, 2020

Mr Chassity Gold Chip-ET

140145553 Excellent-95 *TY *TV
PTA -619M -23F -38P 99R 12/20
PTA +.2PL 2.77SCS -1.6DPR 1.5%DCE
PTA +1.52T +1.10UDC +1.14FLC 99R 12/20
GTPI +1753G

Miss Sunrose Sugar-ET

142928046 Excellent-93 EEEEE 2E
5-02 2x 365d 41570 4.4 1811 3.4 1402
4-00 2x 340d 36700 3.8 1412 3.4 1247
3-00 2x 272d 23830 4.2 991 3.3 780
Life: 1421d 134290 4.2 5599 3.4 4503
• 4th Senior 3-Year-Old, Mid-East Spring Nat'l 2017
• Sired by Gillette Windbrook-ETS

2nd Dam

D-K-Silk Atwood Satin-ET EX-91 EEEVE

3-02 2x 365d 36740 4.6 1707 3.0 1106

- 1st Senior 3-Year-Old, Midwest Spring Nat'l 2014

3rd Dam

Misty Springs Shottle Silk EX-90

4-07 2x 365d 44942 4.9 2222 3.3 1485

- Nominated All-American Senior 2-Year-Old 2008

Willsona Freelance Sizzle-ET VG-86 10*

2-02 2x 335d 25400 3.9 1003 3.3 837

Gen-I-Beq Convincer Silver VG-88-CAN 16*

3-11 2x 330d 26338 3.7 974 3.0 778

Glen Drummond Splendor VG-86-2YR-CAN 39*

4-10 2x 314d 26510 4.2 1124 3.2 840

Glen Drummond Aero Flower VG-88-CAN 18*

2-03 2x 326d 25622 4.0 1032 3.4 882

Glen Drummond Shower-ET EX-CAN 14*

4-10 2x 365d 28583 4.8 1380 3.6 1016

Next three dams VG- & EX-CAN

Brood Cow Heritage Sale

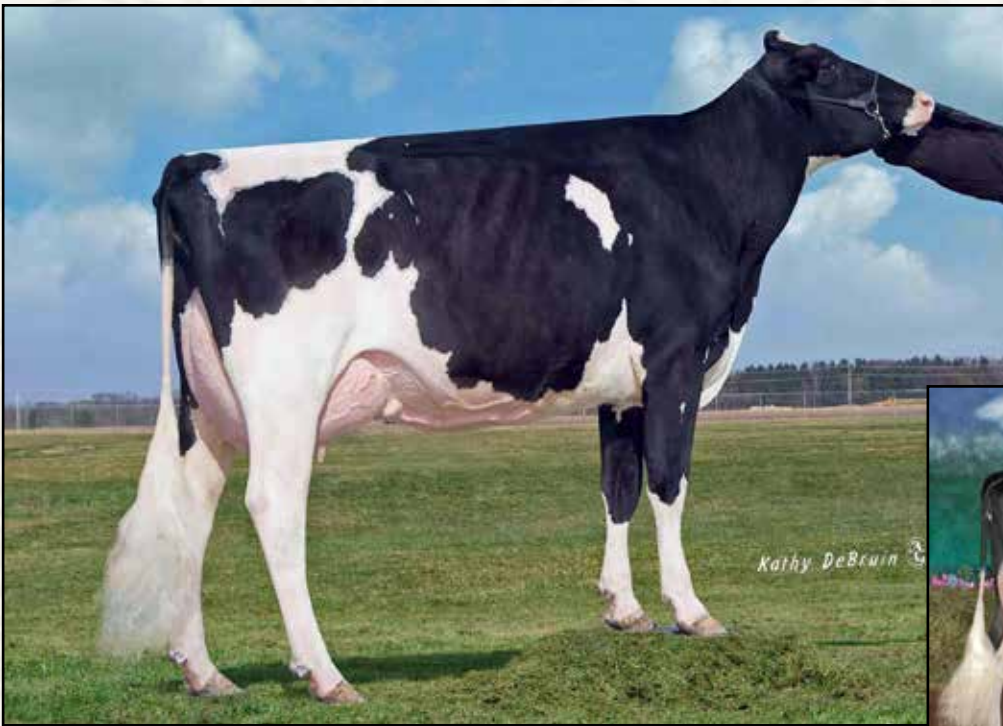

EM&EW GOLDWYN SUN RAE-ET EX-91 2E
2ND DAM OF LOT 40



SCIENTIFIC SWEETIE RAE-ET EX-92 2E
3RD DAM OF LOT 40

Lot 40

PETER MEYER
236 S WALWORTH ST
DARIEN, WI 53114
262-949-2895

MEYERVILLA WARRIOR SNICKERS

145106917 99%RHA *RC*PO
Born: September 9, 2020

Mr Blondin Warrior-Red-ET

840 3139655530 99%RHA *TY*TV
PTA -82M -3F -2P 80R 12/20
PTA -2.3PL 2.84SCS -2.5DPR 3.5%DCE
PTA +3.39T +2.18UDC +1.57FLC 78R 12/20
GTPI +2047G

Meyervilla Colt45 Shayla-ET

840 3139655530 Very Good-87 VVVV @ 5-00
4-00 2x 302d 16480 3.8 622 3.4 567

Dymenthalm Mr App Avalanche-TW

CAN 11957107 *RC*CV*TL*TY*TD
PTA +25M +4F -1P 98R 12/20
PTA +3.92T +2.88UDC +2.52FLC GTPI +2125G

Triplecrown-JW Door Wisp-ET

840 3128860372 VG-85-CAN
3-03 2x 365d 35587 4.0 1424 3.5 1246
2-01 2x 310d 17068 4.0 688 3.5 589

Mr Chassity Colt 45-ET

70476906 *RC*PC*TY*TV
PTA -79M -42F -21P 99R 4/21
PTA +.43T +1.26UDC -.20FLC GPTI +1637G

KM&EW Goldwyn Sun Rae-ET

63427543 Excellent-91 EEEVE 2E
2-05 2x 305d 29010 3.7 1059 3.4 980
7-00 2x 305d 21320 3.5 756 3.3 698
5-05 2x 305d 17420 3.7 640 3.5 613

3rd Dam

Scientific Sweetie Rae-ET EX-92 EEEEE 2E
5-07 2x 305d 24390 5.0 1212 3.5 860

4th Dam

Scientific Jubilant Rae-ET EX-90 DOM *RC
5-11 2x 365d 38880 4.1 1608 3.6 1403
Life: 1394d 117590 4.0 4707 3.6 4242

5th Dam

C Hanoverhill Tony Rae EX-96 3E GMD DOM 5*
6-11 2x 365d 40220 4.1 1661 3.3 1331
Life: 2247d 166396 4.1 6904 3.4 5612

• HM All-American Junior 2-Year-Old 1988

5th Dam

C Hanoverhill TT Roxette-ET EX-94 2E GMD
10-0 3x 365d 35040 4.3 1519 3.0 1063
Life: 2104d 164789 4.1 6760 3.1 3587

7th thru 10th Dams

Mil-R-Mor Roxette EX-CAN 30*
7-01 2x 365d 24531 4.7 1153
Life: 6 Lact 121418 4.7 5728

C Glenridge Citation Roxy EX-97 4E GMD
10-1 2x 365d 25280 4.2 1061
Life: 3620d 209784 4.5 9471

C Norton Court Model Vee EX-90
Life: 4183d 218629 3.9 8581

• All-American Produce of Dam 1977, '78, '79

Norton Court Reflection Vale VG-85-CAN 5*
Life: 14 Lacs 249583 3.7 9925

Brood Cow Heritage Sale

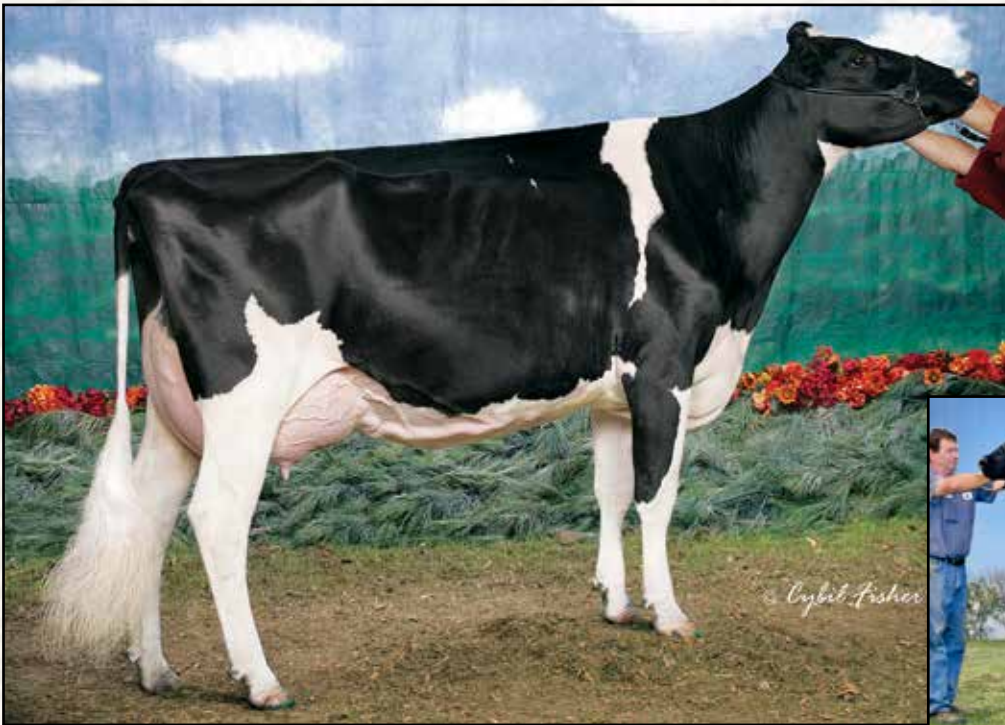

MD-DELIGHT DURHAM ATLEE-ET EX-92
4TH DAM OF LOT 41

All-American Senior 3-Year-Old 2005



LA-FOSTER ADAM ARLENE-ET VG-86
3RD DAM OF LOT 41

Lot 41

DENNIS BRESSNER
18813 E 1100 NORTH RD
FAIRBURY, IL 61739
815-848-3048

Siemers Defiant Redneck-Red

840003012170476 *TY *TV *TL *TD
PTA -1372M -26F -35P 97R 12/20
PTA -.3PL 3.01SCS -.2DPR 2.8%DCE
PTA +1.58T +.99UDC +.51FLC 95R 12/20
GTPI +1741G

Stade Alchemy Autumn-ETS

142214293 Excellent-91 EEVEE @ 5-07 *RC
5-05 2x 303d 27100 4.1 1116 3.4 915
6-04 2x 305d 23400 3.6 847 3.4 807
4-05 2x 287d 22880 4.0 913 3.5 790
Life: 1830d 126010 4.0 5045 3.5 4410

BRESSNERS REDNECK ANNIE-RED

840 3142292507 Good Plus-81 @ 3-05
Born: April 18, 2017
2-04 2x 363d 16340 3.6 688 3.4 607
3-06 2x 117d 7849 4.1 325 3.3 262 RIP

Bred: March 11, 2021 to Mr Affections Analyst-Red

Scientific B Defiant-ET

141123484 Very Good-87 *RC *TV *TL *TY *TD
PTA +63M -53F -13P 99R 12/20
PTA +2.69T +1.76UDC +.94FLC GTPI +1664G

Criteria Ridge Reba-Red-ET

65658010 Excellent-93
4-02 3x 339d 34600 4.3 1473 2.9 988
Life: 1309d 115280 4.2 4808 2.9 3328

Hunsberger Alchemy-ET

69080973 *RC *TV *TY
PTA +3M -16F +9P 99R 12/20
PTA +.42T +.36UDC -1.54FLC GTPI +2052G

Ms Regancrest Adeline-ET

64943218 Excellent-91 EEVEE 2E
4-07 2x 365d 38950 4.1 1584 3.4 1335
3-00 2x 365d 30490 3.4 1048 3.3 1018
2-00 2x 307d 24090 3.7 884 3.3 807
Life: 1503d 138970 3.6 5059 3.4 4679

3rd Dam

La-Foster Adam Arlene-ET VG-86 DOM
2-06 2x 365d 30120 3.5 1046 3.3 934

4th Dam

MD-Delight Durham Atlee-ET EX-92 DOM 10*

3-11 2x 365d 38290 5.5 2091 3.1 1177
2-08 2x 365d 32520 4.3 1400 3.3 1074

- All-American Senior 3-Year-Old 2005
- Int Champion, International Show 2005

5th Dam

MD-Delight Strm Amberlee-ET VG-88 DOM

4-07 3x 350d 33320 3.4 1139 3.1 1021

6th Dam

Ms Kingstead Chief Adeen-ET EX-94 2E DOM

3-05 2x 310d 30180 4.0 1209 3.6 1077
Life: 1382d 100760 4.0 4010 3.6 3649

- Nom All-American Jr 3-Year-Old 2000
- Nom All-American 4-Year-Old 2001
- Member All-American Produce of Dam 2000

7th Dam

C Aitkenbrae Starbuck Ada EX-94 2E DOM

13-8 2x 365d 25150 3.0 764 3.4 843
Life: 6 Lact 137732 3.4 4749 3.4 4647

- Res All-Time All-American Sr 3-Year-Old
- All-American 3-Year-Old 1990
- All-American Produce of Dam 2000-2001

Brood Cow Heritage Sale



PROBERT C BREE-ELLA-RED EX-94 2E
DAM OF LOT 42; 2ND DAM OF LOT 43
All-American R&W Junior 3-Year-Old 2014



PROBERT D BABETTE-RED EX-91
2ND DAM OF LOT 42; 3RD DAM OF LOT 443 *Nominated All-American R&W Junior 3-Year-Old 2012*

Lot 42

MATTHEW & KATE SMITH AND JONATHAN HEINSOHN
 10130 KRATCHE RD
 ELROY, WI 53929
 920-988-6528 KATE
 920-210-2312 MATT
 815-979-5314 JONATHAN

MAKAMOOV-RCH W BARAZ-RED-ET

145173874 99%RHA
 Born: September 3, 2020

• *Entered in 2021 Midwest Spring R&W Show*

Mr Blondin Warrior-Red-ET

840 3139655530 99%RHA *TY *TV
 PTA -82M -3F -2P 80R 12/20
 PTA -2.3PL 2.84SCS -2.5DPR 3.5%DCE
 PTA +3.39T +2.18UDC +1.57FLC 78R 12/20
 GTPI +2047G

Probert C Bree-Ella-Red

141759908 Excellent-94 EEEEE 2E
 4-00 2x 305d 39640 4.0 1583 3.1 1235
 6-10 2x 351d 36870 3.9 1440 3.0 1104
 5-06 2x 305d 32050 3.9 1265 3.1 990
 Life: 1928d 190210 4.0 7687 3.1 5939
 • *Nom All-American 125,000 Lb Cow 2018*
 • *HM All-American 125,000 Lb Cow 2017*
 • *All-American R&W Junior 3-Year-Old 2014*

2nd Dam

Probert D Babette-Red EX-91 VEEEE

4-01 2x 305d 33310 4.2 1392 3.1 1024
 • *1st 4-Year-Old & Res Grand Champion, Midwest Fall National R&W Show 2013*
 • *Nom All-American R&W Junior 3-Year-Old 2012*

3rd Dam

Reedale Devil Bonita-Red VG-87 VG-MS

5-01 2x 305d 30980 3.6 1110 2.8 867
 Life: 1417d 110790 3.7 4056 2.9 2179
 • *Nom All-American R&W Winter Calf 2007*

4th Dam

Reedale Leader Betsy VG-87 *RC

8-11 2x 365d 21130 4.4 934 3.0 633
 Life: 1796d 112580 3.6 1403 2.9 3238

Lot 43

DENNIS BRESSNER
 18813 E 1100 NORTH RD
 FAIRBURY, IL 61739
 815-848-3048

CRESCENTMEAD J BORDEAUX-RED

840 3203415508
 Born: March 2, 2019 Tag: 148

Due: September 7, 2021 to Mr D Apple Diamondback

FG Jacot-Red

FRA 8541048789
 PTA +147M +0F -2P 95R 12/20
 PTA -3.0PL 2.99SCS -3.-DPR 3.2%DCE
 PTA +2.24T +2.01UDC +.68FLC 94R 12/20
 GTPI +1948G

Probert OK Brynleigh-Red-ET

840 3131576035 Good Plus-84 @ 3-10
 3-05 2x 365d 27010 3.7 994 3.3 887
 2-04 2x 315d 16230 3.9 634 3.6 567
Sired by GS Alliance O Kalif-Red

Full sister to Brynleigh-Red

Probert OK Breeleigh-Red-ET EX-91

• *Nom All-American R&W Senior 2-Year-Old 2018*

2nd thru 5th Dams

Probert C Bree-Ella-Red EX-94 EEEEE 2E

4-00 2x 305d 39640 4.0 1583 3.1 1235
 Life: 1928d 190210 4.0 7687 3.1 5939
 • *Nom All-American 125,000 Lb Cow 2018*
 • *HM All-American 125,000 Lb Cow 2017*
 • *All-American R&W Junior 3-Year-Old 2014*

Probert D Babette-Red EX-91 VEEEE

4-01 2x 305d 33310 4.2 1392 3.1 1024
 • *1st 4-Year-Old & Res Grand Champion, Midwest Fall National R&W Show 2013*
 • *Nom All-American R&W Junior 3-Year-Old 2012*

Reedale Devil Bonita-Red VG-87 VG-MS

5-01 2x 305d 30980 3.6 1110 2.8 867
 Life: 1417d 110790 3.7 4056 2.9 2179
 • *Nom All-American R&W Winter Calf 2007*

Reedale Leader Betsy VG-87 *RC

8-11 2x 365d 21130 4.4 934 3.0 633
 Life: 1796d 112580 3.6 1403 2.9 3238

Brood Cow Heritage Sale

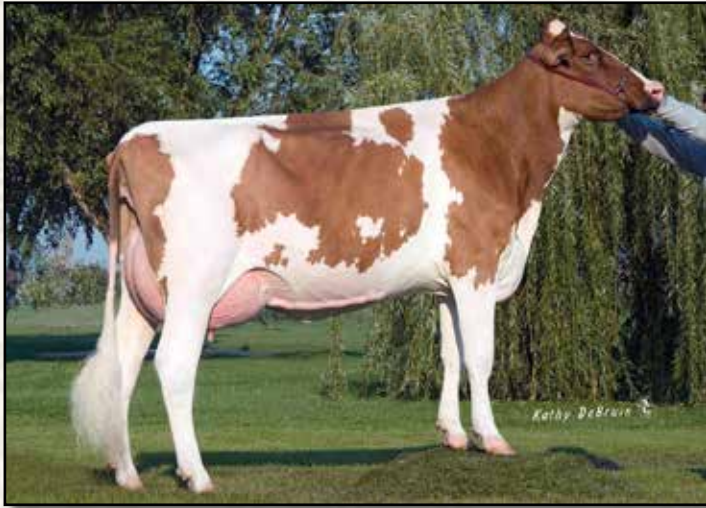

JO-CLAR SEPT PRISCILA-RED-ET EX-91
4TH DAM OF LOT 44



WEBB-VIEW BETSY SANCHEZ EX-94 2E
DAM OF LOT 45

Lot 44

KAMPHUIS FARMS LLC
STEVEN KAMPHUIS
N4884 OAK GROVE RD
BRANDON, WI 53919
920-872-0243

KAMPY DIAMONDBACK PIPER-RED

840 3207665596 99%RHA
Born: September 1, 2019

Due: August 25, 2021 to Mr Affections Analyst-Red
(sexed)

• Milking Yearling for 2021!

Mr D Apple Diamondback

840003013721049 Excellent-93 *RC *TV *TL *TY
PTA -412M -26F +0P 99R 12/20
PTA +.0PL 3.09SCS -2.5DPR 2.7%DCE
PTA +2.41T +1.84UDC +1.37FLC 99R 12/20
GTPI +1902G

Kampy Loyola Pinnacle

840 3143974751 Very Good-86 VVVV @ 2-08 *RC
2-02 2x 305d 23530 3.8 891 3.5 819

2nd Dam

Kampy Absolute Pandora-Red EX-90 EEEVE 2E
3-03 2x 351d 28400 4.5 1267 3.6 1030
Life: 1424d 112340 4.4 4950 3.6 4100

3rd Dam

Buck-H-Creek Promise-Red GP-80
2-08 2x 363d 20500 3.4 691 3.4 706

4th thru 6th Dams

Jo-Clar Sept Priscila-Red-ET EX-91 EEEEE
4-04 2x 365d 38430 3.6 1401

Any-Day Rubens Poppy-ET EX-90 2E GMD DOM
4-02 2x 365d 40261 4.6 1869 3.7 1488
Life: 1712d 140030 4.5 6238 3.8 5263

• Six Excellent Daughters

Jo-Clar Jess Patsy EX-93 2E DOM

3-06 2x 277d 25720 5.0 1277 3.5 910

• Reserve Junior All-American 3-Year-Old 1998

• Twelve Excellent Daughters

Next five dams VG & EX!

Lot 45

DENNIS BRESSNER
18813 E 1100 NORTH RD
FAIRBURY, IL 61739
815-848-3048

SILVERVIEW-LANE G BELLE-ET

840 3214620071

Born: September 12, 2019 Tag: 21

Bred: 12/15/2020 to Brenland Denver-ET
94HO18518 (sexed)

Braedale Goldwyn

CAN 10705608 GP-CAN GM 12/11 *TV *TL
PTA -728M -7F -13P 99R 12/20
PTA -1.6PL 2.83SCS -1.2DPR 2.5%DCE
PTA +.98T +.55UDC +.72FLC 99R 12/20
GTPI +1857G

Webb View Betsy Sanchez

CAN11651884 Excellent-94 EEEEE 2E
6-11 2x 305d 29410 3.9 1150 2.9 851
2-09 2x 306d 22095 3.4 743 2.7 606
Life: 1259d 100512 3.3 3349 2.7 2732
• Nom Junior All-American 5-Year-Old 2018
• 1st 5 Year Old & Res Senior Champion,
Illinois Championship Show 2018

2nd Dam

Webb View Betty Final Cut VG-87-5Y-CAN
6-08 2x 352d 26462 3.9 1043 2.7 708
Life: 1751d 130279 3.7 4850 2.7 3572

3rd Dam

Webb View Betty Gibson VG-88-3Y-CAN 2*
3-04 2x 365d 28849 3.6 1038 2.7 772

4th Dam

Webb View Betsy Rudolph VG-87-CAN
4-00 2x 365d 37584 2.9 1078 3.2 1190

5th Dam

Webb View Bambi Jubilant GP-81-CAN
7-00 2x 306d 26673 3.7 977 3.3 871

• 1st Senior Yearling, Northumberland 1993
6th & 7th Dams

Webb View Tempo Bobbi EX-CAN 4*
4-10 2x 346d 25152 4.0 1016

Webb View Olga Kemp VG-85-CAN 4*
6-04 2x 365d 22789 4.6 1047

Brood Cow Heritage Sale



GOLDEN-OAKS PEACH EX-90
2ND DAM OF LOT 46

Lot 46

DENNIS BRESSNER
18813 E 1100 NORTH RD
FAIRBURY, IL 61739
815-848-3048

Our-Favorite Undenied-ET

840 3125220760 99%RHA *TY *TV *TL *TD
PTA -37M +22F -4P 98R 12/20
PTA -1.8PL 3.04SCS -2.1DPR 2.5%DCE
PTA +3.16T +.88UDC +1.17FLC 96R 12/20
GTPI +2177G

Sun-Made Peaches-ET

68851080 Excellent-90 VEVEE
3-03 2x 290d 30370 3.8 1155 2.9 893
2-01 2x 355d 30090 3.9 1188 3.2 961
4-02 2x 305d 29470 3.8 1114 3.0 882
5-06 3x 305d 22180 4.3 955 3.4 763
Life: 2029d 150700 4.0 6083 3.1 4732

MS BRESSNERS UNDEN PAM-ET

840 3211748035
Born: September 8, 2019

Bred: April 9, 2021 to Woodcrest King Doc
(sexed)

• Potential 11th generation Excellent!

Walnutlawn Solomon-ET

CAN 11775998 99%RHA *TV *TL *TY *TD
PTA -557M -15F -11P 99R 12/20
PTA +2.61T +1.68UDC +.41FLC GTPI +1974G

Our-Favorite Unlimited-ET

141851721 Excellent-94 2E
5-03 2x 365d 33640 4.3 1437 3.7 1245
3-08 3x 365d 31990 4.5 1439 3.5 1125

Golden-Oaks St Alexander-ET

61133837 Excellent-94 *TY *TV *TL *TD
PTA -222M +32F -13P 99R 4/21
PTA +.13T -.42UDC +.74FLC GTPI +1842G

Golden-Oaks Peach

60918420 Excellent-90 EEVVE @ 3-07
3-01 3x 365d 29030 4.8 1402 3.1 898
2-01 3x 315d 26980 4.4 1178 3.1 827

3rd Dam

Golden-Oaks Peach Pie-ET EX-90 EEEV
3-06 3x 365d 33970 3.9 1340 3.1 1040
Life: 1401d 121130 4.0 4895 3.1 3710

4th Dam

Golden-Oaks Prelude Pie-ET EX-93 3E GM
6-05 3x 365d 41270 4.1 1680 3.0 1232
Life: 1662d 134630 4.7 6335 3.3 4406

5th Dam

Golden-Oaks Mark Prudence EX-95 5E GMD
6-07 3x 365d 62981 3.8 2406 2.9 1826
Life: 3860d 350800 3.9 13600 3.2 11180

6th Dam

Ogden Hanover Sex Prudence EX-91 EEVE DOM
3-02 2x 365d 23980 4.6 1108 3.7 876

7th Dam

Dreamstreet RORAE Pocohontis EX-93 2E GM
5-10 2x 365d 28290 4.0 1132 3.3 944

8th, 9th & 10th Dams

Sher-Mar Highmark Hiawatha EX-94 4E GMD
6-10 2x 365d 37470 5.0 1869
Life: 2496d 156568 4.0 6260

Sher-Mar Lee Mitzi EX-91 4E GMD DOM
7-11 2x 365d 41390 4.2 1731
Life: 2683d 200451 3.6 7288

Sher-Mar Mingo Mimi EX-90 2E
11-9 2x 365d 28430 4.0 1146
Life: 2738d 161990 3.9 6281

Brood Cow Heritage Sale



QUALITY GOLFIE-ET VG-88-CAN
DAM OF LOTS 47 & 48



QUALITY B C FRANTISCO EX-96-3E-CAN
3RD DAM OF LOTS 47 & 48

Lot 47

ANGELA & BRIAN COOK
27 SHAFFERS LN
MONROETON, PA 18832
570-268-0508

COOKS-PRIDE CRUSH GLORIA-ET

840 3151194935 99%RHA
Born: June 2, 2019

Due: August 25, 2021 to Mr Affections Analyst-Red
(sexed)

• Milking Summer Junior 2-Year-Old for 2021!

Maverick Crush

CAN 12042760 *TY *TV *TL *TD
PTA -956M -51F -15P 99R 12/20
PTA +2.3PL 2.30SCS +1.8DPR 2.6%DCE
PTA +2.49T +1.56UDC +1.46FLC 99R 12/20
GTPI +2039G

Quality Golfie-ET

CAN 11044947 VG-88-4YR-CAN
3-09 2x 365d 28737 4.4 1257 3.5 992
2-05 2x 365d 20007 4.7 944 3.5 697

2nd Dam

Quality Gibson Finsco-ET EX-95-3E-CAN 23*

7-06 2x 315d 31036 4.9 1506 3.1 957
Life: 1626d 128964 5.0 6500 3.3 4308

• 1st Junior 3-Year-Old, Halton-Peel 2005

3rd Dam

Quality B C Frantisco EX-96-3E-CAN 31*

3-07 2x 365d 34744 5.8 2002 3.3 1144
Life: 5 Lacs 178610 5.2 9365 3.6 6468

• All-Canadian Mature Cow 2005

• All-Canadian 5-Year-Old 2004

• All-Canadian 4-Year-Old 2003

• All-Canadian Senior 3-Year-Old 2002

• All-Canadian Milking Yearling 2000

4th Dam

Plushanski Francisco-ET VG-86-CAN 7*

5-01 2x 326d 29795 4.7 1400 3.4 1019

Next two dams EX-90 & EX-94 Valiant Fran!

Lot 48

ANGELA & BRIAN COOK
27 SHAFFERS LN
MONROETON, PA 18832
570-268-0508

COOKS-PRIDE ARTIST GEM-ET

840 3151194934
Born: April 10, 2019

Due: August 5, 2021 to Jacobs Backflip 7H014324

Stone-Front Artist-ET

840 3136876946
PTA -580M -24F -10P 90R 12/20
PTA -0.3PL 2.63SCS -.6DPR 2.7%DCE
PTA +3.33T +1.92UDC +.97FLC 84R 12/20
GTPI +2024G

Quality Golfie-ET

CAN 11044947 VG-88-4YR-CAN
3-09 2x 365d 28737 4.4 1257 3.5 992
2-05 2x 365d 20007 4.7 944 3.5 697

2nd Dam

Quality Gibson Finsco-ET EX-95-3E-CAN 23*

7-06 2x 315d 31036 4.9 1506 3.1 957
Life: 1626d 128964 5.0 6500 3.3 4308

• 1st Junior 3-Year-Old, Halton-Peel 2005

3rd Dam

Quality B C Frantisco EX-96-3E-CAN 31*

3-07 2x 365d 34744 5.8 2002 3.3 1144
Life: 5 Lacs 178610 5.2 9365 3.6 6468

• All-Canadian Mature Cow 2005

• All-Canadian 5-Year-Old 2004

• All-Canadian 4-Year-Old 2003

• All-Canadian Senior 3-Year-Old 2002

• All-Canadian Milking Yearling 2000

4th Dam

Plushanski Francisco-ET VG-86-CAN 7*

5-01 2x 326d 29795 4.7 1400 3.4 1019

Next two dams EX-90 & EX-94 Valiant Fran!

Brood Cow Heritage Sale



MS DUNDEE PETRA EX-94 2E
DAM OF LOT 49



MS SHOTTLE COME-ET EX-94 2E
2ND DAM OF LOT 50

Lot 49

DENNIS BRESSNER
18813 E 1100 NORTH RD
FAIRBURY, IL 61739
815-848-3048

O-C-E-C GOLD CHIP PAM-ET

840 3142292516
Born: June 6, 2018

Due: June 28, 2021 to Woodcrest King Doc

Mr Chassity Gold Chip-ET

140145553 Excellent-95 *TY*TV
PTA -619M -23F -38P 99R 12/20
PTA +.2PL 2.77SCS -1.6DPR 1.5%DCE
PTA +1.52T +1.10UDC +1.14FLC 99R 12/20
GTPI +1753G

Ms Dundee Petra

1391677171 Excellent-94 EEVEE 2E
4-05 2x 305d 30140 3.4 1033 3.1 939
5-06 2x 305d 25550 3.3 848 3.2 806
3-02 2x 305d 24690 3.3 816 3.0 747
Life: 1631d 127610 3.5 4444 3.1 4017

2nd Dam

Ms Zach Lorenzo Pat EX-90 EEVVV 2E
5-08 2x 365d 28890 3.9 1131 3.0 856
Life: 1975d 134150 3.9 5222 3.0 4090

3rd thru 6th Dams

Ms Zach M Chesapeake Patti EX-92 EEEEE 3E

6-04 2x 327d 26210 4.0 1040 2.9 753
Life: 3293d 226100 3.9 8891 3.0 6685

Zach-M Supreme Pansy EX-90 EX-MS
5-01 2x 365d 26350 4.5 1176 3.7 982
Life: 1787d 135890 4.4 5976 3.7 4992

Quietcove-Peg Pam-ET EX-93 EX-MS 3E
4-02 2x 326d 28000 3.5 974 3.3 910
Life: 2344d 190290 3.5 6718 3.2 60287

Eric-Dew Conductor Peggy EX-94 4E GMD DOM
9-03 2x 365d 37130 4.1 1517 3.2 1173
Life: 2543d 185600 4.1 7557 3.2 4204

Next dam Excellent

Lot 50

DENNIS BRESSNER
18813 E 1100 NORTH RD
FAIRBURY, IL 61739
815-848-3048

LE-O-LA ATWOOD CORA

840 3149754570
Born: September 1, 2018 Tag: 161

Due: April 29, 2021 to Sandy-Valley Excalibur
7H014402

Maple-Downs-I G W Atwood-ET

CAN 8956379 Excellent-90 *TR*TV*TL*TY*TD
PTA -375M +11F -10P 99R 12/20
PTA -2.5PL 3.12SCS -4.6DPR 4.4%DCE
PTA +2.96T +1.93UDC +2.14FLC 99R 12/20
GTPI +1921G

Le-O-La Meridian Carmal-ET

71303620 Excellent-90 EEEVE @ 5-11
3-03 2x 365d 29710 3.1 935 3.0 904
4-06 2x 304d 26200 3.5 921 3.1 801
2-04 2x 283d 21400 3.5 741 3.0 632
5-06 2x 206d 18830 3.6 677 2.9 551

2nd Dam

Ms Shottle Cameo-ET EX-94 EEEEE 2E
3-07 2x 365d 34800 4.1 1441 3.3 1164
Life: 1944d 171860 4.1 7000 3.3 5704

3rd Dam

Ms Goldwyn Chevy-ET EX-91 EEEEE 2E DOM
3-05 2x 365d 36180 3.9 1414 3.5 1263
Life: 1643d 138930 4.1 5638 3.5 4893

4th Dam

Wilcoxview Drm Carmella-ET EX-94 4E GMD
3-08 2x 365d 41870 3.7 1555 3.4 1407
Life: 2347d 83380 3.7 6803 3.3 6084

5th Dam

Wilcoxview BC Cami-ET EX-93 EEEVE DOM
3-09 2x 365d 30530 3.6 1100 3.3 993

• Unanimous All-American Sr 3-Year-Old 1999
Next six dams VG & EX!

Brood Cow Heritage Sale



OAKFIELD-BRO FONTAIN-RED EX-90 2E
2ND DAM OF LOTS 51 & 52



PENN-GATE RMARKER FERGGY-ET EX-93 3E
3RD DAM OF LOTS 51 & 52

Lot 51

JARRAD & DONALD MULDERINK
2112 W KENTUCKY AVE
BEECHER, IL 60401
708-935-8401

BRESSNERS DEF FAITH-RED-ET

840 3126341374 Good Plus-84 @ 3-06
Born: September 4, 2017
2-03 2x 347d 21480 3.8 812 3.4 731

Fresh: January 30, 2021

Scientific B Defiant-ET

141123484 Very Good-87 *RC *TV *TL *TY *TD
PTA +63M -53F -13P 99R 12/20
PTA -1.2PL 3.20SCS -2.8DPR 3.1%DCE
PTA +2.69T +1.76UDC +.94FLC 99R 12/20
GTPI +1664G

SRP Absolute Fury-Red-ET

66758635 Very Good-88 EX-MS @ 4-04
4-00 2x 305d 16340 3.6 594 2.9 472

2nd Dam

Oakfield-Bro Fountain-Red-ET EX-90 EEEEE 2E
5-03 2x 365d 25500 4.9 1245 3.4 879

3rd Dam

Penn-Gate Rmarker Ferggy-ET EX-93 EEEEE 3E
3-08 2x 365d 27080 3.7 1002 3.1 842

4th Dam

Penn-Gate Skychief Finesse EX-95 EEEEE 3E DOM
9-00 2x 365d 36760 3.8 1386 3.3 1227
Life: 2245d 161510 4.5 7311 3.5 5590

5th Dam

Penn-Gate Starbuck Finesse EX-95 3E GMD DOM
9-00 2x 365d 36760 3.8 1386 3.3 1227
Life: 2220d 166730 3.7 6252 3.5 5902

6th Dam

Penn-Gate Elevation Flashie EX-94 5E GMD DOM
7-01 2x 365d 32410 4.3 1382 3.2 1025
Life: 3872d 260540 4.4 11435 3.3 7091

Lot 52

MATT TIMMER, LEROY KLEINER & DENNIS BRESSNER
32277 CHANEY AVE
ELLSWORTH, MN 56129
507-360-8199

MS MATARDOR JORDY FARAH-RED

840 3212773188 99%RHA
Born: June 17, 2020 Tag: 1104

• Potential 7th generation Excellent!

Cycle McGucci Jordy-Red

840 3131666411 *CV *TY
PTA -971M -21F -36P 97R 12/20
PTA -2.8PL 2.98SCS -3.6DPR 3.5%DCE
PTA +2.93T +2.16UDC +2.94FLC 97R 12/20
GTPI +1760G

Playtoys D Fantasia-Red-ET

71322346 Excellent-90 VEEEE @ 7-00
4-11 2x 299d 28930 2.7 771 3.5 1002
3-08 2x 365d 27040 2.7 732 3.8 1041
5-11 2x 329d 27960 2.8 787 3.5 980
2-07 2x 275d 21850 2.7 600 3.2 708
Life: 1268d 105780 2.7 2890 3.5 3731

2nd Dam

Oakfield-Bro Fountain-Red-ET EX-90 EEEEE 2E
5-03 2x 365d 25500 4.9 1245 3.4 879

3rd Dam

Penn-Gate Rmarker Ferggy-ET EX-93 EEEEE 3E
3-08 2x 365d 27080 3.7 1002 3.1 842

4th Dam

Penn-Gate Skychief Finesse EX-95 EEEEE 3E DOM
9-00 2x 365d 36760 3.8 1386 3.3 1227
Life: 2245d 161510 4.5 7311 3.5 5590

5th Dam

Penn-Gate Starbuck Finesse EX-95 3E GMD DOM
9-00 2x 365d 36760 3.8 1386 3.3 1227
Life: 2220d 166730 3.7 6252 3.5 5902

6th Dam

Penn-Gate Elevation Flashie EX-94 5E GMD DOM
7-01 2x 365d 32410 4.3 1382 3.2 1025
Life: 3872d 260540 4.4 11435 3.3 7091

Brood Cow Heritage Sale



TRI-DAY ASHLYN-ET EX-96 2E
5TH DAM OF LOT 53
All-American 4-Year-Old 2001



BUDJON-JK CHAMP ALISSA-ET VG-88
3RD DAM OF LOT 53

Lot 53

DENNIS BRESSNER
 18813 E 1100 NORTH RD
 FAIRBURY, IL 61739
 815-848-3048

MARA-ELISE DIAMONDBACK ASH

840 3133009557 99%RHA
 Born: March 13, 2018

Sells fresh

Mr D Apple Diamondback

840003013721049 Excellent-93 *RC *TV *TL *TY
 PTA -412M -26F +0P 99R 12/20
 PTA +.0PL 3.09SCS -2.5DPR 2.7%DCE
 PTA +2.41T +1.84UDC +1.37FLC 99R 12/20
 GTPI +1902G

Wildweed Beemer Ashlyn

143779805 Very Good-88 EX-MS @ 3-11
 3-04 2x 305d 24140 3.8 920 3.3 796
 2-00 2x 305d 23310 3.5 823 3.4 789

Val-Bisson Doorman-ET

CAN 107281711 EX-90-CAN ST'16 *TV *TY
 PTA -446M +15F +10P 99R 12/20
 PTA +2.48T +1.63UDC +.80FLC GTPI +2200G

Ms Delicious Apple-Red-ET

139236776 Excellent-94 2E
 7-02 2x 365d 46510 4.0 1844 3.3 1512
 • Reserve All-American R&W 125,000 Lb Cow 2015

Pol Butte Mc Beemer-ET

CAN 7525863 *TV *TL *TY *TD
 PTA -52M -4F -6P 99R 12/20
 PTA +2.36T +1.51UDC +.92FLC GTPI +1759G

Wildweed Stormi Addie-ET

142302435 Very Good-85 VG-MS @ 3-11
 3-05 2x 305d 25290 3.2 806 3.2 797
 2-01 2x 349d 21100 3.0 626 3.2 673

3rd Dam

Budjon-JK Champ Alissa-ET VG-88 VG-MS
 4-07 2x 344d 34880 3.3 1139 3.2 1111

4th Dam

Oseeana Ashlyns Alexis-ET EX-90 EEEEE
 3-11 2x 305d 27920 3.2 885 3.3 925

5th Dam

Tri-Day Ashlyn-ET EX-96 2E GMD DOM 6*
 4-09 2x 365d 43090 4.8 2079 3.5 1503
 Life: 1374d 144770 4.6 6665 3.5 5135

- All-American 4-Year-Old 2001
- All Canadian 4-Year-Old 2001
- All-American Senior 3-Year-Old 2000
- Res All Canadian Senior 3-Year-Old 2000

6th Dam

Bendy-Brook Odyssey Favorite EX-92 2E DOM
 6-01 2x 337d 22670 3.4 770 3.1 706

7th Dam

Bendy-Brook Star Fonda VG-86 VG-MS
 3-11 2x 290d 23390 3.5 826 3.1 724
 Life: 1677d 108500 3.4 3725 3.2 3430

Brood Cow Heritage Sale



GAEMENCHET SID KATIA EX-94
DAM OF LOT 54

All-Canadian Junior 3-Year-Old 2015

Lot 54

JOHNATHAN HEINSOHN
34695 KIRKLAND RD
KIRKLAND, IL 60146
815-979-5314

MS REDCARPET DMN DEJA VU-ET

840 3224513088 99%RHA
Born: September 4, 2020

Val-Bisson Doorman-ET

CAN 107281711 EX-90-CAN ST'16 *TV *TY
PTA -446M +15F +10P 99R 12/20
PTA +.3PL 2.64SCS -2.3DPR 2.7%DCE
PTA +2.48T +1.63UDC +.80FLC 99R 12/20
GTPI +2200G

Gaemenchet Sid Katia

CAN 107414160 Excellent-94 EEEVE
5-03 2x 334d 36320 3.9 1422 3.3 1195
3-02 2x 365d 34790 3.9 1362 3.0 1059
• *All-Canadian Junior 3-Year-Old 2015*
• *HM All-American Junior 3-Year-Old 2015*
• *All-WI Junior 3-Year-Old 2015*
• *Nom All-American Junior 2-Year-Old 2014*

2nd Dam

Gaemenchet Goldwyn Cinde-ET VG-86-CAN 6*
5-09 2x 365d 39707 3.7 1484 3.1 1217
Life: 3 Lact 139644 4.0 5540 3.2 4524

3rd Dam

Ferlou Dundee Cathy-ET GP-81-CAN 3*

4th Dam

Lordcadie Aeroline Kate EX-90 EVVEE-CAN
4-08 2X 365d 33673 3.7 1248 3.2 1089

4th Dam

Julibel Dultan Limage VG-86 VG-MS 16*
Life: 13 Lact 228663 3.3 7441 3.0 6766

4th Dam

Julibel Golden Boots Line EX 2E-CAN 1*
7-04 2x 334d 24068 3.8 904 3.3 805
Life: 7 Lact 146438 3.8 5516 3.1 4597
• *1st Mature Cow Sberbrooke 1990*
Next three dams VG-CAN

Lot 55

JUSTIN PATTERSON
N3039 LONGVIEW RD
NEOSHO, WI 53059
920-296-7938

INSPIRACRES WARRIOR FIFI-RED

840 3226826557 99%RHA
Born: December 1, 2020

Mr Blondin Warrior-Red-ET

840 3139655530 99%RHA
PTA -82M -3F -2P 80R 12/20
PTA -2.3PL 2.84SCS -2.5DPR 3.5%DCE
PTA +3.39T +2.18UDC +1.57FLC 78R 12/20
GTPI +2047G

Inspiracres AJ Felicia-Red

840 3142492925 Very Good-88 @ 4-01

3rd Dam

Inspiracres Debon Fay-Red VG-88 EX-MS
3-11 2x 324d 24990 4.1 1016 3.2 810
Life: 1753d 118550 4.0 4736 3.2 3741

Mr Apple Jack-Red-ET

139330256 Excellent-93 *CV *TY
PTA -1595M -29F -39P 98R 12/20
PTA +1.73T +1.19UDC +.73FLC GTPI +1418G

Inspiracres Burst Fancy-Red

840 3130387793 Excellent-90 VEEVE @ 5-11
5-09 2x 325d 25810 3.9 1011 3.4 875
3-03 2x 305d 24590 3.9 968 3.4 831
4-06 2x 305d 22670 4.0 911 3.5 795
Life: 1514d 108560 4.0 4321 3.5 3762

Brood Cow Heritage Sale



RYAN-CREST SANZ EXTACY-ET EX-92
MATERNAL SISTER TO 2ND DAM OF LOT 57

Nom Junior All-American Senior 2-Year-Old 2012



NOVA-TMJ GOLDEN ERIN-ET EX-90 2E
3RD DAM OF LOT 57

Lot 56

MATT & TRAVIS SMITH
W7465 COUNTY ROAD Q
WATERTOWN, WI 53098
920-988-2443

SMITHCREST DLMNCO ARABELLA

840 3205260957 99%RHA *RC
 Born: March 21, 2019

Fresh: March 12, 2021

Mr D Apple Del Monico

840 3142490102 Very Good-87 *RC
 PTA -629M -25F -5P 99R 4/21
 PTA -3.5PL 3.14SCS -5.1DPR 3.4%DCE
 PTA +2.41T +1.96UDC +1.07FLC 99R 4/21
 GTPI +1691G

Smith-Crest A Anistasia-Red

840 3127630089 Very Good-88 EVEVV @ 5-09
 4-03 2x 365d 25060 4.0 995 3.6 893
 3-03 2x 295d 20510 4.2 863 3.4 703
 2-04 2x 250d 13790 4.9 678 3.6 497

2nd Dam

Smith-Crest Per Alli-Red VG-86 VVVVV
 3-01 2x 256d 19120 3.8 731 3.3 630

3rd Dam

Aragorn RM Adeen-ET VG-87 VG-MS
 5-08 2x 305d 34270 3.1 1051 2.8 966
 Life: 1308d 116790 3.2 3742 2.9 3367

4th Dam

Tri-Day Princess Adeen-ET EX-94 EEEEE 3E
 8-07 3x 365d 46920 4.1 1912 3.4 1573
 Life: 1508d 153390 3.7 5636 3.3 5013

5th Dam

Bendy-Brook Odyssey Favorite EX-92 2E DOM
 6-01 2x 337d 22670 3.4 770 3.1 706

6th Dam

Bendy-Brook Star Fonda VG-86 VG-MS
 3-11 2x 290d 23390 3.5 826 3.1 724
 Life: 1677d 108500 3.4 3725 3.2 3430

Lot 57

CHAD RYAN
N4067 TWIN OAKS DR
FOND DU LAC, WI 54937
920-960-1449

RYAN-VU CROWN ERASER

840 3211549205 99%RHA
 Born: September 4, 2020 Tag: 389

Kenmore Triple Crown-Red-ET

840 3143029863 *TY *TV
 PTA +488M +51F +33P 80R 4/21
 PTA +3.5PL 2.63SCS -.9DPR 3.0%DCE
 PTA +1.85T +1.38UDC +1.00FLC 79R 4/21
 GTPI +2587

Ryan-Vu Diamondback Eralyn

840 3142482756 Very Good-86 VG-MS @ 3-03
 2-02 2x 336d 28800 3.8 1103 3.3 953

Maternal sister to Sid Equator

Ryan-Crest Sanz Extacy-ET EX-92 EEVEE
 4-08 2x 365d 42560 4.5 1922 3.4 1454

• *Nom Junior All-American Senior 2-Year-Old 2012*

2nd Dam

Ryan-Crest Sid Equator VG-88 EX-MS
 3-03 2x 304d 35530 4.0 1435 3.3 1166
 Life: 1060d 105220 4.1 4285 3.3 3441

3rd thru 7th Dams

Nova-TMJ Golden Erin-ET EX-90 2E GMD DOM
 5-07 2x 365d 37697 4.9 1863 3.3 1240

UFM-Dubs Eroy VG-87 VG-MS GMD DOM
 4-06 2x 365d 40330 4.4 1789 3.1 1239
 Life: 1589d 129380 4.4 5738 3.3 4298

UFM-Dubs Sam Erin EX-90 EEVEE 2E GMD DOM
 4-02 2x 365d 39450 4.1 1631 3.1 1219
 Life: 1282d 106440 4.3 4526 3.2 3424

UFM-Dubs Patron Ellen EX-90 EEVEE
 2-11 2x 365d 26330 4.2 1106 3.3 878
 Life: 1582d 110460 4.1 4559 3.3 3604

UFM Antci Bell VG-87 VEVVV
 4-00 2x 365d 29120 3.6 1060 3.2 928
 Life: 1744d 122410 3.8 4647 3.2 3901

Brood Cow Heritage Sale

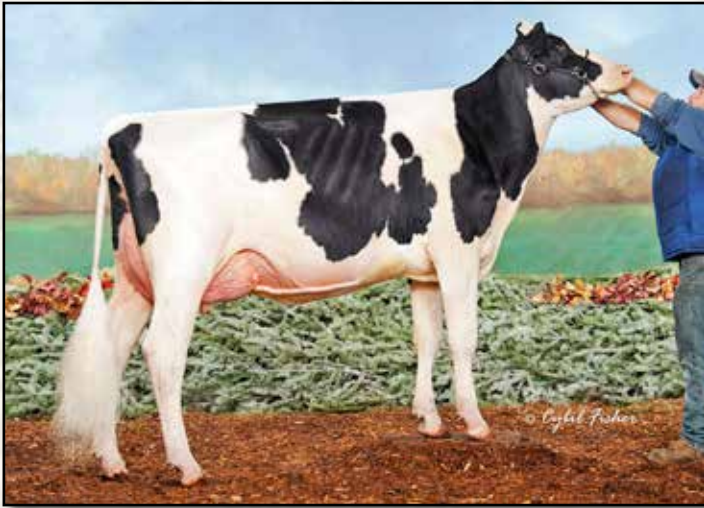

SHERONA-HILL APPLESNACK-ET EX-90
DAM OF LOT 58



KHW REGIMENT APPLE-RED-ET EX-96 4E
3RD DAM OF LOT 58

All-American R&W 125,000 Lb Cow 2013

Lot 58

ZIEMS FARMS AND TIM & LEAH ZIEMBA
1397 HILLSIDE RD
CAMBRIDGE, WI 53523
315-730-3312

ZIEMS UNST APPLE PIE-ET

840 3213272649 99%RHA *RC
Born: September 1, 2019

Bred: November 20, 2020 to Blondin Warrior-Red

Riverdown Unstopabull-Red

CAN 11801450 *TY*TV
PTA -223M -11F -13P 91R 12/20
PTA +.9PL 2.87SCS +.5DPR 2.5%DCE
PTA +2.67T +2.44UDC +1.74FLC 87R 12/20
GTPI +2144G

Sherona-Hill Applesnack-ET

840 3137154131 Excellent-90 EX-MS @ 3-05 *RC
2-00 2x 313d 20240 4.1 822 3.6 730
2-11 2x 310d 18560 4.3 789 3.7 684
• 5th Senior 2-Year-Old, Northeast Spring Nat'l 2019
• 11th Milking Yearling, International Show 2018

2nd Dam

Ms Applesauce-ET EX-90 EEEVEE *RC
2-10 2x 365d 25520 3.8 960 3.7 950

3rd Dam

KHW Regiment Apple-Red-ET EX-96 4E DOM 32*

9-01 2x 365d 36750 4.3 1582 3.3 1211
Life: 2898d 240640 4.7 11394 3.7 9013

• All-American R&W 125,000 Lb Cow 2013

4th Dam

Kamps-Hollow Altitude-ET EX-95 2E DOM *RC

7-00 2x 365d 39690 4.7 1849 3.5 1385
Life: 1844d 144460 4.4 6295 3.7 5288

Clover-Mist Alisha-ET EX-93 3E DOM

8-07 2x 365d 36920 4.2 1553 3.4 1258
Life: 2999d 226470 4.7 10659 3.6 8149

Clover-Mist Augy Star-ET EX-94 4E DOM

7-10 2x 365d 43140 5.0 2136 3.3 1421
Life: 2486d 206250 4.7 9793 3.5 7187

Next three dams Excellent

Lot 59

JUSTIN PATTERSON
N3039 LONGVIEW RD
NEOSHO, WI 53059
920-296-7938

INSPIRACRES LEVE FRANCE-RED

840 3203041846 Good Plus-83 @ 2-06
Born: September 1, 2018 Tag: 1761

Sells fresh

Westcoast Leverage-Red

CAN 11956313 Very Good-85 *CD
PTA -1290M -24F -8P 97R 12/20
PTA -3.5PL 3.20SCS -2.5DPR 5.0%DCE
PTA +2.45T +1.43UDC +1.78FLC 96R 12/20
GTPI +1757G

Inspiracres Rbrst Fiona-Red

142918816 Very Good-86 VG-MS @ 5-11
2-10 2x 339d 22540 5.1 1150 3.9 886
3-11 2x 350d 21080 4.8 1013 3.7 790
6-00 2x 337d 21290 4.6 973 3.7 791
1-11 2x 302d 20880 4.2 885 3.5 735
Life: 1670d 110720 4.8 5317 3.7 4131

3rd Dam

Inspiracres Debon Faith-Red VG-87 VG-MS

6-07 2x 321d 23620 4.6 1080 3.1 729
Life: 1617d 110200 4.1 4549 3.2 3529

Lookout P Redburst-Red-ET

CAN 106030980 *TV*TL*TY*TD
PTA -254M -12F +1P 99R 12/20
PTA +1.36T +1.22UDC +.87FLC GTPI +2162G

Inspiracres Picol Freda-Red

141521488 Very Good-87 VG-MS @ 3-09
3-02 2x 305d 28170 3.8 1079 3.5 993
1-11 2x 305d 19050 4.6 882 3.9 737

Brood Cow Heritage Sale



NEHLS-VALLEY DUNDEE JESSIE EX-91 2E
2ND DAM OF LOT 60



FLOWER-BROOK REQUEST GINNY EX-90 2E
3RD DAM OF LOT 61

Lot 60

SHAWN NEHLS
N3365 LEVEL VALLEY RD
HUSTISFORD, WI 53034
920-349-8354

NEHLS-VALLEY JITTERS-RED

840 3151707653 99%RHA
Born: March 20, 2019

Sells fresh

Ri-Val-Re Rager-Red-ET

72353457 Excellent-90 *TY *TV
PTA +699M +48F +32P 99R 4/21
PTA +5.0PL 2.86SCS +.1DPR 3.7%DCE
PTA +1.45T +.68UDC +1.07FLC 97R 4/21
GTPI +2551G

Nehls-Valley Atit Jumpstart

72374428 Excellent-90 EEEVE 2E *RC
6-04 2x 351d 28650 3.9 1116 3.4 960
5-03 2x 328d 27260 3.9 1061 3.5 948
7-05 2x 305d 26020 3.7 968 3.4 897
4-03 2x 304d 22710 3.9 875 3.6 823
Life: 1881d 139350 3.9 5501 3.5 4852

2nd Dam

Nehls-Valley Dundee Jessie EX-91 EEEVE 2E
6-07 2x 293d 24900 3.3 829 3.3 818
Life: 1676d 123580 3.5 4315 3.4 4146

3rd thru 6th Dams

Nehls-Valley Lheros Jeri EX-94 EEEEE 3E
6-01 2x 365d 37820 3.9 1462 3.3 1252
Life: 2306d 185230 3.9 7144 3.4 6261

Nehls-Valley Milan Juno EX-92 EEEVE 4E
9-00 2x 347d 30770 3.9 1186 3.0 937
Life: 3111d 215080 3.6 7763 3.2 6839

Nehls-Valley Technique Jo VG-85 VG-MS
6-00 2x 365d 24680 4.0 977 3.3 811
Life: 1840d 117590 3.8 4522 3.3 3922

Nehls-Valley Bell Jody-ET VG-89 VEVVV DOM
8-08 2x 365d 32020 3.5 1115 3.0 975
Life: 2747d 182790 3.7 6788 3.2 5885

Next three dams VG & EX!

Lot 61

ANDREW STUEWE
15335 MARTHA ST
HAMBURG, MN 55339
651-353-2275

FLOWER-BROOK CAMO

840 3210367085 99%RHA *RC
Born: October 19, 2020 Tag: 993

Farnear Altitude-Red-ET

840 3128013348 *TY *TV
PTA -130M +15F +5P 80R 12/20
PTA -1.1PL 3.02SCS -1.6DPR 3.2%DCE
PTA +2.84T +2.31UDC +1.56FLC 79R 12/20
GTPI +2194G

Flower-Brook Absolute Cami

72216433 Excellent-90 EVVVE @ 4-11 *RC
4-06 2x 330d 27150 4.2 1144 3.6 978
3-06 2x 305d 22200 5.0 1117 3.7 823
5-07 2x 305d 23450 4.3 1014 3.5 824
2-03 2x 365d 25380 3.9 988 3.4 867

2nd Dam

Flower-Brook Prince Cally EX-92 EEEVE 2E
4-08 2x 365d 28520 4.8 1377 3.6 1034
Life: 1902d 144370 4.4 6354 3.6 5212

3rd Dam

Flower-Brook Request Ginny EX-90 2E GMD
3-08 2x 365d 38260 5.5 2093 3.4 1286
Life: 1565d 130580 5.3 6904 3.5 4190

4th Dam

Flower-Brook Goldy-Red

5th Dam

Ms Flower-Brook Rose-Red-ET VG-87 VG-MS
4-07 2x 305d 31460 5.1 1609 3.2 1001
Life: 1239d 103240 5.3 5425 3.2 3343

Ron-Nan Harry Hatty-Red VG-85
3-06 2x 365d 27960 4.6 1280 3.3 916

Ja-Bob Holly Jo-Red EX-90 VVEVE
6-11 2x 365d 29440 4.5 1322 3.5 1016

Next six dams VG & EX

Brood Cow Heritage Sale



HAWKEYE AWESOME ERICA-RED EX-90
DAM OF LOT 62



ONE&ONLY A BOOTS-ET EX-93 2E
4TH DAM OF LOT 63

Lot 62

DENNIS BRESSNER
18813 E 1100 NORTH RD
FAIRBURY, IL 61739
815-848-3048

HAWKEYE DOC EMILY
840 3211748046 99%RHA *RC
Born: June 24, 2020

Woodcrest King Doc

840 3132417775 Excellent-90 *TY *TV *TL *TD
PTA +1667M +69F +55P 99R 12/20
PTA -.3PL 3.07SCS -1.6DPR 2.7%DCE
PTA +3.37T +1.48UDC +2.02FLC 98R 12/20
GTPI +2760G

Hawkeye Awesome Erica-Red

840 3133393726 Excellent-90 EEVVE @ 4-04 *PO
2-04 2x 365d 21050 4.3 905 3.6 755

Morningview McC Kingboy-ET

72044077 Excellent-92 *TV *TL *TY *TD
PTA +885M +25F +24P 99R 12/20
PTA +2.02T +1.65UDC +.35FLC GTPI +2370G

WBC-ZBW Mack Daddy-ET

840 3012506777 Very Good-88
3-01 3x 365d 39560 3.3 1303 3.4 1355
1-11 3x 365d 37410 3.1 1154 3.2 1188

Luck-E Awesome-Red

72186769 *CV *TY
PTA -1798M -62F -59P 99R 12/20
PTA +2.02T +2.80UDC +.76FLC GTPI +1404G

Hawkeye Colt-P Erin-Red

840 3009829447 Excellent-91 EEVEE @ 5-06
5-01 2x 365d 34370 3.3 1148 3.4 1183
4-01 2x 326d 27770 4.0 1114 3.5 976
Life: 1491d 112590 3.9 4345 3.5 3983

Lot 63

HOLBRIC HOLSTEINS
1318 RT 23
HARVARD, IL 60033
815-482-7426 BRIAN

HOLBRIC ADRN APPL CINMN-RED
840 3220338977 99%RHA *PO
Born: June 5, 2020 Tag: 1794

Holbric-GJ Adrenaline-Red

840 3146981463 Excellent-90 *PO
PTA -203M -12F -13P 79R 4/21
PTA -2.4PL 3.00SCS -3.1DPR 2.7%DCE
PTA +2.32T +2.04UDC +.87FLC 78R 4/21
GTPI +1816G

Holbric Absolt A-Strose-Red

840 3146981433
2-08 2x 190d 11432 3.9 443 3.3 374 RIP

2nd Dam

Holbric A-Pipe-Red-ET VG-89 EEVEE
3-07 2x 358d 28140 5.4 1517 3.6 1016

3rd Dam

Holbric Formaldehyde-Red-ET VG-85
5-11 2x 365d 26450 3.2 835 3.1 823

4th Dam

One&Only A Boots-ET EX-93 EEEEE 2E *RC
4-11 2x 365d 32780 4.6 1522 3.2 1050
Life: 1542d 113110 4.6 5186 3.4 3835

5th Dam

Elginvue Regal Arlene-Red EX-90 2E
5-10 2x 272d 17780 4.3 758 3.2 568
• All-American Junior 2-Year-Old 1987
• All-Canadian Junior 2-Year-Old 1987

6th Dam

Donet Elginvue Triple Alice EX-90 2E
Next two dams VG & EX

Brood Cow Heritage Sale



LIDDLEHOLME-R DRHM RHONDA-ET EX-95 3E
MATERNAL SISTER TO 2ND DAM OF LOT 64

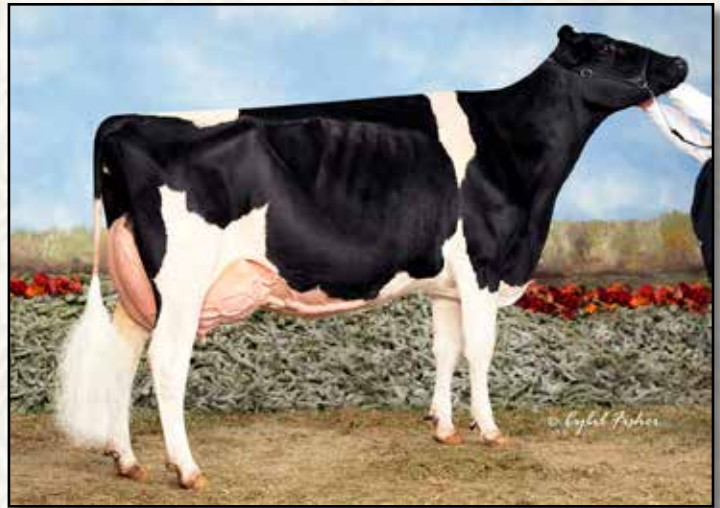

DRI-LAND TALENT 1465 EX-95 2E
3RD DAM OF LOT 65

Reserve Grand Champion, Mideast Fall National 2011

Lot 64

SMITHCREST HOLSTEINS LLC
W7465 COUNTY TRK Q
WATERTOWN, WI 53098
920-988-2443

S&S-CREST ARCHRIVAL ROXANNE

840 3141515732 Good Plus-83 VG-MS @ 2-08
Born: June 5, 2017
2-06 2x 300d 14750 4.0 584 3.2 469

Sells fresh with 2nd calf

Eclipse Atwoods Archrival-ET

AUS 1786521
PTA -787M -16F -29P 99R 12/20
PTA -4.2PL 3.13SCS -4.5DPR 3.6%DCE
PTA +2.59T +1.80UDC +.96FLC 98R 12/20
GTPI +1624G

Miss Palermo Roxette

142446717 Excellent-91 EEEEE 2E
5-10 2x 365d 24500 3.8 940 3.3 815
2-11 2x 305d 23460 4.2 985 3.3 771
7-07 2x 302d 22700 4.1 923 3.3 749
4-00 2x 295d 21610 4.1 881 3.4 724
Life: 2031d 139250 4.1 5665 3.4 4667

2nd Dam

Liddleholme Advnt Roxett-ET VG-88 VG-MS
3-09 2x 365d 26140 4.1 1060 3.1 821

3rd thru 8th Dams

Miss Ridgedale Rhonda EX-92 EEEEE 2E
6-07 3x 365d 25640 4.6 1175 3.5 895
Hanover-Hill-R Rhonda-TW EX-94 4E GMD DOM
6-02 2x 365d 38820 4.0 1562 3.1 1215
Life: 196650 4.3 8448 3.4 6589
C Hanoverhill Star Roxy EX-92 2E GMD DOM
4-05 2x 365d 31780 4.4 1394 3.3 1054
Mil-R-Mor Roxette-ET EX-90 GMD DOM
Life: 1921d 121417 4.7 5725
C Glenridge Citation Roxy EX-97 EEEE 4E GMD 6*
10-1 2x 365d 25280 4.2 1061
Life: 3620d 209784 4.5 9471
• *Two-Time Queen of the Breed*
C Norton Court Model Vee EX-90 6*
Life: 4183d 218629 3.9 8581

Lot 65

MATT & TRAVIS SMITH AND HARLAN & GREG BOHN
W7465 COUNTY TRK Q
WATERTOWN, WI 53098
920-988-2443

SMITH-DUBO BLAKE TALIA

840 3144764299 99%RHA
Born: July 19, 2018 Tag: 461

Sells fresh

Walnutlawn Blake-ET

CAN 11775997 VG-85-CAN *TY *TV
PTA -450M -9F -12P 98R 12/20
PTA -2.7PL 2.66SCS -4.7DPR 3.8%DCE
PTA +2.79T +1.93UDC +.60FLC 98R 12/20
GTPI +1850G

Smith-Dubo Doorman Taisy

840 3134735535 Very Good-86 VG-MS @ 4-02
3-08 2x 365d 25670 3.6 915 3.4 869
2-06 2x 347d 23610 3.3 784 3.5 817

2nd Dam

Smith-Dubo Atwood Tansy-ETS VG-88 EX-MS
5-00 2x 365d 26510 3.6 953 3.4 905

3rd Dam

Dri-Land Talent 1465 EX-95 EEEEE 2E
6-10 2x 305d 38540 4.2 1634 3.2 1246
Life: 1933d 185550 3.9 7203 3.5 6436
• *1st 4-Year-Old, Reserve Senior & Reserve Grand Champion, Mideast Fall National 2011*
• *1st Senior 3-Year-Old, Intermediate Champion, Midwest Spring National Show 2011*
• *1st Senior 2-Year-Old, Mideast Fall Nat'l 2010*
4th Dam
Dri-Land Morty 1369 EX-90 EX-MS
6-04 2x 305d 35310 3.8 1341 3.1 1097
Life: 1726d 127760 3.5 4511 3.3 4206

Brood Cow Heritage Sale



ABOVE-PAR DURHAM PAOLI-ET VG-88
3RD DAM OF LOT 66

Lot 66

SUGAR CREEK DAIRY
N5624 COUNTY ROAD O
ELKHORN, WI 53121
262-374-0793

SUGAR-C GOLD CHIP POPPY

840 3201929938 Good Plus-82 @ 2-03
Born: December 26, 2018
2-00 2x 85d 7500 3.8 310- 3.1 228 RIP
305d ME Proj 27,000M

Bred: March 12, 2021 to OH-River-Syc Crushabull-ET
(sexed)

Mr Chassity Gold Chip-ET

140145553 Excellent-95 *TY *TV
PTA -619M -23F -38P 99R 12/20
PTA +.2PL 2.77SCS -1.6DPR 1.5%DCE
PTA +1.52T +1.10UDC +1.14FLC 99R 12/20
GTPI +1753G

Sugar-C Sanchez Pala

70159953 Excellent-90 EEEVE 2E
4-04 3x 327d 33520 4.0 1326 3.3 1117
6-09 3x 344d 31990 4.2 1348 3.4 1093
5-05 3x 325d 29960 3.6 1088 3.5 1045
2-11 3x 347d 31870 4.2 1341 3.5 1127
Life: 2213d 206540 4.0 8165 3.4 7094

2nd Dam

Miss Twin-B Bolton Patty-ET VG-86 VG-MS
3-01 3x 365d 39270 3.9 1539 3.3 1308
Life: 1242d 112790 4.1 4649 3.3 2800

3rd Dam

Above-Par Durham Paoli-ET VG-88 EVVVV DOM
3-03 2x 365d 25838 3.4 863 3.3 856

4th Dam

Windy-Knoll-View Lue-ET EX-90 EEEVE 2E
3-05 2x 364d 25970 4.0 1044 3.3 864

5th Dam

Windy-Knoll-View Ultimate Pala EX-94 3E DOM
5-08 2x 365d 27970 4.5 1267 3.3 932
Life: 2134d 123650 4.7 5777 3.5 4077

- Five-Time All-Pennsylvania Winner
- Nom All-American Produce of Dam 1995

6th Dam

Windy-Knoll-View Creek Pauline VG-88 VEVE
4-09 2x 305d 18960 3.6 690 2.8 537

Lot 67

SUGAR CREEK DAIRY
N5624 COUNTY ROAD O
ELKHORN, WI 53121
262-374-0793

SUGAR-C EUGENIO 6425

840 3148558318 98%RHA Very Good-85 @ 2-10
Born: June 1, 2018 Tag: 6425
1-11 2x 300d 28000 4.0 415 3.2 850

Due: April 30, 2021 to Denovo 14652 Royal-ET
29H018903

Silverridge V Eugenio-ET

CAN 12192429 GM 12/19 *TY *TV
PTA +1621M +52F +39P 99R 12/20
PTA +3.7PL 2.79SCS -.3DPR 1.8%DCE
PTA +2.04T +1.96UDC +1.06FLC 97R 12/20
GTPI +2682G

Sugar-C Pety 5768

840 3132808150 Very Good-86 VG-MS @ 3-08
2-11 3x 269d 26230 4.7 1239 3.5 916
1-11 3x 300d 25640 4.4 1139 3.5 905

Cogent Supershot

NLD 755898903 GM 8/18 *TY *TV
PTA +1621M +21F +49P 99R 12/20
PTA +.20T +.22UDC -.19FLC GTPI +2434G

Silverridge V McCut Enchanted

CAN 107931143 VG-85-CAN 1*
2-04 2x 365d 26164 4.2 1089 3.1 820
3-09 2x 280d 24321 4.4 1063 3.0 730

Siemers Mogul Pety

840 3010660326 Excellent-90 *TY *TV
PTA +601M +10F +19P 99R 12/20
PTA +1.64T +2.21UDC +1.11 FLC GTPI +2277G

Sugar-C Outside 4107

70159885 Very Good-85 VG-MS @ 3-05
3-00 3x 365d 44240 3.7 1639 3.4 1496
4-07 3x 301d 37310 4.2 1575 3.2 1193
Life: 1251d 144590 3.9 5633 3.3 4755

Brood Cow Heritage Sale

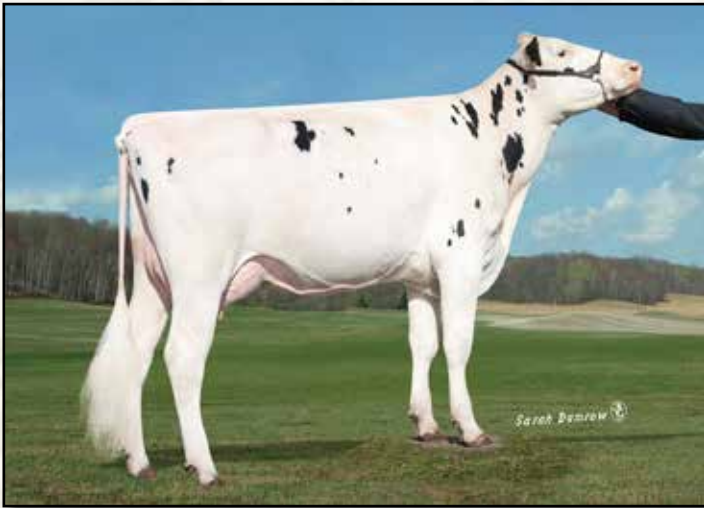

KENMORE SNOWANGEL RAE-ET EX-90
DAM OF LOTS 68 & 69



OUR-FAVORITE SHNAZZY RAE-ET VG-88
2ND DAM OF LOTS 68 & 69

Lot 68

DENNIS BRESSNER
18813 E 1100 NORTH RD
FAIRBURY, IL 61739
815-848-3048

MS BRESSNER SSTAR RAE-ET

840 3140425261 Good Plus-80 @ 2-10
Born: April 2, 2017 Tag: 936
2-07 2x 342d 21904 4.1 901 3.3 724

Bred: April 4, 2021 to Mr Affections Analyst-Red

De-Su AltaSuperstar-ET

840 3125982578 *TY *TV
PTA +598M +43F +30P 99R 12/20
PTA -.1PL 2.62SCS -1.9DPR 2.3%DCE
PTA +.79T +.53UDC -2.82FLC 98R 12/20
GTPI +2244G

Kenmore Snowangel Rae-ET

141454791 Excellent-90 EEEVV *RV *TY
3-09 2x 365d 30890 4.3 1321 3.2 993
2-01 2x 305d 24270 4.4 1061 3.7 893
5-03 2x 365d 24240 3.9 948 3.6 862
Life: 1576d 108100 4.1 4455 3.5 3776

2nd Dam

Our-Favorite Shnazzy Rae-ET VG-88 VG-MS *RC
5-03 2x 305d 27770 3.7 1023 3.3 916

3rd Dam

Scientific Gold Dish Rae-ET EX-90 DOM *RC
6-10 3x 365d 44700 3.8 1717 3.0 1363
Life: 1145d 110650 4.1 4586 3.4 3742

Scientific Debutante Rae-ET EX-92 GMD DOM RC
2-02 2x 365d 32930 4.4 1440 3.4 1132

• All-American 4-Yr-Old Cow 2005

4th Dam

Scientific Jubilant Rae-ET EX-90 DOM RC
5-11 2x 365d 38880 4.1 1608 3.6 1403
Life: 1394d 117590 4.0 4707 3.6 4242

5th Dam

C Hanoverhill Tony Rae EX-96 3E GMD DOM
6-11 2x 365d 40220 4.1 1661 3.3 1331
Life: 2247d 166396 4.1 6904 3.4 5612

Next four dams EX back to EX-97 Roxy!

Lot 69

BRESSNER, STADE & MEYER
18813 E 1100 NORTH RD
FAIRBURY, IL 61739
815-848-3048

MS RAIN SNOW SPRINKLES

840 3148328007
Born: February 9, 2018 Tag: 967
2-09 2x 96d 6033 4.0 240 3.0 179 RIP

Bred: February 21, 2021 to Raspberry Revere-Red

Rainyridge Barnie-ET

CAN 10935962 *RC *TY *TV
PTA -499M -39F -15P 98R 12/20
PTA -1.4PL 3.42SCS -2.8DPR 3.2%DCE
PTA +1.85T +.10UDC +.38FLC 96R 12/20
GTPI +1576G

Kenmore Snowangel Rae-ET

141454791 Excellent-90 EEEVV *RV *TY
3-09 2x 365d 30890 4.3 1321 3.2 993
2-01 2x 305d 24270 4.4 1061 3.7 893
5-03 2x 365d 24240 3.9 948 3.6 862
Life: 1576d 108100 4.1 4455 3.5 3776

2nd Dam

Our-Favorite Shnazzy Rae-ET VG-88 VG-MS *RC
5-03 2x 305d 27770 3.7 1023 3.3 916

3rd Dam

Scientific Gold Dish Rae-ET EX-90 DOM *RC
6-10 3x 365d 44700 3.8 1717 3.0 1363
Life: 1145d 110650 4.1 4586 3.4 3742

Scientific Debutante Rae-ET EX-92 GMD DOM RC
2-02 2x 365d 32930 4.4 1440 3.4 1132

• All-American 4-Yr-Old Cow 2005

4th Dam

Scientific Jubilant Rae-ET EX-90 DOM RC
5-11 2x 365d 38880 4.1 1608 3.6 1403
Life: 1394d 117590 4.0 4707 3.6 4242

5th Dam

C Hanoverhill Tony Rae EX-96 3E GMD DOM
6-11 2x 365d 40220 4.1 1661 3.3 1331
Life: 2247d 166396 4.1 6904 3.4 5612

Next four dams EX back to EX-97 Roxy!

Brood Cow Heritage Sale



MEYERVILLA RLR TAFFY-RED-ET EX-90
2ND DAM OF LOTS 70 & 71



MEYERVILLA SS TU-LOU-RED-ET
MATERNAL SISTER TO 2ND DAM OF LOTS 70 & 71

Lot 70

PETER & DEBORAH MEYER
236 S WALWORTH ST
DARIEN, WI 53114
262-882-5348

MEYERVILLA WARRIOR TULIP-RED

145186016 99%RHA
Born: March 5, 2021

Maternal sister to Taffy-Red

Meyervilla SS Tu-Lou-Red-ET EX-90
2-00 2x 365d 35688 7.8 2764 3.3 1173
• National Fat Leader • Embryos exported

Mr Blondin Warrior-Red-ET

840 3139655530 99%RHA
PTA -82M -3F -2P 80R 12/20
PTA -2.3PL 2.84SCS -2.5DPR 3.5%DCE
PTA +3.39T +2.18UDC +1.57FLC 78R 12/20
GTPI +2047G

Meyervilla Toula-ET

144840478 Very Good-87 VG-MS @ 3-09 *RC
3-03 2x 305d 21460 4.7 1000 3.6 764
Sired by Mr D Apple Diamondback

2nd Dam

Meyervilla RLR Taffy-Red-ET EX-90 EEEEEV
5-09 2x 305d 23750 4.2 1003 3.3 774
Life: 2195d 129000 4.5 5786 3.4 4850

2nd Dam

Early-Autumn Tutone VG-86 VG-MS *RC DOM
5-01 2x 365d 32428 5.2 1678 3.1 946"
Life: 2285d 129870 4.8 6264 3.2 4212
• Embryos exported worldwide

2nd Dam

Heatherstone Trip-Red-ET EX-93 EEEEE 2E
5-05 3x 365d 47120 3.8 1782 3.1 1440
Life: 1650d 169330 4.2 7099 3.2 5467

2nd Dam

C Danes Horizon Lilane-Red EX-93 EEEVE 2E
6-03 2x 345d 32980 4.5 1493 3.3 1085
Life: 1464d 108670 4.1 4447 3.3 3600
• Two Time R&W All-American

Lot 71

PETER & DEBORAH MEYER
236 S WALWORTH ST
DARIEN, WI 53114
262-882-5348

MEYERVILLA RAGER TIPPER-RED

145186007 99%RHA
Born: March 16, 2019

Due: June 30, 2021 to TJ Dice-Red 202H01692

Ri-Val-Re Rager-Red-ET

72353457 Excellent-90 *TY *TV
PTA +699M +48F +32P 99R 4/21
PTA +5.0PL 2.86SCS +.1DPR 3.7%DCE
PTA +1.45T +.68UDC +1.07FLC 97R 4/21
GTPI +2551G

Meyervilla Toula-ET

144840478 Very Good-87 VG-MS @ 3-09 *RC
3-03 2x 305d 21460 4.7 1000 3.6 764
Sired by Mr D Apple Diamondback

2nd Dam

Meyervilla RLR Taffy-Red-ET EX-90 EEEEEV
5-09 2x 305d 23750 4.2 1003 3.3 774
Life: 2195d 129000 4.5 5786 3.4 4850

2nd Dam

Early-Autumn Tutone VG-86 VG-MS *RC DOM
5-01 2x 365d 32428 5.2 1678 3.1 946"
Life: 2285d 129870 4.8 6264 3.2 4212
• Embryos exported worldwide

2nd Dam

Heatherstone Trip-Red-ET EX-93 EEEEE 2E
5-05 3x 365d 47120 3.8 1782 3.1 1440
Life: 1650d 169330 4.2 7099 3.2 5467

2nd Dam

C Danes Horizon Lilane-Red EX-93 EEEVE 2E
6-03 2x 345d 32980 4.5 1493 3.3 1085
Life: 1464d 108670 4.1 4447 3.3 3600
• Two Time R&W All-American

Brood Cow Heritage Sale



STONEDEN BOOK EM DANO-RED-ET EX-92 2E
DAM OF LOT 72



TRI-DAY ASHLYN-ET EX-96 2E
3RD DAM OF LOT 73
All-American 4 Year Old 2001

Lot 72

DELANEY CURLEY
39 CURLEY RD
MONTROSE, PA 18801
570-868-3756

CURLYDELL UNI GALAXY-RED-ET

144882366 99%RHA
Born: June 8, 2019

Sells fresh

Croteau Lesperron Unix-ET

CAN 107567492 EX-95-CAN ST'17 *TY *TV
PTA +549M +25F +12P 99R 4/21
PTA +.7PL 2.91SCS -.2DPR 2.2%DCE
PTA +2.45T +2.47UDC +.04FLC 98R 4/21
GTPI +2365G

Stoneden Book Em Dano-Red-ET

CAN 11508979 Excellent-92 EEEEE 2E
4-04 2x 365d 41873 3.3 1362 2.9 1229"
6-05 2x 299d 34257 3.2 1161 2.8 983"
2-11 2x 305d 24100 4.3 1028 3.4 813
3-10 2x 305d 25850 3.5 896 3.0 774

2nd Dam

Stoneden Baxter Diamond-Red VG-86-CAN

3rd Dam

Islehaven Gold Dancer Red VG-88-CAN 5*

3-08 2x 364d 38931 4.2 1618 3.3 1296

4th Dam

Marktwain Lee Diana VG-85-CAN 2*

3-06 2x 365d 19385 3.8 730 3.0 589

5th Dam

Marktwain Charles Dixie EX-90-CAN

4-03 2x 365d 24140 4.0 977 3.1 741

Life: 8 Lacs 157069 4.1 6385 3.1 4934

6th Dam

Marktwain Yolanda-Red VG-86-CAN

10-0 2x 365d 24914 3.7 922 2.8 699

Life: 9 Lacs 190120 3.9 7335 3.1 5853

7th Dam

Marktwain TT Yvonne VG-86-CAN

3-02 2x 305d 15692 4.5 699 3.4 529

Lot 73

DELANEY CURLEY
39 CURLEY RD
MONTROSE, PA 18801
570-868-3756

SWEET-PEAS HY CLASS ASHBEY

840 3208476576
Born: June 24, 2019 Tag: 272

Due: October 24, 2021 to Croteau Lesperron Unix-ET
(sexed)

Gen-Com Hy-Class

CAN 106566047 *RC *TY *TV
PTA -2292M -57F -50P 97R 4/21
PTA -3.2PL 3.21SCS -.3DPR 2.7%DCE
PTA +1.36T +1.56UDC +1.54FLC 94R 4/21
GTPI +1460G

Sweet-Peas SC Ashbey

840 3129013816 Very Good-88 VG-MS @ 4-11
3-05 2x 357d 32330 3.3 1068 3.0 982
2-01 2x 305d 20920 3.5 722 3.1 643

2nd Dam

St-Jacob Atwood Alaura-ET EX-92 EEEEE 2E

4-01 2x 365d 44970 3.6 1631 3.2 1418

Life: 1169d 113210 3.7 4179 3.3 3775

3rd Dam

Tri-Day Ashlyn-ET EX-96 EEEEE 2E GMD DOM

4-09 2x 365d 43090 4.8 2079 3.5 1503

• All-American 4 Year Old 2001

• All Canadian 4-Year-Old 2001

• All-American Senior 3-Year-Old 2000

• Res All Canadian Senior 3-Year-Old 2000

4th Dam

Bendy-Brook Odyssey Favorite EX-92 2E DOM

6-01 2x 337d 22670 3.4 770 3.1 706

5th Dam

Bendy-Brook Star Fonda VG-86 VG-MS

3-11 2x 290d 23390 3.5 826 3.1 724

Life: 1677d 108500 3.4 3725 3.2 3430

Brood Cow Heritage Sale



MARKWELL OUTSIDE FAWN-ET VG-88
2ND DAM OF LOT 74



CRAIG-KRO DURHAM HOTSYTOTSY EX-95 3E
DAM OF LOT 75

Lot 74

DENNIS BRESSNER
18813 E 1100 NORTH RD
FAIRBURY, IL 61739
815-848-3048

PEASANTVILLE KINGBOY 1696-ET

840 3209822432 99%RHA
Born: September 10, 2019 Tag: 1696

Bred: March 25, 2021 to Mr D Apple Diamondback

Morningview McC Kingboy-ET

72044077 Excellent-92 *TV*TL*TY*TD
PTA +885M +25F +24P 99R 12/20
PTA -.9PL 2.80SCS +.8DPR 2.0%DCE
PTA +2.02T +1.65UDC +.35FLC 99R 12/20
GTPI +2370G

Markwell Durham Falana-ET

137074974 Very Good-87 VG-MS @ 4-10 *CV

2nd Dam

Markwell Outside Fawn-ET VG-88 GMD DOM
3-11 2x 365d 35960 4.4 1594 3.2 1167

3rd Dam

Ms Markwell Rudlp Rarity-ET VG-88 VG-MS
2-03 2x 365d 26080 3.9 1016 3.2 841

4th thru 7th Dams

Markwell Thor Renee-ET VG-87-CAN 7*
2-02 2x 348d 27269 4.2 1153 3.8 1025

Markwell Bstar E Raven-ET EX-95 3E GMD DOM
4-09 2x 365d 37610 4.3 1580 3.4 1255

Life: 2387d 160020 4.1 6623 3.6 5763

Markwell Mark Elite EX-92 4E GMD DOM
7-00 2x 365d 36230 3.9 1426 3.2 1165

Life: 3736d 211430 3.8 8108 3.6 7533

6th Dam

Rockalli Mars Emily EX-94 EEEEE 4E GMD DOM

3-10 2x 365d 28270 3.7 1050 3.5 988

Life: 3113d 182970 3.8 7016 3.5 6330

Lot 75

DENNIS BRESSNER
18813 E 1100 NORTH RD
FAIRBURY, IL 61739
815-848-3048

CRAIG-KRO SID HOT TOPIC-ET

144362611
Born: September 27, 2017

Sells fresh

Pine-Tree Sid-ET

62175895 VG-86-CAN ST'10 *TV*TL*TY*TD
PTA -829M -19F -23P 99R 8/20
PTA -3.9PL 302SCS -5.1DPR 2.6%DCE
PTA +1.47T +.92UDC -.86FLC 99R 12/20
GTPI +1549G

Craig-Kro Durham Hotsytotsy

137771787 Excellent-95 EEEEE 3E
5-07 2x 365d 34690 3.5 1223 3.5 1221
6-10 2x 365d 32280 3.8 1221 3.6 1159
3-06 2x 365d 32530 3.8 1226 3.5 1144
4-07 2x 323d 28430 3.7 1059 3.6 1010
Life: 2200d 180410 3.8 6801 3.5 6323

2nd Dam

Craig-Kro Linjet Hottie EX-92 2E
3-07 2x 355d 25730 4.0 1032 3.2 816

3rd Dam

Craig-Kro Reknown Hotlips EX-91
4-01 2x 311d 20970 3.9 826 3.1 647

4th Dam

Craig-Kro Jct Hotsy EX-94 4E
11-7 2x 305d 25410 4.4 1119 3.2 817
Life: 3022d 195690 4.3 8463 3.2 6247

5th Dam

Craig-Kro Logic Holly-Twin EX-90 2E
6-00 2x 305d 21810 4.0 871 3.3 710
Life: 1525d 106940 3.6 3866 3.2 3437

Krohlow Citamatt Hilary VG-87
3-07 2x 305d 21260 3.9 829 3.2 653

Krohlow Elevation Halo EX-90 2E
9-11 2x 309d 17120 4.2 718 3.0 508

Next three dams VG & EX!

Brood Cow Heritage Sale



MDF GOLDWYN BREEZIER 39-ET EX-94 3E
2ND DAM OF LOT 76



REGANCREST G BEDAZZLE-ET EX-91
3RD DAM OF LOT 77
Former #1 Type Cow in the Breed

Lot 76

DENNIS BRESSNER
18813 E 1100 NORTH RD
FAIRBURY, IL 61739
815-848-3048

LADINOSTAR TATOO BRITTANY

840 3200800347 99%RHA
Born: April 24, 2019 Tag: 654

Due: July 24, 2021 to Woodcrest King Doc

Duckett Crush Tatoo-ET

840 3137052923 *TY*TV
PTA -700M -37F -10P 89R 12/20
PTA +2.1PL 2.60SCS -.6DPR 2.2%DCE
PTA +2.63T +2.00UDC +1.26FLC 86R 12/20
GTPI +2036G

Ladinostar Beemer Blaze

840 3144717789 Very Good-86 VG-MS @ 3-06
3-01 2x 272d 26238 4.3 1125 2.8 745 RIP
2-00 2x 353d 23530 4.2 977 2.9 694

2nd Dam

MDF Goldwyn Breezier 39-ET EX-94 EEEVEE 3E
6-09 2x 365d 39420 4.4 1754 3.2 1266
Life: 2363d 214430 4.4 9432 3.3 7009

3rd Dam

RF Outside Breeze-ET EX-95 EEEEE 2E 2*
5-03 2x 365d 37607 4.3 1623 3.3 1237
Life: 1896d 165379 4.6 7560 3.6 5973
• Grand Champion Southern Spring Show 2011

4th Dam

Rayverley Briana Milan-ET EX-2E-CAN 6*
6-03 2x 365d 27075 3.4 928 3.2 862

5th Dam

Rainyridge Tony Beauty EX-5E-CAN 9*
10-5 2x 365d 29081 3.5 1005 3.1 913
Life: 8 Lact 199869 3.3 6592 3.2 6455
• All-Canadian Mature Cow 1992-93-95-99
• All-American Aged Cow 1992-95-99

Lot 77

DENNIS BRESSNER
18813 E 1100 NORTH RD
FAIRBURY, IL 61739
815-848-3048

BRESSNERS JORDY BAMBI

840 3142292517 99%RHA *RC
Born: June 15, 2018 Tag: 13

Sells fresh

Cycle McGucci Jordy-Red

840 3131666411 *CV*TY
PTA -971M -21F -36P 97R 12/20
PTA -2.8PL 2.98SCS -3.6DPR 3.5%DCE
PTA +2.93T +2.16UDC +2.94FLC 97R 12/20
GTPI +1760G

Ms B-S High Octane Babs-ET

840 3131046258 Very Good-85 VG-MS @ 2-11
3-05 2x 365d 23070 4.1 945 3.4 794
2-04 2x 347d 18120 4.2 759 3.4 612

2nd Dam

R-E-W Daz Bessie-ET EX-92 EEEVVE 2E
1-10 2x 305d 21390 3.8 805 3.2 681

4th thru 7th Dams

Regancrest G Bedazzle-ET EX-91 GMD DOM
4-04 2x 365d 44260 3.7 1628 3.4 1500

Regancrest-PR Barbie-ET EX-92 GMD DOM 6*
2-06 2x 365d 31690 3.9 1237 3.3 1050

• HM All-American Jr 3-Year-Old Cow 2004

Regancrest Juror Brina-ET EX-92 EEEVEE GMD
4-04 2x 365d 40640 3.6 1478 3.0 1217

Regancrest Aerostar Bert-ET EX-90 GMD DOM
5-05 2x 365d 37790 3.6 1357 3.2 1215

Life: 4 Lact 109350 3.7 4030 3.3 3556

Regancrest Mark Chairman Bea EX-91 2E GMD
7-09 2x 365d 33630 3.8 1278 3.1 1052

Life: 2036d 140130 4.1 5711 3.3 4616

Next dam Excellent

Brood Cow Heritage Sale



MD-VALLEYVUE SCARLAT-RED EX-91 2E
2ND DAM OF LOT 78



GARAY ALEXANDER DESTINY-ET EX-94
DAM OF LOT 79
All-American Milking Yearling 2011

Lot 78

DENNIS BRESSNER
18813 E 1100 NORTH RD
FAIRBURY, IL 61739
815-848-3048

O-C-E-C REALTY SUSIE-RED-ET

840 3142292514
Born: June 1, 2018 Tag: 10

Due: April 26, 2021 to Farnear Altitude-Red-ET
(sexseed)

Hurtgen-Vue Reality-Red

134690997 Very Good-88 *TV *TL *TD
PTA -877M +26F -14P 99R 12/20
PTA +.3PL 3.15SCS +1.3DPR 2.3%DCE
PTA +.53T +1.16UDC +1.22FLC 99R 12/20
GTPI +2172M

Kingsmill Scenic-Red

66605717 Excellent-90 EX-MS @ 3-11
2-03 2x 365d 27830 3.1 876 3.2 890
3-05 2x 169d 18050 3.5 638 3.2 582
Sired by Scientific Debonair-Red

2nd Dam

MD-Valleyvue Scarlet-Red EX-91 EX-MS 2E
6-09 2x 305d 34740 4.1 1437 3.0 1041
Life: 1296d 113420 3.9 4446 3.1 3572

3rd thru 7th Dams

B-Brook R Marker Scarlet EX-91 EEEV 2E *RC
5-03 2x 365d 31970 3.2 1028 3.0 970
Tri-Sec-HD Starlit-Red-ET EX-90 EEEEEV
8-05 2x 365d 28950 3.5 1011 2.8 801
Life: 2587d 170890 3.4 5850 2.9 4990
SFL Enhancer Sharmaine EX-92 EEEE *RC
3-05 2x 365d 33470 3.6 1221 3.4 1139
Stokey Fagin Scarlet-Red-ET EX-94 3E GMD
6-05 2x 365d 50840 3.8 1937 3.4 1733
Life: 1732d 126640 3.8 4847 3.4 4333
C Continental Scarlet-Red EX-95 3E GMD
6-08 2x 365d 30540 4.1 1126 3.0 917
• Reserve All-American Aged Cow 1984
• Reserve All-American 4-Year-Old 1982

Lot 79

DENNIS BRESSNER
18813 E 1100 NORTH RD
FAIRBURY, IL 61739
815-848-3048

REDCARPET UNDERWORLD-ET

840 3205645970 99%RHA
Born: September 1, 2019 Tag: 4506

Bred: March 25, 2021 to Riverdown Unstopabull-Red

Our-Favorite Undenied-ET

840 3125220760 99%RHA *TY *TV *TL *TD
PTA -37M +22F -4P 98R 12/20
PTA -1.8PL 3.04SCS -2.1DPR 2.5%DCE
PTA +3.16T +.88UDC +1.17FLC 96R 12/20
GTPI +2177G

Garay Alexander Destiny-ET

CAN 106351725 Excellent-94 EEEEE
3-08 2x 365d 35480 3.5 1236 2.8 996
1-10 2x 365d 24700 3.8 932 3.1 755
Life: 1447d 117300 3.6 4251 3.0 3481
• All-American Milking Yearling 2011
• 1st Milking Yearling, International Show 2011
• HM All-Canadian Milking Yearling 2011
• 1st Sr 3-Year-Old & Intermediate Champion,
Midwest Fall National Show 2013

2nd Dam

Stanhope Dellia Goldwyn-ET VG-88-CAN 16*
3-08 2x 365d 35015 4.6 1624 3.2 1130
Life: 3 Lacs 109637 4.1 4506 3.3 3567

3rd thru 6th Dams

Wilcoxview Dbl Dellia-ET VG-87-CAN 6*
3-01 2x 365d 29658 3.1 924 3.5 1052
Life: 4 Lacs 104533 3.3 3402 3.6 3719
Regancrest Durene-ET EX-91 2*
6-01 3x 362d 30911 4.0 1241 3.8 1179
Snow-N Denises Dellia EX-95 2E GMD DOM 5*
7-06 2x 365d 35610 4.0 1431 3.1 1103
Life: 2558d 180240 3.9 7108 3.4 6065
• Grand Champion Wisconsin Sprng/Nat 1991
• Global Cow of Year 2005
Snow-N Dorys Denise EX-90 2E GMD DOM
5-09 2x 365d 33350 2.8 1256 3.1 1038
Life: 1604d 114010 3.6 4153 3.2 3649

Brood Cow Heritage Sale



RALMA JUROR FAITH EX-91
2ND DAM OF LOTS 80 & 81



RALMA CHRISTMAS FUDGE VG-88
DAM OF LOTS 80 & 81

Lot 80

JARRAD & DONALD MULDERINK
2112 W KENTUCKY AVE
BEECHER, IL 60401
708-935-8401

MULDERINKS BEEMER FELICIA

840 3126341369 Very Good-88 EX-MS @ 4-05
Born: September 5, 2016
3-00 2x 365d 34290 3.5 1207 3.4 1174
2-00 2x 332d 26610 4.2 1122 3.3 886
4-01 2x 49d 6185 3.8 235 3.0 185 RIP

Fresh: December 30, 2020

Pol Butte Mc Beemer-ET

CAN 7525863 *TV *TL *TY *TD
PTA -52M -4F -6P 99R 12/20
PTA -4.6PL 3.22SCS -4.8DPR 3.1%DCE
PTA +2.36T +1.51UDC +.92FLC 99R 12/20
GTPI +1759G

Shema RCH Sr For Sure-ET

74359416 Very Good-86 VG-MS @ 3-11
3-06 2x 365d 34940 3.5 1210 3.3 1137
2-02 2x 305d 26550 3.6 968 3.2 841

2nd Dam

Ralma Christmas Fudge-ET VG-88 GMD DOM
2-03 2x 365d 31810 4.1 1292 3.2 1027

3rd Dam

Ralma Juror Faith EX-91 GMD DOM
4-02 2x 365d 47860 4.5 2165 3.1 1497
Life: 1352d 133520 4.5 5986 3.3 4358

4th Dam

Ralma Leadman Fashion VG-89 VEEVV
4-10 2x 365d 40710 3.7 1494 3.0 1232
Life: 1243d 117710 3.6 4295 3.2 3743

5th thru 7th Dams

Ralma Melwood Fortress
Ralma Golden Fortune-ET VG-88 GMD DOM
3-02 2x 365d 32540 4.0 1292 3.3 1090
Ralma Nugget Goldie VG-86 GMD DOM
Life: 2553d 205540 3.6 7485 3.2 5874
Yendorra Jaque Pioneer EX-90 VEEV GMD
Life: 2032d 149040 3.7 5585

Lot 81

JARRAD & DONALD MULDERINK
2112 W KENTUCKY AVE
BEECHER, IL 60401
708-935-8401

MULDERINKS SOLOMAN FLICA

840 3151339451 Good Plus-83 @ 2-05
Born: September 7, 2018
2-02 2x 88d 6325 3.6 227 2.8 177 RIP

Bred: February 13, 2021 to Walnutlawn Sidekick-ET

Pol Butte Mc Beemer-ET

CAN 7525863 *TV *TL *TY *TD
PTA -52M -4F -6P 99R 12/20
PTA -4.6PL 3.22SCS -4.8DPR 3.1%DCE
PTA +2.36T +1.51UDC +.92FLC 99R 12/20
GTPI +1759G

Mulderinks Beemer Felicia

840 3126341369 Very Good-88 EX-MS @ 4-05
3-00 2x 365d 34290 3.5 1207 3.4 1174
2-00 2x 332d 26610 4.2 1122 3.3 886
4-01 2x 49d 6185 3.8 235 3.0 185 RIP

• Sells as Lot

2nd Dam

Shema RCH Sr For Sure-ET VG-86 VG-MS
3-06 2x 365d 34940 3.5 1210 3.3 1137

3rd Dam

Ralma Christmas Fudge-ET VG-88 GMD DOM
2-03 2x 365d 31810 4.1 1292 3.2 1027

4th Dam

Ralma Juror Faith EX-91 GMD DOM
4-02 2x 365d 47860 4.5 2165 3.1 1497
Life: 1352d 133520 4.5 5986 3.3 4358

5th Dam

Ralma Leadman Fashion VG-89 VEEVV
4-10 2x 365d 40710 3.7 1494 3.0 1232
Life: 1243d 117710 3.6 4295 3.2 3743

Brood Cow Heritage Sale



CRAIGCREST RUBIES GOLD REJOICE-ET EX-94
DAM OF LOT 82

Lot 82

DENNIS BRESSNER
18813 E 1100 NORTH RD
FAIRBURY, IL 61739
815-848-3048

Regancrest-GV S Bradnick-ET

66625940 Excellent-96 *TY *TV
PTA +481M -45F -2P 99R 12/20
PTA +1.4PL 3.18SCS -2.9DPR 1.8%DCE
PTA +1.71T +1.80UDC +1.76UDC 99R 12/20
GTPI +1854G

Craigcrest Rubies Gold Rejoice-ET

CAN 9897354 Excellent-94 EEEEE @ 4-09
3-04 2x 335d 33342 4.3 1431 3.5 1151
2-01 2x 365d 29872 4.4 1311 3.5 1058
• All-American Senior 2-Year-Old 2011
• All-Canadian Senior 2-Year-Old 2011
• All-American Winter Yearling 2010
• All-Canadian Intermediate Yearling 2010
• Junior Champion, International Show 2010
• All-American Winter Calf 2009

CRAIGCREST REJOICES AYAME

CAN 11484616 Excellent-90 EEEVE @ 8-04
Born: May 19, 2012 • DONOR DAM
7-00 2x 365d 23100 3.6 826 3.2 739
5-07 2x 305d 21070 3.2 684 3.1 661
8-05 2x 116d 8576 3.8 322 3.1 265 RIP

Bred: December 29, 2020 to Mr D Apple Diamondback

Gen-Mark Stmatic Sanchez

134422312 Excellent-94 *TR *TV *TL *TD
PTA +108M -38F -8P 99R 12/20
PTA +1.20T +.15UDC +.88FLC GTPI +1564G

Regancrest Brea-ET

62496852 Excellent-90 GMD DOM *TL
7-07 3x 308d 28190 5.4 1511 3.8 1084
2-02 2x 365d 31960 3.6 1164 3.0 965

Braedale Goldwyn

CAN 10705608 GP-CAN GM 12/11 *TV *TL
PTA -728M -7F -13P 99R 12/20
PTA +.98T +.55UDC +.72FLC GTPI +1857G

Montdale Dundee Rubie-TW

CAN 8502119 EX-93-CAN 10*
4-08 2x 329d 27691 4.1 1135 3.1 868
2-05 2x 365d 27688 4.0 1102 3.4 950
5-07 2x 365d 27063 3.9 1053 3.3 895
• 1st Sr 2-Year-Old, Dufferin & Wellington 2004

Maternal sisters to Gold Rejoice

Craigcrest Rubies Rachele EX-94 EEEEE
3-10 2x 365d 28500 4.2 1197 3.4 981

• HM All-American Junior 3-Year-Old 2016

Craigcrest Rubies Sapphire EX-94-5E-CAN
6-10 2x 365d 38259 3.6 1378 2.9 1118

Life: 8 Lacs 224095 3.6 8080 3.0 6832

Craigcrest Rubies Resolution EX-93-4E-CAN
6-04 2x 340d 27813 3.7 1030 3.0 947

• 1st Mature Cow, Dufferin & Wellington 2019

Craigcrest Rubies Gold Ring EX-93-2E-CAN 5*
5-10 2x 365d 43243 3.8 1642 3.1 1347

Life: 4 Lacs 138649 4.0 5602 3.4 4766

Craigcrest Rubies Gold Nugget EX-92-3E-CAN 3*

7-10 2x 365d 34663 4.0 1378 3.2 1107

Life: 5 Lacs 144928 4.3 6166 3.4 4910

• 1st Junior 3-Year-Old, Dufferin & Wellington 2012

3rd Dam

K A S Carlton Ruby EX-91 EVEE-5E-CAN 10*

6-03 2x 365d 30593 4.0 1243 3.1 941

Life: 8 Lact 188074 3.7 6986 3.0 5701

• Grand Champion Grenville 2000

4th Dam

K A S Status Quo Closure EX-90 VEEV-CAN 3*

Life: 14 Lact 222638 4.2 9416 3.2 7015

Brood Cow Heritage Sale



CLELAND ADVENT KORIE-RED-ET EX-94 3E
3RD DAM OF LOT 83
All-American R&W Aged Cow 2013

Lot 83

JIM & VICKY CLELAND
 9745 E COUNTY RD P
 CLINTON, WI 53525
 608-676-4562

FEMALE-RED

Registration pending
 Born: December, 2020

SHG Avalanche Lotto-Red-ET

DNK 5176304789 *CV *HH5
 PTA -51M +3F +2P 80R 4/21
 PTA +.3PL 2.81SCS -1.3DPR 2.2%DCE
 PTA +2.84T +1.83UDC +2.01FLC 79R 4/21
 GTPI +2188

Cleland Denote Kate-Red

145187307 Good Plus-84 @ 2-06

2nd Dam

Cleland Brbwire Kate-Red-ET VG-85
 3-06 2x 313d 17380 4.2 733 3.4 592

3rd Dam

Cleland Advent Korie-Red-ET EX-94 EEEEE 3E
 8-06 2x 365d 35810 4.4 1591 3.5 1259
 Life: 1986d 147420 4.6 6786 3.6 5336

- *Nom All-American R&W Production Cow 2016*
- *HM Junior All-American R&W Aged Cow 2015*
- *Nom All-American R&W Aged Cow 2015*
- *All-American R&W Aged Cow 2013*
- *Junior All-American R&W Aged Cow 2013*

4th & 5th Dams

Cleland VRR Kyra-Red-ET VG-86 VG-MS
 3-04 2x 305d 22370 3.4 763 3.5 773

Crull-CKC Marker Kobie VG-87 VG-MS *RC
 4-09 2x 305d 26230 3.2 843 3.0 797
 Life: 1814d 110820 3.5 3841 3.2 3492

Next five dams Very Good

Lot 84

DENNIS BRESSNER
 18813 E 1100 NORTH RD
 FAIRBURY, IL 61739
 815-848-3048

BRESSNERS DFIANT MINNIE-ET

143777746 Good Plus-81 @ 3-07 *RC

Born: December 30, 2015

3-06 2x 365d 17940 3.4 612 3.2 576

2-05 2x 320d 13410 3.5 475 3.3 442

4-10 2x 96d 5955 3.0 178 3.0 177 RIP

Bred: March 5, 2021 to Mr Affections Analyst-Red

Scientific B Defiant-ET

141123484 Very Good-87 *RC *TV *TL *TY *TD

PTA +63M -53F -13P 99R 12/20

PTA -1.2PL 3.20SCS -2.8DPR 3.1%DCE

PTA +2.69T +1.76UDC +.94FLC 99R 12/20

GTPI +1664G

Turtle-Rock Minnie-Red

131378276 Excellent-93 EEEEE 4E

6-03 2x 305d 24330 3.8 913 3.2 777

3-03 2x 305d 23870 3.0 707 3.2 752

4-09 2x 305d 22380 3.8 857 3.3 730

10-1 2x 359d 19310 3.9 751 3.3 643

Life: 1860d 119490 3.6 4245 3.3 3904

- *Reserve Junior All-American R&W Aged Cow 2009*

Sired by Briar Factor Sabre-Red

2nd Dam

Golden-Oaks Selma-Red-ET VG-85 VEVGV
 4-11 2x 365d 28480 4.1 1180 3.3 942

3rd Dam

Derrwyn Centra Selsy-Red-ET EX-91 2E GMD
 3-02 2x 365d 35170 4.3 1509 3.4 1204

4th Dam

Ladys-Manor Sasette-Red VG-85 DOM
 3-04 2x 365d 24230 5.1 1237 3.7 899

5th Dam

Ladys-Manor Miss Charmstar-ET EX-90 DOM
 6-10 2x 365d 28450 4.9 1390 3.3 864

6th Dam

Ladys-Manor Happy Charmstar EX-91 3E
 4-11 2x 365d 21250 4.8 1029

Brood Cow Heritage Sale



TURTLE-ROCK MINNIE-RED-ET EX-93 4E
DAM OF LOT 84; 2ND DAM OF LOTS 85 & 86

Lot 85

DENNIS BRESSNER
18813 E 1100 NORTH RD
FAIRBURY, IL 61739
815-848-3048

BRESSNERS UNSTOP MINDY-RED

840 3211748033 99%RHA
Born: July 6, 2019

Bred: December 7, 2020 to Mr D Apple Diamondback

Riverdown Unstopabull-Red

CAN 11801450 *TY *TV
PTA -223M -11F -13P 91R 12/20
PTA +.9PL 2.87SCS +.5DPR 2.5%DCE
PTA +2.67T +2.44UDC +1.74FLC 87R 12/20
GTPI +2144G

Bressners Defiant Minnie-ET

14377746 Good Plus-81 @ 3-07 *RC
3-06 2x 365d 17940 3.4 612 3.2 576
2-05 2x 320d 13410 3.5 475 3.3 442
4-10 2x 96d 5955 3.0 178 3.0 177 RIP

2nd Dam

Turtle-Rock Minnie-Red EX-93 EEEEE 4E
6-03 2x 305d 24330 3.8 913 3.2 777
Life: 1860d 119490 3.6 4245 3.3 3904

3rd Dam

Golden-Oaks Selma-Red-ET VG-85 VEVGV
4-11 2x 365d 28480 4.1 1180 3.3 942

4th Dam

Derrwyn Centra Selsy-Red-ET EX-91 2E GMD
3-02 2x 365d 35170 4.3 1509 3.4 1204

5th Dam

Ladys-Manor Sassette-Red VG-85 DOM
3-04 2x 365d 24230 5.1 1237 3.7 899

6th Dam

Ladys-Manor Miss Charmstar-ET EX-90 DOM
6-10 2x 365d 28450 4.9 1390 3.3 864

7th Dam

Ladys-Manor Happy Charmstar EX-91 3E
4-11 2x 365d 21250 4.8 1029

Lot 86

DENNIS BRESSNER
18813 E 1100 NORTH RD
FAIRBURY, IL 61739
815-848-3048

BRESSNERS JORDY MADDIE

840 3142292518 99%RHA *RC
Born: June 21, 2018

Sells fresh

Cycle McGucci Jordy-Red

840 3131666411 *CV *TY
PTA -971M -21F -36P 97R 12/20
PTA -2.8PL 2.98SCS -3.6DPR 3.5%DCE
PTA +2.93T +2.16UDC +2.94FLC 97R 12/20
GTPI +1760G

Bressners Defiant Minnie-ET

14377746 Good Plus-81 @ 3-07 *RC
3-06 2x 365d 17940 3.4 612 3.2 576
2-05 2x 320d 13410 3.5 475 3.3 442
4-10 2x 96d 5955 3.0 178 3.0 177 RIP

2nd Dam

Turtle-Rock Minnie-Red EX-93 EEEEE 4E
6-03 2x 305d 24330 3.8 913 3.2 777
Life: 1860d 119490 3.6 4245 3.3 3904

3rd Dam

Golden-Oaks Selma-Red-ET VG-85 VEVGV
4-11 2x 365d 28480 4.1 1180 3.3 942

4th Dam

Derrwyn Centra Selsy-Red-ET EX-91 2E GMD
3-02 2x 365d 35170 4.3 1509 3.4 1204

5th Dam

Ladys-Manor Sassette-Red VG-85 DOM
3-04 2x 365d 24230 5.1 1237 3.7 899

6th Dam

Ladys-Manor Miss Charmstar-ET EX-90 DOM
6-10 2x 365d 28450 4.9 1390 3.3 864

7th Dam

Ladys-Manor Happy Charmstar EX-91 3E
4-11 2x 365d 21250 4.8 1029

Brood Cow Heritage Sale



SPUNGOLD-MVU AUTUMN-RED EX-92
2ND DAM OF LOT 87

Lot 87

VICTORIA CLARK
1478 SHELDONVILLE RD
SPRINGVILLE, PA 18844
570-965-2519

KOZY-KOUNTRY J ALABAMA-RED

840 3218556446
Born: December 1, 2020 Tag: 133

FG Jacot-Red

FRA 8541048789
PTA +147M +0F -2P 95R 12/20
PTA -3.0PL 2.99SCS -3.-DPR 3.2%DCE
PTA +2.24T +2.01UDC +.68FLC 94R 12/20
GTPI +1948G

Interflame Ally-Red-ET

840 3137438512 Excellent-90 EVVVE @ 5-06
4-03 2x 305d 16450 3.2 533 3.2 532
3-02 2x 305d 15340 3.5 544 3.2 497

2nd Dam

Spungold-MVU Autumn-Red-ET EX-92 EEEVE
1-11 2x 338d 25200 4.1 1045 3.4 858

3rd thru 8th Dams

Spungold-MVU T Amber-Red-ET EX-92 2E
3-00 2x 365d 40780 3.6 1461 3.2 1295
Life: 1442d 144360 3.7 5293 3.1 4459
Medovue 1686 Auburn-Red-ETEX-91 EEEEE
3-10 2x 365d 43110 2.9 1261 2.8 1228
Medovue Bellwood Alana VG-87 EVEVV *RC
4-11 3x 365d 33300 3.4 1142 3.3 1085
Medovue Star Amanda-ET VG-87 VG-MS GMD *RC
6-00 2x 305d 29930 3.7 1113 3.1 921
Glen-Toctin Adriene-Red-ET VG-86 VG-MS
4-09 2x 305d 26590 3.5 940 3.0 797
Burket-Falls Enhancer Alene VG-85 GMD *RC
6-02 2x 365d 31160 3.9 1210 3.1 963
Life: 2212d 157010 3.6 5657 3.2 5038

Next dam Very Good-87

Lot 88

PROMISE-HAVEN FARMS
609 COMSTOCK RD
ULSTER, PA 18850
570-247-7817

SMITHLAND LUCKY AMBER-RED

144540323
Born: November 13, 2017

Fresh: February 17, 2021 with 2nd calf

Zimmerview Lucky PP-Red-ET

74228150 *PP *TY *TV
PTA -1634M -46F -27P 99R 4/21
PTA +4.0PL 2.68SCS +2.0DPR 1.8%DCE
PTA -.47T +.71UDC +.55FLC 98R 4/21
GTPI +1894G

Smithland Real Amelia-Red

143721183 Good Plus-82 @ 2-06
3-01 2x 305d 19300 5.0 963 4.2 803
2-01 2x 305d 16850 4.3 721 3.4 570

3rd Dam

Smithland Redman Amanda VG-87 VG-MS *RC
8-00 2x 305d 28770 3.4 988 3.2 920
Life: 2101d 160600 3.4 5430 3.4 5382

4th Dam

Smithland Spark Ace VG-85 VG-MS
4-09 2x 305d 22260 3.7 832 3.2 712

5th Dam

Smithland Buford Amanda VG-85 VG-MS

Hurtgen-Vue Reality-Red

134690997 Very Good-88 *TV *TL *TD
PTA -877M +26F -14P 99R 12/20
PTA +.53T +1.16UDC +1.22FLC GTPI +2172M
Smithland Perse Abby-Red-TW
142461426 Very Good-85 VG-MS @ 3-05
2-08 2x 305d 19770 3.4 682 3.3 645

Brood Cow Heritage Sale



FLOWER-BROOK REQUEST GINNY EX-90 2E
4TH DAM OF LOT 89

Lot 89

ANDREW STUEWE
15335 MARTHA ST
HAMBURG, MN 55339
651-353-2275

FLOWER-BROOK PATIN-RED

840 3210367080 99%RHA
Born: September 13, 2020 Tag: 988

Riverdown Unstopabull-Red

CAN 11801450 *TY *TV
PTA -223M -11F -13P 91R 12/20
PTA +.9PL 2.87SCS +.5DPR 2.5%DCE
PTA +2.67T +2.44UDC +1.74FLC 87R 12/20
GTPI +2144G

Flower-Brook Dmndbk Patches

840 3147121041 Good Plus-83 VG-MS @ 2-02
2-01 2x 305d 21660 3.8 827 3.4 726

2nd Dam

Flower-Brook Geno-Red EX-92 EEVVEE 2E
3-04 2x 363d 29860 5.1 1523 3.4 1025
Life: 2077d 156840 4.6 7262 3.4 5334

3rd Dam

Flower-Brook SS Deuce Gesin EX-94 EEEEE 2E
7-00 2x 343d 30990 4.5 1398 3.5 1076
Life: 1839d 152820 4.2 6451 3.4 4406

4th thru 7th Dams

Flower-Brook Request Ginny EX-90 2E GMD *RC
3-08 2x 365d 38260 5.5 2093 3.4 1286
Life: 1565d 130580 5.3 6904 3.5 4190

Flower-Brook Goldy-Red

Ms Flower-Brook Rose-Red-ET VG-87 VG-MS
4-07 2x 305d 31460 5.1 1609 3.2 1001
Life: 1239d 103240 5.3 5425 3.2 3343

Ron-Nan Harry Hatty-Red

3-06 2x 365d 27960 4.6 1280 3.3 916

Next seven dams VG & EX

Lot 90

RYAN LAWTON
581 BRIDGE ST
NEWARK VALLEY, NY 13811
607-341-8934

LICK-SPRING VOGUE HEATHER

840 3130379368 99%RHA *RC
Born: July 15, 2019 Tag: 10

Due: June 5, 2021 to Riverdown Unstopabull-Red
(sexed)

Jacobs Vogue-ET

CAN 109406386 *TY *TV
PTA -1593M -3F -30P 93R 4/21
PTA -4.3PL 2.85SCS -2.8DPR 3.7%DCE
PTA +2.13T +.84UDC -.58FLC 90R 4/21
GTPI +1651G

Lick-Spring Awesom Hot-Red

840 3130379365 Very Good-88 EX-MS @ 3-08
2-00 2x 336d 34293 3.2 1095 2.8 971

3rd Dam

Lick-Spring Liner Halloween VG-87 VG-MS *RC
7-11 2x 305d 42490 3.9 1669 3.1 1335

Luck-E Awesome-Red

72186769 *CV *TY
PTA -1798M -62F -59P 99R 12/20
PTA +2.02T +2.80UDC +.76FLC GTPI +1404G

Lick-Spring Prince Hazel

840 3125467005 Excellent-91 VEEVE 2E *RC
5-04 2x 365d 39170 3.1 1203 3.2 1238
4-02 2x 348d 37240 3.2 1185 3.1 1148
3-03 2x 303d 30286 3.2 962 3.1 936

Brood Cow Heritage Sale

Lot 91

YVETTE FRANCISCO
1669 STRAITS CORNERS RD
OWEGO, NY 13827
607-651-8885

ANDFAR MOGUL AVLN ARTICHOKE

144291359 Very Good-85 VG-MS @ 4-03

Born: November 24, 2016

3-02 2x 283d 24899 4.2 1053 3.0 752

2-01 2x 346d 19010 3.8 736 3.3 628

Fresh: January 8, 2021

Mountfield SSI Dcy Mogul-ET

840 3006972816 Excellent-93 GM 8/15 *TY *TV

PTA +555M +46F +17P 99R 4/21

PTA +.50PL 3.12SCS -2.9DPR 1.7%DCE

PTA +1.36T +2.15UDC +1.19FLC 99R 4/21

GTPI +2339G

Andfar Avalanche Artic

142960644 Excellent-91 EEVEE 2E

5-06 2x 305d 27100 3.4 933 3.2 855

2-11 2x 305d 25230 3.3 838 3.1 782

4-07 2x 296d 24330 3.6 883 3.1 752

1-11 2x 312d 16940 3.4 581 3.1 528

Life: 1682d 114980 3.5 4044 3.2 3637

2nd Dam

Andfar Rubens Angelina VG-87 VG-MS

7-00 2x 305d 26800 4.1 1086 3.3 890

Life: 3270d 249850 3.8 9496 3.2 8078

3rd Dam

Addictive Gbsn Astre Audrey VG-85

2-02 2x 305d 20440 3.8 773 3.0 619

4th Dam

Buckland Astre Abby VG-88 VEVVV

4-07 2x 350d 33040 3.9 1297 3.0 981

5th Dam

Buckland Promise Abigail GP-81-2YR-CAN

5-05 2x 365d 25379 3.8 952 3.2 813

6th Dam

Buckland Starbuck Amy VG-86-CAN

6-10 2x 348d 22655 3.8 875 3.4 774

Lot 92

YVETTE FRANCISCO
1669 STRAITS CORNERS RD
OWEGO, NY 13827
607-651-8885

ANDFAR ATWOOD ACME MARIAH

145185136

Born: September 7, 2020

Maple-Downs-I G W Atwood-ET

CAN 8956379 Excellent-90 *TR *TV *TL *TY *TD

PTA -375M +11F -10P 99R 12/20

PTA -2.5PL 3.12SCS -4.6DPR 4.4%DCE

PTA +2.96T +1.93UDC +2.14FLC 99R 12/20

GTPI +1921G

Andfar Acme Molly

142960680 Excellent-90 EEVEE @ 5-02

5-05 2x 320d 27050 4.1 1100 3.3 905

3-02 2x 315d 26360 3.8 992 3.4 893

4-02 2x 305d 25870 3.6 941 3.4 869

2-02 2x 290d 20690 3.5 716 3.5 718

Life: 1334d 105450 3.8 3988 3.4 3600

3rd Dam

Autumn-Ridge Dustr Mouse-TW VG-85

5-04 2x 365d 32430 3.4 1090 3.3 1064

Life: 2105d 157290 3.7 5752 3.3 5217

4th Dam

Autumn-Ridge Prel Muriel-ET VG-87 EVEVV

6-05 2x 343d 27820 3.8 1061 3.2 900

Life: 1773d 145840 3.7 5443 3.3 4779

KHW Elm-Park Acme-ET

61720218 Excellent-90 GM 4/11 *RC *TY *TV

PTA -753M -18F -8P 99R 4/21

PTA +.73T +.71UDC -.28FLC GTPI +1831G

Ink Decker Minnie-Mouse

138618973 Good Plus-82 @ 5-06

6-08 2x 305d 37500 3.0 1139 3.2 1184

5-01 2x 305d 31010 3.6 1108 3.3 1011

Life: 1853d 160800 3.7 5888 3.2 5226

Lot 93

YVETTE FRANCISCO
1669 STRAITS CORNERS RD
OWEGO, NY 13827
607-651-8885

ANDFAR SUPERIOR JANUARY

144771846

Born: January 6, 2019 Tag: 383

Sells fresh

Furnace-Hill M Superior-ET

59014733 Very Good-88 *TY *TV

PTA +524M +32F +11P 99R 4/21

PTA +2.2PL 3.05SCS -1.3DPR 2.5%DCE

PTA +.54T +1.25UDC -.23FLC 98R 4/21

GTPI +2261G

Andfar Shakespeare Jive

143414025 Very Good-86 @ 4-04

4-11 2x 362d 27220 3.9 1059 3.4 917

2-11 2x 302d 21360 3.8 816 3.4 723

3-11 2x 286d 20350 3.8 780 3.3 677

2-00 2x 276d 14450 3.8 552 3.4 497

2nd Dam

Andfar Savage Roy Jasmine VG-87 VVVVV

5-02 2x 313d 24400 3.8 938 3.0 723

3rd Dam

Ink Roy Outside Jam VG-87 VEVVV

3-02 2x 305d 24150 3.3 790 2.9 695

4th thru 7th Dams

Autumn-Ridge Otsd Junket-ET GP-83 VG-MS

1-11 2x 365d 22830 4.0 923 3.1 718

Life: 1828d 113320 3.9 4420 3.3 3699

Autumn-Ridge Rud Junebug VG-88 VEEVV

3-04 2x 365d 40510 3.4 1392 3.2 1306

Life: 1492d 136270 3.5 4742 3.3 4544

Sunshine-Dairy RCM Prize-ET VG-86 GMD DOM

5-02 2x 365d 38200 3.3 1248 3.1 1201

Life: 1751d 159130 3.2 5016 3.3 5319

Beachlawn Bell Cleitus Pro EX-93 3E GMD DOM

Life: 2627d 155400 4.6 7158 4.0 6207

Next two dams VG & EX

Brood Cow Heritage Sale



AUTUMN-RIDGE RUD JUNEBUG VG-88
5TH DAM OF LOT 93

Lot 94

YVETTE FRANCISCO
1669 STRAITS CORNERS RD
OWEGO, NY 13827
607-651-8885

ANDFAR LINDELL RHONDA

145014249 99%RHA
Born: January 15, 2019

Due: April 28, 2021 to Mr Chassitys Gold Chip-ET

Hartline Lindell-ET

70673475 Very Good-87 *TY *TV
PTA +159M -6F +14P 98R 4/21
PTA +2.0PL 3.07SCS +1.6DPR 2.6%DCE
PTA +1.66T +1.45UDC +.86FLC 95R 4/21
GTPI +2250G

Andfar Pety Damion Rhoda

144291715

3rd Dam

Andfar Norman Ljet Rapture VG-85 VG-MS

4-05 2x 364d 31800 4.3 1379 3.3 1035

Life: 1952d 133930 4.6 6133 3.4 4571

4th Dam

Andfar Linjet Rhapsody EX-93 EEEEE 2E

4-04 2x 305d 26420 4.4 1166 3.3 872

Life: 1521d 108120 4.3 4608 3.4 3655

5th Dam

Additive Integrity Rose EX-90 EEEEE

4-06 2x 305d 25010 4.2 1051 3.2 790

Siemers Mogul Pety

840 3010660326 Excellent-90 *TY *TV

PTA +601M +10F +19P 99R 12/20

PTA +1.64T +2.21UDC +1.11 FLC GTPI +2277G

Andfar Damion Rachelle

142572469 VG-85 VG-MS @ 4-06

4-00 2x 318d 21720 4.0 872 3.5 751

Lot 95

DENNIS BRESSNER
18813 E 1100 NORTH RD
FAIRBURY, IL 61739
815-848-3048

BB-SUNNYVIEW STAR-RED

144504600 98%RHA
Born: December 27, 2017

Sells fresh

EK-STJ Blaze-Red-ET

71311483 *TY *TV
PTA -551M -2F -16P 97R 12/20
PTA +1.5PL 3.14SCS -.4DPR 5.1%DCE
PTA -.56T -.82UDC +.06FLC 94R 12/20
GTPI +1729G

Sunny-Views Sparkles-Red

170243889 97%RHA

Damartini Attitude-Red-ET

66770680 Excellent-90 *TV *TL

PTA -875M -63F -33P 99R 12/20

PTA +.05T -.33UDC -.24FL GTPI +1491G

Rainyridge Talent Barbara

CAN 7543170 Excellent-95 EEEEE @ 5-09 *RC 14*

3-04 2x 365d 34465 3.6 1257 3.3 1133

Life: 1266d 104815 3.9 4064 3.3 3457

Budjon-Nitzzy Devil-Red-ET

138166748 *TY *TV *TL

PTA -1653M -93F -67P 95R 12/20

PTA +.41T -.23UDC +.75FLC GTPI +1320G

Sunny-Views Sprinkles-Red

170212560

Brood Cow Heritage Sale



JK-RG ADVENT EARLENE-RED EX-94 3E
DAM OF LOT A



ROSDALE CROWN OF THORNS EX-91
DAM OF LOT B

Lot A

REDCARPET HOLSTEINS
JOHNATHAN HEINSOHN
34695 KIRKLAND RD
KIRKLAND, IL 60146
815-979-5314

FOUR #1 IVF EMBRYOS

- Three EX-94 Red dams ~ All-American Family!

Mr Blondin Warrior-Red-ET

840 3139655530 99%RHA
PTA -82M -3F -2P 80R 12/20
PTA -2.3PL 2.84SCS -2.5DPR 3.5%DCE
PTA +3.39T +2.18UDC +1.57FLC 78R 12/20
GTPI +2047G

JK-RG Advent Earlene-Red

63181653 Excellent-94 EEEEE 3E
7-04 2x 334d 36740 4.1 1503 3.2 1182
8-05 2x 305d 35560 3.6 1288 3.1 1109
5-04 2x 305d 34500 3.7 1286 3.3 1141
10-6 2x 261d 29420 4.4 1293 3.3 978
Life: 2262d 211440 4.1 8626 3.4 6435

3rd Dam

Greenlea Rub Marlene-Red EX-94 EEEEE 3E

3-07 2x 365d 35390 4.0 1410 3.1 1108

- Res All-American R&W Aged Cow 2008
- All-American R&W Five-Year-Old 2007
- All-American R&W Sr Three-Year-Old 2005

Bar-Lee Marker Mandy-Red-ET EX-94 EEEEE 3E

6-08 2x 365d 25810 3.8 974 3.1 791

- All-American R&W Five-Year-Old 2002
- Res All-American R&W Sr 3-Year-Old 2000
- All-American R&W Senior 2-Year-Old 1999

4th Dam

Bar-Lee Ms Marcy-Red-ET EX-92 EEEVV

4-10 2x 305d 25610 4.6 1180 3.3 843

- All-American R&W Sr Two-Year-Old 1997

5th Dam

C Filiale Jubilant Mali-Red EX-91 EEEVV

2-02 2x 365d 30350 3.6 1091 2.9 885

- Res All-American Sr Two-Yr-Old 1993

Next two dams VG-CAN

Lot B

REDCARPET HOLSTEINS
JOHNATHAN HEINSOHN
34695 KIRKLAND RD
KIRKLAND, IL 60146
815-979-5314

FOUR #1 IVF EMBRYOS

- Three EX-94 Red dams ~ All-American Family!

Maternal sister to Crown of Thorns

Rosedale Lucky Rose-Red EX-94 EEEEE

- Reserve All-American R&W Aged Cow 2018
- HHM All-American R&W Aged Cow 2017
- HM All-American R&W Junior 2-Year-Old 2013
- All-American R&W Summer Yearling 2012

Mr Blondin Warrior-Red-ET

840 3139655530 99%RHA
PTA -82M -3F -2P 80R 12/20
PTA -2.3PL 2.84SCS -2.5DPR 3.5%DCE
PTA +3.39T +2.18UDC +1.57FLC 78R 12/20
GTPI +2047G

Rosedale Crown of Thorns

140244421 Excellent-91 EEEEE 2E *RC
5-05 2x 365d 32410 4.0 1293 3.5 1131
4-05 2x 334d 30310 3.7 1135 3.3 1013
3-00 2x 365d 27240 3.8 1037 3.4 934
Life: 1514d 115080 3.9 4506 3.4 3961

3rd Dam

Lavender Ruby Redrose-Red EX-96 EEEEE 4E

7-04 2x 365d 52100 4.9 2576 3.4 1751

Life: 2671d 255980 4.3 10988 3.5 9047

- All-American R&W 125,000 Lb Cow 2007
- Grand Champion, Grand Int'l R&W Show 2007
- Supreme Champion, World Dairy Expo 2005

Northrose-I Lavender-ET EX-90 EVVEE *RC 5*

3-10 2x 365d 28734 3.6 1034 3.4 974

4th Dam

Rosedale Lea-Ann-ET EX-93 2E GMD *RC

4-08 3x 365d 39370 3.4 1325 3.1 1202

Life: 1345d 120420 3.6 4315 3.2 3795

5th Dam

Stookey Elm Park Blackrose-ET EX-96 3E GMD 7*

5-03 2x 365d 42230 4.6 1939 3.4 1432

- All-American Junior 3 Year Old 1993
- All-American Junior 2-Year-Old 1992

Brood Cow Heritage Sale



BUDJON-JK EMILYS EDAIR-ET EX-95 2E
2ND DAM OF LOT C

Reserve All-American Junior 3-Year-Old 2010

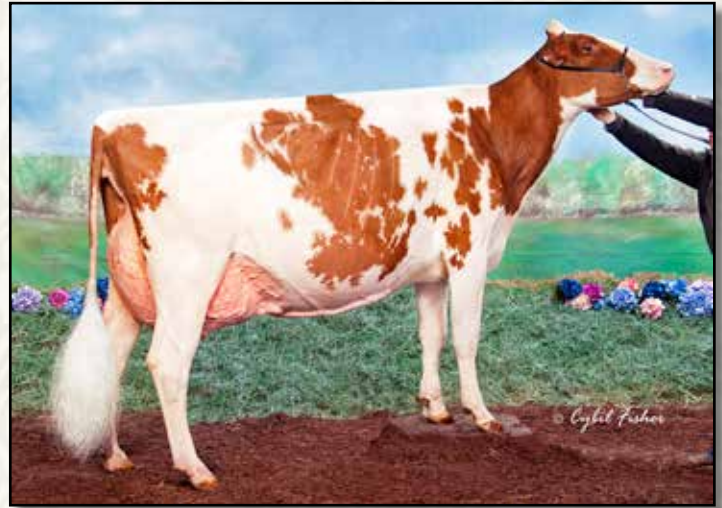

KEVETTA RDBRST LUCIOUS-RED EX-94
DAM OF LOT D

Grand Champion R&W Show, WNY Spring Show 2017

Lot C

JONAATHAN & ALICIA LAMB
6880 BATAVIA OAKFIELD TOWNLINE
OAKFIELD, NY 14125
585-704-2501

FIVE #1 IVF EMBRYOS

Val-Bisson Doorman-ET

CAN 107281711 EX-90-CAN ST'16 *TV *TY
PTA -446M +15F +10P 99R 12/20
PTA +.3PL 2.64SCS -2.3DPR 2.7%DCE
PTA +2.48T +1.63UDC +.80FLC 99R 12/20
GTPI +2200G

Oakfield Gold Easystreet-ET

840 3134444809 Excellent-90 EEEVE *CD
2-03 3x 197d 14140 3.9 552 3.3 463

2nd Dam

Budjon-JK Emilys Eclair-ET EX-95 EEEEE 2E

4-03 2x 365d 38420 3.2 1241 3.3 1264
Life: 1591d 148190 3.4 5020 3.3 4850

- Reserve All-American Junior 3-Year-Old 2010
- Reserve All-Canadian Junior 3-Year-Old 2010

Budjon-JK Storm Emily-ET EX-92 EEEEE 2E DOM

4-08 2x 365d 41090 3.7 1515 3.2 1329
Life: 1143d 105520 3.6 3831 3.3 3468

- Reserve All-American Senior 2-Year-Old 2005

Budjon-JK Linjet Eileen-ET EX-96 4E GMD DOM

5-06 2x 365d 44703 3.7 1647 3.3 1467
Life: 2106d 194050 3.6 6935 3.4 6518

- Reserve All-American Aged Cow 2005
- All-American 5-Year-Old 2004

Budjon-JK Encore Electra-ET EX-95 2E GMD 4*

6-04 2x 365d 46830 4.0 1866 2.8 1294

- Reserve All-American Senior 3-Year-Old 2001
- Next five dams Excellent including Elegance!*

Lot D

JONAATHAN & ALICIA LAMB
6880 BATAVIA OAKFIELD TOWNLINE
OAKFIELD, NY 14125
585-704-2501

TWO #1 IVF JORDY EMBRYOS
TWO #1 IVF WARRIOR EMBRYOS
TWO #1 IVF ANALYST EMBRYOS

- Potential 9th generation Excellent!

Maternal sister to embryos

Kevetta Daniel Lexi EX-92 *RC

- Reserve All-American Senior 3-Year-Old 2020

Cycle McGucci Jordy-Red

840 3131666411 GTPI +1760G

Mr Blondin Warrior-Red-ET

840 3139655530 GTPI +2047G

Mr Affection Analyst-Red-ET

840 3136496608 GTPI +1983G

Kevetta Rdbrst Lucious-Red

60017665 Excellent-94 EEEEE (MS:95) *TL *TD
4-02 3x 365d 32580 4.2 1369 3.1 1009
3-03 3x 270d 21470 3.8 809 3.0 636

- 2nd 5 Year Old NY Spring R&W Show 2018
- Grand & HM Supreme Champ. WNY Show 2017
- Grand R&W & HM Supreme WNY Spr. Sh. 2017

2nd Dam

Oakfield Reality Lulu-Red-ET EX-90 VEVVE 2E

5-04 2x 305d 32270 4.8 1542 3.2 1022

Liddleholme Lulu-Red-ET EX-90 EX-MS

3-09 3x 365d 36870 4.3 1571 3.2 1174

Maternal sister:

Liddleholme Resur Lu-ET 3E-97

- All-American Lifetime Production Cow 2018

Brigeen-HH Sept St Lulu-Red EX-91 2E

3-10 2x 365d 29660 4.2 1258 3.2 958

Hanoverhill Mae Lulu-ET EX-90

4-04 2x 365d 33530 5.1 1696 3.4 1126

Hanoverhill Sheik Lulu-ET *RC 3E-94 GMD DOM

Life: 6 Lacs 206368 3.9 8135 3.5 7194

Tora Triple Threat Lulu EX-96 GMD DOM 11*

3-04 2x 321d 22070 3.7 811

Life: 7 Lacs 133398 3.9 5185

- Reserve All-Canadian Mature Cow 1981

Brood Cow Heritage Sale



GREENLEA A CARE-RED-ETS EX-95-3E-CAN
MATERNAL SISTER TO DAM OF LOT E

Reserve Grand Champion, RAWF R&W Show 2017

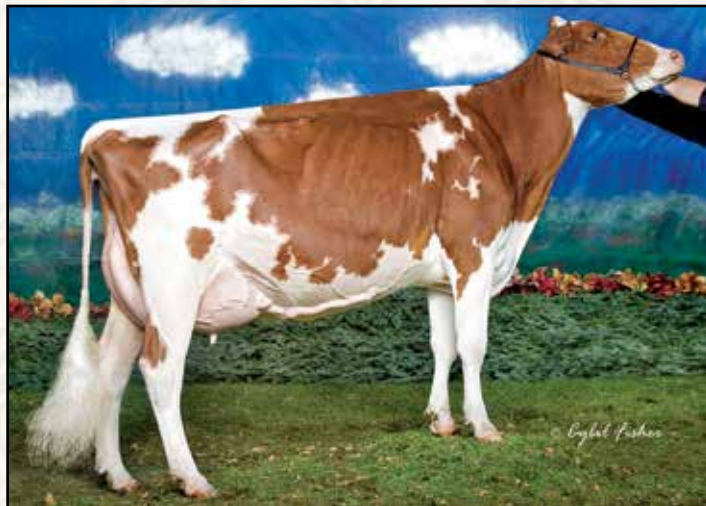

YURSDEN KITE CARAMAC-RED EX-92
3RD DAM OF LOT E

All-American R&W 4-Year-Old 2006

Lot E

PROMISE-HAVEN FARMS
 609 COMSTOCK RD
 ULSTER, PA 18850
 570-247-7817

TWO #1 IVF EMBRYOS

Full sister to Redcinder-Red

Sherona-Hill-I KKA Red Clover EX-94-3E-CAN 1*

• *1st Junior 3-Year-Old & Reserve Int Champion,*
International R&W Show 2011

Maternal sister to Redcinder-Red

Greenlea A Care-Red-ETS EX-95-3E-CAN

• *Reserve Grand Champion, RAWF R&W Show 2017*
 • *HHM All-American R&W Milking Yearling 2016*

Mr Blondin Warrior-Red-ET

840 3139655530 99%RHA
 PTA -82M -3F -2P 80R 12/20
 PTA -2.3PL 2.84SCS -2.5DPR 3.5%DCE
 PTA +3.39T +2.18UDC +1.57FLC 78R 12/20
 GTPI +2047G

Ms Advent Redcinder-Red-ET

143072766 Excellent-90 VEVEE @ 4-06
 2-03 2x 365d 27050 3.6 977 3.6 982

2nd Dam

Greenlea SS Care-Red-ET EX-91 EEEEE 2E 2*
 3-07 2x 305d 31230 4.3 1355 3.2 1014

3rd Dam

Yursden Kite Caramac-Red EX-92 EEEEE 4*
 4-02 2x 365d 31770 4.2 1325 3.3 1039

• *International R&W Cow of Year 2007*
 • *All-American R&W 4-Year-Old 2006*
 • *All-American R&W Junior 2-Year-Old 2004*

4th Dam

Yursden TT Candy-Red-TW VG-87 VG-MS
 3-05 2x 305d 21120 4.3 902 3.4 715

5th & 6th Dams

Cooklee Factor 1552-Red-ET GP-82
 4-05 2x 305d 19590 3.3 648 2.9 571

Cooklee Lester 1333-Red-ET VG-86 VG-MS
 4-06 3x 347d 37500 3.1 1144 2.7 1006

Next five dams Very Good

Lot F

PETER MEYER
 236 S WALWORTH ST
 DARIEN, WI 53114
 262-949-2895

TWO UNITS OF:
DYMENTHOLM MR APPLES AVALANCHE

Lot G

DENNIS BRESSNER
 18813 E 1100 NORTH RD
 FAIRBURY, IL 61739
 815-848-3048

TWO UNITS OF:
KHW KITE ADVENT-RED-ET



HOLSTEIN ASSOCIATION TERMS AND CONDITIONS FOR PUBLIC SALES

EFFECTIVE MARCH 2, 1996 - Amended October 1, 1997, June 28, 2000, June 23, 2002, and March 26, 2010

TERMS: The terms of the sale are cash unless arrangements are made prior to the sale or are printed in the sale catalog. Only when the above conditions are met will the buyer be entitled to the warranties listed below. In no case will animals be released unless settlement is made with the clerk of the sale.

RESPONSIBILITY: The seller, buyer, and manager of this sale are obligated to comply with the provisions of these terms and conditions.

EXPORT SALES: Buyer assumes all responsibility for health tests required by the importing country.

BIDS: The highest bidder is the buyer. Bidding parties or their agents are responsible for all bids placed. Every animal or lot presented for bidding is pledged to absolute sale. In case of dispute, the animal or lot will again be put up for advance bids, and if there is no advance bid, the animal or lot will be sold to the person the auctioneer accepted the last bid from. In case two or more claim the bid, the auctioneer will indicate the party whose bid he recognized. Other claimants will be given an opportunity to increase the bid and bidding will be restricted to the two or more claimants.

BY-BIDDING: Bidding directly or indirectly by the sole owner of any animal or lot is prohibited unless the intention to bid is disclosed specific to each animal in the catalog and announced when the animal enters the ring. Bidding by any member of a partnership, syndicate, or other entity having an ownership interest in an animal or lot is permitted.

TRANSFER OF OWNERSHIP: For all Registered HolsteinsSM, the transfer of ownership to the buyer will be recorded on the records of Holstein Association USA and a certificate of registration showing that transfer of ownership will be provided to the buyer free of charge. For embryos, the transfer of ownership to the buyer will be recorded on the records of Holstein Association USA free of charge to the buyer.

RISK: All animals located at sale site are at the purchaser's risk as soon as struck off, but will be cared for free of charge for a maximum of 24 hours following the end of the sale.

WARRANTIES:

- 1) Each consignor warrants clear title to the animal or lot, and the right to sell same.
- 2) To the best of the seller's knowledge, each animal is sound and healthy in every respect and embryos have been recovered, processed, frozen, transferred and graded in keeping with IETS recommendations unless otherwise noted in the catalog or announced from the auction stand. Every precaution will be taken to represent the physical condition of each lot exactly as is known. Examination of all purchases should be made immediately after the purchase and before the close of the sale, and if found not to be as represented, complaint must be reported to the sale management before the close of the sale. In the event no complaint is filed, it is understood that the buyer assumes full ownership in the case of animals at sale site together with all risks, after which no representations of the seller can be challenged through the sale management. Heifers that never calved are in no way guaranteed as to the condition of their udders following calving.
- 3) **Breeding Warranty**
The seller guarantees all animals to be breeders, but not beyond the purchase price, with the following understanding:
 - a. Males - Should any bull after reaching the age of fourteen months fail to prove a breeder after being used for two months on cows or heifers known to be breeders, the matter shall be reported in writing to the seller within three months of the sale date. The report must include the animal's examination record, a written statement of treatment, and a statement of the animals' inability to breed,

by a licensed veterinarian. The seller has the option to refund the purchase price or make other settlement that is satisfactory to the buyer. In either case the rights of ownership of the animal return to the seller. The seller makes no guarantees with respect to the ability to freeze semen.

- b. Females - All females are guaranteed to be breeders with the exception of:
 1. Cows over 7 years of age when sold;
 2. Cows and/or heifers carrying a pregnancy that is the result of an embryo transfer.

Report of a non-breeder must occur in writing within 3 months of the date of sale or before the animal reaches 21 months of age and must be submitted to the seller. The report must include the animal's examination record, a written statement of treatment, and a statement of the animals' inability to breed, by a licensed veterinarian. The seller has the option to refund the purchase price or make other settlement that is satisfactory to the buyer. In either case the rights of ownership of the animal return to the seller.

Females bred when sold and pronounced in calf are presumed to be pregnant but pregnancy is not guaranteed unless so announced. The seller makes no warranty that pregnant cows will deliver calves or that they will carry calves full term.

- c. If, after the sale, embryos or oocytes are recovered from a female or an attempt is made to superovulate her, this negates the breeding warranty unless there is a separate written agreement between buyer and seller.

SHIPPING: Assistance will be given in arranging shipping of the animals after the sale. All costs, risks and responsibility will be borne by the purchaser.

PEDIGREE INFORMATION: All production, classification, type and production summaries are current. Only information recorded on Holstein Association USA pedigrees is used. Any production or classification records supplied by the seller or consignor will be properly identified as provided by owner. Records in progress are identified as such.

GENOMIC INFORMATION: If genomic information on the animal or embryo is available, it must be dated and disclosed at or before the time of sale.

EMBRYO TRANSFER: All registered animals that have resulted from embryo transfer are identified with one of the following suffixes in the name: ET, ETS (from split embryo), or ETN (from nuclear transfer). If unregistered, the appropriate technology will be identified. Donor dams are identified.

HEALTH WARRANTY: The seller will provide an official health certificate to the buyer for each animal showing the results of all health tests made in preparation for this sale as required by the state where the cattle reside. Other health tests completed for this sale will be disclosed.

ERRORS: The material in this catalog has been carefully edited. If any errors or omissions are discovered, they will be announced. Such announcements take precedence over that printed in this catalog.

ACCIDENT: The sale management, the consignors, and the owner of the grounds will not be responsible in any case for the condition of the grounds or the behavior of the animals and disclaim any liability in the event of personal accident or property loss.

LIMITATIONS OF WARRANTIES: Warranties contained herein, unless terminated earlier, will cease upon the resale of an animal.

Index

BRESSNER, DENNIS.....	15, 16, 29, 30, 31, 34, 35, 41, 43, 45, 46, 49, 50, 53, 62, 68, 74, 75, 76, 77, 78, 79, 82, 84, 85, 86, 95, G
BRESSNER, STADE & MEYER.....	69
BRESSNER, DENNIS & MULDERINK, DONALD.....	8, 9, 21, 22, 27, 28
BRESSNER, DENNIS & RED CARPET HOLSTEINS.....	10, 11
CLARK, VICTORIA.....	87
CLELAND, JIM & VICKY.....	83
COOK, ANGELA & BRIAN.....	47, 48
CURLEY, DELANEY.....	72, 73
FRANCISCO, YVETTE.....	91, 92, 93, 94
GOLDEN OAKS FARM.....	5, 6, 37
HENDRICKSON, TRENT & KELSEY.....	3
HILROSE DAIRY LLC.....	13, 14, 32, 33
HOLBRIC HOLSTEINS.....	63
KAMPHUIS FARMS LLC.....	44
KLECHA-CONROE, MARY.....	4
LAWTON, RYAN.....	90
MEYER, PETER.....	40, 70, 71, F
MILKSOURCE LLC.....	36, 39
MILLER, ROBERT.....	24, 25, 26
MULDERINK, JARRAD & DONALD.....	17, 18, 51, 51, 80, 81
NEHLS, SHAWN.....	60
PATTERSON, JUSTIN.....	55, 59
PROMISE-HAVEN FARM.....	88, E
REDCARPET HOLSTEINS.....	23, 54, A, B
REDCARPET HOLSTEINS & LAMB, ALICIA.....	C, D
RYAN, CHAD.....	57
SEVEN STAR FARM.....	19, 20
SMITH, MATT & KATE AND HEINSOHN, JONATHAN.....	12, 42
SMITH, MATT & TRAVIS.....	56
SMITH, MATT & TRAVIS AND BOHN, HARLAN & GREG.....	65
SMITHCREST HOLSTEINS LLC.....	64
STUEWE, ANDREW.....	61, 89
SUGAR CREEK DAIRY.....	7, 66, 67
THRUSH, CURT.....	1
TIMMER, BRESSNER & KLEINER.....	52
WAMPOLE, CHARITY.....	2
ZIEMS FARMS AND TIM & LEAH ZIEMBA.....	58
ZIEMBA, NELSON & REED.....	38

