

Willrae **Registered** **Holsteins** **Milking Herd Dispersal**

Friday, February 12, 2021 • 10:30 AM
GPS: 1210 Horseshoe Pike, Lebanon, PA

LIVE INTERNET BIDDING AT www.cowbuyer.com



- View/bid online in Real Time • Registration is required. Please register at least one (1) hour prior to sale time at www.cowbuyer.com
- High Speed Internet is required. Slower speed will not permit you to bid and keep pace in real time.
- Terms: Purchasing online constitutes a legal contract and promise for payment of purchases. All purchases must be paid within five (5) days of sale date and prior to load out or delivery of cattle purchased.
- Cowbuyer.com is a service provider and is not responsible for the activity or inactivity of any technology, internet connection at the sale site or connection and technology of the bidders.
- No APP required on mobile devices.

Questions please contact Aaron Ray Tompkins 336-363-4639

Willrae Registered Holsteins Milking Herd Dispersal

Friday, February 12, 2021 • 10:30A.M. • Lebanon, PA

Sale GPS Address - 1210 Horseshoe Pike, Lebanon, PA 17042

(1/2 mile west of Fontana on rte. 322 in Southern Lebanon County)

150+ head of freestall/parlor Holsteins sell!

RHA 24,539M 3.8% 933F 3.0% 745P • 2/2 DHI test- 77 lbs 3.9%F 3.1%P SCC 100,000

DHI Herd Code 23-38-4713 (DHI Index number is in the name or next to Lot number)

Sale managers note: Sale will be on the farm and this is a must see herd full of sound profitable cows that can work in any environment. Freestall/Parlor trained w/ great legs and beautiful udders throughout the herd! Breeding is mostly top Select Sires bulls.

Sales Staff

Daniel Brandt..... 717-821-1238

Bob Landis..... 717-413-1232

Don Welk..... 717-575-4700

Katie Shultz..... 717-543-7883

-Cowbuyer rep.

Les Longnecker..... 484-256-1323

-PA Auctioneer #AU-002975-L

Sale Clerks

Kayla Brandt 573-453-8021

& Kris Mase



View/bid online in Real Time

at www.cowbuyer.com

*Bidders must pre-register & be pre-approved.

*Contact Aaron Tompkins if you need assistance at 336-363-4639

Foodstand at Ringside by 'On-Fire' Ministry ~ LONG DISTANCE TRUCKING AVAILABLE ~

***Note: All animals given recent 10-way booster w/ Master Guard.**

Note: Sale attendees are encouraged to observe social distancing and CDC guidelines. Sale host, sale manager or any sale staff are NOT responsible for any liability that may result from your sale attendance. By attending sale, you waive all rights to any liability.

Terms of Sale: Cash or good check sale day. Make checks payable to 'Daniel Brandt Pedigrees'. For any terms, buyer must contact sale manager before the sale. Cattle purchased by an agent or a member of the sale staff on buyers behalf should be settled for by priority mail payment. Buyers assume all liability on purchase.

Herd Owners:

Willard & Rachel Horning

1210 Horseshoe Pike

Lebanon, PA 17042

717-454-6427

Sale Manager:

Daniel Brandt
PEDIGREES & MARKETING 

167 Valley Lane, Annville, PA 17003

Ph: 717-821-1238

E-mail: brandtfive@comcast.net



**Blondin Redman Seisme-RED-ETS
EX-97,2E EEEEE**

**Multiple All-Canadian & All-American R&W Cow
(2nd Dam of Lot 1)*



**Milksource A Stella-RED-ET VG-88 EEVEU
(Dam of Lot 1)**

LOT 1 #273

Milksource Adcn Stacie-RED

3146081716 100%RHA-NA
Born 3/21/18
2-09 38 2323 4.6 106 3.3 77 RIP
2/2 test- 70 lbs 4.2%F 3.1%P
Fresh 12/27/20

Mr Ansly Addiction-P-RED-ET
72128091 12/20 PTA +2040GTRI
+.24%F +.16%P +2.6PL +1.6DPR
+.75T +1.09UDC -.01FLC 98%R
Ladd-P-RED X EX-90 Goldwyn

Milksource A Stella-RED-ET
4-06 VG-88 EEVEU 3130676030
2-03 305 19960 4.0 792 3.4 679
3-03 334 20120 3.6 716 3.5 705
Sire: Mr Apples Action-RED-ET
(Pictured above)

2nd Dam: (Pictured above)
Blondin Redman Seisme-RED-ETS
EX-97,2E EEEEE 99-MS

2-00 353 22341 3.5 793 3.5 780
3-09 365 43704 3.6 1585 3.1 1356
7-07 365 40460 4.0 1599 3.4 1388
Lifetime 165294 3.9 6391 3.5 5716
**Only EX-97 R&W Cow ever!*
**Int'l R&W Cow of the Year 2013*
**All-Canadian 2012,2011,2010*
**HM All-Can R&W Jr 2yr-old 2008*
**All-Am R&W Aged Cow 2012*
**All-American R&W 4yr-old 2010*
**Grand Madison R&W 2012,2010*
**Grand Royal R&W 2012,2011*

3rd Dam:
Blondin R Marker Supra
VG-89-CAN EX-MS
3-06 364 30256 4.2 1281 3.2 959

Maternal sister:
Blondin James Supra-ET EX-90
**Res. All-Canadian 4yr-old 2004*

4th Dam:
Blondin Skychief Supra-ET
EX-93-CAN 10*
9-04 365 42758 4.1 1733 3.1 1305
Lifetime 226498 3.8 8664 3.4 7223
**Grand Champion Papineau 2000*
**1st Aged Cow & Grand Berthier 2001*

5th Dam:
Blondin Starbuck Superlass
VG-87-CAN 17*
11-09 365 36180 4.1 1479 3.1 1131
Lifetime 250196 3.8 9486 3.2 7941

6th Dam:
Diamond Hill Warden Lass
VG-87-CAN
4-00 309 23834 4.0 952 3.3 787
Lifetime 108883 3.9 4284 3.2 3514



Ms Action Rondella-RED-ET EX-92 EEEVE

**1st Sr 3yr-old & Res Grand Champion Western PA Championship Show 2018*

(Dam of Lot 2)

LOT 2 #1060

Gladheart Awe Abby-RED

3-11 VG-86 VV++V

3134333357 100%RHA-NA

Born 2/4/17

2-01 354 18101 4.3 775 3.2 587

3-07 146 11854 4.2 503 2.7 322 RIP

2/2 test- 76 lbs 3.8%F 2.8%P

SCC 66,000

Fresh 9/10/20

Bred 1/19/21 to

504HO1004 Norwin

*Needs to see a classifier

-looks awesome & pot. EX next score

*Potential 10th generation EX cow!

*R&W 4yr-old for 2021!

Luck-E Awesome-RED

3136496608 12/20 PTA +1404GTPI

+3.11T +2.58UDC +1.96FLC 79%R

Unstopabull-RED X EX-92 Byway

Ms Action Rondella-RED-ET

5-11 EX-92 EEEVE 3128508808

3-05 350 25160 4.1 1037 3.7 942

Sire: Mr Apples Action-RED-ET

(Pictured above)

**1st Sr 3yr-old & Res Grand Champion
Western PA Championship Show 2018*

8th Dam:

C Glenridge Citation Roxy

EX-97,4E GMD

Lifetime 209784 4.5 9471

*2X Queen of the Breed

*All-Time All-American Cow

*16-EX daus.; over 400 EX descendants!

9th Dam: EX-90 GMD

Lifetime 218636 3.9 8581

*3X All-American Produce of Dam

10th Dam: VG-85 w/ 249580 life milk

2nd Dam:

Ridgedale Rendezvous-RED-ET

EX-92 VEEVE

2-10 288 18020 3.8 685 3.3 597

3-09 365 29350 3.6 1076 3.3 960

5-05 305 24770 3.8 934 3.1 773

6-11 305 32000 3.5 1115 3.1 982

Lifetime 144750 4.0 5774 3.2 4700

Full sister:

Ridgedale-T Raichu-RED EX-96,4E

10-08 365 34920 3.2 1127 3.2 1105

*Res. Grand WDE Jr R&W Show 2015

*All-Am Jr R&W 125,000 lb Cow 2015

*Res. Jr All-Am R&W Sr 3yr-old 2008

*Nom. All-Am R&W Sr. 3yr-old 2008

*Reserve Grand Champion at the 2010

Grand Int'l R&W Jr Show

3rd Dam:

Ridgedale-T Rehema-RED-ET

EX-93,2E EEEVE

6-02 365 26100 4.1 1065 3.1 799

*1st Dry Aged Cow NYSF R&W Show '09

*Res. Sr. Champ NYSF R&W Show 2007

4th Dam:

Hanover-Hill-R Mi Rochelle *RC

EX-93 EVEVE

5-10 365 24980 4.6 1154 3.6 887

*1st E Spr Nat'l Wtr Yrlng Hfr 1996

5th Dam:

Hanover-Hill-R Rhonda-TW

EX-94,4E EEEEE GMD-DOM

6-02 365 38820 4.0 1562 3.1 1215

Lifetime 196650 4.3 8448 3.4 6589

6th Dam:

C Hanoverhill Star Roxy-ET

EX-92,2E EEEE GMD-DOM

4-05 365 31780 4.4 1394 3.3 1054

*Nom. All-Am Sr. Calf 1987

*Nom. All-Am Sr. Yrlng 1988

4 EX-94 Offspring

7th Dam:

Mil-R-Mor Roxette EX-90 GMD-DOM

Lifetime 121417 4.7 5725

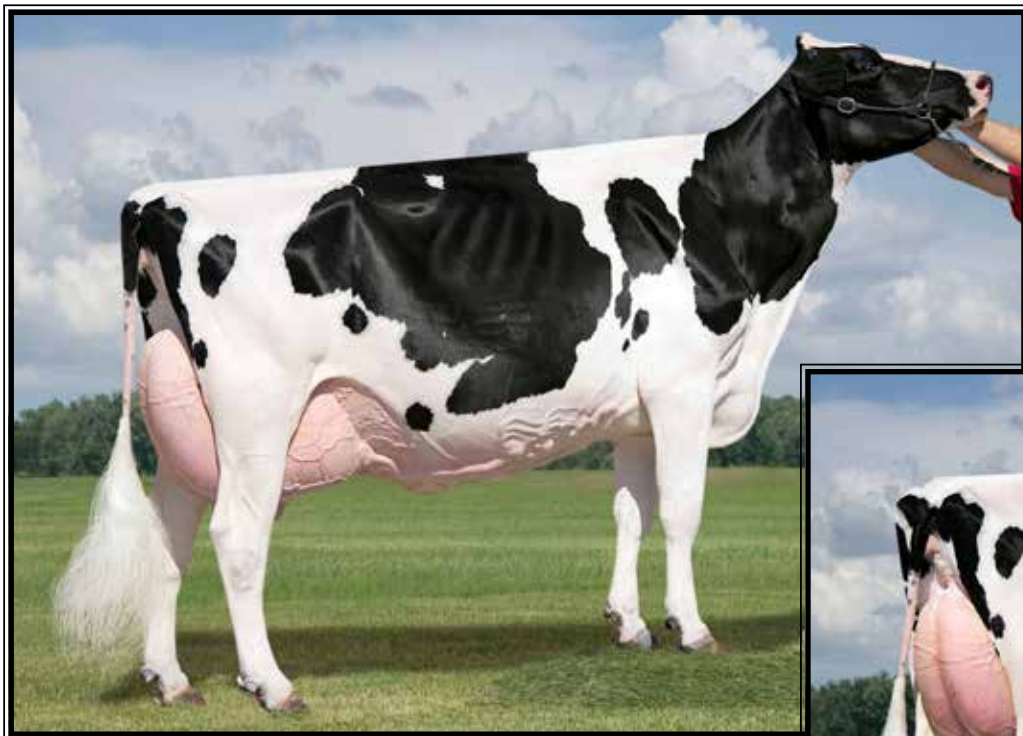

Dubeau Dundee Hezbollah EX-92 EEEEE 92-MS

**All-Am & All-Can Sr 2yr-old 2009 & Res. All-Am 4yr-old 2011
(2nd Dam of Lot 3 and 3rd Dam of Lot 4)*

LOT 3 #823

Woodmansees Ashk Halima-ET

4-03 EX-90 EEE+E
3012538314 100%RHA-NA
Born 6/10/14
2-00 364 22758 4.1 932 3.1 709
3-01 337 23494 4.2 982 3.3 782
4-01 365 33771 4.1 1388 3.1 1053
Lactation SCC 119,000
Fresh 2/2/21

Ms Atlees Sht Aftershock-ET
65249839 12/20 PTA +1671GTPI
+1.43T+1.07UDC+.52FLC 99%R
Shottle X EX-92 GMD-DOM Durham

St-Jacob Goldwyn Haley-ET
4-06 EX-92 EEVVEE 70074440
2-06 305 21310 4.7 1004 3.3 702
3-07 305 27810 4.8 1344 3.4 933
4-10 305 32540 4.4 1426 3.3 1085
Lifetime 107580 4.7 5014 3.4 3649

Sire: Braedale Goldwyn
**4th Sr 3yr-old N-E Fall Nat'l 2014*

**2nd Dam: (Pictured above)
Dubeau Dundee Hezbollah
EX-92 EEEEE 92-MS**

2-03 365 27190 3.4 933 3.4 929
4-00 365 42050 4.4 1859 3.3 1378
**Reserve All-American 4-year-old 2011
*2nd 4-year-old HM Senior Champion International Holstein Show 2011
*1st 4-year-old and Grand Champion Midwest Spring Nil 2011
*1st Sr 2-year-old and Intermediate Champion International Holstein Show 2009
*All-American Sr 2-year-old 2009
*All-Canadian Sr 2-year-old 2009
*Hez had 2 gr'daus in the top 5 at WDE
*Destry dau was Mexican Nat'l Champ 2016
*Hez has 107 offspring scored in the US and Canada, 94 are VG or EX making 88% of her daughters are VG or EX
*Hez 12 Goldwyn Daughters include 2 Ex 94, 1-92 and 4 other EX
Hez Atwood Daughters include 94, 93, 5 at 92 & 4 other EX

**3rd Dam:
Dubeau Lyne La Trent Huit B
EX-90-CAN-EVEE 2***

5-05 365 28582 4.3 1230 3.4 983
6-10 336 25984 4.4 1135 3.5 910
Lifetime 124262 4.5 5551 3.5 4405

**4th Dam:
Dubeau JY Antoinette
VG-87-CAN**

3-03 326 25595 3.8 985 3.5 903
4-03 321 29111 3.9 1148 3.3 956
7-05 358 27043 4.2 1148 3.4 906
8-07 355 24107 4.0 974 3.5 844
Lifetime 233712 4.1 9579 3.5 8157

LOT 4 #215

Willrae Missle Hershey

2-11 GP-84 +++GV
3138293243 100%RHA-NA
Born 11/3/18
2-03 303 21575 4.0 872 2.9 623
3-03 89 5958 4.1 245 3.1 183 RIP
2/2 test- 69 lbs 4.0%F 3.1%P
SCC 429,000 Fresh 11/6/20
Bred 2/2/21 to
550HO12961 King Doc

Sire: S-S-I Montross Missle-ET
3124584691 12/20 PTA +2300GTPI
+627M+24F+1.4PL+1.27T+1.53UD
Montross X VG-86 DOM Uno

Dam: Halima (Sells as Lot 3)



BVK Atwood Abrianna-ET EX-92 EEEVE (max. scored)

**Res. All-American Jr 3yr-old 2013*

(2nd Dam of Lot 5)

LOT 5

Willrae Addiction 276

3146081719 100%RHA-NA

Born 3/24/18

1-08 351 22840 3.5 806 3.1 715

Fresh 2/1/21

Mr Ansly Addiction-P-RED-ET

72128091 12/20 PTA +2040GTPI

+ .24%F +.16%P +2.6PL +1.6DPR

+ .75T +1.09UDC -.01FLC 98%R

Ladd-P-RED X EX-90 Goldwyn

Butlerview BK Alexx-ET

3-00 VG-87 VEV+V 3128968068

2-09 126 13040 3.1 400 2.9 380

Sire: Regancrest-GV S Bradnick-ET

2nd Dam: (Pictured above)

BVK Atwood Abrianna

EX-92 EEEVE

2-02 305 20740 4.0 822 3.3 690

**Res. All American Jr 3yr-old 2013*

**2nd Jr 3yr-old and Best B&O WDE 2013*

**Grand Champion IL State Fair 2013*

**Topped Impact of Ada Sale @ \$49,000*

FULL sisters:

BVK Atwood Arianna EX-94

**Unanimous All-American &*

All-Canadian Jr 2yr-old 2012

**Nom. All-Am Spring Yearling 2011*

BVK Atwood Andrea EX-92

**3rd Jr 3yr-old WDE 2013*

3rd Dam:

Ms Kingstead Chief Adeen-ET

EX-94,2E EEEEE DOM

3-05 310 30180 4.0 1209 3.4 1020

Lifetime 100760 4.0 4010 3.6 3649

**Nom. All-American Jr 3yr-old 2000*

**Nom. All-American 4yr-old 2001*

**2X All-Am Produce w/ All-World Sis.*

Full sister to Adeen:

Shoremar S Alicia-ET

EX-97,3E EEEEE DOM

8-11 362 38250 4.3 1650 3.3 1270

Lifetime 185002 4.2 7731 3.4 6288

-All-World & Peoples Choice Winner '02

-HHM All-Time All-Am 5yr-old

-3X All-Canadian & 3X All-Am

4th Dam:

C Aitkenbrae Starbuck Ada

EX-94,2E EEEEE DOM

5-06 365 30055 3.5 1043 3.5 1049

Lifetime 137740 3.4 4747 3.4 4649

**2X All-American Produce of Dam*

**All-American Sr 3yr-old 1990*

**Res. All-Time All-Am Sr 3yr-old*



Cowtown Kite Tinsel EX-94,2E EEEEE

**Nom. Jr All-American Aged Cow 2013
(2nd Dam of Lot 6)*

LOT 6 #647

Bulldog Doorman Taylor*RC

2-08 GP-83 +V+GV

3145376855 99%RHA-I

Born 10/12/17

2-04 339 24601 4.2 1044 3.4 835 RIP

2/2 test- 71 lbs 4.7%F 4.0%P

SCC 13,000

Fresh 3/1/20

Bred 8/24/20, Due 5/31/21 to

799HO18 Luxor

Val-Bisson Doorman-ET

107281711C 4/19 PTA +2301GTPI

+26M +.13% +37F +.09% +26P +2.2PL

2.54SCS +3.51T +2.62UDC +1.76FLC

Bookem X EX-94 Shottle

Bulldog Advent Tiray-RED-ET

5-04 EX-90 EEEVE 69233947

2-03 365 22920 4.1 949 3.1 721

4-01 348 27240 4.2 1150 3.3 903

5-02 305 26370 4.3 1144 3.3 866

Lifetime 106250 4.3 4608 3.3 3528

Sire: KHW Kite Advent-RED-ET

2nd Dam: (Pictured above)

Cowtown Kite Tinsel

EX-94,2E EEEEE

2-05 304 18060 3.7 673 3.1 560

3-03 334 19320 4.2 816 3.8 733

4-11 337 27400 4.0 1102 3.4 931

5-11 305 34720 3.8 1323 3.0 1047

**Nom. Jr All-Am Aged Cow 2013*

**All-MD Aged Cow 2013*

3rd Dam:

Cowtown Outside Truth

4th Dam:

Del-Hollow Stormin Trudy-ET

5-04 EX-93 EEEEE

3-07 305 24520 4.3 1050 3.3 809

**6th generation at or above 92 pts*

**Sold for \$68,000*

5th Dam: Brigeen Mark Talinda-ET

EX-92,2E VEEEE

6-02 365 30280 4.3 1315 3.3 1010

Lifetime 113290 4.4 4973 3.4 3907

6th Dam: Mil-R-Mor Citamatt Talinda

EX-92,2E EEEE

4-09 365 27860 4.6 1288 3.6 992

7th Dam: Mil-R-Mor T Talma-ET

EX-93,2E EEEE GMD-DOM

7-02 365 35310 4.0 1401 3.2 1132

Lifetime 120870 4.0 4839 3.3 4043

8th Dam: Mil-R-Mor Toprox-ET

EX-94,3E EX-MS GMD-DOM

9-00 365 43660 5.3 2298 3.4 1490

Lifetime 188140 4.9 9227 3.5 5970

9th Dam: C Glenridge Citation Roxy

EX-97,4E GMD

Lifetime 209784 4.5 9471

**2X Queen of the Breed*

**All-Time All-American Cow*

**16-EX daus.; over 400 EX descendants!*

10th Dam: EX-90 GMD

Lifetime 218636 3.9 8581

**3X All-American Produce of Dam*

11th Dam: VG-85 w/ 249580 life milk

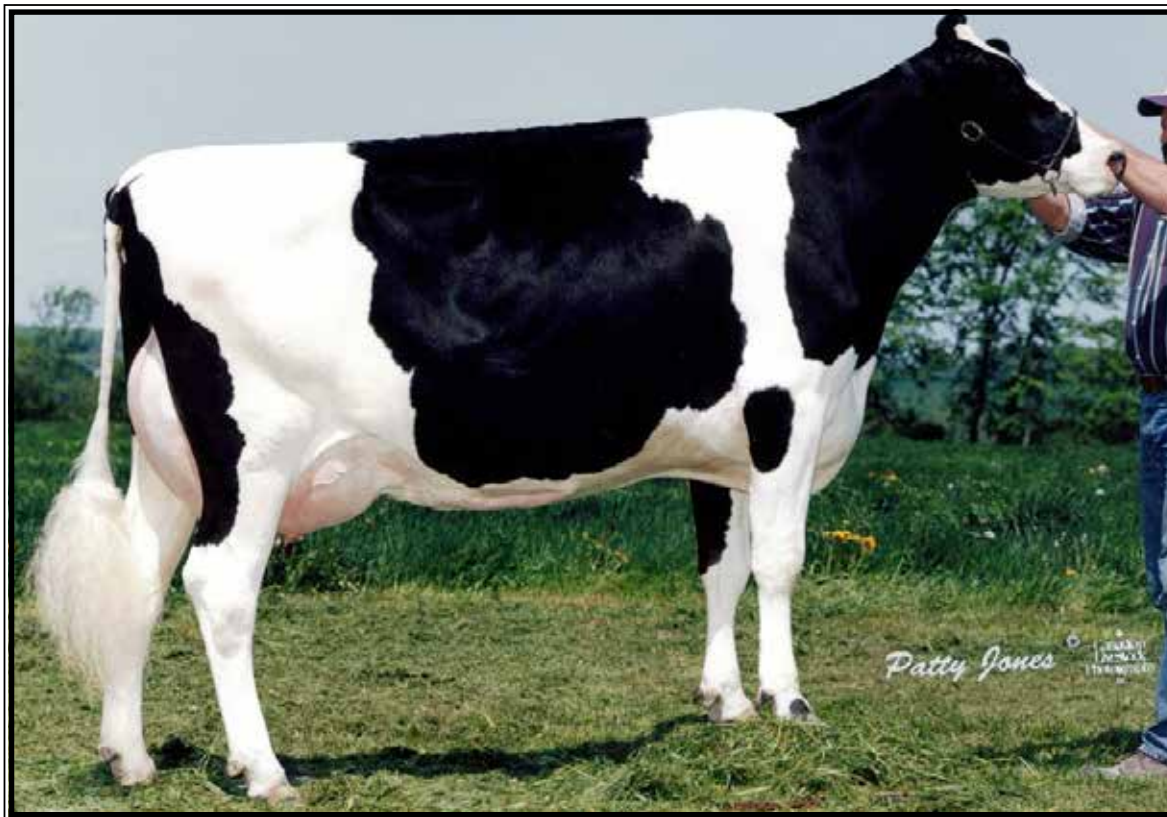

Ridgedale Brynn EX-94,3E EEEEE

Lifetime 140630 4.4 6222 3.2 4487

(3rd Dam of Lots 7 & 8)

LOT 7

Willrae Mayflower 240-TW

3146081683 100%RHA-NA
 Born 10/24/17
 2-05 298 23095 3.4 790 2.9 675 RIP
 Last test- 45 lbs 2.4%F 3.1%P
 SCC 81,000
 Fresh 4/11/20
 Bred 2/5/21 to 80HO325 Dexter

LOT 8

Willrae Dolce 132

3138293160 100%RHA-NA
 Born 9/16/16
 2-00 305 19736 3.9 760 3.0 582
 3-09 226 17381 3.8 661 2.8 493 RIP
 Last test- 57 lbs 3.6%F 3.1%P
 SCC 100,000
 Fresh 6/22/20
 Bred 1/18/21 to 80HO332 Toppi-RED

Sire of Lot 7:

S-S-I Snowman Mayflower-ET
 3008897582 12/20 PTA +2553GTPI
 +2188M +34F +66P +3.4PL +.2DPR
 +.25T +.08UDC +.52FLC 98%R
 Snowman X EX-91,2E DOM Socrates

Sire of Lot 8:

Coyne-Farms Planet Dolce-ET
 139719547 12/20 PTA +1909GTPI
 +75M +2.6PL 2.91SCS
 +.38T +.70UDC +.34FLC 98%R
 Planet X EX-91 DOM Bret

Dam of Lots 7 & 8:

Ridgedale Bonus
6-00 VG-85 VVV++ 141491732
 2-11 305 25220 3.2 816 3.0 755
 4-01 305 26710 3.4 917 3.1 817
 5-01 305 29540 3.2 942 3.0 885
 Sire: Regancrest S Braxton-ET

2nd Dam:

Ridgedale Bold
EX-94,3E EEEEE
 1-11 365 22680 3.1 713 3.1 713
 4-03 365 15880 3.2 516 3.0 483
 5-10 365 29790 3.4 1021 3.1 929
 7-02 365 25170 3.4 846 3.2 796
 8-05 289 24150 3.6 868 3.0 736
 10-04 365 21220 3.2 675 3.0 642
 11-05 365 29010 3.3 945 2.8 816
 Lifetime 203360 3.3 6735 3.1 6279

3rd Dam:

Ridgedale Boniva-ET
EX-93,2E EEVVE
 4-01 305 25380 3.5 900 3.2 802
 5-04 365 26290 4.0 1044 3.2 832
 Lifetime 111480 3.7 4150 3.2 3608
 *2nd 4yr-old NYSF Youth Show 2010

4th Dam: (Pictured above)

Ridgedale Brynn
EX-94,3E EEEEE
 7-00 365 27810 4.5 1255 3.1 859
 8-04 365 27480 4.2 1164 3.2 866
 Lifetime 140630 4.4 6222 3.2 4487

5th Dam:

Ridgedale Lady Beryl
EX-93,4E VEEVE
 5-07 365 32350 4.4 1425 3.1 994
 Lifetime 243660 4.5 10954 3.2 7725

6th Dam:

Ridgedale Lucky Belle
EX-90,2E EEVV
 6-02 365 21950 4.1 892 3.2 703
 Lifetime 126600 4.2 5283 3.2 4048

7th Dam:

Ridgedale WM Belle
VG-88, EX-MS
 13-00 365 25480 3.3 839
 Lifetime 209580 3.5 7369

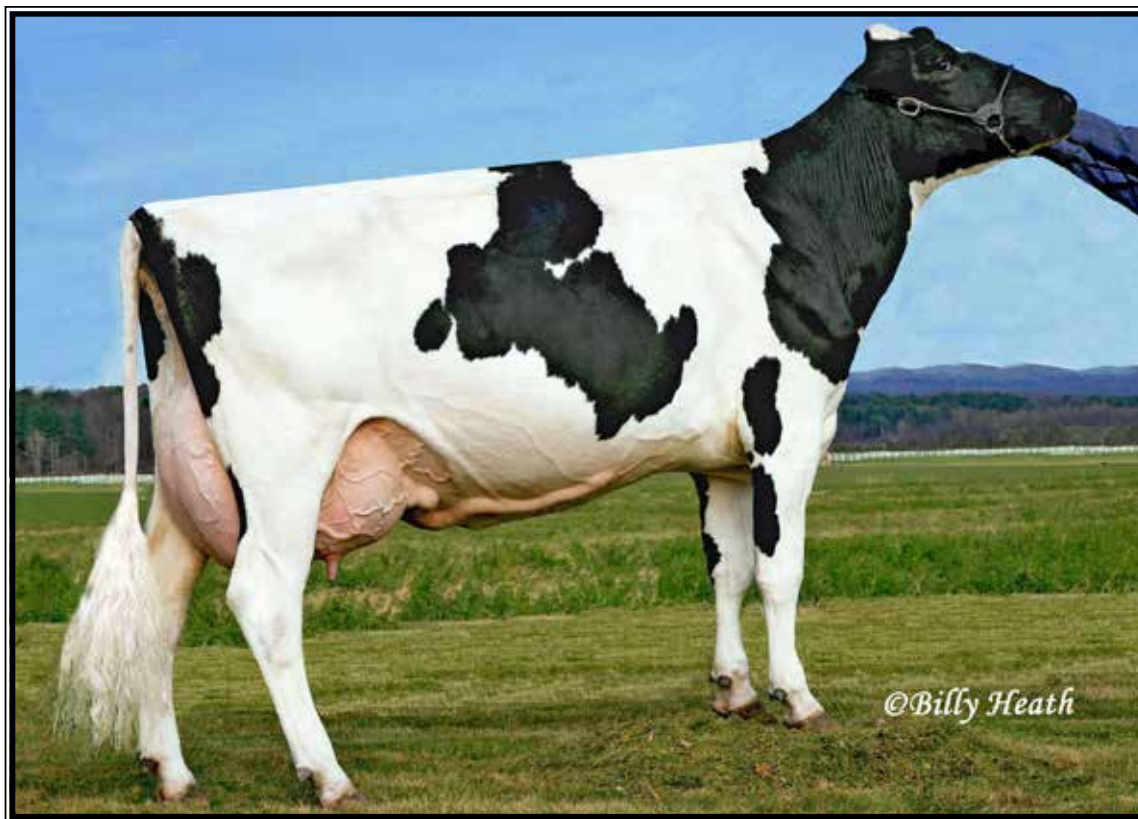

Willows-Edge BC Parsley EX-92,3E EEEVE

4-11 365 38010 4.0 1511 2.9 1119

(3rd Dam of Lot 9)

LOT 9 #421

Promise-Haven Cal Praline*RC

2-05 GP-82 +V+++

3148992483 99%RHA-I

Born 5/16/18

2-04 119 7240 3.3 241 3.0 219 RIP

2/2 test- 72 lbs 3.1%F 3.0%P

SCC 13,000

Fresh 10/7/20

Bred 1/21/21 to 504HO1004 Norwin

EK-STJ California-RED-ET

3013232758 12/20 PTA +2113GTPI

+719M -.04% +16F -.02% +16P

+1.44T +2.22UDC +.56FLC 98%R

Sympatico X EX,2E Destry

Promise-Haven Dback Pral-ET

3-03 GP-83 +VVFV 3131635716

2-11 347 22700 4.0 903 3.3 741

Sire: Mr D Apple Diamondback*RC

2nd Dam:

Kingsbury Dund Priline

EX-93,2E EEEVE

2-01 305 21250 3.7 791 3.2 684

4-11 305 30280 3.8 1158 3.2 973

5-11 305 29780 3.6 1060 3.5 1031

7-02 305 30660 3.5 1073 3.2 977

9-01 248 32000 4.2 1351 3.1 979

Lifetime 1891980 3.8 7289 3.3 6421

3rd Dam: (Pictured above)

Willows-Edge BC Parsley

EX-92,3E EEEVE

4-11 365 38010 4.0 1511 2.9 1119

6-02 365 37350 3.9 1464 3.1 1144

Lifetime 169100 4.3 7255 3.2 5332

4th Dam:

Willows-Edge Encore Persist

VG-86 EVV+E

2-00 365 24300 4.7 1148 3.3 795

5th Dam:

Willows-Edge Astre Prentice

EX-91,2E VEEVE

5-00 365 33170 3.6 1190 3.1 1026

Lifetime 124850 3.5 4419 3.1 3846

6th Dam:

Willows-Edge Mark Prefer

EX-94,4E EEEVE

5-04 365 33550 4.1 1359 3.1 1026

Lifetime 183950 4.1 7520 3.0 5504

*3rd pl. 125,000 lb cow M-W Spr Nat'l



**Ronelee Toystory Darva
EX-92,2E EEVVE DOM**

4-01 365 44810 3.9 1741 3.2 1446
(2nd Dam of Lot 10 & 3rd Dam of Lot 11)

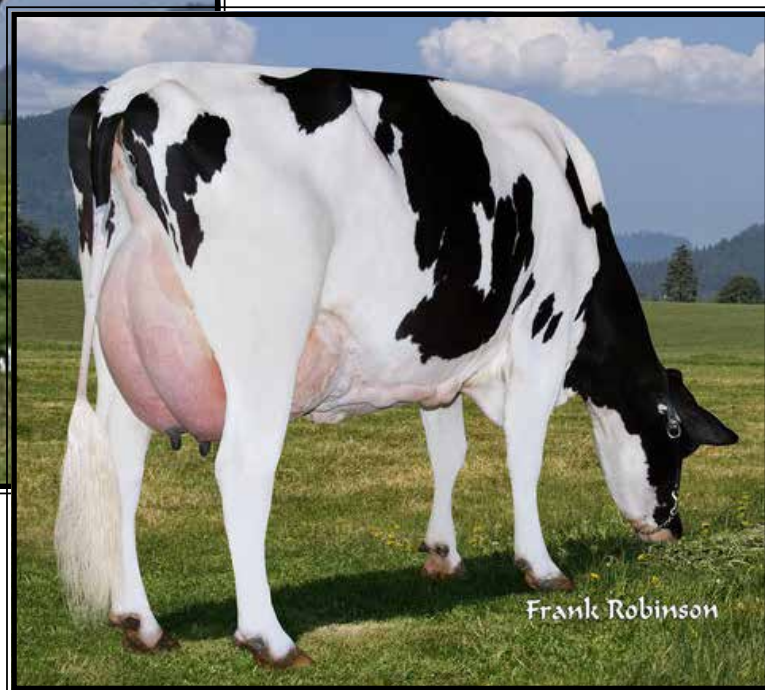

Frank Robinson

LOT 10 #585

Jolicap Morgan Desire-ET

7-08 VG-86 VV+VV

72761872 99%RHA-I

Born 5/22/13

2-02 304 23876 3.9 920 3.1 739

3-02 309 28525 3.5 998 3.1 898

4-02 359 32559 3.6 1158 3.3 1080

5-04 312 30494 3.8 1171 3.0 921

6-03 323 27639 4.0 1113 3.2 885

7-03 152 16149 3.5 565 3.0 486 RIP

2/2 test- 96 lbs 3.7%F 3.2%P

SCC 13,000

Fresh 9/4/20

Bred 10/26/20, Due 8/2/21 to

7HO12773 Kenosha

S-S-I Bookem Morgan-ET

3008328673 12/20 PTA +2494GTPI

+1088M +40F +36P +3.2PL +1.2DPR

+ .69T +.42UDC +.14FLC 99%R

Bookem X VG-86 DOM Shot

Ronelee Ross Decore-ET

5-11 VG-87 VVVVV 141088008

2-09 365 22690 4.1 935 3.4 775

4-00 365 29420 3.8 1109 3.4 991

5-02 365 29670 4.4 1308 3.4 1022

Sire: Bosside AltaRoss-ET

LOT 11

Willrae Jonah 334

3201871646 99%RHA-I

Born 9/23/18

2-02 48 3056 4.2 128 2.8 86 RIP

2/2 test- 74 lbs 3.6%F 2.7%P

SCC 132,000

Fresh 12/17/20

Sire: Mt-Glen Adolph Jonah-ET

70254583 12/20 PTA +2297GTPI

Adolph X VG-88 Outside

Dam: Desire (Sells as Lot 10)

2nd Dam: (Pictured above)

**Ronelee Toystory Darva
EX-92,3E EEVVE DOM**

2-00 365 34670 3.3 1138 3.3 1148

4-01 365 44810 3.9 1741 3.2 1446

6-04 365 39750 4.1 1617 3.2 1277

Lifetime 178610 3.9 6942 3.4 6116

*Full sister to 'Domain

*Dam of 29H16251 Dean

3rd Dam:

**Ronelee Outside Dabble-ET
EX-91,2E EEEEE GMD-DOM**

3-06 365 42250 3.6 1525 3.1 1316

5-03 365 44530 3.6 1612 3.1 1397

Lifetime 185730 3.6 6757 3.2 5966

*Dam of popular AI sires:

Domain & Durable*RC

4th Dam:

**Ronelee Rudolph Dimple
EX-93,2E EEEEE DOM**

5-08 365 45290 3.7 1713 3.1 1428

Lifetime 164010 3.6 5900 3.2 5284

5th Dam:

**Select Mark Dolly
EX-95,4E EEEEE GMD-DOM**

6-07 365 45870 4.0 1846 3.1 1431

Lifetime 276300 3.6 9992 3.2 8964

6th Dam:

**Select Southwind Dinah
EX-91,2E EEEEE**

5-11 365 30080 3.7 1124 3.3 981

Lifetime 103810 3.9 4010 3.3 3456

7th Dam:

**Select Mars Tony Diana
VG-86, VG-MS**

3-04 365 26200 4.2 1112 3.5 916

8th Dam:

Dinah Select Wayne Dixie VG-85

3-07 305 23460 4.0 935 3.4 789



Hillmont Durham Lyndi EX-96,4E EEEEE

**3X Jr All-American Aged Cow!*

(2nd Dam of Lot 12)

LOT 12 #227

Cross-Border Gth Lovette-ET

5-02 VG-87 VVG+E

72683669 100%RHA-NA

Born 12/18/12

3-05 287 23996 3.2 768 2.7 649

4-05 363 32649 3.1 1009 2.9 936

5-06 305 25064 3.5 873 2.9 718

6-11 365 35719 3.3 1166 2.6 924

2/2 test- 76 lbs 3.5%F 3.0%P

SCC 38,000

Fresh 11/30/19

Bred 1/24/21 to

7HO12587 Diamondback*RC

Fustead Goldwyn Guthrie-ET

137191143 12/20 PTA +1999GTPI

+1.77T +1.61UDC +.77FLC 99%R

Goldwyn X EX-90 DOM Brit

Hillmont Sanchez Lacey-ET

4-04 VG-88 VVGVE 140417270

3-08 333 35110 3.7 1309 3.2 1124

Sire: Gen-Mark Stmatic Sanchez

Maternal sister:

Hillmont Champion Lydia

EX-93,2E EEEEE 96-MS

3-11 365 33564 3.9 1295 2.9 980

**Res. All-PA Sr 2yr-old 2008*

2nd Dam: (Pictured above)

Hillmont Durham Lyndi

EX-96,3E EEEEE 97-MS

3-01 365 22830 3.7 841 3.5 808

5-03 365 32970 3.8 1253 3.5 1138

7-00 365 32320 4.0 1295 3.4 1114

8-11 365 34820 4.3 1489 3.3 1161

12-00 365 32850 5.2 1701 3.1 1014

Lifetime 227540 4.2 8578 3.5 7911

**Durham's 1st dau. to score EX-96*

**Ck-out Lyndi's amazing show*

winnings box at left!

3rd Dam:

Hillmont Aeroline Lily-ET

VG-88 EEEVV

4-06 365 37600 3.8 1428 3.0 1128

Lifetime 181270 3.7 6662 3.2 5770

4th Dam:

New-Vision-Obr Lanette-ET

VG-88-JPN *Exported to Japan

5-03 365 41018 4.2 1762 3.3 1402

5th Dam:

Rothrock Leadman Leopard-ET

EX-90,2E GMD

5-03 365 41018 4.2 1762 3.3 1402

6th Dam:

Rothrock Rotate Lupy-ET

EX-93 GMD-DOM

6-11 365 35481 3.7 1325 3.3 1157

7th Dam:

Walkup Valiant Lou Ella

EX-92 EEEE GMD-DOM

3-07 365 33480 4.6 1547 3.4 1139

Lifetime 107490 4.5 4818 3.5 3810

8th Dam: Walkup Astronaut Lou Ann

EX-94,4E GMD-DOM

7-11 365 28770 3.5 1001 3.2 910

Lifetime 175771 3.7 6581

Lyndi's show winnings!

**Jr All-American Aged Cow 2009*

**Jr All-American Aged Cow 2007*

**Jr All-American Aged Cow 2006*

**All-PA 125,000 lb cow 2009*

**Grand Champion Int'l Jr Show 2009*

**Grand Champion Premier/Nat'l Jr*

Show 2009

**Grand Champion Int'l Jr Show 2007*

**Grand Champion Premier Nat'l Jr*

Show 2006

**Many Pennsylvania Show winnings!*

9th Dam:

Willowlyn Elevation Lou

EX-91,3E

7-04 365 30160 4.0 1204

Lifetime 206350 3.6 7360

10th Dam: VG-87

Lifetime 101149 3.7 3781

11th Dam: VG-85 GMD

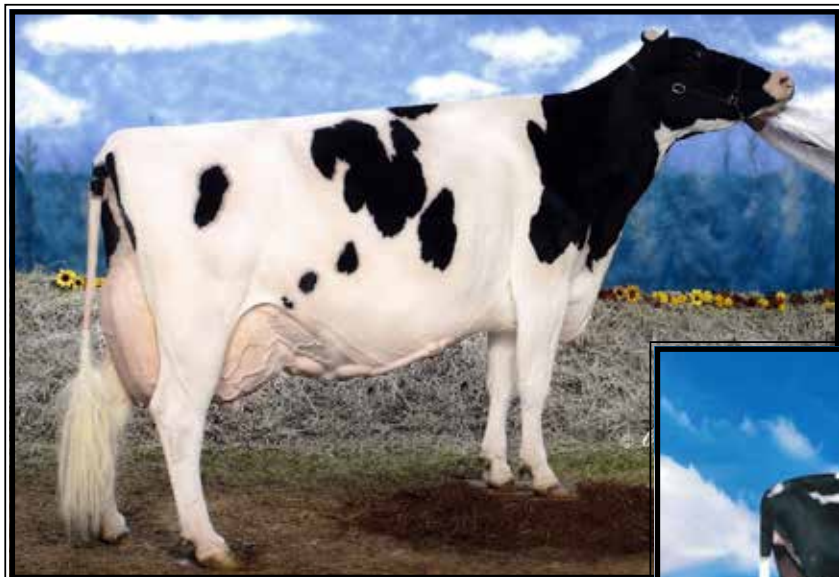

Carlow Leader 174
EX-96,3E EEEEE

**All-Am Jr 3yr-old 2001*
**Res. All-Am Aged Cow 2003*
(5th Dam of Lot 13)

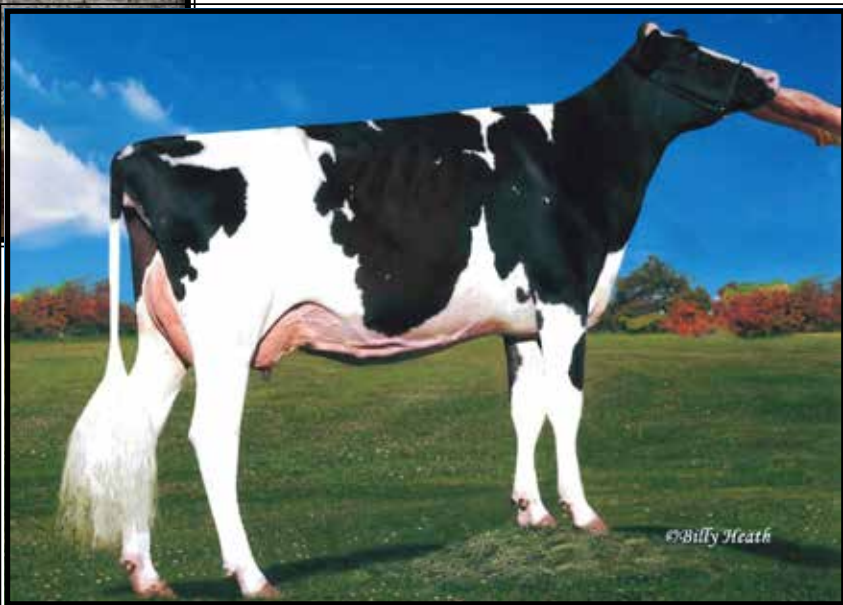

Windsor-Manor Dur Carmen-ET
EX-93,2E EEEEE

6-05 305 27030 3.4 930 3.0 819
(3rd Dam of Lot 13)

LOT 13 #67

Wyndo Doorman Carmine

2-04 G-79 +++FG
144830006 99%RHA-I
Born 9/1/18
2-00 148 8252 4.1 335 3.4 277 RIP
2/2 test- 59 lbs 3.9%F 3.4%P
SCC 13,000
Fresh 9/8/20
Bred 11/11/20, Due 8/18/21 to
7HO14160 Luster-P

Val-Bisson Doorman-ET

107281711C 4/19 PTA +2301GTPI
+26M +.13% +37F +.09% +26P +2.2PL
2.54SCS +3.51T +2.62UDC +1.76FLC
Bookem X EX-94 Shottle

Wyndo Sanchez Calypso

3-01 GP-81 ++++G 143868347
2-02 349 21980 3.9 862 3.8 781
Sire: Gan-Mark Stmatic Sanchez

2nd Dam:

Wyndo Guthrie Carmella-ET
GP-84 VVFGV
2-08 298 15960 4.1 651 3.5 560

3rd Dam: (Pictured above)

Windsor-Manor Dur Carmen-ET
EX-93,2E EEEEE
6-05 305 27030 3.4 930 3.0 819
7-06 305 23030 3.6 836 3.3 751

4th Dam:

Ms Carlas Outside Cutie-ET
VG-87 VVVVV
1-11 304 20630 4.2 862 3.3 685
3-09 305 25520 4.0 1010 3.4 875

5th Dam: (Pictured above)

Carlow Leader 174
EX-96,3E EEEEE
1-11 365 37930 3.6 1365 3.3 1243
3-03 306 37270 3.9 1442 3.2 1188
4-02 305 36870 3.5 1275 3.3 1208
5-10 365 41270 3.4 1416 3.1 1296
8-05 365 36330 3.7 1327 3.2 1165
11-01 365 34540 4.1 1429 3.3 1125
Lifetime 257450 3.7 9491 3.3 8521
**HM All-Am 125,000 lb cow 2005*
**Res. All-American Aged Cow 2003*
**Supreme Champ MD State Fair 2003*
**Res. Sr Champion WDE 2003*
**All-American Jr 3yr-old 2000*
**1st International Jr 3yr-old 2000*
**Intermediate Champ WDE 2000*
**Res. All-American Jr 2yr-old 1999*
**Res. All-Canadian Jr 2yr-old 1999*



Morningview Shtl Lucy-ET EX-90,2E UUEVE DOM

6-11 365 42650 3.3 1407 3.0 1281

(2nd Dam of Lot 14)

LOT 14

Willrach Brokaw 214

2-11 VG-86 VVV+V

3138293242 100%RHA-NA

Born 7/17/17

1-10 329 23920 3.7 882 3.2 762

2-10 243 21521 3.6 768 3.0 646 RIP

2/2 test- 86 lbs 3.8%F 3.2%P

SCC 76,000

Fresh 6/5/20

Bred 8/10/20, Due 5/17/21 to

507HO12587 Diamondback*RC

(sexed)

Mr Atwood Brokaw-ET

140602463 12/20 PTA +1888GTPI

+2.60T +1.65UDC +.59FLC 99%R

Atwood X VG-87 GMD Mac

St Genomicpro Lucky

5-03 GP-82 ++FG+ DOM

3008461879

3-03 305 27330 4.3 1167 3.4 934

4-07 292 28030 4.1 1154 3.5 975

Sire: Welcome Super Petrone-ET

2nd Dam: (Pictured above)

Morningview Shtl Lucy-ET

EX-90,2E UUEVE DOM

2-03 365 32250 3.4 1088 3.4 1088

4-05 365 40070 3.7 1498 3.2 1263

6-11 365 42650 3.3 1407 3.0 1281

Lifetime 182230 3.6 6543 3.3 6045

3rd Dam:

Morningview Oman Libby-ET

VG-86 VVVVV DOM

4-00 365 36980 4.4 1634 3.7 1365

Lifetime 188800 4.5 8416 3.7 7009

4th Dam:

Crockett-Acres Drham Mac-ET

VG-87 VVVVV GMD-DOM

2-04 365 28760 4.3 1294 3.4 1026

5th Dam: Wauregan Maebell-ET

EX-91,2E VEEVE GMD-DOM

2-06 365 36440 4.1 1493 3.5 1306

6th Dam:

Whittier-Farms Lead Mac-ET

EX-95,3E EX-MS GMD-DOM

8-07 357 41270 4.8 1962 3.5 1440

Lifetime 126960 4.3 5473 3.6 4597

7th Dam: Raymau Bstar Monica-ET

VG-89, EX-MS DOM

8th Dam: Juniper Jason Maria-ET

VG-87, EX-MS DOM

2-03 365 20260 4.3 868 3.6 736

9th Dam: JDM-Pride Valiant Maggie

EX-91 EEEE GMD-DOM

6-00 365 35540 4.1 1441 3.3 1186

Lifetime 119920 4.2 5002 3.6 4281

10th Dam:

La-Ko-Land Penstate Sadie

VG-87 VVVV GMD-DOM

8-03 336 24420 3.3 818 3.2 781

Lifetime 166090 3.5 5732 3.2 2854

11th Dam:

La-Ko-Land Bootmaker Sally VG-86

Lifetime 105370 3.8 3994

12th Dam:

La-Ko-Land Monitor Nancy EX-90

Lifetime 146490 3.0 4442

LOT 15 #505

Promise-Haven A Virginia-RED

3140987307 100%RHA-NA

Born 12/22/16

-1st lactation not on official test

3-08 141 12391 3.3 407 2.9 357 RIP

2/2 test- 94 lbs 2.5%F 2.8%P

SCC 22,000

Fresh 9/15/20

Bred 1/20/21 to 525HO134 Lithium

KHW Kite Advent-RED-ET

133002953 12/20 PTA +1606GTPI

+1.02T +.29UDC +.73FLC 99%R

Kite X EX-95,2E DOM Durham

Promise-Haven Scure Val-RED

70071180

6-05 305 27370 4.3 1177 3.1 847

Sire: Crackholm Secure-RED-ET

2nd Dam:

Elainedale SS Valentine-RED

EX-90,2E EEVVE

2-10 244 16020 3.9 618 3.3 533

3-09 305 22690 3.5 800 3.4 761

*1st 5yr-old & Res. Grand Champion N. Tier R&W Show 2010

3rd Dam:

Elainedale Baculum Vin-RED

VG-87 VEVVV

3-00 311 25310 3.9 989 3.1 787

4th Dam:

Elainedale Apostle Vana-RED

VG-88 VEEVV

4-07 365 40700 3.6 1463 3.1 1264

Lifetime 147430 3.5 5138 3.2 4677

5th Dam:

Elainedale Cov Venus-RED-ET

VG-85 VVVV+

3-00 344 31170 3.6 1118 3.2 1006

5-01 365 38830 3.2 1261 2.8 1228

Lifetime 163760 3.4 5578 3.2 5210

6th Dam:

Elainedale Concord Vino-RED

VG-87 VEV+V

3-02 318 28990 3.7 1072 3.0 882

7th Dam:

5-Star Valor of Barbie-ET*RC

VG-86 VEEG GMD-DOM

6-06 365 43180 3.9 1671 3.2 1389

Lifetime 186200 3.8 7069 3.3 6060

8th Dam:

Hawkhaven Star Barbie-TW

VG-85 +EVV

4-06 365 35040 3.1 1081 2.9 1018

Lifetime 119310 3.2 3866 3.0 3528

9th Dam:

J-Cee Beck Demand Briget

EX-92,2E EEEEE GMD-DOM

5-06 365 41530 3.2 1321 2.8 1157

Lifetime 163820 3.1 5117 2.9 4195

LOT 16

Willrae Kingboy 310

3146081753 99%RHA-I

Born 7/22/18

2-03 75 4910 4.1 199 3.3 161 RIP

2/2 test- 64 lbs 4.2%F 3.4%P

SCC 187,000

Fresh 11/20/20

Bred 1/25/21 to 525HO87 Clyde

Morningview McC Kingboy-ET

72044077 12/20 PTA +2370GTPI

+885M +25F +24P +.8DPR 2.80SCS

+2.02T +1.65UDC +.35FLC 99%R

McCutchen X EX-91 DOM Super

Horstyle Acme 1893

7-06 VG-88 VV+VE 3010314136

Sire: KHW Elm-Park Acme-ET

2nd Dam:

Wadel-DH Shottle Pansy-ET

VG-85 VVGV

2-03 365 30420 3.4 1043 3.0 920

3-10 313 28960 3.4 988 3.0 865

4-10 362 37980 3.5 1315 3.0 1142

6-00 334 36850 3.3 1214 3.0 1089

Lifetime 148640 3.4 5051 3.0 4485

3rd Dam:

Ms M-Pondhill Bol Petal-ET

VG-85 VV+VV GMD-DOM

1-11 305 30960 3.9 1216 3.1 948

4th Dam:

Sully-G Addison Opium-ET

VG-87 +VVVV GMD-DOM

2-01 305 27300 4.4 1190 3.6 976

5th Dam:

Vision-Gen Omega-ET

VG-86 VV+VV GMD-DOM

2-01 365 38570 4.1 1588 3.5 1347

6th Dam:

Mar-River Belwood Orange-ET

VG-87 VEVVV GMD-DOM

2-05 365 40920 3.6 1472 3.2 1313

7th Dam:

TUI Onyx Nick-TW

VG-86 +E+EV GMD-DOM

2-00 365 34720 3.5 1218 3.4 1193

8th Dam:

TUI Opel Ned Boy

VG-89 +EVVE GMD-DOM

9-02 365 35720 4.6 1656 3.5 1259

Lifetime 180060 4.6 8349 3.6 6511

9th Dam:

TUI Odessa Bell

VG-86 +EGE GMD-DOM

4-02 327 30410 3.7 1136 3.2 960

Lifetime 128650 3.4 4372 3.1 4012

10th Dam: TUI Vanessa Boot Mark

VG-85 GE+E

5-00 361 30630 3.8 1158 3.3 1021

Lifetime 102550 3.8 3869 3.4 3457



**Buttwood Durham Perfume
EX-94,3E EEEVE DOM**

Lifetime 190260 3.6 6923 3.5 6661
(4th Dam of Lot 18 & 5th Dam of Lot 17)

LOT 17

Willrach Inspect 159

3-05 GP-82 ++V++
3138293187 100%RHA-NA
Born 1/22/17
1-11 314 22500 4.1 919 3.4 758
2-11 319 27485 3.6 995 4.1 860
4-00 44 2871 5.3 152 3.3 96 RIP
2/2 test- 92 lbs 4.4%F 3.1%P
SCC 373,000
Fresh 12/21/20

Clear-Echo Dotson Inspect-ET
68816180 12/20 PTA +1821GTPI
+.08%F +.4DPR +.06T +.51FLC 97%R
Dotson X VG-88 Airraid

Furnace-Hill Sovereign 30*RC
746778737
Sire: Tri-Sec-SS Sovereign-RED-ET

2nd Dam:
Furnace-Hill Brett Peony
G-75 FGFGG
2-10 279 21480 3.4 726 .6 764
3-09 305 25150 4.0 995 3.4 861
4-10 305 21820 4.3 941 3.7 798
Lifetime 100270 3.9 3890 3.5 3524

3rd Dam:
King-Lane Man-O Petunia-ET
VG-87 VVG+V DOM
1-11 305 29730 3.9 1173 3.6 1066
3-09 305 41050 2.9 1186 3.4 1397
5-02 337 40400 2.9 1157 3.4 1379
6-04 304 35630 3.1 1093 3.4 1203
Lifetime 183200 3.4 6291 3.5 6434

4th Dam:
King-Lane Bolton Prism-ET
VG-87 VEV+V
2-03 365 27530 4.2 1166 3.3 913
5-09 289 33990 3.7 1267 3.1 1063
Lifetime 108600 4.0 4364 3.4 3640

5th Dam:
Buttwood Durham Perfume
EX-94,3E EEEVE DOM
4-04 305 31720 3.2 1019 3.3 1050
5-11 305 31680 3.7 1180 3.4 1087
7-11 365 37680 4.1 1551 3.4 1279
Lifetime 190260 3.6 6923 3.5 6661
**Dam of 11 EX & 24 VG daughters*

LOT 18

Willrach Montross 152

3-06 GP-83 V++++
3138293180 100%RHA-NA
Born 12/21/16
1-11 314 22500 4.1 919 3.4 758
2-11 319 27485 3.6 995 4.1 860
4-00 44 2871 5.3 152 3.3 96 RIP
2/2 test- 92 lbs 4.4%F 3.1%P
SCC 373,000
Fresh 12/21/20

Bacon-Hill Montross-ET
71703339 12/20 PTA +2415GTPI
+2072M +41F +57P +1.7PL
+.76T +1.49UDC -.01FLC 99%R
Mogul X EX-93,2E GMD-DOM Bolton

Furnace-Hill Brett Peony
2-02 G-75 FGFGG 58464291
2-10 279 21480 3.4 726 .6 764
3-09 305 25150 4.0 995 3.4 861
4-10 305 21820 4.3 941 3.7 798
Lifetime 100270 3.9 3890 3.5 3524
Sire: Schilldale Shottle Brett-ET

2nd Dam:
King-Lane Man-O Petunia-ET
VG-87 VVG+V DOM
1-11 305 29730 3.9 1173 3.6 1066
3-09 305 41050 2.9 1186 3.4 1397
5-02 337 40400 2.9 1157 3.4 1379
6-04 304 35630 3.1 1093 3.4 1203
Lifetime 183200 3.4 6291 3.5 6434

3rd Dam:
King-Lane Bolton Prism-ET
VG-87 VEV+V
2-03 365 27530 4.2 1166 3.3 913
5-09 289 33990 3.7 1267 3.1 1063
Lifetime 108600 4.0 4364 3.4 3640

4th Dam:
Buttwood Durham Perfume
EX-94,3E EEEVE DOM
4-04 305 31720 3.2 1019 3.3 1050
5-11 305 31680 3.7 1180 3.4 1087
7-11 365 37680 4.1 1551 3.4 1279
Lifetime 190260 3.6 6923 3.5 6661
**Dam of 11 EX & 24 VG daughters*



**Palmyra M-O-M Manhattan-ET*RC
VG-85 +UU+U**

#8 GTPI Red/RC cow of the breed!
(Dam of Lot 19)

2nd Dam:
Palmyra Lad Many-RED-ET
VG-85 VVG+V
2-00 305 21920 3.5 774 3.5 757
3-08 305 30200 3.1 948 3.3 992

3rd Dam: (Pictured above)
Palmyra M-O-M Manhattan-ET*RC
VG-85 +VV+V
2-04 365 32440 4.2 1377 3.5 1124

4th Dam:
Debaugh Rdman Manhattan-ET*RC
EX-91 EVEVE
3-03 365 32120 4.7 1511 3.4 1099

5th Dam:
Sutton Outside Mango
VG-87 EVE+V DOM
2-11 365 32460 4.3 1385 3.2 1039
**2 sons in AI*

6th Dam:
Suttin Gilbert Marie
EX-90,2E VEVVE
5-06 365 41910 3.4 1411 2.8 1158
Lifetime 223540 3.6 8105 2.9 6308

7th Dam:
Sutton Jolt Lil May-ET
VG-87 EVEVV
6-05 365 30340 4.0 1205 3.0 907
Lifetime 141060 4.2 5947 3.1 4331

8th Dam:
Windsor-Manor Del May-ET
EX-90,3E EX-MS
5-02 365 30520 4.1 1246 2.9 889
Lifetime 166020 4.2 7026 3.1 5193

9th Dam:
Windsor-Manor Mandy-May-ET
EX-91,3E VEEEE
3-01 365 26020 3.8 978 3.1 810
Lifetime 164670 3.7 6165 3.0 4917

10th Dam:
Savage-Leigh Sweet Melissa VG-86
Lifetime 183230 3.3 5964 2.9 5279

LOT 19

R-A-Palmyra Awesome 275*RC

2-10 GP-80 +G+G+
3146081718 99%RHA-I
Born 3/24/18
2-06 128 9301 4.3 404 2.8 263 RIP
2/2 test- 72 lbs 4.0%F 3.2%P
SCC 19,000
Fresh 9/28/20
Bred 12/30/20, Due 10/6/21 to
114HO40 Rosedale Reflection

Luck-E Awesome-RED

3136496608 12/20 PTA +1404GTPI
+3.11T +2.58UDC +1.96FLC 79%R
Unstopabull-RED X EX-92 Byway

R-A-Palmyra KB Margritia-ET*RC

3013495180 12/20 PTA +2136GTPI
+2-02 109 7670 3.7 283 3.0 228
Sire: Morningview McC Kingboy-ET

LOT 20 #53

Brookview Doormn Live Wire

3-04 VG-86 +V++V
144372029 99%RHA-I
Born 3/2/17
2-03 315 19420 4.1 789 3.5 673
3-03 238 13458 4.3 574 3.1 423 RIP
2/2 test- 54 lbs 5.0%F 3.7%P
SCC 50,000
Fresh 6/10/20
Bred 10/9/20, Due 7/16/21 to
507HO13250 Jedi (sexed)

Val-Bisson Doorman-ET

107281711C 4/20 PTA +2222GTPI
+.11% +14F +.09% +10P +.3DPR
+2.59T +1.61UDC +1.04FLC 99%R
Bookem X EX-94 Shottle

Brookview Gold Leisure-ET

3-09 GP-83 VVG++ 143219415
2-04 324 19880 3.6 720 3.4 675
3-04 305 27270 3.0 817 3.1 845
Sire: Braedale Goldwyn

2nd Dam:

**Brookview-E Spirit Lilac
EX-92,2E EEEEE**

2-03 337 21420 4.6 991 3.3 700
3-03 305 23710 4.6 1093 3.3 774
5-03 305 21550 4.3 932 3.2 681

3rd Dam:

**Brookview-E Star Lavender
EX-92,3E EEEEE**

1-11 360 20350 3.5 710 3.2 661
3-02 365 24360 3.3 813 3.2 778
4-04 365 30470 4.2 1266 3.1 937
6-00 365 23430 3.5 814 3.1 737
7-02 365 30910 3.2 982 3.1 956
8-05 365 27020 3.4 923 3.1 837
9-07 365 30810 3.2 976 2.8 873
Lifetime 211880 3.4 7243 3.1 6505



**Lynncrest Shottle Zaboo-ET
EX-90 EEVVE GMD-DOM**

2-01 365 33530 4.0 1356 3.3 1121
(2nd Dam of Lot 21)

2nd Dam: (Pictured above)
Lynncrest Shottle Zaboo-ET
EX-90 EEVVE GMD-DOM
2-01 365 33530 4.0 1356 3.3 1121
**Multiple AI sons!*

3rd Dam:
Windsor-Manor Zebee-ET
EX-91,2E GMD
4-06 365 34580 3.9 1346 3.0 1030
**Sold for \$51,000*

Maternal sister:
Windsor-Manor Z Delight EX-93
2-03 365 33290 3.8 1278 3.1 1046
**Sold for \$94,000*

4th Dam:
Windsor-Manor Rud Zip
EX-95,4E EEEEE GMD-DOM
4-07 365 39230 3.8 1490 3.1 1224
Lifetime 203770 4.2 8620 3.4 6841

5th Dam:
Windsor-Manor Jolt Zippy
EX-90,3E VEEVE
7-07 361 34090 3.7 1255 2.9 987
Lifetime 162800 3.8 6236 3.1 4990

6th Dam:
Windsor-Manor Che Zipper-ET
GP-83, VG-MS
5-03 365 36410 3.1 1127 2.8 1029
Lifetime 167380 3.2 5368 2.9 4907

7th Dam:
Windsor-Manor Star Zara
EX-91,2E EEVVE GMD
6-01 365 41590 3.5 1453 3.2 1315
Lifetime 204030 3.7 7450 3.3 6657

8th Dam thru 13th Dams all VG or EX

LOT 21 #206

Furnace-Hill Osmond Zimea

6-04 GP-81 +++F+
58464256 100%RHA-NA
Born 10/21/11
2-01 328 25370 3.7 931 3.0 758
3-01 305 24500 3.6 889 3.0 736
4-07 353 29984 3.6 1086 2.9 867
5-09 305 29250 3.5 1016 3.0 864
7-02 354 31840 3.6 1146 2.7 864
8-04 324 29680 3.5 1045 2.8 819 RIP
2/2 test- 76 lbs 3.9%F 3.3%P
SCC 13,000

Fresh 3/16/20

**Bred 11/2/20, Due 8/9/21 to
80HO308 Titan**

De-Su Osmond-ET

65917483 12/20 PTA +1890GTPI
+1.6PL +.30T +.76UDC -.53FLC
Planet X VG-86 GMD-DOM Oman

Furnace-View Jeeves Zaza-ET

3-07 GP-83 VV+++ 140331466
1-11 305 29130 3.4 996 3.1 903
2-10 305 34390 3.8 1294 3.3 1138
Sire: KED Outside Jeeves-ET

LOT 22 #289

Bucknell Headliner Heather

3134572468 100%RHA-NA
Born 1/1/17
2-01 365 29768 4.3 1288 3.3 967
3-03 279 24334 4.2 1033 3.1 749 RIP
2/2 test- 56 lbs 5.0%F 4.0%P
SCC 123,000

Fresh 4/30/20

**Bred 12/7/20, Due 9/13/21 to
7HO13250 Jedi**

Seagull-Bay Headliner-ET

69981350 12/20 PTA +2341GTPI
+1178M +.01% +47F +.02% +43P
+1.36T +.85UDC +1.06FLC 99%R
Robust X EX-92,2E GMD-DOM Planet

Bucknell Shamrock Wandoo

3-01 GP-80 +GVG+ 72433929
2-06 299 27830 4.0 1105 3.2 884
Sire: Ladys-Manor PL Shamrock-ET

2nd Dam:

Bucknell Windbrook Wahoo
VG-87 VVVVV
2-05 242 19810 4.3 846 3.3 657
3-04 344 30600 4.5 1372 3.4 1043

3rd Dam:

Bucknell Dorrie Roy Roe
VG-87 VV+VV
5-04 365 33280 4.0 1326 3.3 1094
6-09 365 33420 3.8 1268 3.3 1117
8-02 365 37030 4.0 1488 3.4 1243
Lifetime 170890 4.1 6951 3.4 4679

4th Dam:

Bucknell Daisy Kite Dorrie
GP-84 V+V++
3-01 360 26620 4.6 1222 3.5 920

5th Dam:

Bucknell Lou Mandell Daisy
GP-84 +EVV+
4-02 305 33280 3.5 1151 3.0 983
Lifetime 113690 3.8 4282 3.2 3584



**Cedar-Haven Gold Lorain-ET
VG-85 ++++U**

2-03 365 28670 3.7 1072 3.4 987
(2nd Dam of Lot 23)

2nd Dam: (Pictured above)
Cedar-Haven Gold Lorain-ET
VG-85 ++++V
2-03 365 28670 3.7 1072 3.4 987

3rd Dam:
Savage-Leigh Lizzie-ET
VG-86 VV+VV GMD-DOM
2-01 365 28850 3.6 1045 3.0 870
4-00 365 35260 3.2 1140 3.0 1074
*Lizzie sold for \$50,000 US dollars
*Lizzie has AI sons & embryos exported

4th Dam:
Savage-Leigh Aaron Linny-ET
VG-88 VEVVE GMD-DOM
2-00 365 39160 4.0 1552 3.1 1212
Mat. Sister to Savage-Leigh Licorice
EX-92 All-Am w/ 51,220M 2179P

5th Dam:
Savage-Leigh Bellwood Linda
EX-92,2E EEEEE GMD-DOM
1-11 329 36070 4.9 1767 3.1 1117
2-10 365 40240 5.8 2349 3.6 1434
5-11 365 32710 4.7 1550 3.3 1082
Lifetime 126760 5.2 6576 3.4 4317
*Nom. Global Cow of the Year 2005
*Nom. All-American Jr 3yr-old 1999
*AI sons: Linley, Mr Level, & Lariat

6th Dam:
Savage-Leigh Star Linda-ET
VG-87, EX-MS GMD
2-02 365 30980 4.0 1236 3.1 952

7th Dam:
Savage-Leigh Glenview Linda
EX-90 GMD
6-08 365 41820 4.6 1936 3.0 1247
Lifetime 150300 4.4 6636 3.2 4813

LOT 23

Al-Lew Mgl Lavender 1188-ET

72123852 100%RHA-NA
Born 10/24/12
2-03 277 14743 3.5 522 3.0 439
3-02 307 19825 3.8 748 3.1 608
4-02 309 21116 3.7 774 3.2 680
5-03 362 27109 3.5 959 3.1 846
6-06 305 23676 3.8 902 3.0 707
7-10 134 11711 4.2 489 3.0 357 RIP
2/2 test- 98 lbs 4.3%F 3.2%P
SCC 13,000
Fresh 9/22/20
Bred 12/15/20, Due 9/21/21 to
54HO895 Amazing-RED

Mountfield SSI Dey Mogul-ET
3006972816 12/20 PTA +2335GTPI
+593M +.08% +47F +17P +.5PL
+1.37T +2.14UDC +1.23FLC 99%R
Dorcy X VG-88 DOM Marsh

Al-Lew NK Super Lar 1038-ET
7-00 VG-87, EX-MS 69711152
2-01 305 18740 3.4 641 3.2 592
3-01 305 25190 3.0 757 3.1 788
4-02 345 28240 3.3 934 3.2 911
5-06 313 25880 3.2 837 3.1 813
6-06 285 27570 3.4 932 3.1 863
Lifetime 129080 3.3 4256 3.2 4092
Sire: Charlesdale Superstition-ET

LOT 24

Willrach Sabathia 83

5-03 VG-88 EVVVV
14358038 99%RHA-I
Born 10/21/15
2-01 305 24049 3.7 886 3.1 754
3-05 305 24857 3.6 904 2.8 697
4-09 185 14294 3.8 548 2.9 418 RIP
2/2 test- 84 lbs 4.0%F 3.2%P
SCC 264,000
Fresh 8/2/20
Bred 1/29/21 to 694HO18700 Artist

Paradise-R Sabathia-ET
65830680 12/20 PTA +1663GTPI
+2.01T +1.06UDC +.63FLC 98%R
Boliver X VG-88 Outside

Per-Lo Mike Landis 1048
5-09 GP-81 +VGG+ 71167563
2-00 305 18820 4.0 758 3.4 640
Sire: Ammon-Peachey Mike-ET

2nd Dam:
Per-Lo Dewey Lorenza 791 G-75

**Beautiful cow!*

~ Willrae Reg. Holsteins Milking Herd Dispersal ~



Lynncrest Elegant Zita-ET

UG-87 UUGVE

2-04 305 23320 3.2 739 3.1 716

(4th Dam of Lot 25)



Even-Par Planet Zena-ET

UG-87 +U+VE

2-01 297 24490 3.8 930 3.4 835

(3rd Dam of Lot 25)

LOT 25

Willrae Delta 311

3146081754 100%RHA-NA

Born 7/22/18

1-11 218 13710 4.7 650 3.3 446 RIP

2/2 test- 72 lbs 4.6%F 3.6%P

SCC 13,000

Fresh 6/30/20

Bred 11/19/20, Due 8/26/21 to

14HO7811 Renown

Mr Mogul Delta 1427-ET

72128216 12/20 PTA +2698GTPI

+1079M +.07% +61F +.01% +35P

+614NM\$ +5.8PL +.5DPR 2.98SCS

+1.28T +1.92UDC +.63FLC 99%R

Mogul X VG-87 GMD-DOM Robust

Brickfurnace Btry Zainy-ET

5-06 GP-82 +VV+G 58464348

1-10 295 17570 4.1 717 3.5 615

2-09 305 23420 4.0 927 3.4 789

4-00 284 23350 4.1 952 3.4 791

4-11 280 24860 3.9 979 3.4 851

5-10 305 24790 4.1 1023 3.4 844

6-11 291 23220 4.0 928 3.4 778

Lifetime 139850 4.1 5664 3.4 4769

Sire: Tri-Cal Betray-ET

2nd Dam:

Even-Par Ross Z12445-ET

VG-88 EVVVV

2-06 365 29510 4.3 1283 3.5 1029

4-03 365 37460 4.7 1767 3.5 1297

3rd Dam: (Pictured above)

Even-Par Planet Zena-ET

VG-87 +V+VE DOM

2-01 297 24490 3.8 930 3.4 835

4th Dam: (Pictured above)

Lynncrest Elegant Zita-ET

VG-87 VVGVE

2-04 305 23320 3.2 739 3.1 716

5th Dam:

Windsor-Manor Zebee-ET EX-91 GMD

4-06 365 34580 3.9 1346 3.0 1030

Lifetime 149180 3.7 5522 3.3 4862

*Sold for \$51,000

Maternal sister:

Windsor-Manor Z Delight EX-92

2-03 365 33290 3.8 1278 3.1 1046

*Sold for \$94,000

6th Dam:

Windsor-Manor Rud Zip

EX-95,4E EEEEE GMD-DOM

4-07 365 39230 3.8 1490 3.1 1224

Lifetime 203770 4.2 8620 3.4 6841

7th Dam:

Windsor-Manor Jolt Zippy

EX-90,3E VEEVE

7-07 361 34090 3.7 1255 2.9 987

Lifetime 162800 3.8 6236 3.1 4990

9th thru 15th Dams all VG or EX



Conant-Acres Potter Gail-ET VG-87 UU++U DOM

2-00 365 46630 3.8 1761 3.1 1436

(3rd Dam of Lot 26)

LOT 26

Willrae Moonboy 319

3201871631 100%RHA-NA

Born 8/12/18

2-05 14 802 5.0 40 3.5 28 RIP

2/2 test- 75 lbs 4.6%F 3.1%P

SCC 33,000

Fresh 1/20/21

De-Su Dorcy Moonboy 954-ET

69474041 12/20 PTA +2136GTPI

+65M +11P +1.1PL +1.0DPR

+ .84T +1.32UDC +1.26FLC 98%R

Dorcy X EX-91,2E DOM Shottle

Brandt-View Lauthor Logic

6-04 VG-85 VE+++ 71173625

2-00 271 19620 2.9 570 3.0 598

2-11 305 23360 3.5 822 3.2 741

4-01 288 20710 3.6 753 3.3 693

5-00 305 24420 3.8 939 3.5 858

6-03 305 26890 3.9 1044 3.3 880

Lifetime 145340 3.6 5255 3.3 4758

Sire: Comestar Lauthority-ET

2nd Dam:

Conant-Acres Obrian Opal

GP-83 GV++V

1-11 365 37830 4.0 1524 3.4 1288

3rd Dam: (Pictured above)

Conant-Acres Potter Gail-ET

VG-87 VV++V DOM

2-00 365 46630 3.8 1761 3.1 1436

*Dam of 29H14552 Ezra

4th Dam:

Conant-Acres BWM Ginny-ET

VG-88 VVVVE DOM

2-01 365 28300 3.2 902 3.1 878

*Full sister to 7HO7455 Granger

5th Dam:

Chan-Lee Duster Glenna-ET

EX-90 EEVVE GMD-DOM

3-07 365 35380 3.7 1312 3.4 1209

Lifetime 120350 3.9 4659 3.4 4104

6th Dam:

Chan-Lee Aerostar Glare-ET

EX-91,3E VEEEEE DOM

5-02 365 29060 4.0 1168 3.3 961

Lifetime 162500 3.7 6092 3.2 5269

7th Dam:

Chan-Lee Mark Starglo

VG-87 +EVE DOM

2-03 365 20490 4.0 827 3.1 644

8th Dam:

Chan-Lee Valiant Starfire-ET

VG-86 VVVV

Lifetime 126550 2.9 3696 2.9 3658

9th Dam:

Chan-Lee Jet Stream Stardust

VG-88 VEVV DOM

Lifetime 167510 3.5 5868

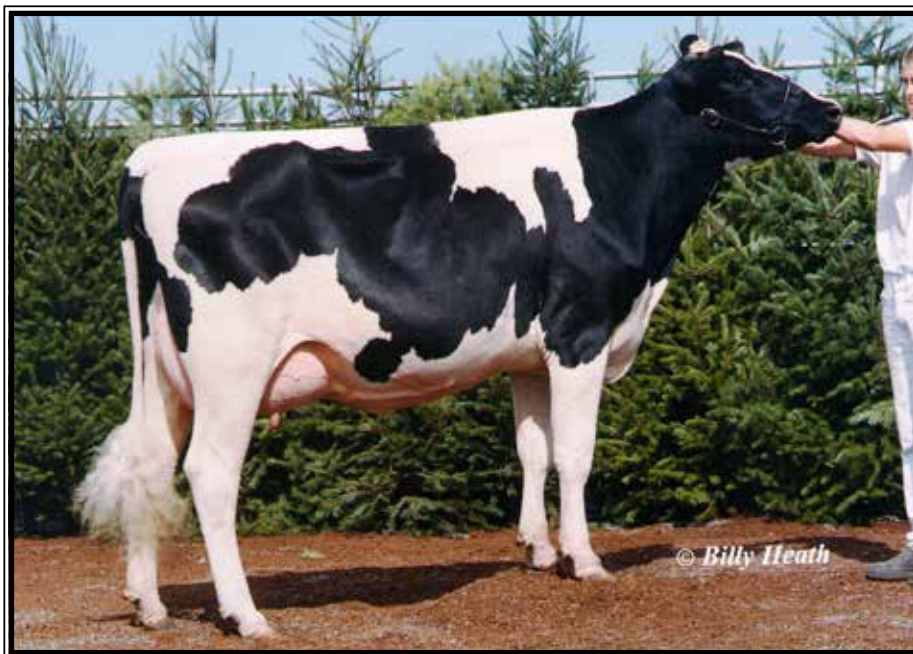

**Woodbine Durham Macadamia
EX-94,2E EEEEE**

Lifetime 203554 3.7 7651 3.0 6568
(3rd Dam of Lot 27)

2nd Dam:

**Woodbine Pronto Michelle-ET
VG-87 VEVV+**
6-10 305 25610 3.2 808 3.2 824

Maternal sister:

Woodbine Best Mollie EX-92 EEEEE
3-04 330 36819 5.0 1831 3.5 1278
Lifetime 106540 4.9 5220 3.6 3824

3rd Dam: (Pictured above)

**Woodbine Durham Macadamia
EX-94,2E EEEEE**
3-03 365 34631 4.3 1493 3.1 1085
4-04 365 37272 3.2 1196 3.1 1167
5-06 347 34146 3.5 1185 3.2 1103
6-06 365 39391 4.5 1703 3.0 1193
Lifetime 203554 3.7 7651 3.0 6568
**Nom. Jr All-Am Spring Calf 2000*

Direct descendant of (9th Dam)

**Woodbine Ivanhoe Mollie
EX-97,4E EEEE**
6-01 305 29640 3.5 1038
Lifetime 256815 3.6 9294
**All-American Aged Cow 1970*

LOT 27

Willrae Callen 249

2-06 GP-82 +GG+V
3146081692 100%RHA-NA
Born 12/4/17
2-01 292 18637 4.3 797 3.0 558
3-00 34 2840 4.4 125 2.8 79 RIP
2/2 test- 94 lbs 4.0%F 2.5%P
SCC 13,000
Fresh 12/31/20

OCD 1stclass Callen-ET

3125170885 12/20 PTA +1989GTPI
+7DPR +1.91T +1.70UDC +.45FLC
Alta 1stClass X EX-90 Mayfield

Wyndo Goldwyn Miracle-ET

3-11 F-73 +V+GP 143006994
3-09 305 23390 4.3 1008 3.5 830
Sire: Braedale Goldwyn

LOT 28

Willrach Dragonheart 213

2-04 GP-80 ++GF+
3138293241 100%RHA-NA
Born 7/16/17
1-10 359 29220 3.9 1147 3.3 953
3-00 183 13997 3.8 538 3.1 432 RIP
2/2 test- 64 lbs 3.7%F 3.2%P
SCC 33,000
Fresh 8/4/20
Bred 10/7/20, Due 7/14/21 to
76HO611 Mr Casino

Mr Ocd Epic Dragonheart-ET

3009533223 12/20 PTA +2509GTPI
+1901M +38F +38P +2.3PL +.6DPR
+1.14T +1.83UDC +.08FLC 97%R
Epic X EX-93 GMD-DOM Planet

Sam-Sim Topside 11

3-06 GP-81 V++F+ 74678719
1-10 305 18030 4.1 731 3.4 621
2-11 242 14670 3.4 505 3.4 500
Sire: Gen-I-Beq Topside-ET

2nd Dam:

Posthaven SS Solo
1-10 305 15560 3.5 543 3.3 506
3-03 274 19020 3.4 654 3.1 581

3rd Dam:

**Posthaven Sanchez Spirit
GP-83 V++G+**
6-00 330 25750 3.8 966 3.3 843
Lifetime 114140 3.8 4391 3.2 3662

4th Dam:

**Posthaven Titan Starburst
VG-87 VVVVV**
5-08 305 24190 5.2 1268 3.4 828
Lifetime 149460 4.2 6259 3.5 5258

5th Dam:

**Pineyvale Pluto Sourball
EX-90 EEEEV**
7-07 305 24770 4.1 1004 3.5 876
Lifetime 143870 4.5 6409 3.7 5287

LOT 29 #371

Reeds-Creek Clark Terrific

3-09 GP-82 V+VG+

74007829 100%RHA-NA

Born 5/26/14

2-02 322 21204 3.7 795 2.9 622

3-02 282 18554 3.5 657 3.2 585

4-01 317 25741 3.9 1016 2.9 740

5-02 305 24339 3.8 933 2.9 713

6-04 111 7506 4.1 308 3.2 240 RIP

2/2 test- 67 lbs 4.2%F 3.3%P

SCC 13,000

Fresh 10/15/20

Bred 1/11/21 to 525HO87 Clyde

*Dam of Lots 30 & 31

Dool-Leigh Goldwyn Clark-ET

62607425 12/20 PTA +1838GTPI

+ .7PL +1.39T +.77UDC +.21FLC

Goldwyn X EX-92,2E DOM Outside

Reeds-Creek Shottle Topaz

4-04 VG-87 EVV+V 70242143

1-11 285 20290 3.5 712 3.2 655

2-11 305 27140 3.8 1042 3.1 840

3-11 298 27260 4.0 1081 3.1 843

4-10 305 27870 3.7 1044 3.2 887

6-00 298 27970 3.8 1074 3.2 907

6-11 305 24310 4.1 999 3.4 820

Lifetime 158340 3.8 6079 3.2 5072

Sire: Picston Shottle-ET

2nd Dam:

Reeds-Creek Encino Tiny

VG-85 +V++V

2-00 288 19520 3.6 707 3.3 641

2-11 305 32400 3.3 1063 3.0 974

4-00 305 35040 3.4 1198 3.1 1073

LOT 30

Willrae Kenyon 223-TW

2-04 GP-81 +GG++

3146081666 99%RHA-I

Born 7/27/17

2-00 305 17412 3.5 603 3.1 531

3-03 99 7777 4.3 337 3.0 232 RIP

2/2 test- 76 hrs 3.4%F 3.1%P

SCC 13,000

Fresh 10/27/20

Bred 12/28/20, Due 10/4/21 to

504HO1013 Tristan-P-RED

De-Su Kenyon 12726-ET

3127334880 12/20 PTA +2401GTPI

+656M +15F +2P +1.8PL +1.4DPR

+2.23T +2.43UDC +1.07FLC 96%R

Kingboy X GP-83 DOM Krunch

Reeds-Creek Clark Terrific

3-09 GP-82 V+VG+ 74007829

2-02 322 21204 3.7 795 2.9 622

3-02 282 18554 3.5 657 3.2 585

4-01 317 25741 3.9 1016 2.9 740

5-02 305 24339 3.8 933 2.9 713

6-04 111 7506 4.1 308 3.2 240 RIP

Sire: Dool-Leigh Goldwyn Clark-ET

*She sells as Lot 29

2nd Dam:

Reeds-Creek Shottle Topaz

VG-87 EVV+V

1-11 285 20290 3.5 712 3.2 655

2-11 305 27140 3.8 1042 3.1 840

3-11 298 27260 4.0 1081 3.1 843

4-10 305 27870 3.7 1044 3.2 887

6-00 298 27970 3.8 1074 3.2 907

6-11 305 24310 4.1 999 3.4 820

Lifetime 158340 3.8 6079 3.2 5072

3rd Dam:

Reeds-Creek Encino Tiny

VG-85 +V++V

2-11 305 32400 3.3 1063 3.0 974

4-00 305 35040 3.4 1198 3.1 1073

LOT 31

Willrae Callen 307

3146081750 100%RHA-NA

Born 7/19/18

2-05 24 1237 4.2 52 3.0 37 RIP

2/2 test- 63 lbs 3.8%F 2.7%P

SCC 15,000

Fresh 1/10/21

OCD 1stclass Callen-ET

3125170885 12/20 PTA +1989GTPI

+ .7DPR +1.91T +1.70UDC +.45FLC

Alta1stClass X EX-90 Mayfield

Reeds-Creek Clark Terrific

3-09 GP-82 V+VG+ 74007829

2-02 322 21204 3.7 795 2.9 622

3-02 282 18554 3.5 657 3.2 585

4-01 317 25741 3.9 1016 2.9 740

5-02 305 24339 3.8 933 2.9 713

6-04 111 7506 4.1 308 3.2 240 RIP

Sire: Dool-Leigh Goldwyn Clark-ET

*She sells as Lot 29

2nd Dam:

Reeds-Creek Shottle Topaz

VG-87 EVV+V

1-11 285 20290 3.5 712 3.2 655

2-11 305 27140 3.8 1042 3.1 840

3-11 298 27260 4.0 1081 3.1 843

4-10 305 27870 3.7 1044 3.2 887

6-00 298 27970 3.8 1074 3.2 907

6-11 305 24310 4.1 999 3.4 820

Lifetime 158340 3.8 6079 3.2 5072

3rd Dam:

Reeds-Creek Encino Tiny

VG-85 +V++V

2-11 305 32400 3.3 1063 3.0 974

4-00 305 35040 3.4 1198 3.1 1073



**Ensenada Goldwyn Pinky-ET
UG-86 UUUFE**

3-09 300 33320 3.3 1083 3.0 1012
(3rd Dam of Lots 32 & 33)



**Plushanski Amel Patty-ET
EX-93,3E EEEEE GMD-DOM**

Lifetime 256020 3.3 8356 2.9 7325
(4th Dam of Lots 32 & 33)

LOT 32

Willrae Stronger 290

2-08 GP-82 ++GG+
3146081733 99%RHA-I
Born 5/17/18
1-11 283 25367 3.6 905 2.9 743 RIP
2/2 test- 81 lbs 3.7%F 3.3%P
SCC 66,000
Fresh 4/26/20
Bred 10/9/20, Due 7/16/21 to
94HO2223 Stardust

LOT 33

Willrach Honeybee 162

3-04 GP-82 ++G++
3138293190 99%RHA-I
Born 2/5/17
1-09299 21791 3.6 786 3.0 659
2-08 310 27212 3.2 878 3.1 835
3-08 113 10110 3.6 364 3.2 326 RIP
2/2 test- 86 lbs 3.2%F 3.2%P
SCC 13,000
Fresh 10/13/20
Bred 12/15/20, Due 9/21/21 to
54HO895 Amazing-RED

Sire of Lot 32:

Lesperron Stronger-ET*RC
108644977 12/20 PTA +2466GTPI
+370M +41F +7P +2.2PL 2.76SCS
+2.03T +2.43UDC +1.06FLC 89%R
Monterey X Uno

Sire of Lot 33:

De-Su SS Honeybee 11569-ET
71813155 12/20 PTA +2368GTPI
+755M +30F +23P +2.2PL 2.88SCS
+.69T +1.22UDC -.25FLC 99%R
Supersire X EX-90 DOM Bookem

Dam of Lots 32 & 33:

Furnace-Hill Day 40
2-10 GP-81 +VGF+ 75106088
1-09 305 20760 3.6 739 3.3 692
3-01 305 23820 4.0 948 3.3 776
Sire: Minnigan-Hills Day-ET

2nd Dam:

Ensenada Sherac Pasta-ET
1-09 305 25780 3.4 865 3.1 810

**3rd Dam: (Pictured above)
Ensenada Goldwyn Pinky-ET
VG-86 VVVFE**

1-11 365 30670 3.9 1206 3.3 1022
3-09 300 33320 3.3 1083 3.0 1012

4th Dam: (Pictured above)

**Plushanski Amel Patty-ET
EX-93,3E EEEEE GMD-DOM**
2-03 365 38133 3.5 1340 2.9 1095
4-09 365 44880 3.3 1468 2.9 1295
6-10 365 46120 3.2 1494 2.7 1239
8-11 365 49670 3.1 1555 2.6 1299
Lifetime 256020 3.3 8356 2.9 7325
*World reknown dam of 'Planet'

5th Dam:

**Dividing-Ridge Peg-ET
VG-86 +E+VV GMD-DOM**
2-00 365 34790 3.7 1296 3.1 1066
3-05 365 32930 3.9 1281 3.0 1003
4-09 365 32250 4.0 1275 3.0 976
6-01 305 32200 3.7 1189 2.8 913
Lifetime 166280 3.8 6381 3.0 5063

6th Dam:

**Dividing-Ridge Elton Peggy
EX-91,2E EEEEE DOM**
4-10 365 33070 3.5 1144 3.2 1065

5th Dam:

**Dividing-Ridge Royalty Patty
VG-88 EEEEEV**
9-07 365 29000 3.7 1071 2.9 846
Lifetime 223200 3.5 7879 3.0 6630



**Walnut-Stuff Outside Rebel
VG-88 VE+UU**

3-02 305 27810 4.1 1134 3.5 966
(3rd Dam of Lots 34 & 35
and 3rd Dam of Lot 36)

LOT 34

Willrae Callen 303

3146081746 100%RHA-NA
Born 7/8/18
2-04 71 4753 4.8 229 2.7 130 RIP
2/2 test- 76 lbs 4.2%F 2.8%P
SCC 27,000 Fresh 11/24/20
Bred 1/25/21 to
504HO4017 Ludwig

Sire of Lot 34:

OCD 1stclass Callen-ET
3125170885 12/20 PTA +1989GTPI
+.7DPR +1.91T +1.70UDC +.45FLC
Alta 1stClass X EX-90 Mayfield

Sire of Lot 35:

Mountfield SSI Dey Mogul-ET
3006972816 12/20 PTA +2335GTPI
+593M +.08% +47F +17P +.5PL
+1.37T +2.14UDC +1.23FLC 99%R
Dorcy X VG-88 DOM Marsh

2nd Dam:

Rolling-M Gold Chip Rosa-ET
2-01 305 21340 3.6 767 3.3 714

**3rd Dam: (Pictured above)
Walnut-Stuff Outside Rebel
VG-88 VE+VV**

2-02 305 19530 3.8 748 3.5 674
3-02 305 27810 4.1 1134 3.5 966
4-07 305 23670 3.9 925 3.2 749

LOT 35

Willrae Mogul 99

4-09 G-79 ++FF+
3138048103 100%RHA-NA
Born 4/5/16
2-00 305 23567 3.2 753 2.8 649
3-06 315 28485 3.5 1004 2.9 813
4-06 103 7245 5.3 382 3.2 232 RIP
2/2 test- 65 lbs 4.4%F 3.3%P
SCC 13,000 Fresh 10/23/20
Bred 12/29/20, Due 10/5/21 to
200HO3327 Aspen

Dam of Lots 34 & 35:

Rolling-M Supersire 2
2-06 G-79 GGGG+ 74678712
1-09 305 18910 2.9 557 3.1 595
2-09 305 19890 3.2 636 3.3 666
Sire: Seagull-Bay Supersire-ET

LOT 36

Willrae Chrome 244-TW

2-07 GP-83 +++++
3146081687 99%RHA-I
Born 11/11/17
1-11 293 24920 3.4 859 2.8 701
2-10 120 11004 3.8 419 2.8 311 RIP
2/2 test- 88 lbs 3.5%F 2.9%P
SCC 100,000 Fresh 10/6/20
Bred 1/18/21 to
54HO915 Apex-P-RED

Webb-Vue McCutchn Chrome-ET
72850444 12/20 PTA +2256GTPI
+1627M +42F +36P 2.95SCS
+2.68T +1.59UDC +1.00FLC 98%R
McCutchen X VG-88 GMD Sanchez

Rolling-M Toyota Ressi-ET

71798308
2-02 305 21610 3.1 661 3.3 722
3-02 305 27620 3.3 898 3.3 908
4-05 305 27950 3.6 1011 3.3 925
Sire: Morningview AltaToyota

**2nd Dam: (Pictured above)
Walnut-Stuff Outside Rebel
VG-88 VE+VV**

2-02 305 19530 3.8 748 3.5 674
3-02 305 27810 4.1 1134 3.5 966
4-07 305 23670 3.9 925 3.2 749



**Juniper Goldwyn Awesome-ET
EX-90 VEEVE DOM**

5-08 365 49260 3.5 1727 3.2 1552
(4th Dam of Lots 37 & 38)



**Juniper Colby Asia-ET
UG-85 UUFU+**

3-03 305 38190 3.8 1466 3.1 1172
(3rd Dam of Lots 37 & 38)

LOT 37

Willrae Delta 321

2-05 GP-84 +VE+
3201871633 99%RHA-I
Born 8/16/18
2-03 73 5630 4.0 227 2.8 156 RIP
2/2 test- 84 lbs 3.8%F 2.6%P
SCC 566,000
Fresh 11/22/20

LOT 38

Willrae Diamond 232

3146081675 99%RHA-I
Born 9/13/17
2-02 319 26752 3.8 1029 2.9 766
3-02 81 7983 4.1 330 2.8 221 RIP
2/2 test- 108 lbs 3.3%F 2.6%P
SCC 13,000
Fresh 11/14/20
Bred 1/19/21, Due 10/26/21 to
14HO7811 Renown

Sire of Lot 37:

Mr Mogul Delta 1427-ET
72128216 12/20 PTA +2698GTPI
+1079M +.07% +61F +.01% +35P
+614NMS\$ +5.8PL +.5DPR 2.98SCS
+1.28T +1.92UDC +.63FLC 99%R
Mogul X VG-87 GMD-DOM Robust

Sire of Lot 38:

Seagull-Bay Diamond-ETS
70640251 12/20 PTA +2307GTPI
+1082M +33F +38P +1.9PL 2.62SCS
+.45T +.22UDC -.03FLC 98%R
Snowman X EX-92,2E GMD Planet

Dam of Lots 37 & 38:

Willrach Bubbalee 86
2-02 F-69 +FGFP 78115337
1-09 279 18370 4.6 845 3.7 671
2-08 305 24030 4.6 1095 3.3 797
3-09 313 30070 3.8 1155 3.3 997
Sire: Martanna Oak Bubbalee-ET

2nd Dam:

Furnace-Hill Iota Ally-ET
GP-80 +VFF+
1-10 249 21160 4.0 843 3.4 712
2-08 305 25700 4.1 1042 3.2 829
4-03 305 25230 4.1 1036 3.2 811

3rd Dam: (Pictured above)
Juniper Colby Asia-ET
VG-85 VVFV+

1-09 305 29600 2.9 866 3.1 928
3-03 305 38190 3.8 1466 3.1 1172

4th Dam: (Pictured above)
Juniper Goldwyn Awesome
EX-90 VEEVE DOM

4-03 365 39800 3.8 1501 3.1 1251
5-08 365 49260 3.5 1727 3.2 1552
Lifetime 159900 3.6 5775 3.2 5088

5th Dam:

Carters-Corner Man Aldi-ET
EX-90,2E VEEVE DOM
2-01 365 28160 3.7 1038 3.3 921
5-08 365 27440 4.1 1125 3.2 891

6th Dam:

Neu-Way Patron Allie-ET
VG-87 VEV+V GMD-DOM
1-11 365 35440 3.9 1398 3.1 1101
*Former #1 CTPI cow

*Dam of AI sires Alexander & Ally

7th Dam:

Neu-Way Aerostar Allie-ET
VG-87 VEV+V GMD-DOM
2-03 365 32490 3.6 1169 3.1 1018
*Former #1 CTPI cow

8th Dam:

Neu-Way Melwood Allie
VG-88 VEVVV
2-03 365 32820 3.3 1094 2.8 908

LOT 39 #1295

Bucknell Dempsey Diamond

3134572474 100%RHA-NA
Born 3/7/17
2-00 323 26540 3.6 945 3.3 887
3-01290 26048 3.6 933 3.1 804 RIP
Last test- 54 lbs 3.8%F 3.1%P
SCC 162,000
Fresh 4/19/20
Bred 9/15/20, Due 6/22/21 to
94HO18324 Radar

Lirr Drew Dempsey
61083609 12/20 PTA +1908GTPI
+.09%F +1.60T +.90UDC +1.03FLC
Goldwyn X VG-88 Derry

Bucknell Richmond Reget
3-05 GP-80 +VGGG 72433913
2-00 285 22430 4.5 1013 3.4 758
3-00 347 35650 4.1 1454 3.4 1198
4-07 365 39070 4.3 1662 3.2 1251
6-02 148 15737 3.5 555 2.7 424 RIP
Lifetime 118250 4.2 4920 3.2 3841
Sire: Deervue-Acres Richmond-ET

2nd Dam:
Bucknell Reva Renet
VG-85 +V++V
1-11 300 24540 3.4 840 3.2 776
3-00 365 35170 3.4 1183 3.1 1106

3rd Dam:
Bucknell Redel Reva
G-77 +VFFF
1-11 365 36890 3.4 1247 3.0 1108
3-06 365 39570 3.4 1329 3.0 1195
4-09 365 35350 3.3 1180 3.1 1085
Lifetime 146020 3.4 4922 3.0 4424

LOT 40

Willrae Mr Max 262

3-00 GP-81 ++GG+
3146081705 99%RHA-I
Born 1/25/16
2-03 277 15779 4.4 702 3.5 560 RIP
2/2 test- 48 lbs 5.0%F 3.8%P
SCC 76,000
Fresh 5/2/20
Bred 12/10/20, Due 9/16/21 to
7HO12978 House

Woodcrest Suprsht Mr Max-ET
74572344 12/20 PTA +2461GTPI
+763M +10F +28P +5.9PL +4DPR
+1.21T +1.40UDC +1.05FLC 94%R
Supershot X VG-86 Shan

Jo-Gra Boxer Rachel
71599355
3-03 279 22010 4.1 896 3.3 737
4-02 305 25560 3.9 1004 3.4 878
5-02 305 29490 4.1 1216 3.4 998
Lifetime 100680 4.2 4187 3.4 3455
Sire: Dream-Prairie Sgadow Boxer

2nd Dam:
Jo-Gra Toystory Robin
F-72 FGPPG
2-09 360 21480 3.9 833 3.3 715
3-04 341 26700 4.1 1096 3.4 908

3rd Dam:
Jo-Gra Skybuck Rebecca
EX-90 EE+EE
6-04 305 25090 3.5 873 3.0 755
7-04 364 26110 3.3 855 3.2 845
Lifetime 170570 3.7 6353 3.2 5515

4th Dam:
Jo-Gra Beautician Ruby
VG-87 VEVEV
4-11 305 26380 4.2 1098 2.9 759

5th Dam:
Jo-Gra Jemini Gem
VG-87 VVVE
5-05 305 25250 4.4 1108 3.1 779

LOT 41

Willrach Honeybee 154

3138293182 99%RHA-I
Born 1/1/17
2-01 305 21918 3.9 863 3.2 708
3-08 216 19750 4.4 872 3.3 652 RIP
2/2 test- 74 lbs 4.6%F 3.9%P
SCC 13,000
Fresh 7/2/20
Bred 11/18/20, Due 8/25/21 to
94HO892 Royalty-RED

De-Su SS Honeybee 11569-ET
71813155 12/20 PTA +2368GTPI
+755M +30F +23P +2.2PL 2.88SCS
+.69T +1.22UDC -.25FLC 99%R
Supersire X EX-90 DOM Bookem

Jo-Gra Boxer Rachel
71599355
3-03 279 22010 4.1 896 3.3 737
4-02 305 25560 3.9 1004 3.4 878
5-02 305 29490 4.1 1216 3.4 998
Lifetime 100680 4.2 4187 3.4 3455
Sire: Dream-Prairie Sgadow Boxer

2nd Dam:
Jo-Gra Toystory Robin
F-72 FGPPG
2-09 360 21480 3.9 833 3.3 715
3-04 341 26700 4.1 1096 3.4 908

3rd Dam:
Jo-Gra Skybuck Rebecca
EX-90 EE+EE
6-04 305 25090 3.5 873 3.0 755
7-04 364 26110 3.3 855 3.2 845
Lifetime 170570 3.7 6353 3.2 5515

4th Dam:
Jo-Gra Beautician Ruby
VG-87 VEVEV
4-11 305 26380 4.2 1098 2.9 759

5th Dam:
Jo-Gra Jemini Gem
VG-87 VVVE
5-05 305 25250 4.4 1108 3.1 779

LOT 42

Willrae Emilio 335

3201871647 99%RHA-I
Born 9/24/18
1-09 209 12873 3.1 398 2.7 349 RIP
2/2 test- 65 lbs 3.8%F 2.8%P
SCC 348,000
Fresh 7/9/20
Bred 1/3/21 to 54HO4017 Ludwig

Walt Emilio

6770943765 12/20 PTA +2021GTPI
+136M +3.43T +2.33UDC +1.06FLC
Capital Gain X Yorick

Per-Lo Super Adriel 980

5-07 GP-80 +VGGG 69418819
2-01 298 19820 4.1 812 3.3 662
3-00 302 27690 3.3 925 3.2 894
4-00 302 28210 3.3 926 3.2 891
4-11 305 29570 3.5 1026 3.1 913
6-01 305 26600 3.3 887 3.1 824
7-03 305 22950 3.6 823 3.0 693
8-03 305 33770 2.9 982 2.8 946
Lifetime 202450 3.4 6828 3.1 6276
Sire: Charlesdale Superstition-ET

2nd Dam:

Per-Lo Touchdown Adriel 880
1-11 305 19670 4.0 794 3.4 659

LOT 43

Willrach Chrome 208

3-07 GP-81 VVGF+
3138293236 99%RHA-I
Born 6/30/17
1-10 305 22951 3.1 721 2.9 657
2-11 231 20341 3.2 658 2.9 589 RIP
2/2 test- 74 lbs 3.3%F 3.1%P
SCC 38,000
Fresh 6/17/20
Bred 9/28/20, Due 7/5/21 to
694HO18700 Artist (sexed)

Webb-Vue McCutchn Chrome-ET

72850444 12/20 PTA +2256GTPI
+1627M +42F +36P 2.95SCS
+2.68T +1.59UDC +1.00FLC 98%R
McCutchen X VG-88 GMD Sanchez

Per-Lo Dimitry Liana 964

7-01 GP-83 VVGFV 69418803
2-01 302 20990 3.4 709 3.2 678
3-00 305 27570 3.1 851 3.1 845
4-04 284 25720 3.4 866 3.1 802
5-04 305 28350 3.3 924 3.0 847
6-05 305 27520 3.2 887 3.1 854
7-07 305 29510 3.2 946 3.0 879
8-10 305 27380 3.1 837 2.9 795
Lifetime 204190 3.2 6602 3.1 6290
Sire: Dry-House Moscow Dimitry

2nd Dam:

Per-Lo Norski Tabria 850

LOT 44

Willrach Millionaire P 269

3146081712 100%RHA-NA
Born 3/1/18
1-09 295 22112 3.8 831 3.0 674
2-09 58 4606 3.9 180 3.5 161 RIP
2/2 test- 102 lbs 3.5%F 3.1%P
SCC 13,000
Fresh 12/7/20

Welcome Millionaire P-ET

3125066474 12/20 PTA +2311GTPI
+667M +34F +24P +.2PL 2.93SCS
+.58T +.78UDC +.26FLC 80%R
Powerball X EX-90 Dean

Lyttle-Hyll Hunter Gypsy

2-09 F-73 GFFGF 73551930
2-10 305 21300 4.3 925 3.7 787
3-11 305 25990 4.3 1119 3.4 886
5-05 276 22420 4.5 1009 3.4 766
Lifetime 114870 4.4 5102 3.5 3988
Sire: Cookiecutter Mom Hunter-ET

2nd Dam:

Lyttle-Hyll Bolton Ginger

GP-82 VE+GG
1-11 298 28960 3.4 975 3.1 885
2-11 365 39930 3.1 1240 3.1 1227
4-03 365 45050 3.4 1530 3.0 1371
5-08 229 25970 3.4 877 3.0 781
Lifetime 151480 3.3 5028 3.1 4640

3rd Dam:

Lyttle-Hyll Throne Gail

VG-85 E+VV+
3-01 332 35090 3.4 1198 3.2 1129
4-02 352 33060 3.0 998 3.2 1068
5-03 365 34660 3.3 1141 3.2 1109
Lifetime 153340 3.3 5036 3.2 4895

4th Dam:

Glory Durham Glenda

EX-92,2E EEEEE
4-07 310 28770 3.9 1112 3.2 931
5-08 287 28030 3.8 1075 3.2 892
Lifetime 137560 3.9 5350 3.3 4530

LOT 45

Willrach Delfino 173

3138293201 99%RHA-I
Born 4/1/17
1-10 278 14465 3.8 553 2.9 422
2-09 321 20544 3.5 709 2.8 584

DRY COW

**Bred 5/12/20, Due 2/16/21 to
94HO860 Rampage-RED**

Clear-Echo Delfina 110-ET

71974306 12/20 PTA +2320GTPI
+205M +13P +2.7PL 2.76SCS
+1.12T +2.04UDC +1.27FLC 97%R
Donatello X VG-85 Gerard

Per-Lo Mammoth Xochilt 1017

5-07 VG-85 VV++V 71167532
2-02 305 19660 3.8 743 3.1 609
3-02 305 24300 3.7 901 3.1 752
4-03 289 25920 3.6 929 3.0 771
5-03 305 28830 3.6 1052 3.0 853
6-07 305 27360 3.8 1050 2.9 796
7-10 305 27430 3.5 973 2.8 777
Lifetime 164310 3.6 6104 3.0 4937
Sire: Emmark Mammoth

2nd Dam:

**Per-Lo Darton Alyissa 778
GP-82**

LOT 46

Willrae Mitchell 369

3201871681 99%RHA-I
Born 2/15/19
1-09 52 2971 3.8 112 3.2 94 RIP
2/2 test- 71 lbs 3.7%F 2.9%P
SCC 13,000
Fresh 12/13/20

Aurora Mitchell-ET

3138948156 12/20 PTA +2787GTPI
+1018M +.08% +61F +.04% +42P
+574NM\$ +3.4PL +.9DPR 2.70SCS
+2.29T +1.70UDC +1.21FLC 80%R
Mitchell X GP-83 DOM Bombero

2nd Dam:

**Per-Lo Mammoth Xochilt 1017
5-07 VG-85 VV++V** 71167532
2-02 305 19660 3.8 743 3.1 609
3-02 305 24300 3.7 901 3.1 752
4-03 289 25920 3.6 929 3.0 771
5-03 305 28830 3.6 1052 3.0 853
6-07 305 27360 3.8 1050 2.9 796
7-10 305 27430 3.5 973 2.8 777
Lifetime 164310 3.6 6104 3.0 4937

Willrach Delfino 173

3138293201
1-10 278 14465 3.8 553 2.9 422
2-09 321 20544 3.5 709 2.8 584
Sire: Clear-Echo Delfino 110-ET
***She sells as Lot 45**

LOT 47

Willrae Bandares 264

2-05 GP-81 ++F++
3146081707 99%RHA-I
Born 1/28/18
1-11 324 24940 4.1 1016 3.3 821
2-11 11 703 6.4 45 4.0 28 RIP
2/2 test- 82 lbs 6.0%F 3.6%P
SCC 115,000
Fresh 1/23/21

Wa-Del Yoder Bandares-ET

143189741 12/20 PTA +2351GTPI
+.17% +20F +.10% +6P +2.9PL
+.7DPR +.75T +1.74UDC +.52FLC
Yoder X VG-85 Massey

2nd Dam:

KB-Ranch Amateur 2392 Ila
2-02 305 25550 4.3 1106 3.5 883
3-01 305 23690 3.7 867 3.5 818
4-02 291 27760 3.6 1004 3.3 922
5-02 305 29990 2.9 859 3.4 1013

KB-Ranch Pair Liana

71605324
1-11 286 17300 3.5 612 3.5 5988
2-11 305 24440 3.9 959 3.4 830
4-01 305 22500 3.8 859 3.5 783
5-04 305 23510 3.3 765 3.4 807
Sire: Clear-Echo Cassino Pair-ET

LOT 48

Willrach Honeybee 204

2-05 G-78 G+FF+

3138293232 99%RHA-I

Born 6/18/17

2-01 305 21588 4.0 869 3.0 655

3-04 80 8861 4.2 373 3.0 264 RIP

2/2 test- 108 lbs 4.0%F 2.8%P

SCC 13,000

Fresh 11/15/20

Bred 1/18/21 to

554HO131 Lion King (sexed)

De-Su SS Honeybee 11569-ET

71813155 12/20 PTA +2368GTPI

+755M +30F +23P +2.2PL 2.88SCS

+ .69T +1.22UDC -.25FLC 99%R

Supersire X EX-90 DOM Bookem

Per-Lo Gallon Tabria 1044

5-02 VG-88 VVEVV 71167559

2-01 270 20640 2.9 607 3.1 648

3-00 305 23870 2.9 697 3.1 729

4-00 305 25860 3.4 890 3.2 835

5-00 305 28020 3.3 934 3.2 908

6-02 286 25170 3.7 942 3.1 778

Lifetime 133820 3.3 4441 3.1 4206

Sire: Pine-Tree Jeeves Gallon-ET

2nd Dam:

Per-Lo Garrison Khaila 825

LOT 49

Willrae Kingboy 318

3201871630 99%RHA-I

Born 8/5/18

2-01 137 7902 5.0 396 3.2 249 RIP

2/2 test- 62 lbs 4.5%F 3.5%P

SCC 13,000

Fresh 9/19/20

Bred 1/18/21 to 504HO1004 Norwin

Morningview McC Kingboy-ET

72044077 12/20 PTA +2370GTPI

+885M +25F +24P +.8DPR 2.80SCS

+2.02T +1.65UDC +.35FLC 99%R

McCutchen X EX-91 DOM Super

Per-Lo Gallon Tabria 1044

5-02 VG-88 VVEVV 71167559

2-01 270 20640 2.9 607 3.1 648

3-00 305 23870 2.9 697 3.1 729

4-00 305 25860 3.4 890 3.2 835

5-00 305 28020 3.3 934 3.2 908

6-02 286 25170 3.7 942 3.1 778

Lifetime 133820 3.3 4441 3.1 4206

Sire: Pine-Tree Jeeves Gallon-ET

2nd Dam:

Per-Lo Garrison Khaila 825

LOT 50

Willrach Honeybee 143

3-07 VG-86 VEV+V

3138293171 99%RHA-I

Born 11/3/16

2-00 294 22625 3.7 831 3.0 671

3-00 303 28978 3.2 938 2.9 854

3-11 111 8243 4.3 356 3.0 250 RIP

2/2 test- 78 lbs 3.6%F 3.3%P

SCC 1.9M

Fresh 10/15/20

Bred 12/30/20, Due 10/6/21 to

200HO3327 Aspen

De-Su SS Honeybee 11569-ET

71813155 12/20 PTA +2368GTPI

+755M +30F +23P +2.2PL 2.88SCS

+ .69T +1.22UDC -.25FLC 99%R

Supersire X EX-90 DOM Bookem

KB-Ranch Pair Liana

71605324

1-11 286 17300 3.5 612 3.5 598

2-11 305 24440 3.9 959 3.4 830

4-01 305 22500 3.8 859 3.5 783

5-04 305 23510 3.3 765 3.4 807

Sire: Clear-Echo Cassino Pair-ET

2nd Dam:

KB-Ranch Amateur 2392 Ila

2-02 305 25550 4.3 1106 3.5 883

3-01 305 23690 3.7 867 3.5 818

4-02 291 27760 3.6 1004 3.3 922

5-02 305 29990 2.9 859 3.4 1013

LOT 51

Willrach Shamrock 167

3138293195 99%RHA-I
Born 3/1/17
1-11 299 22179 3.8 846 2.8 624
2-11 310 30301 3.4 1030 2.9 872
*Will sell fresh, Due 2/9/21

Ladys-Manor PL Shamrock-ET
68977120 12/20 PTA +2318GTPI
+889M +21F +9P +5.2PL +1.4DPR
-.08T +.60UDC -.17FLC 99%R
Planet X EX-90 GMD-DOM Shottle

2nd Dam:
Per-Lo Highmark Maury 753

Per-Lo Bolton Tabria 940
69418779
2-02 305 19420 3.3 644 3.2 624
3-04 292 28850 3.4 980 3.1 902
4-04 305 33150 3.1 1015 2.9 975
5-04 305 34010 3.2 1077 2.9 992
Lifetime 130870 3.3 4288 3.1 4023
Sire: Sandy-Valley Bolton-ET

LOT 52

Willrae Passat 339

3201871651 99%RHA-I
Born 10/6/18
2-01 63 4214 4.9 205 3.0 125 RIP
2/2 test- 67 lbs 4.9%F 2.6%P
SCC 33,000
Fresh 12/2/20
Bred 2/2/21 to 80HO325 Dexter

L-L-M-Dairy Passat-ET
73757159 12/20 PTA +2686GTPI
+1117M ++.13% +81F +33P +646NMS
+5.5PL +.5DPR +.18T +.56UDC
Ponder X VG-87 DOM Mogul

2nd Dam:
Provida Amatuer Steph Sella

Provida Magna-P Sella Selma
4-08 GP-82 +V+++ 142658095
2-11 305 22510 3.2 715 3.1 708
3-11 305 23700 3.1 724 3.2 748
5-03 299 24380 3.4 830 3.1 751
6-03 345 25910 3.2 839 3.1 799
Lifetime 112280 3.3 3707 3.2 3549
Sire: Arron Doon West Port Magna P

LOT 53

Willrae Silver 317

3201871629 100%RHA-NA
Born 8/4/18
2-01 123 9506 4.0 377 2.9 280 RIP
2/2 test- 80 lbs 3.9%F 3.3%P
SCC 13,000
Fresh 10/3/20
Bred 12/28/20, Due 10/4/21 to
200HO3327 Aspen

Seagull-Bay Silver-ET
72156794 12/20 PTA +2536GTPI
+621M +.17% +72F +31P +.9PL
+1.58T +1.74UDC +1.28FLC 99%R
Mogul X VG-88 DOM Snowman

2nd Dam:
Per-Lo Dimitry Cheildh 982

Per-Lo Shout 15
3-06 GP-81 V+GF+ 74678723
1-09 305 19090 3.3 631 3.2 618
2-09 305 25290 3.0 764 3.3 835
3-11 305 26870 3.5 929 3.2 872
5-00 284 27870 3.3 924 3.2 879
Lifetime 103870 3.3 3411 3.3 3380
Sire: Ladys-Manor Ruby D Shout-ET

LOT 54

Willrach Loyola-P 195

2-06 G-79 F+F++

3138293223 93%RHA-I

Born 5/27/17

1-10 305 23038 3.6 818 2.9 678

3-02 191 17721 3.5 617 2.9 509 RIP

2/2 test- 89 lbs 3.5%F 3.1%P

SCC 13,000

Fresh 7/27/20

Bred 10/9/20, Due 7/16/21 to

7HO7872 Advent-RED

Zimmerview Wonka Loyola-P*RC

73926711 12/20 PTA +2135GTPI

+1281M +22F +27P +1.56T +1.93UDC

Wonka X EX-90 DOM Mogul

ST PA 925

5-07 F-74 FGFGF 3009748647

2-11 284 20000 3.6 714 3.5 697

3-10 289 26290 3.6 953 3.3 864

4-10 305 26710 3.9 1039 3.4 895

6-00 305 27620 4.0 1103 3.3 901

Lifetime 123230 3.8 4659 3.4 4158

Sire: Peachey Lee Titus

2nd Dam:

ST PA 19762

1-11 305 19360 3.7 717 3.4 655

LOT 55

Willrach Mayfield 109

3-05 F-72 G+FPG

3138048113 99%RHA-I

Born 6/5/16

2-02 264 16988 3.8 649 3.1 527

3-02 287 17846 4.4 791 3.2 578

4-01 186 12965 3.4 583 3.2 420 RIP

2/2 test- 62 lbs 4.1%F 3.6%P

SCC 81,000

Fresh 8/1/20

Bred 11/30/20, Due 9/6/21 to

7HO14160 Luster-P

De-Su Mayfield 893-ET

69473980 12/20 PTA +2037GTPI

+719M +2F +6P +.2PL +.3DPR

+.77T +.65UDC -.33FLC 99%R

Domain X EX-91,2E DOM Shottle

Per-Lo Bookem Christin 1008

6-03 GP-81 +V+F+ 71167523

2-03 305 22140 3.3 738 3.5 764

3-06 305 22480 3.8 853 3.5 795

4-06 305 23830 3.8 896 3.6 847

5-08 299 21440 4.1 873 3.8 820

6-07 305 18790 4.2 796 3.7 703

7-10 298 17510 4.4 766 3.5 621

Lifetime 143230 4.0 5675 3.6 5193

Sire: De-Su 521 Bookem-ET

2nd Dam:

Per-Lo Matson Eboni 909

F-72 FFGGF

2-10 305 16020 4.3 686 3.7 596

LOT 56

Willrae Kingboy 325

3201871637 99%RHA-I

Born 8/27/18

2-03 56 3197 4.9 156 3.3 106 RIP

2/2 test- 67 lbs 4.8%F 3.2%P

SCC 13,000

Fresh 12/9/20

Morningview McC Kingboy-ET

72044077 12/20 PTA +2370GTPI

+885M +25F +24P +.8DPR 2.80SCS

+2.02T +1.65UDC +.35FLC 99%R

McCutchen X EX-91 DOM Super

Willrach Mayfield 109

3-05 F-72 G+FPG 3138048113

2-02 264 16988 3.8 649 3.1 527

3-02 287 17846 4.4 791 3.2 578

4-01 186 12965 3.4 583 3.2 420 RIP

Sire: De-Su D Mayfield 893-ET

*She sells as Lot 55

2nd Dam:

Per-Lo Bookem Christin 1008

GP-81 +V+F+

2-03 305 22140 3.3 738 3.5 764

3-06 305 22480 3.8 853 3.5 795

4-06 305 23830 3.8 896 3.6 847

5-08 299 21440 4.1 873 3.8 820

6-07 305 18790 4.2 796 3.7 703

7-10 298 17510 4.4 766 3.5 621

Lifetime 143230 4.0 5675 3.6 5193

LOT 57

Willrach Fang 168

3138293196 99%RHA-I

Born 3/23/17

1-09 313 18358 4.0 728 2.9 538

2-09 323 23390 3.6 843 3.1 719

Fresh 1/31/21

Opsal Niagra Fang-ET

65975001 12/20 PTA +2174GTPI

+1490M +32F +45P +1.6PL 2.80SCS

Niagra X EX-93,2E GMD-DOM Oman

Per-Lo Shout 29

74678736

2-03 305 18800 3.8 711 3.5 650

3-03 267 22310 3.5 787 3.4 756

Sire: Ladys-Manor Ruby D Shout-ET

2nd Dam:

Per-Lo Legendary Khaila 951

VG-85 VVVE+

2-00 305 19500 3.7 728 3.4 672

3-00 305 24760 4.2 1032 3.4 854

4-01 278 24210 4.0 974 3.3 798

5-00 299 23170 3.8 869 3.3 760

6-01 298 26630 3.8 1001 3.3 868

6-11 291 23330 4.1 951 3.5 823

7-11 348 28740 3.6 1034 3.2 931

Lifetime 171950 3.9 6659 3.4 5767

LOT 58

Willrae Atta-Boy 364

3201871676 99%RHA-I

Born 1/11/19

1-10 55 3680 4.3 160 3.1 115 RIP

2/2 test- 78 lbs 3.9%F 2.9%P

SCC 13,000

Fresh 12/10/20

Willrach G W Atwood Ata-Boy

3138293178 12/20 PTA +1773GTPI

+219M +2P +.32T -.46UDC +.90FLC

Atwood X GP-82 Oman

Willrach Fang 168

3138293196

1-09 313 18360 4.0 726 .1 572

2-09 323 23420 3.6 844 3.3 764

Sire: Opsal Niagra Fang-ET

*She sells as Lot 57

2nd Dam:

Per-Lo Shout 29

2-03 305 18800 3.8 711 3.5 650

3-03 267 22310 3.5 787 3.4 756

3rd Dam:

Per-Lo Legendary Khaila 951

VG-85 VVVE+

3-00 305 24760 4.2 1032 3.4 854

4-01 278 24210 4.0 974 3.3 798

5-00 299 23170 3.8 869 3.3 760

6-01 298 26630 3.8 1001 3.3 868

6-11 291 23330 4.1 951 3.5 823

7-11 348 28740 3.6 1034 3.2 931

Lifetime 171950 3.9 6659 3.4 5767

LOT 59

Willrae Millington 157

3-05 GP-82 +++++

3138293185 99%RHA-I

Born 1/17/17

1-10 313 21330 4.3 913 3.4 716

2-10 324 28271 4.1 1166 3.2 895

3-10 65 6954 4.7 326 3.0 208 RIP

2/2 test- 114 lbs 5.1%F 2.7%P

SCC 66,000

Fresh 11/30/20

Bred 2/2/20 to

94HO892 Royalty-RED

De-Su Millington 12074-ET

+1241M +.17% +98F +47P +3.1PL

+.67T +.95UDC +.11FLC 97%R

Miles X EX-90 DOM Shamrock

KB-Ranch Mass 17

5-10 GP-83 EV+++ 74678725

2-04 289 20420 4.0 820 3.6 728

3-04 305 23000 4.1 932 3.7 842

4-04 318 22430 4.0 889 3.4 769

5-04 191 15860 4.0 635 3.3 518

Sire: Rhoman-Wai Massey 2960

2nd Dam:

KB-Ranch Planet Heyleigh

2-03 305 22320 4.4 978 3.5 774

3-04 283 19500 3.9 769 3.4 675

LOT 60

Willrach G W Atwood 77

4-09 VG-87 VEVVV

75657072 87%RHA-NA

Born 9/26/15

2-01 305 24470 3.1 767 2.8 682

3-04 305 26203 3.5 906 2.7 707

4-06 310 31546 3.5 1116 2.7 850 RIP

2/2 test- 78 lbs 4.2%F 3.4%P

SCC 44,000

Fresh 3/30/20

Bred 1/25/21 to 99HO9715 Whiteout

Maple-Downs-I G W Atwood-ET

8956379C 12/20 PTA +1921GTPI

+11F +2.96T +1.93UDC +2.14FLC

Goldwyn X EX-92 GMD Durham

Arb-Flo-Spr Leopard 1674

2-04 G-77 +++GF 69772221

2-00 336 22940 3.7 858 3.0 695

4-04 305 25040 3.5 870 3.0 748

Sire: Cedar-Haven Leopard-ET

2nd Dam:

Arb-Flo-Spr Digmann 1086

LOT 61

Willrae Mr Max 226

3-05 G-79 VVFFG

3146081669 99%RHA-I

Born 8/6/17

2-00 329 20250 3.6 736 3.5 699

2-11 183 15470 3.9 610 3.3 510 RIP

2/2 test- 78 lbs 3.7%F 3.6%P

SCC 23,000

Fresh 8/4/20

Bred 11/18/20, Due 8/25/21 to

80HO317 Redliner

Woodcrest Suprsht Mr Max-ET

74572344 12/20 PTA +2461GTPI

+763M +10F +28P +5.9PL +.4DPR

+1.21T +1.40UDC +1.05FLC 94%R

Supershot X VG-86 Shan

Furnace-Hill Jayden 16

5-03 G-75 +++PG 74678724

1-11 305 19390 4.0 772 3.5 688

2-11 305 23190 3.9 906 3.7 856

3-11 305 24540 4.4 1070 3.7 901

5-00 285 16260 4.0 646 3.7 609

Sire: Krall-View Rbst Jayden-TW

2nd Dam:

Krall-View Planet Third

GP-83 V++++

1-10 305 30260 2.9 869 3.2 979

3-00 305 30270 3.1 933 3.4 1016

4-05 296 18990 3.9 736 3.3 631

Lifetime 102260 3.2 3234 3.3 3415

LOT 62

Per-Lo Ponder 27-TW

3-02 GP-82 +++GV

74678734 100%RHA-NA

Born 12/5/14

1-10 308 17276 3.5 602 3.1 530

2-09 305 22651 3.4 773 3.1 702

3-11 354 24140 3.8 913 3.0 718

5-01 348 23485 4.0 940 3.0 699

DRY COW

Bred 5/19/20, Due 2/23/21 to

29HO14344 Chase

De-Su Ltm Ponder 11345-ET

70626097 12/20 PTA +2563GTPI

+1289M +30F +28P +7.1PL +5.2DPR

Lithium X EX-90 DOM Russell

Per-Lo Dimitry Liana 950

69418789

2-00 305 21700 3.4 737 3.2 692

3-00 305 24130 3.3 794 3.0 724

4-01 292 23720 3.2 763 2.9 695

Sire: Dry-House Moscow Dimitry

2nd Dam:

Per-Lo Campaign Irene 690

2-03 305 22260 3.9 861 3.3 744

3-04 305 23680 3.9 919 3.4 802

5-03 305 24260 3.8 931 3.4 822

LOT 63

Willrae Kingboy 354

3201871666 99%RHA-I

Born 12/1/18

2-00 57 4039 3.1 125 2.8 115 RIP

2/2 test- 84 lbs 2.6%F 2.6%P

SCC 44,000

Fresh 12/8/20

Morningview McC Kingboy-ET

72044077 12/20 PTA +2370GTPI

+885M +25F +24P +.8DPR 2.80SCS

+2.02T +1.65UDC +.35FLC 99%R

McCutchen X EX-91 DOM Super

Per-Lo Ponder 27-TW

3-02 GP-82 +++GV 74678734

1-10 305 17160 3.5 597 3.3 558

2-09 305 22650 3.4 773 3.3 745

3-11 354 24140 3.8 913 3.2 763

5-01 348 23490 4.0 941 3.2 744

Sire: De-Su Ltm Ponder 11345-ET

*She sells as Lot 62

2nd Dam:

Per-Lo Dimitry Liana 950

2-00 305 21700 3.4 737 3.2 692

3-00 305 24130 3.3 794 3.0 724

4-01 292 23720 3.2 763 2.9 695

3rd Dam:

Per-Lo Campaign Irene 690

2-03 305 22260 3.9 861 3.3 744

3-04 305 23680 3.9 919 3.4 802

5-03 305 24260 3.8 931 3.4 822

LOT 64

Willrae Dexter 328

2-04 G-77 ++GGF
3201871640 99%RHA-I

Born 9/9/18

2-00 123 7318 3.8 278 2.9 212 RIP

2/2 test- 68 lbs 3.7%F 3.0%P

SCC 107,000

Fresh 10/3/20

Bred 2/1/21 to

525HO90 Performer-RED

Lands-Brook Dexter-ET

56653300 12/20 PTA +1364GTPI

Sanchez X EX-95,3E Allen

Arb-Flo-Spr Leopard 1674

2-04 G-77 +++GF 69772221

2-00 336 22940 3.7 858 3.0 695

4-04 305 25040 3.5 870 3.0 748

Sire: Cedar-Haven Leopard-ET

2nd Dam:

Arb-Flo-Spr Digmann 1086

LOT 65

Willrae McCutchen 103

3-06 GP-84 VV+++

3138048107 99%RHA-I

Born 5/17/16

2-00 317 22900 4.3 994 3.0 677

3-00 366 28111 4.4 1231 3.0 837

4-03 140 13303 4.1 540 2.7 354 RIP

2/2 test- 92 lbs 4.4%F 3.1%P

SCC 33,000

Fresh 9/16/20

Bred 1/11/21 to 14HO7811 Renown

De-Su Bkm McCutchen-ET

69990138 12/20 PTA +2243GTPI

+301M +.06% +28F +12P 2.91SCS

+2.23T +1.40UDC +1.08FLC 99%R

Bookem X EX-91,2E DOM Shottle

Per-Lo Mammoth Sarah 1028

4-10 G-76 +GGGF 71167543

2-01 305 17000 4.2 712 3.3 561

3-03 305 22100 3.9 854 3.2 710

4-03 305 22480 4.2 940 3.1 706

Sire: Emmark Mammoth

2nd Dam:

Per-Lo Booster Liana 928

1-11 305 14270 4.1 584 3.3 472

LOT 66

Willrach Bubbalee 121

3138293149 99%RHA-I

Born 7/18/16

2-01 314 24365 3.7 899 2.9 718

3-01 312 29310 3.5 1037 2.8 835

4-00 189 15861 3.4 539 2.9 466 RIP

2/2 test- 78 lbs 3.6%F 3.2%P

SCC 81,000

Fresh 7/29/20

Bred 2/8/21 to 80HO325 Dexter

Martanna Oak Bubbalee-ET

72242872 12/20 PTA +2141GTPI

+175M +9F +12P +1.8PL +1.4DPR

AltaOak X Moscow

Per-Lo Dimitry Merritt 1016

VG-85 VVVV+ 71167531

2-01 305 24300 2.9 706 3.1 758

3-01 305 26380 2.8 738 3.0 797

4-06 305 27060 2.9 787 3.0 800

Sire: Dry-House Moscow Dimitry

2nd Dam:

Per-Lo Rexford Christin 901

G-75 F+GGF

2-01 305 25970 3.5 917 3.3 869

3-03 301 30250 3.9 1167 3.4 1016

LOT 67

Willrae Crush 323

3201871635 99%RHA-I

Born 8/23/18

1-09 226 14955 3.9 577 2.9 441 RIP

2/2 test- 66 lbs 3.8%F 3.4%P

SCC 13,000

Fresh 6/22/20

Bred 11/18/20, Due 8/25/21 to

80HO317 Redliner-RED

Maverick Crush

12042760C 12/20 PTA +2039GTPI

+2.3PL +2.49T +1.56UDC +1.46FLC

Doorman X VG-85 Uno

Willrach Bubbalee 121

3138293149

2-01 314 24365 3.7 899 2.9 718

3-01 312 29310 3.5 1037 2.8 835

4-00 189 15861 3.4 539 2.9 466 RIP

Sire: Martanna Oak Bubbalee-ET

*She sells as Lot 66

2nd Dam:

Per-Lo Dimitry Merritt 1016

VG-85 VVVV+

2-01 305 24300 2.9 706 3.1 758

3-01 305 26380 2.8 738 3.0 797

4-06 305 27060 2.9 787 3.0 800

LOT 68

Willrach Bradell 347

3201871659 93%RHA-I

Born 10/25/18

2-01 46 2835 3.6 101 2.9 83 RIP

2/2 test- 84 lbs 3.6%F 2.8%P

SCC 41,000

Fresh 12/19/20

Regancrest Mac Bradell-ET

62744589 12/20 PTA +1756GTPI

+138M +.5DPR +1.35T +1.23UDC

Mac X EX-90 GMD-DOM Shottle

Rolling-M Caliber 5

3-07 GP-82 ++G++ 74678715

1-11 305 21050 3.0 625 3.2 666

2-10 305 27430 2.8 756 3.2 871

4-03 300 26590 2.8 739 3.0 807

5-03 251 21850 3.1 667 3.0 652

Lifetime 106010 2.9 3078 3.1 3311

Sire: Lake-Effect AltaCaliber-ET

2nd Dam:

Rolling-M Logan 464

GP-80 VVG+F

2-06 302 23402 3.1 714 3.0 698

LOT 69

Willrae Popeye 302

2-06 GP-81 ++FGV

3146081745 99%RHA-I

Born 7/5/18

2-04 71 5651 4.2 238 2.9 166 RIP

2/2 test- 78 lbs 4.2%F 3.0%P

SCC 246,000

Fresh 11/24/20

Bred 1/25/21 to 80HO325 Dexter

Vekis DG Popeye-ET

NLD920962055 12/20 +2491GTPI

+2.0% +436F +.11% +16P +3.4PL

+1.4DPR +1.10T +1.53UDC -.32FLC

Balisto X Numero Uno

Deep-Run-Crk Shan 588

4-03 G-78 V+VP+ 71244952

3-07 305 25570 4.1 1051 3.6 915

4-07 305 25400 3.9 982 3.5 888

5-11 205 20960 4.6 971 3.4 707

Sire: Ladys-Manor Man-O-Shan-ET

2nd Dam:

Deep-Run-Crk Beacon 499

G-77 G+G+G

1-11 282 24800 4.3 1069 3.5 863

LOT 70

Willrae Mogul 295

3146081738 100%RHA-NA

Born 5/31/18

1-11 251 19888 3.5 703 3.0 597 RIP

2/2 test- 78 lbs 4.5%F 3.4%P

SCC 19,000

Fresh 5/28/20

Bred 1/25/21 to 200HO3845 Sammy

Mountfield SSI Dcy Mogul-ET

3006972816 12/20 PTA +2335GTPI

+593M +.08% +47F +17P +.5PL

+1.37T +2.14UDC +1.23FLC 99%R

Dorcy X VG-88 DOM Marsh

Le-Lis Austin Exact

3-11 GP-82 ++GGV 72047221

Sire: Le-Lis Absolute Austin*RC

2nd Dam;

Le-Lis Troy Extra*RC

VG-86 VVFFVV

2-01 347 27740 3.1 868 3.2 901

3-02 352 30190 2.9 880 3.1 941

4-07 309 28070 3.1 857 3.3 921

5-07 305 29400 3.7 1079 3.3 971

Lifetime 121020 3.2 3886 3.2 3930

LOT 71

Willrach Supersire 134

3138293162 99%RHA-I

Born 9/26/16

1-11 305 28806 3.6 1049 2.8 806

3-02 295 29093 3.3 959 2.9 840

4-01 70 8093 4.2 339 2.5 206 RIP

2/2 test- 126 lbs 3.4%F 2.5%P

SCC 132,000

Fresh 11/25/20

Seagull-Bay Supersire-ET

69981349 12/20 PTA +2426GTPI

+1260M +.07% +68F +39P +2.9PL

Robust X EX-92 Planet

Per-Lo Basil 23

74678731

Sire: Locker-Lane Basil-ET

2nd Dam:

Per-Lo Bolton Tabria 940

2-02 305 19420 3.3 644 3.2 624

3-04 292 28850 3.4 980 3.1 902

4-04 305 33150 3.1 1015 2.9 975

5-04 305 34010 3.2 1077 2.9 992

Lifetime 130870 3.3 4288 3.1 4023

LOT 72

Willrach Moonboy 124

3-03 GP-84 +V+++

3138293152 99%RHA-I

Born 8/5/16

1-10 288 20243 4.4 893 3.2 645

2-10 300 23813 4.1 979 3.0 707

3-10 233 21823 4.2 909 3.0 650 RIP

2/2 test- 67 lbs 4.5%F 3.4%P

SCC 44,000

Fresh 6/15/20

Bred 8/18/20, Due 5/25/21 to

94HO892 Royalty-RED

De-Su Dorcy Moonboy 954-ET

69474041 12/20 PTA +2136GTPI

+65M +11P +1.1PL +1.0DPR

+ .84T +1.32UDC +1.26FLC 98%R

Dorcy X EX-91,2E DOM Shottle

KB-Ranch Indy 18

3-05 GP-82 VVV+G 74678726

1-11 305 21130 3.8 795 3.4 715

3-00 292 23440 3.2 758 3.5 819

4-00 305 28800 4.1 1167 3.3 941

Sire: Co-Op Obsr Indy-ET

2nd Dam:

KB-Ranch Pair Liana

1-11 286 17300 3.5 612 3.5 5988

2-11 305 24440 3.9 959 3.4 830

4-01 305 22500 3.8 859 3.5 783

5-04 305 23510 3.3 765 3.4 807

3rd Dam:

KB-Ranch Amateur 2392 Ila

2-02 305 25550 4.3 1106 3.5 883

4-02 291 27760 3.6 1004 3.3 922

5-02 305 29990 2.9 859 3.4 1013

LOT 73

Willrae HB102 360-RED-TW

2-01 GP-81 G+G++

3201871672 93%RHA-I

Born 12/24/18

1-11 47 2453 4.4 108 3.0 73 RIP

2/2 test- 62 lbs 3.5%F 2.8%P SCC 2.1M

Fresh 12/18/20

Crystal-Star Ampli B102-ET

3137466233 12/20 PTA +2211GTPI

+2.0PL +2.6DPR +.30T +.97FLC

Amplify X Jabir

Willrach Daryl 147

3138293175

2-01 331 21650 3.7 805 3.2 688

Sire: Ariwami Defender Daryl-ET

2nd Dam:

Arb-Flo-Spr Tiago 1709

GP-80 G+FG+

2-01 298 18770 3.8 704 3.1 590

4-02 305 29480 3.6 1069 3.1 927

5-04 305 26140 3.8 990 3.2 837

6-08 189 15940 3.7 592 3.1 487

LOT 74

Willrach Shot 94

4-05 GP-82 +VG++

3138048098 100%RHA-NA

Born 1/28/16

1-10 307 24194 3.6 862 2.8 689

2-10 285 22176 4.1 900 2.7 599

3-11 310 21769 4.3 944 2.8 612

Fresh 2/7/21

Lincoln-Hill Shot Laser-ET

62072898 12/20 PTA +1893GTPI

+2DPR +.64T +.25UDC -.03FLC

Shottle X VG-88 GMD-DOM Ito

Philhaven Bubba Brita*RC

5-02 GP-81 +VGF+ 142316089

1-11 305 20390 3.4 694 2.8 578

3-01 305 23880 3.3 794 2.8 669

4-06 305 25440 3.2 805 2.9 736

Sire: Myerose Jonah Bubba-RED

2nd Dam:

Philhaven Mr Sam Beauty

GP-82 ++G++

1-11 305 24310 3.7 892 3.1 757

3-07 291 25600 3.6 933 3.1 798

4-07 305 27340 3.6 992 3.2 874

LOT 75

Willrae Bandares 256

3-01 GP-82 +++++

3146081699 100%RHA-NA

Born 12/24/17

1-09 351 27436 3.8 1043 3.1 843

2-11 65 6385 4.2 266 3.1 196 RIP

2/2 test- 116 lbs 3.8%F 3.0%P

SCC 200,000

Fresh 11/30/20

Wa-Del Yoder Bandares-ET

143189741 12/20 PTA +2351GTPI

+1.17% +20F +.10% +6P +2.9PL

+ .7DPR +.75T +1.74UDC +.52FLC

Yoder X VG-85 Massey

Willrach Shot 94

4-05 GP-82 +VG++ 3138048098

1-10 307 24194 3.6 862 2.8 689

2-10 285 22176 4.1 900 2.7 599

3-11 310 21769 4.3 944 2.8 612

Sire: Lincoln-Hill Shot Laser-ET

2nd Dam:

Philhaven Buba Brita*RC

GP-81 +VGF+

1-11 305 20390 3.4 694 2.8 578

3-01 305 23880 3.3 794 2.8 669

4-06 305 25440 3.2 805 2.9 736

3rd Dam:

Philhaven Mr Sam Beauty

GP-82 ++G++

1-11 305 24310 3.7 892 3.1 757

3-07 291 25600 3.6 933 3.1 798

4-07 305 27340 3.6 992 3.2 874

LOT 76

Willrach Colt P 61

3-02 GP-83 ++G+V
75375357 87%RHA-NA
Born 7/6/15

2-00 316 23768 3.3 782 3.1 738
3-00 305 24697 3.5 858 2.9 712
4-05 336 31058 2.9 897 2.7 841
5-06 24 1873 3.1 58 3.1 58 RIP
2/2 test- 92 lbs 2.8%F 2.7%P
SCC 22,000
Fresh 1/10/21

Sandy-Valley Colt P-RED-TW

68731810 12/20 PTA +1729GTPI
+81M +2.0PL +.9DPR -.64T
Lawn Boy X VG-86 Bolton

True-Blue Jeeves 3477

71435908
3-00 305 22580 4.0 908 3.2 733
4-01 305 22890 3.9 901 3.4 775
Sire: Ked Outside Jeeves-ET

2nd Dam:

60104194

3-10 365 37310 4.1 1515 3.1 1145
Lifetime 207880 3.9 8154 3.4 7099

LOT 77

Willrae Heisenburg 271

3146081714 99%RHA-I
Born 3/3/18

1-09 305 20116 3.4 677 2.9 587
2-09 36 3290 3.9 127 3.0 98 RIP
2/2 test- 102 lbs 3.5%F 2.7%P
SCC 27,000
Fresh 12/29/20

OCD Jabir Heisenberg-ET

3014365213 12/20 PTA +2592GTPI
+31M +.16% +46F +21P +2.6PL
+2.9DPR +1.85T +1.33UDC +1.21FLC
Jabir X VG-85 DOM Moonboy

Locust-Ayr Atwood Angel

3-02 GP-82 V+V+G 143631060
2-07 305 19410 3.8 741 3.2 629
Sire: Maple-Downs-I G W Atwood-ET

2nd Dam:

Locust-Ayr Clark Lolo
VG-88 EVV+V

3rd Dam:

Locust-Ayr DJ Logan
VG-88 VVVVV

4-08 365 29920 3.6 1066 3.4 1044
5-09 323 24710 3.3 814 3.4 850
Lifetime 130660 3.5 4631 3.4 4496

LOT 78

Willrae Diamond 220

3146081663 99%RHA-I
Born 7/26/17

2-01 305 16682 4.7 788 4.0 673
3-04 57 4449 3.8 169 3.5 155 RIP
2/2 test- 84 lbs 3.7%F 3.6%P
SCC 13,000
Fresh 12/8/20
Bred 1/26/21 to
504HO1013 Tristan-P-RED

Seagull-Bay Diamond-ETS

70640251 12/20 PTA +2307GTPI
+1082M +33F +38P +1.9PL 2.62SCS
+.45T +.22UDC -.03FLC 98%R
Snowman X EX-92,2E GMD Planet

Deep-Run-Crk Zelgadis 618

2-06 GP-81 ++G++ 73556072
1-10 305 20750 3.9 815 3.3 694
Sire: Cascina Giobbi Zelgadis-ET

2nd Dam:

Deep-Run-Crk Shout 485
GP-83 +VG++

2-00 306 22340 4.1 913 3.5 772
3-01 175 14420 4.1 591 3.2 466

LOT 79

Willrae Kenyon 227

2-10 GP-82 +++++
3146081670 93%RHA-I
Born 8/14/17

2-00 365 21170 4.6 973 3.0 632
3-04 33 2862 4.9 139 2.7 76 RIP
2/2 test- 98 lbs 4.4%F 2.4%P
SCC 15,000
Fresh 1/1/21

De-Su Kenyon 12726-ET

3127334880 12/20 PTA +2401GTPI
+656M +15F +2P +1.8PL +1.4DPR
+2.23T +2.43UDC +1.07FLC 96%R
Kingboy X GP-83 DOM Krunch

Willrach Shot 54

2-08 F-67 FFFFP 75375350
2-01 277 14250 4.2 600 3.3 469
3-00 279 17020 4.0 681 3.1 522
Sire: Lincoln-Hill Shot Laser-ET

2nd Dam:

KB-Ranch Plate Geelah

2-00 305 16020 3.7 588 3.0 477
2-11 270 15760 3.4 531 3.0 469
3-11 305 21970 3.5 763 2.9 647
5-05 305 29130 3.6 1042 2.9 852

LOT 80

Willrae Moonboy 345

3201871657 99%RHA-NA
Born 10/21/18

Fresh 1/25/21

2/2 test- 56 lbs 4.1%F 3.7%P
SCC 38,000

De-Su Dorcy Moonboy 954-ET

69474041 12/20 PTA +2136GTPI
+65M +11P +1.1PL +1.0DPR
+.84T +1.32UDC +1.26FLC 98%R
Dorcy X EX-91,2E DOM Shottle

Willrach Grafeeti 139

3-01 GP-80 GVFG+ 3138293167
2-00 305 20610 4.1 846 3.5 730
Sire: Ladys-Manor RD Grafeeti-ET

2nd Dam:

Per-Lo Ponder 27-TW

GP-82 +++GV

1-10 305 17160 3.5 597 3.3 558
2-09 305 22650 3.4 773 3.3 745
3-11 354 24140 3.8 913 3.2 763
5-01 348 23490 4.0 941 3.2 744

***She sells as Lot 62**

LOT 81

Willrae Atta-Boy 343

3201871655 100%RHA-NA
Born 10/18/18

2-01 62 4569 3.9 179 2.9 134 RIP

2/2 test- 82 lbs 2.8%F 2.8%P

SCC 33,000

Fresh 12/3/20

Bred 2/8/21 to 99HO9715 Whiteout

Willrach G W Atwood Ata-Boy

3138293178 12/20 PTA +1773GTPI
+219M +2P +.32T -.46UDC +.90FLC
Atwood X GP-82 Oman

Willrae Spark 122

3-11 GP-83 VVG++ 3138293150
2-02 305 24830 4.0 983 3.2 805
3-02 292 29860 3.8 1125 3.2 947
Sire: Webb-View Spark 2060-ET

2nd Dam:

King-Lane Patlin 460-TW

GP-82 +++++

3-00 293 22190 3.7 810 3.5 773
4-00 298 25110 3.2 809 3.4 846

LOT 82

Willrae Clash 236

3146081679 99%RHA-I
Born 10/15/17

2-02 365 30225 3.5 1055 3.1 947

2/2 test- 67 lbs 3.7%F 3.3%P

SCC 33,000

Fresh 1/5/20

Bred 8/4/20, Due 5/11/21 to

54HO834 Howard (#3144028273)

Brook-Corner Kingboy Clash

3132003364 12/20 PTA +2361GTPI
+1220M +42F +37P 2.96SCS
+1.31T +.93UDC -.14FLC 79%R
Kingboy X EX-90 Mogul

Willrach Armani 70

2-06 GP-80 +GGG+ 75511326
2-02 305 18070 4.5 806 3.8 690
Sire: Mr Apples Armani-ET*RC

2nd Dam:

23WAC0166 F-74

LOT 83

Willrae Mogul 337

2-03 GP-82 ++G++

3201871649 99%RHA-I

Born 10/3/18

2-07 64 5219 4.1 213 3.1 160 RIP

2/2 test- 97 lbs 3.5%F 3.0%P

SCC 13,000

Fresh 12/1/20

Bred 2/3/20 to 200HO3845 Sammy

Mountfield SSI Dcy Mogul-ET

3006972816 12/20 PTA +2335GTPI
+593M +.08% +47F +17P +.5PL
+1.37T +2.14UDC +1.23FLC 99%R
Dorcy X VG-88 DOM Marsh

Willrach Bubbalee 89

2-02 F-71 +G+FP 78196259
1-09 287 18860 4.2 784 3.5 656
Sire: Martanna Oak Bubbalee-ET

2nd Dam:

Oakside A-P Glenna

GP-82 VVVG+

3-04 305 26820 4.0 1071 3.3 892
4-03 297 25500 3.9 1001 3.5 897
5-03 305 28490 3.9 1098 3.5 987
Lifetime 126210 4.0 5030 3.4 4323

LOT 84

Willrae Silver 336

2-03 G-77 GGFFG

3201871648 100%RHA-NA

Born 10/2/18

2-00 98 7414 3.9 287 2.9 213 RIP

2/2 test- 84 lb 3.9%F 3.0%P

SCC 15,000

Fresh 10/28/20

Bred 1/4/21 to 504HO4017 Ludwig

Seagull-Bay Silver-ET

72156794 12/20 PTA +2536GTPI

+621M +.17% +72F +31P +.9PL

+1.58T +1.74UDC +1.28FLC 99%R

Mogul X VG-88 DOM Snowman

2nd Dam:

Arb-Flo-Spr Durabl Darilynn

3-01 305 23510 4.0 933 3.2 745

Willrach Glf 66

2-07 VG-85 VVV+V 75511328

2-01 305 20660 4.5 922 3.3 690

Sire: De-Su Gulf-ET

LOT 85

Willrae Police 266

3146081709 93%RHA-NA

Born 2/14/18

1-11 316 22147 4.1 907 3.2 707

Fresh 1/25/21 w/ 2nd calf

2/2 test- 74 lbs 4.5%F 4.0%P

SCC 100,000

S-S-I Snowman Police-ET

3008897701 12/20 PTA +2258GTPI

+1464M +31F +45P +1.2PL 2.96SCS

+2.7T -.77UDC +.45FLC 95%R

Snowman X EX-90 GMD-DOM Planet

2nd Dam:

Arb-Flo-Spr Grand 1409

Arb-Flo-Spr Reginal 1851

70591102

2-04 305 20980 4.0 849 3.4 715

3-09 281 25920 3.9 1017 3.2 829

Lifetime 139260 4.0 5575 3.3 4660

Sire: Arb-Flo-Spr Shot Reginald*RC

LOT 86

Willrae Kenyon 241

3-02 G-79 ++GFG

3146081684 95%RHA-I

Born 11/1/17

1-11 292 20296 3.9 790 2.9 594

2-10 129 11817 3.7 434 2.9 337 RIP

2/2 test- 98 lbs 34.2%F 2.9%P

SCC 13,000

Fresh 9/27/20

Bred 12/27/20, Due 10/3/21 to

99HO9715 Whiteout

De-Su Kenyon 12726-ET

3127334880 12/20 PTA +2401GTPI

+656M +15F +2P +1.8PL +1.4DPR

+2.23T +2.43UDC +1.07FLC 96%R

Kingboy X GP-83 DOM Krunch

2nd Dam:

Krall-View Airnet Ascended

3-01 243 19020 3.0 565 3.3 625

Willrach Bubbalee 81

2-04 F-71 FFGGF 75657077

2-00 290 18430 2.9 533 3.0 557

Sire: Martanna Oak Bubbalee-ET

LOT 87

Willrae Popeye 340

3201871652 95%RHA-I

Born 10/9/18

2-03 22 1246 4.7 59 3.5 43 RIP

2/2 test- 70 lbs 4.3%F 3.1%P

SCC 13,000

Fresh 1/12/21

Vekis DG Popeye-ET

NLD920962055 12/20 +2491GTPI

+20% +436F +.11% +16P +3.4PL

+1.4DPR +1.10T +1.53UDC -.32FLC

Balisto X Numero Uno

2nd Dam:

Krall-View Airnet Ascended

3-01 243 19020 3.0 565 3.3 625

Willrach Bubbalee 81

2-04 F-71 FFGGF 75657077

2-00 290 18430 2.9 533 3.0 557

Sire: Martanna Oak Bubbalee-ET

LOT 88

Willrae Police 233

3146081676 93%RHA-I
Born 9/21/17
2-00 350 21880 3.6 778 3.4 750
3-02 73 6562 3.9 259 3.1 205 RIP
2/2 test- 92 lbs 3.6%F 3.0%P
SCC 13,000
Fresh 11/22/20
Bred 1/26/21 to
504HO1013 Tristan-P-RED

S-S-I Snowman Police-ET
3008897701 12/20 PTA +2258GTPI
+1464M +31F +45P +1.2PL 2.96SCS
+.27T -.77UDC +.45FLC 95%R
Snowman X EX-90 GMD-DOM Planet

2nd Dam:

Arb-Flo-Spr Despair 1559

GP-80 G+G+G

3-11 305 29620 3.1 928 3.1 930

Lifetime 108780 4.0 4401 3.3 3602

Arb-Flo-Spr Austin 1887

70591138
4-02 305 20460 4.4 892 3.5 722
5-03 305 22000 4.5 986 3.7 806
Sire: Arb-Flo-Spr S Storm Austin

LOT 89

Willrae Kenyon 228

2-10 GP-80 ++GG+
3146081671 99%RHA-I
Born 8/14/17
1-10 365 28763 3.9 1130 3.0 856
Fresh 1/25/21 w/ 2nd calf
2/2 test- 78 lbs 5.9%F 3.9%P
SCC 13,000

De-Su Kenyon 12726-ET

3127334880 12/20 PTA +2401GTPI
+656M +15F +2P +1.8PL +1.4DPR
+2.23T +2.43UDC +1.07FLC 96%R
Kingboy X GP-83 DOM Krunch

2nd Dam:

KB-Ranch Pair Shelbie

1-11 305 20920 5.4 1131 3.7 782

3-05 298 24330 5.2 1269 3.6 884

KB-Ranch Indy 9

3-07 G-76 G+FFG 74678717
Sire: Co-Op Rb Obsr Indy-ET

LOT 90

Willrach Morgan 144

3-07 GP-82 +VGGV
3138293172 87%RHA-I
Born 11/5/16
2-01 305 24549 4.0 981 2.9 715
3-04 326 34439 3.7 1261 3.0 1031 RIP
2/2 test- 86 lbs 4.6%F 3.5%P
SCC 57,000
Fresh 3/14/20
Bred 9/21/20, Due 6/28/21 to
94HO223 Stardust

S-S-I Bookem Morgan-ET

3008328673 12/20 PTA +2494GTPI
+1088M +40F +36P +3.2PL +1.2DPR
+.69T +.42UDC +.14FLC 99%R
Bookem X VG-86 DOM Shot

2nd Dam:

Arb-Flo-Spr Scholar 899

Arb-Flo-Spr Durable 1869

70591120
3-02 305 22230 4.3 959 3.5 783
Sire: Ronelee SS Durable*RC

LOT 91

Willrach Bubbalee 133

3-09 GP-81 +VG+G
3138293161 87%RHA-I
Born 9/17/16
2-01 305 22127 3.6 788 3.0 655
3-04 365 31659 3.9 1223 2.9 931
2/2 test- 38 lbs 3.9%F 3.3%P
SCC 81,000
Fresh 1/22/20
Bred 10/5/20, Due 7/12/21 to
94HO19190 Acme*RC

Martanna Oak Bubbalee-ET

72242872 12/20 PTA +2141GTPI
+175M +9F +12P +1.8PL +1.4DPR
AltaOak X Moscow

2nd Dam:

Arb-Flo-Spr Media 1070

Arb-Flo-Spr Hefty 1841

70591092
2-04 297 22090 3.7 825 3.1 681
Lifetime 126480 3.4 4363 3.0 3809
Sire: Brandt-View Hefty-ET

LOT 92

Willrach Spur 115

3-04 GP-82 V+G++

3138048119 87%RHA-NA

Born 7/5/16

1-10 306 18666 4.1 767 3.3 609

2-09 305 24640 3.9 960 3.1 756

4-01 172 16229 4.1 661 3.0 487 RIP

2/2 test- 88 lbs 3.8%F 3.4%P

SCC 13,000

Fresh 8/15/20

Bred 12/6/20, Due 9/12/21 to

7HO12978 House

De-Su 527 Spur-ET

66636663 12/20 PTA +1885GTPI

+681M +1.00T +.75UDC +.42FLC

Planet X EX-92 GMD-DOM Shottle

2nd Dam:

Arb-Flo-Spr Seth 1150

Arb-Flo-Spr Goldberg 1759

2-07 G-77 G+FGF 70591010

2-09 109 8330 4.2 350 3.3 279

Sire: Dewgood Goldberg-ET

LOT 93

Willrae Police 247

3146081690 87%RHA-NA

Born 12/1/17

2-01 306 26294 3.3 875 2.8 741

Fresh 1/30/21 w/ 2nd calf

S-S-I Snowman Police-ET

3008897701 12/20 PTA +2258GTPI

+1464M +31F +45P +1.2PL 2.96SCS

+2.7T -.77UDC +.45FLC 95%R

Snowman X EX-90 GMD-DOM Planet

Willrach Bradnick 80

2-04 G-76 G+FP+ 75657076

2-01 305 22840 3.3 762 3.3 745

Sire: Regancrest-GV S Bradnick-ET

LOT 94

Willrae Big Flavor 358

3201871670 75%RHA-NA

Born 12/14/18

2-00 44 2790 4.5 126 3.3 92 RIP

2/2 test- 78 lbs 4.2%F 3.2%P

SCC 123,000

Fresh 12/21/20

OCD Big Flavor-ET

3137917463 12/20 PTA +2473GTPI

+131M +21F +12P +3.5PL +1.9DPR

+1.61T +2.69UDC +1.66FLC 80%R

Modesty X EX-90 Halogen

Willrae Dashawn 1003

3-05 GP-81 +VGF+ 3148333118

3-03 305 26330 4.0 1043 3.7 963

4-03 305 28330 4.0 1143 3.4 965

Sire: Ronelee Boliver Dashawn

LOT 95

Rolling-M Mogul 21

3-04 GP-80 +GG++

74678729 75%RHA-NA

Born 10/6/14

1-08 305 19764 5.1 1000 3.6 716

2-09 341 20799 5.4 1132 4.0 832

3-09 305 22228 5.4 1197 3.4 762

5-02 294 24331 5.3 1299 3.4 826

6-01 61 3790 6.0 226 3.2 120 RIP

2/2 test- 74 lbs 4.9%F 3.1%P

SCC 13,000

Fresh 12/4/20

Mountfield SSI Dcy Mogul-ET

3006972816 12/20 PTA +2335GTPI

+593M +.08% +47F +17P +.5PL

+1.37T +2.14UDC +1.23FLC 99%R

Dorcy X VG-88 DOM Marsh

Rolling-M Penosh 480

2-07 F-74 GFGFG 71275896

3-03 303 23440 3.6 838 3.5 813

Sire: Welcome Penish

LOT 96

Willrae Delta 291

2-08 G-79 ++GGG

3146081734 75%RHA-NA

Born 5/21/18

2-00 253 21717 3.7 807 3.2 701 RIP

2/2 test- 78 lbs 4.5%F 3.6%P

SCC 13,000

Fresh 5/26/20

Bred 10/28/20, Due 8/4/21 to

94HO19402 Airone

Mr Mogul Delta 1427-ET

72128216 12/20 PTA +2698GTPI

+1079M +.07% +61F +.01% +35P

+614NMS +5.8PL +.5DPR 2.98SCS

+1.28T +1.92UDC +.63FLC 99%R

Mogul X VG-87 GMD-DOM Robust

Willrach Guthrie 45

5-01 GP-83 +++GV 75106093

Sire: Fustead Goldwyn Guthrie-ET

LOT 97

Willrach Mr Max 212

3138293240 99%RHA-I

Born 7/8/17

2-01 281 21930 4.0 887 3.3 729

3-00 195 16669 3.7 623 3.0 499 RIP

2/2 test- 83 lbs 3.8%F 3.3%P

SCC 13,000

Fresh 7/23/20

Bred 11/13/20, Due 8/20/21 to

200HO3274 Bambam

Woodcrest Suprsht Mr Max-ET

74572344 12/20 PTA +2461GTPI

+763M +10F +28P +5.9PL +.4DPR

+1.21T +1.40UDC +1.05FLC 94%R

Supershot X VG-86 Shan

Willrach Tango 14-TW

3-06 G-78 ++GGG 74678722

Sire: Mr Welcome Hill Tango-ET

LOT 98

Willrach Bradnick 59

4-11 VG-87 VE++V

75375355 75%RHA-NA

Born 7/3/15

1-09 301 18773 3.8 713 3.0 569

2-09 295 24771 4.1 1026 3.1 763

3-08 305 24614 4.3 1049 3.0 748

4-10 254 22891 4.3 991 3.0 692 RIP

2/2 test- 75 lbs 4.2%F 3.2%P

SCC 264,000

Fresh 5/25/20

Bred 8/16/20, Due 5/23/21 to

120HO3471 Harper

Regancrest-GV S Bradnick-ET

66625940 12/20 PTA +1854GTPI

+481M +1.71T +1.80UDC +1.76FLC

Sanchez X EX-90 GMD-DOM Shottle

Arb-Flo-Spr Austin 1905

70591156

Sire: Arb-Flo-Spr S Storm Austin

LOT 99

Willrach Jake 177

3138293205 37%RHA-NA

Born 4/14/17

1-09 305 20220 3.8 769 2.9 593

2-09 287 24058 4.0 952 3.0 715

3-08 32 3158 4.3 136 3.1 99 RIP

2/2 test- 112 lbs 3.9%F 2.8%P

SCC 13,000

Fresh 1/2/21

Clear-Echo Bell Jake

2017031 12/20 PTA +1588GTPI

Willrach Bradnick 59

4-11 VG-87 VE++V 75375355

1-09 301 18773 3.8 713 3.0 569

2-09 295 24771 4.1 1026 3.1 763

3-08 305 24614 4.3 1049 3.0 748

4-10 254 22891 4.3 991 3.0 692 RIP

Sire: Regancrest-GV S Bradnick-ET

*She sells as Lot 98

2nd Dam:

Arb-Flo-Spr Austin 1905

LOT 100

Willrae Silver 333

3201871645 100%RHA-NA
Born 9/23/18

Fresh 2/2/21

Seagull-Bay Silver-ET

72156794 12/20 PTA +2536GTPI
+621M +.17% +72F +31P +.9PL
+1.58T +1.74UDC +1.28FLC 99%R
Mogul X VG-88 DOM Snowman

Horstyle Davyn 1938

3-09 GP-81 +VGFV 3011648162
3-03 305 22450 3.5 788 3.2 708
4-04 305 19160 3.6 693 3.2 614
5-06 305 23550 3.5 836 2.9 685
6-06 289 19520 3.6 705 3.0 576
Lifetime 117140 3.5 4146 3.1 3573
Sire: Horstyle Davyn-ET

2nd Dam:

Horstyle Moscow 1541

GP-81 ++G++

2-11 365 33840 3.3 1122 2.9 993
4-03 304 28330 3.4 977 3.0 839
Lifetime 151290 3.3 4919 3.0 4482

LOT 101

Willrae Ace 322

3201871634 50%RHA-NA
Born 8/21/18
1-09 338 14127 3.7 527 3.0 426 RIP
2/2 test- 62 lbs 3.8%F 3.2%P
SCC 18,000

Fresh 6/20/20

Bred 11/2/20, Due 8/9/21 to
54HO895 Amazing-RED

Sire: Bert-Mar Absolute Ace-ET

LOT 102

Willrae Lynch 314

3146081757 50%RHA-NA
Born 7/27/18
2-04 66 4393 3.9 172 2.8 125 RIP
2/2 test- 70 lbs 3.9%F 2.9%P
SCC 857,000

Fresh 11/29/20

Sire: Mt-Glen Adolph Lynch-ET

LOT 103

Willrae Callen 309

3146081752 50%RHA-NA
Born 7/22/18
2-05 2521 4.6 116 2.7 69 RIP
2/2 test- 83 lbs 3.8%F 2.7%P
SCC 18,000

Fresh 12/25/20

Sire: OCD 1stClass Callen-ET

LOT 104

Willrae Beemer 306

3201871628 49%RHA-I
Born 7/13/18
2-00 200 14065 34.6 505 3.0 421 RIP
2/2 test- 64 lbs 3.8%F 3.4%P
SCC 38,000

Fresh 7/18/20

Bred 9/22/20, Due 6/29/21 to
70HO806 Linjet

Sire: Pol Butte Mc Beemer-ET

LOT 105

Willrae Beemer 301

3146081744 49%RHA-I
Born 7/1/18
2-00 196 12613 4.2 530 3.1 392 RIP
2/2 test- 69 lbs 4.3%F 3.3%P
SCC 76,000

Fresh 7/20/20

Bred 1/25/21 to 80HO325 Dexter

Sire: Pol Butte Mc Beemer-ET

LOT 106

Willrae Passat 298

3146081741 49%RHA-I
Born 6/12/18
1-11 249 20183 3.9 782 2.9 580 RIP
2/2 test- 77 lbs 3.8%F 3.3%P
SCC 13,000

Fresh 5/30/20

Sire: L-L-M-Dairy Pond Passat-ET

~ Willrae Reg. Holsteins Milking Herd Dispersal ~

LOT 107

Willrae Diamondback 297

3146081740 96%RHA-I
Born 6/11/18
1-10 273 21865 3.1 671 3.1 686 RIP
2/2 test- 68 lbs 3.1%F 3.5%P
SCC 13,000
Fresh 5/6/20
Bred 8/6/20, Due 5/15/21 to
694HO19074 Cheers (sexed)

Sire: Mr D Apple Diamondback*RC

LOT 108

Willrae Kingboy 294

3146081737 74%RHA-I
Born 5/28/18
2-01 220 18938 4.0 755 2.8 537 RIP
2/2 test- 90 lbs 3.4%F 3.1%P
SCC 57,000
Fresh 6/28/20
Bred 12/28/20, Due 10/4/21 to
525HO134 Lithium

Sire: Morningview McC Kingboy-ET

LOT 109

Willrae Deceiver 284

3146081727 50%RHA-NA
Born 4/26/18
2-02 195 12584 4.7 590 3.1 392 RIP
2/2 test- 68 lbs 4.1%F 3.3%P
SCC 76,000
Fresh 7/23/20
Bred 12/31/20 to Angus

Sire: OCD Mayfield Deceiver-ET

LOT 110

Willrae Mr Max 272

3146081715 49%RHA-I
Born 3/19/18
1-10 319 23756 3.9 925 3.2 752
DRY COW
Bred 5/16/20, Due 2/20/21 to
29HO11655 Breakout

Sire: Woodcrest Suprsht Mr Max-ET

LOT 111

Willrae Kenyon 267

3146081710 74%RHA-I
Born 2/22/18
2-02 284 19224 3.8 735 3.0 570 RIP
2/2 test- 68 lbs 4.0%F 3.3%P
SCC 27,000
Fresh 4/25/20
Bred 12/7/20, Due 9/13/20 to
202HO614 Apollo

Sire: De-Su Kenyon 12726-ET

LOT 112

Willrae Hamlet 252

3146081695 50%RHA-NA
Born 12/8/17
1-10 280 22785 4.1 944 3.0 689
2-10 115 10766 4.1 442 2.9 312 RIP
2/2 test- 94 lbs 3.8%F 3.0%P
SCC 13,000
Fresh 10/11/20
Bred 1/27/21 to 80HO325 Dexter

Sire: S-S-I McGirt Hamlet-ET

LOT 113

Willrae Clash 245

3146081688 49%RHA-I
Born 11/26/17
1-10 293 19342 3.2 614 3.2 620
2-10 129 11177 3.3 368 3.0 338 RIP
2/2 test- 90 lbs 2.6%F 3.3%P
SCC 41,000
Fresh 9/27/20
Bred 12/21/20, Due 9/27/21 to
504HO4017 Ludwig

Sire: Brook-Corner Kingboy Clash

LOT 114

Willrae Kenyon 234

3146081677 93%RHA-I
Born 10/8/17
2-00 365 23283 3.9 908 3.0 695
3-02 29 2168 4.8 105 3.3 71 RIP
2/2 test- 86 lbs 4.4%F 2.9%P
SCC 13,000
Fresh 1/5/21

Sire: De-Su Kenyon 12726-ET

LOT 115

Willrae Max 231

2-09 GP-80 ++++G
3146081674 74%RHA-I
Born 9/3/17
2-00 365 28688 2.7 770 2.9 830 RIP
2/2 test- 101 lbs 3.7%F 3.0%P
SCC 214,000
Fresh 1/14/21

Sire: Woodcrest Suprsht Mr Max-ET

~ Willrae Reg. Holsteins Milking Herd Dispersal ~

LOT 116

Willrae Max 230

3146081673 74%RHA-I
Born 8/31/17
2-00 296 20210 3.3 660 3.0 611
2-11 165 17155 3.1 539 3.0 516 RIP
2/2 test- 100 lbs 3.2%F 3.0%P
SCC 13,000
Fresh 8/22/20
Bred 11/30/20 to
694HO19074 Cheers (sexed)

Sire: Woodcrest Suprsht Mr Max-ET

LOT 117

Willrae Kenyon 219

3146081662 99%RHA-I
Born 7/24/17
2-00 305 22821 3.6 826 2.7 626
3-03 85 10123 3.3 336 2.5 258 RIP
2/2 test- 126 lbs 2.7%F 2.6%P
SCC 13,000
Fresh 11/10/20
Bred 1/31/21 to
694HO19074 Cheers (sexed)

Sire: De-Su Kenyon 12726-ET

LOT 118

Willrach Spark 203

3138293231 50%RHA-NA
Born 6/15/17
2-02 324 30109 3.7 1118 3.1 934
3-02 146 16290 3.7 598 3.0 490 RIP
2/2 test- 102 lbs 3.6%F 3.2%P
SCC 50,000
Fresh 9/10/20
Bred 1/20/21 to
599HO004 Unstopabull-RED

Sire: Webb-Vue Spark 2060-ET

LOT 119

Willrach Ascender 198

2-05 P-59 FPPFF
3138293226 90%RHA-I
Born 6/5/17
1-10 295 17987 3.8 681 3.1 549
2-11 257 21239 3.7 794 3.0 644 RIP
2/2 test- 58 lbs 3.8%F 3.5%P
SCC 76,000
Fresh 5/22/20
Bred 8/17/20, Due 5/24/21 to
54HO905 Heart&Soul BD Geno

Sire: Sandy-Valley Ascender-ET

LOT 120

Willrach Chrome 192

3-01 GP-81 ++G++
3138293220 74%RHA-I
Born 5/24/17
2-03 305 23696 4.5 1076 3.1 742
3-06 46 4060 4.1 165 3.1 126 RIP
2/2 test- 102 lbs 2.8%F 2.9%P
SCC 76,000
Fresh 12/19/20

Sire:
Webb-Vue McCutchn Chrome-ET

LOT 121

Willrach Spark 182

3138293210 75%RHA-NA
Born 4/26/17
1-11 305 21240 4.1 878 3.0 635
3-03 191 13304 4.2 561 3.1 417 RIP
2/2 test- 60 lbs 4.6%F 3.5%P
SCC 13,000
Fresh 7/27/20
Bred 2/3/21 to 80HO325 Dexter

Sire: Webb-Vue Spark 2060-ET

LOT 122

Willrach Montross 179

3138293207 50%RHA-NA
Born 4/17/17
1-11 305 20864 3.9 823 3.1 641
3-02 214 18276 3.9 714 3.0 556 RIP
2/2 test- 84 lbs 3.9%F 3.3%P
SCC 27,000
Fresh 7/4/20
Bred 10/9/20, Due 7/16/21 to
694HO19074 Cheers (sexed)

Sire: Bacon-Hill Montross-ET

LOT 123

Willrach Bubbalee 136

3-02 G-78 G+GGG
3138293164 96%RHA-I
Born 9/30/16
1-09 274 11523 3.9 455 3.4 402
2-09 365 27210 3.7 1000 3.2 880
3-10 164 15697 3.5 546 3.1 486 RIP
2/2 test- 100 lbs 3.6%F 3.2%P
SCC 13,000
Fresh 8/23/20
Bred 12/7/20, Due 9/13/21 to
114HO40 Rosedale Reflection

Sire: Martanna Oak Bubbalee-ET

LOT 124

Willrach Mirage 130

3138293158 50%RHA-NA
Born 9/6/16
2-01 331 27020 3.6 976 2.9 780
3-02 282 28301 3.5 985 2.9 825
4-02 82 8923 3.5 314 2.8 252 RIP
2/2 test- 104 lbs 3.7%F 3.0%P
SCC 20,000
Fresh 11/13/20
Bred 2/8/21 to 504HO1004 Norwin

Sire:
Golden-Oaks S Mirage-RED-ET

~ Willrae Reg. Holsteins Milking Herd Dispersal ~

LOT 125

Willrach Inspect 126

3138293154 50%RHA-NA

Born 8/13/16

1-11 339 19872 4.2 840 3.2 629

3-00 298 24315 4.2 1015 3.1 756

4-00 160 15618 4.0 620 3.0 475 RIP

2/2 test- 90 lbs 4.5%F 3.4%P

SCC 38,000

Fresh 8/27/20

Bred 1/20/21 to 200HO3327 Aspen

Sire: Clear-Echo Dotson Inspect-ET

LOT 126

Willrach Bookem 112

3138048116 49%RHA-I

Born 6/17/16

2-01 289 22631 3.7 842 3.0 684

3-01 305 28564 3.3 939 2.9 819

4-03 126 12536 3.8 471 3.0 374 RIP

2/2 test- 106 lbs 2.8%F 2.9%P

SCC 13,000

Fresh 9/30/20

Bred 1/28/21 to 76HO611 Mr Casino

Sire: De-Su 521 Bookem-ET

LOT 127

Willrach Spur 60

4-11 GP-83 +VGFV

75375356 99%RHA-NA

Born 7/5/15

2-04 284 21072 3.6 767 3.0 628

3-03 305 27856 3.7 1038 2.8 766

4-08 335 28799 3.9 1120 2.8 804 RIP

2/2 test- 62 lbs 3.5%F 2.9%P

SCC 54,000

Fresh 3/5/20

Bred 8/18/20, Due 5/25/21 to

54HO895 Amazing-RED

Sire: De-Su 527 Spur-ET

LOT 128

Willrae Shottle 1001

5-10 VG-85 +VGV

3148333116 50%RHA-NA

Born 8/28/14

1-09 327 21896 3.0 651 2.9 630

2-09 305 29767 2.8 820 2.9 857

4-00 305 31357 3.2 1009 2.7 853

5-03 282 28248 2.7 759 2.7 756

6-02 94 8624 3.3 287 2.9 248 RIP

2/2 test- 98 lbs 3.3%F 3.0%P

SCC 20,000

Fresh 11/1/20

Bred 1/25/21 to 80HO332 Toppi-RED

Sire: Picston Shottle-ET

LOT 129

Willrach Tango 14-TW

3-06 G-78 ++GGG

74678722 98%RHA-NA

Born 8/15/14

1-09 360 19898 3.5 690 3.0 588

2-10 286 20686 3.5 730 3.1 635

3-09 339 25440 3.6 915 2.9 748

4-10 305 24969 3.6 886 2.9 717

6-00 161 12013 4.0 476 3.2 383 RIP

2/2 test- 67 lbs 3.9%F 3.2%P

SCC 13,000

Fresh 8/26/20

Bred 2/8/21 to 80HO325 Dexter

Sire: Mr Welcome Hill Tango-ET

LOT 130

Willrae Durable 1002

3148333117 50%RHA-NA

Born 6/16/14

1-10 274 19851 3.3 664 2.8 557

2-09 305 25828 3.3 853 2.9 739

4-00 305 29181 3.5 1016 2.6 750

5-03 353 25779 3.3 857 2.7 684

6-04 99 8178 3.9 319 2.8 229 RIP

2/2 test- 100 lbs 3.5%F 2.8%P

SCC 230,000

Fresh 10/27/20

Bred 1/18/21 to 80HO325 Dexter

Sire: Ronelee SS Durable*RC

LOT 131

Willrae Numero Uno 352

3201871664 50%RHA-NA

Born 11/28/18

Fresh 2/2/21

Sire: Amighetti Numero Uno

LOT 132

Willrae Callen 316

3201871628 74%RHA-I

Born 8/2/18

2-04 62 4093 4.4 180 3.2 129 RIP

2/2 test- 82 lbs 3.5%F 2.6%P

SCC 13,000

Fresh 12/3/20

Sire: OCD 1stClass Callen-ET

LOT 133

Grade Holstein #320

3146081763

Born 8/14/18

2-03 57 4285 4.3 184 3.0 127 RIP

2/2 test- 82 lbs 4.1%F 2.9%P

SCC 38,000

Fresh 12/3820

Bred 2/8/21 to 99HO9715 Whiteout

Sire: 551HO3435 Stronger*RC

~ Willrae Reg. Holsteins Milking Herd Dispersal ~

LOT 134

Grade Holstein #431

Born 8/1/18
2-02 95 5409 3.6 196 2.9 156 RIP
2/2 test- 68 lbs 4.0%F 3.0%P
SCC 66,000
Fresh 10/31/20
Bred 1/25/21 to 504HO1009 Outlaw

LOT 135

Grade Holstein #283

3146081726
Born 4/25/18
2-04 145 9477 4.2 401 3.2 302 RIP
2/2 test- 75 lbs 4.4%F 3.3%P
SCC 93,000
Fresh 9/11/20
Bred 11/16/20, Due 8/23/21 to
71HO1468 Gibson

LOT 136

Grade Holstein #259

3146081702
Born 1/9/18
2-01 358 25078 3.9 966 3.2 799 RIP
2/2 test- 48 lbs 5.3%F 3.8%P
SCC 31,000
Fresh 2/11/20
Bred 8/11/20, Due 5/18/21 to
54HO905 Heart&Soul BD Geno

Sire: 7HO12803 Mr Max-ET

LOT 137

Grade Holstein #553

Born 12/14/17
2-10 101 6788 3.5 238 2.9 195 RIP
2/2 test- 76 lbs 3.5%F 3.0%P
SCC 13,000
Fresh 10/25/20

LOT 138

Grade Holstein #16

Born 8/23/17
3-00 161 14934 4.0 604 3.3 489 RIP
2/2 test- 79 lbs 4.3%F 3.3%P
SCC 23,000
Fresh 8/26/20
Bred 11/2/20, Due 8/9/21 to
200HO3274 BamBam

Sire: 566HO1228 Lets Deal

LOT 139

Grade Holstein #258

3146081701
Born 1/7/18
1-10 306 17880 4.1 725 3.1 547
2-10 69 5328 3.5 187 3.1 163 RIP
2/2 test- 70 lbs 3.2%F 3.0%P
SCC 23,000
Fresh 11/26/20
Bred 2/3/20 to 525HO62 Enlight PP

Sire: 7HO12769 Kenyon

LOT 140

Grade Holstein #253

3146081696
Born 12/19/17
2-04 285 17409 4.0 704 3.2 561 RIP
2/2 test- 52 lbs 4.7%F 3.6%P
SCC 13,000
Fresh 4/24/20
Bred 9/1/20, Due 6/8/21 to
54HO905 Heart&Soul BD Geno

LOT 141

Grade Holstein #193

3138293221
Born 5/24/17
2-01 363 28818 3.9 1124 3.0 875 RIP
2/2 test- 86 lbs 3.9%F 3.1%P
SCC 13,000
Fresh 8/24/20
Bred 2/8/21 to 525HO87 Clyde

Sire: 7HO12310 Bankroll

LOT 142

Grade Holstein #634

Born 12/12/16
3-11 83 5959 4.1 243 2.8 165 RIP
2/2 test- 92 lbs 3.6%F 2.8%P
SCC 23,000
Fresh 11/12/20
Bred 1/19/21 to 504HO1004 Norwin

LOT 143

Grade Holstein #237

Born 10/1/16

4-00 125 10357 3.8 398 2.9 305 RIP

2/2 test- 84 lbs 4.2%F 3.0%P

SCC 15,000

Fresh 10/1/20

Bred 1/29/21 to 504Ho1004 Norwin

LOT 144

Grade Holstein #127

3138293155

Born 8/20/16

2-02 295 17209 4.0 867 3.1 541

3-01 290 19082 4.1 781 3.2 609

4-00 146 10295 3.7 382 3.3 335 RIP

2/2 test- 68 lbs 3.7%F 3.2%P

SCC 13,000

Fresh 9/10/20

Bred 2/8/21 to 525HO62 Enlight PP

Sire: reg. #72242872

LOT 145

Grade Holstein #8

Born 7/27/14

1-09 305 16651 4.7 790 3.4 571

2-11 331 20746 5.0 1033 3.6 749

4-01 309 24704 4.7 1159 3.2 779

5-00 328 17467 4.6 804 3.2 563

6-01 149 11825 4.6 545 3.0 353 RIP

2/2 test- 64 lbs 4.6%F 3.6%P

SCC 87,000

Fresh 9/7/20

Bred 10/26/20, Due 8/2/21 to

7HO12773 Kenosha

LOT 146

Grade Holstein #1004

3148333119

Born 4/10/14

2-00 332 26620 2.9 784 2.9 759

3-01 366 33957 2.8 957 2.9 991

4-03 314 29498 3.6 1053 2.8 828

5-03 335 28290 3.0 844 2.8 784

6-04 171 20082 3.4 676 2.8 564 RIP

2/2 test- 112 lbs 2.9%F 2.8%P

SCC 325,000

Fresh 8/26/20

Bred 12/27/20, Due 10/3/21 to

525HO134 Lithium

Sire: 14HO6132 Digger

LOT 147

Grade Holstein #1207

Born 12/16/12

1-11 305 23220 2.7 631 2.9 666

3-02 305 30664 2.6 805 2.8 868

4-05 314 30181 2.5 768 2.8 852

5-05 305 33922 2.7 914 2.7 905

6-07 305 29839 2.3 699 2.7 809

8-00 49 2960 4.7 138 2.8 82 RIP

-milking 140 lbs/day

SCC 13,000

Fresh 12/16/20

Sire: 1HO9875 Almond

LOT 148

Grade Holstein #463

Born 9/8/11

3-00 328 14542 3.2 462 3.2 459

4-00 305 22630 3.8 849 3.1 700

5-06 354 31601 3.9 1231 3.1 988

6-07 289 21437 4.2 896 3.2 678

7-07 319 22951 4.5 1032 3.1 716

8-07 284 20442 4.2 854 3.1 629 RIP

2/2 test- 50 lbs 4.4%F 3.5%P

SCC 35,000

Fresh 4/25/20

Bred 11/10/20, Due 8/17/21 to

7HO14160 Luster-P

LOT 149

Grade Holstein #67105

Born 8/17/13

2-08 309 21579 4.2 915 3.2 695

3-09 331 27841 4.2 1165 3.2 899

4-09 293 27919 4.2 1168 3.1 862

5-09 305 24559 4.2 1024 3.2 786

7-03 67 4872 4.2 206 2.8 136 RIP

2/2 test- 90 lbs 4.5%F 2.8%P

SCC 13,000

Fresh 11/28/20

Bred 2/3/21 to 504HO1004 Norwin

Sire: 29HO16263 Casual

LOT 150

Grade Holstein #64773

Born 7/26/13

2-09 317 20815 3.1 646 3.1 647

3-10 303 22091 3.2 699 3.0 669

4-10 320 24245 3.5 860 3.1 745

5-11 305 24195 3.4 820 3.0 726

7-03 84 5501 4.7 257 3.1 169 RIP

2/2 test- 78 lbs 3.1%F 3.0%P

SCC 13,000

Fresh 11/20/20

Bred 1/29/21, Due 10/26/21 to

14HO7811 Renown

Sire: 11HO111024 Superior

Lots 151 thru 160 consigned by Brandt-View Farms, Annville, PA
***All fresh 2yr-olds raised in freestall barn with headlocks. Milked in stanchion barn after calving and in freestall/parlor the last week.**



Rugg-Doc Sprshot Chantel-ET EX-90 EEEVU

2-06 365 41080 3.8 1543 3.1 1293
 (Dam of Lot 151)

LOT 151 #1653

Brandt-View Pinnacle Polona

3141609230 99%RHA-I
 Born 10/26/18 12/20 PTA +2341GTPI

Fresh 12/20/20

1/15 test- 71 lbs 3.8% 3.1%P
 SCC 35,000
 -now milking 80+ lbs/day

S-S-I Modesty Pinnacle-ET

3135087428 12/20 PTA +2493GTPI
 +797M +41F +26P +4.0PL +.0DPR
 +.76T +1.49UDC +.85FLC 95%R
 Modesty X Montross

Rugg-Doc Sprshot Chantel-ET

5-04 EX-90 EEEVU 3011218813
 2-06 365 41080 3.8 1543 3.1 1293
 3-08 365 34250 3.9 1333 3.2 1108
 4-11 288 35020 4.3 1509 3.1 1088
 Lifetime 110750 4.0 4404 3.2 3502
 Sire: Cogent Supershot
 (Pictured above)

2nd Dam:

Rugg-Doc Uno Chelsea-ET
EX-90 VE+EE

2-00 309 25670 4.4 1132 3.3 856
 3-01 305 34970 4.7 1640 3.3 1164
 4-05 307 35330 4.6 1634 3.3 1174
 6-05 305 30260 4.6 1399 3.3 998
 Lifetime 135720 4.6 6264 3.3 4530
***Sold for \$48,000**

3rd Dam:

Rugg-Doc Freddie Chick-ET
VG-85 +V+VV

3-06 281 26000 4.0 1030 3.1 795

4th Dam:

Ms Rugg-Doc Arms Chipper-ET
EX-91 EEEVVE GMD-DOM

2-01 305 29800 3.7 1110 3.3 975
 Lifetime 100940 4.0 4035 3.4 3394

4th Dam:

Ralma Duce CF Chip-ET
EX-90 EEEVVE

6-03 305 34050 3.3 1137 3.2 1101
 Lifetime 140410 3.7 5128 3.3 4646

5th Dam:

Ralma Christmas Fudge-ET
VG-88 GMD-DOM

2-03 365 31810 4.1 1292 3.2 1027

6th Dam: Ralma Juror Faith
EX-91 EEEVV GMD-DOM

4-02 365 47860 4.5 2165 2.9 1407
 Lifetime 133520 4.5 5986 3.1 4105

7th Dam: Ralma Leadman Fashion
VG-89 VEEVV

4-10 365 40710 3.7 1494 2.8 1155
 Lifetime 117710 3.6 4295 3.0 3519



**Misty-Moor Delta Pailou-ET
VG-88 EEUVU**

3-05 365 39150 3.5 1381 3.4 1323
(2nd Dam of Lot 152)



**Misty-Moor Mdsty Mallory-ET
UG-85 +U++U
(Dam of Lot 152)**

2-02 308 26720 4.2 1131 3.3 879

LOT 152 #1668

Brandt-View Hdedoe Hali-ET

3141609245 99%RHA-I
Born 11/27/18 12/20 PTA +2534GTPI
+716M +41F +28P +4.5PL +1.5DPR

Fresh 1/19/21

-milking 74 lbs/day

Cookiecutter Jdi Hodedoe-ET

3130915863 12/20 PTA +2666GTPI
+446M +40F +35P +4.6PL +3.1DPR
+1.41T +1.69UDC +2.6FLC 93%R
Jedi X EX-92,2E DOM Epic

Misty-Moor Mdsty Mallory-ET

3-06 VG-85 +V++V 3140968221
2-02 308 26720 4.2 1131 3.3 879
3-02 315 27670 4.7 1298 3.3 919
Sire: Bacon-Hill Pety Modesty-ET

2nd Dam: (Pictured above)

**Misty-Moor Delta Pailou-ET
VG-88 EEVVV**
2-04 338 28800 4.1 1185 3.4 984
3-05 365 39150 3.5 1381 3.4 1323

3rd Dam:

**Misty-Moor Ptrn Pilvar-ET
GP-83 ++G++**
2-03 155 11780 3.7 436 2.9 347 RIP
***Sold for \$7000**
Mat. sisters sold for \$17,500 & \$9,000

4th Dam:

**All-Riehl Massey Perfume
VG-86 VV+VV**
3-11 365 39240 3.3 1305 3.0 1170
5-02 305 39970 3.0 1185 2.9 1144
Lifetime 120400 3.2 3908 3.0 3648

5th Dam:

**All-Riehl Throne Prime-ET
EX-90 EEVEV GMD-DOM**
2-00 365 30520 3.8 1166 3.3 999
3-07 365 34160 3.7 1247 3.1 1043
5-10 305 28400 3.5 985 2.9 813
Lifetime 115930 3.6 4227 3.1 3651

6th Dam:

**Brookburn Rudolph Pansy-ET
EX-93,3E EEEEE DOM**
5-01 365 36470 3.4 1245 3.0 1102
***Nom. Global Cow of the Year**

7th Dam:

**Brookburn Prissy Laban-TW
EX-90 VEEVE DOM**
5-08 365 35340 3.5 1231 3.2 1140
Lifetime 136750 3.5 4749 3.2 4405

8th Dam:

**Brookburn Pansy Chief Mark
VG-87, VG-MS**
4-06 365 32400 3.2 1400 2.8 915

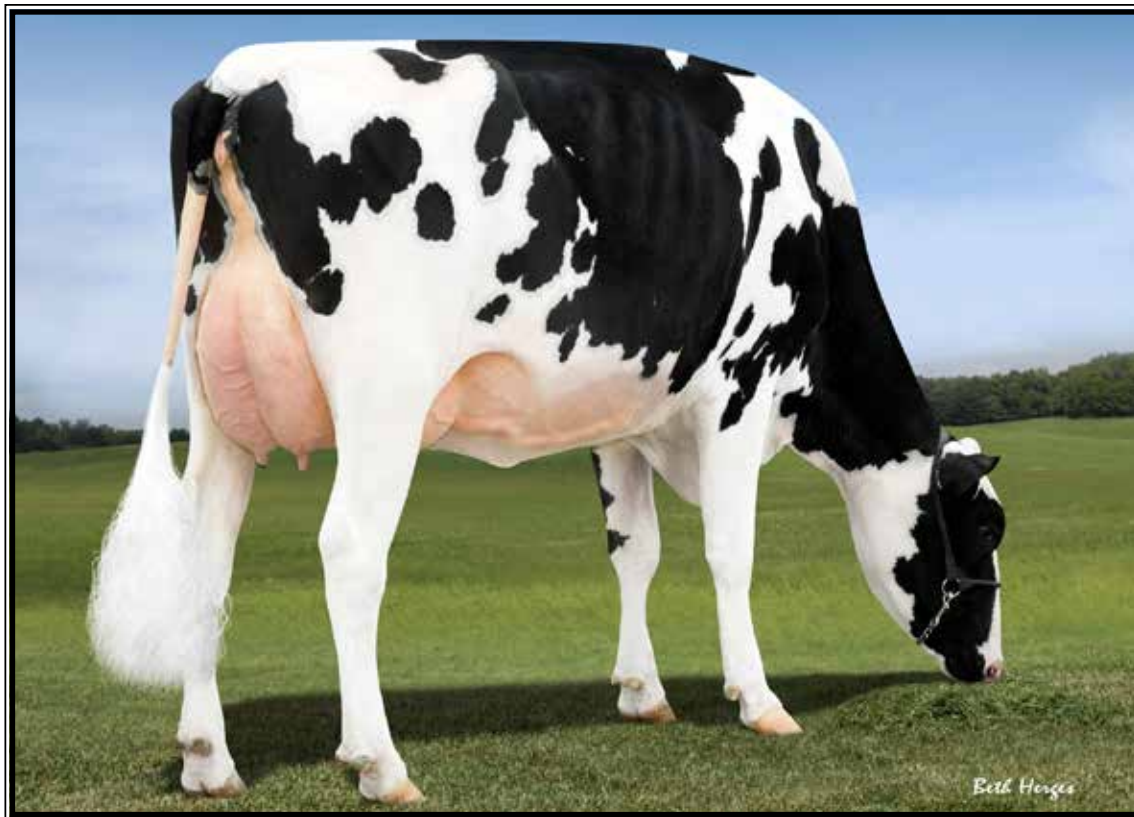

Lookout Pesce Epic Hue-ET VG-86 UU+UU

**Nom. 2019 Canadian Cow of the Year!*

(2nd Dam of Lot 153)

LOT 153 #1592

Brandt-View Resolve Ruby

3141609169 99%RHA-I
Born 5/8/18 12/20 PTA +2533GTPI
+881M +57F +40P +3.9PL +.95T

Fresh 12/20/20

1/15 test- 91 lbs SCC 20,000

Blumenfeld Jedi Resolve-ET

3134652407 12/20 PTA +2693GTPI
+1282M +42F +48P +557NMS\$ +5.9PL
+2.0DPR 2.69SCS +1.19T +1.38UDC
Jedi X VG-87 Day

BGP Brandt Rubicon Hattie-ET

4-04 VG-87 VV+EV 73629712
2-00 365 32710 3.7 1218 3.1 1023
3-02 341 33090 3.7 1232 3.3 1078
Sire: EDG Rubicon-ET

10th Dam:

Snow-N Denises Dellia
EX-95,2E EEEEE GMD-DOM
6-00 365 35230 4.0 1425 3.0 1049
Lifetime 180240 3.9 7108 3.2 5723
*Dam of sires 'Durham' & 'Dundee'

11th Dam: Snow-N Dorys Denise

EX-90,2E EX-MS GMD-DOM
5-09 365 33350 3.8 1256 3.1 1038
Lifetime 114010 3.6 4153 3.2 3649

2nd Dam: (Pictured above)

Lookout Pesce Epic Hue-ET
VG-86 VV+VV
2-03 323 24330 4.3 1037 3.7 903
**Nom. 2019 Canadian Cow of the Year!*

3rd Dam:

Cookiecutter MOM Hue-ET
VG-88-CAN-2yr
2-04 365 28887 4.2 1210 3.7 1065
-Sold for \$200,000 in the 2012 Sale of Stars
Full brother: 97HO40346 Hunter

4th Dam:

Cookiecutter Sthollerwood
EX-92,2E EEEEE DOM
2-04 365 30410 4.8 1462 3.6 1088
Maternal sister:

Cookiecutter Mom Halo-ET VG-88
***Dam of Halogen**

5th Dam:

Cookiecutter Gld Holler-ET
VG-88 VVV+E DOM
2-03 365 40730 3.5 1410 3.1 1249

6th Dam:

Ms Kings-Rnsm Champ Haley-ET
EX-90 EEVVE GMD-DOM
3-11 365 43690 3.7 1625 3.1 1357

7th Dam:

Regancrest-JDV Hanna-ET
EX-90 EEVVE
4-07 365 45110 4.3 1922 3.2 1449

8th Dam:

Long-Haven Rudolph Dee-ET
EX-90,2E EVVEE GMD-DOM
2-11 365 32720 4.8 1565 3.8 1252
Lifetime 166900 4.3 7099 3.5 5884

9th Dam: Regancrest Elton Disrael-ET

VG-88 EX-MS DOM
2-04 365 33617 4.5 1499 3.5 1169



**Unique-Style Bolton Money
EX-93,2E EEEEE GMD-DOM**

3-01 365 38430 4.2 1614 3.4 1320
(3rd Dam of Lot 154)



**Bacon-Hill Supsre Mindy-ET
VG-86 UU++V DOM**

2-01 365 34610 3.8 1326 3.4 1172
(2nd Dam of Lot 154)

LOT 154 #1666

Brandt-View Jared Jen0

3141609243 99%RHA-I
Born 11/27/18 12/19 PTA +2587GTPI
+417M +.09% =42F +32P +3.9PL
+1.8DPR +.87T +1.65UDC +.29FLC

Fresh 1/2/21

-milking 86 lbs/day

Clear-Echo Jed Jared 745-ET

3127565651 12/20 PTA +2570GTPI
+538M +.07% +40F +31P +4.6PL
+3.3DPR +.44T +1.06UDC 92%R
Jedi EX-90 DOM Kingboy

Bacon-Hill Spring Miah-ET

3-08 VG-85 +GF+E 3126283474
2-03 365 38630 4.2 1635 3.3 1292
3-06 338 30170 4.4 1315 3.4 1017
Sire: Westenrade AltaSpring-Et

2nd Dam: (Pictured above)

**Bacon-Hill Supsre Mindy-ET
VG-86 VV++V DOM**

2-01 365 34610 3.8 1326 3.4 1172

3rd Dam: (Pictured above)

**Unique-Style Bolton Money *TY
EX-93,2E EEEEE GMD-DOM**
3-01 365 38430 4.2 1614 3.4 1320
Dam of 7HO12165 Montross

**4th Dam: Pasen Rolex Mummy
EX-90 VVVVE**

8-07 365 28360 4.0 1132 3.5 987
Lifetime 173880 3.9 6841 3.4 5907

**5th Dam: Pasen Trent Mermaid-ET
VG-85 V+EGV**

3-05 24240 3.8 909 3.5 851

6th Dam: Pasen Amel Matilda GP-80

1-11 365 24600 4.0 981 3.4 837

**7th Dam: Pasen Labelle Minx-ET
VG-85 +VVV DOM**

4-03 365 38700 4.4 1700 3.5 1341

**8th Dam: Pasen Mascot Marble-ET
VG-87 VEVVV GMD-DOM**

7-00 365 38480 4.0 1552 3.5 1339
Lifetime 144030 3.9 5661 3.5 5102

**9th Dam: Pasen Leadman Madam
EX-90 +EVVE GMD-DOM**

3-08 365 40780 4.5 1823 3.1 1279
Lifetime 187150 4.5 8405 3.3 6159

**10th Dam: Don Sher Mark Mae Marki
EX-92,2E GMD-DOM**

9-01 365 32960 4.3 1418 2.7 906
Lifetime 232490 4.5 10363 2.9 6741

**11th Dam: River-Del Apache Mae
EX-90 EEVV DOM**

6-03 365 24710 5.0 1244 3.0 735
Lifetime 127060 4.9 6232 3.2 2930

**12th Dam: River-Del Elevation Tressa
VG-87 VEE+ DOM**

Lifetime 152680 3.6 5473 3.0 2781

13th Dam: River-Del Galaxy Tess VG-87



Ma-Tom-Ba Gibson Eclipse-ET EX-92 EEVVE

4-03 365 29610 4.3 1270 3.5 1024

(4th Dam of Lot 155)

LOT 155 #1618

Brandt-View Pizazz Poppy

3141609195 99%RHA-I
Born 8/2/18 12/20 PTA +2429GTPI
+1024M +31F +44P +3.0PL +.66T

Fresh 12/17/20

1/15 test- 115 lbs SCC 31,000

S-S-I Modesty Pizazz-ET

3131003449 12/20 PTA +2499GTPI
+502M +18F +31P +4.1PL +1.7DPR
+.77T +1.68UDC +1.37FLC 95%R
Modesty X EX-91 DOM Balisto

Lucky-Buttke Supersire Sushio

73629701
-sold for dairy
Sire: Seagull-Bay Supersire-ET

9th Dam:

**Krull Boot Mark Excellency
EX-92,2E EEEE GMD-DOM**
6-06 353 27410 3.8 1040 3.0 816
Lifetime 201440 3.5 7105F

10th Dam:

**Krull Kingstead Excellency
EX-92,4E VVEE GMD**
Lifetime 179790 3.6 6436F

2nd Dam:

**Lucky-Buttke Atwood Eve
VG-89 VEVEV**
2-04 365 30190 3.8 1141 3.3 1003
3-08 365 43370 3.1 1349 3.4 1457

3rd Dam:

Ms Mapleslop Know E12202-ET G-78

4th Dam: (Pictured above)

**Ma-Tom-Ba Gibson Eclipse-ET
EX-92 EEVVE**
2-03 305 17880 4.1 737 3.5 622
4-03 365 29610 4.3 1270 3.5 1024
**4th Yr-old '09 NY Spring Show*
**7th generation EX cow*

5th Dam:

Budjon-JK Linjet Evalyn EX-91
3-06 365 38510 4.2 1631 3.3 1289

Full sister:

Budjon-JK Linjet Eileen-ET EX-96,4E
5-06 365 44700 3.7 1647 3.1 1383
-All-American 5yr-old 2004

Maternal sisters:

Budjon-JK Encore Electra-ET EX-95,2E
-6X All-Am & 3X All-Can Nominee
Budjon-JK Encore Expose-ET EX-95,2E
Budjon-JK Encore Express-ET EX-95

6th Dam:

**Krull Broker Elegance
EX-96,3E EEEEE GMD-DOM**
5-07 365 40950 3.7 1522 3.1 1272
Lifetime 183240 3.7 6878 3.2 1069
**3X All-American Nominee*

7th Dam:

**Krull Starbuck Excellency
EX-90 EEEEV GMD-DOM**
3-03 365 27140 3.5 937 3.4 930

8th Dam:

Krull TT Excellency EX-90 DOM
3-02 363 24320 3.5 863 3.2 783
Lifetime 109780 3.7 4077 3.1 3396

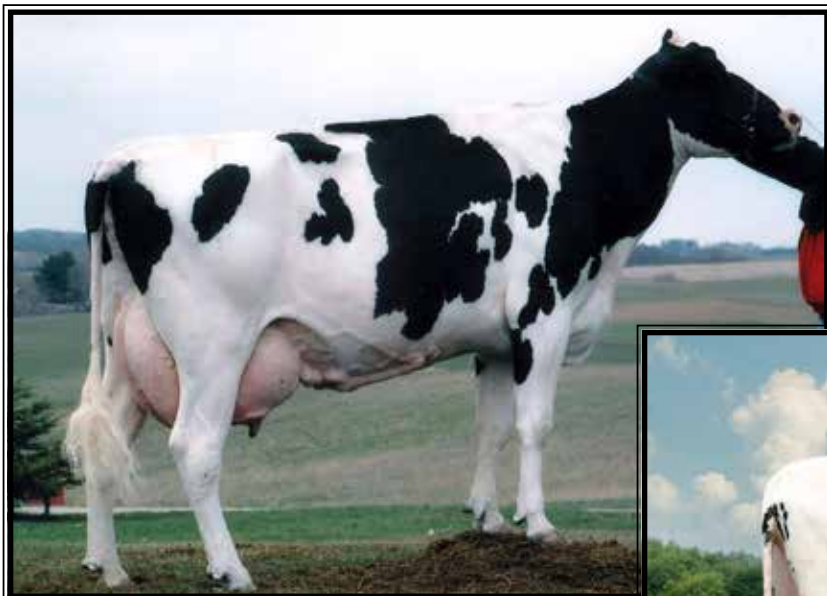

Rabur Outside Pandora
EX-91,3E EVEEE GMD-DOM
 Lifetime 190080 3.7 6988 3.2 6096
 (6th Dam of Lot 156)



Royola Man-O-Man 7030-ET GP-83
 3-08 305 36950 3.2 1165 2.6 978
 (4th Dam of Lot 156)

LOT 156 #1619

Brandt-View Medley Mittens

3141609196 99%RHA-I
 Born 8/4/18 12/20 PTA +2582GTPI
 +835M +47F +37P +506NMS\$ +4.1PL
 +.61T +.54UDC +83FLC

Fresh 1/21/21
 -milking 95 lbs/day

ABS Medley-ET

3128557570 12/20 PTA +2818GTPI
 +1126M +82F +50P +745NMS\$ +5.9PL
 +.9DPR +.51T +.15UDC +.74FLC
 Yoder X VG-85 DOM Balisto

Brandt-View Spring Sahara

4-02 VG-86 VV+VV 73629666
 2-06 365 30430 4.2 1282 3.3 1008
 3-09 322 31050 3.9 1206 3.1 974
 -Fresh again w/ 134 lbs last test
 Sire: Westenrade AltaSpring-ET

2nd Dam:
Woodcrest McCutchen Ripley
GP-82 ++GG+
 2-02 365 30330 3.2 970 3.2 968

3rd Dam:
S-S-I Snowman Mom 7794-ET

4th Dam: (Pictured above)
Royola Man-O-Man 7030-ET
GP-83 +VG++
 3-00 365 33010 3.7 1224 3.3 1078

5th Dam:
Rabur Gold Panzer-ET
VG-87 VV++V GMD-DOM
 2-02 365 34510 3.8 1319 3.4 1166

6th Dam: (Pictured above)
Rabur Outside Pandora
EX-91,3E EVEEE GMD-DOM
 2-11 362 37330 3.6 1344 3.1 1152
 Lifetime 190080 3.7 6988 3.2 6096

7th Dam:
Rabur Rudolph Pair-TW
EX-91,3E EEEVV GMD-DOM
 6-05 338 38120 3.9 1484 2.9 1108
 Lifetime 272240 3.6 9691 3.0 8195

8th Dam:
Rabur Inspired Parallel-ET
EX-92,2E EEEEE GMD-DOM
 6-09 355 31350 3.7 1180 3.1 979
 Lifetime 130130 3.8 4946 3.2 4209

9th Dam:
Rabur TT Pol Annie
EX-91,3E EEEV GMD-DOM
 9-00 365 203460 3.5 7173 3.1 5704

10th Dam:
Rabur M Pollyann
EX-90 EEVE GMD-DOM
 7-09 365 37010 3.4 1249 3.0 1100
 Lifetime 187680 6802 3.1 2984



**Ammon-Peachey Shauna-ET
EX-92 EEEEE GMD-DOM**

6-03 365 40290 3.7 1479 3.2 1309
(3rd Dam of Lot 157)

2nd Dam:
Seagull-Bay SH Missy-ET
GP-83 +VGG+
2-02 297 25700 3.4 866 3.4 881

3rd Dam: (Pictured above)
Ammon-Peachey Shauna-ET
EX-92 EEEEE GMD-DOM
6-03 365 40290 3.7 1479 3.2 1309
*Global Cow of the Year 2015
*Dam of Supersire & Headliner!

4th Dam:
Pine-Tree Martha Sheen-ET
VG-86 VV+VV DOM
1-11 365 31210 4.2 1305 3.1 968

5th Dam:
Pine-Tree Missy Martha-ET
VG-86 VVV+V DOM
2-02 365 34730 3.6 1266 3.1 1070

6th Dam:
Wesswood-HC Rudy Missy-ET
EX-92,3E EEEEE GMD-DOM
4-11 365 40880 4.1 1665 3.4 1385
Lifetime 119610 4.1 4885 3.4 4031
*Global Cow of the Year 2014

7th Dam:
Wesswood Elton Mimi
EX-90 EEEEE GMD-DOM
3-05 365 35380 3.3 1160 3.0 1054

8th Dam:
Wesswood Mandingo Ivy
VG-87 VEEVV
6-05 365 36330 3.6 1305 2.8 1018
Lifetime 144060 3.4 4933 2.9 4139

9th Dam:
Wesswood Astro Matt Ester
VG-87 VEVV GMD-DOM
Lifetime 140110 3.6 5029 3.0 4158

10th Dam:
Wesswood Bell Claudette
VG-87 GMD-DOM
8-04 365 38150 3.8 1443 2.8 1064
Lifetime 280980 3.6 9997 2.9 8092

LOT 157 #1562

Brandt-View Mega-Star Mavis

3141609139 99%RHA-I
Born 2/15/18

Fresh 1/4/21
-milking 84 lbs/day

Mr Mega-Star 54563-ET
3010353310 12/20 PTA +2498GTPI
+702M +49F +21P +3.5PL 2.66SCS
+1.34T +1.23UDC +.55FLC 93%R
Megasire X Doorman

Brandt-View Jacey Jolly-ET
2-09 GP-81 +GGG+ 73629533
2-02 331 30710 2.8 873 3.1 954
Sire: Coyne-Farms Jacey Cri-ET

LOT 158 #1651

Brandt-View Tarrino Tala

3141609228 100%RHA-NA
Born 10/17/18 12/20 PTA +2473GTPI
+1180M +9F +35P +5.0PL +2.0DPR
+.74T +1.61UDC +.87FLC

Fresh 2/13/20
1/15 test- 88 lbs SCC 76,000

**Super heifer*

Welcome Tarrino 3181-ET
3129340917 12/20 PTA +2616GTPI
+1383M +68F +49P +1.4PL +.9DPR
+.90T +1.18UDC +.49FLC 95%R
Modesty X EX-90 DOM Mardi Gras

Brandt-View Delta Dandelion
3-07 VG-85 VVGVV 73629745
2-01 349 31310 4.0 1241 3.2 991
3-02 327 29040 4.3 1235 3.4 980
Sire: Mr Mogul Delta 1427-ET

2nd Dam:
Brandt-View Bronco Brenda
VG-88 VV+EE
2-02 330 31270 3.4 1076 3.0 939
3-02 365 35270 3.4 1205 3.2 1140
4-10 365 41140 3.2 1306 3.0 1231
6-00 336 43740 3.6 1563 3.0 1292
Lifetime 159570 3.4 5476 3.1 4875

3rd Dam:
Brandt-View Goldwyn Gisel
EX-90 EEVVE
2-03 365 40220 3.2 1304 3.4 1354
4-01 347 33260 3.5 1170 3.5 1160

4th Dam:
Brandt-View Damion Dandy
VG-88 VEVVV
2-00 365 35600 3.2 1141 3.2 1154
3-05 365 37160 3.0 1126 3.3 1228
Lifetime 111570 3.1 3513 3.3 3667



**Ladys-Manor MG Suzanne-ET
VG-88 VV++E**

4-00 365 30730 4.7 14534 3.5 1081
(3rd Dam of Lot 159)

2nd Dam:
Tramilda-N Kingboy Sage-ET
VG-85 VVV+V
2-03 305 18180 4.6 828 3.5 644

3rd Dam: (Pictured above)
Ladys-Manor MG Suzanne-ET
VG-88 VV++E
2-07 365 23780 5.3 1258 3.6 847
4-00 365 30730 4.7 1453 3.5 1081

4th Dam:
Ladys-Manor Ruby D Shawn-ET
EX-90 EEVVE GMD-DOM
4-04 365 37920 4.8 1808 3.4 1280
-Dam of 7HO10849 'Shamrock'

5th Dam:
Ladys-Manor Ruby D-ET
EX-90 EEVVE GMD-DOM
4-10 365 39790 5.3 2127 3.6 1416
Lifetime 124840 5.1 6335 3.6 4522

6th Dam:
Ladys-Manor Ruby Jen
EX-94,2E EEVVE GMD-DOM
4-02 365 46920 4.6 2141 3.2 1514
Lifetime 135960 4.6 6282 3.4 4615

7th Dam:
Ladys-Manor Temp Jeana-ET
VG-87 VG-MS
2-01 365 26850 4.5 1209 3.3 889

8th Dam:
Lady-Manor Temptress Jem
EX-91 GMD-DOM
3-02 365 34450 4.7 1602 3.2 1116

9th Dam:
Ladys-Manor Top Gun Jemini-ET
EX-93,3E GMD-DOM
3-11 365 36080 3.5 1246 3.3 1175
Lifetime 150300 3.8 5699 3.2 4781

10th thru 12th Dams ALL VG or EX

LOT 159 #1634

Brandt-View Spreme Sunny-ET

3141609211 99%RHA-I
Born 9/5/18

Fresh 1/24/21
-milking 80 lbs/day

S-S-I Modesty Supreme-ET
3135087617 12/20 PTA +2427GTPI
+640M +51F +25P +3.1PL +3DPR
+.00T +.58UDC +1.02FLC 98%R
Modesty X VG-85 DOM Montross

Tramilda Jedi Sage-ET
GP-82-CAN, 85-MS 3136823156
2-00 310 20576 4.7 970 3.4 701
Sire: S-S-I Montross Jedi-ET

LOT 160 #1622

Brandt-View Tarrino Trigger

3141609199 99%RHA-I
Born 8/21/18

Fresh 1/8/21

Welcome Tarrino 3181-ET
3129340917 12/20 PTA +2616GTPI
+1383M +68F +49P +1.4PL +.9DPR
+.90T +1.18UDC +.49FLC 95%R
Modesty X EX-90 DOM Mardi Gras

Brandt-View Delta Deborah
3-02 GP-83 ++V++ 73629747
1-11 333 25240 4.2 1049 3.4 855
2-11 307 30240 4.4 1319 3.4 1018
Sire: Mr Mogul Delta 1427-ET

2nd Dam:
Brandt-View Day Dakota
VG-85 +VG+V
1-11 323 35870 3.2 1138 3.1 1100
2-11 306 35770 2.9 1030 3.2 1142
3-11 365 49570 2.9 1452 3.0 1510
5-05 347 40020 3.4 1379 3.0 1190
Lifetime 167830 3.1 5210 3.1 5166

3rd Dam:
Brandt-View Liesl Lady
VG-87 +VVVV
2-06 347 39480 3.1 1226 3.2 1244
3-06 280 35970 2.8 1019 3.1 1120

Alphabetical Index of Registered Lots

Al-Lew gl Lavender 1199-ET	23	Willrach Mayfield 109	55	Willrae HB 102 360-RED-TW	73
Brandt-View Hdedoe Hali-ET	152	Willrach Millionaire P 269	44	Willrae Heisenburg 271	77
Brandt-View Jared Jen0	154	Willrach Mirage 130	124	Willrae Jonah 334	11
Brandt-View Medley Mittens	156	Willrach Montross 152	18	Willrae Kenyon 219	117
Brandt-View Mega-Star Mavis	157	Willrach Montross 179	122	Willrae Kenyon 223-TW	30
Brandt-View Pinnacle Polona	151	Willrach Moonboy 124	72	Willrae Kenyon 227	79
Brandt-View Pizazz Poppy	155	Willrach Morgan 144	90	Willrae Kenyon 228	89
Brandt-View Resolve Ruby	153	Willrach Mr Max 212	97	Willrae Kenyon 234	114
Brandt-View Spreme Sunny-ET	159	Willrach Sabathia 83	24	Willrae Kenyon 241	86
Brandt-View Tarrino Tala	158	Willrach Shamrock 167	51	Willrae Kenyon 267	111
Brandt-View Tarrino Trigger	160	Willrach Shot 94	74	Willrae Kingboy 294	108
Brookview Doorman Live Wire	20	Willrach Spark 182	121	Willrae Kingboy 310	16
Bucknell Dempsey Diamond	39	Willrach Spark 203	118	Willrae Kingboy 318	49
Bucknell Headliner Heather	22	Willrach Spur 115	92	Willrae Kingboy 324	56
Bulldog Doorman Taylor	6	Willrach Spur 60	127	Willrae Kingboy 354	63
Cross-Border Gth Lovette-ET	12	Willrach Supersire 134	71	Willrae Lynch 314	102
Furnace-Hill Osmond Zimea	21	Willrach Tango 14-TW	129	Willrae Max 230	116
Gladheart Awe Abby-RED	2	Willrae Ace 322	101	Willrae Max 231	115
Jolicap Morgan Desire-ET	10	Willrae Addiction 276	5	Willrae Mayflower 240-TW	7
Milksource Adcn Stacie-RED	1	Willrae Atta-Boy 343	81	Willrae McCutchen 103	65
Per-Lo Ponder 27-TW	62	Willrae Atta-Boy 364	58	Willrae Millington 157	59
Promis-Haven A Virginia-RED	15	Willrae Bandares 256	75	Willrae Missile Hershey	4
Promise-Haven Cal Praline	9	Willrae Bandares 264	47	Willrae Mitchell 369	46
R-A-Palmyra Awesome 275	19	Willrae Beemer 301	105	Willrae Mogal 99	35
Reeds-Creek Clark Terrific	29	Willrae Beemer 306	104	Willrae Mogul 295	70
Rolling-M Mogul 21	95	Willrae Big Flavor 358	94	Willrae Mogul 337	83
Willrach Ascender 198	119	Willrae Brokaw	214	Willrae Moonboy 319	26
Willrach Bookem 112	126	Willrae Callen 249	27	Willrae Moonboy 345	80
Willrach Bradell 347	68	Willrae Callen 303	34	Willrae Mr Max 226	61
Willrach Bradnick 59	98	Willrae Callen 307	31	Willrae Mr Max 262	40
Willrach Bubbalee 121	66	Willrae Callen 309	103	Willrae Mr Max 272	110
Willrach Bubbalee 133	91	Willrae Callen 316	132	Willrae Numero Uno 352	131
Willrach Bubbalee 136	123	Willrae Chrome 244-TW	36	Willrae Passat 298	106
Willrach Chrome 192	120	Willrae Clash 236	82	Willrae Passat 339	52
Willrach Chrome 208	43	Willrae Clash 245	113	Willrae Police 233	88
Willrach Colt P 61	76	Willrae Crush 323	67	Willrae Police 247	93
Willrach Delfino 173	45	Willrae Deceiver 284	109	Willrae Police 266	85
Willrach Dragonheart 213	28	Willrae Delta 291	96	Willrae Popeye 302	69
Willrach Fang 168	57	Willrae Delta 311	25	Willrae Popeye 340	87
Willrach G W Atwood 77	60	Willrae Delta 321	37	Willrae Shottle 1001	128
Willrach Honeybee 143	50	Willrae Dexter 328	64	Willrae Silver 317	53
Willrach Honeybee 154	41	Willrae Diamond 220	78	Willrae Silver 333	100
Willrach Honeybee 162	33	Willrae Diamond 232	38	Willrae Silver 336	84
Willrach Honeybee 204	48	Willrae Diamondback 297	107	Willrae Stronger 290	32
Willrach Inspect 126	125	Willrae Dolce 132	8	Woodmansees Ashk Halima-ET	3
Willrach Inspect 159	17	Willrae Drable 1002	130	Wyndo Doorman Carmine	13
Willrach Jake 177	99	Willrae Emilio 335	42		
Willrach Loyola-P 195	54	Willrae Hamlet 252	112		

Please Bring This Catalog to the Sale!

Catalogs by:



167 Valley Lane, Annville, PA 17003
Ph: 717-821-1238 • E-mail: brandtfive@comcast.net