



Spring
GENOMIC AND TYPE
SPOTLIGHT
SALE

Sale Hosted by Swisslane Farms, Alto, Michigan

Wednesday, March 18, 2020
10:30 AM



HOLSTEIN ASSOCIATION TERMS AND CONDITIONS FOR PUBLIC SALES

EFFECTIVE MARCH 2, 1996 - Amended October 1, 1997, June 28, 2000, June 23, 2002, and March 26, 2010

TERMS: The terms of the sale are cash unless arrangements are made prior to the sale or are printed in the sale catalog. Only when the above conditions are met will the buyer be entitled to the warranties listed below. In no case will animals be released unless settlement is made with the clerk of the sale.

RESPONSIBILITY: The seller, buyer, and manager of this sale are obligated to comply with the provisions of these terms and conditions.

EXPORT SALES: Buyer assumes all responsibility for health tests required by the importing country.

BIDS: The highest bidder is the buyer. Bidding parties or their agents are responsible for all bids placed. Every animal or lot presented for bidding is pledged to absolute sale. In case of dispute, the animal or lot will again be put up for advance bids, and if there is no advance bid, the animal or lot will be sold to the person the auctioneer accepted the last bid from. In case two or more claim the bid, the auctioneer will indicate the party whose bid he recognized. Other claimants will be given an opportunity to increase the bid and bidding will be restricted to the two or more claimants.

BY-BIDDING: Bidding directly or indirectly by the sole owner of any animal or lot is prohibited unless the intention to bid is disclosed specific to each animal in the catalog and announced when the animal enters the ring. Bidding by any member of a partnership, syndicate, or other entity having an ownership interest in an animal or lot is permitted.

TRANSFER OF OWNERSHIP: For all Registered HolsteinsSM, the transfer of ownership to the buyer will be recorded on the records of Holstein Association USA and a certificate of registration showing that transfer of ownership will be provided to the buyer free of charge. For embryos, the transfer of ownership to the buyer will be recorded on the records of Holstein Association USA free of charge to the buyer.

RISK: All animals located at sale site are at the purchaser's risk as soon as struck off, but will be cared for free of charge for a maximum of 24 hours following the end of the sale.

WARRANTIES:

- 1) Each consignor warrants clear title to the animal or lot, and the right to sell same.
- 2) To the best of the seller's knowledge, each animal is sound and healthy in every respect and embryos have been recovered, processed, frozen, transferred and graded in keeping with IETS recommendations unless otherwise noted in the catalog or announced from the auction stand. Every precaution will be taken to represent the physical condition of each lot exactly as is known. Examination of all purchases should be made immediately after the purchase and before the close of the sale, and if found not to be as represented, complaint must be reported to the sale management before the close of the sale. In the event no complaint is filed, it is understood that the buyer assumes full ownership in the case of animals at sale site together with all risks, after which no representations of the seller can be challenged through the sale management. Heifers that never calved are in no way guaranteed as to the condition of their udders following calving.
- 3) **Breeding Warranty**
The seller guarantees all animals to be breeders, but not beyond the purchase price, with the following understanding:
 - a. Males - Should any bull after reaching the age of fourteen months fail to prove a breeder after being used for two months on cows or heifers known to be breeders, the matter shall be reported in writing to the seller within three months of the sale date. The report must include the animal's examination record, a written statement of treatment, and a statement of the animals' inability to breed,

by a licensed veterinarian. The seller has the option to refund the purchase price or make other settlement that is satisfactory to the buyer. In either case the rights of ownership of the animal return to the seller. The seller makes no guarantees with respect to the ability to freeze semen.

- b. Females - All females are guaranteed to be breeders with the exception of:
 1. Cows over 7 years of age when sold;
 2. Cows and/or heifers carrying a pregnancy that is the result of an embryo transfer.

Report of a non-breeder must occur in writing within 3 months of the date of sale or before the animal reaches 21 months of age and must be submitted to the seller. The report must include the animal's examination record, a written statement of treatment, and a statement of the animals' inability to breed, by a licensed veterinarian. The seller has the option to refund the purchase price or make other settlement that is satisfactory to the buyer. In either case the rights of ownership of the animal return to the seller.

Females bred when sold and pronounced in calf are presumed to be pregnant but pregnancy is not guaranteed unless so announced. The seller makes no warranty that pregnant cows will deliver calves or that they will carry calves full term.

- c. If, after the sale, embryos or oocytes are recovered from a female or an attempt is made to superovulate her, this negates the breeding warranty unless there is a separate written agreement between buyer and seller.

SHIPPING: Assistance will be given in arranging shipping of the animals after the sale. All costs, risks and responsibility will be borne by the purchaser.

PEDIGREE INFORMATION: All production, classification, type and production summaries are current. Only information recorded on Holstein Association USA pedigrees is used. Any production or classification records supplied by the seller or consignor will be properly identified as provided by owner. Records in progress are identified as such.

GENOMIC INFORMATION: If genomic information on the animal or embryo is available, it must be dated and disclosed at or before the time of sale.

EMBRYO TRANSFER: All registered animals that have resulted from embryo transfer are identified with one of the following suffixes in the name: ET, ETS (from split embryo), or ETN (from nuclear transfer). If unregistered, the appropriate technology will be identified. Donor dams are identified.

HEALTH WARRANTY: The seller will provide an official health certificate to the buyer for each animal showing the results of all health tests made in preparation for this sale as required by the state where the cattle reside. Other health tests completed for this sale will be disclosed.

ERRORS: The material in this catalog has been carefully edited. If any errors or omissions are discovered, they will be announced. Such announcements take precedence over that printed in this catalog.

ACCIDENT: The sale management, the consignors, and the owner of the grounds will not be responsible in any case for the condition of the grounds or the behavior of the animals and disclaim any liability in the event of personal accident or property loss.

LIMITATIONS OF WARRANTIES: Warranties contained herein, unless terminated earlier, will cease upon the resale of an animal.



**Wednesday,
March 18, 2020
10:30AM**

**Sale Hosted by Swisslane Farms, Alto, Michigan
*Auction will take place at the heated Dairy Discovery event space.**



***View/bid online in Real Time
at www.cowbuyer.com***

**Bidders must pre-register & be pre-approved.*

**Contact Aaron Tompkins if you need assistance at 336-363-4639*

Sales Staff

Jason Lamoreaux...616-922-0101
-Auctioneer

Daniel Brandt..... 717-821-1238
-Pedigrees

Mike Berby..... 219-608-1339

Eric Westendorp...269-838-9975

Tom Oesch..... 616-889-5018

Chad Griffith..... 513-543-2315

Area Lodging: Econo Lodge & Suites

2985 Kraft Ave SE, Grand Rapids, MI 49512 Phone: 610-940-1777

Terms of Sale: Cash or good check sale day. Cattle purchased by an agent or a member of the sale staff on buyers behalf should be settled for by priority mail payment or money wire. 100% Full payment due on all embryos offered in the sale & buyer is responsible for shipping charges on all embryo purchases. For all other terms and conditions refer to the Holstein Association Terms and Conditions page in this catalog.

IVF Session terms: *Buyer is purchasing rights to control the next IVF session(s). Buyer is guaranteed IVF sessions until a minimum of 8 #1 or #2 IVF embryos are produced. Embryo grades are determined at the time of transfer if fresh embryos or at time of freezing if freezing is requested by buyer. Buyer keeps all resulting embryos from these controlled IVF sessions. Buyer is responsible for all costs of the aspiration and mating sire decisions.

Directions: (GPS address: 12877 84th SE, Alto, MI 49302) I-96 to Exit 52 South to 84th Street, continue approx. 1 mile to Farm. Sale on south side of the road. Watch for sale signage.

Sale Managed By:

Sale Host:

LAMOREAUX
A U C T I O N
Jason Lamoreaux
11628 Old Belding Rd, Belding, MI 48809
616-822-0101

	Swisslane Farms
	12877 84th SE
	Alto, MI 49302
	616-889-5018

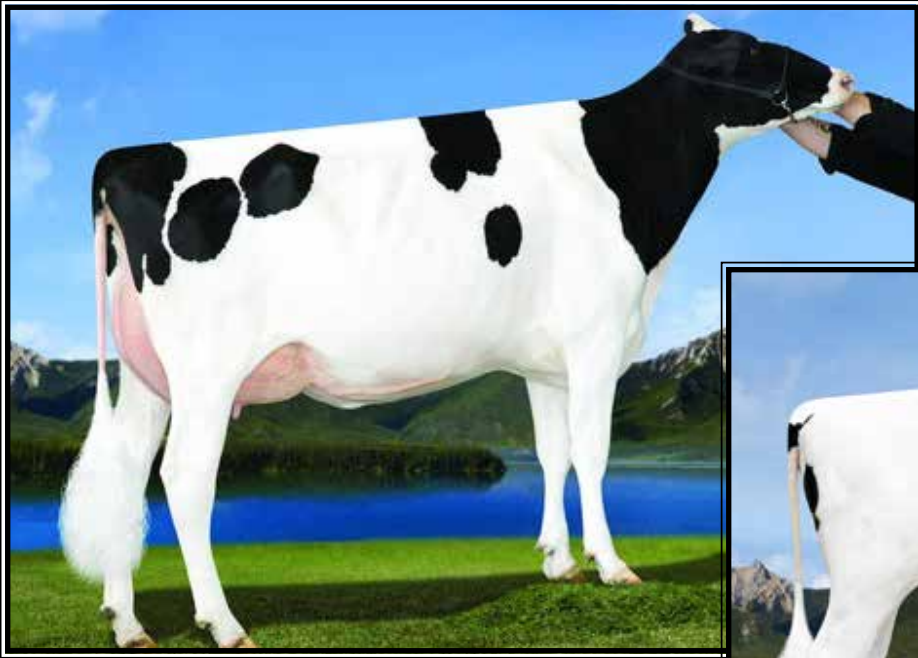

OCD Mccutch Fast Company-ET
VG-88 +V+VE DOM
 2-06 365 27420 4.2 1147 3.6 992
 (2nd Dam of Lot 1)

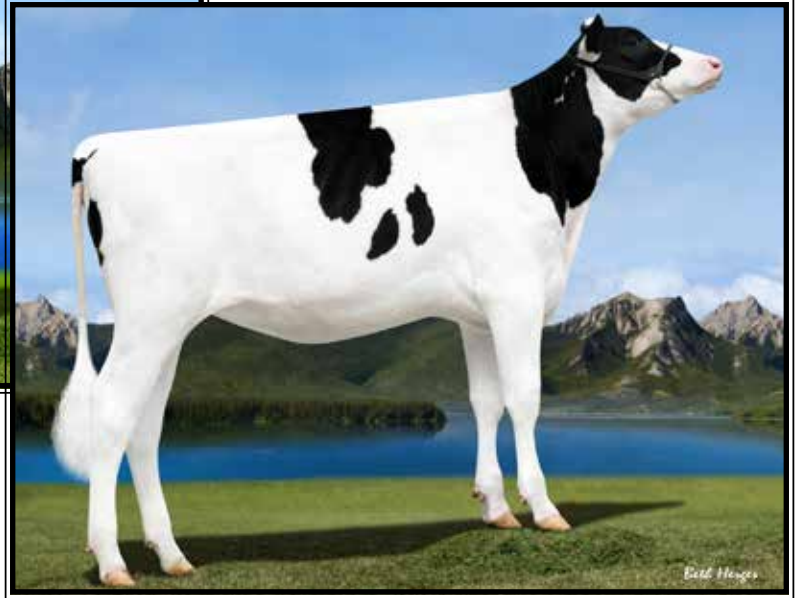

Peak Fastlane-ET VG-87 UUGUU
 (Dam of Lot 1)

LOT 1

BGP Solution FastIn 1040-ET

3209721677 99%RHA-I
 Born 1/5/20 3/20 PTA +2857GTPI
 +1596M +.17% +108F +.06% +67P
 +978NMS +6.3PL +.0DPR 2.72SCS
 +2.76T +2.07UDC +1.93FLC
 +235FE +.5FI 7.2%SCE

A1/A2 BB

Fustead S-S-I Solution-ET

3139490455 12/19 PTA +2818GTPI
 +2002M +.10% +105F +.01% +65P
 +1007NMS +7.4PL -.9DPR 2.58SCS
 +2.01T +2.06UDC +1.70FLC 78%R
 Frazzled X VG-85 DOM Rubicon

Peak Fastlane-ET

3-08 VG-87 VVGVV 3130641775
 12/19 PTA +2624GTPI +1212M +81F
 +53P +773NMS +4.8PL 2.90SCS
 +2.60T +2.38UDC +2.03FLC
 3-09 137 12620 4.4 551 3.6 432 RIP
 proj. 305ME 23400M

Sire: Seagull-Bay Silver-ET

(Pictured above)

*Multiple daus have sold for \$10,000+

2nd Dam: (Pictured above)
OCD Mccutch Fast Company-ET
VG-88 +V+VE DOM
 2-06 365 27420 4.2 1147 3.6 992

3rd Dam:
Lars-Acres Felices Fame-ET
EX-91,2E EEVVE DOM
 4-03 346 28720 4.4 1266 3.5 1001
 Lifetime 116090 4.5 5185 3.7 4250

4th Dam:
Markwell Durham Felice
EX-92 EEEEE GMD-DOM
 3-10 365 33960 3.9 1330 3.3 1115

5th Dam:
Markwell Outside Finesse-ET
EX-90 EEVEV DOM
 3-05 365 37870 4.0 1502 3.2 1226
 Lifetime 112630 4.1 4662 3.4 3782

6th Dam:
Ms Markwell Rudlp Rarity-ET
VG-88 EEE+V
 2-03 365 26080 3.9 1016 3.2 841

7th Dam: Markwell Thor Renee-ET

8th Dam:
Markwell Bstar E Raven-ET
EX-95,3E EEEEE GMD-DOM
 4-09 365 36610 4.3 1580 3.2 1185
 Lifetime 160020 4.1 6623 3.4 5458

Queen of the Breed finalist
 *Over 100 EX descendants

9th Dam:
Markwell Mark Elite
EX-92,4E EEVEE GMD-DOM
 7-00 365 36230 3.9 1426 3.0 1096
 Lifetime 211430 3.8 8108 3.4 7131

10th Dam:
Rockalli Mars Emily
EX-94,4E EEEEE GMD-DOM
 3-10 365 28370 3.7 1050 3.3 934
 Lifetime 182970 3.8 7016 3.3 5983



BGP Frazzled Sioux-ET
(Dam of Lots 2-11)

LOT 2

Ms BGP Maroon Sioux 1056-ET

3209721693 99%RHA-I HH1
Born 1/22/20 3/20 PTA +2829GTPI
+2019M +.14% +116F +.01% +65P
+1063NMS +8.1PL -.6DPR 2.63SCS
+2.64T +2.14UDC +1.01FLC
+244FE +.0FI 6.9%SCE A1/A2

LOT 3

Ms BGP Maroon Sioux 1060-ET

3209721697 99%RHA-I
Born 1/22/20 3/20 PTA +2825GTPI
+1507M +.19% +109F +.05% +59P
+1004NMS +7.6PL -.2DPR 2.58SCS
+1.94T +2.60UDC +1.03FLC
+243FE +.4FI 7.7%SCE A1/A2

LOT 4

Ms BGP Maroon Sioux 913-ET

3209721550 99%RHA-I HH1
Born 10/12/19 12/19 PTA +2788GTPI
+1709M +.18% +116F +.03% +61P
+1003NMS +7.4PL -.3DPR 2.74SCS
+1.75T +2.33UDC +.75FLC
+236FE +.4FI 7.8%SCE +1025CMS

ST Gen Dynasty Maroon-ET

3132353432 12/19 PTA +2780GTPI
+792M +.30% +112F +.11% +55P
+969NMS +6.6PL +.5DPR 2.74SCS
+1.78T +2.42UDC +1.37FLC 76%R
Dynasty X Delta

BGP Frazzled Sioux-ET

3144505925 12/19 PTA +2754GTPI
+2487M +101F +64P +965NMS +7.7PL
+1.86T +2.18UDC +.65FLC
1-11 139 10730 3.9 446 2.8 300 RIP
proj. 305ME 32740M

Sire: Melarry Josuper Frazzled-ET
(Pictured above)

Mat. bro.: 734HO91 Yolo

*Sisters have sold for up to \$162,500

2nd Dam: (Pictured w/ Lot 11)

View-Home Mrdian Iowa-ET
VG-86 VVV+V DOM

2-02 365 35670 3.8 1342 3.3 1166

3rd Dam: Pine-Tree 2149Robst 4846-ET

VG-87 EEV+V DOM

2-04 365 32001 4.7 1520 3.4 1097

*Offspring have sold for up to \$100,000

*Tremendous genomic transmitter!!

*8 sons in active AI including Monterey,

Powerball-P, Missouri and Cashflow

4th Dam: Pine-Tree Zenith Sheen

VG-87 VV+VV DOM

1-11 365 27883 3.9 1092 3.0 855

5th Dam: Pine-Tree Martha Sheen-ET

VG-86 VV+VV DOM

1-11 365 31210 4.2 1305 3.1 968

6th Dam: Pine-Tree Missy Martha-ET

VG-86 VVV+V DOM

2-02 365 34730 3.6 1266 3.1 1070

7th Dam: Wesswood-HC Rudy Missy-ET

EX-92,3E EEEEE GMD-DOM

4-11 365 40880 4.1 1665 3.4 1385

Lifetime 119610 4.1 4885 3.4 4031

*Global Cow of the Year 2014

8th Dam: Wesswood Elton Mimi

EX-90 EEEEE GMD-DOM

3-05 365 35380 3.3 1160 3.0 1054

9th Dam: Wesswood Mandingo Ivy

VG-87 VEEVV

6-05 365 36330 3.6 1305 2.8 1018

Lifetime 144060 3.4 4933 2.9 4139

10th Dam: Wesswood Astro Matt Ester

VG-87 VEVV GMD-DOM

6-08 365 31860 3.5 1125 2.9 921

Lifetime 140110 3.6 5029 3.0 4158

11th Dam: Wesswood Bell Claudette

VG-87 GMD-DOM

8-04 365 38150 3.8 1443 2.8 1064

Lifetime 280980 3.6 9997 2.9 8092

LOT 5

Ms BGP Maroon Sioux 1057-ET

3209721694 99%RHA-I HH1
Born 1/22/20 3/20 PTA +2788GTPI
+1548M +.19% +112F +.05% +61P
+964NMS\$ +6.4PL +.5DPR 2.70SCS
+2.07T +2.00UDC +.73FLC
+229FE +.9FI 6.8%SCE A1/A2

Sire of Lots 5, 6 & 7:

ST Gen Dynasty Maroon-ET

3132353432 12/19 PTA +2780GTPI
+792M +.30% +112F +.11% +55P
+969NMS\$ +6.6PL +.5DPR 2.74SCS
+1.78T +2.42UDC +1.37FLC 76%R
Dynasty X Delta

LOT 6

Ms BGP Maroon Sioux 1014-ET

3209721651 99%RHA-I HH1
Born 12/22/19 3/20 PTA +2775GTPI
+1327M +.17% +99F +.03% +49P
+965NMS\$ +7.8PL +.2DPR 2.53SCS
+2.04T +2.75UDC +1.24FLC
+199FE +.6FI 6.7%SCE A1/A2

LOT 7

Ms BGP Maroon Sioux 917-ET

3209721554 99%RHA-I HH1 HH5
Born 10/19/19 12/19 PTA +2753GTPI
+1994M +.11% +107F +.04% +71P
+941NMS\$ +6.0PL -.2DPR 2.77SCS
+1.82T +1.97UDC +.44FLC
+238FE +.4FI 8.3%SCE +963CMS\$

LOT 8

Ms BGP Dynamo Sioux 929-ET

3209721566 99%RHA-I HH5
Born 10/24/19 12/19 PTA +2811GTPI
+2052M +.11% +107F +.02% +67P
+1023NMS\$ +7.4PL -1.6DPR 2.55SCS
+2.00T +2.28UDC +1.10FLC
+238FE -.8FI 6.3%SCE A2/A2

Sire of Lots 8, 9 & 10:

Mr Rubicon Dynamo-ET

3132198333 12/19 PTA +2784GTPI
+2174M +.03% +91F +.03% +74P
+962NMS\$ +7.0PL -1.1DPR 2.73SCS
+2.04T +2.19UDC +1.59FLC 85%R
Rubicon X VG-87 GMD-DOM Robust

LOT 9

Ms BGP Sif Dynamo 18636-ET

3205756513 99%RHA-I HH5
Born 7/3/19 12/19 PTA +2769GTPI
+2595M -.02% +91F -.02% +73P
+959NMS\$ +7.6PL -.4DPR 2.67SCS
+1.92T +2.14UDC +.60FLC
+214FE +.4FI 7.4%SCE +959CMS\$
+1189DWPS A1/A2 *Donor Dam

LOT 10

Ms BGP Sif Dynamo 18637-ET

3205756514 99%RHA-I
Born 7/4/19 12/19 PTA +2769GTPI
+2104M +.08% +102F +.03% +72P
+937NMS\$ +6.8PL -2.1DPR 2.58SCS
+2.23T +1.74UDC +.72FLC
+224FE -1.1FI 7.2%SCE +961CMS\$
+1170DWPS A1/A2

Dam of Lots 5 thru 10:

BGP Frazzled Sioux-ET

3144505925 12/19 PTA +2754GTPI
+2487M +101F +64P +965NMS\$
+7.7PL +1.86T +2.18UDC +.65FLC
1-11 139 10730 3.9 446 2.8 300 RIP
proj. 305ME 32740M
Sire: Melarry Josuper Frazzled-ET
(Pictured w/ Lot 2)

Mat. bro.: 734HO91 Yolo

*Sisters have sold for up to \$162,500

2nd Dam: (Pictured w/ Lot 11)

View-Home Mrdian Iowa-ET

VG-86 VVV+V DOM

2-02 365 35670 3.8 1342 3.3 1166

3rd Dam:

Pine-Tree 2149Robst 4846-ET

VG-87 EEV+V DOM

2-04 365 32001 4.7 1520 3.4 1097

*Offspring have sold for up to \$100,000

**Tremendous genomic transmitter!!*

*8 sons in active AI including Monterey, Powerball-P, Missouri, etc.

4th Dam:

Pine-Tree Zenith Sheen

VG-87 VV+VV DOM

1-11 365 27883 3.9 1092 3.0 855

5th Dam:

Pine-Tree Martha Sheen-ET

VG-86 VV+VV DOM

1-11 365 31210 4.2 1305 3.1 968

6th Dam:

Pine-Tree Missy Martha-ET

VG-86 VVV+V DOM

2-02 365 34730 3.6 1266 3.1 1070

7th Dam:

Wesswood-HC Rudy Missy-ET

EX-92,3E EEEEE GMD-DOM

4-11 365 40880 4.1 1665 3.4 1385
Lifetime 119610 4.1 4885 3.4 4031
**Global Cow of the Year 2014*

8th Dam: Wesswood Elton Mimi

EX-90 EEEEE GMD-DOM

3-05 365 35380 3.3 1160 3.0 1054

9th Dam:

Wesswood Mandingo Ivy

VG-87 VEEVV

6-05 365 36330 3.6 1305 2.8 1018
Lifetime 144060 3.4 4933 2.9 4139

10th Dam:

Wesswood Astro Matt Ester

VG-87 VEEVV GMD-DOM

6-08 365 31860 3.5 1125 2.9 921
Lifetime 140110 3.6 5029 3.0 4158

11th Dam:

Wesswood Bell Claudette

VG-87 GMD-DOM

8-04 365 38150 3.8 1443 2.8 1064
Lifetime 280980 3.6 9997 2.9 8092



View-Home Mrdian Iowa-ET VG-86 VVV+U DOM

2-02 365 35670 3.8 1342 3.3 1166

(Many descendants sell)

LOT 11

Ms BGP Sif Rome 19029-ET

3209480535 99%RHA-NA HH5
Born 12/8/19 2/20 PTA +2797GTPI
+2444M +.04% +102F -.01% +71P
+1011NMS +8.3PL -.5DPR 2.46SCS
+1.80T +1.74UDC +.01FLC
+235FE +.5FI 7.8%SCE

A2/A2 +1266DWPS

De-Su Frazzld Rome 14192-ET

3141559586 12/19 PTA +2807GTPI
+1512M +.18% +108F +.05% +60P
+1024NMS +8.2PL +1.6DPR 2.43SCS
+1.17T +1.35UDC +.24FLC 79%R
Frazzled X Yoder

BGP Frazzled Sioux-ET

3144505925 12/19 PTA +2754GTPI
+2487M +101F +64P +965NMS +7.7PL
+1.86T +2.18UDC +.65FLC
1-11 139 10730 3.9 446 2.8 300 RIP
proj. 305ME 32740M

Sire: Melarry Josuper Frazzled-ET
(Pictured above)

Mat. bro.: 734HO91 Yolo

***Sisters have sold for up to \$162,500**

2nd Dam: (Pictured above)
View-Home Mrdian Iowa-ET
VG-86 VVV+V DOM

2-02 365 35670 3.8 1342 3.3 1166

3rd Dam:
Pine-Tree 2149Robst 4846-ET
VG-87 EEV+V DOM

2-04 365 32001 4.7 1520 3.4 1097

***Offspring have sold for up to \$100,000**

***Tremendous genomic transmitter!!**
***8 sons in active AI including Monterey,**

Powerball-P, Missouri and Cashflow

4th Dam:
Pine-Tree Zenith Sheen

VG-87 VV+VV DOM

1-11 365 27883 3.9 1092 3.0 855

5th Dam:
Pine-Tree Martha Sheen-ET

VG-86 VV+VV DOM

1-11 365 31210 4.2 1305 3.1 968

6th Dam: Pine-Tree Missy Martha-ET

VG-86 VVV+V DOM

2-02 365 34730 3.6 1266 3.1 1070

7th Dam:
Wesswood-HC Rudy Missy-ET

EX-92,3E EEEEE GMD-DOM

4-11 365 40880 4.1 1665 3.4 1385

Lifetime 119610 4.1 4885 3.4 4031

***Global Cow of the Year 2014**

8th Dam: Wesswood Elton Mimi

EX-90 EEEEE GMD-DOM

3-05 365 35380 3.3 1160 3.0 1054

9th Dam: Wesswood Mandingo Ivy

VG-87 VEEVV

6-05 365 36330 3.6 1305 2.8 1018

Lifetime 144060 3.4 4933 2.9 4139

10th Dam: Wesswood Astro Matt Ester

VG-87 VEVV GMD-DOM

6-08 365 31860 3.5 1125 2.9 921

Lifetime 140110 3.6 5029 3.0 4158

11th Dam: Wesswood Bell Claudette

VG-87 GMD-DOM

8-04 365 38150 3.8 1443 2.8 1064

Lifetime 280980 3.6 9997 2.9 8092



BGP Bandares Brayton-ET
(Dam of Lots 12 & 13)

LOT 12 *IVF Session

BGP SLF Huey 18522-ET

3205756399 99%RHA-I
Born 5/26/19 12/19 PTA +2805GTPI
+1586M +.12% +92F +.03% +56P
+962NMS\$ +7.9PL +1.6DPR 2.81SCS
+2.12T +2.49UDC +1.04FLC
+191FE +2.3FI 5.8%SCE +980CMS

A2/A2

**IVF session only sells from #18522.
-full IVF session terms on title page.*

LOT 13

BGP SLF Rome 19031-ET

3209480537 99%RHA-I
Born 12/9/19 2/20 PTA +2807GTPI
+1193M +.23% +108F +.06% +52P
+955NMS\$ +7.3PL +.9DPR 2.59SCS
+2.31T +2.24UDC +.43FLC
+210FE +1.7FI 7.8%SCE +990CMS

A2/A2 +1137DWPS

Sire of Lot 12:

T-Spruce Frazzled Huey-ET
3142490264 12/19 PTA +2790GTPI
+1446M +.18% +104F +.04% +56P
+959NMS\$ +7.1PL +1.2DPR 2.57SCS
+1.82T +1.93UDC +1.25FLC 79%R
Frazzled X GP-83 Silver

Sire of Lot 12:

De-Su Frazzled Rome 14192-ET
3141559586 12/19 PTA +2807GTPI
+1512M +.18% +108F +.05% +60P
+1024NMS\$ +8.2PL +1.6DPR 2.43SCS
+1.17T +1.35UDC +.24FLC 79%R
Frazzled X Yoder

Dam of Lots 12 & 13:

BGP Bandares Brayton-ET
3144505819 12/19 PTA +2546GTPI
+1160M +49F +41P +689NMS\$ +6.5PL
+1.4DPR +2.22T +2.58UDC +.76FLC
-Recently fresh 2yr-old
Sire: Wa-Del Yoder Bandares-ET
(Pictured above)

Full bro.: 734HO91 Yolo

***Sisters have sold for up to \$162,500**

2nd Dam: (Pictured w/ Lot 11)
View-Home Mrdian Iowa-ET
VG-86 VVV+V DOM

2-02 365 35670 3.8 1342 3.3 1166

3rd Dam:
Pine-Tree 2149Robst 4846-ET
VG-87 EEV+V DOM

2-04 365 32001 4.7 1520 3.4 1097

***Offspring have sold for up to \$100,000**
****Tremendous genomic transmitter!!***

***8 sons in active AI including Monterey, Powerball-P, Missouri and Cashflow**

4th Dam:
Pine-Tree Zenith Sheen
VG-87 VV+VV DOM

1-11 365 27883 3.9 1092 3.0 855

5th Dam:
Pine-Tree Martha Sheen-ET
VG-86 VV+VV DOM

1-11 365 31210 4.2 1305 3.1 968

6th Dam: Pine-Tree Missy Martha-ET
VG-86 VVV+V DOM

2-02 365 34730 3.6 1266 3.1 1070

7th Dam:
Wesswood-HC Rudy Missy-ET
EX-92,3E EEEEE GMD-DOM

4-11 365 40880 4.1 1665 3.4 1385

Lifetime 119610 4.1 4885 3.4 4031

****Global Cow of the Year 2014***

8th Dam: Wesswood Elton Mimi
EX-90 EEEEE GMD-DOM

3-05 365 35380 3.3 1160 3.0 1054

9th Dam: Wesswood Mandingo Ivy
VG-87 VEEVV

6-05 365 36330 3.6 1305 2.8 1018

Lifetime 144060 3.4 4933 2.9 4139

10th Dam: Wesswood Astro Matt Ester
VG-87 VEVV GMD-DOM

6-08 365 31860 3.5 1125 2.9 921

Lifetime 140110 3.6 5029 3.0 4158

11th Dam: Wesswood Bell Claudette
VG-87 GMD-DOM

8-04 365 38150 3.8 1443 2.8 1064

Lifetime 280980 3.6 9997 2.9 8092



BGP Modesty Waldina-ET VG-85 ++GVU
(Dam of Lots 14-16)

LOT 14 *IVF Session
BGP SLF Solution 18647-ET

3205756524 99%RHA-NA
Born 7/6/19 12/19 PTA +2809GTPI
+1369M +.18% +103F +.04% +54P
+1000NMS\$ +7.6PL -.1DPR 2.82SCS
+2.24T +3.00UDC +1.83FLC
+219FE +.3FI 6.1%SCE +1025CMS
A1/A2 +1264DWPS

**IVF session only sells from #18647
-full IVF session terms on title page.*

LOT 15
BGP SLF Solution 18644-ET

3205756521 99%RHA-NA
Born 7/6/19 12/19 PTA +2719GTPI
+1798M +.10% +97F +.03% +62P
+975NMS\$ +6.8PL -.9DPR 2.87SCS
+1.63T +2.27UDC +1.54FLC
+232FE -.5FI 5.9%SCE +991CMS
A2/A2 +1129DWPS

LOT 16 #525
BGP Jared Wichita-ET

3203116230 99%RHA-NA
Born 11/21/18 12/19 PTA +2706GTPI
+2005M +.04% +63F +.01% +64P
+856NMS\$ +7.3PL +2.1DPR 2.82SCS
+1.97T +2.50UDC +.85FLC
+2.2FI 5.7%SCE +866CMS

Sire of Lots 14 & 15:

Fustead S-S-I Solution-ET
3139490455 12/19 PTA +2818GTPI
+2002M +.10% +105F +.01% +65P
+1007NMS\$ +7.4PL -.9DPR 2.58SCS
+2.01T +2.06UDC +1.70FLC 78%R
Frazzled X VG-85 DOM Rubicon

Sire of Lot 16:

Clear-Echo Jed Jared-ET
3127565651 12/19 PTA +2661GTPI
+1473M +.01% +59F +.04% +57P
+780NMS\$ +7.4PL -.9DPR 2.58SCS
+2.01T +2.06UDC +1.70FLC 78%R
Frazzled X VG-85 DOM Rubicon

Dam of Lots 14, 15 & 16:

BGP Modesty Waldina-ET
2-07 VG-85 ++GVV 144051625
12/19 PTA +2677GTPI +1664M +73F
+56P +883NMS\$ +7.0PL +.3DPR
+1.98T +3.30UDC +1.20FLC
Sire: Bacon-Hill Pety Modesty-ET
(Pictured above)

Mat. bro.: 734HO91 Yolo

***Sisters have sold for up to \$162,500**

2nd Dam: (Pictured w/ Lot 11)
View-Home Mrdian Iowa-ET
VG-86 VVV+V DOM
2-02 365 35670 3.8 1342 3.3 1166

3rd Dam:
Pine-Tree 2149Robst 4846-ET
VG-87 EEV+V DOM
2-04 365 32001 4.7 1520 3.4 1097
***Offspring have sold for up to \$100,000**
***Tremendous genomic transmitter!!**

***8 sons in active AI including Monterey, Powerball-P, Missouri and Cashflow**

4th Dam:
Pine-Tree Zenith Sheen
VG-87 VV+VV DOM
1-11 365 27883 3.9 1092 3.0 855

5th Dam:
Pine-Tree Martha Sheen-ET
VG-86 VV+VV DOM
1-11 365 31210 4.2 1305 3.1 968

6th Dam: Pine-Tree Missy Martha-ET
VG-86 VVV+V DOM
2-02 365 34730 3.6 1266 3.1 1070

7th Dam:
Wesswood-HC Rudy Missy-ET
EX-92.3E EEEEE GMD-DOM
4-11 365 40880 4.1 1665 3.4 1385
Lifetime 119610 4.1 4885 3.4 4031
***Global Cow of the Year 2014**

8th Dam: Wesswood Elton Mimi
EX-90 EEEEE GMD-DOM
3-05 365 35380 3.3 1160 3.0 1054
9th Dam: Wesswood Mandingo Ivy
VG-87 VEEVV
6-05 365 36330 3.6 1305 2.8 1018
Lifetime 144060 3.4 4933 2.9 4139

10th Dam: Wesswood Astro Matt Ester
VG-87 VEVV GMD-DOM
6-08 365 31860 3.5 1125 2.9 921
Lifetime 140110 3.6 5029 3.0 4158

11th Dam: Wesswood Bell Claudette
VG-87 GMD-DOM
8-04 365 38150 3.8 1443 2.8 1064
Lifetime 280980 3.6 9997 2.9 8092

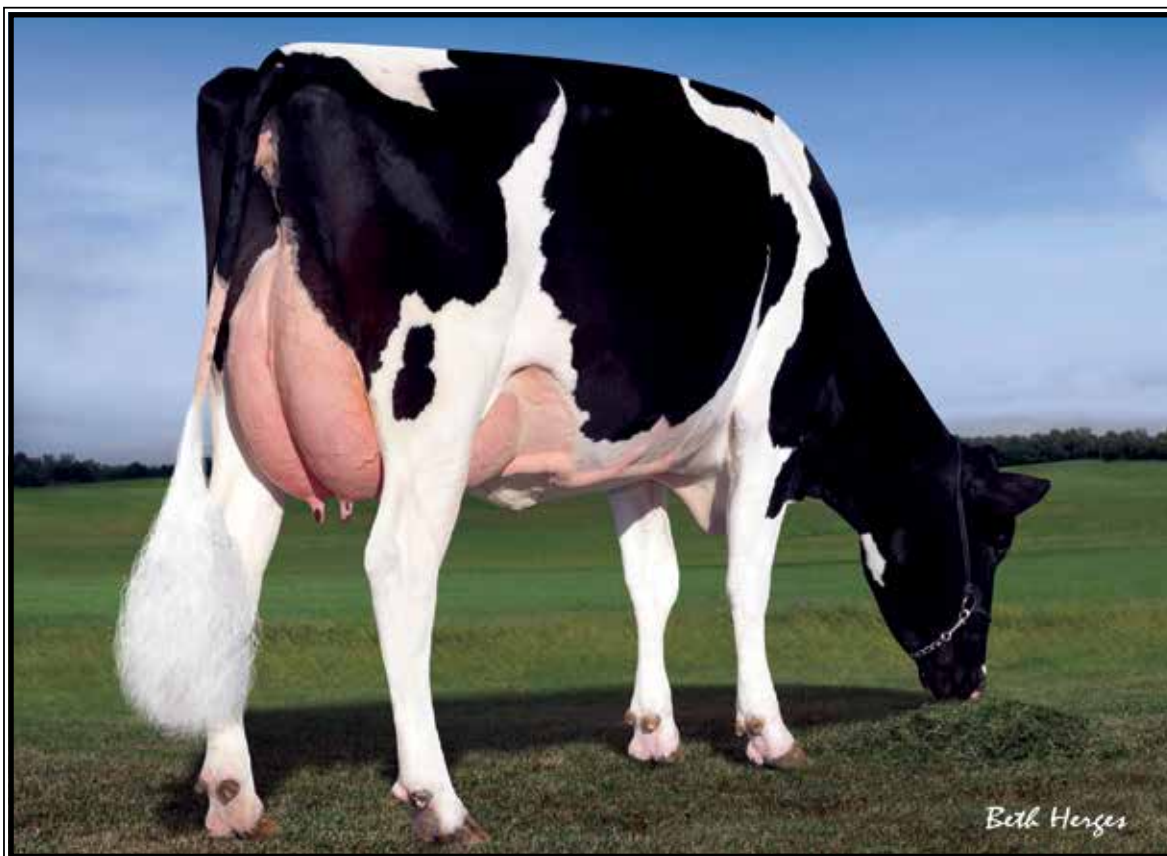

Pine-Tree 2149Robst 4846-ET VG-87 EEV+U DOM

(Many descendants sell)

LOT 17

BGP SLF Rome 19033-ET

3209480539 99%RHA-I
Born 12/10/19 2/20 PTA +2793GTPI
+1726M +.07% +85F +.03% +60P
+977NMS\$ +9.0PL +.6DPR 2.36SCS
+1.82T +2.38UDC +.36FLC
+977NMS\$ +1.3FI 7.4%SCE

A2/A2 +1285DWPS

LOT 18

BGP SLF Rome 19039-ET

3209480545 99%RHA-I
Born 12/11/19 2/20 PTA +2712GTPI
+2055M +.02% +82F +.00% +62P
+919NMS\$ +8.4PL +.1DPR 2.52SCS
+1.64T +2.36UDC +.30FLC
+919NMS\$ +.7FI 7.9%SCE

A2/A2 +1247DWPS

De-Su Frazzld Rome 14192-ET

3141559586 12/19 PTA +2807GTPI
+1512M +.18% +108F +.05% +60P
+1024NMS\$ +8.2PL +1.6DPR 2.43SCS
+1.17T +1.35UDC +.24FLC 79%R
Frazzled X Yoder

BGP Frazzled Fairfax-ET

3147399221 12/19 PTA +2689GTPI
+2478M +75F +68P +880NMS\$ +8.1PL
+2.02T +2.73UDC +.28FLC
proj. 305ME 26290M
Sire: Melarry Josuper Frazzled-ET

Mat. bro.: 734HO91 Yolo

***Sisters have sold for up to \$162,500**

2nd Dam: (Pictured w/ Lot 11)
View-Home Mrdian Iowa-ET
VG-86 VVV+V DOM

2-02 365 35670 3.8 1342 3.3 1166

3rd Dam: (Pictured above)
Pine-Tree 2149Robst 4846-ET
VG-87 EEV+V DOM

2-04 365 32001 4.7 1520 3.4 1097

***Offspring have sold for up to \$100,000**

***Tremendous genomic transmitter!!**

***8 sons in active AI including Monterey, Powerball-P, Missouri and Cashflow**

4th Dam:

Pine-Tree Zenith Sheen

VG-87 VV+VV DOM

1-11 365 27883 3.9 1092 3.0 855

5th Dam:

Pine-Tree Martha Sheen-ET

VG-86 VV+VV DOM

1-11 365 31210 4.2 1305 3.1 968

6th Dam: Pine-Tree Missy Martha-ET

VG-86 VVV+V DOM

2-02 365 34730 3.6 1266 3.1 1070

7th Dam:

Wesswood-HC Rudy Missy-ET

EX-92,3E EEEEE GMD-DOM

4-11 365 40880 4.1 1665 3.4 1385

Lifetime 119610 4.1 4885 3.4 4031

***Global Cow of the Year 2014**

8th Dam: Wesswood Elton Mimi

EX-90 EEEEE GMD-DOM

3-05 365 35380 3.3 1160 3.0 1054

9th Dam: Wesswood Mandingo Ivy

VG-87 VEEVV

6-05 365 36330 3.6 1305 2.8 1018

Lifetime 144060 3.4 4933 2.9 4139

10th Dam: Wesswood Astro Matt Ester

VG-87 VEVV GMD-DOM

6-08 365 31860 3.5 1125 2.9 921

Lifetime 140110 3.6 5029 3.0 4158

11th Dam: Wesswood Bell Claudette

VG-87 GMD-DOM

8-04 365 38150 3.8 1443 2.8 1064

Lifetime 280980 3.6 9997 2.9 8092

LOT 19

BGP Maroon Fairfax 1009-ET

3209721646 99%RHA-I
Born 12/23/19 3/20 PTA +2810GTPI
+1740M +.12% +99F +.06% +70P
+1009NMS\$ +8.3PL +.1DPR 2.69SCS
+1.63T +2.76UDC +.69FLC
+226FE +.2FI 7.5%SCE
A2/A2

LOT 20

BGP Maroon Fairfax 1017-ET

3209721654 99%RHA-I
Born 12/24/19 3/20 PTA +2786GTPI
+1860M +.09% +96F +.04% +67P
+979NMS\$ +8.0PL -.1DPR 2.56SCS
+2.09T +3.06UDC +1.46FLC
+216FE -1.5FI 7.6%SCE A1/A2

LOT 21

BGP Maroon Fairfax 1008-ET

3209721645 99%RHA-I
Born 12/23/19 3/20 PTA +2782GTPI
+1952M +.10% +101F +.01% +62P
+957NMS\$ +7.4PL +.0DPR 2.74SCS
+2.02T +2.95UDC +.91FLC
+207FE +.5FI 7.0%SCE A1/A2

LOT 22

BGP Maroon Fairfax 1021-ET

3209721658 99%RHA-I HH1
Born 12/29/19 3/20 PTA +2759GTPI
+1852M +.14% +108F +.04% +69P
+960NMS\$ +7.2PL -.6DPR 2.75SCS
+1.93T +2.32UDC +.53FLC
+228FE -.4FI 8.2%SCE A1/A2

LOT 23

BGP Maroon Fairfax 1020-ET

3209721657 99%RHA-I
Born 12/28/19 3/20 PTA +2734GTPI
+1512M +.09% +81F +.05% +60P
+940NMS\$ +8.8PL +.1DPR 2.74SCS
+1.61T +2.56UDC +.90FLC
+185FE +.6FI 6.7%SCE A1/A2

LOT 24

BGP Maroon Fairfax 1012-ET

3209721649 99%RHA-I HH1
Born 12/23/19 3/20 PTA +2714GTPI
+1345M +.20% +107F +.05% +56P
+927NMS\$ +6.8PL -.8DPR 2.73SCS
+1.78T +2.84UDC +.68FLC
+217FE -.4FI 7.6%SCE A1/A2

Sire of Lots 19 thru 24:

ST Gen Dynasty Maroon-ET

3132353432 12/19 PTA +2780GTPI
+792M +.30% +112F +.11% +55P
+969NMS\$ +6.6PL +.5DPR 2.74SCS
+1.78T +2.42UDC +1.37FLC 76%R
Dynasty X Delta

Dam of Lots 19 thru 24:

BGP Frazzled Fairfax-ET

3147399221 12/19 PTA +2689GTPI
+2478M +75F +68P +880NMS\$
+8.1PL +2.02T +2.73UDC +.28FLC
proj. 305ME 26290M
Sire: Melarry Josuper Frazzled-ET
Mat. bro.: 734HO91 Yolo
***Sisters have sold for up to \$162,500**

2nd Dam: (Pictured w/ Lot 11)

View-Home Mrdian Iowa-ET

VG-86 VVV+V DOM
2-02 365 35670 3.8 1342 3.3 1166

3rd Dam: (Pictured w/ Lot 17)

Pine-Tree 2149Robst 4846-ET

VG-87 EEV+V DOM
2-04 365 32001 4.7 1520 3.4 1097

***Offspring have sold for up to \$100,000**

****Tremendous genomic transmitter!!***

***8 sons in active AI including Monterey, Powerball-P, Missouri, etc.**

4th Dam:

Pine-Tree Zenith Sheen

VG-87 VV+VV DOM
1-11 365 27883 3.9 1092 3.0 855

5th Dam:

Pine-Tree Martha Sheen-ET

VG-86 VV+VV DOM
1-11 365 31210 4.2 1305 3.1 968

6th Dam:

Pine-Tree Missy Martha-ET

VG-86 VVV+V DOM
2-02 365 34730 3.6 1266 3.1 1070

7th Dam:

Wesswood-HC Rudy Missy-ET

EX-92,3E EEEEE GMD-DOM
4-11 365 40880 4.1 1665 3.4 1385
Lifetime 119610 4.1 4885 3.4 4031
***Global Cow of the Year 2014**

8th Dam: Wesswood Elton Mimi

EX-90 EEEEE GMD-DOM
3-05 365 35380 3.3 1160 3.0 1054

9th Dam:

Wesswood Mandingo Ivy

VG-87 VEEVV
6-05 365 36330 3.6 1305 2.8 1018
Lifetime 144060 3.4 4933 2.9 4139

10th Dam:

Wesswood Astro Matt Ester

VG-87 VEVV GMD-DOM
6-08 365 31860 3.5 1125 2.9 921
Lifetime 140110 3.6 5029 3.0 4158

11th Dam:

Wesswood Bell Claudette

VG-87 GMD-DOM
8-04 365 38150 3.8 1443 2.8 1064
Lifetime 280980 3.6 9997 2.9 8092



BGP Frazzled Fontanelle-ET
(Dam of Lots 25-35)

LOT 25

BGP Rome Fontanelle 956-ET
3209721593 99%RHA-I HH5
Born 11/14/19 1/20 PTA +2812GTPI
+2538M +.01% +97F -.01% +74P
+1009NMS\$ +7.8PL -.7DPR 2.68SCS
+1.79T +2.65UDC +.50FLC
+240FE +.3FI 7.5%SCE 1013CMS\$
A2/A2

LOT 26

BGP SLF Rome 18985-ET
3209480491 99%RHA-I HH5
Born 11/17/19 1/20 PTA +2710GTPI
+2194M +.06% +98F -.01% +64P
+940NMS\$ +7.2PL -.2DPR 2.64SCS
+1.45T +1.89UDC +.21FLC
+224FE +.6FI 7.1%SCE 946CMS\$
A2/A2 +1160DWPS\$

LOT 27

BGP Rome Fontanelle 958-ET
3209721595 99%RHA-I HH5
Born 11/16/19 1/20 PTA +2719GTPI
+1445M +.15% +96F +.05% +59P
+922NMS\$ +7.5PL +.4DPR 2.46SCS
+1.46T +1.80UDC +.03FLC
+225FE +1.2FI 7.3%SCE +959CMS\$
A2/A2

LOT 28

BGP Rome Fontanelle 1036-ET
3209721673 99%RHA-I HH5
Born 1/5/20 1/20 PTA +2703GTPI
+2106M +.07% +99F +.01% +67P
+932NMS\$ +7.5PL -.1DPR 2.55SCS
+1.37T +1.38UDC +.26FLC
+226FE +.6FI 7.6%SCE
A2/A2

LOT 29

BGP Rome Fontanelle 954-ET
3209721591 99%RHA-I
Born 11/10/19 1/20 PTA +2701GTPI
+2387M +.02% +96F -.01% +71P
+907NMS\$ +6.5PL -.5DPR 2.68SCS
+1.79T +1.63UDC +.33FLC
+226FE +.4FI 6.7%SCE 913CMS\$
A2/A2

De-Su Frazzld Rome 14192-ET
3141559586 12/19 PTA +2807GTPI
+1512M +.18% +108F +.05% +60P
+1024NMS\$ +8.2PL +1.6DPR 2.43SCS
+1.17T +1.35UDC +.24FLC 79%R
Frazzled X Yoder

BGP Frazzled Fontanelle-ET
3144506037 12/19 PTA +2633GTPI
+2679M +86F +69P +832NMS\$ +5.7PL
+1.92T +2.16UDC +.40FLC 2.73SCS
2-00 104 8770 4.1 370 2.9 261 RIP
proj. 305ME 32840M
Sire: Melarry Josuper Frazzled-ET
(Pictured above)
Mat. bro.: 734HO91 Yolo
*Sisters have sold for up to \$162,500

2nd Dam: (Pictured w/ Lot 11)
View-Home Mrdian Iowa-ET
VG-86 VVV+V DOM
2-02 365 35670 3.8 1342 3.3 1166

3rd Dam: (Pictured w/ Lot 17)
Pine-Tree 2149Robst 4846-ET
VG-87 EEV+V DOM
2-04 365 32001 4.7 1520 3.4 1097
*Offspring have sold for up to \$100,000
*Tremendous genomic transmitter!!
*8 sons in active AI including Monterey,
Powerball-P, Missouri and Cashflow

4th Dam:
Pine-Tree Zenith Sheen
VG-87 VV+VV DOM
1-11 365 27883 3.9 1092 3.0 855

5th Dam:
Pine-Tree Martha Sheen-ET
VG-86 VV+VV DOM
1-11 365 31210 4.2 1305 3.1 968

6th Dam: Pine-Tree Missy Martha-ET
VG-86 VVV+V DOM
2-02 365 34730 3.6 1266 3.1 1070

7th Dam:
Wesswood-HC Rudy Missy-ET
EX-92,3E EEEEE GMD-DOM
4-11 365 40880 4.1 1665 3.4 1385
Lifetime 119610 4.1 4885 3.4 4031
*Global Cow of the Year 2014

8th Dam: Wesswood Elton Mimi
EX-90 EEEEE GMD-DOM
3-05 365 35380 3.3 1160 3.0 1054

9th Dam: Wesswood Mandingo Ivy
VG-87 VEEVV
6-05 365 36330 3.6 1305 2.8 1018
Lifetime 144060 3.4 4933 2.9 4139

10th Dam: Wesswood Astro Matt Ester
VG-87 VEVV GMD-DOM
6-08 365 31860 3.5 1125 2.9 921
Lifetime 140110 3.6 5029 3.0 4158

11th Dam: Wesswood Bell Claudette
VG-87 GMD-DOM
8-04 365 38150 3.8 1443 2.8 1064
Lifetime 280980 3.6 9997 2.9 8092

LOT 30

BGP Poncho Ftnelle 994-ET

3209721631 99%RHA-I
Born 12/10/19 2/20 PTA +2799GTPI
+1755M +.05% +79F +.01% +55P
+934NMS\$ +7.9PL +1.2DPR 2.51SCS
+2.22T +3.09UDC +.97FLC
+177FE +1.8FI 7.0%SCE A1/A2

LOT 31

BGP Poncho Fntaelle 984-ET

3209721621 99%RHA-I
Born 12/7/19 3/20 PTA +2740GTPI
+1935M +.08% +95F +.02% +64P
+932NMS\$ +6.7PL +.2DPR 2.74SCS
+1.91T +2.51UDC +.37FLC
+177FE +.7FI 7.0%SCE A1/A2

LOT 32

BGP Poncho Fontelle 1010-ET

3209721647 99%RHA-I
Born 12/23/19 3/20 PTA +2741GTPI
+2192M +.04% +93F -.01% +63P
+894NMS\$ +6.2PL -.1DPR 2.82SCS
+2.35T +2.77UDC +.98FLC
+205FE +.8FI 7.4%SCE A1/A2

LOT 33

BGP SLF Dynamo 18651-ET

3205756528 99%RHA-I HH5
Born 7/8/19 12/19 PTA +2753GTPI
+1849M +.13% +107F +.04% +69P
+951NMS\$ +6.4PL -.5DPR 2.68SCS
+1.85T +1.88UDC +.38FLC
+237FE +.2FI 6.4%SCE +980CMS\$
A1/A2 +1118DWPS

LOT 34

BGP SLF Dynamo 18672-ET

3205756549 99%RHA-I HH5
Born 7/15/19 12/19 PTA +2707GTPI
+2946M -.03% +101F -.03% +82P
+958NMS\$ +6.5PL -2.0DPR 2.84SCS
+1.57T +1.85UDC +.62FLC
+251FE -1.3FI 5.7%SCE +952CMS\$
+1165DWPS

LOT 35

BGP SLF Solution 18572-ET

3205756449 99%RHA-I
Born 6/10/19 12/19 PTA +2726GTPI
+1685M +.12% +96F +.02% +57P
+925NMS\$ +6.8PL -.1DPR 2.62SCS
+1.80T +2.14UDC +.91FLC
+211FE +.6FI 6.8%SCE +943CMS\$
A2/A2 +1240DWPS

Sire of Lots 30, 31 & 32:

ST Gen Noble Poncho

3132353459 12/19 PTA +2798GTPI
+1606M +.04% +72F +.03% +57P
+916NMS\$ +7.8PL +2.1DPR 2.58SCS
+2.35T +2.86UDC +.96FLC 75%R
Noble X Profit

Sire of Lots 33 & 34:

Mr Rubicon Dynamo-ET

3132198333 12/19 PTA +2784GTPI
+2174M +.03% +91F +.03% +74P
+962NMS\$ +7.0PL -1.1DPR 2.73SCS
+2.04T +2.19UDC +1.59FLC 85%R
Rubicon X VG-87 GMD-DOM Robust

Sire of Lot 35:

Fustead S-S-I Solution-ET

3139490455 12/19 PTA +2818GTPI
+2002M +.10% +105F +.01% +65P
+1007NMS\$ +7.4PL -.9DPR 2.58SCS
+2.01T +2.06UDC +1.70FLC 78%R
Frazzled X VG-85 DOM Rubicon

Dam of Lots 19 thru 24:

BGP Frazzled Fontanelle-ET

3144506037 12/19 PTA +2633GTPI
+2679M +86F +69P +832NMS
+5.7PL +1.92T +2.16UDC +.40FLC
2-00 104 8770 4.1 370 2.9 261 RIP
proj. 305ME 32840M
Sire: Melarry Josuper Frazzled-ET
(Pictured at left)
Mat. bro.: 734HO91 Yolo
***Sisters have sold for up to \$162,500**

2nd Dam: (Pictured w/ Lot 11)

View-Home Mrdian Iowa-ET

VG-86 VVV+V DOM
2-02 365 35670 3.8 1342 3.3 1166

3rd Dam: (Pictured w/ Lot 17)

Pine-Tree 2149Robst 4846-ET

VG-87 EEV+V DOM
2-04 365 32001 4.7 1520 3.4 1097

***Offspring have sold for up to \$100,000**

****Tremendous genomic transmitter!!***

***8 sons in active AI including Monterey, Powerball-P, Missouri, etc.**

4th Dam:

Pine-Tree Zenith Sheen

VG-87 VV+VV DOM
1-11 365 27883 3.9 1092 3.0 855

5th Dam:

Pine-Tree Martha Sheen-ET

VG-86 VV+VV DOM
1-11 365 31210 4.2 1305 3.1 968

6th Dam:

Pine-Tree Missy Martha-ET

VG-86 VVV+V DOM
2-02 365 34730 3.6 1266 3.1 1070

7th Dam:

Wesswood-HC Rudy Missy-ET

EX-92,3E EEEEE GMD-DOM
4-11 365 40880 4.1 1665 3.4 1385
Lifetime 119610 4.1 4885 3.4 4031
***Global Cow of the Year 2014**

8th Dam: Wesswood Elton Mimi

EX-90 EEEEE GMD-DOM
3-05 365 35380 3.3 1160 3.0 1054

9th Dam:

Wesswood Mandingo Ivy

VG-87 VEEVV
6-05 365 36330 3.6 1305 2.8 1018
Lifetime 144060 3.4 4933 2.9 4139

10th Dam:

Wesswood Astro Matt Ester

VG-87 VEEVV GMD-DOM
6-08 365 31860 3.5 1125 2.9 921
Lifetime 140110 3.6 5029 3.0 4158

11th Dam:

Wesswood Bell Claudette

VG-87 GMD-DOM
8-04 365 38150 3.8 1443 2.8 1064
Lifetime 280980 3.6 9997 2.9 8092



BGP Modesty Annisa-ET GP-81
(Dam of Lots 36-41)

LOT 36 *IVF Session

BGP SLF Solution 18550-ET

3205756427 99%RHA-I
Born 6/3/19 12/19 PTA +2802GTPI
+1694M +.18% +115F +.02% +56P
+999NMS\$ +7.7PL -.9DPR 2.61SCS
+2.07T +2.23UDC +1.41FLC
+224FE -.2FI 6.7%SCE +1016CMS

A2/A2 +1232DWPS

***IVF session only sells from #18550**
-full IVF session terms on title page.

LOT 37

BGP Solution Anissa 818-ET

3206457665 99%RHA-I
Born 6/21/19 12/19 PTA +2737GTPI
+1250M +.16% +92F +.05% +52P
+931NMS\$ +7.5PL +.5DPR 2.66SCS
+1.89T +2.20UDC +1.36FLC
+.9FI 7.4%SCE +962CMS

Fustead S-S-I Solution-ET

3139490455 12/19 PTA +2818GTPI
+2002M +.10% +105F +.01% +65P
+1007NMS\$ +7.4PL -.9DPR 2.58SCS
+2.01T +2.06UDC +1.70FLC 78%R
Frazzled X VG-85 DOM Rubicon

BGP Modesty Annisa-ET

2-07 GP-81 GG+++ 144051586
12/19 PTA +2647GTPI +1290M +85F
+49P +905NMS\$ +7.7PL +.8DPR
+1.39T +2.25UDC +.94FLC
2-00 309 26250 5.4 1301 3.4 841 RIP
Sire: Bacon-Hill Pety Modesty-ET

(Pictured above)

***Daus. sold for up to \$90,000**

***Several daus. over +2800G &
+1000NMS\$ up to 2875G & 1069NMS**

2nd Dam: (Pictured w/ Lot 11)
View-Home Mrdian Iowa-ET
VG-86 VVV+V DOM

2-02 365 35670 3.8 1342 3.3 1166

3rd Dam: (Pictured w/ Lot 17)

Pine-Tree 2149Robst 4846-ET

VG-87 EEV+V DOM

2-04 365 32001 4.7 1520 3.4 1097

***Offspring have sold for up to \$100,000**

****Tremendous genomic transmitter!!***

***8 sons in active AI including Monterey,**

Powerball-P, Missouri and Cashflow

4th Dam:

Pine-Tree Zenith Sheen

VG-87 VV+VV DOM

1-11 365 27883 3.9 1092 3.0 855

5th Dam:

Pine-Tree Martha Sheen-ET

VG-86 VV+VV DOM

1-11 365 31210 4.2 1305 3.1 968

6th Dam: Pine-Tree Missy Martha-ET

VG-86 VVV+V DOM

2-02 365 34730 3.6 1266 3.1 1070

7th Dam:

Wesswood-HC Rudy Missy-ET

EX-92,3E EEEEE GMD-DOM

4-11 365 40880 4.1 1665 3.4 1385

Lifetime 119610 4.1 4885 3.4 4031

****Global Cow of the Year 2014***

8th Dam: Wesswood Elton Mimi

EX-90 EEEEE GMD-DOM

3-05 365 35380 3.3 1160 3.0 1054

9th Dam: Wesswood Mandingo Ivy

VG-87 VEEVV

6-05 365 36330 3.6 1305 2.8 1018

Lifetime 144060 3.4 4933 2.9 4139

10th Dam: Wesswood Astro Matt Ester

VG-87 VEVV GMD-DOM

6-08 365 31860 3.5 1125 2.9 921

Lifetime 140110 3.6 5029 3.0 4158

11th Dam: Wesswood Bell Claudette

VG-87 GMD-DOM

8-04 365 38150 3.8 1443 2.8 1064

Lifetime 280980 3.6 9997 2.9 8092

LOT 38 *IVF Session

BGP Noble Anissa 660-ET

3203116365 99%RHA-I
Born 3/31/19 12/19 PTA +2766GTPI
+1683M +.09% +89F +.01% +54P
+970NMS\$ +8.4PL +1.0DPR 2.66SCS
+1.73T +2.50UDC +.98FLC
+194FE +1.5FI 6.7%SCE +983CMS

***IVF session only sells from #660**
-full IVF session terms on title page.

LOT 39

BGP SLF Noble 18480-ET

3205756357 99%RHA-I
Born 5/9/19 12/19 PTA +2757GTPI
+1176M +.14% +83F +.04% +46P
+922NMS\$ +7.7PL +2.3DPR 2.65SCS
+1.93T +2.84UDC +.87FLC
+178FE +2.4FI 6.8%SCE +947CMS

A2/A2 +1138DWPS

***Donor Dam**

LOT 40

BGP Noble Anissa 673-ET

3203116378 99%RHA-I
Born 4/7/19 12/19 PTA +2741GTPI
+1131M +.13% +78F +.04% +46P
+929NMS\$ +8.7PL +2.3DPR 2.70SCS
+1.54T +2.68UDC +.89FLC
++182FE 2.8FI 6.8%SCE +955CMS

***Donor Dam**

LOT 41

BGP Noble Anissa 650-ET

3203116355 99%RHA-I
Born 3/18/19 12/19 PTA +2733GTPI
+1372M +.07% +72F +.04% +52P
+902NMS\$ +8.3PL +2.2DPR 2.63SCS
+1.61T +2.61UDC +.55FLC
+2.7FI 6.9%SCE +927CMS

***Donor Dam**

Mr Spring Noble-ET

3132349851 12/19 PTA +2758GTPI
+1618M +.05% +74F +.02% +55P
+881NMS\$ +7.3PL +1.9DPR 2.60SCS
+2.15T +2.92USX +.60FLC 79%R
AltaSpring X VG-87 Numero Uno

BGP Modesty Annisa-ET

2-07 GP-81 GG+++ 144051586
12/19 PTA +2647GTPI +1290M +85F
+49P +905NMS\$ +7.7PL +.8DPR
+1.39T +2.25UDC +.94FLC
2-00 309 26250 5.4 1301 3.4 841 RIP
Sire: Bacon-Hill Pety Modesty-ET

(Pictured above)

***Daus. sold for up to \$90,000**

***Several daus. over +2800G &
+1000NMS\$ up to 2875G & 1069NMS**

2nd Dam: (Pictured w/ Lot 11)

View-Home Mrdian Iowa-ET
VG-86 VVV+V DOM
2-02 365 35670 3.8 1342 3.3 1166

3rd Dam: (Pictured w/ Lot 17)

Pine-Tree 2149Robst 4846-ET
VG-87 EEV+V DOM
2-04 365 32001 4.7 1520 3.4 1097
***Offspring have sold for up to \$100,000**
***Tremendous genomic transmitter!!**
***8 sons in active AI including Mon-**
terey, Powerball-P, Missouri, etc.

4th Dam:

Pine-Tree Zenith Sheen
VG-87 VV+VV DOM
1-11 365 27883 3.9 1092 3.0 855

5th Dam:

Pine-Tree Martha Sheen-ET
VG-86 VV+VV DOM
1-11 365 31210 4.2 1305 3.1 968

6th Dam:

Pine-Tree Missy Martha-ET
VG-86 VVV+V DOM
2-02 365 34730 3.6 1266 3.1 1070

7th Dam:

Wesswood-HC Rudy Missy-ET
EX-92,3E EEEEE GMD-DOM
4-11 365 40880 4.1 1665 3.4 1385
Lifetime 119610 4.1 4885 3.4 4031
***Global Cow of the Year 2014**

8th Dam: Wesswood Elton Mimi

EX-90 EEEEE GMD-DOM
3-05 365 35380 3.3 1160 3.0 1054

9th Dam:

Wesswood Mandingo Ivy
VG-87 VEEVV
6-05 365 36330 3.6 1305 2.8 1018
Lifetime 144060 3.4 4933 2.9 4139

10th Dam:

Wesswood Astro Matt Ester
VG-87 VEVV GMD-DOM
6-08 365 31860 3.5 1125 2.9 921
Lifetime 140110 3.6 5029 3.0 4158

11th Dam:

Wesswood Bell Claudette
VG-87 GMD-DOM
8-04 365 38150 3.8 1443 2.8 1064
Lifetime 280980 3.6 9997 2.9 8092

LOT 42

BGP SLF Rome 18957-ET

3209480463 99%RHA-I
Born 11/2/19 12/19 PTA +2788GTPI
+1605M +.14% +101F +.02% +55P
+978NMS\$ +7.8PL +2.2DPR 2.58SCS
+1.41T +2.12UDC +.24FLC
+215FE +2.7FI 7.6%SCE +998CMS
+1116DWPS

LOT 43

BGP Rome Indpnc 915-ET

3209721552 99%RHA-I HH5
Born 10/19/19 12/19 PTA +2752GTPI
+1332M +.17% +99F +.03% +50P
+984NMS\$ +8.4PL +1.9DPR 2.51SCS
+1.14T +1.73UDC +.47FLC
+208FE +2.3FI 5.9%SCE +1011CMS\$

LOT 44

BGP SLF Rome 18945-ET

3209480451 99%RHA-I HH5
Born 10/27/19 12/19 PTA +2745GTPI
+1853M +.09% +96F +.00% +56P
+953NMS\$ +7.4PL +.1DPR 2.56SCS
+1.79T +2.28UDC +.79FLC
+209FE +.7FI 6.4%SCE +963CMS
+1153DWPS

LOT 45

BGP SLF Rome 18952-ET

3209480458 99%RHA-I
Born 10/31/19 12/19 PTA +2734GTPI
+1976M +.16% +121F +.02% +66P
+981NMS\$ +6.3PL -.1DPR 2.67SCS
+1.26T +1.37UDC -.14FLC
+251FE +.4FI 7.8%SCE +999CMS
A2/A2

LOT 46

BGP SLF Rome 18948-ET

3209480454 99%RHA-I
Born 10/28/19 12/19 PTA +2712GTPI
+1276M +.17% +96F +.03% +46P
+909NMS\$ +6.8PL +1.7DPR 2.61SCS
+1.89T +2.08UDC +.45FLC
+202FE +2.2FI 6.4%SCE +909CMS
A2/A2

LOT 47

BGP SLF Rome 18930-ET

3209480436 99%RHA-I
Born 10/22/19 12/19 PTA +2700GTPI
+1404M +.16% +97F +.02% +48P
+935NMS\$ +7.6PL +1.9DPR 2.62SCS
+1.27T +1.81UDC +.09FLC
+204FE +2.3FI 6.3%SCE +953CMS

De-Su Frazzld Rome 14192-ET

3141559586 12/19 PTA +2807GTPI
+1512M +.18% +108F +.05% +60P
+1024NMS\$ +8.2PL +1.6DPR 2.43SCS
+1.17T +1.35UDC +.24FLC 79%R
Frazzled X Yoder

BGP Flag Independence-ET

3140986150 12/19 PTA +2596GTPI
+1393M +86F +43P +830NMS\$ +6.1PL
+1.5DPR +1.47T +2.26UDC
2-05 158 13090 4.0 573 3.0 349 RIP
proj. 305ME 316100M
Sire: S-S-I 1stclass Flagship-ET

2nd Dam: (Pictured w/ Lot 48)
View-Home Mrdian Iowa-ET
VG-86 VVV+V DOM
2-02 365 35670 3.8 1342 3.3 1166

3rd Dam: (Pictured w/ Lot 17)
Pine-Tree 2149Robst 4846-ET
VG-87 EEV+V DOM
2-04 365 32001 4.7 1520 3.4 1097
***Offspring have sold for up to \$100,000**
***Tremendous genomic transmitter!!**
***8 sons in active AI including Monterey, Powerball-P, Missouri, etc.**

4th Dam:
Pine-Tree Zenith Sheen
VG-87 VV+VV DOM
1-11 365 27883 3.9 1092 3.0 855

5th Dam:
Pine-Tree Martha Sheen-ET
VG-86 VV+VV DOM
1-11 365 31210 4.2 1305 3.1 968

6th Dam:
Pine-Tree Missy Martha-ET
VG-86 VVV+V DOM
2-02 365 34730 3.6 1266 3.1 1070

7th Dam:
Wesswood-HC Rudy Missy-ET
EX-92,3E EEEEE GMD-DOM
4-11 365 40880 4.1 1665 3.4 1385
Lifetime 119610 4.1 4885 3.4 4031
***Global Cow of the Year 2014**

8th Dam: Wesswood Elton Mimi
EX-90 EEEEE GMD-DOM
3-05 365 35380 3.3 1160 3.0 1054

9th Dam:
Wesswood Mandingo Ivy
VG-87 VEEVV
6-05 365 36330 3.6 1305 2.8 1018
Lifetime 144060 3.4 4933 2.9 4139

10th Dam:
Wesswood Astro Matt Ester
VG-87 VEEVV GMD-DOM
6-08 365 31860 3.5 1125 2.9 921
Lifetime 140110 3.6 5029 3.0 4158

11th Dam:
Wesswood Bell Claudette
VG-87 GMD-DOM
8-04 365 38150 3.8 1443 2.8 1064
Lifetime 280980 3.6 9997 2.9 8092



View-Home Mrdian Iowa-ET VG-86 UUU+U DOM

2-02 365 35670 3.8 1342 3.3 1166

(Many descendants sell)

LOT 48

BGP SLF Solution 18999-ET

3209480505 99%RHA-I
 Born 11/27/19 2/20 PTA +2757GTPI
 +2273M +.04% +97F -.01% +67P
 +962NMS\$ +7.1PL -.5DPR 2.50SCS
 +1.89T +2.08UDC +.45FLC
 +218FE +.3FI 7.5%SCE +971CMS\$
A1/A2 +1175DWPS

LOT 49

BGP SLF Solution 18843-ET

3209480349 99%RHA-I
 Born 9/14/19 12/19 PTA +2702GTPI
 +2023M +.04% +88F -.01% +58P
 +921NMS\$ +7.0PL -.1DPR 2.55SCS
 +1.82T +2.14UDC +.58FLC
 +205FE +.5FI 5.1%SCE +926CMS\$
A1/A2 +1127DWPS

Fustead S-S-I Solution-ET

3139490455 12/19 PTA +2818GTPI
 +2002M +.10% +105F +.01% +65P
 +1007NMS\$ +7.4PL -.9DPR 2.58SCS
 +2.01T +2.06UDC +1.70FLC 78%R
 Frazzled X VG-85 DOM Rubicon

BGP Flag Independence-ET

3140986150 12/19 PTA +2596GTPI
 +1393M +86F +43P +830NMS\$ +6.1PL
 +1.5DPR +1.47T +2.26UDC
 2-05 158 13090 4.0 573 3.0 349 RIP
 proj. 305ME 316100M
 Sire: S-S-I 1stclass Flagship-ET

2nd Dam: (Pictured above)

**View-Home Mrdian Iowa-ET
 VG-86 VVV+V DOM**
 2-02 365 35670 3.8 1342 3.3 1166

**3rd Dam: (Pictured w/ Lot 17)
 Pine-Tree 2149Robst 4846-ET
 VG-87 EEV+V DOM**
 2-04 365 32001 4.7 1520 3.4 1097

***Offspring have sold for up to \$100,000
 *Tremendous genomic transmitter!!
 *8 sons in active AI including Monterey,
 Powerball-P, Missouri and Cashflow**

4th Dam:

**Pine-Tree Zenith Sheen
 VG-87 VV+VV DOM**
 1-11 365 27883 3.9 1092 3.0 855

5th Dam:

**Pine-Tree Martha Sheen-ET
 VG-86 VV+VV DOM**
 1-11 365 31210 4.2 1305 3.1 968

**6th Dam: Pine-Tree Missy Martha-ET
 VG-86 VVV+V DOM**
 2-02 365 34730 3.6 1266 3.1 1070

7th Dam:

**Wesswood-HC Rudy Missy-ET
 EX-92,3E EEEEE GMD-DOM**
 4-11 365 40880 4.1 1665 3.4 1385
 Lifetime 119610 4.1 4885 3.4 4031
***Global Cow of the Year 2014**

**8th Dam: Wesswood Elton Mimi
 EX-90 EEEEE GMD-DOM**
 3-05 365 35380 3.3 1160 3.0 1054

**9th Dam: Wesswood Mandingo Ivy
 VG-87 VEEVV**
 6-05 365 36330 3.6 1305 2.8 1018
 Lifetime 144060 3.4 4933 2.9 4139

**10th Dam: Wesswood Astro Matt Ester
 VG-87 VEVV GMD-DOM**
 6-08 365 31860 3.5 1125 2.9 921
 Lifetime 140110 3.6 5029 3.0 4158

**11th Dam: Wesswood Bell Claudette
 VG-87 GMD-DOM**
 8-04 365 38150 3.8 1443 2.8 1064
 Lifetime 280980 3.6 9997 2.9 8092



BGP Bandares Berkley-ET
(Dam of Lot 50)

LOT 50

BGP SLF Solution 19106-ET

3209480612 99%RHA-I
Born 1/8/20 2/20 PTA +2794GTPI
+1561M +.11% +90F +.03% +55P
+929NMS +7.4PL +.6DPR 2.67SCS
+2.63T +2.79UDC +.96FLC
+192FE +1.3FI 7.9%SCE +950CMS
A2/A2 BB +1140DWPS

Fustead S-S-I Solution-ET

3139490455 12/19 PTA +2818GTPI
+2002M +.10% +105F +.01% +65P
+1007NMS +7.4PL -.9DPR 2.58SCS
+2.01T +2.06UDC +1.70FLC 78%R
Frazzled X VG-85 DOM Rubicon

BGP Bandares Berkley-ET

3145398964 8/19 PTA +2581GTPI
+961M +49F +41P +702NMS +6.6PL
+1.6DPR +2.63T +3.02UDC +.56FLC
Sire: Wa-Del Yoder Bandares-ET
(Pictured above)

2nd Dam: (Pictured w/ Lot 48) **View-Home Mrdian Iowa-ET**

VG-86 VVV+V DOM

2-02 365 35670 3.8 1342 3.3 1166

3rd Dam: (Pictured w/ Lot 17) **Pine-Tree 2149Robst 4846-ET**

VG-87 EEV+V DOM

2-04 365 32001 4.7 1520 3.4 1097

***Offspring have sold for up to \$100,000**

****Tremendous genomic transmitter!!***

***8 sons in active AI including Monterey, Powerball-P, Missouri and Cashflow**

4th Dam:

Pine-Tree Zenith Sheen

VG-87 VV+VV DOM

1-11 365 27883 3.9 1092 3.0 855

5th Dam:

Pine-Tree Martha Sheen-ET

VG-86 VV+VV DOM

1-11 365 31210 4.2 1305 3.1 968

6th Dam: Pine-Tree Missy Martha-ET

VG-86 VVV+V DOM

2-02 365 34730 3.6 1266 3.1 1070

7th Dam:

Wesswood-HC Rudy Missy-ET

EX-92,3E EEEEE GMD-DOM

4-11 365 40880 4.1 1665 3.4 1385

Lifetime 119610 4.1 4885 3.4 4031

****Global Cow of the Year 2014***

8th Dam: Wesswood Elton Mimi

EX-90 EEEEE GMD-DOM

3-05 365 35380 3.3 1160 3.0 1054

9th Dam: Wesswood Mandingo Ivy

VG-87 VEEVV

6-05 365 36330 3.6 1305 2.8 1018

Lifetime 144060 3.4 4933 2.9 4139

10th Dam: Wesswood Astro Matt Ester

VG-87 VEEVV GMD-DOM

6-08 365 31860 3.5 1125 2.9 921

Lifetime 140110 3.6 5029 3.0 4158

11th Dam: Wesswood Bell Claudette

VG-87 GMD-DOM

8-04 365 38150 3.8 1443 2.8 1064

Lifetime 280980 3.6 9997 2.9 8092

LOT 51

BGP Poncho Frederika 996-ET

3209721633 99%RHA-I HH5
Born 12/11/19 2/20 PTA +2784GTPI
+1552M +.12% +91F +.04% +59P
+998NMS +9.0PL +.4DPR 2.41SCS
+1.75T +1.97UDC +.78FLC
+206FE +.8FI 7.3%SCE A1/A2

Sire of Lots 51 & 52:

ST Gen Noble Poncho

3132353459 12/19 PTA +2798GTPI
+1606M +.04% +72F +.03% +57P
+916NMS +7.8PL +2.1DPR 2.58SCS
+2.35T +2.86UDC +.96FLC 75%R
Noble X Profit

LOT 52

BGP Ponch Frederika 1002-ET

3209721639 99%RHA-I HH5
Born 12/14/19 3/20 PTA +2743GTPI
+1893M -.02% +64F +.00% +57P
+924NMS +9.3PL +.8DPR 2.39SCS
+1.78T +2.63UDC +.76FLC
+166FE +1.4FI 7.2%SCE A1/A2

LOT 53

BGP Rome Frederika 1023-ET

3209721660 99%RHA-I HH5
Born 1/4/20 3/20 PTA +2759GTPI
+1685M +.12% +96F +.01% +55P
+985NMS +8.9PL +1.0DPR 2.43SCS
+1.35T +1.70UDC +.40FLC
+203FE +1.6FI 6.6%SCE
A2/A2

Sire of Lots 53, 54 & 55:

De-Su Frazzld Rome 14192-ET

3141559586 12/19 PTA +2807GTPI
+1512M +.18% +108F +.05% +60P
+1024NMS +8.2PL +1.6DPR 2.43SCS
+1.17T +1.35UDC +.24FLC 79%R
Frazzled X Yoder

LOT 54

BGP Rome Frederika 944-ET

3209721581 99%RHA-I HH5
Born 11/7/19 1/20 PTA +2716GTPI
+1555M +.08% +82F +.00% +48P
+950NMS +9.2PL +1.9DPR 2.32SCS
+.96T +1.62UDC +.39FLC
+180FE +2.4FI 6.8%SCE
A2/A2

LOT 55

BGP SLF Rome 19005-ET

3209480511 99%RHA-I HH5
Born 11/29/19 2/20 PTA +2707GTPI
+2248M -.02% +79F -.02% +63P
+921NMS +8.3PL +.4DPR 2.55SCS
+1.37T +1.50UDC +.84FLC
+191FE +1.4FI 7.5%SCE +924CMS
A2/A2 +1276DWPS

Dam of Lots 51 thru 55:

BGP Frazzled Frederika-ET

3145398968 12/19 PTA +2655GTPI
+2487M +71F +65P +872NMS
+8.0PL +1.85T +2.26UDC +.79FLC
Sire: Melarry Josuper Frazzled-ET
Mat. bro.: 734HO91 Yolo
*Sisters have sold for up to \$162,500

2nd Dam: (Pictured w/ Lot 11)

View-Home Mrdian Iowa-ET

VG-86 VVV+V DOM

2-02 365 35670 3.8 1342 3.3 1166

3rd Dam: (Pictured w/ Lot 17)

Pine-Tree 2149Robst 4846-ET

VG-87 EEV+V DOM

2-04 365 32001 4.7 1520 3.4 1097

*Offspring have sold for up to

\$100,000

**Tremendous genomic transmitter!!*

*8 sons in active AI including Monterey, Powerball-P, Missouri, etc.

4th Dam:

Pine-Tree Zenith Sheen

VG-87 VV+VV DOM

1-11 365 27883 3.9 1092 3.0 855

5th Dam:

Pine-Tree Martha Sheen-ET

VG-86 VV+VV DOM

1-11 365 31210 4.2 1305 3.1 968

6th Dam:

Pine-Tree Missy Martha-ET

VG-86 VVV+V DOM

2-02 365 34730 3.6 1266 3.1 1070

7th Dam:

Wesswood-HC Rudy Missy-ET

EX-92,3E EEEEE GMD-DOM

4-11 365 40880 4.1 1665 3.4 1385

Lifetime 119610 4.1 4885 3.4 4031

**Global Cow of the Year 2014*

8th Dam: Wesswood Elton Mimi

EX-90 EEEEE GMD-DOM

3-05 365 35380 3.3 1160 3.0 1054

9th Dam:

Wesswood Mandingo Ivy

VG-87 VEEVV

6-05 365 36330 3.6 1305 2.8 1018

Lifetime 144060 3.4 4933 2.9 4139

10th Dam:

Wesswood Astro Matt Ester

VG-87 VEVV GMD-DOM

6-08 365 31860 3.5 1125 2.9 921

Lifetime 140110 3.6 5029 3.0 4158

11th Dam:

Wesswood Bell Claudette

VG-87 GMD-DOM

8-04 365 38150 3.8 1443 2.8 1064

Lifetime 280980 3.6 9997 2.9 8092



View-Home Uno Hope-ET EX-92 EEEEE DOM

2-00 365 25810 4.7 1209 3.7 948

(Descendants sell as Lot 56-67)

LOT 56

BGP SLF Solution 18766-ET

3205756643 99%RHA-I
Born 8/16/19 12/19 PTA +2806GTPI
+1401M +.17% +101F +.06% +59P
+941NMS +7.1PL +1.4DPR 2.79SCS
+2.18T +2.09UDC +1.35FLC
+202FE +1.8FI 7.9%SCE +973CMS
A1/A2 +1106DWPS

LOT 57

BGP SLF Solution 18788-ET

3205756665 99%RHA-I
Born 8/25/19 12/19 PTA +2743GTPI
+1165M +.17% +91F +.07% +54P
+907NMS +7.9PL +.9DPR 2.46SCS
+1.96T +1.71UDC +1.16FLC
+181FE +1.2FI 7.3%SCE +949CMS
A/1A2 +1174DWPS

Fustead S-S-I Solution-ET

3139490455 12/19 PTA +2818GTPI
+2002M +.10% +105F +.01% +65P
+1007NMS +7.4PL -.9DPR 2.58SCS
+2.01T +2.06UDC +1.70FLC 78%R
Frazzled X VG-85 DOM Rubicon

BGP Jedi Heaven-ET

2-04 G-78 +G+GG 143934640
12/19 PTA +2528GTPI +1427M +78F
+60P +704NMS +5.2PL 2.73SCS
+2.07T +1.58UDC +.34FLC
Sire: S-S-I Montross Jedi-ET

2nd Dam: (Pictured above)

**View-Home Uno Hope-ET
EX-92 EEEEE DOM**
2-00 365 25810 4.7 1209 3.7 948

3rd Dam: (Pictured w/ Lot 17)

**Pine-Tree 2149Robst 4846-ET
VG-87 EEV+V DOM**
2-04 365 32001 4.7 1520 3.4 1097

***Offspring have sold for up to \$100,000**

***Tremendous genomic transmitter!!**

***8 sons in active AI including Monterey,
Powerball-P, Missouri and Cashflow**

4th Dam:

**Pine-Tree Zenith Sheen
VG-87 VV+VV DOM**
1-11 365 27883 3.9 1092 3.0 855

5th Dam:

**Pine-Tree Martha Sheen-ET
VG-86 VV+VV DOM**
1-11 365 31210 4.2 1305 3.1 968

6th Dam: Pine-Tree Missy Martha-ET

VG-86 VVV+V DOM
2-02 365 34730 3.6 1266 3.1 1070

7th Dam:

**Wesswood-HC Rudy Missy-ET
EX-92,3E EEEEE GMD-DOM**
4-11 365 40880 4.1 1665 3.4 1385
Lifetime 119610 4.1 4885 3.4 4031
***Global Cow of the Year 2014**

8th Dam: Wesswood Elton Mimi

EX-90 EEEEE GMD-DOM
3-05 365 35380 3.3 1160 3.0 1054

9th Dam: Wesswood Mandingo Ivy

VG-87 VEEVV
6-05 365 36330 3.6 1305 2.8 1018
Lifetime 144060 3.4 4933 2.9 4139

10th Dam: Wesswood Astro Matt Ester

VG-87 VEVV GMD-DOM
6-08 365 31860 3.5 1125 2.9 921
Lifetime 140110 3.6 5029 3.0 4158

11th Dam: Wesswood Bell Claudette

VG-87 GMD-DOM
8-04 365 38150 3.8 1443 2.8 1064
Lifetime 280980 3.6 9997 2.9 8092



BGP Delta Happiness-ET GP
(Dam of Lot 58)

LOT 58

BGP SLF Huey 18799-ET

3205756676 99%RHA-I HH5
Born 8/28/19 12/19 PTA +2742GTPI
+712M +.32% +116F +.08% +44P
+925NMS +6.6PL +.7DPR 2.69SCS
+2.21T +2.19UDC +1.43FLC
+209FE +.8FI 6.5%SCE +968CMS
A1/A2

T-Spruce Frazzled Huey-ET

3142490264 12/19 PTA +2790GTPI
+1446M +.18% +104F +.04% +56P
+959NMS +7.1PL +1.2DPR 2.57SCS
+1.82T +1.93UDC +1.25FLC 79%R
Frazzled X GP-83 Silver

BGP Delta Happiness-ET

2-09 GP-80 +VGVG 143781028
12/19 PTA +2547GTPI +682M +93F
+39P +752NMS +5.2PL +.4DPR
+2.19T +1.76UDC +.87FLC
Sire: Mr Mogul Delta 1427-ET
(Pictured above)

2nd Dam: (Pictured w/ Lot 56)
View-Home Uno Hope-ET
EX-92 EEEEE DOM

2-00 365 25810 4.7 1209 3.7 948

3rd Dam: (Pictured w/ Lot 17)
Pine-Tree 2149Robst 4846-ET

VG-87 EEV+V DOM

2-04 365 32001 4.7 1520 3.4 1097

*Offspring have sold for up to \$100,000

*Tremendous genomic transmitter!!

*8 sons in active AI including Monterey,
Powerball-P, Missouri and Cashflow

4th Dam:

Pine-Tree Zenith Sheen

VG-87 VV+VV DOM

1-11 365 27883 3.9 1092 3.0 855

5th Dam:

Pine-Tree Martha Sheen-ET

VG-86 VV+VV DOM

1-11 365 31210 4.2 1305 3.1 968

6th Dam: Pine-Tree Missy Martha-ET

VG-86 VVV+V DOM

2-02 365 34730 3.6 1266 3.1 1070

7th Dam:

Wesswood-HC Rudy Missy-ET

EX-92.3E EEEEE GMD-DOM

4-11 365 40880 4.1 1665 3.4 1385

Lifetime 119610 4.1 4885 3.4 4031

*Global Cow of the Year 2014

8th Dam: Wesswood Elton Mimi

EX-90 EEEEE GMD-DOM

3-05 365 35380 3.3 1160 3.0 1054

9th Dam: Wesswood Mandingo Ivy

VG-87 VEEVV

6-05 365 36330 3.6 1305 2.8 1018

Lifetime 144060 3.4 4933 2.9 4139

10th Dam: Wesswood Astro Matt Ester

VG-87 VEVV GMD-DOM

6-08 365 31860 3.5 1125 2.9 921

Lifetime 140110 3.6 5029 3.0 4158

11th Dam: Wesswood Bell Claudette

VG-87 GMD-DOM

8-04 365 38150 3.8 1443 2.8 1064

Lifetime 280980 3.6 9997 2.9 8092



BGP Delta Heaven-ET VG-85 ++UUU

3-04 proj. 305ME 27509M

(Dam of Lots 59-65)

LOT 59

BGP SLF Riveting 19002-ET

3209480508 99%RHA-I
 Born 11/29/19 2/20 PTA +2779GTPI
 +1053M +.14% +79F +.05% +46P
 +900NMS +8.0PL +1.5DPR 2.51SCS
 +2.70T +3.29UDC +1.42FLC
 +160FE +1.3FI 6.7%SCE +934CMS
A2/A2

LOT 60

BGP SLF Riveting 18996-ET

3209480502 99%RHA-I
 Born 11/25/19 1/20 PTA +2735GTPI
 +1064M +.10% +68F +.06% +48P
 +905NMS +9.2PL +1.6DPR 2.46SCS
 +2.18T +2.63UDC +1.08FLC
 +159FE +1.7FI 6.5%SCE +942CMS
A2/A2

*Full sister sold for \$15,000

S-S-I BG Frazzld Riveting-ET

3133120549 12/19 PTA +2822GTPI
 +1263M +.08% +69F +.04% +51P
 +940NMS +8.8PL +2.5DPR 2.41SCS
 +2.06T +2.81UDC +1.28FLC 78%R
 Frazzled X VG-87 Profit

BGP Delta Heaven-ET

2-07 VG-85 ++VVV 143856115
 12/19 PTA +2700GTPI +663M +84F
 +46P +855NMS +7.1PL +9DPR
 +2.83T +2.90UDC +1.25FLC
 2-02 304 22690 5.2 1169 3.9 885
 3-04 99 9430 3.4 435 2.9 297 RIP
 proj. 305ME 27509M
 Sire: Mr Mogul Delta 1427-ET
(Pictured above)

*Daus. sold for up to \$15,000

2nd Dam: (Pictured w/ Lot 56)
 View-Home Uno Hope-ET
 EX-92 EEEEE DOM

2-00 365 25810 4.7 1209 3.7 948

3rd Dam: (Pictured w/ Lot 17)

Pine-Tree 2149Robst 4846-ET

VG-87 EEV+V DOM

2-04 365 32001 4.7 1520 3.4 1097

*Offspring have sold for up to \$100,000

*Tremendous genomic transmitter!!

*8 sons in active AI including Monterey,

Powerball-P, Missouri and Cashflow

4th Dam:

Pine-Tree Zenith Sheen

VG-87 VV+VV DOM

1-11 365 27883 3.9 1092 3.0 855

5th Dam:

Pine-Tree Martha Sheen-ET

VG-86 VV+VV DOM

1-11 365 31210 4.2 1305 3.1 968

6th Dam: Pine-Tree Missy Martha-ET

VG-86 VV+V DOM

2-02 365 34730 3.6 1266 3.1 1070

7th Dam:

Wesswood-HC Rudy Missy-ET

EX-92,3E EEEEE GMD-DOM

4-11 365 40880 4.1 1665 3.4 1385

Lifetime 119610 4.1 4885 3.4 4031

*Global Cow of the Year 2014

8th Dam: Wesswood Elton Mimi

EX-90 EEEEE GMD-DOM

3-05 365 35380 3.3 1160 3.0 1054

9th Dam: Wesswood Mandingo Ivy

VG-87 VEEVV

6-05 365 36330 3.6 1305 2.8 1018

Lifetime 144060 3.4 4933 2.9 4139

10th Dam: Wesswood Astro Matt Ester

VG-87 VEVV GMD-DOM

6-08 365 31860 3.5 1125 2.9 921

Lifetime 140110 3.6 5029 3.0 4158

11th Dam: Wesswood Bell Claudette

VG-87 GMD-DOM

8-04 365 38150 3.8 1443 2.8 1064

Lifetime 280980 3.6 9997 2.9 8092

LOT 61

BGP SLF Rome 18933-ET

3209480439 99%RHA-I
Born 10/23/19 12/19 PTA +2762GTPI
+1030M +.23% +102F +.07% +51P
+978NMS\$ +7.6PL +.4DPR 2.61SCS
+1.88T +2.41UDC +.90FLC
+160FE +.7FI 6.2%SCE +1019CMS\$
A2/A2 +1230DWPS

LOT 62

BGP Rome Heaven 943-ET

3209721580 99%RHA-I
Born 11/8/19 2/20 PTA +2788GTPI
+1248M +.17% +94F +.07% +57P
+967NMS\$ +8.4PL +1.8DPR 2.52SCS
+1.93T +1.91UDC +73FLC
+213FE +1.9FI 7.1%SCE
A2/A2

LOT 63

BGP SLF Rome 18970-ET

3209480476 99%RHA-I
Born 11/10/19 12/19 PTA +2732GTPI
+1119M +.19% +96F +.05% +49P
+936NMS\$ +8.2PL +.5DPR 2.62SCS
+2.17T +2.47UDC +.69FLC
+202FE +.7FI 6.2%SCE +969CMS\$
A2/A2 +1163DWPS

LOT 64

BGP Rome Dhvn 1019-ET

3209721656 99%RHA-I
Born 12/28/19 3/20 PTA +2720GTPI
+805M +.30% +113F +.11% +54P
+937NMS\$ +6.7PL -.3DPR 2.62SCS
+1.93T +2.04UDC +74FLC
+234FE -.3FI 7.2%SCE
A2/A2

LOT 65

BGP SLF Rome 18976-ET

3209480482 99%RHA-I
Born 11/12/19 1/20 PTA +2725GTPI
+735M +.24% +94F +.10% +50P
+904NMS\$ +7.8PL +1.5DPR 2.63SCS
+2.05T +1.72UDC +.89FLC
+202FE +1.7FI 7.8%SCE +957CMS\$
A2/A2 +1150DWPS

De-Su Frazzld Rome 14192-ET

3141559586 12/19 PTA +2807GTPI
+1512M +.18% +108F +.05% +60P
+1024NMS\$ +8.2PL +1.6DPR 2.43SCS
+1.17T +1.35UDC +.24FLC 79%R
Frazzled X Yoder

BGP Delta Heaven-ET

2-07 VG-85 ++VVV 143856115
12/19 PTA +2700GTPI +663M +84F
+46P +855NMS\$ +7.1PL +.9DPR
+2.83T +2.90UDC +1.25FLC
2-02 304 22690 5.2 1169 3.9 885
3-04 99 9430 3.4 435 2.9 297 RIP
proj. 305ME 27509M
Sire: Mr Mogul Delta 1427-ET
(Pictured at Left)

*Daus. sold for up to \$15,000

2nd Dam: (Pictured w/ Lot 56)
View-Home Uno Hope-ET
EX-92 EEEEE DOM
2-00 365 25810 4.7 1209 3.7 948

3rd Dam: (Pictured w/ Lot 17)
Pine-Tree 2149Robst 4846-ET
VG-87 EEV+V DOM
2-04 365 32001 4.7 1520 3.4 1097
*Offspring have sold for up to \$100,000
*Tremendous genomic transmitter!!
*8 sons in active AI including Monterey, Powerball-P, Missouri, etc.

4th Dam:
Pine-Tree Zenith Sheen
VG-87 VV+VV DOM
1-11 365 27883 3.9 1092 3.0 855

5th Dam:
Pine-Tree Martha Sheen-ET
VG-86 VV+VV DOM
1-11 365 31210 4.2 1305 3.1 968

6th Dam:
Pine-Tree Missy Martha-ET
VG-86 VVV+V DOM
2-02 365 34730 3.6 1266 3.1 1070

7th Dam:
Wesswood-HC Rudy Missy-ET
EX-92,3E EEEEE GMD-DOM
4-11 365 40880 4.1 1665 3.4 1385
Lifetime 119610 4.1 4885 3.4 4031
*Global Cow of the Year 2014

8th Dam: Wesswood Elton Mimi
EX-90 EEEEE GMD-DOM
3-05 365 35380 3.3 1160 3.0 1054

9th Dam:
Wesswood Mandingo Ivy
VG-87 VEEVV
6-05 365 36330 3.6 1305 2.8 1018
Lifetime 144060 3.4 4933 2.9 4139

10th Dam:
Wesswood Astro Matt Ester
VG-87 VEEVV GMD-DOM
6-08 365 31860 3.5 1125 2.9 921
Lifetime 140110 3.6 5029 3.0 4158

11th Dam:
Wesswood Bell Claudette
VG-87 GMD-DOM
8-04 365 38150 3.8 1443 2.8 1064
Lifetime 280980 3.6 9997 2.9 8092

LOT 66

BGP SLF Rome 18915-ET

3209480421 99%RHA-I
Born 10/18/19 12/9 PTA +2750GTPI
+1445M +.16% +99F +.06% +60P
+975NMS +7.7PL +2.0DPR 2.73SCS
+1.40T +1.43UDC +.39FLC
+226FE +2.3FI 6.6%SCE +1008CMS
A2/A2 +1219DWPS

De-Su Frazzld Rome 14192-ET

3141559586 12/19 PTA +2807GTPI
+1512M +.18% +108F +.05% +60P
+1024NMS +8.2PL +1.6DPR 2.43SCS
+1.17T +1.35UDC +.24FLC 79%R
Frazzled X Yoder

BGP Delta Holli-ET

2-07 GP-83 ++G+V 143856731
12/19 PTA +2602GTPI +408M +.23%
+78F +36P +840NMS +7.8PL +2.3DPR
+1.65T +1.98UDC +1.06FLC
2-04 161 11270 5.7 647 4.1 449 RIP
Sire: Mr Mogul Delta 1427-ET

2nd Dam: (Pictured w/ Lot 56)
View-Home Uno Hope-ET
EX-92 EEEEE DOM
2-00 365 25810 4.7 1209 3.7 948

3rd Dam: (Pictured w/ Lot 17)
Pine-Tree 2149Robst 4846-ET
VG-87 EEV+V DOM
2-04 365 32001 4.7 1520 3.4 1097
***Offspring have sold for up to \$100,000**
***Tremendous genomic transmitter!!**
***8 sons in active AI including Monterey, Powerball-P, Missouri, etc.**

4th Dam:
Pine-Tree Zenith Sheen
VG-87 VV+VV DOM
1-11 365 27883 3.9 1092 3.0 855

5th Dam:
Pine-Tree Martha Sheen-ET
VG-86 VV+VV DOM
1-11 365 31210 4.2 1305 3.1 968

6th Dam:
Pine-Tree Missy Martha-ET
VG-86 VVV+V DOM
2-02 365 34730 3.6 1266 3.1 1070

7th Dam:
Wesswood-HC Rudy Missy-ET
EX-92,3E EEEEE GMD-DOM
4-11 365 40880 4.1 1665 3.4 1385
Lifetime 119610 4.1 4885 3.4 4031
***Global Cow of the Year 2014**

8th Dam: Wesswood Elton Mimi
EX-90 EEEEE GMD-DOM
3-05 365 35380 3.3 1160 3.0 1054

9th Dam:
Wesswood Mandingo Ivy
VG-87 VEEVV
6-05 365 36330 3.6 1305 2.8 1018
Lifetime 144060 3.4 4933 2.9 4139

10th Dam:
Wesswood Astro Matt Ester
VG-87 VEEVV GMD-DOM
6-08 365 31860 3.5 1125 2.9 921
Lifetime 140110 3.6 5029 3.0 4158

11th Dam:
Wesswood Bell Claudette
VG-87 GMD-DOM
8-04 365 38150 3.8 1443 2.8 1064
Lifetime 280980 3.6 9997 2.9 8092

LOT 67

BGP Solution Harmony 978-ET

3209721615 99%RHA-I HH5
Born 11/27/19 2/20 PTA +2700GTPI
+1286M +.12% +82F +.05% +54P
+851NMS +7.1PL +.9DPR 2.71SCS
+184FE +1.2FI 6.3%SCE
A2/A2 BB

Fustead S-S-I Solution-ET

3139490455 12/19 PTA +2818GTPI
+2002M +.10% +105F +.01% +65P
+1007NMS +7.4PL -.9DPR 2.58SCS
+2.01T +2.06UDC +1.70FLC 78%R
Frazzled X VG-85 DOM Rubicon

BGP Delta Harmony-ET

2-07 GP-81 G+FGV 143855815
12/19 PTA +2571GTPI +306M +.22%F
+71F +33P +735NMS +6.1PL +1.8DPR
2.83SCS +2.55T +1.83UDC +1.45FLC
2-04 348 29840 5.1 1484 3.7 1039
Sire: Mr Mogul Delta 1427-ET

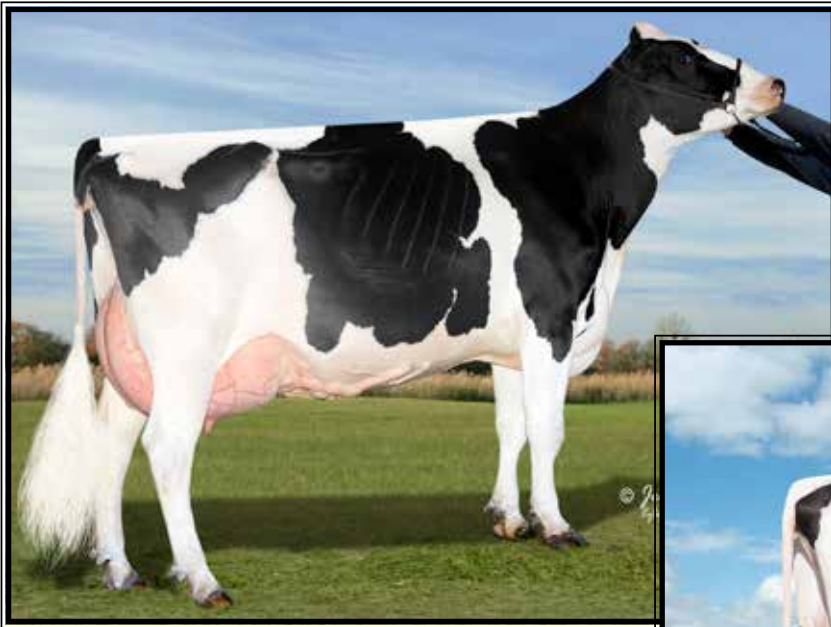

**EDG Ruby Uno Rae 2054-ET
EX-91 EEVÉE DOM**

4-04 365 29780 5.0 1479 3.8 1118
(2nd Dam of Lot 68)

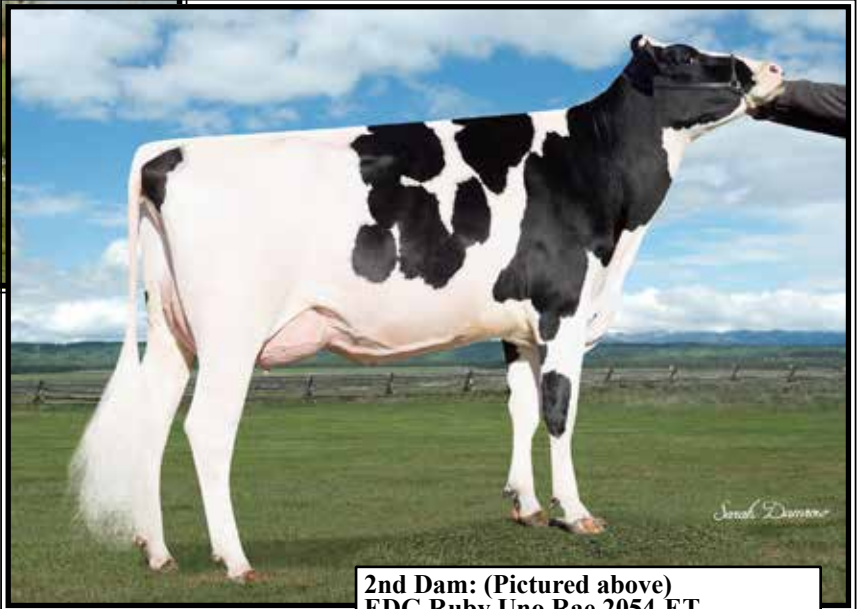

**OCD Delta Rae 34906-ET
VG-86 UUU+U
(Dam of Lot 68)**

LOT 68 *IVF Session

BGP Solution Drae 775-ET

3206457622 99%RHA-I
Born 5/26/19 12/19 PTA +2775GTPI
+1578M +.15% +102F +.04% +59P
+954NMS\$ +6.9PL -2.2DPR 2.61SCS
+2.79T +2.62UDC +1.68FLC
-1.2FI 7.2%SCE +982CMS\$

*IVF session only sells from #775
-full IVF session terms on title page.

Fustead S-S-I Solution-ET

3139490455 12/19 PTA +2818GTPI
+2002M +.10% +105F +.01% +65P
+1007NMS\$ +7.4PL -.9DPR 2.58SCS
+2.01T +2.06UDC +1.70FLC 78%R
Frazzled X VG-85 DOM Rubicon

OCD Delta Rae 34906-ET

2-05 VG-86 VVV+V 313669070
12/19 PTA +2611GTPI +1137M +74F
+47P +801NMS\$ +6.7PL +1.1DPR
+2.30T +2.34UDC +.89FLC
2-03 151 13260 3.7 487 3.3 432 RIP
Sire: Mr Mogul Delta 1427-ET
(Pictured above)

*Full sister sold for \$100,000 in the
2016 National Convention Sale

2nd Dam: (Pictured above)

**EDG Ruby Uno Rae 2054-ET
EX-91 EEVÉE DOM**

2-01 365 25510 5.1 1299 3.6 926
3-04 308 29500 4.9 1437 3.5 1020
4-04 365 29780 5.0 1479 3.8 1118

3rd Dam:

**Sandy-Valley Robust Ruby-ET
VG-87 VVVVV**

6-00 336 37140 3.4 1248 3.4 1251
*Dam of popular sire 'Rubicon'

4th Dam:

**Sandy-Valley Plane Sapphire
VG-87 VV+VV DOM**

2-00 365 39130 3.3 1301 3.0 1175
*Dam of Sterling & Saloon

5th Dam:

**Sandy-Valley Bolt Sheila-ET
EX-90 EEVEV**

2-02 365 44790 3.6 1607 2.9 1294

6th Dam:

**Sandy-Valley Forbid Sully
VG-87, VG-MS GMD**

2-03 365 35110 3.7 1310 3.1 1095

7th Dam:

**Orthoapple Marshall Alia-ET
VG-89, VG-MS GMD-DOM**

2-04 365 36210 4.4 1605 3.2 1154

**8th Dam: Regancrest-JB Tatum-ET
VG-87, VG-MS DOM**

2-04 365 32682 3.6 1163 3.2 1059

**9th Dam: Regancrest Tesk Della
EX-90 VEVEE GMD-DOM**

5-11 365 35510 3.5 1234 3.2 1134

*Nom. Global Cow of the Year 2006

**10th Dam: Snow-N Denises Dellia
EX-95,2E GMD-DOM**

7-06 365 35610 4.0 1431 2.9 1035

*Dam of Durham & Dundee

**11th Dam: Snow-N Dorys Denise
EX-90,2E EX-MS GMD-DOM**

5-09 365 33350 3.8 1256 3.1 1038

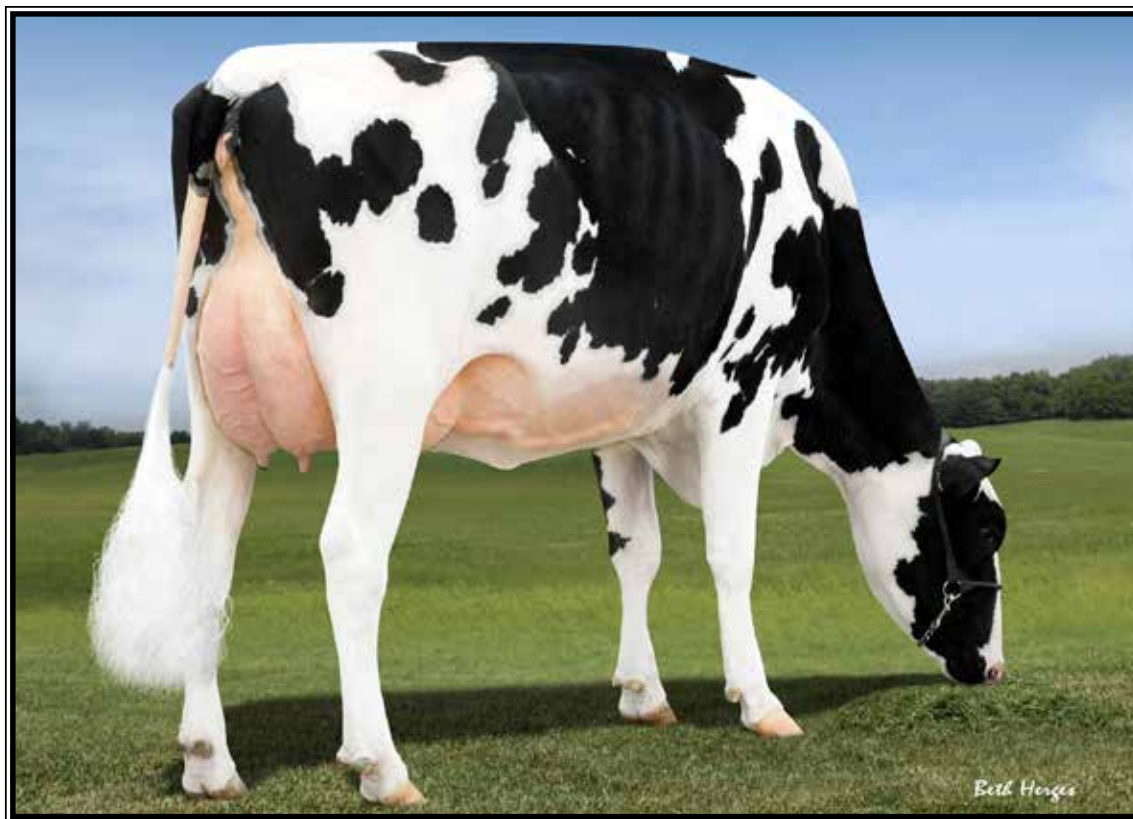

Lookout Pesce Epic Hue-ET VG-86 UU+UU

**Nom. 2019 Canadian Cow of the Year!*

(Descendants sell as Lots 69-74)

LOT 69

BGP Rome Hui 959-ET

3209721596 99%RHA-I
 Born 11/17/19 1/20 PTA +2832GTPI
 +1526M +.21% +118F +.09% +72P
 +1002NMS\$ +7.1PL -.5DPR 2.59SCS
 +2.16T +1.29UDC +.98FLC
 +261FE +.3FI 7.4%SCE +1053CMS
A2/A2 BB

LOT 70

BGP SLF Rome 18983-ET

3209480489 99%RHA-I
 Born 11/15/19 1/20 PTA +2747GTPI
 +1459M +.14% +94F +.06% +62P
 +946NMS\$ +7.8PL +.05DPR 2.64SCS
 +1.78T +1.54UDC +1.35FLC
 +213FE +1.2FI 6.6%SCE +983CMS
A2/A2 +1169DWPS

De-Su Frazzld Rome 14192-ET

3141559586 12/19 PTA +2807GTPI
 +1512M +.18% +108F +.05% +60P
 +1024NMS\$ +8.2PL +1.6DPR 2.43SCS
 +1.17T +1.35UDC +.24FLC 79%R
 Frazzled X Yoder

BGP Rub Hui

3-04 GP-81 V+V+G 143781701
 112/19 PTA +2569GTPI +687M +.22%
 +87F +.12% +53P +759NMS\$ +5.4PL
 +2.06T +1.17UDC +1.88FLC
 Sire: EDG Rubicon-ET

10th Dam:

Snow-N Denises Dellia
EX-95,2E EEEEE GMD-DOM
 6-00 365 35230 4.0 1425 3.0 1049
 Lifetime 180240 3.9 7108 3.2 5723
 *Dam of sires 'Durham' & 'Dundee'

11th Dam: Snow-N Dorys Denise

EX-90,2E EX-MS GMD-DOM
 5-09 365 33350 3.8 1256 3.1 1038
 Lifetime 114010 3.6 4153 3.2 3649

2nd Dam: (Pictured above)
Lookout Pesce Epic Hue-ET
VG-86 VV+VV

2-03 323 24330 4.3 1037 3.7 903
**Nom. 2019 Canadian Cow of the Year!*

3rd Dam:

Cookiecutter MOM Hue-ET
VG-88-CAN-2yr

2-04 365 28887 4.2 1210 3.7 1065
-Sold for \$200,000 in the 2012 Sale of Stars
Full brother: 97HO40346 Hunter

4th Dam:

Cookiecutter Sthollerwood
EX-92,2E EEEEE DOM

2-04 365 30410 4.8 1462 3.6 1088

Maternal sister:

Cookiecutter Mom Halo-ET VG-88

***Dam of Halogen**

5th Dam:

Cookiecutter Gld Holler-ET
VG-88 VVV+E DOM

2-03 365 40730 3.5 1410 3.1 1249

6th Dam:

Ms Kings-Rnsm Champ Haley-ET
EX-90 EEEVEE GMD-DOM

3-11 365 43690 3.7 1625 3.1 1357

7th Dam:

Regancrest-JDV Hanna-ET
EX-90 EEVVE

4-07 365 45110 4.3 1922 3.2 1449

8th Dam:

Long-Haven Rudolph Dee-ET
EX-90,2E EVVEE GMD-DOM

2-11 365 32720 4.8 1565 3.8 1252
 Lifetime 166900 4.3 7099 3.5 5884

9th Dam: Regancrest Elton Disrael-ET
VG-88 EX-MS DOM

2-04 365 33617 4.5 1499 3.5 1169

LOT 71

BGP SLF Riveting 19034-ET

3209480540 99%RHA-I
Born 12/10/19 2/20 PTA +2729GTPI
+837M +.17% +78F +.09% +50P
+916NMS\$ +8.1PL +1.9DPR 2.52SCS
+1.86T +2.28UDC +.74FLC
+184FE +1.9FI 6.3%SCE +966CMS\$

A2/A2

S-S-I BG Frazzld Riveting-ET

3133120549 12/19 PTA +2822GTPI
+1263M +.08% +69F +.04% +51P
+940NMS\$ +8.8PL +2.5DPR 2.41SCS
+2.06T +2.81UDC +1.28FLC 78%R
Frazzled X VG-87 Profit

BGP FS Humor-ET

3145398956 12/19 PTA +2538GTPI
+1075M +68F +54P +735NMS\$ +5.4PL
+1.8DPR +1.60T +1.78UDC +.18FLC
Sire: S-S-I 1stClass Flagship-ET

2nd Dam:

Sunview Kingboy Harriet-ET
VG-87 VE+VV
2-02 365 36240 3.7 1357 3.5 1267
3-06 365 40010 3.4 1346 3.4 1356

3rd Dam: (Pictured at Left)

Lookout Pesce Epic Hue-ET
VG-86 VV+VV
2-03 323 24330 4.3 1037 3.7 903

4th Dam:

Cookiecutter MOM Hue-ET
VG-88-CAN-2yr
2-04 365 28887 4.2 1210 3.7 1065
-Sold for \$200,000 in the 2012 Sale of Stars

5th Dam:

Cookiecutter Sthollerwood
EX-90 EEEEE DOM
2-04 365 30410 4.8 1462 3.6 1088

6th Dam: Cookiecutter Gld Holler-ET

VG-88 VVV+E DOM
2-03 365 40730 3.5 1410 3.1 1249

7th Dam:

Ms Kings-Rnsm Champ Haley-ET
EX-90 EEVVE GMD-DOM
3-11 365 43690 3.7 1625 3.1 1357

8th Dam: Regancrest-JDV Hanna-ET

EX-90 EEVVE
4-07 365 45110 4.3 1922 3.2 1449

9th Dam: Long-Haven Rudolph Dee

EX-90,2E EVVVE GMD-DOM
2-11 365 32720 4.8 1565 3.8 1252
Lifetime 166900 4.3 7099 3.5 5884

10th Dam:

Regancrest Elton Disrael-ET
VG-88 EX-MS DOM
2-04 365 33617 4.5 1499 3.5 1169

11th Dam:

Snow-N Denises Dellia
EX-95,2E EEEEE GMD-DOM
6-00 365 35230 4.0 1425 3.0 1049
Lifetime 180240 3.9 7108 3.2 5723
**Dam of sires 'Durham' & 'Dundee'*

12th Dam: Snow-N Dorys Denise

EX-90,2E EX-MS GMD-DOM
5-09 365 33350 3.8 1256 3.1 1038
Lifetime 114010 3.6 4153 3.2 3649

LOT 72

BGP SLF Rolan 18217-ET

3203692852 99%RHA-I
Born 1/31/19 12/19 PTA +2707GTPI
+866M +.22% +94F +.08% +48P
+919NMS\$ +7.7PL +1.4DPR 3.01SCS
+2.05T +2.34UDC +1.49FLC
+202FE +1.3FI 5.7%SCE +955CMS\$
+1147DWPS

*Donor Dam

Progenesis Modest Rolan512-ET

12529277C 12/19 PTA +2636GTPI
+962M +.23% +100F +.06% +46P
+895NMS\$ +6.5PL -.1DPR 2.99SCS
+1.66T +2.25UDC +1.34FLC 78%R
Modesty X GP-83 Bombero

BGP Delta Honey-ET

GP-83 G+GGV 143576215
12/19 PTA +2533GTPI +611M +71F
+36P +697NMS\$ +5.8PL +1.7DPR
+2.35T +2.41UDC +1.72FLC
Sire: Mr Mogul Delta 1427-ET

2nd Dam: (Pictured w/ Lot 69)

Lookout Pesce Epic Hue-ET
VG-86 VV+VV
2-03 323 24330 4.3 1037 3.7 903
**Nom. 2019 Canadian Cow of the Year!*

3rd Dam:

Cookiecutter MOM Hue-ET
VG-88-CAN-2yr
2-04 365 28887 4.2 1210 3.7 1065
-Sold for \$200,000 in the 2012 Sale of Stars
Full brother: 97HO40346 Hunter

4th Dam:

Cookiecutter Sthollerwood
EX-92,2E EEEEE DOM
2-04 365 30410 4.8 1462 3.6 1088

Maternal sister:

Cookiecutter Mom Halo-ET VG-88
**Dam of Halogen*

5th Dam:

Cookiecutter Gld Holler-ET
VG-88 VVV+E DOM
2-03 365 40730 3.5 1410 3.1 1249

6th Dam:

Ms Kings-Rnsm Champ Haley-ET
EX-90 EEVVE GMD-DOM
3-11 365 43690 3.7 1625 3.1 1357

7th Dam:

Regancrest-JDV Hanna-ET
EX-90 EEVVE
4-07 365 45110 4.3 1922 3.2 1449

8th Dam:

Long-Haven Rudolph Dee-ET
EX-90,2E EVVVE GMD-DOM
2-11 365 32720 4.8 1565 3.8 1252
Lifetime 166900 4.3 7099 3.5 5884

9th Dam: Regancrest Elton Disrael-ET

VG-88 EX-MS DOM
2-04 365 33617 4.5 1499 3.5 1169

LOT 73 Embryos
 *Selling 4-#1 & 2-#2 IVF female embryos sired by Paco
 (PA = +2783G +973NMS\$)
 Sire: ST Gen Helix Paco-ET
 3132352801 12/19 PTA +2859GTPI
 +1135M +.30% +128F +.10% +63P
 +1027NMS\$ +6.0PL +.2DPR 2.70SCS
 +1.92T +1.90UDC +1.60FLC 79%R
 Helix X VG-87 Rubicon
 Dam: Rolan 18217 (Sells as Lot 72)

10th Dam:

Snow-N Denises Dellia
EX-95,2E EEEEE GMD-DOM
6-00 365 35230 4.0 1425 3.0 1049
Lifetime 180240 3.9 7108 3.2 5723
**Dam of sires 'Durham' & 'Dundee'*

11th Dam: Snow-N Dorys Denise

EX-90,2E EX-MS GMD-DOM
5-09 365 33350 3.8 1256 3.1 1038
Lifetime 114010 3.6 4153 3.2 3649



BGP Hawaii-ET VG-85 UU+U+
(Dam of Lot 74)

LOT 74

BGP SLF Solution 18677-ET

3205756554 99%RHA-I
Born 7/17/19 12/19 PTA +2720GTPI
+1649M +.14% +101F +.08% +72P
+901NMS +5.9PL -1.4DPR 2.81SCS
+2.23T +1.39UDC +1.49FLC
+222FE -.8FI 7.1%SCE +942CMS
A2/A2 +1162DWPS

Fustead S-S-I Solution-ET

3139490455 12/19 PTA +2818GTPI
+2002M +.10% +105F +.01% +65P
+1007NMS +7.4PL -.9DPR 2.58SCS
+2.01T +2.06UDC +1.70FLC 78%R
Frazzled X VG-85 DOM Rubicon

BGP Hawaii-ET

3-08 VG-85 VV+V+ 3135087033
12/19 PTA +2638GTPI +1127M +89F
+62P +770NMS +4.7PL 2.96SCS
+2.82T +1.92UDC +2.01FLC
3-04 95 13000 2.6 598 3.0 690 RIP
Sire: EDG Rubicon-ET
(Pictured above)

10th Dam:

Snow-N Denises Dellia
EX-95,2E EEEEE GMD-DOM
6-00 365 35230 4.0 1425 3.0 1049
Lifetime 180240 3.9 7108 3.2 5723
*Dam of sires 'Durham' & 'Dundee'

11th Dam: Snow-N Dorys Denise
EX-90,2E EX-MS GMD-DOM
5-09 365 33350 3.8 1256 3.1 1038
Lifetime 114010 3.6 4153 3.2 3649

2nd Dam: (Pictured w/ Lot 69)

Lookout Pesce Epic Hue-ET
VG-86 VV+VV
2-03 323 24330 4.3 1037 3.7 903
**Nom. 2019 Canadian Cow of the Year!*

3rd Dam:

Cookiecutter MOM Hue-ET
VG-88-CAN-2yr
2-04 365 28887 4.2 1210 3.7 1065
-Sold for \$200,000 in the 2012 Sale of Stars
Full brother: 97HO40346 Hunter

4th Dam:

Cookiecutter Sthollerwood
EX-92,2E EEEEE DOM
2-04 365 30410 4.8 1462 3.6 1088
Maternal sister:
Cookiecutter Mom Halo-ET VG-88
***Dam of Halogen**

5th Dam:

Cookiecutter Gld Holler-ET
VG-88 VVV+E DOM
2-03 365 40730 3.5 1410 3.1 1249

6th Dam:

Ms Kings-Rnsm Champ Haley-ET
EX-90 EEVVE GMD-DOM
3-11 365 43690 3.7 1625 3.1 1357

7th Dam:

Regancrest-JDV Hanna-ET
EX-90 EEVVE
4-07 365 45110 4.3 1922 3.2 1449

8th Dam:

Long-Haven Rudolph Dee-ET
EX-90,2E EVVEE GMD-DOM
2-11 365 32720 4.8 1565 3.8 1252
Lifetime 166900 4.3 7099 3.5 5884

9th Dam: Regancrest Elton Disrael-ET
VG-88 EX-MS DOM
2-04 365 33617 4.5 1499 3.5 1169

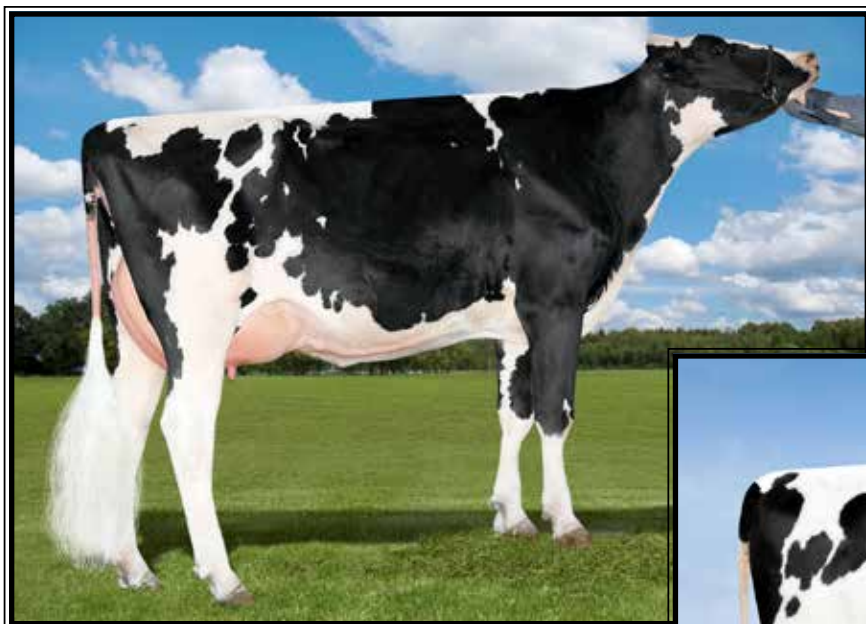

**Cookiecutter Day Haley-ET
UG-88 VEVVE DOM**

2-00 365 35140 3.9 1379 3.4 1192
(2nd Dam of Lots 75, 76 & 77)



**Cookiecutter Harmony-ET
(Dam of Lots 75, 76 & 77)**

LOT 75

BGP SLF Rome 19010-ET

3209480516 99%RHA-I
Born 12/3/19 2/20 PTA +2738GTPI
+1975M +.08% +96F +.03% +68P
+940NMS\$ +7.1PL -.5DPR 2.71SCS
+1.83T +1.82UDC +1.19FLC
+222FE +.6FI 6.9%SCE +961CMS\$
A1/A2 +1132DWPS\$

LOT 76

BGP SLF Solution 18884-ET

3209480390 99%RHA-I
Born 10/9/19 12/19 PTA +2711GTPI
+1164M +.18% +94F +.04% +48P
+911NMS\$ +7.4PL +.3DPR 2.74SCS
+2.05T +2.29UDC +1.66FLC
+194FE +.2FI 6.5%SCE +938CMS\$
A1/A2 +1135DWPS\$

LOT 77

BGP SLF Solution 18916-ET

3209480422 99%RHA-I
Born 10/18/19 1/20 PTA +2701GTPI
+1672M +.10% +91F +.04% +62P
+916NMS\$ +7.1PL -.5DPR 2.75SCS
+1.77T +1.88UDC +1.50FLC
+210FE +.1FI 7.1%SCE +941CMS\$
A1/A2 +1133DWPS\$

Sire of Lot 75:

De-Su Frazzld Rome 14192-ET
3141559586 12/19 PTA +2807GTPI
+1512M +.18% +108F +.05% +60P
+1024NMS\$ +8.2PL +1.6DPR 2.43SCS
+1.17T +1.35UDC +.24FLC 79%R
Frazzled X Yoder

Sire of Lots 76 & 77:

Fustead S-S-I Solution-ET
3139490455 12/19 PTA +2818GTPI
+2002M +.10% +105F +.01% +65P
+1007NMS\$ +7.4PL -.9DPR 2.58SCS
+2.01T +2.06UDC +1.70FLC 78%R
Frazzled X VG-85 DOM Rubicon

Dam of Lots 75, 76 & 77:

BGP Delta Harmony-ET
2-07 GP-81 G+FGV 143855815
12/19 PTA +2571GTPI +306M +.22%
+71F +33P +735NMS\$ +6.1PL +1.8DPR
+2.55T +1.83UDC +1.45FLC
2-04 348 29840 5.1 1484 3.7 1039
Sire: Mr Mogul Delta 1427-ET
***Fresh again at Carter-Corner Dairy
and will be re-scored.
-Potential mid to high VG w/ EX-MS**

**2nd Dam: (Pictured above)
Cookiecutter Day Haley-ET
VG-88 VEVVE DOM**

2-00 365 35140 3.9 1379 3.4 1192
3-03 365 31900 4.4 1401 3.4 1091

3rd Dam:

Cookiecutter Mom Halo-ET
2-09 VG-88 VV+VE DOM
2-00 365 35280 5.2 1819 3.7 1304

4th Dam:

Cookiecutter Gld Holler-ET
VG-88 VVV+E DOM
2-03 365 40730 3.5 1410 3.1 1249
**Nom. Int'l Cow of the Year 2016*

5th Dam:

Ms Kings-Rnsm Champ Haley-ET
EX-90 EEVVE GMD-DOM
3-11 365 43690 3.7 1625 3.1 1357

6th Dam:

Regancrest-JDV Hanna-ET
EX-90 EEVVE
4-07 365 45110 4.3 1922 3.2 1449

7th Dam:

Long-Haven Rudolph Dee-ET
EX-90,2E EVVVE GMD-DOM
2-11 365 32720 4.8 1565 3.8 1252
Lifetime 166900 4.3 7099 3.5 5884

8th Dam:

Regancrest Elton Disrael-ET
VG-88 EX-MS DOM
2-04 365 33617 4.5 1499 3.5 1169

Full brother: 7HO5157 Durham

9th Dam:

Snow-N Denises Dellia
EX-95,2E EEEEE GMD-DOM
6-00 365 35230 4.0 1425 3.0 1049
Lifetime 180240 3.9 7108 3.2 5723
**Dam of sires 'Durham' & 'Dundee'*

10th Dam:

Snow-N Dorys Denise
EX-90,2E EX-MS GMD-DOM
5-09 365 33350 3.8 1256 3.1 1038
Lifetime 114010 3.6 4153 3.2 3649



Sandy-Valley Morgan Era-ET GP-83 +G+U+ GMD-DOM

2-02 365 34790 4.2 1450 3.6 1258

(Dam of Lots 78-82)

LOT 78

BGP Solution Era 1064-ET

3209721701 99%RHA-I
Born 1/24/20
Preliminary genomics +2807GTPI
+2135M +.07% +101F +.06% +71P
+998NMS\$ +7.9PL +.3DPR 2.68SCS
+1.71T +1.64UDC +1.05FLC
+228FE +.9FI 8.2%SCE

LOT 79

BGP SLF Solution 19079-ET

3209480585 99%RHA-I
Born 12/28/19 2/20 PTA +2696GTPI
+1570M +.13% +96F +.05% +62P
+946NMS\$ +7.4PL +.5DPR 2.54SCS
+1.18T +.85UDC +.81FLC
+220FE +.7FI 7.7%SCE +980CMS\$
A1/A2 +1156DWPS\$

LOT 80

BGP SLF Solution 18913-ET

3209480419 99%RHA-I
Born 10/17/19 12/19 PTA +2694GTPI
+1938M +.08% +95F +.02% +65P
+949NMS\$ +7.4PL +.0DPR 2.73SCS
+1.48T +1.28UDC +.63FLC
+220FE +.3FI 7.1%SCE +966CMS\$
A1/A2 +1213DWPS\$

Fustead S-S-I Solution-ET

3139490455 12/19 PTA +2818GTPI
+2002M +.10% +105F +.01% +65P
+1007NMS\$ +7.4PL -.9DPR 2.58SCS
+2.01T +2.06UDC +1.70FLC 78%R
Frazzled X VG-85 DOM Rubicon

Sandy-Valley Morgan Era-ET

2-08 GP-83 +G+V+ GMD-DOM
70811901 12/19 PTA +2552GTPI
+1929M +89F +66P +847NMS\$ +6.2PL
+1.1DPR +.81T +.53UDC +.14FLC
2-02 365 34790 4.2 1450 3.6 1258
Sire: S-S-I Bookem Morgan-ET
(Pictured above)

Maternal sister to Lots 78-82 :

Sandy-Valley Eternity-ET
EX-91, 92-MS
2-01 365 33350 4.6 1518 3.5 1175
#12 GTPI Cow of the Breed at +2791G!
(Pictured above)

2nd Dam:

Sandy-Valley RBS Emerald-ET
VG-88 EEVVV GMD
2-01 365 36100 3.7 1323 3.3 1176
3-11 348 42010 4.2 1771 3.1 1316
4-11 332 36980 4.2 1570 3.3 1207
6-00 365 38240 4.2 1588 3.5 1339
Life-to-Date 184897 4.1 7552 3.2 5988

Maternal sister:

Sandy-Valley Robust Ruby-ET EX-90
2-04 305 29450 3.2 950 3.3 971
***Dam of #1 GTPI sire 'Rubicon' +2828G**

3rd Dam:

Sandy-Valley Plane Sapphire
VG-87 VV+VV DOM
2-00 365 39130 3.3 1301 3.0 1175
***Dam of Sterling @ Select**
***Dam of Saloon @ Semex**

4th Dam:

Sandy-Valley Bolt Sheila-ET
EX-90 EEVEV
2-02 365 44790 3.6 1607 2.9 1294

5th Dam:

Sandy-Valley Forbid Sully
VG-87, VG-MS GMD
2-03 365 35110 3.7 1310 3.1 1095

6th Dam:

Orthoapple Marshall Alia-ET
VG-89, VG-MS GMD-DOM
2-04 365 36210 4.4 1605 3.2 1154

7th Dam:

Regancrest-JB Tatum-ET
VG-87, VG-MS DOM
2-04 365 32682 3.6 1163 3.2 1059

8th Dam:

Regancrest Tesk Della
EX-90 VEVEE GMD-DOM
5-11 365 35510 3.5 1234 3.2 1134
***Nom. Global Cow of the Year 2006**
***Dam of Die-Hard: 1.75M units sold!**

9th Dam:

Snow-N Denises Dellia
EX-95,2E GMD-DOM
7-06 365 35610 4.0 1431 2.9 1035
***Dam of Durham & Dundee**

10th Dam:

Snow-N Dorys Denise
EX-90,2E EX-MS GMD-DOM
5-09 365 33350 3.8 1256 3.1 1038

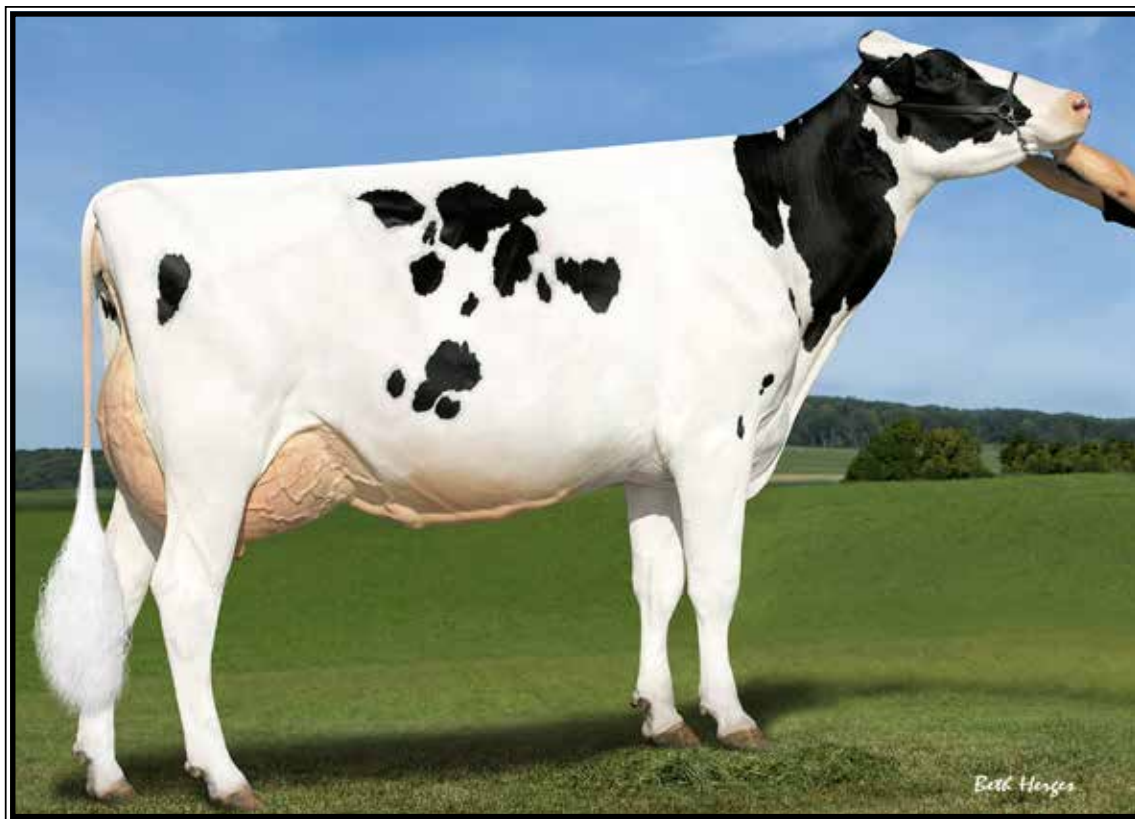

Sandy-Valley Eternity-ET EX-91, 92-MS

2-01 365 33350 4.6 1518 3.5 1175

(Maternal sister to Lots 78-82)

LOT 81

BGP SLF Yolo 18691-TW-ET

3205756568 99%RHA-NA
Born 7/22/19 12/19 PTA +2718GTPI
+1555M +.14% +97F +.04% +60P
+932NMS +7.4PL +.9DPR 2.79SCS
+1.62T +1.83UDC +.57FLC
+212FE +1.2FI 7.1%SCE +958CMS

A2/A2

***Donor Dam**

LOT 82

BGP SLF Yolo 18692-TW-ET

3205756569 99%RHA-NA
Born 7/22/19 12/19 PTA +2718GTPI
+1555M +.14% +97F +.04% +60P
+932NMS +7.4PL +.9DPR 2.79SCS
+1.62T +1.83UDC +.57FLC
+212FE +1.2FI 7.1%SCE +958CMS

A2/A2

***Donor Dam**

BGP Yolo-ET

3145398965 12/19 PTA +2710GTPI
+1021M +.16% +84F +.05% +44P
+838NMS +6.4PL +.7DPR 2.74SCS
+2.63T +3.19UDC +.83FLC
Bandares X VG-986 Meridian

Sandy-Valley Morgan Era-ET

2-08 GP-83 +G+V+ GMD-DOM
70811901 12/19 PTA +2552GTPI
+1929M +89F +66P +847NMS +6.2PL
+.1DPR +.81T +.53UDC +.14FLC
2-02 365 34790 4.2 1450 3.6 1258

Sire: S-S-I Bookem Morgan-ET

(Pictured above)

Maternal sister to Lots 78-82 :

Sandy-Valley Eternity-ET

EX-91, 92-MS

2-01 365 33350 4.6 1518 3.5 1175

#12 GTPI Cow of the Breed at +2791G!

(Pictured above)

2nd Dam:

Sandy-Valley RBS Emerald-ET VG-88 EEVVV GMD

2-01 365 36100 3.7 1323 3.3 1176
3-11 348 42010 4.2 1771 3.1 1316
4-11 332 36980 4.2 1570 3.3 1207
6-00 365 38240 4.2 1588 3.5 1339
Life-to-Date 184897 4.1 7552 3.2 5988

Maternal sister:

Sandy-Valley Robust Ruby-ET EX-90

2-04 305 29450 3.2 950 3.3 971

***Dam of #1 GTPI sire 'Rubicon' +2828G**

3rd Dam:

Sandy-Valley Plane Sapphire

VG-87 VV+VV DOM

2-00 365 39130 3.3 1301 3.0 1175

***Dam of Sterling @ Select**

***Dam of Saloon @ Semex**

4th Dam:

Sandy-Valley Bolt Sheila-ET

EX-90 EEVEV

2-02 365 44790 3.6 1607 2.9 1294

5th Dam:

Sandy-Valley Forbid Sully

VG-87, VG-MS GMD

2-03 365 35110 3.7 1310 3.1 1095

6th Dam:

Orthoapple Marshall Alia-ET

VG-89, VG-MS GMD-DOM

2-04 365 36210 4.4 1605 3.2 1154

7th Dam:

Regancrest-JB Tatum-ET

VG-87, VG-MS DOM

2-04 365 32682 3.6 1163 3.2 1059

8th Dam: Regancrest Tesk Della

EX-90 VEVEE GMD-DOM

5-11 365 35510 3.5 1234 3.2 1134

***Nom. Global Cow of the Year 2006**

***Dam of Die-Hard: 1.75M units sold!**

9th Dam: Snow-N Denises Dellia

EX-95,2E GMD-DOM

7-06 365 35610 4.0 1431 2.9 1035

***Dam of Durham & Dundee**

10th Dam: Snow-N Dorys Denise

EX-90,2E EX-MS GMD-DOM

5-09 365 33350 3.8 1256 3.1 1038



**KHW Regiment Apple-RED-ET
EX-96,3E EEEEE DOM**

**Grand Champion of the 2011 Grand International Red & White Show
(Mat. sister to the 4th Dam of Lot 83)*



**Blondin TJR Supersire Aroma-ET*RC
UG-85 UUUU+**

2-01 305 24350 4.5 1099 3.1 756
(3rd Dam of Lot 83)

LOT 83

BGP SLF Rome 19050-ET

3209480556 99%RHA-I
Born 12/15/19 2/20 PTA +2766GTPI
+1151M +.28% +123F +.06% +51P
+1029NMS\$ +7.5PL +.9DPR 2.68SCS
+1.06T +1.46UDC +.24FLC
+250FE +1.7FI 6.5%SCE +1062CMS\$
A1/A2 +1103DWPS

De-Su Frazzld Rome 14192-ET

3141559586 12/19 PTA +2807GTPI
+1512M +.18% +108F +.05% +60P
+1024NMS\$ +8.2PL +1.6DPR 2.43SCS
+1.17T +1.35UDC +.24FLC 79%R
Frazzled X Yoder

Le-O-La Ken Amber 41460-ET

3148918760 12/19 PTA +2691GTPI
+1150M +.19% +97F +.05% +48P
+906NMS\$ +7.1PL +1.5DPR 2.99SCS
+1.76T +2.15UDC +1.07FLC
-Due late Summer
Sire: Pine-Tree Mod Kennedy713-ET

2nd Dam:

Endco Spring Anthem-ET
VG-86 VV+VV
2-01 365 29460 4.2 1236 3.0 895

3rd Dam: (Pictured above)

Blondin TJR Supersire Aroma-ET*RC
VG-85 VVVV+
2-01 305 24350 4.5 1099 3.1 756

4th Dam:

KHW Alchemy Adeline-RED-ET
VG-86 VVV+V
2-02 254 18080- 4.4 795 3.8 687

Maternal sister:

KHW Regiment Apple-RED-ET *CV
EX-96,3E EEEEE DOM

**Multiple All-Am & greatest R&W ever
(Pictured above)*

Maternal brother: 'Advent-RED'

5th Dam:

Kamps-Hollow Altitude-ET *CV
EX-95,2E EEEEE DOM
7-00 365 39690 4.7 1849 3.5 1385
Lifetime 144460 4.4 6295 3.7 5288

**6th Dam: Clover-Mist Alisha-ET
EX-93,3E EEEEE DOM**

8-07 365 36920 4.2 1553 3.4 1258
Lifetime 226470 4.7 10659 3.6 8149

**7th Dam: Clover-Mist Augy Star-ET*RC
EX-94,4E EEEEE DOM**

7-10 365 43140 5.0 2136 3.3 1421
Lifetime 206250 4.7 9793 3.5 7187

**8th Dam: D-R-A August
EX-96,4E EEEEE DOM**

8-05 365 27460 4.3 1187 3.2 871
Lifetime 190200 4.4 8281 3.3 4457

**Nom. All-American Aged Cow 1986
All-Wisconsin Aged Cow 1987

9th Dam:

D-R-A Ideal Precious Leader EX-90,2E
7-06 358 20090 3.9 787 3.4 765

10th Dam:

D-R-A Princess Lad Leader EX-90,3E



Fairmont Josuper Regan-ET GP-80

2-01 357 32816 4.2 1381 3.1 1026

(Dam of Lot 84-87)

LOT 84 Embryos

*Selling 5-#2 IVF female embryos sired by Twitch
(PA = +2780G +959NMS)

LOT 85

BGP SLF Solution 18920-ET

3209480426 99%RHA-I
Born 10/20/19 12/19 PTA +2792GTPI
+1856M +.09% +94F +.03% +66P
+1021NMS\$ +8.7PL +.6DPR 2.61SCS
+1.26T +1.57UDC +1.26FLC
+225FE +1.1FI 6.8%SCE +1047CMS\$
A1/A2 +1353DWPS

LOT 86

BGP Solution Regan 920-ET

3209721557 99%RHA-I
Born 10/22/19 1/20 PTA +2755GTPI
+2074M +.07% +99F +.02% +69P
+944NMS\$ +6.5PL +.5DPR 2.86SCS
+1.64T +1.61UDC +1.80FLC
+.8FI 7.3%SCE +944CMS\$

LOT 87

BGP SLF Solution 18519-ET

3205756396 99%RHA-I
Born 5/25/19 12/19 PTA +2734GTPI
+1870M +.08% +94F +.02% +63P
+947NMS\$ +6.9PL +.5DPR 2.67SCS
+1.44T +1.60UDC +1.33FLC
+218FE +.3FI 7.1%SCE +966CMS\$
A2/A2 *Donor Dam

Sire of Lot 84:

Mr Farnear Helix Twitch-ET

3132352801 12/19 PTA +2877GTPI
+1567M +.21% +118F +.04% +60P
+1011NMS\$ +6.1PL +1.3DPR 2.74SCS
+2.36T +2.56UDC +1.51FLC 79%R
Helix X VG-85 Delta

Sire of Lots 85, 86 & 87:

Fustead S-S-I Solution-ET

3139490455 12/19 PTA +2818GTPI
+2002M +.10% +105F +.01% +65P
+1007NMS\$ +7.4PL -.9DPR 2.58SCS
+2.01T +2.06UDC +1.70FLC 78%R
Frazzled X VG-85 DOM Rubicon

Dam of Lots 85, 86 & 87:

Fairmont Josuper Regan-ET

3-07 GP-80 +V++G 3132554932
12/19 PTA +2683GTPI +2192M +87F
+67P +906NMS\$ +7.2PL +1.2DPR
+1.16T +1.37UDC +.99FLC
2-01 357 32816 4.2 1381 3.1 1026
3-04 177 19430 3.8 909 2.9 524 RIP
proj. 305ME 32910M
Sire: Uecker Supersire Josuper-ET
(Pictured above)

2nd Dam: (Pictured w/ Lot 88)

**Co-Op Moonboy Rescue-ET
EX-90 VVVEE DOM**
2-00 337 24940 4.4 1099 3.7 917
4-02 305 27150 4.1 1111 3.7 994

3rd Dam:

**Deervue-Acres Robin CRI-ET
VG-85 +V++V GMD-DOM**
1-10 365 33140 4.7 1563 3.3 1101

4th Dam:

**Deervue-Acres Outside Robyn
VG-87 VVE+V GMD-DOM**
3-11 365 40100 4.8 1941 3.4 1356
Lifetime 143680 4.7 6814 3.4 4932

5th Dam:

**Deervue-Acres Rudlph Olivia
VG-85 VVE++**
5-04 365 25030 5.4 1345 3.0 757
Lifetime 100620 4.5 4554 3.3 3293

6th Dam:

**Schaefer Simon Olivia
VG-88 EEEEEV**
6-01 305 32980 5.1 1690 3.0 994
Lifetime 162860 4.5 7294 3.1 4996

7th Dam:

**Jonvale T T Ollie
EX-90,2E VEEE GMD**
10-09 365 27190 4.1 1111 2.9 789
Lifetime 213340 3.7 7980 3.1 6074

8th Dam:

**Jonvale Tackman Ollie
VG-85 VVVV**
3-03 308 15570 4.1 644

9th Dam:

**Jonvale Zimmerman Alstar Ollie
VG-85 +V+V**
Lifetime 123100 4.4 5380

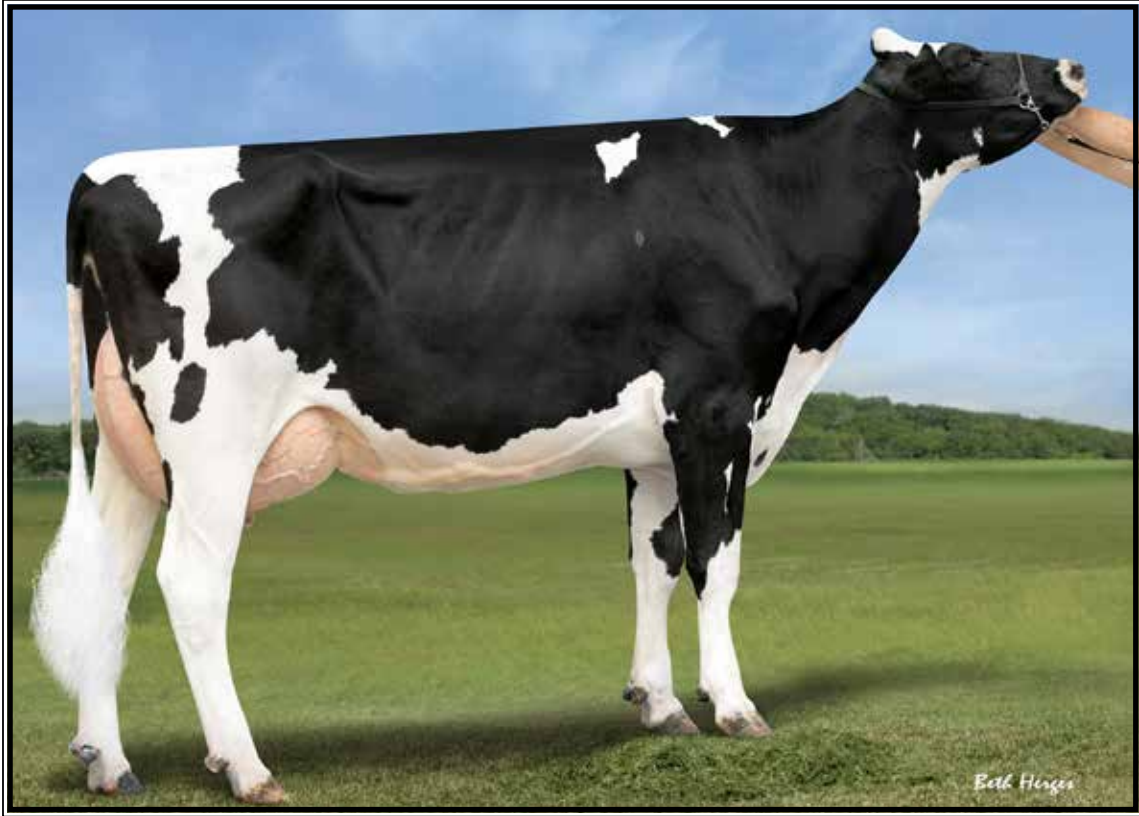

Fairmont Delta Rhonda-ET VG-85 +U+UU
(Dam of Lots 88-92)



Co-Op Moonboy Rescue-ET EX-90 UUUUEE DOM
4-02 305 27150 4.1 1111 3.7 994
(2nd Dam of Lots 84-87 & 3rd Dam of Lots 88-92)

LOT 88

BGP Solution Rhonda 1022-ET

3209721659 99%RHA-I
Born 12/29/19 3/20 PTA +2750GTPI
+1593M +.10% +87F +.05% +63P
+968NMS\$ +8.1PL -.4DPR 2.56SCS
+1.55T +1.94UDC +1.50FLC
+207FE +.1FI 7.0%SCE

A2/A2 BB

LOT 89

BGP SLF Solution 18707-ET

3205756584 99%RHA-I
Born 7/28/19 12/19 PTA +2721GTPI
+1926M +.07% +93F +.03% +68P
+921NMS\$ +6.0PL -1.6DPR 2.72SCS
+2.22T +2.60UDC +1.38FLC
+223FE -1.4FI 7.3%SCE +944CMS

A1/A2 +1104DWPS

*Donor Dam

LOT 90

BGP SLF Solution 18727-ET

3205756604 99%RHA-I
Born 8/1/19 12/19 PTA +2696GTPI
+2332M -.01% +83F +.00% +70P
+905NMS\$ +6.9PL -2.0DPR 2.64SCS
+1.94T +2.37UDC +1.89FLC
+206FE -1.6FI 7.0%SCE +913CMS

A2/A2 +1128DWPS

LOT 91

BGP SLF Solution 18736-ET

3205756613 99%RHA-I
Born 8/4/19 12/19 PTA +2689GTPI
+912M +.20% +91F +.05% +41P
+929NMS\$ +8.2PL +1.2DPR 2.62SCS
+1.47T +1.83UDC +1.29FLC
+184FE +1.4FI 7.5%SCE +959CMS

A2/A2 +1218DWPS

LOT 92

*Package of 6-#2 embryos

Package includes:

3-#2 by Twitch

3-#2 by Paco

(Twitch PA = +2777G +936NMS\$)

(Paco PA = +2768G +944NMS\$)

*Embryos at Trans Ova, MD

Sire of Lots 88, 89, 90 & 91:

Fustead S-S-I Solution-ET

3139490455 12/19 PTA +2818GTPI
+2002M +.10% +105F +.01% +65P
+1007NMS\$ +7.4PL -.9DPR 2.58SCS
+2.01T +2.06UDC +1.70FLC 78%R
Frazzled X VG-85 DOM Rubicon

Sires of Lot 92:

Mr Farnear Helix Twitch-ET

3132352801 12/19 PTA +2877GTPI
+1567M +.21% +118F +.04% +60P
+1011NMS\$ +6.1PL +1.3DPR 2.74SCS
+2.36T +2.56UDC +1.51FLC 79%R
Helix X VG-85 Delta

AND:

ST Gen Helix Paco-ET

3132352801 12/19 PTA +2859GTPI
+1135M +.30% +128F +.10% +63P
+1027NMS\$ +6.0PL +.2DPR 2.70SCS
+1.92T +1.90UDC +1.60FLC 79%R
Helix X VG-87 Rubicon

Dam of Lots 88 thru 92:

Fairmont Delta Rhonda-ET

3-04 VG-85 +V+VV 3132555088
12/19 PTA +2676GTPI +1538M +74F
+56P +861NMS\$ +6.7PL +.9DPR
+1.87T +2.65UDC +1.63FLC
1-11 321 23800 3.9 932 3.0 723
3-00 235 22840 3.0 757 3.0 683 RIP
proj. 305ME 30000M
Sire: Mr Mogul Delta 1427-ET
(Pictured at left)

2nd Dam

Fairmont Tuffenuff Ridge-ET VG-86 +VG+V DOM

2-00 290 22360 4.0 887 3.6 803
2-11 305 28470 4.3 1221 3.9 1101

3rd Dam: (Pictured at left)

Co-Op Moonboy Rescue-ET EX-90 VVVEE DOM

4-02 305 27150 4.1 1111 3.7 994

4th Dam:

Deervue-Acres Robin CRI-ET VG-85 +V++V GMD-DOM

1-10 365 33140 4.7 1563 3.3 1101

5th Dam:

Deervue-Acres Outside Robyn VG-87 VVE+V GMD-DOM

3-11 365 40100 4.8 1941 3.4 1356
Lifetime 143680 4.7 6814 3.4 4932

6th Dam:

Deervue-Acres Rudlph Olivia VG-85 VVE++

5-04 365 25030 5.4 1345 3.0 757
Lifetime 100620 4.5 4554 3.3 3293

7th Dam:

Schaefer Simon Olivia VG-88 EEEEEV

6-01 305 32980 5.1 1690 3.0 994
Lifetime 162860 4.5 7294 3.1 4996

8th Dam:

Jonvale T T Ollie EX-90,2E VEEE GMD

10-09 365 27190 4.1 1111 2.9 789
Lifetime 213340 3.7 7980 3.1 6074

9th Dam:

Jonvale Tackman Ollie VG-85 VVVV

3-03 308 15570 4.1 644

10th Dam:

Jonvale Zimmerman Alstar Ollie VG-85 +V+V

Lifetime 123100 4.4 5380



BGP Frazzled Mallory-ET
(Dam of Lots 93-103)

LOT 93

BGP SLF Rome 19011-ET

3209480517 99%RHA-I
Born 12/3/19 2/20 PTA+2771GTPI
+1826M +.08% +91F +.05% +69P
+953NMS\$ +7.2PL +1.8DPR 2.60SCS
+1.29T +1.27UDC +.56FLC
+211FE +2.2FI 7.4%SCE +985CMS\$
A2/A2 +1170DWPS\$

LOT 94

BGP SLF Rome 19016-ET

3209480522 99%RHA-I
Born 12/5/19 2/20 PTA+2747GTPI
+1892M +.08% +95F +.03% +67P
+937NMS\$ +6.6PL +.3DPR 2.64SCS
+1.57T +1.72UDC +.80FLC
+220FE +1.0FI 7.1%SCE +962CMS\$
A2/A2 +1222DWPS\$

De-Su Frazzld Rome 14192-ET

3141559586 12/19 PTA+2807GTPI
+1512M +.18% +108F +.05% +60P
+1024NMS\$ +8.2PL +1.6DPR 2.43SCS
+1.17T +1.35UDC +.24FLC 79%R
Frazzled X Yoder

BGP Frazzled Mallory-ET

3144506000 12/19 PTA+2782GTPI
+1387M +.17% +99F +.06% +60P
+942NMS\$ +6.6PL -.1DPR 2.66SCS
+2.15T +2.49UDC +1.05FLC
1-10 152 12080 4.8 554 3.5 372 RIP
proj. 305ME 31390M
Sire: Melarry Josuper Frazzled-ET
(Pictured above)

2nd Dam:

Ber-Sher Yoder Mia Maloy-ET
VG-85 VE+++
2-08 343 33165 4.3 1429 3.2 1077
*Fresh again and milking 135 lbs/day

3rd Dam:

Ber-Sher Jacey 8255-ET
VG-85 VVG+V
1-11 322 30550 2.9 893 3.1 956
2-11 297 29060 3.1 902 3.3 962
3-10 311 30130 3.3 1001 3.2 953

4th Dam:

S-S-I McC Mali 8255-ET
VG-85 VVP+V DOM
4-06 305 28280 4.5 1271 3.4 969
Lifetime 103310 4.5 4735 3.3 3456

5th Dam:

Hurtgenlea Ramos Merci-ET
VG-88, VG-MS DOM
3-08 365 33980 4.6 1565 3.7 1266

6th Dam:

Hurtgenlea O Meara-ET
GP-84 GMD-DOM
2-02 365 30190 4.5 1349 3.5 1068

7th Dam:

Hurtgenlea Dante Marissa-ET
EX-93,2E GMD
5-04 365 37810 3.9 1492 3.4 1279

8th Dam:

Hurtgenlea Mandel Mara
EX-90 GMD-DOM
4-09 365 40660 3.0 1238 2.9 1164

9th Dam:

JDF-WI Very Mary
EX-91,4E GMD-DOM
7-04 365 32280 3.5 1124 2.8 889

LOT 95

BGP Dynamo Mallory 947-ET

3209721584 99%RHA-I
Born 11/9/19 2/20 PTA +2787GTPI
+1579M +.11% +90F +.05% +61P
+992NMS\$ +8.1PL +.9DPR 2.74SCS
+1.34T +2.28UDC +1.19FLC
+209FE +1.5FI 5.7%SCE

A2/A2

LOT 96

BGP Dynamo Mallory 875-ET

3206457722 99%RHA-I
Born 9/15/19 12/19 PTA +2788GTPI
+1979M +.03% +82F +.02% +65P
+936NMS\$ +7.0PL -.2DPR 2.70SCS
+2.45T +2.54UDC +1.81FLC
+.4FI 5.6%SCE +952CMS\$

LOT 97

BGP Dynamo Mallory 871-ET

3206457718 99%RHA-I
Born 9/9/19 12/19 PTA +2770GTPI
+1882M +.11% +101F +.03% +67P
+979NMS\$ +7.1PL -1.1DPR 2.69SCS
+1.96T +2.21UDC +.95FLC
-.5FI 5.6%SCE +1003CMS\$

LOT 98

BGP SLF Dynamo 18703-ET

3205756580 99%RHA-I
Born 7/27/19 12/19 PTA +2767GTPI
+1745M +.12% +100F +.04% +64P
+956NMS\$ +7.3PL -1.2DPR 2.62SCS
+2.13T +2.53UDC +1.07FLC
+220FE -.6FI 6.9%SCE +984CMS\$

*Donor Dam A1/A2

LOT 99

BGP SLF Dynamo 18687-ET

3205756564 99%RHA-I
Born 7/20/19 12/19 PTA +2761GTPI
+1257M +.18% +99F +.07% +59P
+956NMS\$ +6.9PL -.3DPR 2.68SCS
+1.84T +2.37UDC +1.12FLC
+220FE +.1FI 6.0%SCE +998CMS\$

A2/A2

*Donor Dam

Mr Rubicon Dynamo-ET

3132198333 12/19 PTA +2784GTPI
+2174M +.03% +91F +.03% +74P
+962NMS\$ +7.0PL -1.1DPR 2.73SCS
+2.04T +2.19UDC +1.59FLC 85%R
Rubicon X VG-87 GMD-DOM Robust

BGP Frazzled Mallory-ET

3144506000 12/19 PTA +2782GTPI
+1387M +.17% +99F +.06% +60P
+942NMS\$ +6.6PL -.1DPR 2.66SCS
+2.15T +2.49UDC +1.05FLC
1-10 152 12080 4.8 554 3.5 372 RIP
proj. 305ME 31390M

Sire: Melarry Josuper Frazzled-ET
(Pictured at Left)

2nd Dam:

Ber-Sher Yoder Mia Maloy-ET
VG-85 VE+++

2-08 343 33165 4.3 1429 3.2 1077

*Fresh again and milking 135 lbs/day

3rd Dam:

Ber-Sher Jacey 8255-ET
VG-85 VVG+V

1-11 322 30550 2.9 893 3.1 956

2-11 297 29060 3.1 902 3.3 962

3-10 311 30130 3.3 1001 3.2 953

4th Dam:

S-S-I McC Mali 8255-ET
VG-85 VVP+V DOM

4-06 305 28280 4.5 1271 3.4 969

Lifetime 103310 4.5 4735 3.3 3456

5th Dam:

Hurtgenlea Ramos Merci-ET
VG-88, VG-MS DOM

3-08 365 33980 4.6 1565 3.7 1266

6th Dam:

Hurtgenlea O Meara-ET
GP-84 GMD-DOM

2-02 365 30190 4.5 1349 3.5 1068

7th Dam:

Hurtgenlea Dante Marissa-ET
EX-93,2E GMD

5-04 365 37810 3.9 1492 3.4 1279

8th Dam:

Hurtgenlea Mandel Mara
EX-90 GMD-DOM

4-09 365 40660 3.0 1238 2.9 1164

9th Dam:

JDF-WI Very Mary
EX-91,4E GMD-DOM

7-04 365 32280 3.5 1124 2.8 889

LOT 100

BGP Maroon Mallory 940-ET

3209721577 99%RHA-I HH1
Born 11/1/19 2/20 PTA +2752GTPI
+1217M +.20% +103F +.11% +68P
+910NMS\$ +5.8PL +1.2DPR 2.82SCS
+1.57T +1.94UDC +.33FLC
+226FE +1.5FI 7.4%SCE

A2/A2

LOT 101

BGP Maroon Mallory 931-ET

3209721568 99%RHA-I HH1
Born 10/27/19 1/20 PTA +2702GTPI
+1011M +.21% +97F +.08% +54P
+895NMS\$ +6.7PL +1.2DPR 2.74SCS
+1.39T +2.27UDC +.80FLC
+1.2FI 6.8%SCE +939CMS\$

A2/A2

LOT 102

BGP SLF Noble 18659-ET

3205756536 99%RHA-I
Born 7/10/19 12/19 PTA +2742GTPI
+1675M +.10% +90F +.02% +57P
+919NMS\$ +6.7PL +.2DPR 2.75SCS
+2.13T +2.46UDC +.99FLC
+207FE +.9FI 6.6%SCE +936CMS\$
A1/A2 +1198DWPS\$

LOT 103

BGP SLF Rolan 18347-ET

3205756224 99%RHA-I
Born 3/19/19 12/19 PTA +2692GTPI
+1283M +.21% +106F +.05% +53P
+922NMS\$ +6.2PL -.7DPR 2.85SCS
+1.91T +2.22UDC +1.26FLC
+221FE -.3FI 6.1%SCE +949CMS\$
A1/A2

Sire of Lots 100 & 101:

ST Gen Dynasty Maroon-ET

3132353432 12/19 PTA +2780GTPI
+792M +.30% +112F +.11% +55P
+969NMS\$ +6.6PL +.5DPR 2.74SCS
+1.78T +2.42UDC +1.37FLC 76%R
Dynasty X Delta

Sire of Lot 102:

Mr Spring Noble-ET

3132349851 12/19 PTA +2758GTPI
+1618M +.05% +74F +.02% +55P
+881NMS\$ +7.3PL +1.9DPR 2.60SCS
+2.15T +2.92USX +.60FLC 79%R
AltaSpring X VG-87 Numero Uno

Sire of Lot 103:

Progenesis Modest Rolan512-ET

12529277C 12/19 PTA +2636GTPI
+962M +.23% +100F +.06% +46P
+895NMS\$ +6.5PL -.1DPR 2.99SCS
+1.66T +2.25UDC +1.34FLC 78%R
Modesty X GP-83 Bombero

Dam of Lots 100 thru 103

BGP Frazzled Mallory-ET

3144506000 12/19 PTA +2782GTPI
+1387M +.17% +99F +.06% +60P
+942NMS\$ +6.6PL -.1DPR 2.66SCS
+2.15T +2.49UDC +1.05FLC
1-10 152 12080 4.8 554 3.5 372 RIP
proj. 305ME 31390M
Sire: Melarry Josuper Frazzled-ET
(Pictured w/ Lot 93)

2nd Dam:

Ber-Sher Yoder Mia Maloy-ET

VG-85 VE+++

2-08 343 33165 4.3 1429 3.2 1077
*Fresh again and milking 135 lbs/day

3rd Dam:

Ber-Sher Jacey 8255-ET

VG-85 VVG+V

1-11 322 30550 2.9 893 3.1 956
2-11 297 29060 3.1 902 3.3 962
3-10 311 30130 3.3 1001 3.2 953

4th Dam:

S-S-I McC Mali 8255-ET

VG-85 VVP+V DOM

4-06 305 28280 4.5 1271 3.4 969
Lifetime 103310 4.5 4735 3.3 3456

5th Dam:

Hurtgenlea Ramos Merci-ET

VG-88, VG-MS DOM

3-08 365 33980 4.6 1565 3.7 1266

6th Dam:

Hurtgenlea O Meara-ET

GP-84 GMD-DOM

2-02 365 30190 4.5 1349 3.5 1068

7th Dam:

Hurtgenlea Dante Marissa-ET

EX-93,2E GMD

5-04 365 37810 3.9 1492 3.4 1279

8th Dam:

Hurtgenlea Mandel Mara

EX-90 GMD-DOM

4-09 365 40660 3.0 1238 2.9 1164

9th Dam:

JDF-WI Very Mary

EX-91,4E GMD-DOM

7-04 365 32280 3.5 1124 2.8 889



Triplecrown Delta 26-ET VG-88 VEUUU
(Dam of Lot 104)

LOT 104

BGP SLF Rome 19008-ET

3209480514 99%RHA-I
Born 12/2/19 2/20 PTA +2763GTPI
+1876M +.00% +69F -.01% +54P
+946NMS +9.9PL +1.5DPR 2.33SCS
+1.83T +2.47UDC +1.14FLC
+167FE +1.7FI 6.8%SCE +957CMS
A1/A2 +1108DWP\$

De-Su Frazzld Rome 14192-ET

3141559586 12/19 PTA +2807GTPI
+1512M +.18% +108F +.05% +60P
+1024NMS +8.2PL +1.6DPR 2.43SCS
+1.17T +1.35UDC +.24FLC 79%R
Frazzled X Yoder

Triplecrown Delta 26-ET

4-00 VG-88 VEVVV 3128165129
12/19 PTA +2513GTPI +1666M +69F
+51P +756NMS +6.8PL -.6DPR
+1.84T +2.26UDC +1.19FLC
3-07 317 34810 4.0 1388 3.4 1172
4-08 92 9300 3.3 410 2.9 272 RIP

Sire: Mr Mogul Delta 1427-ET

(Pictured above)

LOT 104A Embryos

*Selling 3-#1 & 1-#2 IVF female
embryos sired by Twitch
(PA = +2820G +979NMS)

Sire: Mr Farnear Helix Twitch-ET
3132352801 12/19 PTA +2877GTPI
+1567M +.21% +118F +.04% +60P
+1011NMS +6.1PL +1.3DPR 2.74SCS
+2.36T +2.56UDC +1.51FLC 79%R
Helix X VG-85 Delta

Dam: Rome 19008 (Sells as Lot 104)

2nd Dam:

S-S-I Platinum Mason 9024-ET
VG-88 VEVVV
2-04 305 27350 3.9 1076 3.4 935

3rd Dam:

S-S-I Shamrock Mesa 7388-ET
VG-87 VVE+V
4-09 322 37080 3.5 1286 3/2 1186
Lifetime 157790 3.7 5875 3.2 5127

4th Dam:

Roylane Shot Mindy 2079-ET
VG-86 VVVVV DOM
2-02 365 34589 4.3 1489 3.3 1148
*Dam of 'Monarch' at Select!

5th Dam:

Seagull-Bay Oman Mirror-ET
VG-86 +VVVV DOM
3-00 365 36430 4.4 1606 3.6 1304
*Dam of Robust, Bob & Punch

6th Dam:

Seagull-Bay Manat Mirage-ET
EX-90 VEVE GMD-DOM
3-06 365 35900 3.8 1364 3.4 1229

7th Dam:

Lynmead Celsius Minnow-ET *TV
EX-91,2E EEEVV GMD-DOM
4-10 365 49550 3.7 1857 3.2 1592
Lifetime 255910 3.7 9446 3.3 8481

8th Dam:

CMV Melwood Mindy-ET
VG-85 VE+V GMD-DOM
4-01 365 36341 3.6 1305 3.4 1239

9th Dam:

Briarpatch-R Misty-ET
VG-85 +E+V GMD-DOM
2-02 365 24680 4.8 1176 3.1 776

10th Dam:

Rilara Mars Las Ravena
EX-91 EVEE GMD-DOM
4-03 305 29030 4.6 1329

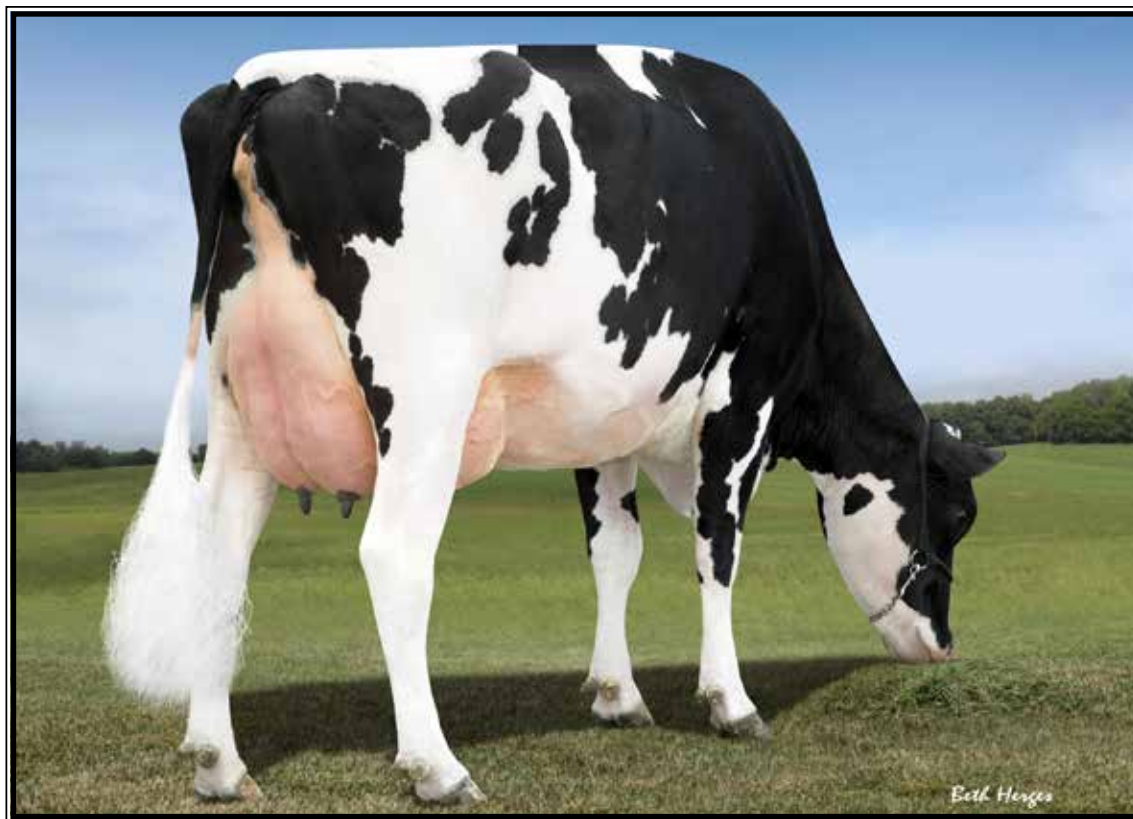

Ri-Val-Re Bookem Hero-ET VG-86 EUU+U DOM

2-07 317 30430 3.9 1201 3.4 1032

(3rd Dam of Lot 105)

LOT 105

BGP SLF Yolo 18793-ET

3205756670 99%RHA-I
Born 8/27/19 12/19 PTA +2765GTPI
+1272M +.18% +99F +.03% +48P
+965NMS +8.1PL +.7DPR 2.64SCS
+1.98T +2.37UDC +.76FLC
+199FE +1.5FI 7.9%SCE +989CMS
A2/A2 +1164DWPS

BGP Yolo-ET

3145398965 12/19 PTA +2710GTPI
+1021M +.16% +84F +.05% +44P
+838NMS +6.4PL +.7DPR 2.74SCS
+2.63T +3.19UDC +.83FLC
Bandares X VG-986 Meridian

BGP SLF Frazzled 16160-ET

3143958576 12/19 PTA +2621GTPI
+2084M +98F +61P +873NMS +6.1PL
+1.82T +1.83UDC +.98FLC
Sire: Melarry Josuper Frazzled-ET

2nd Dam:

BGP Delta Helium-ET

3rd Dam: (Pictured above)
Ri-Val-Re Bookem Hero-ET
VG-86 EVV+V DOM

2-07 317 30430 3.9 1201 3.4 1032

4th Dam:

Ri-Val-Re Socrt Alandra-ET
VG-85 VVG++

5-10 365 30830 3.3 1018 3.1 967
Lifetime 137720 3.4 4646 3.2 4342

5th Dam:

Ri-Val-Re Shottle Ali-ET
VG-88 EEVVV DOM

3-03 365 34890 3.6 1251 3.3 1140

6th Dam:

Ri-Val-Re Jesther Nina-ET
VG-88 GMD-DOM

6-03 365 41990 3.6 1506 3.4 1407
Lifetime 131260 3.5 4601 3.5 4557

7th Dam:

Peckenstein Terry Nike-ET *CV
VG-85 GMD-DOM

2-01 365 34580 3.8 1319 3.3 1144

8th Dam:

Peckenstein Elton Nikki-ET
EX-90 DOM

4-10 365 37500 4.2 1566 3.3 1227

9th Dam:

Peckenstein Bstar Scarlet
VG-86 GMD-DOM

2-01 365 33710 3.8 1280 3.1 1052

10th Dam:

Ramadaly Melvin-209 Kay
EX-90 GMD-DOM

4-06 365 42090 4.5 1898 3.0 1278
Lifetime 165230 4.1 6771 3.2 5292

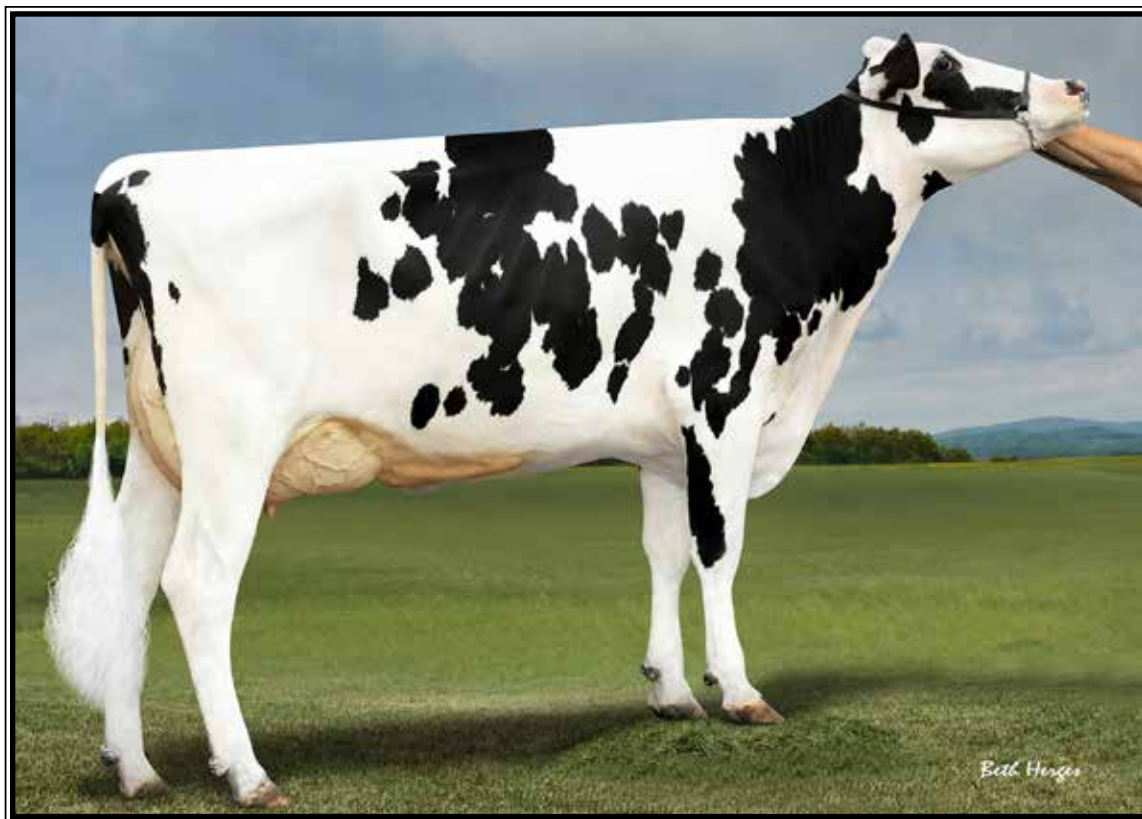

BGP Delta Homily-ET VG-87 VE++U
(Dam of Lot 106)

LOT 106

BGP SLF Tahiti 18681-ET

3205756558 99%RHA-I
Born 7/19/19 12/19 PTA +2760GTPI
+2319M +.01% +90F -.01% +67P
+951NMS +7.1PL +.5DPR 2.90SCS
+2.45T +2.67UDC +.71FLC
+222FE +.8FI 5.9%SCE +950CMS

De-Su Frazz Tahiti 14104-ET

3141559498 12/19 PTA +2813GTPI
+2095M +.09% +105F +.03% +72P
+1002NMS +6.8PL +.9DPR 2.85SCS
+1.96T +1.90UDC +.89FLC 78%R
Frazzled X GP-81 Delta

BGP Delta Homily-ET

3-07 VG-87 VE++V 3135087087
12/19 PTA +2515GTPI +1631M +91F
+51P +808NMS +5.6PL 2.85SCS
+1.54T +1.48UDC +.45FLC
2-05 324 28450 4.5 1301 3.1 885
3-05 177 18580 4.7 825 3.2 553 RIP
proj. 305ME 31950M
Sire: Mr Mogul Delta 1427-ET
(Pictured above)

2nd Dam: (Pictured w/ Lot 105)

Ri-Val-Re Bookem Hero-ET
VG-86 EVV+V DOM
2-07 317 30430 3.9 1201 3.4 1032

3rd Dam:

Ri-Val-Re Socrt Alandra-ET
VG-85 VVG++
5-10 365 30830 3.3 1018 3.1 967
Lifetime 137720 3.4 4646 3.2 4342

4th Dam:

Ri-Val-Re Shottle Ali-ET
VG-88 EEVVV DOM
3-03 365 34890 3.6 1251 3.3 1140

5th Dam:

Ri-Val-Re Jesther Nina-ET
VG-88 GMD-DOM
6-03 365 41990 3.6 1506 3.4 1407
Lifetime 131260 3.5 4601 3.5 4557

6th Dam:

Peckenstein Terry Nike-ET *CV
VG-85 GMD-DOM
2-01 365 34580 3.8 1319 3.3 1144

7th Dam:

Peckenstein Elton Nikki-ET
EX-90 DOM
4-10 365 37500 4.2 1566 3.3 1227

8th Dam:

Peckenstein Bstar Scarlet
VG-86 GMD-DOM
2-01 365 33710 3.8 1280 3.1 1052

9th Dam:

Ramadaly Melvin-209 Kay
EX-90 GMD-DOM
4-06 365 42090 4.5 1898 3.0 1278
Lifetime 165230 4.1 6771 3.2 5292

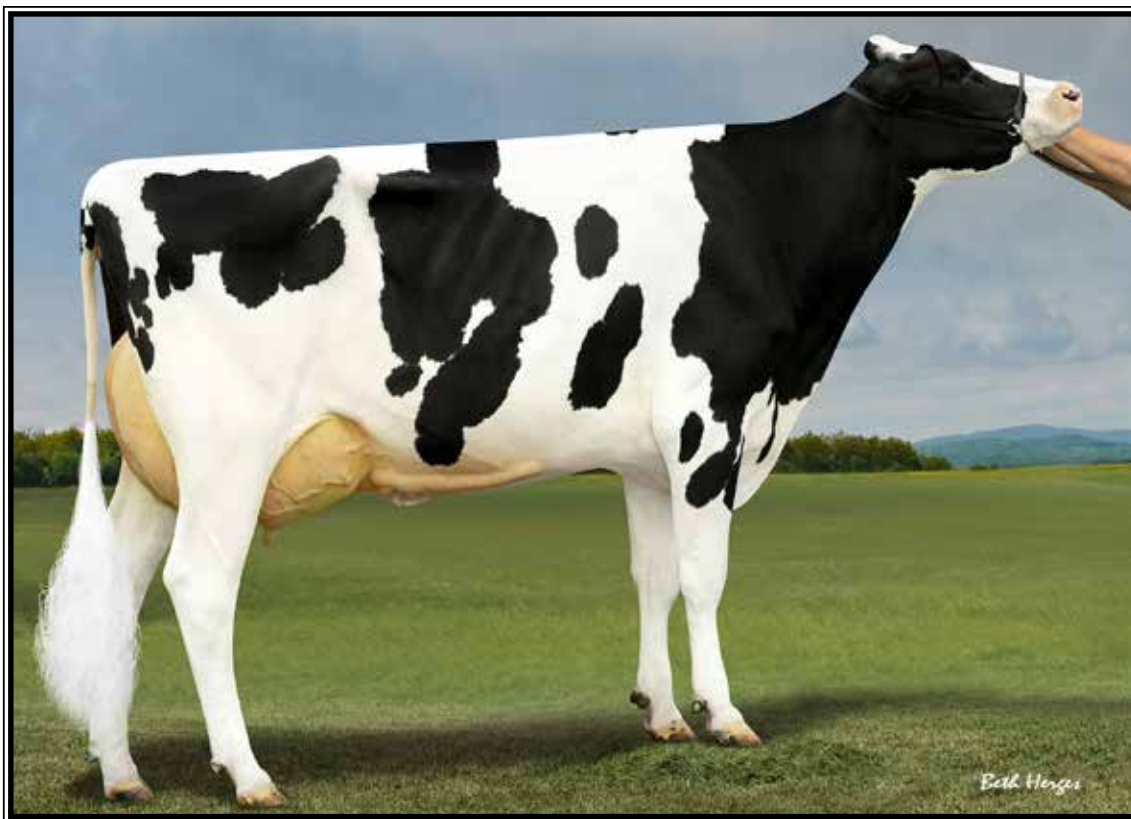

BGP Rub Hero-ET VG-85

2-02 365 32820 4.0 1277 3.6 1096

(Dam of Lots 107 & 108)

LOT 107

BGP SLF Rome 19019-ET

3209480525 99%RHA-I
Born 12/5/19 2/20 PTA +2714GTPI
+1824M +.10% +97F +.02% +62P
+923NMS +7.4PL -.4DPR 2.56SCS
+1.84T +1.36UDC +1.07FLC
+210FE +.2FI 7.6%SCE +944CMS

A2/A2

LOT 108

BGP SLF Rome 19028-ET

3209480534 99%RHA-I
Born 12/8/19 2/20 PTA +2709GTPI
+1292M +.21% +108F +.09% +64P
+952NMS +6.8PL +.0DPR 2.56SCS
+1.37T +.74UDC +.76FLC
+241FE +.3FI 6.9%SCE +1001CMS

A2/A2 +1174DWPS

De-Su Frazzld Rome 14192-ET

3141559586 12/19 PTA +2807GTPI
+1512M +.18% +108F +.05% +60P
+1024NMS +8.2PL +1.6DPR 2.43SCS
+1.17T +1.35UDC +.24FLC 79%R
Frazzled X Yoder

BGP Rub Hero-ET

3-08 VG-85 VVVV+ 3133371090
8/19 PTA +2642GTPI +1249M +88F
+55P +834NMS +5.9PL -.5DPR
+2.15T +1.43UDC +1.93FLC
2-02 365 32820 4.0 1277 3.6 1096

Sire: EDG Rubicon-ET

2nd Dam: (Pictured w/ Lot 105)

**Ri-Val-Re Bookem Hero-ET
VG-86 EVV+V DOM**

2-07 317 30430 3.9 1201 3.4 1032

3rd Dam:

**Ri-Val-Re Socrt Alandra-ET
VG-85 VVG++**

5-10 365 30830 3.3 1018 3.1 967
Lifetime 137720 3.4 4646 3.2 4342

4th Dam:

**Ri-Val-Re Shottle Ali-ET
VG-88 EEVVV DOM**

3-03 365 34890 3.6 1251 3.3 1140

5th Dam:

**Ri-Val-Re Jesther Nina-ET
VG-88 GMD-DOM**

6-03 365 41990 3.6 1506 3.4 1407
Lifetime 131260 3.5 4601 3.5 4557

6th Dam:

**Peckenstein Terry Nike-ET *CV
VG-85 GMD-DOM**

2-01 365 34580 3.8 1319 3.3 1144

7th Dam:

**Peckenstein Elton Nikki-ET
EX-90 DOM**

4-10 365 37500 4.2 1566 3.3 1227

8th Dam:

**Peckenstein Bstar Scarlet
VG-86 GMD-DOM**

2-01 365 33710 3.8 1280 3.1 1052

9th Dam:

**Ramadaly Melvin-209 Kay
EX-90 GMD-DOM**

4-06 365 42090 4.5 1898 3.0 1278
Lifetime 165230 4.1 6771 3.2 5292



Seagull-Bay Ssire Debra-ET VG-88 UUUUU DOM

2-03 365 30670 4.0 1224 3.6 1114

(2nd Dam of Lots 109 & 110)

LOT 109

BGP Solution Mimi 1054-ET

3209721691 99%RHA-I
Born 1/21/20 3/20 PTA +2770GTPI
+1878M +.08% +93F +.03% +66P
+959NMS +8.3PL +.5DPR 2.54SCS
+1.58T +1.73UDC +1.31FLC
+204FE +.8FI 7.1%SCE

A2/A2 BB

Fustead S-S-I Solution-ET

3139490455 12/19 PTA +2818GTPI
+2002M +.10% +105F +.01% +65P
+1007NMS +7.4PL -.9DPR 2.58SCS
+2.01T +2.06UDC +1.70FLC 78%R
Frazzled X VG-85 DOM Rubicon

BGP Magictouch Mimi-ET

3147399243 12/19 PTA +2616GTPI
+1160M +82F +54P +811NMS +6.8PL
+.7DPR +1.81T +1.55UDC +1.43FLC
Sire: S-S-I Modesty Magictouch-ET

**2nd Dam: (Pictured above)
Seagull-Bay Ssire Debra-ET
VG-88 UUUUU DOM**

2-03 365 30670 4.0 1224 3.6 1114

3rd Dam:

**Pine-Tree Sharla Daphne-ET
VG-88 VE++E DOM**

4-01 365 35510 4.0 1416 3.2 1147
Lifetime 106440 4.1 4359 3.3 3551

4th Dam:

**Pine-Tree Mint Sharla-ET *DOM
*6 sons in AI**

5th Dam:

**Pine-Tree Outside Mint-ET
VG-87 VE+V+ DOM**

4-02 365 33710 4.2 1407 3.1 1059

6th Dam:

**Wesswood-HC Rudy Missy-ET
EX-92,3E EEEEE GMD-DOM**

4-11 365 40880 4.1 1665 3.4 1385
Lifetime 119610 4.1 4885 3.4 4031
*Global Cow of the Year 2014

7th Dam:

**Wesswood Elton Mimi
EX-90 EEEEE GMD-DOM**

3-05 365 35380 3.3 1160 3.0 1054

8th Dam:

**Wesswood Mandingo Ivy
VG-87 VEEVV**

6-05 365 36330 3.6 1305 2.8 1018
Lifetime 144060 3.4 4933 2.9 4139

9th Dam:

**Wesswood Astro Matt Ester
VG-87 VEVV GMD-DOM**

Lifetime 140110 3.6 5029 3.0 4158

**10th Dam: Wesswood Bell Claudette
VG-87 GMD-DOM**

8-04 365 38150 3.8 1443 2.8 1064
Lifetime 280980 3.6 9997 2.9 8092

LOT 110

BGP SLF Solution 19118-ET

3209480624 99%RHA-I
Born 1/15/20 3/20 PTA +2722GTPI
+991M +.20% +92F +.07% +50P
+991NMS +7.6PL +.9DPR 2.59SCS
+1.79T +1.83UDC +.75FLC
+181FE +1.5FI 7.9%SCE +947CMS

A2/A2 BB +1124DWPS

Fustead S-S-I Solution-ET

3139490455 12/19 PTA +2818GTPI
+2002M +.10% +105F +.01% +65P
+1007NMS +7.4PL -.9DPR 2.58SCS
+2.01T +2.06UDC +1.70FLC 78%R
Frazzled X VG-85 DOM Rubicon

BGP Bandares Delight-ET

3145398953 12/19 PTA +2516GTPI
+434M +53F +35P +684NMS +6.8PL
+1.0DPR +2.08T +2.54UDC +.93FLC
Sire: Wa-Del Yoder Bandares-ET

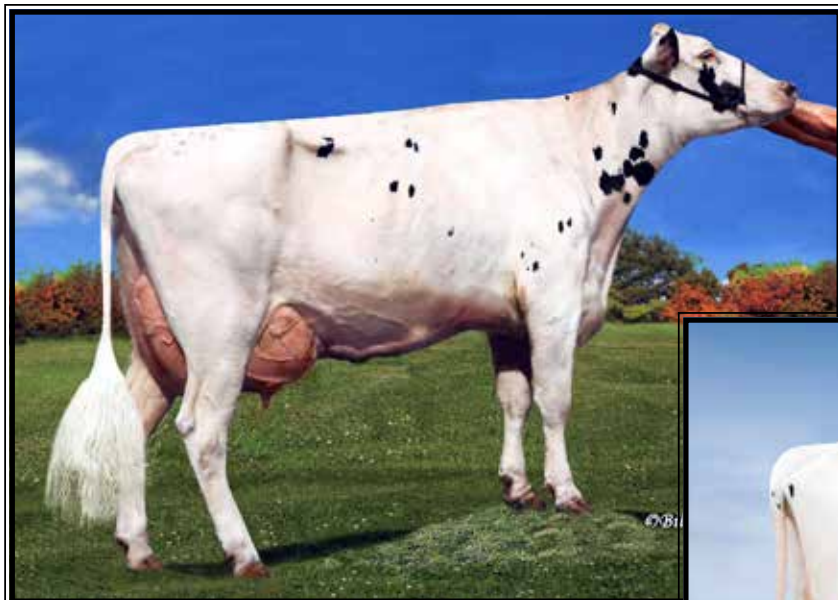

**Brandt-View Jose Hallie
EX-91 EEVVE**

4-09 365 38460 3.8 1459 3.0 1164
(5th Dam of Lots 111-113)



**Brandt-View N Uno Noodle-ET
(4th Dam of Lots 111-113)**

LOT 111

BGP SLF Rome 19015-ET

3209480521 99%RHA-I
Born 12/4/19 2/20 PTA +2749GTPI
+1410M +.06% +71F +.03% +51P
+905NMS\$ +8.3PL +3.4DPR 2.73SCS
+1.82T +2.31UDC +1.22FLC
+170FE +3.6FI 6.4%SCE +926CMS\$
A2/A2

Sire of Lot 111:

De-Su Frazzld Rome 14192-ET

3141559586 12/19 PTA +2807GTPI
+1512M +.18% +108F +.05% +60P
+1024NMS\$ +8.2PL +1.6DPR 2.43SCS
+1.17T +1.35UDC +.24FLC 79%R
Frazzled X Yoder

2nd Dam:

OCD Rubicon 36225-ET
GP-80 +++G+
2-00 293 25390 3.8 959 3.3 831

3rd Dam:

OCD Halogen 2372-ET
VG-86 VVV+V
3-01 365 42170 3.1 1325 3.1 1300
4-05 365 41920 3.1 1293 3.1 1312

4th Dam: (Pictured above)

Brandt-View N Uno Noodle-ET
2-03 169 9430 4.4 412 3.4 318

5th Dam: (Pictured above)

Brandt-View Jose Hallie
EX-91 EEVVE
4-09 365 38640 3.8 1459 3.0 1164

6th Dam:

Brandt-View Shottle Fern-ET *TV
VG-86 +V+VE
1-11 365 38400 4.8 1834 3.0 1154
***Sold for \$43,000 & Dam of former top
100 GTPI sires: Hefty, Bigtime & Chip**

7th Dam:

Brandt-View Durham Ally *CV
VG-88 +E+VE GMD-DOM
3-02 365 51500 3.6 1858 3.1 1612
Lifetime 112330 3.6 4006 3.2 3620

8th Dam:

Brandt-View Amel Alyssa-ET
VG-87, VG-MS
4-08 365 43210 3.7 1609 3.2 1365
Lifetime 225110 3.7 8390 3.2 1701

9th Dam:

Brandt-View Dombinator Jewel
VG-85, VG-MS
2-01 365 32620 3.8 1247 3.2 1037

10th Dam: Da-Net Angie Leadman

EX-90, EX-MS GMD-DOM
8-08 365 45300 4.2 1900 3.0 1362
Lifetime 284316 3.9 11136 3.3 9758

11th Dam: Da-Net Bambi Steady

VG-87 EX-MS&FL GMD-DOM
3-10 365 30489 4.4 1333 3.0 910

LOT 112

BGP SLF Solution 18901-ET

3209480407 99%RHA-I
Born 10/13/19 12/19 PTA +2742GTPI
+1281M +.16% +94F +.05% +54P
+919NMS\$ +7.5PL +1.0DPR 2.56SCS
+1.86T +1.84UDC +1.58FLC
+196FE +1.1FI 7.5%SCE +954CMS\$
A2/A2 +1142DWPS\$

Sire of Lots 112 & 113:

Fustead S-S-I Solution-ET

3139490455 12/19 PTA +2818GTPI
+2002M +.10% +105F +.01% +65P
+1007NMS\$ +7.4PL -.9DPR 2.58SCS
+2.01T +2.06UDC +1.70FLC 78%R
Frazzled X VG-85 DOM Rubicon

Dam of Lots 111, 112 & 113:

OCD Rocksta Noodle 44591-ET

3144905469 8/19 PTA +2608GTPI
+1715M +64F +56P +775NMS\$ +6.4PL
+2.0DPR +1.70T +2.05UDC +1.57FLC
Sire: Fairmont Bayont Rockstar-ET

LOT 113

BGP SLF Solution 19077-ET

3209480583 99%RHA-I
Born 12/27/19 2/20 PTA +2716GTPI
+1442M +.11% +86F +.06% +62P
+903NMS\$ +7.4PL +.5DPR 2.72SCS
+1.86T +1.62UDC +1.83FLC
+197FE +.8FI 7.3%SCE +939CMS\$
A2/A2 +1177DWPS\$

LOT 114

BGP Rome Alabama 988-ET

3209721625 99%RHA-I
Born 12/9/19 3/20 PTA +2756GTPI
+814M +.26% +104F +.09% +49P
+968NMS\$ +7.9PL +.6DPR 2.53SCS
+1.55T +1.91UDC +.55FLC
+211FE +1.5FI 7.5%SCE
A2/A2

LOT 115

BGP SLF Rome 18923-ET

3209480429 99%RHA-I
Born 10/20/19 12/19 PTA +2701GTPI
+1570M +.10% +87F +.03% +57P
+922NMS\$ +7.8PL +.5DPR 2.57SCS
+1.38T +1.87UDC +.43FLC
+193FE +1.1FI 7.2%SCE +948CMS
A2/A2 +1198DWPS

LOT 116

BGP SLF Solution 19045-ET

3209480551 99%RHA-I
Born 12/13/19 2/20 PTA +2733GTPI
+865M +.24% +102F +.06% +47P
+949NMS\$ +7.8PL -.8DPR 2.51SCS
+2.00T +2.11UDC +.85FLC
+195FE +.1FI 6.4%SCE +989CMS
A2/A2 +1153DWPS

LOT 117

BGP Solution Flane 957-ET

3209721594 99%RHA-I
Born 11/16/19 1/20 PTA +2701GTPI
+1141M +.17% +91F +.04% +47P
+893NMS\$ +7.2PL -.8DPR 2.71SCS
+2.48T +2.69UDC +1.43FLC
-.2FI 7.4%SCE +920CMS

Sire of Lots 114 & 115:

De-Su Frazzld Rome 14192-ET

3141559586 12/19 PTA +2807GTPI
+1512M +.18% +108F +.05% +60P
+1024NMS\$ +8.2PL +1.6DPR 2.43SCS
+1.17T +1.35UDC +.24FLC 79%R
Frazzled X Yoder

Sire of Lots 116 & 117:

Fustead S-S-I Solution-ET

3139490455 12/19 PTA +2818GTPI
+2002M +.10% +105F +.01% +65P
+1007NMS\$ +7.4PL -.9DPR 2.58SCS
+2.01T +2.06UDC +1.70FLC 78%R
Frazzled X VG-85 DOM Rubicon

Dam of Lots 114 thru 117:

Langs-Twin-Elm B Alabama-ET
3144774372 12/19 PTA +2509GTPI
+629M +71F +38P +713NMS\$ +5.7PL
+2.13T +2.46UDC +.59FLC
Sire: Wa-Del Yoder Bandares-ET

2nd Dam:

View-Home Jo Amanda-ET

VG-85 VVV+V
2-04 365 34720 3.9 1369 3.4 1188

3rd Dam:

View-Home McC Alabama-ET

GP-82 +V+V
2-11 305 26210 4.1 1086 3.3 865
*Full sister to 29H16955 Monterey

4th Dam: (Pictured w/ Lot 17)

Pine-Tree 2149Robst 4846-ET

VG-87 EEV+V DOM
2-04 365 32001 4.7 1520 3.4 1097
*Daus. have sold for up to \$100,000
*Tremendous genomic transmitter!!
*8 sons in active AI including Monterey, Powerball-P, Missouri, etc.

5th Dam:

Pine-Tree Zenith Sheen

VG-87 VV+VV DOM
1-11 365 27883 3.9 1092 3.0 855

6th Dam:

Pine-Tree Martha Sheen-ET

VG-86 VV+VV DOM
1-11 365 31210 4.2 1305 3.1 968

7th Dam:

Pine-Tree Missy Martha-ET

VG-86 VVV+V DOM
2-02 365 34730 3.6 1266 3.1 1070

8th Dam:

Wesswood-HC Rudy Missy-ET

EX-92,3E EEEEE GMD-DOM
4-11 365 40880 4.1 1665 3.4 1385
Lifetime 119610 4.1 4885 3.4 4031
*Global Cow of the Year 2014

9th Dam:

Wesswood Elton Mimi

EX-90 EEEEE GMD-DOM
3-05 365 35380 3.3 1160 3.0 1054

10th Dam:

Wesswood Mandingo Ivy

VG-87 VEEVV
6-05 365 36330 3.6 1305 2.8 1018
Lifetime 144060 3.4 4933 2.9 4139

11th Dam:

Wesswood Astro Matt Ester

VG-87 VEVV GMD-DOM
6-08 365 31860 3.5 1125 2.9 921
Lifetime 140110 3.6 5029 3.0 4158

12th Dam:

Wesswood Bell Claudette

VG-87 GMD-DOM
8-04 365 38150 3.8 1443 2.8 1064
Lifetime 280980 3.6 9997 2.9 8092

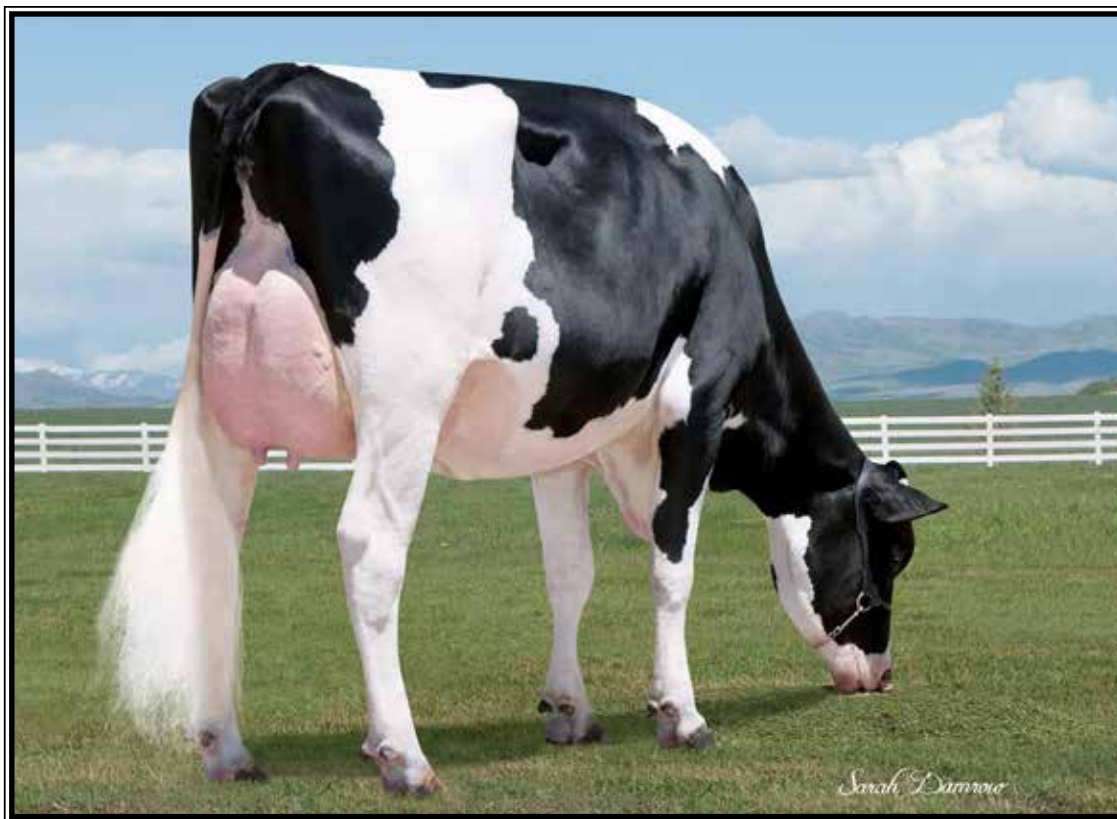

Seagull-Bay Somthngroyal-ET VG-85 +U+UU DOM

1-11 365 28390 3.9 1096 3.6 1012

(3rd Dam of Lot 118)

LOT 118

BGP Rolan Diedra 907-ET

3209721544 99%RHA-I
Born 10/10/19 12/19 PTA +2755GTPI
+1485M +.16% +102F +.06% +61P
+937NMS +6.3PL -.1DPR 3.01SCS
+2.26T +2.76UDC +1.71FLC
+.1FI 6.7%SCE +964CMS

Progenesis Modest Rolan512-ET

12529277C 12/19 PTA +2636GTPI
+962M +.23% +100F +.06% +46P
+895NMS +6.5PL -.1DPR 2.99SCS
+1.66T +2.25UDC +1.34FLC 78%R
Modesty X GP-83 Bombero

BGP Helix Diedra-ET

3140986368 12/19 PTA +2729GTPI
+1582M +93F +67P +890NMS +6.0PL
+.3DPR +2.04T +2.10UDC +1.78FLC
Sire: AOT Silver Helix-ET

2nd Dam:

Seagull-Bay SR Daenerys-ET

3rd Dam: (Pictured above)

Seagull-Bay Somthngroyal-ET

VG-85 +V+VV DOM

1-11 365 28390 3.9 1096 3.6 1012

4th Dam:

Seagull-Bay Shauna Saturn

VG-87 EVV+V DOM

2-02 365 31970 3.9 1240 3.3 1068

5th Dam:

Ammon-Peachey Shauna-ET

EX-92 EEEEE GMD-DOM

2-01 365 35120 4.1 1427 3.3 1145

***Global Cow of the Year 2015**

***Many top AI sons including Supersire**

6th Dam:

Pine-Tree Martha Sheen-ET

VG-86 VV+VV DOM

1-11 365 31210 4.2 1305 3.1 968

7th Dam:

Pine-Tree Missy Martha-ET

VG-86 VVV+V DOM

2-02 365 34730 3.6 1266 3.1 1070

8th Dam: Wesswood-HC Rudy Missy-ET

EX-92,3E EEEEE GMD-DOM

4-11 365 40880 4.1 1665 3.4 1385

Lifetime 119610 4.1 4885 3.4 4031

***Global Cow of the Year 2014**

9th Dam: Wesswood Elton Mimi

EX-90 EEEEE GMD-DOM

3-05 365 35380 3.3 1160 3.0 1054

10th Dam: Wesswood Mandingo Ivy

VG-87 VEEVV

6-05 365 36330 3.6 1305 2.8 1018

Lifetime 144060 3.4 4933 2.9 4139

11th Dam: Wesswood Astro Matt Ester

VG-87 VEVV GMD-DOM

Lifetime 140110 3.6 5029 3.0 4158

11th Dam: Wesswood Bell Claudette

VG-87 GMD-DOM

8-04 365 38150 3.8 1443 2.8 1064

Lifetime 280980 3.6 9997 2.9 8092

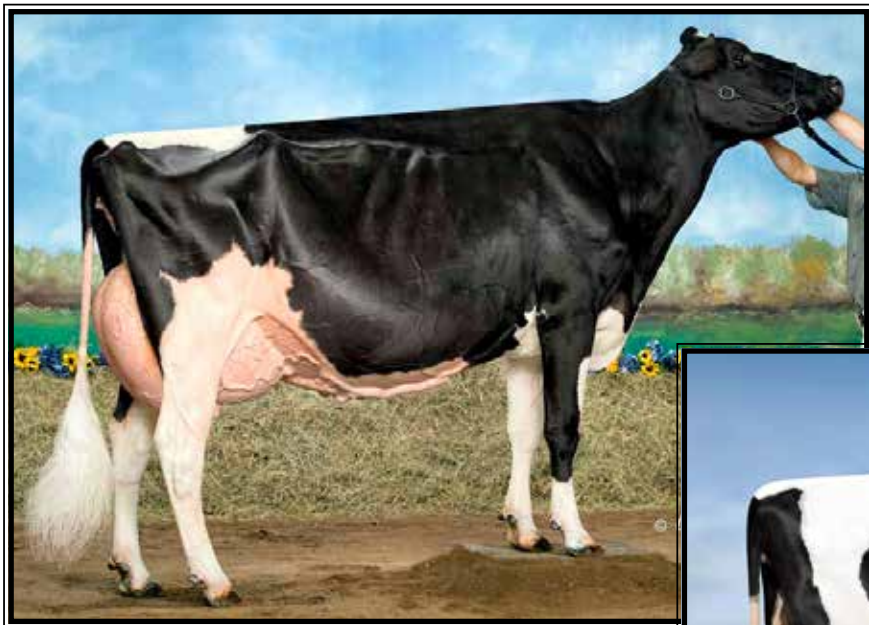

**Rainyridge Talent Barbara *RC
EX-95 EEEEE**

**Un. All-Am & All-Can 5yr-old 2010
(4th Dam of Lot 119)*



**Ms DG-TM Delta Blake-ET
GP-84, VG-MS
(Dam of Lot 119)**

LOT 119

BGP SLF Solution 18556-ET

3205756433 99%RHA-I
Born 6/6/19 12/19 PTA +2756GTPI
+822M +.24% +97F +.09% +49P
+953NMS\$ +8.0PL +1.0DPR 2.61SCS
+2.01T +2.06UDC +.85FLC
+205FE +1.2FI 7.2%SCE +1001CMS
A1/A2

***Donor Dam**

Fustead S-S-I Solution-ET

3139490455 12/19 PTA +2818GTPI
+2002M +.10% +105F +.01% +65P
+1007NMS\$ +7.4PL -.9DPR 2.58SCS
+2.01T +2.06UDC +1.70FLC 78%R
Frazzled X VG-85 DOM Rubicon

Ms DG-TM Delta Blake-ET

4-02 GP-84 +VVFV 3128162376
8/19 PTA +2592GTPI +1004M
+.14% +77F +50P +831NMS\$ +7.4PL
+2.01T +2.43UDC +.53FLC
2-01 240 17790 4.8 849 3.7 661
3-07 190 20560 4.7 832 3.3 627 RIP
Sire: Mr Mogul Delta 1427-ET
(Pictured above)

***Due again in February**

2nd Dam:

Calbrett Supersire Barb-ET*RC
VG-86 VVV+V
2-04 365 30490 4.2 1281 3.2 977
***Sold for \$265,000**

3rd Dam:

Rainyridge Super Beth-ET*RC
VG-86-CAN
2-03 330 25904 3.6 941 3.4 870

4th Dam: (Pictured above)

Rainyridge Talent Barbara *RC
EX-95 EEEEE
3-04 365 34465 3.6 1257 3.3 1133
5-00 365 33548 3.9 1301 3.1 1035
**HHM All-American Aged Cow 2011*
**Un. All-Am & All-Can 5yr-old 2010*
**Mem. Nom. A-A Best 3 females 2010*
**Nom. All-American Jr 3yr-old 2008*
**Nom. All-Canadian Jr 3yr-old 2008*

5th Dam:

RF Outside Breeze-ET
EX-95,2E EEEEE
4-02 334 31920 4.7 1488 3.5 1113
5-03 365 37607 4.3 1623 3.3 1237
Lifetime 165379 4.6 7460 3.6 5973
***1st 125,000lb cow Sr & Grand Champ @ 2011
Southern Spring National**

6th Dam:

Rayverley Briana Milan-ET
EX,2E-CAN
6-03 365 27075 3.4 928 3.2 862

7th Dam:

Rainyridge Tony Beauty
EX-5E-CAN 9*
10-05 365 29081 3.5 1005 3.1 913
Lifetime 199869 3.3 6592 3.2 6455
**2X Supreme Champion WDE*
**4X All-Canadian Mature Cow*
**3X All-American Aged Cow*
**A-A People's Choice Winner 1999*
**Holstein Int'l Cow of the Year 1999*
**Nom. for QII-Queen of the Breed 2004*

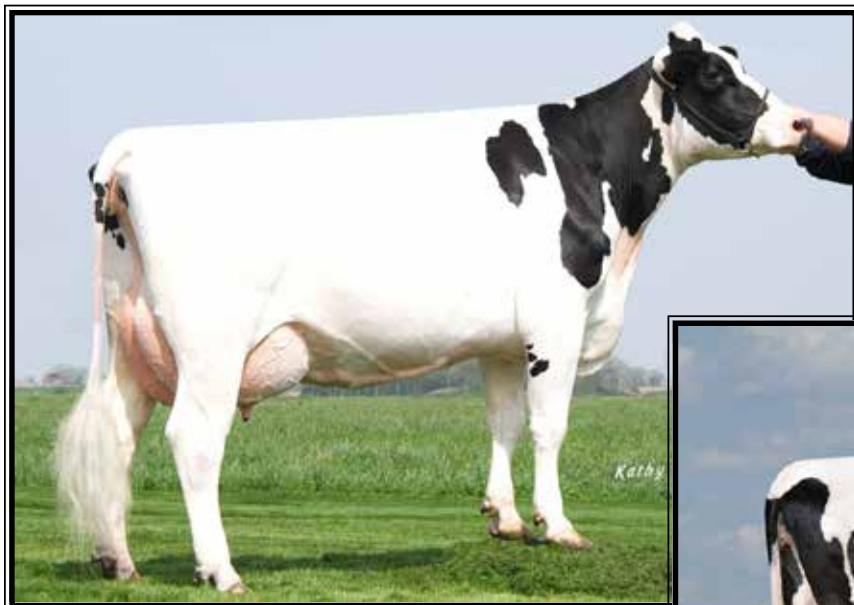

**Coyne-Farms Yelena CRI-ET
UG-85 +UU+V GMD-DOM**

1-11 365 36930 3.6 1336 3.2 1199
(6th Dam of Lots 120-122)



**Bosside Boulder Baily-ET
GP-83 U+GGU**

3-11 365 33560 3.7 1246 3.4 1134
(4th Dam of Lots 120-122)

LOT 120

BGP SLF Solution 18914-ET

3209480420 99%RHA-I
Born 10/18/19 12/19 PTA +2748GTPI
+1733M +.12% +99F +.03% +60P
+958NMS +7.1PL -.8DPR 2.75SCS
+1.93T +2.45UDC +1.75FLC
+219FE -.4FI 6.5%SCE +976CMS
A2/A2 +1166DWPS

Sire of Lots 120 & 121:

Fustead S-S-I Solution-ET
3139490455 12/19 PTA +2818GTPI
+2002M +.10% +105F +.01% +65P
+1007NMS +7.4PL -.9DPR 2.58SCS
+2.01T +2.06UDC +1.70FLC 78%R
Frazzled X VG-85 DOM Rubicon

LOT 121

BGP SLF Solution 18883-ET

3209480389 99%RHA-I
Born 10/9/19 12/19 PTA +2702GTPI
+1502M +.12% +91F +.03% +55P
+917NMS +7.5PL -.3DPR 2.72SCS
+1.68T +2.07UDC +1.54FLC
+194FE +.5FI 6.2%SCE +939CMS
A2/A2 +1166DWPS

Sire of Lot 122:

ST Gen Noble Poncho
3132353459 12/19 PTA +2798GTPI
+1606M +.04% +72F +.03% +57P
+916NMS +7.8PL +2.1DPR 2.58SCS
+2.35T +2.86UDC +.96FLC 75%R
Noble X Profit

LOT 122

BGP SLF Poncho 19082-ET

3209480588 99%RHA-I
Born 12/30/19 12/19 PTA +2722GTPI
+1695M +.01% +67F +.01% +55P
+915NMS +9.1PL +1.2DPR 2.60SCS
+1.75T +2.47UDC +1.18FLC
+171FE +1.8FI 7.4%SCE +931CMS
A1/A2 +1122DWPS

Dam of Lots 120, 121 & 122:

BGP Frazzled 16050-ET
3143958466 12/19 PTA +2534GTPI
+1803M +72F +50P +823NMS +7.6PL
+1.11T +1.97UDC +.55FLC
Sire: Melarry Josuper Frazzled-ET

2nd Dam:

Triway Delta Echo-ET G-76
3-02 303 27480 3.9 1083 3.3 904

3rd Dam:

Bosside Shan 7754-ET
VG-87 VV+VV
3-02 286 32090 3.8 1221 3.3 1058
Lifetime 121880 3.7 4508 3.4 4093

4th Dam: (Pictured above)

Bosside Boulder Baily-ET
GP-83 V+GGV
2-03 365 28240 3.2 909 3.3 921
3-11 365 33560 3.7 1246 3.4 1134

5th Dam:

Co-Op Bosside Yelonda-ET
GP-84 VEF++ DOM
2-00 365 28390 4.9 1386 3.4 955
5-03 365 27160 4.1 1328 3.2 1013
*FULL sister to 1HO9527 Massey

6th Dam: (Pictured above)

Coyne-Farms Yelena CRI-ET
VG-85 +VV+V GMD-DOM
1-11 365 36930 3.6 1336 3.2 1199

7th Dam:

Milkworth Manfred Yadda
VG-86 GMD-DOM
1-11 365 35730 4.0 1435 3.2 1159
3-05 365 31210 4.3 1334 3.7 1169

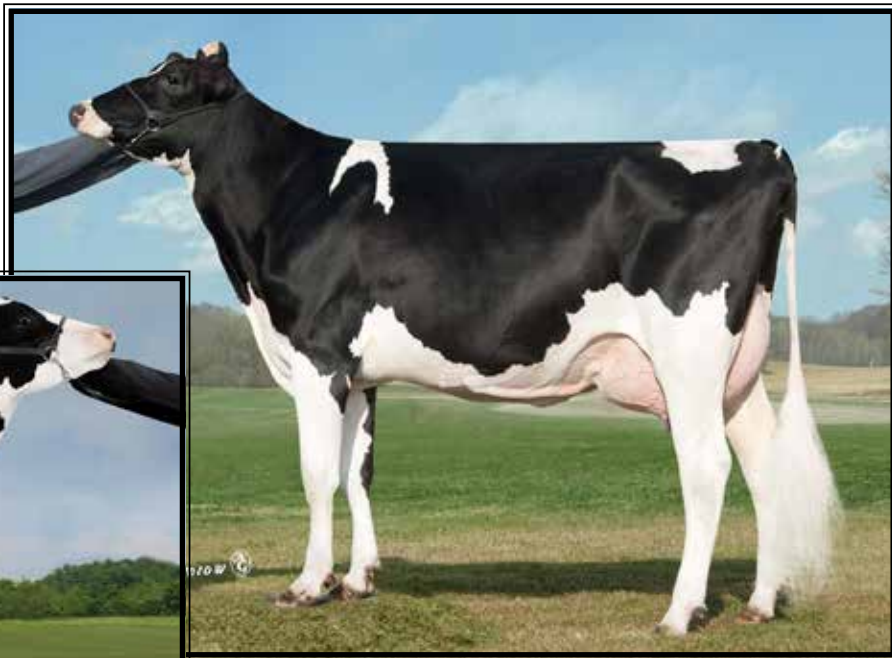

J-Mor Man-O-Man Honey-ET
VG-88 VEEVV DOM

5-04 365 32160 4.2 1361 3.4 1079
(4th Dam of Lot 123)

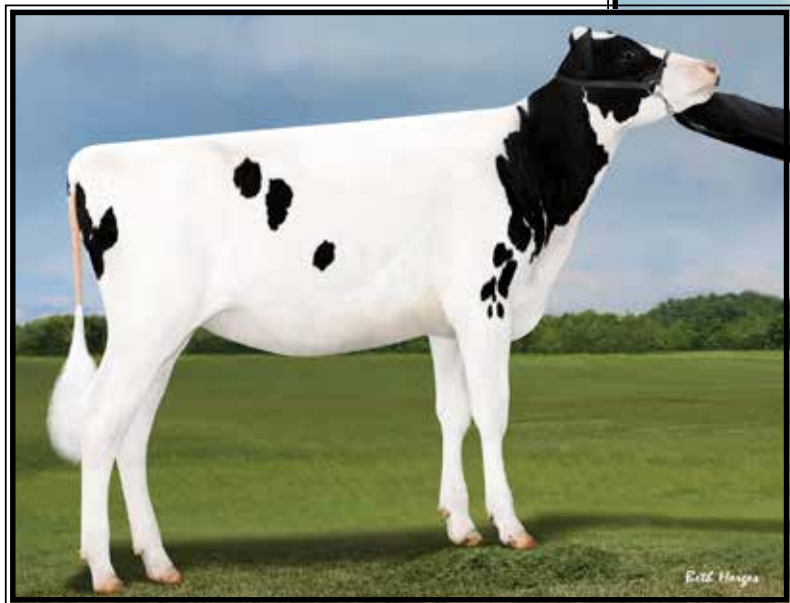

Peak Honor Bndrs 20520-ET
(Dam of Lot 123)

LOT 123

BGP SLF Solution 18702-ET

3205756579 99%RHA-I
Born 7/26/19 12/19 PTA +2740GTPI
+1414M +.11% +85F +.06% +59P
+907NMS\$ +7.4PL +.6DPR 2.61SCS
+1.76T +2.15UDC +1.55FLC
+193FE +1.0FI 7.5%SCE +942CMS
A2/A2 +1114DWPS

Fustead S-S-I Solution-ET

3139490455 12/19 PTA +2818GTPI
+2002M +.10% +105F +.01% +65P
+1007NMS\$ +7.4PL -.9DPR 2.58SCS
+2.01T +2.06UDC +1.70FLC 78%R
Frazzled X VG-85 DOM Rubicon

Peak Honor Bndrs 20520-ET

3142181134 12/19 PTA +2587GTPI
+866M +75F +48P +749NMS\$ +5.7PL
+.7DPR +1.93T +2.31UDC +1.39FLC
Sire: Wa-Del Yoder Bandares-ET
(Pictured above)

2nd Dam:

Peak Honor VG-86 VV+VV
2-05 365 36740 4.2 1557 3.5 1301

3rd Dam:

J-Mor Mogul Hostice-ET

4th Dam: (Pictured above)

J-Mor Man-O-Man Honey-ET

VG-88 VEEVV DOM

5-04 365 32160 4.2 1361 3.4 1079
Lifetime 109800 4.3 4776 3.6 3922

5th Dam:

J-Mor Shottle Heavenly-ET*TV*TY

EX-90 EEEVV

4-08 365 32410 4.1 1345 3.3 1075

6th Dam:

J-Mor Finley Heaven-ET

VG-88 VEEVV

2-11 357 32150 3.6 1173 3.2 1024

Lifetime 100410 3.7 3747 3.2 3211

7th Dam:

J-Mor Convincer Honey*CV

VG-86 +V+VV DOM

3-07 365 33190 3.9 1296 3.4 1114

Lifetime 132640 3.9 5224 3.4 4573

8th Dam: J-Mor Rudolph Hayley-ET

VG-87 VV++E DOM

7-03 365 35330 3.7 1294 3.2 1146

Lifetime 301850 3.7 11155 3.4 10221

9th Dam: J-Mor Elton Goldie-ET

VG-86 VVVVV GMD-DOM

4-09 365 37310 4.0 1484 3.1 1168

Lifetime 110120 4.0 4392 3.3 3643

10th Dam: Kerndtway Mascot Gina-ET

VG-86 GVV+E DOM

5-08 365 25590 4.0 1026 3.2 825

11th Dam: Kerndtway Goldust-ET

VG-86 +E+VV GMD-DOM

4-06 365 33300 3.5 1167 3.3 1101

12th Dam: EX-91,2E VEEE GMD-DOM

8-01 365 38550 4.2 1629 3.2 1224

Lifetime 209050 4.0 8342 3.2 6761

13th Dam: EX-91 EEEE GMD-DOM

Lifetime 181740 4.0 7321

LOT 124

BGP SLF Solution 18640-ET

3205756517 99%RHA-I
Born 7/5/19 12/19 PTA +2780GTPI
+1123M +.19% +95F +.06% +50P
+951NMS +7.4PL +.9DPR 2.60SCS
+2.11T +2.63UDC +.82FLC
+203FE +1.6FI 7.0%SCE +986CMS
A2/A2 +1291DWPS

***Donor Dam**

LOT 125

BGP SLF Solution 18639-ET

3205756516 99%RHA-I
Born 7/4/19 12/19 PTA +2706GTPI
+2129M +.03% +89F +.01% +63P
+920NMS +6.6PL +.2DPR 2.82SCS
+1.61T +2.00UDC +.97FLC
+210FE +1.1FI 6.5%SCE +923CMS
A1/A2

***Donor Dam**

LOT 126

BGP Huey Bgrass 765-ET

3206457612 99%RHA-I
Born 5/18/19 12/19 PTA +2723GTPI
+1034M +.18% +89F +.06% +48P
+918NMS +7.5PL +.6DPR 2.68SCS
+2.02T +2.73UDC +1.27FLC
+1.0FI 6.1%SCE +952CMS

***Donor Dam**

LOT 127

BGP Huey Bgrass 767-ET

3206457614 99%RHA-I
Born 5/21/19 12/19 PTA +2715GTPI
+1381M +.15% +94F +.05% +57P
+905NMS +6.6PL +.8DPR 2.71SCS
+1.97T +2.02UDC +.73FLC
+1.3FI 5.6%SCE +936CMS

***Donor Dam**

Sire of Lots 124 & 125:

Fustead S-S-I Solution-ET

3139490455 12/19 PTA +2818GTPI
+2002M +.10% +105F +.01% +65P
+1007NMS +7.4PL -.9DPR 2.58SCS
+2.01T +2.06UDC +1.70FLC 78%R
Frazzled X VG-85 DOM Rubicon

Sire of Lots 126 & 127:

T-Spruce Frazzled Huey-ET

3142490264 12/19 PTA +2790GTPI
+1446M +.18% +104F +.04% +56P
+959NMS +7.1PL +1.2DPR 2.57SCS
+1.82T +1.93UDC +1.25FLC 79%R
Frazzled X GP-83 Silver

Dam of Lots 124 thru 127:

BGP Modesty Blue Grass-ET

144041730 12/19 PTA +2559GTPI
+1366M +85F +48P +808NMS
+5.7PL +.3DPR +1.59T +2.33UDC
-milking 92 lbs/day
Sire: Bacon-Hill Pety Modesty-ET
Mat. bro.: 734HO91 Yolo
***Sisters have sold for up to \$162,500**

2nd Dam: (Pictured w/ Lot 159)

View-Home Mrdian Iowa-ET

VG-86 VVV+V DOM

2-02 365 35670 3.8 1342 3.3 1166

3rd Dam:

Pine-Tree 2149Robst 4846-ET

VG-87 EEV+V DOM

2-04 365 32001 4.7 1520 3.4 1097

***Offspring have sold for up to \$100,000**

****Tremendous genomic transmitter!!***

***8 sons in active AI including Monterey, Powerball-P, Missouri, etc.**

4th Dam:

Pine-Tree Zenith Sheen

VG-87 VV+VV DOM

1-11 365 27883 3.9 1092 3.0 855

5th Dam:

Pine-Tree Martha Sheen-ET

VG-86 VV+VV DOM

1-11 365 31210 4.2 1305 3.1 968

6th Dam:

Pine-Tree Missy Martha-ET

VG-86 VVV+V DOM

2-02 365 34730 3.6 1266 3.1 1070

7th Dam:

Wesswood-HC Rudy Missy-ET

EX-92,3E EEEEE GMD-DOM

4-11 365 40880 4.1 1665 3.4 1385

Lifetime 119610 4.1 4885 3.4 4031

****Global Cow of the Year 2014***

8th Dam: Wesswood Elton Mimi

EX-90 EEEEE GMD-DOM

3-05 365 35380 3.3 1160 3.0 1054

9th Dam:

Wesswood Mandingo Ivy

VG-87 VEEVV

6-05 365 36330 3.6 1305 2.8 1018

Lifetime 144060 3.4 4933 2.9 4139

10th Dam:

Wesswood Astro Matt Ester

VG-87 VEVV GMD-DOM

6-08 365 31860 3.5 1125 2.9 921

Lifetime 140110 3.6 5029 3.0 4158

11th Dam:

Wesswood Bell Claudette

VG-87 GMD-DOM

8-04 365 38150 3.8 1443 2.8 1064

Lifetime 280980 3.6 9997 2.9 8092



LOT 128

BGP Rome Maroon 1005-ET

3209721642 99%RHA-I HH1
 Born 12/23/19 3/20 PTA +2781GTPI
 +1803M +.12% +101F +.04% +67P
 +926NMS\$ +6.1PL -.4DPR 2.80SCS
 +2.59T +2.66UDC +.97FLC
 +216FE +.1FI 6.9%SCE
A2/A2

LOT 129 (tag #1006)

BGP Maroon Fayette 1008-ET

3209721643 99%RHA-I HH1
 Born 12/23/19 3/20 PTA +2763GTPI
 +1610M +.08% +84F +.06% +66P
 +911NMS\$ +7.3PL +.2DPR 2.76SCS
 +2.28T +2.77UDC +.90FLC
 +202FE +.7FI 8.3%SCE
A2/A2

LOT 130

BGP Maroon Fayette 1016-ET

3209721653 99%RHA-I
 Born 12/22/19 3/20 PTA +2749GTPI
 +1477M +.14% +95F +.01% +49P
 +960NMS\$ +8.2PL -.3DPR 2.59SCS
 +2.05T +3.00UDC +1.11FLC
 +198FE +.0FI 7.4%SCE **A1/A2**

LOT 131

BGP Maroon Fayette 951-ET

3209721588 99%RHA-I HH1
 Born 11/10/19 3/20 PTA +2705GTPI
 +1971M +.11% +106F +.04% +73P
 +926NMS\$ +5.7PL -1.7DPR 2.92SCS
 +1.96T +2.41UDC +.40FLC
 -1.4FI 7.6%SCE +951CMS\$

LOT 132

BGP SLF Dynamo 18840-ET

3209721588 99%RHA-I HH1
 Born 11/10/19 3/20 PTA +2705GTPI
 +1971M +.11% +106F +.04% +73P
 +926NMS\$ +5.7PL -1.7DPR 2.92SCS
 +1.96T +2.41UDC +.40FLC
 +202FE -1.4FI 7.6%SCE +927CMS\$

BGP Frazzled Fayette-ET

(Dam of Lots 128 thru 132)

Sire of Lots 128 thru 131:

ST Gen Dynasty Maroon-ET

3132353432 12/19 PTA +2780GTPI
 +792M +.30% +112F +.11% +55P
 +969NMS\$ +6.6PL +.5DPR 2.74SCS
 +1.78T +2.42UDC +1.37FLC 76%R
 Dynasty X Delta

Sire of Lot 132:

Mr Rubicon Dynamo-ET

3132198333 12/19 PTA +2784GTPI
 +2174M +.03% +91F +.03% +74P
 +962NMS\$ +7.0PL -1.1DPR 2.73SCS
 +2.04T +2.19UDC +1.59FLC 85%R
 Rubicon X VG-87 GMD-DOM Robust

Dam of Lots 128 thru 132:

BGP Frazzled Fayette-ET

3145398972 12/19 PTA +2647GTPI
 +2465M +81F +64P +858NMS\$ +6.7PL
 +2.34T +2.76UDC +.64FLC
 1-11 154 13480 3.4 459 2.7 427 RIP
 proj. 305ME 33560M
 Sire: Melarry Josuper Frazzled-ET
 (Pictured above)

2nd Dam: (Pictured w/ Lot 159)

View-Home Mrdian Iowa-ET
 VG-86 VVV+V DOM

2-02 365 35670 3.8 1342 3.3 1166

3rd Dam: (Pictured w/ Lot 17)

Pine-Tree 2149Robst 4846-ET
 VG-87 EEV+V DOM

2-04 365 32001 4.7 1520 3.4 1097

**Offspring have sold for up to \$100,000*

**Tremendous genomic transmitter!!*

**8 sons in active AI including Monterey,*

Powerball-P, Missouri and Cashflow

4th Dam:

Pine-Tree Zenith Sheen

VG-87 VV+VV DOM

1-11 365 27883 3.9 1092 3.0 855

5th Dam:

Pine-Tree Martha Sheen-ET

VG-86 VV+VV DOM

1-11 365 31210 4.2 1305 3.1 968

6th Dam: Pine-Tree Missy Martha-ET

VG-86 VVV+V DOM

2-02 365 34730 3.6 1266 3.1 1070

7th Dam:

Wesswood-HC Rudy Missy-ET

EX-92,3E EEEEE GMD-DOM

4-11 365 40880 4.1 1665 3.4 1385

Lifetime 119610 4.1 4885 3.4 4031

**Global Cow of the Year 2014*

8th Dam: Wesswood Elton Mimi

EX-90 EEEEE GMD-DOM

3-05 365 35380 3.3 1160 3.0 1054

9th Dam: Wesswood Mandingo Ivy

VG-87 VEEVV

6-05 365 36330 3.6 1305 2.8 1018

Lifetime 144060 3.4 4933 2.9 4139

10th Dam: Wesswood Astro Matt Ester

VG-87 VEVV GMD-DOM

6-08 365 31860 3.5 1125 2.9 921

Lifetime 140110 3.6 5029 3.0 4158

11th Dam: Wesswood Bell Claudette

VG-87 GMD-DOM

8-04 365 38150 3.8 1443 2.8 1064

Lifetime 280980 3.6 9997 2.9 8092



BGP Frazzled Farmington-ET
(Dam of Lots 133-138)

LOT 133

BGP SLF Solution 19046-ET

3209480552 99%RHA-I
Born 12/13/19 2/20 PTA +2764GTPI
+2276M +.08% +107F -.01% +67P
+1005NMS\$ +7.4PL -1.2DPR 2.62SCS
+1.70T +1.96UDC +.56FLC
+234FE -.5FI 6.6%SCE +1012CMS
A2/A2 +1276DWPS

LOT 134

BGP SLF Solution 19035-ET

3209480541 99%RHA-I
Born 12/10/19 2/20 PTA +2766GTPI
+1923M +.03% +80F -.03% +49P
+969NMS\$ +9.0PL +1.2DPR 2.59SCS
+1.84T +2.42UDC +1.48FLC
+165FE +1.7FI 5.7%SCE +964CMS
A2/A2 +1288DWPS

LOT 135

BGP SLF Solution 19051-ET

3209480557 99%RHA-I
Born 12/15/19 2/20 PTA +2719GTPI
+1860M +.11% +100F +.04% +67P
+967NMS\$ +7.2PL -1.4DPR 2.47SCS
+1.33T +1.86UDC +.47FLC
+231FE -.6FI 7.2%SCE +997CMS
A2/A2 +1317DWPS

Fustead S-S-I Solution-ET

3139490455 12/19 PTA +2818GTPI
+2002M +.10% +105F +.01% +65P
+1007NMS\$ +7.4PL -.9DPR 2.58SCS
+2.01T +2.06UDC +1.70FLC 78%R
Frazzled X VG-85 DOM Rubicon

BGP Frazzled Farmington-ET

3145398973 12/19 PTA +2648GTPI
+2267M -.04% +74F -.01% +66P
+867NMS\$ +7.4PL -.3DPR 2.64SCS
+1.66T +2.12UDC +.23FLC +872CMS
2-02 57 4170 3.5 164 2.9 133 RIP
proj 305ME 31590M
Sire: Melarry Josuper Frazzled-ET

(Pictured above)

Mat. bro.: 734HO91 Yolo

***Sisters have sold for up to \$162,500**

2nd Dam: (Pictured w/ Lot 159)
View-Home Mrdian Iowa-ET
VG-86 VVV+V DOM
2-02 365 35670 3.8 1342 3.3 1166

3rd Dam: (Pictured w/ Lot 17)
Pine-Tree 2149Robst 4846-ET
VG-87 EEV+V DOM
2-04 365 32001 4.7 1520 3.4 1097

***Offspring have sold for up to \$100,000**
***Tremendous genomic transmitter!!**
***8 sons in active AI including Monterey, Powerball-P, Missouri and Cashflow**

4th Dam:
Pine-Tree Zenith Sheen
VG-87 VV+VV DOM
1-11 365 27883 3.9 1092 3.0 855

5th Dam:
Pine-Tree Martha Sheen-ET
VG-86 VV+VV DOM
1-11 365 31210 4.2 1305 3.1 968

6th Dam: Pine-Tree Missy Martha-ET
VG-86 VVV+V DOM
2-02 365 34730 3.6 1266 3.1 1070

7th Dam:
Wesswood-HC Rudy Missy-ET
EX-92,3E EEEEE GMD-DOM
4-11 365 40880 4.1 1665 3.4 1385
Lifetime 119610 4.1 4885 3.4 4031
***Global Cow of the Year 2014**

8th Dam: Wesswood Elton Mimi
EX-90 EEEEE GMD-DOM
3-05 365 35380 3.3 1160 3.0 1054

9th Dam: Wesswood Mandingo Ivy
VG-87 VEEVV
6-05 365 36330 3.6 1305 2.8 1018
Lifetime 144060 3.4 4933 2.9 4139

10th Dam: Wesswood Astro Matt Ester
VG-87 VEVV GMD-DOM
6-08 365 31860 3.5 1125 2.9 921
Lifetime 140110 3.6 5029 3.0 4158

11th Dam: Wesswood Bell Claudette
VG-87 GMD-DOM
8-04 365 38150 3.8 1443 2.8 1064
Lifetime 280980 3.6 9997 2.9 8092

LOT 136

BGP SLF Dynamo 18728-ET

3205756605 99%RHA-I
Born 8/2/19 12/19 PTA +2764GTPI
+2438M -.02% +84F +.00% +74P
+911NMS\$ +6.8PL -.5DPR 2.76SCS
+2.40T +2.30UDC +1.32FLC
+208FE +.2FI 6.6%SCE +918CMS\$
A2/A2

Sire of Lot 136:

Mr Rubicon Dynamo-ET
3132198333 12/19 PTA +2784GTPI
+2174M +.03% +91F +.03% +74P
+962NMS\$ +7.0PL -1.1DPR 2.73SCS
+2.04T +2.19UDC +1.59FLC 85%R
Rubicon X VG-87 GMD-DOM Robust

LOT 137

BGP SLF Rome 19000-ET

3209480506 99%RHA-I
Born 11/28/19 2/20 PTA +2736GTPI
+1520M +.10% +85F +.04% +59P
+930NMS\$ +7.9PL +1.1DPR 2.48SCS
+1.74T +1.79UDC +.41FLC
+197FE +1.5FI 7.4%SCE +963CMS\$
A2/A2 +1180DWPS\$

Sire of Lot 137:

De-Su Frazzld Rome 14192-ET
3141559586 12/19 PTA +2807GTPI
+1512M +.18% +108F +.05% +60P
+1024NMS\$ +8.2PL +1.6DPR 2.43SCS
+1.17T +1.35UDC +.24FLC 79%R
Frazzled X Yoder

LOT 138

*Selling 2-#1 IVF female embryos
sired by Yis

(PA = +2742G +940NMS\$)

Sire of Lot 138:

Delicious Charl Yis-ET
3146617313 12/19 PTA +2836GTPI
+1510M +.11% +89F +.03% +55P
+1013NMS\$ +8.4PL +3.0DPR 2.69SCS
+1.83T +2.44UDC +.21FLC 75%R
Charl X VG-87 Numero Uno

Dam of Lots 136 thru 138:

BGP Frazzled Farmington-ET
3145398973 12/19 PTA +2648GTPI
+2267M -.04% +74F -.01% +66P
+867NMS\$ +7.4PL -.3DPR 2.64SCS
+1.66T +2.12UDC +.23FLC +872CMS
2-02 57 4170 3.5 164 2.9 133 RIP
proj 305ME 31590M
Sire: Melarry Josuper Frazzled-ET
(Pictured above)

Mat. bro.: 734HO91 Yolo

*Sisters have sold for up to \$162,500

2nd Dam of Lots 136 thru 138:

View-Home Mrdian Iowa-ET
VG-86 VVV+V DOM
2-02 365 35670 3.8 1342 3.3 1166
(Pictured w/ Lot 159)

3rd Dam: (Pictured w/ Lot 17)

Pine-Tree 2149Robst 4846-ET
VG-87 EEV+V DOM
2-04 365 32001 4.7 1520 3.4 1097
*Offspring have sold for up to \$100,000
*Tremendous genomic transmitter!!
*8 sons in active AI including Monterey, Powerball-P, Missouri, etc.

4th Dam:

Pine-Tree Zenith Sheen
VG-87 VV+VV DOM
1-11 365 27883 3.9 1092 3.0 855

5th Dam:

Pine-Tree Martha Sheen-ET
VG-86 VV+VV DOM
1-11 365 31210 4.2 1305 3.1 968

6th Dam:

Pine-Tree Missy Martha-ET
VG-86 VVV+V DOM
2-02 365 34730 3.6 1266 3.1 1070

7th Dam:

Wesswood-HC Rudy Missy-ET
EX-92,3E EEEEE GMD-DOM
4-11 365 40880 4.1 1665 3.4 1385
Lifetime 119610 4.1 4885 3.4 4031
*Global Cow of the Year 2014

8th Dam: Wesswood Elton Mimi

EX-90 EEEEE GMD-DOM
3-05 365 35380 3.3 1160 3.0 1054

9th Dam:

Wesswood Mandingo Ivy
VG-87 VEEVV
6-05 365 36330 3.6 1305 2.8 1018
Lifetime 144060 3.4 4933 2.9 4139

10th Dam:

Wesswood Astro Matt Ester
VG-87 VEEVV GMD-DOM
6-08 365 31860 3.5 1125 2.9 921
Lifetime 140110 3.6 5029 3.0 4158

11th Dam:

Wesswood Bell Claudette
VG-87 GMD-DOM
8-04 365 38150 3.8 1443 2.8 1064
Lifetime 280980 3.6 9997 2.9 8092



BGP Frazzled Fonda-ET
(Dam of Lots 140-146)

LOT 140

BGP SLF Solution 19042-ET

3209480548 99%RHA-I
Born 12/12/19 2/20 PTA +2775GTPI
+1609M +.14% +104F +.03% +60P
+984NM\$ +7.4PL +.1DPR 2.63SCS
+1.74T +1.98UDC +.46FLC
+219FE +1.0FI 6.6%SCE +1007CM\$
A2/A2 +1260DWPS

LOT 141

BGP Solution Fonda 1030-ET

3209721667 99%RHA-I
Born 1/5/20 3/20 PTA +2779GTPI
+2461M +.00% +92F -.03% +67P
+944NM\$ +6.8PL -1.2DPR 2.74SCS
+2.46T +2.88UDC +1.50FLC
+208FE -.3FI 7.2%SCE
A2/A2

LOT 142

BGP Solution Fonda 1024-ET

3209721661 99%RHA-I
Born 1/4/20 3/20 PTA +2707GTPI
+2280M +.07% +104F +.00% +70P
+962NM\$ +7.1PL -2.2DPR 2.75SCS
+1.73T +2.02UDC +.66FLC
+233FE -1.4FI 6.9%SCE
A2/A2

Fustead S-S-I Solution-ET

3139490455 12/19 PTA +2818GTPI
+2002M +.10% +105F +.01% +65P
+1007NM\$ +7.4PL -.9DPR 2.58SCS
+2.01T +2.06UDC +1.70FLC 78%R
Frazzled X VG-85 DOM Rubicon

BGP Frazzled Fonda-ET

3145398983 12/19 PTA +2634GTPI
+2357M +83F +63P +872NM\$ +7.2PL
+1.80T +2.18UDC +.22FLC 2.73SCS
1-11 104 7640 3.5 294 3.0 218 RIP
proj. 305ME 34220M
Sire: Melarry Josuper Frazzled-ET
(Pictured above)

Mat. bro.: 734HO91 Yolo

*Sisters have sold for up to \$162,500

2nd Dam: (Pictured w/ Lot 159)
View-Home Mrdian Iowa-ET
VG-86 VVV+V DOM
2-02 365 35670 3.8 1342 3.3 1166

3rd Dam: (Pictured w/ Lot 17)
Pine-Tree 2149Robst 4846-ET
VG-87 EEV+V DOM
2-04 365 32001 4.7 1520 3.4 1097

*Offspring have sold for up to \$100,000
**Tremendous genomic transmitter!!*
*8 sons in active AI including Monterey,
Powerball-P, Missouri and Cashflow

4th Dam:
Pine-Tree Zenith Sheen
VG-87 VV+VV DOM
1-11 365 27883 3.9 1092 3.0 855

5th Dam:
Pine-Tree Martha Sheen-ET
VG-86 VV+VV DOM
1-11 365 31210 4.2 1305 3.1 968

6th Dam: Pine-Tree Missy Martha-ET
VG-86 VVV+V DOM
2-02 365 34730 3.6 1266 3.1 1070

7th Dam:
Wesswood-HC Rudy Missy-ET
EX-92,3E EEEEE GMD-DOM
4-11 365 40880 4.1 1665 3.4 1385
Lifetime 119610 4.1 4885 3.4 4031
**Global Cow of the Year 2014*

8th Dam: Wesswood Elton Mimi
EX-90 EEEEE GMD-DOM
3-05 365 35380 3.3 1160 3.0 1054

9th Dam: Wesswood Mandingo Ivy
VG-87 VEEVV
6-05 365 36330 3.6 1305 2.8 1018
Lifetime 144060 3.4 4933 2.9 4139

10th Dam: Wesswood Astro Matt Ester
VG-87 VEVV GMD-DOM
6-08 365 31860 3.5 1125 2.9 921
Lifetime 140110 3.6 5029 3.0 4158

11th Dam: Wesswood Bell Claudette
VG-87 GMD-DOM
8-04 365 38150 3.8 1443 2.8 1064
Lifetime 280980 3.6 9997 2.9 8092

LOT 143

BGP Rome Fonda 1029-ET

3209721666 99%RHA-I
Born 1/5/20 3/20 PTA +2744GTPI
+2010M +.06% +92F +.00% +60P
+966NMS\$ +8.4PL +.2DPR 2.55SCS
+1.70T +2.17UDC +.14FLC
+212FE +1.0FI 6.9%SCE

A2/A2 BB

Sire of Lot 143:

De-Su Frazzld Rome 14192-ET

3141559586 12/19 PTA +2807GTPI
+1512M +.18% +108F +.05% +60P
+1024NMS\$ +8.2PL +1.6DPR 2.43SCS
+1.17T +1.35UDC +.24FLC 79%R
Frazzled X Yoder

Dam of Lots 143 thru 146:

BGP Frazzled Fonda-ET

3145398983 12/19 PTA +2634GTPI
+2357M +83F +63P +872NMS\$
+7.2PL +1.80T +2.18UDC +.22FLC
1-11 104 7640 3.5 294 3.0 218 RIP
proj. 305ME 34220M

Sire: Melarry Josuper Frazzled-ET
(Pictured at left)

Mat. bro.: 734HO91 Yolo

*Sisters have sold for up to \$162,500

2nd Dam: (Pictured w/ Lot 159)

View-Home Mrdian Iowa-ET

VG-86 VVV+V DOM

2-02 365 35670 3.8 1342 3.3 1166

3rd Dam: (Pictured w/ Lot 17)

Pine-Tree 2149Robst 4846-ET

VG-87 EEV+V DOM

2-04 365 32001 4.7 1520 3.4 1097

*Offspring have sold for up to \$100,000

**Tremendous genomic transmitter!!*

*8 sons in active AI including Monterey, Powerball-P, Missouri, etc.

4th Dam:

Pine-Tree Zenith Sheen

VG-87 VV+VV DOM

1-11 365 27883 3.9 1092 3.0 855

5th Dam:

Pine-Tree Martha Sheen-ET

VG-86 VV+VV DOM

1-11 365 31210 4.2 1305 3.1 968

6th Dam:

Pine-Tree Missy Martha-ET

VG-86 VVV+V DOM

2-02 365 34730 3.6 1266 3.1 1070

7th Dam:

Wesswood-HC Rudy Missy-ET

EX-92,3E EEEEE GMD-DOM

4-11 365 40880 4.1 1665 3.4 1385

Lifetime 119610 4.1 4885 3.4 4031

**Global Cow of the Year 2014*

8th Dam: Wesswood Elton Mimi

EX-90 EEEEE GMD-DOM

3-05 365 35380 3.3 1160 3.0 1054

9th Dam:

Wesswood Mandingo Ivy

VG-87 VEEVV

6-05 365 36330 3.6 1305 2.8 1018

Lifetime 144060 3.4 4933 2.9 4139

10th Dam:

Wesswood Astro Matt Ester

VG-87 VEEVV GMD-DOM

6-08 365 31860 3.5 1125 2.9 921

Lifetime 140110 3.6 5029 3.0 4158

11th Dam:

Wesswood Bell Claudette

VG-87 GMD-DOM

8-04 365 38150 3.8 1443 2.8 1064

Lifetime 280980 3.6 9997 2.9 8092

LOT 144

BGP Maroon Fonda 973-ET

3209721610 99%RHA-I HH1
Born 11/23/19 3/20 PTA +2691GTPI
+1239M +.15% +88F +.04% +49P
+904NMS\$ +8.0PL +.9DPR 2.60SCS
+1.66T +2.32UDC +.65FLC
+1.2FI 6.6%SCE +932CM\$

Sire of Lot 144:

ST Gen Dynasty Maroon-ET

3132353432 12/19 PTA +2780GTPI
+792M +.30% +112F +.11% +55P
+969NMS\$ +6.6PL +.5DPR 2.74SCS
+1.78T +2.42UDC +1.37FLC 76%R
Dynasty X Delta

LOT 145 Embryos

*Selling 8-#2 IVF female embryos sired by Twitch

(PA = +2756G +942NMS\$)

Sire of Lot 145:

Mr Farnear Helix Twitch-ET

3132352801 12/19 PTA +2877GTPI
+1567M +.21% +118F +.04% +60P
+1011NMS\$ +6.1PL +1.3DPR 2.74SCS
+2.36T +2.56UDC +1.51FLC 79%R
Helix X VG-85 Delta

LOT 146

BGP SLF Dynamo 18536-ET

3205756413 99%RHA-I
Born 5/29/19 12/19 PTA +2707GTPI
+1835M +.05% +84F +.02% +63P
+914NMS\$ +7.3PL -.6DPR 2.71SCS
+1.88T +2.15UDC +.94FLC
+197FE +.2FI 6.0%SCE +934CM\$

*Donor Dam

Sire of Lot 146:

Mr Rubicon Dynamo-ET

3132198333 12/19 PTA +2784GTPI
+2174M +.03% +91F +.03% +74P
+962NMS\$ +7.0PL -1.1DPR 2.73SCS
+2.04T +2.19UDC +1.59FLC 85%R
Rubicon X VG-87 GMD-DOM Robust

LOT 147 Embryos

*Selling 5-#2 IVF female embryos sired by Twitch

(PA = +2792G +963NMS\$)

Sire: Mr Farnear Helix Twitch-ET

3132352801 12/19 PTA +2877GTPI
+1567M +.21% +118F +.04% +60P
+1011NMS\$ +6.1PL +1.3DPR 2.74SCS
+2.36T +2.56UDC +1.51FLC 79%R
Helix X VG-85 Delta

Dam: Dynamo 18536 (Sells as Lot 146)



BGP Modesty Pocahontas-ET GP-84,UG-MS
(Dam of Lots 148-152 and 2nd Dam of Lots 153 & 154)

LOT 148

BGP Solution Phontas 837-ET

3206457684 99%RHA-I
Born 6/28/19 12/19 PTA +2767GTPI
+1728M +.10% +93F +.02% +57P
+962NMS\$ +7.4PL -.8DPR 2.77SCS
+2.34T +2.68UDC +2.12FLC
-.2FI 6.8%SCE +975CMS

LOT 149

BGP Solution Phontas 821-ET

3206457668 99%RHA-I HH5
Born 6/24/19 12/19 PTA +2757GTPI
+2239M +.04% +94F -.01% +66P
+948NMS\$ +7.3PL -.8DPR 2.69SCS
+2.08T +2.26UDC +1.69FLC
-.3FI 7.4%SCE +953CMS

Fustead S-S-I Solution-ET

3139490455 12/19 PTA +2818GTPI
+2002M +.10% +105F +.01% +65P
+1007NMS\$ +7.4PL -.9DPR 2.58SCS
+2.01T +2.06UDC +1.70FLC 78%R
Frazzled X VG-85 DOM Rubicon

BGP Modesty Pocahontas

2-08 GP-84, VG-MS 144036505
12/19 PTA +2624GTPI +2195M
+65F +59P +852NMS\$ +7.1PL
+1.99T +3.01UDC +1.30FLC
2-02 295 31780 3.5 983 2.9 936
-Fresh again and looks fantastic!
Sire: Bacon-Hill Pety Modesty-ET-ET
(Pictured above)

***Dam of #1 DWPS female of the breed**

Mat. bro.: 734HO91 Yolo

***Sisters have sold for up to \$162,500**

2nd Dam: (Pictured w/ Lot 159)

View-Home Mrdian Iowa-ET
VG-86 VVV+V DOM

2-02 365 35670 3.8 1342 3.3 1166

3rd Dam: (Pictured w/ Lot 17)

Pine-Tree 2149Robst 4846-ET
VG-87 EEV+V DOM

2-04 365 32001 4.7 1520 3.4 1097

***Offspring have sold for up to \$100,000**

****Tremendous genomic transmitter!!***

***8 sons in active AI including Monterey, Powerball-P, Missouri and Cashflow**

4th Dam:

Pine-Tree Zenith Sheen

VG-87 VV+VV DOM

1-11 365 27883 3.9 1092 3.0 855

5th Dam:

Pine-Tree Martha Sheen-ET

VG-86 VV+VV DOM

1-11 365 31210 4.2 1305 3.1 968

6th Dam: Pine-Tree Missy Martha-ET

VG-86 VVV+V DOM

2-02 365 34730 3.6 1266 3.1 1070

7th Dam:

Wesswood-HC Rudy Missy-ET

EX-92,3E EEEEE GMD-DOM

4-11 365 40880 4.1 1665 3.4 1385

Lifetime 119610 4.1 4885 3.4 4031

****Global Cow of the Year 2014***

8th Dam: Wesswood Elton Mimi

EX-90 EEEEE GMD-DOM

3-05 365 35380 3.3 1160 3.0 1054

9th Dam: Wesswood Mandingo Ivy

VG-87 VEEVV

6-05 365 36330 3.6 1305 2.8 1018

Lifetime 144060 3.4 4933 2.9 4139

10th Dam: Wesswood Astro Matt Ester

VG-87 VEVV GMD-DOM

6-08 365 31860 3.5 1125 2.9 921

Lifetime 140110 3.6 5029 3.0 4158

11th Dam: Wesswood Bell Claudette

VG-87 GMD-DOM

8-04 365 38150 3.8 1443 2.8 1064

Lifetime 280980 3.6 9997 2.9 8092

LOT 150

BGP SLF Huey 18733-ET

3205756610 99%RHA-I HH5
Born 8/3/19 12/19 PTA +2792GTPI
+2086M -.01% +76F -.01% +60P
+953NMS\$ +8.1PL +.0DPR 2.72SCS
+2.54T +3.16UDC +1.64FLC
+186FE +.7FI 5.8%SCE +955CMS
A2/A2 +1244DWPS *Donor Dam

LOT 151

BGP SLF Huey 18587-ET

3205756464 99%RHA-I
Born 6/15/19 12/19 PTA +2712GTPI
+1413M +.10% +80F +.02% +50P
+908NMS\$ +7.9PL +.9DPR 2.64SCS
+1.86T +2.44UDC +1.75FLC
+176FE +1.2FI 5.9%SCE +928CMS
A2/A2 +1123DWPS

LOT 152

BGP SLF Rolan 18365-ET

3205756242 99%RHA-I HH5
Born 3/26/19 12/19 PTA +2703GTPI
+1373M +.17% +98F +.03% +49P
+949NMS\$ +7.6PL -.7DPR 2.75SCS
+1.90T +2.47UDC +1.71FLC
+212FE -.4FI 6.9%SCE +967CMS

Sire of Lots 150 & 151:

T-Spruce Frazzled Huey-ET
3142490264 12/19 PTA +2790GTPI
+1446M +.18% +104F +.04% +56P
+959NMS\$ +7.1PL +1.2DPR 2.57SCS
+1.82T +1.93UDC +1.25FLC 79%R
Frazzled X GP-83 Silver

Sire of Lot 152:

Progenesis Modest Rolan512-ET
12529277C 12/19 PTA +2636GTPI
+962M +.23% +100F +.06% +46P
+895NMS\$ +6.5PL -.1DPR 2.99SCS
+1.66T +2.25UDC +1.34FLC 78%R
Modesty X GP-83 Bombero

Dam of Lots 150 thru 152:

BGP Modesty Pocahontas
2-08 GP-84, VG-MS 144036505
12/19 PTA +2624GTPI +2195M
+65F +59P +852NMS\$ +7.1PL
+1.99T +3.01UDC +1.30FLC
2-02 295 31780 3.5 983 2.9 936
-Fresh again and looks fantastic!
Sire: Bacon-Hill Pety Modesty-ET-ET
(Pictured above)
*Dam of #1 DWPS female of the breed
Mat. bro.: 734HO91 Yolo
*Sisters have sold for up to \$162,500

2nd Dam: (Pictured w/ Lot 159)

View-Home Mrdian Iowa-ET
VG-86 VVV+V DOM
2-02 365 35670 3.8 1342 3.3 1166

3rd Dam: (Pictured w/ Lot 17)

Pine-Tree 2149Robst 4846-ET
VG-87 EEV+V DOM
2-04 365 32001 4.7 1520 3.4 1097

*Offspring have sold for up to \$100,000

***Tremendous genomic transmitter!!**

*8 sons in active AI including Monterey, Powerball-P, Missouri and Cashflow

4th Dam:

Pine-Tree Zenith Sheen
VG-87 VV+VV DOM
1-11 365 27883 3.9 1092 3.0 855

5th Dam:

Pine-Tree Martha Sheen-ET
VG-86 VV+VV DOM
1-11 365 31210 4.2 1305 3.1 968

6th Dam: Pine-Tree Missy Martha-ET

VG-86 VVV+V DOM
2-02 365 34730 3.6 1266 3.1 1070

7th Dam:

Wesswood-HC Rudy Missy-ET
EX-92,3E EEEEE GMD-DOM
4-11 365 40880 4.1 1665 3.4 1385
Lifetime 119610 4.1 4885 3.4 4031
***Global Cow of the Year 2014**

8th Dam: Wesswood Elton Mimi

EX-90 EEEEE GMD-DOM
3-05 365 35380 3.3 1160 3.0 1054

9th Dam: Wesswood Mandingo Ivy

VG-87 VEEVV
6-05 365 36330 3.6 1305 2.8 1018
Lifetime 144060 3.4 4933 2.9 4139

10th Dam: Wesswood Astro Matt Ester

VG-87 VEVV GMD-DOM
6-08 365 31860 3.5 1125 2.9 921
Lifetime 140110 3.6 5029 3.0 4158

11th Dam: Wesswood Bell Claudette

VG-87 GMD-DOM
8-04 365 38150 3.8 1443 2.8 1064
Lifetime 280980 3.6 9997 2.9 8092

LOT 153 Embryos

*Selling 5-#1 IVF female embryos sired by Twitch

(PA = +2803G +949NMS\$)

LOT 154 Embryos

*Selling 1-#1 & 7-#2 IVF female embryos sired by Paco

(PA = +2794G +957NMS\$)

Sire of Lot 153:

Mr Farnear Helix Twitch-ET
3132352801 12/19 PTA +2877GTPI
+1567M +.21% +118F +.04% +60P
+1011NMS\$ +6.1PL +1.3DPR 2.74SCS
+2.36T +2.56UDC +1.51FLC 79%R
Helix X VG-85 Delta

Sire of Lot 154:

ST Gen Helix Paco-ET
3132352801 12/19 PTA +2859GTPI
+1135M +.30% +128F +.10% +63P
+1027NMS\$ +6.0PL +.2DPR 2.70SCS
+1.92T +1.90UDC +1.60FLC 79%R
Helix X VG-87 Rubicon

Dam of Lots 153 & 154:

BGP SLF Redrock 18439-ET
3205756316 12/19 PTA +2729GTPI
+1465M +.05% +68F +.01% +48P
+887NMS\$ +8.1PL +2.7DPR 2.67SCS
+2.14T +2.79UDC +.83FLC 75%R
Klutch X VG-88 Kingboy

2nd Dam: (Pictured w/ Lot 148)

BGP Modesty Pocahontas
GP-84, VG-MS
2-02 295 31780 3.5 983 2.9 936 RIP

*Dam of #1 DWPS female of the breed

Mat. bro.: 734HO91 Yolo

*Sisters have sold for up to \$162,500

3rd Dam: (Pictured w/ Lot 159)

View-Home Mrdian Iowa-ET
VG-86 VVV+V DOM
2-02 365 35670 3.8 1342 3.3 1166

4th Dam: (Pictured w/ Lot 17)

Pine-Tree 2149Robst 4846-ET
VG-87 EEV+V DOM
2-04 365 32001 4.7 1520 3.4 1097

*Offspring have sold for up to \$100,000

***Tremendous genomic transmitter!!**

*8 sons in active AI including Monterey, Powerball-P, Missouri and Cashflow

5th Dam:

Pine-Tree Zenith Sheen
VG-87 VV+VV DOM
1-11 365 27883 3.9 1092 3.0 855

6th Dam:

Pine-Tree Martha Sheen-ET
VG-86 VV+VV DOM
1-11 365 31210 4.2 1305 3.1 968

7th Dam:

Pine-Tree Missy Martha-ET
VG-86 VVV+V DOM
2-02 365 34730 3.6 1266 3.1 1070

8th Dam:

Wesswood-HC Rudy Missy-ET
EX-92,3E EEEEE GMD-DOM
4-11 365 40880 4.1 1665 3.4 1385
Lifetime 119610 4.1 4885 3.4 4031

***Global Cow of the Year 2014**

9th Dam: Wesswood Elton Mimi

EX-90 EEEEE GMD-DOM
3-05 365 35380 3.3 1160 3.0 1054

10th thru 12th Dams all VG or EX



BGP Modesty Vail-ET VG-85 +U+UU
(Dam of Lot 155, 159-162 and 2nd Dam of Lots 156-158)

LOT 155

BGP SLF Redrock 18393-ET

3205756270 99%RHA-I
Born 4/4/19 12/19 PTA +2754GTPI
+1406M +.08% +74F +.03% +52P
+903NMS\$ +7.5PL +2.9DPR 2.71SCS
+2.08T +2.46UDC +.94FLC
+174FE +3.0FI 5.5%SCE +926CMS

*Donor Dam

Redrock-View Klutch-ET

3138310311 12/19 PTA +2666GTPI
+1418M +47F +55P +739NMS\$ +6.8PL
+3.5DPR +2.43T +2.83UDC +.42FLC
Jedi X VG-88 Kingboy

BGP Modesty Vail-ET

2-08 VG-85 +V+VV 3139851841
12/19 PTA +2603GTPI +1922M +71F
+62P +829NMS\$ +6.0PL 2.96SCS
+1.74T +2.44UDC +.62FLC
1-10 275 28510 3.7 1061 3.2 960 RIP
Sire: Bacon-Hill Pety Modesty-ET

Mat. bro.: 734HO91 Yolo

2nd Dam: (Pictured w/ Lot 159)
View-Home Mrdian Iowa-ET
VG-86 VVV+V DOM

2-02 365 35670 3.8 1342 3.3 1166

3rd Dam: (Pictured w/ Lot 17)

Pine-Tree 2149Robst 4846-ET

VG-87 EEV+V DOM

2-04 365 32001 4.7 1520 3.4 1097

*Offspring have sold for up to \$100,000

**Tremendous genomic transmitter!!*

*8 sons in active AI including Monterey,

Powerball-P, Missouri and Cashflow

4th Dam:

Pine-Tree Zenith Sheen

VG-87 VV+VV DOM

1-11 365 27883 3.9 1092 3.0 855

5th Dam:

Pine-Tree Martha Sheen-ET

VG-86 VV+VV DOM

1-11 365 31210 4.2 1305 3.1 968

6th Dam: Pine-Tree Missy Martha-ET

VG-86 VVV+V DOM

2-02 365 34730 3.6 1266 3.1 1070

7th Dam:

Wesswood-HC Rudy Missy-ET

EX-92,3E EEEEE GMD-DOM

4-11 365 40880 4.1 1665 3.4 1385

Lifetime 119610 4.1 4885 3.4 4031

*Global Cow of the Year 2014

8th Dam: Wesswood Elton Mimi

EX-90 EEEEE GMD-DOM

3-05 365 35380 3.3 1160 3.0 1054

9th Dam: Wesswood Mandingo Ivy

VG-87 VEEVV

6-05 365 36330 3.6 1305 2.8 1018

Lifetime 144060 3.4 4933 2.9 4139

10th Dam: Wesswood Astro Matt Ester

VG-87 VEVV GMD-DOM

6-08 365 31860 3.5 1125 2.9 921

Lifetime 140110 3.6 5029 3.0 4158

11th Dam: Wesswood Bell Claudette

VG-87 GMD-DOM

8-04 365 38150 3.8 1443 2.8 1064

Lifetime 280980 3.6 9997 2.9 8092

LOT 156 Embryos

*Selling 5-#1 IVF female
embryos sired by Twitch
(PA = +2816G +957NMS\$)

LOT 157 Embryos

*Selling 5-#1 IVF female
embryos sired by Twitch
(PA = +2816G +957NMS\$)

LOT 158 Embryos

*Selling 6-#2 IVF female
embryos sired by Paco
(PA = +2807G +965NMS\$)

Sire of Lots 156 & 157:

Mr Farnear Helix Twitch-ET

3132352801 12/19 PTA +2877GTPI
+1567M +.21% +118F +.04% +60P
+1011NMS\$ +6.1PL +1.3DPR 2.74SCS
+2.36T +2.56UDC +1.51FLC 79%R
Helix X VG-85 Delta

Sire of Lot 158:

ST Gen Helix Paco-ET

3132352801 12/19 PTA +2859GTPI
+1135M +.30% +128F +.10% +63P
+1027NMS\$ +6.0PL +.2DPR 2.70SCS
+1.92T +1.90UDC +1.60FLC 79%R
Helix X VG-87 Rubicon

Dam of Lots 156-158:

Dynamo 18393 (Sells as Lot 155)



View-Home Mrdian Iowa-ET VG-86 VVV+V DOM

2-02 365 35670 3.8 1342 3.3 1166

(Many descendants sell)

LOT 159

BGP SLF Skywalker 18268-ET

3203692903 99%RHA-NA HH5
Born 2/18/19 12/19 PTA +2704GTPI
+1428M +.06% +69F +.07% +63P
+902NMS\$ +7.0PL +1.4DPR 2.87SCS
+1.44T +2.64UDC +.88FLC
+200FE +1.7FI 5.5%SCE +938CMS

A2/A2 *Donor Dam

LOT 160

BGP Noble Vail 730-ET

3206457577 99%RHA-NA
Born 5/1/19 12/19 PTA +2749GTPI
+1892M +.03% +80F +.05% +71P
+906NMS\$ +6.6PL +.7DPR 2.82SCS
+2.06T +2.71UDC +.67FLC
+1.2FI 7.8%SCE +933CMS

LOT 161

BGP SLF Noble 18325-ET

3203692960 99%RHA-NA
Born 3/14/19 12/19 PTA +2738GTPI
+1844M +.01% +73F +.01% +58P
+903NMS\$ +7.8PL +1.1DPR 2.74SCS
+2.04T +2.72UDC +1.13FLC
+173FE +1.7FI 6.5%SCE +913CMS

***Donor Dam +1250DWPS**

Dam of Lot 159:

Bomaz Skywalker-ET

3137878481 12/19 PTA +2703GTPI
+1492M +.05% +70F +.09% +71P
+866NMS\$ +6.0PL +2.0DPR 2.86SCS
+1.47T +1.90UDC +.75FLC 78%R
Jedi X Cabriolet

Sire of Lot 160 & 161:

Mr Spring Noble-ET

3132349851 12/19 PTA +2758GTPI
+1618M +.05% +74F +.02% +55P
+881NMS\$ +7.3PL +1.9DPR 2.60SCS
+2.15T +2.92USX +.60FLC 79%R
AltaSpring X VG-87 Numero Uno

Dam of Lots 159, 160 & 161:

BGP Modesty Vail-ET

2-08 VG-85 +V+VV 3139851841
12/19 PTA +2603GTPI +1922M +71F
+62P +829NMS\$ +6.0PL 2.96SCS
+1.74T +2.44UDC +.62FLC
1-10 275 28510 3.7 1061 3.2 960 RIP
Sire: Bacon-Hill Pety Modesty-ET

Mat. bro.: 734HO91 Yolo

2nd Dam: (Pictured above)

**View-Home Mrdian Iowa-ET
VG-86 VVV+V DOM**
2-02 365 35670 3.8 1342 3.3 1166

3rd Dam: (Pictured w/ Lot 17)

**Pine-Tree 2149Robst 4846-ET
VG-87 EEV+V DOM**
2-04 365 32001 4.7 1520 3.4 1097

***Offspring have sold for up to \$100,000
*Tremendous genomic transmitter!!**

***8 sons in active AI including Monterey,
Powerball-P, Missouri and Cashflow**

4th Dam:

**Pine-Tree Zenith Sheen
VG-87 VV+VV DOM**
1-11 365 27883 3.9 1092 3.0 855

5th Dam:

**Pine-Tree Martha Sheen-ET
VG-86 VV+VV DOM**
1-11 365 31210 4.2 1305 3.1 968

**6th Dam: Pine-Tree Missy Martha-ET
VG-86 VVV+V DOM**

2-02 365 34730 3.6 1266 3.1 1070

7th Dam:

**Wesswood-HC Rudy Missy-ET
EX-92.3E EEEEE GMD-DOM**
4-11 365 40880 4.1 1665 3.4 1385
Lifetime 119610 4.1 4885 3.4 4031
***Global Cow of the Year 2014**

8th Dam: Wesswood Elton Mimi

EX-90 EEEEE GMD-DOM
3-05 365 35380 3.3 1160 3.0 1054

9th Dam: Wesswood Mandingo Ivy

VG-87 VEEVV
6-05 365 36330 3.6 1305 2.8 1018
Lifetime 144060 3.4 4933 2.9 4139

10th Dam: Wesswood Astro Matt Ester

VG-87 VEVV GMD-DOM
6-08 365 31860 3.5 1125 2.9 921
Lifetime 140110 3.6 5029 3.0 4158

11th Dam: Wesswood Bell Claudette

VG-87 GMD-DOM
8-04 365 38150 3.8 1443 2.8 1064
Lifetime 280980 3.6 9997 2.9 8092

LOT 162

BGP Solution Havana 859-ET
 3206457706 99%RHA-I HH5
 Born 8/8/19 12/19 PTA +2749GTPI
 +1698M +.09% +90F +.01% +50P
 +942NM\$ +7.7PL +.6DPR 2.73SCS
 +1.93T +2.80UDC +1.54FLC
 +1.1FI 6.1%SCE +947CM\$

LOT 163

BGP Solution Havana 867-ET
 3206457715 99%RHA-I HH5
 Born 9/1/19 12/19 PTA +2737GTPI
 +1897M +.09% +96F +.01% +62P
 +931NM\$ +5.9PL -.7DPR 2.88SCS
 +2.12T +2.48UDC +1.45FLC
 +.0FI 7.1%SCE +942CM\$

LOT 164

BGP SLF Solution 18719-ET
 3205756596 99%RHA-I HH5
 Born 7/30/19 12/19 PTA +2724GTPI
 +1789M +.07% +87F +.01% +58P
 +940NM\$ +7.4PL +.3DPR 2.79SCS
 +1.92T +2.34UDC +1.40FLC
 +201FE +.6FI 7.1%SCE +952CM\$

***Donor Dam**

LOT 165

BGP SLF Solution 18541-ET
 3205756418 99%RHA-I
 Born 5/30/19 12/19 PTA +2746GTPI
 +1744M +.03% +74F +.01% +57P
 +919NM\$ +7.9PL +1.3DPR 2.81SCS
 +2.07T +2.40UDC +1.54FLC
 +179FE +1.8FI 6.0%SCE +931CM\$

***Donor Dam**

LOT 166

BGP Solution Havana 877-ET
 3206457724 99%RHA-I
 Born 9/14/19 12/19 PTA +2714GTPI
 +2300M +.03% +94F +.01% +66P
 +926NM\$ +6.5PL -1.7DPR 2.85SCS
 +2.35T +2.48UDC +1.48FLC
 -1.0FI 7.3%SCE +925CM\$

LOT 167

BGP Solution Havana 802-ET
 3206457649 99%RHA-I HH5
 Born 6/12/19 12/19 PTA +2710GTPI
 +2100M +.01% +80F +.02% +69P
 +894NM\$ +7.0PL -.1DPR 2.80SCS
 +1.96T +2.01UDC +1.25FLC
 +.7FI 6.6%SCE +908CM\$



BGP Modesty Havana-ET GP-83 ++G++
 (Dam of Lots 162 thru 167)

Fustead S-S-I Solution-ET

3139490455 12/19 PTA +2818GTPI
 +2002M +.10% +105F +.01% +65P
 +1007NM\$ +7.4PL -.9DPR 2.58SCS
 +2.01T +2.06UDC +1.70FLC 78%R
 Frazzled X VG-85 DOM Rubicon

BGP Modesty Havana-ET

2-10 GP-83 ++G++ 143956486
 12/19 PTA +2577GTPI +1640M +71F
 +52P +811NM\$ +5.8PL +.0DPR
 +1.84T +2.76UDC +1.15FLC
 2-06 87 7530 3.7 337 3.0 204 RIP
 Sire: Bacon-Hill Pety Modesty-ET
(Pictured above)

Mat. bro.: 734HO91 Yolo

***Sisters have sold for up to \$162,500**

2nd Dam: (Pictured w/ Lot 159)

View-Home Mrdian Iowa-ET
 VG-86 VVV+V DOM
 2-02 365 35670 3.8 1342 3.3 1166

3rd Dam: (Pictured w/ Lot 17)

Pine-Tree 2149Robst 4846-ET
 VG-87 EEV+V DOM
 2-04 365 32001 4.7 1520 3.4 1097

***Offspring have sold for up to \$100,000**

***Tremendous genomic transmitter!!**

***8 sons in active AI including Monterey, Powerball-P, Missouri and Cashflow**

4th Dam:

Pine-Tree Zenith Sheen
 VG-87 VV+VV DOM
 1-11 365 27883 3.9 1092 3.0 855

5th Dam:

Pine-Tree Martha Sheen-ET
 VG-86 VV+VV DOM
 1-11 365 31210 4.2 1305 3.1 968

6th Dam: Pine-Tree Missy Martha-ET

VG-86 VVV+V DOM
 2-02 365 34730 3.6 1266 3.1 1070

7th Dam:

Wesswood-HC Rudy Missy-ET
 EX-92,3E EEEEE GMD-DOM
 4-11 365 40880 4.1 1665 3.4 1385
 Lifetime 119610 4.1 4885 3.4 4031
***Global Cow of the Year 2014**

8th Dam: Wesswood Elton Mimi

EX-90 EEEEE GMD-DOM
 3-05 365 35380 3.3 1160 3.0 1054

9th Dam: Wesswood Mandingo Ivy

VG-87 VEEVV
 6-05 365 36330 3.6 1305 2.8 1018
 Lifetime 144060 3.4 4933 2.9 4139

10th Dam: Wesswood Astro Matt Ester

VG-87 VEVV GMD-DOM
 6-08 365 31860 3.5 1125 2.9 921
 Lifetime 140110 3.6 5029 3.0 4158

11th Dam: Wesswood Bell Claudette

VG-87 GMD-DOM
 8-04 365 38150 3.8 1443 2.8 1064
 Lifetime 280980 3.6 9997 2.9 8092

LOT 168

BGP Crimson Hybrid 679-ET

3203116384 99%RHA-I
Born 4/8/19 12/19 PTA +2710GTPI
+1736M +.09% +90F +.01% +57P
+916NMS\$ +7.0PL +1.2DPR 2.90SCS
+1.49T +1.83UDC +1.19FLC
+196FE +2.0FI 6.9%SCE +926CMS\$

*Donor Dam

ABS Crimson-ET

3141494296 12/19 PTA +2770GTPI
+1612M +.20% +116F +.05% +64P
+1023NMS\$ +7.9PL +.2DPR 2.69SCS
+1.02T +.78UDC +.98FLC 76%R
Spectre X GP-83 Rubicon

BGP Modesty Hybrid-ET

2-10 GP-81 ++G++ 143956253
12/19 PTA +2522GTPI +1711M
+.03% +73F +56P +755NMS\$ +5.4PL
+1.98T +2.31UDC +1.10FLC
2-04 155 14450 3.3 570 3.0 446 RIP
Sire: Bacon-Hill Pety Modesty-ET

Mat. bro.: 734HO91 Yolo

*Sisters have sold for up to \$162,500

2nd Dam of Lots 168 thru 171:

View-Home Mrdian Iowa-ET

VG-86 VVV+V DOM

2-02 365 35670 3.8 1342 3.3 1166

(Pictured w/ Lot 159)

3rd Dam: (Pictured w/ Lot 17)

Pine-Tree 2149Robst 4846-ET

VG-87 EEV+V DOM

2-04 365 32001 4.7 1520 3.4 1097

*Offspring have sold for up to \$100,000

*Tremendous genomic transmitter!!

*8 sons in active AI including Monterey, Powerball-P, Missouri, etc.

4th Dam:

Pine-Tree Zenith Sheen

VG-87 VV+VV DOM

1-11 365 27883 3.9 1092 3.0 855

5th Dam:

Pine-Tree Martha Sheen-ET

VG-86 VV+VV DOM

1-11 365 31210 4.2 1305 3.1 968

6th Dam:

Pine-Tree Missy Martha-ET

VG-86 VVV+V DOM

2-02 365 34730 3.6 1266 3.1 1070

7th Dam:

Wesswood-HC Rudy Missy-ET

EX-92,3E EEEEE GMD-DOM

4-11 365 40880 4.1 1665 3.4 1385

Lifetime 119610 4.1 4885 3.4 4031

**Global Cow of the Year 2014*

8th Dam: Wesswood Elton Mimi

EX-90 EEEEE GMD-DOM

3-05 365 35380 3.3 1160 3.0 1054

9th Dam:

Wesswood Mandingo Ivy

VG-87 VEEVV

6-05 365 36330 3.6 1305 2.8 1018

Lifetime 144060 3.4 4933 2.9 4139

10th Dam:

Wesswood Astro Matt Ester

VG-87 VEVV GMD-DOM

6-08 365 31860 3.5 1125 2.9 921

Lifetime 140110 3.6 5029 3.0 4158

11th Dam:

Wesswood Bell Claudette

VG-87 GMD-DOM

8-04 365 38150 3.8 1443 2.8 1064

Lifetime 280980 3.6 9997 2.9 8092

LOT 169

BGP Skywalker Heaven 580-ET

3203116285 99%RHA-I HH5
Born 1/1/19 12/19 PTA +2724GTPI
+1417M +.10% +82F +.06% +59P
+932NMS\$ +7.2PL +2.2DPR 2.88SCS
+1.42T +2.40UDC +.75FLC
+208FE +2.2FI 4.6%SCE +962CMS\$

Bomaz Skywalker-ET

3137878481 12/19 PTA +2703GTPI
+1492M +.05% +70F +.09% +71P
+866NMS\$ +6.0PL +2.0DPR 2.86SCS
+1.47T +1.90UDC +.75FLC 78%R
Jedi X Cabriolet

BGP Modesty Heaven-ET

2-03 GP-80 FGG+V 143956477
12/19 PTA +2591GTPI +1912M +60F
+53P +799NMS\$ +6.6PL +1.7DPR
+1.68T +2.86UDC +.98FLC
2-05 185 16940 3.7 622 3.1 526 RIP
Sire: Bacon-Hill Pety Modesty-ET

LOT 170

BGP SLF Skywalker 18367-ET

3205756244 99%RHA-I
Born 3/26/19 12/19 PTA +2730GTPI
+1655M +.06% +78F +.05% +65P
+862NMS\$ +6.1PL +1.7DPR 2.85SCS
+2.16T +2.31UDC +.80FLC
+196FE +2.1FI 6.7%SCE +890CMS\$
A2A2

Dam of Lot 170:

Bomaz Skywalker-ET

3137878481 12/19 PTA +2703GTPI
+1492M +70F +71P +866NMS\$ +6.0PL
+2.0DPR +1.47T +1.90UDC +.75FLC
Jedi X Cabriolet

Sire of Lot 171:

Mr Spring Noble-ET

3132349851 12/19 PTA +2758GTPI
+1618M +74F +55P +881NMS\$ +7.3PL
+1.9DPR +2.15T +2.92USX +.60FLC
AltaSpring X VG-87 Numero Uno

LOT 171

BGP Noble Coulter 638-ET

3203116343 99%RHA-I
Born 3/9/19 12/19 PTA +2701GTPI
+1684M +.06% +80F +.01% +55P
+854NMS\$ +6.7PL +.4DPR 2.67SCS
+2.41T +3.12UDC +.43FLC
+182FE +.9FI 8.0%SCE +869CMS\$

Dam of Lots 170 & 171:

BGP Modesty Coulter-ET

3140986172 12/19 PTA +2523GTPI
+1090M +76F +44P +762NMS\$ +5.6PL
+.5DPR +2.17T +2.95UDC +.60FLC
Sire: Bacon-Hill Pety Modesty-ET

Mat. bro.: 734HO91 Yolo

*Sisters have sold for up to \$162,500

Alphabetical Index

BGP Crimson Hybrid 679-ET	168	BGP SLF Huey 18733-ET	150	BGP SLF Solution 18727-ET	90
BGP Dynamo Mallory 871-ET	97	BGP SLF Huey 18799-ET	58	BGP SLF Solution 18736-ET	91
BGP Dynamo Mallory 875-ET	96	BGP SLF Noble 18325-ET	161	BGP SLF Solution 18766-ET	56
BGP Dynamo Mallory 947-ET	95	BGP SLF Noble 18480-ET	39	BGP SLF Solution 18788-ET	57
BGP Huey Bgrass 765-ET	126	BGP SLF Noble 18659-ET	102	BGP SLF Solution 18843-ET	49
BGP Huey Bgrass 767-ET	127	BGP SLF Poncho 19082-ET	122	BGP SLF Solution 18883-ET	121
BGP Jared Wichita-ET	16	BGP SLF Redrock 18393-ET	155	BGP SLF Solution 18884-ET	76
BGP Maroon Fairfax 100-ET	21	BGP SLF Rivetion 18996-ET	60	BGP SLF Solution 18901-ET	112
BGP Maroon Fairfax 1009-ET	19	BGP SLF Rivetion 19002-ET	59	BGP SLF Solution 18910-ET	120
BGP Maroon Fairfax 1012-ET	24	BGP SLF Rivetion 19034-ET	71	BGP SLF Solution 18913-ET	80
BGP Maroon Fairfax 1017-ET	20	BGP SLF Rolan 18217-ET	72	BGP SLF Solution 18916-ET	77
BGP Maroon Fairfax 1020-ET	23	BGP SLF Rolan 18347-ET	103	BGP SLF Solution 18920-ET	85
BGP Maroon Fairfax 1021-ET	22	BGP SLF Rolan 18365-ET	152	BGP SLF Solution 18999-ET	48
BGP Maroon Fayette 1008-ET	129	BGP SLF Rome 18915-ET	66	BGP SLF Solution 19035-ET	134
BGP Maroon Fayette 1016-ET	130	BGP SLF Rome 18923-ET	115	BGP SLF Solution 19042-ET	140
BGP Maroon Fayette 951-ET	131	BGP SLF Rome 18930-ET	47	BGP SLF Solution 19045-ET	116
BGP Maroon Fonda 973-ET	144	BGP SLF Rome 18933-ET	61	BGP SLF Solution 19046-ET	133
BGP Maroon Mallory 931-ET	101	BGP SLF Rome 18945-ET	44	BGP SLF Solution 19051-ET	135
BGP Maroon Mallory 940-ET	100	BGP SLF Rome 18948-ET	46	BGP SLF Solution 19070-ET	79
BGP Noble Anissa 650-ET	41	BGP SLF Rome 18952-ET	45	BGP SLF Solution 19077-ET	113
BGP Noble Anissa 660-ET	38	BGP SLF Rome 18957-ET	42	BGP SLF Solution 19106-ET	50
BGP Noble Anissa 673-ET	40	BGP SLF Rome 18970-ET	63	BGP SLF Solution 19118-ET	110
BGP Noble Coulter 638-ET	171	BGP SLF Rome 18976-ET	65	BGP SLF Tahiti 18681-ET	106
BGP Noble Vail 730-ET	160	BGP SLF Rome 18983-ET	70	BGP SLF Yolo 18691-TW-ET	81
BGP Poncho Fntaelle 984-ET	31	BGP SLF Rome 18985-ET	26	BGP SLF Yolo 18692-TW-ET	82
BGP Poncho Fontelle 1010-ET	32	BGP SLF Rome 19000-ET	137	BGP SLF Yolo 18793-ET	105
BGP Poncho Frederika 1002-ET	52	BGP SLF Rome 19005-ET	55	BGP Solution Anissa 818-ET	37
BGP Poncho Frederika 996-ET	51	BGP SLF Rome 19008-ET	104	BGP Solution Drae 775-ET	68
BGP Poncho Ftnelle 994-ET	30	BGP SLF Rome 19010-ET	75	BGP Solution Era 1064-ET	78
BGP Rolan Diedra 907-ET	118	BGP SLF Rome 19011-ET	93	BGP Solution Fastln 1040-ET	1
BGP Rome Alabama 988-ET	114	BGP SLF Rome 19015-ET	111	BGP Solution Flane 957-ET	117
BGP Rome Dhvn 1019-ET	64	BGP SLF Rome 19016-ET	94	BGP Solution Fonda 1024-ET	142
BGP Rome Fonda 1029-ET	143	BGP SLF Rome 19019-ET	107	BGP Solution Fonda 1030-ET	141
BGP Rome Fontanelle 1036-ET	28	BGP SLF Rome 19028-ET	108	BGP Solution Harmony 978-ET	67
BGP Rome Fontanelle 954-ET	29	BGP SLF Rome 19031-ET	13	BGP Solution Havan 802-ET	167
BGP Rome Fontanelle 956-ET	25	BGP SLF Rome 19033-ET	17	BGP Solution Havana 859-ET	162
BGP Rome Fontanelle 958-ET	27	BGP SLF Rome 19039-ET	18	BGP Solution Havana 867-ET	163
BGP Rome Frederika 1023-ET	53	BGP SLF Rome 19050-ET	83	BGP Solution Mimi 1054-ET	109
BGP Rome Frederika 944-ET	54	BGP SLF Skywalker 18268-ET	159	BGP Solution Phontas 821-ET	149
BGP Rome Heaven 943-ET	62	BGP SLF Skywalker 18367-ET	170	BGP Solution Phontas 837-ET	148
BGP Rome Hui 959-ET	69	BGP SLF Solution 18519-ET	87	BGP Solution Regan 920-ET	86
BGP Rome Indpnc 915-ET	43	BGP SLF Solution 18541-ET	165	BGP Solution rhonda 1022-ET	88
BGP Rome Maroon 1005-ET	128	BGP SLF Solution 18550-ET	36	Ms BGP Dynamo Sioux 929-ET	8
BGP Skywalker Heaven 580-ET	169	BGP SLF Solution 18566-ET	119	Ms BGP Maroon Sioux 1014-ET	6
BGP SLF Dynamo 18536-ET	146	BGP SLF Solution 18572-ET	35	Ms BGP Maroon Sioux 1056-ET	2
BGP SLF Dynamo 18651-ET	33	BGP SLF Solution 18639-ET	125	Ms BGP Maroon Sioux 1057-ET	5
BGP SLF Dynamo 18672-ET	34	BGP SLF Solution 18640-ET	124	Ms BGP Maroon Sioux 1060-ET	3
BGP SLF Dynamo 18687-ET	99	BGP SLF Solution 18644-ET	15	Ms BGP Maroon Sioux 913-ET	4
BGP SLF Dynamo 18703-ET	98	BGP SLF Solution 18647-ET	14	Ms BGP Maroon Sioux 917-ET	7
BGP SLF Dynamo 18728-ET	136	BGP SLF Solution 18677-ET	74	Ms BGP Slf Dynamo 18636-ET	9
BGP SLF Dynamo 18840-ET	132	BGP SLF Solution 18702-ET	123	Ms BGP Slf Dynamo 18637-ET	10
BGP SLF Huey 18522-ET	12	BGP SLF Solution 18707-ET	89	Ms BGP Slf Rome 19029-ET	11
BGP SLF Huey 18587-ET	151	BGP SLF Solution 18719-ET	164		



Spring
GENOMIC AND TYPE
SPOTLIGHT
SALE

Please Bring This Catalog to the Sale!

Catalogs by:

Daniel Brandt 
PEDIGREES & MARKETING

167 Valley Lane, Annville, PA 17003

Ph: 717-821-1238 • E-mail: brandtfive@comcast.net