



LULU EX94

LINDA EX95

LIANN EX93

KATHRYN EX94

SEDUCTRESS VG88



Massachusetts Blue Ribbon Calf Sale

FRANKLIN COUNTY FAIRGROUNDS
GREENFIELD MA APRIL 10TH, 2021



WIZARD EX95

TAMBOURINE EX95

LADY DI EX91

BANSHEE EX91

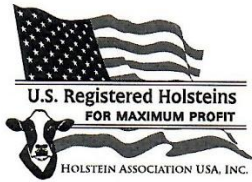

HOLSTEIN ASSOCIATION TERMS AND CONDITIONS FOR PUBLIC SALES

EFFECTIVE MARCH 2, 1996 - Amended October 1, 1997, June 28, 2000, June 23, 2002, March 26, 2010 and March 24, 2016

TERMS: The terms of the sale are cash unless arrangements are made prior to the sale or are printed in the sale catalog. Only when the above conditions are met will the buyer be entitled to the warranties listed below. In no case will animals be released unless settlement is made with the clerk of the sale.

RESPONSIBILITY: The seller, buyer, and manager of this sale are obligated to comply with the provisions of these terms and conditions.

EXPORT SALES: Buyer assumes all responsibility for health tests required by the importing country.

BIDS: The highest bidder is the buyer. Bidding parties or their agents are responsible for all bids placed. Every animal or lot presented for bidding is pledged to absolute sale. In case of dispute, the animal or lot will again be put up for advance bids, and if there is no advance bid, the animal or lot will be sold to the person the auctioneer accepted the last bid from. In case two or more claim the bid, the auctioneer will indicate the party whose bid he recognized. Other claimants will be given an opportunity to increase the bid and bidding will be restricted to the two or more claimants.

BY-BIDDING: Bidding directly or indirectly by the sole owner of any animal or lot is prohibited unless the intention to bid is disclosed specific to each animal in the catalog and announced when the animal enters the ring. Bidding by any member of a partnership, syndicate, or other entity having an ownership interest in an animal or lot is permitted.

TRANSFER OF OWNERSHIP: For all Registered HolsteinsSM, the transfer of ownership to the buyer will be recorded on the records of Holstein Association USA and a certificate of registration showing that transfer of ownership will be provided to the buyer free of charge. For embryos, the transfer of ownership to the buyer will be recorded on the records of Holstein Association USA free of charge to the buyer.

RISK: All animals located at sale site are at the purchaser's risk as soon as struck off,

WARRANTIES:

- 1) Each consignor warrants clear title to the animal or lot, and the right to sell same.
- 2) To the best of the seller's knowledge, each animal is sound and healthy in every respect and embryos have been recovered, processed, frozen, transferred and graded in keeping with IETS recommendations unless otherwise noted in the catalog or announced from the auction stand. Every precaution will be taken to represent the physical condition of each lot exactly as is known. Examination of all purchases should be made immediately after the purchase and before the close of the sale, and if found not to be as represented, complaint must be reported to the sale management before the close of the sale. In the event no complaint is filed, it is understood that the buyer assumes full ownership in the case of animals at sale site together with all risks, after which no representations of the seller can be challenged through the sale management. Heifers that never calved are in no way guaranteed as to the condition of their udders following calving. The sex of an embryo or fetus is in no way guaranteed.

3) Breeding Warranty

The seller guarantees all animals to be breeders, but not beyond the purchase price, with the following understanding:

- a. Males - Should any bull after reaching the age of fourteen months fail to prove a breeder after being used for two months on cows or heifers known to be breeders, the matter shall be reported in writing to the seller within three months of the sale date. The report must include the animal's examination record, a written statement of treatment, and a statement of the animals' inability to breed,

by a licensed veterinarian. The seller has the option to refund the purchase price or make other settlement that is satisfactory to the buyer. In either case the rights of ownership of the animal return to the seller. The seller makes no guarantees with respect to the ability to freeze semen.

- b. Females - All females are guaranteed to be breeders with the exception of:
 1. Cows over 7 years of age when sold;
 2. Cows and/or heifers carrying a pregnancy that is the result of an embryo transfer.

Report of a non-breeder must occur in writing within 3 months of the date of sale or before the animal reaches 21 months of age and must be submitted to the seller. The report must include the animal's examination record, a written statement of treatment, and a statement of the animals' inability to breed, by a licensed veterinarian. The seller has the option to refund the purchase price or make other settlement that is satisfactory to the buyer. In either case the rights of ownership of the animal return to the seller.

Females bred when sold and pronounced in calf are presumed to be pregnant but pregnancy is not guaranteed unless so announced. The seller makes no warranty that pregnant cows will deliver calves or that they will carry calves full term.

- c. If, after the sale, embryos or oocytes are recovered from a female or an attempt is made to superovulate her, this negates the breeding warranty unless there is a separate written agreement between buyer and seller.

SHIPPING: Assistance will be given in arranging shipping of the animals after the sale. All costs, risks and responsibility will be borne by the purchaser.

PEDIGREE INFORMATION: All production, classification, type and production summaries are current. Only information recorded on Holstein Association USA pedigrees is used. Any production or classification records supplied by the seller or consignor will be properly identified as provided by owner. Records in progress are identified as such.

GENOMIC INFORMATION: If genomic information on the animal or embryo is available, it must be dated and disclosed at or before the time of sale.

EMBRYO TRANSFER: All registered animals that have resulted from embryo transfer are identified with one of the following suffixes in the name: ET, ETS (from split embryo), or ETN (from nuclear transfer). If unregistered, the appropriate technology will be identified. Donor dams are identified.

HEALTH WARRANTY: The seller will provide an official health certificate to the buyer for each animal showing the results of all health tests made in preparation for this sale as required by the state where the cattle reside. Other health tests completed for this sale will be disclosed.

ERRORS: The material in this catalog has been carefully edited. If any errors or omissions are discovered, they will be announced. Such announcements take precedence over that printed in this catalog.

ACCIDENT: The sale management, the consignors, and the owner of the grounds will not be responsible in any case for the condition of the grounds or the behavior of the animals and disclaim any liability in the event of personal accident or property loss.

LIMITATIONS OF WARRANTIES: Warranties contained herein, unless terminated earlier, will cease upon the resale of an animal.

MASSACHUSETTS BLUE RIBBON CALF SALE

April 10, 2021 – 11:00am

Covid Restrictions, all attendees are required by the Commonwealth to wear face masks or cloth face coverings in all public places, whether indoors or outdoors, even where they are able to maintain 6 feet of distance from others.

If you would like to set-up a preview of the cattle before sale day, please contact Moira Poitras to arrange a time at (413) 244-8969.

Cowbuyer.com will be on sight: Aaron Ray Tompkins (336) 363-4639

**See our website for information on the NEW Futurity that is being offered to youth.
www.blueribboncalfsale.com**

Special appreciation to the following individuals for their time and service to the sale:

Auctioneer: Jack Lomeo, Jr. (315) 778-7783

Pedigrees: Seth Johnson (614) 208-3529 / Jason Devino (802) 343-0966

**Ring men: Earl Owen (413) 695-2582 Gordon Cook (413) 447-1461
 Brian Peila (413) 772-9791 John Collins (860) 670-5588**

**Phone Bids: Seth Carpenter (802) 535-2077 Tyler Woodman (603) 477-6149
 Zach Tarryk (860) 576-0939 Scott Davenport (860) 460-7325**

Barn Manager: Curtis Koebke (774) 200-8840

Photos: Katelyn Poitras (413) 544-3873

**Fitters: Emily Fisher (603) 491-5387 Bryce Warriner (607) 426-1374
 Evan Cooper (812) 725-3697**

Sale Sponsored by the Massachusetts Purebred Dairy Cattle Committee

**Sale Chair: Moira Poitras (413) 244-8969 (cell)
mpoitras@charter.net**

Directions and lodging located on inside of the back cover

PLEASE BRING THIS CATALOG TO THE SALE



Family Member: Dreamroad TBone Clumsy EX96

Lot 1

Dreamroad Chrome Daughter

DOB: 09/20

Consigned by Dreamroad Jerseys Johnstown, NY

Sire: River Valley Cece Chrome

Dam: Dreamroad ZBW Iatola Cracker-ET, EX94

Maternal sisters: EX92 Gannon, VG87 Gator

4-02 303d 17980M 5.6% 1013F 3.8% 684P

6-04 305d 15060M 5.9% 890F 3.6% 542P

2013: 1st 4 Y/O, Sr & Grand Champ-NY State Fair

3rd Dam: Cowbell Royal Cassidy, EX94

6-06 305d 17780M 4.9% 871F 3.8% 672P

Lifetime: 158878M 7756F 6046P (10 lactations)

2000: 1st Aged Cow-WDE Jr Show

3X Grand Champ-NY State Fair Jr Show

3X Grand Champ-NY Spring Jr Show

2nd Dam: Dreamroad Golden Crackle, EX94

Maternal sisters: EX93 & EX91 Barbers, EX91

Berretta, EX91 Counciller, EX90 Belles Expo, VG88

Remake, VG87 Hallmark

3-03 305d 16890M 5.1% 862F 3.4% 581P

6-00 305d 25520M 4.6% 1176F 3.4% 866P

2008: HM Sr Champ & Best B&O-NY State Fair;

1st 5 Y/O & Best Udder-NY Spring Show

**Maternal sister to calf by Balin sold for \$10,100
in the 2018 MA Blue Ribbon Calf Sale!**

**Maternal sisters: EX94 Region, VG88 Colton,
VG88 Impression, VG88 Kyros, VG85 Balin**



3rd Dam: Tierney's C-Gar Kathryn EX94

© Cybil Fisher



Family Member: Tierney's Fizz Pepsi

2018: 1st Fall Yrlg-Big E Open & Jr Shows

2017: 1st Fall Calf-Big E Open; 1st & Jr Champ-Big E Jr Show

Lot 2

Tierney's Black Apple Pippi

DOB: 09/12/20

Consigned by Tierney Farm Jerseys Malone, NY

Sire: Rapid Bay Black Apple

Dam: Tierneys Comerica Piper, VG87

3-11 305d 10300M 5.2% 539F 3.7% 378P

5-00 279d 11100M 4.5% 505F 3.6% 398P

2nd Dam: Tierneys Giller Pippa-ET, EX90

Full sister: EX92 Giller Pixy

Maternal sisters: EX90 Verbatim;

VG85 Impression

3rd Dam: Tierneys C-Gar Kathryn, EX94

3-00 305d 17630M 4.4% 783F 3.7% 661P

4-01 305d 15430M 4.9% 756F 4.0% 612P

5-02 305d 17150M 4.9% 848F 3.8% 660P

6-08 303d 13850M 4.5% 628F 3.8% 522P

7-07 305d 20940M 4.6% 968F 3.7% 772P

8-09 305d 15880M 4.1% 650F 3.7% 587P

9-11 305d 15160M 4.0% 612F 3.7% 564P

11-02 305d 14970M 4.0% 599F 3.5% 519P



Maternal sister to Lot 3: Oblong Valley Seductress VG88
Nominated Junior and Open All-American Milking Yearling

Lot 3

Oblong Valley VIP Sexy-Time

DOB: 09/02/20

Consigned by Kenneth Beneke Millerton, NY

Sire: River Valley Venus VIP-ET

Dam: Oblong Valley Prem Sexy, VG87

2nd Dam: Oblong Valley Impression Shakira, VG86

Maternal sister: VG88 Applejack

3rd Dam: Oblong Valley Stolfus, VG84

4th Dam: Oblong Valley Com Speckle

Full sister: VG85 Com Spence

Maternal sisters: EX91, EX90 & EX90 Hired Guns;
VG87 Suspect

5th Dam: Oblong Valley Sign Sandra-ET, EX93

4-09 281d 17070M 4.6% 790F 3.7% 637P

5-09 305d 17090M 4.3% 736F 3.6% 615P

Maternal sisters: EX95, EX94, EX93, EX91, &
VG88 Furors; EX94 Deluxe; EX91 & EX90
Remakes; EX91 Blackstar

6th Dam: Crooker Brook Trads Spencer, EX93

4-05 305d 22977M 5.1% 1179F 4.0% 924P

2001: Nom All-Canadian 4 Y/O

2000: 2nd Jr 3 Y/O-World Dairy Expo

Lot 4

Fine-Kine Redpath Moonbeam

DOB: 9/5/20

Consigned by Ben Bemis Westfield, MA

Sire: Rapid Bay Redpath-ET

Dam: BShell Jade Mae

2nd Dam: Billings Comerica Molly, VG86

3rd Dam: Billings Laser Margaux, EX90

5d 22430M 5.9% 1319F 3.6% 802P

5-11 305d 21560M 5.3% 1148F 3.7% 787P

7-03 305d 26760M 5.2% 1379F 3.4% 911P

Maternal sisters: EX92 Furor; EX91, VG88, VG86 & VG86 Tequilas; EX91 Minister; EX90 & VG88 Comericas; EX90 Applejack; EX90 Joel; VG88 Getaway; VG87 Motion

4th Dam: Billings Legion Mini Me, EX95

7-00 305d 21130M 5.3% 1113F 3.6% 764P

9-01 305d 22410M 5.0% 1131F 3.6% 797P

2015: *Nom Greatest Cow Contest*

2012: *Nom ABA All-American 100000lb Cow; 1st NY Spring Show*

2011: *1st Aged Cow & Total Performance Champ Eastern States Expo*

2010: *1st Aged Cow, BU & Res Sr Champ Eastern States Expo; 1st & HM Grand Champ VT Parish Show*

2009: *1st 5 Y/O VT Parish Show*

2008: *6th 4 Y/O All American Show; 1st VT Parish Show*

Maternal sisters: EX93 View; EX92 & EX91 Vindications; EX90 Minister; EX90 Patrick; EX90 Renaissance; VG88 Kaptain

Lot 5

Oakdale Centerfold Snuggles

DOB: 09/04/20

Consigned by Poppydale Dairy Chateaugay, NY

Sire: Hometown Amedeo Centerfold

Dam: Oakdale Firepower Snooze, EX90

2-11 286d 11440M 5.5% 633F 3.8% 433P

2nd Dam: Oakdale Jackknife Sleepy {6}, VG87

Maternal sister: VG86 Grand Prix

3-11 302d 14000M 4.4% 622F 3.6% 507P

4-10 289d 13590M 5.2% 713F 3.7% 500P

7-00 305d 17530M 5.3% 936F 3.4% 601P

8-03 305d 14670M 4.9% 720F 3.5% 507P

Lot 6

Dreamroad Matt Make It Up

DOB: 12/01/20

Consigned by Dreamroad Jerseys Johnstown, NY

Sire: Wilsonview IF Matt-ET

Dam: Dreamroad Chrome Suck It Up, VG88
1st Calf 2 Y/O

2nd Dam: Dreamroad Colton Keep It Up, VG84

Maternal sisters: VG86 Chrome; VG85 Jive
2-02 305d 13960M 5.3% 735F 3.7% 517P
3-01 305d 14940M 5.3% 791F 3.7% 556P

3rd Dam: Dreamroad Frontrunner Keep At It, EX94

Maternal sisters: EX90 Chrome; VG88 Barnabas
4-05 305d 20770M 5.1% 1050F 3.6% 739P
5-07 273d 18340M 5.0% 920F 3.3% 606P
2020: 3rd Aged Cow-Delaware Cty Parish Show
2019: 3rd 5 Y/O-NY State Fair

4th Dam: Dreamroad Sultan Keeptrying, EX94

Maternal sisters: EX90 Hire Gun; EX90 Region; VG88 Plus
6-07 294d 19270M 4.6% 888F 3.5% 673P
7-07 305d 19670M 5.0% 990F 3.7% 721P
2017: 2nd Aged Cow-NY State Fair
2016: 1st Aged Cow, Sr, Grand Champ & Total Performance
Cow-NY State Fair

5th Dam: Dreamroad Signature Keepguessing, EX91

4-02 305d 18570M 4.4% 816F 3.2% 603P
5-02 296d 21300M 4.4% 930F 3.2% 689P
6-02 305d 21170M 4.3% 904F 3.3% 699P
7-06 305d 22810M 4.4% 1014F 3.2% 737P

Lot 7

UConn Closer daughter

DOB: 12/29/20

Consigned by University of Connecticut, Storrs, CT

Sire: River Valley Circus Closer-ET

Dam: UConn Change Up Reason, VG80,
1st Calf 2 Y/O

Maternal sister: VG83 Prop Joe

2nd Dam: UConn Dividend Results, VG84

4-09 298d 23410M 5.5% 1286F 3.9% 917P
5-10 305d 25950M 5.6% 1445F 3.8% 976P

3rd Dam: UConn Showtime Rudolph, VG83

3-11 305d 18140M 6.2% 1126F 3.7% 677P
5-04 301d 20300M 5.9% 1200F 3.9% 783P
Maternal sister: VG83 Honour

4th Dam: UConn Max Raeann, VG88

2-09 305d 17760M 4.7% 835F 3.6% 637P
3-10 305d 14110M 4.7% 670F 4.0% 562P
5-02 249d 14000M 4.6% 644F 3.7% 515P

5th Dam: UConn Paramount Rea, VG84

1-11 305d 16420M 5.2% 853F 3.6% 593P
3-01 305d 20030M 5.3% 1061F 3.7% 734P
4-03 305d 18330M 5.3% 969F 3.6% 659P
5-03 227d 14930M 5.0% 753F 3.5% 517P

Lot 8

JX Cedar Mtn Farm Impuls Delia {4}

DOB: 12/02/20

Consigned by Kerry Gawalt Hartland, VT

Sire: ISDK Q Impuls

Dam: JX Cedar Mtn Farm Vandrell Delilah {3},
VG83, 1st Calf 2 Y/O
Maternal sister: VG84 Topeka

2nd Dam: Cedar Mtn Farm Vermeer Diana, EX93
Maternal sister: VG86 Topeka
5-07 305d 14560M 4.0% 584F 3.2% 463P
7-00 305d 15950M 3.9% 621F 3.3% 524P
8-01 301d 15030M 3.9% 585F 3.2% 483P

3rd Dam: Cedar Mountain Farm Ace Daphne,
EX92

Maternal sisters: EX92 Impuls; VG88 Kenai
4-00 305d 16400M 4.5% 733F 3.5% 571P
5-04 287d 14110M 4.3% 601F 3.5% 495P

4th Dam: Cedar Mt Hadyn Clementine, EX90
Full sister: Haydn Coral Bell
6-07 305d 18220M 4.2% 758F 3.2% 589P
7-07 305d 18890M 4.1% 768F 3.3% 624P

Lot 9

Toll-Gate Colton Marigold

DOB:06/07/20

Consigned by Kimberlie Davenport Salem, CT

Sire: Chilli Action Colton-ET

Dam: Toll Gate Tequila Magnolia, GP78
1st Calf 2 Y/O

2nd Dam: Cowbell Impression Mississippi-ET, VG83
Full sister: VG87 Impression Miami
Maternal sisters: EX94 Socrates; VG89 & VG86 Andreas
2018: 2nd Sr 2 Y/O - CT State Show
2016: 4th Winter Calf - Eastern States Expo

3rd Dam: Cowbell Request Mickayla, EX91
Maternal sister: VG85 Furor
4-02 274d 18270M 4.6% 845F 3.6% 654P
2011: 1st Fall Calf & Jr Champ - NY Spring Show
2010: 1st Fall Calf - Eastern States Expo
2010: 2nd NY State Fair

4th Dam: Cowbell Imperial Mickayla,
EX92

Full sisters: EX91 Imperial MacKenzie & VG86
Imperial McNugget

Maternal sister: EX91 King James

5-01 305d 19110M 5.2% 991F 3.9% 740P
6-04 305d 18370M 4.7% 863F 3.7% 688P
7-10 305d 20240M 4.7% 949F 3.7% 751P
9-00 305d 18350M 5.0% 923F 3.9% 723P
10-03 305d 20080M 4.6% 918F 3.7% 738P

1998: Nom All-Canadian Winter Yearling

1997: Nom All-Canadian Winter Calf



Page-Crest Excitation Karlie EX95

2nd Dam of Lot 10

Paternal Granddam of Lot 11

Show Results

2017: 1st Aged Cow, Sr & Grand Champ-Big E; 2nd-NY Spring Show

2016: 1st Aged Cow, Res Sr Champ-Big E; 2nd-Royal Winter Fair; 3rd-World Dairy Expo

2015: 3rd Aged Cow-Royal Winter Fair

2014: 1st 4 Y/O, Sr & Grand Champ-NY Spring Show

2013: Unan ABA All-American & Unan All-Canadian Sr 3 Y/O; 1st, Sr, Grand & Supreme Champ-Royal Winter Fair; 1st, Sr & Grand Champ-World Dairy Expo & Big E

2012: All-Canadian Sr 2 Y/O; 1st, Int & Res Grand Champ-Royal Winter Fair; 2nd Sr 2 Y/O & Res Int Champ-World Dairy Expo; 1st, Best B&O, Int & HM Grand Champ-WI Spring Show

Lot 10

Arethusa Chrome Kim

DOB: 06/11/20

Consigned by Arethusa Farm Litchfield, CT

Sire: River Valley Cece Chrome

Dam: Arethusa Showdown Kiana-ET, VG86

Maternal sisters: EX94 Counciller; EX92 & EX90 Gillers; EX91 Impression; EX90, VG88, VG88 & VG87 Responses; VG88, VG87 & VG85 Coltons; VG87 Jade; VG86 & VG85 Verbatims

2nd Dam: Page-Crest Excitation Karlie, EX95

Full sisters: EX90 Excitation 774; EX90 Excitation Karissa; VG87 Excitation Karisma; VG87 Excitation 909
2-03 305d 16570M 4.2% 699F 3.3% 542P
3-09 305d 19650M 4.9% 960F 3.8% 744P
5-06 305d 24980M 5.4% 1339F 3.8% 941P
6-09 305d 23610M 5.5% 1290F 3.7% 882P
9-09 302d 18030M 4.5% 820F 3.5% 631P

3rd Dam: Karson 222 of Page-Crest, EX90
(Sire: Midnight Observer)

2-05 296d 15640M 5.1% 791F 3.6% 565P
3-05 290M 15020M 5.5% 833F 3.7% 549P
4-07 275d 19880M 5.0% 995F 3.6% 709P
5-06 305d 18640M 4.7% 868F 3.6% 676P

4th Dam: Breeze Kat of SLJ, VG80
(Sire: Butterfield Prairie Breeze)

2-09 287d 14360M 5.7% 822F 4.2% 604P
3-09 305d 16280M 5.5% 892F 3.8% 612P

Lot 11

JX Maplecroft Kyrie Emmy {5}

DOB: 03/04/20

Consigned by Ethan Coutu Morris, CT

Sire: Arethusa Colton Kyrie-ET

Dam: JX Maplecroft Roman Emerald {4}

2nd Dam: JX Maplecroft Gannon Jewel {3}, EX91

3rd Dam: High Lawn Kenai Jolie, VG86
2010: 1st Sr 2 Y/O-New England 4H Dairy Show

4th Dam: High Lawn Abe Katelyn, VG83

Maternal sisters: VG88 Lexington; VG87 Big League
4-04 305d 20710M 4.2% 864F 3.6% 738P
6-01 305d 25880M 4.7% 1204F 3.6% 928P *4Q12 AJCA Hall of Fame Lactation

5th Dam: High Lawn Rueben Joellie, VG88

3-03 305d 20700M 4.5% 937F 3.6% 739P
4-11 305d 20980M 4.1% 866F 3.5% 737P
6-05 305d 21920M 4.0% 869F 3.3% 716P

6th Dam: Berretta HL Josephine, EX90

5-06 305d 16570M 4.3% 710F 3.4% 560P
6-11 229d 15000M 3.6% 544F 3.3% 500P
8-00 305d 15250M 4.0% 614F 3.6% 543P

Lot 12

ENF Fizz Emilia

DOB: 3/20/20

Consigned by Emily Sigle Stocktown, NJ

Sire: J-Kay Tequila Fizz

Dam: Bow Tie Ven Emmie, VG85 1st Calf 2 Y/O
(Sire: Arethusa Hired Vendor)

Maternal sister: EX91-4E Connection Rebel

2nd Dam: Fleche Dor Jade Emily, EX95

3-05 305d 32320M 5.8% 1863F 3.9% 1252P

5-10 305d 29170M 5.7% 1649F 3.7% 1075P

2011: AJCA Hall of Fame lactation

2008: 2nd Spring Calf-Expo Quebec; 3rd L'Expo de Trois Rivieres

3rd Dam: Marshfield Shiloh Enya, VG85-CAN

Maternal sister: VG88 Sir Arthur
3-05 305d 14440M 5.6% 814F 3.9% 567P

2007 Nom All-Canadian Int Yearling

2007: 5th Int Yrlg-Royal Winter Fair; 2nd Salon Intl Laitier

4th Dam: Marshfield Jude Elisha, VG86-CAN 2 Y/O

6-10 305d 13364M 5.7% 763F 3.8% 503P

7-09 305d 12710M 5.6% 712F 3.8% 476P

2001: 2nd 2 Y/O & Res Grand-NB Prov Show

1999: 3rd Int Calf-Atlantic Winter Fair

Lot 13

Silver Lining Roman Hazelnut

DOB: 06/02/19

Consigned by Abigail Shaw Oxford, MA

Sire: Rosey's Tequila Roman

Bred to SEXED River Valley Cece Chrome-ET, Due 04/21/21

Dam: PWH Governor Hesper

2012: 3rd (Open) & 1st (Jr) Winter Calf-MA
All-Breeds Show

2nd Dam: PWH Comerica Hammer, VG81

3-08 305d 13550M 4.3% 583F 3.7% 495P

3rd Dam: PWH Pumpkin Happy, VG87

3-01 305d 14640M 4.1% 603F 3.4% 498P

5-01 305d 17290M 4.2% 718F 3.3% 574P

6-02 305d 18420M 4.2% 775F 3.3% 607P

Lot 14

Cold Springs Just A Rascal

DOB: 12/02/20

Consigned by Cold Springs Milking Shorthorns Farmington, NH

Sire: GI2 Gold Mine MD Justice

Dam: Cold Springs Lottery Reba,
1st Calf 2 Y/O

2nd Dam: Cold Springs Muddy Raelynn,
GP84

2-07 303d 18120M 3.3% 596F 3.1% 566P
3-07 327d 23480M 3.6% 836F 3.4% 803P *AMSS
Honor Roll Lactation
4-07 310d 22910M 2.9% 674F 3.3% 750P
2013: 2nd Winter Calf-NY Spring Show

3rd Dam: Paule-View RR Ruthie-EXP, EX90-2E
4-03 291d 21800M 3.6% 774F 2.9% 619P
5-02 283d 20240M 3.5% 715F 3.1% 618P
2010: Nom All-American Yearling in Milk; 2nd-Big E

4th Dam: R-Own Classic Renigade, EX93
6-04 305d 26810M 3.3% 882F 2.9% 774P
7-08 243d 18720M 3.3% 617F 2.9% 552P
2009: Res All-American 4 Y/O; 2nd & Res Grand
Champ--Winter Natl; 2nd-World Dairy Expo
2008: Res All-American Sr 3 Y/O; 2nd-World Dairy Expo
2007: HM All-American Sr 2 Y/O
2006: All-American Winter Yrlg; Res Jr Champ-IA State Fair

Lot 15

Garys Christos Saffron

DOB: 09/03/20

Consigned by Ben Bemis Westfield, MA

Sire: Lands-Book Christos-EXP

Dam: Garys Zues Starburst
VG88

2nd Dam: Garys Premium Skittles



Briar-Berry Cntnd Tabby-Red EX95-2E

4th Dam of Lot 16 & 3rd Dam of Lot 17

3X Nom All-American

2018: 1st 120,000lb Cow & Best Udder-Big E R&W Show

2016: 2nd 5 Y/O & HM Int Champ-CT State Show

2014: 1st Sr 3 Y/O, Best Udder, Int & Grand Champ-Big E R&W Show

2013: 1st Sr 2 Y/O & Res Int & Res Grand Champ-Big E R&W Show;

1st New York Spring R&W Show

2012: 4th Winter Yrlg-World Dairy Expo R&W Show

2011: HM Jr Ontario R&W Calf; 1st Winter Calf & HM Jr Champ-Ontario R&W Show



She Sells! Whittier Farms Tricky-Red
 2020: 1st Summer Calf - NE All-Breeds R&W Show

Lot 16

Whittier-Farms Tricky-Red

DOB: 06/02/20

Consigned by Todd J Whittier Sutton, MA

Sire: Cycle McGucci Jordy-Red



Dam: Whittier-Farms Tricker-Red, VG86 1st Calf 2 Y/O (Sire: Moses) **4th Dam:** Briar-Berry Cntnd Tabby-Red, EX95-2E

2-02 359d 21650M 4.3% 928F 3.1% 664P
 3-03 347d 25860M 4.4% 1129F 3.2% 832P
 4-10 365d 32954M 4.5% 1474F 3.0% 992P
 6-00 336d 29421M 4.6% 1352F 3.1% 903P
 7-00 352d 41089M 4.4% 1795F

2nd Dam: Whittier-Bobmur Trixie-Red, VG86 (Sire: Acme)

3rd Dam: Whittier-Bobmur Tab-Red, VG85 (Sire: Redburst)

1-11 294d 17060M 3.7% 637F 3.3% 570P
 2-11 258d 18070M 3.7% 669F 3.3% 601P

2013: Nom Jr All-American R&W Spring Calf;
 1st & HM Jr Champ-Big E R&W Show

2013: Res All-NE Spring Calf; 2nd-NE Fall Natl

5th Dam: Champ-View A Tallie-Red-ET (Sire: Advent)

2-06 305d 19730M 4.5% 891F 2.8% 561P
 3-08 305d 21860M 4.7% 1038F 2.9% 634P
 5-02 305d 22590M 4.1% 927F 3.2% 716P
 8-10 305d 22520M 4.6% 1028F 2.8% 641P

2009: 1st Sr 3 Y/O-Big E R&W Jr Show



4th Dam: Champ-View A Tallie-Red-ET

© Jenny Thomas



2nd Dam: Whittierail Tabia-Red-TW VG86

Lot 17

Skoda Grove A Tasha-Red

DOB: 12/01/20

Consigned by Ryan Skoda Craryville, NY

Sire: Mr Affection Analyst-Red-ET

Dam: Whittierail J Taffy-Red-ET, 1st Calf 2 Y/O
(Sire: Jordy)

2nd Dam: Whittierail Tabia-Red-TW, VG86
(Sire: Awesome)

2018: 1st Winter Yrlg Big E R&W Show & CT State Show

2017: 1st Winter Calf Big E R&W Show

3rd Dam: Briar-Berry Cntnd Tabby-Red, EX95-2E

2-02 359d 21650M 4.3% 928F 3.1% 664P

3-03 347d 25860M 4.4% 1129F 3.2% 832P

4-10 365d 32954M 4.5% 1474F 3.0% 992P

6-00 336d 29421M 4.6% 1352F 3.1% 903P

7-00 352d 41089M 4.4% 1795F

*show results on previous page

4th Dam: Champ-View A Tallie-Red-ET
(Sire: Advent)

2-06 305d 19730M 4.5% 891F 2.8% 561P

3-08 305d 21860M 4.7% 1038F 2.9% 634P

5-02 305d 22590M 4.1% 927F 3.2% 716P

8-10 305d 22520M 4.6% 1028F 2.8% 641P

2009: 1st Sr 3 Y/O-Big E R&W Jr Show

5th Dam: Frankcor Charles Tracy, EX91-3E

5-09 365d 30876M 4.0% 1238F 3.0% 884P

Lifetime 148349M 4.2% 6251F 3.0% 4468P

POITRAS

JERSEYS & SIRE SERVICES



Scott, Moira, Katelyn & Madelyn Poitras

95 Hollow Rd, Brimfield, MA 01010

Moira C: (413) 244 8969
Katelyn C: (413) 544 3873



mpoitras@charter.net
kpoitras04@gmail.com

Legacy
Lane
Farm

STEVE & MARY
WOODIS
AND FAMILY

CONTACT STEVE:
(508) 340-9438

Registered Ayrshires
SPENCER, MA

WEB DESIGN
by robin
BRINGING YOUR WEBSITE TO LIFE



Dam: R-E-W So Lois VG85 @ 2-11

2020: 2nd Sr 2 Y/O NY State Jr Show © Cybil Fisher
 2019: HM Jr All-American Fall Yrlg; Open & Jr All-NE Fall Yrlg;
 2019: 3rd Fall Yrlg-World Dairy Expo Jr Show; 8th-World Dairy Expo Open Show
 2019: 1st Fall Yrlg-NE Fall Natl Show (Open & Jr); 1st & Jr Champ CT State Show (Open & Jr)



4th Dam: Dymenthholm Lexis Lively-ET, EX93 (Sire: Sid)

1-11 365d 31760M 3.9% 1226F 3.1% 996P
 3-06 360d 35500M 3.5% 1249F 3.1% 1103P
 2015: 1st Sr 3 Y/O & Grand Champ-CT State Show
 2014: Jr All-American Sr 2 Y/O; 1st & Res Int Champ-International Jr Show
 2012: Jr All-NE Fall Calf; 1st NE Fall Natl Jr Show

Lot 18

R-E-W Linguni-Red

DOB: 03/01/20

Consigned by Michael Wolf Lebanon, CT
 Sire: Riverdown Unstopabull-Red

Dam: R-E-W So Lois, VG85 @ 2-11 (Sire: Solomon)

2018: Open & Jr All-NE Fall Calf (Open & Jr); 8th-World Dairy Expo Jr Show
 2018: 1st Fall Calf & HM Jr Champ-NE Fall Natl Jr Show; 3rd NE Fall Natl Open Show
 2018: 1st Fall Calf & Jr Champ-CT State Show (Open & Jr)
 2018: 1st Fall Calf & Jr Champ-CT State Show (Open & Jr)

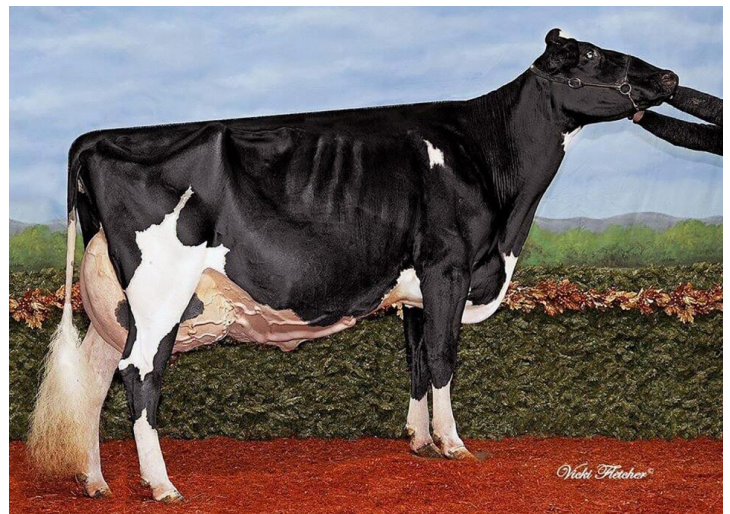

5th Dam: Idee Goldwyn Lulu-ET, EX95-CAN, 7 Star Brood Cow

3-02 365d 34859M 4.2% 1468F 3.3% 1160P
 5-10 365d 35977M 4.4% 1567F 3.3% 1171P
 Lifetime 130160M 4.5% 5815F 3.4% 4475P
 2010: Nom All-Canadian Jr 3 Y/O
 2009: HM All-Canadian Jr 2 Y/O
 2008: HM All-Canadian Spring Yrlg

2nd Dam: R-E-W De Likely-ET (Sire: Defiant)

3rd Dam: R-E-W Liebchen, EX91 (Sire: Atwood)

1-10 354d 28600M 3.1% 881F 3.3% 951P
 3-00 365d 32980M 3.1% 1032F 3.3% 1076P
 2014: All-CT Fall Calf; 1st CT State Show (Open & Jr)

Next Dams:

Idee Louis Luise, EX94-2E-CAN, 18 Star Brood Cow | Idee Bellwood Ladonna, VG87-CAN
 C Ravenswell Lydia, EX92, DOM, 19 Star Brood Cow | Spring-Farm Miss Lynn, VG-CAN
 Spring-Farm Miss Connie, VG88-CAN | Spring-Farm Miss Citation, VG87-CAN
 Spring-Farm Miss Pathfinder EX CAN | Spring-Farm Fond Pathfinder, VG-CAN
 Evermont Pathfinder Ormsby, VG-CAN

Lot 19

ShowBros Unstpabul Diva-Red

DOB: 03/06/20

Consigned by Dylan Serge Slack Bethel, VT

Sire: Riverdown Unstopabull-Red

Dam: Showbros Defiant Dixie-Red, VG87
2018: Jr Champ-Billings Farm Invitational;
1st Spring Yrlg-Addison Cty Field Days
Open Show

2nd Dam: Robeth Atwood Bamboo, VG87

3rd Dam: Robeth Sid Bambam, EX90
2-04 363d 30179M 4.0% 1215F 3.2% 953P
2015: 2nd Sr 3 Y/O-VT State Show

4th Dam: Robeth Rubens Bambi, EX90

5th Dam: Robeth Bethany-TW, GP83

6th Dam: Allyndale Blossom of Robeth, EX90

7th Dam: Darling-Farm Levi Brenda, EX91

Lot 20

Willow-Terrace DB Eliza-RED

DOB: 12/01/20

Consigned by Henry & Carol Beneke Millerton, NY

Sire: Mr D Apple Diamondback

Dam: Willow-Terrace AD Ember-Red,
1st Calf 2 Y/O

2nd Dam: Willow-Terrace Max Emma, VG87

3rd Dam: Willow-Terrace Atwood Elyse,
VG85

4th Dam: UFM-Dubs Eeroy-ET, EX94-3E
5-08 365d 31260M 4.1% 1295F 3.0% 951P
9-00 365d 36240M 4.1% 1502F 2.9% 1042P
Lifetime 229280M 4.3% 9928F 3.1% 7036P

5th Dam: UFM-Dubs Sam Erin, EX90-2E,
Gold Medal Dam/Dam of Merit
3-00 365d 34580M 4.4% 1534F 3.3% 1130P
4-02 365d 39450M 4.1% 1631F 2.9% 1145P
Lifetime 106440M 4.3% 4526F 3.0% 3224P



Dyks Kite Linda-Red EX95-4E

5th Dam of Lots 21 & 22

Show Results

2012: All-American R&W 125,000lb Cow

2011: Grand Champ-NY Spring Show

2010: All-American R&W Aged Cow

2008: All-American R&W 4 Y/O Cow

2008: Res Grand Champ-International R&W Show

Lot 21

Whittier-Farms Limelite-Red

DOB: 09/19/20

Consigned by Todd J Whittier Sutton, MA

Sire: Liddleholme Lu-Tenant-Red

Dam: Whittier-Farms Lonnie-Red, 1st Calf 2 Y/O
(Sire: Moses)

Dam: Whittier-Farms Lani-Red, VG86
(Sire: Armani)

1-10 305d 15580M 4.2% 653F 3.4% 536P

2-11 305d 21000M 4.0% 835F 3.3% 689P

2015: 1st Summer Yrlg-Big E Open & Jr R& Shows

3rd Dam: Whittier-Farms Contnd Lulu

2012: 2nd Spring Calf-MA All-Breeds Open & Jr
Holstein Shows

4th Dam: Whittier-Farms T Legacy-ET, VG85
(Sire: Talent)

3-00 302d 19560M 3.8% 740F 3.3% 640P



5th Dam: Dyks Kite Linda-Red-ET, EX95-4E

4-01 365d 36990M 4.2% 1562F 3.3% 1230P

6-05 365d 35260M 4.3% 1516F 3.3% 1178P

7-08 365d 34550M 3.7% 1268F 3.2% 1111P

Lifetime 180590M 4.1% 7402F 3.4% 6112P

6th Dam: Double-G Rubens Lindsay, EX94-4E

9-09 365d 31240M 4.5% 1415F 3.1% 954P

Lifetime 164151M 4.3% 7051F 3.2% 5287P

2001: Nom All-Canadian Milking Yrlg

Lot 22

Don-Sim Amaretto Luna-Red

DOB: 06/02/20

Consigned by H, G, & J Newland & A & S Brown Sutton, VT

Sire: KCCK Amaretto-Red-ET

Dam: Whittier-Farms Dop Lea-Red, GP83

2nd Dam: Whittier-Farms Lady-In-Red, VG88
(Sire: Classic)

3-01 273d 16080M 4.2% 679F

4-00 340d 20418M 3.9% 796F

3rd Dam: Whittier-Farms DSK Lady-Red EX91-2E
(Sire: Dusk)

4-05 322d 21500M 4.5% 959F 3.4% 722P

4th Dam: Whittier-Farms T Legacy-ET, VG85
(Sire: Talent)

1-11 305d 17490M 3.8% 662F 3.0% 529P

3-00 302d 19560M 3.8% 740F 3.3% 640P

2011: Jr Champ-MA State Show

2010: Res Jr Champ-MA State Show

5th Dam: Dyks Kite Linda-Red-ET, EX95-4E

4-01 365d 36990M 4.2% 1562F 3.3% 1230P

6-05 365d 35260M 4.3% 1516F 3.3% 1178P

7-08 365d 34550M 3.7% 1268F 3.2% 1111P

Lifetime 180590M 4.1% 7402F 3.4% 6112P

6th Dam: Double-G Rubens Lindsay, EX94-4E

9-09 365d 31240M 4.5% 1415F 3.1% 954P

Lifetime 164151M 4.3% 7051F 3.2% 5287P

2001: Nom All-Canadian Milking Yrlg

Lot 23

Schilldale Rick-P Flair-RED

DOB: 12/1/20

Consigned by David Schillawski, Ancramdale, NY

Sire: Bacon-Hill Rick-P-Red-ET



11th Dam : Herronholm Elevations Fayvor, EX95-5E, Gold Medal Dam/Dam of Merit
1st MA Fat & 3rd MA Protein
Lifetime 4046d 246600M 4.9% 12046F 3.6% 6791P

Dam : Cook-Farm G Chip Fiona, GP83

2nd Dam : Cook-Farm Acme Face Me, VG86
2-00 344d 21950M 4.6% 1016F 3.5% 761P

3rd Dam : Cook-Farm Fevered Fool, EX90
4-04 365d 31220M 4.3% 1344F 3.3% 1029P

4th Dam : Cook-Farm Dundee Foollin-ET, EX90
4-03 365d 29970M 3.4% 1017F 3.1% 927P

5th Dam : Cook-Farm Roy Freestyle-ET, EX93-2E

Lifetime 2193d 184390M 3.8% 7009F 3.0% 5605P

6th Dam: Cook-Farm BWMarsh Freeze-ET, EX91, Gold Medal Dam

2-01 365d 34080M 4.0% 1365F 3.3% 1111P

7th Dam : Cook-Farm BKS Fire 1-ET, EX93-3E, Gold Medal Dam/Dam of Merit

Lifetime 2665d 288130M 4.0% 9184F 3.3% 7629P

Lot 24

Schilldale Ratatouille-Red

DOB: 09/01/20

Consigned by David Schillawski Ancramdale, NY

Sire: Farnear Altitude-Red

Dam: Schilldale Jordy Rafiki, VG85,
1st Calf 2 Y/O

2nd Dam: Schilldale Advntg Rebecca, VG88

3rd Dam: Schilldale Brett Rachael, VG88

4th Dam: Schilldale OA Rocky, VG86

5th Dam: Schilldale Prmssn Pebbles, VG86
6-06 323d 21660M 4.5% 976F 3.4% 732P
7-07 365d 27620M 4.3% 1183F 3.3% 919P
Lifetime 141970M 4.3% 6162F 3.4% 4810P

6th Dam: Schilldale IV-Ann Pepper, F72
3-10 295d 20610M 4.1% 851F 3.4% 706P

7th Dam: Burrod-R Mars Princes-ET, EX90
8-00 313d 25420M 4.0% 1005F 3.3% 832P
Lifetime 220920M 3.7% 8261F 3.3% 7223P

8th Dam: Hanover-Hill C-Y Pandy-TW, EX91-3E
5-09 305d 25260M 4.1% 1044F 3.2% 811P
Lifetime 170300M 4.0% 6868F 3.3% 4928P

9th Dam: Delbar Majesty Bebe, EX93-4E
12-05 365d 28380M 3.1% 872F 3.1% 887P
Lifetime 221260M 3.1% 6861F 3.2% 5165P



4th Dam: Kissimmee Dundee Haley EX94-4E

2X Res Int Champ & 5X Class Winner-ME State Show

2010: 3rd 4 Y/O-NE Fall Natl 2009: 1st Sr 3 Y/O-NE Fall Natl

2008: 2nd Sr 2 Y/O-NE Fall Natl 2006: HM All-American Fall Calf

Lot 25

Pineland Alt Hot Tamale-Red

DOB: 09/11/20

Consigned by Pineland Farms New Gloucester, ME

Sire: Farnear Altitude-Red

Dam: Pineland Apple Crsp Hershey,
VG85 @ 2-04

2nd Dam: Pineland Defiant Heath, VG88
2-02 335d 20070M 4.9% 979F 3.5% 705P
3-02 332d 20410M 4.0% 808F 3.6% 733P

3rd Dam: Pineland Fortune Hope, VG86
Maternal sisters: EX96-3E Goldwyn; EX93 &
EX91-2E Atlantics; EX91 Overtime

4th Dam: Kissamee Dundee Haley-ET, EX94-4E

Maternal sister: EX92 Durham

7-00 365d 24840M 4.2% 1036F 3.2% 802P

8-10 352d 34160M 4.8% 1653F 3.2% 1086P

Lifetime 129130M 4.3% 5519F 3.3% 4229P

5th Dam: Rodbar Stardust Heather, EX93-4E

7-11 365d 39120M 4.4% 1716F 3.1% 1227P

Lifetime 189070M 4.6% 8683F 3.4% 6421P

6th Dam: Manorcrest Cleitus Holly-TW, VG88
EX/MS

5-04 365d 25410M 3.9% 991F 3.2% 812P

7th Dam: Manorcrest Peachum Alda, EX92-5E

4-07 305d 24140M 3.7% 897F 3.0% 729P

Lifetime 207800M 4.0% 8359F 3.1% 5249P



Maternal Sister to Dam: Knapps Regis Tambourine-ET, EX95

*2016: 2nd Aged Cow, Res Sr & Res Grand Champ-World Dairy Expo
 2016: 1st Aged Cow, Sr & Grand Champ & Best B&O-World Dairy Expo Jr Show
 2015: Global Guernsey Cow of the Year | 3x Unanimous All-American*

Lot 26

Skoda Grove Drone Trista *A2A2

DOB: 12/18/20

Ryan Skoda Craryville, NY

Sire: Hi Guern View Levi Drone

Dam: Knapps Skoda AP Teagan, 1st Calf 2 Y/O

Maternal sister to Dam: Knapps Regis Tambourine-ET EX95

6-10 2x 365D 40,160M 5.1% 2055F 3.3% 1338P

Lifetime 130210M 4.8%6292F 3.2%4201P

2015: 1st Aged Cow & Nasco Intl Type & Production

Winner-World Dairy Expo

2015: 1st Aged Cow, Sr & Grand Champ & Best B&O-World Dairy Expo Jr Show

2015: 1st Aged Cow, Sr & Res Grand Champ- Natl/Louisville

2nd Dam: Knapps Ace Tamera, EX93

9-07 365d 32350M 4.2% 1351F 3.2% 1036P

Lifetime 141260M 4.4% 6156F 3.3% 4630P

2006: HM Jr All-American Fall Yrlg; 3rd Open & Jr National Shows/Louisville

3rd Dam: Sunrise Luxury Tami, EX93

Lifetime 151070M 4.0% 6087F 3.2% 4888P

2004: Nom All-American Sr 3 Y/O; Jr All-American Sr 3 Y/O

Lot 27

Randall Daughter

DOB: 12/20

Consigned by Terri Lawton Foxboro, MA

Sire: Dairyman Copper Randall

Dam: Retso Levi Denim, 1st Calf 2 Y/O

3rd Dam: Rocky Ledge Turley Dorthy, EX90
2-08 217d 10283M 4.1% 417F 3.0% 313P

2nd Dam: Luckyvale Gary Dahlia, VG86
2-05 305d 19420M 4.3% 842F 3.3% 636P

4th Dam: Yogibears Daisy of Hill Side, VG87
4-01 342d 10650M 4.7% 496F 3.3% 352P

Lot 28

Poppydale Jetway Moe

DOB: 09/01/20

Consigned by Poppydale Dairy Chateaugay, NY

Sire: Springhill Jetway-ET-P

Dam: Poppydale Nico Max,
1st Calf 2 Y/O

3rd Dam: Poppydale Phoenix Marmaduke,
VG87

2nd Dam: Poppydale Senator Marley
VG85

4th Dam: Poppydale Natural Cal, VG87

3-00 260d 14040M 5.1% 716F 3.5% 490P

5th-9th Dams: from Windsong, VT: GP81,
GP83, VG86, EX90, VG86

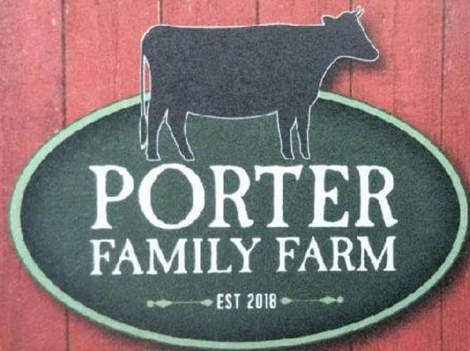

LOCAL MEATS • ASHFIELD, MA



Neil Zilinski & Sons Small Engine Repair

Owner
Neil Zilinski
413-498-2605
655 Main Road Gill MA 01354
Service for your small engines



NEIL A. ZILINSKI ELECTRICIAN

RESIDENTIAL *COMMERCIAL

FULLY INSURED* FREE ESTIMATES

24 HOUR EMERGENCY SERVICE

OFFICE: 413-498-2605 * CELL: 413-834-5780

GILL, MA LIC# 39553E

FOR ALL YOUR ELECTRICAL NEEDS

NADON DAIRY FARMS

774 200 0387



QUALITY HAY FOR SALE

WHITE MOUNTAIN GENETICS



JASON C. WHITFORD
CHERYL L. SANDERS

201 BRANDON ST
WAUPUN, WI 53963

920.583.0031 | Jasonwcheryls@gmail.com

 **FIND US ON FACEBOOK!**



Dam: Haynes-Farm Brachiosaurus EX92-2E

© Cybil Fisher



Maternal sister: Haynes-Farm Dazzle Banshee, EX91 EX92/MS

2020: 2nd Sr 2 Y/O - Northeast All-Breeds Open Show

2020: 1st Sr 2 Y/O, Res Int & HM Grand Champ - Northeast All-Breeds Jr Show

2019: Nom All-American Fall Yearling in Milk, 1st Southern National

2019: Unanimous Jr All-American Fall Yearling in Milk, 1st Southern Jr National

Lot 29

SML Vicking Bryony

DOB: 09/07/20

Consigned by SML Ayrshires Argyle, NY

Sire: De La Plaine Vicking-ET

Dam: Haynes-Farm Brachiosaurus, EX92-2E

3-10 249d 27060M 4.3% 1165F 3.1% 846P

2018: Nom All-American Sr 2 Y/O, 3rd International Show

2018: Nom Jr All-American Sr 2 Y/O, 1st & Res Int Champ International Jr Show

2017: Unanimous All-American Fall Yrlg in Milk, 1st International Show

2017: Unanimous Jr All-American Fall Yrlg in Milk, 1st International Jr Show

2nd Dam: Haynes-Farm Herman T-Rex, GP83

Lifetime 1625d 104400M 4.2% 4393F 3.1% 3275P

3rd Dam:- Haynes-Farm Triceratops, VG87

4-08 298d 15940M 4.1% 660F 3.2% 508P

4th Dam: Fide Stone Twinkle Toes, VG85

4-01 312d 20920M 3.9% 824F 3.1% 654P

5th Dam: Fide Heligo Tootsie Roll, EX92-2E

13-00 309d 15760M 3.7% 585F 2.8% 447P

Lifetime 2635d 157490M 3.7% 5858F 2.9% 4500P



Dam: Woodman-Farm Predator Scarlet VG88

Lot 30

Woodman-Farm Pentagone Daughter

DOB: 09/20

Consigned by Tyler Woodman Claremont, NH

Sire: Margot Pentagone

Dam: Woodman-Farm Predator Scarlet VG88

2019: 3rd Jr 3 Y/O Eastern States Natl

2018: 1st Jr 2 Y/O Eastern States Jr Natl; 3rd Jr 2 Y/O Eastern States Natl

2017: 3rd Spring Yearling NY Spring Show

2nd Dam: Glen-Farm Raven Must

2-08 291d 16330M 3.5% 575F 3.3% 542P

3-07 287d 17710M 3.3% 592F 3.2% 571P

4-07 305d 16340M 3.9% 638F 3.3% 544P

6-11 305d 18240M 4.1% 749F 3.3% 597P

Maternal sister: Harmony daughter - Jr Champ **2008** Eastern States Jr Natl; Res Jr Champ 2008 Eastern States Natl

3rd Dam: Glen-Farm Jeri Most

2-00 305d 15560M 4.4% 686F 3.4% 525P

3-04 264d 16490M 3.9% 649F 3.3% 546P

4-03 305d 17120M 3.8% 647F 3.6% 610P

5-04 305d 19470M 4.0% 781F 3.4% 671P

6-11 305d 15770M 4.0% 638F 3.4% 534P

8-01 219d 14000M 5.0% 694F 3.5% 486P

9-03 347d 21110M 4.3% 914F 3.4% 710P

Lifetime 2416d 129650M 4.2% 5435F 3.4% 4462P



Dam: Poppydale Vicking Goon EX90

Lot 31

Poppydale Tuxedo Goober

DOB: 09/24/20

Consigned by Poppydale Dairy Chateaugay, NY

Sire: Ruisseau Clair Tuxedo-ET

Dam: Poppydale Vicking Goon, EX90
2019: 2nd (Jr) & 6th (Open) Jr 3 Y/O-NYSF

2nd Dam: Poppydale Dreamer Gypsy,
EX90-2E

Full sister: VG85 Dreamer Guacamole

Maternal sisters: EX90 Rainey;

VG86 Free Beer

2-10 354d 19910M 4.5% 888F 3.6% 709P

4-00 275d 17900M 4.5% 799F 3.3% 589P

4-11 305d 17830M 4.6% 828F 3.4% 603P

6-00 316d 19830M 4.2% 824F 3.2% 635P

2014: 5th Fall Calf-NY Spring Show

3rd Dam: Maple Ridge Poker Gwen,
EX90-2E

Maternal sister: VG85 Hamilton

Lot 32

Oake-Knoll Predator Now Daughter

DOB: 12/20

Consigned by Terri Lawton Foxboro, MA

Sire: Oake-Knoll Predator Now-P-ET

Dam: Wilshore Magic Lin, EX90-2E
2012: 1st Winter Yrlg-MA All-Breed Show
2011: 1st Winter Calf-MA All-Breed Show

2nd Dam: Wilshore CJ Lin, VG87
1-11 305d 17090M 3.8% 656F 3.1% 537P
3-03 313d 19290M 4.0% 765F 3.1% 589P
4-03 334d 21120M 4.4% 929F 3.1% 665P
5-02 305d 16740M 4.0% 671F 3.2% 536P
Lifetime 2771d 118730M 4.0% 4744F 3.1% 3683P

3rd Dam: Wilshore Festus Lindsey, VG83

Maternal sister: VG85 Wandereye
6-04 305d 23410M 3.8% 878F 2.9% 678P
Lifetime 2285d 139810M 3.9% 5401F 2.9% 4101P

4th Dam: Wilshore Corny Tupperware, VG86

4-04 305d 25200M 3.6% 911F 2.8% 697P

5th Dam: Wilshore Regis Topper, VG86

3-10 305d 20410M 3.5% 724F 3.1% 637P

Lot 33

Woodman-Farm Free Beer Blossom

DOB: 04/21/20

Consigned by Samantha Goodfield Oxford, MA

Sire: Terrace Bank Free Beer-ET

Dam: Oake-Knoll Gibbs Betsy-ET, VG85

Full sisters: VG88 Gibbs Blonde;
2nd Open & Jr Spring Calf-2015 Eastern
States Natl (Gibbs Bree)

Maternal sisters: VG87 Hammer

2nd Dam: Sunny-Acres Modem Brinley,
EX91-3E

Maternal sister: VG88 Jackson

3rd Dam: Sunny-Acres Wiltons Bouquet, EX91

Maternal sister: EX92-2E Charleston
5-04 310d 25620M 4.3% 1103F 3.0% 756P
6-04 313d 25410M 4.5% 1154F 2.9% 734P
Lifetime 1526d 123490M 4.2% 5144F 2.9% 3626P
2007: Nom All-American Winter Yrlg; 1st
(Southern Natl) & 2nd (Mid-Atlantic Natl)
2006: Nom All-American Winter Calf; 1st
(Mid-Atlantic Natl)

Lot 34

Runnymede Sweet But Psycho

DOB: 12/04/19

Consigned by Austin & Gregory Norris

Westhampton, MA

Sire: Forever Schoon Predator-ET

Dam: Honor-Roll Wing Nut Sage VG88

2nd Dam: Honor-Roll Masterpiece Sushi VG88

3rd Dam: Honor-Roll Poker Sushi VG88



Lot 35

Gladtime-West Daylily

DOB: 8/9/19

Consigned by Maeve Leslie-Gawalt, Hartland, VT

Sire: Conebella Dixons Timothy-ET

****Bred to Cedarcut Colatas Champion, Due 5/28/21****

Dam: Gladtime-West Oblique Dumpling

2-11 365d 19880M 4.9% 980F 3.8% 760P

3-11 306d 18250M 4.7% 854F 3.6% 651P

2nd Dam: Ridale Burdettes Danish

2-02 365d 18760M 4.1% 776F 3.5% 659P

3-05 347d 23270M 4.3% 993F 3.3% 773P

3rd Dam - Agawam Laro Donut, VG85

5-07 365d 25450M 4.6% 1177F 3.1% 780P

6-11 278d 16610M 3.9% 644F 3.0% 503P

Lifetime 1748d 102010M 3.9% 4023F 3.1% 3112P

4th Dam: Agawam Pan Xnut, GP82

2-03 365d 15670M 3.8% 588F 3.1% 491P

3-04 365d 18100M 3.9% 701F 3.2% 572P

4-08 365d 17550M 3.8% 670F 3.1% 552P

Maternal sisters: VG88 Remington; VG86 Hunter

5th Dam: Spring-Valley-Farm Peanut, EX90

6-08 342d 23540M 4.1% 973F 3.0% 709P

7-10 302d 16750M 4.4% 733F 3.0% 507P

Lifetime 2109d 124070M 4.0% 4903F 3.1% 3793P

Lot 36

Diamond-Ridge SPH Honey Bun

DOB: 10/11/19

Consigned by Pamela Jefferies South Kingston, RI

Sire: Sweet-Pepper Francis Hawthorn

Dam: Diamond-Ridge BBBK Honey

Maternal sister: EX91 Hammer

2017: 5th Fall Yrlg-NY Spring Show

2nd Dam: Diamond-Ridge SPS Harlow, EX92-2E

2015: 1st 5 Y/O, Sr & HM Grand Champ-Eastern States Natl

3rd Dam: Diamond-Ridge MR Heleena, VG87

Maternal sisters: EX92-2E Sam; EX90 Jurisprudence

4th Dam: Diamond-Ridge BBBK Hawaii, EX91-2E

Full sister: EX91 BBK Hannah (2X All-American)

6-02 302d 17061M 3.6% 614F 3.2% 546P

5th Dam: Cottrells Trident Honalulu, EX91-2E

Full sister: EX90 Trident Havana

7-04 291d 16240M 4.0% 642F 3.2% 517P

2003: Nom All-American 5 Y/O; 1st-Eastern Natl;
1st-Mid-Atlantic Natl

2002: 2nd 4 Y/O-Eastern Natl

2001: All-American Sr 3 Y/O; 1st, Int & Grand
Champ-Eastern Natl



Bagley Bog Farm
Farmington, Maine
Registered
Milking Shorthorns
& Ayrshires
Dan,
Lilly,
Jason &
Andrew



DAVE CORMIER
413-775-3813





2nd Dam: Top Acres Supreme Wizard-ET, EX95-2E © Kathy DeBriun



She Sells! Deadend Carter Wynonna-ETV

Lot 37

Deadend Carter Wynonna-ETV

DOB: 03/03/20

Consigned by Karey Kelly Albion, ME

Sire: Voelkers TD Carter

Dam: Top Acres Durham Wanelle-ET, GP81 1st Calf 2 Y/O

2nd Dam: Top Acres Supreme Wizard-ET, EX95-2E

7-05 305d 29960M 4.9% 1482F 3.6% 1066P

Lifetime 200456M 5.4% 10908F 3.5% 6987P

2017: All-American Comp Merit Cow; Grand Champ-Central Natl

2016: Res All-American Aged Cow

2015: Res All-American 5 Y/O

2013: All-American Sr 3 Y/O, Int & Res Grand Champ-Central Natl

2012: Res All-American Sr 2 Y/O

2016-2013: Member of All-American Produce of Dam

3rd Dam: Top Acres Andre Whisper-ET, EX93-2E

2-04 365d 21220M 4.9% 1040F 3.4% 729P

5-07 365d 32941M 5.8% 1921F 3.6% 1174P

2006: 1st Winter Yrlg & Res Jr Champ-SE Natl; 3rd-Spring Natl

2005: Nom All-American Winter Calf; 2nd-SE Natl

4th Dam: Top Acres EJ Whizzbang, EX93-5E

10-00 365d 27750M 5.2% 1450F 3.4% 934

Lifetime 168310M 5.1% 8547F 3.6% 6068P

1996: Natl Total Performance Winner

1995: All-American 5 Y/O; Member of AA Sr Best 3 Females

1993: All-American Sr 3 Y/O

1992: All-American Sr 2 Y/O

1991: All-American Spring Yrlg



2nd Dam: Springhill T Dominique OCS EX92-2E

Lot 38

Sea-Breeze Rampages Dazzle

DOB: 09/19/20

Consigned by Bruce Dearborn & Robert Gould

Sire: Kar-Linn Reeses Rampage

Dam: Cutting Edge S Damzel
2017: 1st (Jr) & 2nd (Open) Milking Yrlg-NE Natl

2nd Dam: Springhill T Dominique OCS, EX92-2E
6-09 365d 26340M 4.4% 1151F 3.8% 999P
7-10 323d 28670M 4.2% 1217F 3.5% 1002P
Lifetime 2600d 199540M 4.3% 8534F 3.6% 7122P
2010: All-American Winter Yrlg; Res All-Canadian
Winter Yearling; 1st-Central Natl
2009: HM All-American Winter Calf; 1st & Jr
Champ-Southeast Natl & OH State Fair

3rd Dam: Springhill Collect Daisy-ET
2007: 3rd Fall Yrlg-Spring Natl

4th Dam: Garbro Prima Donna-ET,
EX91-2E
5-05 338d 27670M 5.2% 1446F 3.1% 870P
7-05 365d 30400M 4.1% 1260F 3.2% 981P

5th Dam: Buckeye Knoll Jetway Donna,
EX90-2E
4-04 365d 33570M 3.9% 1318F 3.3% 1099P



Dam: Nutmeg Acres Carter Frosty VG86

Lot 39

Seaman Daughter

DOB: 12/20

Consigned by Phillips Ferry Johnstown, NY

Sire: Cutting Edge Seaman

Dam: Nutmeg Acres Carter Frosty, VG86

2017: 3rd Winter Calf-NE Natl

2nd Dam: Nutmeg Acres P Firecracker, VG88

1-11 365d 17670M 3.9% 695F 3.5% 610P

3-04 295d 16350M 4.2% 684F 3.4% 562P

4-04 290d 19030M 4.3% 810F 3.3% 634P

3rd Dam: Nutmeg Acres Jetway Firefly, VG86

3-02 277d 15360M 4.1% 631F 3.3% 509P

4-11 310d 19410M 4.0% 771F 3.2% 620P

5-11 365d 22750M 3.6% 815F 3.3% 755P

4th Dam: Top Acres Col Felicity-ET, GP81

5th Dam: Top Acres Emory Falcia, EX93-5E

7-08 365d 31360M 4.6% 1455F 3.6% 1118P

1999: Total Performance Winner-World Dairy Expo

1998: 2nd Aged Cow & Res Grand Champ-SE Natl

1997: 3rd 5 Y/O-Eastern Natl

1996: Res Grand Champ-OH State Fair

1994: Nom All-American Jr 2 Y/O

1993: Nom All-American Spring Yrlg



3rd Dam: Pot Luck SB Butterfly-ET, EX94-3E EX95/MS

2009: Nom All-American Component Merit Cow; 3rd-Eastern Natl; 4th-Central Natl

2007: All-American Aged Cow; 1st, Sr & Grand Champ-Eastern Natl; 1st, Res Sr & Res Grand Champ-Central Natl

Lot 40

Deadend Seaman Daughter

DOB: 09/20

Consigned by Karey Kelly Albion, ME

Sire: Cutting Edge Seaman

Dam: Deadend Richard Beyonce

2nd Dam: La Rainbow BFly Blondy-ETV
3-08 190d 11990M 4.6% 555F 3.9% 462P

3rd Dam: Pot Luck SB Butterfly-ET, EX94-3E EX95/MS

3-04 310d 19020M 3.9% 744F 4.1% 776P
4-07 305d 24910M 3.8% 958F 3.8% 937P
6-03 305d 25100M 4.5% 1121F 3.7% 933P
8-07 365d 27230M 4.7% 1291F 3.5% 951P
Lifetime 2193d 151620M 4.4% 6642F 3.8% 5728P

4th Dam: La Rainbow Country Girl-ET, EX90-2E

Full sister: La Rainbow Fancy Girl-ET, EX94-2E, Certified,
2002 Res AA 5 Y/O, 2003 Res AA Aged Cow, 2004 Natl Cow For All Seasons

2-07 358d 18780M 3.1% 573F 3.4% 633P

4-09 365d 20910M 3.1% 658F 3.0% 630P

1998: 4th Spring Yrlg-OK State Fair

5th Dam: La Rainbow Butterfly-ET, EX93-3E

3-08 316d 22920M 3.9% 884F 3.5% 799P

4-08 334d 23460M 4.1% 962F 3.4% 808P

5-09 365d 23380M 3.7% 1036F 3.5% 994P

7-02 365d 28180M 4.0% 1126F 3.3% 934P

1997: 2nd Aged Cow-OH State Fair

1996: 1st Aged Cow & Res Grand Champ-OHSF

1995: 1st 5 Y/O-OH State Fair

1994: 1st 4 Y/O-OH State Fair

Lot 41

Rampage Daughter

DOB: 12/20

Consigned by Patrick Miller Mount Vision, NY

Sire: Karr-Lin Reeses Rampage

Dam: Hell Hollow Pwrsrge Dancer

2nd Dam: Hell Hollow Tequila Dasher
EX92-93 MS

2020: 2nd 4 Year Old Northeast All Breeds Fall Show

2019: 1st Senior 3 Year Old & HM Intermediate Champion Eastern National

2016: 2nd Winter Calf Eastern National & New York State Fair



Photo © Cowsmopolitan Inc.,

Lot 42

Manions N Ramsey

DOB: 09/13/20

Consigned by Dr Kenny & Kelly Jo Manion & Ken Main Copake, NY

Sire: Jo-Dee Royal Hill Nicotine-ET

Dam: Manions C Raindrop (Sire: Carter)

2nd Dam: Manions T Rainey

Lot 43

Empire Cadence Rita

DOB: 06/21/20

Consigned by Jason DeMay Palmyra, NY

Sire: Shiloh Brookings Cadence-ET

Dam: Empire J Rose, EX90

1-10 333d 19670M 4.1% 811F 3.5% 691P
2-11 282d 18750M 4.0% 754F 3.8% 709P
3-10 269d 20960M 4.2% 870F 3.6% 749P
4-10 243d 16161M 3.3% 533F 3.7% 604P
5-07 186d 18716M 3.7% 686F 3.4% 639P (RIP)

2nd Dam: Empire Braiden Rox, VG88

2-11 279d 18370M 4.4% 803F 3.7% 688P
3-10 284d 18690M 4.9% 923F 3.8% 717P
4-10 249d 13980M 4.6% 639F 3.9% 542P
5-10 317d 25180M 4.2% 1050F 3.7% 920P
6-09 289d 21192M 4.0% 846F 3.8% 805P
7-11 73d 6530M 4.9% 320F 3.6% 235P (RIP)

3rd Dam: Towpath Emory Roxie, EX90-2E

2-04 294d 17508M 4.8% 833F 3.5% 607P
3-03 304d 14210M 4.7% 663F 3.8% 534P
4-05 365d 23201M 4.9% 1137F 3.6% 843P
5-08 365d 24764M 4.4% 1087F 3.6% 903P
6-11 289d 22166M 3.9% 862F 3.5% 780P

4th Dam: KMB Dalton Primrose, EX90

2-04 365d 26237M 4.6% 1225F 3.3% 878P
3-09 295d 21866M 4.4% 1014F 3.5% 760P

5th Dam: KMB Collect English Rose, EX90

2-02 305d 21380M 4.3% 930F 3.6% 763P
3-06 305d 24420M 4.3% 1043F 3.6% 870P

Lot 44

Cher-Mi Cadence Solara

DOB: 3/13/20

Consigned by Miles & Cheryl Tudhope, Orwell, VT

Sire: Shiloh Brookings Cadence-ET

Dam: Cher-Mi Kannon Sunset,
GP82

2-01 365d 16990M 4.9% 838F 3.6% 604P

2nd Dam: Cher-Mi Cadence Shade,
VG86

2-00 345d 17390M 4.6% 796F 3.5% 614P
3-01 365d 19920M 4.8% 951F 3.7% 734P
4-07 365d 25200M 4.5% 1141F 3.4% 860P

Lot 45

R-Choice Rampages Peekaboo

DOB: 04/05/20

Consigned by Robert Gould & Kristie Kelly Hadley, MA

Sire: Kar-Linns Reeses Rampage

Dam: Shelburne Cade Pegasus, GP84
2-01 354d 17840M 4.2% 753F 3.4% 605P
2018: 2nd Spring Yrlg-ESE 4H Dairy Show

2nd Dam: Shelburne Carter Shirley-TW,
EX90
2-11 305d 19900M 4.8% 949F 3.5% 698P
2017: 4th Jr 3 Y/O-NE Natl
2015: 2nd Spring Yrlg-ESE 4H Dairy Show

Introducing... The Dams of our Future Sale Consignments



Loki P VG86
2-7 305D 19,240M 736F 619P
Polled daughter of
WDE Champion "Lady Luck"



Poison Ivy VG87
3-4 305D 17,860M 599F 513P



Daydream EX90
2014 Nominated All-American
Winter Calf
3-2 305D 20,250M 733F 629P

All-In Genetics

"Building on Cow Power"

Ellie Fleming Susan Lee Allen Hess
315-778-8000 208-539-4104 301-991-2194



Sunflower 2E94

Nominated Junior
All-American
Five Times!!

2018 Reserve Grand
at Premier National Jr Show
in Harrisburg
4-8 305D 18,360M 648F 548P

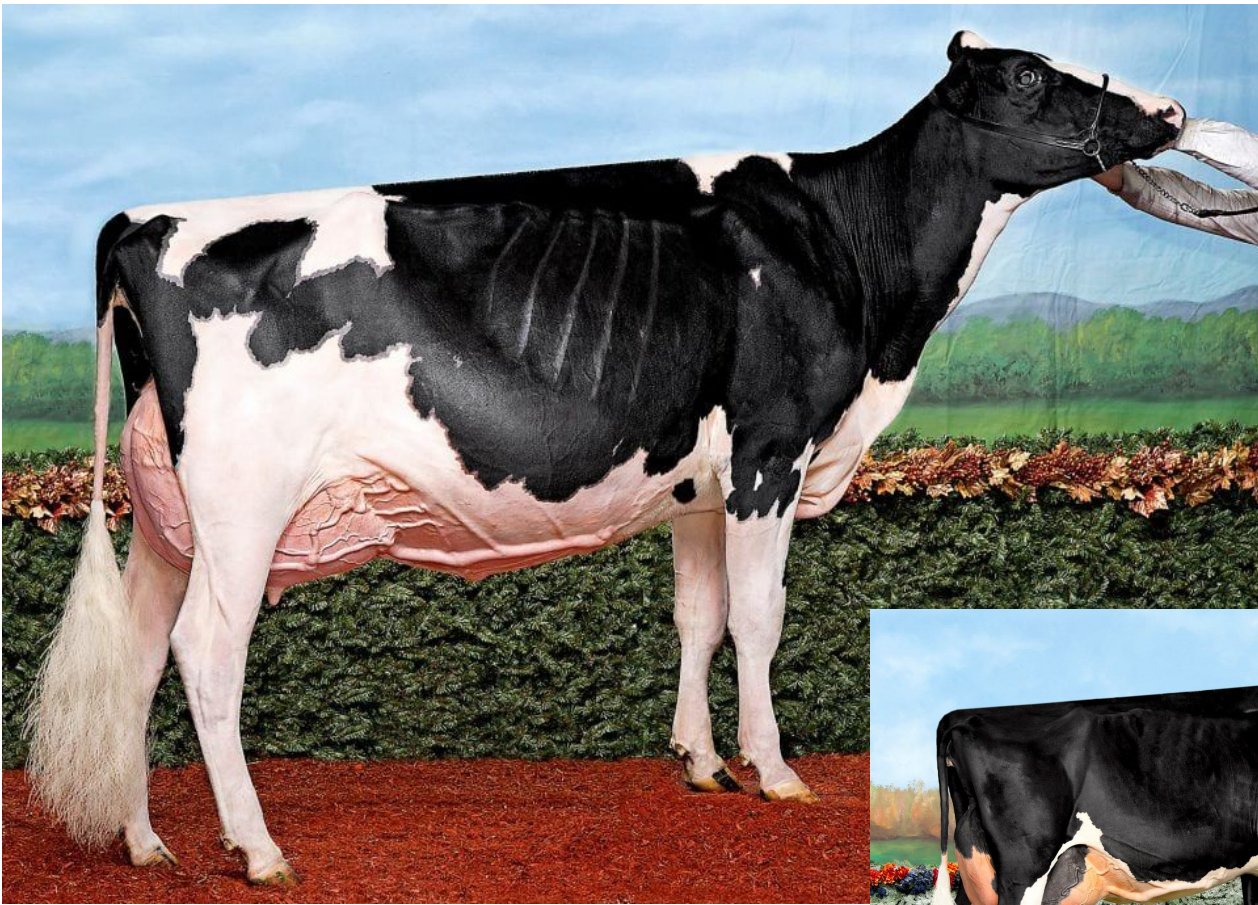

Maternal sister to Dam: Jacobs Gold Liann EX93

© Vicki Fletcher

Lot 46

GMC Chief London-ET

DOB: 12/20

Consigned by GMC Farm Cornish Flat, NH

Sire: Stantons Chief-ET

Dam: Pierstein Damion Lindsay-ET, EX94

7-05 365d 37644M 2.7% 1016F 2.9% 1091P
Lifetime 200,000+ lbs

Maternal sister to Dam: Jacobs Gold Liann, EX93

5-00 365d 37225M 3.7% 1373F 3.1% 1162P
Lifetime 123286M 3.4% 4250F 3.2% 3920P

2016: All-American & All-Canadian Jr 3 Y/O
2016: 1st Jr 3 Y/O, Int & Grand Champ of the Royal Agricultural Winter Fair



Dam: Pierstein Damion Lindsay-ET, EX94

1-11 365d 23040M 3.5% 817F 3.1% 714P
3-03 365d 34874M 3.8% 1335F 3.0% 1058P
4-11 344d 30940M 3.0% 927F 3.1% 954P
6-01 365d 33420M 3.1% 1034F 3.1% 1030P

2nd Dam: Redama Allen Lice, EX93-3E

9 Star Brood Cow

5-11 307d 33100M 3.5% 1153F 2.8% 929P
Lifetime 161196M 3.5% 5591F 3.2% 5137P

2009: Nom All-Quebec 4 Y/O

2008: HM All-Quebec Jr 3 Y/O

2007: Nom All-Quebec Jr 2 Y/O

3rd Dam: Redama Chrome Lyso, EX90-2E

10 Star Brood Cow

5-06 365d 32341M 3.5% 1138F 3.2% 1023P
Lifetime 193017M 3.6% 6874F 3.1% 6043P

Lot 47

Whittier-Farms LM Callista

DOB: 09/18/20

Consigned by Todd J Whittier Sutton, MA

Sire: Jim-Mar-D Loveman



Dam: Whittier-Farms Lambda Cally, VG85 1st Calf 2 Y/O

2nd Dam: Whittier-Farms Jacoby Cael, GP83

3rd Dam: Whittier-Farms Astro Cat, VG86

4th Dam: Whittier-Farms Camilla-ET, VG88 (Sire: Ricecrest Jordan-ET)
3-10 309d 27460M 3.8% 1043F 3.5% 960P

5th Dam: Whittier-Farms Emery Cin-ET, VG87, Gold Medal Dam/Dam of Merit
4-06 340d 36040M 3.5% 1273F 3.5% ,246P
Lifetime 1480d 134380M 3.7% 4921F 3.5% 4654P

6th Dam: Felder Den Barb Cindy, EX-91-3E, Gold Medal Dam/Dam of Merit
6-10 365d 40940M 3.9% 1614F 3.0% 1239P
8-03 365d 35691M 3.9% 1398F 3.1% 1105P

7th Dam: Miss Den-Barb Global Cora, EX90, Gold Medal Dam
2-05 365d 44760M 4.5% 2028F 3.6% 1631P
7-02 365d 40600M 4.6% 1863F 3.6% 1479P

Lot 48

NLH Tatoo Truly

DOB: 09/29/20

Consigned by Natalie Harkins New Gloucester, ME

Sire: Duckett Crush Tatoo

Dam: Pineland High Tallulah-ET, VG86, 1st Calf 2 Y/O (Sire: High Octane)

2nd Dam: Pineland Durham Tavia4-ETN, EX91-2E EX93/MS
5-05 345d 25290M 3.0% 760F 3.4% 860P
6-07 327d 23060M 3.2% 728F 3.3% 772P
Lifetime 121590M 3.2% 3899F 3.4% 4138P

3rd Dam: Wilsondale Emory Tenille-ET, EX94-3E
6-07 365d 26260M 3.5% 914F 3.0% 792P
8-01 365d 22670M 3.6% 817F 3.2% 716P
Lifetime 132220M 3.6% 4826F 3.2% 4248P

4th Dam: Wilsondale Valiant Tory-ET, EX94-3E, Dam of Merit
7-00 365d 26030M 4.3% 1123F 3.4% 891P

5th Dam: Wilsondale Ivan Tara, EX94-4E, Dam of Merit
8-00 365d 26360M 3.6% 947F 3.4% 895P
Lifetime 192570M 3.4% 6616F 3.5% 5940P

6th Dam: Wilsondale TT Triuna, EX94-5E, Gold Medal Dam/Dam of Merit
4-02 365d 26080M 3.5% 914F
11-08 365d 25000M 3.8% 951F 3.1% 783P
Lifetime 241810M 3.8% 9084F 3.1% 5376P



Dam: Juniper Wish Come True-ET EX92

© Cybil Fisher



3rd Dam: Juniper Outside Wish-ET EX95-2E

Lot 49

Brigeen Hancock Wish-ET

DOB: 09/04/20

Consigned by Brigeen Farms Inc., Turner, ME

Sire: Siemers Doc Hancock

Dam: Juniper Wish Come True-ET, EX92

2-02 349d 30860M 4.0% 1230F 3.0% 911P

3-03 325d 26210M 4.5% 1175F 3.1% 811P

2019: 4th Jr 3 Y/O-NE Fall Natl

2018: 2nd NE Holstein Futurity-NE Fall Natl

2017: 3rd Spring Yrlg-NE Fall Natl

2nd Dam: Cowtown Wishing Tree-ET, EX91-2E

5-00 305d 26060M 4.1% 1064F 3.1% 795P

Lifetime 109260M 4.3% 4720F 3.3% 3598P

3rd Dam: Juniper Outside Wish-ET, EX95-2E

Dam of Merit

3-06 365d 34890M 3.7% 1292F 3.2% 1122P

5-06 365d 42580M 4.0% 1694F 3.1% 1308P

2008: 3rd 5 Y/O-NE Fall Natl

4th Dam: Norz-Hill Form Wok, EX94-3E

Gold Medal Dam/Dam of Merit

5-07 365d 39061M 3.7% 1444F 2.9% 1133P

9-06 365d 41171M 3.7% 1528F 3.0% 1218P 2nd ME Milk

Lifetime 230835M 3.7% 8467F 3.0% 7027P

5th Dam: Norz-Hill Bench Winny, EX94-3E

Dam of Merit

3-08 365d 33940M 3.7% 1250F 3.5% 1175P

7-11 365d 31930M 4.3% 1376F 3.3% 1065P

Lifetime 163843M 4.4% 7205F 3.5% 5348P

1st Aged Cow & Grand Champ-NJ State Fair

Lot 50

Watch-Hill Chief Skye

DOB: 06/24/20

Consigned by Watch Hill Holsteins Salem, CT

Sire: Stantons Chief-ET

Dam: Watch-Hill McCutchen Stormy,

GP84 @ 2yrs

2019: *Grand Champ-Tunbridge Worlds Fair*

2nd Dam: Watch-Hill MrBurns Smithers, VG88

Maternal sister: EX93 Mor

1-11 287d 19980M 3.8% 752F 3.2% 630P

2-11 305d 26790M 3.6% 964F 3.2% 844P

3rd Dam: Carrousel Dundee Scully, VG88

6-01 365d 32930M 3.5% 1160F 3.2% 1067P

7-06 365d 34490M 3.5% 1205F 3.0% 1042P

8-09 337d 30380M 3.5% 1068F 3.1% 931P

Lifetime 197080M 3.5% 6844F 3.2% 6319P

4th Dam: Carrousel Mandel Sasha-ET,

EX92-2E

5-05 365d 35340M 4.2% 1485F 3.1% 1101P

6-09 365d 37360M 4.0% 1489F 3.1% 1172P

Lifetime 140820M 4.2% 5894F 3.2% 4545P

Lot 51

Gamblin Pileup Anchor

DOB: 06/04/20

Consigned by Richard & Doreen Morris Haverill, NH

Sire: Calori-D CS Crush Pileup

2nd Dam: Gamblin Atude Africa-Red-ET, VG88

4-01 305d 26340M 4.7% 1239F 3.4% 890P

5-06 336d 27910M 5.2% 1448F 3.4% 948P

Lifetime 1413d 103200M 5.0% 5109F 3.5% 3572P

Dam: Gamblin Ammo Alaska, VG85

1-10 284d 14450M 3.9% 565F 3.1% 448P

2018: *2nd Summer Yrlg-NE Summer Show*

3rd Dam: Gamblin Advent Asia-Red, EX91

4-11 305d 22200M 4.9% 1077F 3.6% 790P

2011: *1st 4 Y/O, Res Sr & Res Grand Champ-NH Summer Show*

2011: *3rd 4 Y/O-ESE R&W Show*



Full Sister to 4th Dam: Starmark Ad Hotstuff-Red
EX94-2E

© Cybil Fisher

© Cybil Fisher

Lot 52

Carpview Altitude Daughter

DOB: 12/20

Consigned by McKenzie & Briar Carpenter Sutton, VT

Sire: Farnear Altitude-Red-ET

Dam: VT-Pond-View DB Holly, GP82

2019: 3rd Fall Yrlg-NE Summer Show

2nd Dam: VT-Pond-View Att Hannah-Red, VG87

2-04 305d 14310M 3.9% 554F 3.1% 448P

3rd Dam: Starmark Shaq Hot Mama-Red, VG86

2-04 365d 24260M 3.5% 858F 3.2% 787P

4-08 312d 31860M 4.2% 1337F 3.1% 998P

4th Dam: Starmark Ad Redhot-Red-ET, VG87

3-10 365d 33910M 4.2% 1430F 3.3% 1107P

2007: Unanimous All-American R&W Spring Calf

Full sister to 4th Dam: Starmark Ad Hotstuff, EX94-2E

2013: Res All-American R&W Aged Cow; Grand Champ-NY Spring R&W Show

2012: Unanimous All-American R&W 5 Y/O; Res Grand Champ-Intl R&W Show

2011: Grand Champ-Mid-E Spring Natl R&W Show

2010: Res All-American R&W Jr 3 Y/O; 2nd-Intl R&W Show

Lot 53

Downs-N-Ups Diamond Paige

DOB: 9/1/20

Consigned by Arthur Downs, Ancramdale, NY

Sire: Mr D Apple Diamondback, EX93

Dam: Tollgate-Vu Sid Patter-TW, VG86

2nd Dam: Tollgate-Vu Pronto Puravida, VG87

2-03 288d 16320M 3.4% 560F 3.1% 511P

3-05 365d 25160M 3.7% 939F 3.2% 814P

4-08 321d 25210M 3.8% 948F 3.2% 813P

3rd Dam: Tollgate-Vu Lou Promise
VG87

2-05 307d 22520M 3.9% 876F 3.4% 768P

3-05 325d 21480M 3.9% 834F 3.3% 712P

4-05 280d 26290M 3.7% 965F 3.1% 826P

Lot 54

Duell Hollow California Daughter

DOB: 09/20

Consigned by Kendra Peabody Buskirk, NY

Sire: EK-StJ California-Red

Dam: Duell-Hollow Palermo Chloe, EX91-2E

2nd Dam: Duell-Hollow Velvet Voe, EX90

3rd Dam: Duell-Hollow Durham Loe, EX90

4th Dam: Duell-Hollow Dustr Clairice, VG85

5th Dam: Davisdale Chloe, VG88

6th Dam: Mount-View Elevation Cindy, GP80,
Dam of Merit



Sillsdale Gold Chip Bristol EX92

2015: 1st Junior 3y/o Intermediate Champion

2015: Reserve Grand Champion Eastern Fall National Holstein Show

**Granddaughter of East-Cupcake Beaumerang-ET EX94*

Lot 55

Sillsdale King Doc Butane

DOB: 06/17/20

Consigned by Daniel Sill Argyle, NY

Sire: Woodcrest King Doc

Dam: Sillsdale HAT Bubona, 1st Calf
2 Y/O (Sire: Hobby-Acres Oh Toodles)

2nd Dam: Sillsdale Clear Cut Bacchus

3rd Dam: Sillsdale Blitz Baraka, EX90

4th Dam: East-Cupcake Beaumerang-ET, EX94
(Sire: Beau Regard)

7-08 305d 26140M 3.6% 938F 3.2% 840P
Lifetime 145280M 4.3% 6314F 3.3% 4757P

5th Dam: East Cupcake Marina, EX94-2E (Sire:
Conquest)

4-07 305d 27110M 3.2% 872F 3.3% 892P
5-09 305d 24270M 3.5% 838F 3.2% 770P
Lifetime 111330M 3.5% 3914F 3.3% 3650P

1996: 2nd Fall Calf-Eastern Spring Natl

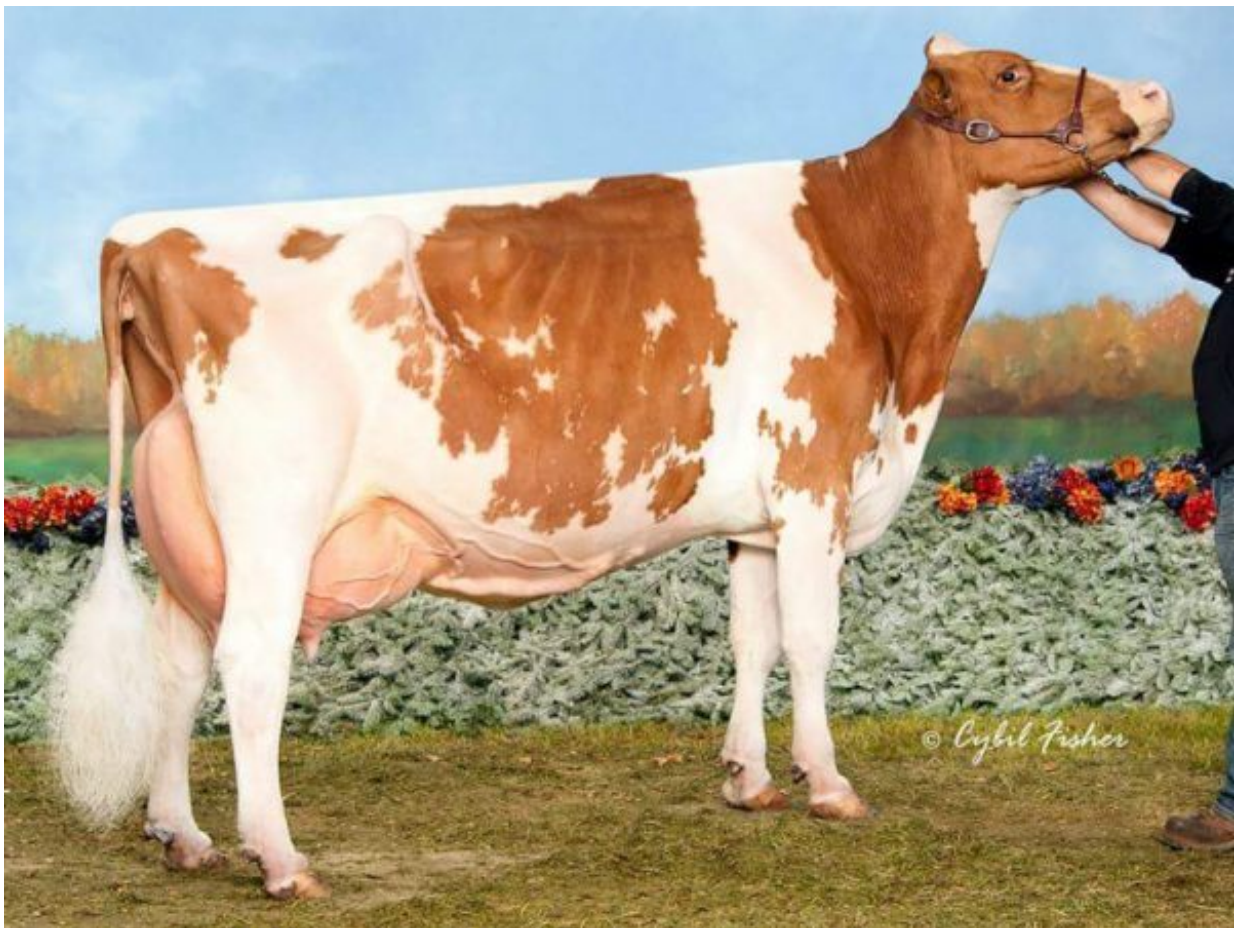

3rd Dam: Ridgedale-T Raichu-Red EX96-4E

2015: 1st 150,000 lb Cow-WDE

2013: Res Grand Champ-NY State Fair Open & Jr Shows

2008: Res Jr All-American & Nom All-American R&W Sr 3

Lot 56

Just-A-Dream Avery Reba

DOB: 06/01/20

Consigned by Keith & Colleen Lilly Gill, MA

Sire: BGP Pinevalley Avery-Red-ET

Dam: Just-A-Dream Gldchip Rhonda

2-04 365d 19491M 4.5% 879F 2.9% 563P

3-07 365d 22574M 4.4% 990F 2.9% 652P

2nd Dam: Ridgedale Ratana-ET

4-07 365d 30469M 3.4% 1030F 2.9% 898P

5-11 365d 28556M 4.0% 1133F 2.8% 798P

7-02 365d 25892M 4.6% 1190F 2.8% 728P

8-08 357d 27847M 4.1% 1129F 2.9% 797P

3rd Dam: Ridgedale-T Raichu-Red, EX96-4E

8-07 365d 25270M 3.9% 987F 3.2% 809P

10-08 365d 34920M 3.2% 1127F 3.0% 1039P

Lifetime 171400M 3.9% 6727F 3.1% 5337P

4th Dam: Ridgedale-T Rehema-Red-ET, EX93-2E, Dam of Merit

6-02 365d 26100M 4.1% 1065F 2.9% 750P

2007: Res Sr Champ-NY State Fair

5th Dam: Hanover-Hill-R MI Rochelle, EX93

5-10 365d 24980M 4.6% 1154F 3.4% 840P

6th Dam: Hanover-Hill-R Rhonda-TW,

4E-EX94, Gold Medal Dam/Dam of Merit

6-02 365d 38820M 4.0% 1562F 3.1% 1215P

7th Dam: C Hanoverhill Star Roxy, EX92-2E,

Gold Medal Dam/Dam of Merit

4-05 365d 31780M 4.4% 1394F 3.3% 1054P

Lot 57

Empire Cadence Daughter

DOB: 03/03/21

Consigned by Jason DeMay Palmyra, NY

Sire: Shiloh Brookings Cadence-ET

Dam: Empire Whiskey Britt, VG88

1-11 365d 20340M 3.5% 703F 3.5% 712P

3-01 329d 22110M 3.5% 772F 3.5% 772P

4-02 336d 20210M 3.8% 775F 3.5% 694P

5-04 276d 24832M 3.0% 746F 3.3% 814P

3rd Dam: Towpath Special Bounty, VG87

7-09 312d 31690M 5.0% 1577F 3.3% 1032P

8-09 280d 20910M 4.0% 830F 3.1% 653P

9-08 339d 17360M 3.8% 667F 3.1% 546P

10-09 313d 19040M 4.6% 878F 3.2% 614P

Lifetime 3063d 215650M 4.1% 8762F 3.3% 7014P

2nd Dam: Empire Alibaba Brittney, VG88

5-05 271d 22910M 4.1% 932F 3.4% 784P

6-05 365d 30640M 4.2% 1291F 3.4% 1036P

7-07 279d 18220M 4.5% 821F 3.7% 678P

Lifetime 144070M

4th Dam: Blue Heaven Blend Buff, EX93-2E, Certified

5-05 365d 31680M 4.0% 1282F 3.2% 1011P

6-07 365d 23710M 4.0% 949F 3.6% 848P

2000: 2nd Aged Cow-Eastern BS Show

Lot 58

Clessons Richard Bubblegum

DOB: 03/03/21

Consigned by Clessons Farm Buckland, MA

Sire: Jo-Dee Nemo Richard

Dam: Clessons Brookings Snickers,

GP83 GP84/MS

2-00 300d 12587M 4.3% 542F 3.5% 437P

3-00 292d 14407M 4.6% 658F 3.6% 512P

3rd Dam: Clessons Prom Liz-TW, VG86

2-10 321d 13284M 4.1% 549F 3.6% 482P

3-11 292d 16142M 4.1% 654F 3.5% 570P

2nd Dam: Clessons Powerplay Ozzie,

GP81 GP82/MS

2-06 320d 14927M 4.4% 656F 3.4% 509P

3-07 185d 11287M 4.2% 477F 3.4% 379P

4th Dam: Clessons Denmark Izzie

5th Dam: TOT Denver Misty

2-02 330d 15367M 4.6% 704F 3.5% 535P

3-02 349d 15426M 4.8% 744F 3.9% 596P

4-03 332d 16311M 4.6% 746F 3.6% 587P

Lot 59

Sunny-Acres Claas Daughter

DOB: 03/04/21

Consigned by Sunny Acres Swiss Milford, NY

Sire: Kulp-Gen Lucky Claas-ET

Dam: Sunny Acres Dexter Daffy

3rd Dam: Sunny Acres Dynasty Daisy, VG85

6-04 365d 24650M 4.1% 1013F 3.2% 786P

7-07 365d 24860M 3.6% 899F 3.2% 802P

Lifetime 2136d 129580M 3.9% 5025F 3.3% 4215P

2nd Dam: Sunny Acres Superbull Daffodil

4th Dam: Sunny Acres Denver Dee Dee, VG88

3-06 290d 16860M 4.2% 708F 3.5% 585P

4-06 277d 14910M 4.2% 625F 3.3% 486P

Lot 60

Helm-Haven Hulk Daughter-Red

DOB: 03/01/21

Consigned by Francis Helm Chateaugay, NY

Sire: Falonasprings Jacot Hulk-P-Red

Dam: Helm-Haven Pike Braelie-Red,
VG85

2nd Dam: Cherry-HF Mazda Breanna-Red, VG87

4-08 302d 22248M 3.4% 755F 3.0% 657P

5-09 305d 25338M 3.4% 850F 3.1% 788P

2019: Res Grand Champ-Clinton Cty (NY) R&W Show

3rd Dam: Melody Lane Parabrenda-Red

Grand & Supreme-Franklin Cty (NY) Show



Tierneys Barbaro Lucine EX93

*Sister to 2nd Dam

2012: All-Wisconsin 4 Y/O; 1st WI State Show

2009: Nom ABA All-American Spring Yearling; 3rd All-American Open & Junior Shows

Lot 61

Medallion VIP Daughter

DOB: 03/05/21

Consigned by Medallion Jerseys Fair Haven, VT

Sire: River Valley Venus VIP-ET

Dam: Tierneys Fizz Lemonade, VG84

Maternal sister: EX90 latola

3-00 305d 10740M 5.3% 569F 3.9% 423P

2nd Dam: Tierneys Jude Lucianne, EX91

Maternal sisters: EX93 Barbaro; VG88 latola; VG88 Socrates

7-03 305d 14780M 5.6% 825F 3.8% 560P

8-07 305d 15240M 5.7% 869F 3.8% 574P

9-07 305d 18610M 6.1% 1142F 3.7% 684P

2009: 2nd Jr 2 Y/O-Eastern States Exposition

2008: 3rd Spring Yearling-NY Spring Show

3rd Dam: Tierneys Duke Lucy, EX90

7-07 305d 14330M 5.6% 807F 4.0% 574P

4th Dam: Tierneys Counciller Leslie {6}, VG82

Maternal sisters: VG88 First Prize; VG86 Deluxe
2-00 305d 11170M 4.9% 545F 2.8% 424P

5th Dam: Tierneys DC Lassie Jean {5}, VG88

3-00 305d 16470M 5.0% 818F 3.5% 571P

6-00 305d 18700M 4.3% 800F 3.5% 660P

6th Dam: Tierneys Lassie Juno {4}, EX90

Full sisters: VG86 Licorice; VG85 First Lady
5-03 300d 14160M 4.4% 626F 3.7% 526P

2001: 1st Sr 2 Y/O-NY State Fair

Lot 62

Cadillac Achilles Daughter

DOB: 03/01/21

Consigned by Cadillac Farms LLC Alstead, NH

Sire: Sunset Canyon Achilles-ET

Dam: Cadillac Joel Lana, VG86

Maternal sister: EX92 Dividend

2nd Dam: PWH Tequila Lanquini, EX91

2015: 1st Sr 3 Y/O-Harrisburg Jr Show



We would like to thank all who put together the Blue Ribbon Calf Sale year after year! What a great marketing platform for Northeast Breeders of all breeds to connect. Youth is how we stay in the game and we are grateful to have sold animals both near and far. Also would like to thank our partnerships that allow us to care and exhibit our cattle we breed. Good luck to all the buyers of this years sale, you're bound to have success!

-John & Ashley Collins

9 Powder Hill Rd, Hazardville, CT 06082 | John: 860-670-5588

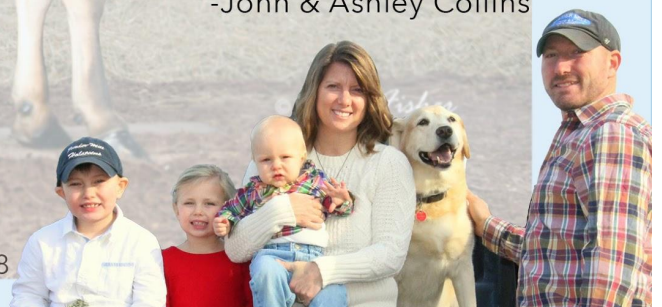

2nd Dam:
Whittier-Bobmur Snchz Glow
EX94

2015:
1st 4 Y/O & Sr & Res Grand
Champ-CT Holstein Show

2012:
3rd Summer Yrlg-NE Fall Natl
© Jenny Thomas



2nd Dam



4th Dam

4th Dam: J&K-Vue Sovereign Gem, EX96-3E

2013: 2nd Aged Cow-NE Fall Natl

2011: 1st 4 Y/O, Sr, Grand & Supreme Champ-MA
All-Breeds Show

2010: 3rd Jr 3 Y/O-NY Spring Show

Lot 63

Whittier-Farms Glitter

DOB: 03/03/21

Consigned by Todd Whittier Sutton, MA

Sire: Morningview Radio-ET

Dam: Whittier-Farms Undenied Gem, 1st Calf 2 Y/O

2nd Dam: Whittier-Bobmur Snchz Glow, EX94

3-04 365d 35830M 3.7% 1322F 3.4% 1216P

7-06 365d 43300M 3.6% 1574F 3.2% 1383P

3rd Dam: Whittier-Farms Ares Gem-ET, EX92-2E

5-04 326d 28250M 4.3% 1213F 3.1% 873P

2011: 1st Jr 2 Y/O & Int Champ-MA All-Breeds Show

2010: 1st Summer Yrlg & Res Jr Champ-Massachusetts
All-Breeds Show

4th Dam: J&K-Vue Sovereign Gem, EX96-3E

6-01 326d 29240M 4.6% 1346F 3.1% 921P

5th Dam: J&K-Vue Durham Ginger, VG87

Maternal sisters: EX96 Goldwyn; EX94 & VG85
Windbrooks

6th Dam: J&K-Vue Encore Gina-ET, EX93-2E

6-00 349d 23420M 4.3% 996F 3.4% 795P

7-08 357d 23880M 4.4% 1052F 3.2% 764P

Lifetime 2033d 138540M 4.5% 6181F 3.4% 4659P

2010: 3rd Aged Cow-PA Spring Show

2008: Res All-PA 6 Y/O

2008: 1st-NE PA Championship Show

2021 Blue Ribbon Calf Sale Futurity Rules & Regulations

1. Contest is open to all heifers purchased by a youth (Age 8 - 18 as of January 1st, 2021) at the 2021 Blue Ribbon Calf Sale, Greenfield, MA (referred to as "the sale" from this point).
2. There is no cost to enter the contest to the entrants, other than the purchase price of their heifer at the sale.
3. Animal must be transferred to and shown under the youth's name at all fairs/exhibitions used for the contest.
4. Youths may make entries and file results with the contest for all animals purchased at the sale, but only will receive a premium for their highest placing entry in the final scoring. Any additional animals for a youth will have their results vacated, and all lower placing entrants will move up one placing.
5. Total cash for the contest will be \$1000, awarded in the following manner: 1st \$250, 2nd \$200, 3rd \$150, 4th \$100, & 5th thru 10th \$50 each.
6. Point Scoring
 - a. A Point Record Form must be filled out for each showing and forwarded to the contest via:
 - i. Email: ppoitras@charter.net
 - ii. USPS: Scott Poitras, 95 Hollow Rd, Brimfield, MA 01010
 - b. Any show is eligible for a contest entry, including Jr and Open show results at the same show. However, separate point record forms will need to be filed for each show result.
 - c. Results from two major shows will be doubled for each entrant if a result is submitted. The major shows for the contest are:
 - i. New England 4H Dairy Show
 - ii. Jr Show of any NE All-Breeds Dairy Breed Show
 - iii. Jr Show of any Big E Dairy Breed Show
 - iv. Jr Show of any All-American (Harrisburg) Breed Show
 - v. Jr Show of any World Dairy Expo Breed Show
 - vi. Jr Show of any NAILE Dairy Expo Breed Show
 - d. R&W Holsteins may submit results from both Holstein and R&W Shows, assuming separate shows are held, and separate Point Record Forms are submitted.
 - e. Futurity Points - Placing in Class

# in Class	1	2	3	4	5	6	7	8	9	10	11	12	13	14	15	16	17	18	19	20	21	22	23	24	25
1-5	5	4	3	2	1																				
6-10	10	9	8	7	6	5	4	3	2	1															
11-15	15	14	13	12	11	10	9	8	7	6	5	4	3	2	1										
16-20	20	19	18	17	16	15	14	13	12	11	10	9	8	7	6	5	4	3	2	1					
21+	25	24	23	22	21	20	19	18	17	16	15	14	13	12	11	10	9	8	7	6	5	4	3	2	1

7. All Point Record Forms must be received by November 30th, 2021.
8. Point Record Forms will be available at the bottom of this sheet, on the website blueribboncalfsale.com, Facebook page MACalfSale, and upon request at email ppoitras@charter.net.

2021 Blue Ribbon Calf Sale Futurity Point Record Form

I, _____ (youth name) have shown _____ (breed) _____ (class)

_____ (animal name) _____ (reg #)

This animal placed _____ in a class of _____ (total class size) and was shown in the Open or Jr (circle one) division at

_____ (show name) on _____ (date)

This is verified by the superintendent at the above listed show:

Signature

Title

*****Please make sure all spaces are completed when sent in or form will be invalid. All forms must be received by 11/30/21*****

Directions

89 Wisdom Way, Greenfield, MA

From Connecticut and Points South:

Take I-91 North to Exit 26- take first exit off from rotary, go to second set of lights and take a right onto River Street, take second right onto Wisdom Way. Fairground's entrance is on the right.

From Vermont and Points North

Take I-91 South to Exit 26 – take rotary to third exit (Greenfield), go to second set of lights and take a right onto River Street, take second right onto Wisdom Way. Fairground's entrance is on the right.

Hotels & Motels in the Area

Hampton Inn & Suites – Greenfield, MA Telephone – 1-855-605-0317

ONLINE

BIDDING

