



*The*  
**KENTUCKY NATIONAL**  
*Show and Sale*

**Friday, April 9, 2021 - Louisville, KY**

**The Show - 9:00 a.m.**

**The Sale - 11:00 a.m.**

*Quality Registered Brown Swiss*



Dr. Ryan F. Quarles  
Commissioner



Phone: (502) 573-0450  
Fax: (502) 573-0046  
E-mail: ryanf.quarles@ky.gov

## Kentucky Department of Agriculture

Dear Friends,

Welcome to the 59th Annual Kentucky National Dairy Show and Sale. Every year, buyers and sellers come here to show, exchange, and promote leading cattle genetics in the country.

Prior to the coronavirus pandemic, America's dairy industry was already facing hard times. The supply and demand structure of our milk marketing system continues to hurt small dairymen and women across the commonwealth and around the nation. During the pandemic, we saw large-scale markets like schools closed and some milk dumping did occur.

Despite all the turmoil of the last year, it's good that we can still gather for the National Dairy Show and Sale. This event provides a unique opportunity to celebrate what is best about the dairy industry, made up of some of the hardest working people in agriculture.

Please know the Kentucky Department of Agriculture (KDA) is playing a central role in the execution of this event and that we are here to help. Our Office of State Veterinarian, led by our new State Veterinarian Dr. Katie Flynn and Deputy Dr. Alex Hagan, is checking the health papers of every animal that enters the grounds and KDA's Office of Show and Fairs, led by Chris Caudill, helps conduct the shows and sales.

We encourage you while in Louisville to visit any of the dozens of restaurants that help make Louisville a well-known destination for local cuisine and bourbon tourism. Be on the lookout for the Kentucky Proud symbol on menus and products throughout the area to know that they are sourced from Kentucky farms and agribusinesses. All of our restaurants and businesses are following state and local public health guidelines. To the extent possible, we encourage you to support them if you can!

We expect another successful sale this year that will continue to solidify this Kentucky event as a leading showcase of prime dairy cattle. If we can do anything to make your attendance more comfortable or successful, please ask my staff or me.

Again, welcome, and best wishes.

**DR. RYAN F. QUARLES**  
Commissioner of Agriculture  
Commonwealth of Kentucky



[kyproud.com](http://kyproud.com)

**Thank You To Our 2021 Sponsors!!!**





2021 KENTUCKY NATIONAL DAIRY SHOW & SALE

**PAVILION, KENTUCKY FAIR AND EXPOSITION CENTER  
FRIDAY, APRIL 9, 2021 - LOUISVILLE, KENTUCKY**

**SALE HEADQUARTERS:**

**HOLIDAY INN, FERN VALLEY, LOUISVILLE, KY (502) 964-3311**

*Make reservations early! For special rates, mention Kentucky Dept. of Agriculture Dairy Show*

**The Kentucky National Show . . . Friday, April 9, 9:00 a.m., EDT**

*Judge: Jeff Core, salvisa, KY - More than \$8000 in Premium Money!*

**The Kentucky National Sale . . . Friday, April 9, 11:00 a.m., EDT**

**Richard's Cell: (502) 370-6730**

**Wayne's Cell: (937) 477-6304**

**Cattle Prep: Ben, Kirby, Joe, Dillon, and Tyler**

**Cattle Presentation: Kentucky Brown Swiss Juniors**

**Sale Sponsored by the Kentucky Department of Agriculture**

Commissioner . . . . . Ryan Quarles

Dairy Programs, Division of Shows & Fair Promotion. . . . . Ethan Berry

**And the Kentucky Brown Swiss Cattle Breeders' Association**

President and Sale Chairman . . . . . Richard Sparrow

Vice President. . . . . John Fudge

Secretary-Treasurer/Secretary, Show & Sale . . . . . Skylar Mays

**Sales Personnel**

Richard Sparrow, Owenton, Kentucky . . . . . 502/370-6730

Wayne E. Sliker, St. Paris, Ohio . . . . . 937/477-6304

Terry Trowbridge, Horse Cave, Kentucky . . . . . 270/528-4059

Lynn Lee, Smyrna, Tennessee . . . . . 615/390-6312

Jared Major, Lebanon, Tennessee . . . . . 615/210-3207

Joe Sparrow, Owenton, Kentucky . . . . . 270/670-4178

Ben Sparrow, Owenton, Kentucky. . . . . 502/750-1124

Kirby Sparrow, Owenton, Kentucky. . . . . 502/514-7193

Refreshments served Friday morning near the sale cattle .

• **ABSENTEE BIDS** are welcome and will be executed for the buyer's benefit. We do not charge for this service which is available by contacting any member of the sales force.

***Sale under management of Fairdale Farm LLC***

**Richard Sparrow, Box 432, Owenton, Kentucky 40359; Phone: 502/484-3081 • Cell: 502/370-6730 • mabirdie@yahoo.com**

Live Online bidding available at sale.

*See facing inside back cover for full details.*



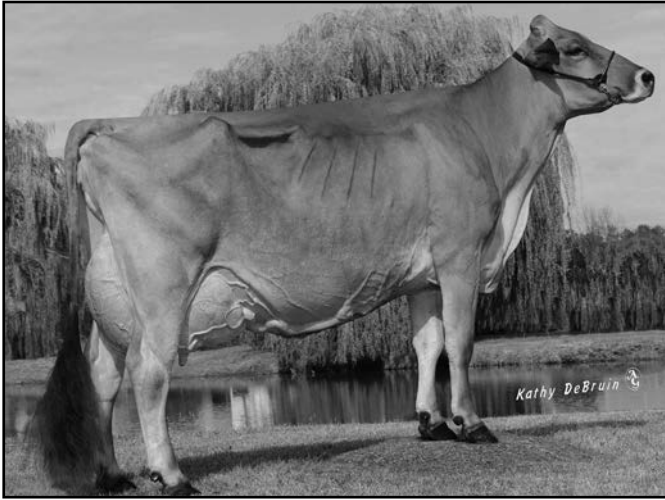

**Top Acres Supreme Wizard ET '2E95 - E94ms'**  
 5/07 365d 2X 34914 5.3 1840 3.3 1163 DHIA  
 \*7/05 365d 2X 35404 4.9 1737 3.5 1248 DHIA  
 All American Sr 3 Yr Old 2013 & Component Merit Cow 2017  
 Dam of Lot 1

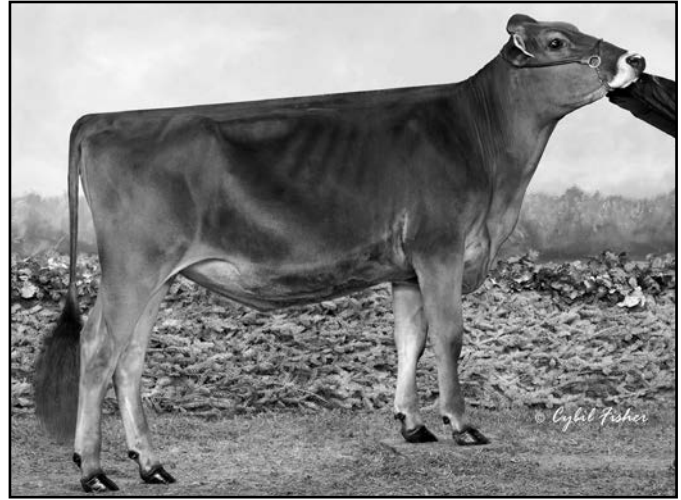

**Top Acres Braiden Wiza ET 'E91 - E90ms'**  
 2/04 365d 2X 24400 4.0 986 3.4 823 DHIR  
 All American Fall Yrlg 2017 & Fall Calf 2016  
 Maternal Sister to Lot 1

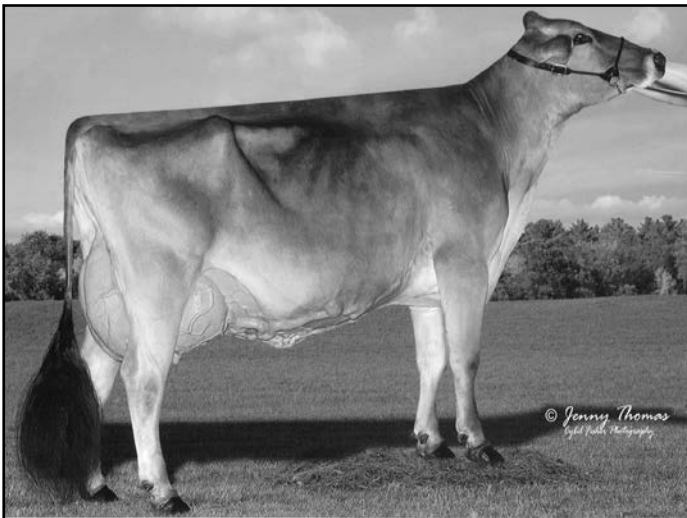

**Top Acres Peppy Wizella 'E94 - E93ms'**  
 3/00 365d 2X 23560 5.0 1176 4.1 976 DHIR  
 4/11 365d 2X 27420 4.2 1156 35 952 DHIR  
 All American Summer Yrlg Hfr 2014  
 Reserve All American Jr 2 Yr Old 2015  
 Nominated All American 5 Yr Old 2018  
 Maternal Sister to Lot 1

*Other Maternal Sisters include:*  
 Top Acres HP Peppy Winz ETV 'E92-E92ms' \*Certified  
 Reserve Grand Champion CA State Fair 2018

Top Acres C Wizzie Fly ET 'E91-E92ms'  
 1st Sr 2 Yr Old OH State Fair 2019

Top Acres HP Winanna ET 'E91-E91ms'  
 1st Spring Yrlg KY State Fair 2018

Top Acres HP B Witty ETV 'E90-V88ms'  
 4/10 305d 2X 33540 4.7 1576 3.2 1090 DHIR



**JenLar Carter Waltz ETV 'E91 - E92ms'**  
 3/04 365d 3X 38300 4.2 1607 3.4 1290 DHIR  
 All American Jr 3 yr Old 2019  
 Full Sister to Lot 2E



**Top Acres Garbro S Wish ET 'E93 - E93ms'**  
 3/04 365d 3X 37320 4.3 1594 3.4 1254 DHIR  
 All American Jr 2 & 4 Yr Old 2015, 2017  
 Donor Dam of Lot 2E

**\$ \_\_\_\_\_ Lot 1 TOP ACRES Dyna Winkee ETV 840003219175707**

Born: 09/03/2020 Tattoo: 1624  
Consignor: SLIKER, WAYNE E.  
ST PARIS OH

Parent Average PPR: +28 PTAT: +0.6  
PA: -231m +7f +1p +101NM\$

3rd Dam: '5E93 - E92ms' \*Certified\*  
**TOP ACRES EJ WHIZZBANG 795771**

08/00 365d 2X 28980 5.2 1505 3.5 1011 DHIR  
Lifetime: 2627d 168310m 8547f 6068p  
NATIONAL TOTAL PERFORMANCE 1996  
ALL AMERICAN JR 2, 3 & 5 Yr Old 1992, 1993, 1995  
ALL AMERICAN SPRING YRLG HFR 1991  
MEMBER ALL AMERICAN SR BEST 3 FMLS 1995

4th Dam: '2E90 - 2E90ms' \*Certified\*  
**MY T FINE WHISPER \*TW 749328**

04/01 365d 2X 25020 4.6 1145 3.8 947 DHIR  
RES ALL AMERICAN 5 Yr Old 1991 & AGED COW 1992  
HM ALL AMERICAN 4 Yr Old 1990  
GRAND CHAMPION EASTERN NATIONAL 1991  
RES GRAND CHAMP EASTERN NATIONAL 1990, 1992

**LA RAINBOW BFLY DYNAMITE ETV 840003129321096**

Genetic Conditions: \*TM PT DT WT BH2T  
PPR: +31 88%R PTAT: +0.6 93%R (12/20)  
PTA: -667m -10f -5p +116NM\$ 96%R (MACE)  
PTA PL: +3.5 SCS: +2.63 DPR: +0.4 SCE: +2.3  
PTA LIV: -0.7  
408 dau. av. 22503 4.1 917 3.4 762  
166 class. dau. av. FS:83.2 UDC:1.16 FLC:0.54

**TOP ACRES SUPREME WIZARD ET 68116090**

Genetic Conditions: PT DT MT WT BH2T  
06/11 2E-E95 E95 E96 E97 E94 E94 (11/16)  
PPR: +23 75%R PTAT: +0.6 82%R  
PTA: +206m +23f +6p +86NM\$ 63%\$  
03/06 305d 2X 25800 5.6 1451 3.4 868 DHIA  
04/08 324d 2X 25910 7.0 1803 3.3 864 DHIA  
05/07 365d 2X 34914 5.3 1840 3.3 1163 DHIA  
\*07/05 365d 2X 35404 4.9 1737 3.5 1246 DHIA  
Lifetime: 2557d 202,535m 11,043f 7077p  
\* ALL AMERICAN COMP MERIT COW 2017  
\* ALL AMERICAN SR 3 Yr Old 2013  
\* MEMBER ALL AMERICAN PRODUCE OF DAM 2013 - 2016  
\* RES ALL AMERICAN AGED COW 2016  
\* RES ALL AMERICAN SR 2 & 5 Yr Old 2012, 2015

**SHILOH BROOKNGS CADENCE ET \*TM 71130650**

Genetic Conditions: PT DT MT WT BH2T  
Not Classified \* QUALIFIED SIRE \*  
PPR: +79 97%R PTAT: +0.6 98%R (12/20)  
PTA: +661m +27f +27p +224NM\$ 99%R (MACE)  
PTA PL: +1.8 SCS: +2.83 DPR: -1.7 SCE: +2.3 LIV: -1.4  
2687 dau. av. 25048 4.1 1025 3.4 840

**LA RAINBOW BFLY DELIGHT ET 840003012749336**

Genetic Conditions: PT DT MT WT BH2C  
06/03 E91 E90 E91 E90 E92 E92 (03/20)  
PPR: +22 72%R PTAT: +0.5 78%R  
PTA: -448m +3f -7p +75NM\$ 60%\$ (GEN)  
02/02 345d 2X 19760 5.5 1091 3.9 767 DHIR  
04/02 305d 3X 20110 4.1 823 3.3 666 DHIA  
05/10 365d 3X 26130 3.7 961 3.1 814 DHIR

**OLD MILL WDE SUPREME ET \*TM 197920**

Genetic Conditions: \*TM PT DT WT BH2T  
PPR: +10 97%R PTAT: +0.3 98%R (12/20)  
PTA: +28m -1f -1p +25NM\$ 99%R (MACE)  
PTA PL: -0.3 SCS: +3.03 DPR: +0.4 SCE: +5.6 LIV: +1.5  
825 dau. av. 23845 4.0 957 3.3 788

**TOP ACRES ANDRE WHISPER ET 938574**

Genetic Conditions: PT DT MT WT BH2T  
06/02 2E-E93 E90 E95 E92 E93 E93 (02/11)  
PPR: +9 68%R PTAT: +0.0 75%R  
PTA: -210m +24f -5p +10NM\$ 41%\$  
02/04 365d 2X 21220 4.9 1040 3.4 7 29 DHIA  
05/07 365d 2X 32941 5.8 1921 3.6 1174 DHIA  
\* NOM ALL AMERICAN WINTER HFR CALF 2005  
\* RES JR CHAMP SOUTHEAST NATIONAL 2006  
\* 1st WINTER YRLG HFR SOUTHEAST NATIONAL 2006  
\* 3rd WINTER YRLG HFR SPRING NATIONAL 2006  
\* 2nd WINTER HFR CALF SOUTHEAST NATIONAL 2005

**\$ \_\_\_\_\_ Lot 2E Embryo Pkg: Wish X Carter**

**4 #1 ETV Reverse Sort Embryos**

Consignor: MEYER, LARRY & JENNIFER  
CHILTON WI

Parent Average: PPR: +27 PTAT: +0.8  
PA: +364m +12f +17p +60NM\$

Full Sister to Embryos:

**JENLAR CARTER WALTZ ETV 'E91 E92ms**  
02/01 365d 3X 30950 3.4 1058 3.3 1018 DHIR  
03/04 365d 3X 38300 4.2 1607 3.4 1290 DHIR  
ALL AMERICAN JR 3 Yr Old 2019  
INTERMEDIATE CHAMP INTERNATIONAL 2019  
NOM ALL AMERICAN JR 2 Yr Old 2018

3rd Dam: '2E91 - E92ms'

**TOP ACRES JETWAY WISH ET 899225**

05/04 305d 2X 25650 3.9 1011 3.3 842 DHIA  
HM ALL AMERICAN FALL HFR CALF 2001  
JUNIOR CHAMPION MD STATE SHOW 2001

4th Dam: '5E93 - E92ms' \*Certified\*

**TOP ACRES EJ WHIZZBANG 795771**

08/00 365d 2X 28980 5.2 1505 3.5 1011 DHIR  
Lifetime: 2627d 168310m 8547f 6068p  
NATIONAL TOTAL PERFORMANCE 1996  
ALL AMERICAN JR 2, 3 & 5 Yr Old 1992, 1993, 1995  
ALL AMERICAN SPRING YRLG HFR 1991  
MEMBER ALL AMERICAN SR BEST 3 FMLS 1995

5th Dam: '2E90 - 2E90ms' \*Certified\*

**MY T FINE WHISPER \*TW 749328**

04/01 365d 2X 25020 4.6 1145 3.8 947 DHIR  
RES ALL AMERICAN 5 Yr Old 1991 & AGED COW 1992  
HM ALL AMERICAN 4 Yr Old 1990  
GRAND CHAMPION EASTERN NATIONAL 1991  
RES GRAND CHAMP EASTERN NATIONAL 1990, 1992

**VOELKERS TD CARTER \*TM 68119645**

Genetic Conditions: \*TM PT DT WT BH2T  
PPR: +41 96%R PTAT: +0.7 98%R (12/20)  
PTA: +1021m +25f +18p +104NM\$ 98%R (MACE)  
PTA PL: +0.0 SCS: +3.09 DPR: -2.4 SCE: +3.3 LIV: -1.1  
933 dau. av. 24923 4.0 1006 3.3 817  
568 class. dau. av. FS:84.7 UDC:0.61 FLC:0.51

**TOP ACRES GARBRO S WISH ET 68150937**

Genetic Conditions: PT DT MT WT BH2T  
06/07 1E-E93 E92 E94 E94 E94 E93 (10/19)  
PPR: +13 72%R PTAT: +0.8 78%R Protein Plus  
PTA: -294m -1f -9p +15NM\$ 43%\$ (GEN)  
01/11 365d 2X 25242 4.5 1138 3.5 872 DHIR  
03/04 365d 3X 37320 4.3 1594 3.4 1254 DHIR  
05/03 365d 3X 35470 4.2 1507 3.4 1189 DHIR  
Lifetime: 1786d 149942m 6776f 5266p  
\* ALL AMERICAN 4 Yr Old 2017  
\* ALL AMERICAN JR 2 Yr Old 2015  
\* HM ALL AMERICAN JR 3 Yr Old 2016  
\* MEMBER HM ALL AMERICAN PROD OF DAM 2015  
\* 6th COMP MERIT COW INTERNATIONAL 2019  
\* 1st 4 Yr Old International 2017  
\* 3rd JR 3 Yr Old International 2016  
\* 1st & BU JR 2 Yr Old International 2015

**Dam's 9 Excellent Sisters:**

**TOP ACRES GARBRO S WISHES ET '2E92-E93ms'**  
NOM ALL AMERICAN 4 Yr Old 2016  
**TOP ACRES GARBRO WANDA ET 'E91-E92ms'**  
RESERVE ALL AMERICAN YRLG IN MILK 2013  
HON MEN ALL AMERICAN 4 Yr Old 2016  
**SPRINGHILL THIRD WISH ET '2E91-E91ms'**  
**TOP ACRES GARBRO WANITA ET 'E91-E90ms'**  
**TOP ACRES GARBRO WINNEY ET 'E91-E90ms'**  
NOM ALL AMERICAN JR 2 Yr Old 2015  
**TOP ACRES GARBRO WILD ONE ET 'E91-V89ms'**  
**TOP ACRES GARBRO WINIT ETV 'E90-E91ms'**  
**TOP ACRES GARBRO WILLFUL ET 'E90-E90ms'**  
**TOP ACRES GARBRO WINNER ET 'E90-V88ms'**  
HON MEN ALL AMERICAN 5 Yr Old 2017

**WEBSTER RIDGE TD ET \*TM 193164**

Genetic Conditions: \*TM PT DT WT BH2T  
PPR: +30 97%R PTAT: -0.2 98%R (12/20)  
PTA: -251m +2f -15p +106NM\$ 98%R (MACE)  
PTA PL: +2.7 SCS: +2.90 DPR: +2.8 SCE: +2.0 LIV: +1.7  
953 dau. av. 23225 4.1 951 3.3 760  
550 class. dau. av. FS:84.3 UDC:0.21 FLC:0.58

**VOELKERS WDRNT CARABELLA 68101970**

Genetic Conditions: PT DT MT WT BH2T  
04/00 E90 E92 E91 E90 E91 V88 (01/12) \*CERT\*  
PPR: -3 77%R PTAT: +0.4 81%R  
PTA: +787m +18f +16p -1NM\$ 38%\$ (GEN)  
02/03 364d 2X 20600 4.7 972 3.6 741 DHIR  
03/04 334d 2X 22510 4.2 951 3.3 741 DHIR  
04/05 365d 2X 32300 4.2 1368 3.4 1106 DHIR

**OLD MILL WDE SUPREME ET \*TM 197920**

Genetic Conditions: \*TM PT DT WT BH2T  
PPR: +10 97%R PTAT: +0.3 98%R (12/20)  
PTA: +28m -1f -1p +25NM\$ 99%R (MACE)  
PTA PL: -0.3 SCS: +3.03 DPR: +0.4 SCE: +5.6 LIV: +1.5  
825 dau. av. 23845 4.0 957 3.3 788  
537 class. dau. av. FS:85.3 UDC:0.13 FLC:1.10

**ROUND HILL PRE WISHFUL ET 918994**

Genetic Conditions: PT DT MT WT BH2T  
06/10 2E-E91 E94 V88 E91 E93 E90 (10/09)  
PPR: -2 73%R PTAT: +0.4 80%R PTA: 24%\$  
02/06 365d 2X 21990 4.5 984 3.5 767 DHIR  
04/03 365d 2X 25840 4.7 1214 3.3 854 DHIR  
\* ALL AMERICAN WINTER HFR CALF 2003  
\* 1st WINTER HFR CALF CENTRAL NATIONAL 2003  
\* 1st WINTER HFR CALF EASTERN NATIONAL 2003  
\* 2nd WINTER HFR CALF OH STATE FAIR 2003  
\* 1st WINTER HFR CALF OH STATE SHOW 2003



**Fairdale Copilot Whiskey '2E93-E94ms'**  
 8/09 365d 2X 33530 4.3 1431 3.6 1196 DHIR  
 2nd Jr 3 Yr Old Eastern National 2013  
 MGD of Lot 3

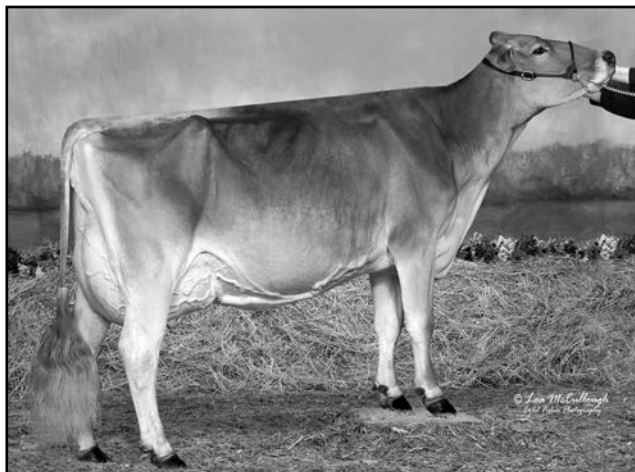

**Frosted Sieg Wammy '2E93 - E95ms'**  
 3/08 365d 2X 31020 4.1 1269 3.5 1072 DHIR  
 All American 4 & 5 Yr Old 2012, 2013  
 Supreme Champion NAILE 2013 - 3rd Dam of Lot 3

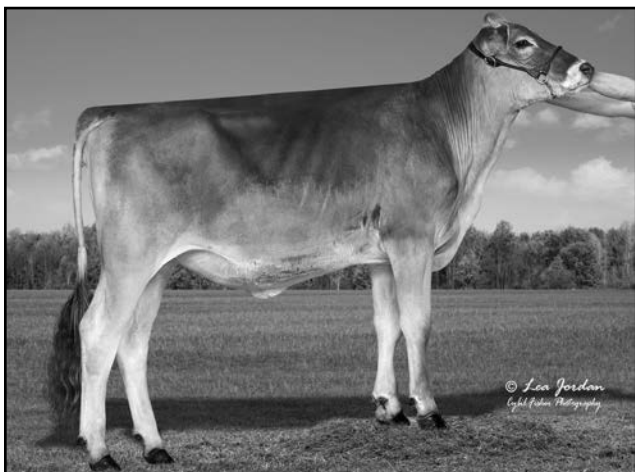

**Fairdale Famous Whiskers**  
 Nominated All American Summer Yrlg Hfr 2020  
 Reserve Jr Champion KY State Show 2020  
 Maternal Sister to Lot 3

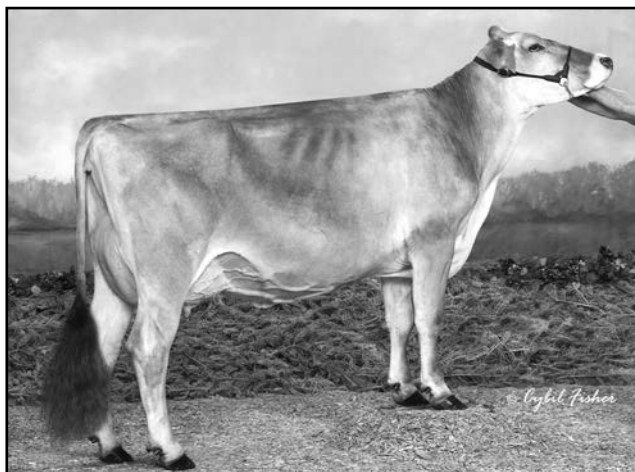

**Top Acres Garbro Wanda ET 'E91-E92ms'**  
 4/00 305d 2X 23790 4.7 1109 3.6 864 DHIA  
 Hon Men All American 4 Yr Old 2014  
 Donor Dam of Lot 4



**Round Hill Pre Wishful ET '2E91-E90ms'**  
 4/03 365d 2X 25840 4.7 1214 3.3 854 DHIR  
 All American Winter Hfr Calf 2003  
 MGD of Lot 4

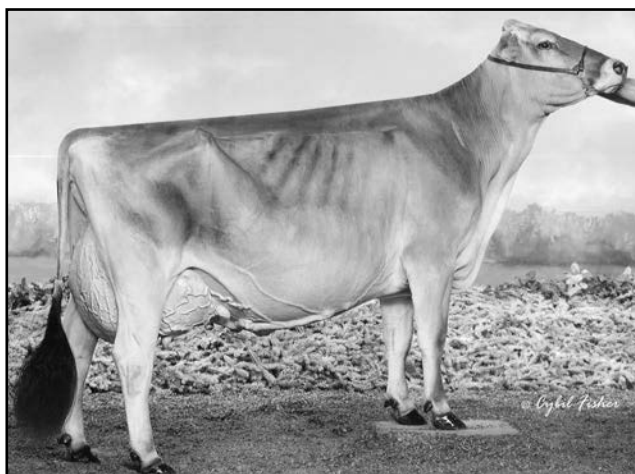

**Cutting Edge T Delilah '2E95 - E95ms'**  
 6/05 365d 2X 32770 4.7 1554 3.6 1170 DHIR  
 2X Supreme Champion World Dairy Expo 2018, 2019  
 Supreme Champion PA All American Dairy Show 2018  
 5X All American - MGD of Lot 5

**\$ \_\_\_\_\_ Lot 3 Fairdale Durham Whoa 68211697**

Born: 12/08/2020 Tattoo: S286  
Consignor: SPARROW, BEN  
OWENTON KY

Parent Average PPR: -5 PTAT: +0.5  
PA: -30m +21f +6p +2NM\$

**3rd Dam: FROSTED SIEG WAMMY ET 961939**

6/01 "E93" E90 E94 E93 E92 E95 (11/13)  
3/08 365d 2x 31020 4.1 1269 3.5 1072 DHIR  
5/09 301d 2x 29490 4.5 1321 3.3 979 DHIR  
ALL AMERICAN 4 & 5 Yr Old 2012, 2013  
RESERVE ALL AMERICAN SR 3 Yr Old 2011  
SUPREME CHAMPION NAILE 2013

**4th Dam: TOP ACRES PEERLESS WYLA ET 865416**

4/08 "E91" V88 E92 V87 V88 E94 (5/01)  
4/06 365d 2x 24660 4.6 1144 3.7 904 DHIR  
6/02 305d 2x 23700 5.6 1339 3.4 805 DHIR  
\* MEMBER RES ALL AMERICAN PROD OF DAM 1999  
1ST SR 2 Yr Old KENTUCKY STATE FAIR 1999  
5TH SR 2 Yr Old SOUTHEAST NATIONAL 1999

**HILLTOP ACRES W DURHAM ET \*TM 68135214**

Genetic Conditions: \*TM PT DT WT BH2C  
PPR: -3 96%R PTAT: +0.5 97%R (12/20)  
PTA: -71m +20f +8p +14NM\$ 98%R (MACE)  
PTA PL: -1.8 SCS: +2.90 DPR: -3.6 SCE: +2.4 LIV: -2.3  
1156 dau. av. 23657 4.2 996 3.4 799  
562 class. dau. av. FS:84.3 UDC:0.58 FLC:0.12

**FAIRDALE BOSEPHUS WHISTLING 68187309**

03/08 V88 V87 V89 V87 V88 V88 (02/21)  
PPR: -6 41%R PTAT: +0.4 47%R  
PTA: +11m +22f +4p -10NM\$ 35%\$  
01/11 365d 2X 28360 4.6 1308 3.4 959 DHIR

Maternal Sister to Lot 3:

**FAIRDALE FAMOUS WHISKERS 68201702**

\* NOM ALL AMERICAN SUMMER YRLG HFR 2020  
\* RES JR CHAMP KY STATE SHOW 2020

**MGD's Excellent Maternal Sisters:**

FAIRDALE WASP WOOKIE TWIN 68154590 'E90-Ems'  
FAIRDALE SUPREME WAMBAM ETV 68155534 'E92-Ems'  
FAIRDALE SUPREME WAIKIKI ETV 68155536 'E90-Vms'

**TOP ACRES C WONDERMENT ET \*TM 196880 E90**

Genetic Conditions: \*TM PT DT WT BH2C  
PPR: -34 99%R PTAT: +0.5 99%R (12/20)  
PTA: +559m +17f +9p -99NM\$ 99%R (MACE)  
PTA PL: -2.8 SCS: +3.02 DPR: -4.5 SCE: +2.6 LIV: -5.0  
\* ALL AMERICAN JR YRLG BULL 2003  
**HILLTOP ACRES V DOLLY ET 68104241**  
Genetic Conditions: PT DT MT WT BH2C  
09/02 2E-E93 E92 E92 E93 E93 (06/17) \*CERT\*  
PPR: +51 83%R PTAT: +0.1 86%R Protein Plus  
PTA: -220m +5f +7p +150NM\$ 79%\$ (GEN)  
02/00 365d 3X 29420 4.5 1331 3.8 1131 DHIR  
03/07 365d 3X 29850 4.7 1416 3.9 1158 DHIR  
06/10 365d 3X 34780 4.5 1554 3.6 1268 DHIR  
09/01 365d 3X 39440 5.0 1960 3.6 1412 DHIR  
Lifetime: 2068d 179300m 8371f 6832p  
\* 6th COMP MERIT COW INTERNATIONAL 2017

**JOBOWONDER BOSEPHUS ET \*TM 68129318**

Genetic Conditions: \*TM PT DT WT BH2C  
PPR: -11 97%R PTAT: +0.8 98%R (12/20)  
PTA: +286m +38f +16p -16NM\$ 99%R (MACE)  
PTA PL: -4.1 SCS: +2.91 DPR: -5.3 SCE: +2.8 LIV: -7.1  
**FAIRDALE COPILOT WHISKEY 68121250**  
10/03 2E-E93 E91 E92 E92 E93 E94 (07/20) Protein Plus  
PPR: -25 40%R PTAT: +0.0 48%R PTA: 18%\$  
04/02 365d 2X 28030 4.1 1153 3.2 901 DHIR  
05/09 365d 2X 28700 4.1 1179 3.6 1026 DHIR  
07/01 365d 2X 33960 4.1 1390 3.3 1127 DHIR  
08/09 365d 2X 33530 4.3 1431 3.6 1196 DHIR  
Lifetime: 2615d 205760m 8577f 7110p  
\* 6th 4 YR OLD SOUTHEAST NATIONAL 2014  
\* 2nd JR 3 YR OLD EASTERN NATIONAL 2013  
\* 1st 4 YR OLD KY STATE FAIR 2014

**\$ \_\_\_\_\_ Lot 4 Round Hill Seaman Wojo ETV 68209805**

Born: 09/03/2020 Tattoo: 9320  
Consignor: WARNER, CYNTHIA LONG  
FREDERICK MD

Parent Average PPR: -47 PTAT: +0.6  
PA: -170m -3f -6p -174NM\$

**Dam's Excellent Sisters:**

**TOP ACRES GARBRO S WISH ET 'E93-E93ms'**  
ALL AMERICAN JR 2 & 4 Yr Old 2015, 2017  
**TOP ACRES GARBRO S WISHES ET '2E92-E93ms'**  
NOM ALL AMERICAN 4 Yr Old 2016  
**SPRINGHILL THIRD WISH ET '2E91-E91ms'**  
**TOP ACRES GARBRO WANITA ET 'E91-E90ms'**  
**TOP ACRES GARBRO WINNEY ET 'E91-E90ms'**  
NOM ALL AMERICAN JR 2 Yr Old 2015  
**TOP ACRES GARBRO WILD ONE ET 'E91'-V89ms**  
**TOP ACRES GARBRO WINIT ETV 'E90-E91ms'**  
**TOP ACRES GARBRO WILLFUL ET 'E90-E90ms'**  
**TOP ACRES GARBRO WINNER ET 'E90-V88ms'**  
HON MEN ALL AMERICAN 5 Yr Old 2017

**CUTTING EDGE SEAMAN \*TM 68137657**

Genetic Conditions: \*TM PT DT WT BH2T  
PPR: -43 94%R PTAT: +0.4 96%R (12/20)  
PTA: +114m +1f +12p -158NM\$ 98%R (MACE)  
PTA PL: -4.6 SCS: +3.23 DPR: -3.4 SCE: +6.0 LIV: -2.0  
668 dau. av. 23513 4.0 945 3.4 789  
336 class. dau. av. FS:84.5 UDC:0.19 FLC:0.38

**TOP ACRES GARBRO WANDA ET 68130904**

04/04 E91 E90 E91 E91 V88 E92 (12/14)  
PPR: -49 56%R PTAT: +0.7 60%R  
PTA: -454m -6f -24p -190NM\$ 3%\$  
04/00 305d 2X 23790 4.7 1109 3.6 864 DHIA  
05/00 330d 2X 18300 4.1 743 3.8 687 DHIA  
06/08 96d 2X 5940 4.6 276 2.8 168 DHIA  
\* HM ALL AMERICAN 4 Yr Old 2014  
\* NOM ALL AMERICAN JR 3 Yr Old 2013  
\* 1st 5 Yr Old EASTERN NATIONAL 2015  
\* 3rd 4 Yr Old INTERNATIONAL 2014  
\* 1st 4 Yr Old EASTERN NATIONAL 2014  
\* 2nd 4 Yr Old SOUTHEAST NATIONAL 2014  
\* 5th JR 3 Yr Old INTERNATIONAL 2013  
\* 1st JR 3 Yr Old EASTERN NATIONAL 2013  
\* RES GRAND CHAMP EASTERN BS SHOW 2015

**OLD MILL WDE SUPREME ET \*TM 197920**

Genetic Conditions: \*TM PT DT WT BH2T  
PPR: +10 97%R PTAT: +0.3 98%R (12/20)  
PTA: +28m -1f -1p +25NM\$ 99%R (MACE)  
PTA PL: -0.3 SCS: +3.03 DPR: +0.4 SCE: +5.6 LIV: +1.5  
**ROSE LANE SHERRYS SHASTA 68123234**  
04/09 E93 E92 E96 E91 E93 (07/13) \*CERT\*  
PPR: +14 61%R PTAT: +0.9 65%R  
PTA: +255m +27f +19p +20NM\$ 44%\$  
02/02 325d 2X 25350 4.6 1175 3.7 948 DHIR  
03/03 365d 2X 30520 4.3 1325 3.6 1085 DHIR  
\* 6th 4 Yr Old INTERNATIONAL 2013  
\* 1st SR 3 Yr Old NY STATE FAIR 2012  
\* 2nd SR 3 Yr Old EASTERN BS SHOW 2012

**BLESSING MORT LAURA LEGACY 193906 E91**

Genetic Conditions: PT DT MT WT BH2C  
PPR: -80 98%R PTAT: +0.1 99%R (12/20)  
PTA: -162m -13f -17p -332NM\$ 99%R (MACE)  
PTA PL: -4.4 SCS: +3.19 DPR: -0.5 SCE: +3.5 LIV: -4.4  
**ROUND HILL PRE WISFUL ET 918994**  
Genetic Conditions: PT DT MT WT BH2T  
06/10 2E-E91 E94 V88 E91 E93 E90 (10/09)  
PPR: -2 73%R PTAT: +0.4 80%R PTA: 24%\$  
02/06 365d 2X 21990 4.5 984 3.5 767 DHIR  
04/03 365d 2X 25840 4.7 1214 3.3 854 DHIR  
\* ALL AMERICAN WINTER HFR CALF 2003  
\* 1st WINTER HFR CALF CENTRAL NATIONAL 2003  
\* 1st WINTER HFR CALF EASTERN NATIONAL 2003  
\* 2nd WINTER HFR CALF OH STATE FAIR 2003

**\$ \_\_\_\_\_ Lot 5 Hills Valley Lt C Delight ET 68207192**

Born: 04/23/2020 Tattoo: H187  
Consignor: HILLS VALLEY FARM & LYNN E.TELAAK,  
CATTARAUGUS NY

Genetic Conditions: PT DT MT WT BH2T  
PPR: +83 55%R PTAT: +0.4 63%R  
PTA: +169m +24f +14p +281NM\$ 95%\$ (GEN)  
\*GEN PTA: PL: +3.0 CMS: +301 UDC: +1.02 LIV: +0.2

**3rd Dam:**

**TOWPATH AGENDA DANCER 68108914**  
05/02 2E-E92 E92 E91 E93 V88 E93 (03/14)  
007/02 365d 2X 22920 4.5 1028 3.9 888 DHIR  
Lifetime: 1930d 109460m 4903f 4243p  
\* HM ALL AMERICAN WINTER YRLG HFR 2010  
\* NOM ALL AMERICAN WINTER HFR CALF 2009  
\* JR CHAMPION EASTERN NATIONAL 2010  
\* 2nd WINTER YRLG HFR CENTRAL NATIONAL 2010  
\* 1st WINTER YRLG HFR EASTERN NATIONAL 2010

**4th Dam: TOWPATH INTEL DISCO 932938**

04/06 E93 E93 E91 E95 E91 E93 (03/09)  
02/00 365d 2X 23680 4.0 945 3.5 827 DHIR  
2nd 4 Yr Old TN SF 2009, Sr 3 Yr Old NY SF 2008

**LA RAINBOW SWEET SILVER ET 840003129321124**

Genetic Conditions: PT DT MT WT BH2T  
PPR: +135 64%R PTAT: +0.4 68%R (12/20)  
PTA: +802m +41f +32p +370NM\$ 67%R (GEN)  
PTA PL: +2.4 SCS: +2.88 DPR: +0.1 SCE: +3.1 LIV: +0.2  
0 dau. av.

**CUTTING EDGE D DARIA 68193269**

Genetic Conditions: PT DT MT WT BH2T  
PPR: +34 63%R PTAT: +0.4 70%R  
PTA: -116m +18f +5p +146NM\$ 78%\$ (GEN)  
\* 3rd SPRING YRLG HFR SOUTHEAST NATIONAL 2019

**MGD DELILAH's Additional Show Winnings:**

\* ALL AMERICAN 5 Yr Old 2018  
\* ALL AMERICAN SR 3 Yr Old 2016  
\* ALL AMERICAN SR 2 Yr Old 2015  
\* MEMBER ALL AMERICAN SR BEST 3 FMLS 2018  
\* SUPREME CHAMPION WORLD DAIRY EXPO 2018, 2019  
\* SUPREME CHAMPION PA ALL AMERICAN DAIRY SHOW 2018

**READS DRIVER KANNON \*TM 68123683**

Genetic Conditions: \*TM PT DT WT BH2T  
PPR: +103 95%R PTAT: -0.3 97%R (12/20)  
PTA: +706m +53f +30p +355NM\$ 98%R (MACE)  
PTA PL: +0.8 SCS: +2.84 DPR: -1.1 SCE: +2.9 LIV: +0.5  
**LA RAINBOW SWEET SILK ETV 840003012749362**  
Genetic Conditions: PT DT MT WT BH2T  
05/04 E91 E93 E91 V88 V89 E91 (10/20) \*CERT\*  
PPR: +104 69%R PTAT: +1.1 75%R  
PTA: +976m +39f +35p +284NM\$ 96%\$ (GEN)  
01/09 365d 2X 26240 5.0 1321 3.9 1025 DHIR  
03/07 365d 2X 26890 5.3 1425 3.5 929 DHIR  
\* 1st 4 Yr Old OH STATE SHOW 2019

**LA RAINBOW BFLY DYNAMITE ETV 840003129321096**

Genetic Conditions: \*TM PT DT WT BH2T  
PPR: +31 88%R PTAT: +0.6 93%R (12/20)  
PTA: -667m -10f -5p +116NM\$ 96%R (MACE)  
PTA PL: +3.5 SCS: +2.63 DPR: +0.4 SCE: +2.3 LIV: -0.7  
**CUTTING EDGE T DELILAH 68147909**  
Genetic Conditions: PT DT MT WT BH2T  
06/07 2E-E95 E94 E96 E94 E94 E95 (07/19)  
PPR: +18 72%R PTAT: +0.4 79%R Protein Plus  
PTA: -56m +15f -1p +83NM\$ 63%\$ (GEN)  
03/04 306d 2X 19450 5.0 978 3.9 766 DHIR  
04/06 262d 2X 16670 4.9 812 3.8 636 DHIR  
05/05 358d 2X 22270 4.9 1101 3.7 832 DHIR  
06/05 365d 2X 32770 4.7 1554 3.6 1170 DHIR  
Lifetime: 1743d 114130m 5495f 4250p  
\* ALL AMERICAN AGED COW 2019



**Random Luck Vis Truly ET '3E94 - E95ms'**  
**6/06 365d 2X 30160 4.5 1351 3.3 1001 DHIR**  
**Member All American Produce of Dam 2011**  
**Donor Dam of Lot 6**



**Voelkers Champion Bubbly '+83 - +84ms'**  
**Nominated All American Yrlg in Milk 2020**  
**Dam of Lot 7**

**\$ \_\_\_\_\_ Lot 6 Random Luck Acc Trust ETV 68212000**

Born: 09/02/2020 Tattoo: 57  
 Consignor: ACCLAIMED SWISS  
 EPWORTH, IA

Parent Average PPR: +24 PTAT: +0.5  
 PA: +292m +12f +3p +52NM\$

**Dam's Excellent Maternal Sisters:**

- RANDOM LUCK VISION TWYLA ET 'E94-Ems'**
- RANDOM LUCK PREM TALENT ET 'E94-Ems'**
- OLE ACRES BANKER TRIXIE ET 'E92-Ems'**
- RANDOM LUCK VIS TRUDY ET 'E92-Ems'**
- RANDOM LUCK TANGIE ET 'E91-Ems'**
- RANDOM LUCK TAWNY ET 'E91-Ems'**
- RANDOM LUCK SIEGS TAPPY ET 'E91-Ems'**
- RANDOM LUCK TWINKLE OCS ET 'E91-Ems'**
- RANDOM LUCK PR THURSDAY ET 'E91-Ems'**
- RANDOM LUCK PRE TONYA ET 'E91-Ems'**
- RANDOM LUCK KB TRISTA ET 'E90-Ems'**
- RANDOM LUCK TATUM ET 'E90-Ems'**
- RANDOM LUCK L TACY ET 'E90-Ems'**
- RANDOM LUCK TEAL ET 'E90-Vms'**
- RANDOM LUCK LGCY TRYSTA ET 'E90-Vms'**

**VOELKERS TD CARTER \*TM 68119645**

Genetic Conditions: \*TM PT DT WT BH2T  
 PPR: +41 96%R PTAT: +0.7 98%R (12/20)  
 PTA: +1021m +25f +18p +104NM\$ 98%R (MACE)  
 PTA PL: +0.0 SCS: +3.09 DPR: -2.4 SCE: +3.3 LIV: -1.1  
 933 dau. av. 24923 4.0 1006 3.3 817  
 568 class. dau. av. FS:84.7 UDC:0.61 FLC:0.51

**RANDOM LUCK VIS TRULY ET 959797**

09/08 3E-E94 E92 E94 E92 E92 E95 (02/17)  
 PPR: +4 51%R PTAT: +0.3 59%R  
 PTA: -437m -2f -13p -1NM\$ 38%\$  
 02/07 293d 2X 18870 4.1 779 3.3 618 DHIR  
 03/07 305d 2X 22740 4.2 958 3.2 726 DHIR  
 05/03 365d 2X 28780 4.4 1258 3.3 947 DHIR  
 06/06 365d 2X 30160 4.5 1351 3.3 1001 DHIR  
 07/09 305d 2X 21190 4.6 971 3.2 679 DHIA  
 09/05 365d 2X 18930 4.2 798 3.3 631 DHIR  
 10/10 185d 2X 13180 4.1 538 2.9 385 DHIA  
 Lifetime: 2833d 190640m 8361f 6370p  
 \* MEMBER ALL AMERICAN PROD OF DAM 2011  
 \* MEMBER RES ALL AMERICAN SR BEST 3 FMLS 2011  
 \* NOM ALL AMERICAN JR 3 YR OLD 2010  
 \* 4th 4 YR OLD SOUTHEAST NATIONAL 2011  
 \* 6th JR 3 YR OLD CENTRAL NATIONAL 2010  
 \* 1st COMP MERIT WI STATE SHOW & FAIR 2015  
 \* 2nd 4 YR OLD WI STATE SHOW 2011  
 \* 1st JR 3 YR OLD WI STATE SHOW 2010

**WEBSTER RIDGE TD ET \*TM 193164**

Genetic Conditions: \*TM PT DT WT BH2T  
 PPR: +30 97%R PTAT: -0.2 98%R (12/20)  
 PTA: -251m +2f -15p -106NM\$ 98%R (MACE)  
 PTA PL: +2.7 SCS: +2.90 DPR: +2.8 SCE: +2.0 LIV: +1.7  
**VOELKERS WDRNT CARABELLA 68101970**  
 Genetic Conditions: PT DT MT WT BH2T  
 04/00 E90 E92 E91 E90 E91 V88 (01/12) \*CERT\*  
 PPR: -3 77%R PTAT: +0.4 81%R  
 PTA: +787m +18f +16p -1NM\$ 38%\$ (GEN)  
 02/03 364d 2X 20600 4.7 972 3.6 741 DHIR  
 03/04 334d 2X 22510 4.2 951 3.3 741 DHIR  
 04/05 365d 2X 32300 4.2 1368 3.4 1106 DHIR

**KRUSES JADE VISION 192196 E90**

Genetic Conditions: PT DT MT WT BH2T  
 PPR: -33 93%R PTAT: +0.2 96%R (12/20)  
 PTA: -885m -21f -29p -104NM\$ 96%R (GEN)  
 PTA PL: +1.3 SCS: +3.17 DPR: +1.7 SCE: LIV: +2.8

**SUN-MADE JETWAY TAPS ET 865347**

06/05 2E-E92 E93 E95 E95 V88 E90 (03/03) Protein Plus  
 PPR: -39 75%R PTAT: +0.2 81%R PTA: 8%\$  
 02/06 305d 2X 19120 4.2 806 3.4 646 DHIA  
 03/08 365d 2X 34420 4.3 1470 3.4 1175 DHIR  
 05/05 365d 2X 43270 3.9 1676 3.1 1322 DHIA  
 Lifetime: 1557d 125750m 5181f 4227p  
 \* MEMBER HM ALL AMERICAN PROD OF DAM 2001  
 \* 1st SR 3 YR OLD WI STATE SHOW 2000  
 \* 1st SR 3 YR OLD WI STATE FAIR 2000  
 \* 2nd SR 2 YR OLD WI STATE FAIR 1999  
 \* 5th FALL YRLG HFR WI STATE SHOW 1998

**\$ \_\_\_\_\_ Lot 7 Voelkers History Bourbon 68209425**

Born: 06/19/2020 Tattoo: 2107 / 2107  
 Consignor: VOELKER, GRANT, PERRYVILLE MO

Parent Average PPR: +58 PTAT: +0.4  
 PA: +427m -2f +12p +105NM\$

**3rd Dam:**

**VOELKERS GRIFFIN BUICK 68101983 'E90-E90ms'**  
 04/03 312d 2X 28720 4.3 1229 3.4 965 DHIR  
 05/03 327d 2X 23400 4.8 1131 3.6 831 DHIR

**4th Dam:**

**VOELKERS MAGNUM BLAME 934659 '2E90-E90ms'**  
 04/04 362d 2X 24780 4.4 1086 3.6 883 DHIR  
 \* 3rd SR 3 YR OLD SOUTHEAST NATIONAL 2008  
 \* RESERVE GRAND CHAMPION MO STATE FAIR 2009

**5th Dam:**

**VOELKERS PHD BLOSSOM 902584 '3E91-E90ms'**  
 05/00 365d 2X 28190 4.0 1141 3.3 933 DHIR  
 06/10 365d 2X 27070 4.8 1288 3.6 963 DHIR  
 Lifetime: 2848d 174000m 7714f 6051p

**JO-LANE FACT HISTORY ET 74300979**

Genetic Conditions: PT DT MT WT BH2T  
 Not Classified  
 PPR: +94 61%R PTAT: +0.2 65%R (12/20)  
 PTA: +375m -1f +15p +211NM\$ 65%R (GEN)  
 PTA PL: +4.5 SCS: +2.60 DPR: +1.9 SCE: LIV: -0.1  
 0 dau. av.

**VOELKERS CHAMPION BUBBLY 68195258**

02/06 +83 +81 V85 +83 +81 +84 (03/21)  
 PPR: +21 32%R PTAT: +0.6 40%R  
 PTA: +478m -2f +8p -1NM\$ 38%\$  
 \* NOM ALL AMERICAN YRLG IN MILK 2020

**KIBA ANIBAL FACT ET 120112742062**

Genetic Conditions: PT DT MT WT BH2T  
 Not Classified \* SUPERIOR SIRE \*  
 PPR: +142 88%R PTAT: +0.1 90%R (12/20)  
 PTA: +813m -7f +19p +304NM\$ 92%R (MACE)  
 PTA PL: +6.9 SCS: +2.53 DPR: +4.2 SCE: +3.4 LIV: +2.5

**JO-LANE CADENCE HILARY ET 73278604**

Genetic Conditions: PT DT MT WT BH2T  
 04/05 E90 E90 E90 V88 E90 E90 (08/18)  
 PPR: +78 74%R PTAT: +0.6 79%R Protein Plus  
 PTA: +528m +28f +21p +232NM\$ 91%\$ (GEN)  
 02/02 365d 3X 32590 4.2 1381 3.5 1139 DHIR  
 03/09 365d 3X 39190 5.0 1968 3.6 1428 DHIR

**VOELKERS RICHARD CHAMPION 68177649**

Genetic Conditions: PT DT MT WT BH2T  
 PPR: +25 63%R PTAT: +0.4 69%R (12/20)  
 PTA: +323m -6f +2p +16NM\$ 66%R (GEN)  
 PTA PL: +1.5 SCS: +3.04 DPR: +1.2 SCE: LIV: +0.6

**VOELKERS WHISKEY BUBBLES 68163916**

04/08 E90 E93 E91 V87 E90 E90 (05/19)  
 PPR: +17 47%R PTAT: +0.6 58%R  
 PTA: +287m +2f +15p +7NM\$ 40%\$  
 02/04 365d 2X 19900 4.3 860 3.7 730 DHIR  
 04/00 298d 2X 19320 4.4 843 3.8 736 DHIR





**Jo-Dee Denmark Nookie ET '2E92 - E91ms'**  
**3/05 341d 2X 26340 4.0 1064 3.2 840 DHIA**  
**Member All American Produce of Dam 2012**  
**Hon Men All American Jr 3 Yr Old 2012 - Dam of Lot 8**

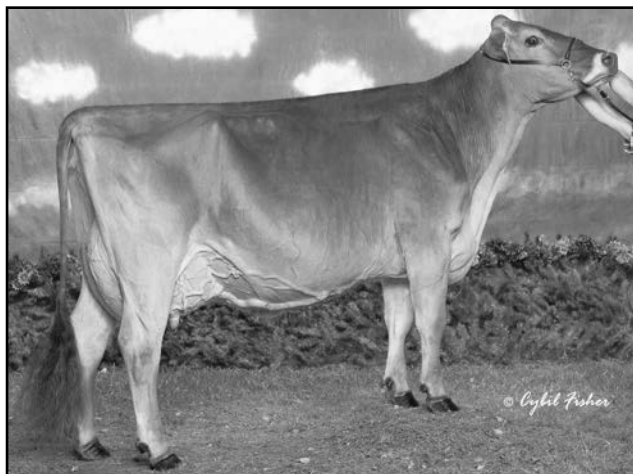

**Valligrove Jetway Nora '2E93 - E92ms'**  
**7/02 365d 2X 36260 3.6 1306 3.2 1162 DHIR**  
**All American Component Merit Cow 2007**  
**All American Jr 3 Yr Old 2002 - MGD of Lot 8**

### Nookie's Excellent Sisters

- JO-DEE PRELUDE NANCY ET '2E94 - E94ms'
- JO-DEE JADE NORA NILLAWAFER '2E93 - E93ms'
- JO-DEE WONDERMENT NUCLEAR ET '2E92 - E92ms'
- JO-DEE PREMIUM NICKELBACK ET 'E91 - E91ms'
- JO-DEE PREMIUM NADIA ET 'E91 - E91ms'
- JO-DEE JAMES NIKEISHA ET 'E91 - E91ms'
- JO-DEE STARBUCK NOTICEABLE ET '2E91 - E90ms'
- JO-DEE STARBUCK NORI ET 'E91 - E90ms'
- JO-DEE JAMES NEW YORK ET 'E91 - E90ms'
- VALLIGROVE NO NO NANETTE ET 'E90 - E92ms'
- JO-DEE STARBUCK NORMANDY ET 'E90 - E92ms'
- JO-DEE PREMIUM NIBBLES ET 'E90 - E91ms'
- JO-DEE WONDERMENT NUZZLE ET 'E90 - V89ms'
- JO-DEE DENMARK NORABELLA ET '2E90 - V88ms'
- JO-DEE PRELUDE NAOMI ET 'E90 - V88ms'

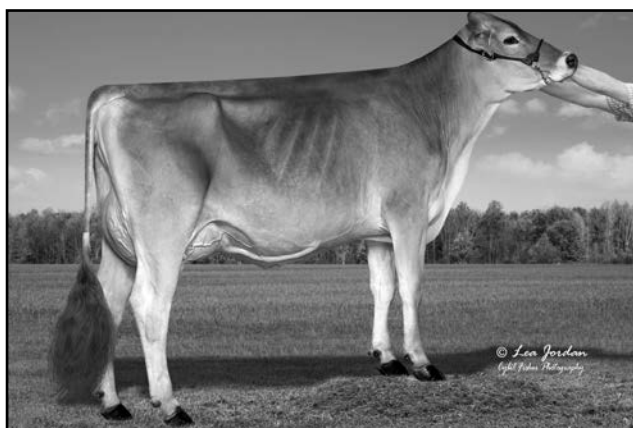

**WF Cayenne Nicole ET 'V85 - V85ms'**  
**02/00 305d 2X 25740 4.0 1026 3.2 813 DHIA**  
**Nominated All American Jr 2 Yr Old 2020**  
**Maternal Sister to Lot 8**

## \$ \_\_\_\_\_ Lot 8 🐄 WF Thunder Nala ET 68211146

Born: 12/10/2020 Tattoo: 586  
 Consignor: RICHARDSON, TRAVIS  
 RICHARDSON GENETICS, SHELBYVILLE TN

Parent Average PPR: -1 PTAT: +0.3  
 PA: -149m -14f -10p -9NMS

#### Maternal Sisters to Lot 8:

- WF CAYENNE NICOLE ET 68194103 'V85'**  
 02/00 305d 2X 25740 4.0 1026 3.2 813 DHIA  
 NOM ALL AMERICAN JR 2 YR OLD 2020
- WF BIVER NORHTERNLIGHTS ET 68194099 'V89-E90ms'**  
 NOM ALL AMERICAN SR 2 YR OLD 2020  
 MEMBER NOM ALL AMERICAN SR BEST 3 FMLS 2020
- WF SUPREME NOEL ET 68158377 '2E91-E91ms'**  
 04/06 314d 2X 23570 2.9 693 3.5 828 DHIR
- WF WHISKEY NOW OR NEVER ET 68158625 'E90-E91ms'**  
 04/06 365d 2X 22020 3.7 822 3.1 682 DHIR
- WF SUPREME NORANA ET 68165476 'E90-E91ms'**
- WF CARTER NINA ET 68184325 'E91 - E90ms'**  
 \* GRAND CHAMPION MN CANTON ONE 2019  
 \* RES GRAND CHAMP MN STATE SHOW 2020

#### 3rd Dam:

- TUOLUMNE ENSIGN NOEL 858885 '2E90 - E91ms'**  
 03/05 302d 2X 31440 3.5 1090 3.4 1056 DHIA  
 \* 1st TOTAL PERF WESTERN NAT CA 2001  
 \* 3rd & 3rd BU 5 YR OLD WESTERN NAT CA 2001

#### CUTTING EDGE THUNDER \*TM 68121893

Genetic Conditions: \*TM PT DT WT BH2T  
 PPR: -2 94%R PTAT: +0.1 96%R (12/20)  
 PTA: -458m -11f -12p +32NMS 97%R (MACE)  
 PTA PL: +1.9 SCS: +2.79 DPR: +0.7 SCE: +3.4 LIV: +2.0  
 450 dau. av. 22429 4.1 917 3.3 747  
 300 class. dau. av. FS:84.5 UDC:-0.05 FLC:1.58

#### JO-DEE DENMARK NOOKIE ET 68108871

Genetic Conditions: PT DT MT WT BH2T  
 09/08 2E-E92 E93 E92 E94 E90 E91 (11/18)  
 PPR: -1 74%R PTAT: +0.4 81%R  
 PTA: +161m -17f -7p -50NMS 25%\$ (GEN)  
 02/00 365d 2X 19580 3.9 766 3.3 645 DHIR  
 03/05 341d 2X 26340 4.0 1064 3.2 840 DHIA  
 \* MEMBER ALL AMERICAN PROD OF DAM 2012  
 \* HM ALL AMERICAN JR 3 YR OLD 2012  
 \* 3rd JR 3 YR OLD INTERNATIONAL 2012  
 Maternal Sister to MGD of Lot 25

#### 4th & 5th Dams:

- TUOLUMNE EI NOEL 803065 '+84 - Certified'**  
 06/10 365d 2X 24610 3.7 900 3.2 787 DHIR  
 Lifetime: 2022d 118000m 4189f 3921p
- TUOLUMNE FANTASY NOEL 773388 'V86-Certified'**  
 05/11 365d 2X 25520 3.7 934 3.5 886 DHIR  
 07/01 365d 2X 25030 3.8 952 3.5 864 DHIR  
 Lifetime: 2504d 147380m 5639f 5196p

#### WEBSTER RIDGE TD ET \*TM 193164

Genetic Conditions: \*TM PT DT WT BH2T  
 PPR: +30 97%R PTAT: -0.2 98%R (12/20)  
 PTA: -251m +2f -15p +106NMS 98%R (MACE)  
 PTA PL: +2.7 SCS: +2.90 DPR: +2.8 SCE: +2.0 LIV: +1.7

#### SUNNYISLE KB TRISTAN ET 918368

06/07 2E-E93 E92 E96 E90 E95 E93 (08/09)  
 PPR: -48 77%R PTAT: +0.0 72%R PTA: 11%\$ (GEN)  
 02/03 358d 2X 26230 4.2 1089 3.3 864 DHIR  
 03/05 333d 2X 23650 3.8 893 3.3 787 DHIR  
 04/06 305d 2X 23390 3.8 895 3.3 774 DHIR  
 06/03 353d 2X 30600 5.1 1555 3.4 1050 DHIR  
 Lifetime: 1542d 116620m 4943f 3925p  
 \* MEMBER ALL AMERICAN PROD OF DAM 2006  
 \* HM ALL AMERICAN AGED COW 2009, 2010  
 \* MEMBER HM ALL AMERICAN PROD OF DAM 2005

#### R HART TC DENMARK ET 189181 E90

Genetic Conditions: PT DT MT WT BH2T  
 PPR: -18 99%R PTAT: -0.5 99%R (12/20)  
 PTA: -420m -17f -10p -93NMS 99%R (MACE)  
 PTA PL: -0.8 SCS: +2.68 DPR: +1.6 SCE: +1.7 LIV: -0.3

#### VALLIGROVE JETWAY NORA 891517

Genetic Conditions: PT DT MT WT BH2T  
 07/10 2E-E93 E95 E94 E92 E91 E92 (02/07)  
 PPR: +37 78%R PTAT: +1.2 85%R Protein Plus  
 PTA: +677m +3f +8p +29NMS 47%\$  
 03/03 353d 2X 18340 4.1 758 3.2 590 DHIA  
 05/00 365d 2X 32730 3.8 1257 3.2 1055 DHIR  
 07/02 365d 2X 36260 3.6 1306 3.2 1162 DHIR  
 13/02 174d 2X 13530 4.1 555 3.4 456 DHIR  
 Lifetime: 2146d 166700m 6371f 5578p  
 \* ALL AMERICAN COMP MERIT COW 2007  
 \* ALL AMERICAN JR 3 YR OLD 2002  
 \* HM ALL AMERICAN AGED COW 2006  
 \* HM ALL AMERICAN 5 YR OLD 2004  
 \* NOM ALL AMERICAN JR 2 YR OLD 2001

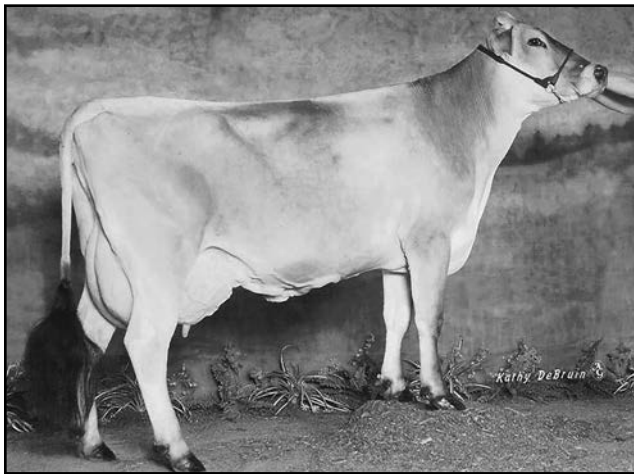

**La Rainbow Sweet Viena ET '2E91 - E91ms' \*Certified\***  
**3/04 365d 2X 33000 3.6 1201 3.3 1073 DHIR**  
**2nd 5 Yr Old OH State Fair 2009**  
**4th Dam of Lot 9**



**La Rainbow Sweet Silk ETV 'E91 - E91ms' \*Certified\***  
**3/07 365d 2X 26890 5.3 1425 3.5 929 DHIR**  
**1st 4 Yr Old OH State Show 2019**  
**MGD of Lot 10**

**\$ \_\_\_\_\_ Lot 9 La Rainbow Sweet Mirror Twin 840003207119334**

Born: 09/07/2020 Tattoo: 170L  
 Consignor: LAMMERS, BRIAN P.,  
 NEW KNOXVILLE OH

Genetic Conditions: PT DT MT WT BH2T  
**Kappa Casein: B/B Beta Casein: A2/A2**  
 PPR: +133 54%R PTAT: +0.7 61%R  
 PTA: +833m +38f +34p +288NM\$ 96%\$ (GEN)  
 \*GEN PTA: CM\$: +301 PL: +0.3 DPR: +1.2 DCE: +2.3

*3rd Dam:*  
**LA RAINBOW SWEET VISION ET 68124492**  
 06/00 2E-E91 E92 E91 E90 E90 E91 (09/16) \*CERT\*  
 04/03 365d 2X 37610 4.1 1527 3.0 1147 DHIR  
 Lifetime: 1661d 138540m 5704f 4648p  
 \* 1st YRLG IN MILK OH STATE FAIR 2012

*4th Dam:*  
**LA RAINBOW SWEET VIENA ET 934825**  
 05/00 2E-E91 E90 E92 E90 E91 E91 (08/09) \*CERT\*  
 03/04 365d 2X 33000 3.6 1201 3.3 1073 DHIR  
 Lifetime: 1781d 141750m 5406f 4568p  
 \* 2nd 5 YR OLD OH STATE FAIR 2009

**LA RAINBOW BFLY SKYHIGH ET 840003200520213**  
 Genetic Conditions: PT DT MT WT BH2T  
 PPR: +143 60%R PTAT: +0.6 65%R (12/20)  
 PTA: +1189m +39f +41p +344NM\$ 63%R (GEN)  
 PTA PL: +1.8 SCS: +2.82 DPR: +0.4 SCE: LIV: -1.0  
 0 dau. av.

**LA RAINBOW SWEET MYSTIC ET 840003012749381**  
 Genetic Conditions: PT DT MT WT BH2T  
 03/05 V88 E90 E90 V86 E90 V87 (03/20) \*CERT\*  
 PPR: +123 67%R PTAT: +0.5 73%R  
 PTA: +708m +41f +31p +288NM\$ 96%\$ (GEN)  
 01/09 304d 2X 18380 4.8 874 3.5 649 DHIR  
 02/08 305d 2X 20190 4.9 999 3.5 705 DHIA

*5th Dam:* **LA RAINBOW SWEET MARGARITA 863642**  
 05/11 2E-E92 E91 E93 E93 E92 E92 (11/02) \*ELITE\*  
 \*SUPERIOR BROOD COW\* Protein Plus  
 05/04 365d 2X 40710 3.4 1366 3.1 1253 DHIR  
 Lifetime: 1808d 150610m 5264f 4847p  
 \* 1st COMP MERIT COW SOUTHEAST NATIONAL 2002  
 \* 2nd & 2nd BU 5 YR OLD OH STATE FAIR 2002

**KULP-TERRA LUCKY CARL ET 840003139216990**  
 Genetic Conditions: PT DT MT WT BH2T  
 PPR: +135 68%R PTAT: +0.4 73%R (12/20)  
 PTA: +1759m +56f +49p +311NM\$ 73%R (GEN)  
 PTA PL: -0.8 SCS: +2.92 DPR: -0.9 SCE: +3.2 LIV: -1.6  
**LA RAINBOW BFLY SKYLIGHT ET 840003012749376**  
 Genetic Conditions: PT DT MT WT BH2T  
 03/02 V88 V88 V88 V88 +84 E90 (08/19)  
 PPR: +81 68%R PTAT: +0.7 75%R  
 PTA: +342m +28f +15p +231NM\$ 91%\$ (GEN)  
 01/08 317d 2X 19490 4.4 862 3.4 671 DHIR  
 02/08 362d 2X 22910 4.3 981 3.3 760 DHIA  
 \* 1st JR 3 YR OLD OH STATE SHOW 2019

**HILLTOP ACRES CT DAVENPORT ET 68146682**  
 Genetic Conditions: PT DT MT WT BH2T  
 PPR: +38 90%R PTAT: +0.4 93%R (12/20)  
 PTA: +19m +13f +0p +112NM\$ 95%R (MACE)  
 PTA PL: +1.3 SCS: +3.04 DPR: +0.1 SCE: +2.1 LIV: +0.9  
**LA RAINBOW SWEET CLARITY 68143237**  
 Genetic Conditions: PT DT MT WT BH2C  
 03/07 V86 V87 V88 +84 V87 +84 (02/16) \*CERT\*  
 PPR: +86 70%R PTAT: +0.4 76%R  
 PTA: +626m +39f +27p +201NM\$ 88%\$ (GEN)  
 02/00 365d 2X 26670 4.2 1122 3.6 965 DHIR  
 03/01 335d 2X 29170 6.5 1895 3.7 1085 DHIR  
 04/01 312d 2X 25990 5.6 1444 3.8 990 DHIR  
 04/11 234d 2X 21000 5.6 1166 3.3 697 DHIR  
 Lifetime: 1246d 102830m 5627f 3737p  
 \* 5th JR 3 YR OLD 305 2X FAT HONOR ROLL 2016

**\$ \_\_\_\_\_ Lot 10 La Rainbow Sweet Sabel ETV 840003207119341**

Born: 12/13/2020 Tattoo: 240L  
 Consignor: LAMMERS, BENJAMIN  
 NEW KNOXVILLE OH

Parent Average PPR: +143 PTAT: +0.8  
 PA: +641m +36f +27p +358NM\$  
 \*GEN PTA: +741m +46f +27p +365NM\$  
 \*GEN PTA: +374CM\$ PL: +1.7 DPR: +1.2 DCE: +3.0

*3rd Dam:*  
**LA RAINBOW SWEET SATIN 840003010549495**

*4th Dam:*  
**LA RAINBOW SWEET DENIM 68111656 'V87'**  
 3/03 365d 2x 23280 4.3 1011 3.6 830 DHIR

*5th Dam:*  
**LA RAINBOW SWEET VELVET 918102 'V88'**  
 5/02 365d 2x 27720 4.6 1286 3.7 1013 DHIR

**ELMERS LENNOX ELMSTAR 120132233809**  
 Genetic Conditions: PT DT MT WT BH2T  
 PPR: +150 61%R PTAT: +0.4 62%R (12/20)  
 PTA: +315m +34f +22p +360NM\$ 64%R (GEN)  
 PTA PL: +2.3 SCS: +2.89 DPR: +3.4 SCE: +2.2 LIV: +1.8  
 0 dau. av.

**LA RAINBOW SWEET SMILE ETV 840003148069017**  
 Genetic Conditions: PT DT MT WT BH2T  
 02/01 V86 V85 V86 V85 V88 V85 (10/20)  
 PPR: +134 62%R PTAT: +1.1 72%R  
 PTA: +967m +37f +32p +356NM\$ 98%\$ (GEN)

*Dam's Maternal Brothers in AI:*  
**LA RAINBOW SWEET SILVER ET #55 PPR**  
**LA RAINBOW SWEET SALSA ETV #81 PPR**  
**LA RAINBOW SWEET SHOTGUN ETV #157 PPR**  
**LA RAINBOW SWEET SULTAN #203 PPR**  
**LA RAINBOW SWEET STEEL #342 PPR**

**LENNOX 120119702885**  
 Not Classified \* QUALIFIED SIRE \*  
 PPR: +113 77%R PTAT: +0.7 76%R (12/20)  
 PTA: -89m +20f +14p +287NM\$ 80%R (MACE)  
 PTA PL: +3.5 SCS: +2.84 DPR: +1.3 SCE: +2.7 LIV: +2.8  
**ELMERS BIG STAR BELLA 120112131927**  
 PPR: +48 48%R 00%R  
 PTA: +93m +9f +9p +80NM\$ 62%\$  
 02/00 288d 2X 13216 4.3 566 3.4 447 DHIA  
 02/11 330d 2X 17729 4.0 714 3.4 608 DHIA  
 04/00 285d 2X 16763 4.1 690 3.3 557 DHIA

**HILLTOP ACRES BIV KNOCKOUT 68174507**  
 Genetic Conditions: PT DT MT WT BH2T  
 Not Classified \* QUALIFIED SIRE \*  
 PPR: +96 73%R PTAT: +0.4 78%R (12/20)  
 PTA: +394m +28f +26p +278NM\$ 81%R (GEN)  
 PTA PL: +2.2 SCS: +3.02 DPR: -0.2 SCE: +2.6 LIV: +1.3  
**LA RAINBOW SWEET SILK ETV 840003012749362**  
 Genetic Conditions: PT DT MT WT BH2T  
 05/04 E91 E93 E91 V88 V89 E91 (10/20) \*CERT\*  
 PPR: +104 69%R PTAT: +1.1 75%R  
 PTA: +976m +39f +35p +284NM\$ 96%\$ (GEN)  
 01/09 365d 2X 26240 5.0 1321 3.9 1025 DHIR  
 03/07 365d 2X 26890 5.3 1425 3.5 929 DHIR  
 \* 1st 4 YR OLD OH STATE SHOW 2019

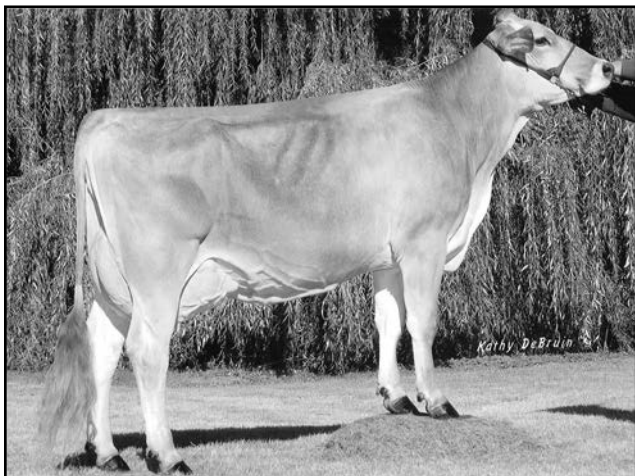

**Sun-Made GB Plt Pretzel ET '3E93 - E94ms'**  
**3/09 365d 2X 31970 4.6 1480 3.4 1081 DHIR**  
**2nd Sr 3 Yr Old IN State Show & Fair 2011**  
**Donor Dam of Lot 11**

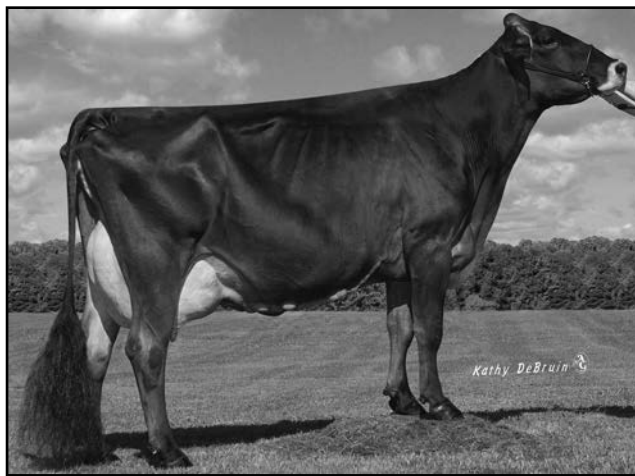

**Bo Joy Ensign Gloria ET '3E93 - E94ms'**  
**7/02 365d 2X 34773 5.4 1862 3.2 1127 DHIA**  
**Nom All American Component Merit Cow 2011**  
**Donor Dam of Lot 12**

**\$ \_\_\_\_\_ Lot 11 Blessing Garbro W Paris ET 68211924**

Born: 09/12/2020 Tattoo: 022  
 Consignor: BLESSING FARMS & GARRISON BROS  
 FORT WAYNE IN

Parent Average PPR: -11 PTAT: +0.5  
 PA: -203m -1f -6p -34NMS

3rd Dam: **SUN-MADE GARBRO G PETAL ET 'E92'**  
 4/00 365d 2X 29818 5.2 1540 3.6 1068 DHIR  
 4th Dam: **TOP ACRES PRESENT ET**  
 '5E94 - Certified' \*Superior Brood Cow\*  
 4/00 365d 2X 40190 4.9 1966 3.5 1405 DHIR  
 5th Dam: **ARNOLA PEGGY PRISCILLA**  
 '5E91 - Certified' \*Superior Brood Cow\*  
 6/10 365d 2X 30250 4.4 1339 3.4 1034 DHIR  
 NATIONAL TOTAL PERFORMANCE WINNER 1989 & 1991  
 NOM. ALL-AMERICAN 3-YEAR-OLD 1386  
 6th Dam: **ARNOLA PAULINE PEGGY**  
 '4E90 - Certified' \*Superior Brood Cow\*  
 7/07 365d 2X 28410 3.5 1002 3.2 903 DHIR  
 Lifetime: 3491d 194450m 7108f 6454p  
 7th Dam: **N C MTN ALARIC PAULINE**  
 '2E90 - Elite' \*Superior Brood Cow\*  
 6/00 365d 2X 25750 4.1 1064 DHIR

**CUTTING EDGE WOODY ETV \*TM 68173214**  
 Genetic Conditions: \*TM \*TD PT WT BH2T  
 PPR: +18 74%R PTAT: +0.6 76%R (12/20)  
 PTA: +95m +2f +1p +4NMS 82%R (GEN)  
 PTA PL: +0.2 SCS: +3.26 DPR: +0.0 SCE: +2.6 LIV: +2.1  
 29 dau. av. 21481 4.1 874 3.3 708  
 14 class. dau. av. FS:83.1 UDC:0.78 FLC:0.01

**SUN-MADE GB PLT PRETZEL ET 961422**  
 09/07 3E-E93 E94 E93 E92 E94 (04/17)  
 PPR: -35 65%R PTAT: +0.4 70%R PTA: 19%\$  
 Protein Plus  
 02/03 365d 2X 32770 4.4 1453 3.5 1135 DHIR  
 03/09 365d 2X 31970 4.6 1480 3.4 1081 DHIR  
 05/03 365d 2X 25610 5.1 1312 3.7 945 DHIR  
 06/07 365d 2X 27140 4.6 1244 3.7 1007 DHIR  
 08/06 365d 2X 19880 4.8 962 3.8 765 DHIR  
 Lifetime: 2248d 158350m 7367f 5734p  
 \* 2nd SR 3 YR OLD IN STATE FAIR 2011  
 \* 2nd SR 3 YR OLD IN STATE SHOW 2011  
 \* 2nd FALL HFR CALF OH STATE FAIR 2008

**HARTS THUNDER \*TM 68113037 \*QUALIFIED SIRE\***  
 Genetic Conditions: \*TM PT DT WT BH2T  
 PPR: +75 96%R PTAT: +0.4 98%R (12/20)  
 PTA: +698m +10f +22p +162NMS 98%R (MACE)  
 PTA PL: +2.1 SCS: +3.21 DPR: +0.0 SCE: +2.3 LIV: +2.6  
**TOP ACRES PEPPY WIZELLA 68155326**  
 Genetic Conditions: PT DT MT WT BH2T  
 06/06 E94 E95 E97 E94 E94 E93 (12/19)  
 PPR: +8 72%R PTAT: +0.8 76%R  
 PTA: -36m +12f -5p +11NMS 42%\$ (GEN)  
 03/00 365d 2X 23560 5.0 1176 4.1 976 DHIR  
 04/11 365d 2X 27420 4.2 1156 3.5 952 DHIR  
 06/03 305d 2X 26330 4.3 1130 3.4 894 DHIR  
 06/03 365d 2X 30990 4.2 1317 3.5 1071 DHIR  
 Lifetime: 1753d 119440m 5404f 4423p  
 \* ALL AMERICAN SUMMER YRLG HFR 2014  
 \* RES ALL AMERICAN JR 2 YR OLD 2015  
 \* NOM ALL AMERICAN 5 YR OLD 2018

**TOP ACRES JET PILOT ET (M\*) 191611**  
 Genetic Conditions: (M\*) PT DT WT BH2T  
 PPR: -82 95%R PTAT: +0.2 97%R (12/20)  
 PTA: -598m -7f -23p -220NMS 97%R (GEN)  
 PTA PL: -2.3 SCS: +3.01 DPR: -2.7 SCE: +4.7 LIV: -0.7  
**SUN-MADE GARBRO EG PATSY ET 920617**  
 Genetic Conditions: PT DT MT WT BH2T  
 05/11 E93 E93 E93 E94 E90 E93 (01/09) \*CERT\*  
 PPR: +20 78%R PTAT: -0.5 80%R Protein Plus  
 PTA: +18m +15f +4p +90NMS 65%\$  
 02/05 365d 2X 27870 4.9 1376 3.7 1020 DHIR  
 05/02 365d 2X 52360 5.0 2592 3.4 1794 DHIR  
 Lifetime: 1052d 103230m 4991f 3719p  
 \* NATIONAL PROTEIN AWARD 2009  
 \* J.P. EVES MILK AWARD 2009  
 1st 5 YO 365 2x MILK, FAT, & PROTEIN HONOR ROLLS 2009

**\$ \_\_\_\_\_ Lot 12 Top Acres Exp-SMD Wizdom Gina ET - pndg**

Born: 12/17/2020 Tattoo: 1217  
 Consignor: STAN-MAR-DALE EXPRESS & TOP ACRES  
 URBANA, OH

Parent Average: PPR: -34 PTAT: +0.3  
 PA: -140m -18f -12p -26NMS

Full sisters to Gloria:  
**BO JOY ENSIGN GREDEL '5E94/E94ms'**  
 4/11 365d 2x 30190 4.6 1384 3.4 1039 DHIR  
 RESERVE ALL AMERICAN 1997, 1998, 1999  
**BO JOY ENSIGN GLEE ET '2E94/E95ms'**  
 5/05 365d 2x 28384 4.1 1162 3.4 954 DHIR  
 ALL AMERICAN AGED COW 2010, RES AA AGED 2009  
 RESERVE ALL AMERICAN COMPONENT MERIT COW 2011  
**BO JOY ENSIGN GOLDIE ET '2E93/E91ms'**  
 6/01 365d 2x 49613 3.6 1774 3.2 1524 DHIR  
 3x ALL AMERICAN, 2000, 2001, 2002  
**BO JOY ENSIGN GEORGIA ET 'E93/E94ms'**  
 4/06 365d 2x 31214 4.1 1279 3.3 1009 DHIR  
 NOMINATED ALL AMERICAN 5 YR OLD 2009  
 MEMBER ALL AMERICAN PRODUCE OF DAM 2008, 2009  
**BO JOY ENSIGN GLARE ET '3E93/E94ms'**  
 MEMBER ALL AMERICAN PRODUCE OF DAM 2010  
**BO JOY ENSIGN GARI ET '3E93/E95ms'**  
 MEMBER RES ALL AMERICAN PRODUCE OF DAM 2011  
**BO-JOY FLASHBACK GERTIE '4E91/E90ms'**  
**BO JOY ENSIGN GLOW ET 'E90/E90ms'**

**TOP ACRES WIZDOM 68172482**  
 Genetic Conditions: PT DT MT WT BH2T  
 PPR: -11 82%R PTAT: +0.5 87%R (12/20)  
 PTA: +186m +1f +2p -12NMS 90%R (GEN)  
 PTA PL: -1.1 SCS: +2.88 DPR: -1.7 SCE: +3.1 LIV: -1.2  
 82 dau. av. 23081 4.0 922 3.3 758  
 57 class. dau. av. FS:83.7 UDC:0.01 FLC:0.21

**BO JOY ENSIGN GLORIA ET 919176**  
 Genetic Conditions: PT DT MT WT BH2T  
 13/11 3E-E93 E91 E96 E90 E91 E94 (11/16)  
 PPR: -57 79%R 00%R PTA: 7%\$  
 03/02 305d 2X 17520 4.9 866 3.7 653 DHIA  
 04/10 365d 2X 28420 4.1 1170 3.0 843 DHIA  
 06/02 290d 2X 25770 3.5 900 2.8 721 DHIA  
 07/02 365d 2X 34773 5.4 1862 3.2 1127 DHIA  
 Lifetime: 2021d 142720m 6545f 4453p  
 \* NOM ALL AMERICAN COMP MERIT COW 2011  
 \* SR & GRAND CHAMPION SOUTHEAST NATIONAL 2011  
 \* 1ST COMP MERIT COW SOUTHEAST NATIONAL 2011  
 \* JUNIOR CHAMPION NC STATE FAIR 2004  
 \* 1ST WINTER YRLG HFR NC STATE FAIR 2004

3rd Dam: 'V89 - Certified'  
**CHIC-A-WIL STYLISH GRACE 733699**  
 04/09 360d 2X 19870 4.4 880 3.6 710 DHIR  
 Lifetime: 2315d 104440m 4365f 3786p  
 4th Dam: **CHIC-A-WIL QUICK 593208 '2E90'**  
 09/02 354d 2X 22330 3.7 820 DHIR

**OAK VIEW ZEUS AUGUST \*TM 199293**  
 Genetic Conditions: \*TM PT DT WT BH2T  
 PPR: +11 96%R PTAT: +0.1 97%R (12/20)  
 PTA: +203m +21f +8p +77NMS 99%R (MACE)  
 PTA PL: -1.1 SCS: +2.80 DPR: -2.0 SCE: +2.3 LIV: -3.4  
**TOP ACRES SUPREME WIZARD ET 68116090**  
 Genetic Conditions: PT DT MT WT BH2T  
 10/10 3E-E95 E96 E95 E96 E95 E95 (10/20)  
 PPR: +23 75%R PTAT: +0.6 82%R  
 PTA: +206m +23f +6p +86NMS 63%\$  
 03/06 305d 2X 25800 5.6 1451 3.4 868 DHIA  
 04/08 324d 2X 25910 7.0 1803 3.3 864 DHIA  
 05/07 365d 2X 34914 5.3 1840 3.3 1163 DHIA  
 \*07/05 365d 2X 35404 4.9 1737 3.5 1246 DHIA  
 Lifetime: 2557d 202,535m 11,043f 7077p  
 \*ALL AMERICAN SR 3 YR OLD 2013 & COMP MERIT COW 2017  
 \*MEMBER ALL AMERICAN PROD OF DAM 2013, 14, 15, 16  
 \*RES ALL AMERICAN SR 2& 5 YO 2012,15 & AGED COW 2016

**R HART SIMON ENSIGN ET 184138 'V88'**  
 Genetic Conditions: PT DT MT WT BH2T  
 PPR: -17 99%R PTAT: +0.0 99%R (12/20)  
 PTA: -68m -30f -20p -29NMS 99%R (MACE)  
 PTA PL: +4.2 SCS: +2.95 DPR: +0.9 SCE: +3.3 LIV: +2.6  
**BO JOY EMORY GRETCHEN 822912**  
 07/00 2E-E93 E95 E95 E93 E91 E93 (07/99)  
 PPR: -5 75%R PTAT: -0.2 80%R PTA: 25%\$  
 02/11 305d 2X 12190 4.1 497 3.9 472 DHIR  
 04/02 305d 2X 20840 4.5 939 3.6 758 DHIR  
 06/07 365d 2X 28440 4.4 1263 3.5 983 DHIR  
 07/11 365d 2X 17590 4.4 775 3.9 678 DHIR  
 \* MEMBER Hm ALL AMERICAN SR BEST 3 FMLS 1999  
 \* NOM ALL AMERICAN AGED COW 1999



**Lorreda SSBloom Panda 'E92 - E92ms; \*Certified\***  
**4/04 365d 2X 49450 4.1 2051 3.4 1667 DHIR**  
**National Total Performance 2020**  
**Hon Men All American 5 Yr Old 2020, Nom AA 4YO 2019**  
**Protein Plus - Donor Dam of Lot 13C**



**Cutting Edge S Tease ET 'E90 - V88ms'**  
**3/06 365d 2X 28260 4.9 1381 3.5 988 DHIR**  
**Hon Men All American J4 2 Yr Old 2013**  
**MGD of Lot 14**

**\$ \_\_\_\_\_ Lot 13C 1st Choice Female: Panda X Supreme**

**Four Female Pregnancies Due September 2021**

Consignor: FAIRDALE FARM LLC  
 OWENTON KY

Parent Average: PPR: +57 PTAT: +0.4  
 PA: +407m +14f +13p +141NM\$

**Lot 13C TERMS: 30% Down Sale Day**  
**Balance at Selection at 4 Months of Age**

3rd Dam:

**LORREDA FASTBREAK PANDA 940753 'V88'**

06/01 307d 2X 18080 3.5 639 3.4 611 DHIR

07/01 339d 2X 18620 3.6 672 3.4 642 DHIR

4th Dam: **CLASSIQUE PRETTY 905370 'V86-Cert'**

02/10 305d 2X 18450 3.3 601 3.4 628 DHIR

5th Dam:

**CLASSIQUE PRELUDE PHELICIA 887397 'V88'**

05/02 321d 2X 18720 4.0 754 3.4 629 DHIR

08/03 333d 2X 18980 3.8 730 3.3 624 DHIR

Lifetime: 2232d 117280m 4503f 3939p

**OLD MILL WDE SUPREME ET \*TM 197920**

Genetic Conditions: \*TM PT DT WT BH2T  
 PPR: +10 97%R PTAT: +0.3 98%R (12/20)  
 PTA: +28m -1f -1p +25NM\$ 99%R (MACE)  
 PTA PL: -0.3 SCS: +3.03 DPR: +0.4 SCE: +5.6 LIV: +1.5  
 825 dau. av. 23845 4.0 957 3.3 788  
 537 class. dau. av. FS:85.3 UDC:0.13 FLC:1.10

**LORREDA SSBLOOM PANDA 68165729**

Genetic Conditions: PT DT MT WT BH2T  
 06/02 E92 E90 E92 E92 E92 (02/21) \*CERT\*  
 PPR: +104 66%R PTAT: +0.4 73%R Protein Plus  
 PTA: +785m +28f +27p +256NM\$ 94%\$ (GEN)  
 01/10 364d 2X 17980 4.1 735 3.3 590 DHIR  
 03/00 365d 2X 42150 4.6 1940 3.6 1518 DHIR  
 04/04 365d 2X 49450 4.1 2051 3.4 1667 DHIR  
 Lifetime: 1272d 131320m 5666f 4584p  
 \* NATIONAL TOTAL PERFORMANCE 2020  
 \* HM ALL AMERICAN 5 YR OLD 2020  
 \* NOM ALL AMERICAN SR 3 & 4 YR OLD 2018, 2019  
 \* TOTAL PERF SOUTHEAST NATIONAL 2020  
 \* TOTAL PERF SOUTHWEST NATIONAL 2020  
 \* 2nd 5 YR OLD SOUTHEAST NATIONAL 2020  
 \* 2nd 5 YR OLD SOUTHWEST NATIONAL 2020

**BRIDGE VIEW PRIMETIME \*TM 191848**

Genetic Conditions: \*TM PT DT WT BH2T  
 PPR: -115 94%R PTAT: +0.0 96%R (12/20)  
 PTA: -794m -28f -29p -348NM\$ 96%R (MACE)  
 PTA PL: -3.8 SCS: +2.98 DPR: -1.7 SCE: +4.1 LIV: -1.9  
**OLD MILL E SNICKERDOODLE OCS 883215**  
 15/01 5E-E94 E94 E94 E94 E94 E97 (11/13)  
 PPR: -5 89%R 00%R PTA: 38%\$ (GEN) Protein Plus  
 04/08 365d 2X 31190 4.5 1395 3.5 1095 DHIR  
 06/09 365d 2X 33590 4.2 1418 3.6 1193 DHIR  
 09/06 365d 2X 31520 4.7 1482 3.4 1070 DHIR  
**Lifetime: 3629d 261880m 12665f 9895p**  
 \* ALL AMERICAN COMP MERIT COW 2006, 2008, 2009  
 \* ALL AMERICAN AGED COW 2005  
 \* ALL AMERICAN Sr 2, 3, 4, & 5 YR OLD 2001-2004

**LIME ROCK SEASIDEBLOOM 68144448**

Genetic Conditions: PT DT MT WT BH2T  
 Not Classified \* SUPERIOR SIRE \*  
 PPR: +112 90%R PTAT: +0.1 89%R (12/20)  
 PTA: +1412m +27f +36p +324NM\$ 94%R (MACE)  
 PTA PL: +2.6 SCS: +2.74 DPR: +0.0 SCE: +2.9 LIV: +0.1  
**LORREDA CAFINO POLARIS 68134300**  
 04/00 +83 +81 +83 V85 V85 +83 (09/15) \*CERT\*  
 PPR: +19 41%R PTAT: -0.5 51%R  
 PTA: +183m -7f +8p -41NM\$ 27%\$  
 02/00 305d 2X 20010 3.5 694 3.3 660 DHIR  
 03/02 305d 2X 27180 4.5 1211 3.3 898 DHIR  
 03/02 365d 2X 31420 4.7 1470 3.4 1077 DHIR  
 04/11 302d 2X 11170 2.8 309 3.6 405 DHIR

**\$ \_\_\_\_\_ Lot 14 Hills Valley Thunder Tigger 68211167**

Born: 12/03/2020 Tattoo: H830  
 Consignor: HILLS VALLEY FARM, LLC  
 CATTARAUGUS NY

Parent Average PPR: -6 PTAT: +0.3  
 PA: -32m -10f -5p -55NM\$

3rd Dam:

**DUBLIN-HILLS TREATS 932485 Protein Plus**

09/00 2E-E94 E96 E93 E92 E93 E94 (07/13)

02/08 351d 2X 27300 4.5 1241 3.5 967 DHIR

03/09 337d 2X 25980 4.5 1180 3.7 967 DHIR

06/10 359d 2X 33430 5.0 1657 3.7 1242 DHIR

Lifetime: 2044d 153910m 6951f 5739p

\* ALL AMERICAN COMP MERIT COW 2011

\* ALL AMERICAN 4 YR OLD 2008

\* HM ALL AMERICAN COMP MERIT COW 2012

\* HM ALL AMERICAN 5 YR OLD 2009

\* NOM ALL AMERICAN AGED COW 2010

\* NOM ALL AMERICAN JR 3 YR OLD 2007

\* GRAND CHAMPION EASTERN NATIONAL 2011,2012

\* GRAND CHAMPION INTERNATIONAL 2011

**HARTS THUNDER \*TM 68113037**

Genetic Conditions: \*TM PT DT WT BH2T  
 Not Classified \* QUALIFIED SIRE \*  
 PPR: +75 96%R PTAT: +0.4 98%R (12/20)  
 PTA: +698m +10f +22p +162NM\$ 98%R (MACE)  
 PTA PL: +2.1 SCS: +3.21 DPR: +0.0 SCE: +2.3 LIV: +2.6  
 700 dau. av. 23959 3.9 938 3.4 804  
 417 class. dau. av. FS:84.3 UDC:0.73 FLC:-0.43

**HILLS VALLEY BONANZA TIGER ET 840003012708671**

Genetic Conditions: PT DT MT WT BH2T  
 05/11 E91 E90 E91 E91 E90 E91 (09/19)  
 PPR: -86 69%R PTAT: +0.2 76%R PTA: 0%\$ (GEN)  
 02/03 227d 2X 12700 4.9 623 3.1 399 DHIR  
 03/08 272d 2X 17750 4.2 737 3.2 576 DHIR  
 04/08 342d 2X 24600 3.8 936 3.0 748 DHIR  
 05/09 286d 2X 21650 3.4 741 3.0 649 DHIR

4th Dam: **DUBLIN-HILLS TWEETERS 911114**

04/10 E90 E90 E92 E90 E90 V88 (01/07) \*CERT\*

06/11 356d 2X 28070 4.0 1117 2.9 821 DHIA

Lifetime: 2466d 170400m 6903f 5616p

**SUN-MADE VIGOR ET \*TM 195618**

Genetic Conditions: \*TM PT DT WT BH2T  
 PPR: +55 99%R PTAT: +0.0 99%R (12/20)  
 PTA: +39m -15f +3p +140NM\$ 99%R (MACE)  
 PTA PL: +4.3 SCS: +2.74 DPR: +0.9 SCE: +2.9 LIV: +3.8  
**BAIL-MIK P LADY LIBERTY ET 960337**  
 Genetic Conditions: PT DT MT WT BH2T  
 10/02 2E-E91 E92 E90 V88 E91 E91 (06/16) \*CERT\*  
 PPR: +116 79%R PTAT: +0.2 82%R Protein Plus  
 PTA: +986m +29f +30p +254NM\$ 93%\$ (GEN)  
 02/03 365d 2X 38166 4.7 1785 3.5 1323 DHIR  
 07/03 365d 2X 50769 3.8 1921 3.3 1661 DHIA  
 1st JR 2 YR OLD 305d 2X MILK HONOR ROLL 2010  
 3rd JR 2 YR OLD 305d 2X FAT HONOR ROLL 2010  
 1st JR 2 YR OLD 305d 2X PROTEIN HONOR ROLL 2010

**MORT LEGACY BONANZA \*TM 197225**

Genetic Conditions: \*TM PT DT WT BH2T  
 PPR: -94 95%R PTAT: -0.1 97%R (12/20)  
 PTA: -886m -29f -31p -277NM\$ 98%R (GEN)  
 PTA PL: -1.0 SCS: +3.17 DPR: +0.2 SCE: +3.8 LIV: -0.6

**CUTTING EDGE S TEASE ET 68132601**

Genetic Conditions: PT DT MT WT BH2T  
 03/08 E90 E91 E92 E90 E90 V88 (11/14)  
 PPR: -14 72%R PTAT: +0.6 78%R PTA: 17%\$ (GEN)  
 02/04 365d 2X 20560 4.9 1003 3.5 711 DHIR  
 03/06 365d 2X 28260 4.9 1381 3.5 988 DHIR  
 \* HM ALL AMERICAN JR 2 YR OLD 2013  
 \* 1st JR 2 YR OLD EASTERN NATIONAL 2013  
 \* 2nd SPRING YRLG HFR EASTERN NATIONAL 2012  
 \* 2nd SPRING YRLG HFR NY STATE FAIR 2012



**Round Hill Legacy Flyhi ET '3E93 - E93ms'**  
 6/05 365d 2X 29750 4.4 1304 3.4 1021 DHIR  
 Nom All American 4YO & Comp Merit 2009, 2012  
 Donor Dam of Lots 15 & 16



**Brook Run Jetway Fern 'E93 - E93ms'**  
 4/05 305d 2X 19650 4.3 842 3.7 724 DHIA  
 All American Jr 2 Yr Old 2001, Res AA 4 YO 2003  
 All American Spring Yrlg 2000- - MGD of Lots 15 & 16

**\$ \_\_\_\_\_ Lot 15 Cutting Edge RL B Fergie ETV 68207337**

Born: 3/15/2020 Tattoo: RL241  
 Consignor: JONES, HADLEIGH, EZRA, KENNA &  
 KELLY JO MANION, EDMONTON KY

Parent Average PPR: -17 PTAT: +0.7  
 PA: +225m +20f +6p -64NM\$

3rd Dam:

**CAMPSSWISS JACQUE FAWN 854165 "2E92"**  
 04/11 365d 2X 29850 4.9 1461 3.7 1103 DHIR  
 NOM ALL AMERICAN 5 YR OLD 2000  
 RES GRAND CHAMP NY STATE FAIR 2000

4th Dam:

**CIE CAMPSSWISS SUPREME FAITH 850821 "4E94"**  
 07/10 365d 2X 35710 4.6 1627 3.5 1244 DHIA  
 ALL AMERICAN AGED COW 2000  
 GRAND CHAMPION CENTRAL NATIONAL 2000

5th Dam:

**IE BOWERS JOHNNY MAZELLA 379315983 "3E92"**  
 09/08 305d 2X 24000 4.4 1051 3.4 813 DHIA  
 RES GRAND CHAMP ROYAL WINTER FAIR 1989

**JOBOWONDER BOSEPHUS ET \*TM 68129318**

Genetic Conditions: \*TM PT DT WT BH2C  
 PPR: -11 97%R PTAT: +0.8 98%R (12/20)  
 PTA: +286m +38f +16p -16NMS 99%R (MACE)  
 PTA PL: -4.1 SCS: +2.91 DPR: -5.3 SCE: +2.8 LIV: -7.1  
 2239 dau. av. 24195 4.2 1011 3.3 802  
 749 class. dau. av. FS:84.6 UDC:0.63 FLC:0.55

**ROUND HILL LEGACY FLYHI ET 936474**

09/04 3E-E93 E92 E94 E92 E93 E93 (07/14)  
 PPR: -22 67%R PTAT: +0.6 74%R  
 PTA: +163m +1f -4p -111NM\$ 12%\$  
 02/06 305d 2X 16540 4.0 656 3.5 572 DHIA  
 04/00 365d 2X 28270 4.5 1259 3.3 947 DHIR  
 06/05 365d 2X 29750 4.4 1304 3.4 1021 DHIR  
 09/01 365d 2X 26000 4.2 1103 3.3 869 DHIR  
 Lifetime: 1963d 129720m 5538f 4478p  
 \* MEMBER RES ALL AMERICAN PROD OF DAM 2009  
 \* NOM ALL AMERICAN COMP MERIT COW 2012  
 \* NOM ALL AMERICAN 4 YR OLD 2009  
 \* 3rd COMP MERIT COW INTERNATIONAL 2012  
 \* 2nd AGED COW EASTERN NATIONAL 2011  
 \* 4th 4 YR OLD CENTRAL NATIONAL 2009  
 \* 1st 4 YR OLD EASTERN NATIONAL 2009  
 \* GRAND CHAMPION NY STATE FAIR 2009  
 \* RES GRAND CHAMP NY STATE FAIR 2012

**TOP ACRES C WONDERMENT ET \*TM 196880 E90**

Genetic Conditions: \*TM PT DT WT BH2C  
 PPR: -34 99%R PTAT: +0.5 99%R (12/20)  
 PTA: +559m +17f +9p -99NM\$ 99%R (MACE)  
 PTA PL: -2.8 SCS: +3.02 DPR: -4.5 SCE: +2.6 LIV: -5.0  
 \* ALL AMERICAN JR YRLG BULL 2003  
**FRONT LINE PRONTO BESS ET 931560**  
 05/09 2E-E92 E93 E91 V88 E90 E93 (02/10) \*CERT\*  
 Parent Average PPR: +41 PTAT: +0.0  
 PA: +55m +1f +3p +99NM\$  
 01/09 305d 3X 21380 3.9 829 3.3 705 DHIA  
 03/09 305d 3X 26910 4.6 1251 3.5 939 DHIA  
 05/08 232d 3X 20360 4.3 885 3.4 691 DHIA  
 Lifetime: 1565d 109420m 4837f 3967p  
 \* 4th 4 YR OLD EASTERN NATIONAL 2008

**BLESSING MORT LAURA LEGACY 193906 'E91'**

Genetic Conditions: PT DT MT WT BH2C  
 PPR: -80 98%R PTAT: +0.1 99%R (12/20)  
 PTA: -162m -13f -17p -332NM\$ 99%R (MACE)  
 PTA PL: -4.4 SCS: +3.19 DPR: -0.5 SCE: +3.5 LIV: -4.4  
**BROOK RUN JETWAY FERN 885781**  
 04/10 E93 E93 E94 E95 E93 E93 (01/04)  
 PPR: -61 64%R PTAT: +0.5 67%R PTA: 4%\$  
 02/04 203d 2X 11090 4.2 469 3.5 391 DHIA  
 03/02 250d 2X 9300 4.6 424 4.2 386 DHIA  
 04/05 305d 2X 19650 4.3 842 3.7 724 DHIA  
 \* ALL AMERICAN JR 2 YR OLD 2001  
 \* ALL AMERICAN SPRING YRLG HFR 2000  
 \* RES ALL AMERICAN 4 YR OLD 2003  
 \* RES GRAND CHAMP EASTERN NATIONAL 2003

**\$ \_\_\_\_\_ Lot 16 Cutting Edge RL T Foxy 68212596**

Born: 6/12/2020 Tattoo: RL01  
 Consignor: KELLY JO MANION,  
 SCOTTSVILLE, KY

Parent Average PPR: +26 PTAT: +0.5  
 PA: +431m +6f +9p +26NM\$

3rd Dam:

**CAMPSSWISS JACQUE FAWN 854165 "2E92"**  
 04/11 365d 2X 29850 4.9 1461 3.7 1103 DHIR  
 NOM ALL AMERICAN 5 YR OLD 2000  
 RES GRAND CHAMP NY STATE FAIR 2000

4th Dam:

**CIE CAMPSSWISS SUPREME FAITH 850821 "4E94"**  
 07/10 365d 2X 35710 4.6 1627 3.5 1244 DHIA  
 ALL AMERICAN AGED COW 2000  
 GRAND CHAMPION CENTRAL NATIONAL 2000

5th Dam:

**IE BOWERS JOHNNY MAZELLA 379315983 "3E92"**  
 09/08 305d 2X 24000 4.4 1051 3.4 813 DHIA  
 RES GRAND CHAMP ROYAL WINTER FAIR 1989

**HARTS THUNDER \*TM 68113037 \*QUALIFIED SIRE\***

Genetic Conditions: \*TM PT DT WT BH2T  
 PPR: +75 96%R PTAT: +0.4 98%R (12/20)  
 PTA: +698m +10f +22p +162NM\$ 98%R (MACE)  
 PTA PL: +2.1 SCS: +3.21 DPR: +0.0 SCE: +2.3 LIV: +2.6  
 700 dau. av. 23959 3.9 938 3.4 804  
 417 class. dau. av. FS:84.3 UDC:0.73 FLC:-0.43

**ROUND HILL LEGACY FLYHI ET 936474**

09/04 3E-E93 E92 E94 E92 E93 E93 (07/14)  
 PPR: -22 67%R PTAT: +0.6 74%R  
 PTA: +163m +1f -4p -111NM\$ 12%\$  
 02/06 305d 2X 16540 4.0 656 3.5 572 DHIA  
 04/00 365d 2X 28270 4.5 1259 3.3 947 DHIR  
 06/05 365d 2X 29750 4.4 1304 3.4 1021 DHIR  
 09/01 365d 2X 26000 4.2 1103 3.3 869 DHIR  
 Lifetime: 1963d 129720m 5538f 4478p  
 \* MEMBER RES ALL AMERICAN PROD OF DAM 2009  
 \* NOM ALL AMERICAN COMP MERIT COW 2012  
 \* NOM ALL AMERICAN 4 YR OLD 2009  
 \* 3rd COMP MERIT COW INTERNATIONAL 2012  
 \* 2nd AGED COW EASTERN NATIONAL 2011  
 \* 4th 4 YR OLD CENTRAL NATIONAL 2009  
 \* 1st 4 YR OLD EASTERN NATIONAL 2009  
 \* GRAND CHAMPION NY STATE FAIR 2009  
 \* RES GRAND CHAMP NY STATE FAIR 2012

**SUN-MADE VIGOR ET \*TM 195618**

Genetic Conditions: \*TM PT DT WT BH2T  
 PPR: +55 99%R PTAT: +0.0 99%R (12/20)  
 PTA: +39m -15f +3p +140NM\$ 99%R (MACE)  
 PTA PL: +4.3 SCS: +2.74 DPR: +0.9 SCE: +2.9 LIV: +3.8  
**BAIL-MIK P LADY LIBERTY ET 960337**  
 Genetic Conditions: PT DT MT WT BH2T  
 10/02 2E-E91 E92 E90 V88 E91 E91 (06/16) \*CERT\*  
 PPR: +116 79%R PTAT: +0.2 82%R Protein Plus  
 PTA: +986m +29f +30p +254NM\$ 93%\$ (GEN)  
 02/03 365d 2X 38166 4.7 1785 3.5 1323 DHIR  
 07/03 365d 2X 50769 3.8 1921 3.3 1661 DHIA  
 1st JR 2 YR OLD 305d 2X MILK HONOR ROLL 2010  
 3rd JR 2 YR OLD 305d 2X FAT HONOR ROLL 2010  
 1st JR 2 YR OLD 305d 2X PROTEIN HONOR ROLL 2010

**BLESSING MORT LAURA LEGACY 193906 'E91'**

Genetic Conditions: PT DT MT WT BH2C  
 PPR: -80 98%R PTAT: +0.1 99%R (12/20)  
 PTA: -162m -13f -17p -332NM\$ 99%R (MACE)  
 PTA PL: -4.4 SCS: +3.19 DPR: -0.5 SCE: +3.5 LIV: -4.4  
**BROOK RUN JETWAY FERN 885781**  
 04/10 E93 E93 E94 E95 E93 E93 (01/04)  
 PPR: -61 64%R PTAT: +0.5 67%R PTA: 4%\$  
 02/04 203d 2X 11090 4.2 469 3.5 391 DHIA  
 03/02 250d 2X 9300 4.6 424 4.2 386 DHIA  
 04/05 305d 2X 19650 4.3 842 3.7 724 DHIA  
 \* ALL AMERICAN JR 2 YR OLD 2001  
 \* ALL AMERICAN SPRING YRLG HFR 2000  
 \* RES ALL AMERICAN 4 YR OLD 2003  
 \* RES GRAND CHAMP EASTERN NATIONAL 2003

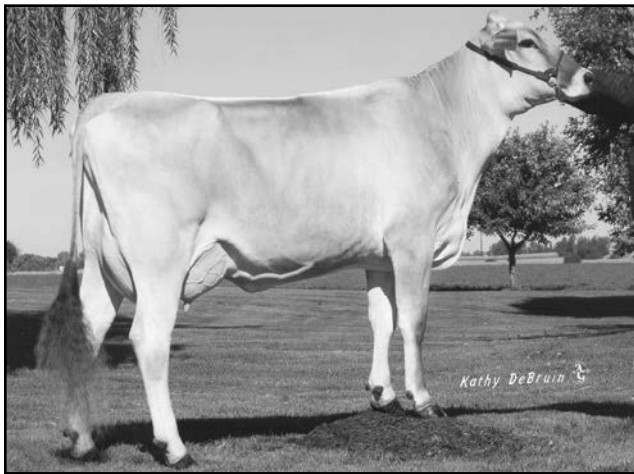

**Triangle Acres Post It Twin 'E90 - V89ms'**  
**3/04 365d 2X 30170 4.5 1366 3.5 1070 DHIR**  
**MGD of Lot 17**

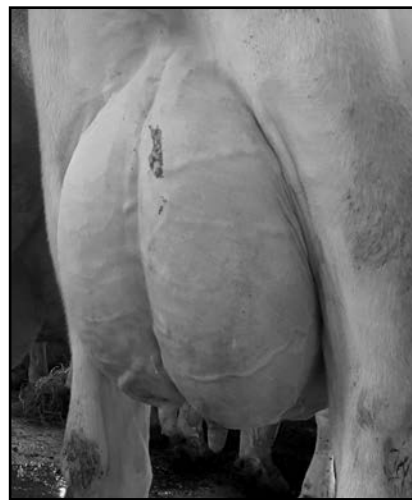

**Shiloh Tonka Heather ET 'V86 - V86ms'**  
**1/10 306d 2X 24500 4.6 1128 3.7 896 DHIR**  
**Dam of Lot 18**

**\$ \_\_\_\_\_ Lot 17 Eastern Goliath Payva 1726 68188866**

Born: 09/24/2017 Tattoo: E726  
 Consignor: EASTERN KENTUCKY UNIVERSITY  
 RICHMOND KY

03/04 E90 E90 V88 E90 E90 E90 (02/21)  
 PPR: -16 41%R PTAT: +0.4 49%R  
 PTA: +289m -3f +1p -53NM\$ 24%\$  
 \*01/09 365d 3X 19660 3.8 892 3.3 777 DHIA  
 \*03/03 73d 3X 4330 3.4 147 3.4 146 (RIP)

3rd Dam:

**TRIANGLE ACRES POTTERY ET 901844**  
 04/04 E92 E94 E93 E92 E91 E92 (08/05) \*CERT\*  
 02/07 365d 2X 24700 4.5 1105 3.6 885 DHIR  
 03/11 365d 2X 31450 4.5 1425 3.7 1162 DHIR

4th Dam: 'E92 - 2E92ms' \*Certified\*

**TRIANGLE ACRES PO POETRY ET 884420**  
 04/05 365d 2X 34200 4.0 1351 3.2 1101 DHIR

5th Dam: "E92 - Certified"

**TRIANGLE ACRES COLL POLLY 847907**  
 05/03 365d 2X 40070 4.7 1866 3.5 1388 DHIR

**OLD MILL TRAY GOLIATH ET \*TM 68122621**

Genetic Conditions: \*TM  
 E90  
 PPR: -30 83%R PTAT: +0.5 90%R (12/20)  
 PTA: -46m +7f -6p -106NM\$ 92%R  
 PTA PL: -2.0 SCS: +3.16 DPR: -1.8 SCE: +4.1 LIV: -0.9  
 136 dau. av. 23207 4.1 940 3.3 763  
 105 class. dau. av. FS:84.6 UDC:0.67 FLC:-0.61

**SUN-MADE PARKER PALESSA ET 68176399**

02/03 V85 V86 V85 V87 V85 V85 (03/18)  
 PPR: -31 47%R PTAT: +0.3 53%R  
 PTA: +227m -18f -8p -104NM\$ 13%\$  
 01/09 343d 2X 17020 3.7 631 3.1 531 DHIA  
 03/01 103d 3X 4000 3.7 146 2.6 103 DHIR

6th Dam:

**TRIANGLE ACRES PATTY \*TM 811558 '2E90'**  
 09/00 365d 2x 40060 3.7 1466 3.1 1233 DHIR  
**Lifetime: 3792d 281,540m 10,311m 9,762p**

**SHEN-VAL OMF LEG TRAY ET \*TM 199081 'V85'**

Genetic Conditions: \*TM  
 PPR: -81 84%R PTAT: +0.1 86%R (12/20)  
 PTA: -286m -11f -17p -255NM\$ 92%R  
 PTA PL: -3.5 SCS: +3.35 DPR: -1.3 SCE: LIV: -0.8  
**OLD MILL JP GRACE ET 936115**  
 Genetic Conditions: PT DT MT WT BH2T  
 05/10 2E-E93 E93 E95 E90 E90 E90 (10/10) \*CERT\*  
 PPR: +57 76%R PTAT: +0.7 82%R  
 PTA: +31m +18f +8p +139NM\$ 77%\$ (GEN)  
 02/05 365d 2X 30220 4.5 1374 3.4 1033 DHIR  
 04/05 332d 2X 23710 4.8 1134 3.8 890 DHIR  
 \* ALL AMERICAN 5 YR OLD 2010  
 \* MEMBER ALL AMERICAN SR BEST 3 FMLS 2009  
 \* RES ALL AMERICAN 4 YR OLD 2009  
 \* HM ALL AMERICAN AGED COW 2011

**BROTHERS THREE PARKER ET \*TM 196657**

Genetic Conditions: \*TM PT DT WT BH2T  
 PPR: -89 98%R PTAT: +0.2 98%R (12/20)  
 PTA: +103m -29f -20p -203NM\$ 99%R (MACE)  
 PTA PL: +0.1 SCS: +3.05 DPR: -1.8 SCE: +3.8 LIV: +0.2  
**TRIANGLE ACRES POST IT TWIN 938421**  
 Genetic Conditions: PT DT MT WT BH2T  
 04/06 E90 E93 +83 V88 E94 V89 (08/09)  
 PPR: +21 70%R PTAT: +0.0 74%R  
 PTA: +9m -6f +1p +21NM\$ 45%\$  
 02/04 315d 2X 20690 4.4 901 3.5 730 DHIR  
 03/04 365d 2X 30170 4.5 1366 3.5 1070 DHIR

**\$ \_\_\_\_\_ Lot 18 Shiloh F Martini Honey 68210235**

Born: 09/03/2020 Tattoo: S282  
 Consignor: FAIRDALE FARM LLC  
 OWENTON KY

Parent Average PPR: +86 PTAT: +0.7  
 PA: +447m +24f +21p +234NM\$

3rd Dam:

'V88' Protein Plus  
**SHILOH BROOKINGS CAMILLA ET 71130651**  
 02/02 365d 3X 33360 4.8 1590 3.7 1242 DHIR  
 03/08 358d 3X 31640 4.9 1548 3.8 1201 DHIR  
 04/09 352d 3X 30410 4.7 1419 3.7 1119 DHIR  
 Lifetime: 1181d 105040m 5025f 3935p

4th Dam: V88' Protein Plus

**SUN-MADE SD WONDER BUFFY ET 68121630**  
 02/00 344d 3X 25780 4.8 1247 3.6 925 DHIA  
 04/03 279d 3X 35470 3.9 1369 3.4 1199 DHIR

5th Dam:

**FRONT LINE PRONTO BOUNTY ET 931562**  
 03/05 E90 V88 E91 V87 V88 E91 (10/07) \*CERT\*  
 03/02 365d 2X 32110 4.2 1335 3.5 1110 DHIR

**HILLTOP ACRES BIVER MARTINI 840003138790809**

Genetic Conditions: PT DT MT WT BH2T  
 PPR: +97 62%R PTAT: +1.0 67%R (12/20)  
 PTA: +456m +24f +20p +243NM\$ 65%R (GEN)  
 PTA PL: +1.7 SCS: +2.96 DPR: +0.1 SCE: +3.5 LIV: +0.9  
 0 dau. av.

**SHILOH TONKA HEATHER ET 840003140372639**

Genetic Conditions: PT DT MT WT BH2T  
 03/04 V86 V86 V85 V87 V87 V86 (02/21)  
 PPR: +73 63%R PTAT: +0.3 72%R  
 PTA: +438m +24f +21p +225NM\$ 91%\$ (GEN)  
 01/10 306d 3X 24500 4.6 1128 3.7 896 DHIR

6th Dam:

**FRONT LINE BREEZE ET \*TM 891068 Protein Plus**  
 08/05 2E-E90 E90 E90 V87 E93 E90 (03/08) \*CERT\*  
 06/00 365d 3X 39980 5.8 2337 3.3 1330 DHIR  
 07/05 365d 3X 48350 5.8 2797 3.1 1492 DHIR  
 Lifetime: 1981d 161010m 7790f 5213p  
 MATURE COW 365 3x MILK, FAT, PROTEIN HONOR ROLL 2008  
 MATURE COW 305 3x MILK, FAT, PROTEIN HONOR ROLL 2008

**SCHERMA BLOOMING BIVER \*TM 120094290070**

Genetic Conditions: PT DT MT WT BH2T  
 Not Classified \* SUPERIOR SIRE \*  
 PPR: +105 95%R PTAT: +0.6 97%R (12/20)  
 PTA: +430m +34f +36p +270NM\$ 98%R (MACE)  
 PTA PL: +0.8 SCS: +2.96 DPR: -0.8 SCE: +3.8 LIV: +0.8  
**HILLTOP ACRES DVP MINDY 68166345**  
 Genetic Conditions: PT DT MT WT BH2T  
 02/06 +84 +83 +83 +84 +84 (06/17)  
 PPR: +57 68%R PTAT: +0.5 75%R  
 PTA: +742m +7f +7p +186NM\$ 86%\$ (GEN)  
 01/10 365d 3X 29840 3.7 1114 3.1 937 DHIR

**COZY NOOK DRIVER TONKA \*TM 68139913**

Genetic Conditions: PT DT MT WT BH2T  
 PPR: +78 85%R PTAT: -0.1 88%R (12/20)  
 PTA: +313m +24f +11p +232NM\$ 92%R (MACE)  
 PTA PL: +2.3 SCS: +2.97 DPR: +1.3 SCE: +2.8 LIV: +3.1  
**SHILOH SSBLOOM CAMMIE 840003131563876**  
 Genetic Conditions: PT DT MT WT BH2T  
 02/06 V85 V85 +84 V85 V85 V85 (04/18)  
 PPR: +68 69%R PTAT: +0.2 73%R  
 PTA: +656m +27f +18p +234NM\$ 92%\$ (GEN)  
 02/03 365d 3X 25870 4.4 1150 3.6 935 DHIR



**R Hart Brookings Atlanta '2E91 - E93ms'**  
**\*04/02 365d 3X 34298 4.5 1516 3.5 1209 DHIA**  
**MGD of Lot 19**



**Old Mill Starsky Love ET '3E94 - E94ms' \*Certified\***  
**5/04 305d 2X 36480 5.0 1833 3.3 1201 DHIA**  
**All American Jr 3 Yr Old 2012, Nom AA Comp Merit 2015-16**  
**Donor Dam of Lot 20**

**\$ \_\_\_\_\_ Lot 19 🐄 R Hart Silver 196 68203771**

Born: 06/10/2019 Tattoo: R 196  
 Consignor: R-HART FARM, WAPAKONETA OH

Parent Average PPR: +120 PTAT: +0.3  
 PA: +491m +27f +27p +303NMS

Bred 8/13/2020 to: (Sexed)  
 TWINKLE-HILL CADNC ALLSTAR \*TM 72973226  
 Genetic Conditions: \*TM PT DT WT BH2T  
 PPR: -44 87%R PTAT: +0.6 91%R (12/20)  
 PTA: -377m -17f -11p -131NMS 94%R (GEN)  
 PTA PL: -1.1 SCS: +2.88 DPR: -1.4 SCE: +2.5 LIV: -1.7

3rd Dam:  
**R HART WONDER ALANA ET 68117991 'V85'**  
 03/10 365d 2X 27010 4.5 1220 3.1 842 DHIR  
 4th Dam: 'V87 - V88ms' \*Certified\*  
**BLESSING CURRENCY ANGILA ET 914716**  
 03/02 305d 2X 24730 4.0 987 3.4 830 DHIA  
 04/09 365d 2X 27550 3.6 980 3.6 980 DHIR  
 06/01 282d 2X 23350 4.5 1044 3.3 778 DHIR  
 Lifetime: 1592d 111450m 4513f 3861p

**LA RAINBOW SWEET SILVER ET 840003129321124**  
 Genetic Conditions: PT DT MT WT BH2T  
 PPR: +135 64%R PTAT: +0.4 68%R (12/20)  
 PTA: +802m +41f +32p +370NMS 67%R (GEN)  
 PTA PL: +2.4 SCS: +2.88 DPR: +0.1 SCE: +3.1 LIV: +0.2  
 0 dau. av.

**R HART ANIBAL 84 ETV 68196835**  
 Genetic Conditions: PT DT MT WT BH2T  
 03/06 V85 V86 V86 V85 +83 (10/20)  
 PPR: +102 66%R PTAT: +0.1 75%R  
 PTA: +179m +12f +22p +235NMS 92%\$ (GEN)  
 02/02 287d 2X 19550 4.0 775 3.4 662 DHIA

5th Dam: '3E91 - E91ms' \*Elite\*  
**BLESSING PROPHET ASHTON \*TW 863033**  
 02/09 365d 2X 34170 4.1 1408 3.8 1298 DHIR  
 04/11 365d 2X 39470 4.2 1653 3.4 1351 DHIR  
 06/02 356d 2X 35980 4.7 1682 4.0 1422 DHIR  
 07/05 365d 2X 36170 3.7 1351 3.4 1226 DHIR  
 09/08 365d 2X 37770 4.3 1612 3.3 1240 DHIR  
 Lifetime: 2913d 266,540m 11,195f 9556p  
 5th Sr 2 Yr 305 2X PROTEIN HONOR ROLL 2000  
 1st Sr 2 Yr 365 2X PROTEIN HONOR ROLL 2000

*Dam's Maternal Sister & Brothers in AI:*  
**PINE TREE RICH ALLI 7462 ET 840003139672458**  
 03/04 E91 E90 E91 E90 E90 E91 (07/20)  
 03/00 305d 2X 35390 4.0 1424 3.2 1121 DHIA  
 \* NOM ALL AMERICAN JR 3 YR OLD 2020  
 \* 3rd JR 2 YR OLD EASTERN NATIONAL 2019  
 \* RES GRAND CHAMP KY STATE SHOW 2020  
**R HART ATLANTAS FAME ETV - #65 PPR list**  
**R HART ATLANTAS ALL-IN ETV \*TM - #71 PPR list**  
**R HART ATLANTAS FORTUNE ETV - #77 PPR list**  
**R HART NORWIN ANGELO ETV - #90 PPR list**  
**R HART ATLANTAS BEACON ETV - #181 PPR list**

**SCHARZ BS VIGOR ANIBAL ET 120083025164**  
 Genetic Conditions: PT DT MT WT BH2T  
 Not Classified \* SUPERIOR SIRE \*  
 PPR: +120 94%R PTAT: +0.5 95%R (12/20)  
 PTA: +360m +10f +20p +278NMS 96%R (MACE)  
 PTA PL: +4.6 SCS: +2.83 DPR: +2.2 SCE: +3.8 LIV: +2.1  
**R HART BROOKINGS ATLANTA 68136810**  
 Genetic Conditions: PT DT MT WT BH2T  
 05/00 2E-E91 E92 V86 V87 E90 E93 (09/16)  
 PPR: +79 78%R PTAT: +0.2 84%R  
 PTA: +164m +12f +23p +185NMS 86%\$ (GEN)  
 01/11 340d 2X 18660 4.3 796 3.6 678 DHIR  
 03/01 313d 2X 27810 4.7 1295 3.6 1002 DHIR  
 \*04/02 365d 3X 34298 4.5 1516 3.5 1209 DHIA

**\$ \_\_\_\_\_ Lot 20 🐄 Acclaimed C Love Agape ETV - pending**

Born: 12/02/2020 Tattoo: 79  
 Consignor: ACCLAIMED SWISS  
 EPWORTH IA

Parent Average: PPR: +50 PTAT: +0.4  
 PA: +479m +23f +18p +139NMS

3rd Dam:  
**OLD MILL E LOTTIE 849866 'E90-E90ms'**  
 03/04 352d 2X 23260 3.7 859 3.4 801 DHIR  
 \* ALL AMERICAN SPRING YRLG HFR 1996  
 \* NOM ALL AMERICAN JR 2 YR OLD 1997  
 4th Dam:  
**SAND ROCK G DOTTIE 704109 '5E90'**  
 09/04 328d 2X 17070 4.3 727 3.8 652 DHIR  
 MEMBER NOM ALL AMERICAN PROD OF DAM 1991  
 5th Dam:  
**SAND ROCK R JOLLY DEE 652212 "2E90"**  
 08/02 305d 2X 18120 3.9 707 3.7 663 DHIR  
 6th Dam:  
**ROLLING KNOLL'S JOLLY DEE 613168 "2E90"**  
 05/01 365d 2X 15770 4.1 651 DHIR

**VOELKERS TD CARTER \*TM 68119645**  
 Genetic Conditions: \*TM PT DT WT BH2T  
 PPR: +41 96%R PTAT: +0.7 98%R (12/20)  
 PTA: +1021m +25f +18p +104NMS 98%R (MACE)  
 PTA PL: +0.0 SCS: +3.09 DPR: -2.4 SCE: +3.3 LIV: -1.1  
 933 dau. av. 24923 4.0 1006 3.3 817  
 568 class. dau. av. FS:84.7 UDC:0.61 FLC:0.51

**OLD MILL STARSKY LOVE ET 68111954**  
 09/05 3E-E94 E92 E96 E95 E93 E94 (09/18) \*CERT\*  
 PPR: +58 48%R PTAT: +0.0 48%R  
 PTA: -63m +21f +6p +174NMS 84%\$  
 02/04 311d 2X 21960 4.5 992 3.4 751 DHIR  
 03/03 289d 2X 27850 4.5 1249 3.4 959 DHIR  
 04/01 305d 2X 23300 4.7 1093 4.2 974 DHIA  
 05/04 305d 2X 36480 5.0 1833 3.3 1201 DHIA  
 06/09 305d 2X 36540 4.5 1646 3.2 1159 DHIA  
 09/01 290d 2X 25250 4.0 1010 3.1 784 DHIA  
 Lifetime: 2449d 215790m 9897f 7521p  
 \* ALL AMERICAN JR 3 YR OLD 2012  
 \* MEMBER HM ALL AMERICAN SR BEST 3 FMLS 2013  
 \* NOM ALL AMERICAN COMP MERIT COW 2015, 2016  
 \* NOM ALL AMERICAN 4 & 5 YR OLD 2013, 2014  
 \* 1st TOTAL PERF EASTERN NATIONAL 2015

**WEBSTER RIDGE TD ET \*TM 193164**  
 Genetic Conditions: \*TM PT DT WT BH2T  
 PPR: +30 97%R PTAT: -0.2 98%R (12/20)  
 PTA: -251m +2f -15p +106NMS 98%R (MACE)  
 PTA PL: +2.7 SCS: +2.90 DPR: +2.8 SCE: +2.0 LIV: +1.7  
**VOELKERS WDRNT CARABELLA 68101970**  
 Genetic Conditions: PT DT MT WT BH2T  
 04/00 E90 E92 E91 E90 E91 V88 (01/12) \*CERT\*  
 PPR: -3 77%R PTAT: +0.4 81%R  
 PTA: +787m +18f +16p +1NM\$ 38%\$ (GEN)  
 02/03 364d 2X 20600 4.7 972 3.6 741 DHIR  
 03/04 334d 2X 22510 4.2 951 3.3 741 DHIR  
 04/05 365d 2X 32300 4.2 1368 3.4 1106 DHIR

**OLD MILL TA STARSKY ET 197921**  
 PPR: -59 92%R PTAT: -0.6 95%R (12/20)  
 PTA: -1053m -23f -21p -136NMS 96%R  
 PTA PL: +0.0 SCS: +3.07 DPR: +1.6 SCE: LIV: +2.5  
**OLD MILL P DELOTTIE 883216**  
 14/05 4E-E93 E93 E92 E94 E92 E93 (01/13)  
 PPR: +56 79%R 00%R  
 PTA: +569m +4f +10p +149NMS 79%\$ (GEN)  
 02/00 323d 2X 21530 3.7 797 3.3 703 DHIR  
 02/11 365d 2X 20080 3.6 718 3.6 715 DHIR  
 05/01 365d 2X 34850 4.0 1379 3.1 1082 DHIR  
 07/00 365d 2X 33500 4.1 1362 3.3 1112 DHIR  
 13/08 365d 2X 26930 5.0 1351 3.1 844 DHIR  
 Lifetime: 2543d 193300m 7895f 6417p  
 \* 1st TOTAL PERF SOUTHEAST NATIONAL 2006  
 \* GRAND CHAMPION MD STATE SHOW 2004  
 \* RES JR CHAMP VA PDCA SHOW 1999  
 \* 1st COMP MERIT MD STATE SHOW 2013

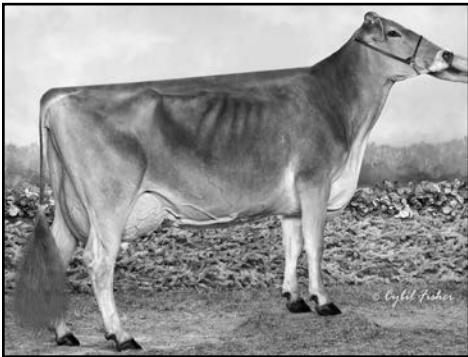

**Random Luck PT LG Papaya ET 2E91-E91ms'**  
**2/05 365d 2X 24880 4.3 1058 3.3 824 DHIR**  
**Member Reserve AA Produce of Dam 2017**  
**Nominated All American Sr 3 Yr Old 2015**  
**\*Certified\* - MGD of Lot 21**



**Random Luck KB Phoebe 2E93 - E94ms'**  
**5/08 365d 2x 34210 4.5 1541 3.1 1048 DHIR**  
**Hon Men All American Sr 3 Yr Old 2006**  
**Nominated All American Aged Cow 2010**  
**\*Certified\* - 3rd Dam of Lot 21**



**Sun-Made HP Wndt Tobie ET 'E91 - E91ms'**  
**4/08 365d 2X 40250 4.0 1602 3.2 1304 DHIR**  
**MGD of Lot 22**

**\$ \_\_\_\_\_ Lot 21 Random Luck Prepar To B Famous 68211913**

Born: 06/23/2020 Tattoo: R221 / R221  
 Consignor: THOMPSON, RICHARD J.  
 DARLINGTON WI

Parent Average PPR: -13 PTAT: +0.3  
 PA: +451m -1f +8p -80NMS

**3rd Dam: RANDOM LUCK KB PHOEBE 918369**  
 07/09 2E-E93 E92 E95 E91 E92 E94 (06/10) \*CERT\*  
 03/08 365d 2X 31510 4.7 1467 3.2 1000 DHIR  
 05/08 365d 2X 34210 4.5 1541 3.1 1048 DHIR  
 Lifetime: 2054d 168480m 7940f 6017p  
 \* HM ALL AMERICAN SR 3 YR OLD 2006  
 \* NOM ALL AMERICAN AGED COW 2010  
 \* 2nd COMP MERIT COW SOUTHEAST NATIONAL 2009

**4th Dam:**  
**MS ELM PARK PAPOOSE ET 901949 'E91'**  
 \*04/08 365d 2X 27681 4.4 1221 3.2 876 DHIA

**5th Dam:** "E91 - Certified"  
**KIES HAVEN VOGUE PAMMY 820324**  
 04/08 365d 3X 38740 5.0 1920 3.6 1411 DHIR  
 HON MEN ALL AMERICAN JR 2 YR OLD 1994

**BROWN HEAVEN R FAMOUS ET 109109715**  
 Genetic Conditions: PT DT MT WT BH2T  
 PPR: -16 69%R PTAT: +0.3 69%R (12/20)  
 PTA: +423m -5f +3p -96NMS 75%R (GEN)  
 PTA PL: -1.5 SCS: +3.01 DPR: -0.9 SCE: +3.1 LIV: -0.8  
 12 dau. av. 26293 4.0 1051 3.2 839

**RANDOM LUCK WHISKEY PARTY TIME 68200866**  
 02/02 +84 +84 V85 +83 V85 +84 (08/20)  
 Parent Average PPR: -9 PTAT: +0.3  
 PA: +479m +4f +12p -64NMS

**Dam's Maternal Sister:**  
**PULL TAB TANBARK PROMISE 840003014589952**  
 05/09 V88 E90 E90 E90 V88 V87 (12/19)  
 04/00 365d 2X 38090 4.3 1654 3.3 1262 DHIR  
 05/04 305d 2X 32820 3.8 1232 3.2 1065 DHIR  
 Lifetime: 1052d 102350m 4116f 3392p

**JO-DEE NEMO RICHARD ET 68155420**  
 Genetic Conditions: PT DT MT WT BH2T  
 PPR: +25 94%R PTAT: +0.5 97%R (12/20)  
 PTA: +1056m +0f +13p -9NMS 98%R (MACE)  
 PTA PL: +0.2 SCS: +3.02 DPR: -1.1 SCE: +3.6 LIV: -1.3  
**BROWN HEAVEN GLENN FANTASY 106157091**  
 Genetic Conditions: PT DT MT WT BH2T  
 PPR: +0 78%R 00%R PTA: -23%\$ (GEN)  
 04/00 365d 2X 30091 3.8 1151 3.6 1096 DHIA  
 05/11 305d 2X 31497 4.6 1435 3.3 1045 DHIA  
 05/11 365d 2X 35556 4.7 1658 3.4 1208 DHIA  
 Lifetime: 1748d 128519m 5710f 4770p  
 \* ALL AMERICAN AGED COW 2016  
 \* ALL AMERICAN 4 & 5 YR OLD 2014, 2015  
 \* ALL AMERICAN JR 2 YR OLD 2012 & RES JR 3 2013

**MANIS GLENN WHISKEY ET \*TM 68133750**  
 Genetic Conditions: \*TM PT DT WT BH2T  
 PPR: +8 93%R PTAT: +0.4 95%R (12/20)  
 PTA: +711m -2f +23p +2NMS 97%R (MACE)  
 PTA PL: -1.4 SCS: +3.23 DPR: -2.7 SCE: +3.3 LIV: +0.5  
**RANDOM LUCK PT LG PAPAYA ET 68139006**  
 06/00 2E-E91 E92 E92 E91 E90 E91 (09/17) \*CERT\*  
 PPR: -25 53%R PTAT: +0.2 60%R  
 PTA: +246m +10f +1p -130NMS 9%\$  
 02/05 365d 2X 24880 4.3 1058 3.3 824 DHIR  
 03/10 305d 2X 20750 4.2 864 3.2 669 DHIA  
 05/09 305d 2X 21380 3.7 790 3.2 693 DHIA  
 \* MEMBER RES ALL AMERICAN PROD OF DAM 2017  
 \* NOM ALL AMERICAN SR 3 YR OLD 2015

**\$ \_\_\_\_\_ Lot 22 Fairdale Easton Tequila 68212528**

Born: 12/16/2020 Tattoo: S288  
 Consignor: SPARROW, RICHARD JOE  
 OWENTON KY

Parent Average PPR: +11 PTAT: +0.6  
 PA: +174m +5f +4p +26NMS

**3rd Dam:** 'E91 - E93ms'  
**GROVES-SUN SUPREME TONIA ET 68131204**  
 03/08 363d 2X 28630 4.1 1181 3.4 966 DHIR

**4th Dam:** '2E92 - E92ms'  
**MILK & HONEY TONIS TESSA 956795**  
 04/07 365d 2X 22500 4.4 992 3.1 697 DHIR  
 \* RES ALL AMERICAN 4 YR OLD 2011  
 \* 3RD 4 YR OLD INTERNATIONAL 2011  
 \* JR CHAMPION OZARK EMPIRE FAIR 2007

**5th Dam:** '3E94 - E94ms' \*Certified\*  
**TIMBERLINE JETWAY TONI (M\*) 842826**  
 \*05/11 365d 2X 29640 4.9 1456 3.5 1037 DHIA  
 \*08/11 365d 2X 29156 5.3 1622 3.5 1008 DHIA  
 Lifetime: 2201d 142620m 6471f 5235p  
 ALL AMERICAN AGED COW 2001 & RESERVE AA AGED 2004  
 ALL AMERICAN SR 2, 3, & 4 YR OLD 1997-1999

**NOR BELLA BIVER EASTON 12275298**  
 Genetic Conditions: PT DT MT WT BH2T  
 PPR: +64 62%R PTAT: +0.6 65%R (12/20)  
 PTA: +338m +21f +19p +177NMS 66%R (GEN)  
 PTA PL: +1.6 SCS: +2.91 DPR: -1.0 SCE: +3.5 LIV: +0.1  
 0 dau. av.

**FAIRDALE CARTER THREE 68187310**  
 Genetic Conditions: PT DT MT WT BH2T  
 03/08 V85 V85 V85 V85 +84 V85 (02/21)  
 PPR: -41 65%R PTAT: +0.5 74%R PTA: 10%\$ (GEN)  
 02/02 365d 2X 24690 3.7 914 3.2 781 DHIR

**MGD - TOBIE'S SHOW WINNINGS:** ➔  
 \* NOM ALL AMERICAN SPRING YRLG HFR 2015  
 \* RES JR CHAMP SOUTHEAST NATIONAL 2015  
 \* RES JR CHAMP SOUTHWEST NATIONAL 2015  
 \* 1st SPRING YRLG HFR SOUTHEAST NATIONAL 2015  
 \* 1st SPRING YRLG HFR SOUTHWEST NATIONAL 2015

**SCHERMA BLOOMING BIVER \*TM 120094290070**  
 Genetic Conditions: PT DT MT WT BH2T  
 Not Classified \* SUPERIOR SIRE \*  
 PPR: +105 95%R PTAT: +0.6 97%R (12/20)  
 PTA: +430m +34f +36p +270NMS 98%R (MACE)  
 PTA PL: +0.8 SCS: +2.96 DPR: -2.4 SCE: +3.8 LIV: +0.8  
**NOR BELLA PAUL EVE 11592757**  
 PPR: +53 67%R 00%R  
 PTA: +663m +41f +16p +196NMS 87%\$ (GEN)  
 03/00 316d 2X 27553 5.1 1418 3.7 1019 DHIA  
 04/00 365d 2X 34527 4.9 1685 3.4 1175 DHIA  
 05/11 365d 2X 39004 4.9 1929 3.4 1332 DHIA  
 08/01 224d 2X 28334 4.5 1265 3.2 911 DHIA  
 Lifetime: 2236d 196443m 8738f 7138p

**VOELKERS TD CARTER \*TM 68119645**  
 Genetic Conditions: \*TM PT DT WT BH2T  
 PPR: +41 96%R PTAT: +0.7 98%R (12/20)  
 PTA: +1021m +25f +18p +104NMS 98%R (MACE)  
 PTA PL: +0.0 SCS: +3.09 DPR: -2.4 SCE: +3.3 LIV: -1.1  
**SUN-MADE HP WNDT TOBIE ET 840003014589955**  
 05/01 E91 E91 E92 E90 E90 E91 (05/19)  
 PPR: -8 49%R PTAT: +0.7 53%R Protein Plus  
 PTA: +342m +5f +4p -44NMS 26%\$  
 02/01 319d 2X 26500 3.9 1033 3.3 864 DHIR  
 03/02 365d 2X 35920 4.3 1542 3.6 1293 DHIR  
 04/08 365d 2X 40250 4.0 1602 3.2 1304 DHIR  
 Lifetime: 1573d 143890m 5970f 4992p



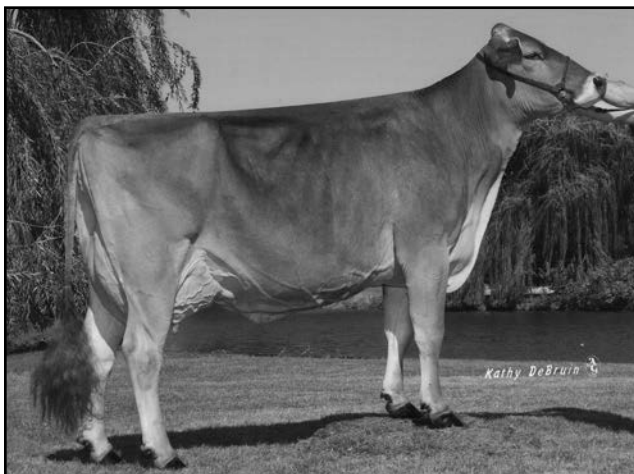

**Milk & Honey Tonis Tessa '2E092 - E92ms'**  
**4/07 365d 2X 22500 4.4 992 3.1 697 DHIR**  
 \* RES ALL AMERICAN 4 YR OLD 2011  
 4TH DAM OF LOT 22



**Kruses Lazer Crissy ET '2E92 - E92ms'**  
**5/10 365d 2X 27470 4.0 1089 3.4 947 DHIR**  
 3rd Dam of Lot 24

**\$ \_\_\_\_\_ Lot 23 🐾 Knapp Seaman Precious 68212601**

Born: 01/21/2021 Tattoo: K409 / K409  
 Consignor: KNAPP, LANDEN  
 EPWORTH IA

Parent Average PPR: -44 PTAT: +0.4  
 PA: -170m -2f +2p -134NM\$

3rd Dam:

**WE SELL EAGLE 7426 68126958 'V87 - V87ms'**  
 03/02 365d 3X 23670 3.7 879 3.3 785 DHIR  
 04/04 304d 3X 21790 4.0 866 3.2 707 DHIR  
 05/03 305d 3X 29800 4.0 1194 3.2 957 DHIR  
 06/09 227d 3X 20300 4.1 834 3.0 615 DHIR  
 Lifetime: 1370d 103550m 4079f 3339p

**CUTTING EDGE SEAMAN \*TM 68137657**

Genetic Conditions: \*TM PT DT WT BH2T  
 PPR: -43 94%R PTAT: +0.4 96%R (12/20)  
 PTA: +114m +1f +12p -158NM\$ 98%R (MACE)  
 PTA PL: -4.6 SCS: +3.23 DPR: -3.4 SCE: +6.0 LIV: -2.0  
 668 dau. av. 23513 4.0 945 3.4 789  
 336 class. dau. av. FS:84.5 UDC:0.19 FLC:0.38

**WE SELL PEPPER 4052 68164748**

04/11 E93 E92 E92 E94 E93 E93 (10/19)  
 PPR: -48 45%R PTAT: +0.4 47%R PTA: 12%\$  
 02/00 342d 3X 22380 4.2 940 3.3 743 DHIR  
 03/01 305d 3X 23350 4.3 1014 3.5 824 DHIR  
 04/06 305d 2X 22650 4.6 1038 3.8 859 DHIR

**OLD MILL WDE SUPREME ET \*TM 197920**

Genetic Conditions: \*TM PT DT WT BH2T  
 PPR: +10 97%R PTAT: +0.3 98%R (12/20)  
 PTA: +28m -1f -1p +25NM\$ 99%R (MACE)  
 PTA PL: -0.3 SCS: +3.03 DPR: +0.4 SCE: +5.6 LIV: +1.5  
**ROSE LANE SHERRYS SHASTA 68123234**  
 04/09 E93 E92 E96 E91 E91 E93 (07/13) \*CERT\*  
 PPR: +14 61%R PTAT: +0.9 65%R  
 PTA: +255m +27f +19p +20NM\$ 44%\$  
 02/02 325d 2X 25350 4.6 1175 3.7 948 DHIR  
 03/03 365d 2X 30520 4.3 1325 3.6 1085 DHIR  
 \* 6th 4 YR OLD INTERNATIONAL 2013  
 \* 1st SR 3 YR OLD NY STATE FAIR 2012  
 \* 2nd SR 3 YR OLD EASTERN BS SHOW 2012

**VOELKERS WNDT CHILLI PEPPER\*TM 68120371**

Genetic Conditions: \*TM PT DT WT BH2T  
 PPR: -45 97%R PTAT: +0.7 98%R (12/20)  
 PTA: +99m +8f -6p -130NM\$ 99%R (MACE)  
 PTA PL: -2.1 SCS: +3.30 DPR: -2.1 SCE: +3.0 LIV: -3.0  
**WE SELL EMERGENCY 2814 68144585**  
 PPR: -28 48%R 00%R  
 PTA: -759m -8f -12p -45NM\$ 26%\$  
 02/02 250d 3X 12270 5.0 618 3.6 439 DHIR

**\$ \_\_\_\_\_ Lot 24 🐾 Kruses Stretch Chatter 68209661**

Born: 09/02/2020 Tattoo: 188  
 Consignor: KRUSE, RICK  
 EARLVILLE IA

Parent Average PPR: -25 PTAT: +0.6  
 PA: +3m -14f -2p -102NM\$

3rd Dam:

**KRUSES LAZER CRISSY ET 955159 '2E92 - E92ms'**  
 05/10 365d 2X 27470 4.0 1089 3.4 947 DHIR  
 Lifetime: 1811d 116990m 4673f 4115p

**CUTTING EDGE STRETCH ETV 68183259**

Genetic Conditions: PT DT MT WT BH2T  
 PPR: -21 63%R PTAT: +0.7 67%R (12/20)  
 PTA: +232m -10f +8p -113NM\$ 66%R (GEN)  
 PTA PL: -3.7 SCS: +3.11 DPR: -1.6 SCE:  
 PTA LIV: -2.6  
 0 dau. av.

**KRUSES FOREMOST CHEER 68196104**

Parent Average PPR: -29 PTAT: +0.4  
 \*02/00 184d 2X 9355 3.9 365 3.1 294 (RIP)

**HILLTOP ACRES B DAREDEVIL ET 840003012559129**

Genetic Conditions: PT DT MT WT BH2T  
 PPR: -33 89%R PTAT: +0.8 95%R (12/20)  
 PTA: +325m -16f +3p -146NM\$ 96%R (MACE)  
 PTA PL: -2.4 SCS: +3.16 DPR: -2.0 SCE: +3.0 LIV: -2.7  
**VOELKERS DURANGO SASHA 68148090**  
 Genetic Conditions: PT DT MT WT BH2T  
 06/00 2E-E94 E94 E94 E94 E95 E93 (11/18) \*CERT\*  
 PPR: +16 68%R PTAT: +0.6 76%R Protein Plus  
 PTA: +160m +1f +11p -10NM\$ 35%\$ (GEN)  
 03/03 365d 2X 26870 4.0 1065 3.6 955 DHIR  
 05/07 365d 2X 36860 6.8 2523 3.7 1361 DHIR  
 07/04 305d 2X 29180 4.2 1211 3.7 1067 DHIR  
 Lifetime: 1868d 153320m 7412f 5539p  
 \* RES ALL AMERICAN SR 3 YR OLD 2016  
 \* NOM ALL AMERICAN 4 YR OLD 2017  
 \* MEMBER NOM ALL AMERICAN SR BEST 3 F 2017

4th Dam:

**KRUSES PATRICK VICKI 888252 '2E92 - E91ms'**  
 06/00 365d 2X 24640 4.1 1017 3.3 819 DHIR  
 Lifetime: 1780d 102070m 4197f 3562p

6th Dam:

**KRUSES JUBILATION VIRGINIA ET 745562**  
 "2E90 - Certified - Superior Brood Cow"  
 05/09 365d 2X 27680 5.0 1375 3.5 980 DHIR  
 RESERVE ALL AMERICAN 3 Yr Old 1989

5th Dam: '2E93 - 2E95ms \*Certified\*

**KRUSES ENSIGN VERLYNN 831240**  
 07/04 365d 2X 27370 5.0 1356 3.4 926 DHIR  
 Lifetime: 2053d 123780m 5366f 4435p  
 RESERVE ALL AMERICAN JR 3 Yr Old 1996  
 2ND & 1ST BU JR 3 Yr Old CENTRAL NATIONAL 1996

7th Dam:

"5E90 - Superior Brood Cow"  
**KRUSES BEAUTICIAN VIXIE \*TS 644583**  
 06/04 357d 2X 18680 4.6 857 3.3 617 DHIR  
 ALL AMERICAN 4 Yr Old 1981

**CUTTING EDGE T FOREMOST 68171744 'V89'**

Genetic Conditions: PT DT MT WT BH2T  
 PPR: -6 72%R PTAT: +0.7 75%R (12/20)  
 PTA: +72m -5f +0p -9NM\$ 78%R (GEN)  
 PTA PL: +0.4 SCS: +2.99 DPR: -1.7 SCE: LIV: -0.3  
**KRUSES FAUST CHARLOTTE ET 68149688**  
 06/07 E92 E92 E92 E94 E90 E93 (10/19)  
 PPR: -52 46%R PTAT: +0.0 50%R PTA: 4%\$  
 02/03 310d 2X 15620 3.7 573 3.1 484 DHIR  
 03/02 342d 2X 14110 3.9 552 3.7 520 DHIR  
 04/04 340d 2X 17440 3.7 649 3.2 555 DHIR  
 05/05 325d 2X 22350 3.6 807 3.2 710 DHIA  
 06/06 305d 2X 20740 3.7 772 3.3 683 DHIA

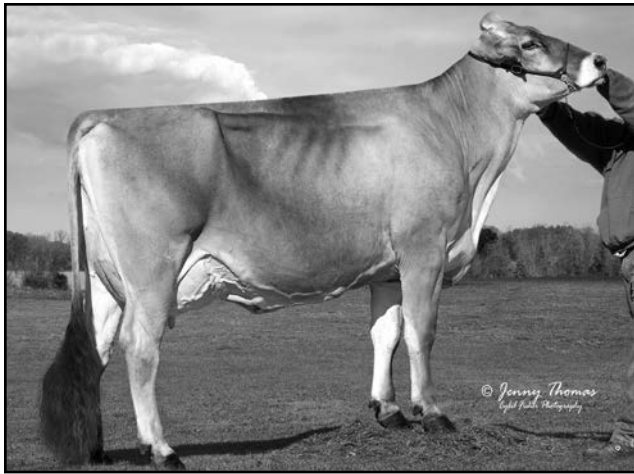

**Jo-Dee Premium Nickelback ET 'E91 - E91ms' \*Certified\***  
**03/06 365d 2X 31680 4.0 1278 3.2 1003 DHIR**  
**\* 1st SR 3 YR OLD EASTERN NATIONAL 2013**  
**Full Sister to MGD of Lot 25 & to Dam of Lot 8**



**Cutting Edge Stratus Sue '3E94 - E95ms'**  
**7/09 365d 2X 48550 5.7 2769 3.7 1799 DHIR**  
**All American Aged Cow 2018**  
**MGD of Lot 26**

**\$ \_\_\_\_\_ Lot 25 Siegerts Skyhigh Norissa 68211442**

Born: 12/01/2020 Tattoo: 9S7  
 Consignor: SIEGERTS SWISS  
 PEOSTA IA

Parent Average PPR: +59 PTAT: +0.5  
 PA: +440m +14f +14p +122NMS

3rd Dam:

**VALLIGROVE JETWAY NORA 891517**  
 07/10 2E-E93 E95 E94 E92 E91 E92 (02/07)  
 PPR: +37 78%R PTAT: +1.2 85%R Protein Plus  
 05/00 365d 2X 32730 3.8 1257 3.2 1055 DHIR  
 07/02 365d 2X 36260 3.6 1306 3.2 1162 DHIR  
 Lifetime: 2146d 166700m 6371f 5578p  
 \* ALL AMERICAN COMP MERIT COW 2007  
 \* ALL AMERICAN JR 3 YR OLD 2002  
 \* HM ALL AMERICAN AGED COW 2006  
 \* HM ALL AMERICAN 5 YR OLD 2004  
 \* NOM ALL AMERICAN JR 2 YR OLD 2001

4th Dam:

**TUOLUMNE ENSIGN NOEL 858885 '2E90 - E91ms'**  
 03/05 302d 2X 31440 3.5 1090 3.4 1056 DHIA  
 \* 1st TOTAL PERF WESTERN NAT CA 2001  
 \* 3rd & 3rd BU 5 YR OLD WESTERN NAT CA 2001

**LA RAINBOW BFLY SKYHIGH ET 840003200520213**

Genetic Conditions: PT DT MT WT BH2T  
 PPR: +143 60%R PTAT: +0.6 65%R (12/20)  
 PTA: +1189m +39f +41p +344NMS 63%R (GEN)  
 PTA PL: +1.8 SCS: +2.82 DPR: +0.4 SCE: LIV: -1.0  
 0 dau. av.

**POWER LINE BONANZA NIAGRA ET 68176628**

04/04 V85 V86 +84 V85 V85 V85 (07/20)  
 PPR: -27 46%R PTAT: +0.3 51%R PTA: 14%\$  
 02/07 323d 2X 12110 4.6 557 3.2 384 DHIR  
 03/07 298d 3X 12440 4.0 496 3.0 379 DHIR

4th Dam:

**TUOLUMNE EI NOEL 803065 '84-Certified'**  
 06/10 365d 2X 24610 3.7 900 3.2 787 DHIR  
 Lifetime: 2022d 118000m 4189f 3921p

5th Dam:

**TUOLUMNE FANTASY NOEL 773388 'V86-Certified'**  
 05/11 365d 2X 25520 3.7 934 3.5 886 DHIR  
 07/01 365d 2X 25030 3.8 952 3.5 864 DHIR  
 Lifetime: 2504d 147380m 5639f 5196p

**KULP-TERRA LUCKY CARL ET 840003139216990**

Genetic Conditions: PT DT MT WT BH2T  
 PPR: +135 68%R PTAT: +0.4 73%R (12/20)  
 PTA: +1759m +56f +49p +311NMS 73%R (GEN)  
 PTA PL: -0.8 SCS: +2.92 DPR: -0.9 SCE: +3.2 LIV: -1.6

**LA RAINBOW BFLY SKYLIGHT ET 840003012749376**

Genetic Conditions: PT DT MT WT BH2T  
 03/02 V88 V88 V88 V88 +84 E90 (08/19)  
 PPR: +81 68%R PTAT: +0.7 75%R  
 PTA: +342m +28f +15p +231NMS 91%\$ (GEN)  
 01/08 317d 2X 19490 4.4 862 3.4 671 DHIR  
 02/08 362d 2X 22910 4.3 981 3.3 760 DHIA  
 \* 1st JR 3 YR OLD OH STATE SHOW 2019

**MORT LEGACY BONANZA \*TM 197225**

Genetic Conditions: \*TM PT DT WT BH2T  
 PPR: -94 95%R PTAT: -0.1 97%R (12/20)  
 PTA: -886m -29f -31p -277NMS 98%R (GEN)  
 PTA PL: -1.0 SCS: +3.17 DPR: +0.2 SCE: +3.8 LIV: -0.6

**JO-DEE PREMIUM NIBBLES ET 68119948**

04/01 E90 V85 E90 V88 E91 E91 (12/13)  
 PPR: +38 58%R PTAT: +0.7 62%R  
 PTA: +360m +2f +9p +76NMS 61%\$  
 02/07 347d 2X 22880 3.8 879 3.4 785 DHIA  
 03/09 365d 2X 26010 3.2 820 3.6 933 DHIA  
 04/11 205d 2X 21180 4.6 970 3.4 726 DHIR

**\$ \_\_\_\_\_ Lot 26 Pocket Aces K Braiden Sparkle 68211998**

Born: 08/13/2020 Tattoo: 72  
 Consignor: FROSTED BEAUTY SWISS & K & K DAIRY  
 EPWORTH IA

Parent Average PPR: -16 PTAT: +0.4  
 PA: -80m -18f -7p -65NMS

3rd Dam:

**'2E92 - E94ms' \*Certified\***  
**CUTTING EDGE PS STORM ET 68112018**  
 02/07 365d 2X 27190 4.2 1135 3.7 1008 DHIR  
 03/10 356d 2X 29880 4.1 1224 3.5 1050 DHIR  
 \* MEMBER RES ALL AMERICAN SR BEST 3 FMLS 2013  
 \* 5TH 4 YR OLD EASTERN NATIONAL 2013  
 \* RESERVE GRAND CHAMPION NY STATE FAIR 2013

4th Dam:

**'2E92 - E91ms' \*Certified\***  
**HILL-N-DALE CO SWALLOW ET 900708**  
 03/09 305d 2X 24460 4.7 1146 3.7 906 DHIA  
 05/08 305d 2X 26580 5.9 1562 3.9 1035 DHIR  
 \* ALL AMERICAN SR 3 YR OLD 2004  
 \* MEMBER ALL AMERICAN PROD OF DAM 2004  
 \* NOM ALL AMERICAN SR 2 YR OLD 2003

5th Dam:

**HILL-N-DALE JADE SPRINKLES ET 848254 'V88'**  
 02/05 305d 2X 19910 4.1 811 3.6 722 DHIR  
 HON MEN ALL AMERICAN SR 3 YR OLD 1998  
 NOMINATED ALL AMERICAN SR 2 YR OLD 1997

**BLESSING TEX BRAIDEN ET \*TM 198435 'E92'**

Genetic Conditions: \*TM PT DT WT BH2T  
 PPR: -68 97%R PTAT: +0.2 98%R (12/20)  
 PTA: -565m -44f -28p -204NMS 99%R (MACE)  
 PTA PL: +2.4 SCS: +2.87 DPR: +0.7 SCE: +4.4 LIV: +2.6  
 915 dau. av. 22293 3.9 879 3.3 731  
 627 class. dau. av. FS:84.9 UDC:-0.10 FLC:-0.64

**POWER LINE NEMO SUNAMI ETV 68191820**

02/09 V86 V86 V87 V86 V87 V85 (12/20)  
 Parent Average PPR: +39 PTAT: +0.5  
 PA: +405m +8f +15p +74NMS

**MGD - STRATUS SUE'S SHOW WINNINGS:**

- \* ALL AMERICAN AGED COW 2018
- \* MEMBER ALL AMERICAN SR BEST 3 FMLS 2018
- \* MEMBER ALL AMERICAN PROD OF DAM 2018
- \* HM ALL AMERICAN SR 2 YR OLD 2014
- \* MEMBER HM ALL AMERICAN SR BEST 3 FMLS 2015

**SAVAGE-LEIGH TEX ET 196774**

Genetic Conditions: PT DT MT WC BH2T  
 PPR: -112 90%R PTAT: -0.1 93%R (12/20)  
 PTA: -1014m -64f -45p -332NMS 94%R (GEN)  
 PTA PL: +1.7 SCS: +3.05 DPR: +1.7 SCE: +3.0 LIV: +3.0  
 \* NOM ALL AMERICAN JR BULL CALF 2003

**MORT NOAH BOUQUET 891175 Protein Plus**

12/06 2E-E94 E95 E93 E94 E93 (07/12) \*CERT\*  
 PPR: -49 62%R PTAT: -0.1 63%R PTA: 10%\$  
 07/01 365d 2X 32940 4.1 1338 3.9 1272 DHIR  
 08/04 365d 2X 40270 4.0 1592 3.2 1271 DHIR  
 09/05 365d 2X 27650 4.0 1102 3.5 974 DHIR  
 11/09 365d 2X 30330 4.4 1322 3.4 1020 DHIR  
 Lifetime: 3203d 277970m 11454f 9781p  
 \* RES GRAND CHAMP IN STATE SHOW & FAIR 2006  
 \* RES GRAND CHAMP IN STATE SHOW & FAIR 2004

**JO-DEE PRELUDE NEMO ET \*TM 197482 'E90'**

Genetic Conditions: \*TM PT DT WT BH2T  
 PPR: +12 88%R PTAT: +0.6 90%R (12/20)  
 PTA: +564m -1f +7p -7NMS 92%R (GEN)  
 PTA PL: +0.1 SCS: +3.05 DPR: -1.1 SCE: LIV: +0.0  
 \* 4th JR BULL CALF WESTERN NAT CA 2004

**CUTTING EDGE STRATUS SUE 68137249**

Genetic Conditions: PT DT MT WT BH2T  
 09/03 3E-E94 E93 E95 E92 E94 E95 (12/20)  
 PPR: +65 65%R PTAT: +0.3 72%R Protein Plus  
 PTA: +246m +17f +22p +154NMS 80%\$ (GEN)  
 03/10 306d 2X 22580 4.7 1068 3.9 885 DHIR  
 04/10 365d 2X 36140 5.0 1810 3.8 1356 DHIR  
 06/08 348d 2X 35130 5.0 1749 3.5 1245 DHIA  
 07/09 365d 2X 48550 5.7 2769 3.7 1799 DHIR  
 Lifetime: 1966d 185810m 9471f 6922p

**\$\_\_\_\_\_ Lot 27 Voelkers Nello Naughty 68212458**

Born: 12/01/2020 Tattoo: 2124 / 2124  
Consignor: VOELKER, CHAD  
PERRYVILLE MO

Parent Average PPR: +69 PTAT: +0.1  
PA: +148m +10f +11p +139NM\$

*3rd Dam:*

**VOELKERS MISSION NING 939133** 'V87 - Certified'  
04/04 365d 2X 24720 4.7 1157 3.5 854 DHIR  
05/07 338d 2X 24740 4.5 1122 3.2 794 DHIR  
Lifetime: 2013d 126310m 5593f 4235p  
\* 4th SPRING YRLG HFR SOUTHEAST NATIONAL 2006  
\* 2nd SPRING YRLG HFR MO STATE FAIR 2006

*4th Dam:*

**VOELKERS POLARIS NATALIE 907134** 'V86'  
03/06 365d 2X 23060 3.6 836 3.2 739 DHIR  
\* NOM ALL AMERICAN FALL YRLG HFR 2003

*5th Dam:*

**VOELKERS JETWAY NAN 878922** '2E90'  
03/03 288d 2X 18520 4.1 755 3.5 646 DHIR

**PLEISCHS NELGOR NELLO 120100540168**

Genetic Conditions: PT DT MT WT BH2T  
Not Classified QUALIFIED  
PPR: +79 78%R PTAT: +0.1 77%R (12/20)  
PTA: +245m +12f +16p +120NM\$ 80%R (MACE)  
PTA PL: -0.4 SCS: +2.95 DPR: +1.8 SCE: +4.2 LIV: -0.9  
230 dau. av.  
181 class. dau. av. FS:0.0 UDC:1.13 FLC:0.15

**VOELKERS HAWK NUTTY 68166029**

05/00 V87 V86 E90 V87 V86 V87 (12/19)  
PPR: +57 43%R PTAT: +0.0 50%R  
PTA: +50m +8f +5p +158NM\$ 81%\$  
02/02 329d 2X 19260 4.2 817 3.5 683 DHIR  
03/02 365d 2X 22890 4.5 1031 3.7 841 DHIR  
04/06 365d 2X 25110 4.3 1091 3.7 919 DHIR

**\$\_\_\_\_\_ Lot 28 Double W Dynamite Cotton 68202757**

Born: 05/31/2019 Tattoo: 4990  
Consignor: DOUBLE W FARM DAIRY, HOLYOKE CO

Parent Average PPR: +66 PTAT: +0.3  
PA: -49m +2f +3p +181NM\$

Bred 7/21/2020 to: (Sexed)

JO-LANE FACT HISTORY ET 74300979  
Genetic Conditions: PT DT MT WT BH2T  
PPR: +94 61%R PTAT: +0.2 65%R (12/20)  
PTA: +375m -1f +15p +211NM\$ 65%R (GEN)  
PTA PL: +4.5 SCS: +2.60 DPR: +1.9 SCE: LIV: -0.1

*3rd Dam:*

**IE DOUBLE W CD 68120196** '2E92 - E91ms'  
05/11 365d 3X 33580 3.5 1183 3.3 1117 DHIR  
07/01 365d 3X 37610 3.6 1349 3.4 1277 DHIR  
Lifetime: 2324d 196000m 6595f 6394p

*4th Dam:* **ID DOUBLE W 5137 68117616** 'V85'

04/03 347d 3X 31850 2.4 768 3.0 948 DHIR  
06/06 363d 3X 35340 3.0 1062 3.2 1130 DHIR  
Lifetime: 1748d 137900m 3872f 4216p

**LA RAINBOW BFLY DYNAMITE ETV 840003129321096**

Genetic Conditions: \*TM PT DT WT BH2T  
Not Classified \* QUALIFIED SIRE \*  
PPR: +31 88%R PTAT: +0.6 93%R (12/20)  
PTA: -667m -10f -5p +116NM\$ 96%R (MACE)  
PTA PL: +3.5 SCS: +2.63 DPR: +0.4 SCE: +2.3  
PTA LIV: -0.7  
408 dau. av. 22503 4.1 917 3.4 762  
166 class. dau. av. FS:83.2 UDC:1.16 FLC:0.54

**DOUBLE W RICHARD CHIPOTLE 68187904**

Genetic Conditions: PT DT MT WT BH2T  
03/03 V86 V86 V87 V86 V85 V87 (09/20)  
PPR: +99 66%R PTAT: +0.0 76%R  
PTA: +570m +14f +10p +246NM\$ 93%\$ (GEN)  
02/00 308d 3X 23630 3.2 762 3.1 726 DHIR

**\$\_\_\_\_\_ Lot 29 Double W FF Eden 68202700**

Born: 05/04/2019 Tattoo: 4875  
Consignor: DOUBLE W FARM DAIRY  
HOLYOKE CO

Parent Average PPR: -3 PTAT: +0.2  
PA: -88m -12f -7p -59NM\$

Bred 7/29/2020 to: (Sexed)

HILLTOP ACRES DAIRYSTAR ETV 840003138790784  
Genetic Conditions: PT DT MT WT BH2T  
PPR: +103 61%R PTAT: +0.5 65%R (12/20)  
PTA: +42m +2f +12p +224NM\$ 64%R (GEN)  
PTA PL: +4.0 SCS: +2.85 DPR: +2.7 SCE: +2.8 LIV: +2.0

*3rd Dam:*

**CIE DOUBLE W W M EARLY 68101725** '+84'  
03/04 302d 3X 22420 3.7 830 3.2 715 DHIR  
04/05 284d 3X 22150 4.3 962 3.3 739 DHIR

*4th Dam:* **IE DOUBLE W ERIKA 379326219** '+81'

02/02 365d 3X 24320 3.6 870 3.5 862 DHIR  
03/05 311d 3X 24840 3.7 924 3.5 875 DHIR  
04/06 363d 3X 25930 3.9 1003 3.5 903 DHIR

**BROWN HEAVEN R FAST&FURIOUS ET 109109714**

Genetic Conditions: PT DT MT WT BH2T  
PPR: -14 77%R PTAT: +0.5 82%R (12/20)  
PTA: +78m -5f -7p -105NM\$ 86%R (GEN)  
PTA PL: -1.2 SCS: +3.00 DPR: -0.1 SCE: +3.7 LIV: -0.6  
48 dau. av. 24354 3.9 942 3.3 798  
32 class. dau. av. FS:83.9 UDC:0.55 FLC:0.66

**DOUBLE W THUNDER EPIC 68173634**

05/00 V88 E90 +82 E91 V87 E90 (09/20)  
PPR: +10 49%R PTAT: -0.1 61%R  
PTA: -254m -18f -7p -12NM\$ 35%\$  
01/09 270d 3X 12580 3.9 489 3.5 446 DHIR  
02/08 223d 3X 15520 3.5 542 3.4 526 DHIR  
03/08 253d 3X 17040 3.3 565 3.2 551 DHIR  
04/06 220d 3X 17080 3.4 581 3.1 521 DHIR

**ALDERS WAGOR NELGOR \*TM 120055270318**

Genetic Conditions: PT DT MT WT BH2T  
PPR: +59 91%R PTAT: -0.1 91%R (12/20)  
PTA: +613m +7f +11p +42NM\$ 94%R (MACE)  
PTA PL: -1.1 SCS: +3.03 DPR: +2.9 SCE: +3.4 LIV: -1.5  
**PLEISCHS VIGOR VALENZIA 120072411770**  
Genetic Conditions: PT DT MT WT BH2T  
PPR: +1 55%R 00%R PTA: 28%\$  
03/00 305d 2X 14519 4.1 601 3.6 524 DHIA  
04/10 305d 2X 16265 3.8 612 3.6 593 DHIA  
05/11 308d 2X 17460 3.7 654 3.6 628 DHIA  
07/01 277d 2X 15829 3.7 590 3.3 520 DHIA

**ALFA CREEK BROOKING HAWK ET \*TM 68144523**

Genetic Conditions: PT DT MT WT BH2T  
PPR: -3 85%R PTAT: +0.1 83%R (12/20)  
PTA: -9m -11f -6p -20NM\$ 92%R (GEN)  
PTA PL: +0.7 SCS: +3.02 DPR: +0.7 SCE: +2.1 LIV: -0.3  
**VOELKERS VIGOR NAUGHTY 68149034**  
02/05 +83 V85 +82 +82 +83 +83 (07/14)  
PPR: +53 47%R PTAT: -0.2 53%R  
PTA: -41m +2f +1p +149NM\$ 79%\$  
01/11 303d 2X 11880 4.6 545 3.5 411 DHIR  
02/10 92d 2X 3930 5.2 206 3.7 146 DHIR

**SHILOH BROOKINGS CADENCE ET \*TM 71130650**

Genetic Conditions: PT DT MT WT BH2T  
Not Classified \* QUALIFIED SIRE \*  
PPR: +79 97%R PTAT: +0.6 98%R (12/20)  
PTA: +661m +27f +27p +224NM\$ 99%R (MACE)  
PTA PL: +1.8 SCS: +2.83 DPR: -1.7 SCE: +2.3 LIV: -1.4  
**LA RAINBOW BFLY DELIGHT ET 840003012749336**  
Genetic Conditions: PT DT MT WT BH2C  
06/03 E91 E90 E91 E90 E92 E92 (03/20)  
PPR: +22 72%R PTAT: +0.5 78%R  
PTA: -448m +3f -7p +75NM\$ 60%\$ (GEN)  
02/02 345d 2X 19760 5.5 1091 3.9 767 DHIR  
04/02 305d 3X 20110 4.1 823 3.3 666 DHIA  
05/10 365d 3X 26130 3.7 961 3.1 814 DHIR

**JO-DEE NEMO RICHARD ET 68155420**

Genetic Conditions: PT DT MT WT BH2T  
PPR: +25 94%R PTAT: +0.5 97%R (12/20)  
PTA: +1056m +0f +13p -9NM\$ 98%R (MACE)  
PTA PL: +0.2 SCS: +3.02 DPR: -1.1 SCE: +3.6 LIV: -1.3  
**CIE DOUBLE W ELEVATION CHARLA 68162509**  
05/00 E90 E90 E90 E90 V89 (06/19) \*CERT\*  
PPR: +61 50%R PTAT: +0.1 59%R  
PTA: +219m +11f +12p +161NM\$ 81%\$  
02/00 275d 3X 22290 3.6 812 3.2 714 DHIR  
02/11 286d 3X 25540 4.1 1035 3.4 874 DHIR  
03/11 306d 3X 28940 3.1 910 3.4 979 DHIR  
04/11 365d 3X 30360 3.3 1008 3.4 1031 DHIR  
Lifetime: 1279d 110080m 3884f 3702p

**JO-DEE NEMO RICHARD ET 68155420**

Genetic Conditions: PT DT MT WT BH2T  
PPR: +25 94%R PTAT: +0.5 97%R (12/20)  
PTA: +1056m +0f +13p -9NM\$ 98%R (MACE)  
PTA PL: +0.2 SCS: +3.02 DPR: -1.1 SCE: +3.6 LIV: -1.3  
**BROWN HEAVEN GLENN FANTASY CAN106157091**  
Genetic Conditions: PT DT MT WT BH2T  
CAN07/02 'Ex97 - Ex97ms'  
PPR: +0 78%R 00%R  
PTA: -148m +4f +2p -56NM\$ 23%\$ (GEN)  
04/00 365d 2X 30091 3.8 1151 3.6 1096 DHIA  
05/11 305d 2X 31497 4.6 1435 3.3 1045 DHIA  
05/11 365d 2X 35556 4.7 1658 3.4 1208 DHIA  
Lifetime: 1748d 128519m 5710f 4770p  
\* ALL AMERICAN AGED COW 2016  
\* ALL AMERICAN 4 & 5 YR OLD 2014, 2015  
\* ALL AMERICAN JR 2 YR OLD 2012 & RES JR 3 2013

**HARTS THUNDER \*TM 68113037**

Genetic Conditions: \*TM PT DT WT BH2T  
Not Classified \* QUALIFIED SIRE \*  
PPR: +75 96%R PTAT: +0.4 98%R (12/20)  
PTA: +698m +10f +22p +162NM\$ 98%R (MACE)  
PTA PL: +2.1 SCS: +3.21 DPR: +0.0 SCE: +2.3 LIV: +2.6  
**DOUBLE W VENGEANCE ELLIE TWIN 68155370**  
03/09 +84 V85 +84 +83 +84 +83 (03/17)  
PPR: -3 45%R PTAT: -0.4 55%R PTA: 28%\$  
02/02 294d 3X 22730 4.1 928 3.2 738 DHIR  
03/02 263d 3X 21600 3.9 837 3.6 775 DHIR  
04/00 214d 3X 14330 4.0 577 3.5 495 DHIR

**\$ \_\_\_\_\_ Lot 30 Double W FF Bashful 68210592**

Born: 04/07/2019 Tattoo: 4794  
Consignor: DOUBLE W FARM DAIRY  
HOLYOKE CO

Parent Average PPR: -22 PTAT: +0.6  
PA: -342m -9f -16p -85NM\$

Bred 7/27/2020 to: (Sexed)  
HILLTOP ACRES BIVER MARTINI 840003138790809  
Genetic Conditions: PT DT MT WT BH2T  
PPR: +97 62%R PTAT: +1.0 67%R (12/20)  
PTA: +456m +24f +20p +243NM\$ 65%R (GEN)  
PTA PL: +1.7 SCS: +2.96 DPR: +0.1 SCE: +3.5 LIV: +0.9

3rd - 5th Dams:

**DOUBLE W DYN BETTYE 68107071** '83'  
02/06 311d 3X 17660 4.4 777 3.4 593 DHIR  
**DOUBLE W JAMES BLOOM 947158** '85'  
03/04 365d 3X 23650 3.7 882 3.4 804 DHIR  
**DYLANS BRIANNA EVE 903485** '85 - Certified'  
05/03 365d 3X 31390 3.8 1181 3.1 985 DHIR

**BROWN HEAVEN R FAST&FURIOUS ET 109109714**

Genetic Conditions: PT DT MT WT BH2T  
PPR: -14 77%R PTAT: +0.5 82%R (12/20)  
PTA: +78m -5f -7p -105NM\$ 86%R (GEN)  
PTA PL: -1.2 SCS: +3.00 DPR: -0.1 SCE: +3.7 LIV: -0.6  
48 dau. av. 24354 3.9 942 3.3 798  
32 class. dau. av. FS:83.9 UDC:0.55 FLC:0.66

**DOUBLE W FAUST BRE 68164494**

05/11 E91 E90 E92 E92 E91 (09/20)  
PPR: -28 47%R PTAT: +0.6 56%R  
PTA: -762m -12f -24p -65NM\$ 21%\$  
02/05 305d 3X 18620 4.3 798 3.2 605 DHIR  
03/05 294d 3X 20140 4.2 852 3.4 691 DHIR  
04/06 306d 3X 25680 3.7 956 3.2 818 DHIR  
05/06 258d 3X 20510 3.9 793 3.3 675 DHIR

**JO-DEE NEMO RICHARD ET 68155420**

Genetic Conditions: PT DT MT WT BH2T  
PPR: +25 94%R PTAT: +0.5 97%R (12/20)  
PTA: +1056m +0f +13p -9NM\$ 98%R (MACE)  
PTA PL: +0.2 SCS: +3.02 DPR: -1.1 SCE: +3.6 LIV: -1.3  
**BROWN HEAVEN GLENN FANTASY CAN106157091**  
Genetic Conditions: PT DT MT WT BH2T  
CAN07/02 'Ex97 - Ex97ms'  
PPR: +0 78%R 00%R  
PTA: -148m +4f +2p -56NM\$ 23%\$ (GEN)  
04/00 365d 2X 30091 3.8 1151 3.6 1096 DHIA  
05/11 305d 2X 31497 4.6 1435 3.3 1045 DHIA  
05/11 365d 2X 35556 4.7 1658 3.4 1208 DHIA  
Lifetime: 1748d 128519m 5710f 4770p  
\* ALL AMERICAN AGED COW 2016  
\* ALL AMERICAN 4 & 5 YR OLD 2014, 2015  
\* ALL AMERICAN JR 2 YR OLD 2012 & RES JR 3 2013

**RIEDLAND CAMELOT FAUST ET \*TM 199157 'E90'**

Genetic Conditions: \*TM PT DT MT WT BH2T  
PPR: -11 95%R PTAT: +0.6 97%R (12/20)  
PTA: -615m -4f -19p -56NM\$ 98%R (GEN)  
PTA PL: +0.4 SCS: +3.03 DPR: +0.7 SCE: +3.9 LIV: +0.2  
**DOUBLE W MAC BANAN 68143672**  
PPR: -63 40%R 00%R PTA: 8%\$

**\$ \_\_\_\_\_ Lot 31 Double W Fast Chowchila 68194595**

Born: 04/09/2018 Tattoo: 3619  
Consignor: DOUBLE W FARM DAIRY  
HOLYOKE CO

02/05 V86 V85 +83 V85 V86 V87 (09/20)  
PPR: +13 36%R PTAT: +0.4 47%R  
PTA: +192m -10f +2p -25NM\$ 31%\$  
02/01 249d 3X 16450 2.7 442 3.1 514 DHIR

Bred 7/7/2020 to:

DOUBLE W FINNIGAN 68161848  
Genetic Conditions: PT DT MT WT BH2T  
PPR: +67 82%R PTAT: +0.6 89%R (12/20)  
PTA: +263m +30f +19p +216NM\$ 92%R (GEN)  
PTA PL: +0.8 SCS: +3.13 DPR: -1.6 SCE: LIV: +1.9

3rd Dam: **DOUBLE W POLO CAMEO 960181**

06/10 E90 E96 E90 E91 E90 V88 (05/14)  
02/05 365d 3X 27760 3.7 1015 3.2 886 DHIR

4th Dam: **DOUBLE W DYN CAMEN 956266** '86'

02/01 365d 3X 25420 3.7 944 3.5 877 DHIR

**BROWN HEAVEN R FAST&FURIOUS ET 109109714**

Genetic Conditions: PT DT MT WT BH2T  
PPR: -14 77%R PTAT: +0.5 82%R (12/20)  
PTA: +78m -5f -7p -105NM\$ 86%R (GEN)  
PTA PL: -1.2 SCS: +3.00 DPR: -0.1 SCE: +3.7 LIV: -0.6  
48 dau. av. 24354 3.9 942 3.3 798  
32 class. dau. av. FS:83.9 UDC:0.55 FLC:0.66

**DOUBLE W CHACAL CHAZZ 68164692**

04/00 V86 V85 V85 +84 V85 V87 (12/18) \*CERT\*  
PPR: +54 49%R PTAT: +0.0 58%R  
PTA: +67m +13f +8p +123NM\$ 73%\$  
02/04 305d 3X 25070 3.7 929 3.4 842 DHIR  
03/04 333d 3X 26390 4.0 1063 3.6 952 DHIR  
04/05 262d 3X 23200 3.7 855 3.0 700 DHIR  
05/04 274d 3X 23430 4.1 964 3.4 801 DHIR

5th Dam:

'V87 - Certified'  
**CIE DOUBLE W C COMET OCS 946057**  
04/05 365d 3X 34430 4.3 1468 3.4 1176 DHIR  
05/08 365d 3X 34760 3.7 1271 3.1 1067 DHIR  
Lifetime: 2881d 223470m 8899f 7335p

**JO-DEE NEMO RICHARD ET 68155420**

Genetic Conditions: PT DT MT WT BH2T  
PPR: +25 94%R PTAT: +0.5 97%R (12/20)  
PTA: +1056m +0f +13p -9NM\$ 98%R (MACE)  
PTA PL: +0.2 SCS: +3.02 DPR: -1.1 SCE: +3.6 LIV: -1.3  
**BROWN HEAVEN GLENN FANTASY CAN106157091**  
Genetic Conditions: PT DT MT WT BH2T  
CAN07/02 'Ex97 - Ex97ms'  
PPR: +0 78%R 00%R  
PTA: -148m +4f +2p -56NM\$ 23%\$ (GEN)  
04/00 365d 2X 30091 3.8 1151 3.6 1096 DHIA  
05/11 305d 2X 31497 4.6 1435 3.3 1045 DHIA  
05/11 365d 2X 35556 4.7 1658 3.4 1208 DHIA  
Lifetime: 1748d 128519m 5710f 4770p  
\* ALL AMERICAN AGED COW 2016  
\* ALL AMERICAN 4 & 5 YR OLD 2014, 2015  
\* ALL AMERICAN JR 2 YR OLD 2012 & RES JR 3 2013

**SDF YAAL RIVER CHACAL ET \*TM 68134823**

Genetic Conditions: PT DT MT WT BH2T  
PPR: +8 89%R PTAT: -0.1 94%R (12/20)  
PTA: +315m +0f +1p +4NM\$ 95%R (GEN)  
PTA PL: -1.1 SCS: +3.12 DPR: +1.6 SCE: +3.0 LIV: -0.9  
**DOUBLE W WARRANTY CANDACE 68146542**  
05/01 V87 V88 V88 V86 V86 V87 (11/17)  
PPR: +28 49%R PTAT: +0.2 57%R  
PTA: -655m +11f -3p +63NM\$ 57%\$  
02/02 365d 3X 21310 5.1 1092 4.0 842 DHIR  
03/04 298d 3X 27390 4.9 1339 3.7 1013 DHIR  
04/04 305d 3X 24310 3.3 8 11 3.7 903 DHIR

**\$ \_\_\_\_\_ Lot 32 Niermans Shotgun Poppy 68212598**

Born: 06/21/2020 Tattoo: 2093  
Consignor: NIERMAN, RYLAND & BRAYTON  
BROWNSTOWN IN

Parent Average PPR: +64 PTAT: +0.3  
PA: +581m +29f +19p +171NM\$

3rd Dam:

**NIERMANS NAUTLIS PEARLIE 68106292** '85'  
03/06 365d 2X 19540 3.1 605 3.4 655 DHIR  
05/01 365d 2X 18160 4.8 877 3.7 674 DHIR

4th Dam: 'E90 - E90ms'

**NIERMANS PROCTOR PRIMROSE 68106290**

03/08 365d 2X 24730 4.4 1082 3.8 940 DHIR  
05/00 324d 2X 24520 3.6 892 3.4 831 DHIR  
06/00 365d 2X 24690 4.1 1017 3.4 831 DHIR  
Lifetime: 1837d 112420m 4489f 3959p

5th Dam:

**NIERMANS RINGLEADER PASTA 903495** '86'  
04/00 361d 2X 25340 4.6 1174 3.6 917 DHIR  
08/02 365d 2X 24740 4.6 1127 3.7 916 DHIR  
09/05 365d 2X 25730 4.3 1104 3.5 894 DHIR  
Lifetime: 4393d 257800m 11727f 9138p

**LA RAINBOW SWEET SHOTGUN ETV**

**840003129321116**  
Genetic Conditions: PT DT MT WT BH2T  
PPR: +84 64%R PTAT: +0.4 67%R (12/20)  
PTA: +760m +38f +26p +248NM\$ 67%R (GEN)  
PTA PL: +0.6 SCS: +2.93 DPR: -1.2 SCE: +2.6  
PTA LIV: -0.8  
0 dau. av.

**NIERMANS H THUNDER PAGE 68192190**

03/00 V85 V87 V85 V85 V85 +83 (10/20)  
PPR: +44 37%R PTAT: +0.1 45%R  
PTA: +401m +20f +12p +94NM\$ 66%\$  
\* 2nd FALL YRLG HFR SOUTHEAST NATIONAL 2019  
\* 3rd FALL HFR CALF SOUTHEAST NATIONAL 2018

**READS DRIVER KANNON \*TM 68123683**

Genetic Conditions: \*TM PT DT MT WT BH2T  
PPR: +103 95%R PTAT: -0.3 97%R (12/20)  
PTA: +706m +53f +30p +355NM\$ 98%R (MACE)  
PTA PL: +0.8 SCS: +2.84 DPR: -1.1 SCE: +2.9 LIV: +0.5  
**LA RAINBOW SWEET SILK ETV 840003012749362**  
Genetic Conditions: PT DT MT WT BH2T  
05/04 E91 E93 E91 V88 V89 E91 (10/20) \*CERT\*  
PPR: +104 69%R PTAT: +1.1 75%R  
PTA: +976m +39f +35p +284NM\$ 96%\$ (GEN)  
01/09 365d 2X 26240 5.0 1321 3.9 1025 DHIR  
03/07 365d 2X 26890 5.3 1425 3.5 929 DHIR  
\* 1st 4 YR OLD OH STATE SHOW 2019

**HARTS THUNDER \*TM 68113037**

Genetic Conditions: \*TM PT DT MT WT BH2T  
Not Classified \* QUALIFIED SIRE \*  
PPR: +75 96%R PTAT: +0.4 98%R (12/20)  
PTA: +698m +10f +22p +162NM\$ 98%R (MACE)  
PTA PL: +2.1 SCS: +3.21 DPR: +0.0 SCE: +2.3 LIV: +2.6  
**NIERMANS VALOR PEARL 68192189**  
PPR: -17 40%R 00%R  
PTA: +51m +2f -3p -71NM\$ 20%\$  
02/04 365d 2X 17360 3.6 622 3.1 544 DHIR



**Silver-Mist Zeus Coco Puff '2E93 - E93ms'**  
**4/04 305d 2X 21530 4.4 951 3.7 786 DHIR**  
**2nd 4 YR OLD OH STATE FAIR 2014**  
**2nd SR 3 YR OLD OH STATE FAIR 2013**  
**3rd Dam of Lot 33**

**\$ \_\_\_\_\_ Lot 33 Niermans Waylon Candy 68212599**

Born: 09/09/2020 Tattoo: 2112  
 Consignor: NIERMAN, RYLAND & BRAYTON & CAMDYN, BROWNSTOWN IN

Parent Average PPR: +21 PTAT: +0.4  
 PA: +385m +1f +7p +22NM\$

3rd Dam:

**SILVER-MIST ZEUS COCO PUFF 68118220**

07/11 2E-E93 E94 E92 E93 E92 E93 (11/17)  
 04/04 305d 2X 21530 4.4 951 3.7 786 DHIR  
 05/05 305d 2X 20000 4.5 891 3.6 715 DHIR  
 07/00 305d 2X 20300 4.4 888 3.5 717 DHIR  
 Lifetime: 2074d 123580m 5433f 4476p

\* 2nd 4 YR OLD OH STATE FAIR 2014  
 \* 2nd SR 3 YR OLD OH STATE FAIR 2013

4th Dam:

**NORTH LANES LEGCY CLASSY ET 944023**

06/02 2E-E91 V88 E94 E91 E92 E91 (11/11)  
 05/09 305d 2X 23140 4.7 1084 3.5 809 DHIR  
 Lifetime: 1704d 102010m 4602f 3518p  
 \* RES GRAND CHAMP OH STATE SHOW 2010  
 \* 1st 4 YR OLD OH STATE SHOW 2010  
 \* 2nd SR 3 YR OLD OH STATE FAIR 2009

**NIERMANS RICHARD WAYLON TWIN 68200712**

Parent Average PPR: +16 PTAT: +0.3  
 PA: +502m -5f +5p -18NM\$  
 PA: PL +0.8 SCS: +3.09 DPR: +0.5 SCE:  
 PA: LIV -0.9

**SILVER-MIST-KK STRK COOLAID 68186969**

PPR: +24 43%R 00%R  
 PTA: +267m +7f +8p +61NM\$ 56%\$  
 02/01 365d 2X 15650 4.6 718 3.6 570 DHIR

5th Dam:

**NORTH LANES PATRICK CLAUDI 837757**

19/01 6E-E94 E93 E95 E94 E92 E94 (07/12)  
 06/00 365d 2X 27560 4.0 1103 3.7 1025 DHIA  
 07/06 365d 2X 28000 4.1 1140 3.5 990 DHIA  
 09/03 365d 2X 27180 4.3 1168 3.6 978 DHIA  
 10/09 365d 2X 25520 4.1 1038 3.4 855 DHIA  
 Lifetime: 5206d 320,679m 13,894f 11,868p

\* 1st TOTAL PERF SOUTHEAST NATIONAL 2001  
 \* 4th AGED COW SOUTHEAST NATIONAL 1999, 2001  
 \* 3rd 5 YR OLD SOUTHEAST NATIONAL 1998

**JO-DEE NEMO RICHARD ET 68155420**

Genetic Conditions: PT DT MT WT BH2T  
 PPR: +25 94%R PTAT: +0.5 97%R (12/20)  
 PTA: +1056m +0f +13p -9NM\$ 98%R (MACE)  
 PTA PL: +0.2 SCS: +3.02 DPR: -1.1 SCE: +3.6 LIV: -1.3

**TOP ACRES GARBRO WELCOME ET 68131509**

03/03 V88 E91 V88 E90 V88 V87 (07/14)  
 PPR: +8 53%R PTAT: +0.1 58%R  
 PTA: -53m -9f -3p -26NM\$ 31%\$  
 02/02 365d 2X 18080 4.2 754 3.2 586 DHIR  
 03/02 306d 2X 17220 4.4 752 3.7 632 DHIR  
 04/02 365d 2X 25790 3.8 980 3.3 863 DHIR  
 06/08 365d 2X 27610 3.7 1026 3.3 901 DHIR  
 Lifetime: 2039d 116270m 4685f 4028p

**MAVERICK MR NEMO STRYKER 68161559**

Genetic Conditions: PT DT MT WT BH2T  
 PPR: +62 85%R PTAT: +0.5 87%R (12/20)  
 PTA: +1110m +25f +29p +184NM\$ 92%R (MACE)  
 PTA PL: +1.0 SCS: +3.04 DPR: -2.0 SCE: +2.6 LIV: -0.2

**SILVER-MIST BRDN COOLWHIPP 68171220**

02/05 V86 V85 V86 V85 V85 V86 (11/17)  
 PPR: -35 43%R PTAT: +0.2 45%R  
 PTA: -609m -17f -17p -112NM\$ 12%\$  
 02/00 305d 2X 11240 5.1 568 3.5 397 DHIR

**\$ \_\_\_\_\_ Lot 34 Hills Valley Dyna Pearl 68209917**

Born: 09/23/2020 Tattoo: H814  
 Consignor: HILLS VALLEY FARM, LLC  
 CATTARAUGUS NY

Parent Average PPR: +29 PTAT: +0.6  
 PA: -568m -4f -8p +90NM\$

4th Dam:

**HILLS VALLEY MONOC PARIDISE 951120**

03/10 E91 E90 E92 V88 E91 E92 (09/10)  
 02/03 344d 2X 23500 5.0 1180 3.5 829 DHIR  
 03/04 365d 2X 29640 4.5 1338 3.7 1087 DHIR  
 \* GRAND CHAMPION NY STATE SHOW 2010  
 \* 1st & BU SR 3 YR OLD NY STATE SHOW 2010

5th Dam:

**HILLS VALLEY JETW PARIS ET 913267**

05/06 365d 2X 31670 4.1 1299 3.2 1020 DHIR  
 06/10 365d 2X 33470 4.3 1436 3.2 1077 DHIR  
 Lifetime: 1970d 151090m 6557f 4983p

**LA RAINBOW BFLY DYNAMITE ETV 840003129321096**

Genetic Conditions: \*TM PT DT WT BH2T  
 PPR: +31 88%R PTAT: +0.6 93%R (12/20)  
 PTA: -667m -10f -5p +116NM\$ 96%R (MACE)  
 PTA PL: +3.5 SCS: +2.63 DPR: +0.4 SCE: +2.3  
 PTA LIV: -0.7  
 408 dau. av. 22503 4.1 917 3.4 762  
 166 class. dau. av. FS:83.2 UDC:1.16 FLC:0.54

**HILLS VALLEY LEBRON PIRATE 840003132145742**

05/00 V88 V88 V86 V88 V88 V88 (06/20)  
 PPR: +29 49%R 00%R  
 PTA: -468m +3f -10p +64NM\$ 57%\$  
 02/02 298d 2X 19260 4.6 895 3.5 675 DHIA  
 03/02 365d 2X 22890 4.3 977 3.5 798 DHIA  
 04/03 290d 2X 26220 5.2 1355 3.3 859 DHIA

**SHILOH BROOKNGS CADENCE ET \*TM 71130650**

Genetic Conditions: PT DT MT WT BH2T  
 Not Classified \* QUALIFIED SIRE \*  
 PPR: +79 97%R PTAT: +0.6 98%R (12/20)  
 PTA: +661m +27f +27p +224NM\$ 99%R (MACE)  
 PTA PL: +1.8 SCS: +2.83 DPR: -1.7 SCE: +2.3 LIV: -1.4

**LA RAINBOW BFLY DELIGHT ET 840003012749336**

Genetic Conditions: PT DT MT WT BH2C  
 06/03 E91 E90 E91 E90 E92 E92 (03/20)  
 PPR: +22 72%R PTAT: +0.5 78%R  
 PTA: -448m +3f -7p +75NM\$ 60%\$ (GEN)  
 02/02 345d 2X 19760 5.5 1091 3.9 767 DHIR  
 04/02 305d 3X 20110 4.1 823 3.3 666 DHIA  
 05/10 365d 3X 26130 3.7 961 3.1 814 DHIR

**R N R SUPREME LEBRON \*TM (W) 68118725 'E90'**

Genetic Conditions: \*TM PT DT WC BH2T  
 PPR: -27 89%R PTAT: +0.4 93%R (12/20)  
 PTA: -945m -9f -30p -88NM\$ 94%R (GEN)  
 PTA PL: -0.4 SCS: +2.98 DPR: +1.9 SCE: +3.6 LIV: +1.0

**HILLS VALLEY FRNS PLATINUM 68143613**

07/11 3E-E91 E92 E91 E91 E90 E92 (06/20)  
 PPR: +45 42%R PTAT: +0.6 50%R  
 PTA: -251m -3f +1p +97NM\$ 67%\$  
 02/11 305d 2X 20590 4.4 909 3.8 774 DHIR  
 03/11 313d 2X 21430 4.3 917 3.6 781 DHIR  
 04/11 316d 2X 24810 4.8 1190 3.6 883 DHIR  
 05/11 357d 2X 26290 4.2 1092 3.4 899 DHIR  
 07/01 365d 2X 26310 4.4 1158 3.2 836 DHIR  
 Lifetime: 2003d 137450m 6009f 4809p

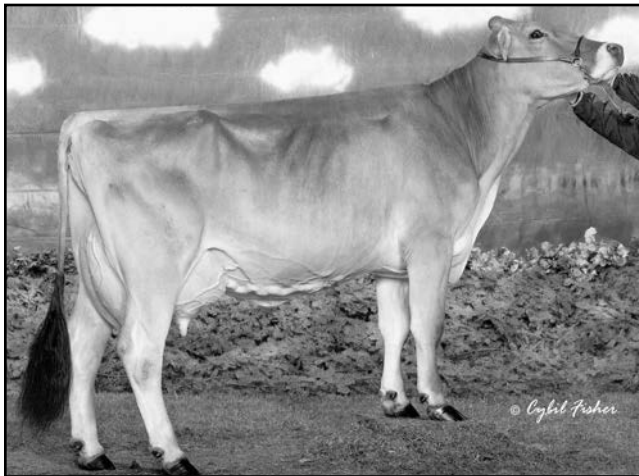

**Fairdale Starbuck Nestle ET 4E93 - E92ms'**  
**8/01 365d 2X 36000 3.6 1309 3.5 1263 DHIR**  
**2nd BU Component Merit Cow Eastern National 2013**  
**MGD of Lot 35**



**Fairdale Legacy Georgia 3E93 - E92ms'**  
**9/08 365d 2X 35630 3.7 1324 3.3 1158 DHIR**  
**2nd Component Merit Cow Southeast National 2014**  
**MGD of Lot 36**

**\$ \_\_\_\_\_ Lot 35 Fairdale Easton Nilly 68210234**

Born: 09/04/2020 Tattoo: S281  
 Consignor: SPARROW, BEN & KIRBY  
 OWENTON KY

Parent Average PPR: +20 PTAT: +0.3  
 PA: -86m -3f -1p +63NM\$

**3rd Dam: BLESSING PRESCOT NORA 882030 'V89'**

4/06 312d 2x 20740 3.7 762 3.3 666 DHIR  
 5/07 305d 2x 20630 3.5 729 3.2 664 DHIR  
 3RD FALL CALF, KENTUCKY STATE FAIR 1999  
 3RD FALL YEARLING, KENTUCKY STATE FAIR 2000  
 3RD SR. 2 YEAR OLD, KENTUCKY STATE FAIR 2001

**4th Dam: BLESSING JETWAY AMBER TWIN**

3/00 "E90" E91 V86 E90 E90 E91 (4/98)  
 4/05 365d 2x 31300 4.2 1314 3.3 1028 DHIR

**5th Dam: BLESSING SENSATION NORA "V85"**

5/10 288d 2x 21580 4.1 890 3.5 747 DHIR  
 Honorable Mention All American Winter Calf, 1992

**6th Dam: BLESSING SIMON NATALIE "3E90/E90ms"**

8/06 365d 2x 31130 4.3 1328 3.4 1067 DHIR

**7th Dam: BLESSING TITAN NORA "3E"**

5/08 350d 2x 22990 3.2 725 3.4 781 DHIR

**NOR BELLA BIVER EASTON 12275298**

Genetic Conditions: PT DT MT WT BH2T  
 PPR: +64 62%R PTAT: +0.6 65%R (12/20)  
 PTA: +338m +21f +19p +177NM\$ 66%R (GEN)  
 PTA PL: +1.6 SCS: +2.91 DPR: -1.0 SCE: +3.5 LIV: +0.1  
 0 dau. av.

**FAIRDALE VIGOR NADIA 68133294**

07/11 V88 E90 E91 E90 V86 V87 (05/19)  
 PPR: -21 44%R PTAT: -0.1 48%R Protein Plus  
 PTA: -510m -27f -20p -51NM\$ 25%\$  
 02/06 349d 2X 24240 4.2 1011 3.4 819 DHIR  
 03/08 318d 2X 25710 4.2 1075 3.3 860 DHIR  
 04/09 365d 2X 25250 4.0 1004 3.3 832 DHIR  
 06/03 360d 2X 35000 4.0 1393 3.3 1150 DHIR  
 07/05 365d 2X 36670 4.0 1473 3.3 1210 DHIR  
 09/01 167d 2X 18360 3.9 711 2.9 537 DHIR  
 Lifetime: 2181d 181370m 7345f 5983p

**SCHERMA BLOOMING BIVER \*TM 120094290070**

Genetic Conditions: PT DT MT WT BH2T  
 Not Classified \* SUPERIOR SIRE \*  
 PPR: +105 95%R PTAT: +0.6 97%R (12/20)  
 PTA: +430m +34f +36p +270NM\$ 98%R (MACE)  
 PTA PL: +0.8 SCS: +2.96 DPR: -0.8 SCE: +3.8 LIV: +0.8  
**NOR BELLA PAUL EVE 11592757**  
 PPR: +53 67%R 00%R  
 PTA: +663m +41f +16p +196NM\$ 87%\$ (GEN)  
 03/00 316d 2X 27553 5.1 1418 3.7 1019 DHIA  
 04/00 365d 2X 34527 4.9 1685 3.4 1175 DHIA  
 05/11 365d 2X 39004 4.9 1929 3.4 1332 DHIA  
 08/01 224d 2X 28334 4.5 1265 3.2 911 DHIA  
 Lifetime: 2236d 196443m 8738f 7138p

**SUN-MADE VIGOR ET \*TM 195618**

Genetic Conditions: \*TM PT DT MT WT BH2T  
 PPR: +55 99%R PTAT: +0.0 99%R (12/20)  
 PTA: +39m -15f +3p +140NM\$ 99%R (MACE)  
 PTA PL: +4.3 SCS: +2.74 DPR: +0.9 SCE: +2.9 LIV: +3.8  
**FAIRDALE STARBUCK NESTLE ET 933177**  
 12/04 4E-E93 E93 E92 E95 E93 E92 (01/17) Protein Plus  
 PPR: -78 47%R PTAT: -0.2 47%R PTA: 2%\$  
 06/08 365d 2X 25830 4.0 1044 3.5 910 DHIR  
 08/01 365d 2X 36000 3.6 1309 3.5 1263 DHIR  
 10/03 365d 2X 33690 3.7 1244 3.4 1138 DHIR  
 11/06 365d 2X 31890 3.9 1237 3.2 1034 DHIR  
**Lifetime: 3050d 235520m 9479f 8218p**  
 \* 2nd BU COMP MERIT EASTERN NATIONAL 2013  
 \* 2nd COMP MERIT KY STATE FAIR 2015,  
 \* 1st COMP MERIT KY STATE FAIR 2012

**\$ \_\_\_\_\_ Lot 36 Fairdale Easton Glory 68212594**

Born: 12/24/2020 Tattoo: S290  
 Consignor: SPARROW, KIRBY  
 OWENTON KY

Parent Average PPR: -14 PTAT: +0.3  
 PA: -76m -11f -3p -66NM\$

**3rd - 5th Dams:**

**BLESSING JETWAY GINA 890918 '3E91'**

02/00 365d 2X 26370 4.2 1102 3.1 823 DHIR  
 03/02 365d 2X 27500 4.4 1222 3.4 937 DHIR  
 Lifetime: 1537d 108150m 4544f 3477p  
 \* 6th JR 3 YR OLD CENTRAL NATIONAL 2002  
 \* 1st JR 3 YR OLD IN STATE SHOW & FAIR 2002  
 \* 1st & 1st BU JR 2 YR OLD IN STATE FAIR 2001

**BLESSING ENSIGN JINA 866392 '2E90'**

04/09 365d 2X 30210 4.1 1243 3.2 977 DHIR  
 06/04 365d 2X 31000 4.3 1326 3.2 994 DHIR  
 Lifetime: 1612d 117610m 4732f 3955p

**BLESSING DISTINCTION GINA ET 846926 'V87'**

03/02 326d 2x 22590 3.8 857 3.8 868 DHIR

**NOR BELLA BIVER EASTON 12275298**

Genetic Conditions: PT DT MT WT BH2T  
 PPR: +64 62%R PTAT: +0.6 65%R (12/20)  
 PTA: +338m +21f +19p +177NM\$ 66%R (GEN)  
 PTA PL: +1.6 SCS: +2.91 DPR: -1.0 SCE: +3.5 LIV: +0.1  
 0 dau. av.

**FAIRDALE BRAIDEN GAYLE 68172528**

05/04 V88 V88 E90 V88 V86 V87 (02/21)  
 PPR: -90 45%R PTAT: -0.1 46%R PTA: 0%\$  
 02/03 296d 2X 18540 3.3 620 3.4 623 DHIR  
 03/01 275d 2X 22980 3.5 798 3.3 752 DHIR  
 04/01 331d 2X 25380 3.5 899 3.2 813 DHIR

**6th Dam:**

**BLESSING PERFORMER KARA 673314 '4E90'**

09/02 365d 2x 25700 4.1 1044 3.6 933 DHIR  
 ALL AMERICAN, 1982, 1983, 1984  
 GRAND CHAMPION, CENTRAL NATIONAL, 1983

**SCHERMA BLOOMING BIVER \*TM 120094290070**

Genetic Conditions: PT DT MT WT BH2T  
 Not Classified \* SUPERIOR SIRE \*  
 PPR: +105 95%R PTAT: +0.6 97%R (12/20)  
 PTA: +430m +34f +36p +270NM\$ 98%R (MACE)  
 PTA PL: +0.8 SCS: +2.96 DPR: -0.8 SCE: +3.8 LIV: +0.8  
**NOR BELLA PAUL EVE 11592757**  
 PPR: +53 67%R 00%R  
 PTA: +663m +41f +16p +196NM\$ 87%\$ (GEN)  
 03/00 316d 2X 27553 5.1 1418 3.7 1019 DHIA  
 04/00 365d 2X 34527 4.9 1685 3.4 1175 DHIA  
 05/11 365d 2X 39004 4.9 1929 3.4 1332 DHIA  
 08/01 224d 2X 28334 4.5 1265 3.2 911 DHIA  
 Lifetime: 2236d 196443m 8738f 7138p

**BLESSING TEX BRAIDEN ET \*TM 198435 'E92'**

Genetic Conditions: \*TM PT DT MT WT BH2T  
 PPR: -68 97%R PTAT: +0.2 98%R (12/20)  
 PTA: -565m -44f -28p -204NM\$ 99%R (MACE)  
 PTA PL: +2.4 SCS: +2.87 DPR: +0.7 SCE: +4.4 LIV: +2.6  
**FAIRDALE LEGACY GEORGIA 944402**  
 09/10 3E-E93 E94 E94 E93 E92 E92 (11/15) Protein Plus  
 PPR: -72 46%R PTAT: -0.2 48%R PTA: 0%\$  
 05/09 284d 2X 21150 4.0 844 3.2 682 DHIR  
 06/08 365d 2X 26550 3.6 969 3.5 934 DHIR  
 08/03 365d 2X 31150 3.9 1223 3.1 973 DHIR  
 09/08 365d 2X 35630 3.7 1324 3.3 1158 DHIR  
**Lifetime: 3014d 220660m 8437f 7429p**  
 \* 2nd COMP MERIT COW SOUTHEAST NATIONAL 2014  
 \* 6th COMP MERIT COW INTERNATIONAL 2014  
 \* 2nd 5 YR OLD SOUTHEAST NATIONAL 2011



**Top Acres EJ Whizzbang '5E93 - E92ms' \*Certified\***  
**8/00 365d 2X 28980 5.2 1505 3.5 1011 DHIR**  
**National Total Performance Winner 1996**  
**5X All American - 4th Dam of Lot 37**

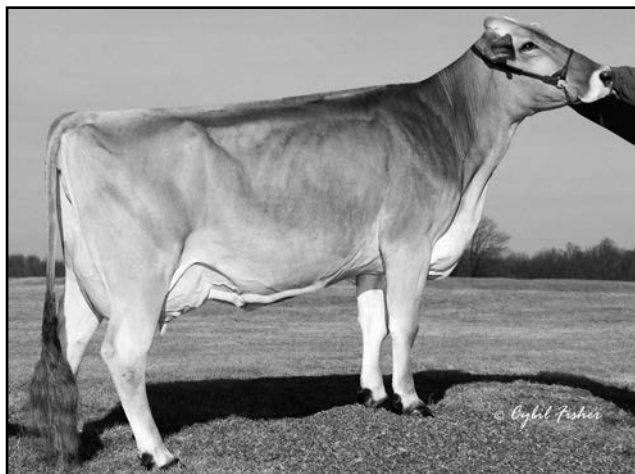

**Sandy Dale Jade Freedom '2E91 - E91ms'**  
**3/09 365d 2X 26290 4.1 1068 3.4 885 DHIR**  
**4th Dam of Lot 38**

**\$ \_\_\_\_\_ Lot 37 Fairdale Angelo Wilma 68210728**

Born: 09/02/2020 Tattoo: S285  
 Consignor: FAIRDALE FARM LLC  
 OWENTON KY

Parent Average PPR: +41 PTAT: +0.4  
 PA: +403m +14f +19p +81NMS

3rd Dam:

**TOP ACRES JP WHIPPET ET 909050 'V87'**  
 02/07 365d 2x 25980 4.4 1136 3.4 878 DHIR

4th Dam: '5E93 - E92ms' \*Certified\*

**TOP ACRES EJ WHIZZBANG 795771**  
 08/00 365d 2X 28980 5.2 1505 3.5 1011 DHIR  
 Lifetime: 2627d 168310m 8547f 6068p  
 NATIONAL TOTAL PERFORMANCE 1996  
 ALL AMERICAN JR 2, 3 & 5 Yr OLD 1992, 1993, 1995  
 ALL AMERICAN SPRING YRLG HFR 1991  
 MEMBER ALL AMERICAN SR BEST 3 FMLS 1995

**R HART NORWIN ANGELO ETV 840003132541851**

Genetic Conditions: PT DT MT WT BH2T  
 PPR: +112 65%R PTAT: +0.5 70%R (12/20)  
 PTA: +521m +31f +28p +291NMS 68%R (GEN)  
 PTA PL: +1.8 SCS: +2.84 DPR: +0.9 SCE: +2.1  
 PTA LIV: -0.2  
 0 dau. av.

**CUTTING EDGE S WISHES 68173278**

05/02 V87 E90 V88 E90 V86 V86 (02/21)  
 PPR: -32 41%R PTAT: +0.3 45%R  
 PTA: +285m -4f +10p -130NMS 9%\$  
 Protein Plus  
 02/06 308d 2X 32550 3.7 1206 3.5 1129 DHIR  
 03/06 365d 2X 34410 3.4 1169 3.4 1162 DHIR

5th Dam:

**MY T FINE WHISPER \*TW 749328 '2E90 - Certified'**  
 04/01 365d 2x 25020 4.6 1145 3.8 947 DHIR  
 HON. MENTION ALL AMERICAN 4 Yr OLD 1990  
 RESERVE ALL AMERICAN 5 Yr OLD 1991 & AGED Cow 1992

**NORWIN 120081082091**

Genetic Conditions: PT DT MT WT BH2T  
 PPR: +46 90%R PTAT: +0.5 92%R (12/20)  
 PTA: +341m +6f +12p +93NMS 94%R (MACE)  
 PTA PL: +0.5 SCS: +3.01 DPR: +0.1 SCE: +3.2 LIV: +0.7  
**R HART BROOKINGS ATLANTA 68136810**  
 Genetic Conditions: PT DT MT WT BH2T  
 05/00 2E-E91 E92 V86 V87 E90 E93 (09/16)  
 PPR: +79 78%R PTAT: +0.2 84%R  
 PTA: +164m +12f +23p +185NMS 86%\$ (GEN)  
 01/11 340d 2X 18660 4.3 796 3.6 678 DHIR  
 03/01 313d 2X 27810 4.7 1295 3.6 1002 DHIR  
 \*04/02 365d 3X 34298 4.5 1516 3.5 1209 DHIA

**CUTTING EDGE SEAMAN \*TM 68137657**

Genetic Conditions: \*TM PT DT MT WT BH2T  
 PPR: -43 94%R PTAT: +0.4 96%R (12/20)  
 PTA: +114m +1f +12p -158NMS 98%R (MACE)  
 PTA PL: -4.6 SCS: +3.23 DPR: -3.4 SCE: +6.0 LIV: -2.0  
**NEW VIEW OLLAY WHIPIT 68148880**  
 06/04 2E-E91 E91 E92 E92 E90 E90 (10/16)  
 PPR: -61 40%R PTAT: +0.1 44%R PTA: 2%\$  
 02/02 319d 2X 17950 3.4 619 3.6 646 DHIA  
 03/03 357d 2X 25020 3.7 937 3.5 882 DHIR  
 04/03 365d 2X 26530 3.7 993 3.7 969 DHIR  
 05/06 365d 2X 29550 3.8 1119 3.3 987 DHIR  
 Lifetime: 1654d 114240m 4291f 4016p

**\$ \_\_\_\_\_ Lot 38 Niermans Volk Waylon Nila 68212600**

Born: 09/02/2020 Tattoo: 2106  
 Consignor: NIERMAN, RYLAND & BRAYTON &  
 CAMDYN, BROWNSTOWN IN

Parent Average PPR: -11 PTAT: +0.4  
 PA: +72m -2f +0p -57NMS

3rd Dam: **LOST ELM JP FLOWER ET 937760**

04/08 "E91" V89 E93 E94 E91 E90 (9/09)  
 4/06 262d 2x 30490 4.9 1490 3.4 1025 DHIR

4th Dam: **SANDY DALE JADE FREEDOM 906969**

05/02 2E-E91 E91 E91 E92 E90 E91 (09/06)  
 03/09 365d 2X 26290 4.1 1068 3.4 885 DHIR

5th Dam: **BROOK RUN JETWAY FERN 885781**

04/10 E93 E93 E94 E95 E93 E93 (01/04)  
 04/05 305d 2X 19650 4.3 842 3.7 724 DHIA  
 \* ALL AMERICAN JR 2 Yr OLD 2001  
 \* ALL AMERICAN SPRING YRLG HFR 2000  
 \* RES ALL AMERICAN 4 Yr OLD 2003

6th Dam:

**CAMPSWISS JACQUE FAWN 854165 "2E92"**  
 04/11 365d 2X 29850 4.9 1461 3.7 1103 DHIR  
 NOM ALL AMERICAN 5 Yr OLD 2000

**NIERMANS RICHARD WAYLON TWIN 68200712**

Parent Average PPR: +16 PTAT: +0.3  
 PA: +502m -5f +5p -18NMS  
 PA: PL +0.8 SCS: +3.09 DPR: +0.5 SCE: LIV -0.9

**VOLKS SEA NOREN 68177895**

05/00 E91 E91 E91 E90 E90 E91 (10/20)  
 PPR: -37 43%R PTAT: +0.4 50%R  
 PTA: -359m +1f -5p -96NMS 15%\$  
 02/02 241d 2X 10290 4.1 427 3.3 343 DHIR  
 03/08 365d 2X 17030 5.1 867 3.9 662 DHIR

7th Dam:

**CIE CAMPSWISS SUPREME FAITH 850821 "4E94"**  
 07/10 365d 2X 35710 4.6 1627 3.5 1244 DHIA  
 ALL AMERICAN AGED COW 2000  
 GRAND CHAMPION CENTRAL NATIONAL 2000

8th Dam:

**IE BOWERS JOHNNY MAZELLA 379315983 "3E92"**  
 09/08 305d 2X 24000 4.4 1051 3.4 813 DHIA  
 RES GRAND CHAMP ROYAL WINTER FAIR 1989

**JO-DEE NEMO RICHARD ET 68155420**

Genetic Conditions: PT DT MT WT BH2T  
 PPR: +25 94%R PTAT: +0.5 97%R (12/20)  
 PTA: +1056m +0f +13p -9NMS 98%R (MACE)  
 PTA PL: +0.2 SCS: +3.02 DPR: -1.1 SCE: +3.6 LIV: -1.3  
**TOP ACRES GARBRO WELCOME ET 68131509**  
 03/03 V88 E91 V88 E90 V88 V87 (07/14)  
 PPR: +8 53%R PTAT: +0.1 58%R PTA: 31%\$  
 02/02 365d 2X 18080 4.2 754 3.2 586 DHIR  
 03/02 306d 2X 17220 4.4 752 3.7 632 DHIR  
 04/02 365d 2X 25790 3.8 980 3.3 863 DHIR  
 06/08 365d 2X 27610 3.7 1026 3.3 901 DHIR  
 Lifetime: 2039d 116270m 4685f 4028p

**CUTTING EDGE SEAMAN \*TM 68137657**

Genetic Conditions: \*TM PT DT MT WT BH2T  
 PPR: -43 94%R PTAT: +0.4 96%R (12/20)  
 PTA: +114m +1f +12p -158NMS 98%R (MACE)  
 PTA PL: -4.6 SCS: +3.23 DPR: -3.4 SCE: +6.0 LIV: -2.0  
**TOP ACRES VOLKS GSLAM JUNE ET 68148667**  
 03/08 +81 G78 V85 +84 G77 +83 (02/16)  
 PPR: -25 46%R PTAT: -0.3 52%R  
 PTA: -713m -1f -19p -33NMS 29%\$  
 02/01 305d 2X 11410 4.4 507 3.5 398 DHIR  
 03/04 305d 2X 17450 5.2 899 3.4 588 DHIR  
 \* 2nd SUMMER YRLG HFR IN STATE SHOW 2013  
 \* 2nd SUMMER YRLG HFR IN STATE FAIR 2013

**\$ \_\_\_\_\_ Lot 39 🐾 Fox Trail Dario Petunia 68202659**

Born: 06/08/2019 Tattoo: 613  
Consignor: WATKINS, WILLIAM K. JR.  
BELMONT OH

Parent Average PPR: +119 PTAT: -0.2  
PA: +610m +33f +28p +351NMS

Bred 9/7/2020 to:  
ELMERS LENNOX ELMSTAR 120132233809  
Genetic Conditions: PT DT MT WT BH2T  
PPR: +150 61%R PTAT: +0.4 62%R (12/20)  
PTA: +315m +34f +22p +360NMS 64%R (GEN)  
PTA PL: +2.3 SCS: +2.89 DPR: +3.4 SCE: +2.2 LIV: +1.8

3rd Dam: **FOX TRAIL PHOEBE 928894** 'V86'  
04/03 365d 2x 21660 3.8 822 3.4 745 DHIR  
4th Dam: **FOX TRAIL POPPYS PEONY PEG 909415**  
05/08 "2E91" E90 E92 E92 E90 E91 (1/07)  
04/03 365d 2x 30160 3.8 1134 3.2 963 DHIR  
5th Dam: **FOX TRAIL POPPYS PEONY 882977** 'V86'  
07/08 353d 2x 23060 4.0 921 3.4 795 DHIR

**SWITZERTALS PYSLI DARIO ET \*TM 68156800**  
Genetic Conditions: PT DT MT WT BH2T  
PPR: +161 90%R PTAT: -0.7 91%R (12/20)  
PTA: +968m +37f +40p +480NMS 96%R (MACE)  
PTA PL: +6.1 SCS: +2.78 DPR: +1.8 SCE: +3.0 LIV: +1.7  
388 dau. av. 25251 4.2 1069 3.4 868  
143 class. dau. av. FS:82.4 UDC:-0.63 FLC:0.67

**FOX TRAIL AGENDA PERLA 68124135**  
05/01 V87 V88 V89 V88 V86 V87 (06/15) \*CERT\*  
PPR: +74 48%R PTAT: +0.3 57%R  
PTA: +252m +28f +15p +222NMS 90%\$  
02/01 327d 2X 16930 4.3 733 3.5 594 DHIR  
03/01 365d 2X 20400 4.2 860 3.6 743 DHIR  
04/05 335d 2X 24170 4.0 978 3.5 842 DHIR  
05/06 365d 2X 25760 4.1 1061 3.6 922 DHIR  
07/08 365d 2X 25850 4.1 1047 3.5 904 DHIR  
09/01 365d 2X 26290 3.8 991 3.4 888 DHIR  
Lifetime: 2853d 173020m 7076f 6123p

**PAYSSLI ET 813034326 \* QUALIFIED SIRE \***  
Genetic Conditions: PT DT MT WT BH2C  
PPR: +99 95%R PTAT: +0.0 95%R (12/20)  
PTA: +801m +18f +21p +244NMS 96%R (MACE)  
PTA PL: +2.7 SCS: +2.87 DPR: +1.9 SCE: +3.5 LIV: -0.1  
**SWITZER TALS ALIBABA DAVOS 68138134**  
Genetic Conditions: PT DT MT WT BH2T  
04/06 V86 V86 V88 V86 V86 V86 (07/16) \*CERT\*  
PPR: +134 78%R PTAT: -0.5 82%R  
PTA: +1008m +37f +34p +381NMS 99%\$ (GEN)  
02/01 365d 2X 25330 4.7 1194 3.5 874 DHIR  
03/04 365d 2X 30200 4.8 1458 3.5 1054 DHIR  
04/11 155d 2X 14480 5.0 729 3.1 454 DHIR

**BLESSING BNK AGENDA ET \*TM (D) 194882**  
Genetic Conditions: \*TM (D) PT WT BH2T  
PPR: +8 99%R PTAT: -0.1 99%R (12/20)  
PTA: -582m +15f -4p +37NMS 99%R (MACE)  
PTA PL: +0.5 SCS: +2.93 DPR: +0.1 SCE: +2.1 LIV: -1.9  
**FOX TRAIL PARVATI 68102344**  
09/11 2E-E90 E93 E91 E92 E90 V88 (09/16) \*CERT\*  
PPR: +58 43%R PTAT: +0.2 55%R  
PTA: +439m +17f +16p +142NMS 77%\$  
02/02 365d 2X 20280 3.9 800 3.4 684 DHIR  
03/06 365d 2X 23950 4.2 1007 3.5 846 DHIR  
04/09 365d 2X 23600 4.0 946 3.7 868 DHIR  
06/09 365d 2X 25180 4.0 1016 3.4 844 DHIR  
07/11 365d 2X 23720 4.0 952 3.6 855 DHIR  
09/07 365d 2X 28150 4.0 1140 3.3 926 DHIR  
Lifetime: 2872d 174480m 7126f 6152p

**\$ \_\_\_\_\_ Lot 40 🐾 Fox Trail Advisor Lilac 68206057**

Born: 11/01/2019 Tattoo: 639  
Consignor: WATKINS, WILLIAM K. JR.  
BELMONT OH

Parent Average PPR: +90 PTAT: +0.0  
PA: -241m +19f +9p +278NMS

Bred 9/23/2020 to:  
PINE-TREE SVR SANDSTORM ETV 840003150687278  
Genetic Conditions: PT DT MT WT BH2T  
PPR: +140 57%R PTAT: +0.2 62%R (12/20)  
PTA: +882m +44f +36p +384NMS 60%R (GEN)  
PTA PL: +2.7 SCS: +2.77 DPR: +0.2 SCE: LIV: +1.0

3rd - 5th Dams:  
**FOX TRAIL DALTON LAURA 470210234** 'V85'  
03/07 278d 2X 14260 4.8 681 3.5 496 DHIR  
**FOX TRAIL LEONORA 891715** 'V85'  
**FOX TRAIL LILY 871280** 'V85'  
08/02 365d 2X 22060 4.0 886 3.4 752 DHIR  
Lifetime: 2987d 160360m 6649f 5587p

**BLESSING BROOKINGS ADVISOR \*TM 68150445**  
Genetic Conditions: \*TM PT DT WT BH2T  
Not Classified \* SUPERIOR SIRE \*  
PPR: +102 91%R PTAT: +0.3 91%R (12/20)  
PTA: -405m +27f +10p +313NMS 96%R (GEN)  
PTA PL: +3.9 SCS: +2.84 DPR: +1.5 SCE: +2.3 LIV: +2.1  
313 dau. av. 23334 4.3 994 3.4 799  
82 class. dau. av. FS:83.8 UDC:0.64 FLC:-0.05

**FOX TRAIL TORCH LYNDIE 68135101**  
09/05 V88 V88 V87 V89 E90 V87 (10/20)  
PPR: +78 49%R PTAT: -0.3 54%R  
PTA: -77m +10f +8p +242NMS 92%\$  
01/11 365d 2X 14550 4.2 618 3.7 539 DHIR  
03/00 365d 2X 17660 4.6 807 3.9 695 DHIR  
04/04 365d 2X 22520 4.4 997 3.8 846 DHIR  
05/08 365d 2X 20440 4.4 900 3.8 772 DHIR  
06/09 365d 2X 19640 4.2 833 3.8 740 DHIR  
08/06 365d 2X 20530 4.5 924 3.7 763 DHIR  
Lifetime: 2620d 134820m 6087f 5135p

**R N R PAYOFF BROOKINGS ET \*TM 198772**  
Genetic Conditions: \*TM PT DT WT BH2C  
PPR: +56 98%R PTAT: +0.1 99%R (12/20)  
PTA: -17m +9f +14p +111NMS 99%R (MACE)  
PTA PL: +0.0 SCS: +2.85 DPR: +1.0 SCE: +2.2 LIV: -0.6  
**BLESSING VIGOR ALESSA ET 68116879**  
Genetic Conditions: PT DT MT WT BH2T  
09/08 3E-E92 E91 E93 E90 E91 E93 (08/19)  
PPR: +61 66%R PTAT: -0.2 71%R PTA: +199NMS 88%\$  
03/00 365d 2X 26860 4.0 1072 3.5 943 DHIR  
04/01 365d 2X 29450 3.6 1071 3.3 983 DHIR  
05/02 365d 2X 29650 3.8 1127 3.4 1008 DHIR  
07/11 365d 2X 28180 3.8 1062 3.3 917 DHIR  
Lifetime: 3157d 228130m 8891f 7846p

**COZY NOOK BEAMER TORCH \*TM 198625**  
Genetic Conditions: \*TM PT DT WT BH2T  
PPR: +101 95%R PTAT: -0.3 96%R (12/20)  
PTA: +191m +24f +20p +302NMS 98%R (GEN)  
PTA PL: +2.2 SCS: +2.97 DPR: +2.3 SCE: +3.3 LIV: +3.8  
**FOX TRAIL PRESTIGE LAKEN 68108682**  
03/10 V85 V85 V87 +83 V86 V85 (08/12)  
PPR: +19 49%R PTAT: -0.2 57%R PTA: +69NMS 59%\$  
02/06 343d 2X 16100 4.3 699 3.5 566 DHIR  
03/07 363d 2X 17670 4.2 750 3.5 613 DHIR  
04/11 365d 2X 22370 4.4 983 3.5 779 DHIR

**\$ \_\_\_\_\_ Lot 41 🐾 Giesy Manor Seaman Dragon**

Born: 02/05/2019 Tattoo: 1303G  
Consignor: DIAMOND RULE LIVESTOCK, LLC  
DELAND FL

Parent Average PPR: -25 PTAT: +0.1  
PA: +28m -3f +4p -105NMS

Bred 8/14/2020 & due 5/30/2021 to: (Sexed)  
CUTTING EDGE T FOREMOST 68171744 'V89'  
Genetic Conditions: PT DT MT WT BH2T  
PPR: -6 72%R PTAT: +0.7 75%R (12/20)  
PTA: +72m -5f +0p -9NMS 78%R (GEN)  
PTA PL: +0.4 SCS: +2.99 DPR: -1.7 SCE: LIV: -0.3

3rd & 4th Dams:  
**GIESY MANOR DARBY DUBBIE 933656** 'V85'  
07/08 365d 2X 26900 4.5 1209 3.2 854 DHIR  
Lifetime: 2077d 112750m 4101f 3437p  
**GIESY MANOR JP DUSTY ET 916933** 'V88'  
04/11 362d 2X 25770 4.1 1053 2.9 760 DHIR  
\* 2nd SR 2 & 3 YR OLD FL STATE FAIR 2005, 2006

**CUTTING EDGE SEAMAN \*TM 68137657**  
Genetic Conditions: \*TM PT DT WT BH2T  
PPR: -43 94%R PTAT: +0.4 96%R (12/20)  
PTA: +114m +1f +12p -158NMS 98%R (MACE)  
PTA PL: -4.6 SCS: +3.23 DPR: -3.4 SCE: +6.0 LIV: -2.0  
668 dau. av. 23513 4.0 945 3.4 789  
336 class. dau. av. FS:84.5 UDC:0.19 FLC:0.38

**GIESY MANOR BUSH DANCE 68163504**  
Genetic Conditions: PT DT MT WT BH2T  
03/10 +84 V88 V85 V85 V85 +82 (07/18)  
PPR: -3 70%R PTAT: -0.2 78%R  
PTA: -59m -6f -4p -52NMS 24%\$ (GEN)  
02/01 353d 3X 17590 3.7 646 3.2 568 DHIR  
03/03 365d 3X 19440 3.9 754 3.4 653 DHIR  
04/05 324d 2X 15570 3.6 555 3.2 503 DHIR  
5th Dam:  
**KLEERVIEWS ESP DARBY 797707** 'E92 - E93ms'  
08/01 305d 3X 32240 3.2 1037 3.2 1027 DHIA  
\* 1st AGED COW GA NATIONAL FAIR 2000

**OLD MILL WDE SUPREME ET \*TM 197920**  
Genetic Conditions: \*TM PT DT WT BH2T  
PPR: +10 97%R PTAT: +0.3 98%R (12/20)  
PTA: +28m -1f -1p +25NMS 99%R (MACE)  
PTA PL: -0.3 SCS: +3.03 DPR: +0.4 SCE: +5.6 LIV: +1.5  
**ROSE LANE SHERRYS SHASTA 68123234**  
04/09 E93 E92 E96 E91 E91 E93 (07/13) \*CERT\*  
PPR: +14 61%R PTAT: +0.9 65%R  
PTA: +255m +27f +19p +20NMS 44%\$  
02/02 325d 2X 25350 4.6 1175 3.7 948 DHIR  
03/03 365d 2X 30520 4.3 1325 3.6 1085 DHIR  
\* 6th 4 YR OLD INTERNATIONAL 2013  
\* 1st SR 3 YR OLD NY STATE FAIR 2012  
\* 2nd SR 3 YR OLD EASTERN BS SHOW 2012

**JOBBO VIGOR BUSH ET \*TM 68129315**  
Genetic Conditions: \*TM PT DT WT BH2T  
PPR: +61 96%R PTAT: +0.4 97%R (12/20)  
PTA: +551m +14f +17p +164NMS 98%R (MACE)  
PTA PL: +0.8 SCS: +2.79 DPR: -1.5 SCE: +2.4 LIV: -0.2  
**GIESY MANOR PRODIGO DULCE 68126430**  
04/11 +84 V88 +83 +83 +83 +83 (07/15)  
PPR: -41 47%R PTAT: -1.2 57%R PTA: 16%\$  
02/00 308d 2X 15830 4.0 628 3.5 558 DHIR  
03/00 322d 2X 14830 4.6 688 3.5 525 DHIR  
04/01 316d 2X 20350 4.2 858 3.6 728 DHIR



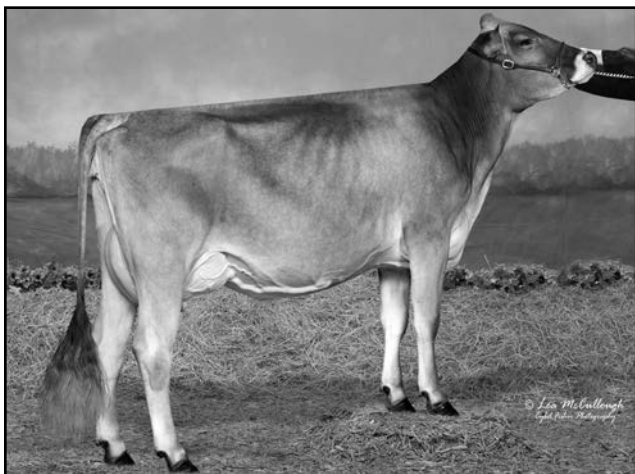

**Fairdale Legacy Lady Gaga 'E91 - E90ms'**  
**6/09 365d 2X 36700 4.4 1611 3.1 1145 DHIR**  
**Hon Men All American Yrlg in Milk 2013**  
**MGD of Lot 43**

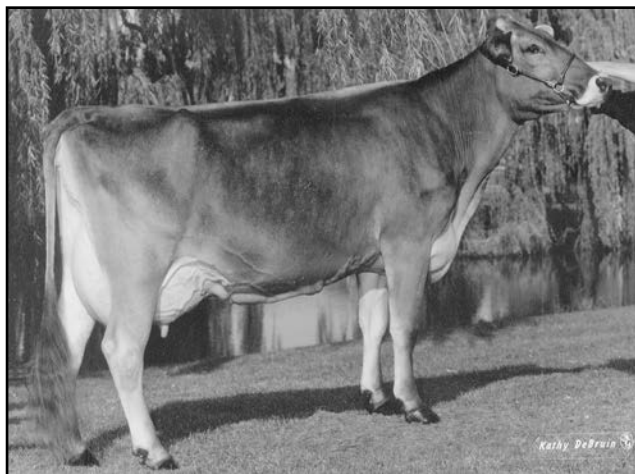

**Kruses GK Jade Fantasy Vix ET 'E94 - E94ms'**  
**6/02 365d 2X 26400 4.7 1242 3.9 1028 DHIR**  
**All American**  
**5th Dam of Lot 43**

**\$ \_\_\_\_\_ Lot 42 Hills Valley DD Linx 68203512**

Born: 12/01/2019 Tattoo: H149  
 Consignor: SKIERA, GRACIE  
 RICEVILLE TN

Parent Average PPR: +31 PTAT: -0.2  
 PA: -33m +7f +5p +97NM\$

3rd Dam:

**HILLS VALLEY TED LANDRY 68130708 'V85'**  
 05/01 365d 2X 32130 4.4 1404 3.4 1093 DHIR  
 Lifetime: 2281d 156050m 6812f 5265p

4th Dam:

**SUNNY ACRES HV LAJOY LAYLA 68107130**  
 07/04 2E-E90 E92 E93 E90 E90 V88 (03/16)  
 Protein Plus  
 06/00 341d 2X 39200 4.1 1607 3.4 1343 DHIR  
 07/01 365d 2X 35060 4.0 1388 3.5 1234 DHIR  
 Lifetime: 2005d 165960m 7179f 5766p

**FJEL-MAR JOEL DOUBL DARE ET\*TM 68122123**

Genetic Conditions: \*TM PT DT WT BH2T  
 Not Classified \* QUALIFIED SIRE \*  
 PPR: +77 88%R PTAT: +0.5 90%R (12/20)  
 PTA: +162m +22f +21p +199NM\$ 94%R (GEN)  
 PTA PL: +0.5 SCS: +2.92 DPR: -0.7 SCE: +3.0  
 PTA LIV: +1.9  
 125 dau. av. 24272 4.2 1018 3.4 832  
 68 class. dau. av. FS:84.6 UDC:0.58 FLC:0.16

**HILLS VALLEY MOJO LEOPARD 68189698**

02/08 G77 G75 G75 G78 F72 +80 (06/20)  
 PPR: -16 41%R PTAT: -0.8 45%R  
 PTA: -228m -9f -11p -6NM\$ 37%\$

**RED BRAE DAA ACE JOEL \*TM 196150 'V86'**

Genetic Conditions: \*TM PT DT WT BH2T  
 PPR: +34 97%R PTAT: -0.3 97%R (12/20)  
 PTA: +493m +8f +22p +53NM\$ 98%R (MACE)  
 PTA PL: -1.3 SCS: +2.93 DPR: -1.1 SCE: +3.3 LIV: +1.6  
**HILLTOP ACRES DANDELION 937789**  
 Genetic Conditions: PT DT MT WT BH2T  
 06/01 2E-E91 E94 E90 E91 E90 E91 (05/11) \*CERT\*  
 PPR: +38 73%R PTAT: +0.1 77%R Protein Plus  
 PTA: +63m +9f +9p +83NM\$ 63%\$  
 02/03 305d 3X 25840 4.3 1109 3.4 868 DHIR  
 03/06 365d 3X 38560 5.0 1919 3.4 1314 DHIR  
 05/05 365d 3X 35770 4.8 1702 3.6 1285 DHIR  
 Lifetime: 1653d 144250m 6772f 5103p  
 \* 2nd 4 YR OLD MN CANTON ONE 2009

**OLSONS MEL ZEUS MOJO ET \*TM 199072**

Genetic Conditions: PT DT MT WT BH2C  
 PPR: +8 92%R PTAT: -0.5 93%R (12/20)  
 PTA: +210m +13f +5p +136NM\$ 96%R (MACE)  
 PTA PL: +0.5 SCS: +2.72 DPR: -2.6 SCE: +2.6 LIV: +1.9  
**HILLS VALLEY L LEAPFROG 840003012749322**  
 05/01 V87 E90 V87 V86 +82 V88 (06/20)  
 PPR: -18 49%R 00%R PTA: 20%\$  
 02/04 325d 2X 18590 4.0 741 3.4 640 DHIA  
 03/05 278d 2X 22000 4.2 918 3.3 734 DHIA  
 04/04 305d 2X 24750 4.0 994 3.3 806 DHIA

**\$ \_\_\_\_\_ Lot 43 Fairdale Pan Josie 68212595**

Born: 03/01/2021 Tattoo: S292  
 Consignor: SPARROW, BEN  
 OWENTON KY

Parent Average PPR: +13 PTAT: +0.3  
 PA: +5m -2f -3p +0NM\$

3rd - 6th Dams:

**KRUSES JASON LILAC 961104 'E90 - E91ms'**  
 05/00 365d 2x 26560 4.7 1254 3.8 1001 DHIR

**R KRUSES PRIMETIME LILA ET 930029 'V86'**  
 2/04 277d 2x 12690 4.3 550 3.5 448

**KRUSES PRETUS FAY ET 849404 '2E90 - E90ms'**  
 04/01 365d 2x 23120 3.9 910 3.6 834 DHIR  
 07/03 365d 2x 24680 4.0 994 3.4 843 DHIR  
 1st & BU Jr. 2 YEAR OLD IOWA STATE FAIR 1997

**KRUSES GK JADE FANTASY VIX ET 789702**  
 'E94 - E94ms' "Superior Brood Cow"  
 06/02 365d 2x 26400 4.7 1242 3.9 1028 DHIR  
 ALL AMERICAN 4 Yr OLD 1993 & AGED COW 1995  
 GRAND CHAMPION CENTRAL NATIONAL 1993 & 1995

**FAIRDALE DAVENPORT PAN 68200249**

Genetic Conditions: PT DT MT WT BH2T  
 PPR: +57 62%R PTAT: +0.2 67%R (12/20)  
 PTA: +300m +12f +5p +142NM\$ 65%R (GEN)  
 PTA PL: +2.1 SCS: +2.88 DPR: +0.7 SCE: LIV: +0.5  
 0 dau. av.

**FAIRDALE JOSHUA GRACE 68195021**

Parent Average PPR: -29 PTAT: +0.4  
 PA: -291m -15f -10p -142NM\$  
 Fresh 2 Yr Old

7th - 8th Dams:

**KRUSES BEAUTICIAN VIXIE \*TA 644583**  
 "5E90 - E90ms" "Superior Brood Cow"  
 06/04 357d 2x 18680 4.6 857 3.3 617 DHIR  
 ALL AMERICAN 2 YEAR OLD 1980; 3 YEAR OLD 1981  
 RESERVE ALL AMERICAN AGED COW 1982  
 GRAND CHAMPION CENTRAL NATIONAL 1980, 1981

**KRUSES STRETCHED VICKIE 607200 "2E90"**  
 4/03 317d 2x 17540 4.0 702 DHIR  
 NOMINATED ALL AMERICAN 2 YEAR OLD 1976

**HILLTOP ACRES CT DAVENPORT ET 68146682**

Genetic Conditions: PT DT MT WT BH2T  
 PPR: +38 90%R PTAT: +0.4 93%R (12/20)  
 PTA: +19m +13f +0p +112NM\$ 95%R (MACE)  
 PTA PL: +1.3 SCS: +3.04 DPR: +0.1 SCE: +2.1 LIV: +0.9  
**LORREDA SSBLOOM PANDA 68165729**  
 Genetic Conditions: PT DT MT WT BH2T  
 06/02 E92 E90 E92 E92 E92 E92 (02/21) \*CERT\*  
 PPR: +104 66%R PTAT: +0.4 73%R Protein Plus  
 PTA: +785m +28f +27p +256NM\$ 94%\$ (GEN)  
 03/00 365d 2X 42150 4.6 1940 3.6 1518 DHIR  
 04/04 365d 2X 49450 4.1 2051 3.4 1667 DHIR  
 Lifetime: 1272d 131320m 5666f 4584p  
 \* NATIONAL TOTAL PERFORMANCE 2020  
 \* HM ALL AMERICAN 5 YR OLD 2020  
 \* NOM ALL AMERICAN SR 3 & 4 YR OLD 2018, 2019

**FAIRDALE RENEGADE S JOSHUA 68176004**

Genetic Conditions: PT DT MT WT BH2T  
 PPR: -4 63%R PTAT: +0.4 68%R (12/20)  
 PTA: -45m -23f +4p -106NM\$ 66%R (GEN)  
 PTA PL: -1.3 SCS: +3.24 DPR: +1.5 SCE: LIV: -0.3  
**FAIRDALE LEGACY LADY GAGA 68135113**  
 07/01 E91 E91 E93 E91 E90 E90 (10/18) Protein Plus  
 PPR: -54 43%R PTAT: +0.4 49%R PTA: 4%\$  
 02/00 365d 2X 26090 4.6 1200 3.5 903 DHIR  
 03/09 365d 2X 33920 4.1 1390 3.3 1118 DHIR  
 06/09 305d 2X 31520 4.4 1385 3.1 976 DHIR  
 06/09 365d 2X 36700 4.4 1611 3.1 1145 DHIR  
 Lifetime: 1986d 157100m 7125f 5474p  
 \* HM ALL AMERICAN YRLG IN MILK 2013  
 \* 3rd SR 3 YR OLD SOUTHEAST NATIONAL 2015  
 \* 1st SR 3 YR OLD SOUTHWEST NATIONAL 2015  
 \* 1st YRLG IN MILK SOUTHEAST NATIONAL 2013  
 \* 2nd SR 3 YR OLD KY STATE FAIR 2015

**\$ \_\_\_\_\_ Lot 44 ollie S Jules 840003219157060**

Born: 03/05/2021 Tattoo: 307  
Consignor: STRANGE, LEE & JOSCELYN  
HARRODSBURG KY

Parent Average PPR: +20 PTAT: +0.2  
PA: +545m +11f +11p +53NMS

**3rd Dam:**

**SF APRIL T 918415** '+84'  
03/04 319d 2X 15490 3.6 563 3.2 494 DHIA  
\* 1st WINTER HFR CALF NC STATE FAIR 2003

**4th Dam:**

**SHEN-VAL JADES MONICA 857674** 'NC'  
07/06 311d 2X 14500 4.3 620 3.5 506 DHIA

**6th Dam:**

**SHEN-VAL IMPROVER EVILO MIN 722631**  
12/01 2E-E90 E90 E90 E90 E90 V87 (02/95)  
04/03 284d 2X 21230 3.7 777 3.4 714 DHIR  
05/02 293d 2X 21850 3.4 752 3.1 675 DHIR  
06/03 362d 2X 28600 3.4 981 3.4 966 DHIR  
07/05 347d 2X 23850 3.1 735 3.3 794 DHIR  
08/10 288d 2X 22850 3.5 805 3.4 775 DHIR  
09/09 364d 2X 26780 3.3 880 3.5 932 DHIR  
11/02 365d 2X 28060 3.2 896 3.3 921 DHIR  
Lifetime: 2818d 194240m 6672f 6505p

**MAVERICK MR NEMO STRYKER 68161559**

Genetic Conditions: PT DT MT WT BH2T  
PPR: +62 85%R PTAT: +0.5 87%R (12/20)  
PTA: +1110m +25f +29p +184NMS 92%R (MACE)  
PTA PL: +1.0 SCS: +3.04 DPR: -2.0 SCE: +2.6 LIV: -0.2  
176 dau. av. 23871 3.9 935 3.3 791  
75 class. dau. av. FS:83.5 UDC:-0.06 FLC:0.87

**OLLIE PEPPERJELLY 68193065**

Parent Average PPR: -26 PTAT: -0.1  
PA: -20m -4f -8p -78NMS

**JO-DEE PRELUDE NEMO ET \*TM 197482 E90**

Genetic Conditions: \*TM PT DT WT BH2T  
PPR: +12 88%R PTAT: +0.6 90%R (12/20)  
PTA: +564m -1f +7p -7NMS 92%R (GEN)  
PTA PL: +0.1 SCS: +3.05 DPR: -1.1 SCE: ... LIV: +0.0  
\* 4th JR BULL CALF WESTERN NAT CA 2004

**OLD MILL RL WONDER SIZZLE ET 68113333**

Genetic Conditions: PT DT MT WT BH2T  
05/10 2E-E92 E90 E91 E92 E91 E93 (06/15)  
PPR: +72 64%R PTAT: +0.8 67%R  
PTA: +798m +31f +30p +204NMS 88%\$  
02/05 343d 2X 31220 3.5 1079 3.1 981 DHIA  
03/07 334d 2X 27885 3.3 928 3.3 912 DHIA  
04/10 287d 2X 27390 3.2 872 3.3 906 DHIA  
05/09 343d 2X 30430 3.5 1053 3.3 1011 DHIA  
Lifetime: 1384d 121600m 4077f 3973p  
\* RES ALL AMERICAN 4 & 5 YR OLD 2013, 2014  
\* HM ALL AMERICAN AGED COW 2015  
\* MEMBER HM ALL AMERICAN SR BEST 3 FMLS 2013

**VOELKERS WNDT CHILLI PEPPER\*TM 68120371**

Genetic Conditions: \*TM PT DT WT BH2T  
PPR: -45 97%R PTAT: +0.7 98%R (12/20)  
PTA: +99m +8f -6p -130NMS 99%R (MACE)  
PTA PL: -2.1 SCS: +3.30 DPR: -2.1 SCE: +3.0 LIV: -3.0  
**SF JAMARR JASMINE 947479**  
08/02 V87 E90 E90 V87 +84 V85 (07/14)  
PPR: -5 44%R PTAT: -0.8 38%R PTA: 31%\$  
02/04 259d 2X 13560 4.9 663 3.3 454 DHIA  
03/07 304d 2X 14560 4.0 583 3.2 471 DHIA  
05/08 294d 2X 16360 3.6 592 3.0 486 DHIA  
06/07 298d 2X 16450 3.6 587 3.2 520 DHIA  
08/11 343d 2X 16560 4.2 700 3.2 531 DHIA  
Lifetime: 2555d 118150m 4614f 3804p  
\* 5th JR 2 YR OLD SOUTHERN NATIONAL 2008  
\* 2nd SPRING YRLG HFR GA NATIONAL FAIR 2007

**\$ \_\_\_\_\_ Lot 45 Udderly Joshua Down to Party 68203268**

Born: 09/15/2018 Tattoo: K237 / K237  
Consignor: BLUMER, TRENT  
ALBANY WI

Parent Average PPR: +1 PTAT: +0.3  
PA: +11m +1f +10p -32NMS

Fresh 3/3/2021

**5th Dam:**

**MIL NEU TICKET AVANCE 890418** '+84'  
04/07 324d 2X 17500 3.8 661 3.0 531 DHIR

**FAIRDALE RENEGADE S JOSHUA 68176004**

Genetic Conditions: PT DT MT WT BH2T  
PPR: -4 63%R PTAT: +0.4 68%R (12/20)  
PTA: -45m -23f +4p -106NMS 66%R (GEN)  
PTA PL: -1.3 SCS: +3.24 DPR: +1.5 SCE:  
PTA LIV: -0.3  
0 dau. av.

**UDDERLY BOSEPHUS DIVA 68164004**

06/03 E92 E93 E91 V89 E91 E92 (12/20)  
PPR: +6 42%R PTAT: +0.1 49%R  
PTA: +67m +24f +15p +42NMS 51%\$  
04/00 305d 2X 24490 4.8 1179 3.9 945 DHIR

**CUTTING EDGE SEAMAN \*TM 68137657**

Genetic Conditions: \*TM PT DT WT BH2T  
PPR: -43 94%R PTAT: +0.4 96%R (12/20)  
PTA: +114m +1f +12p -158NMS 98%R (MACE)  
PTA PL: -4.6 SCS: +3.23 DPR: -3.4 SCE: +6.0 LIV: -2.0

**KRUSES VICTOR JUDY 68105115**

Genetic Conditions: PT DT MT WT BH2T  
07/07 2E-E94 E93 E96 E90 E93 E94 (06/16)  
PPR: +9 70%R PTAT: +0.4 77%R Protein Plus  
PTA: -260m -11f +0p -36NMS 28%\$ (GEN)  
03/05 365d 2X 34330 3.9 1346 3.5 1213 DHIR  
05/04 365d 2X 41860 4.1 1709 3.4 1425 DHIR  
07/04 365d 2X 35430 4.0 1415 3.5 1230 DHIR  
10/02 253d 2X 32040 3.6 1163 3.0 977 DHIR  
Lifetime: 2161d 206610m 8628f 7294p  
\* ALL AMERICAN SR 3 YR OLD 2012  
\* RES ALL AMERICAN 5 YR OLD 2014  
\* HM ALL AMERICAN COMP MERIT COW 2016  
\* HM ALL AMERICAN SR 2 & 4 YR OLD 2011, 2013

**JOBOWONDER BOSEPHUS ET \*TM 68129318**

Genetic Conditions: \*TM PT DT WT BH2C  
PPR: -11 97%R PTAT: +0.8 98%R (12/20)  
PTA: +286m +38f +16p -16NMS 99%R (MACE)  
PTA PL: -4.1 SCS: +2.91 DPR: -5.3 SCE: +2.8 LIV: -7.1  
**MIL NEU CARL ANTOINETTE 68123343**  
03/09 V88 E90 V88 G78 V87 E90 (12/13)  
PPR: -2 40%R PTAT: -0.1 46%R  
PTA: -309m -7f +1p -18NMS 33%\$  
03/07 292d 2X 19580 4.3 837 4.1 807 DHIR  
04/06 299d 2X 23680 4.3 1008 4.1 960 DHIR  
05/06 179d 2X 18160 4.6 843 3.9 702 DHIR

# Brown Swiss Association Programs

## Youth Programs

Junior Membership - one-time fee through 21st year of age.

The Youth Production and Cheese Yield contests encourage youth to develop sound and profitable animals. Due March 31.

The Youth Achievement program provides recognition for youth in two age groups who develop productive cattle and positive leadership skills. Entries due March 31.

The Lease program's purpose is to introduce new youth to showing Brown Swiss. It will provide an opportunity for both non-farm youth and youth from farms with other dairy breeds to work with registered Brown Swiss. Due March 31.

The Ambassador program allows youth to develop speaking, organization, and public relations skills. Entries due March 31.

The Scholarship/Grant program's goal is to assist in the education of youth in the field of dairy and/or agriculture or in herd growth by youth ownership. Entries due March 31.

The Junior Bell Ringer contest provides opportunities for youth to compare animal type and conformation by recognizing outstanding Junior-owned or leased animals exhibited at junior shows. Entries due December 1.

## Subscribe to the Brown Swiss Bulletin

The Brown Swiss Bulletin is the official monthly publication of the Brown Swiss Cattle Breeders' Association of the USA. Since 2016, it has been published 11 times per year with the July/ August issue combined. All Subscriptions (1 or 3-year) end in December and renew in January. The Subscription Form can be found at [www.brownswissusa.com/Breed/BrownSwissBulletin](http://www.brownswissusa.com/Breed/BrownSwissBulletin) or **call the national office at 608-365-4474.**

As a source of communication between the Association and the membership, The Bulletin features production, show and youth highlights, and keeps breeders informed of Association events. It is a key link in relaying information and updates from the national office and board of directors to the membership.

The Bulletin provides an excellent advertising opportunity due to its large circulation. It is distributed to Brown Swiss breeders, A.I. companies; other cattle breed organizations, universities and industry representatives both in the United States and internationally. Ad Rates can be found in the Bulletin or online.

### Contact Dairy Agenda Today to place an ad in the Bulletin:

Kathi Brown-Meier - Wisconsin, 608-558-8089,  
[kbrownmeier@hotmail.com](mailto:kbrownmeier@hotmail.com)

Chad Griffith - Ohio, 513-543-2315, [xavier12146@yahoo.com](mailto:xavier12146@yahoo.com)

Mary Angelo - Missouri, 417-880-5732, [angelo@1791.com](mailto:angelo@1791.com)

Melissa Hart - Editor - Michigan, 517-398-1957,  
[farm.writer@hotmail.com](mailto:farm.writer@hotmail.com)

## Brown Swiss Advantage Program (BSA)

Brown Swiss Advantage (BSA) is an annual total service program that reduces cost to the breeder by encompassing the major services of the Brown Swiss Association: Registration, Classification, Production, Membership, Subscriptions. To Participate in BSA, breeders must be on official DHIR/DHIA test. **For more information on the benefits, go to [www.brownswissusa.com/Programs/BSA](http://www.brownswissusa.com/Programs/BSA) or call the national office at 608 -365-4474.**

### Annual BSA Fees

(renews in January)

Herd Fee	\$125
Herd of 1-50 cows	\$19.50/cow
Herd of 51-100 cows	\$18.00/cow
Herd of 101-200 cows	\$17.00/cow
Herd of 201+ cows	\$16.00/cow

## National Awards & Recognitions

Young Breeder Award - Entries Due March 31

Individual Cow Production Awards: JP Eves Milk Trophy, HR Searles Fat Trophy, National Protein Award, Cow For All Seasons Award, Vernon C. Hull National Total Performance Award, Top ECM Cow Award, White Cloud ECM Yearling in Milk Award.

Herd Awards: Genetic Honor Herds, Protein Genetic Herds, Progressive Genetic Herds, Herd Production Awards, Ira Inman PTPR Trophies.

All American Contest - Entries Due December 1

Certified, Elite, and Superior Brood Cows

Superior and Qualified Sires

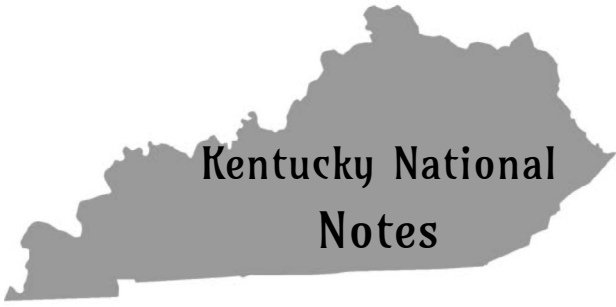

**Kentucky National  
Notes**



## TERMS AND CONDITIONS

**TERMS:** The terms are cash or check on sale day payable to Fairdale Farms LLC in U.S. funds unless other arrangements are made with the consignor prior to the sale. All payments must be made to the clerk of the sale and no release of animals will be given until satisfactory settlement has been made. The guarantees listed below shall be offered by the seller only after payment terms have been met by the purchaser.

**BIDS:** The highest bidder shall be the buyer. In case of dispute, the animals shall again be put up for advance bids and if there be no advance bid, the animal shall be sold to the person from whom the auctioneer accepted the last bid. Every animal is pledged to absolute sale and by-bidding is prohibited. Every animal must be transferred to the new owner and may not be transferred back to the seller, except at the discretion of the recording society concerned.

**EXPORT TRANSACTIONS:** Prospective buyers or agents must make satisfactory agreement regarding health tests and requirements with the consignor and/or sale's management prior to the sale. Failure to do so shall make the buyer responsible for all health tests. Any special terms of payment must be cleared with the sale's management prior to the sale.

**RISK:** All animals are at the purchaser's risk as soon as struck off, but will be cared for free of charge for a reasonable length of time. Purchasers must make arrangements for care of their purchases if not removed within 24 hours following the sale. Shipping assistance will be given; however, no risk on loss is assumed by the sale's management. Separate agreement must be approved on export cattle. All animals are at the consignor's risk prior to selling (including during handling or transportation) in the event of fire or other mishap. All semen sold shall immediately become the buyer's property and risk as soon as struck off.

**CERTIFICATES OF REGISTRY AND TRANSFER:** Each animal which is cataloged, offered, and sold as registered shall be recorded in the Herdbook of the Brown Swiss Cattle Breeders' Association of the U.S.A. The sale management shall be responsible that every animal be transferred within 30 days to the purchaser at the seller's expense, such transfer to be recorded on the Certificate of Registry by the Secretary of the Association. The following suffixes have been added to the names of animals designated by the Brown Swiss Cattle Breeders' Association of the U.S.A. as abnormality carriers or non-carriers as may apply. (W); (S); (M) - known Weaver, Spiderleg or SMA carrier determined by identification of affected offspring. (CW); (CS); (CM) - a confirmed Weaver, Spiderleg or SMA animal through diagnosis by an approved laboratory. (W\*); (S\*); (M\*) - Weaver, Spiderleg or SMA carrier determined by DNA testing at a confidence level of 90% or above. \*TW; \*TS; \*TM - Weaver, Spiderleg or SMA non-carrier determined by DNA testing at a confidence level of 90% or above.

**SHIPPING:** Assistance will be given in loading and shipping animals, but no risk is assumed by the sale's management or seller.

### WARRANTIES:

(1) The seller warrants clear title to the animal and right to sell the same.

(2) Unless otherwise noted in the catalog or announced from the auction stand, each animal is sold as sound. All udder guarantees will cease when the cattle are loaded for removal from the barn.

(3) **BULLS:** Are sold as being able to serve and settle after reaching 14 months of age. The buyer is expected to provide reasonable care and feeding. Should the bull prove to be a non-breeder, the buyer shall notify the seller within four months after the bull reaches 14 months of age. The seller shall then have six months to prove the bull to be a breeder. In no case shall the seller be responsible for more than the selling price.

**FEMALES:** Any female pregnant when sold or that has freshened with 90 days prior to the date of the sale is by that fact considered a breeder. Should any other female not pregnant when sold fail to become pregnant within six months of sale date, or if less than 15 months old when sold, by the time she reaches the age of 21 months, after having been bred to a bull known to be a breeder and after having been treated by a licensed veterinarian, the matter shall be reported in writing to the seller within two weeks of the aforementioned times. The seller will then have the privilege of six months time in which to prove the animal a breeder before refunding the purchase price. Females bred when sold are presumed to be pregnant, but pregnancy is not guaranteed. The seller makes no warranty that females announced safe in calf will deliver live calves, or that they will carry calves full term, nor does he guarantee that the calf carried will not be mummified. In no case shall the seller be responsible for more than the sale price of the animal.

(4) The buyer is hereby notified that all cattle are being sold as not warranted as being free of Johnnes disease except where noted.

(5) Above warranties cease when the animal is disposed of by the original purchaser.

(6) Transportation charges on all animals subject to adjustment shall be paid by shipper.

(6) The Breeding Warranty is eliminated if a female is flushed or super-ovulated following the sale.

**HEALTH CERTIFICATES:** Official health certificates will be provided to the purchaser of each animal. Results of any future health tests are not guaranteed.

**ERRORS:** The material in this catalog has been carefully edited. If any errors or omissions are discovered, they will be announced, such announcements to take precedence over the matter of print in this catalog. Neither the editors of the catalog, the sale's management nor the consignors can assume any responsibility for any errors or omissions in the catalog.

**ACCIDENTS:** The Sale Manager, auctioneers and owners are not in any way responsible for the condition of the grounds nor the behavior of the animals and disclaim any liability in the event of personal accident or property loss.

## Live Online Bidding



Pre-Registration & Pre-Approval Required

Internet Bidding Available at  
[www.cowbuyer.com](http://www.cowbuyer.com)

- View/bid online in Real Time
- Registration is required. Please register at least one (1) hour prior to sale time at [www.cowbuyer.com](http://www.cowbuyer.com)
- High Speed Internet is required. Slower speed will not permit you to bid and keep pace in real time.
- Terms: Purchasing online constitutes a legal contract and promise for payment of purchases. All purchases must be paid within ten (10) days of sale date and prior to load out or delivery of cattle purchased.
- Cowbuyer.com is a service provider and is not responsible for the activity or inactivity of any technology, internet connection at the sale site or connection and technology of the bidders.
- For iPad, iPhone or android users be sure to download the COWBUYER App to utilize mobile bidding.

For questions or information, contact:  
Aaron Ray Tompkins – 336/363-4639  
[atompkin@vt.edu](mailto:atompkin@vt.edu)

## INDEX OF CONSIGNORS

CONSIGNOR	ANIMAL NAME & NUMBER	LOT
Acclaimed Swiss, Epworth, Iowa .....	PENDING: Acclaimed C Love Agape ETV .....	20
Acclaimed Swiss, Epworth, Iowa .....	Random Luck Acc Trust ETV .....	6
Blessing Farms & Garrison Bros., Fort Wayne, Indiana .....	Blessing Garbro W Paris ET 68211924 .....	11
Blumer, Trent, Albany, Wisconsin .....	Udderly Joshua Down To Party 68203268 .....	45
Diamond Rule Livestock, LLC, Deland, Florida .....	Giesy Manor Seaman Dragon 68201021 .....	41
Double W Farm Dairy, Holyoke, Colorado .....	Double W Dynamite Cotton 68202757 .....	28
Double W Farm Dairy, Holyoke, Colorado .....	Double W Fast Chowchila 68194595 .....	31
Double W Farm Dairy, Holyoke, Colorado .....	Double W FF Bashful 68210592 .....	30
Double W Farm Dairy, Holyoke, Colorado .....	Double W FF Eden 68202700 .....	29
Eastern Kentucky University, Richmond, Kentucky .....	Eastern Goliath Payva 1726 68188866 .....	17
Fairdale Farm LLC, Owenton, Kentucky .....	1st CHOICE FEMALE Panda X Supreme .....	13C
Fairdale Farm LLC, Owenton, Kentucky .....	Fairdale Angelo Wilma 68210728 .....	37
Fairdale Farm LLC, Owenton, Kentucky .....	Shiloh F Martini Honey 68210235 .....	18
Frosted Beauty Swiss & K&K Dairy, Epworth, Iowa .....	Pocket Aces K Braiden Sparkle 68211998 .....	26
Hills Valley Farm, LLC, Cattaraugus, New York .....	Hills Valley Dyna Pearl 68209917 .....	34
Hills Valley Farm, LLC, Cattaraugus, New York .....	Hills Valley Thunder Tigger 68211167 .....	14
Hills Valley Farm, LLC & Lynn E. Telaak, Cattaraugus, New York ..	Hills Valley LT C Delight ET 68207192 .....	5
Jones, Hadleigh, Ezra, Kenna & Kelly Jo Manion, Edmonton, KY .	Cutting Edge RL B Fergie ETV 68207337 .....	15
Knapp, Landen, Epworth, Iowa .....	Knapp Seaman Precious 68212601 .....	23
Kruse, Rick, Earlville, Iowa .....	Kruses Stretch Chatter 68209661 .....	24
Lammers, Benjamin, Botkins, Ohio .....	La Rainbow Sweet Sabel ETV 840003207119341 ....	10
Lammers, Brian P, New Knoxville, Ohio .....	La Rainbow Sweet Mirror Twin 840003207119334 .	9
Manion, Kelly Jo, Scottsville, Kentucky .....	Cutting Edge RL T Foxy ETV 68212596 .....	16
Meyer, Larry & Jennifer, Chilton, Wisconsin .....	EMBRYO PKG: Wish X Carter .....	2E
Nierman, Ryland & Brayton, Brownstown, Indiana .....	Niermans Shotgun Poppy 68212598 .....	32
Nierman, Ryland, Brayton, & Camdyn, Brownstown, Indiana....	Niermans Volk Waylon Nila 68212600 .....	38
Nierman, Ryland, Brayton, & Camdyn, Brownstown, Indiana....	Niermans Waylon Candy 68212599 .....	33
R-Hart Farm, Wapakoneta, Ohio .....	R Hart Silver 196 68203771 .....	19
Richardson, Travis, Shelbyville, Tennessee .....	WF Thunder Nala ET 68211146 .....	8
Siegerts Swiss, Peosta, Iowa .....	Siegerts Skyhigh Norissa 68211442 .....	25
Skiera, Gracie, Riceville, Tennessee .....	Hills Valley DD Linx 68203512 .....	42
Sliker, Wayne E., St. Paris, Ohio .....	Top Acres Dyna Winkee ETV 840003219175707 .....	1
Sparrow, Ben, Owenton, Kentucky .....	Fairdale Pan Josie 68212595 .....	43
Sparrow, Ben, Owenton, Kentucky .....	Fairdale Durham Whoa 68211697 .....	3
Sparrow, Ben & Kirby, Owenton, Kentucky .....	Fairdale Easton Nilly 68210234 .....	35
Sparrow, Kirby, Owenton, Kentucky .....	Fairdale Easton Glory 68212594 .....	36
Sparrow, Richard Joe, Owenton, Kentucky .....	Fairdale Easton Tequila 68212528 .....	22
Stan-Mar-Dale Express & Top Acres, Urbana, Ohio .....	PENDING: Top Acres Exp-SMD Wiz Gina .....	12
Strange, Lee & Joscelyn, Harrodsburg, Kentucky .....	Ollie S Jules 840003219157060 .....	44
Thompson, Richard J., Darlington, Wisconsin .....	Random Luck Prepar To B Famous 68211913 .....	21
Voelker, Chad, Perryville, Missouri .....	Voelkers Nello Naughty 68212458 .....	27
Voelker, Grant, Perryville, Missouri .....	Voelkers History Bourbon 68209425 .....	7
Warner, Cynthia Long, Frederick, Maryland .....	Round Hill Seaman Wojo ETV 68209805 .....	4
Watkins, William K., Jr., Belmont, Ohio .....	Fox trail Advisor Lilac 68206057 .....	40
Watkins, William K., Jr., Belmont, Ohio .....	Fox Trail Dario Petunia 68202659 .....	39

**Fairdale Farm LLC  
Richard Sparrow  
P.O. Box 432  
Owenton, KY 40359**

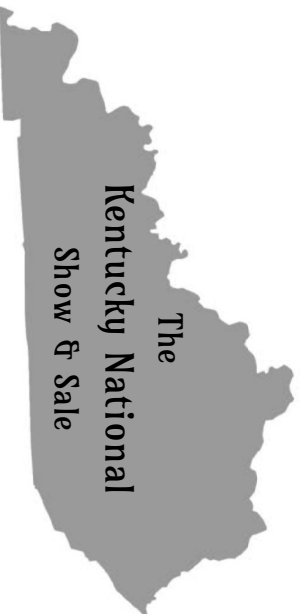

# **FIRST CLASS MAIL**

**PLEASE BRING YOUR CATALOG TO THE SALE**