



58th ANNUAL
Kentucky
NATIONAL AYRSHIRE SALE

Plus Added Milking Shorthorn Consignments

FRIDAY, APRIL 9, 2021
SHOW 1:00 PM ~ SALE 4:00 PM

Kentucky Fair & Exposition Center
Louisville, Kentucky

58TH ANNUAL Kentucky NATIONAL AYRSHIRE SALE

Plus Added Milking Shorthorn Consignments

Friday, April 9TH, 2021

**** UPDATED SCHEDULE! ** Show 1 PM • Sale 4 PM**

Kentucky Fair & Exposition Center Pavillion & New Market Hall, Louisville, KY

AUCTIONEER

Lynn Lee, Smyrna, TN • Cell: 615-390-6312

PEDIGREE READER

Neal Smith, Smyrna, TN • Cell: 615-417-0759

SALE SECRETARY/TREASURER

Billy Branstetter, Hardyville, KY
Cell: 270-528-6336



SALES CONTACTS

Bobby Elliott Cell: 859-265-0565
Jesse Muse Cell: 270-670-9333
Becky Payne Cell: 614-595-7561

Sponsored by:

KENTUCKY DEPT OF AGRICULTURE

Ryan Quarles, Commissioner
Ethan Berry,
Division of Show & Fair Promotion

Coordinated by:

**KENTUCKY AYRSHIRE BREEDERS &
AYRSHIRE BREEDERS' ASSOCIATION**

1224 Alton Darby Creek Rd.,
Suite B, Columbus, OH 43228 614-335-0020

AYRSHIRE CONSIGNOR INDEX

Alexander, Bland & Makurat	16, 22	Kingrey, Zech.	14, 15
Benson, Don	41, 42	Klein Family.	19, 21, 23, 26, 33, 37, 40
Branstetter, Charles.	29	Maier, M & Gross, K	31
Bruffey, Bobby & Renee	5, 12, 18, 20	Mill-Valley Farm.	27
Byrd, Clayton.	32	Nauta Farm	28
Dailey & Vencil	24	Peters, Brooklyn	3, 11
Dailey, Danny	13	Shearer, Dan	36
Emerald Farms	34, 38	Stell'R Genetics.	9, 17, 25
Hamblen, Bohr & Smith.	4	Vibbert, Tim & Sandy.	30, 35, 39
Jenne Family.	1, 2, 6, 7, 8, 10		

MILKING SHORTHORN CONSIGNOR INDEX

Clear View Farms	51	Hackman & Price.	43, 45
Debusk, Grace.	44	Houchens, Brayden & Hayley Fisher.	54
Debusk, Grace & Isaac	46	Jewells Milking Shorthorns	48, 50
Fisher, Hayley & Charles Thomas Branstetter	47	Maier, Michael	52, 55
Graves, Taylor	49, 53	Shearer, Dan	56

A Message from Kentucky Agriculture Commissioner Ryan Quarles

Dear friends,

Welcome to the **59th Annual Kentucky National Dairy Show and Sale**. Every year, buyers and sellers come here to show, exchange, and promote leading cattle genetics in the country.



Prior to the coronavirus pandemic, America's dairy industry was already facing hard times. The supply and demand structure of our milk marketing system continues to hurt small dairymen and women across the commonwealth and around the nation. During the pandemic, we saw large-scale markets like schools closed and some milk dumping did occur.

Despite all the turmoil of the last year, it's good that we can still gather for the National Dairy Show and Sale. This event provides a unique opportunity to celebrate what is best about the dairy industry, made up of some of the hardest working people in agriculture.

Please know the Kentucky Department of Agriculture (KDA) is playing a central role in the execution of this event and that we are here to help. Our Office of State Veterinarian, led by our new state veterinarian Dr. Katie Flynn and deputy Dr. Alex Hagan, is checking the health papers of every animal that enters the grounds and KDA's Office of Show and Fairs, led by Chris Caudill, helps conduct the shows and sales.

We encourage you while in Louisville to visit any of the dozens of restaurants that help make Louisville a well-known destination for local cuisine and bourbon tourism. Be on the lookout for the Kentucky Proud symbol on menus and products throughout the area to know that they are sourced from Kentucky farms and agribusinesses. All of our restaurants and businesses are following state and local public health guidelines. To the extent possible, we encourage you to support them if you can!

We expect another successful sale this year that will continue to solidify this Kentucky event as a leading showcase of prime dairy cattle. If we can do anything to make your attendance more comfortable or successful, please ask me or my staff.

Again, welcome, and best wishes.

Sincerely,

A handwritten signature in black ink, which appears to read "Ryan Quarles". The signature is written in a cursive, flowing style.

Dr. Ryan F. Quarles
Commissioner of Agriculture
Commonwealth of Kentucky

59th Annual

**KENTUCKY
NATIONAL DAIRY
SHOWS & SALES**

**MAKE PLANS TO ATTEND THE
2021 KENTUCKY NATIONAL DAIRY SHOW & SALE**

KENTUCKY FAIR & EXPOSITION CENTER, PAVILION— LOUISVILLE, KY— ALL TIMES ARE EDT.

AYRSHIRE/MILKING SHORTHORN

FRIDAY, APRIL 9

SHOW @ 1 PM

SALE @ 4 PM

SALE MANAGED BY:

KY AYRSHIRE CATTLE CLUB

AYRSHIRE CONTACT

BILLY BRANSTETTER— 270-528-6336

MILKING SHORTHORN CONTACT

RAY GRAVES—859-583-6682

Online Bidding Available!!!

Log on to www.cowbuyer.com

Time Change!!

GUERNSEY

**THERE WILL BE NO GUERNSEY
SHOW & SALE**

For more Info & Updates:

www.kyagr.com

Facebook: Kentucky National Dairy Shows and Sales

Ethan Berry -KY Dept. of Ag

P- 502-782-4134 E- ethan.berry@ky.gov

BROWN SWISS

FRIDAY, APRIL 9

SHOW @ 9 AM

SALE @ 11 AM

SALE MANAGED BY:

KY BROWN SWISS BREEDERS' ASSOC.

RICHARD SPARROW—502-370-6730

Online Bidding Available!!!

Log on to www.cowbuyer.com

HOLSTEIN

FRIDAY, APRIL 9

SHOW @ 11 AM

SALE @ 2 PM

SALE MANAGED BY:

KY HOLSTEIN CATTLE CLUB

GLEN SAGESER— 502-321-8670

Online Bidding Available!!!

Log on to www.cowbuyer.com

JERSEY

**THERE WILL BE NO JERSEY
SHOW & SALE**

Thank You To Our 2021 Sponsors!!!



Terms and Conditions Of Sale

TERMS: The terms are cash or check on sale day made payable to the Kentucky Ayrshire Breeders' Association, in US funds. All sales are final. Settlements are to be made in full unless otherwise announced at the time of the sale of the individual lots. All payments must be made to the clerk of the sale. Compliance with the above terms of payment on the part of the buyer will then entitle him/her to guarantees offered by the seller and listed below.

EXPORT SALES: Arrangements regarding health requirements and health tests for a specific importing country shall be a matter of agreement prior to the sale between the seller, sale management and the potential buyer or agent. Otherwise, the buyer assumes all responsibility for all health tests.

BIDS: The highest bidder shall be the buyer. Every animal is pledged to absolute sale. In case of disputes, the animal shall be again put up for advanced bids, and if there be no advance bids, the animal shall be sold to the person from whom the auctioneer on the stand accepted the last bid. In case two or more claim the bid, the auctioneer in the box shall indicate the party whose bid he/she recognized. Other claimants will be given an opportunity to increase the bid, and bidding will be restricted to the two or more claimants.

BY-BIDDING: Bidding directly or indirectly on an animal in which the bidder or any person for whom the bid is made has an ownership interest is prohibited unless the intention to bid is disclosed specific to each animal in the catalog and announced when the animal enters the ring. Consignors do have the right to be a party to a purchasing partnership or syndicate of their consignment if they choose to do so. Such partnerships need not be announced before the sale but are encouraged to be communicated to sale management.

RISK: All animals are at the purchaser's risk as soon as struck off, but will be cared for free of charge for 24 hours. Purchasers must make arrangements with sales staff immediately following the sale. Consignments kept after 24 hours will be charged \$20.00/day/US unless prior arrangements have been made with sale management. Animals are solely at the consignor's risk prior to selling in the event of fire or other eventuality.

CERTIFICATES OF REGISTRY: Each animal is recorded, or will be recorded, in the herd-book of the Association. The certificates of registry with recorded transfer will be furnished by the seller to the purchaser.

WARRANTIES:

- 1) The seller guarantees right and title to property.
- 2) Unless otherwise noted in the catalog or announced from auction stand, each animal is sold as sound.
- 3) Limited Warranties. The Seller makes no other warranties, express or implied, including without limitation, merchantability or fitness for a particular purpose. All warranties cease when an animal is resold or transferred by the original purchaser.
- 4) Each animal is sold as a breeder, subject to the following conditions:

a) MALES: Should any bull over 15 months of age fail to be proven a breeder, the seller must either return the purchase amount or provide a viable and agreed upon replacement.

b) FEMALES: Any female pregnant when sold, or that calved normally within 90 days of the sale, will be considered a breeder. Bred females sold as "pregnant" to the best of the breeder's knowledge and the result of pregnancy examinations will be announced from the stand. However, the seller does not guarantee that a pregnant female will deliver a live calf or carry the calf full term. Any female not pregnant when sold, or that upon reaching the age of 18 months should fail to conceive after having been bred regularly for four months by a bull known to be a proven breeder and treated by a competent veterinarian, should be reported in writing to the seller. The seller will then be granted the privilege of a further period of four months to prove the female a breeder on his/her premises before refunding the purchase price as full adjustment or make other settlement satisfactory to the purchaser.

Superovulation or flushing of a female after the sale negates any breeding warranty. Unless notice has been given to the sale manager prior to sale date and is noted in the catalog or announced from the auction stand that a female has been superovulated or flushed prior to sale date, the seller warrants that such is not the case.

c) EMBRYOS: Only Grade 1 embryos collected and processed by an embryo transfer business (ETB) certified by the American Embryo Transfer Association (AETA) will be sold. Sale manager will have a copy of the Certificate of Embryo Recovery and Certificate of Freezing (AETA Forms A and C) before and during any sale.

d) CHOICE OF PREGNANCY: Should an animal chosen from a specified flush fail to meet the breeding warranties, or should an animal of the sex specified by the buyer not result from a specified flush, the buyer and seller will take the following steps:

1. Seller will offer the choice of remaining animals from the specified flush, and/or
2. Seller will offer the choice of another flush already implanted or of a future flush. If the buyer accepts the choice of a future flush, unless otherwise agreed no interest will be charged to the buyer, but payment schedules will remain the same.
3. If neither of the above options are acceptable to the buyer, the seller will make full refund of all payments received.
4. The seller is not responsible for damage caused by foreign bodies after the animal is sold, inclusive of mummified calves, nor sickness apparent at sale time.

SHIPPING: Assistance will be given in shipping the animals after the sale. All costs, risks and responsibilities will be borne by the purchaser.

ON-FARM SELECTIONS: Buyers of "Choice" lots must make their on-farm selections by the time the youngest calf resulting reaches four months of age, unless other arrangements have been made with seller.

HEALTH WARRANTY: The seller will provide the purchaser an official health certificate to the buyer for each animal. The results of any future health test are not guaranteed.

ACCIDENT: The sale management, the consignors and the owner of the grounds will not be responsible in any case for the condition of the grounds or the behavior of the animals and disclaim any liability in the event of personal accident or property loss.

ERRORS: The material in this catalog has been carefully edited. If any errors are detected, they will be announced. Such announcements take precedence over the matter printed in this catalog.

2021 Kentucky National Sale

1

Aged Cow

\$ _____

BRIARWOODS GINGER

PUREBRED AYRSHIRE 04/24/15 FEMALE
100698075

NM\$ -99 P6 +401
PTA +0F +0P OR
PTA\$ -99CY 12/20

FRESH 1/10/21
1ST JR 2-YEAR-OLD, 2017 OZARK EMPIRE FAIR

JENNE, ANNA LEE
905 POTTER RD
WILLOW SPRINGS MO 65793
618-267-5089

PALMYRA TRI-STAR BURDETTE-ET

100419568
PTA +2.94SCC +1.1PL -0.6DPR
PTA +261M +6F +13P 99R
PTA% -0.02 +.02
PTAT +.90T 99R 12/20
D/AV 19858M 3.9 783F 3.2 633P 8.6T

BRIARWOODS SADIE'S LICORICE

100483637

PALMYRA TRI-STAR

150440
PTA +2.87SCC -1.3PL -0.5DPR
PTA +94M +3F +1P 97R
PTA% -0.01
PTAT 95R 12/20
D/AV 19683M 3.9 766F 3.1 616P 8.4T

PALMYRA RENO BETHANY-ET

100101191 3-06 90
GOLD % FAT % PRT
1-11 2 305 22700 3.8 867 3.1 701
365 26925 3.9 1038 3.1 847
3-01 2 305 26910 3.6 959 3.3 875
365 30930 3.6 1104 3.3 1006
4-08 2 305 31920 3.9 1233 3.1 982
365 35780 3.8 1374 3.1 1123
LIFE 1551 120700 3.7 4496 3.2 3855

KELLCREST HARMONY-ET

10029042C
PTA +2.78SCC +0.8PL +3.0DPR
PTA -1414M -47F -45P 95R
PTA% +.05
PTAT -.10T 90R 12/20
D/AV 18101M 3.9 698F 3.1 563P 8.4T

MILL-VALLEY SADIE'S JOY

100009127

2

5-Year-Old

\$ _____

BY-JENN BURDETTE PAVLOG

PUREBRED AYRSHIRE 12/10/15 FEMALE
100714159

NM\$ +69 P7 +412
PTA +0F +0P OR
PTA\$ +69CY 12/17

FRESH 12/25/20
1ST WINTER YEARLING & RES JR
CHAMPION, 2017 OZARK EMPIRE FAIR

JENNE, BYRON
905 POTTER RD
WILLOW SPRINGS MO 65793
618-267-5089

PALMYRA TRI-STAR BURDETTE-ET

100419568
PTA +2.94SCC +1.1PL -0.6DPR
PTA +261M +6F +13P 99R
PTA% -0.02 +.02
PTAT +.90T 99R 12/20
D/AV 19858M 3.9 783F 3.2 633P 8.6T

BY-JENN BARNEY PHYLLIS

100640317

PALMYRA TRI-STAR

150440
PTA +2.87SCC -1.3PL -0.5DPR
PTA +94M +3F +1P 97R
PTA% -0.01
PTAT 95R 12/20
D/AV 19683M 3.9 766F 3.1 616P 8.4T

PALMYRA RENO BETHANY-ET

100101191 3-06 90
GOLD % FAT % PRT
1-11 2 305 22700 3.8 867 3.1 701
365 26925 3.9 1038 3.1 847
3-01 2 305 26910 3.6 959 3.3 875
365 30930 3.6 1104 3.3 1006
4-08 2 305 31920 3.9 1233 3.1 982
365 35780 3.8 1374 3.1 1123
LIFE 1551 120700 3.7 4496 3.2 3855

BY-JENN CORNELL BARNEY

100581773

BY-JENN SARGE POOL

100581755

2021 Kentucky National Sale

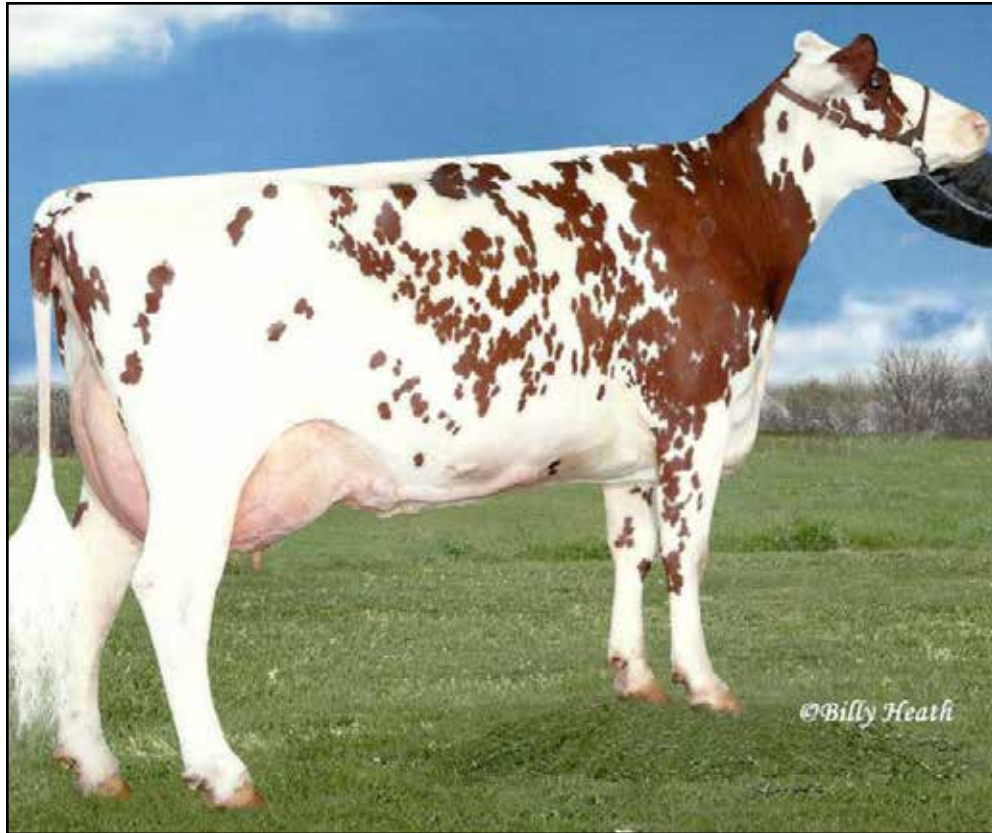

FAIRBURN SOAPY, EX-93 2E
 6-06 305D 32,530M 3.9% 1272F 3.3% 1062P
 GRANDDAM OF LOT 3

3

4-Year-Old

\$ _____

**HOMESTEAD ACRES
 RIG'S SURPRIZE**

PUREBRED AYRSHIRE 09/06/16 FEMALE
 840003126595482
 3-02 85 P8 +425
 NM\$ +139
 PTA +139CY +0F +0P OR 12/17
 PTAT +.20T 44R 12/20
 CLASS ST6 SR4 BD6 DF6 RA4 RW6 LS6 FA6
 FU6 UH5 UW4 UC6 UD7 TP7 TL4 LR6
 DHI % FAT % PRT
 2-04 2 305 15168 4.7 714 3.2 489
 3-05 2 241 15361 4.6 703 3.3 506
 ME 21638 997 702

JR CHAMPION, NORTHWEST REGIONAL, PA AYR-
 SHIRE CALF & HEIFER SHOW, PA STATE JR DAIRY
 SHOW, PA CALF & HEIFER SHOW, PA STATE FARM
 SHOW

BRED 9/14/20, DUE TO
 PALMYRA POWER ROANOKE

PETERS, BROOKLYN
 PO BOX 304
 CONNOQUENESSING PA 16027
 724-789-7404

PALMYRA POKER RIGGINS-ET

65459499
 PTA +3.39SCC +2.2PL +1.4DPR
 PTA +82M +16F +2P 96R
 PTA% +.07
 PTAT 92R 12/20
 D/AV 18802M 4.0 750F 3.1 590P 8.5T

MAULFAIR ACRES SOAPY SPECKLES-ET

74139221 2-10 87
 DHI % FAT % PRT
 1-11 2 305 15550 4.1 635 3.5 547
 3-01 2 305 16560 3.9 651 3.3 548
 4-10 2 305 16070 4.1 652 3.1 494
 312 16290 4.1 661 3.1 503

DAUGHTER:
 HOMESTEAD ACRES FREEBEER SIERRA
 VG-86

DES CHAMOIS POKER-ET

8401621C
 PTA +2.90SCC +0.9PL -2.1DPR
 PTA +33M +16F -1P 98R
 PTA% +.08 -.01
 PTAT 98R 12/20
 D/AV 19241M 4.0 764F 3.1 605P 8.5T

PALMYRA ROMEO ROSY-ET

100334625 9-10 93 4E
 GOLD % FAT % PRT
 2-03 2 305 21450 4.3 921 3.2 691
 341 23860 4.2 1013 3.3 784
 3-04 2 305 25580 4.0 1015 3.0 759
 350 28000 4.0 1121 3.0 844
 4-05 2 305 24020 4.3 1038 3.1 750
 365 27450 4.3 1183 3.2 867
 6-07 2 305 19120 4.6 889 3.5 664
 323 20030 4.7 935 3.5 697
 7-07 2 305 21440 4.6 978 3.3 710
 365 25210 4.5 1143 3.3 833
 LIFE 2940 190890 4.3 8284 3.3 6275

PALMYRA TRI-STAR BURDETTE-ET

100419568
 PTA +2.94SCC +1.1PL -0.6DPR
 PTA +261M +6F +13P 99R
 PTA% -.02 +.02
 PTAT +.90T 99R 12/20
 D/AV 19858M 3.9 783F 3.2 633P 8.6T

FAIRBURN SOAPY

100561171 7-05 93 2E
 DHI % FAT % PRT
 2-06 2 305 21990 4.6 1014 3.4 737
 309 22249 4.6 1029 3.4 748
 3-06 2 305 32550 4.4 1443 3.3 1073
 4-08 271 27610 5.5 1532 3.3 922
 305 30870 5.4 1673 3.3 1034
 6-06 2 305 32530 3.9 1272 3.3 1062
 LIFE 1620 148654 4.6 6765 3.4 5057

2021 Kentucky National Sale

4

4-Year-Old

\$ _____

LAZY M MAXUM TILLIE

PUREBRED AYRSHIRE 09/02/16 FEMALE
 840003135718209
 2-08 84 P- +358
 NM\$ -85
 PTA +0F +0P 0R
 PTA\$ -85CY 12/17
 PTAT +.30T 42R 12/20
 CLASS ST9 SR4 BD7 DF8 RA6 RW6 LS6 FA7
 FU7 UH6 UW4 UC5 UD9 TP4 TL7 LR8
 3RD FALL YEARLING - 2018 SOUTHERN NAT'L JR

BRED 12/2/20, DUE TO
 OLD-BANKSTON JC BARCLAY
 SELLING DRY

ABBY HAMBLIN, CASEY BOHR JR &
 NEAL SMITH
 4724 SEMINARY RD SMYRNA TN 37167

DALTONDALE REALITY MAXUM

100601299
 PTA +3.15SCC -1.8PL -1.2DPR
 PTA -481M -11F -20P 83R
 PTA% +.04 -.02
 PTAT +.70T 81R 12/20
 D/AV 20000M 4.0 808F 3.2 642P 8.6T

LAZY M POKER TYRA

840003010356971

PALMYRA TRI-STAR REALITY

100369452
 PTA +3.05SCC -0.3DPR
 PTA +437M +17F +1P 97R
 PTA% -.07
 PTAT +.20T 96R 12/20
 D/AV 21203M 3.9 835F 3.1 651P 8.6T

DALTONDALE LUCIFER MISTY

100494112 4-09 93
 GOLD % FAT % PRT
 3-04 2 303 12360 3.8 475 3.3 407
 4-06 2 305 21330 4.5 952 3.2 677
 310 21510 4.5 959 3.2 683
 6-04 2 285 17590 4.0 710 3.3 573

DES CHAMOIS POKER-ET

8401621C
 PTA +2.90SCC +0.9PL -2.1DPR
 PTA +33M +16F -1P 98R
 PTA% +.08 -.01
 PTAT 98R 12/20
 D/AV 19241M 4.0 764F 3.1 605P 8.5T

MUELLER OLYMPIC 2 TARYN

100213135

5

4-Year-Old

\$ _____

TSV COORS MARLIE

98.84% AYRSHIRE 09/15/16 FEMALE
 840003002184857 98.84%
 3-09 90 P- +389
 NM\$ -88
 PTA +3.14SCC -0.3PL +1.1DPR
 PTA -205M -12F -14P 28R
 PTA\$ -88CY 12/20
 PTA% -.02 -.04
 PPA +432M +6F -7P
 CLASS ST7 SR5 BD6 DF6 RA5 RW5 LS6 FA6
 FU7 UH9 UW8 UC6 UD6 TP5 TL6 LR7

DUE 7/26/21 TO
 BRUFFEY-AYR ROUSH PANAMA
 (PALMYRA BENDIG ROUSH X
 CLOVER KNOLL BURDETT PARKEY, EX-91 2E
 3-08 305 22490 3.7 821 3.4 770)

BRUFFEY, BOBBY & RENEE
 741 S DADE 181
 EVERTON MO 65646
 417-880-9165

OLD-BANKSTON FREE COORS

840003126588202 97.68%

DOUBLE M'S ESSIE

100540514

TERRACE BANK FREE BEER-ET

106437377C 95.37%
 PTA +3.16SCC -1.2PL -0.8DPR
 PTA +467M -2F -2P 93R
 PTA% -.10 -.09
 PTAT -.20T 90R 12/20
 D/AV 20352M 3.8 779F 3.1 632P 8.5T

P&A POTTER CASSIDY-ET

69325005 3-03 92
 DHI % FAT % PRT
 2-00 3 305 16460 4.2 690 3.0 499
 319 16940 4.2 715 3.1 517

JSB-ACRES DREAMER HANK

100393617

DOUBLE M'S JODEE'S LUCY

100243042

2021 Kentucky National Sale

6

4-Year-Old

\$ _____

BY-JENN ROUSH PINKY

PUREBRED AYRSHIRE 12/02/16 FEMALE
100728972

P- +395

NM\$ +139
PTA +0F +0P 0R
PTA\$ +139CY 12/17

DUE 9/15/21 TO GRADE AYRSHIRE BULL
MILKING 55 LBS/DAY
2ND WINTER CALF, 2017 OZARK EMPIRE
FAIR

PALMYRA BENDIG ROUSH-ET

71350693
PTA +3.17SCC -1.9PL -3.1DPR
PTA +114M +15F +0P 89R
PTA% +.05 -.02
PTAT +.60T 84R 12/20
D/AV 19263M 4.0 768F 3.1 604P 8.5T

BY-JENN BARNEY PHYLLIS

100640317

PALMYRA JERRY BENDIG-ET

100323168
PTA +2.82SCC -1.6PL -2.9DPR
PTA +583M +22F +14P 96R
PTA% -.01 -.02
PTAT +.10T 95R 12/20
D/AV 19150M 3.9 741F 3.2 605P 8.5T

PALMYRA POKER LH ROSY-ET

66596106 4-01 92 ELITE
GOLD % FAT % PRT
2-00 2 298 19900 4.5 896 3.3 654
3-00 2 305 22420 4.5 1012 3.5 789
365 26100 4.4 1161 3.5 910

BY-JENN CORNELL BARNEY

100581773

BY-JENN SARGE POOL

100581755

JENNE, BYRON
905 POTTER RD
WILLOW SPRINGS MO 65793
618-267-5089

7

4-Year-Old

\$ _____

BY-JENN ROUSH PURPLE

PUREBRED AYRSHIRE 03/03/17 FEMALE
100728990

P- +398

NM\$ +123
PTA +0F +0P 0R
PTA\$ +123CY 12/17

DUE 8/15/21 TO GRADE AYRSHIRE BULL
SELLING DRY
1ST SPRING CALF, 2017 OZARK EMPIRE
FAIR

PALMYRA BENDIG ROUSH-ET

71350693
PTA +3.17SCC -1.9PL -3.1DPR
PTA +114M +15F +0P 89R
PTA% +.05 -.02
PTAT +.60T 84R 12/20
D/AV 19263M 4.0 768F 3.1 604P 8.5T

BY-JENN BERKELY PEEK-A-BOO

100659519

PALMYRA JERRY BENDIG-ET

100323168
PTA +2.82SCC -1.6PL -2.9DPR
PTA +583M +22F +14P 96R
PTA% -.01 -.02
PTAT +.10T 95R 12/20
D/AV 19150M 3.9 741F 3.2 605P 8.5T

PALMYRA POKER LH ROSY-ET

66596106 4-01 92 ELITE
GOLD % FAT % PRT
2-00 2 298 19900 4.5 896 3.3 654
3-00 2 305 22420 4.5 1012 3.5 789
365 26100 4.4 1161 3.5 910

PALMYRA BENDIG BERKELY-ET

69261805
PTA +3.08SCC -1.7PL -0.4DPR
PTA -419M -15F -14P 95R
PTA% +.01
PTAT +.30T 93R 12/20
D/AV 19058M 4.0 753F 3.1 593P 8.5T

BY-JENN SARGE POOL

100581755

JENNE, ANNA LEE
905 POTTER RD
WILLOW SPRINGS MO 65793
618-267-5089

2021 Kentucky National Sale

8

4-Year-Old

\$ _____

VIBBERT'S
INDI SASSAFRAS

95.64% AYRSHIRE 06/15/17 FEMALE
100734760 95.64%
P- +399

NM\$ +24
PTA +0F +0P OR
PTA\$ +24CY 12/17

DUE 10/10/21 TO GRADE AYRSHIRE BULL
MILING 45 LBS/DAY

JENNE, ELBERT
905 POTTER RD
WILLOW SPRINGS MO 65793
618-267-5089

SHEARER'S BURDETTE INDI

100696381 97.68%

TOP-NOTCH ROCKSTAR SASSY

100695184 93.61%

PALMYRA TRI-STAR BURDETTE-ET

100419568
PTA +2.94SCC +1.1PL -0.6DPR
PTA +261M +6F +13P 99R
PTA% -.02 +.02
PTAT +.90T 99R 12/20
D/AV 19858M 3.9 783F 3.2 633P 8.6T

SPRING-RUN DEVLIN INDI

100535464 95.37%
5-03 91

KAMOURASKA ROCKSTAR

104347733C 87.22%
PTA +2.76SCC +2.0PL -2.1DPR
PTA +381M +35F +31P 97R
PTA% +.10 +.10
PTAT 95R 12/20
D/AV 21940M 4.1 891F 3.3 723P 8.5T

EMERALD-FARMS CHECKERS ROSIE

100617836 4-11 88
DHI % FAT % PRT
3-08 2 253 9800 4.3 420 3.3 327

2021 Kentucky National Sale

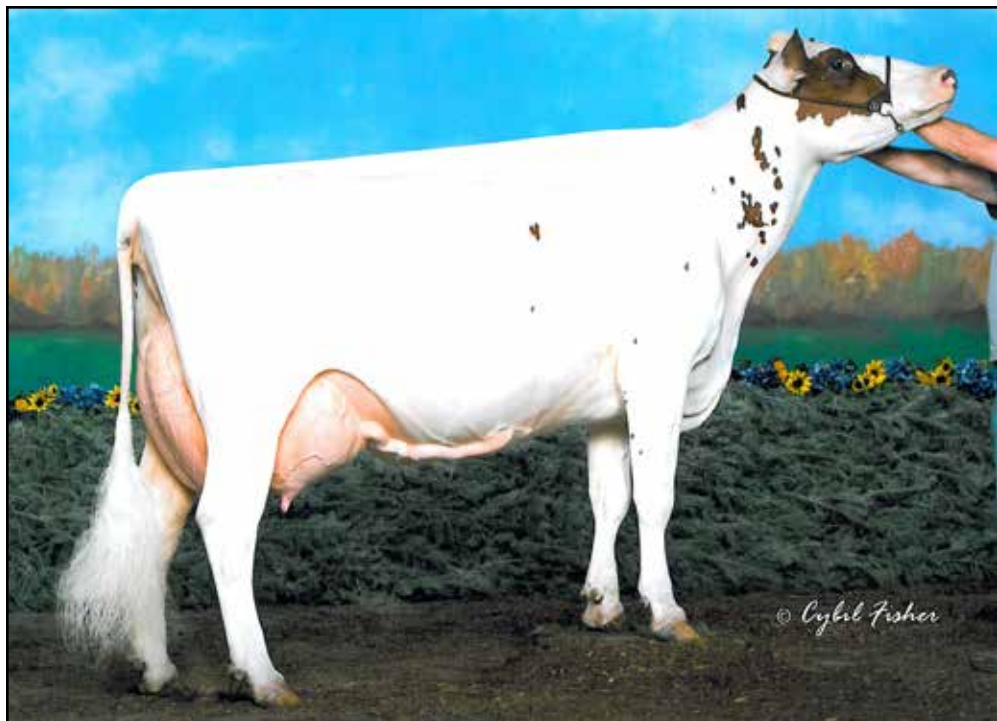

STILLMORE BBBK KLASSY, EX-94 2E
6-09 365D 28,550M 3.8% 1078F 3.5% 1001P
GRANDDAM OF LOT 9



SUNNY-ACRES TSB KHALEESI-ET
DAM OF LOT 9

9

4-Year-Old

\$ _____

**STELL'R
PREDATOR KALA**

PUREBRED AYRSHIRE 07/21/17 FEMALE
840003141969101
2-11 82 P- +400
CLASS ST4 SR3 BD5 DF6 RA5 RW7 LS6 FA4
FU4 UH7 UW3 UC2 UD6 TP4 TL3 LR4

DUE 9/28/21 TO
PALMYRA BERKELY REAGAN-ET SEXED

FOREVER SCHOON PREDATOR-ET

11119921C
PTA +2.89SCC -1.8PL -1.7DPR
PTA +41M +1F -2P 94R
PTA% - .02
PTAT +.50T 93R 12/20
D/AV 19978M 4.0 791F 3.2 630P 8.5T

SUNNY-ACRES TSB KHALEESI-ET

840003126535027

2ND WINTER CALF - 2015 SOUTHERN NATIONAL

PALMYRA TRI-STAR REALITY

100369452
PTA +3.05SCC -0.3DPR
PTA +437M +17F +1P 97R
PTA% - .07
PTAT +.20T 96R 12/20
D/AV 21203M 3.9 835F 3.1 651P 8.6T

FOREVER SCHOON PRETTY

7441960C
DHI % FAT % PRT
2-05 2 305 17130 4.8 825 3.5 608
313 17496 4.8 844 3.6 624
3-05 2 305 20686 4.8 1001 3.8 778
342 22425 4.8 1082 3.8 849
4-07 2 305 22646 4.4 1001 3.5 798
359 25064 4.4 1098 3.6 895
6-07 2 305 23702 4.6 1102 3.3 794
365 26026 4.6 1206 3.4 884

PALMYRA TRI-STAR BURDETTE-ET

100419568
PTA +2.94SCC +1.1PL -0.6DPR
PTA +261M +6F +13P 99R
PTA% - .02 +.02
PTAT +.90T 99R 12/20
D/AV 19858M 3.9 783F 3.2 633P 8.6T

STILLMORE BBBK KLASSY

100326965 5-10 94 2E
GOLD % FAT % PRT
2-10 2 293 17250 4.1 707 3.6 629
3-09 2 280 18470 4.0 733 3.5 647
4-09 2 305 19250 3.9 755 3.3 638
5-09 2 310 21430 4.1 870 3.3 712
6-09 2 365 28550 3.8 1078 3.5 1001
10-05 2 260 13340 4.1 549 3.5 462
LIFE 2011 127200 4.0 5031 3.5 4406

RES ALL-AMERICAN FALL CALF - 2004
RES ALL-AMERICAN FALL YEARLING - 2005
HM ALL-AMERICAN SR 2-YEAR-OLD - 2006
RES ALL-AMERICAN SR 3-YEAR-OLD - 2007
NOM ALL-AMERICAN 5-YEAR-OLD - 2009
RES ALL-AMERICAN AGED COW - 2010

STELL'R GENETICS-ELLIOTT, BOBBY+
JOYCE & STRANGE, LEE+JOSCELYN
475 BRADFORD LANE
HARRODSBURG KY 40
859-265-0565

2021 Kentucky National Sale

10

Sr. 3-Year-Old

\$ _____

**BEN-AYR
BURDETTE CHICK**

PUREBRED AYRSHIRE 09/19/17 FEMALE
100744486

P6 +415

FRESH 2/1/21

JENNE, SARA & EMMA
905 POTTER RD
WILLOW SPRINGS MO 65793
618-267-5089

PALMYRA TRI-STAR BURDETTE-ET

100419568
PTA +2.94SCC +1.1PL -0.6DPR
PTA +261M +6F +13P 99R
PTA% -0.02 +0.02
PTAT +.90T 99R 12/20
D/AV 19858M 3.9 783F 3.2 633P 8.6T

NAUTA POKER CHIC-A-DEE

100654288

PALMYRA TRI-STAR

150440
PTA +2.87SCC -1.3PL -0.5DPR
PTA +94M +3F +1P 97R
PTA% -0.01
PTAT 95R 12/20
D/AV 19683M 3.9 766F 3.1 616P 8.4T

PALMYRA RENO BETHANY-ET

100101191 3-06 90
GOLD % FAT % PRT
1-11 2 305 22700 3.8 867 3.1 701
365 26925 3.9 1038 3.1 847
3-01 2 305 26910 3.6 959 3.3 875
365 30930 3.6 1104 3.3 1006
4-08 2 305 31920 3.9 1233 3.1 982
365 35780 3.8 1374 3.1 1123
LIFE 1551 120700 3.7 4496 3.2 3855

DES CHAMOIS POKER-ET

8401621C
PTA +2.90SCC +0.9PL -2.1DPR
PTA +33M +16F -1P 98R
PTA% +.08 -0.01
PTAT 98R 12/20
D/AV 19241M 4.0 764F 3.1 605P 8.5T

NAUTA ARNOLD CHIC

100559417 4-00 84
DHI % FAT % PRT
2-05 2 305 12600 3.9 490 3.2 406
308 12680 3.9 494 3.2 409
3-09 2 305 15340 4.5 689 3.0 464
336 16270 4.5 728 3.0 495

11

Jr. 3-Year-Old

\$ _____

**HOMESTEAD ACRES
POKERS PETRA**

98.75% AYRSHIRE 06/03/18 FEMALE
840003147829480 98.75%

P5 +414

DHI	%	FAT	%	PRT
2-00 2 211	9850 4.6	454 3.1	310	
ME	18107	850	557	

3RD SUMMER YEARLING - 2019 MID-ATLANTIC NATIONAL JR
2ND SUMMER YEARLING - 2019 MID-ATLANTIC NATIONAL

BRED 9/22/20, DUE TO
PALMYRA POWER ROANOKE

PETERS, BROOKLYN
PO BOX 304
CONNOQUENESSING PA 16027
724-789-7404

DES CHAMOIS POKER-ET

8401621C
PTA +2.90SCC +0.9PL -2.1DPR
PTA +33M +16F -1P 98R
PTA% +.08 -0.01
PTAT 98R 12/20
D/AV 19241M 4.0 764F 3.1 605P 8.5T

YELLOW BRIAR PACANE

100716441 97.5%
4-04 83
DHI % FAT % PRT
2-04 2 305 15310 4.2 648 3.3 498
3-09 2 289 19360 4.3 839 3.2 615

1ST WINTER YRLG - 2017 MID-ATLANTIC NAT'L JR
RES JR CHAMPION - 2017 PA STATE JR DAIRY SHOW
1ST PA STATE FARM SHOW 2018

WOODLAND VIEW PARDNER-ET

811799C
PTA +2.97SCC +1.4PL -0.8DPR
PTA +183M +16F +2P 98R
PTA% +.04 -0.02
PTAT -.40T 97R 12/20
D/AV 19268M 3.9 750F 3.1 601P 8.4T

MARILIE B B POLKIE-ET

10014952C
DHI % FAT % PRT
5-08 2 305 23042 3.9 891 3.4 780
6-10 2 305 24425 3.9 950 3.3 816
8-05 2 305 27244 4.8 1318 3.3 886
10-08 2 305 21129 4.4 924 3.4 728

DU MURIER DEVILS-ET

108181669C
PTA +2.94SCC -1.5PL -2.6DPR
PTA +510M +50F +25P 82R
PTA% +.15 +0.04
PTAT -.30T 63R 12/20
D/AV 0M 0F 8.3T

YELLOW BRIAR PHOEBE

10920871C 95%

3RD DAM: YELLOW BRIAR PASTA, VG-86
GRAND CHAMPION, 2011 WESTERN ONTARIO CHAMPIONSHIP

**4TH DAM:
YELLOW BRIAR PEARLINA, EX-92 3E**

2021 Kentucky National Sale

12

Sr. 2-Year-Old

\$ _____

**BRUFFEY-AYR
PREDATOR DELANEE**

99.71% AYRSHIRE 09/15/18 FEMALE
840003202849117 99.71%
P- +400

DUE 6/20/21 TO
BRUFFEY-AYR ROUSH PANAMA
(PALMYRA BENDIG ROUSH X
CLOVER KNOLL BURDETT PARKEY, EX-91 2E
3-08 305 22490 3.7 821 3.4 770)

BRUFFEY, BOBBY & RENEE
741 S DADE 181
EVERTON MO 65646
417-880-9165

FOREVER SCHOON PREDATOR-ET

11119921C
PTA +2.89SCC -1.8PL -1.7DPR
PTA +41M +1F -2P 94R
PTA% -0.02
PTAT +.50T 93R 12/20
D/AV 19978M 4.0 791F 3.2 630P 8.5T

KLEIN'S DREAMSTAR'S DELILAH

100695081 99.42%
3-07 83
GOLD % FAT % PRT
2-05 2 236 8330 4.1 340 3.3 277
305 9840 4.8 469 3.8 374
3-06 2 242 7550 4.4 331 3.3 251

PALMYRA TRI-STAR REALITY

100369452
PTA +3.05SCC -0.3DPR
PTA +437M +17F +1P 97R
PTA% -0.07
PTAT +.20T 96R 12/20
D/AV 21203M 3.9 835F 3.1 651P 8.6T

FOREVER SCHOON PRETTY

7441960C
DHI % FAT % PRT
2-05 2 305 17130 4.8 825 3.5 608
313 17496 4.8 844 3.6 624
3-05 2 305 20686 4.8 1001 3.8 778
342 22425 4.8 1082 3.8 849
4-07 2 305 22646 4.4 1001 3.5 798
359 25064 4.4 1098 3.6 895
6-07 2 305 23702 4.6 1102 3.3 794
365 26026 4.6 1206 3.4 884

GRAND-VIEW NAPIER DREAMSTAR

100644946
PTA +2.84SCC +2.3PL +1.7DPR
PTA -302M -17F -13P 47R
PTA% -0.03 -0.02
PTAT +.50T 43R 12/20

KLEIN'S JAKE'S JENNY

100656440 93.75%

2021 Kentucky National Sale



COVEY-P&A POKER JENTLEY-ET, EX-93 2E
 4-11 365D 27,230M 3.7% 1008F 3.0% 807P
 DAM OF LOT 13



COVEY-FARMS HARMONY JORDAN
EX-92 2E
 4-00 365D 28,854M 3.7% 1076F 3.1% 902P
 GRANDDAM OF LOT 13

13

Sr. 2-Year-Old

\$ _____

**OLD-BANKSTON
 MIDAS JULIP-ET**

92.59% AYRSHIRE 09/21/18 FEMALE
 100754027 92.59%
 P- +389

DUE 7/9/21 TO
 BEAR-AYR DISTINCT KINGSIREZ

FAUCHER MIDAS-ET

107379169C 97.68%
 PTA +2.86SCC -0.1PL -0.9DPR
 PTA +255M +8F +1P 79R
 PTA% -0.01 -0.04
 PTAT +.40T 62R 12/20
 D/AV 17513M 3.8 671F 3.1 549P 8.3T

COVEY-P&A POKER JENTLEY-ET

100593736 87.5%
 6-00 93 2E

DHI	%	FAT	%	PRT
2-03 2 305	17600	4.0	708	3.2 560
	356	20570	4.0	827 3.2 656
3-05 2 305	24420	3.6	891	3.2 774
	365	27690	3.7	1025 3.2 887
4-11 2 305	24770	3.6	893	2.9 724
	365	27230	3.7	1008 3.0 807

3RD JR 2-YEAR-OLD - 2012 CENTRAL NAT'L JR
 NOM JR ALL-AMERICAN JR 2-YEAR-OLD - 2012

PALMYRA TRI-STAR BURDETTE-ET

100419568
 PTA +2.94SCC +1.1PL -0.6DPR
 PTA +261M +6F +13P 99R
 PTA% -0.02 +.02
 PTAT +.90T 99R 12/20
 D/AV 19858M 3.9 783F 3.2 633P 8.6T

FAUCHER CALIMERO MEDIA

103504307C 95.37%

DHI	%	FAT	%	PRT
2-03 2 309	23265	4.0	941	3.1 712
3-04 2 305	27073	4.0	1093	3.2 853
4-07 2 365	35003	4.5	1565	3.3 1162
5-03 2 365	31356	4.1	1274	3.2 990
6-02 2 307	28931	3.9	1129	3.1 902
LIFE	1890	159358	4.2	6655 3.2 5097

DES CHAMOIS POKER-ET

8401621C
 PTA +2.90SCC +0.9PL -2.1DPR
 PTA +33M +16F -1P 98R
 PTA% +.08 -.01
 PTAT 98R 12/20
 D/AV 19241M 4.0 764F 3.1 605P 8.5T

COVEY-FARMS HARMONY JORDAN

100370553 5-06 92 2E

GOLD	%	FAT	%	PRT
2-07 2 305	15110	5.6	845	3.1 463
	365	17501	5.3	922 3.1 543
4-00 2 305	24710	3.9	956	3.1 772
	365	28854	3.7	1076 3.1 902
5-02 2 305	22390	3.5	782	3.1 702
	365	26267	3.5	909 3.2 829

NOM ALL-AMERICAN JR 3-YEAR-OLD - 2007

DAILEY III, DANNY L
 7974 MT STERLING RD
 WINCHESTER KY 40391
 859-304-1225

2021 Kentucky National Sale

14

Jr. 2-Year-Old

\$ _____

**K-AYRSHIRES
WAYLONS DREAM**

94.32% AYRSHIRE 03/04/19 FEMALE
840003139212805 94.32%
P- +385

NEXUS DREAMER
103734662C 89.81%
PTA +3.25SCC -4.1PL -4.1DPR
PTA -200M +5F -5P 96R
PTA% +.07 +.01
PTAT +.20T 96R 12/20
D/AV 20126M 4.1 816F 3.2 641P 8.6T

K-AYRSHIRES A WONDR'S WITCHITA
100710397 98.84%

MARGOT CALIMERO
10310847C 90.75%
PTA +3.13SCC -2.7PL +0.4DPR
PTA -543M -7F -12P 97R
PTA% +.08 +.03
PTAT +.30T 96R 12/20
D/AV 19414M 4.0 774F 3.2 621P 8.6T

DU PETIT PONT TRADITION PASTEL
102205401C 88.87%
DHI % FAT % PRT
2-01 2 305 22891 3.5 794 3.3 756
365 27128 3.5 961 3.4 911
3-07 2 305 22544 3.5 778 3.3 750
341 23973 3.5 831 2.9 701
4-08 2 305 22201 3.7 831 3.2 701
365 23764 3.8 895 3.2 763
5-10 2 305 25959 4.5 1160 3.2 836
365 29668 4.6 1362 3.3 979
LIFE 1940 123882 4.0 4920 3.3 4127

TWIN-VIEW ALLEGIANCE AJAX
100678156

TWIN-VIEW STLTH MAKIT WONDRFUL
100646322 97.68%

KINGREY, ZECH
144 QUARTER LANE
GLASGOW KY 42141
270-427-3548

15

Jr. 2-Year-Old

\$ _____

**K-AYRSHIRES
ATTYS DREAM**

94.9% AYRSHIRE 06/02/19 FEMALE
840003139212811 94.9%
P- +386

NEXUS DREAMER
103734662C 89.81%
PTA +3.25SCC -4.1PL -4.1DPR
PTA -200M +5F -5P 96R
PTA% +.07 +.01
PTAT +.20T 96R 12/20
D/AV 20126M 4.1 816F 3.2 641P 8.6T

TWIN-VIEW REPORTR AVALON ATUMN
100723221

MARGOT CALIMERO
10310847C 90.75%
PTA +3.13SCC -2.7PL +0.4DPR
PTA -543M -7F -12P 97R
PTA% +.08 +.03
PTAT +.30T 96R 12/20
D/AV 19414M 4.0 774F 3.2 621P 8.6T

DU PETIT PONT TRADITION PASTEL
102205401C 88.87%
DHI % FAT % PRT
2-01 2 305 22891 3.5 794 3.3 756
365 27128 3.5 961 3.4 911
3-07 2 305 22544 3.5 778 3.3 750
341 23973 3.5 831 2.9 701
4-08 2 305 22201 3.7 831 3.2 701
365 23764 3.8 895 3.2 763
5-10 2 305 25959 4.5 1160 3.2 836
365 29668 4.6 1362 3.3 979
LIFE 1940 123882 4.0 4920 3.3 4127

PALMYRA TRI-STAR J REPORTER
66596087

TWIN-VIEW BURDETTE JA AVALON
100668252

KINGREY, ZECH
144 QUARTER LANE
GLASGOW KY 42141
270-427-3548

2021 Kentucky National Sale

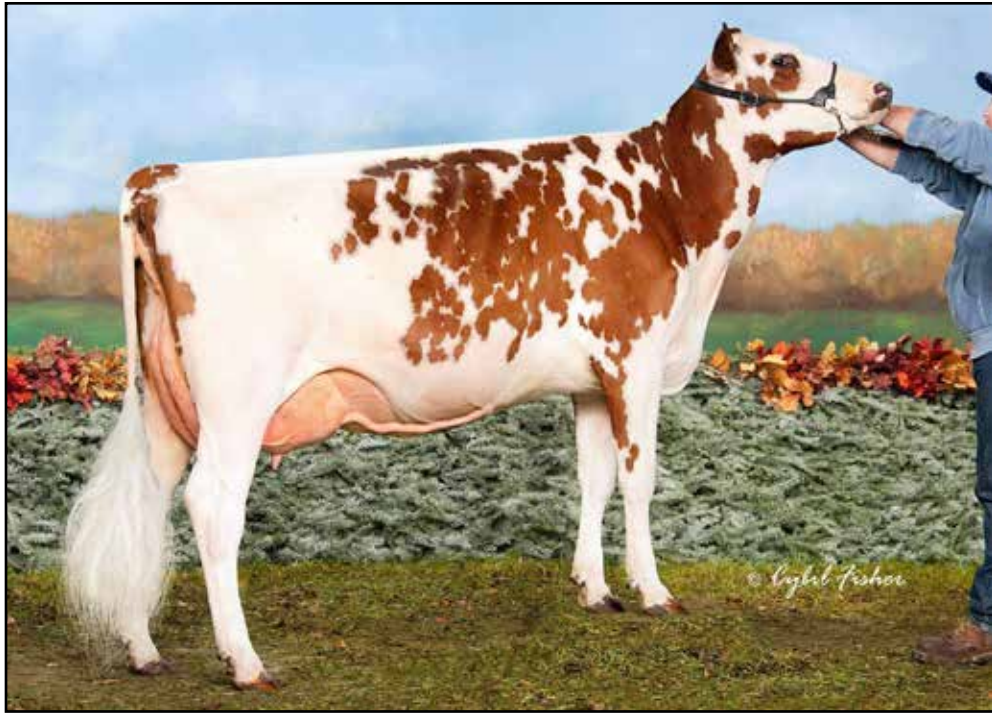

JACKSON-HILL SHOWSTAR NILE, VG-86
 HM JR ALL-AMERICAN JR 2-YEAR-OLD, 2016
 GRANDDAM OF LOT 16

16

Jr. 2-Year-Old

\$ _____

D-A-R ALASKA NILA

97.46% AYRSHIRE 06/17/19 FEMALE
 840003131147017 97.46%
 P- +378

DUE 7/20/21 TO
 FOREVER SCHOON PREDATOR-ET

7 OAKS BURDETTE ALASKA *TF

72511710 94.92%
 PTA +3.27SCC -0.8PL -1.4DPR
 PTA -389M +2F +2P 91R
 PTA% +.09 +.08
 PTAT -.20T 90R 12/20
 D/AV 18597M 4.1 760F 3.2 603P 8.3T

D-A-R ALYDAR NIA

840003131147043
 3-02 82
 DHI % FAT % PRT
 1-10 2 254 9310 3.8 356 3.0 275

PALMYRA TRI-STAR BURDETTE-ET

100419568
 PTA +2.94SCC +1.1PL -0.6DPR
 PTA +261M +6F +13P 99R
 PTA% -.02 +.02
 PTAT +.90T 99R 12/20
 D/AV 19858M 3.9 783F 3.2 633P 8.6T

VAN-DE PHOENIX CORKY ARIZONA

67341233 89.85%
 8-00 90 2E ELITE
 DHI % FAT % PRT
 1-10 2 305 19430 4.6 889 3.4 669
 365 22170 4.7 1036 3.5 778
 3-01 2 305 22730 4.1 925 3.5 799
 360 24980 4.2 1043 3.6 895
 4-02 2 305 22340 4.7 1061 3.9 862
 5-07 2 305 19870 3.8 761 3.3 649
 7-04 2 305 20230 3.9 782 3.4 696
 314 20650 3.9 799 3.4 712
 LIFE 2006 123540 4.3 5340 3.6 4446

NEW VISION M LEGUE ALYDAR

100155631
 PTA +3.03SCC -0.5PL -0.7DPR
 PTA +16M -21F -15P 65R
 PTA% -.11 -.08
 PTAT -.50T 46R 12/20
 D/AV 16870M 3.8 639F 3.2 532P 8.4T

JACKSON-HILL SHOWSTAR NILE

840003123695439 3-07 86
 2ND JR 2-YEAR-OLD - 2016 SOUTHERN NAT'L JR
 2ND JR 2-YEAR-OLD - 2016 SOUTHERN NATIONAL
 HM JR ALL-AMERICAN JR 2-YEAR-OLD - 2016

ALEXANDER, MACKENZI & BLAND, ALEX
 & MAKURAT, ROSIE
 200 N HARTSTRAIT RD.
 BLOOMINGTON IN 47404
 812-325-0303

2021 Kentucky National Sale



JCC SHOWSTAR VERA
 HM ALL-AMERICAN WINTER YEARLING, 2013
 GRANDDAM OF LOT 17



JCC BURDETTE VALS ZOEY, EX-91
 FAMILY MEMBER OF LOT 17

17

Jr. 2-Year-Old

\$ _____

**STELL'R FREE
 BEER VALOR**

97.68% AYRSHIRE 07/05/19 FEMALE
 840003149945052 97.68%
 P- +387

DUE 4/14/21 TO
 STELL'R DUTTON

TERRACE BANK FREE BEER-ET

106437377C 95.37%
 PTA +3.16SCC -1.2PL -0.8DPR
 PTA +467M -2F -2P 93R
 PTA% -.10 -.09
 PTAT -.20T 90R 12/20
 D/AV 20352M 3.8 779F 3.1 632P 8.5T

JCC TSB VADA

840003013665229
 5-02 86

MARGOT CALIMERO

10310847C 90.75%
 PTA +3.13SCC -2.7PL +0.4DPR
 PTA -543M -7F -12P 97R
 PTA% +.08 +.03
 PTAT +.30T 96R 12/20
 D/AV 19414M 4.0 774F 3.2 621P 8.6T

BLACKADDAR OLYMPIC MODEL

10314575C
 DHI % FAT % PRT
 2-02 2 305 16909 3.9 657 3.0 514
 3-07 2 305 20652 4.2 866 3.0 628
 5-02 2 305 23822 4.7 1122 2.9 697
 6-05 2 305 21208 3.8 816 3.1 653
 8-01 2 305 21398 4.3 915 3.1 664
 9-11 2 305 21870 3.3 732 3.0 650
 LIFE 1830 125859 4.1 5108 3.0 3806

PALMYRA TRI-STAR BURDETTE-ET

100419568
 PTA +2.94SCC +1.1PL -0.6DPR
 PTA +261M +6F +13P 99R
 PTA% -.02 +.02
 PTAT +.90T 99R 12/20
 D/AV 19858M 3.9 783F 3.2 633P 8.6T

JCC SHOWSTAR VERA

840003012414003

2ND WINTER CALF - 2013 SOUTHERN NAT'L JR
 HM JR ALL-AMERICAN WINTER CALF - 2013
 1ST WINTER YEARLING - 2014 CENTRAL NAT'L JR
 HM ALL-AMERICAN WINTER YEARLING - 2014
 JR ALL-AMERICAN WINTER YEARLING - 2014

STELL'R GENETICS-ELLIOTT, BOBBY+
 JOYCE & STRANGE, LEE+JOSCELYN
 475 BRADFORD LANE
 HARRODSBURG KY 40330
 859-265-0565

2021 Kentucky National Sale

18

Winter Yearling

\$ _____

**BRUFFEY-AYR
CHEROKEE HOLLY**

97.56% AYRSHIRE 12/15/19 FEMALE
840003202849113 97.56%
P- +380

EMERALD-FARMS BERKELY CHEROKEE

100710388
PTA +2.96SCC -0.7PL -0.4DPR
PTA -298M -12F -8P 47R
PTA% +.01
PTAT -.20T 43R 12/20

SHULTZ FB JOYS HOPE

840003124871977 95.13%
4-06 88
GOLD % FAT % PRT
2-04 2 305 20400 3.3 669 2.9 592

PALMYRA BENDIG BERKELY-ET

69261805
PTA +3.08SCC -1.7PL -0.4DPR
PTA -419M -15F -14P 95R
PTA% +.01
PTAT +.30T 93R 12/20
D/AV 19058M 4.0 753F 3.1 593P 8.5T

EMERALD-FARMS LOADED CHEETAH

100551482 5-08 90
GOLD % FAT % PRT
1-11 2 305 12210 3.6 442 3.1 378
365 14910 3.7 552 3.2 470
3-05 2 305 22060 4.5 986 3.1 692
365 25190 4.4 1104 3.2 803
4-11 2 305 21660 3.9 846 3.1 681
6-05 2 305 17960 4.0 727 3.0 547
365 19720 4.0 795 3.1 605

TERRACE BANK FREE BEER-ET

106437377C 95.37%
PTA +3.16SCC -1.2PL -0.8DPR
PTA +467M -2F -2P 93R
PTA% -.10 -.09
PTAT -.20T 90R 12/20
D/AV 20352M 3.8 779F 3.1 632P 8.5T

R-LYN DREAMER JOY

100672936 4-01 91
DHI % FAT % PRT
1-11 2 289 18530 4.2 779 3.3 609
2-11 2 274 18060 4.6 827 3.1 559
3-11 2 271 14840 4.4 651 3.3 487

2ND WINTER CALF - 2014 MID-ATLANTIC NAT'L
NOM JR ALL-AMERICAN WINTER CALF - 2014
3RD WINTER YEARLING - 2015 MID-ATLANTIC
NATIONAL

BRUFFEY, BOBBY & RENEE
741 S DADE 181
EVERTON MO 65646
417-880-9165

19

Spring Yearling

\$ _____

KLEIN'S BKINGS BETTY

97.68% AYRSHIRE 03/01/20 FEMALE
100760637 97.68%
P- +417

DE LA PLAINE B-KING

109500046C 95.37%
PTA +3.11SCC -1.0PL -0.3DPR
PTA +26M +25F +4P 54R
PTA% +.12 +.02
PTAT +.70T 41R 12/20
D/AV 0M 0F 8.4T

PALMYRA ROUSH B GINGERBREAD

840003135447719
2-01 86

CHALUKA VIRGILE-ET

105776780C 90.75%
PTA +3.20SCC +0.5PL -0.1DPR
PTA +410M +44F +19P 84R
PTA% +.14 +.03
PTAT +.10T 69R 12/20

DE LA PLAINE BURDETTE BLING-ET

107961839C
DHI % FAT % PRT
2-01 2 305 18781 4.6 871 3.6 679
314 19275 4.6 895 3.6 699
3-02 2 305 24385 4.3 1056 3.6 888
365 28682 4.4 1250 3.6 1043
5-03 2 305 32999 4.3 1429 3.3 1100
365 37823 4.3 1645 3.4 1272
LIFE 1408 105258 4.5 4742 3.6 3790

PALMYRA BENDIG ROUSH-ET

71350693
PTA +3.17SCC -1.9PL -3.1DPR
PTA +114M +15F +0P 89R
PTA% +.05 -.02
PTAT +.60T 84R 12/20
D/AV 19263M 4.0 768F 3.1 604P 8.5T

PALMYRA BOSTON GINGERBREAD

70270066 4-01 83
GOLD % FAT % PRT
2-02 2 305 16030 4.3 688 3.1 495
365 18460 4.3 797 3.1 581
3-11 2 305 21830 4.2 923 3.1 680
4-10 2 268 13420 4.1 556 3.3 440

KLEIN FAMILY
5191 S STATE ROAD
MILTON IN 47357
765-478-3398

2021 Kentucky National Sale

20

Spring Yearling

\$ _____

HILLCREST SALSACLOUD

98.26% AYRSHIRE 03/02/20 FEMALE
100760301 98.26%
P- +407

BRUFFEY, BOBBY & RENEE
741 S DADE 181
EVERTON MO 65646
417-880-9165

BUSHMAN GENTLEMAN SALSA 96.52%
840003128143686

HILLCREST CHARLIE'S CLOUD
100721621

DUO STAR GENTLEMAN-ET 97.68%
106306758C
PTA +3.05SCC -3.7PL +0.1DPR
PTA -736M -17F -26P 91R
PTA% +.07 -.01
PTAT +.80T 88R 12/20
D/AV 19300M 4.0 769F 3.1 607P 8.6T

FAUCHER CALIMERO SASSY-ET 95.37%
68653496 5-05 92 2E

BUTTERCUP-DAIRY CHARLIE PRIDE
100675676

BUTTERCUP-DAIRY BURDETTE BETTY
100685637 3-11 81

21

Spring Yearling

\$ _____

KLEIN'S MIDAS MYTY

95.71% AYRSHIRE 03/25/20 FEMALE
100765584 95.71%
P- +404

KLEIN FAMILY
5191 S STATE ROAD
MILTON IN 47357
765-478-3398

FAUCHER MIDAS-ET 97.68%
107379169C

PTA +2.86SCC -0.1PL -0.9DPR
PTA +255M +8F +1P 79R
PTA% -.01 -.04
PTAT +.40T 62R 12/20
D/AV 17513M 3.8 671F 3.1 549P 8.3T

KLEIN'S JAKE'S AVA 93.75%
100696448

PALMYRA TRI-STAR BURDETTE-ET

100419568
PTA +2.94SCC +1.1PL -0.6DPR
PTA +261M +6F +13P 99R
PTA% -.02 +.02
PTAT +.90T 99R 12/20
D/AV 19858M 3.9 783F 3.2 633P 8.6T

FAUCHER CALIMERO MEDIA

103504307C 95.37%
DHI % FAT % PRT
2-03 2 305 23018 4.0 930 3.1 703
309 23265 4.0 941 3.1 712
3-04 2 305 27073 4.0 1093 3.2 853
4-07 2 305 30325 4.5 1356 3.3 1003
365 35003 4.5 1565 3.3 1162
5-03 2 365 31356 4.1 1274 3.2 990
6-02 2 305 28781 3.9 1122 3.1 897
307 28931 3.9 1129 3.1 902
LIFE 1890 159358 4.2 6655 3.2 5097

COVEY-P&A JORDAN'S JAKE-ET

66524150 87.5%

KLEIN'S HB'S KELLIE

100523205

22

Spring Yearling

\$ _____

D-A-R SAGUENAY NESSIE

95.08% AYRSHIRE 05/01/20 FEMALE
840003151463425 95.08%
P6 +434

ALEXANDER, MACKENZI & BLAND, ALEX
& MAKURAT, ROSIE
200 N HARTSTRAIT RD.
BLOOMINGTON IN 47404
812-325-0303

DES FLEURS SAGUENAY 90.16%
110380727C

PTA +2.90SCC +0.1PL -1.9DPR
PTA +1074M +33F +33P 46R
PTA% -.05 -.01
PTAT +.20T 39R 12/20

D-A-R ALYDAR NIA

840003131147043 3-02 82
DHI % FAT % PRT
1-10 2 254 9310 3.8 356 3.0 275

LESSARD JUMPER-ET

105650307C 88.87%
PTA +3.00SCC +0.2PL +0.1DPR
PTA +666M +18F +21P 92R
PTA% -.04
PTAT -.20T 86R 12/20
D/AV 19652M 4.0 793F 3.2 627P 8.3T

DES FLEURS ROCKSTAR PAISIBLE-ET

106611357C 91.46%
ELITE
DHI % FAT % PRT
2-05 2 305 25847 5.6 1448 3.5 906
365 29055 5.5 1601 3.6 1034

NEW VISION M LEGUE ALYDAR

100155631
PTA +3.03SCC -0.5PL -0.7DPR
PTA +16M -21F -15P 65R
PTA% -.11 -.08
PTAT -.50T 46R 12/20
D/AV 16870M 3.8 639F 3.2 532P 8.4T

JACKSON-HILL SHOWSTAR NILE

840003123695439 3-07 86

2ND JR 2-YEAR-OLD - 2016 SOUTHERN NAT'L JR
2ND JR 2-YEAR-OLD - 2016 SOUTHERN NATIONAL
HM JR ALL-AMERICAN JR 2-YEAR-OLD - 2016

2021 Kentucky National Sale



KLEIN'S RONDOS RIPLEY
 NOM JR ALL-AMERICAN SR 2-YEAR-OLD, 2020
 DAM OF LOT 23

23

Summer Yearling

\$ _____

**KLEIN'S
 DOUBLWHAMMY'S
 DELIGHT**

96.12% AYRSHIRE
 100765593

06/10/20 FEMALE
 96.12%
 P- +395

FAMILY-AF-AYR DOUBLWHAMMY-ET

100516902 95.37%
 PTA +3.11SCC -4.1PL -1.0DPR
 PTA -321M -9F -10P 93R
 PTA% +.02
 PTAT +.50T 91R 12/20
 D/AV 19606M 4.0 782F 3.2 625P 8.6T

KLEIN'S RONDOS RIPLEY

100743702 96.87%

 3RD SR 2-YEAR-OLD - 2020 SOUTHERN NAT'L JR
 NOM JR ALL-AMERICAN SR 2-YEAR-OLD - 2020

MARGOT CALIMERO

10310847C 90.75%
 PTA +3.13SCC -2.7PL +0.4DPR
 PTA -543M -7F -12P 97R
 PTA% +.08 +.03
 PTAT +.30T 96R 12/20
 D/AV 19414M 4.0 774F 3.2 621P 8.6T

FAMILY-AF-AYR DK DESIREE

1020932 12-02 95 4E
 GOLD % FAT % PRT
 2-04 2 305 18030 3.9 697 3.1 556
 365 20970 4.0 834 3.1 660
 3-09 2 305 16440 4.0 655 3.2 531
 336 17400 4.0 696 3.3 567
 4-10 2 305 17480 3.5 609 3.1 540
 365 19290 3.6 686 3.1 601
 6-11 2 305 20410 3.9 791 3.0 604
 365 22680 3.8 851 3.0 677
 8-11 2 305 20200 3.9 780 3.0 602
 365 22570 3.8 861 3.0 677
 LIFE 3272 183150 3.8 6990 3.1 5614

PALMYRA BURDETTE LH RONDO-ET

70270075
 PTA +3.02SCC +1.3PL +1.1DPR
 PTA -157M +1F -8P 78R
 PTA% +.04 -.02
 PTAT +.30T 72R 12/20
 D/AV 19013M 4.0 755F 3.2 604P 8.5T

KLEIN'S JAKE'S AVA

100696448 93.75%

KLEIN FAMILY
 5191 S STATE ROAD
 MILTON IN 47357
 765-478-3398

2021 Kentucky National Sale

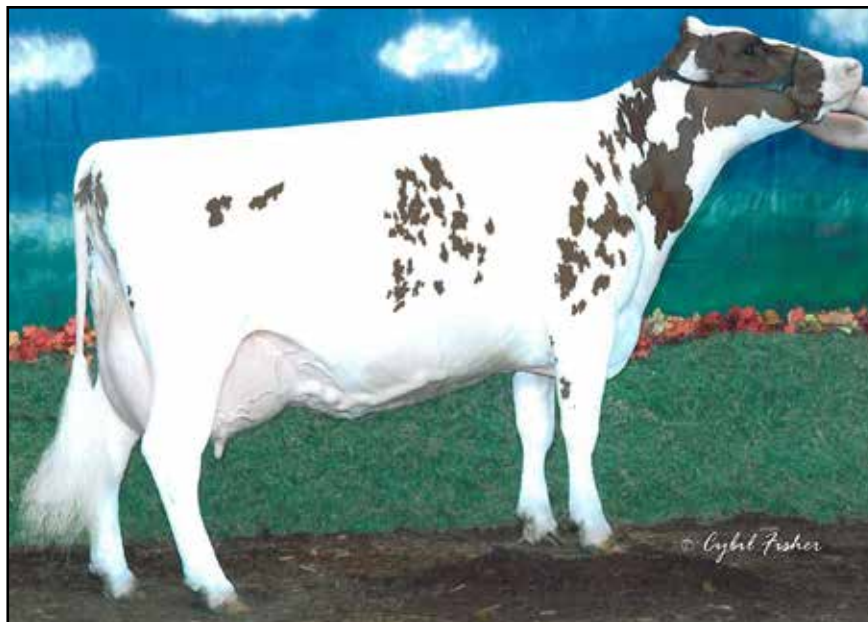

VALEVUE BBK MINERVA, EX-96 2E
 LIFETIME: 2478D 219,766M 5.0% 10,924F 3.3% 7,296P
 5X ALL-AMERICAN
 3X CENTRAL NATIONAL SHOW GRAND CHAMPION AT WDE
 GRANDDAM OF LOT 24

24

Summer Yearling

\$ _____

**DD WINHILL
 KINGSIRE MOOLAH**

97.45% AYRSHIRE 07/01/20 FEMALE 97.45%
 100762200 P- +420

BEAR-AYR DISTINCT KINGSIRE

840003132388711
 PTA +2.99SCC +2.1PL +1.0DPR
 PTA -41M -13F +6P 47R
 PTA% -.06 +.04
 PTAT +1.10T 44R 12/20

STILLMORE DREAMER MAIA-ET

840003132122708 94.9%
 4-04 86

MINERVA DAUGHTERS:

STILLMORE TUXEDO MODEL, EX-91

2-03 2 365 26887 4.9 1313 3.4 925
 RES ALL-AMERICAN JR 2-YEAR-OLD, 2006
 NOM ALL-AMERICAN JR 3-YEAR-OLD, 2007

STILLMORE-LEXY MORGAN-ET, EX-92

4-02 2 365 30560 3.5 1080 3.1 939

STILLMORE-LEXY MINDY, VG-88

2-06 2 305 23150 3.6 840 3.4 789

STILLMORE-LEXY MINNIE

3-01 2 350 24180 4.1 992 3.4 825

STILLMORE-LEXY MADISON

3-01 2 327 23470 3.9 916 3.4 808

STILLMORE-LEXY MIMOSA-ET, EX-91

2-07 2 344 21130 4.3 900 3.2 674
 ALL-AMERICAN SR 3-YEAR-OLD, 2012

STILLMORE-LEXY MIDORI-ET, EX-92

3-11 2 321 20310 4.8 978 3.2 647
 ALL-AMERICAN SR 3-YEAR-OLD, 2012

FAMILY-AF-AYR DISTINCTION

100578700
 PTA +3.01SCC +4.1PL +1.0DPR
 PTA -104M -18F -1P 88R
 PTA% -.07 +.01
 PTAT +1.10T 86R 12/20
 D/AV 20127M 3.8 761F 3.2 641P 8.6T

DALTONDALE BBK KUDDLERS

100483655 10-02 92 4E
 GOLD % FAT % PRT
 3-10 2 305 19610 4.2 821 3.3 645
 5-02 2 365 20630 3.6 740 3.4 694
 6-03 2 365 27520 3.8 1041 3.3 900
 7-06 2 305 29170 3.7 1083 3.2 922
 9-04 2 365 27760 4.0 1113 3.4 954
 LIFE 2459 158770 3.9 6159 3.4 5322

NEXUS DREAMER

103734662C 89.81%
 PTA +3.25SCC -4.1PL -4.1DPR
 PTA -200M +5F -5P 96R
 PTA% +.07 +.01
 PTAT +.20T 96R 12/20
 D/AV 20126M 4.1 816F 3.2 641P 8.6T

VALEVUE BBK MINERVA

100292194 6-06 96 2E
 GOLD % FAT % PRT
 1-11 2 345 22874 4.1 943 3.5 801
 3-01 2 319 30926 5.5 1699 3.3 1019
 3-01 2 305 30029 5.5 1644 3.3 984
 4-01 2 365 35301 4.7 1653 3.4 1191
 5-09 2 365 38236 5.7 2162 3.2 1216
 9-04 2 288 22080 4.2 921 3.4 744
 LIFE 2478 219766 5.0 10924 3.3 7296

ALL-AMERICAN SUMMER YEARLING - 2003
 UNAN ALL-AMERICAN JR 2-YEAR-OLD - 2004
 GRAND CHAMPION - 2005 CENTRAL NATIONAL
 ALL-AMERICAN JR 3-YEAR-OLD - 2005
 GRAND CHAMPION - 2006 CENTRAL NATIONAL
 UNAN ALL-AMERICAN 4-YEAR-OLD - 2006
 HM ALL-AMERICAN 5-YEAR-OLD - 2007
 SENIOR CHAMPION - 2008 CENTRAL NATIONAL
 GRAND CHAMPION - 2008 CENTRAL NATIONAL
 ALL-AMERICAN AGED COW - 2008
 NOM ALL-AMERICAN AGED COW - 2009

DAILEY, DANNY & VENCILL, KATELYN
 7974 MT STERLING RD
 WINCHESTER KY 40391
 859-304-1225

2021 Kentucky National Sale

25

Summer Yearling

\$ _____

STELL'R R VIOLET

99.42% AYRSHIRE 07/05/20 FEMALE
100765418 99.42%
P- +404

PALMYRA BENDIG ROUSH-ET

71350693
PTA +3.17SCC -1.9PL -3.1DPR
PTA +114M +15F +0P 89R
PTA% +.05 -.02
PTAT +.60T 84R 12/20
D/AV 19263M 4.0 768F 3.1 604P 8.5T

JCC DEJA VU VOGUE

100731150 98.84%
3-10 84

STELL'R GENETICS-ELLIOTT, BOBBY+
JOYCE & STRANGE, LEE+JOSCELYN
475 BRADFORD LANE
HARRODSBURG KY 40330
859-265-0565

PALMYRA JERRY BENDIG-ET

100323168
PTA +2.82SCC -1.6PL -2.9DPR
PTA +583M +22F +14P 96R
PTA% -.01 -.02
PTAT +.10T 95R 12/20
D/AV 19150M 3.9 741F 3.2 605P 8.5T

PALMYRA POKER LH ROSY-ET

66596106 4-01 92 ELITE
GOLD % FAT % PRT
2-00 2 298 19900 4.5 896 3.3 654
3-00 2 305 22420 4.5 1012 3.5 789
365 26100 4.4 1161 3.5 910

GRAND-VIEW DW DEJA VU-ET

840003126535021 97.68%
PTA +3.09SCC -2.0PL +0.4DPR
PTA -775M -13F -14P 46R
PTA% +.10 +.06
PTAT +.60T 42R 12/20

EMERALD-FARMS AMBUSH VAL

100580222
DHI % FAT % PRT
2-01 2 305 10230 3.8 392 3.3 333
346 11200 3.8 431 3.3 367
7-02 2 282 9790 4.1 402 3.2 310

26

Fall Calf

\$ _____

KLEIN'S REAGANS RUBY

98.14% AYRSHIRE 09/05/20 FEMALE
100765605 98.14%
P6 +419

PALMYRA BERKELY REAGAN-ET

840003123620602
PTA +3.09SCC -0.8PL -2.4DPR
PTA +158M +22F +5P 93R
PTA% +.08
PTAT +.70T 87R 12/20
D/AV 20182M 4.0 814F 3.2 642P 8.5T

KLEIN'S AFFAIRS SAMMIE

100730122 96.29%

PALMYRA BENDIG BERKELY-ET

69261805
PTA +3.08SCC -1.7PL -0.4DPR
PTA -419M -15F -14P 95R
PTA% +.01
PTAT +.30T 93R 12/20
D/AV 19058M 4.0 753F 3.1 593P 8.5T

PALMYRA POKER LH ROSY-ET

66596106 4-01 92 ELITE
GOLD % FAT % PRT
2-00 2 298 19900 4.5 896 3.3 654
3-00 2 305 22420 4.5 1012 3.5 789
365 26100 4.4 1161 3.5 910

EDGEBROOK GENTLE AFFAIR

840003126588200 98.84%

KLEIN'S JAKE'S JASA

100656600 93.75%

KLEIN FAMILY
5191 S STATE ROAD
MILTON IN 47357
765-478-3398

2021 Kentucky National Sale

27

Fall Calf

\$ _____

MILL-VALLEY GENTLEMAN ROSIE

98.84% AYRSHIRE 09/10/20 FEMALE
100765306 98.84%
P- +385

DUO STAR GENTLEMAN-ET

106306758C 97.68%
PTA +3.05SCC -3.7PL +0.1DPR
PTA -736M -17F -26P 91R
PTA% +.07 -.01
PTAT +.80T 88R 12/20
D/AV 19300M 4.0 769F 3.1 607P 8.6T

MILL-VALLEY ADVANCER CANDY

100747238 2-06 85

PALMYRA TRI-STAR REALITY

100369452
PTA +3.05SCC -0.3DPR
PTA +437M +17F +1P 97R
PTA% -.07
PTAT +.20T 96R 12/20
D/AV 21203M 3.9 835F 3.1 651P 8.6T

DUO STAR AMOUR-ET

103638586C 95.37%
DHI % FAT % PRT
2-01 2 305 22320 4.2 948 3.3 730
350 24709 4.3 1058 3.3 818
3-04 2 305 24112 3.9 939 3.2 776
365 27571 3.8 1058 3.2 895
4-09 2 305 28213 3.7 1036 3.3 933
365 31689 3.7 1173 3.3 1056
6-07 2 305 27761 3.5 972 3.2 884
365 31079 3.5 1089 3.2 999
LIFE 1686 123634 3.8 4751 3.3 4089

MILL-VALLEY WILTON'S ADVANCER

100679924

MILL-VALLEY GUNNER GUMBALL

100710614

2-09 86

MILL VALLEY FARM
JOHN GREIWE & FAMILY
5965 STATE ROUTE 29E
SIDNEY OH 45365
937-658-0382

28

Fall Calf

\$ _____

NAUTA RADISSON PRADA

98.84% AYRSHIRE 09/11/20 FEMALE
840003213751955 98.84%
P6 +425

PALMYRA BOOTH RADISSON

840003135447759 98.84%
PTA +2.94SCC +0.2PL -0.4DPR
PTA +205M +15F +3P 46R
PTA% +.03 -.02
PTAT +.70T 43R 12/20

NAUTA PB POPPIE

100744310 98.84%
2-11 83

PALMYRA PREDATOR BOOTH

840003123620601 97.68%
PTA +2.88SCC -2.2PL -0.8DPR
PTA -222M -3F -10P 76R
PTA% +.03 -.02
PTAT +.10T 70R 12/20
D/AV 18153M 4.1 737F 3.1 568P 8.4T

PALMYRA BURDETTE P RAYNA-ET

72394511 7-05 94 3E ELITE
GOLD % FAT % PRT
1-11 2 305 20480 4.4 895 3.3 677
365 22930 4.4 1009 3.3 764
3-03 2 305 33960 4.6 1568 3.1 1068
365 38010 4.6 1748 3.2 1223
4-06 2 305 27750 4.8 1333 3.3 905
347 29710 4.9 1444 3.3 980
5-08 2 305 31050 4.7 1470 3.1 969
365 35590 4.8 1704 3.2 1138
LIFE 1614 136200 4.7 6386 3.3 4460

NAUTA PRIDE PETERBUILT

840003124931053 97.68%

NAUTA BURDETTE POPPY

100710717 4-07 82
GOLD % FAT % PRT
2-10 2 305 19330 3.3 637 3.2 613
364 22760 3.4 773 3.2 733
3-11 2 305 22400 3.2 709 3.0 670
316 22790 3.2 724 3.0 683

JOHNS, LARRY & MACIE RHINEHART
NAUTA FARM
8305 JACKSON RIDGE RD
ROCKVALE TN 37153
615-556-2245

2021 Kentucky National Sale



B DANDY ROSETTE
DAM OF LOT 29

29

\$ _____

Fall Calf

B DANDY REAGAN ROSE

PUREBRED AYRSHIRE 09/22/20 FEMALE
840003217182285

P- +419

PALMYRA BERKELY REAGAN-ET

840003123620602
PTA +3.09SCC -0.8PL -2.4DPR
PTA +158M +22F +5P 93R
PTA% +.08
PTAT +.70T 87R 12/20
D/AV 20182M 4.0 814F 3.2 642P 8.5T

B DANDY ROSETTE

100729692

BRANSTETTER, CHARLES THOMAS
PO BOX 652
EDMONTON KY 42129
270-261-1509

PALMYRA BENDIG BERKELY-ET

69261805
PTA +3.08SCC -1.7PL -0.4DPR
PTA -419M -15F -14P 95R
PTA% +.01
PTAT +.30T 93R 12/20
D/AV 19058M 4.0 753F 3.1 593P 8.5T

PALMYRA POKER LH ROSY-ET

66596106 4-01 92 ELITE
GOLD % FAT % PRT
2-00 2 298 19900 4.5 896 3.3 654
3-00 2 305 22420 4.5 1012 3.5 789
365 26100 4.4 1161 3.5 910

PALMYRA TRI-STAR BURDETTE-ET

100419568
PTA +2.94SCC +1.1PL -0.6DPR
PTA +261M +6F +13P 99R
PTA% -.02 +.02
PTAT +.90T 99R 12/20
D/AV 19858M 3.9 783F 3.2 633P 8.6T

EMERALD-FARMS ZIPPY ROSE

100694334 2-05 85

30

\$ _____

Fall Calf

TSV GEORGE SISSY

PUREBRED AYRSHIRE 09/28/20 FEMALE
840003222896800

P- +404

BAJ RIGGINS GEORGE-ET

840003013185221

MILL-VALLEY GUNNER ALLEY

100710623

VIBBERT, TIM & SANDY
444 JACK BROWN RD
GLASGOW KY 42141
270-678-6088

PALMYRA POKER RIGGINS-ET

65459499
PTA +3.39SCC +2.2PL +1.4DPR
PTA +82M +16F +2P 96R
PTA% +.07
PTAT 92R 12/20
D/AV 18802M 4.0 750F 3.1 590P 8.5T

RONN-AYR BURDETTE GINNY

65391718 3-01 90
DHI % FAT % PRT
2-11 2 305 27760 3.0 837 2.8 779

MILL-VALLEY MILKMAN GUNNER-ET

100633564

MILL-VALLEY JESTER SHERRY

100639524

2021 Kentucky National Sale

31

Fall Calf

\$ _____

LAZY M
KINGSIRE SOPHIE

97.61% AYRSHIRE 10/13/20 FEMALE
840003217399705 97.61%
P- +423

BEAR-AYR DISTINCT KINGSIRE

840003132388711
PTA +2.99SCC +2.1PL +1.0DPR
PTA -41M -13F +6P 47R
PTA% - .06 +.04
PTAT +1.10T 44R 12/20

LAZY M REVOLVER SALENA

840003143699183 95.22%
GOLD % FAT % PRT
2-03 3 291 18420 3.9 726 3.2 582

FAMILY-AF-AYR DISTINCTION

100578700
PTA +3.01SCC +4.1PL +1.0DPR
PTA -104M -18F -1P 88R
PTA% - .07 +.01
PTAT +1.10T 86R 12/20
D/AV 20127M 3.8 761F 3.2 641P 8.6T

DALTONDALE BBK KUDDLER

100483655 10-02 92 4E
GOLD % FAT % PRT
3-10 2 305 19610 4.2 821 3.3 645
5-02 2 305 18700 3.5 663 3.3 613
365 20630 3.6 740 3.4 694
6-03 2 305 25780 3.8 983 3.2 832
365 27520 3.8 1041 3.3 900
7-06 2 305 29170 3.7 1083 3.2 922
9-04 2 305 23430 4.0 931 3.4 800
365 27760 4.0 1113 3.4 954
LIFE 2459 158770 3.9 6159 3.4 5322

DUO STAR REVOLVER

108752413C 90.44%
PTA +2.76SCC +2.0PL +1.4DPR
PTA +266M -2F +2P 90R
PTA% - .06 - .03
PTAT -.60T 69R 12/20
D/AV 21705M 4.0 875F 3.2 688P 8.2T

LAZY M HOMERUN SCORE

840003012136709
GOLD % FAT % PRT
2-10 3 269 17720 3.6 632 3.1 556
4-00 3 285 19850 4.1 819 3.1 618
4-11 3 238 17560 3.3 574 3.0 525

MICHAEL MAIER & KEVIN GROSS
4426 COUNTRYSIDE LANE
STITZER WI 53825
608-943-8276

32

Winter Calf

\$ _____

HAPPY ACRES
BERKELY MIA

98.84% AYRSHIRE 10/19/20 FEMALE
100765874 98.84%
P- +383

PALMYRA BENDIG BERKELY-ET

69261805
PTA +3.08SCC -1.7PL -0.4DPR
PTA -419M -15F -14P 95R
PTA% +.01
PTAT +.30T 93R 12/20
D/AV 19058M 4.0 753F 3.1 593P 8.5T

HAPPY ACRES D W SABRINA

100742774 97.68%

PALMYRA JERRY BENDIG-ET

100323168
PTA +2.82SCC -1.6PL -2.9DPR
PTA +583M +22F +14P 96R
PTA% - .01 - .02
PTAT +.10T 95R 12/20
D/AV 19150M 3.9 741F 3.2 605P 8.5T

PALMYRA REALITY BONNIE-ET

65003767 4-05 88
GOLD % FAT % PRT
2-03 2 305 21020 4.7 987 3.2 679
365 24810 4.7 1166 3.3 818
3-08 2 305 24440 5.0 1230 3.3 815
311 24850 5.0 1250 3.3 829
4-08 2 305 21470 4.3 928 3.5 753
365 25080 4.3 1079 3.5 883

FAMILY-AF-AYR DOUBLWHAMMY-ET

100516902 95.37%
PTA +3.11SCC -4.1PL -1.0DPR
PTA -321M -9F -10P 93R
PTA% +.02
PTAT +.50T 91R 12/20
D/AV 19606M 4.0 782F 3.2 625P 8.6T

DAIRY-AYR FARMS OZZY BREANA

100637036

BYRD, CLAYTON
1897 WHICKERVILLE RD
HARDYVILLE KY 42746
270-528-1455

2021 Kentucky National Sale

33

Winter Calf

\$ _____

KLEIN'S BKINGS BINGO

94.49% AYRSHIRE 12/02/20 FEMALE
100765614 94.49%
P8 +455

DE LA PLAINE B-KING

109500046C 95.37%
PTA +3.11SCC -1.0PL -0.3DPR
PTA +26M +25F +4P 54R
PTA% +.12 +.02
PTAT +.70T 41R 12/20
D/AV 0M 0F 8.4T

PALMYRA ROCKSTAR R GINGER

840003135447690 93.61%
2-07 86
GOLD % FAT % PRT
2-00 2 305 17700 4.5 791 3.4 594
315 18280 4.5 821 3.4 617

CHALUKA VIRGILE-ET

105776780C 90.75%
PTA +3.20SCC +0.5PL -0.1DPR
PTA +410M +44F +19P 84R
PTA% +.14 +.03
PTAT +.10T 69R 12/20

DE LA PLAINE BURDETTE BLING-ET

107961839C
DHI % FAT % PRT
2-01 2 305 18781 4.6 871 3.6 679
314 19275 4.6 895 3.6 699
3-02 2 305 24385 4.3 1056 3.6 888
365 28682 4.4 1250 3.6 1043
5-03 2 305 32999 4.3 1429 3.3 1100
365 37823 4.3 1645 3.4 1272
LIFE 1408 105258 4.5 4742 3.6 3790

KAMOURASKA ROCKSTAR

104347733C 87.22%
PTA +2.76SCC +2.0PL -2.1DPR
PTA +381M +35F +31P 97R
PTA% +.10 +.10
PTAT 95R 12/20
D/AV 21940M 4.1 891F 3.3 723P 8.5T

PALMYRA RIGGINS BR GINGER

72394533 4-01 90
GOLD % FAT % PRT
2-00 2 305 16640 4.0 669 3.1 514
365 19410 4.0 779 3.1 610
3-09 2 305 23970 3.8 909 2.9 702
345 25530 3.9 984 3.0 757

KLEIN FAMILY
5191 S STATE ROAD
MILTON IN 47357
765-478-3398

34

Winter Calf

\$ _____

**EMERALD-FARMS
CHEROKEE KAY**

PUREBRED AYRSHIRE 12/05/20 FEMALE
100765351 P- +364

EMERALD-FARMS BERKELY CHEROKEE

100710388
PTA +2.96SCC -0.7PL -0.4DPR
PTA -298M -12F -8P 47R
PTA% +.01
PTAT -.20T 43R 12/20

EMERALD-FARMS CHECKERS KAYLA

100751378 2-01 83
GOLD % FAT % PRT
1-11 2 305 8290 4.5 376 3.5 287

PALMYRA BENDIG BERKELY-ET

69261805
PTA +3.08SCC -1.7PL -0.4DPR
PTA -419M -15F -14P 95R
PTA% +.01
PTAT +.30T 93R 12/20
D/AV 19058M 4.0 753F 3.1 593P 8.5T

EMERALD-FARMS LOADED CHEETAH

100551482 5-08 90
GOLD % FAT % PRT
1-11 2 305 12210 3.6 442 3.1 378
365 14910 3.7 552 3.2 470
3-05 2 305 22060 4.5 986 3.1 692
365 25190 4.4 1104 3.2 803
4-11 2 305 21660 3.9 846 3.1 681
6-05 2 305 17960 4.0 727 3.0 547
365 19720 4.0 795 3.1 605

EMERALD-FARMS PARDNER CHECKERS

100339255
PTA +2.99SCC -0.4PL +0.7DPR
PTA -564M -14F -9P 75R
PTA% +.05 +.05
PTAT -.50T 68R 12/20
D/AV 14939M 3.9 580F 3.2 479P 8.5T

EMERALD-FARMS POKER KAYLEE

100655092 3-10 85
GOLD % FAT % PRT
1-11 2 305 11760 4.2 493 3.2 374
365 13490 4.3 583 3.2 438
3-09 2 299 11450 4.1 474 3.3 376
4-09 2 282 13510 4.2 570 3.3 446
5-08 2 305 12560 4.3 539 3.4 421
327 13270 4.3 571 3.4 447
7-00 2 305 13170 3.9 515 3.2 420
309 13250 3.9 520 3.2 423

FENTON, LOGAN & KASSADY, TAYLOR,
CODY, & COREY JODREY
22050 SR 136 WINCHESTER OH 45697
937-695-0697

2021 Kentucky National Sale

35

Winter Calf

\$ _____

TSV GEORGE CAROLINE

98.55% AYRSHIRE 12/06/20 FEMALE
840003222896799 98.55%
P- +409

BAJ RIGGINS GEORGE-ET
840003013185221

KLEIN'S MAGEES MINI
100742242 97.1%

PALMYRA POKER RIGGINS-ET

65459499
PTA +3.39SCC +2.2PL +1.4DPR
PTA +82M +16F +2P 96R
PTA% +.07
PTAT 92R 12/20
D/AV 18802M 4.0 750F 3.1 590P 8.5T

RONN-AYR BURDETTE GINNY

65391718 3-01 90
DHI % FAT % PRT
2-11 2 305 27760 3.0 837 2.8 779

FAMILY-AF-AYR CAL MAGEE-ET

840003126437188 95.37%

KLEIN'S WYATT'S KENZIE

100677735 98.84%

VIBBERT, TIM & SANDY
444 JACK BROWN RD
GLASGOW KY 42141
270-678-6088

36

Winter Calf

\$ _____

DIXON-TOWN BETH

97.56% AYRSHIRE 12/20/20 FEMALE
100765276 97.56%
P- +412

PALMYRA BERKELY REAGAN-ET

840003123620602
PTA +3.09SCC -0.8PL -2.4DPR
PTA +158M +22F +5P 93R
PTA% +.08
PTAT +.70T 87R 12/20
D/AV 20182M 4.0 814F 3.2 642P 8.5T

DIXONTOWN BONNIE

100728413 95.13%
3-09 87
GOLD % FAT % PRT
2-04 2 305 10830 3.9 420 3.0 328
331 11530 3.9 450 3.1 352

PALMYRA BENDIG BERKELY-ET

69261805
PTA +3.08SCC -1.7PL -0.4DPR
PTA -419M -15F -14P 95R
PTA% +.01
PTAT +.30T 93R 12/20
D/AV 19058M 4.0 753F 3.1 593P 8.5T

PALMYRA POKER LH ROSY-ET

66596106 4-01 92 ELITE
GOLD % FAT % PRT
2-00 2 298 19900 4.5 896 3.3 654
3-00 2 305 22420 4.5 1012 3.5 789
365 26100 4.4 1161 3.5 910

SHEARER'S BURDETTE INDI

100696381 97.68%

MACKINSON POKER BONNIE

840003013267006 92.59%

SHEARER, DAN, JR.
985 KEENE TROY RD
VERSAILLES KY 40383
859-887-1784

2021 Kentucky National Sale



GOOD-VUE REALITY DASH-ET, EX-92
 5-00 312D 22,730M 3.5% 798F 3.3% 741P
 2X NOMINATED ALL-AMERICAN
 GRANDDAM OF LOT 37



MAPLE-DELL ZORRO DAFOURTH
EX-95 2E
 6-01 365D 30,950M 4.5% 1387F 3.0% 939P
 2X RESERVE ALL-AMERICAN
 FOURTH DAM OF LOT 37

37

\$ _____

Winter Calf

KLEIN'S WATERLOOS WENDY

89.02% AYRSHIRE 12/20/20 FEMALE
 100765623 89.02%
 P9 +523

DE LA PLAINE WATERLOO-ET

110687717C 88.05%
 PTA +2.86SCC +1.7PL -0.9DPR
 PTA +1677M +89F +68P 46R
 PTA% +.10 +.07
 PTAT +.70T 39R 12/20

PALMYRA POWER DAISY

840003123620589 90%
 4-01 90
 GOLD % FAT % PRT
 2-00 2 305 19320 4.4 845 3.4 661
 314 19720 4.4 867 3.4 676
 3-00 2 290 14490 4.2 604 3.6 517

3RD 5-YEAR-OLD - 2019 SOUTHERN NATIONAL JR

THIRD DAM: MAPLE-DELL SANTIAGO DAISY

65302660 3-01 85
 3RD SUMMER YRLG - 2011 CENTRAL NATIONAL JR

FOURTH DAM: MAPLE-DELL ZORRO DAFOURTH

100257070 6-06 95 2E
 GOLD % FAT % PRT
 6-01 2 365 30950 4.5 1387 3.0 939
 LIFE 2287 165180 4.4 7191 3.1 5148

NOM ALL-AMERICAN JR 2-YEAR-OLD - 2004
 INT CHAMPION - 2005 MID-ATLANTIC NATIONAL
 RES ALL-AMERICAN JR 3-YEAR-OLD - 2005
 GRAND CHAMPION - 2006 MID-ATLANTIC NAT'L
 RES GRAND CHAMPION - 2006 CENTRAL NATIONAL
 RES ALL-AMERICAN 4-YEAR-OLD - 2006

SAMMATIN VALPAS FI

44412C 76.1%
 PTA +3.32SCC -0.7PL -0.5DPR
 PTA +2301M +91F +77P 66R
 PTA% +.02
 PTAT +.50T 73R 12/20
 D/AV 27461M 3.9 1075F 3.2 880P

DE LA PLAINE BURDETTE BLING-ET

107961839C
 DHI % FAT % PRT
 2-01 2 305 18781 4.6 871 3.6 679
 314 19275 4.6 895 3.6 699
 3-02 2 305 24385 4.3 1056 3.6 888
 365 28682 4.4 1250 3.6 1043
 5-03 2 305 32999 4.3 1429 3.3 1100
 365 37823 4.3 1645 3.4 1272
 LIFE 1408 105258 4.5 4742 3.6 3790

ANMAR PETER POWER-ET

64394151 80%
 PTA +2.87SCC +0.8PL +1.7DPR
 PTA -33M +17F +8P 95R
 PTA% +.10 +.05
 PTAT -.40T 89R 12/20
 D/AV 20410M 4.1 835F 3.2 656P 8.4T

GOOD-VUE REALITY DASH-ET

840003009378962 4-06 92
 GOLD % FAT % PRT
 2-01 2 303 16920 3.4 567 3.4 573
 3-01 2 285 17330 3.1 539 3.5 600
 4-00 2 305 20070 3.4 688 3.4 676
 326 20670 3.5 719 3.4 699
 5-00 2 305 22350 3.5 784 3.3 727
 312 22730 3.5 798 3.3 741
 6-00 2 305 14570 4.5 652 3.6 522
 341 15410 4.5 694 3.6 552

2ND JR 3-YR-OLD - 2015 MID-ATLANTIC NAT'L
 NOM ALL-AMERICAN JR 3-YEAR-OLD - 2015
 NOM ALL-AMERICAN 4-YEAR-OLD - 2016

KLEIN FAMILY
 5191 S STATE ROAD
 MILTON IN 47357
 765-478-3398

2021 Kentucky National Sale

38

Winter Calf

\$ _____

**EMERALD-FARMS
SWEET MISTY**

99.71% AYRSHIRE 01/09/21 FEMALE
100765379 99.71%
P- +418

EMERALD-FARMS SWEET D-ET
100765016

EMERALD-FARMS ZODIAK MISTY
100751976 99.42%

JODREY, COREY & CODY
22050 SR 136
WINCHESTER OH 45697
937-695-0697

MAPLE-DELL BURDETTE DEMPSEY-ET

65302787
PTA +2.81SCC -1.7PL +0.3DPR
PTA -736M -17F -6P 93R
PTA% +.07 +.09
PTAT +.80T 89R 12/20
D/AV 18855M 4.1 770F 3.3 614P 8.5T

EMERALD-FARMS POKERS SWEETHING

100631647 7-10 94 3E
GOLD % FAT % PRT
1-11 2 305 15080 4.7 712 3.3 495
3-06 2 305 18040 4.2 757 3.3 594
365 20260 4.3 862 3.3 678
4-09 2 305 18690 4.7 872 3.4 630
365 21400 4.6 979 3.4 722
5-11 2 305 20610 4.2 859 3.3 684
365 22690 4.1 925 3.3 756
7-05 2 305 14740 4.3 634 3.5 512
LIFE 2026 104750 4.4 4593 3.4 3576

EMERALD-FARMS TRUMP'S ZODIAK

100738456

EMERALD-FARMS BOOTH MISTY

100734108 98.84%
GOLD % FAT % PRT
1-10 2 265 8400 3.4 283 3.1 262
2-09 2 305 11410 3.5 401 3.1 358
349 12410 3.5 440 3.2 391

39

Spring Calf

\$ _____

TSV GEORGE ESTER

98.84% AYRSHIRE 03/01/21 FEMALE
840003222896798 98.84%
P- +406

BAJ RIGGINS GEORGE-ET
840003013185221

JCC DREW SHAKIRA
100731141 97.68%

VIBBERT, TIM & SANDY
444 JACK BROWN RD
GLASGOW KY 42141
270-678-6088

PALMYRA POKER RIGGINS-ET

65459499
PTA +3.39SCC +2.2PL +1.4DPR
PTA +82M +16F +2P 96R
PTA% +.07
PTAT 92R 12/20
D/AV 18802M 4.0 750F 3.1 590P 8.5T

RONN-AYR BURDETTE GINNY

65391718 3-01 90
DHI % FAT % PRT
2-11 2 305 27760 3.0 837 2.8 779

MAPLE-DELL MODEM DREW-ET

100511514
PTA +2.81SCC -0.4PL -3.3DPR
PTA +133M +32F +16P 93R
PTA% +.14 +.06
PTAT +.10T 87R 12/20
D/AV 20269M 4.0 813F 3.2 654P 8.4T

JCC LARAED SHACALEB

840003012414001 95.37%
3-04 85
DHI % FAT % PRT
2-10 2 217 7690 3.8 291 3.1 240

2021 Kentucky National Sale

40

Spring Calf

\$ _____

**KLEIN'S BARCLAYS
BINKI**

98.43% AYRSHIRE 03/02/21 FEMALE
100765632 98.43%
P- +402

OLD-BANKSTON JC BARCLAY-ET
840003144800005
PTA +3.00SCC -1.3PL +0.3DPR
PTA -51M -5F +0P 51R
PTA% - .02 +.01
PTAT +.20T 47R 12/20

KLEIN'S RONDO'S RILEY
100730195 96.87%

NOM JR ALL-AMERICAN JR 2-YEAR-OLD - 2019
3RD JR 2-YEAR-OLD - 2019 SOUTHERN NAT'L JR

KLEIN FAMILY
5191 S STATE ROAD
MILTON IN 47357
765-478-3398

FOREVER SCHOON PREDATOR-ET
11119921C
PTA +2.89SCC -1.8PL -1.7DPR
PTA +41M +1F -2P 94R
PTA% - .02
PTAT +.50T 93R 12/20
D/AV 19978M 4.0 791F 3.2 630P 8.5T

STEAM-VALLEY WILTON MAGIC BRI
100475641 5-03 94 2E
GOLD % FAT % PRT
DHI
2-04 2 305 15940 4.1 659 3.3 526
313 16280 4.1 673 3.3 537
3-04 2 352 23530 3.6 845 3.1 726
4-10 2 305 26430 3.6 963 3.1 813
336 28210 3.6 1004 3.1 878
5-11 2 364 32470 3.3 1058 3.0 977
10-08 2 305 30020 4.0 1210 3.1 916
341 31820 4.0 1275 3.1 984
LIFE 1979 155360 3.6 5587 3.1 4797

PALMYRA BURDETTE LH RONDO-ET
70270075
PTA +3.02SCC +1.3PL +1.1DPR
PTA -157M +1F -8P 78R
PTA% +.04 - .02
PTAT +.30T 72R 12/20
D/AV 19013M 4.0 755F 3.2 604P 8.5T

KLEIN'S JAKE'S JULIE
100656516 93.75%

41

Spring Calf

\$ _____

BENAYR P F SPICE

99.42% AYRSHIRE 03/21/21 FEMALE
100765539 99.42%
P- +412

BENAYR PRE FONTAINE
100765490 99.42%

BENAYR B SPICE
100740606 99.42%

BENSON, DONALD S.
5521 CR 1750
WEST PLAINS MO 65775
417-256-0579

FOREVER SCHOON PREDATOR-ET
11119921C
PTA +2.89SCC -1.8PL -1.7DPR
PTA +41M +1F -2P 94R
PTA% - .02
PTAT +.50T 93R 12/20
D/AV 19978M 4.0 791F 3.2 630P 8.5T

SPLIT-VALLEY JACK OLGA
100725559 98.84%

BENAYR CYNTHIA'S BRENDEN
100687639 98.84%

SPLIT-VALLEY WINK SPICE
100722332

42

Spring Calf

\$ _____

BENAYR P F FELICIA

98.98% AYRSHIRE 03/24/21 FEMALE
100765566 98.98%
P- +415

BENAYR PRE FONTAINE
100765490 99.42%

BENAYR DYLAN FELICIA
100747368 98.55%

BENSON, DONALD OR CREWS, BRENDEN
5521 CR 1750
WEST PLAINS MO 65775
417-257-3175

FOREVER SCHOON PREDATOR-ET
11119921C
PTA +2.89SCC -1.8PL -1.7DPR
PTA +41M +1F -2P 94R
PTA% - .02
PTAT +.50T 93R 12/20
D/AV 19978M 4.0 791F 3.2 630P 8.5T

SPLIT-VALLEY JACK OLGA
100725559 98.84%

BENAYR WINNER DYLAN
100727980 98.26%

SPLIT-VALLEY JACK FANCY
100724398 98.84%

2021 Kentucky National Sale

Milking Shorthorn

43

\$ _____

B-D-F POLARIS LENNON

000000068315194
 DATE OF BIRTH: 06/28/2013 SEX: FEMALE
 COLOR: RED TATTOO: B135
 AGE FS SS DQ RP MO MS
 04/04 +81 V87 V88 V85 G76 G78 (11/17)
 ST SR DF RA TW RR RS FA UA UH UWUC UD
 TP TL
 8 8 8 5 8 6 9 3 3 6 7 3 4 2 3
 PPR: -11 32%R 00%R
 PTA: -117M -9F -3P -14NM\$ 52%\$
 DEV: +241M -12F +11P (12/20)
 02/00 305D 2X 15750 3.2 502 3.2 501
 02/00 351D 2X 17360 3.2 553 3.2 556
 03/01 304D 2X 16520 3.5 573 3.3 537

FRESJ 2/25/21
 90 LBS 1ST TEST

BREEDER:
 BUTTS DAIRY FARM
 B-D-F MILKING SHORTHORNS

CURRENT OWNER:
 HACKMAN, C., W. HACKMAN, E. PRICE
 OF BENTER FAMILY FARMS
 BROWNSTOWN IN

SPRINGVILLE MRB POLARIS

000000068306848
 SPRINGVILLE FARMS RED 08/01/2010
 NOT CLASSIFIED
 PARENT AVERAGE PPR: -106 PTAT: -0.2
 PA: -733M -36F -26P -201NM\$
 PA: PL +0.2 SCS: +3.19 DPR: +1.0 SCE:

B-D-F PRESLEY LEAH

000000068308853
 BUTTS DAIRY FARM RWM 12/02/2010
 AGE FS SS DQ RP MO MS
 03/07 E91 E90 E91 E90 E90 E91 (07/14)
 * 1ST SR 3 YR OLD IN STATE FAIR 2014

H.C.T.H. MARGARITAS REBEL-ET

000000000457509
 E91
 PPR: -117 83%R PTAT: -0.6 84%R (12/20)
 PTA: -566M -31F -25P -171NM\$ 88%R
 PTA PL: +0.0 SCS: +3.24 DPR: +1.6 SCE:
 50 DAU. AV. 18335 3.7 674 3.1 565
 56 CLASS. DAU. AV. FS:82.8 UDC:-0.53
 FLC:0.00

TEX-STAR OTHELLO PERI

000000000459561
 TEX-STAR SYNDICATE RWM 08/25/2004
 11/02 3E-E95 E95 E95 E95 E94 E95
 (10/15)
 02/00 305D 2X 14380 3.9 560 3.2 459
 03/03 305D 2X 14950 3.6 543 3.3 497
 04/07 348D 2X 18220 3.7 676 3.1 565
 05/11 291D 2X 19000 3.7 710 3.3 632
 06/09 363D 2X 20760 3.6 755 3.4 706
 08/00 317D 2X 15870 3.7 584 3.3 526
 09/00 365D 2X 17870 3.4 605 3.3 585
 10/11 365D 2X 17650 3.7 660 3.3 586
 LIFETIME: 2920D 145750M 5344F 4785P
 * AGED COW ALL-AMERICAN 2010
 * AGED COW RES. ALL-AMERICAN 2013
 * AGED COW H.M. ALL-AMERICAN 2012

SPUNGOLD-R FROLIC PRESLEY ET

000000068302806
 RAGGI, NICK & DALE & DEANNA R&W
 09/01/2007
 NOT CLASSIFIED
 PARENT AVERAGE PPR: +27 PTAT: -0.4
 PA: -102M -4F +3P +72NM\$
 PA: PL +1.5 SCS: +2.88 DPR: +2.3 SCE:
 ALWARDT'S QUEENY BEE 4TH
 000000000464054

ALWARDT, DIANA OF ALWARDT FARM R&W

03/03/2006
 03/04 E90 V88 E94 V89 V89 E90 (07/09)
 02/03 309D 2X 21210 3.0 636 3.5 742
 03/03 196D 2X 16620 2.4 403 3.4 563
 04/05 198D 2X 12190 4.2 518 3.6 438
 06/06 32D 2X 540 3.3 18 2.8 15 DHIR

Milking Shorthorn

44

\$ _____

LALU RICOCHET LONDYN

000000068323123
 DATE OF BIRTH: 09/02/2017 SEX: FEMALE
 COLOR: ROAN TATTOO: 7L29
 7L29
 NOT CLASSIFIED
 PARENT AVERAGE PPR: -32 PTAT: -0.2
 PA: -285M -22F -15P -36NM\$

BRED 1/16/21 TO
 ROVIN SUE KSR STANLEY EXP ET 7MS 0358

BREEDER:
 HALLIBURTON, SARA

CURRENT OWNER:
 DEBUSK, GRACE
 RICEVILLE TN

COR-BLOO RICOCHET

000000068316692
 COR-BLOO SYNDICATE RWM 08/06/2014
 NOT CLASSIFIED
 PPR: -80 57%R 00%R
 PTA: -686M -40F -29P -159NM\$ 66%R
 PTA PL: +1.8 SCS: +2.82 DPR: +0.3 SCE:
 20 DAU. AV. 19198 3.7 716 3.1 599

LALU POKER LAURYN EXP

000000068306877
 HALLIBURTON, SARA RN 07/06/2010
 NOT CLASSIFIED
 01/11 305D 2X 11580 3.8 441 3.2 374
 01/11 332D 2X 12430 3.8 476 3.3 405
 03/00 305D 2X 15860 3.5 563 3.3 525
 03/00 353D 2X 16940 3.6 609 3.4 568
 04/01 272D 2X 15340 4.2 642 3.2 489
 05/00 298D 2X 15880 4.4 700 3.1 485

HARD CORE R. ROB SHOWTIME EXP

000000068308821
 NOT CLASSIFIED
 PARENT AVERAGE PPR: -31 PTAT: +0.1
 PA: -422M -17F -13P -55NM\$
 PA: PL +0.1 SCS: +2.94 DPR: +0.7 SCE:

HARD CORE REBEL ROCKETTE ET

000000068300475
 03/07 E90 V87 E91 E90 E90 E91 (10/11)
 03/03 320D 2X 25210 2.7 678 3.4 855
 04/05 294D 2X 21100 4.0 852 3.5 732
 05/05 259D 2X 13230 4.6 604 3.2 425
 06/04 151D 2X 9880 3.6 356 3.3 329
 07/11 207D 2X 12390 4.1 508 2.8 344
 LIFETIME: 1550D 101810M 3730F 3372P
 * 1ST AGED COW WINTER NATIONAL SHOW 2014
 * FIVE YEAR OLD RES. ALL-AMERICAN 2013
 * JR 3 YR OLD H.M. ALL-AMERICAN 2012
 * JR 2 YR OLD NOM. ALL-AMERICAN 2010
 * 1ST AGED COW INTERNATIONAL SHOW 2014
 * SENIOR CHAMPION INTERNATIONAL SHOW 2014

SPUNGOLD-R FROLIC POKER-ET

000000000466748
 NOT CLASSIFIED
 PPR: +5 91%R PTAT: -0.3 82%R (12/20)
 PTA: +406M -22F +7P -12NM\$ 96%R
 PTA PL: +1.5 SCS: +3.12 DPR: +1.7 SCE:
 231 DAU. AV. 21197 3.6 763 3.1 650
 54 CLASS. DAU. AV. FS:83.3 UDC:-0.35
 FLC:-0.41

LALU VALIANT LISSY

000000360011735
 02/01 305D 2X 17420 3.6 630 3.0 531
 03/03 286D 2X 12470 3.8 480 3.0 380
 04/04 305D 2X 19420 3.5 685 2.9 561
 04/04 333D 2X 20020 3.5 707 2.9 581
 05/10 266D 2X 10800 3.1 338 3.0 319
 06/10 215D 2X 11740 3.4 398 3.4 395

2021 Kentucky National Sale

Milking Shorthorn

45

\$ _____

CONDARI DIXIE DELIGHT

000000068323371
DATE OF BIRTH: 09/22/2017 SEX: FEMALE
COLOR: ROAN TATTOO: B10
NOT CLASSIFIED
PARENT AVERAGE PPR: -27 PTAT: +0.3
PA: -216M -13F -5P -52NM\$
FRESH 12/5/20
MILKING 70 LBS
BRED 2/5/21

BREEDER: ELLIOTT, MALLORIE

CURRENT OWNER: HACKMAN, C., W. HACKMAN, E. PRICE
OF BENTER FAMILY FARMS
BROWNSTOWN IN

HARD CORE S FIREFIGHTER EXP TW

000000068317459
FISHER, KEITH A & DONNETTE F. RWM
12/04/2014
NOT CLASSIFIED
PARENT AVERAGE PPR: -20 PTAT: +0.5
PA: -219M -10F -5P -32NM\$
PA: PL +0.3 SCS: +3.22 DPR: +0.9 SCE:

CONDARI LOTTO DIXIE

000000068315612
ALEXANDER, MICHAELA RN 03/12/2014
AGE FS SS DQ RP MO MS
03/08 V87 V87 V88 V87 V85 V87 (11/17)

HARD CORE OTHELLO SNOOPY ET

000000068303119
PPR: -148 78R PTAT: +0.1 76R (12/20)
PTA: -992M -43F -35P -277NM\$ 85R
PTA PL: +0.1 SCS: +3.39 DPR: +1.8
SCE:
51 DAU. AV. 18567 3.7 692 3.0 561
40 CLASS. DAU. AV. FS:84.2 UDC:0.25
FLC:-1.48

SPRINGHILL FIREPOWER-ET

000000360012235
07/07 2E-E92 E96 V87 E93 E94 E91 (10/13)
03/00 305D 2X 21480 3.7 804 3.1 674
03/00 315D 2X 21790 3.8 819 3.1 686
04/01 305D 2X 19530 3.8 747 3.2 620
04/01 328D 2X 20380 3.8 784 3.2 651
05/03 295D 2X 16000 4.1 651 3.5 556
06/02 283D 2X 14020 3.5 496 3.4 474
07/05 283D 2X 12310 3.7 452 3.4 415
08/08 305D 2X 12570 4.1 512 3.4 433
08/08 365D 2X 14040 4.0 568 3.4 484

MI-SAN 2 RR LOTTO EXP ET

000000070314885
NOT CLASSIFIED
PARENT AVERAGE PPR: -20 PTAT: +0.2
PA: -161M -3F +0P -44NM\$
PA: PL -2.0 SCS: +3.20 DPR: +0.5 SCE:

DAYS LAND ACRES POKER DANCER

000000068310024

Milking Shorthorn

46

\$ _____

DIXON TOWN KATY

000000068325170
DATE OF BIRTH: 10/05/2018 SEX: FEMALE
COLOR: RED & WHITE TATTOO: DS4
NOT CLASSIFIED
PARENT AVERAGE PPR: -19 PTAT: -0.3
PA: -600M +1F -8P -16NM\$

BREEDER: MURPHY, LANE OF SHEARER FARM

CURRENT OWNER: DEBUSK, GRACE & ISAAC
RICEVILLE TN

GMC ACE HAL ET

000000068311309
CLARK, LINDSEY RED 03/01/2012
NOT CLASSIFIED
PPR: -16 81R PTAT: -0.2 68R (12/20)
PTA: -1005M +21F -11P +81NM\$ 90R
PTA PL: -0.7 SCS: +2.91 DPR: -0.8 SCE:
89 DAU. AV. 19876 4.2 826 3.3 650
26 CLASS. DAU. AV. FS:83.4 UDC:-0.35
FLC:0.45

HOMELESS NITRO PRETZEL

000000068307664
HOMELESS ACRES RED 12/05/2010
AGE FS SS DQ RP MO MS
05/09 E90 E92 V88 E90 E92 V88 (09/16)
04/04 305D 2X 15430 3.2 488 2.8 427
04/04 351D 2X 16650 3.2 530 2.8 467
05/07 267D 2X 12700 2.9 369 3.0 381
06/09 303D 2X 14500 3.1 452 2.9 424
07/10 236D 2X 11040 2.9 317 2.8 307

KULP-GEN JURIST ACE-ET

000000370012479
PPR: +56 92R PTAT: -0.3 84R (12/20)
PTA: -494M +42F +2P +289NM\$ 96R (MACE)
PTA PL: +2.0 SCS: +2.86 DPR: +0.8 SCE:
333 DAU. AV. 20791 4.2 869 3.2 666
60 CLASS. DAU. AV. FS:82.7 UDC:-0.51
FLC:-0.32

SPRING MEADOWS TEDS HARLEY ET

000000068300026
04/08 E92 E91 E95 E92 V88 E92 (12/12)
CERT
01/11 365D 2X 19700 4.5 887 3.2 624
04/01 365D 2X 28560 3.6 1014 3.2 917
05/11 328D 2X 21330 4.0 845 3.2 678
07/02 365D 2X 25070 4.3 1086 3.1 775
08/05 266D 2X 21470 3.9 848 3.1 667
LIFETIME: 2258D 137840M 5619F 4497P
* SPRING HFR CALF RES. ALL-AMERICAN 2008
* 2ND SPRING HFR CALF WORLD DAIRY EXPO 2008
* 2ND SPRING HFR CALF NY STATE FAIR 2008

MYSHA-WO ROBIN NITRO EXP

000000068301465
PPR: -110 94R PTAT: -1.0 92R (12/20)
PTA: -979M -59F -29P -335NM\$ 96R (MACE)
PTA PL: -1.0 SCS: +2.78 DPR: +1.1
SCE:
378 DAU. AV. 19032 3.6 688 3.1 589
142 CLASS. DAU. AV. FS:82.7 UDC:0.67
FLC:-1.29

HONEY CREEK PIPER

000000000458481
04/05 V87 V87 V88 V88 V88 V87 (11/08)

2021 Kentucky National Sale

Milking Shorthorn

47

\$ _____

GE FISHER-HAVEN JUST MOONSHINE

840003216579700
DATE OF BIRTH: 06/20/2019 SEX: FEMALE
COLOR: WHITE, RED MARKS TATTOO: HF1G
NOT CLASSIFIED
PARENT AVERAGE PPR: +13 PTAT: +0.5
PA: +214M -5F +2P -6NM\$

BREEDER: FISHER, HAYLEY/CHARLES THOMAS BRANSTETTER

CURRENT OWNER: FISHER, HAYLEY/CHARLES THOMAS BRANSTETTER CAVE CITY KY

G12 GOLD MINE MD JUSTICE

000000068317314
NUS, NATHAN & JODY RWM 03/09/2015
NOT CLASSIFIED
PPR: +17 75%R PTAT: +0.8 66%R (12/20)
PTA: +539M -23F +5P -57NM\$ 86%R
PTA PL: +2.4 SCS: +3.05 DPR: +0.0 SCE:
90 DAU. AV. 22001 3.6 787 3.0 660
22 CLASS. DAU. AV. FS:84.3 UDC:0.34
FLC:0.68

FISHER-HAVEN MERIDA EXP

000000068322178
FISHER, HALEY R&W 12/03/2016
AGE FS SS DQ RP MO MS
03/07 V87 V85 V85 V88 +82 E90 (07/20)

KUSZMAR MEGADETH

00000000455752
PPR: -57 93%R PTAT: +0.7 95%R (12/20)
PTA: -400M -21F -11P -157NM\$ 96%R
PTA PL: +0.6 SCS: +3.44 DPR: -1.1 SCE:
189 DAU. AV. 19790 3.6 715 3.1 610
190 CLASS. DAU. AV. FS:85.2 UDC:0.64
FLC:1.02
* YEARLING BULL ALL-AMERICAN 2004

GI GOLD MINE JEZEBEL 011

000000068307789
08/10 3E-E95 E97 E96 E94 E94 E94
(10/19)
02/02 337D 2X 24700 3.1 768 3.1 760
03/03 317D 2X 23070 3.2 744 3.4 774
04/03 339D 2X 20140 3.3 671 3.1 629
05/03 275D 2X 15020 3.6 543 3.4 509
06/03 317D 2X 22440 3.3 744 3.1 695
07/02 330D 2X 20880 3.2 658 3.2 663
08/06 296D 2X 20010 3.5 701 3.1 619
LIFETIME: 2211D 146260M 4829F 4649P

MYSHA-WO ADVENT LIRIANO-ET

000000360012770
MYSHA HERD & KATIE BUE R&W 06/17/2007
PPR: +38 95%R PTAT: +0.6 93%R (12/20)
PTA: +462M +14F +6P +17NM\$ 97%R
PTA PL: -1.0 SCS: +3.14 DPR: +1.0 SCE:
413 DAU. AV. 21562 3.8 814 3.0 656
174 CLASS. DAU. AV. FS:84.8 UDC:1.11
FLC:0.07

CLEAR VIEW JA MARLA

000000068316526

Milking Shorthorn

48

\$ _____

JEWELLS RUMMYS GIDGET POD

000000068326845
DATE OF BIRTH: 12/01/2019 SEX: FEMALE
COLOR: ROAN TATTOO: 109
NOT CLASSIFIED
PARENT AVERAGE PPR: -62 PTAT: -0.2
PA: -334M -11F -13P -144NM\$

BREEDER: JEWELL, CONNER OF JEWELLS MILKING SHORTHORN

CURRENT OWNER: JEWELL, CONNER OF JEWELLS MILKING SHORTHORN EDINBURGH IN

INNISFAIL PRINCE OF DIAMONDS

000000000455825
ROWE, JOHN STUART RWM 05/13/2003
NOT CLASSIFIED
PPR: -67 91%R PTAT: -0.1 92%R (12/20)
PTA: -420M -6F -13P -151NM\$ 94%R
PTA PL: -2.1 SCS: +3.01 DPR: -1.3
SCE:
126 DAU. AV. 18178 3.7 668 3.1 560
98 CLASS. DAU. AV. FS:83.7 UDC:-0.66
FLC:-1.07

HARD CORE WALKAWAY RUMCHATTA

000000068316865
FISHER, CHRISSELLE R&W 09/05/2014
NOT CLASSIFIED
PARENT AVERAGE PPR: -53 PTAT: -0.3
PA: -248M -16F -12P -136NM\$

WILDWOOD CASS DIAMOND

000000000435362
PPR: -60 85%R PTAT: +0.4 87%R (12/20)
PTA: -372M -7F -15P -178NM\$ 90%R
PTA PL: -3.4 SCS: +2.89 DPR: -1.2 SCE:
64 DAU. AV. 17101 3.7 628 3.0 518
52 CLASS. DAU. AV. FS:85.5 UDC:-0.04
FLC:0.05

INNISFAIL RB PRINCESS 771

000000000442115
14/10 E90 V88 E92 E91 E93 V87 (05/12)
02/06 358D 2X 13760 3.8 522 3.3 458
03/08 330D 2X 17730 3.5 613 3.1 547
04/08 339D 2X 18400 3.5 637 3.2 583
05/09 365D 2X 21760 3.5 767 3.1 677
07/03 365D 2X 24530 3.6 880 3.0 747
08/08 365D 2X 20500 3.4 688 3.0 625
09/11 325D 2X 16040 3.3 526 3.2 515
12/04 365D 2X 18000 3.3 595 3.1 555
LIFETIME: 3269D 163670M 5674F 5141P
* AGED COW ALL-AMERICAN 2002

QIYNAH WALKAWAY JOE

000000370008181
V88
PPR: -38 63%R 00%R
PTA: +10M -14F -11P -103NM\$ 71%R
PTA PL: -0.7 SCS: +2.83 DPR: +4.0 SCE:
18 DAU. AV. 21178 3.4 718 3.0 640

HARD CORE MONEY REMINGTON

000000068301987
07/04 2E-E92 E93 E92 E93 E92 DEV:
02/02 343D 2X 15660 4.5 710 3.6 562
03/03 285D 2X 11810 4.3 510 3.7 435
04/02 255D 2X 10320 4.5 465 3.6 372
05/03 291D 2X 13690 5.2 707 3.5 479
06/03 269D 2X 12650 4.9 625 3.5 446
07/03 272D 2X 11650 4.4 518 3.3 383
08/03 285D 2X 11630 4.6 535 3.4 398
09/03 283D 2X 13920 4.7 652 3.4 470
LIFETIME: 2283D 101330M 4722F 3545P
* JR 2 YR OLD NOM. ALL-AMERICAN 2010

2021 Kentucky National Sale

Milking Shorthorn

49

\$ _____

GE MOLEHILL
RB ROSEY ACE

840003210087837
DATE OF BIRTH: 03/28/2020 SEX: FEMALE
COLOR: RED & WHITE TATTOO: 302
302
NOT CLASSIFIED
PPR: -48 29%R 00%R
00%\$

BREEDER:
GRAVES, TAYLOR E.

CURRENT OWNER:
GRAVES, TAYLOR E.
DANVILLE KY

KY-BLUE ROOT BEER

840003146837581
WEIMER, SPENCER R&W 03/17/2017
NOT CLASSIFIED
PARENT AVERAGE PPR: -92 PTAT: +0.2
PA: -640M -34F -23P -238NM\$
PA: PL -0.4 SCS: +3.11 DPR: -0.5 SCE:

GRADE HOLSTEIN

000000070000003
01/01/1990
NOT CLASSIFIED

LANDS-BROOK CLANCY

000000068310547
LANDSGARD, JORDAN OF DRN 06/09/2011
NOT CLASSIFIED
PPR: -171 73%R PTAT: +0.5 68%R (12/20)
PTA: -1511M -59F -48P -443NM\$ 82%R
PTA PL: -1.3 SCS: +3.12 DPR: -1.0 SCE:
46 DAU. AV. 17931 3.8 688 3.1 564
27 CLASS. DAU. AV. FS:85.2 UDC:1.43
FLC:0.20

SOLID-GOLD PATRIOT PEPSI ET

840003130683183
06/02 E90 E90 E90 E91 V88 E90 (02/21)
* WINTER YRLG HFR RES. ALL-AMERICAN 2016
* WINTER HFR CALF RES. ALL-AMERICAN 2015
* SR 2 YR OLD H.M. JUNIOR ALL-AMERICAN
2017
* 2ND WINTER YRLG HFR INTERNATIONAL SHOW
2016
* 1ST WINTER YRLG HFR EASTERN NATIONAL
SHOW 2016
* 1ST WINTER HFR CALF EASTERN NATIONAL
SHOW 2015

GRADE HOLSTEIN

000000070000003
01/01/1990

GRADE HOLSTEIN

000000070000003
01/01/1990

Milking Shorthorn

50

\$ _____

JEWELLS RB RANDIS
DUTCH BERRY

000000068327315
DATE OF BIRTH: 04/02/2020 SEX: FEMALE
COLOR: RED & WHITE TATTOO: 120
120
NOT CLASSIFIED
PARENT AVERAGE PPR: -12 PTAT: +0.1
PA: -286M -15F -10P -6NM\$

JEWELL, CONNER OF JEWELLS
MILKING SHORTHORN

CURRENT OWNER:
JEWELL, CONNER OF JEWELLS
MILKING SHORTHORN
EDINBURGH IN

JEWELLS WPB RALEIGHS RAYBEAR

000000068325217
JEWELL, CONNER OF JEWELLS R&W
10/15/2018
NOT CLASSIFIED
PARENT AVERAGE PPR: +5 PTAT: +0.1
PA: -116M -5F -3P +25NM\$
PA: PL +1.4 SCS: +3.05 DPR: +1.0 SCE:

HARD CORE RICOCHET RANDI

000000068323603
FISHER, CHRISSELLE RWM 03/21/2018
NOT CLASSIFIED
PARENT AVERAGE PPR: -27 PTAT: +0.1
PA: -455M -24F -16P -37NM\$

WEISSWAY PATTEN BARRACUDA EXP

000000068321946
NOT CLASSIFIED
PARENT AVERAGE PPR: -30 PTAT: -0.2
PA: -208M -9F -7P -51NM\$
PA: PL +0.1 SCS: +3.17 DPR: +0.5 SCE:

HARD CORE PERFECT RALEIGH

000000068319493
NOT CLASSIFIED
PARENT AVERAGE PPR: +44 PTAT: +0.3
PA: -23M +0F +2P +101NM\$

COR-BLOO RICOCHET

000000068316692
NOT CLASSIFIED
PPR: -80 57%R 00%R
PTA: -686M -40F -29P -159NM\$ 66%R
PTA PL: +1.8 SCS: +2.82 DPR: +0.3 SCE:
20 DAU. AV. 19198 3.7 716 3.1 599

HARD CORE PONCHO RAGE

000000068304771
10/09 4E-E92 E92 E93 E90 E90 E92
02/03 311D 2X 16050 4.0 641 3.2 512
03/02 286D 2X 11930 3.9 463 3.3 395
04/03 339D 2X 19550 3.9 771 3.3 644
05/06 332D 2X 18610 3.7 690 3.2 589
06/06 301D 2X 19110 3.7 711 3.3 631
07/05 314D 2X 18090 3.5 642 3.2 575
08/06 305D 2X 18520 3.6 668 3.0 562
10/02 365D 2X 21370 4.0 848 3.3 695
LIFETIME: 2700D 147170M 5579F 4749P

2021 Kentucky National Sale

Milking Shorthorn

51

\$ _____

CLEAR VIEW KAYLEE

000000068327895
DATE OF BIRTH: 06/05/2020 SEX: FEMALE
COLOR: LIGHT ROAN TATTOO: B139
B139
NOT CLASSIFIED
PARENT AVERAGE PPR: -3 PTAT: -0.2
PA: -242M -11F -5P +15NM\$

BREEDER:
CLEAR VIEW FARMS
JIM & KENNY BRANSON

CURRENT OWNER:
CLEAR VIEW FARMS
JIM & KENNY BRANSON

JEWELLS WPB RALEIGHS RAYBEAR

000000068325217
JEWELL, CONNER OF JEWELLS R&W
10/15/2018
NOT CLASSIFIED
PARENT AVERAGE PPR: +5 PTAT: +0.1
PA: -116M -5F -3P +25NM\$
PA: PL +1.4 SCS: +3.05 DPR: +1.0 SCE:

CLEAR VIEW AMBER ROSE EXP

000000068323471
CLEAR VIEW FARMS RN 12/05/2017
NOT CLASSIFIED
PARENT AVERAGE PPR: -8 PTAT: -0.4
PA: -367M -16F -6P +4NM\$

WEISSWAY PATTEN BARRACUDA EXP

000000068321946
NOT CLASSIFIED
PARENT AVERAGE PPR: -30 PTAT: -0.2
PA: -208M -9F -7P -51NM\$
PA: PL +0.1 SCS: +3.17 DPR: +0.5 SCE:

HARD CORE PERFECT RALEIGH

000000068319493
NOT CLASSIFIED

VINRA PEERLESS FROLIC

000000000449081
NOT CLASSIFIED
PPR: +25 95%R PTAT: -0.8 92%R (12/20)
PTA: -250M -1F +0P +131NM\$ 97%R (MACE)
PTA PL: +1.6 SCS: +2.71 DPR: +3.0 SCE:
474 DAU. AV. 19167 3.8 726 3.1 601
112 CLASS. DAU. AV. FS:82.1 UDC:-0.90
FLC:0.07

GE CLEAR VIEW LENORS RR DOTTIE

000000068310975

Milking Shorthorn

52

\$ _____

LAZY M GALILEO GEORGIE

840003217399635
DATE OF BIRTH: 09/01/2020 SEX: FEMALE
COLOR: RED TATTOO:
NOT CLASSIFIED
PARENT AVERAGE PPR: +0 PTAT: +0.2
PA: -142M -3F -2P -13NM\$

BREEDER:
MAIER, MICHAEL AND HERMAN
LAZY M FARM LLC

CURRENT OWNER:
MAIER, MICHAEL AND HERMAN
LAZY M FARM LLC
STITZER WI

GOLD MINE SHALE GALILEO EXP

000000068322833
NUS, NATHAN & JODY RLW 02/02/2017
NOT CLASSIFIED
PARENT AVERAGE PPR: +62 PTAT: +0.2
PA: +4M +21F +8P +118NM\$
PA: PL +0.3 SCS: +2.94 DPR: +0.9 SCE:

LAZY M PATRIOT GEORGETTE

840003143699459
MAIER, MICHAEL AND HERMAN RED
05/01/2018
NOT CLASSIFIED
PARENT AVERAGE PPR: -57 PTAT: +0.1
PA: -288M -26F -11P -144NM\$

GOLD MINE EBROSE KAO SHALE 160

000000000449444
NOT CLASSIFIED
PPR: -34 73%R PTAT: -0.2 72%R (12/20)
PTA: -656M -10F -16P -113NM\$ 79%R
PTA PL: -0.5 SCS: +2.89 DPR: +0.7 SCE:
20 DAU. AV. 19604 3.9 761 3.1 605
16 CLASS. DAU. AV. FS:83.2 UDC:0.78
FLC:-0.91

GE GOLD MINE R GENIS 010

000000068307788
07/09 3E-E91 E93 E93 E91 E91 E90
02/03 352D 2X 22510 3.8 858 3.1 706
03/05 358D 2X 24390 3.9 962 3.3 801
04/10 350D 2X 25750 3.9 1014 3.3 856
06/02 357D 2X 28480 4.2 1209 3.1 888
07/04 265D 2X 22160 3.5 786 3.2 700
LIFETIME: 1682D 123290M 4829F 3951P

NORTH STARS FAMOUS PATRIOT EXP

000000068308471
NOT CLASSIFIED
PPR: -33 87%R PTAT: -0.4 84%R (12/20)
PTA: +288M -21F +1P -95NM\$ 92%R
PTA PL: +0.0 SCS: +3.05 DPR: +0.2 SCE:
164 DAU. AV. 19886 3.6 718 3.1 607
77 CLASS. DAU. AV. FS:82.8 UDC:-1.21
FLC:-0.07

LAZY M CLANCY GEORGIA

840003125829059
03/11/2015
05/06 E92 E92 E92 E92 E91 E92 (09/20)
02/01 300D 3X 16270 4.1 663 3.3 532
03/01 289D 3X 19500 3.9 759 3.3 653
04/01 295D 3X 18380 3.9 709 3.2 580
05/01 272D 3X 21560 4.4 948 3.2 700

2021 Kentucky National Sale

Milking Shorthorn

53

\$ _____

MOLEHILL RB BLAIR

840003218830679
DATE OF BIRTH: 09/09/2020 SEX: FEMALE
COLOR: RED & WHITE TATTOO: 01
NOT CLASSIFIED
PARENT AVERAGE PPR: -84 PTAT: +0.3
PA: -459M -22F -19P -223NM\$

BREEDER: GRAVES, TAYLOR

CURRENT OWNER: GRAVES, TAYLOR PARKSVILLE KY

KY-BLUE ROOT BEER

840003146837581
WEIMER, SPENCER R&W 03/17/2017
NOT CLASSIFIED
PARENT AVERAGE PPR: -92 PTAT: +0.2
PA: -640M -34F -23P -238NM\$
PA: PL -0.4 SCS: +3.11 DPR: -0.5 SCE:

TOPP-VIEW BLAINE ALL OVER EXP

000000068319633
TOPP, AUBREE R&W 04/19/2016
NOT CLASSIFIED
PARENT AVERAGE PPR: -75 PTAT: +0.3
PA: -277M -9F -15P -207NM\$

LANDS-BROOK CLANCY

000000068310547
NOT CLASSIFIED
PPR: -171 73%R PTAT: +0.5 68%R (12/20)
PTA: -1511M -59F -48P -443NM\$ 82%R
PTA PL: -1.3 SCS: +3.12 DPR: -1.0 SCE:
46 DAU. AV. 17931 3.8 688 3.1 564
27 CLASS. DAU. AV. FS:85.2 UDC:1.43
FLC:0.20

SOLID-GOLD PATRIOT PEPSI ET

840003130683183
06/02 E90 E90 E90 E91 V88 E90 (02/21)
* WINTER YRLG HFR RES. ALL-AMERICAN 2016
* WINTER HFR CALF RES. ALL-AMERICAN 2015
* SR 2 YR OLD H.M. JR ALL-AMERICAN 2017
* 2ND WINTER YRLG HFR INTERNAT'L SHOW 2016
* 1ST WINTER YRLG EASTERN NAT'L SHOW 2016
* 1ST WINTER CALF EASTERN NAT'L SHOW 2015

EICHLERS LIRIANO BLAINE EXP

840003012719334
NOT CLASSIFIED
PPR: -110 84%R PTAT: +0.4 74%R (12/20)
PTA: -521M -9F -20P -315NM\$ 92%R
PTA PL: -7.4 SCS: +3.28 DPR: -0.1 SCE:
145 DAU. AV. 19519 3.9 756 3.1 602
40 CLASS. DAU. AV. FS:83.4 UDC:0.68
FLC:0.45

TOPP-VIEW LIRIANO EXP

06/06 2E-E92 E90 E92 E92 E91 E92
* SPRING YRLG HFR H.M. JUNIOR ALL-AMERICAN 2015
* SPRING YRLG HFR NOM. ALL-AMERICAN 2015
* 3RD SPRING YRLG HFR INTERNATIONAL SHOW 2015

Milking Shorthorn

54

\$ _____

FISHER-HAVEN C POTINA

840003216579703
DATE OF BIRTH: 09/18/2020 SEX: FEMALE
COLOR: RED, LITTLE WHITE(RLW) TATTOO: HF2H
NOT CLASSIFIED
PARENT AVERAGE PPR: -40 PTAT: +0.2
PA: -398M -12F -14P -68NM\$

BREEDER: HOUCHENS, BRAYDEN/HALEY FISHER

CURRENT OWNER: HOUCHENS, BRAYDEN/HALEY FISHER CAVE CITY KY

LANDS-BROOK COMANCHE

840003003521464
LANDS-BROOK FARMS RN 02/12/2017
NOT CLASSIFIED
PARENT AVERAGE PPR: -34 PTAT: +0.2
PA: -367M -7F -13P -39NM\$
PA: PL -0.7 SCS: +3.07 DPR: +1.6 SCE:

CLEAR VIEW PE POLLY

000000068316885
CLEAR VIEW FARM RED 09/09/2014
NOT CLASSIFIED
PARENT AVERAGE PPR: -42 PTAT: +0.1
PA: -428M -16F -14P -97NM\$

MAPLETON VLY J ZUMBA

000000068303833
NOT CLASSIFIED
PPR: -66 77%R 00%R
PTA: -341M -12F -17P -94NM\$ 87%R (MACE)
PTA PL: -1.9 SCS: +3.20 DPR: +1.3 SCE:
162 DAU. AV. 20321 3.8 776 3.1 623

LANDS-BROOK CHIPPEWA

000000068306256
10/04 4E-E93 E93 E94 E93 E93 E92 (07/20)
03/03 309D 2X 17430 3.7 650 2.9 506
04/03 293D 2X 17770 4.3 765 3.1 555
05/04 365D 2X 25140 3.6 894 3.0 766
06/11 365D 2X 31100 3.8 1194 3.1 953
08/09 365D 2X 28010 3.7 1049 2.9 826
LIFETIME: 2096D 137640M 5248F 4165P
* FIVE YEAR OLD ALL-AMERICAN 2015
* JR 3 YR OLD ALL-AMERICAN 2013
* SPRING YRLG HFR JUNIOR ALL-AMERICAN 2012
* SPRING YRLG HFR H.M. ALL-AMERICAN 2012
* 1ST FIVE YEAR OLD INTERNAT'L SHOW 2015
* 4TH FOUR YEAR OLD INTERNAT'L SHOW 2014

INNISFAIL PERFECTION EXP

000000068312600
ROWE, JOHN STUART RLW 04/27/2012
PPR: +56 63%R PTAT: +0.5 60%R (12/20)
PTA: +178M +7F +6P +116NM\$ 72%R
PTA PL: +2.7 SCS: +3.01 DPR: +0.1 SCE:
21 DAU. AV. 21119 3.6 769 3.0 643
15 CLASS. DAU. AV. FS:85.5 UDC:0.85
FLC:-0.02

CLEAR VIEW SANDYS SUZANNE

000000000467157

2021 Kentucky National Sale

Milking Shorthorn

55

\$ _____

**LAZY M PETRONE
LEELA EXP**

840003217399752
DATE OF BIRTH: 12/07/2020 SEX: FEMALE
COLOR: RED TATTOO:
NOT CLASSIFIED
PARENT AVERAGE PPR: -16 PTAT: +0.5
PA: +3M -16F -2P -60NM\$

BREEDER:
MAIER, MICHAEL AND HERMAN
LAZY M FARM LLC

CURRENT OWNER:
MAIER, MICHAEL AND HERMAN
LAZY M FARM LLC
STITZER WI

NORTH STARS MEGA PETRONE EXP

000000068320747
MAIER, MICHAEL AND HERMAN RLW
09/02/2015
NOT CLASSIFIED
PARENT AVERAGE PPR: -4 PTAT: +0.8
PA: +143M -9F +3P -44NM\$
PA: PL +0.0 SCS: +3.27 DPR: -1.5 SCE:

LAZY M ZUES LOLA EXP ET

840003125829041
MAIER, MICHAEL AND HERMAN RN
03/03/2015
AGE FS SS DQ RP MO MS
03/01 V85 V86 G75 V88 V87 V86 (04/18)
ST SR DF RA TW RR RS FA UA UH UWUC UD
TP TL
4 8 2 5 7 5 3 6 7 6 6 7 7 5 7
PPR: -30 45%R PTAT: +0.1 48%R
PTA: -138M -23F -7P -76NM\$ 34%\$
DEV: -319M -44F -13P (12/20)
02/06 305D 3X 17350 3.6 622 3.1 535
02/06 313D 3X 17730 3.6 637 3.1 547
03/07 283D 3X 19220 3.5 675 3.1 591
04/08 259D 3X 19040 3.1 588 2.9 546

KUSZMAR MEGADETH

000000000455752
E93
PPR: -57 93%R PTAT: +0.7 95%R (12/20)
PTA: -400M -21F -11P -157NM\$ 96%R
PTA PL: +0.6 SCS: +3.44 DPR: -1.1 SCE:
189 DAU. AV. 19790 3.6 715 3.1 610
190 CLASS. DAU. AV. FS:85.2 UDC:0.64
FLC:1.02
* YEARLING BULL ALL-AMERICAN 2004

NORTH STARS TALENT PUNKIN

000000360012413
05/03 2E-E92 E92 E92 E92 E92 E91
(02/12)
02/01 305D 3X 20473 3.8 784 3.1 636
02/01 313D 3X 21233 3.8 805 3.1 651
03/01 305D 3X 23845 3.9 919 3.1 735
04/07 305D 2X 21870 3.3 729 2.9 627
06/02 243D 2X 18070 3.1 563 3.2 572

GMC ROBIN ZUES EXP ET

000000068300593
E90
PPR: -52 79%R PTAT: +0.3 83%R (12/20)
PTA: -7M -24F -10P -122NM\$ 86%R
PTA PL: +0.3 SCS: +3.12 DPR: -0.6 SCE:
55 DAU. AV. 19847 3.5 699 3.0 591
57 CLASS. DAU. AV. FS:84.9 UDC:-0.18
FLC:1.11

LAZY M DYNAMITE LIPGLOSS EXP TW

840003012136618
03/11 E90 E90 E92 E90 E90 E90 (04/15)
02/04 353D 3X 23280 3.5 807 3.2 735
03/06 305D 3X 25850 3.3 861 2.9 758
03/06 324D 3X 26700 3.3 887 2.9 785
04/07 305D 3X 27440 3.0 828 2.7 732
04/07 363D 3X 30100 3.1 922 2.7 825

Milking Shorthorn

56

\$ _____

DIXON TOWN DEB

000000068329102
DATE OF BIRTH: 03/06/2021 SEX: FEMALE
COLOR: LIGHT ROAN TATTOO: D57
NOT CLASSIFIED
PARENT AVERAGE PPR: -25 PTAT: -0.3
PA: -138M -8F -4P -32NM\$

BREEDER:
SHEARER, DAN

CURRENT OWNER:
SHEARER, DAN
VERSELLES KY

NORTH STARS FAMOUS PATRIOT EXP

000000068308471
NORTH STAR MILKING SHORTHORNS RLW
05/31/2011
NOT CLASSIFIED
PPR: -33 87%R PTAT: -0.4 84%R (12/20)
PTA: +288M -21F +1P -95NM\$ 92%R
PTA PL: +0.0 SCS: +3.05 DPR: +0.2 SCE:
164 DAU. AV. 19886 3.6 718 3.1 607
77 CLASS. DAU. AV. FS:82.8 UDC:-1.21
FLC:-0.07

DIXON TOWN HALLIE

000000068323174
LANE MURPHY SHEARER FARM LRN
12/19/2017
NOT CLASSIFIED
PARENT AVERAGE PPR: -17 PTAT: -0.2
PA: -564M +5F -9P +31NM\$

VINRA BAR-D FAMOUS-TWIN

000000000451544
NISLY, M.H. RN 07/24/2001
NOT CLASSIFIED
PPR: -1 92%R PTAT: -0.2 89%R (12/20)
PTA: -67M -8F +2P +20NM\$ 95%R (MACE)
PTA PL: +1.3 SCS: +3.09 DPR: +2.2 SCE:
228 DAU. AV. 18480 3.8 698 3.1 574
84 CLASS. DAU. AV. FS:83.4 UDC:-0.87
FLC:1.43

NORTH STARS TALENT PUNKIN

000000360012413
05/03 2E-E92 E92 E92 E92 E92 E91
02/01 305D 3X 20473 3.8 784 3.1 636
02/01 313D 3X 21233 3.8 805 3.1 651
03/01 305D 3X 23845 3.9 919 3.1 735
04/07 305D 2X 21870 3.3 729 2.9 627
06/02 243D 2X 18070 3.1 563 3.2 572

GMC ACE HAL ET

000000068311309
NOT CLASSIFIED
PPR: -16 81%R PTAT: -0.2 68%R (12/20)
PTA: -1005M +21F -11P +81NM\$ 90%R
PTA PL: -0.7 SCS: +2.91 DPR: -0.8 SCE:
89 DAU. AV. 19876 4.2 826 3.3 650
26 CLASS. DAU. AV. FS:83.4 UDC:-0.35
FLC:0.45

TRES COLLES HOOTER ETHEL

000000068317254