

Badger Invitational presents the

PL  TINUM  
collection

LIVE ONLINE AUCTION

*at*

**Cowbuyer.com**

Friday, March 26, 2021

7:00 P.M. CDT

# LIVE INTERNET BIDDING AT

**[www.cowbuyer.com](http://www.cowbuyer.com)**



- View/bid online in Real Time
- Registration is required. Please register at least one (1) hour prior to sale time at [www.cowbuyer.com](http://www.cowbuyer.com)
- High Speed Internet is required. Slower speed will not permit you to bid and keep pace in real time.
- Terms: Purchasing online constitutes a legal contract and promise for payment of purchases. All purchases must be paid within five (5) days of sale date and prior to delivery of cattle or embryos purchased.
- Cowbuyer.com is a service provider and is not responsible for the activity or inactivity of any technology, internet connection at the sale site or connection and technology of the bidders.

**For questions or information, contact:  
Aaron Ray Tompkins: 336-363-4639, [atompkin@vt.edu](mailto:atompkin@vt.edu)**

## **Special Terms and Conditions for Embryo Sales**

1. It is the responsibility of the BUYER to pay all shipping costs associated with getting embryos to the location of their choice.
2. The SELLER will be responsible for transferring ownership to the buyer.
3. Should a buyer want embryos exported, please contact the seller directly, prior to the sale to determine exactly which countries the embryos are eligible for export to. All testing, health charts, charting and shipping fees will be the responsibility of the buyer.
4. No embryos will be shipped, or released from any facility until complete settlement has been made with sale clerk.
5. Emails and contact phone numbers of each consignor have been supplied on each lot for buyers to contact sellers regarding shipping and handling.
6. All announcements sale day will take precedence over printed material.
7. Buyer assumes all risk and reward.

Badger Invitational presents the

# PLATINUM

collection

**LIVE ONLINE AUCTION** at **Cowbuyer.com**

**Friday, March 26, 2021 • 7:00 P.M. CDT**

*(Bidding opens on Cowbuyer.com on Wednesday, March 24th at 12:00 pm)*

**TERMS of SALE:**

*Buyers utilizing Cowbuyer may pay by credit card.  
Buyer's fees apply. Please contact Aaron Ray Tompkins for full details.*

*ALL purchases must be settled within 5 business days of the sale payable to Great Northern Land & Cattle Co., Inc.. Invoices will be emailed and/or mailed immediately. Embryos sold on a per embryo basis times the number of embryos offered in the package unless otherwise noted or announced. Shipping arrangements or pickup of the embryos, including all expenses, are the buyer's responsibility. The consignor's email addresses & phone numbers have been provided for buyers and sellers to arrange shipment. No embryos will be released before payment is made.*



Live Auction and Internet bidding  
at [www.cowbuyer.com](http://www.cowbuyer.com)  
Aaron Ray Tompkins  
Ph: 336.363.4639 | [atompkin@vt.edu](mailto:atompkin@vt.edu)

**BADGER SALE TEAM**

- Jenna Broege
- Emily Franke
- Emma Gwidt
- Jaden Henneman
- Dawson Nickels
- Kylie Nickels
- Lindsey Sarbacker
- Sabrina Servais
- Marcus Schroepfer
- Olivia Spaight
- Grant Vosters
- Eric Ronk, advisor

**BADGER SALE STAFF**

- Chris Hill.....202.255.7907
- Kevin Jorgensen.....920.210.3992
- Kyle Demmer.....563.451.5376
- Brandon Ferry.....608.335.8861
- Lynn Harbaugh.....920.420.1524
- Chad Ryan.....920.960.1449
- Sale clerk:*
- Paula Bovre.....920.960.0655
- Cowbuyer representative:*
- Kaleb Kruse.....563.880.7495

**SPECIAL NOTE:** Buyers of choices with calves already on the ground. If your intent is to exhibit them at any upcoming spring shows, it is the buyer's responsibility to make any necessary entries.

Sale Clerk



**GREAT NORTHERN LAND & CATTLE CO., INC.**  
Rick & Paula Bovre, mgrs. • W4226 SR 23 E, Fond du Lac, WI 54937  
PH: 920.923.6991 • [grnorth81@gmail.com](mailto:grnorth81@gmail.com)  
[www.greatnorthernsalesarena.com](http://www.greatnorthernsalesarena.com)

**Please bid direct on Cowbuyer  
or contact any of the above staff  
to leave a bid or be live on the phone.**

Announcements take precedence  
over printed material.

## Welcome to the 20th Badger Invitational!

It is with great excitement and anticipation that we invite you to celebrate the 20th anniversary of the biannual Badger Invitational Sale. Historically, this event has always been held on campus featuring live lots. Due to the current state of the world, our sale has pivoted to provide a new online experience. The Badger Invitational Sale would like to introduce you to the Platinum Collection. This year's sale highlights the rich history of a 40-year tradition, one of the most prestigious collegiate sales in the country. The Platinum Collection will be held virtually, featuring more than 50 embryo and choice lots with a focus on type.

Our sale team has put in numerous hours of hard work and preparation in hosting this sale in a completely new format. Although it has been challenging, it has also been extremely rewarding. Without question, this sale would not be possible without the continued support and guidance offered by our alumni advisor, Kevin Jorgensen, Paula Bovre of Great Northern Land & Cattle Co., Chris Hill of MD-Hillbrook Sales & Services along with our dedicated alumni and generous consignors.

The success of our sale is of utmost importance to us. This new format has allowed us to utilize and develop new skills in design, marketing, social media management and pedigree selection. Committee members, Grant Vosters, Kylie Nickels, Jenna Broege, Lindsey Sarbacker, Emma Gwidt, Emily Franke, Marcus Schroepfer, Jaden Henneman, Sabrina Servais and Olivia Spaight have worked tirelessly to provide the best online experience possible.

Our Platinum Collection sale will surely be one to remember featuring the best line-up we have ever assembled. We hope to see you virtually on March 26th, 2021 at 7 p.m. CDT via CowBuyer.com.

On Wisconsin!

### *Dawson Nickels*

Dawson Nickels

2020 Platinum Collection Sale Chair

Phone: 920.253.1521

## *Thank You to these Generous Sponsors*

*Alpha Gamma Rho Corporation Board*

*Lodi Veterinary Care*

*Association of Women in Agriculture*

*Milk Source, LLC*

*Dane County Farm Bureau*

*Professional Dairy Producers*

*Darlington Ridge Farms, LLC*

*Schmitz's East Branch Dairy*

*Fleet Farm*

*Sterr Trucking LLC*

*Larson Acres*

# 1

## CHOICE OF 3 FEMALES

Three heifer calves born December, 2020  
•One by Admiral •Two by Crushtime

TERMS: 35% Down;  
BALANCE DUE AT SELECTION: @ 4 mos. of age

Maternal sisters to choice:

**Sun-Made Crave Drn Diane-ET VG-87-3Y-CAN**  
2-03 2x 275d 25,333 3.5 895 3.1 783\*RIP

•HHM All-American Winter Calf 2018  
•HM All-Canadian Winter Calf 2018

•2nd Winter Calf Int'l Holstein Show 2018

**Sun-Made Larions Crayon VG-86-2Y-CAN**

•Junior Champion Quebec Spring Show 2019

•Res. Jr. Ch. Maxville Spr. & Eastern Ont. Shows '19

•Nom. All-American Spring Yrlg. 2019

**Sun-Made Crave DB Devine-ET VG-85-2Y-CAN**

2-01 2x 312d 22,842 3.8 862 3.4 776

**Sun-Made Crave Jby Jazz**

•1st Fall Calf & Jr. Champion WI Champ. Sh. 2019

•6th Fall Calf Int'l Holstein Show 2019

Crave Brothers Farm LLC

c/o Patrick Crave

W11550 Torpy Rd., Waterloo, WI 53594-9652

920.988.6437 • prcrave@gmail.com



**Sun-Made Larions Crayon "VG-86-2Y-CAN"**  
Junior Champion Quebec Spring Show 2019  
Maternal Sister to Catalog Number 1



**Comestar Larion Goldwyn-ET "EX-95 2E"**  
2x All-American & All-Canadian  
Dam of Catalog Number 1

### Luck-E Undenied Admiral

3141305497 \*TR \*TC \*TY \*TV \*TL 551HO3898  
OR

### Col Dg Crushtime

DEU539782028 \*TC \*TY \*TV \*TL 551HO3627

### Comestar Larion Goldwyn-ET

CAN107869959 Excellent-95 EEEEE 2E \*TL \*TD  
5-05 2x 365d 37,470 4.3 1617 3.3 1244

2-05 2x 365d 33,373 4.2 1410 3.2 1073\*

3-08 2x 365d 33,600 3.7 1228 3.2 1089

Life: 1259d 117,630 4.2 4902 3.3 3925

•Res. All-Wisconsin 5 Year Old 2018

•All-American & All-Canadian Fall Yearling 2014

•Junior Champion Int'l Holstein Show 2014

•Junior Champion Midwest Spring National, NY  
Spring Show & Quebec Spring Shows 2014

•All-American & All-Canadian Fall Calf 2013

S: Braedale Goldwyn

2nd through 5th Dams:

**Lylehaven Roy Lari VG-88-3Y-CAN**

4-06 2x 365d 45,748 4.0 1847 3.0 1376

**Lylehaven Damion Lynx-ET EX-94**

4-04 3x 365d 37,750 5.1 1921 3.2 1208

•5th Jr. 2 Year Old Northeast Fall National 2008

MATERNAL SISTER to Lynx:

**Lylehaven Form Laura-ET 3E-94 GMD DOM**

8-08 2x 365d 39,320 3.9 1529 3.1 1218

•HHM All-American 4 Year Old 2003

•Res. All-Canadian Jr 3 Year Old 2002

**Thiersant Lili Starbuck-ET EX-94 5E 5\***

5-00 2x 358d 30,190 4.6 1387 3.2 978

Life: 3428d 238,806 4.7 11291 3.4 8124

**Ivyhall Astro Jet Ronie VG-86-6Y-CAN 1\***

5-04 2x 305d 18,472 4.2 769 3.1 578

•1st 5 Yr Old Sorel Show 1993

# 2

## FIVE #1 EMBRYOS

• (5) #1 conventional flush embryos  
from sexed semen

Export eligible • Location: Dr. Scott Armbrust, WI

Maternal sister to Lot 2:

**Mead-Manor Sol Adoration \*RC VG-88 EX-MS 2y**

PTAT +3.04T +2.43UDC +.96FLC 12/20

Mike & Megan Moede

N6785 Moede Ln.,

Algoma, WI 54201-9633

920.255.0937 • robmoede@yahoo.com

### Mr Blondin Warrior-Red-ET

CAN3139655530 \*TP \*TC \*TY \*TV \*TL \*TD

PTA -82M -3F -2P 80R 12/20

PTA +3.39T +2.18UDC +1.57FLC GTPI +2047

### Mead-Manor Def Adeline-Red

143785527 Excellent-94 EEEVE 4-04

3-02 3x 329d 30,560 4.2 1289 3.3 997

2-03 3x 304d 25,630 4.0 1016 3.2 832

•1st 4 Yr Old, Res. Grand Champion and

Champion B&O, WI Champ. R&W Sh. 2020

•Res. All-American R&W 4 Year Old 2020

•Unanimous All-American R&W Jr. 3 Yr Old 2019

•Unanimous Jr. All-Amer. R&W Jr. 3 Yr Old 2019

•Supreme Champion WDE Junior Show 2019

•1st Jr. 3 Year Old International R&W Show 2019

•Int. & Grand Champion Int'l R&W Jr. Show 2019

•Grand Champion WI Champ. R&W Jr. Show 2019

•Red & White Junior Cow of the Year 2019

•All-American R&W Jr. 2 Year Old 2018

•Jr. All-American R&W Jr. 2 Year Old 2018

•1st Jr. 2 Year Old International R&W Show 2018

S: Scientific B Defiant-ET \*RC



**Mead-Manor Def Adeline-Red "EX-94"**  
Supreme Champion WDE Jr. Show 2019  
Dam of Catalog Number 2

2nd through 5th Dams

**Mead-Manor Abs Adele-ET \*RC VG-85**

2-03 3x 305d 22,550 4.2 939 3.2 728

**BVK Atwood Abilene-ET EX-93 2E**

5-10 3x 365d 39,510 3.9 1537 3.0 1191

**Ms Kingstead Chief Adeen-ET EX-94 2E DOM 11\***

3-05 2x 310d 30,180 4.0 1209 3.6 1077

•Nom. All-American 2000 & 2001

•Member All-American Produce 2000 & 2001

•Queen of the Breed Finalist!

FULL SISTER to Adeen:

**Shoremor S Alicia-ET EX-97 3E 13\***

**C Aitkenbrae Starbuck Ada EX-94 2E 4\* DOM**

5-06 2x 356d 30,060 3.5 1043 3.5 1049

Life: 1955d 137,740 3.4 4747 3.4 4649

•All-American Produce of Dam 2000 & 2001

•All-American 3 Year Old 1990

•Res. All-Time All-American 3 Year Old 2003

# 3

## FIRST CHOICE FEMALE

Four female pregnancies due June, 2021

TERMS: 35% Down;

BALANCE AT SELECTION to be made by 9/01/21

Maternal sisters to choice:

### Milksource Tantrum-Red-ET

- Unanimous All-American R&W Winter Yrlg. 2020
- 1st Winter Yrlg. & Jr. Champ. NA Open R&W 2020

### Milksource Thunder-Red-ET

- Unanimous All-American R&W Fall Calf 2019
- Supreme Jr. Champion WDE Open & Jr 2019
- All-American R&W Fall Yearling 2020

### Milksource Taelyn-ET \*RC

- All-American Summer Yearling 2018
- Junior Champion International Show 2018
- Reserve Supreme Jr. Champion WDE 2018

Milk Source LLC c/o Eddie Bue  
N3569 Vanden Bosch Rd.  
Kaukauna, WI 54130  
715.299.4651 • eddiebue@milksource.net

### Blondin Thunder Storm

CAN110296922 VG-85  
PTA -218M -25F -12P 80R 12/20  
PTA +3.38T +2.28UDC +.95FLC GTPI +1936

### Strans-Jen-D Tequila-Red-ET

141024338 Excellent-96 EEEEE 2E \*TL \*TD  
6-04 2x 365d 32,840 4.3 1428 3.2 1054  
• Res. All-American R&W Aged Cow 2017  
• HM All-Canadian R&W Senior Cow 2017  
• Grand Champion WI State R&W Show 2017  
• Grand Champion WI Spring R&W Show 2017  
• Res. All-American R&W 5 Year Old 2016  
• Unanimous All-American R&W 4 Year Old 2015  
• Grand Champion International R&W Show 2015  
• Unanimous All-American R&W Sr 3 Year Old 2014  
• Nom. AA & AC Sr. 3 Year Old 2014  
• Grand Champion International R&W Show 2014  
• Res. All-American R&W Sr. 2 Year Old 2013  
S: Scientific Director-Red-ET

2nd and 3rd Dams:

Jen-D Devil Tiffany-Red EX-95 3E EEEEE  
8-07 2x 365d 36,170 4.3 1546 3.0 1082  
• 9x All-American R&W nominee  
• Unanimous AA R&W Dam & Dtr 2016  
• HM All-American R&W Aged Cow 2013  
Jen-D Pred Tosha-Red VG-88 EX-MS



Strans-Jen-D Tequila-Red-ET "2E-96"  
2x Grand Champion International R&W Show  
Dam of Catalog Number 3



Milksource  
Thunder-Red-ET  
2x All-American R&W  
Maternal sister to Lot 3

Milksource  
Tantrum-Red-ET  
All-American R&W  
Winter Yrlg 2020  
Maternal sister to Lot 3



Milksource  
Taelyn-ET \*RC  
All-American  
Summer Yrlg 2018  
Maternal sister to Lot 3



# 4

## THREE #1 IVF EMBRYOS

- (3) #1 embryos from sexed semen  
Location: Nehls-Valley, WI

Shawn & Seth Nehls  
N3365 Level Valley Rd.  
Hustisford, WI 53034-9720  
920.253.9923 • toughasnehls18@gmail.com



Floydholm Eye of the Storm "VG-86"  
Dam of Catalog Number 4



Floydholm Mc Emoji-ET "EX-94"  
All-American & All-Canadian Jr. 3 Year Old 2019  
Granddam of Catalog Number 4

### Farneer Altitude-Red-ET

3128013348 \*TC \*TY \*TV \*TL \*TD  
PTA -130M +15F +5P 80R 12/20  
PTA +2.84T +2.31UDC +1.56FLC GTPI +2194

### Floydholm Eye of the Storm

3151707579 Very Good-86 VG-MS 2-06  
GPTA +2.41T +1.51UDC +1.88FLC 83R 12/20  
2-00 2x 289d 25,274 3.5 874 3.2 821\*RIP  
S: Mr Chassity Gold Chip-ET

2nd through 11th Dams

Floydholm MC Emoji-ET EX-94 EEEEE  
2-00 2x 365d 30,960 3.8 1188 3.3 1024  
• All-American & All-Canadian Jr. 3 Yr Old 2019  
• 1st Jr. 3 Yr Old & Int. Champ. Int'l Show 2019  
• 1st Jr. 3 Yr Old & HM Int. Champ. RAWF 2019  
Budjon-JK Damion Eklipse-ET EX-94 2E  
5-05 2x 365d 23,390 3.9 910 3.0 694  
• Nom. Jr. All-American Sr. 3 Year Old 2016  
• Nom. Jr. All-American Sr. 2 Year Old 2015  
Rolling-Spring G Escence-ET EX-95 2E  
5-06 2x 365d 40,500 4.1 1646 3.2 1307  
• Nom. All-American 4 Year Old 2010  
• Grand Champion Midwest Spring National 2010  
Budjon-JK Dur Esquisite-ET EX-92 GMD DOM  
3-07 2x 365d 40,300 3.9 1555 3.2 1275  
• Nom. All-American Sr. 2 Year Old 2006  
Budjon-JK Encore Electra-ET 2E-95 GMD DOM  
6-04 2x 365d 46,830 4.0 1866 3.0 1382  
• Res. All-American Sr. 3 Year Old 2001  
Krull Broker Elegance EX-96 3E GMD DOM  
5-07 2x 365d 40,950 3.7 1522 3.3 1350  
• HM All-American Aged Cow 1999 & 2000  
• HM All-Canadian Mature Cow 1999  
Krull Starbuck Excellency EX-90 GMD DOM  
Krull TT Excellency EX-90 EX-MS DOM  
Krull Boot Mark Excellency EX-92 2E GMD  
Krull Kingstead Excellency EX-92 4E GMD

# 5

## IVF SESSION

Buyer is purchasing rights to control the next IVF session(s). Buyer is guaranteed IVF sessions until a minimum of 8 #1 or #2 IVF embryos are produced. Embryo grades are determined at the time of transfer if fresh embryos or at time of freezing if freezing is requested by buyer.

Buyer keeps all resulting embryos from these controlled IVF sessions. Buyer is responsible for all costs of the aspiration and mating sire decisions. Owner will transport donor to the IVF collection site.



**Synergy Jordys Spike-Red-ET "VG-85"**  
Reserve All-American R&W Fall Calf 2018  
Maternal Sister to Catalog Number 5



**Synergy Always Smokin-Red "2E-90"**  
Reserve Jr. All-American R&W Milking Yearling 2015  
Dam of Catalog Number 5

**Dam of IVF Session:**

**Synergy Always Smokin-Red**

72798978 Excellent-90 EVEVE 2E \*TL \*TD  
5-07 3x 320d 30,980 4.1 1207 3.1 963"RIP  
3-08 3x 365d 26,994 3.8 1028 3.2 873"  
2-10 3x 276d 23,960 3.9 937 3.1 754  
Life: 1483d 114,920 4.0 4600 3.2 3730  
•Res. Jr. All-American R&W Milking Yearling 2015  
S: Synergy Always-Red-ET

**Smokin's daughter:**

**Synergy Jordys Spike-Red-ET VG-85 VG-MS**  
1-11 3x 306d 18,410 4.9 905 3.3 611  
•Res. All-American R&W Fall Calf 2018  
•Res. Jr. All-American R&W Fall Calf 2018  
•2nd Fall Calf & Res. Jr. Ch. Int'l R&W Show 2018  
•1st Fall Calf, Calf Champ. & Res. Jr. Champion,  
Wisconsin Jr. State Fair R&W Show 2018

**2nd through 5th Dams**

**Synergy Absolute Salute-Red VG-88**

4-02 3x 361d 30,490 4.5 1380 3.6 1101  
Life: 1298d 107,110 4.4 4727 3.5 3738

**Synergy Redlinr Speckle-Red VG-86 VG-MS**

1-11 3x 296d 26,430 3.3 864 2.6 700

**Glo-Crest RM Secret-Red EX-90 2E**

4-10 2x 365d 36,300 3.7 1349 2.7 998  
Life: 1899d 156,910 3.9 6077 2.8 4403

**Glo-Crest Alman Sierra-Red VG-85 VG-MS**

5-04 2x 294d 22,530 4.8 1084 3.4 757  
Life: 1400d 103,660 4.6 4804 3.3 3429

Synergy Family Dairy  
W2285 County Rd S, Pulaski, WI 54162-9189  
920.639.6408 Jay Jauquet  
jayjauquet@gmail.com

# 6

## CHOICE of 2 FEMALES

**A) BUDJON-VAIL CALLIOPE-RED**

840003205758093 99%RHA-I  
Born June 1, 2020 (Warrior x Callista)  
GPTA +2.51T +1.60UDC +1.87FLC 12/20

**B) BUDJON-VAIL CALIENTE-RED-ET**

840003205758081 99%RHA-I  
Born June 7, 2020 (Altitude x Calli)

SELECTION TO BE MADE BY: April 10, 2021

**Daughters of Calli-Red:**

**Savage-Leigh Classy-Red-ET EX-91 EX-MS**

•Nom. All-American R&W Jr. 2 Year Old 2018  
•Res. All-American R&W Summer Yrlg 2017

**Savage-Leigh Black Calli-ET \*RC EX-90 EX-MS**

Callis Crown Royale-Red-ET EX-91

**Budjon-Vail-HP Chris-Red-ET VG-88-3Y-CAN**

Budjon Farms and Peter & Lyn Vail  
N9995 Soo Rd, Lomira, WI 53048  
920.960.0350 Tom • tom@budjon.com  
920.960.1484 Kelli • 518.755.0307 Peter

**Mr Blondin Warrior-Red-ET**

CAN3139655530 \*TY \*TV \*TL \*TD GTPI +2047

**Budjon-Vail Hi Oct Callista \*RC**

3143525449 \*RC  
GPTA +2.37T +1.99UDC +1.26FLC 80R 12/20  
•4th Summer Yrlg International Holstein Sh. 2019  
•died at calving

S: Stantons High Octane-ET

D: L-Maples Hvezda Calli-Red EX-94 2E

**Farnear Altitude-Red-ET**

3128013348 \*TC \*TY \*TV \*TL \*TD GTPI +2194

**L-Maples Hvezda Calli-Red**

71254967 Excellent-94 EEEEE 2E \*TL \*TD  
6-01 2x 365d 40,160 3.6 1447 3.1 1263  
Life: 1575d 153,070 3.6 5577 3.2 4921  
•All-American R&W Aged Cow 2018

•Unanimous All-American R&W 5 Year Old 2017

•1st 5 Year Old International R&W Show 2017

•Grand Champion Royal R&W Show 2015

•1st Jr. 3 Year Old Int'l R&W Show 2015

•Nominated All-American Jr. 3 Year Old 2015

•Unanimous All-American R&W Jr. 3 Yr Old 2015

•Unanimous All-American R&W Jr 2 Yr Old 2014

•1st Jr. 2 Year Old Int'l R&W Show 2014

•Nom. All-American R&W Spring Yrlg. 2013

•All-American R&W Spring Heifer Calf 2012

S: Orbe-View S Strm Hvezda-ET \*RC

Maternal sister to Calli-Red:

**L-Maples Dfnt Cassey-Red-ET EX-90 EX-MS**

•Res. All-American R&W Jr. 3 Year Old 2020



**L-Maples Hvezda Calli-Red "2E-94"**  
5x All-American R&W  
Dam or Granddam  
Catalog Number 6

**Budjon-Vail Hi Oct Callista \*RC**

Dam of Catalog Number 6A

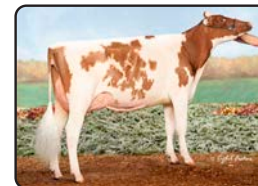

**Savage-Leigh Classy-Red-ET "EX-91"**

Res. All-American R&W  
Summer Yrlg 2017  
Maternal sister to Lot 6B

**2nd through 4th Dams:**

**L-Maples Advent Cali-Red EX-91 3E**

4-06 2x 305d 25,520 3.0 774 3.0 775

•Grand Champion Midwest Summer R&W 2012

**L-Maples R Candy-Red EX-91 3E**

5-05 2x 305d 25,510 3.6 928 3.4 878

•Four times in the top 5 at World Dairy Expo

•All-American R&W Spring Calf 2002

**Elmoak Magnum Candice-Red VG-86 VG-MS**

2-04 2x 305d 21,780 3.7 803 3.4 732

7

**FIRST CHOICE  
FEMALE**

Three female pregnancies due September, 2021

TERMS: 35% Down;  
BALANCE DUE AT SELECTION: @ 4 mos. of age



**Butz-Butler Gold Barbara-ET "3E-96" GMD 3\***  
Grand Champion International Show 2019  
Granddam of Catalog Number 7

**Val-Bisson Doorman-ET**

CAN107281711 EX-90 ST \*TY \*TV \*TL \*TD  
PTA -446M +15F +10P 99R 12/20  
PTA +2.48T +1.63UDC +.80FLC GTPI +2200

**Gold-Barbara After Bingo-ET**

3012958740 Very Good-88 EX-MS 5-09  
2-05 2x 338d 23,340 3.3 764 3.0 709  
3-06 2x 305d 23,340 3.0 699 2.9 688  
S: Ms Atlees Sht Aftershock-ET

*2nd through 9th Dams*

**Butz-Butler Gold Barbara-ET EX-96 3E GMD 3\***  
6-02 2x 365d 43,381 4.3 1890 2.8 1228"  
3-07 2x 365d 41,820 3.9 1612 2.9 1194  
Life: 1726d 175,080 4.2 7320 3.1 5364  
•All-American Lft Production Cow 2020  
•1st Lft. Production Cow NA Open Show 2020  
•All-American Lft. Production Cow 2019  
•Grand Champion Int'l Holstein Show 2019  
•1st 150,000 lb. Cow Int'l Holstein Show 2019  
•All-American Aged Cow 2017  
•Res. All-Canadian Mature Cow 2016  
•HHM All-American Aged Cow 2016  
•Unanimous All-American 4 Year Old 2014  
•Unanimous All-American Sr. 3 Year Old 2013  
•1st Sr. 3 Yr Old & Int. Ch. Int'l Hol. Show 2013  
•Unanimous AA & AC Sr. 2 Year Old 2012  
**Regancrest Brasilia-ET EX-92 2E DOM 16\***  
2-03 3x 365d 33,180 3.6 1186 2.8 926  
**Regancrest-PR Barbie-ET EX-92 GMD DOM 6\***  
2-06 2x 365d 31,690 3.9 1237 3.3 1050  
•HM All-American Junior 3 Year Old 2004  
**Regancrest Juror Brina-ET EX-92 GMD**  
4-04 2x 365d 40,640 3.6 1478 3.0 1217  
•Res. Grand Champion IA State Fair 2000  
**Regancrest Aerostar Bert-ET EX-90 GMD DOM**  
5-05 2x 365d 37,790 3.6 1357 3.2 1215  
**Regancrest Mark Chairman Bea 2E-91 GMD DOM**  
7-09 2x 365d 33,630 3.8 1276 3.1 1052  
**Regancrest Board Chairman Bea EX-90 EX-MS**  
**Regancrest Apache Standout Bea VG-86**

Frank & Jim Behling  
W9756 Point Rd., Fox Lake, WI 53933-9643  
920.219.0298 • fjbehling9@gmail.com  
920.219.0000 Jim

8

**FIRST CHOICE  
FEMALE**

Four female pregnancies due September, 2021

TERMS: 35% Down;  
BALANCE DUE AT SELECTION: @ 4 mos. of age



**Ryan-Vu Gchip Claudette-ET "2E-95"**  
2x Reserve Junior All-American  
Dam of Catalog Number 8



**Ryan-Vu Gchip Claudette-ET "2E-95"**  
5 Time All-American or Junior All-American nominee

•Embryos from this flush exported to Japan

Maternal sister to choice:

**Opsal Doorman Callista-ET VG-88**  
3-02 2x 365d 32,750 4.6 1491 3.2 1049  
Callista's daughter:  
**Opsal Ammo Caleesi**  
•Res. All-American Summer Yearling 2020  
•Jr. All-American Summer Yearling 2020

Joseph Opsal  
3017 North Rd.  
Blue Mounds, WI 53517-9695  
608.843.6307 • opsal.j@gmail.com

**Walnutlawn Solomon-ET**

CAN11775998 \*TR \*TP \*TY \*TV \*TL \*TD  
PTA -451M -12F -9P 99R 12/20  
PTA +2.59T +1.72UDC +.43FLC GTPI +1997

**Ryan-Vu Gchip Claudette-ET**

142656860 Excellent-95 EEVEE 2E \*TL \*TD  
3-07 2x 365d 38,840 4.0 1352 3.0 1022  
5-11 2x 365d 33,820 3.9 1323 3.1 1046  
Life: 1612d 147,750 3.9 5803 3.1 4609  
•Res. Jr. All-American 4 Year Old 2018  
•Res. Jr. All-American Sr. 3 Year Old 2017  
•Nom. Jr. All-American Sr. 2 Year Old 2016  
•Nom. Jr. All-American Fall Yearling 2015  
•1st Fall Yearling Mideast Fall National 2015  
•Nom. All-American Fall Heifer Calf 2014  
S: Mr Chassity Gold Chip-ET

*2nd through 6th Dams:*

**Frozenes Sanchez Claudia EX-90 EX-MS**  
3-10 2x 365d 34,350 3.4 1161 3.0 1023  
**Frozenes Durham Clare-ET EX-92 3E**  
4-06 2x 365d 34,413 4.0 1365 3.0 1026"  
Life: 2113d 163,830 3.6 5961 3.3 5393  
•4th 125,000 lb. Cow Midwest Spring Nat'l 2009  
**Frozenes B&R Claudette EX-94 2E DOM**  
4-11 2x 365d 31,570 4.2 1312 3.3 1044  
Life: 1496d 111,930 4.5 5045 3.3 3741  
•Nom. All-American 5 Year Old 2003  
•Nom. All-American 4 Year Old 2002  
•Res. Grand Champion MN State Fair 2002  
**Frozenes Keep A Rockin VG-87**  
6-02 2x 356d 32,410 4.3 1403 3.4 1102  
Life: 1952d 161,270 4.2 6822 3.4 5433  
**Frozenes Sexy Shelly VG-89**  
9-08 2x 305d 27,020 3.9 1048 2.9 796  
Life: 2843d 208,020 3.6 7581 3.1 6469



# 9

## THREE #1 IVF EMBRYOS

- (3) #1 IVF reverse sorted embryos  
Location: Sunshine Genetics, WI

Maternal sister to Lot 9:

**Erbacres Aribella-Red-ET**

- Sold for \$10,000 Gil-Tex Stampede 2021

Full sisters to Abrianna:

**Ms Apples Aleda-Red-ET** EX-95-2E-CAN

**Apple-Pts Aysha-Red-ET** VG-89-3Y-CAN

- Nom. Canadian Champion Sr. 3 Year Old 2020

From this maternal line:

**Erbacres Snapple Shakira-ET** \*RC EX-95-5Y-CAN

- Canadian Champion 5 Year Old 2020

- All-American Jr. 3 Year Old 2018

- All-Canadian Jr. 2 Year Old 2017

John Erbsen

10974 Benson Rd.

Lanark, IL 61046

815.275.4990 • johnerbsen@aeroinc.net



**Apple-Pts Abrianna-Red-ET "VG-88 EX-MS"**  
Jr. All-American R&W Milking Yearling 2019  
Dam of Catalog Number 9



**Miss Apple Snapple-Red-ET "2E-96"**  
3x Unanimous All-American R&W  
Full Sister to Dam of Catalog Number 9

### Mr Blondin Warrior-Red-ET

CAN3139655530 \*TP \*TC \*TY \*TV \*TL \*TD  
PTA -82M -3F -2P 80R 12/20  
PTA +3.39T +2.18UDC +1.57FLC GTPI +2047

### Apple-Pts Abrianna-Red-ET

3147207027 Very Good-88 VVEVE 2-04 \*TV \*TL  
GPTA +2.56T +2.05UDC +1.90FLC 12/20  
2-00 2x 318d 21,580 4.3 921 3.4 723  
2-11 2x 162D 15,066 4.4 661 3.4 508\*RIP  
• Jr. All-American R&W Milking Yearling 2019

Full sister to Abrianna:

**Miss Apple Snapple-Red-ET** EX-96 2E

- Unanimous All-American R&W 125,000 lb. Cow '20
- Res. All-American R&W 125,000 lb. Cow 2019
- Unanimous All-American R&W 4 Year Old 2017
- Res.. All-American R&W Jr. 3 Year Old 2016
- Unanimous All-American R&W Jr. 2 Year Old 2015

2nd through 8th Dams

**KHW Regiment Apple-Red-ET** 4E-96 DOM 34\*

4-01 2x 365d 35,750 4.7 1682 3.7 1314

• Res. Grand Champ. Int'l R&W Show 2013

• Unanimous All-American R&W 125,000 lb. Cow 2013

• Grand Champion International R&W Sh. 2011

• Unanimous All-American R&W Aged Cow 2011

• World Champion R&W Cow Hol Int'l 2010

• Unanimous All-American Jr. 2 Year Old 2006

**Kamps-Hollow Altitude-ET** \*RC 2E-95 2\* DOM

7-00 2x 365d 39,690 4.7 1849 3.5 1385

**Clover-Mist Alisha-ET** \*RC 3E-93 GMD DOM

5-03 3x 365d 34,670 4.8 1654 3.5 1220

Life: 2999d 226,470 4.7 10659 3.6 8149

**Clover-Mist Augy Star-ET** EX-94 4E DOM

D-R-A August EX-96 4E DOM

D-R-A Ideal Precious Leader EX-90 2E

D-R-A Princess Lad Leader EX-90 3E

# 10

## FIVE #1 EMBRYOS

- (5) #1 conventional flush embryos  
Location: Our-Favorite Holsteins, WI

Among the sons of Unlimited:

**Our-Favorite Undenied-ET** VG-87 PTAT +3.35T

**Our-Favorite Upgrade-ET** PTAT +3.46

**Our-Favorite Unrivaled-ET** \*RC PTAT +3.35

**Our-Favorite C Limitless-ET** PTAT +3.51

**Our-Favorite Drifter 124-ET** PTAT +3.40

**Our-Favorite King Doc 51-ET** PTAT +3.37

Among the daughters of Unlimited:

**Our-Favorite Endless-ET** EX-94 2E

**Our-Favorite Reckoning-ET** EX-92

**Our-Favorite Luminous-ET** EX-92

**Our-Favorite Inquisitive-ET** EX-91

Cade & Todd Stanek

E12600 County Rd JJ

Fall Creek, WI 54742-4010

715.577.5379 • cpstanek@gmail.com



**Our-Favorite Unlimited "2E-94"**  
Dam of Catalog Number 10



**Our-Favorite Unlimited**

### Siemers Exc Hanans 31753-ET

3143986722 \*TR \*TP \*TC \*TV \*TL \*TY \*TD  
PTA +440M +79F +40P 77R 12/20  
PTA +3.87T +3.14UDC +2.11FLC GTPI +2889

### Our-Favorite Unlimited

141851721 Excellent-94 EEVEE (MS:96) 2E  
GTPI +2053 +2.76T +1.25UDC +1.78FLC 12/20  
3-08 3x 365d 31,990 4.5 1439 3.5 1125  
5-03 2x 365d 33,640 4.3 1437 3.5 1182  
2-08 3x 303d 27,460 4.5 1247 3.2 888  
Life: 1499d 121,790 4.6 5621 3.6 4330  
S: Maple-Downs-I G W Atwood-ET

2nd through 9th Dams:

**Our-Favorite Obvious-ET** EX-93 2E

6-05 2x 365d 38,110 4.2 1608 3.2 1208

**Our-Favorite Outburst-ET** EX-93 4E GMD

6-03 3x 365d 46,890 4.0 1861 3.1 1432

Life: 3776d 356,920 4.1 14776 3.3 11934

**Our-Favorite Conceited** EX-92 2E GMD DOM

4-08 2x 365d 44,330 3.7 1625 3.2 1430

Life: 2056d 191,400 3.8 7282 3.3 6336

**Our-Favorite Morgan-ET** EX-92 2E GMD DOM

5-03 3x 365d 42,130 3.5 1468 3.1 1286

Life: 2084d 202,890 3.8 7674 3.2 6457

**Our-Favorite Megan-ET** VG-89 GMD DOM

5-10 3x 365d 47,530 3.3 1557 3.1 1477

**EDR V I Angie Melvina** EX-93 3E GMD DOM

• Res. Jr. All-American Sr. 3 Year Old 1990

**EDR Astro Cap Angie** EX-91 2E GMD DOM

**EDR Chief Astro Angie** VG-87 DOM

11

**FIRST CHOICE  
FEMALE**

Three female pregnancies due June 25, 2021  
Sire: Farnear Delta-Lambda-ET or  
Woodcrest King Doc  
(semen was mixed for flush)

TERMS: 35% Down;  
BALANCE DUE AT SELECTION: @ 4 mos. of age



**Hilrose Doorman Eleanor "EX-91"**  
Dam of Catalog Number 11

**Farnear Delta-Lambda-ET**

3125993715 GTPI +2745

**Woodcrest King Doc**

3132417775 EX-90 GTPI +2760

**Hilrose Doorman Eleanor**

3141071371 Excellent-91 EEEVE 3-08

2-01 2x 354d 32,680 4.5 1486 3.1 1003

3-01 2x 256d 28,010 3.5 971 3.0 830\*RIP

•3rd Wisconsin Holstein Futurity 2020

•4th Jr. 3 Year Old WI Championship Show 2020

S: Val-Bisson Doorman-ET

Hilrose Dairy LLC  
N426 Military Rd., Sherwood, WI 54169-9796  
920.378.0869 Joe • 920.450.3047 Andy  
920.205.4976 Jeff • jjbrantmeier@yahoo.com

*2nd through 10th Dams*

**Hilrose Gold Chip Eclipses VG-88 EX-MS**

4-05 2x 329d 37,340 3.9 1445 3.0 1102

Life: 1076d 103,790 3.8 3993 2.9 3060

**Hilrose Hero Emily EX-93 2E**

4-03 2x 365d 41,650 4.5 1884 3.0 1238

Life: 1847d 197,420 4.1 8117 2.9 5771

**Budjon-JK Laurin Einslie-ET EX-90 EX-MS**

3-06 2x 365d 36,770 4.1 1502 3.0 1097

**Budjon-JK Linjet Eileen-ET EX-96 4E GMD DOM**

5-06 2x 365d 44,700 3.7 1647 3.3 1467

•Unanimous All-American 5 Year Old 2004

•Res. All-American Aged Cow 2005

**Krull Broker Elegance EX-96 3E GMD DOM**

5-07 2x 365d 40,950 3.7 1522 3.3 1350

Life: 2356d 183,710 3.7 6878 3.4 6267

•HM All-American Aged Cow 1999 & 2000

•HM All-Canadian Mature Cow 1999

•1st 125,000 lb. Cow Int'l Holstein Show 2000

**Krull Starbuck Excellency EX-90 GMD DOM**

3-03 2x 365d 27,140 3.5 937 3.4 930

**Krull TT Excellency EX-90 EX-MS DOM**

3-02 2x 363d 24,319 3.5 862 3.4 829

**Krull Boot Mark Excellency EX-92 2E GMD**

6-06 2x 365d 27,410 3.8 1040 3.1 868

Life: 3026d 201,440 3.5 7105 3.0 4634

**Krull Kingstead Excellency EX-92 4E GMD**

12-4 2x 323d 21,920 3.5 772

Life: 3364d 179,790 3.6 6436

12

**FIVE #1 IVF EMBRYOS**

• (5) #1 IVF embryos from sexed semen  
Location: Budjon Farms, WI



**Budjon-Abbott Alexandra-ET "EX-92"**  
All-American Winter Yearling 2018  
Dam of Catalog Number 12



**Walk-Era Dundee Annelise "EX-95"**  
Grand Champion International Jr. Holstein Show  
Granddam of Catalog Number 12

Full sisters to Alexandra:

**Budjon-Abbott Automatic-ET EX-92**

•Junior All-American Winter Calf 2017

•Nom. AA & AC Winter Calf 2017

•Res. Junior Champion Int'l Jr. Hol. Show 2017

**Budjon-Abbott Dr Arizona-ET EX-92**

**Budjon-Abbott Drmn Annie-ET EX-91**

**Budjon-Abbott Dr Addidas-ET**

•Res. All-American Winter Calf 2017

**Blondin Thunder Storm**

CAN110296922 VG-85

PTA -218M -25F -12P 80R 12/20

PTA +3.38T +2.28UDC +.95FLC GTPI +1936

**Budjon-Abbott Alexandra-ET**

3139851958 Excellent-92 EEEEE \*TC \*TL \*TD

GPTA +2.61T +1.78UDC +.35FLC 83R 12/20

3-04 2x 293d 37,173 2.6 948 2.8 1055\*RIP

2-01 2x 365d 32,600 2.9 942 3.0 978\*

•Wisconsin Futurity Winner 2020

•All-American Winter Yearling 2018

•Jr. All-American Winter Yearling 2018

•1st Winter Yearling International Hol. Show 2018

•Junior Champion Int'l Junior Holstein Show 2018

•Res. Junior All-American Winter Calf 2017

•Nom. All-American Winter Calf 2017

•Nom. All-Canadian Winter Calf 2017

S: Val-Bisson Doorman-ET

*2nd through 9th Dams:*

**Walk-Era Dundee Annelise EX-95 EEEEE**

4-08 2x 365d 41,090 3.3 1355 2.9 1196

•Grand Champion Int'l Jr. Holstein Show 2017

•Junior All-American 5 Year Old 2017

•Nom. AA & AC Jr. 3 Year Old 2015

•Nom. All-American Jr. 2 Year Old 2014

•Junior All-American Jr. 2 Year Old 2014

**Walk-Era Talent Augusta-ET EX-91 2E 5-04**

2x 365d 32,920 4.3 1403 3.2 1045

**Liessels Outside Allie EX-91 EEEEE**

4-03 2x 365d 31,650 4.7 1475 3.3 1045

**Welk-Shade Astro Arielle VG-88 EX-MS**

3-02 2x 365d 21,800 4.4 965 3.1 669

**Welk-Shade Milan Amy EX-93 2E EEEEE**

5-08 2x 365d 33,440 3.6 1188 3.0 998

**Welk-Shade Flip Apex EX-90**

**R-F-H Sexy Aires VG-89 EX-MS**

**Ideals Flame Alice VG-85**

Kaelyn, Kenadee & Keegan Weigel  
5528 High Ridge Ln.  
Platteville, WI 53818-8981  
608.434.4109 Ryan • ryanweigel6297@gmail.com

# 13

## FIVE #1 IVF EMBRYOS

- (5) #1 IVF reverse sorted embryos  
Location: Trans Ova, WI

### Mr Blondin Warrior-Red-ET

CAN3139655530 \*TP\*TC\*TY\*TV\*TL\*TD  
PTA -82M -3F -2P 80R 12/20  
PTA +3.39T +2.18UDC +1.57FLC GTPI +2047

### Heatherstone Redhot-Red

3014096953 Excellent-92 EEVEE 3-06  
3-02 2x 348d 27,982 4.3 1203 3.4 948"  
4-05 2x 281d 28,640 4.2 1192 3.1 899"  
•*Unanimous All-American R&W Jr. 3 Yr Old 2017*  
•*Res. All-Canadian R&W Junior Cow 2017*  
•*Unanimous All-American R&W Jr. 2 Yr Old 2016*  
•*All-Canadian R&W Jr. 2 Year Old 2016*  
•*1st Jr. 3 Yr Old, Int. & Res. Grand Champion, International R&W Show 2017*  
•*1st Jr. 3, Res. Int. & HM Gr. Ch. Royal R&W 2017*  
•*1st Jr. 2 Yr Old, Int. & Res. Grand Champion, International R&W Show 2016*  
•*1st Jr. 2 Yr Old, Int. & Res. Grand Champion, Royal Winter Fair R&W 2016*  
•*1st Spring Yearling International R&W 2015*  
•*1st Spring Calf International R&W Show 2014*  
S: *Rainyridge Barnie-ET\*RC*



Heatherstone Redhot-Red "EX-92"

2x All-American R&W  
Dam of Catalog Number 13

#### 2nd through 7th Dams

**Heatherstone Razy-Red-ET EX-91 2E**  
5-05 2x 365d 45,500 3.8 1710 3.0 1364  
Life: 1901d 171,220 4.0 6928 3.2 5480  
•*1st Fall Calf & Res. Jr. Champion, Midwest Spring R&W Junior Show 2009*  
•*2nd Fall Calf International R&W Jr. Show 2009*  
•*Res. Jr. All-American R&W Fall Calf 2009*  
**Heatherstone Rose-Red-ET VG-87 GMD**  
4-09 2x 365d 46,590 4.9 2276 3.1 1430  
**Early-Autumn Heroline-Red VG-85 GMD**  
4-05 2x 365d 36,060 4.3 1546 3.5 1250  
**Roulette Damsel-ET \*RC EX-90 EX-MS GMD**  
7-02 2x 365d 43,880 3.3 1467 2.9 1293  
**Roulette Dewdrop-Red EX-91 3E GMD DOM**  
5-02 2x 365d 32,110 4.3 1394 2.9 942  
**Roulette Jetstar Dot \*RC VG-88 EX-MS**  
7-09 2x 365d 31,290 4.0 1244 3.0 954

Siemers Holstein Farm Inc.  
14421 Mineral Springs Rd., Newton, WI 53063  
920.374.0606 Dan • dansiemers@gmail.com  
920.374.0618 Paul • 920.946.8525 Jordan

# 14

## FIVE #1 EMBRYOS

- (5) #1 embryos from conventional flush  
Location: Lyn-Vale Holsteins, WI

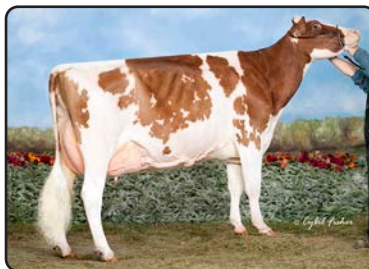

Castleholm Regina-Red-ET "2E-92" GMD 2\*

Dam of Catalog Number 14



Lyn-Vale Rebekka-Red-ET "EX-92"

Maternal Sister to Catalog Number 14

#### Maternal sisters to Lot 14:

**Lyn-Vale Rebekka-Red-ET EX-92-5Y-CAN**  
4-08 2x 365d 30,388 4.7 1413 3.4 1038  
•*Res. Grand Champion Quebec Spring R&W 2017*  
•*1st Sr. 2 Year Old Royal Winter Fair R&W 2017*  
•*Res. Jr. Champ. Royal Winter Fair R&W 2015*  
**Lyn-Vale Avalanche Rimona-ET \*RC EX-90-4Y-CAN**  
2-06 2x 348d 25,143 4.8 1206 3.3 831  
•*1st Milking Yearling & Res. Grand Champion Grand National Junior Holstein Show 2018*  
•*HM Jr. All-American Milking Yearling 2018*  
**Lyn-Vale Sterling Riva-ET EX-90 EX-MS**  
3-07 3x 365d 42,920 3.6 1529 3.0 1267  
**Lyn-Vale Sterling Ralli-ET EX-90**  
**Lyn-Vale BM Riesan-Red-ET EX-90 EX-MS**  
**Lyn-Vale BM Raynell-Red-ET EX-90**  
**Lyn-Vale Raina-Red-ET EX-90**

### Mr Affection Analyst-Red-ET

3136496608 \*TP\*TC\*TY\*TV\*TL\*TD  
PTA -29M -18P -21P 79R 12/20  
PTA +3.11T +2.58UDC +1.96FLC GTPI +1983

### Castleholm Regina-Red-ET

65210201 Excellent-92 EEEEE 2E GMD 2\*  
2-06 2x 365d 33,500 4.7 1588 2.9 955  
3-11 2x 365d 36,010 4.1 1489 3.1 1104  
•*8th 4 Year Old International R&W Show 2012*  
•*1st Jr. 3 Yr Old Midwest Spr. Nat'l R&W Sh. 2011*  
•*Nom. All-American R&W Jr. 3 Year Old 2011*  
•*7 Excellent daughters to date*

#### 2nd through 14th Dams:

**Astrahoe RM Rosa Rae-Lyn-ET \*RC EX-90**  
4-11 3x 365d 59,210 4.1 2446 2.8 1659  
**Pinehurst Royal Rosa-ET EX-91 2E**  
3-10 3x 365d 41,400 3.3 1358 3.0 1223  
**Pinehurst Roulade EX-92 EEEEE 2E**  
5-00 3x 365d 35,130 3.6 1271 3.2 1115  
**Pinehurst Sweet Cleo EX-90**  
6-00 3x 365d 40,380 4.4 1776 3.2 1305  
**Pinehurst Sweet Freedom EX-90 EX-MS**  
5-07 3x 330d 34,520 4.3 1500 3.1 1084  
**Pinehurst Sweet Delite EX-91 3E GMD**  
8-10 3x 365d 28,460 4.2 1194 3.2 917  
**Pinehurst Rapture EX-96 4E GMD**  
**Pinehurst Fragrance EX-90 2E**  
**Hayssen Fond Ariel EX-90 2E**  
**Hayssen D V Audrey EX-90 2E**  
**Whirlhill Q Rag Apple Ariel EX-92**  
**Arlite Posch EX-92 GMD**  
**Audrey Posch EX-93 GMD**

William A. Schultz III  
W5677 County Rd N  
Waldo, WI 53093-1214  
920.980.0455

# 15

## SIX #1 EMBRYOS

• (6) #1 reverse sorted embryos  
Location: Trans Ova, IA



**Dinas Doorman Divine-ET "EX-91"**  
Dam of Catalog Number 15



**Co-Vale Dempsey Dina 4270-ET "2E-96"**  
3x All-American  
Granddam of Catalog Number 15

### Siemers Doc Hancock

3144882821 \*TR \*TP \*TC \*TY \*TV \*TL \*TD  
PTA +1247M +58F +43P 80R 12/20  
PTA +3.53T +3.04UDC +1.51FLC GTPI +2695

### Dinas Doorman Divine-ET

3134737285 Excellent-91 EX-MS 3-07  
2-03 2x 305d 23,670 2.8 672 3.0 719"  
S: Val-Bisson Doorman-ET

Maternal sisters to Divine:

**Dinas D Delora-ET VG-88 EX-MS 2-08**  
**Dinas Arch Dallas-ET EX-90 EX-MS**  
3-06 2x 365d 34,391 3.1 1063 3.1 1051"  
**Dinas Jacoby Dorothy-ET EX-90**  
1-11 2x 305d 19,520 3.7 723 3.0 579  
**Dinas Archrl Daeva-ET-ET VG-89**  
•12 additional VG maternal sisters

Cunningham and TJR Genetics  
P.O. Box 65  
Farley, IA 52046  
563.451.5866 • tjrgenetics@gmail.com

2nd through 10th Dams

**Co-Vale Dempsey Dina 4270-ET EX-96 2E**  
4-06 2x 365d 38,401 4.0 1549 3.3 1252"  
•HHM All-American Lft Production Cow 2020  
•All-National Aged Cow 2019  
•All-American 5 Year Old 2018  
•1st 5 Yr Old & HM Grand Int'l Hol. Show 2018  
•Grand Champion Royal Winter Fair 2017  
•1st 4 Yr Old & Res. Grand Int'l Hol. Show 2017  
•Unanimous AA & AC 4 Year Old 2017  
•Unanimous AA & AC Sr. 2 Yr Old 2015  
•1st Sr. 2 & Int. Champion RAWF 2015  
•1st Sr. 2 Year Old Int'l Holstein Show 2015  
•Nom. All-American Milking Yearling 2014

### Co-Vale Jasper Darla 3366 VG-87

2-04 3x 188d 16,180 3.9 626 3.0 492

### Amber-Acres Drake Daisy VG-89 EX-MS

2-04 2x 342d 33,250 4.1 1353 3.6 1183

•All-NY Sr. 2 Year Old 2009

### Amber-Acres Marty Anita VG-87

7-02 2x 305d 41,680 3.7 1545 3.1 1307

Life: 2069d 213,570 3.9 8434 3.1 6604

### Ms Amber Acres Delilah

1-11 2x 305d 19,020 4.6 867 3.0 578

### Co-Vale Black Dorthy EX-90 2E

9-04 2x 305d 40,220 4.1 1636 3.3 1330

Life: 520d 336,830 4.1 13926 3.2 10885

### Co-Vale Dorthy VG-88 EX-MS

2-02 2x 335d 25,720 3.7 939 2.9 735

Frogmore Threat Dixie EX-90 4E GMD DOM

Kinnie-Ridge Kit Builder Dix VG-88

# 16

## FIVE #1 IVF EMBRYOS

• (5) #1 IVF embryos from sexed semen  
Location: Sunshine Genetics, WI



**Gloryland-I Goldwyn Locket-ET "2E-94"**  
Dam of Catalog Number 16

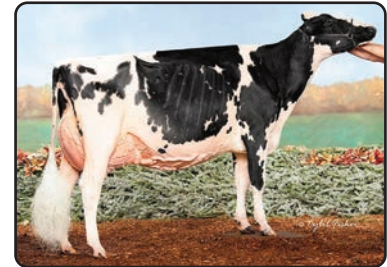

**Walkerbrae Doorman Locket "EX-95"**  
HM All-American 5 Year Old 2018  
Full Sister to Catalog Number 16

Full sisters to Lot 16:

**Walkerbrae Doorman Locket-ET EX-95 EEEE**  
4-10 2x 284d 31,833 4.7 1498 3.3 1047  
•HM All-American 5 Year Old 2018  
•Nom. All-Canadian & All-American Jr. 3 Yr Old 2016  
•Grand Champion Vermont State Show 2017  
**Golden-Oaks Line Em Up-ET EX-92**  
3-10 2x 365d 38,457 3.8 1467 3.3 1227"  
•Nom. All-American Fall Yearling 2017

### Val-Bisson Doorman-ET

CAN107281711 EX-90 ST \*TY \*TV \*TL \*TD  
PTA -446M +15F +10P 99R 12/20  
PTA +2.48T +1.63UDC +.80FLC GTPI +2200

### Gloryland-I Goldwyn Locket-ET

CAN9988715 Excellent-94 EEEEE 2E 7-00  
4-11 3x 365d 37,310 5.0 1855 3.4 1264  
6-06 2x 349d 35,800 4.4 1590 3.5 1242  
3-07 3x 365d 36,640 4.3 1581 3.4 1240"  
1-11 2x 365d 25,011 4.9 1221 3.4 851  
Life: 1485d 137,901 4.6 6400 3.4 4719  
•Nom. All-Canadian Milking Yearling 2011  
•2nd Fall Yrlg Egmont Bay Exhibition 2011  
•2nd Fall Calf Atlantic Championship 2010

Golden Oaks Farm  
P.O. Box 37, Wauconda, IL 60084-0037  
517.242.6458 Lucas Moser  
lmoser@crownc-chicago.com

2nd through 10th Dams:

### Gloryland Lakota Rae-ET VG-88 EX-MS DOM

2-03 2x 365d 22,850 3.8 857 3.3 751

### Gloryland Lana Rae EX-94 2E DOM

5-06 2x 365d 29,011 4.0 1159 3.4 993

### Scientific Liza Rae-ET EX-90

4-09 2x 365d 26,710 2.9 768 3.1 827

### Hanoverhill Tony Rae EX-96 3E GMD DOM 5\*

6-11 2x 365d 40,220 4.1 1661 3.3 1331

•HM All-American Jr. 2 Year Old 1988

### C Hanoverhill TT Roxette-ET 2E-94 GMD DOM

10-0 3x 365d 35,040 4.3 1519 3.0 1063

### Mil-R-Mor Roxette EX-90 GMD DOM 30\*

7-01 2x 365d 24,530 4.7 1153

### C Glenridge Citation Roxy EX-97 4E GMD 6\*

Life: 3620d 209,784 4.5 9471

•Queen of the Breed I & II

### C Norton Court Model Vee EX-90 6\*

**Norton Court Reflection Val VG-CAN 5\***

# 17

## SEVEN #1 IVF EMBRYOS

- (7) #1 IVF embryos from sexed semen  
Location: Schulte Bros., IA

\*At \$500/embryo the consignor will cover shipping costs



SVHeaths HGun Corolla-ET "EX-92"  
Dam of Catalog Number 17

### Chilli Action Colton-ET

66738335 7JE1088  
CDCB 12/20 GPTA 99R -1789M -25F -42P  
AJCA 12/20 GPTAT 99R 1.6 GJPI 97R -56

### SVHeaths HGun Corolla-ET

3133104346 4-05 EX-92%  
2-01 2x 274d 13,980 4.6 646 3.7 511  
•1st Winter Yrlg & Res. Jr. Champion RAWF 2017  
•Nom. ABA All-American Winter Yearling 2017  
•1st Sr. 2 Year Old PA All-American Show 2018  
•2nd Sr. 2 Year Old NY Spring Show 2018  
•10th Sr. 2 Year Old Int'l Jersey Show 2018  
•1st Sr. 3 Year Old NY Spring Carousel 2019  
S: SV Jade Hired Gun-ET

Maternal sister to Corolla:

SV Heaths Andreas Cameron EX-91%  
•1st Jr. 3 Yr Old & Res. Grand Western Nat'l 2018

Zach, Blake & Mitch Schulte  
7869 22nd Ave.  
Blairstown, IA 52209  
319.521.7590 Mark • schulteblisu@gmail.com

2nd through 10th Dams:

Elliotts Faxon Comical-ET EX-91%  
4-01 2x 305d 17,880 4.8 855 3.6 644  
•2nd 4 Year Old MD State Fair 2016  
•4th 4 Year Old PA All-American Show 2016  
•3rd Jr. 2 Year Old PA All-American 2014  
MATERNAL SISTERS to Cosmo Action:  
Elliotts Blackstone Charlotte-ET EX-94%  
•ABA All-American 5 Year Old 2017  
Elliotts Cosmo Action-ET EX-93%  
•ABA All-American Sr. 3 Year Old 2014  
Arethusa Colton Cadbury-ETS VG-89%  
•Res. ABA All-American Jr. 2 Year Old 2020  
Arethusa Veronicas Comet-ET EX-95%  
4-06 2x 305d 19,970 6.5 1292 3.6 710  
•Grand Champion Royal Winter Fair 2010  
Huronica Centurion Veronica 20J EX-97%  
6-08 2x 365d 24,442 5.6 1434 3.6 955  
•World Champion of all Breeds  
•Grand & Supreme Champ. PA All-American 2006  
•Grand & Supreme Champ. Int'l Jersey Sh. 2006  
•Supreme Champion PA All-American 2005  
•Grand Champion Int'l Jersey Show 2004 & 2005  
•National Grand Champion 2004  
•All-Canadian Sr. 2 Year Old 2002  
Genesis Renaissance Vivianne VG-87-CAN 7\*  
Genesis Juno Virginia EX-92-6E-CAN 4\*  
Swissbell F Veronica 39M SUP EX 4\*  
Swissbell Ella Virginia EX-90  
Swissbell Virginia SUP EX-90  
Belmont Jester Virginia SUP EX

# 18

## FIVE #1 IVF EMBRYOS

- (5) #1 IVF reverse sorted embryos  
Location: Trans-Ova, CA

Maternal brother to Lot 18:  
Mr Kathies Kid Rock 551JE01772 PTAT +1.20

Kash-In Jerseys  
Case Kasbergen  
21744 Road 152, Tulare, CA 93274  
559.804.6744 • casek2020@aol.com



Stoney Point Comerica Kathie "EX-93"  
Dam of Catalog Number 18

### Elliotts Regency Casino-ET

3125141657 14JE725  
CDCB 12/20 GPTA 99R -441M -3F 8P  
AJCA 12/20 GPTAT 98R 1.9 GJPI 93R 16

### Stoney Point Comerica Kathie

119060959 5-04 EX-93%  
4-11 3x 305d 23,070 5.9 1370 3.6 835  
3-01 3x 3 03d 21,660 5.4 1167 3.8 832  
•1st 5 Year Old Western National 2019  
•6th 4 Year Old International Jersey Show 2019  
•Nom. ABA All-American Jr. 3 Year Old 2017  
•3rd Jr. 3 Year Old International Jersey Show 2017  
•5th Jr. 3 Year Old All-American Jersey Show 2017  
•4th Jr. 2 Year Old All-American Jersey Show 2016  
•2nd Jr. 2 Year Old PA All-American Show 2016  
S: Bridon Remake Comerica-ET

2nd through 6th Dams:

Stoney Point Rocket Kay EX-90%  
3-11 2x 305d 17,560 4.2 729 3.6 628  
Lookout Kabokee VG-84%  
2-11 2x 305d 10,900 5.2 568 3.9 426  
Lookout Furot Tiara EX-91%  
3-02 2x 305d 16,950 5.5 936 3.8 638  
Juno Atlantis Tiffany EX-90%  
7-00 2x 305d 21,120 4.7 985 3.5 737  
Atlantic Brass Glamour VG-87%  
6-02 2x 305d 17,820 5.2 932 3.9 701

# 19

## SIX #1 IVF EMBRYOS

- (6) #1 IVF embryos from sexed semen  
Location: Trans Ova, IA



**Paullor Granger Jest "EX-94"**  
Dam of Catalog Number 19

### River Valley Venus V I P-ET

3126479167 777JE10003  
CDCB 12/20 GPTA 95R -2197M -58F -61P  
AJCA 12/20 GPTAT 91R 1.3 GJPI 88R -94

### Paullor Granger Jest

CAN11404109 6-00 EX-94%  
5-08 2x 305d 22,820 5.0 1148 3.8 878  
•2nd Aged Cow NY Spring Int'l Show 2018  
•12th 4 Year Old International Show 2016  
•8th Jr. 3 Year Old International Show 2015  
S: Paullor Tops Granger

Ryan Krull  
1949 Jay Ave., George, IA 51237  
712.348.1802  
deanna.krull@usfoods.com

### 2nd through 9th Dams:

**Paullor Connection Java-ET EX-90-5E**  
8-06 2x 305d 17,220 5.8 992 4.0 686  
**Paullor By Whom Jevette-ET EX-93-3E 2\***  
6-07 2x 305d 23,572 6.1 1444 3.9 917  
•Grand Champion Perth-Huron Parish Sh. 2010  
•Grand Champion Perth-Huron Parish Sh. 2009  
•2nd 5 Year Old Ontario Spring Discovery 2009  
•Nom. All-Canadian 4 Year Old 2008  
•Res. All-Canadian Jr. 3 Year Old 2007  
•2nd Jr. 3 Yr Old & HM Int. Ch. RAWF 2007  
•HM All-Canadian Jr. 2 Year Old 2006  
MATERNAL SISTERS to Jevette:  
**Rock Ella Giller Jamie-Lee EX-90**  
•Nom. All-Canadian Jr. 2 Year Old 2005  
•Res. All-Canadian Summer Yearling 2004  
**Paullor By Whom Jelita-ET SUP-EX-92-5E**  
•Nom. All-Canadian Jr. Calf 2004  
**Bovi-Lact Jude Jewel-ET VG-89 5\***  
3-08 2x 295d 19,539 4.7 910 4.2 816  
•All-Canadian Sr. 3 Year Old 1997  
•Res. All-Canadian Sr. 2 Year Old 1996  
•All-Canadian Intermediate Yrlg. 1995  
**Meadow Lawn Bright Jewel SUP-EX-90 3\***  
8-01 2x 305d 15,542 5.2 809 4.1 635  
**Kinghurst Zinnias Bright SUP-EX-90 2\***  
**Kinghurst Supreme Bright SUP-EX-90**  
**River North Pansy's Bright SUP-EX**  
**Maids Pansy EX**

# 20

## FIRST CHOICE FEMALE

Two female pregnancies due September, 2021



**Homeridge T Annette "VG-87"**  
Dam of Catalog Number 20

### River Valley Venus V I P-ET

3126479167 777JE10003  
CDCB 12/20 GPTA 95R -2197M -58F -61P  
AJCA 12/20 GPTAT 91R 1.3 GJPI 88R -94

### Homeridge T Annette

CAN110705553 2-03 VG-87%  
2-02 2x 295d 12,884 6.1 785 4.1 533"  
•Res. Jr. All-American Winter Yearling 2019  
•GJPI Jr. Champ. All-American Jersey Show 2019  
•2nd Winter Yrlg All-American Jersey Jr. Sh. 2019  
S: Tower Vue Prime Tequila-ET



Homeridge T Annette

### 2nd through 11th Dams:

**Homeridge P Annette EX-90-2E**  
3-10 2x 305d 12,310 5.7 697 3.9 476  
FULL SISTER to P Annette:  
**Homeridge VR Annette EX-92**  
•1st 5 Year Old Ontario Spring Discovery 2016  
•2nd 4 Year Old Quebec Spring Show 2015  
**Lookout Kabokee VG-86 2\***  
5-07 2x 305d 14,557 6.6 961 3.9 564  
**Homeridge Connection Annette VG-86**  
**Homeridge Juror's Annette VG-89**  
**Homeridge J Imp Annette 29Z EX-90**  
**Homeridge Reliabull Annette EX**  
**Homeridge Juno's Annette 20U EX**  
**Homeridge Design's Anita 12N VG-85**  
**Homeridge Dreamer's Annette GP-84-CAN**  
**Willow Hill Raffles Amy 5X VG-88**

Kylie Nickels  
W7478 Provimi Rd.  
Watertown, WI 53098  
920.253.1520 • kylie.nickels22@gmail.com

# 21

## FIVE #1 IVF EMBRYOS

- (5) #1 IVF reverse sorted embryos  
Location: Genovations, WI



**Smokin Hot Joel Lepage "EX-91"**  
Jr. All-American Sr. 2 Year Old 2020  
Dam of Catalog Number 21



Smokin Hot Joel Lepage

Maternal sister to Joel Lepage:

- Smokin Hot Lightning Strikes** EX-94%  
2-10 2x 305d 10,520 5.8 612 4.1 428  
•All-WI 4 Year Old 2019  
•AJCA All-American Summer Yearling 2016  
•Res. National Junior Champion 2016  
•Supreme Jr. Champion NAILE Jr. Shows 2016  
•ABA Res. All-American Summer Yearling 2016  
•2nd Summer Yearling International Show 2016  
•Junior Champion Ohio Spring Show 2016  
•Res. Jr. Champion WI Spring Spectacular 2016

### River Valley Venus V I P-ET

3126479167 777JE10003  
CDCB 12/20 GPTA 95R -2197M -58F -61P  
AJCA 12/20 GPTAT 91R 1.3 GJPI 88R -94

### Smokin Hot Joel Lepage

3140958783 3-01 91%  
•Jr. All-American Sr. 2 Year Old 2020  
•1st Sr. 2 Year Old and Int. Champion,  
All-American Jersey Jr. Show 2020  
S: Guimo Joel-ET

2nd through 10th Dams:

- Smokin Hot License to Thrill** EX-90%  
3-08 2x 305d 12,630 6.3 792 4.0 506  
**Tierneys Barbaro Lucine** EX-93%  
3-08 2x 291d 12,000 5.8 690 4.1 497  
**Tierneys Duke Lucy** EX-90%  
7-07 2x 305d 14,330 5.6 807 4.0 574  
**Tierneys Counciller Leslie {6}** VG-82%  
2-00 2x 305d 11,170 4.9 545 3.8 424  
**Tierneys DC Lassie Jean {5}** VG-88%  
6-00 2x 305d 18,700 4.3 800 3.5 660  
**Tierneys Lassie Juno {4}** EX-90%  
5-03 2x 300d 14,160 4.4 626 3.7 526  
**Tierneys Lassie Big Shot {3}** EX-90%  
**Tierneys CM Lacey {2}** VG-87%  
**Loni of Tierneys {1}** EX-92%

Austin Nauman & Rick Heslinga

P.O. Box 105

Westby, WI 54667

608.633.7503 • smokin.hot.genetics@gmail.com

# 22

## THREE #1 IVF EMBRYOS

- (3) #1 IVF reverse sorted embryos  
Location: Trans Ova, MD

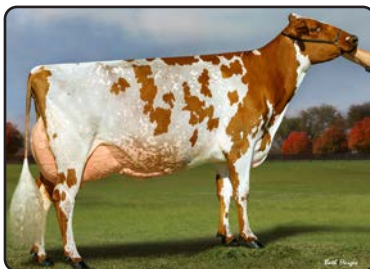

**Old-Bankston JC Banner "EX-91"**  
Dam of Catalog Number 22

Maternal sisters to Bikini:

- Hidden-Acres Bianca** EX-93  
•All-American Sr. 2 Year Old 2012  
**Old-Bankston JC Barricade-ET** VG-89  
•Res. All-American Spring Calf 2017  
**Old-Bankston JC Bri-Ella-ET** VG-87  
•Res. All-American Fall Yearling 2015  
•Res. Jr. All-American Fall Yearling 2015  
**Old-Bankston JC Baywatch-ET** EX-90  
4-02 2x 324d 22,410 4.3 956 3.3 749  
•Res. Grand Champion Ohio Spring Show 2017

### Duo Star Gentleman-ET

CAN106306758 200AY00728  
CDCB -736M -17F -26P 91R 12/20  
ABA PTAT +.80 88R 12/20 PTI +363

### Old-Bankston JC Banner

3137167574 Excellent-91 3-03  
•HM All-American Jr. 3 Year Old 2020  
•Unanimous All-American Jr. 2 Year Old 2019  
•1st Jr. 2 Yr Old, Int. Champ. & HM Grand,  
International Show 2019  
•1st Jr. 2, Int. Ch. & Res. Grand. So. Nat'l 2019  
•1st Jr. 2 Yr Old & Grand Champ. MD St. Fr. 2019  
•HM All-American Spring Yearling 2018  
•1st Spring Yrlg Mid-Atlantic National 2018  
•All-American Spring Calf 2017  
•1st Spring Calf International Show 2017  
•1st Spring Calf Southern National 2017  
S: Palmyra Berkely Reagan-ET

2nd through 4th Dams:

- Old-Bankston JC Bri's Bikini-ET** EX-94 3E  
6-05 2x 311d 29,600 3.8 1112 3.2 950  
•Res. Jr. All-American Aged Cow 2019  
•Nom. All-American Aged Cow 2019  
•Grand Champion Mid-Atlantic National 2019  
•1st Aged Cow & Sr. Ch. Mid-Atlantic Nat'l Jr. '19  
•2nd Aged Cow Central National Jr. Show 2019  
•Res. Jr. All-American 4 Year Old 2017  
•Nom. All-American 4 Year Old 2017  
•Grand Champion Mid-Atlantic Nat'l Jr. 2017  
•Nom. All-American Sr. 2 Year Old 2015  
•1st Sr. 2 Yr Old & Res. Int. Ch. So. Nat'l 2015  
**Steam-Valley Wilton Magic Bri** EX-94 2E  
10-8 2x 341d 31,820 4.0 1275 3.1 984  
Life: 1979d 155,360 3.6 5587 3.1 4797  
•Unanimous All-American 5 Year Old 2011  
•All-World 5 Year Old 2011  
•Grand Champion International Show 2011  
•Grand Champion Royal Winter Fair 2011-2013  
•All-Canadian 5 Yr Old & Aged Cow 2011-2013  
•Unanimous All-American 100,000 lb. Cow 2013  
**Ayrdell's Tri Magic Barbie** VG-85  
•Nom. All-American Summer Yearling 2005  
•HM Jr. All-American Summer Yearling 2005

Glamourview Farms

Walkersville, MD

301.741.0753 Craig & Emily

301.325.9025 Gene • ethornburg@hotmail.com

# 23

## THREE #1 IVF EMBRYOS

- (3) #1 IVF embryos from sexed semen  
Location: Genovations, WI

Full sister to Lot 23:

### BHHD Claim to Fame-Red

- All-American Spring Yearling 2020
- Res. All-American R&W Spring Yearling 2020
- Jr. All-American R&W Spring Yearling 2020



**BHHD Claim to Fame-Red**  
All-American Spring Yearling 2020  
Full Sister to Catalog Number 23

Ballweg Hickory Hills Dairy & Joel Kietzman  
7614 Rauls Rd.  
Dane, WI 53529-9767  
608.849.5279 • bhhdholsteins@gmail.com



**Rosedale Prettyfancy In-Red "EX-92"**  
Dam of Catalog Number 23

### Luck-E Aristocrat-Red

3141305454 \*TC \*TY \*TV \*TL \*TD  
PTA -549M +25F -12P 80R 12/20  
PTA +2.40T +1.53UDC +1.39FLC GTPI +2065

### Rosedale Prettyfancy In-Red

3130798692 Excellent-92 EEVVE \*CD \*TL \*TD  
2-02 2x 365d 28,627 4.8 1402 3.8 1094"  
3-09 2x 222d 25,138 4.7 1181 3.6 905"  
•Res. All-American R&W Sr. 3 Year Old 2019  
•1st Sr. 3 Yr Old International R&W Show 2019  
•All-Wisconsin R&W Sr. 3 Year Old 2019  
•HM All-American R&W Sr. 2 Year Old 2018  
•All-Wisconsin R&W Sr. 2 Year Old 2018  
S: Mr Apples Armani-ET \*RC

2nd through 7th Dams:

**Rosedale Perfect In-Red-ET EX-93 EEEEE**  
4-04 2x 365d 28,850 4.9 1424 3.3 960  
Life: 1319d 104,880 4.6 4818 3.4 3542  
**Paradise-RV Xmas Present-ET \*RC EX-93**  
4-09 2x 361d 39,570 4.4 1760 3.0 1178  
**Vandyk-K Integrity Paradise EX-96 2E DOM**  
5-10 2x 365d 39,580 4.2 1670 3.5 1369  
•HHM All-Time All-American 4 Year Old  
•HHM All-Time All-American Jr. 3 Year Old  
•HM All-Time All-American Aged Cow  
•Supreme Champ. WDE 2000 & 2002  
•All-American Aged Cow 2002  
•All-World & Peoples Choice All-American 2002  
•All-American 4 Year Old 2000  
•All-American Jr. 3 Year Old 1999  
**Vandyk-K Broker Pansy-ET EX-90 DOM**  
5-06 3x 365d 41,460 3.7 1535 3.2 1306  
**Vandyk-K Mark Patty EX-94 EEEEE 2E**  
7-07 2x 365d 29,080 3.4 1000 3.0 869  
•1st Jr 3 Year Old Western National 1992  
**Vandyk-K Melvin Pappy VG-88**  
4-03 2x 358d 24,580 3.8 925 3.2 779  
•Nom. Jr. All-American Sr. Yrlg. Hfr. 1988

# 24

## FIVE #1 IVF EMBRYOS

- (5) #1 IVF embryos from sexed semen  
Location: Boviteq, WI

Maternal sisters to Lot 24

### Miss Bruins Be My Crush VG-88

- Nom. All-American Summer Jr. 2 Yr Old 2020
- Res. All-Wisconsin Summer Jr. 2 Yr Old 2020

### Ms Raptors Brutality VG-86

- 8th Milking Yearling NA Open Show 2020

### Ms Hodglynn Brokaw Bonus EX-91

- 2nd 4 Year Old Midwest Spring National 2019
- 1st Jr. 3 Yr Old & Res. Gr. Ch. WI Ch. Jr. Sh. 2018

### Ms MVG Avalanche Brook-ET VG-86

- 2nd & BU Milking Yearling Westerner Champ. 2020

Majestic View Genetics, R. Shore & R. Connery  
3012 Providence St.  
Sun Prairie, WI 53590-4585  
608.225.4913 • mlintvedt@yahoo.com



**Cavanaleck BG Bruin "2E-94**  
Reserve All-American 5 Year Old 2017  
Dam of Catalog Number 24

### Avant-Garde-I KD Summerfest-ET

CAN13114881 \*TC \*TY \*TV \*TL \*TD  
PTA +708M +24F +26P 80R 12/20  
PTA +2.91T +2.34UDC +1.80FLC GTPI +2396

### Cavanaleck BG Bruin

CAN11154929 Excellent-94 EEEEE 2E 6-00  
5-04 2x 365d 42,316 4.3 1805 3.1 1299"  
3-08 2x 365d 35,290 4.0 1418 3.2 1137  
Life: 1264d 113, 132 3.8 4333 3.2 3592  
•Nom. All-American Aged Cow 2019  
•Nom. All-American Aged Cow 2018  
•4th Aged Cow Int'l Holstein Show 2018  
•Reserve All-American 5 Year Old 2017  
•2nd 5 Year Old Int'l Holstein Show 2017  
•1st 5 Year Old WI Championship Show 2017  
•5th 4 Year Old Midwest Spring National 2016  
•3rd Sr. 3 Year Old Northeast Fall National 2015  
S: Braedale Goldwyn



**Miss Bruins Be My Crush "VG-88"**  
Maternal Sister to Catalog Number 24

2nd through 8th Dams:

**Cavanaleck Dundee Branco EX-90-2E-CAN 5\***  
8-02 2x 344d 37,064 3.4 1276 2.9 1068  
Life: 6 lact. 195,272 3.5 6775 3.2 6334  
•3rd 5 Year Old Middlesex 2010  
•1st 4 Year Old & Res. Grand Middlesex 2009  
•2nd Jr. 3 Year Old Middlesex 2008  
**Cavanaleck Outside Branwyn VG-85-CAN 7\***  
8-10 2x 365d 34,134 3.5 1190 3.3 1131  
**Cavanaleck S L Bordeaux VG-88-CAN 2\***  
5-06 2x 365d 34,619 3.6 1261 3.3 1135  
•3rd Mature Cow Middlesex 2005  
**Cavanaleck Skychief Booke VG-85-CAN**  
4-07 2x 365d 28,056 3.6 1001 3.4 957  
**Cavanaleck Midnight Bonny EX-2E-CAN**  
5-01 2x 365d 31,008 3.9 1195 3.2 990  
•Res. Grand Middlesex 1992  
**Cavanaleck Sheik Betsy VG-85-CAN 5\***  
11-01 2x 365d 31,407 3.9 1210 3.1 972  
**Shirwill Ultimate Betty EX-CAN 2\***



# 25

## FIRST CHOICE FEMALE

Three female pregnancies due March 20, 2021

Maternal brothers to Reckoning:

- Our-Favorite Upgrade-ET PTAT +3.46
- Our-Favorite Unrivald-ET \*RC PTAT +3.35
- Our-Favorite C Limitless-ET PTAT +3.51
- Our-Favorite Drifter 124-ET PTAT +3.40
- Our-Favorite King Doc 51-ET PTAT +3.37



Our-Favorite Reckoning-ET "EX-92"  
Dam of Catalog Number 25

Martin Kinyon  
32399 Moss Hollow Rd.  
Lone Rock, WI 53556  
608.604.5091 • trudykinyon50@gmail.com



Our-Favorite Unlimited "2E-94"  
Granddam of Catalog Number 25

### Woodcrest King Doc

3132417775 EX-90 GM \*TC \*TY \*TV \*TL \*TD  
PTA +1667M +69F +55P 99R 12/20  
PTA +3.37T +2.48UDC +2.02FLC GTPI +2760

### Our-Favorite Reckoning-ET

3136617188 Excellent-92 EEEV 4-03 \*TL \*TD  
GTPI +2048 +2.56T +1.48UDC +1.07FLC 12/20  
3-10 2x 365d 37,751 5.5 2066 3.1 1177"  
1-11 2x 365d 22,560 4.1 914 3.5 795  
S: Walnutlawn Solomon-ET

Full brother to Reckoning:

Our-Favorite Undenied-ET VG-87  
GTPI +2055 +3.35T +1.20UDC +1.00FLC 12/20

2nd through 10th Dams:

Our-Favorite Unlimited EX-94 2E (MS:96)  
3-08 3x 365d 31,990 4.5 1439 3.5 1125  
Life: 1499d 121,790 4.6 5621 3.6 4330  
Our-Favorite Obvious-ET EX-93 2E  
6-05 2x 365d 38,110 4.2 1608 3.2 1208  
Life: 1952d 178,630 4.3 7684 3.4 6107  
Our-Favorite Outburst-ET EX-93 4E GMD  
6-03 3x 365d 46,890 4.0 1861 3.1 1432  
Life: 3776d 356,920 4.1 14776 3.3 11934  
Our-Favorite Conceited EX-92 2E GMD DOM  
4-08 2x 365d 44,330 3.7 1625 3.2 1430  
Life: 2056d 191,400 3.8 7282 3.3 6336  
Our-Favorite Morgan-ET EX-92 2E GMD DOM  
5-03 3x 365d 42,130 3.5 1468 3.1 1286  
Life: 2084d 202,890 3.8 7674 3.2 6457  
Our-Favorite Megan-ET VG-89 GMD DOM  
5-10 3x 365d 47,530 3.3 1557 3.1 1477  
Life: 2161d 215,550 3.5 7488 3.3 7015  
EDR V I Angie Melvina EX-93 3E GMD DOM  
9-06 2x 365d 35,170 3.2 1129 3.1 1089  
•Res. Jr. All-American Sr. 3 Year Old 1990  
EDR Astro Cap Angie EX-91 2E GMD DOM  
9-00 3x 365d 37,090 3.3 1223 2.8 1036  
Life: 2657d 212,780 3.5 7511 2.8 5447  
EDR Chief Astro Angie VG-87 DOM

# 26

## FOUR #1 IVF EMBRYOS

- (4) #1 IVF embryos from sexed semen
- Not eligible for export • Location: Maple-Leigh, WI

Maternal sister to Applesauce:

Claquato AP Dumpling-Red-ET EX-92

Dumpling's daughter:

- Claquato Apple Brandy-Red-ET EX-90
- All-American R&W Jr. 3 Year Old 2020
- 1st Jr. 3 Year Old NA R&W Open Show 2020

Same maternal line:

Claquato Apple Turnover-Red

- 3141199167 Very Good-87 VEVVV 2-10
- Nom. All-American R&W Jr. 2 Year Old 2019
- 1st Jr. 2 & Grand Champ. Western Nat'l R&W '19
- All-Washington Jr. 2 Year Old 2019

Maple-Leigh Futures, Abe Light & D. Van de Pol  
N4556 County Rd P  
Delavan, WI 53115-2990  
262.949.4620 • maplelightfutures@gmail.com



Claquato D Applesauce-Red  
Junior Champion WI Championship R&W 2020  
Dam of Catalog Number 26

### Farnear Altitude-Red-ET

3128013348 \*TC \*TY \*TV \*TL \*TD  
PTA -130M +15F +5P 80R 12/20  
PTA +2.84T +2.31UDC +1.56FLC GTPI +2194

### Claquato D Applesauce-Red

3206597495  
•Nom. All-American R&W Fall Calf 2020  
•1st Fall Calf & Junior Champion,  
Wisconsin Championship R&W Show 2020  
•4th Fall Calf North American Open R&W 2020  
S: Mr Danielle Devour-ET \*RC

2nd through 9th Dams:

Chameleon Apple Fritter-ET \*RC EX-91 2E  
Premium-Farms Adv Adonis-ET \*RC EX-92 2E  
5-10 2x 365d 34,310 4.3 1469 3.3 1146  
Life: 1435d 104,540 4.2 4431 3.5 3633  
•Oregon Futurity Winner 2009  
Marks Ally Rubens Alanis-ET EX-90  
4-06 2x 365d 31,950 4.1 1317 3.6 1149  
Life: 2799d 200,690 4.2 8468 3.5 6333  
•Oregon Futurity Winner 2004  
MATERNAL SISTER to Alanis:  
Marks Ally Durham Africa-ET EX-95 2E  
6-10 2x 365d 42,060 3.7 1550 2.9 1216  
Marks Emory Ally-ET EX-91 2E  
2-08 2x 365d 34,590 5.1 1775 3.2 1112"  
Meadowood Mark Alicia-ET 3E-90 GMD DOM  
5-10 2x 365d 37,850 4.0 1514 3.0 1123  
Life: 2755d 239,690 3.9 9430 3.1 7356  
•All-Oregon Jr 2 Year Old 2006  
Cressy Sexation Arlene VG-87 GMD DOM  
5-10 2x 365d 30,620 3.9 1208 3.3 1004  
Life: 2336d 175,200 3.7 6524 3.3 3166  
Cressey K P Chief Arlene VG-85  
6-06 3x 365d 37,670 4.2 1581  
Krug's Duralyne Chief Arlene VG-87  
8-08 3x 365d 27,190 4.1 1121

# 27

## CRAIGCREST REJOICES WIND CH-ET

CAN11484609 • Born February 4, 2012  
\*TR \*TL \*TD • Donor Dam housed at MD-Hillbrook, MD

Excellent-93 EEEEE 2E 6-04  
GPTA +2.08T +1.14UDC +1.33FLC 84R 12/20  
4-03 2x 365d 34,900 6.7 2340 3.6 1245  
2-10 2x 365d 29,900 5.3 1591 3.7 1092  
•Supreme Champion Michigan Dairy Show 2018  
•All-Michigan Aged Cow 2018

Sells dry, open, ready to flush  
•Last 12 sessions have averaged  
7.33 embryos/session; 60% #1's

Daughters of Wind Ch:

### Class-L Wildfire-ET

•Nom. Jr. All-American Winter Yrlg 2020

### Class-L Crush Wildchild-ET

•2nd Winter Yrlg IN Summer Show 2020

NDIRA, Inc.

1070 W. Century Dr., Louisville, CO 80027-1657  
831.238.0102 Richard Denier  
rjd.denier@gmail.com



Craigcrest Rejoices Wind Ch-ET "2E-93"  
Catalog Number 27

### Gillette Windbrook-ETS

CAN7816429 EX-97 Extra \*TV \*TL \*TY \*TD  
PTA -77M +17F +5P 99R 12/20  
PTA +1.54T +.70UDC +1.52FLC GTPI +1983

### Craigcrest Rubies Gold Rejoice-ET

CAN9897354 Excellent-94 EEEEE 4-09  
3-04 2x 335d 33,342 4.3 1431 3.5 1151  
2-02 2x 365d 25,952 4.5 1192 3.7 952  
•All-American & All-Canadian Sr. 2 Yr Old 2011  
•All-American & All-Canadian Int. Yrlg. 2010  
•All-American & All-Canadian Winter Calf 2009  
•Grand Champion Midwest Fall National 2013  
•Nom. All-Am. & All-Can. Sr. 3 Year Old 2012  
•Junior Champion International Show 2011  
•Res. Jr. Champion Royal Winter Fair 2011



Craigcrest Rubies Gold Rejoice-ET "EX-94"  
3x All-American & All-Canadian  
Dam of Catalog Number 27

Maternal sister to Wind Ch:

Craigcrest Rejoices Sidney-ET EX-94 EEEEE  
3-08 2x 359d 30,974 4.1 1252 3.2 732"  
•2nd Sr. 2 Year Old Northeast Fall National 2015

2nd through 4th Dams:

Montdale Dundee Rubie-Tw EX-93-CAN 10\*  
4-08 2x 329d 27,692 4.1 1135 3.3 922  
•1st Sr. 2 Year Old Dufferin & Wellington 2004  
•Nom. All-Canadian 4-H Sr. Calf 2002  
K A S Carlton Ruby EX-91-5E-CAN 9\*  
6-03 2x 365d 30,593 4.0 1232 2.9 883  
•Grand Champion Grenville Show 2000  
K A S Quo Closure EX-90 3\*  
Life: 14 lact. 222,638 4.2 9416 3.2 7015

# 28

## SIX IVF EMBRYOS

• (2) #1 and (4) #2 IVF embryos from sexed semen  
Location: Trans Ova, MD



Craigcrest Rejoices Sidney-ET "EX-94"  
Maternal Sister to Dam of Catalog Number 28

Maternal sisters to Gold Rejoice:

Craigcrest Rubies Sapphire-ET EX-94-5E  
Craigcrest Rubies Rachele-ET EX-94  
•HM All-American Jr. 3 Year Old 2016  
Craigcrest Rubies Amethyst-ET EX-90-4E  
Craigcrest Rubies Resolution-ET EX-93-3E  
Craigcrest Rubies Gold Ring-ET EX-93-2E  
Craigcrest Rubies Gold Nugget-ET EX-92-3E  
Craigcrest Rubies Smarty Pants-ET VG-88-3Y  
•All-Canadian Sr. 2 Year Old 2019

Maternal sisters to Lot 28:

### Class-L Wildfire-ET

•Nom. Jr. All-American Winter Yrlg 2020

### Class-L Crush Wildchild-ET

•2nd Winter Yrlg IN Summer Show 2020

### Val-Bisson Doorman-ET

CAN107281711 EX-90 ST \*TY \*TV \*TL \*TD  
PTA -446M +15F +10P 99R 12/20  
PTA +2.48T +1.63UDC +.80FLC GTPI +2200

### Craigcrest Rejoices Wind Ch-ET

CAN11484609 Excellent-93 EEEEE 2E 6-04  
GPTA +2.08T +1.14UDC +1.33FLC 84R 12/20  
4-03 2x 365d 34,900 6.7 2340 3.6 1245  
2-10 2x 365d 29,900 5.3 1591 3.7 1092  
•Supreme Champion Michigan Dairy Show 2018  
•All-Michigan Aged Cow 2018  
•sells as Lot 27  
S: Gillette Windbrook-ETS

Maternal sister to Wind Ch:

Craigcrest Rejoices Sidney-ET EX-94 EEEEE  
3-08 2x 359d 30,974 4.1 1252 3.2 732"  
•2nd Sr. 2 Year Old Northeast Fall National 2015

2nd through 6th Dams:

Craigcrest Rubies Gold Rejoice-ET EX-94  
3-04 2x 335d 33,342 4.3 1431 3.5 1151  
•All-Canadian Sr. 2, Int. Yrlg. & Winter Calf  
•All-American Sr. 2, Int. Yrlg. & Winter Calf  
•Grand Champion Midwest Fall National 2013  
•Nom. All-Am. & All-Can. Sr. 3 Year Old 2012  
•Junior Champion International Show 2011  
•Res. Jr. Champion Royal Winter Fair 2011  
Montdale Dundee Rubie-Tw EX-93-CAN 10\*  
4-08 2x 329d 27,692 4.1 1135 3.3 922  
•1st Sr. 2 Year Old Dufferin & Wellington 2004  
•Nom. All-Canadian 4-H Sr. Calf 2002  
K A S Carlton Ruby EX-91-5E-CAN 9\*  
6-03 2x 365d 30,593 4.0 1232 2.9 883  
•Grand Champion Grenville Show 2000  
K A S Quo Closure EX-90 3\*  
Life: 14 lact. 222,638 4.2 9416 3.2 7015

NDIRA, Inc.

1070 W. Century Dr., Louisville, CO 80027-1657  
831.238.0102 Richard Denier  
rjd.denier@gmail.com

# 29

## SIX IVF EMBRYOS

• (6) #2 IVF embryos from sexed semen  
Location: Trans Ova, MD



**Hez Hezollahs Honour-ET "EX-94"**  
Dam of Catalog Number 29



**Borderview Solomon Hattie "EX-92"**  
Maternal Sister to Catalog Number 29

Maternal sister to Lot 29:  
**Borderview Solomon Hattie EX-92**  
•1st Jr. 3 Year Old Western National 2020

### Woodcrest King Doc

3132417775 EX-90 \*TC \*TY \*TV \*TL \*TD  
PTA +1667M +69F +55P 99R 12/20  
PTA +3.37T +2.48UDC +2.02FLC GTPI +2760

### Hez Hezollahs Honour-ET

3128968008 Excellent-94 EEEEE 4-06  
3-01 2x 335d 31,630 3.6 1149 3.3 1049  
4-02 2x 305d 32,460 3.2 1043 3.1 994  
•1st Jr. 2 Year Old & Int. Ch. VT Hol. Show 2017  
•Jr. Champion VT Holstein Show 2016  
S: Maple-Downs-I G W Atwood-ET

Full sisters to Honour:

**Hez Bo Atwood Ruth-ET EX-93**  
**Hez Atwood Haleigh-ET EX-92**  
**Hez Atwood Haidee-ET EX-92**  
**Hez Atwood Heidilin-ET EX-92**

NDIRA, Inc.  
1070 W. Century Dr., Louisville, CO 80027-1657  
831.238.0102 Richard Denier  
rjd.denier@gmail.com

2nd through 4th Dams:

**Dubeau Dundee Hezollah EX-92 EEEEE 9\***  
4-03 2x 365d 42,050 4.4 1859 3.1 1299  
•Reserve All-American 4 Year Old 2011  
•2nd 4 Yr Old & HM Sr. Ch.Int'l Hol. Show 2011  
•Grand Champion Midwest Spring National 2011  
•All-Canadian Sr. 2 Year Old 2009  
•All-American Sr. 2 Year Old 2009  
•1st Sr. 2 Year Old and Intermediate Champion,  
International Holstein Show 2009  
•33 Excellent & 61 Very Good offspring  
**Dubeau Lyne La Trent Huit B EX-90-CAN 6\***  
5-05 2x 365d 28,583 4.3 1230 3.4 983  
**Dubeau Jy Antoinette VG-87-4Y-CAN 2\***  
4-03 2x 321d 29,111 3.9 1148 3.3 956

# 30

## PORPO GOLDWYN BARBY-ET

CAN106016750 • Born December 12, 2009  
\*TL \*TD • Donor Dam housed at Budjon Farms



**Porpo Goldwyn Barby-ET "EX-94"**  
Catalog Number 30



**Rosiers Blexy Goldwyn-ET "3E-97"**  
Grand Champion International Holstein Show 2017  
Same Cow Family as Catalog Number 30

Excellent-94 EEEEE 5-07  
5-00 2x 365d 35,200 3.8 1349 3.1 1094  
7-05 2x 365d 36,030 3.7 1339 3.2 1144  
3-08 2x 365d 33,480 3.8 1264 3.4 1137  
Life: 2027d 174,994 3.8 6626 3.3 5706  
•Nom. All-American & All-Canadian Sr. 2 Yr Old 2012  
•1st 5 Yr Old & Res. Grand Mideast Spr. Nat'l '15  
•Grand & Supreme Champion, Mideast Spring  
National Junior Show 2014  
•3rd 4 Year Old Mideast Spring National 2014  
•3rd 5 Year Old Mideast Summer National 2015

Sells dry, open, ready to flush

•Last 4 sessions: 1 non stem session 10 embryos; 3  
FSH sessions avg 19 embryos; 64% #1's

Daughter of Barby:

**Hardys Kingboy Brandy EX-91 EX-MS 3y**  
•Res. All-California Summer Yearling 2016

NDIRA, Inc.  
1070 W. Century Dr., Louisville, CO 80027-1657  
831.238.0102 Richard Denier  
rjd.denier@gmail.com

### Braedale Goldwyn

CAN10705608 GP-84 GM Extra \*CD \*TY \*TV \*TL  
PTA -728M -7F -13P 99R 12/20  
PTA +.98T +.55UDC +.72FLC GTPI +1857

### Rosiers Barka Triumphant-ET

CAN101324221 EX-90-CAN 2\*  
4-04 2x 365d 35,212 3.9 1256 3.2 1127  
2-05 2x 365d 27,359 4.0 1105 3.2 877  
•1st 4 Year Old Victoriaville 2007  
•1st Sr. 2 Year Old Montmagny 2005  
•2nd Sr. 2 Year Old Quebec Spring Show 2005  
S: Renaissance Triumphant

Same cow family as:

**Rosiers Blexy Goldwyn-ET EX-97 3E**  
•All-American & All-Canadian Aged Cow 2017

2nd through 4th Dams:

**Rosiers Burdy Vision VG-87-3Y-CAN 9\***  
6-07 2x 365d 26,718 4.9 1310 3.4 910  
Life: 6 lact 141,145 4.9 6938 3.4 4846  
**Rosiers Branda Prelude VG-88-5Y-CAN 2\***  
10-1 2x 365d 24,980 4.5 1133 3.3 825  
Life: 8 lact 174,997 4.2 7399 3.3 5722  
**Rosiers Bernet Persistent EX-4E-CAN 12\***  
7-08 2x 305d 26,468 3.3 886 3.3 871  
Life: 9 lact 220,367 3.4 7458 3.3 6239  
•3rd Mature Cow Drummond Show 1988

# 31

## FOUR #1 IVF EMBRYOS

• (2) #1 and (2) #2 IVF embryos from sexed semen  
Location: Oakfield Corners, NY



**Holmgren Absolute Duchess \*RC "EX-92"**  
Dam of Catalog Number 31

### Riverdown Unstopabull-Red

CAN11801450 \*TY \*TV \*TL  
PTA -223M -11F -13P 90R 12/20  
PTA +2.67T +2.44UDC +1.74FLC GTPI +2144

### Holmgren Absolute Duchess \*RC

72325387 Excellent-92 EEEEE 3-07 \*RC  
3-04 3x 365d 31,070 4.3 1323 3.4 1044  
2-03 2x 348d 25,480 4.1 1056 3.3 842  
•4th 4 Year Old Northeast Spring National 2019  
S: Apples Absolute-Red-ET

### 2nd through 8th Dams:

**Holmgren Goldsun Dana-ET EX-92 EX-MS**  
2-10 2x 305d 27,120 4.8 1307 2.8 765  
**Markwell Dundee Dorian-ET EX-94 3E GMD**  
2-02 2x 365d 35,150 3.6 1274 3.1 1078  
**Markwell Durham Doreen-ET EX-91 2E GMD**  
4-02 2x 365d 40,520 3.8 1548 3.2 1282  
**Markwell Luke Rapture-ET EX-92 4E GMD DOM**  
5-06 2x 365d 39,400 4.2 1649 3.3 1304  
**Markwell Bstar E Raven-ET EX-95 3E GMD DOM**  
4-09 2x 365d 37,610 4.3 1580 3.4 1255  
**Markwell Mark Elite EX-92 4E GMD DOM**  
7-00 2x 365d 36,230 3.9 1426 3.2 1165  
Life: 3736d 211,430 3.8 8108 3.6 7533  
**Rockalli Mars Emily EX-94 4E GMD DOM**  
6-03 2x 365d 26,970 4.0 1081 3.2 853  
Life: 3113d 182,970 3.8 7016 3.5 6330

Oakfield Corners Dairy  
6880 Albion Rd., Oakfield, NY 14125-9452  
585.704.2501 Jonathan • 518.353.2602 Jamie Black  
585.993.8026 Alicia • alicia87@rochester.rr.com

# 32

## SIX #1 IVF EMBRYOS

• (6) #1 IVF embryos from sexed semen  
Location: Trans Ova, MD



**Ms-AOL Cntndr Revive-Red-ET "EX-94"**  
All-American R&W 5 Year Old 2019  
Maternal Sister to Catalog Number 32



**Ms-AOL DB Raspberry-Red-ET "VG-88"**  
2x All-American R&W  
Maternal Sister to Catalog Number 32

### Maternal sisters to Lot 32:

**Ms-AOL Cntndr Revive-Red-ET EX-94**  
•All-American R&W 5 Year Old 2019  
**Ms-AOL DB Raspberry-Red-ET VG-88-3Y-CAN**  
•Res. All-American R&W Sr. 2 Year Old 2019  
•All-American R&W 2017 & 2018  
**Ms-AOL Dback Raealynn-Red EX-91**  
•Nom. All-American R&W Milking Yearling 2018  
**Ms-AOL Relive-Red-ET**  
•Res. All-American R&W Spring Calf 2020  
**Ms-AOL Back Rockin-Red-ET EX-90**  
•Nom. All-American R&W Sr. 2 Year Old 2020  
**Ms-AOL Jordy Raeann-Red-ET**  
•Nom. All-American Fall Calf 2020  
•Nom. All-American R&W Fall Calf 2020  
**Ms-AOL Jordy Revamp-Red-ET**  
•Jr. Champion KY State Fair Jr. Show 2020

Lucy Stockwell & Jason Tooley  
459 Dekalb Rd.  
Granville, NY 12832  
802.345.0026 Lucy • lucystockwell@gmail.com

### Mr Affection Analyst-Red-ET

3136496608 \*TP \*TC \*TY \*TV \*TL \*TD  
PTA -29M -18P -21P 79R 12/20  
PTA +3.11T +2.58UDC +1.96FLC GTPI +1983

### Miss Roxys Recovery-Red

141367082 Excellent-92 EEEEE 2E \*TL \*TD  
6-02 2x 305d 31,730 4.2 1331 3.0 957"  
4-06 2x 305d 28,650 4.2 1211 2.9 838"  
•HM All-American R&W Milking Yearling 2012  
•9th generation EX Roxy  
S: Orbe-View S Strm Hvezda-ET \*RC

Maternal sister to Recovery:  
**Parkvue Absolute Rap-Red-ET EX-94 2E**  
•Res. All-American R&W Aged Cow 2020



**Ms-AOL Relive-Red-ET**  
Res. All-American R&W Spring Calf 2020

### 2nd through 9th Dams:

**Galestone Ava Rae-Red-ET EX-91 EX-MS**  
**Scientific Rubirae Socks-ET \*RC EX-93 3E DOM**  
**Scientific Jubilant Rae-ET \*RC EX-90 DOM**  
**Hanoverhill Tony Rae EX-96 3E GMD DOM 5\***  
**C Hanoverhill TT Roxette-ET 2E-94 GMD DOM**  
**Mil-R-Mor Roxette EX-90 GMD DOM 30\***  
**C Glenridge Citation Roxy EX-97 4E GMD 6\***  
**C Norton Court Model Vee EX-90 6\***

# 33

## THREE #1 EMBRYOS

- (3) #1 embryos from conventional flush  
Location: Willows Edge, WI

Full sisters to Lot 33:

**Willows-Edge Atwood Ipod-ET** EX-90 EX-MS  
1-11 2x 365d 20,970 4.4 920 3.5 726  
**Willows-Edge Atwd Incur-ET** VG-86 VG-MS  
**Willows-Edge At Idolize-ET** VG-85 VG-MS

Maternal sisters to Lot 33:

**Willows-Edge Goldwyn Irina** EX-94 4E  
4-06 2x 305d 26,720 4.3 1159 3.6 953  
**Willows-Edge Gold Impass-ET** EX-92  
5-06 2x 305d 22,990 4.5 1046 3.4 772  
**Willows-Edge Gold Image-ET** EX-92  
4-01 2x 365d 40,440 4.0 1619 3.1 1273  
**Willows-Edge Mac Impact** EX-91 2E  
2-01 2x 365d 26,100 4.6 1193 3.2 825

Henk & Bonnie Van Dyk

931 140th Ave.

New Richmond, WI 54017-6422

715.220.6612 • bvandyk23@hotmail.com



**Willows-Edge Linjet Icon-ET "3E-94"**  
Dam of Catalog Number 33

### Maple-Downs-I G W Atwood-ET

CAN8956379 EX-90 ST \*TV \*TL \*TY \*TD  
PTA -375M +11F -10P 99R 12/20  
PTA +2.96T +1.93UDC +2.14FLC GTPI +1921

### Willows-Edge Linjet Icon-ET

137162844 Excellent-94 EEEEE 3E 9-02  
6-09 2x 365d 29,200 5.3 1550 3.5 1017  
8-04 2x 365d 24,860 4.5 1125 3.4 853  
3-03 2x 341d 20,770 5.2 1081 3.5 720  
5-06 2x 365d 22,000 5.3 1161 3.6 788  
9-10 2x 320d 24,960 4.1 1013 3.2 805  
4-04 2x 365d 19,670 5.3 1047 3.4 678  
Life: 2817d 168,290 5.0 8450 3.5 5896  
S: *Sunnylodge Linjet*

2nd through 6th Dams:

**Willows-Edge Skybuck Irate** EX-94 4E  
6-04 2x 343d 32,680 4.2 1359 2.9 955  
8-09 2x 365d 33,340 3.9 1314 2.9 970  
Life: 3456d 228,210 4.3 9918 3.2 7293  
•3rd 5 Year Old Midwest Spring National 2003  
**Willows-Edge Btiniere Irish** EX-91 3E DOM  
9-01 2x 365d 30,820 4.5 1386 3.0 913  
Life: 3281d 212,800 4.8 10318 3.3 6957  
**Willows-Edge Banner lone** EX-90 2E  
8-11 2x 365d 25,350 4.4 1119 3.4 854  
Life: 3333d 197,780 4.6 9132 3.5 6970  
**Willows-Edge Valiant Ivy** GP-82  
4-04 2x 365d 26,170 4.2 1108 3.4 879  
**Willows-Edge Mannix Iberia** VG-85  
6-08 2x 327d 20,950 4.4 913 3.5 723  
Life: 2191d 120,780 4.4 5727 3.5 4286

# 34

## THREE #1 IVF EMBRYOS

- (3) #1 IVF reverse sorted embryos  
Location: Sheeknoll, MN

Maternal sisters to Lot 34:

**Sheeknoll Beemer 2577-ET** EX-92  
3-09 2x 365d 39,958 3.9 1549 3.0 1209  
•2nd 4 Year Old Midwest Fall National 2019  
**Sheeknoll Beemer 2596-ET** EX-92  
2-02 2x 365d 30,390 3.9 1195 3.1 936  
•3rd Sr. 3 Year Old Midwest Fall National 2019  
**Sheeknoll Beemer 2597-ET** VG-85-2Y-CAN  
3-03 2x 365d 32,644 3.9 1279 3.2 1038  
•Dam of *Blondin Thunder Storm*

6 Additional Excellent sisters!

Sheeknoll Farms - The Sheehans

4428 County Rd 16 SE

Rochester, MN 55904

507.259.3477 Robert • jrseehan@hotmail.com



**Sheeknoll Bolton Ariana "EX-94" DOM**  
Dam of Catalog Number 34



**Sheeknoll Beemer 2577-ET "EX-92"**  
Maternal Sister to Catalog Number 34

### Cycle McGucci Jordy-Red

3131666411 \*CV \*TC \*TY \*TL \*TD  
PTA -971M -21F -36P 97R 12/20  
PTA +2.93T +2.16UDC +2.94FLC GTPI +1760

### Sheeknoll Bolton Ariana

66406402 Excellent-94 EEEEE DOM \*BY  
GTPI +2157 +2.17T +.99UDC +.82FLC 12/20  
3-01 2x 365d 38,550 4.5 1721 3.3 1287  
4-09 2x 365d 32,920 4.5 1498 3.3 1078  
1-11 2x 349d 22,460 5.0 1116 3.4 757  
Life: 1427d 116,810 4.6 5321 3.3 3912  
•Res. All-American Summer Yearling 2011  
•2nd Summer Yrlg International Hol. Show 2011  
•1st Jr. 2 & Res. Int. Ch. Midwest Fall Nat'l 2012  
•3rd Jr. 3 Year Old Midwest Fall National 2013  
S: *Sandy-Valley Bolton-ET*

2nd through 10th Dams:

**Sheeknoll Shottle Tootsie** VG-88  
4-01 2x 362d 34,020 4.6 1562 3.3 1130  
Life: 1371d 119,030 4.6 5431 3.3 3972  
**Hardwater Shauna-ET** VG-87  
5-08 2x 365d 45,770 3.4 1558 2.8 1277  
Life: 1633d 177,800 3.5 6137 2.9 5192  
**Hardwater Saudi** EX-90 2E GMD DOM  
4-10 2x 365d 37,210 4.2 1562 3.6 1323  
**Marsh-Pasture Sibyl** EX-92 3E  
5-04 2x 365d 35,560 3.7 1300 3.3 1158  
**Marsh-Pasture Sidney-ET** GP-83 VG-MS  
3-06 2x 365d 27,180 3.6 989 3.2 865  
**Lars-Acres Super** VG-87 EX-MS DOM  
4-10 2x 365d 30,799 3.9 1188 3.2 992  
**Ladstead Lars-Acres Sassy** 3E-95 GMD DOM  
6-10 2x 365d 36,130 3.9 1402 2.8 1021  
**Ladstead Persuader Sissy** VG-85 VG-MS  
**Ladstead Astronaut Star** VG-86 VG-MS

# 35

## FIVE #1 IVF EMBRYOS

- (5) #1 IVF embryos from sexed semen  
Export eligible  
Location: Driven Embryo Services, IA

Maternal sisters to Lot 35:

**Oakfield Door Raindrop-ET** EX-91

**Oakfield Callen Radiant-ET**

- Junior Champion, Junior All-Ontario 2018

**Oakfield Cinder Roslyn-ET** VG-86-2Y-CAN

- Res. All-Ontario 4-H Sr. Calf 2018

- 1st Sr. Calf Ontario Summer Show 2018

Full sister to Rachelle:

**Craigcrest Rubies Gold Rejoice-ET** EX-94

3-04 2x 335d 33,342 4.3 1431 3.5 1151

- All-Canadian Sr. 2, Int. Yrlg. & Winter Calf

- All-American Sr. 2, Int. Yrlg. & Winter Calf

- Junior Champion International Show 2011

- Res. Jr. Champion Royal Winter Fair 2011

Doug Fairbanks

20755 90th St.

Anamosa, IA 52205

319.480.2484 • fairbanksfarm70@gmail.com



**Craigcrest Rubies Rachelle-ET "EX-94"**  
Dam of Catalog Number 35

### Val-Bisson Doorman-ET

CAN107281711 EX-90 ST \*TY \*TV \*TL \*TD

PTA -446M +15F +10P 99R 12/20

PTA +2.48T +1.63UDC +.80FLC GTPI +2200

### Craigcrest Rubies Rachelle-ET

CAN11732999 Excellent-94 EEEEE \*TR \*TL \*TD

3-10 2x 365d 28,500 4.2 1197 3.4 981

2-11 3x 330d 24,320 4.0 972 3.3 796

2-01 3x 331d 20,990 4.0 848 3.2 675

- HHM All-New York 4 Year Old 2017

- HM All-American Jr. 3 Year Old 2016

- 2nd Jr. 3 Year Old International Show 2016

- 1st Jr. 3 Year Old NY Spring Show 2016

- All-New York Jr. 3 Year Old 2016

- Res. All-New York Jr. 2 Year Old 2015

S: Braedale Goldwyn



**Craigcrest Rubies Gold Rejoice-ET "EX-94"**  
3x All-American & All-Canadian  
Full Sister to Dam of Catalog Number 35

Maternal sisters to Rachelle:

**Craigcrest Rubies Sapphire-ET** EX-94-5E

**Craigcrest Rubies Amethyst-ET** EX-90-4E

**Craigcrest Rubies Resolution-ET** EX-93-3E

**Craigcrest Rubies Gold Ring-ET** EX-93-2E

**Craigcrest Rubies Gold Nugget-ET** EX-92-3E

**Craigcrest Rubies Smarty Pants-ET** VG-88-3Y

- All-Canadian Sr. 2 Year Old 2019

2nd through 4th Dams:

**Montdale Dundee Rubie-Tw** EX-93-CAN 10\*

4-08 2x 329d 27,692 4.1 1135 3.3 922

- 1st Sr. 2 Year Old Dufferin & Wellington 2004

- Nom. All-Canadian 4-H Sr. Calf 2002

**K A S Carlton Ruby** EX-91-5E-CAN 9\*

6-03 2x 365d 30,593 4.0 1232 2.9 883

- 7 EX, 7 VG daughters

- Grand Champion Grenville Show 2000

**K A S Quo Closure** EX-90 3\*

Life: 14 lact. 222,638 4.2 9416 3.2 7015

# 36

## FIVE #1 IVF EMBRYOS

- (5) #1 IVF reverse sorted embryos  
(sexed semen used)  
Location: Trans Ova, MD

Maternal sisters to Lot 36:

**Kevetta Daniel Lexi \*RC** EX-92 EEEVEE 3-07

3-02 2x 365d 33,900 3.6 1222 3.1 1047\*

- Res. All-American Sr. 3 Year Old 2020

- 1st Sr. 3 Yr Old, Int. & Res. Gr. NE Sum. 2020

- 2nd Sr. 3 Yr Old & HM Int. Ch. NY St. Sh. 2020

- 2nd Sr. 3 Yr Old & HM Int. Ch. NA Open 2020

- All-NY Sr. 3 Year Old 2020

**OCD Jordy Lochness-Red-ET**

- Unanimous All-American R&W Winter Calf 2018

**OCD Jordy Lambchop-Red-ET**

- HM All-American R&W Winter Calf 2018

**OCD Jordy Libation-Red-ET**

- HM All-American R&W Summer Yearling 2020

MD-Hillbrook ~ Chris & Jen Hill

8517 Orndorff Rd.

Thurmont, MD 21788

202.255.7907 • salesflash@comcast.net



**Kevetta Rdrbst Lucious-Red "EX-94"**  
Dam of Catalog Number 36

### Mr Affection Analyst-Red-ET

3136496608 \*TP \*TC \*TY \*TV \*TL \*TD

PTA -29M -18P -21P 79R 12/20

PTA +3.11T +2.58UDC +1.96FLC GTPI +1983

### Kevetta Rdrbst Lucious-Red

60017665 Excellent-94 EEEEE (MS:95) \*TL \*TD

4-02 3x 365d 32,580 4.2 1369 3.1 1009

3-03 3x 270d 21,470 3.8 809 3.0 636

- 2nd 5 Year Old NY Spring R&W Show 2018

- Grand & HM Supreme Champ. WNY Show 2017

- Grand R&W & HM Supreme WNY Spr. Sh. 2017

- 2nd 4 Year Old NY Spring R&W Show 2017

S: Lookout P Redburst-Red-ET



**Kevetta Daniel Lexi \*RC "EX-92"**  
Res. All-American Sr. 3 Year Old 2020  
Maternal Sister to Catalog Number 36

2nd through 8th Dams:

**Oakfield Reality Lulu-Red-ET** EX-90 2E

5-04 2x 305d 32,270 4.8 1542 3.2 1022

**Liddleholme Lulu-Red-ET** EX-90 EX-MS

3-09 3x 365d 36,870 4.3 1571 3.2 1174

MATERNAL SISTER to Lulu:

**Liddleholme Resur Lu-ET** 3E-97

- All-American & All-Canadian Production Cow 2018

**Brigeen-HH Sept St Lulu-Red** EX-91 2E

3-10 2x 365d 29,660 4.2 1258 3.2 958

**Hanoverhill Mae Lulu-ET \*B/R** EX-90

4-04 2x 365d 33,530 5.1 1696 3.4 1126

**Hanoverhill Sheik Lulu-ET \*RC** 3E-94 GMD DOM

9-03 2x 365d 39,019 3.8 1484 3.3 1303

**Tora Triple Threat Lulu** EX-96 GMD DOM \*11

- Res. All-Canadian Mature Cow 1981

- Res. Grand Champion Royal Winter Fair 1981

**Ormsby Lougo Alta** EX-90 2E GMD

# 37

## FIVE #1 IVF EMBRYOS

• (5) #1 IVF reverse sorted embryos  
Location: MD-Hillbrook, MD



**Dubeau Dundee Hezbollah "EX-92" 9\***  
All-American & All-Canadian Sr. 2 Year Old 2009  
Granddam of Catalog Number 37

Maternal sister to Lot 37:

**Woodmansees Crush Heloise EX-91 EX-MS**

Full sister to Lot 39:

**Woodmansees Drmn Elsa-ET VG-87 2y**

Full sisters to Helsa:

**Hez Hezbollahs Honour-ET EX-94**

**Hez Bo Atwood Ruth-ET EX-93**

**Hez Atwood Haleigh-ET EX-92**

**Hez Atwood Haidee-ET EX-92**

**Hez Atwood Heidilin-ET EX-92**

MD-Hillbrook ~ Chris & Jen Hill  
8517 Orndorff Rd.

Thurmont, MD 21788

202.255.7907 • salesflash@comcast.net

### Val-Bisson Doorman-ET

CAN107281711 EX-90 ST \*TY \*TV \*TL \*TD  
PTA -446M +15F +10P 99R 12/20  
PTA +2.48T +1.63UDC +.80FLC GTPI +2200

### Hez Atwood Helsa-ET

3014258842 Excellent-92 EEEEE 4-07 \*TL \*TD  
GTPI +2037 +2.85T +1.70UDC +2.44FLC 12/20  
5-06 2x 330d 29,740 5.0 1498 3.2 948  
3-03 2x 305d 25,000 5.1 1278 3.1 774  
4-05 2x 325d 27,270 4.6 1245 3.1 842  
2-04 2x 285d 19,380 4.6 891 3.1 593  
6-07 2x 155d 15,329 4.2 638 3.1 482"RIP  
Life: 1 317d 106,170 4.8 5147 3.1 3326  
S: Maple-Downs-I Atwood-ET

2nd through 4th Dams:

**Dubeau Dundee Hezbollah EX-92 EEEEE 9\***  
4-03 2x 365d 42,050 4.4 1859 3.1 1299  
•Reserve All-American 4 Year Old 2011  
•2nd 4 Yr Old & HM Sr. Ch.Int'l Hol. Show 2011  
•Grand Champion Midwest Spring National 2011  
•All-Canadian Sr. 2 Year Old 2009  
•All-American Sr. 2 Year Old 2009  
•1st Sr. 2 Year Old and Intermediate Champion,  
International Holstein Show 2009  
•33 Excellent & 61 Very Good offspring  
**Dubeau Lyne La Trent Huit B EX-90-CAN 6\***  
5-05 2x 365d 28,583 4.3 1230 3.4 983  
**Dubeau Jy Antoinette VG-87-4Y-CAN 2\***  
4-03 2x 321d 29,111 3.9 1148 3.3 956

# 38

## FIRST CHOICE FEMALE

Due December, 2021

TERMS: 35% Down;

BALANCE DUE AT SELECTION: @ 4 mos. of age

Maternal sisters to choice:

**Miss Mara CD Mia-ET VG-87**

**Ms Arizona Crush 33408-ET VG-87 EX-MS**

**Miss Mara Moonlite Crush-ET VG-85**



**Kiko Mogul Mara 1095 "EX-92"**  
Dam of Catalog Number 38

### Walnutlawn Sidekick

CAN12508113 VG-85 \*TR \*TY \*TV \*TL \*TD  
PTA -618M +21F -2P 81R 12/20  
PTA +3.26T +2.81UDC +.99FLC GTPI +2328

### Kiko Mogul Mara 1095

74178528 Excellent-92 EEEEE 5-01  
2-05 2x 365d 25,627 5.3 1366 3.4 883"  
4-05 2x 305d 24,840 4.8 1184 3.2 786  
•1st Sr. 2, Int. & Res. Grand Ch. Dist 2 Sh. 2017  
•3rd Sr. 2 Year Old Midwest Fall National 2017  
•1st Fall Yrlg. & Res. Jr. Champ., Dist. 2 Show '16  
•2nd Fall Yrlg. Iowa State Fair 2016  
•10th Fall Yrlg. & Genetic Merit Winner,  
International Holstein Show 2016  
•1st Fall Calf & Res. Jr. Champ., Dist. 2 Show '15  
•7th Fall Calf Mideast Fall National 2015  
S: Mountfield SSI Dcy Mogul-ET

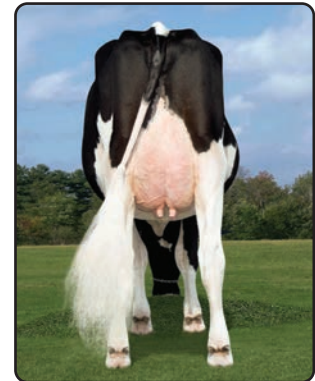

**Miss Mara CD Mia-ET "VG-87"**  
Maternal Sister to Catalog Number 38

2nd through 6th Dams:

**Kiko Lavngrd Marlene 878 EX-90 EX-MS**  
5-03 3x 325d 32,030 4.9 1575 3.3 1044  
4-00 3x 305d 27,070 4.6 1258 3.3 886  
Life: 1355d 111,870 4.8 5343 3.3 3741  
**Kiko Dex Melanie 620 VG-87**  
4-00 2x 295d 20,830 5.1 1062 3.5 719  
**Kiko Aspen Martina 511 VG-88**  
6-01 2x 305d 22,160 4.5 1006 3.7 820  
**Kiko Derry Marlene 276 EX-91 EX-MS**  
4-08 2x 305d 26,040 4.3 1124 3.1 806  
Life: 2077d 147,650 4.2 6136 3.2 3841  
**Kiko AJ Melanie 164 EX-90 2E**  
3-11 2x 305d 36,820 3.9 1428 3.4 1258  
Life: 1626d 134,120 4.0 5416 3.3 4401

Bob Vandoske & Garrett Schmidt  
W1823 County Line Rd.

Cleveland, WI 53015-1720

920.377.0502 Bob • vandokedairy@gmail.com

# 39

## FIRST CHOICE FEMALE

Three female pregnancies due September, 2021

TERMS: 35% Down;  
BALANCE DUE AT SELECTION: @ 4 mos. of age

Among the 8 EX Maternal sisters to Lot 39:  
**Kingsway Goldwyn Elizabeth-ET** EX-93-4Y-CAN  
3-00 2x 365d 33,287 4.7 1578 3.3 1082  
•1st 4 Year Old Lindsay Exhibition 2018  
**Kingsway Goldwyn Elsie-ET** EX-90-2E-CAN  
4-10 2x 355d 24,718 4.8 1182 3.6 888  
•Nom. All-American Milking Yearling 2015  
•1st Milking Yearling Autumn Opportunity 2015  
•Res. All-Ontario Milking Yearling 2015  
**Kingsway Goldwyn Elvira-ET** EX-90-4Y-CAN  
•HM All-Ontario Sr. 2 Year Old 2018  
•1st Sr. 2 Year Old Lindsay Exhibition 2018

Johnathan Heinsohn - Red Carpet Holsteins  
34695 Kirkland Rd.  
Kirkland, IL 60146-8306  
815.979.5314 • redcarpetholsteins@yahoo.com



**Nipponia R D Lizabeth-ET "EX-96-3E" 4\***  
HM All-Canadian Lifetime Production Cow 2016  
Dam of Catalog Number 39

**Siemers Fitters Choice-ET**  
3204593881 \*TR\*TC\*TV\*TL\*TY\*TD  
PTA +634M +25F +27P 77R 12/20  
PTA +4.23T +3.30UDC +2.49FLC GTPI +2520

**Nipponia R D Lizabeth-ET**  
CAN7782151 EX-96-3E-CAN 4\*  
8-05 2x 365d 42,112 4.0 1691 3.0 1249  
6-06 2x 365d 37,890 3.4 1272 3.0 1141  
4-08 2x 365d 34,839 3.5 1230 2.9 1021  
3-05 2x 313d 25,944 3.6 926 3.1 793  
Life: 5 lact. 170,224 3.6 6124 3.2 5443  
•HM All-Canadian Longtime Production Cow 2016  
•HM Grand Champion Ontario Summer Sh. 2016  
•Grand Champion Northumberland 2014  
•Grand Champion Northumberland 2012  
S: Regancrest Dundee-ET

2nd through 6th Dams:  
**Altagen Lee Lena-ET** EX-91-2E-CAN 4\*  
5-03 2x 365d 45,463 3.1 1415 3.0 1360  
•1st 5 Year Old Ontario Summer Show 2006  
•2nd Sr. 3 Yr Old Ontario Spring Discovery 2004  
**Acme Star Lily** EX-94 EEEEE 8\*  
7-07 2x 365d 35,800 3.8 1358 3.0 1060  
5-03 2x 365d 35,818 3.7 1338 3.2 1146  
Life: 5 lact. 169,331 3.7 6193 3.2 5452  
•Grand Champion Int'l Holstein Show 1998  
•Grand Champion RAWF 1997, 1998 & 1999  
•All-American 1997 & 1998  
•All-Canadian 1995, 1997 & 1998  
**Acme Anthony Lil** VG-88-5Y-CAN  
8-10 2x 365d 24,590 4.1 1001 3.8 926  
Life: 6 lact. 127,512 4.3 5529 3.7 4753  
**Kruisdale Sheik Lilly** VG-85  
5-06 2x 345d 21,499 4.5 957  
**Kruisdale Mark Snowwhite** VG-85  
5-06 2x 359d 22,015 3.8 840

# 40

## FIRST CHOICE of 3 FEMALES

- A) **WARMKA DIAMONDBACK 3493-ET \*RC**  
840003209624463 99%RHA-I  
Born June 21, 2020
- B) **WARMKA DIAMONDBACK 3495-ET \*RC**  
840003209624465 99%RHA-I  
Born June 24, 2020
- C) **WARMKA DIAMONDBACK 3496-RED-ET**  
840003209624466 99%RHA-I  
Born June 30, 2020

SELECTION TO BE MADE BY: April 10, 2021

Full sister to choice:  
**Warmka Dback 2895-Red-ET** VG-85 2y  
•1st Fall Calf WI Champ. R&W Jr. Show 2019  
•2nd Fall Calf WI Champ. R&W Show 2019

Danielle Warmka  
W9226 County Rd C  
Fox Lake, WI 53933-9796  
920.382.2592 • erik.warmka@outlook.com



**Warmka Chris Leah 1441-Red "2E-93"**  
Res. Junior All-American R&W Sr. 3 Year Old 2016  
Dam of Catalog Number 40

**Mr D Apple Diamondback \*RC**  
3013721049 EX-93 \*RC \*TC \*TY \*TV \*TL \*TD  
PTA -412M -26F +0P 99R 12/20  
PTA +2.41T +1.84UDC +1.37FLC GTPI +1902

**Warmka Chris Leah 1441-Red**  
72024881 Excellent-93 EX-MS 2E \*TC \*TL \*TD  
4-03 3x 368d 33,222 3.4 1153 2.9 977\*  
5-05 3x 305d 26,880 3.9 1044 3.1 840  
3-00 3x 305d 31,420 3.3 1026 2.9 901  
Life: 1568d 135,520 3.6 4865 3.0 4112  
•1st 4 Yr Old, Res. Sr. & Res. Grand Champion,  
WI Championship R&W Jr. Show 2017  
•Res. Jr. All-American R&W Sr. 3 Year Old 2016  
•1st Sr. 3 Yr Old & Res. Sr. Ch. WI R&W Jr. Sh. '16  
•2nd Sr. 3 Year Old Int'l R&W Jr. Show 2016  
•1st Sr. 2 Yr Old, BU & HM Senior Champion,  
Midwest Spring R&W Jr. Show 2015  
S: MD-Valleyvue Gold Chris-ET \*RC



**Warmka Dback 2895-Red-ET "VG-85"**  
Full Sister to Catalog Number 40

2nd through 7th Dams:  
**Anglewood King Lydia-Red** EX-90 EX-MS  
3-05 3x 338d 31,110 4.1 1263 3.0 947  
2-02 3x 305d 27,800 3.7 1019 3.0 835  
**Anglewood Deuce Laurel \*RC**  
3-00 2x 312d 17,880 3.9 699 3.1 546  
**Anglewood S Leslie-Red-Tw** VG-86  
4-03 2x 365d 33,340 3.9 1312 3.2 1064  
Life: 1467d 115,110 4.2 4821 3.2 3692  
**Anglewood Ranger Lucy-Red** VG-85  
4-07 2x 365d 33,810 4.2 1421 2.9 989  
Life: 1354d 101,230 4.1 4200 3.0 3063  
**Anglewood Sovereign Loni-Tw \*RC** VG-85  
6-08 2x 365d 34,580 3.3 1135 2.8 972  
Life: 1971d 140,820 3.4 4744 2.9 4126  
**Anglewood Factor Lola** EX-90 2E  
5-01 2x 365d 28,480 3.7 1067 3.1 877  
Life: 1927d 117,660 3.9 4544 3.1 3644



# 41

## FIRST CHOICE of 3 FEMALES



**Jas-K Diamond-B Twinkle-Red "EX-91"**  
Dam of Catalog Number 41



**Jas-K Caggain Tisha-Red-EX "EX-91"**  
Granddam of Catalog Number 41

- A) **TOMBETH STOP TIK TOK-RED-ET**  
840003211638502 99%RHA-I  
Born December 14, 2020
- B) **TOMBETH STOP TICKLE-RED-ET**  
840003211638504 99%RHA-I  
Born December 16, 2020
- C) **TOMBETH TEASING ME-RED-ET**  
840003211638506 99%RHA-I  
Born January 21, 2021

TERMS: 35% Down;  
BALANCE DUE AT SELECTION: @ 4 mos. of age

Jason & Bailee Kearns  
21542 Thistle Ln  
Gays Mills, WI 54631-7147  
608.306.2201 • baikearns@gmail.com

### Riverdown Unstopabull-Red

CAN11801450 \*TY \*TV \*TL  
PTA -223M -11F -13P 90R 12/20  
PTA +2.67T +2.44UDC +1.74FLC GTPI +2144

### Jas-K Diamond-B Twinkle-Red

3142070633 Excellent-91 EEVEE 3-07  
2-01 2x 305d 17,880 4.1 740 3.3 586  
•2nd Jr. 2 Yr Old WI Champ. R&W Show 2019  
•10th Jr. 2 Yr Old International R&W Show 2019  
S: Mr D Apple Diamondback \*RC

### 2nd through 8th Dams:

**Jas-K Caggain Tisha-Red-ET EX-91 EX-MS**  
4-02 2x 305d 23,060 3.9 898 3.0 697  
•Int. Champion District 3 Show 2017  
•8th Jr. 2 Yr Old International Hol. Show 2017  
**Vande Shot Tiffany-Red-ET VG-88**  
2-06 2x 365d 25,601 4.1 1039 3.1 806"  
•Res. Jr. Champ. Dist. 3 Jr. Show 2010  
•2nd 4 Yr Old & Gr. Champ. Jr. Show Dist. 3 2014  
**Voight-Acres Mutant Logan-Red VG-88**  
4-04 2x 365d 28,930 3.7 1084 3.3 960  
•Jr. All-American R&W Winter Yrlg. 2007  
**Voight-Acres Laurier Linda \*RC VG-87**  
5-08 2x 365d 31,970 4.3 1372 3.4 1100  
**Voight-Acres Rudolph Indy VG-88**  
4-10 2x 365d 31,300 3.2 1014 3.2 988  
**Voight-Acres Charles Cindy GP-82**  
**Voight-Acres Mark Christina VG-85 VG-MS**  
4-03 2x 365d 30,150 3.8 1157 3.1 928

# 42

## FIVE #1 IVF EMBRYOS

- (5) #1 IVF embryos  
Location: Trans-Ova, MD



**Mapleley Duplex Juplex "EX-94 4E" 2\***  
Dam of Catalog Number 42



**Mapleley Goldwyn Julia-ET "EX-95"**  
2x All-American & All-Canadian  
Full Sister to Catalog Number 42

Full sister to Lot 42:

**Mapleley Goldwyn Julia-ET EX-95-4Y-CAN**  
4-04 2x 365d 35,223 4.2 1477 3.5 1217  
•All-American 4 Year Old 2019  
•All-Canadian 4 Year Old 2019  
•1st 4 Year Old Royal Winter Fair 2019  
•All-American Sr. 3 Year Old 2018  
•All-Canadian Sr. 3 Year Old 2018  
•1st Sr. 3 & Int. Champ. Royal Winter Fair 2018

Jamie Black  
15 Apt. B Victorian Dr.  
Batavia, NY 14020  
518.353.2602 • blackstar1978@icloud.com

### Braedale Goldwyn

CAN10705608 GP-84 GM Extra \*CD \*TY \*TV \*TL  
PTA -728M -7F -13P 99R 12/20  
PTA +.98T +.55UDC +.72FLC GTPI +1857

### Mapleley Duplex Juplex

CAN106573552 EX-94-4E-CAN (MS:95) 2\*  
7-08 2x 365d 35,212 4.0 1409 3.3 1171  
9-01 2x 365d 31,636 4.1 1283 3.2 1016  
5-08 2x 365d 21,821 3.8 1199 3.4 1067  
4-07 2x 314d 27,220 4.2 1151 3.3 895  
3-02 2x 348d 26,094 3.6 946 3.4 882  
Life: 6 lact. 183,273 4.0 7328 3.3 6131  
•2nd Mature Cow Carleton-Russell 2018  
S: Mesland Duplex-ET

### 2nd through 7th Dams:

**Mapleley Linjet Jule**  
**Mapleley Boss Jordan VG-87-3Y-CAN 1\***  
5-08 2x 365d 28,464 4.4 1246 3.4 977  
Life: 5 lact. 115,378 4.2 4881 3.5 4034  
•Grand Champion Huntingdon 2007  
**Mapleley Raider Journey VG-86-5Y-CAN 1\***  
5-02 2x 311d 23,031 4.7 1078 3.4 785  
**Camlera Jethro January EX-4E-CAN**  
8-01 2x 365d 19,581 5.2 1021 3.6 697  
Life: 7 lact. 129,761 5.1 6605 3.7 4793  
**Camlera Star Jennifer GP-82-2Y-CAN**  
3-04 2x 335d 22,344 3.4 761 3.7 816  
**Marsamvale Jackie VG-87-3Y-CAN 2\***  
3-04 2x 358d 22,447 4.2 937 3.6 798  
Life: 6 lact. 109,747 4.2 4557 3.6 3984  
•3rd Sr. Calf East Central Champ. 1987

# 43

## THREE #1 IVF EMBRYOS

- (3) #1 IVF embryos from sexed semen  
Location: Lakeshore Holsteins, IL

Same Cow Family as Lot 43:

### Petitclerc Atwood Spoutnick

- All-American Summer Yearling 2017

### Petitclerc Doorman Sapphire EX-92

- Res. All-American Spring Yearling 2018
- HM All-American Jr. 2 Year Old 2019

### Petitclerc Gold Saltalamacchia VG-89-CAN

- Unanimous All-Canadian Milking Yearling 2014

### Petitclerc Goldwyn Sidney-ET VG-87

- All-Canadian & Res. AA Winter Calf 2012



**Budjon-Vail Dm Sunshine-ET "EX-92"**  
Res. All-American  
Fall Yrlg 2018  
Maternal sister to  
Dam of Lot 43

Justin Powell DVM - Lakeshore Holsteins  
8999 Kessinger Rd.  
Tremont, IL 61568  
262.613.3371 • jpdvm10@gmail.com



**Sunkiss Solomon Spain-ET "VG-87"**  
Dam of Catalog Number 43



**Petitclerc Sid Sunkiss "2E-95"**  
Res. All-American & All-Canadian Jr. 2 Yr Old 2013  
Graddam of Catalog Number 43

### Dymenthalm Mr App Avalanche-Tw

CAN11957107 \*RC \*CV \*TY \*TL \*TD  
PTA +25M +4F -1P 98R 12/20  
PTA +3.92T +2.88UDC +2.52FLC GTPI +2125

### Sunkiss Solomon Spain-ET

3200059491 Very Good-87 VG-MS 2-01  
1-10 2x 195d 14,308 4.5 644 3.0 428"RIP  
S: Walnullawn Solomon-ET

Maternal sister to Spain:

### Budjon-Val Dm Sunshine-ET EX-92

2-03 2x 341d 23,347 4.9 1144 4.1 947  
•Res. All-American Fall Yearling 2018  
•1st Fall Yearling Int'l Jr. Holstein Show 2018  
•3rd Fall Yearling International Holstein Show 2018  
•Nom. All-American Sr. 3 Year Old 2020  
•5th Sr. 3 Year Old North American Open 2020

2nd through 4th Dams:

### Petitclerc Sid Sunkiss EX-95 2E

4-11 2x 365d 35,220 4.8 1707 3.5 1247  
•Nom. All-American 5 Year Old 2016  
•HM All-American 4 Year Old 2015  
•2nd 4 Year Old International Show 2015  
•Res. Grand Champion WI Champ. Show 2015  
•All-Wisconsin 4 Year Old 2015  
•Reserve All-American Jr. 2 Year Old 2013  
•Reserve All-Canadian Jr. 2 Year Old 2013  
**Petitclerc Goldwyn Sunshine-ET VG-87-CAN**  
4-03 2x 365d 27,542 3.9 1085 3.2 880  
**Brabrantdale Jasper Spades-ET VG-88-CAN 19\***  
3-05 2x 359d 34,356 4.3 1488 3.3 1122  
•1st Sr. 3 Year Old Portneuf 2009  
•1st Sr. 2 Yr Old & HM Grand Three Rivers 2008  
**Brabrantdale Triumphant Spooky EX-2E 54\***  
6-00 2x 365d 49,976 5.6 2780 2.9 1441

# 44

## SIX #1 IVF EMBRYOS

- (6) #1 IVF embryos from sexed semen  
Location: Trans Ova, IA



**Hazels Sid Harvest-ET "EX-92"**  
Dam of Catalog Number 44



**Quality-Ridge Stormi Hazel "2E-96"**  
7x All-American Nominee in milking form  
Graddam of Catalog Number 44



**Hazels Gldwn Hatty-ET "3E-96"**  
Res. All-American Lft. Production Cow 2019  
Maternal Sister to Dam of Catalog Number 44

### Walnutlawn Sidekick

CAN12508113 VG-85 \*TR \*TY \*TV \*TL \*TD  
PTA -618M +21F -2P 81R 12/20  
PTA +3.26T +2.81UDC +.99FLC GTPI +2328

### Hazels Sid Harvest-ET

70890767 Excellent-92 EEEVE 4-03 \*TL \*TD  
3-07 2x 365d 29,810 4.4 1310 3.0 890  
2-02 2x 304d 16,610 4.1 686 3.1 509  
S: Pine-Tree Sid-ET

Maternal sisters to Harvest:

### Hazels Gldwn Hatty-ET EX-96 3E

6-09 2x 365d 39,751 4.4 1757 3.1 1222"  
•Res. All-American Lifetime Production Cow 2019

### Hazels Gldwyn Hannah-ET EX-95

### Quality-Ridge Champ Hope EX-95

### Hazels Gldwn Helen-ET EX-94

### Hazels Atwood Honor-ET EX-94

2nd through 4th Dams:

### Quality-Ridge Stormi Hazel EX-96 2E

5-01 2x 365d 40,320 4.6 1844 3.0 1204"  
Life: 2061d 184,130 4.3 7858 3.1 5696  
•Nominated All-American 7 yrs in milking form!  
•Res. All-American 125,000 lb. Cow 2011  
•HM All-American 125,000 lb. Cow 2010  
•HHM All-American Aged Cow 2009  
•Unanimous All-American 5 Year Old 2008  
•HM All-American 4 Year Old 2007  
•Unanimous All-American Jr. 3 Year Old 2006  
•HM All-American Jr. 2 Year Old 2005  
**Quality-Ridge SS Heidi EX-90 2E**  
6-06 2x 365d 27,175 3.7 992 3.1 838"  
Life: 2484d 163,173 3.9 6312 3.2 5164"  
**Quality-Ridge Astre Hazel VG-88**  
2-11 2x 365d 29,241 3.5 1032 3.4 982"

Ryan Krull  
1949 Jay Ave., George, IA 51237  
712.348.1802  
deanna.krull@usfoods.com

# 45

## FIVE #1 IVF EMBRYOS

- (5) #1 IVF embryos from sexed semen  
Location: Sunshine Genetics, WI

Camomile daughters:

- Silvermaple Bolton Cameo EX-94
- Butlerview Win Charmer-ET EX-94
- Butlerview Braz Camille-ET EX-94
- 1st Jr. 3 Yr Old & Int. Ch. NE Fall National 2018
- Wedgwood WH Camomile-ET EX-93-6Y-CA
- Grand Champion Vancouver Island 2016
- Silvermaple Windham Camille-ET EX-92
- Supreme Champion WDE Junior Show 2016
- Junior All-American Sr. 3 Year Old 2016
- Res. All-Am. & Res. All-Can. Sr. 2 Year Old 2015
- Silvermaple Atwood Cilantro-ET EX-92 (MS:95)
- 1st Jr. 3 Year Old BC Fall Harvest 2016
- 1st Jr. 3 Year Old Vancouver Island 2016
- Butlerview Doorman Camo-ET EX-92
- Butlerview Doorman Class-ET EX-91
- 2x Res. Junior All-American

Golden Oaks Farm

P.O. Box 37, Wauconda, IL 60084-0037

517.242.6458 Lucas Moser

lmoser@crown-chicago.com



Ms PG PV Arch Celebrity-ET "EX-90"  
Dam of Catalog Number 45

### Walnutlawn Sidekick

CAN12508113 VG-85 \*TR \*TY \*TV \*TL \*TD  
PTA -618M +21F -2P 81R 12/20  
PTA +3.26T +2.81UDC +.99FLC GTPI +2328

### Ms PG PV Arch Celebrity-ET

143720904 Excellent-90 VEVVE 5-01 \*TR \*TL \*TD  
2-08 2x 305d 25,107 4.2 1045 3.0 757"  
4-05 2x 277d 23,358 4.2 930 3.2 731\*RIP  
•1st Winter Calf Indiana State Fair 2016  
•2nd Winter Yearling Indiana State Fair 2017  
S: Eclipse Atwoods Archival-ET



Butlerview Door Camilla-ET "EX-92"  
Granddam of Catalog Number 45

2nd through 4th Dams:

- Butlerview Door Camilla-ET EX-92
- 3-04 2x 305d 35,950 3.7 1324 3.1 1129
- 1st Sr. 3 Yr Old Mideast Fall National 2017
- 1st Sr. 2, Int. & Res. Gr. Ch., Western Spr. Nat'l '16
- Silvermaple Damion Camomile EX-95 EEEEE
- 3-03 2x 365d 32,268 4.1 1327 3.4 1098
- Life: 1536d 130,677 4.2 5506 3.3 4309
- 1st 4 Year Old & Grand Ch. BC Spr. Show 2012
- All-American & All-Canadian Jr. 3 Year Old 2011
- Intermediate Champion Royal Winter Fair 2011
- Int. & Res. Grand Ch. Int'l Holstein Sh. 2011
- All-American & All-Canadian Jr. 2 Yr Old 2010
- Stanhope Camila Goldwyn-ET EX-90-CAN 2\*
- 4-01 2x 365d 30,461 4.9 1486 3.1 952
- Kendu Triumphant Charity EX-93-CAN 3\*
- 3-04 2x 365d 28,519 3.7 1065 3.1 888
- HM Grand Champion Vancouver Island 2006

# 46

## THREE #1 IVF EMBRYOS

- (3) #1 IVF embryos from sexed semen  
Location: Red Carpet Holsteins, IL

Maternal sisters to Lot 46:

- Opportunity Gold Phoenix-ET VG-88
- 1st Milking Yearling Mideast Summer Nat'l 2019
- Ms Triple-T Glamorous-ET
- 1st Summer Yearling Mideast Summer Nat'l 2019
- Ms Triple-T Gorgeous-ET
- 3rd Summer Yearling Mideast Summer Nat'l 2019

Same cow family:

- Miss OCD Doorm Georgette-ET VG-88 2y
- Junior Champion Royal Winter Fair 2018
- Junior Champion Royal Winter Fair 2019
- All-American & All-Canadian Winter Yrlg 2019

Johnathan Heinsohn - Red Carpet Holsteins

34695 Kirkland Rd.

Kirkland, IL 60146-8306

815.979.5314 • redcarpetholsteins@yahoo.com



Penlow Gannon Dundee-ET "EX-93"  
Dam of Catalog Number 46

### Mr Blondin Warrior-Red-ET

CAN3139655530 \*TP \*TC \*TY \*TV \*TL \*TD  
PTA -82M -3F -2P 80R 12/20  
PTA +3.39T +2.18UDC +1.57FLC GTPI +2047

### Penlow Gannon Dundee-ET

CAN7886203 Excellent-93 EEEEE 9-07  
4-02 2x 365d 23,931 3.8 913 3.1 744  
6-00 2x 239d 19,956 4.0 807 2.9 577  
2-08 2x 313d 17,205 3.7 639 2.9 507  
S: Regancrest Dundee-ET

Maternal sisters to Gannon Dundee:

- Penlow Georgia Rubens EX-94-3E-CAN 4\*
- 6-10 2x 365d 34,775 4.3 1506 3.5 1208
- Nom. All-Quebec 5 Year Old 2009
- 1st 5 Year Old Maxville Spring Show 2009
- Penlow Geri Gamion-ET EX-93-5E-CAN
- 1st Mature Cow & Res. Grand, Lanark 2014



Penlow Georgette Outside "2E-96" 15\*  
2x All-Canadian  
Full Sister to Granddam of Catalog Number 46

Full sister to Georgina Outside:

- Penlow Georgette Outside EX-96-2E-CAN 15\*
- 5-04 2x 365d 38,210 4.5 1715 3.1 1199
- All-Canadian Mature Cow 2007
- Res. All-Canadian 5 Year Old 2006
- Res. All-Canadian 4Year Old 2005
- All-Canadian Sr. 3 Year Old 2004
- Res. All-Canadian Sr. 2 Year Old 2003

2nd through 4th Dams:

- Penlow Georgina Outside-Tw EX-90-2E 12\*
- 4-10 2x 365d 28,005 4.7 1327 3.3 910
- Life: 7 lact. 192,753 4.6 8887 3.4 6466
- Penlow Georgie Dragoon EX-3-CAN 8\*
- 11-1 2x 365d 22,862 4.5 1023 3.8 869
- Life: 7 lact. 167,265 3.9 6444 3.4 5699
- 1st 4 Yr Old & Res. Grand Lanark, 2002
- Penlow Ada Clyde VG-87-4Y-CAN
- 4-06 2x 365d 24,832 3.3 826 3.2 789

# 47

## FIVE #1 IVF EMBRYOS

- (5) #1 IVF embryos from sexed semen  
Location: Boviteq, Madison, WI

Maternal sister to Lot 47:

**Witt Avalanche Felicity VG-86 VG-MS**  
2-06 3x 302d 20,740 4.1 852 3.2 658

Taylor Wittmus  
4811 Torrison Ln.  
Valders, WI 54245  
920.323.3996 • twittmus10@gmail.com

### Oh-River-Syc Crushabull-ET

3135145001 \*TR\*TP\*TC\*TY\*TV\*TL\*TD  
PTA +349M -4F +10P 80R 12/20  
PTA +3.20T +2.66UDC +1.59FLC GTPI +2251

### Star-Summit Feverlicious-ET

142219850 Excellent-93 EEEEE 5-10 \*TL\*TD  
4-05 2x 305d 36,977 4.5 1670 3.0 1136"  
3-05 2x 305d 27,016 3.9 1077 3.0 827"  
2-02 2x 365d 20,110 4.1 830 3.2 653"  
S: Crackholm Fever-ET

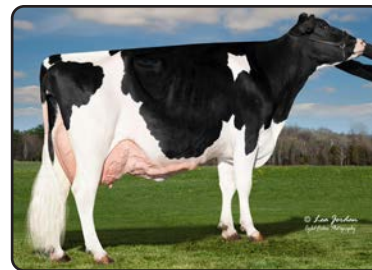

**Star-Summit Feverlicious-ET "EX-93"**  
Dam of Catalog Number 47

2nd through 7th Dams:

**Star-Summit Durham Brandy EX-90 EX-MS**  
2-03 2x 320d 31,050 3.9 1206 3.1 963  
3-05 2x 365d 34,150 3.1 1053 3.2 1076  
**Star-Summit Emory Bunny EX-92 2E**  
5-10 2x 322d 42,810 3.8 1619 2.9 1254  
Life: 1433d 138,350 4.0 5468 3.2 4375  
**Star-Summit Lantz Bonita VG-85 VG-MS**  
3-06 2x 305d 28,410 3.7 1038 3.5 985  
**Star-Summit Juror Bonnie EX-91 2E**  
5-05 2x 365d 32,020 3.1 1000 3.1 1006  
4-03 2x 365d 28,780 3.5 1005 3.3 941  
Life: 1575d 118,610 3.2 3759 3.2 3789  
**Dedicated Tesk Becky VG-87 EX-MS**  
2-05 2x 358d 18,550 3.7 684 3.3 603  
**Lettingas Starbuck Coy Beth VG-85**

# 48

## FIVE #1 IVF EMBRYOS

- (5) #1 IVF embryos from sexed semen  
Location: JLG Enterprises, CA

Maternal sister to Lot 48:

**Ms Bright Doorman 57268-ET EX-90 EX-MS**  
2-07 2x 325d 23,740 3.6 855 3.2 759

Brandon Almeida  
P.O. Box 296  
Hilmar, CA 95323  
209.620.1432 • brandoalmeida01@gmail.com

### Col DG Crushtime-ET

DEU539782028 \*TC\*TY\*TV\*TL\*TD  
PTA -37M -25F +6P 80R 12/20  
PTA +2.96T +2.33UDC +1.22FLC GTPI +2008

### Ms Gold Chip Bright-ET

71016175 Excellent-94 EEEEE 2E 6-06  
4-08 2x 365d 30,960 4.0 1240 3.2 984  
3-08 2x 249d 23,270 4.4 1026 2.9 670  
2-04 2x 305d 23,740 4.1 965 3.0 710  
Life: 1334d 109,700 4.1 4460 3.0 3328  
•7th Sr. 3 Year Old Royal Winter Fair 2015  
•1st Sr. 2 Yr Old, Int. Ch. & HM Grand Champion,  
Illinois State Fair 2014  
•1st Sr. 2 Yr Old & Int. Ch. IL Champi. Show 2014  
•10th Sr. 2 Year Old International Show 2014  
•1st Winter Yrlg Midwest Spring National 2013  
•1st Winter Yrlg. IL Championship Show 2013  
•1st Winter Yrlg. IL State Fair 2013  
•1st Winter Calf IL Championship Show 2012  
S: Mr Chassity Gold Chip-ET

Maternal brother to Bright:  
**Mr Atwood Brokaw-ET VG-86**



**Ms Gold Chip Bright-ET "2E-94"**  
Dam of Catalog Number 48

2nd through 8th Dams:

**Regancrest Mac Bikasa-ET EX-90-7Y-CAN 9\***  
4-09 2x 313d 33,221 4.5 1504 3.3 1087  
•1st 4 Year Old & Grand Champion, Lanark 2012  
**Regancrest-PR Barbie-ET EX-92 GMD DOM 6\***  
2-06 2x 365d 31,690 3.9 1237 3.3 1050  
•HM All-American Junior 3 Year Old 2004  
**Regancrest Juror Brina-ET EX-92 GMD**  
4-04 2x 365d 40,640 3.6 1478 3.0 1217  
•Grand Champion & BU IA Dist. 1 Show 2000  
•Res. Grand Champion IA State Fair 2000  
•Member Nom. All-American Best Three 2000  
**Regancrest Aerostar Bert-ET EX-90 GMD DOM**  
5-05 2x 365d 37,790 3.6 1357 3.2 1215  
**Regancrest Mark Chairman Bea 2E-91 GMD DOM**  
7-09 2x 365d 33,630 3.8 1276 3.1 1052  
**Regancrest Board Chairman Bea EX-90 EX-MS**  
5-09 2x 365d 26,010 4.1 1059 3.4 884  
**Regancrest Apache Standout Bea VG-86**

# 49

## FOUR #1 IVF EMBRYOS

- (4) #1 IVF embryos from sexed semen  
Location: Cashell's Cattle Care, PA



**Roll-N-View Morewine-Red "EX-92"**  
Dam of Catalog Number 49



**Ms Glad Ray More Fun-Red "EX-93"**  
All-American R&W Spring Yearling 2011  
Granddam of Catalog Number 49

Maternal sister to Morewine:

### Roll-N-View 1moretime-Red

- All-California Fall Calf 2019
- All-California R&W Fall Calf 2019
- 1st Fall Calf & Res. Junior Champion,  
Western Spring National R&W 2019
- Res. Jr. Champion CA State R&W Show 2019
- 2nd Fall Calf Western Spring National 2019

### Mr Affection Analyst-Red-ET

3136496608 \*TP \*TC \*TY \*TV \*TL \*TD  
PTA -29M -18P -21P 79R 12/20  
PTA +3.11T +2.58UDC +1.96FLC GTPI +1983

### Roll-N-View Morewine-Red

3130799891 Excellent-92 EEEEE 5-02  
2-02 2x 288d 24,565 3.4 817 2.8 689"  
3-02 2x 212d 16,523 2.8 435 3.0 511"  
•2nd Sr. 2 Year Old PA All-American R&W 2018  
S: Scientific B Defiant-ET \*RC

2nd through 5th Dams:

### Ms Glad Ray More Fun-Red EX-93 EEEEE

5-09 3x 308d 37,570 4.2 1569 3.0 1143  
•1st Jr. 2 Yr Old, Int. & Gr. Ch. PAAA R&W 2012  
•Unanimous All-American R&W Spring Yrlg 2011  
•1st Spring Yrlg & Jr. Ch. NY Spr. R&W Sh. 2011  
•1st & Jr. Champion RAWF R&W Show 2011  
•1st Spring Yrlg. International R&W Show 2011  
•Nom. All-American R&W Spring Calf 2010  
**Greenlea Redl Mi-Red-ET VG-85**  
3-05 2x 305d 24,600 3.5 864 2.9 717  
**Wea-Land SS Mia-Red EX-92**  
3-07 2x 365d 27,590 3.6 989 3.4 933  
**Creek-Knoll Mae Distrig-Red EX-94 2E**  
5-10 2x 365d 41,673 3.6 1496 2.9 1228  
•All-American R&W 125,000 lb. Cow 2009  
•All-American R&W 4 Year Old 2007  
•Nom. All-American R&W Sr. 3 Year Old 2006

Benjamin Cashell  
3029 Covered Bridge Rd.  
Towanda, PA 18848-8126  
717.729.5338 • cashell.ben@gmail.com

# 50

## FIVE #1 EMBRYOS

- (5) #1 embryos from sexed semen  
Location: Kozy Kountry Farm, PA



**MDF Goldwyn Breezier 39-ET "3E-94"**  
Dam of Catalog Number 50



**Rainyridge Talent Barbara \*RC "EX-95" 14"**  
All-American & All-Canadian 5 Year Old 2010  
Maternal Sister to Dam of Catalog Number 50

Maternal sister to Breezier 39:

### Rainyridge Talent Barbara \*RC EX-95 14\*

3-04 2x 365d 34,465 3.6 1257 3.3 1133  
•All-American & All-Canadian 5 Year Old 2010

### Brenland Denver

CAN12074893 \*TR \*TC \*TY \*TV \*TL \*TD  
PTA +509M +24F +12P 93R 12/20  
PTA +2.74T +1.79UDC +.27FLC GTPI +2171

### MDF Goldwyn Breezier 39-ET

65666410 Excellent-94 EEVEE 3E 10-2  
6-09 2x 365d 39,420 4.4 1754 3.0 1192  
7-11 2x 305d 33,280 4.8 1598 2.9 979"  
5-08 2x 338d 33,160 4.5 1487 3.0 1006  
4-02 2x 305d 37,680 3.9 1484 3.0 1123  
2-05 2x 305d 22,470 4.4 986 3.3 738  
Life: 2058d 191,380 4.4 8450 3.1 5928  
S: Braedale Goldwyn

2nd through 5th Dams:

### RF Outside Breeze EX-95 2E 2\*

4-02 2x 334d 31,920 4.7 1488 3.5 1113  
8-00 3x 365d 37,970 3.9 1484 3.2 1226"  
•Grand Champion Southern Spr. National 2011  
**Raverley Briana Milan EX-2E-CAN 6\***  
6-03 2x 365d 27,075 3.4 928 3.2 862  
**Rainyridge Tony Beauty EX-5E-CAN 9\***  
10-5 2x 365d 29,081 3.5 1005 3.1 913  
Life: 8 lact. 199,869 3.3 6592 3.2 6455  
•Grand Champion International Show 1999  
•Grand Champion Royal Winter Fair 1993  
•All-Canadian Mature Cow '92, '93, '95, '99  
•All-American Aged Cow '92, '95 & '99  
**Despics Tempo Diane VG-85-CAN**  
4-04 2x 305d 16,135 3.9 626  
Life: 7 lact. 109,278 3.7 4032

Charles Clark  
1478 Sheldon Hill Rd.  
Springville, PA 18844-7926  
570.479.5877 • kozykountry95@yahoo.com

# 51

## TWO #1 IVF EMBRYOS

- (2) #1 IVF embryos from sexed semen  
Location: EmQuest, Plymouth, WI



**Ms Kress-Hil Sapphire-Red-ET "VG-89"**  
All-American R&W Fall Calf 2018  
Dam of Catalog Number 51

### Farnear Altitude-Red-ET

3128013348 \*TC \*TY \*TV \*TL \*TD  
PTA -130M +15F +5P 80R 12/20  
PTA +2.84T +2.31UDC +1.56FLC GTPI +2194

### Ms Kress-Hil Sapphire-Red-ET

3142582610 Very Good-89 3-04 \*TC \*TL \*TD  
GPTA +3.71T +2.98UDC +2.12FLC  
2-05 2x 305d 28,301 4.1 1167 2.9 821"  
•Supreme Junior Champion WDE Jr. Show 2018  
•Junior Champion Int'l R&W Open & Jr. 2018  
•All-American R&W Fall Calf 2018  
•R&W Hfr of the Year; Jr. R&W Hfr of the Year 2018  
•Jr. All-American Fall Yearling 2019  
•Res. All-American Fall Yearling 2019  
•Nom. Jr. All-American R&W Sr. 2 Year Old 2020  
•#15 PTAT Cow of the Breed 12/20  
S: Dymenthalm Mr App Avalanche-Tw \*RC

Maternal sisters to Sapphire:

### Kress-Hill Ms Sundance-Red EX-92

4-03 2x 305d 28,250 3.8 1064 3.0 858  
•HHM Jr. All-American R&W Aged Cow 2020  
•Nom. Jr. All-American R&W 5 Year Old 2019

### Ms Kresshill Sunkiss-Red-ET EX-90

•Nominated All-American R&W Jr. 2 Year Old 2018

Owen & Kendyll Kress

10623 County Rd XX, Newton, WI 53063-9750  
920.207.6523 Amanda Knoener  
kress.hill.dairy@gmail.com

2nd through 7th Dams:

**Siemers Destry Sunny-Red-ET EX-93 2E**  
3-08 2x 305d 32,900 3.7 1232 3.1 1022  
•6x Jr. All-American R&W nominee  
•1st Sr. 3 Year Old Int'l R&W Jr. Show 2014  
•Grand Champion District 10 Jr. Show 2014  
•Res. Sr. & Res. Gr. Ch. WI St. R&W Jr. Sh. '14  
•Jr. All-American R&W Sr. 3 & 5 Yr Old 2014-2016  
•Res. Sr. & Res. Gr. Champ. Dist. 10 Jr. Sh. '18  
•2nd Aged Cow WI State R&W Jr. Show 2018  
•2nd Produce of Dam Int'l R&W Show 2018  
•HHM All-American R&W Produce of Dam 2018  
•Res. Jr. All-American R&W Aged Cow 2018  
•HM All-American R&W Produce of Dam 2020

### Jerian Advent Sunny-Red-ET VG-85 VG-MS

•Res. All-American R&W Winter Hfr Calf 2009

### Jerian Rmrkr Saffron-Red-ET EX-91 EEEEE GMD

4-00 3x 365d 39,590 3.2 1276 2.9 1132

•3rd 4 Year Old Midwest Spr. Nat'l R&W Sh. '07

### Jerian Milestone Sherry \*RC 4E-94 GMD DOM

6-00 3x 365d 49,000 3.7 1797 2.8 1395

Life: 4247d 410,750 3.7 15265 3.0 12180"

•All-Wisconsin 5 Year Old 2000

### Jerian Rookie Sunshine EX-94 3E GMD DOM

8-08 3x 365d 51,870 3.7 1937 3.0 1555

Life: 2855d 280,990 4.0 11200 3.2 9009

•Res. All-Wisconsin 125,000 lb. Cow 1998

### Berkshire-Valley Star Siss EX-93 5E GMD DOM

8-11 2x 365d 48,430 3.8 1848 2.9 1411

Life: 4230d 363,730 3.8 13986 3.1 11098

# 52

## THREE #1 EMBRYOS

- (3) #1 embryos from conventional flush  
Location: Scenic-Edge, Plymouth, WI



**Scenic-Edge Da Jam-Red-Tw "2E-91"**  
Dam of Catalog Numbers 52 & 53



**Scenic-Edge Mrb Jolynn-Red "2E-93"**  
All-American R&W Milking Yearling 2010  
Granddam of Catalog Numbers 52 & 53

# 53

## THREE #1 EMBRYOS

- (3) #1 embryos from conventional flush  
Location: Scenic-Edge, Plymouth, WI

Yvonne Preder is donating all proceeds from the sale of Lot 53 to the Badger Dairy Club in memory of David & Adam Preder. David and his son, Adam, were alumni of the UW Farm and Industry Short Course program. Nothing meant more to them than being a part of Badger Dairy Club and meeting the friends they acquired at UW-Madison.

Yvonne Preder & Rodney Bohnhoff

N4297 Cedar Lane Rd.  
Plymouth, WI 53073-4549  
920.918.1948 • scenic-edge@excel.net

### Mr Affection Analyst-Red-ET

3136496608 \*TP \*TC \*TY \*TV \*TL \*TD  
PTA -29M -18P -21P 79R 12/20  
PTA +3.11T +2.58UDC +1.96FLC GTPI +1983

### Scenic-Edge Da Jam-Red-Tw

71730703 Excellent-91 EEEVE 2E \*TC \*TL \*TD  
4-09 2x 365d 33,100 3.9 1289 3.2 1061  
2-01 2x 358d 25,550 4.2 1066 3.3 851  
3-03 2x 365d 25,670 4.1 1048 3.2 829  
6-06 2x 244d 22,920 3.9 894 3.1 702  
Life: 1381d 109,400 4.0 4399 3.2 3523  
S: Damartini Attitude-Red-ET

2nd through 8th Dams:

**Scenic-Edge Mrb Jolynn-Red EX-93 2E**  
5-06 2x 365d 40,400 4.8 1954 3.3 1350  
Life: 2037d 176,600 4.6 8098 3.5 6108  
•Unanimous All-American R&W Milking Yrlg 2010

### Scenic-Edge Josetta-Red EX-92 3E

7-02 2x 365d 40,200 4.1 1668 3.3 1330

Life: 2734d 246,980 4.3 10573 3.5 8456

•1st 5 Year Old Midwest Spring R&W Show 2011

•Nom. All-American R&W Jr. 2 Year Old 2008

•Nom. All-American R&W Summer Yrlg. 2007

### Scenic-Edge Josie-Red-ET EX-91 EX-MS

3-10 2x 365d 29,050 3.9 1133 3.4 978

•1st Jr 2 Yr Old Nat'l R&W Convention Show '06

### Howard-Home RMK Jena-Red-ET VG-86

Howard-Home Promotion Joy-Red EX-90

Howard-Home Caveman Joy-Red VG-87

Howard-Home Jetstar Jamie VG-85

# 54

## FIRST CHOICE FEMALE

Two female Doorman pregnancies due 9/01/21  
One female King Doc pregnancy due 9/15/21  
Two female Delta Lambda pregnancies due 9/15/21

TERMS: 35% Down;  
BALANCE DUE AT SELECTION: @ 4 mos. of age

# 55

## FIVE #1 IVF EMBRYOS

- (5) #1 IVF embryos from sexed semen  
Location: Red Carpet Holsteins, IL  
S: Mr Blondin Warrior-Red-ET

Johnathan Heinsohn - Red Carpet Holsteins  
34695 Kirkland Rd.  
Kirkland, IL 60146-8306  
815.979.5314 • redcarpetholsteins@yahoo.com

### Val-Bisson Doorman-ET

CAN107281711 GTPI +2200

### Woodcrest King Doc

3132417775 GTPI +2760

### Farnear Delta-Lambda-ET

3125993715 GTPI +2745

### Mr Blondin Warrior-Red-ET

CAN3139655530 GTPI +2047

### Garay Alexander Destiny-ET

CAN106351725 Excellent-94 EEEEE \*TL \*TD  
3-08 2x 365d 35,480 3.5 1236 2.6 929  
1-10 2x 365d 24,700 3.8 932 2.9 709  
5-08 2x 261d 25,610 3.4 883 2.6 670  
Life: 1447d 117,300 3.6 4251 2.8 3260

- All-American Milking Yearling 2011
- 1st Milking Yearling International Hol. Sh. 2011
- HM All-Canadian Milking Yearling 2011
- 1st Sr. 3 Yr Old & Int. Ch. Midwest Fall Nat'l 2013
- 4th 4 Year Old Midwest Spr. National 2014

Full sister to Destiny:

### Garay Alexander Deluxe-ET EX-93-4E-CAN 3\*

7-09 2x 365d 31,568 4.0 1254 3.3 1032



Garay Alexander Destiny-ET "EX-94"

All-American Milking Yearling 2011  
Dam of Catalog Numbers 54 & 55

2nd through 6th Dams:

### Stanhope Dellia Goldwyn-ET VG-88-CAN 17\*

3-08 2x 365d 35,015 4.6 1624 3.2 1130  
5-10 2x 348d 36,482 3.5 1272 3.1 1140

### Wilcoxview Dbl Dellia-ET VG-87-3Y-CAN 6\*

5-01 2x 365d 27,467 3.4 926 3.6 990  
3-01 2x 365d 29,658 3.1 924 3.5 1052

### Regancrest Durene-ET EX-91 2\*

6-01 3x 362d 30,911 4.0 1241 3.8 1179

### Snow-N Denises Dellia EX-95 2E GMD DOM

7-06 2x 365d 35,610 4.0 1431 3.1 1103  
Life: 2558d 180,240 3.9 7108 3.4 6065

•Grand Champion WI Spring National 1991

•Res. Grand Champion & BU WI Spr. Nat'l 1993

•Global Cow of the Year 2005

### Snow-N Dorys Denise EX-90 2E GMD DOM

5-09 2x 365d 33,350 3.8 1256 3.1 1038  
Life: 1604d 114,010 3.6 4153 3.2 3649

# 56

## FIVE #1 EMBRYOS

- (5) #1 embryos  
Location: Mystic Valley Dairy, WI

Maternal sisters to Alaina:

### Jenny-Lou-KJ Crvt Armani-ET EX-91

4-01 3x 346d 34,000 4.6 1557 3.0 1022

### Jenny-Lou-KJ Atw Arsenic-ET EX-90 EX-MS

3-11 2x 352d 17,800 5.1 914 3.5 630

### Jenny-Lou-KJ Aspire-Red-ET EX-90 EX-MS

4-03 3x 353d 33,460 3.7 1222 3.3 1091



Ms Apples Annesa-ET \*RC "2E-93"

Granddam of Catalog Number 56



KHW Regiment Apple-Red-ET "4E-96" DOM

Grand Champion International R&W Show 2011  
Third Dam of Catalog Number 56

### Siemers Doc Hancock

3144882821 \*TR \*TP \*TC \*TY \*TV \*TL \*TD  
PTA +1247M +58F +43P 80R 12/20  
PTA +3.53T +3.04UDC +1.51FLC GTPI +2695

### Jenny-Lou-KJ Yodr Alaina-ET

3132342587 Excellent-90 VVVVE 4-08  
3-11 3x 324d 39,090 4.1 1617 3.4 1325  
2-11 3x 328d 34,120 4.3 1452 3.2 1122  
1-10 3x 333d 27,050 4.5 1217 3.3 905  
5-00 3x 109d 15,950 4.6 729 3.2 518"RIP  
Life: 985d 100,260 4.3 4286 3.3 3352  
S: Woodcrest Mogul Yoder-ET

2nd through 9th Dams:

### Ms Apples Annesa-ET \*RC EX-93 2E

4-07 3x 349d 42,640 4.5 1934 3.4 1450  
Life: 2177d 216,720 4.6 9960 3.4 7287

•National Elite Performer

### KHW Regiment Apple-Red-ET 4E-96 DOM 34\*

4-01 2x 365d 35,750 4.7 1682 3.7 1314  
•Unanimous All-American R&W 125,000 lb. Cow 2013

•Grand Champion International R&W Sh. 2011

•Unanimous All-American R&W Aged Cow 2011

•Unanimous All-American Jr. 2 Year Old 2006

### Kamps-Hollow Altitude-ET \*RC 2E-95 2\* DOM

7-00 2x 365d 39,690 4.7 1849 3.5 1385

### Clover-Mist Alisha-ET \*RC 3E-93 GMD DOM

Clover-Mist Augy Star-ET EX-94 4E DOM

D-R-A August EX-96 4E DOM

D-R-A Ideal Precious Leader EX-90 2E

D-R-A Princess Lad Leader EX-90 3E

Mystic Valley Dairy LLC & Kevin Jorgensen  
8667 Cty Hwy V, Sauk City, WI 53583-9554  
608.963.6819 Mitch • mysticvalley336@gmail.com  
920.210.3992 Kevin

# In Memory of

## David & Adam Preder



Donated by Yvonne Preder in memory of David & Adam Preder, Analyst embryos x 91 Attitude x AA 93 Mr. Burns sells.

David and his son, Adam, were alumni of the UW Farm and Industry Short Course program. Nothing meant more to them than being a part of Badger Dairy Club and meeting the friends they acquired at UW-Madison.

Badger Invitational presents the

**PL****TINUM**  
collection





# Fleet Farm.

**We're your one-stop shop! Here's what you'll find:**

- Family Apparel & Footwear
- Lawn & Garden/Seasonal
- Automotive & Fuel Center
- Housewares
- Snacks & Candy
- Pet & Wild Bird
- Hardware
- Farm
- Sporting Goods

Fleet  Farm.

**\$10 OFF**

**an in-store purchase of \$50 or more**

Valid March 1 – July 31, 2021

Limit 1 offer per customer, per visit. No photocopies or facsimiles will be accepted. Coupon must be presented at the time of purchase and must be surrendered upon redemption. Total purchase must reach \$50 or more before state and local taxes. No adjustments to prior purchases. Returns will be credited as purchase price less the discount, and discount will be forfeited. Cannot be used in conjunction with Buy Get offer, or other coupons. Not redeemable on fuel, lottery tickets, tobacco, alcohol, gift cards, tickets, permits, registrations, licenses, warranties, Carhartt®, Striker®, YETI®, or Weber® items. Other exclusions may apply. See store for details.



1 2 7 0 6

3694

Visit us at [FleetFarm.com](http://FleetFarm.com)

## TERMS AND CONDITIONS OF SALE

**TERMS:** The terms are cash or cheque on sale day payable to Great Northern Land & Cattle Co., Inc., in U.S. funds unless other arrangements are made with the consignor and management prior to the sale. All payments must be made to the clerk of the sale and no release of animals will be given until satisfactory settlement has been made. Compliance with the above terms of payment on the part of the buyer will then entitle him to the guarantees offered by the seller and listed below.

**EXPORT SALES:** Arrangements regarding health requirements and health tests for a specific importing country shall be a matter of agreement prior to the sale between seller and potential buyer. Otherwise, the buyer assumes all responsibilities for all health tests. Any agent purchasing for export accounts must identify themselves to the sales management prior to the sale and any special terms with regard to tests or payments must be cleared prior to the sale with management and consignor.

**BIDS:** The highest bidder shall be the buyer. Bidding parties or their agents are responsible for all bids placed. Every animal is pledged to absolute sale. In case of dispute, the animal shall again be put up for advance bids, and if there be no advance bid, the animal shall be sold to the person from whom the auctioneer on the stand accepted the last bid. In case two or more claim the bid, the auctioneer in the box shall indicate the party whose bid he recognized. Other claimants will be given an opportunity to increase the bid and bidding will be restricted to the two or more claimants.

**BY-BIDDING:** Bidding directly or indirectly on an animal in which the bidder or any person for whom the bid is made has an ownership interest is prohibited unless the intention to bid is disclosed specific to each animal in the catalog and announced when the animal enters the ring.

**RISK:** All animals are at the purchaser's risk as soon as struck off, but will be cared for free of charge for 24 hours. Purchasers must make arrangements for the care of their purchases beyond the 24-hour period, unless sold for export in keeping with separate terms. Animals are solely at the consignor's risk prior to selling in the event of fire or other eventuality.

**CERTIFICATES OF REGISTRATION, RECORDING OR IDENTIFICATION:** Will be furnished by the seller showing transfer on the records of the Breed Association to the purchaser and will be provided free of charge within a reasonable period of time.

### **WARRANTIES:**

(1) Owner warrants clear title to the animal, and the right to sell same.

(2) Each animal is sound and healthy in every respect, unless otherwise noted in the catalog or announced from the auction stand. Embryos have been recovered, processed, frozen, transferred and graded in keeping with IETS recommendations unless otherwise noted in the catalog or announced from the auction stand. Every precaution will be taken to represent the physical condition of each animal exactly as it is known. However, all animals are sold with no warranty that they are free of paratuberculosis. Examination of all purchases should be made immediately after the purchase and before the close of the sale, and if found not to be as represented, complaint must be reported to the sale management before the close of the sale. In the event no complaint is filed, it is understood that the buyer assumes full ownership together with all risks, after which no representations of the seller can be challenged through the sale management. Heifers that have never calved are in no way guaranteed as to the condition of their udders following calving. No guarantee is made concerning freedom from hardware unless so announced.

**BREEDING:** The seller has represented the breeding record of females and service age bulls as accurately as possible, but no male or female is guaranteed to be a breeder. No guarantees are made as to the accuracy of any ultrasound pregnancy results listed or announced.

**SHIPPING:** Assistance will be given in shipping the animals after the sale. All costs, risks and responsibility will be borne by the purchaser, with the exception of special terms for export purchases. Transportation charges on all animals subject to adjustment shall be paid by the shipper.

**PEDIGREE INFORMATION:** All production, classification, type and production summaries are current. Only official DHI or DHIR records are used in pedigrees contained herein. All records, except records in progress, are shown on crude protein scale. Any production or classification records followed by a quotation mark (") have been supplied by the seller or consignor. \* indicates undesirable recessive carrier; \*DP for dumps, \*BL for blads, \*CV for complex vertebral malformation, \*BY for brachyspina and so forth.

**PARTNERSHIPS AND SYNDICATES:** In the case of cattle owned by partnerships and syndicates, any member of these partnerships or syndicates reserves the right to bid in their own behalf. Each member shall be identified.

**EMBRYO TRANSFER:** All registered animals that resulted from embryo transfer are identified with the suffix "ET" in the name. Any unregistered animals that resulted from ET are identified as having resulted from embryo transfer.

**ET CHOICE OF FLUSH TERMS:** 25% down payment at conclusion of sale; 75% due at selection and possession, no interest on unpaid balance. Possession date will be when the youngest calf in the group offered reaches 4 months of age, unless otherwise stated.

**HEALTH WARRANTY:** The results of any future health test is not guaranteed. The seller and sale management hereby notify the buyers that all animals are sold as originating from a maximum risk paratuberculosis herd unless otherwise stated by sale management. The seller and sale management cannot be held liable.

**AGENTS:** Any person(s) acting as agent for the purchase of any consignment shall be held responsible for all of the terms and conditions of the sale including payment for their purchase. Agents are requested to have written authorization for the principals for whom they represent.

**ERRORS:** The material in this catalog has been carefully edited. If any errors or omissions are discovered they will be announced. Such announcement to take precedence over the matter of print in this catalog. Neither the editors of the catalog, the sale management, nor the consignors can assume responsibility for any errors or omissions in the catalog.

**ACCIDENT:** The sale management, the consignors, and the owner of the grounds will not be responsible in any case for the condition of the grounds or the behavior of the animals and disclaim any liability in the event of personal accident or property loss.

**RESPONSIBILITY:** In submitting the entries and in selling the animals listed in this sale, the consignor subscribes to the various sales regulations and warranties as above set forth and assumes full responsibility for his animals. All representations are made by the consignor. In no case, however, will the consignor be responsible for any damages beyond the selling price of the animals. Seller's responsibilities and warranties will cease when animal is resold. Great Northern Land & Cattle Co., Inc., as sale clerk, MD-Hillbrook Sales, Badger Dairy Club and UW-Madison, assume no responsibility, acting only as an agent, but will endeavor to protect the interests of both buyer and seller.

**NOTE:** You are respectfully requested to read the above terms and conditions of this sale, which constitute a legal contract between the Seller and Buyer of each lot, mutually binding in the event of any dispute.

## CATALOG INDEX

### CHOICES

Behling, Frank & Jim  
*Gold-Barbara After Bingo-ET* 7  
 Budjon Farms and Peter & Lyn Vail  
*L-Maples Hvezda Calli-Red* 6  
 Crave Bros. Farm LLC  
*Comestar Larion Goldwyn-ET* 1  
 Heinsohn, Johnathan  
*Garay Alexander Destiny-ET* ....54  
*Nipponia R D Lizabeth-ET* .....39  
 Hilrose Dairy LLC  
*Hilrose Doorman Eleanor* .....11  
 Kearns, Jason & Bailee  
*Jas-K Diamond-B Twinkle-Red* .41  
 Kinyon, Martin  
*Our-Favorite Reckoning* .....25  
 Milk Source LLC  
*Strans-Jen-D Tequila-Red-ET* .....3

Opsal, Joseph  
*Ryan-Vu Gchip Claudette-ET* .....8  
 Vandoske & Schmidt  
*Kiko Mogul Mara 1095* .....38  
 Warmka, Danielle  
*Warmka Chris Leah 1441-Red* .40

### IVF SESSION

Synergy Family Dairy .....5

### DONOR DAMS

NDIRA, Inc.  
*Craigcrest Rejoices Wind Ch-ET*.27  
*Porpo Goldwyn Barby-ET* .....30

### EMBRYOS

#### AYRSHIRE

Glamourview Farms  
*Old-Bankston JC Banner* 22

#### HOLSTEINS

Almeida, Brandon  
*Ms Gold Chip Bright-ET*.....48

Ballweg & Kietzman  
*Rosedale Prettyfancy In-Red* .....23

Black, Jamie  
*Mapleley Duplex Juplex* .....42

Cashell, Benjamin  
*Roll-N-View Morewine-Red*.....49

Clark, Charles  
*MDF Goldwyn Breezier 39-ET* ..50

Cunningham & TJR Genetics  
*Dinas Doorman Divine-ET* .....15

Erbesen, John  
*Apple-Pts Abrianna-Red-ET* .....9

Fairbanks, Doug  
*Craigcrest Rubies Rachele-ET* .35

Golden Oaks Farm  
*Gloryland-I Goldwyn Locket* .....16  
*Ms PG PV Arch Celebrity-ET* ....45

Heinsohn, Johnathan  
*Garay Alexander Destiny-ET* ....55  
*Penlow Gannon Dundee-ET* .....46

Kress, Owen & Kendyll  
*Ms Kress-Hil Sapphire-Red-ET* ..51

Krull, Ryan  
*Hazels Sid Harvest-ET* .....44

Majestic View, Shore & Connery  
*Cavanaleck BG Bruin* .....24

Maple-Leigh, Light & Van de Pol  
*Claquato D Applesauce-Red* ....26

MD-Hillbrook  
*Hez Atwood Helsa-ET* .....37

*Kevetta Rdbst Lucious-Red* .....36

Moede, Mike & Megan  
*Mead-Manor Def Adeline-Red* ....2

Mystic Valley & Jorgensen  
*Jenny-Lou-KJ Yoder Alaina-ET* .56

NDIRA, Inc.  
*Craigcrest Rejoices Wind Ch-ET* .28  
*Hez Hezbollahs Honour-ET* .....29

Nehls, Shawn & Seth  
*Floydholm Eye of the Storm* .....4

Oakfield Corners Dairy  
*Holmgren Absolute Duchess* ....31

Powell, Justin DVM  
*Sunkiss Solomon Spain-ET* .....43

Preder & Bohnhoff  
*Scenic-Edge Da Jam-Red-Tw* .52 & 53

Schultz, William III  
*Castleholm Regina-Red-ET* .....14

Sheeknoll Farms  
*Sheeknoll Bolton Ariana* .....34

Siemers Holstein Farm, Inc.  
*Heatherstone Redhot-Red* .....13

Stanek, Cade & Todd  
*Our-Favorite Unlimited* .....10

Stockwell & Tooley  
*Miss Roxys Recovery-Red* .....32

Van Dyk, Henk & Bonnie  
*Willows-Edge Linjet Icon-ET* .....33

Weigel, Kaelyn, Kenadee & Keegan  
*Budjon-Abbott Alexandra-ET* ....12

Wittmus, Taylor  
*Star-Summit Feverlicious-ET* ....47

**JERSEY**

Nickels, Kylie  
*Homeridge T Annette* .....20

Krull, Ryan  
*Paullor Granger Jest* .....19

Nauman, Austin & Rick Heslinga  
*Smokin Hot Joel Lepage* .....21

Kash-In Jerseys  
*Stoney Point Comerican Kathie*.18

Schulte Bros.  
*SVHeaths Hgun Corolla-ET* .....17

**LARSON Acres**

Makin Memories  
**PROJECT CALF TAG SALE**  
 MARCH 31ST  
 CALL ANYTIME FOR VIEWING

Sale located at Sandy Larson's 16911 W Finmeran Rd, Evansville WI 53536

**Affordable show-age project heifers for all ages!**  
 If you are a 4-H or FFA member that would like to purchase a dairy project heifer from a great cow family look no further! Get ready to make new memories with a selection of show-age heifers that will be priced to sell from some of our most successful cow families! They've been great memory-makers for our kids, and we're excited to share these opportunities with you!

Visit the [CATTLECLUB.COM](http://CATTLECLUB.COM) for full information on heifers or contact Sandy Larson at 608-290-5545 to stop by and take a look.

