

2021

American Milking Shorthorn Society

Spring Spectacular Online Sale

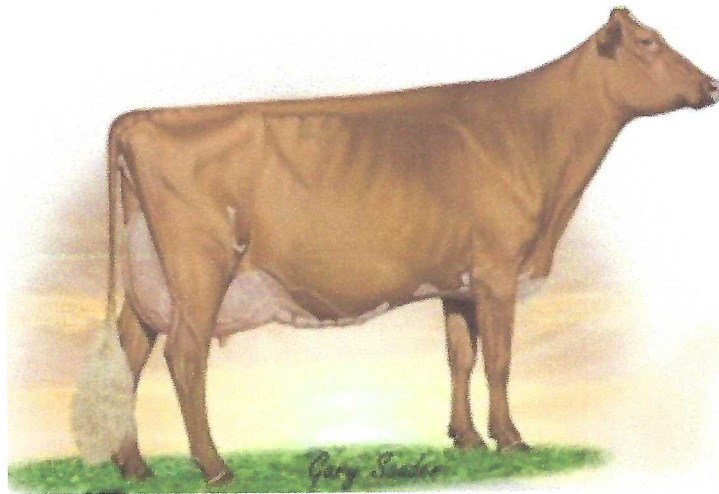

March 17 - 20, 2021

Cowbuyer.com

For more info contact:

Matt Henkes 563-880-8614

Or any one of the National Sale
Committee Members

American Milking Shorthorn Society

800 Pleasant Street, Beloit, WI 53511

608-365-3332



American Milking Shorthorn Society
Spring Spectacular Online Sale

Lot E1

2 #1 conventional embryos, Oceanbrae Foster EXP x Lazy M Jekyll Arizona

Resulting calves will be Full Herdbook



Dam Lazy M Jekyll Arizona

3-1 213 14258 3.8 540 3.0 427 (Record in progress)

1-11 336 19101 3.9 737 3.1 586

HM All American Jr. 3 Yr. Old 2020

2nd Jr. 3 Yr. Old WI/Midwest Regional 2020

Res All American Jr. 2 Yr. Old 2019

2nd Jr. 2 Yr. Old & Res. Int. Champion WDE 2019



Dam of Jekyll Arizona, Lazy M Mega Arizona

Seller Contact

T. J. Wingert, Cell 815-297-4597

Trent Wingert, Cell 815-266-8200

Kent, IL



LOT E1

AMERICAN MILKING SHORTHORN SOCIETY

Name and Number: LAZY M JEKYLL ARIZONA
 Date of Birth: 06/03/2017 Sex: Female Color: RED

840003143699130
 Tattoo:

AGE FS SS DQ RP MO MS
 03/02 V86 E92 V89 E90 F69 E91 (08/20)
 ST SR DF RA TW RR RS FA UA UH UW UC UD TP TL
 7 8 3 4 6 1 2 5 7 9 7 9 8 5 3
 PPR: -54 38%R PTAT: +0.5 34%R
 PTA: -533m -31f -20p -194NMS 7%\$
 DEV: -984m -45f -42p (12/20)
 * 2nd SUMMER YRLG HFR Winter National Show 2018
 * SUMMER YRLG HFR H.M. JUNIOR ALL-AMERICAN 2018
 * 4th SUMMER YRLG HFR INTERNATIONAL SHOW 2018
 * RES JR CHAMP WINTER NATIONAL JR SHOW 2018
 * 2nd SUMMER YRLG HFR WINTER NATIONAL JR SHOW 2018
 * 3rd SUMMER YRLG HFR INTERNATIONAL JR SHOW 2018

Breeder:
 MAIER, MICHAEL AND HERMAN
 Current Owner:
 WINGERT JR, TRENT
 KENT IL

INNISFAIL JEKYLL EXP 000000068303431
 ROWE, JOHN STUART RWM 04/20/2008
 Not Classified
 PPR: -92 68%R PTAT: +0.4 66%R (12/20)
 PTA: -763m -59f -31p -354NMS 78%R
 PTA PL: -0.4 SCS: +2.89 DPR: +0.1 SCE:
 26 dau. av. 21059 3.5 736 3.0 632
 23 class. dau. av. FS:85.4 UDC:2.14 FLC:-0.77

LAZY M MEGA ARIZONA 840003010357106
 MAIER, MICHAEL AND HERMAN RLW 07/19/2012
 AGE FS SS DQ RP MO MS
 03/11 E91 E92 E91 E90 V87 E92 (07/16)
 ST SR DF RA TW RR RS FA UA UH UW UC UD TP TL
 6 5 7 3 7 7 5 5 6 7 7 5 5 5 4
 PPR: -24 50%R PTAT: +0.6 51%R
 PTA: -291m -10f -6p -76NMS 34%\$
 DEV: -539m -20f -6p (12/20)
 02/10 282d 3X 21590 3.7 809 2.9 631 DHIA
 03/10 266d 3X 20050 3.3 671 3.1 613 DHIR
 04/10 193d 3X 15760 3.5 546 3.0 468 DHIR
 * JR 3 YR OLD RES. ALL-AMERICAN 2015
 * 2nd JR 3 YR OLD INTERNATIONAL SHOW 2015

INNISFAIL JONATHAN-TWIN 000000370011562
 ROWE, JOHN STUART RED 04/20/2004
 Not Classified
 PPR: -122 85%R PTAT: +0.6 83%R (12/20)
 PTA: -1294m -49f -36p -322NMS 90%R
 PTA PL: -0.4 SCS: +3.13 DPR: +1.4 SCE:
 85 dau. av. 16592 3.5 585 3.1 515
 45 class. dau. av. FS:85.4 UDC:1.38 FLC:-1.50

INNISFAIL RO LADY 5086-TW-EXP 00000000463548
 ROWE, JOHN STUART RLW 11/01/2005
 06/05 2E-E92 E95 E90 E90 V89 E93 (04/12)
 ST SR DF RA TW RR RS FA UA UH UW UC UD TP TL
 9 9 6 5 9 8 2 8 9 8 9 8 4 6 3
 PPR: -74 59%R 00%R
 PTA: -261m -47f -17p -273NMS 2%\$
 DEV: -214m -103f -34p (12/20)
 02/05 305d 3X 18710 3.1 581 3.0 570 DHIR
 02/05 365d 3X 24080 3.1 746 3.0 734 DHIA
 04/08 305d 2X 19910 3.1 616 3.0 593 DHIR
 04/08 337d 2X 21010 3.1 653 3.0 630 DHIR
 05/09 305d 2X 21690 3.2 701 3.0 655 DHIR
 05/09 365d 2X 24500 3.2 787 3.0 743 DHIR
 * FIVE YEAR OLD ALL-AMERICAN 2012
 * FOUR YEAR OLD ALL-AMERICAN 2010
 * 2nd SR 2 YR OLD WORLD DAIRY EXPO 2008

KUSZMAR MEGADETH 000000000455752
 KUSZLYK, STEVEN W. & SUSAN M. R&W 10/28/2002
 E93
 PPR: -57 93%R PTAT: +0.7 95%R (12/20)
 PTA: -400m -21f -11p -157NMS 96%R
 PTA PL: +0.6 SCS: +3.44 DPR: -1.1 SCE:
 189 dau. av. 19790 3.6 715 3.1 610
 190 class. dau. av. FS:85.2 UDC:0.64 FLC:1.02
 * YEARLING BULL ALL-AMERICAN 2004

MICHAELS LIRIANO ADDY EXP 000000068307266
 MAIER, MICHAEL AND HERMAN RN 07/22/2010
 Not Classified
 PPR: -23 52%R 00%R
 PTA: -114m -3f -3p -82NMS 33%\$
 DEV: -615m -9f -14p (12/20)
 03/00 268d 3X 16590 3.9 640 3.0 500 DHIA
 03/11 25d 3X 1700 4.6 78 3.6 62 DHIA

American Milking Shorthorn Society
Spring Spectacular Online Sale

Lot E2

3 #1 embryos by Krause Secretariat-P

Resulting calves will be 100% POLLED &
registered as EXP

Allure has embryo contracts with Australia

3rd Dam S-W-M Olympians Ada-P VG 88 87MS

4-10 296 17270 3.9 665 3.3 577

4th Dam P-Pacesetters Ada VG 86 87MS



GE Rovin HP Ladd Allure ET PP

Seller Contact

Briar Farms, Brian, Susan & Justin Crull

Justin cell 815 299 3673, Brian cell 608 289 3924

MONROE WI



AMERICAN MILKING SHORTHORN SOCIETY

Name and Number: GE ROVIN HP LADD ALURE ET P 840003012145864

Date of Birth: 05/22/2014 Sex: Female Color: RED, LITTLE WHITE(RLW) Tattoo: HQ1

AGE FS SS DQ RP MO MS
05/00 2E-E91 V89 E92 E92 E90 E92 (06/19)
ST SR DF RA TW RR RS FA UA UH UW UC UD TP TL
8 7 7 5 6 7 5 7 9 7 7 8 7 6 4
PPR: -10 37%R 00%R
00%\$

Breeder:
RUZIC, VINCE & MIKE HELLENBRAND

Current Owner:
CRULL, BRIAN, SUSAN & JUSTIN
OF BRIAR FARM
MONROE WI

(/)
02/00 305d 2X 15270 3.9 591 3.1 467 DHIR
02/00 312d 2X 15490 3.9 601 3.1 475 DHIR
03/00 305d 2X 16790 5.2 867 3.1 517 DHIR
03/00 344d 2X 18680 5.1 959 3.1 585 DHIR
04/02 305d 2X 20690 4.4 909 3.1 641 DHIR
04/02 312d 2X 21050 4.4 925 3.1 653 DHIR

SCIENTIFIC DESTROY-ET 000000138122625
12/23/2006
Not Classified
00%R 00%R
00%R
SCS: DPR: SCE:

TIGER-LILY LADD P-RED-ET 000000069405976
05/18/2010
Not Classified
00%R 00%R
00%R
SCS: DPR: SCE:

TIGER-LILY LAWNBOY LULU-RED 000000065658065
05/03/2008
Not Classified
00%R 00%R
00%\$
()

ROVIN ALISE CLAY ALI-P 000000000441367
ROVIN ACRES RLW 10/25/1997
AGE FS SS DQ RP MO MS
11/10 2E-E93 E93 E92 E93 E92 E94 (09/09)
ST SR DF RA TW RR RS FA UA UH UW UC UD TP TL
8 7 9 5 9 5 5 5 8 5 7 5 4 6 5
PPR: -19 73%R PTAT: -0.4 73%R
PTA: -459m +21f -16p +111NMS 81%\$
DEV: -769m +55f -31p (12/20)
02/11 365d 2X 17959 4.4 793 3.1 560 DHIR
04/05 365d 2X 22160 4.2 938 3.2 703 DHIR
05/08 365d 2X 23242 3.9 915 3.1 710 DHIR
07/09 315d 2X 20061 4.8 963 3.0 610 DHIR
09/01 353d 2X 22125 4.0 891 3.0 664 DHIR
10/06 353d 2X 23160 5.1 1186 2.9 673 DHIR
11/10 305d 2X 18820 4.6 875 3.4 646 DHIR
11/10 365d 2X 20010 4.7 944 3.5 693 DHIR
Lifetime: 2495d 148947m 6646f 4624p

BAR-D CINDYS CLAY 000000000436934
BAR-D FARM RED 05/03/1995
Not Classified
PPR: -46 96%R PTAT: -0.5 96%R (12/20)
PTA: -328m +12f -15p +19NMS 98%R (MACE)
PTA PL: +1.3 SCS: +3.15 DPR: +0.2 SCE:
512 dau. av. 18300 3.8 695 3.0 556
256 class. dau. av. FS:84.0 UDC:-0.65 FLC:-1.61

ROVIN EE ALISE-P-EXP 000000000427952
ROVIN ACRES RLW 01/06/1992
05/08 V86 V89 V87 V89 V85 +83 (09/97)
ST SR BD DF RA TW RS FA UA UH UW UC UD TP TL
40 37 43 33 18 33 33 24 23 34 40 28 24 10 29
PPR: -40 50%R PTAT: -0.4 55%R
PTA: -538m -2f -11p -35NMS 47%\$
DEV: -460m +13f -1p (12/20)
02/02 305d 2X 15130 3.9 591 3.4 513 DHIR
03/06 305d 2X 14470 3.7 533 3.6 515 DHIR
03/06 325d 2X 15030 3.7 555 3.6 537 DHIR
04/07 305d 2X 21820 3.8 830 3.4 751 DHIR
04/07 331d 2X 22640 3.8 863 3.5 784 DHIR
05/09 297d 2X 21860 3.6 794 3.4 735 DHIR
06/09 300d 2X 23310 3.6 838 3.4 784 DHIR
07/09 284d 2X 22970 3.5 805 3.1 716 DHIR
Lifetime: 1943d 123800m 4583f 4183p

American Milking Shorthorn Society
Spring Spectacular Online Sale

Lot 1

GI Gold Mine Splend Finn 445 P

Sells Fresh 2-23-2021

Not eligible to show



3rd Dam Faschings MB Fiona 638 VG 85 86MS

4-3 346 20850 3.8 792 2.9 608

4th Dam Faschings Rosey Kona 2E-90 91MS

Lifetime 1912d 137930m 4656f 4080p

Seller Contact

Gold Mine Farms, Jody Nus

Cell 563-608-3727

Arlington, IA



AMERICAN MILKING SHORTHORN SOCIETY

Name and Number: GI GOLD MINE SPLEND FINN 445 P

000000068325278

Date of Birth: 08/20/2018 Sex: Female Color: BLUE ROAN

Tattoo: NUS 445
NUS 445

Not Classified
PPR: -11 20%R 00%R
00%\$
(/)

Breeder:
NUS, NATHAN & JODY
Current Owner:
NUS, NATHAN & JODY
ARLINGTON IA

ZAHBULLS ALTA1STCLASS-ET

000000071441918

02/01/2013

Not Classified
00%R 00%R
00%R 00%R
SCS: DPR: SCE:

PINE-TREE 5100 SS 5933-ET

000000071859511

09/29/2013

Not Classified
00%R 00%R
00%\$
(/)

PINE-TREE SPLENDID-P-ET

000000074024998

08/05/2015
Not Classified
00%R 00%R
00%R 00%R
SCS: DPR: SCE:

OCEANBRAE IRONMAN-P

000000009993327

OCEANBRAE FARMS 03/24/2010

Not Classified
PPR: -35 78%R 00%R
PTA: -822m +8f -9p -36NM\$ 90%R (MACE)
PTA PL: -2.0 SCS: +2.99 DPR: +0.2 SCE:
203 dau. av. 19363 3.9 762 3.1 606

GOLD MINE IM FEATHER 273 EXP P

000000068317529

NUS, NATHAN & JODY RN 04/28/2015
Not Classified
PPR: -21 39%R 00%R
PTA: -476m +2f -4p -24NM\$ 49%\$
DEV: -1486m +7f -16p (12/20)
02/04 293d 2X 12330 4.2 520 3.4 424 DHIR
03/03 237d 2X 10230 4.4 449 3.4 351 DHIR

GE GOLD MINE FLAMINGO 994

000000068307778

NUS, NATHAN & JODY 08/05/2010

06/03 2E-E91 E92 E91 E91 E90 E91 (11/16)
ST SR DF RA TW RR RS FA UA UH UW UC UD TP TL
9 8 6 2 8 6 8 6 8 8 6 6 5 5 6
PPR: +39 44%R PTAT: +0.4 40%R
PTA: +377m +5f +14p +59NM\$ 71%\$
DEV: +1098m +14f +35p (12/20)
02/05 305d 2X 23070 2.9 672 2.8 647 DHIA
02/05 326d 2X 23650 2.9 697 2.8 666 DHIA
03/07 305d 2X 27430 3.2 868 2.8 777 DHIR
03/07 320d 2X 28050 3.2 887 2.8 798 DHIR
04/08 302d 2X 22540 2.8 625 2.8 631 DHIR
05/09 279d 2X 19070 3.2 601 2.8 538 DHIR
07/02 147d 2X 13090 3.3 438 2.9 382 DHIR
Lifetime: 1374d 106400m 3248f 3015p

American Milking Shorthorn Society
Spring Spectacular Online Sale

Lot 2

Edgebrook Gianni Annie EXP

1st Milking Yrlg. Iowa State MS Show & Del Co Classis 2020

Due June 12, 2021 Lands-Brook Comanche



3rd Dam Innisfail KO Lady 1022 2E-E91 92MS

7-5 305 15680 3.7 584 3.4 528

Res. All American Aged Cow 2007



3rd Dam Innisfail KO Lady 1022

Seller Contact

Nick Sawyer

641-751-1349

Marshalltown, IA



LOT 2 AMERICAN MILKING SHORTHORN SOCIETY

Name and Number: EDGEBROOK GIANNI ANNIE EXP 840003137928634
 Date of Birth: 09/03/2018 Sex: Female Color: RED, WHITE MARKS(RWM) Tattoo:

Not Classified
 Parent Average PPR: -60 PTAT: +0.1
 PA: -411m -16f -14p -155NMS

Breeder:
 DILLY, MIKE
 Current Owner:
 SAWYER, DAKOTA
 MARSHALLTOWN IA

NORTH STARS PRESTO ET EXP 000000068307590
PEDERSON, BRIAN RED 02/22/2011

Not Classified
 PPR: -89 87%R PTAT: +0.6 84%R (12/20)
 PTA: -431m -34f -20p -252NMS 92%R
 PTA PL: -1.9 SCS: +3.21 DPR: -2.2 SCE:
 149 dau. av. 19598 3.6 709 3.1 601
 70 class. dau. av. FS:84.9 UDC:1.22 FLC:0.27

GE GOLD MINE PRESTO GIANNI 000000068319302
NUS, NATHAN & JODY RLW 10/09/2015
 Not Classified
 Parent Average PPR: +34 PTAT: +0.6
 PA: +117m +9f +6p +48NMS
 PA: PL -0.4 SCS: +3.10 DPR: -0.6 SCE:

GE GOLD MINE R GENSIS 010 000000068307788
NUS, NATHAN & JODY RLW 11/10/2010
 07/09 3E-E91 E93 E93 E91 E91 E90 (08/18)
 ST SR DF RA TW RR RS FA UA UH UW UC UD TP TL
 9 8 8 3 6 7 7 7 5 7 7 5 4 5 5
 PPR: +154 47%R PTAT: +0.6 42%R
 PTA: +664m +51f +31p +348NMS 96%\$
 DEV: +1605m +113f +72p (12/20)
 02/03 305d 2X 21180 3.7 784 3.1 655 DHIR
 02/03 352d 2X 22510 3.8 858 3.1 706 DHIR
 03/05 305d 2X 22540 3.9 875 3.2 732 DHIR
 03/05 358d 2X 24390 3.9 962 3.3 801 DHIR
 04/10 305d 2X 24480 4.0 975 3.3 810 DHIR
 04/10 350d 2X 25750 3.9 1014 3.3 856 DHIR
 06/02 305d 2X 26490 4.2 1109 3.0 807 DHIR
 06/02 357d 2X 28480 4.2 1209 3.1 888 DHIR
 07/04 265d 2X 22160 3.5 786 3.2 700 DHIR
 Lifetime: 1682d 123290m 4829f 3951p

EDGEBROOK LYMAN LEGACY 000000068308698
DILLY, MIKE & TYLER FISHER RED 12/08/2010
 Not Classified
 Parent Average PPR: -152 PTAT: -0.4
 PA: -939m -40f -33p -357NMS

MYSHA-WO BIESTAR LYMAN-ET 000000000465135
MYSHA HERD & KATIE BUE RED 09/07/2006
 Not Classified
 PPR: -155 78%R PTAT: -0.4 74%R (12/20)
 PTA: -761m -29f -25p -404NMS 86%R
 PTA PL: -6.9 SCS: +3.29 DPR: +1.8 SCE:
 55 dau. av. 19326 3.7 710 3.1 597
 30 class. dau. av. FS:83.2 UDC:-0.55 FLC:-0.66

EDGEBROOK MYSHAS LADY LUCK 000000068300602
DILLY, MIKE RED 06/02/2007
 Not Classified
 PPR: -144 34%R 00%R
 PTA: -1116m -51f -40p -309NMS 1%\$
 DEV: -234m -38f -31p (12/20)
 01/11 305d 2X 14570 3.6 519 3.1 446 DHIA

American Milking Shorthorn Society
Spring Spectacular Online Sale

Lot 3

Lazy M Cyclone Joker-ET

Due April 2, 2021 GE Gold Mine Presto Gianni



3rd Dam North Stars Now UC Jasmine GP 84 85MS

HM All American Fall Calf 2003

4th Dam Deer Meadows Julie VG 85 86MS

5-5 322 19880 3.1 621 3.3 660



Dam North Stars Mega Joker

Seller Contact

Haylie Birchman

Cell 608-822-5801

Cobb/Dodgeville, WI



LOT 3 AMERICAN MILKING SHORTHORN SOCIETY

Name and Number: LAZY M CYCLONE JOKER ET

840003202759457

Date of Birth: 12/14/2018 Sex: Female Color: RED

Tattoo:

Not Classified

Parent Average PPR: -5 PTAT: +0.2

PA: -456m +3f -3p +11NMS

Breeder:

MAIER, MICHAEL AND HERMAN

Current Owner:

BIRCHMAN, HAYLIE

FENNIMORE WI

LANDS-BROOK CYCLONE 000000068304732
LANDSGARD, JESSE OF RED 07/04/2009
 Not Classified
 PPR: -27 70%R PTAT: +0.0 69%R (12/20)
 PTA: -1047m +7f -18p +20NMS 78%R
 PTA PL: +1.9 SCS: +2.94 DPR: -0.5 SCE:
 31 dau. av. 18199 4.0 727 3.2 580
 22 class. dau. av. FS:84.8 UDC:0.00 FLC:0.30

NORTH STARS MEGA JOKER ET 840003010356763
NORTH STAR MILKING SHORTHORNS RLW 04/01/2012
 AGE FS SS DQ RP MO MS
 03/08 V89 E90 V88 E90 E90 V88 (12/15)
 ST SR DF RA TW RR RS FA UA UH UW UC UD TP TL
 8 7 6 3 6 8 6 7 7 7 8 7 6 6 7
 PPR: +18 60%R PTAT: +0.4 64%R
 PTA: +135m -2f +12p +2NMS 57%\$
 DEV: +397m +7f +21p (12/20)
 02/04 305d 3X 19730 3.7 735 3.2 627 DHIA
 02/04 307d 3X 19850 3.7 741 3.2 631 DHIA
 03/05 294d 3X 20180 3.7 743 2.9 595 DHIA
 04/03 290d 3X 21680 3.4 733 2.8 613 DHIR
 * SPRING YRLG HFR ALL-AMERICAN 2013
 * JR 3 YR OLD NOM. ALL-AMERICAN 2015
 * 4th JR 3 YR OLD INTERNATIONAL SHOW 2015

GMC REBEL LOGIC-ET 000000000456757
CLARK, GREGORY & MARCIA RED 08/17/2003
 E90
 PPR: -36 95%R PTAT: +0.2 95%R (12/20)
 PTA: -690m +9f -18p +62NMS 97%R (MACE)
 PTA PL: +3.1 SCS: +3.16 DPR: -0.7 SCE:
 477 dau. av. 18990 4.0 751 3.1 591
 215 class. dau. av. FS:84.3 UDC:-0.11 FLC:1.29

LANDS-BROOK CHRISTINA-EXP-ET 000000000457264
LANDSGARD, JESSE OF RED 06/02/2003
 09/03 4E-E96 E95 E97 E95 E96 E95 (09/12)
 ST SR DF RA TW RR RS FA UA UH UW UC UD TP TL
 7 7 9 5 9 7 5 7 8 6 6 6 5 6 6
 PPR: -68 63%R PTAT: +0.3 59%R
 PTA: -1030m -23f -29p -187NMS 8%\$
 DEV: -2192m -57f -63p (12/20)
 04/11 310d 2X 14990 3.9 592 3.0 446 DHIA
 06/01 298d 2X 14800 3.3 481 2.9 433 DHIA
 07/00 297d 2X 14200 3.9 551 3.0 422 DHIA
 08/00 314d 2X 16600 3.7 612 3.0 498 DHIR
 09/00 256d 2X 10760 3.5 379 2.9 316 DHIA
 Lifetime: 2407d 113260m 4074f 3370p
 * AGED COW ALL-AMERICAN 2013
 * AGED COW ALL-AMERICAN 2012
 * AGED COW ALL-AMERICAN 2011
 * FIVE YEAR OLD ALL-AMERICAN 2008
 * FOUR YEAR OLD ALL-AMERICAN 2007
 * JR 3 YR OLD ALL-AMERICAN 2006

KUSZMAR MEGADETH 000000000455752
KUSZLYK, STEVEN W. & SUSAN M. R&W 10/28/2002
 E93
 PPR: -57 93%R PTAT: +0.7 95%R (12/20)
 PTA: -400m -21f -11p -157NMS 96%R
 PTA PL: +0.6 SCS: +3.44 DPR: -1.1 SCE:
 189 dau. av. 19790 3.6 715 3.1 610
 190 class. dau. av. FS:85.2 UDC:0.64 FLC:1.02
 * YEARLING BULL ALL-AMERICAN 2004

NORTH STARS ROBINS JAZZ-EXP 000000000461615
NORTH STAR MILKING SHORTHORNS RLW 07/07/2005
 08/01 2E-E93 E93 E93 E92 E93 E92 (08/13) *CERT*
 ST SR DF RA TW RR RS FA UA UH UW UC UD TP TL
 6 6 6 4 6 7 5 6 6 6 6 6 5 6 3
 PPR: +102 51%R PTAT: +0.4 53%R
 PTA: +407m +4f +27p +158NMS 87%\$
 DEV: +1451m +29f +80p (12/20)
 02/01 283d 2X 16480 3.7 610 3.4 559 DHIA
 03/00 359d 3X 20930 3.6 760 3.5 743 DHIR
 04/02 305d 3X 21550 4.3 935 3.4 731 DHIR
 06/09 305d 2X 22330 3.4 749 3.3 746 DHIA
 08/01 127d 2X 7730 3.2 246 3.3 253 DHIA
 * 4th JR 3 YR OLD WORLD DAIRY EXPO 2008

American Milking Shorthorn Society
Spring Spectacular Online Sale

Lot 4

Gold Mine R Jaguar 478 EXP P

Exposed to Gold Mine Lotto Hoyt P EXP since 7-30-2020

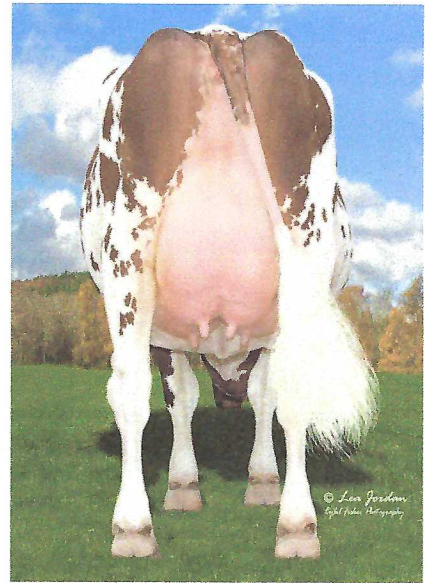

3rd Dam GI Gold Mine Jezebel 011 3E-E95 94MS

Lifetime 2211d 146,260m 4829f 4649p

Former #1 Genetic Expansion Cow

Dam of 7MS360 Justice at Select Sires and GI2
Gold Mine Casey Jericho

4th Dam Gold Mine R Tribute Jules 811 VG 88

Lifetime 2545d 170,190m 5667f 5163p

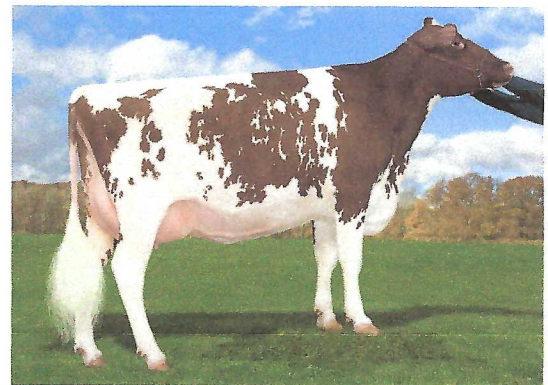

Dam GI2 Gold Mine R Jenna 372

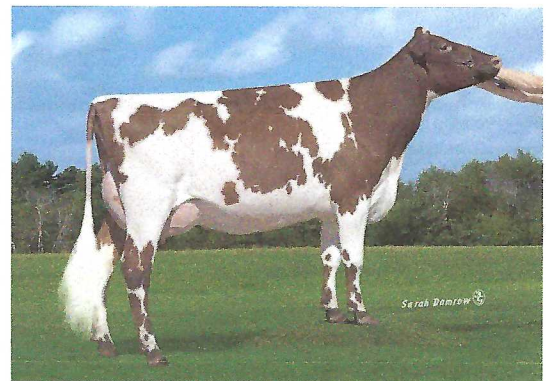

2nd Dam GI Gold Mine R Jealousy 155

Seller Contact

Gold Mine Farms, Jody Nus

Cell 563-608-3727

Arlington, IA



AMERICAN MILKING SHORTHORN SOCIETY

Name and Number: GOLD MINE R JAGUAR 478 EXP P 000000068326363

Date of Birth: 03/06/2019 Sex: Female Color: RED, WHITE MARKS(RWM) Tattoo: NUS478 NUS478

Not Classified
Parent Average PPR: -25 PTAT: +0.6
PA: -611m -18f -16p -54NMS\$

Breeder: NUS, NATHAN & JODY
Current Owner: NUS, NATHAN & JODY
ARLINGTON IA

KUSZMAR ALFAIRS OTHELLO 000000000439021
KUSZLYK, MARJORIE A OR JOHN P RED 06/05/1996

Not Classified
PPR: -76 97%R PTAT: +0.6 96%R (12/20)
PTA: -934m -54f -30p -247NMS\$ 98%R (MACE)
PTA PL: +1.7 SCS: +2.98 DPR: +1.5 SCE:
435 dau. av. 18007 3.5 622 3.0 549
246 class. dau. av. FS:85.8 UDC:2.20 FLC:-1.45
* YEARLING BULL ALL-AMERICAN 1997

ROVIN ALISE CLAY ALI-P 000000000441367

ROVIN ACRES RLW 10/25/1997
11/10 2E-E93 E93 E92 E93 E92 E94 (09/09)
ST SR DF RA TW RR RS FA UA UH UW UC UD TP TL
8 7 9 5 9 5 5 5 8 5 7 5 4 6 5
PPR: -19 73%R PTAT: -0.4 73%R
PTA: -459m +21f -16p +111NMS\$ 81%\$
DEV: -769m +55f -31p (12/20)
02/11 365d 2X 17959 4.4 793 3.1 560 DHIR
04/05 365d 2X 22160 4.2 938 3.2 703 DHIR
05/08 365d 2X 23242 3.9 915 3.1 710 DHIR
07/09 315d 2X 20061 4.8 963 3.0 610 DHIR
09/01 353d 2X 22125 4.0 891 3.0 664 DHIR
10/06 353d 2X 23160 5.1 1186 2.9 673 DHIR
11/10 305d 2X 18820 4.6 875 3.4 646 DHIR
11/10 365d 2X 20010 4.7 944 3.5 693 DHIR
Lifetime: 2495d 148947m 6646f 4624p

ROVIN OTHELLO ALI ALADDAN-P-ET 000000000460934

ROVIN ACRES RED 03/24/2005
Not Classified
PPR: -87 71%R PTAT: +0.0 71%R (12/20)
PTA: -971m -32f -34p -154NMS\$ 78%R
PTA PL: +2.4 SCS: +3.09 DPR: +2.2 SCE:
22 dau. av. 17453 3.7 649 3.0 520
19 class. dau. av. FS:83.9 UDC:1.18 FLC:-1.20

MAPLETON VLY REBEL JULIUS-ET 000000000452864

AGNEW, THOMAS AND KEELY R&W 04/13/2002
Not Classified
PPR: -34 81%R PTAT: +0.0 81%R (12/20)
PTA: -599m -15f -13p -52NMS\$ 87%R
PTA PL: +0.1 SCS: +3.01 DPR: +1.8 SCE:
49 dau. av. 17840 3.8 678 3.1 550
42 class. dau. av. FS:84.8 UDC:0.30 FLC:0.64

GI2 GOLD MINE R JENNA 372 000000068322603

NUS, NATHAN & JODY R&W 03/06/2017
AGE FS SS DQ RP MO MS
03/04 E90 E90 E91 E90 V88 E91 (07/20)
ST SR DF RA TW RR RS FA UA UH UW UC UD TP TL
7 5 5 3 7 7 6 7 7 8 7 7 7 6 4
PPR: +36 40%R PTAT: +1.1 48%R
PTA: -250m -4f +2p +47NMS\$ 68%\$
DEV: -1399m -33f -20p (12/20)
02/00 233d 2X 8170 3.7 299 3.2 258 DHIR

GI GOLD MINE R JEALOUSY 155 000000068312776

NUS, NATHAN & JODY R&W 02/15/2013
04/03 E92 E92 E92 E93 E90 E93 (06/17)
ST SR DF RA TW RR RS FA UA UH UW UC UD TP TL
7 8 7 3 7 7 5 7 7 7 7 6 6 7 3
PPR: +113 43%R PTAT: +1.2 47%R
PTA: +331m +11f +22p +157NMS\$ 87%\$
DEV: +799m +31f +62p (12/20)
02/03 275d 2X 16430 3.4 559 3.3 543 DHIR
03/00 305d 2X 14050 4.1 571 3.8 528 DHIR
03/00 347d 2X 15060 4.1 616 3.8 566 DHIR
04/00 305d 2X 21040 3.6 757 3.2 683 DHIR
04/00 345d 2X 22260 3.6 803 3.3 725 DHIR

American Milking Shorthorn Society
Spring Spectacular Online Sale

Lot 5

Gold Mine EB Kipp 486 EXP

Exposed to Gold Mine Lotto Hoyt P EXP since 7-30-2020



3rd Dam Gold Mine EBRose Kanasta 830 VG 87

3-2 305 2X 20460 2.5 518 3.0 620

4th Dam Gold Mine EBRose KOA Karli 147 2E-91 90MS

8-7 365 2X 26570 3.7 975 3.0 790

LifeTime: 2539d 159310m 5571f 4779p

HM All American Jr. 2 Yr. Old 2001

Res All American Jr. 3 Yr. Old 2002

Nom. All American 4 Yr. Old 2003

AMSS Cow of the year 2010

AMSS Meritorious Brood Cow 2009



4th Dam Gold Mine EBRose KOA Karli

Seller Contact

Gold Mine Farms, Jody Nus

Cell 563-608-3727

Arlington, IA



AMERICAN MILKING SHORTHORN SOCIETY

Name and Number: GOLD MINE EB KIPP 486 EXP

000000068326366

Date of Birth: 04/14/2019 Sex: Female Color: RED, WHITE MARKS(RWM) Tattoo: NUS486 NUS486

Not Classified 00%R 00%R 00%\$ (/)

Breeder: NUS, NATHAN & JODY Current Owner: NUS, NATHAN & JODY ARLINGTON IA

GLENBROOK ULTIMATE

000000A00010090

Not Classified 00%R 00%R 00%R SCS: DPR: SCE:

WORTHWHILE MILLE

000000WORTHMILL

Not Classified 00%R 00%R 00%\$ (/)

CLAREFIELD MOCHA SEMEX-USA RN 02/17/2005 Not Classified 00%R 00%R PTA: -352m -12f -14p -157NMS 88%R (MACE) PTA PL: -2.4 SCS: +3.07 DPR: +1.5 SCE: 344 dau. av. 18464 3.7 684 3.1 580

000000000464811

MR APPLES ARMANI-ET R&W 11/29/2010

000000068571374

Not Classified 00%R 00%R 00%R SCS: DPR: SCE:

GE GOLD MINE EB AR KOSMA 300 NUS, NATHAN & JODY RWM 12/11/2015 AGE FS SS DQ RP MO MS 04/07 E90 E90 E90 E91 V87 E90 (07/20) ST SR DF RA TW RR RS FA UA UH UW UC UD TP TL 6 6 5 3 6 7 6 6 5 7 7 6 5 5 5 PPR: +127 44%R PTAT: +0.5 37%R PTA: +188m +44f +27p +292NMS 95%\$ DEV: +517m +87f +59p (12/20) 02/03 305d 2X 18880 3.8 724 3.2 599 DHIR 02/03 353d 2X 20790 3.9 816 3.2 674 DHIR 03/04 305d 2X 15620 3.7 580 3.4 528 DHIR 03/04 339d 2X 16890 3.7 631 3.4 577 DHIR

000000068319459

GOLD MINE EB TIE KASEY 054

000000068308609

NUS, NATHAN & JODY R&W 05/17/2011 03/06 V85 V86 V86 V86 V85 V85 V85 (12/14) ST SR DF RA TW RR RS FA UA UH UW UC UD TP TL 6 6 6 4 6 7 5 6 5 5 5 4 5 6 5 PPR: -52 44%R PTAT: +0.4 48%R PTA: -513m -24f -14p -171NMS 11%\$ DEV: -1183m -51f -33p (12/20) 02/04 234d 2X 9630 3.7 353 3.2 307 DHIR 03/06 282d 2X 15180 3.6 547 3.1 464 DHIR 04/06 267d 2X 17190 3.3 573 3.0 510 DHIR 05/06 243d 2X 15400 4.0 615 3.0 464 DHIR

American Milking Shorthorn Society
Spring Spectacular Online Sale

Lot 6

Green Acres Lucky S Isabo P

Pasture bred to Green Acres Disney Thor (Due after 6-1-2020)



3rd Dam Green Acres Ted Island 2E-91 92MS

7-1 305 22660 3.5 796 2.9 665

Lifetime 2307d 123190m 4327f 3779p

4th Dam Green Acres Clay Israel VG 88 88MS

6-1 237 14020 2.9 406 2.8 397

Seller Contact

Green Acres, Kylie Preisinger, cell 765-427-6964

Bethel, Vermont



AMERICAN MILKING SHORTHORN SOCIETY

Name and Number: GREEN ACRES LUCKY S ISABO P 000000068326100
 Date of Birth: 07/09/2019 Sex: Female Color: RED, WHITE MARKS(RWM) Tattoo: 249

Not Classified
 Parent Average PPR: -58 PTAT: -0.1
 PA: +22m -18f -10p -114NMS

Breeder:
 PREISINGER, CAROLINE
 OF GREEN ACRES
 Current Owner:
 PREISINGER, CAROLINE
 OF GREEN ACRES
 MIDDLETOWN RI

ROVIN MEGA ALL ABNER P 000000068309795
LARSON, BAILEY R&W 01/01/2012

Not Classified
 PPR: -97 73%R PTAT: +0.2 72%R (12/20)
 PTA: -104m -20f -21p -184NMS 81%R
 PTA PL: +0.3 SCS: +3.37 DPR: -0.4 SCE:
 33 dau. av. 18962 3.7 694 2.9 559
 26 class. dau. av. FS:84.1 UDC:-0.17 FLC:0.04

TRUELEA DIAMOND JACK LOTTO P 000000069303117

TRUE, JEFF AND STACIA LRN 04/14/2010
 04/00 E90 E90 V88 E92 E90 E91 (04/14)
 ST SR DF RA TW RR RS FA UA UH UWUC UD TP TL
 6 7 5 5 7 8 5 4 7 5 9 7 6 7 6
 PPR: -29 47%R PTAT: -0.6 38%R
 PTA: +372m +8f +3p -63NMS 38%\$
 DEV: +1514m +64f +23p (12/20)
 02/05 305d 2X 23240 3.5 803 2.9 672 DHIA
 02/05 346d 2X 25770 3.4 887 2.9 747 DHIA
 03/06 305d 2X 24280 3.9 952 3.0 725 DHIA
 03/06 335d 2X 25480 3.9 990 3.0 763 DHIA
 04/10 305d 2X 24620 4.5 1106 2.8 699 DHIA

CIRCLE B A LUCKY STRIKE PP 000000068317996

BORCHARDT, MATTHEW R&W 03/01/2015
 Not Classified
 PPR: -70 57%R 00%R
 PTA: +341m -22f -8p -189NMS 68%R
 PTA PL: -1.3 SCS: +3.23 DPR: +0.4 SCE:
 23 dau. av. 19355 3.5 671 2.9 567

CATES RUBEN QUAGMIRE EXP 000000068304554

CATE, PETER J. RED 07/10/2009
 Not Classified
 Parent Average PPR: -49 PTAT: +0.4
 PA: -416m -27f -13p -123NMS
 PA: PL +0.9 SCS: +3.14 DPR: +1.2 SCE:

GREEN ACRES QUAGMIRE ISLE 840003013577878

GREEN ACRES MILKING SHORTHORNS RLW 01/29/2014
 AGE FS SS DQ RP MO MS
 02/08 +83 +80 +83 +84 +83 V85 (10/16)
 ST SR DF RA TW RR RS FA UA UH UWUC UD TP TL
 4 5 4 5 5 7 5 5 5 6 5 6 6 5 4
 PPR: -47 33%R PTAT: +0.0 39%R
 PTA: -297m -14f -12p -38NMS 46%\$
 DEV: -507m -14f -27p (12/20)
 02/01 312d 2X 15190 3.7 567 3.0 456 DHIR

GREEN ACRES LINKS INLET 000000000463264

SHUMWAY, RUTH DEMMON RED 03/01/2006
 08/04 2E-E90 E90 E94 E92 E93 V86 (07/14)
 ST SR DF RA TW RR RS FA UA UH UWUC UD TP TL
 5 6 8 5 7 8 5 5 3 5 5 5 3 4 8
 PPR: -33 45%R PTAT: -0.1 54%R
 PTA: -188m -8f -10p +23NMS 63%\$
 DEV: -413m -22f -21p (12/20)
 02/02 304d 2X 12880 3.6 463 3.1 404 DHIR
 03/02 262d 2X 12570 3.5 435 3.0 379 DHIR
 04/02 305d 2X 16220 3.3 543 3.1 509 DHIR
 04/02 359d 2X 17530 3.4 596 3.2 556 DHIR
 05/07 268d 2X 16950 3.3 563 3.0 504 DHIR
 06/07 305d 2X 20800 3.6 747 3.0 625 DHIR
 06/07 344d 2X 22160 3.6 796 3.0 672 DHIR
 07/10 305d 2X 21910 3.2 692 2.9 642 DHIR
 07/10 333d 2X 22920 3.2 728 2.9 676 DHIR
 Lifetime: 1870d 105010m 3581f 3191p

Lot 7

Double A Mudslinger Speckle

Due July 20, 2021 Eichlers Liranio Blaine EXP (Sexed Semen)



Dam Hard Core Premium Sprinkle EXP
Res All American 4 Yr. Old 2020
2nd & Res. Sr. Champ NAILE 2020
Res Jr. All-American 4 Yr. Old 2020
2nd & Res. Grand Champ NAILE Jr. Show 2020
HM All American Sr. 3 Yr. Old 2019
3rd Sr. 3 Yr. Old WDE 2019
1st Sr. 3 Yr. Old Winter Nationals 2019
Res Jr. All American Sr. 3 Yr. Old 2019
2nd Jr. & Res. Int. Champ WDE Jr. Show 2019
2nd Jr. & Res. Grand Champion Winter
National Jr. Show 2019

3rd **Dam** Innisfail BDC Stella 905 5E-E96 95MS
Grand Champion WDE 2006

Seller Contact
Shawntel Alexander
Cell 812-325-0303
Bloomington, IN

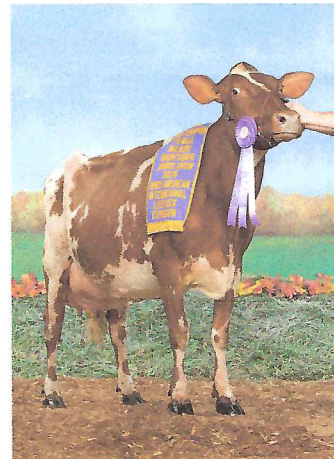

Dam Hard Core Premium Sprinkle EXP



AMERICAN MILKING SHORTHORN SOCIETY

Name and Number: DOUBLE A MUDSLINGER SPECKLE 000000068327224

Date of Birth: 07/22/2019 Sex: Female Color: RED & WHITE Tattoo: A19

Not Classified
 Parent Average PPR: -36 PTAT: +0.3
 PA: -521m -24f -16p -71NMS

Breeder:
 ALEXANDER, MACKENZI JO

Current Owner:
 ALEXANDER, MACKENZI, MALLORIE
 ELLIOTT, JOSIE BAYNES
 BLOOMINGTON IN

KUSZMAR MEGADETH 000000000455752
KUSZLYK, STEVEN W. & SUSAN M. R&W 10/28/2002
 E93
 PPR: -57 93%R PTAT: +0.7 95%R (12/20)
 PTA: -400m -21f -11p -157NMS 96%R
 PTA PL: +0.6 SCS: +3.44 DPR: -1.1 SCE:
 189 dau. av. 19790 3.6 715 3.1 610
 190 class. dau. av. FS:85.2 UDC:0.64 FLC:1.02
 * YEARLING BULL ALL-AMERICAN 2004

KUSZMAR MUDSLINGER 000000000464007
KUSZLYK, MARJORIE A. R&W 03/10/2006
 E90
 PPR: -80 88%R PTAT: +0.2 90%R (12/20)
 PTA: -784m -46f -27p -219NMS 92%R
 PTA PL: +2.0 SCS: +3.11 DPR: -0.8 SCE:
 125 dau. av. 18667 3.5 653 3.0 569
 116 class. dau. av. FS:84.1 UDC:1.60 FLC:0.86

PINESEDGE BT ALFAIR-EXP 000000000431075
YODER, PHYLLIS R. RLW 09/18/1992
 15/00 5E-E95 E98 E96 E92 E90 E96 (09/07)
 ST SR DF RA TW RR RS FA UA UH UWUC UD TP TL
 8 8 7 5 8 8 4 3 7 7 8 6 4 4 6
 PPR: -70 68%R PTAT: -0.1 58%R
 PTA: -1120m -53f -27p -190NMS 8%\$
 DEV: -2086m -107f -48p (12/20)
 04/08 287d 2X 22480 2.5 557 3.2 724 DHIR
 05/08 301d 2X 19370 2.4 467 3.2 628 DHIR
 07/02 312d 2X 27970 2.7 747 3.1 860 DHIA
 09/11 365d 2X 22890 2.6 588 3.2 724 DHIA
 11/07 365d 2X 28880 2.8 805 3.2 916 DHIR
 13/05 305d 2X 18690 3.0 559 3.2 602 DHIR
 Lifetime: 2817d 184710m 4971f 5951p
 * FOUR YEAR OLD ALL-AMERICAN 1997
 * THREE YR OLD ALL-AMERICAN 1996
 * SR 2 YR OLD ALL-AMERICAN 1995
 * AGED COW RES. ALL-AMERICAN 2004
 * AGED COW RES. ALL-AMERICAN 1998

HARD CORE PREMIUM SPRINKLE EXP 000000068319121
FISHER, KEITH A & DONNETTE F. R&W 12/06/2015
 AGE FS SS DQ RP MO MS
 03/11 E90 V88 E90 E91 E90 E90 (11/19)
 ST SR DF RA TW RR RS FA UA UH UWUC UD TP TL
 6 6 6 3 6 6 5 6 7 8 8 6 6 5 5
 PPR: +11 38%R PTAT: +0.4 37%R
 PTA: -258m -1f -4p +78NMS 75%\$
 DEV: +1169m +56f +38p (12/20)

SPRINGVILLE LOGIC PREMIUM ET 000000068306847
SPRINGVILLE FARMS RED 06/25/2010
 Not Classified
 PPR: -107 83%R PTAT: +0.5 77%R (12/20)
 PTA: -897m -34f -28p -220NMS 90%R
 PTA PL: +1.4 SCS: +3.18 DPR: -1.5 SCE:
 94 dau. av. 19991 3.7 741 3.1 617
 47 class. dau. av. FS:84.7 UDC:0.19 FLC:0.93

HARD CORE REDMAN SPIRIT 000000360012141
FISHER, KEITH A & DONNETTE F. R&W 09/20/2005
 07/02 2E-E93 E91 E95 E90 E92 E93 (12/12)
 ST SR DF RA TW RR RS FA UA UH UWUC UD TP TL
 7 6 7 3 5 5 6 7 7 7 9 7 4 4 7
 PPR: +78 43%R PTAT: +0.3 46%R
 PTA: +201m +26f +13p +221NMS 91%\$
 (12/20)
 03/08 305d 2X 17830 4.2 756 3.3 581 DHIA
 04/11 305d 2X 16740 4.0 674 3.3 559 DHIA
 04/11 317d 2X 17030 4.0 687 3.3 570 DHIA
 05/11 290d 2X 15050 3.9 586 3.2 488 DHIR
 06/11 255d 2X 13540 3.8 518 3.2 430 DHIR
 07/11 285d 2X 15340 4.0 614 3.1 469 DHIR
 08/11 305d 2X 16740 3.4 567 2.9 483 DHIR
 08/11 345d 2X 17250 3.4 580 2.9 501 DHIR
 10/02 305d 2X 21230 3.7 775 3.0 640 DHIR
 10/02 365d 2X 23340 3.6 839 3.1 714 DHIR
 11/11 190d 2X 12250 3.7 459 3.2 390 DHIR
 Lifetime: 2550d 136960m 5230f 4344p

American Milking Shorthorn Society
Spring Spectacular Online Sale

Lot 8

Mountainview RR Lets Go EXP

Bred January 20, 2020 to Cates Tulsa Triple Crown

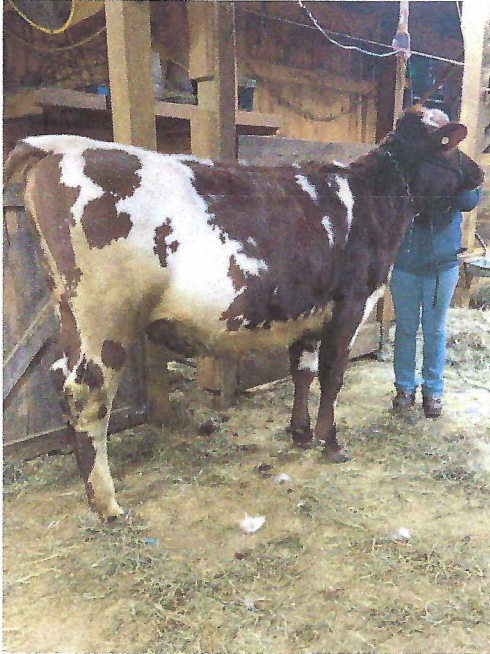

Seller Contact
Jacob Fisher
Cell 603-748-3648
Warner, NH



AMERICAN MILKING SHORTHORN SOCIETY

Name and Number: MOUNTAINVIEW RR LETS GO EXP 000000068326212

Date of Birth: 07/28/2019 Sex: Female Color: RED & WHITE Tattoo: MV7

Not Classified
Parent Average PPR: -47 PTAT: +0.5
PA: -249m -20f -6p -117NMS\$

Breeder: FISHER, JACOB
Current Owner: FISHER, JACOB
WARNER NH

STBVQ RUBENS-ET *RC 000000005844883
05/01/1993
Not Classified
00%R 00%R
SCS: DPR: SCE:

INNISFAIL RED RUBEN 000000360010935
ROWE, JOHN STUART RWM 04/16/2003
Not Classified
PPR: -31 91%R PTAT: +0.6 93%R (12/20)
PTA: +18m -19f +2p -91NMS\$ 94%R
PTA PL: +0.1 SCS: +3.41 DPR: -0.6 SCE:
174 dau. av. 19330 3.4 663 3.1 593
146 class. dau. av. FS:85.3 UDC:0.10 FLC:0.25

INNISFAIL TC LADY 443 000000000435263
ROWE, JOHN STUART RED 05/23/1994
Not Classified
PPR: -118 59%R 00%R
PTA: -884m -37f -34p -219NMS\$ 5%\$
DEV: -2205m -91f -81p (12/20)
02/06 305d 2X 12010 3.2 388 3.1 367 DHIR
02/06 357d 2X 13440 3.3 444 3.1 419 DHIR
03/09 305d 2X 13500 3.3 441 3.0 407 DHIR
03/09 356d 2X 15010 3.3 500 3.1 460 DHIR
04/11 275d 2X 12530 3.0 374 3.1 394 DHIR
05/10 280d 2X 13550 2.9 399 3.1 421 DHIA
06/10 305d 2X 13620 3.4 458 2.9 400 DHIR
06/10 313d 2X 13710 3.4 462 2.9 403 DHIA
07/10 317d 2X 15910 3.2 515 2.9 463 DHIR
08/10 305d 2X 13560 4.0 543 2.9 390 DHIA
08/10 329d 2X 13980 4.0 560 2.9 404 DHIA

GMC SAMPSON LUCKY 000000068317382
CLARK, GREGORY & MARCIA RWM 12/06/2014
AGE FS SS DQ RP MO MS
03/07 E90 E90 V87 E90 E90 E90 (07/18)
ST SR DF RA TW RR RS FA UA UH UW UC UD TP TL
7 8 7 5 7 5 5 7 7 6 7 8 8 5 3
PPR: -63 36%R PTAT: +0.3 40%R
PTA: -516m -21f -14p -143NMS\$ 16%\$
DEV: -1697m -80f -49p (12/20)
02/00 305d 2X 15210 3.8 581 3.0 463 DHIR
02/00 365d 2X 17550 3.8 670 3.1 545 DHIR
03/04 92d 2X 6850 3.4 235 2.8 194 DHIR
* 3rd SR 3 YR OLD NORTHEASTERN NATIONAL SHOW 2018
* 1st SR 3 YR OLD NORTHEASTERN NATIONAL JR SHOW 2018
* RES GRAND CHAMPION NORTHEASTERN NATIONAL JR SHOW 2018
* RES INT CHAMP NORTHEASTERN NATIONAL JR SHOW 2018

INNISFAIL MD SAMPSON 3310 000000068307771
ROWE, JOHN S. JR. LRN 03/03/2010
Not Classified
Parent Average PPR: -69 PTAT: +0.3
PA: -601m -23f -16p -173NMS\$
PA: PL +0.0 SCS: +3.32 DPR: -0.1 SCE:

INNISFAIL ST LILY 832 EXP 000000068305148
ROWE, JOHN S. JR. RWM 06/05/2008
05/05 E90 E90 E90 E90 V88 E90 (11/13) *CERT*
ST SR DF RA TW RR RS FA UA UH UW UC UD TP TL
2018 6 5 3 6 7 6 6 6 6 5 6 7 6 3
PPR: -27 47%R PTAT: +0.1 49%R
PTA: -246m -8f -9p -64NMS\$ 38%\$
DEV: -430m -5f -18p (12/20)
02/03 305d 2X 11880 3.7 445 3.1 367 DHIR
02/03 306d 2X 11920 3.8 447 3.1 368 DHIR
03/03 277d 2X 13880 4.1 572 3.2 442 DHIR
04/01 250d 2X 9410 3.5 325 3.1 291 DHIR
05/03 305d 2X 17900 4.2 757 3.1 553 DHIR
05/03 350d 2X 19420 4.2 821 3.1 605 DHIR
06/06 305d 2X 18150 3.9 705 2.9 530 DHIR
06/06 308d 2X 18260 3.9 708 2.9 533 DHIR

American Milking Shorthorn Society
Spring Spectacular Online Sale

Lot 9

Lazy M Gianni Pandora EXP



3rd Dam Gold Mine Poppys OT Kay 2E-E95 93MS

All American Aged Cow 2005 & 2007

Res All American 4 Yr. Old 2003

4-10 365 46666 3.3 1544 3.1 1427

5-10 365 43840 3.4 1484 3.1 1340

7-11 365 46980 3.4 1587 3.1 1437

Lifetime 230009m 7888f 7044p

4th Dam Gold Mine Sweet Poppy 922 EXP VG 87 88MS



3rd Dam Gold Mine Poppys OT Kay

Seller Contact

Haylie Birchman

Cell 608-822-5801

Cobb/Dodgeville, WI



AMERICAN MILKING SHORTHORN SOCIETY

Name and Number: LAZY M GIANNI PANDORA EXP

840003202759685

Date of Birth: 09/02/2019 Sex: Female Color: RED

Tattoo:

Not Classified

Parent Average PPR: +7 PTAT: +0.6
PA: -114m -3f -3p +15NMS

Breeder:

MAIER, MICHAEL AND HERMAN

Current Owner:

BIRCHMAN, HAYLIE

FENNIMORE WI

NORTH STARS PRESTO ET EXP

000000068307590

PEDERSON, BRIAN RED 02/22/2011

Not Classified

PPR: -89 87%R PTAT: +0.6 84%R (12/20)
PTA: -431m -34f -20p -252NMS 92%R
PTA PL: -1.9 SCS: +3.21 DPR: -2.2 SCE:
149 dau. av. 19598 3.6 709 3.1 601
70 class. dau. av. FS:84.9 UDC:1.22 FLC:0.27

GE GOLD MINE R GENESIS 010

000000068307788

NUS, NATHAN & JODY RLW 11/10/2010

07/09 3E-E91 E93 E93 E91 E91 E90 (08/18)

ST SR DF RA TW RR RS FA UA UH UW UC UD TP TL
9 8 8 3 6 7 7 7 5 7 7 5 4 5 5

PPR: +154 47%R PTAT: +0.6 42%R
PTA: +664m +51f +31p +348NMS 96%\$
DEV: +1605m +113f +72p (12/20)

02/03	305d	2X	21180	3.7	784	3.1	655	DHIR
02/03	352d	2X	22510	3.8	858	3.1	706	DHIR
03/05	305d	2X	22540	3.9	875	3.2	732	DHIR
03/05	358d	2X	24390	3.9	962	3.3	801	DHIR
04/10	305d	2X	24480	4.0	975	3.3	810	DHIR
04/10	350d	2X	25750	3.9	1014	3.3	856	DHIR
06/02	305d	2X	26490	4.2	1109	3.0	807	DHIR
06/02	357d	2X	28480	4.2	1209	3.1	888	DHIR
07/04	265d	2X	22160	3.5	786	3.2	700	DHIR

Lifetime: 1682d 123290m 4829f 3951p

GE GOLD MINE PRESTO GIANNI

000000068319302

NUS, NATHAN & JODY RLW 10/09/2015

Not Classified

Parent Average PPR: +34 PTAT: +0.6
PA: +117m +9f +6p +48NMS
PA: PL -0.4 SCS: +3.10 DPR: -0.6 SCE:

KUSZMAR MEGADETH

000000000455752

KUSZLYK, STEVEN W. & SUSAN M. R&W 10/28/2002

E93

PPR: -57 93%R PTAT: +0.7 95%R (12/20)
PTA: -400m -21f -11p -157NMS 96%R
PTA PL: +0.6 SCS: +3.44 DPR: -1.1 SCE:
189 dau. av. 19790 3.6 715 3.1 610
190 class. dau. av. FS:85.2 UDC:0.64 FLC:1.02
* YEARLING BULL ALL-AMERICAN 2004

KUSZMAR MEGA POPSTAR

000000068317707

KUSZLYK, MARJORIE A OR JOHN P RN 06/16/2014

Not Classified

PPR: -17 52%R 00%R
PTA: -345m -14f -11p -19NMS 50%\$
DEV: -761m -32f -28p (12/20)

SPUNGOLD-R LOGIC PINSTRIPE ET

000000068300925

RAGGI, NICK & DALE & DEANNA RN 12/14/2007

05/06 2E-E90 E92 E91 E90 E90 E90 (07/13)

ST SR DF RA TW RR RS FA UA UH UW UC UD TP TL
8 6 9 5 6 6 7 4 4 5 5 6 4 4 5

PPR: +22 56%R PTAT: +0.3 57%R
PTA: -279m -3f -4p +96NMS 79%\$
DEV: -427m -7f +0p (12/20)

02/04	279d	2X	18480	3.3	603	3.1	567	DHIR
03/03	305d	2X	19070	3.2	616	3.2	603	DHIR
03/03	337d	2X	19990	3.2	648	3.2	636	DHIR
04/05	305d	2X	20460	3.4	703	3.2	647	DHIR
04/05	325d	2X	20910	3.4	720	3.2	662	DHIR
05/06	292d	2X	19560	3.7	732	3.1	613	DHIR
06/06	281d	2X	17090	3.6	609	3.2	541	DHIA
07/04	305d	2X	18450	3.2	588	3.1	568	DHIR
07/04	349d	2X	18960	3.2	605	3.1	586	DHIR

Lifetime: 1863d 114990m 3917f 3605p

* 4th WINTER HFR CALF WORLD DAIRY EXPO 2008

American Milking Shorthorn Society
Spring Spectacular Online Sale

Lot 10

SWAG Freedom Shaker

Bred 2-22-2021 Sexed Circle B A Lucky Strike PP

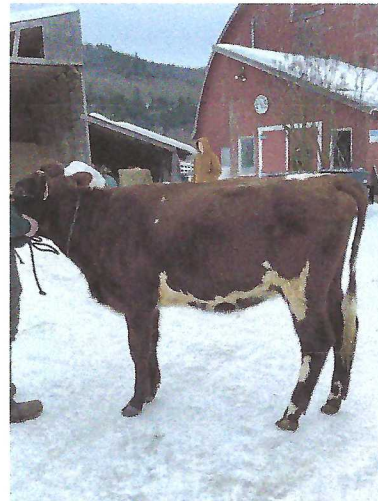

3rd Dam Green Acres Spirit Focus EXP G 79

5-1 298 23190 3.7 855 3.2 736

4th Dam Green Acres Leader Future VG 85

6-9 317 27350 3.5 949 2.8 779

Lifetime 1638d 109840m 3999f 3168p



Seller Contact

SWAG, Kylie Preisinger, cell 765 427 6964

Bethel, Vermont



AMERICAN MILKING SHORTHORN SOCIETY

Name and Number: SWAG FREEDOM SHAKER 000000068326618

Date of Birth: 09/10/2019 Sex: Female Color: RED, LITTLE WHITE(RLW) Tattoo: 254

Not Classified
Parent Average PPR: -49 PTAT: +0.1
PA: -590m -6f -18p -33NMS\$

Breeder: PREISINGER, KYLIE & EMILY
MONNAT OF SWAG
Current Owner: PREISINGER, KYLIE & EMILY
MONNAT OF SWAG
DRYDEN NY

GMC REBEL LOGIC-ET 000000000456757
CLARK, GREGORY & MARCIA RED 08/17/2003
E90
PPR: -36 95%R PTAT: +0.2 95%R (12/20)
PTA: -690m +9f -18p +62NMS\$ 97%R (MACE)
PTA PL: +3.1 SCS: +3.16 DPR: -0.7 SCE:
477 dau. av. 18990 4.0 751 3.1 591
215 class. dau. av. FS:84.3 UDC:-0.11 FLC:1.29

GREEN ACRES LOGIC SHAKER 000000068306400
GREEN ACRES MILKING SHORTHORNS R&W 08/05/2010
Not Classified
Parent Average PPR: -50 PTAT: +0.3
PA: -791m -1f -21p -6NMS\$
PA: PL +1.1 SCS: +3.11 DPR: +0.9 SCE:

GREEN ACRES TARGET SPICE-EXP 000000000456762
DEMMON, RUTH LRN 10/08/2003
10/02 3E-E94 E94 E95 E95 E93 E95 (01/14) *CERT*
ST SR DF RA TW RR RS FA UA UH UWUC UD TP TL
8 7 6 7 8 6 6 6 8 6 6 6 5 9 5
PPR: -63 51%R PTAT: +0.3 56%R
PTA: -892m -10f -23p -73NMS\$ 35%\$
DEV: -1301m -1f -34p (12/20)
02/03 314d 2X 14580 3.8 561 3.0 438 DHIR
03/03 345d 2X 16930 3.9 654 3.1 526 DHIR
04/06 285d 2X 15630 3.8 595 3.0 464 DHIR
05/09 270d 2X 14270 3.7 533 3.1 437 DHIR
06/09 336d 2X 16250 4.0 655 3.1 497 DHIR
08/08 258d 2X 12850 3.9 498 3.1 394 DHIR
09/09 200d 2X 9910 3.7 368 2.9 285 DHIR
Lifetime: 2008d 100420m 3864f 3041p
* FIVE YEAR OLD ALL-AMERICAN 2009
* AGED COW H.M. ALL-AMERICAN 2010

SWAG ZUMBA FITNESS 000000068321572
PREISINGER, KYLIE & EMILY RED 04/02/2017
AGE FS SS DQ RP MO MS
03/02 +82 +84 G78 +82 +84 +82 (06/20)
ST SR DF RA TW RR RS FA UA UH UWUC UD TP TL
6 4 3 5 6 5 5 6 7 7 4 4 7 4 3
PPR: -50 58%R PTAT: -0.2 40%R
00%\$
()

MAPLETON VLY J ZUMBA 000000068303833
AGNEW, THOMAS AND KEELY RWM 06/27/2009
Not Classified
PPR: -66 77%R 00%R
PTA: -341m -12f -17p -94NMS\$ 87%R (MACE)
PTA PL: -1.9 SCS: +3.20 DPR: +1.3 SCE:
162 dau. av. 20321 3.8 776 3.1 623

SWAG RRZ FABULOUS EXP 000000072401852
PREISINGER, KYLIE OF RN 09/01/2013
02/06 +84 +83 V85 +82 V85 +83 (03/16)
ST SR DF RA TW RR RS FA UA UH UWUC UD TP TL
5 6 5 5 5 5 7 5 5 6 6 6 7 5 4
PPR: -43 41%R PTAT: -0.2 41%R
PTA: -436m -10f -12p -26NMS\$ 49%\$
DEV: -1129m -12f -19p (12/20)
02/04 305d 2X 13570 3.7 507 3.2 430 DHIR
03/07 207d 2X 10420 4.3 451 3.6 371 DHIR

Lot 11

Gold Mine SN Lettie 511 EXP P

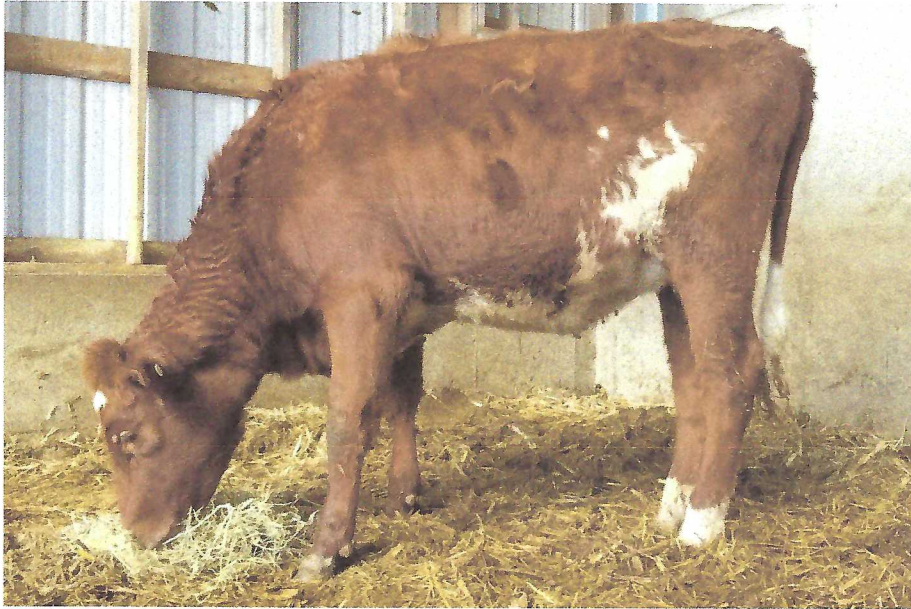

3rd Dam GE Gold Mine SN Lonna 928 EX 90 91MS @ 3-3

3-2 303 18540 2.6 490 3.0 549

4th Dam Gold Mine SN Koyote Lane 604 VG 87 87MS

3-11 265 14490 3.8 546 3.2 458

Seller Contact

Gold Mine Farms, Jody Nus

Cell 563-608-3727

Arlington, IA



LOT 11 AMERICAN MILKING SHORTHORN SOCIETY

Name and Number: GOLD MINE SN LETTIE 511 EXP P 000000068326832
 Date of Birth: 12/09/2019 Sex: Female Color: RED, WHITE MARKS(RWM) Tattoo: NUS511
 NUS511

Not Classified
 Parent Average PPR: +45 PTAT: +0.3
 PA: +170m +10f +6p +87NMS
 Breeder: NUS, NATHAN & JODY
 Current Owner: NUS, NATHAN & JODY
 ARLINGTON IA

HILLTOP ACADEMY 00000000441898
 COOK, DIANE & PINEHURST FARM RWM 08/05/1996
 E92
 PPR: -125 93%R PTAT: -0.2 94%R (12/20)
 PTA: -761m -32f -28p -283NMS 95%R
 PTA PL: -1.6 SCS: +2.96 DPR: -0.2 SCE:
 165 dau. av. 17782 3.5 624 3.1 545
 124 class. dau. av. FS:84.5 UDC:-1.00 FLC:-0.61

GOLD MINE ACADEMY DE JA VU EXP 000000068324455
 NUS, NATHAN & JODY RWM 10/06/2017
 Not Classified
 Parent Average PPR: -4 PTAT: +0.1
 PA: -54m -3f -3p -15NMS
 PA: PL +0.3 SCS: +2.89 DPR: +0.1 SCE:

GE GOLD MINE G SHAQ DEMI 150 000000068312725
 NUS, NATHAN & JODY R&W 01/24/2013
 07/06 3E-E90 E92 E90 E91 E90 E90 (07/20)
 ST SR DF RA TW RR RS FA UA UH UWUC UD TP TL
 9 9 6 4 7 5 5 7 7 8 7 2 4 4 8
 PPR: +120 41%R PTAT: +0.4 29%R
 PTA: +654m +27f +23p +253NMS 93%\$
 DEV: +1308m +59f +47p (12/20)
 02/03 305d 2X 18180 3.8 698 3.1 571 DHIR
 02/03 332d 2X 19350 3.9 756 3.2 617 DHIR
 03/07 284d 2X 15870 4.0 635 3.3 522 DHIR
 04/08 292d 2X 20120 3.9 778 3.1 627 DHIR
 05/09 228d 2X 17800 3.5 626 2.9 523 DHIR
 06/10 287d 2X 18320 3.7 674 2.9 540 DHIR

GOLD MINE SN LARS 404 EXP P 000000068322871
 NUS, NATHAN & JODY R&W 09/29/2017
 AGE FS SS DQ RP MO MS
 02/09 V87 V88 V88 V88 V85 V88 (07/20)
 ST SR DF RA TW RR RS FA UA UH UWUC UD TP TL
 7 7 6 3 5 6 6 5 6 7 6 7 7 5 4
 PPR: +93 37%R PTAT: +0.5 44%R
 PTA: +393m +22f +15p +188NMS 89%\$
 DEV: +1121m +61f +44p (12/20)
 02/02 305d 2X 18140 3.6 650 2.9 520 DHIR

ECUAFARM KAISER ROYALTY 000000068307222
 ALMEIDA, FABIAN RLW 09/19/2010
 Not Classified
 PPR: +66 82%R PTAT: +0.4 81%R (12/20)
 PTA: +318m +13f +9p +225NMS 89%R (MACE)
 PTA PL: +3.1 SCS: +3.00 DPR: +0.1 SCE:
 119 dau. av. 19565 3.7 727 3.0 594
 56 class. dau. av. FS:84.6 UDC:0.49 FLC:0.25

GE GOLD MINE SN LUTHER 068 P 000000068309642
 NUS, NATHAN & JODY R&W 10/04/2011
 07/05 3E-E90 E90 E92 E92 V85 E91 (03/19)
 ST SR DF RA TW RR RS FA UA UH UWUC UD TP TL
 9 8 7 4 8 7 9 3 6 8 8 6 5 6 5
 PPR: +110 41%R PTAT: +0.5 45%R
 PTA: +364m +30f +19p +157NMS 87%\$
 DEV: +976m +74f +47p (12/20)
 02/02 305d 2X 18250 3.9 717 3.2 582 DHIR
 02/02 365d 2X 20990 4.0 838 3.2 679 DHIR
 03/04 305d 2X 22730 3.9 894 3.2 720 DHIR
 03/04 365d 2X 25680 4.0 1039 3.2 827 DHIR
 04/10 305d 2X 22050 4.3 959 3.3 729 DHIR
 04/10 340d 2X 23390 4.3 1016 3.3 776 DHIR
 05/11 305d 2X 22820 3.8 865 3.1 713 DHIR
 05/11 365d 2X 26430 3.8 1000 3.2 833 DHIR
 07/04 305d 2X 19960 3.7 731 3.2 630 DHIR
 07/04 365d 2X 22150 3.7 826 3.2 707 DHIR
 08/08 121d 2X 8100 3.4 279 2.9 234 DHIR
 Lifetime: 2087d 132600m 5262f 4274p

American Milking Shorthorn Society
Spring Spectacular Online Sale

Lot 12

GE Ridale Anticipate Success

Not eligible to show



3rd Dam Holcombs Othello Snowstorm 2E-E91 94MS

5-9 305 19960 3.5 705 3.0 594

1st Aged Cow NE State Fair 2008



Ridale RBB Shania EXP

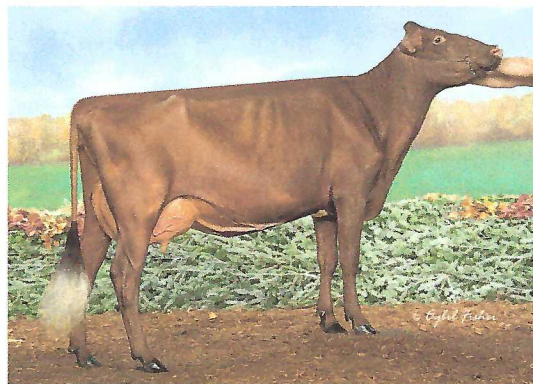

Maternal sister to MGD Ridale Royal Sahara
EX 91 92MS

Nominated All-American 4-Year-Old 2018

Nominated All-American Jr. 3-Year-Old 2017

HM All-American Jr. 2-Year-Old 2016

Unanimous All-American Summer Yearling 2015

Seller Contact

Ridale Genetics

Ryan Rida Cell 413-695-5218

Marjorie Rida Cell 413-588-6446

Cummington, MA



AMERICAN MILKING SHORTHORN SOCIETY

Name and Number: GE RIDALE ANTICIPATE SUCCESS

000000068327612

Date of Birth: 02/29/2020 Sex: Female Color: RED

Tattoo: 206993274

Not Classified
00%R 00%R
00%\$
(/)

Breeder:
RIDA, RYAN J.
Current Owner:
RIDA, RYAN J.
WORTHINGTON MA

GE PANORAMA LANDMINE
RED 02/02/2012

0000000A0004459

Not Classified
00%R 00%R
00%R
SCS: DPR: SCE:

PANORAMA ANGELINE 9TH EXP

00000A000116185

Not Classified
00%R 00%R
00%\$
(/)

GE PANORAMA ANTICIPATION 0000000A0004871

DORRIES, KEITH AND ANNETTE 02/02/2012

Not Classified
00%R 00%R
PTA: +440m +26f +19p +131NM\$ 54%R
PTA PL: -2.1 SCS: +2.96 DPR: -0.1 SCE:
11 dau. av. 20585 3.9 793 3.2 656

RIDALE RBB SHANIA EXP 000000068324291

RIDA, RYAN J. RED 12/08/2017
AGE FS SS DQ RP MO MS
02/06 +81 G76 V85 V86 F73 +83 (06/20)
ST SR DF RA TW RR RS FA UA UH UWUC UD TP TL
6 2 7 4 6 4 6 7 6 6 4 8 9 5 5
PPR: -25 24%R PTAT: +0.2 26%R
PTA: -675m -15f -15p -47NM\$ 42%\$
DEV: -3613m -105f -85p (12/20)
* 2nd WINTER HFR CALF NORTHEASTERN NATIONAL SHOW 2018

RIDALE BETTYS BLAZE EXP

000000068322750

RIDA, RYAN J. RED 04/23/2016
Not Classified
Parent Average PPR: +9 PTAT: +0.3
PA: -229m -4f -6p +52NM\$
PA: PL +0.5 SCS: +2.89 DPR: +1.2 SCE:

RIDALE D-LAD SAGE EXP ET

840003136680475

RIDA, RYAN J. R&W 12/02/2015
04/06 +84 +83 V88 V87 G75 V86 (06/20)
ST SR DF RA TW RR RS FA UA UH UWUC UD TP TL
9 6 7 7 8 6 2 6 5 7 6 5 7 5 5
PPR: -14 39%R PTAT: +0.2 41%R
PTA: -745m -16f -15p -34NM\$ 47%\$
DEV: -1310m -13f -24p (12/20)

Lot 13

Henkeseen Foster Flair EXP



Dam Innisfail ST Stella 329 EXP

1st 5yr old, Res Sr. & Res. Grand Champion
Midwest Spring Show 2018

2x Res Grand Champion Iowa State Fair

Dam of Henkeseen CyRide at ST Genetics

3rd Dam Innisfail RU Stella 6088 TW EXP

3-2 365 17670 3.0 532 3.2 571



Dam Innisfail ST Stella 329 EXP

Seller Contact

Henkeseen Milking Shorthorns, Matt Henkes

Cell 563-880-8614

Luana, IA



AMERICAN MILKING SHORTHORN SOCIETY

Name and Number: HENKESEEN FOSTER FLAIR EXP ET 840003217140232

Date of Birth: 03/08/2020 Sex: Female Color: RED & WHITE Tattoo:

Not Classified
Parent Average PPR: +1 PTAT: +0.1
PA: -165m +2f -3p +7NMS

Breeder: HENKES, MATT
HENKESEEN MILKING SHORTHORNS
Current Owner: HENKES, MATT
HENKESEEN MILKING SHORTHORNS
LUANA IA

GE TREETON PINGERLY 0000000AUS4521Y
CMSS SYNDICATES & FRED BARRETT RED 02/05/2008

Not Classified
00%R 00%R
00%R 00%R
SCS: DPR: SCE:

OCEANBRAE FOSTER EXP 000000012765097
BARRETT, FRED RWM 07/26/2017
Not Classified
PPR: -22 46%R 00%R
00%R
SCS: DPR: SCE:

OCEANBRAE LOGIC FEATHER ET 000000009993349
BARRETT, FRED RED 01/18/2011
Not Classified
Parent Average PPR: -43 PTAT: +0.1
PA: -632m +9f -16p +3NMS

INNISFAIL ST STELLA 329 EXP 000000068315974
ROWE, JOHN S. JR. RED 08/12/2013
AGE FS SS DQ RP MO MS
06/02 3E-E93 E93 E92 E93 E94 E92 (10/19)
ST SR DF RA TW RR RS FA UA UH UW UC UD TP TL
8 8 8 5 8 8 5 7 7 9 7 8 6 4 5
PPR: +25 43%R PTAT: +0.1 38%R
PTA: -13m -1f +2p +11NMS 59%\$
DEV: +291m +7f +11p (12/20)
02/07 304d 2X 15890 3.5 549 3.2 501 DHIA
03/06 294d 2X 21660 3.6 790 3.1 662 DHIR
04/06 305d 2X 27200 3.6 968 3.1 840 DHIR
04/06 318d 2X 28300 3.6 1014 3.1 883 DHIR
05/06 305d 2X 27040 3.5 944 3.0 809 DHIR
05/06 365d 2X 31480 3.5 1112 3.1 963 DHIR
Lifetime: 1325d 100170m 3581f 3114p
* FIVE YEAR OLD H.M. ALL-AMERICAN 2018
* 3rd FIVE YEAR OLD INTERNATIONAL SHOW 2018

INNISFAIL PERFECT STORM *CD 000000360012228
ROWE, JOHN STUART RWM 08/04/2005
Not Classified
PPR: +26 85%R PTAT: +0.2 85%R (12/20)
PTA: +133m +2f +4p -44NMS 90%R
PTA PL: +0.2 SCS: +3.04 DPR: -1.1 SCE:
91 dau. av. 18073 3.5 630 3.1 555
65 class. dau. av. FS:85.2 UDC:0.86 FLC:0.09

INNISFAIL CY STELLA 914 000000068305794
ROWE, JOHN S. JR. RED 03/03/2009
03/02 V85 +84 +83 +83 +84 V86 (05/12) *CERT*
ST SR DF RA TW RR RS FA UA UH UW UC UD TP TL
4 6 5 5 6 7 5 5 6 6 5 6 6 4 5
PPR: -17 44%R PTAT: +0.0 46%R
PTA: -404m -16f -3p -50NMS 42%\$
DEV: -381m -11f +25p (12/20)
02/03 305d 2X 13460 3.4 464 3.4 462 DHIR
02/03 365d 2X 16040 3.5 556 3.5 554 DHIA
03/05 305d 2X 14690 3.5 521 3.5 510 DHIA
03/05 345d 2X 16030 3.5 566 3.5 559 DHIA
04/05 221d 2X 7840 3.4 264 3.3 261 DHIA

American Milking Shorthorn Society
Spring Spectacular Online Sale

Lot 14

Kuhnkuh Ice Ice Baby EXP

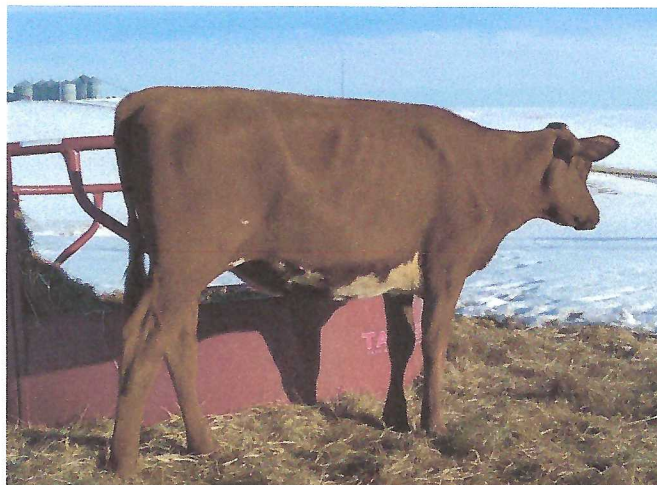
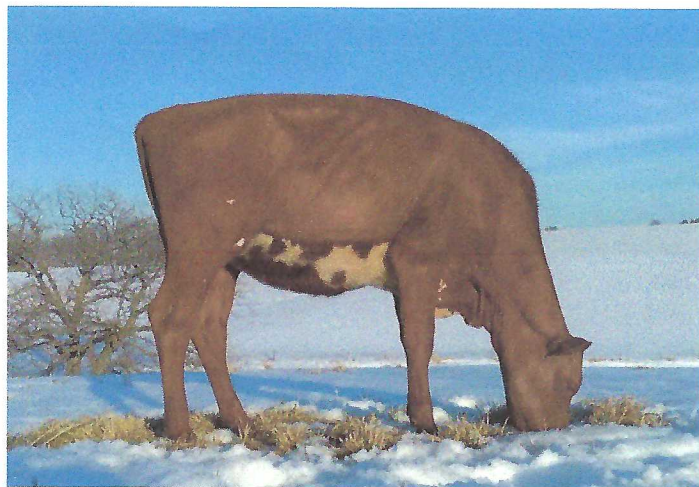

3rd Dam Ritchie Pep Ivory VG 88 87MS

Seller Contact
Jordan Kuhn
Cell 563-518-0029
West Union, IA



AMERICAN MILKING SHORTHORN SOCIETY

Name and Number: KUHNKUH ICE ICE BABY EXP 000000068327288

Date of Birth: 03/13/2020 Sex: Female Color: RED, LITTLE WHITE(RLW) Tattoo: 902

Not Classified
 Parent Average PPR: -37 PTAT: +0.3
 PA: -370m -10f -10p -89NMS

Breeder:
 KUHN, JORDAN
 Current Owner:
 KUHN, JORDAN
 WEST UNION IA

NORTH STARS PRESTO ET EXP 000000068307590
PEDERSON, BRIAN RED 02/22/2011

Not Classified
 PPR: -89 87%R PTAT: +0.6 84%R (12/20)
 PTA: -431m -34f -20p -252NMS 92%R
 PTA PL: -1.9 SCS: +3.21 DPR: -2.2 SCE:
 149 dau. av. 19598 3.6 709 3.1 601
 70 class. dau. av. FS:84.9 UDC:1.22 FLC:0.27

GE GOLD MINE PRESTO GIANNI 000000068319302

NUS, NATHAN & JODY RLW 10/09/2015
 Not Classified
 Parent Average PPR: +34 PTAT: +0.6
 PA: +117m +9f +6p +48NMS
 PA: PL -0.4 SCS: +3.10 DPR: -0.6 SCE:

GE GOLD MINE R GENSIS 010 000000068307788

NUS, NATHAN & JODY RLW 11/10/2010
 07/09 3E-E91 E93 E93 E91 E91 E90 (08/18)
 ST SR DF RA TW RR RS FA UA UH UWUC UD TP TL
 9 8 8 3 6 7 7 7 5 7 7 5 4 5 5
 PPR: +154 47%R PTAT: +0.6 42%R
 PTA: +664m +51f +31p +348NMS 96%\$
 DEV: +1605m +113f +72p (12/20)
 02/03 305d 2X 21180 3.7 784 3.1 655 DHIR
 02/03 352d 2X 22510 3.8 858 3.1 706 DHIR
 03/05 305d 2X 22540 3.9 875 3.2 732 DHIR
 03/05 358d 2X 24390 3.9 962 3.3 801 DHIR
 04/10 305d 2X 24480 4.0 975 3.3 810 DHIR
 04/10 350d 2X 25750 3.9 1014 3.3 856 DHIR
 06/02 305d 2X 26490 4.2 1109 3.0 807 DHIR
 06/02 357d 2X 28480 4.2 1209 3.1 888 DHIR
 07/04 265d 2X 22160 3.5 786 3.2 700 DHIR
 Lifetime: 1682d 123290m 4829f 3951p

HEAVENLY BADGERS INDIANA 000000068323107

HEAVENLY SHOW CATTLE RLW 12/20/2017
 AGE FS SS DQ RP MO MS
 02/07 +84 V85 V85 V85 +83 +84 (07/20)
 ST SR DF RA TW RR RS FA UA UH UWUC UD TP TL
 5 4 5 4 5 7 6 4 4 5 2 6 8 5 9
 PPR: -108 26%R PTAT: +0.0 35%R
 PTA: -856m -29f -26p -226NMS 4%\$
 DEV: -2648m -64f -80p (12/20)

HEAVENLY BADGER ET 840003126670151
HEAVENLY SHOW CATTLE RLW 02/01/2015

Not Classified
 Parent Average PPR: -19 PTAT: +0.6
 PA: -330m -12f -7p -49NMS
 PA: PL +0.2 SCS: +3.18 DPR: +0.3 SCE:

HEAVENLY IVY 000000068303008

HEAVENLY SHOW CATTLE RWM 06/02/2009
 06/06 E90 E92 E92 E91 V88 V88 (12/15)
 ST SR DF RA TW RR RS FA UA UH UWUC UD TP TL
 8 8 9 2 6 6 7 4 6 8 8 6 5 5 8
 PPR: -156 21%R PTAT: -0.4 44%R
 PTA: -1080m -42f -35p -339NMS 1%\$
 (12/20)

American Milking Shorthorn Society
Spring Spectacular Online Sale

Lot 15

Mountainview MDJ Smackdown EXP



Dam Taylor Farm Rubens Spitfire

Nom. All American 4 Yr. Old 2020

1st 4 Yr. Old, Res Sr. & Res. Grand Champion NE Fall All
Breeds Show

3rd Dam Green Acres C.D. Innocent GP 82

4th Dam Green Acres MP Iceland VG 85 86MS

6-8 305 20420 3.4 698 3.0 611

Seller Contact

Jacob Fisher

Cell 603-748-3648

Warner, NH



AMERICAN MILKING SHORTHORN SOCIETY

Name and Number: MOUNTAINVIEW MDJ SMACKDOWN EXP 000000068327569

Date of Birth: 03/17/2020 Sex: Female Color: RED, LITTLE WHITE(RLW) Tattoo: MV10

Not Classified
 Parent Average PPR: -3 PTAT: +0.4
 PA: +109m -21f +1p -71NMS

Breeder:
 FISHER, JACOB
 Current Owner:
 FISHER, JACOB
 WARNER NH

KUSZMAR MEGADETH 00000000455752
KUSZLYK, STEVEN W. & SUSAN M. R&W 10/28/2002
 E93
 PPR: -57 93%R PTAT: +0.7 95%R (12/20)
 PTA: -400m -21f -11p -157NMS 96%R
 PTA PL: +0.6 SCS: +3.44 DPR: -1.1 SCE:
 189 dau. av. 19790 3.6 715 3.1 610
 190 class. dau. av. FS:85.2 UDC:0.64 FLC:1.02
 * YEARLING BULL ALL-AMERICAN 2004

GI2 GOLD MINE MD JUSTICE 000000068317314
NUS, NATHAN & JODY RWM 03/09/2015
 Not Classified
 PPR: +17 75%R PTAT: +0.8 66%R (12/20)
 PTA: +539m -23f +5p -57NMS 86%R
 PTA PL: +2.4 SCS: +3.05 DPR: +0.0 SCE:
 90 dau. av. 22001 3.6 787 3.0 660
 22 class. dau. av. FS:84.3 UDC:0.34 FLC:0.68

GI GOLD MINE JEZEBEL 011 000000068307789
NUS, NATHAN & JODY R&W 11/26/2010
 08/10 3E-E95 E97 E96 E94 E94 (10/19)
 ST SR DF RA TW RR RS FA UA UH UWUC UD TP TL
 9 9 9 5 9 8 5 7 9 9 8 7 5 7 5
 PPR: +236 77%R PTAT: +0.4 50%R
 PTA: +1330m +54f +55p +464NMS 97%\$ (GEN)
 DEV: +1821m +59f +84p (12/20)
 02/02 337d 2X 24700 3.1 768 3.1 760 DHIR
 03/03 317d 2X 23070 3.2 744 3.4 774 DHIR
 04/03 339d 2X 20140 3.3 671 3.1 629 DHIR
 05/03 275d 2X 15020 3.6 543 3.4 509 DHIR
 06/03 317d 2X 22440 3.3 744 3.1 695 DHIR
 07/02 330d 2X 20880 3.2 658 3.2 663 DHIR
 08/06 296d 2X 20010 3.5 701 3.1 619 DHIR
 Lifetime: 2211d 146260m 4829f 4649p

TAYLOR FARM RUBENS SPITFIRE 000000068319823
TAYLOR FARM, INC RED 09/23/2015
 AGE FS SS DQ RP MO MS
 05/01 E92 E91 E92 E93 E92 E93 (11/20)
 ST SR DF RA TW RR RS FA UA UH UWUC UD TP TL
 6 6 7 4 9 7 5 7 7 7 9 7 6 5 3
 PPR: -22 36%R 00%R
 PTA: -321m -18f -3p -84NMS 32%\$
 DEV: +254m -5f +32p (12/20)

INNISFAIL EDDAS RUBEN EXP 000000068313029
ROWE, JOHN STUART RED 02/11/2013
 Not Classified
 Parent Average PPR: -44 PTAT: +0.3
 PA: -279m -27f -10p -108NMS
 PA: PL +1.1 SCS: +3.27 DPR: +0.8 SCE:

TAYLOR FARM MOCHA LATTE 000000068305398
TAYLOR FARM, INC R&W 04/08/2010
 Not Classified
 PPR: -69 40%R 00%R
 PTA: -747m -23f -13p -199NMS 7%\$
 DEV: -1995m -76f -40p (12/20)

Lot 16

Cold Springs RU Zesty EXP

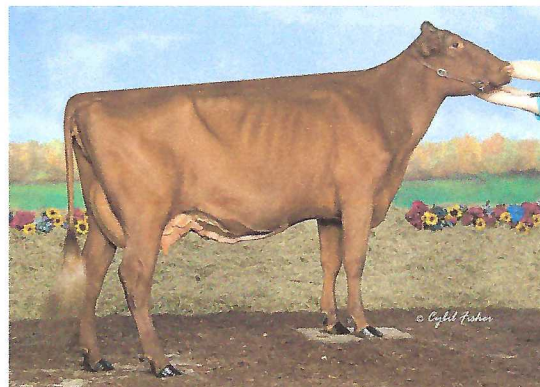

Dam Molehill Acres O Zoom ET

3rd Dam Dan Sal Megadeth Zena 2E-94 94MS

5-5 365 23520 3.9 909 2.9 675

All-American 5 yr old 2010

All-American Jr. 3 yr. old 2008

1st Jr. 3 yr. old &Int. Champion WDE 2008

Res. All-American Aged cow 2012

Dam of Purple Idalee RR Zeus at Select Sires

4th Dam Dan Sal Othello Zelda GP 84 85MS

5-1 228 31220 3.7 1143 2.9 896

Lifetime 2817d 190100m 6264f 5740p



2nd Dam Purple Idalee RR Zeva

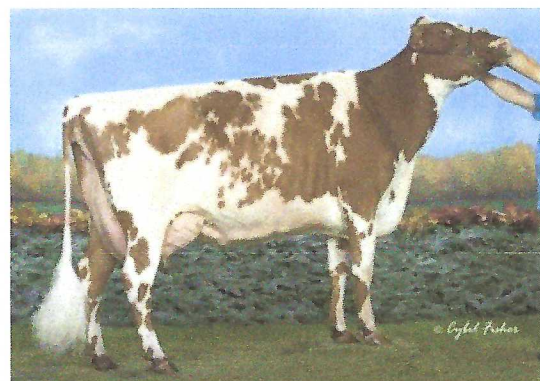

3rd Dam Dan Sal Megadeth Zena

Seller Contact

Cold Springs Farms

Bill Bartlett/Cheryl Kostka, Cell 978-729-1491

Farmington, NH



AMERICAN MILKING SHORTHORN SOCIETY

Name and Number: COLD SPRINGS RU ZESTY EXP 000000068327219
 Date of Birth: 03/31/2020 Sex: Female Color: RED, LITTLE WHITE(RLW) Tattoo: 739

Not Classified
 Parent Average PPR: -17 PTAT: +0.7
 PA: -123m -24f -3p -71NMS

Breeder:
 BARTLETT AND KOSTKA
 COLD SPRINGS FARM
 Current Owner:
 BARTLETT AND KOSTKA
 COLD SPRINGS FARM
 FARMINGTON NH

STBVQ RUBENS-ET *RC 00000005844883
 05/01/1993
 Not Classified
 00%R 00%R
 00%R 00%R
 SCS: DPR: SCE:

INNISFAIL RED RUBEN 000000360010935
 ROWE, JOHN STUART RWM 04/16/2003
 Not Classified
 PPR: -31 91%R PTAT: +0.6 93%R (12/20)
 PTA: +18m -19f +2p -91NMS 94%R
 PTA PL: +0.1 SCS: +3.41 DPR: -0.6 SCE:
 174 dau. av. 19330 3.4 663 3.1 593
 146 class. dau. av. FS:85.3 UDC:0.10 FLC:0.25

INNISFAIL TC LADY 443 00000000435263
 ROWE, JOHN STUART RED 05/23/1994
 Not Classified
 PPR: -118 59%R 00%R
 PTA: -884m -37f -34p -219NMS 5%\$
 DEV: -2205m -91f -81p (12/20)
 02/06 305d 2X 12010 3.2 388 3.1 367 DHIR
 02/06 357d 2X 13440 3.3 444 3.1 419 DHIR
 03/09 305d 2X 13500 3.3 441 3.0 407 DHIR
 03/09 356d 2X 15010 3.3 500 3.1 460 DHIR
 04/11 275d 2X 12530 3.0 374 3.1 394 DHIR
 05/10 280d 2X 13550 2.9 399 3.1 421 DHIA
 06/10 305d 2X 13620 3.4 458 2.9 400 DHIR
 06/10 313d 2X 13710 3.4 462 2.9 403 DHIA
 07/10 317d 2X 15910 3.2 515 2.9 463 DHIR
 08/10 305d 2X 13560 4.0 543 2.9 390 DHIA
 08/10 329d 2X 13980 4.0 560 2.9 404 DHIA

MOLEHILL ACRES O ZOOM-ET 000000068319368
 GRAVES, TAYLOR E. RED 09/29/2015
 AGE FS SS DQ RP MO MS
 04/08 E92 E92 E91 E92 E92 E92 (06/20)
 ST SR DF RA TW RR RS FA UA UH UW UC UD TP TL
 9 8 9 5 9 8 5 7 8 8 8 8 7 4 3
 PPR: -5 45%R PTAT: +0.8 51%R
 PTA: -264m -28f -8p -51NMS 41%\$
 DEV: +209m -38f +7p (12/20)
 02/00 305d 2X 19800 3.2 637 3.2 643 DHIR
 03/05 32d 2X 2990 4.4 131 3.0 90 DHIR

KUSZMAR ALFAIRS OTHELLO 000000000439021
 KUSZLYK, MARJORIE A OR JOHN P RED 06/05/1996
 Not Classified
 PPR: -76 97%R PTAT: +0.6 96%R (12/20)
 PTA: -934m -54f -30p -247NMS 98%R (MACE)
 PTA PL: +1.7 SCS: +2.98 DPR: +1.5 SCE:
 435 dau. av. 18007 3.5 622 3.0 549
 246 class. dau. av. FS:85.8 UDC:2.20 FLC:-1.45
 * YEARLING BULL ALL-AMERICAN 1997

PURPLE IDALEE RR ZEVA EXP ET 000000069303112
 PURPLE FEVER & IDALEE FARMS R&W 03/11/2010
 07/05 2E-E93 E95 E93 E93 E93 E91 (08/17)
 ST SR DF RA TW RR RS FA UA UH UW UC UD TP TL
 9 6 7 4 8 6 6 7 6 7 6 7 7 4 4
 PPR: +1 56%R 00%R
 PTA: -12m -11f -1p +13NMS 60%\$
 DEV: -84m -17f -6p (12/20)
 02/02 305d 2X 19300 3.4 656 3.1 589 DHIA
 02/02 345d 2X 21790 3.4 731 3.1 672 DHIA
 04/05 236d 2X 16400 4.0 662 3.0 500 DHIA
 06/00 305d 2X 19620 3.2 620 3.0 585 DHIA
 * 1st AGED COW Winter National Show 2016
 * 3rd FOUR YEAR OLD Winter National Show 2014
 * AGED COW JUNIOR ALL-AMERICAN 2016
 * AGED COW RES. JUNIOR ALL-AMERICAN 2017
 * SPRING YRLG HFR RES. ALL-AMERICAN 2012
 * SPRING HFR CALF RES. ALL-AMERICAN 2010

Lot 17

Mountainview C-U-IN Madison



3rd Dam Blissful Powells Cory EX 90 90MS



Dam Heavenly Mega Cutiepie ET

Jr. All American Spring Yrlg. 2019

Nom. All-American Spring Yrlg. 2019

Res. Grand Champion NE Summer Show
2020

Seller Contact

Jacob Fisher

Cell 603-748-3648

Warner, NH



LOT 17

AMERICAN MILKING SHORTHORN SOCIETY

Name and Number: MOUNTAINVIEW C-U-IN MADISON 000000068327570
Date of Birth: 04/19/2020 Sex: Female Color: RED & WHITE Tattoo: MV11

Not Classified
Parent Average PPR: -64 PTAT: +0.4
PA: -582m -36f -20p -229NMS

Breeder:
FISHER, JACOB
Current Owner:
FISHER, JACOB
WARNER NH

INNISFAIL JONATHAN-TWIN 000000370011562
ROWE, JOHN STUART RED 04/20/2004

Not Classified
PPR: -122 85%R PTAT: +0.6 83%R (12/20)
PTA: -1294m -49f -36p -322NMS 90%R
PTA PL: -0.4 SCS: +3.13 DPR: +1.4 SCE:
85 dau. av. 16592 3.5 585 3.1 515
45 class. dau. av. FS:85.4 UDC:1.38 FLC:-1.50

INNISFAIL JEKYLL EXP 000000068303431

ROWE, JOHN STUART RWM 04/20/2008
Not Classified
PPR: -92 68%R PTAT: +0.4 66%R (12/20)
PTA: -763m -59f -31p -354NMS 78%R
PTA PL: -0.4 SCS: +2.89 DPR: +0.1 SCE:
26 dau. av. 21059 3.5 736 3.0 632
23 class. dau. av. FS:85.4 UDC:2.14 FLC:-0.77

INNISFAIL RO LADY 5086-TW-EXP 000000000463548
ROWE, JOHN STUART RLW 11/01/2005

06/05 2E-E92 E95 E90 E90 V89 E93 (04/12)
ST SR DF RA TW RR RS FA UA UH UW UC UD TP TL
9 9 6 5 9 8 2 8 9 8 9 8 4 6 3
PPR: -74 59%R 00%R
PTA: -261m -47f -17p -273NMS 2%\$
DEV: -214m -103f -34p (12/20)
02/05 305d 3X 18710 3.1 581 3.0 570 DHIR
02/05 365d 3X 24080 3.1 746 3.0 734 DHIA
04/08 305d 2X 19910 3.1 616 3.0 593 DHIR
04/08 337d 2X 21010 3.1 653 3.0 630 DHIR
05/09 305d 2X 21690 3.2 701 3.0 655 DHIR
05/09 365d 2X 24500 3.2 787 3.0 743 DHIR
* FIVE YEAR OLD ALL-AMERICAN 2012
* FOUR YEAR OLD ALL-AMERICAN 2010
* 2nd SR 2 YR OLD WORLD DAIRY EXPO 2008

HEAVENLY MEGA CUTIEPIE ET 000000068323678

RITSCHARD, BRETT RLW 03/20/2018
AGE FS SS DQ RP MO MS
02/03 +80 F70 V85 G79 F74 V86 (06/20)
ST SR DF RA TW RR RS FA UA UH UW UC UD TP TL
5 3 6 5 3 9 4 6 7 8 6 4 8 5 6
PPR: -38 55%R PTAT: +0.4 44%R
00%\$
(/)

KUSZMAR MEGADETH 000000000455752
KUSZLYK, STEVEN W. & SUSAN M. R&W 10/28/2002

E93
PPR: -57 93%R PTAT: +0.7 95%R (12/20)
PTA: -400m -21f -11p -157NMS 96%R
PTA PL: +0.6 SCS: +3.44 DPR: -1.1 SCE:
189 dau. av. 19790 3.6 715 3.1 610
190 class. dau. av. FS:85.2 UDC:0.64 FLC:1.02
* YEARLING BULL ALL-AMERICAN 2004

HEAVENLY CRANBERRY 000000068309863

HEAVENLY SHOW CATTLE RLW 12/08/2011
03/04 E90 E90 E90 V89 V89 E90 (04/15)
ST SR DF RA TW RR RS FA UA UH UW UC UD TP TL
6 6 6 3 5 7 5 6 6 6 6 5 6 6 4
PPR: -15 22%R PTAT: +0.5 44%R
PTA: -400m -4f -6p -48NMS 42%\$
(12/20)

Lot 18

4 Star Ricochet Bassinet



3rd Dam Eichlers RN Blessing Breakfast EX 90 90MS

3-3 365 23420 3.9 902 3.4 793

All American Winter Calf 2012

Daughter: Eichlers MD Blanche EX 93

Grand Champion WDE 2017 & 2019

2x All American, 1x Res. All American,

Nom All American 2020

4th Dam MJ Eichler DAP Bianca Blessing EX 90

3-3 305 26520 3.6 948 3.1 810



3rd Dam Eichlers RN Blessing Breakfast



Eichlers MD Blanche

Seller Contact

Mitchel White, cell 207-432-8397

Shapleigh, ME



AMERICAN MILKING SHORTHORN SOCIETY

Name and Number: 4 STAR RICOCHET BASSINET

000000068327847

Date of Birth: 04/20/2020 Sex: Female Color: RED & WHITE

Tattoo: EM02

Not Classified

Parent Average PPR: -75 PTAT: +0.4
PA: -688m -39f -25p -178NMS

Breeder:

MCBRIDE, EVA & EMERSON

Current Owner:

MCBRIDE, EVA & EMERSON

SHAPLEIGH ME

HARD CORE R. ROB SHOWTIME EXP 000000068308821
FISHER, KEITH A & DONNETTE F. RED 03/08/2011

Not Classified

Parent Average PPR: -31 PTAT: +0.1
PA: -422m -17f -13p -55NMS
PA: PL +0.1 SCS: +2.94 DPR: +0.7 SCE:

COR-BLOO RICOCHET 000000068316692

COR-BLOO SYNDICATE RWM 08/06/2014

Not Classified

PPR: -80 57%R 00%R
PTA: -686m -40f -29p -159NMS 66%R
PTA PL: +1.8 SCS: +2.82 DPR: +0.3 SCE:
20 dau. av. 19198 3.7 716 3.1 599

HARD CORE REBEL ROCKETTE ET 000000068300475

FISHER, CHRISSELLE RED 03/16/2008

03/07 E90 V87 E91 E90 E90 E91 (10/11) *CERT*

ST SR DF RA TW RR RS FA UA UH UWUC UD TP TL
5 5 7 5 5 5 5 7 8 7 8 7 7 5 6

PPR: -61 46%R PTAT: +0.2 53%R
PTA: -829m -23f -24p -63NMS 38%\$

(12/20)
03/03 320d 2X 25210 2.7 678 3.4 855 DHIR
04/05 294d 2X 21100 4.0 852 3.5 732 DHIA
05/05 259d 2X 13230 4.6 604 3.2 425 DHIA
06/04 151d 2X 9880 3.6 356 3.3 329 DHIR
07/11 207d 2X 12390 4.1 508 2.8 344 DHIR

Lifetime: 1550d 101810m 3730f 3372p

- * 1st AGED COW Winter National Show 2014
- * FIVE YEAR OLD RES. ALL-AMERICAN 2013
- * JR 3 YR OLD H.M. ALL-AMERICAN 2012
- * JR 2 YR OLD NOM. ALL-AMERICAN 2010
- * 1st AGED COW INTERNATIONAL SHOW 2014
- * SENIOR CHAMPION INTERNATIONAL SHOW 2014

KUSZMAR MUDSLINGER 000000000464007

KUSZLYK, MARJORIE A. R&W 03/10/2006

E90

PPR: -80 88%R PTAT: +0.2 90%R (12/20)
PTA: -784m -46f -27p -219NMS 92%R
PTA PL: +2.0 SCS: +3.11 DPR: -0.8 SCE:
125 dau. av. 18667 3.5 653 3.0 569
116 class. dau. av. FS:84.1 UDC:1.60 FLC:0.86

EICHLERS MS BUNK BED 000000068323918

EICHLER, JILL & MICHAEL RWM 03/04/2018

AGE FS SS DQ RP MO MS

02/03 V87 V86 V87 V88 V85 V87 (06/20)

ST SR DF RA TW RR RS FA UA UH UWUC UD TP TL
7 7 7 5 6 7 6 7 8 8 6 8 8 5 5

PPR: -71 62%R PTAT: +0.6 42%R
00%\$

()

EICHLERS BREAKFAST IN BED ET 840003012719339

EICHLER, JILL & MICHAEL R&W 09/14/2013

06/01 E90 E92 E91 E92 V89 V88 (10/19)

ST SR DF RA TW RR RS FA UA UH UWUC UD TP TL
9 3 6 3 7 7 7 6 5 6 6 3 7 4 5

PPR: -64 42%R PTAT: +0.5 42%R
PTA: -593m -29f -15p -175NMS 10%\$
DEV: -1340m -60f -33p (12/20)

02/03 305d 2X 18790 3.6 685 3.2 604 DHIR
02/03 365d 2X 21990 3.7 811 3.3 721 DHIR
03/06 294d 2X 16200 3.6 576 3.3 529 DHIR
04/05 12d 2X 570 4.2 24 3.7 21 DHIR

Lot 19

Hot Mess Foster Bye Bye Birdie



3rd Dam Gold Mine R Bristol 887 TW E90 90MS

5-1 285 23660 3.3 790 3.0 703

4th Dam Gold Mine R Outlaw Bella 338 3E-92 91MS

7-6 315 34380 2.7 933 2.9 987

Lifetime 1991d 170700m 4780f 4924p

AMSS Top milk record 2009 & 2010

5th Dam Gold Mine Ruberta Blake 151 VG 87 87MS



Hot Mess Conrad Birdie
3rd Jr. 2 yr. old Iowa State MS Show

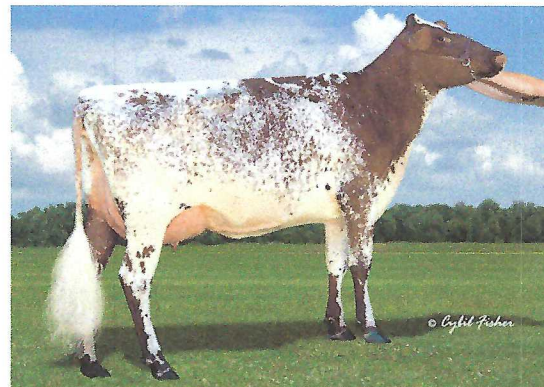

Lazy M RR Zeus Brelynn

Seller Contact

Hot Mess,

Matt Henkes, Cell 563-880-8614

Luana, IA



AMERICAN MILKING SHORTHORN SOCIETY

Name and Number: HOT MESS FOSTER BYE BYE BIRDIE 840003217140246

Date of Birth: 06/04/2020 Sex: Female Color: RED & WHITE Tattoo:

Not Classified
 Parent Average PPR: -14 PTAT: +0.1
 PA: -417m -3f -8p +9NMS\$

Breeder:
 HENKES, MATT & SUSAN LEE &
 ELLIE FLEMING
 Current Owner:
 HENKES, MATT & SUSAN LEE &
 ELLIE FLEMING
 LUANA IA

GE TREETON PINGERLY 0000000AUS4521Y
 CMSS SYNDICATES & FRED BARRETT RED 02/05/2008

Not Classified
 00%R 00%R
 00%R 00%R
 SCS: DPR: SCE:

OCEANBRAE FOSTER EXP 000000012765097
 BARRETT, FRED RWM 07/26/2017
 Not Classified
 PPR: -22 46%R 00%R
 00%R
 SCS: DPR: SCE:

OCEANBRAE LOGIC FEATHER ET 000000009993349
 BARRETT, FRED RED 01/18/2011
 Not Classified
 Parent Average PPR: -43 PTAT: +0.1
 PA: -632m +9f -16p +3NMS\$

HOT MESS CONRAD BIRDIE 840003149932643
 HENKES, MATT & SUSAN LEE & RLW 04/08/2018
 AGE FS SS DQ RP MO MS
 02/03 V86 +84 V85 V86 V86 V87 (07/20)
 ST SR DF RA TW RR RS FA UA UH UW UC UD TP TL
 5 4 5 4 5 7 6 6 7 6 6 6 8 6 4
 PPR: -5 33%R PTAT: +0.0 37%R
 PTA: -517m -10f -8p +15NMS\$ 61%\$
 DEV: -2846m -146f -62p (12/20)
 02/01 143d 2X 7010 3.1 216 3.3 232 DHIR

LADY GROVE CONRAD EXP ET 000000011682145
 NAYLOR, DIANE RED 05/11/2012
 Not Classified
 PPR: +31 76%R 00%R
 PTA: -502m +22f -1p +145NMS\$ 84%R (MACE)
 PTA PL: +1.2 SCS: +2.77 DPR: -0.7 SCE:
 121 dau. av. 18460 3.9 714 3.2 592

LAZY M RR ZEUS BRELYNN 840003125829073
 MAIER, MICHAEL AND HERMAN RN 03/18/2015
 05/04 2E-E91 E91 E91 E90 E92 E90 (08/20)
 ST SR DF RA TW RR RS FA UA UH UW UC UD TP TL
 7 5 7 5 7 7 6 5 7 8 7 6 6 6 5
 PPR: +1 44%R PTAT: +0.3 39%R
 PTA: -225m -24f -3p -10NMS\$ 53%\$
 DEV: -533m -42f -3p (12/20)
 02/01 232d 2X 12560 3.3 410 3.2 406 DHIR
 03/00 290d 2X 18300 3.3 608 3.3 595 DHIR
 03/11 59d 2X 4670 3.6 168 3.3 153 DHIR

Lot 20

Mapleton VLY Julius Bikini



2nd Dam Mapleton VLY LT Borroloola

2017 WI Cow of the Year

3rd Dam Alfa Treble Bailey EXP ET VG 86 85MS

4-9 342 25310 3.9 983 3.3 934

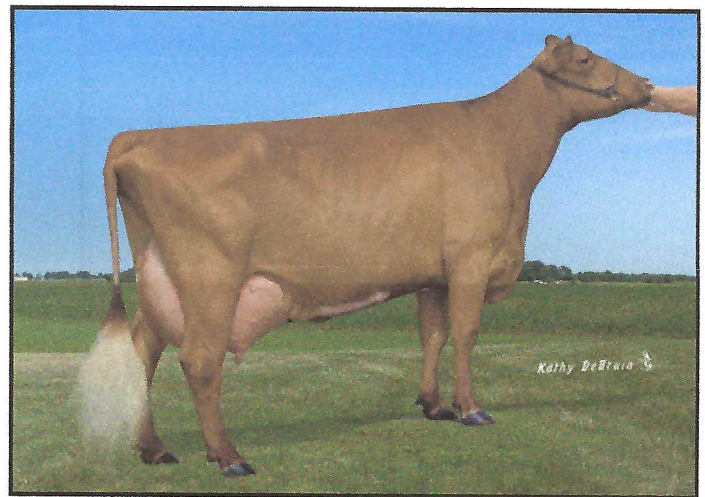

2nd Dam Mapleton VLY LT Borroloola

Seller Contact

Mapleton Valley Farms LLC

Pat Agnew 414-217-7795

Katie Agnew 920-273-9324

Oconomowoc, WI



LOT 20 AMERICAN MILKING SHORTHORN SOCIETY

Name and Number: MAPLETON VLY JULIUS BIKINI

000000068327420

Date of Birth: 06/10/2020 Sex: Female Color: RED & WHITE

Tattoo: MVF 440

Not Classified

Parent Average PPR: +0 PTAT: +0.1
PA: -314m -2f -5p +49NMS

Breeder:

MAPLETON VALLEY FARMS &
CATHERINE AGNEW
Current Owner:
MAPLETON VALLEY FARMS &
CATHERINE AGNEW
OCONOMOWOC WI

PINEHURST REBEL 9TH

00000000423595

PINEHURST FARM RLW 07/13/1989

Not Classified

PPR: -94 95%R PTAT: +0.0 96%R (12/20)
PTA: -663m -30f -25p -139NMS 97%R
PTA PL: +1.4 SCS: +3.32 DPR: +1.2 SCE:
312 dau. av. 17080 3.6 607 3.0 520
180 class. dau. av. FS:85.8 UDC:0.30 FLC:1.00

MAPLETON VLY REBEL JULIUS-ET 000000000452864

AGNEW, THOMAS AND KEELY R&W 04/13/2002

Not Classified

PPR: -34 81%R PTAT: +0.0 81%R (12/20)
PTA: -599m -15f -13p -52NMS 87%R
PTA PL: +0.1 SCS: +3.01 DPR: +1.8 SCE:
49 dau. av. 17840 3.8 678 3.1 550
42 class. dau. av. FS:84.8 UDC:0.30 FLC:0.64

MAPLETON VLY J.B. GOODS JILL

000000000438895

AGNEW, THOMAS AND KEELY R&W 10/14/1996

06/11 2E-E93 E93 E94 E96 V88 E93 (09/03)

ST	SR	BD	DF	RA	TW	RS	FA	UA	UH	UW	UC	UD	TP	TL
6	7	9	9	5	7	6	8	9	8	9	8	3	7	7

PPR: -20 58%R PTAT: -0.2 57%R
PTA: -505m -13f -4p -58NMS 39%\$
DEV: -735m -17f -1p (12/20)

02/04	305d	2X	19860	3.7	731	3.3	658	DHIR
02/04	354d	2X	21690	3.7	807	3.4	732	DHIR
03/05	304d	2X	22620	3.8	853	3.2	719	DHIA
04/03	286d	2X	10160	3.6	361	3.3	340	DHIR
05/07	290d	2X	22790	3.9	899	3.1	709	DHIR
06/07	305d	2X	21210	3.7	791	3.1	660	DHIA
06/07	365d	2X	22470	3.7	835	3.1	704	DHIR
Lifetime:	1737d		101570m		3820f		3265p	

MAPLETON VLY PERRY BOURKE 000000068322474

MAPLETON VALLEY FARMS & RLW 06/02/2017

AGE FS SS DQ RP MO MS

03/02 V87 +83 V89 V86 V86 V88 (08/20)

ST	SR	DF	RA	TW	RR	RS	FA	UA	UH	UW	UC	UD	TP	TL
8	4	8	5	4	6	4	5	8	7	7	9	7	4	7

PPR: +36 31%R PTAT: +0.2 39%R
PTA: -29m +11f +4p +149NMS 85%\$
DEV: +640m +43f +33p (12/20)

01/11	305d	2X	16430	3.9	645	3.1	505	DHIR
01/11	334d	2X	17620	3.9	691	3.1	545	DHIR
03/00	42d	2X	2330	3.5	82	3.4	79	DHIR

SPRINGVILLE TITANIUM PERRY

000000070588212

SPRINGVILLE FARMS RED 12/02/2012

Not Classified

Parent Average PPR: +31 PTAT: -0.5
PA: -75m +15f +5p +149NMS
PA: PL +1.8 SCS: +3.09 DPR: +1.7 SCE:

MAPLETON VLY LT BORROLOOLA

000000068306776

MAPLETON VALLEY FARMS & RED 09/10/2010

09/04 4E-E92 E93 E92 E91 E90 E92 (01/20) *CERT*

ST	SR	DF	RA	TW	RR	RS	FA	UA	UH	UW	UC	UD	TP	TL
7	6	7	3	7	7	6	5	5	7	6	5	5	4	6

PPR: +15 42%R PTAT: +0.4 51%R
PTA: -104m +8f +1p +72NMS 74%\$
DEV: +59m +26f +7p (12/20)

02/05	335d	2X	23350	3.9	911	3.1	728	DHIR
03/06	340d	2X	21680	4.0	859	3.1	674	DHIR
04/08	276d	2X	18830	3.8	718	2.9	554	DHIR
05/07	306d	2X	22040	3.9	850	3.0	661	DHIR
06/08	365d	2X	23270	3.6	834	3.1	714	DHIR
07/11	365d	2X	24920	3.8	954	3.2	792	DHIR
09/02	233d	2X	15460	3.6	559	2.9	450	DHIR
Lifetime:	2266d		150720m		5731f		4613p	

American Milking Shorthorn Society
Spring Spectacular Online Sale

Lot 21

Maunsha Creek Beer B4 Liquor



Dam Nevr Idle Blossom Jo

H.M. JR All American Summer Yearling 2019

3rd Dam Weissway KAO Glimmer Bessie Jo VG 89 90MS

5-5 281 14510 3.6 520 3.2 459

4th Dam Hauzwell Bellie Jo 34M EX 91 91MS



Seller Contact
Mena Schmitt
Cell 608-772-9830
Sun Prairie, WI

Dam Nevr Idle Blossom Jo



LOT 21

AMERICAN MILKING SHORTHORN SOCIETY

Name and Number: MAUNESHA CREEK BEER B4 LIQUOR 840003005389408

Date of Birth: 06/13/2020 Sex: Female Color: RED, WHITE MARKS(RWM) Tattoo: MC20

Not Classified
 Parent Average PPR: -74 PTAT: +0.3
 PA: -615m -31f -22p -170NMS

Breeder:
 SCHMITT, MENA E.
 Current Owner:
 SCHMITT, MENA E.
 SUN PRAIRIE WI

NORTH STARS PRESTO ET EXP 000000068307590
PEDERSON, BRIAN RED 02/22/2011

Not Classified
 PPR: -89 87%R PTAT: +0.6 84%R (12/20)
 PTA: -431m -34f -20p -252NMS 92%R
 PTA PL: -1.9 SCS: +3.21 DPR: -2.2 SCE:
 149 dau. av. 19598 3.6 709 3.1 601
 70 class. dau. av. FS:84.9 UDC:1.22 FLC:0.27

HARD CORE PRESTO SOMBERO 000000068314688
FISHER, KEITH A & DONNETTE F. RED 12/10/2013

Not Classified
 Parent Average PPR: -87 PTAT: +0.3
 PA: -646m -25f -24p -175NMS
 PA: PL -1.0 SCS: +3.13 DPR: +0.2 SCE:

INNISFAIL BDC STELLA 905 000000000445670
ROWE, L.B. WOOD RED 10/17/1998

15/11 5E-E96 E96 E98 E95 E98 E95 (10/14)
 ST SR DF RA TW RR RS FA UA UH UWUC UD TP TL
 7 6 8 4 6 7 6 6 4 5 6 4 3 3 8
 PPR: -85 65%R PTAT: +0.0 68%R
 PTA: -860m -16f -28p -97NMS 28%\$
 (12/20)
 07/10 305d 2X 18940 3.9 740 3.0 568 DHIR
 09/08 330d 2X 22560 3.8 855 2.9 651 DHIR
 10/10 365d 2X 24770 3.7 906 2.9 706 DHIR
 12/04 365d 2X 25510 3.8 966 2.9 747 DHIR
 13/10 365d 2X 25130 3.6 914 2.9 734 DHIR
 15/01 365d 2X 21800 3.9 856 3.0 655 DHIR
 Lifetime: 4119d 238700m 9385f 7174p

- * AGED COW ALL-AMERICAN 2009
- * AGED COW ALL-AMERICAN 2006
- * SR 3 YR OLD H.M. ALL-AMERICAN 2002
- * 3rd LIFETIME MERIT COW EASTERN NATIONAL SHOW 2014
- * TOTAL PERFORMANCE WINNER EASTERN NATIONAL SHOW 2014

HALPINS MUDDY ROCKSTAR TW 840003013654947
RICE, ELIZABETH OF HALPIN FARM R&W 07/11/2013

Not Classified
 Parent Average PPR: -65 PTAT: +0.5
 PA: -735m -44f -24p -189NMS
 PA: PL +1.0 SCS: +3.01 DPR: +1.1 SCE:

NEVR IDLE BLOSSOM JO 000000068325428
BAXTER, MATTHEW R. OF R&W 06/01/2018

AGE FS SS DQ RP MO MS
 02/02 +80 V85 +84 G77 F65 V86 (08/20)
 ST SR DF RA TW RR RS FA UA UH UWUC UD TP TL
 7 6 5 5 4 9 4 2 8 6 6 8 9 5 6
 PPR: -61 56%R PTAT: +0.2 30%R
 00%\$

(/)

WEISSWAY BLOSSOM JO 000000068319023
WEISS, ALEX RED 09/10/2015

Not Classified
 Parent Average PPR: -50 PTAT: +0.2
 PA: -433m -28f -16p -141NMS

Lot 22

Mountainview Suns Out Guns Out



Dam Hard Core Lottery Scratch



2nd Dam Hard Core Perfect Sunshine EXP

Dam: Hard Core Lottery Scratch
Jr. All American Milking Yrlg. 2020
Res. All American Milking Yrlg. 2020
1st New England MS Show 2002
2nd NE All Breeds Show 2020

3rd Dam Innisfail BDC Stella 905 5E-96 95MS
Grand Champion WDE 2006
All American Aged Cow 2006 & 2009
All American Sr. 3 Yr. Old 2002
Lifetime 238700m 9385f 7174p

4th Dam Innisfail OT Stella 004 EXP VG 86 87MS
7-7 334 18230 3.3 602 3.3 603

Seller Contact
Jacob Fisher
Cell 603-748-3648
Warner, NH



AMERICAN MILKING SHORTHORN SOCIETY

Name and Number: MOUNTAINVIEW SUNS OUT GUNS OUT 000000068327571

Date of Birth: 06/18/2020 Sex: Female Color: RED Tattoo: MV12

Not Classified
 Parent Average PPR: -6 PTAT: +0.6
 PA: -72m -9f -6p -32NMS

Breeder:
 FISHER, JACOB
 Current Owner:
 FISHER, JACOB
 WARNER NH

INNISFAIL PERFECT STORM *CD 000000360012228
 ROWE, JOHN STUART RWM 08/04/2005

Not Classified
 PPR: +26 85%R PTAT: +0.2 85%R (12/20)
 PTA: +133m +2f +4p -44NMS 90%R
 PTA PL: +0.2 SCS: +3.04 DPR: -1.1 SCE:
 91 dau. av. 18073 3.5 630 3.1 555
 65 class. dau. av. FS:85.2 UDC:0.86 FLC:0.09

INNISFAIL RB PRINCESS 771 000000000442115

LYNDE, DANIEL F. RLW 07/22/1997
 14/10 E90 V88 E92 E91 E93 V87 (05/12)
 ST SR DF RA TW RR RS FA UA UH UWUC UD TP TL
 5 5 9 4 7 8 5 4 3 8 8 7 4 5 3
 PPR: -25 64%R PTAT: +0.1 64%R
 PTA: -567m -13f -16p +25NMS 63%\$
 DEV: -734m -10f -23p (12/20)
 02/06 358d 2X 13760 3.8 522 3.3 458 DHIA
 03/08 330d 2X 17730 3.5 613 3.1 547 DHIR
 04/08 339d 2X 18400 3.5 637 3.2 583 DHIR
 05/09 365d 2X 21760 3.5 767 3.1 677 DHIA
 07/03 365d 2X 24530 3.6 880 3.0 747 DHIA
 08/08 365d 2X 20500 3.4 688 3.0 625 DHIA
 09/11 325d 2X 16040 3.3 526 3.2 515 DHIR
 12/04 365d 2X 18000 3.3 595 3.1 555 DHIA
 Lifetime: 3269d 163670m 5674f 5141p
 * AGED COW ALL-AMERICAN 2002

INNISFAIL PERFECTION EXP 000000068312600

ROWE, JOHN STUART RLW 04/27/2012
 Not Classified
 PPR: +56 63%R PTAT: +0.5 60%R (12/20)
 PTA: +178m +7f +6p +116NMS 72%R
 PTA PL: +2.7 SCS: +3.01 DPR: +0.1 SCE:
 21 dau. av. 21119 3.6 769 3.0 643
 15 class. dau. av. FS:85.5 UDC:0.85 FLC:-0.02

INNISFAIL MEGA LOTTERY ET 000000068314502

ROWE, JOHN STUART RED 07/05/2013
 Not Classified
 PPR: -89 61%R PTAT: +0.7 62%R (12/20)
 PTA: -288m -38f -19p -269NMS 69%R
 PTA PL: -0.7 SCS: +3.37 DPR: -1.1 SCE:
 18 dau. av. 18707 3.4 630 2.9 548
 15 class. dau. av. FS:84.2 UDC:1.26 FLC:0.63

HARD CORE LOTTERY SCRATCH 000000068324762

FISHER, KEITH A & DONNETTE F. RED 09/03/2018
 AGE FS SS DQ RP MO MS
 01/09 V85 +83 V86 +83 V87 V85 (06/20)
 ST SR DF RA TW RR RS FA UA UH UWUC UD TP TL
 7 4 7 6 4 7 4 6 8 5 4 5 9 4 6
 PPR: -66 52%R PTAT: +0.7 39%R
 00%\$
 (/)

HARD CORE PERFECT SUNRISE EXP 000000068312417

FISHER, KEITH A & DONNETTE F. RED 09/14/2012
 07/09 3E-E94 E93 E94 E93 E94 (06/20)
 ST SR DF RA TW RR RS FA UA UH UWUC UD TP TL
 8 7 8 5 7 8 5 6 6 8 7 5 5 5 6
 PPR: -41 47%R PTAT: +0.2 53%R
 PTA: -355m -9f -14p -89NMS 30%\$
 DEV: -677m -20f -31p (12/20)
 01/10 292d 2X 11640 3.7 430 3.0 353 DHIR
 02/09 297d 2X 12140 3.6 439 3.1 380 DHIR
 03/08 305d 2X 14580 3.3 487 2.9 425 DHIR
 03/08 339d 2X 15050 3.3 503 2.9 441 DHIR
 04/11 305d 2X 16640 3.6 598 3.0 502 DHIR
 04/11 309d 2X 16770 3.6 603 3.0 506 DHIR
 05/11 305d 2X 17170 3.5 603 3.0 512 DHIR
 05/11 365d 2X 19320 3.5 677 3.0 582 DHIR
 * SR 2 YR OLD NOM. ALL-AMERICAN 2015
 * 1st SR 2 YR OLD EASTERN NATIONAL SHOW 2015
 * 1st YRLG IN MILK EASTERN NATIONAL SHOW 2014

American Milking Shorthorn Society
Spring Spectacular Online Sale

Lot 23

GMC Lotto Quennie



3rd Dam Cates K Enhancer Queenie EXP 2E-E94 93MS

6-0 305 22390 5.3 1195 3.1 693

Lifetime 158700m 6815f 5015p

HM All American Aged Cow 2003

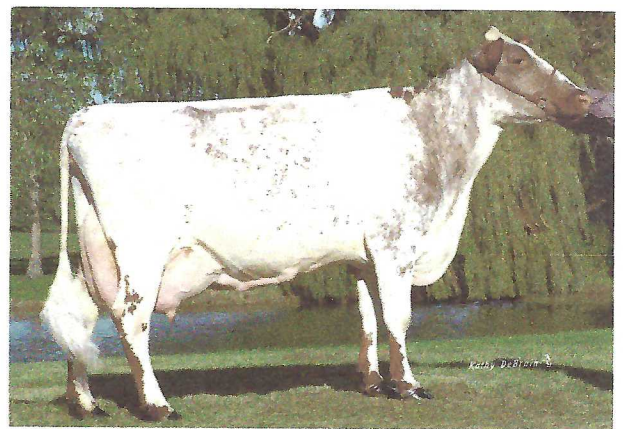

3rd Dam Cates K Enhancer Queenie EXP

Seller Contact

GMC Farms, The Clarks

Home phone 603-469-3560

Cell 814-602-7089



AMERICAN MILKING SHORTHORN SOCIETY

Name and Number: GMC LOTTO QUENNIE 000000068328066
 Date of Birth: 06/30/2020 Sex: Female Color: RED, WHITE MARKS(RWM) Tattoo: 2018

Not Classified
 Parent Average PPR: -69 PTAT: +0.1
 PA: -540m -21f -21p -134NMS

Breeder:
 CLARK, LINDSEY
 OF GMC FARM
 Current Owner:
 CLARK, LINDSEY
 OF GMC FARM
 CORNISH FLAT NH

INNISFAIL MEGA LOTTERY ET 000000068314502
 ROWE, JOHN STUART RED 07/05/2013

Not Classified
 PPR: -89 61%R PTAT: +0.7 62%R (12/20)
 PTA: -288m -38f -19p -269NMS 69%R
 PTA PL: -0.7 SCS: +3.37 DPR: -1.1 SCE:
 18 dau. av. 18707 3.4 630 2.9 548
 15 class. dau. av. FS:84.2 UDC:1.26 FLC:0.63

MR EMILY LOTTO 000000068320211
 BARTLETT, CLARK & ROWE RED 06/29/2016
 V88
 Parent Average PPR: -58 PTAT: +0.8
 PA: -436m -27f -16p -184NMS
 PA: PL +0.3 SCS: +3.23 DPR: -0.1 SCE:

INNISFAIL ST EMILY 864 EXP 000000068303585
 ROWE, EMILY B. RED 09/20/2008

06/11 2E-E95 E94 E93 E95 E98 E95 (08/15)
 ST SR DF RA TW RR RS FA UA UH UWUC UD TP TL
 7 6 7 5 8 7 5 6 7 7 7 5 5 3 3
 PPR: -23 48%R PTAT: +0.8 50%R
 PTA: -584m -15f -12p -98NMS 27%\$
 DEV: -924m -16f -13p (12/20)
 03/07 249d 2X 14150 3.6 504 3.1 439 DHIR
 04/08 331d 2X 20950 3.7 765 3.2 661 DHIR
 05/09 295d 2X 20170 4.1 834 3.3 659 DHIR
 06/08 320d 2X 22100 3.9 872 3.2 718 DHIR
 07/09 233d 2X 11110 3.3 368 3.5 388 DHIR
 Lifetime: 1786d 101640m 3841f 3310p
 * AGED COW NOM. ALL-AMERICAN 2015
 * FOUR YEAR OLD NOM. ALL-AMERICAN 2013
 * 3rd AGED COW INTERNATIONAL SHOW 2015
 * 3rd AGED COW NORTHEASTERN NATIONAL SHOW 2015
 * 3rd FIVE YEAR OLD INTERNATIONAL SHOW 2014
 * SENIOR CHAMPION NORTHEASTERN NATIONAL SHOW 2014

GMC CLAY QUEEN 000000068320046
 CLARK, LINDSEY RWM 06/03/2016
 AGE FS SS DQ RP MO MS
 03/03 +83 V85 +84 +83 +82 +83 (09/19)
 ST SR DF RA TW RR RS FA UA UH UWUC UD TP TL
 8 7 7 4 5 6 7 4 5 8 6 6 8 4 6
 PPR: -80 46%R PTAT: -0.6 48%R
 PTA: -643m -14f -26p -84NMS 32%\$
 DEV: -1954m -58f -71p (12/20)
 02/01 277d 2X 9460 3.6 340 2.8 269 DHIR
 03/00 231d 2X 9290 3.5 321 2.8 262 DHIR

BAR-D CINDYS CLAY 000000000436934
 BAR-D FARM RED 05/03/1995

Not Classified
 PPR: -46 96%R PTAT: -0.5 96%R (12/20)
 PTA: -328m +12f -15p +19NMS 98%R (MACE)
 PTA PL: +1.3 SCS: +3.15 DPR: +0.2 SCE:
 512 dau. av. 18300 3.8 695 3.0 556
 256 class. dau. av. FS:84.0 UDC:-0.65 FLC:-1.61

CATES REBEL DRAG QUEEN ET 000000068316203

KROPF, LOYAL R&W 03/21/2014
 04/03 E90 E91 V87 E90 E90 E90 (07/18)
 ST SR DF RA TW RR RS FA UA UH UWUC UD TP TL
 7 7 6 5 8 4 5 7 8 6 8 7 6 5 7
 PPR: -72 47%R PTAT: -0.2 52%R
 PTA: -617m -22f -26p -89NMS 30%\$
 DEV: -1004m -30f -51p (12/20)
 02/02 304d 2X 15000 3.8 569 2.9 429 DHIR
 03/02 303d 2X 17320 4.1 707 2.9 496 DHIR
 04/02 305d 2X 18900 4.0 764 2.8 526 DHIR
 04/02 317d 2X 19240 4.0 777 2.8 536 DHIR
 05/03 305d 2X 18740 3.8 706 2.9 548 DHIR
 05/03 348d 2X 20460 3.8 774 2.9 600 DHIR

Lot 24

GMC Ruben Queen Bee EXP

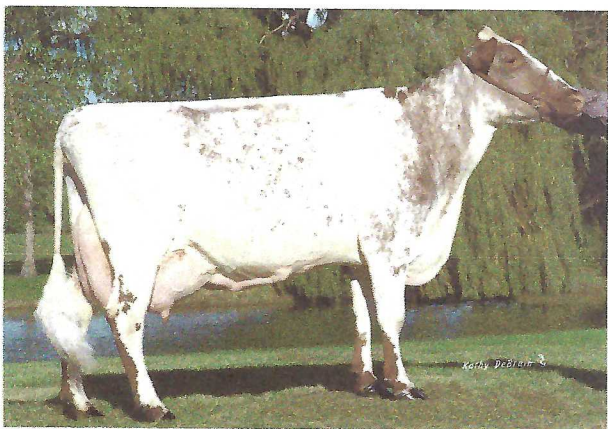

2nd Dam Cates K Enhancer Queenie EXP

Seller Contact

GMC Farms, The Clarks

Home phone 603-469-3560

Cell 814-602-7089



AMERICAN MILKING SHORTHORN SOCIETY

Name and Number: GMC RUBEN QUEEN BEE EXP 000000068328067
Date of Birth: 07/14/2020 Sex: Female Color: RED, WHITE MARKS(RWM) Tattoo: 2020

Not Classified
Parent Average PPR: -51 PTAT: +0.2
PA: -300m -21f -12p -90NMS

Breeder: CLARK, LINDSEY
OF GMC FARM
Current Owner: CLARK, LINDSEY
OF GMC FARM
CORNISH FLAT NH

STBVQ RUBENS-ET *RC 000000005844883
05/01/1993
Not Classified
00%R 00%R
SCS: DPR: SCE:

INNISFAIL RED RUBEN 000000360010935
ROWE, JOHN STUART RWM 04/16/2003
Not Classified
PPR: -31 91%R PTAT: +0.6 93%R (12/20)
PTA: +18m -19f +2p -91NMS 94%R
PTA PL: +0.1 SCS: +3.41 DPR: -0.6 SCE:
174 dau. av. 19330 3.4 663 3.1 593
146 class. dau. av. FS:85.3 UDC:0.10 FLC:0.25

INNISFAIL TC LADY 443 000000000435263
ROWE, JOHN STUART RED 05/23/1994
Not Classified
PPR: -118 59%R 00%R
PTA: -884m -37f -34p -219NMS 5%\$
DEV: -2205m -91f -81p (12/20)
02/06 305d 2X 12010 3.2 388 3.1 367 DHIR
02/06 357d 2X 13440 3.3 444 3.1 419 DHIR
03/09 305d 2X 13500 3.3 441 3.0 407 DHIR
03/09 356d 2X 15010 3.3 500 3.1 460 DHIR
04/11 275d 2X 12530 3.0 374 3.1 394 DHIR
05/10 280d 2X 13550 2.9 399 3.1 421 DHIA
06/10 305d 2X 13620 3.4 458 2.9 400 DHIR
06/10 313d 2X 13710 3.4 462 2.9 403 DHIA
07/10 317d 2X 15910 3.2 515 2.9 463 DHIR
08/10 305d 2X 13560 4.0 543 2.9 390 DHIA
08/10 329d 2X 13980 4.0 560 2.9 404 DHIA

CATES REBEL DRAG QUEEN ET 000000068316203
KROPF, LOYAL R&W 03/21/2014
AGE FS SS DQ RP MO MS
04/03 E90 E91 V87 E90 E90 E90 (07/18)
ST SR DF RA TW RR RS FA UA UH UWUC UD TP TL
7 7 6 5 8 4 5 7 8 6 8 7 6 5 7
PPR: -72 47%R PTAT: -0.2 52%R
PTA: -617m -22f -26p -89NMS 30%\$
DEV: -1004m -30f -51p (12/20)
02/02 304d 2X 15000 3.8 569 2.9 429 DHIR
03/02 303d 2X 17320 4.1 707 2.9 496 DHIR
04/02 305d 2X 18900 4.0 764 2.8 526 DHIR
04/02 317d 2X 19240 4.0 777 2.8 536 DHIR
05/03 305d 2X 18740 3.8 706 2.9 548 DHIR
05/03 348d 2X 20460 3.8 774 2.9 600 DHIR

PINEHURST REBEL 9TH 000000000423595
PINEHURST FARM RLW 07/13/1989
Not Classified
PPR: -94 95%R PTAT: +0.0 96%R (12/20)
PTA: -663m -30f -25p -139NMS 97%R
PTA PL: +1.4 SCS: +3.32 DPR: +1.2 SCE:
312 dau. av. 17080 3.6 607 3.0 520
180 class. dau. av. FS:85.8 UDC:0.30 FLC:1.00

CATES K ENHANCER QUEENIE-EXP 000000000438100
CATE, PETER J. LRN 07/10/1995
09/02 2E-E94 E95 E96 E95 E93 E93 (09/04)
ST SR BD DF RA TW RS FA UA UH UWUC UD TP TL
8 7 9 9 5 8 5 5 7 7 8 6 3 5 7
PPR: -37 41%R PTAT: -0.2 46%R
PTA: -563m -17f -19p -72NMS 35%\$
(12/20)
03/02 282d 2X 13790 3.8 527 3.2 448 DHIA
04/01 305d 2X 14660 4.1 605 3.3 477 DHIA
04/01 314d 2X 14760 4.1 609 3.3 481 DHIA
05/02 280d 2X 19900 4.7 928 3.3 648 DHIA
06/00 305d 2X 22390 5.3 1195 3.1 693 DHIA
07/11 305d 2X 17790 4.0 717 3.1 556 DHIA
07/11 341d 2X 18960 4.0 766 3.1 595 DHIA
09/00 305d 2X 17930 4.2 745 3.1 548 DHIA
10/03 305d 2X 17410 3.9 683 3.0 528 DHIA
12/04 305d 2X 13820 3.8 523 2.9 406 DHIA
Lifetime: 3054d 158700m 6815f 5015p
* AGED COW H.M. ALL-AMERICAN 2003

American Milking Shorthorn Society
Spring Spectacular Online Sale

Lot 25

Garys Liriano Sparkle EXP



3rd Dam Garys M.O. Seven VG 87

10-6 305 19750 4.3 857 3.0 586

Seller contact
Ben Bemis
Cell 413-563-5111
Westfield, MA



LOT 25

AMERICAN MILKING SHORTHORN SOCIETY

Name and Number: GARYS LIRIANO SPARKLE EXP 000000068327986
 Date of Birth: 09/02/2020 Sex: Female Color: RED, WHITE MARKS(RWM) Tattoo: 156

Not Classified
 Parent Average PPR: -18 PTAT: +0.6
 PA: -86m -5f -8p -71NMS

Breeder:
 BEMIS, BENJAMIN
 GARY FARM
 Current Owner:
 BEMIS, BENJAMIN
 GARY FARM
 WESTFIELD MA

KHW KITE ADVENT-RED-ET 000000133002953
 12/02/2001
 Not Classified
 00%R 00%R
 00%R 00%R
 SCS: DPR: SCE:

MYSHA-WO ADVENT LIRIANO-ET 000000360012770
 MYSHA HERD & KATIE BUE R&W 06/17/2007
 Not Classified
 PPR: +38 95%R PTAT: +0.6 93%R (12/20)
 PTA: +462m +14f +6p +17NMS 97%R
 PTA PL: -1.0 SCS: +3.14 DPR: +1.0 SCE:
 413 dau. av. 21562 3.8 814 3.0 656
 174 class. dau. av. FS:84.8 UDC:1.11 FLC:0.07

MYSHA LADY DI 000000000452544
 MYSHA HERD RED 11/19/2001
 06/04 2E-E92 E95 E93 V88 V87 E93 (03/08)
 ST SR DF RA TW RR RS FA UA UH UW UC UD TP TL
 9 9 8 7 7 7 7 5 7 5 7 5 5 8 6
 PPR: -80 66%R PTAT: +0.4 63%R
 PTA: -244m -25f -14p -287NMS 2%\$
 DEV: +521m -28f -1p (12/20)
 02/06 305d 2X 23840 3.4 812 3.1 730 DHIR
 02/06 310d 2X 24230 3.4 827 3.1 742 DHIR
 03/07 305d 2X 29550 3.2 940 2.9 865 DHIR
 03/07 346d 2X 33090 3.1 1042 2.9 973 DHIR
 05/07 305d 2X 24680 3.3 815 3.0 729 DHIR
 * SR 3 YR OLD ALL-AMERICAN 2005
 * SR 2 YR OLD ALL-AMERICAN 2004
 * FALL YRLG HFR ALL-AMERICAN 2003

GARYS PREMIUM SHIMMER 000000068319606
 BEMIS, BARBARA E. RWM 03/04/2016
 AGE FS SS DO RP MO MS
 04/08 V86 V87 E90 V87 +81 V86 (11/20)
 ST SR DF RA TW RR RS FA UA UH UW UC UD TP TL
 6 5 8 4 7 3 7 2 7 7 8 6 6 6 6
 PPR: -76 38%R PTAT: +0.5 41%R
 PTA: -634m -24f -22p -158NMS 13%\$
 DEV: -2222m -47f -83p (12/20)

SPRINGVILLE LOGIC PREMIUM ET 000000068306847
 SPRINGVILLE FARMS RED 06/25/2010
 Not Classified
 PPR: -107 83%R PTAT: +0.5 77%R (12/20)
 PTA: -897m -34f -28p -220NMS 90%R
 PTA PL: +1.4 SCS: +3.18 DPR: -1.5 SCE:
 94 dau. av. 19991 3.7 741 3.1 617
 47 class. dau. av. FS:84.7 UDC:0.19 FLC:0.93

GARYS MEGA STYLE 000000068314463
 BEMIS, BARBARA E. RED 09/04/2013
 06/00 V86 V87 V87 V87 V85 V85 (09/19)
 ST SR DF RA TW RR RS FA UA UH UW UC UD TP TL
 7 6 7 3 6 5 6 5 6 7 6 6 6 5 7
 PPR: -27 44%R PTAT: +0.4 46%R
 PTA: -200m -17f -8p -70NMS 36%\$
 DEV: +255m -17f +7p (12/20)
 02/06 305d 2X 17870 3.3 594 3.1 561 DHIA
 * 3rd FALL HFR CALF NORTHEASTERN NATIONAL SHOW 2014

American Milking Shorthorn Society
Spring Spectacular Online Sale

Lot 26

Jewells CL Delaneys Polaris

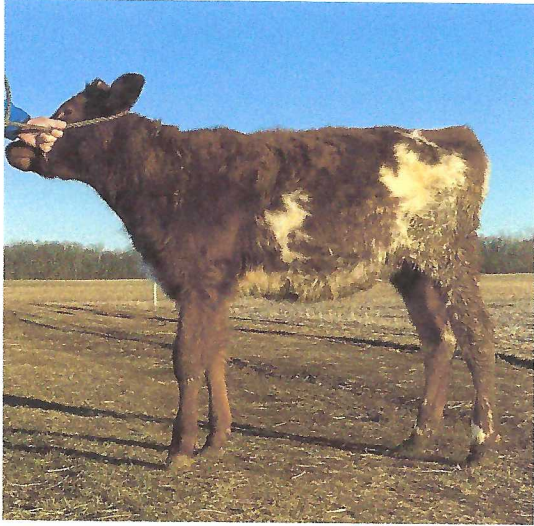

Seller Contact
Mark Jewell, cell 327-560-1969
Edinburgh, IN



LOT 26 AMERICAN MILKING SHORTHORN SOCIETY

Name and Number: JEWELLS CL DELANEYS POLARIS 000000068327846

Date of Birth: 09/06/2020 Sex: Female Color: LIGHT ROAN Tattoo: 124
124

Not Classified
Parent Average PPR: -101 PTAT: +0.2
PA: -1081m -36f -31p -242NMS

Breeder:
JEWELL, CONNER OF JEWELLS
MILKING SHORTHORN
Current Owner:
JEWELL, CONNER OF JEWELLS
MILKING SHORTHORN
EDINBURGH IN

KUSZMAR MUDSLINGER 00000000464007

KUSZLYK, MARJORIE A. R&W 03/10/2006
E90
PPR: -80 88%R PTAT: +0.2 90%R (12/20)
PTA: -784m -46f -27p -219NMS 92%R
PTA PL: +2.0 SCS: +3.11 DPR: -0.8 SCE:
125 dau. av. 18667 3.5 653 3.0 569
116 class. dau. av. FS:84.1 UDC:1.60 FLC:0.86

LANDS-BROOK CLANCY 000000068310547

LANDSGARD, JORDAN OF DRN 06/09/2011
Not Classified
PPR: -171 73%R PTAT: +0.5 68%R (12/20)
PTA: -1511m -59f -48p -443NMS 82%R
PTA PL: -1.3 SCS: +3.12 DPR: -1.0 SCE:
46 dau. av. 17931 3.8 688 3.1 564
27 class. dau. av. FS:85.2 UDC:1.43 FLC:0.20

LANDS-BROOK CHRISTINA-EXP-ET 00000000457264

LANDSGARD, JESSE OF RED 06/02/2003
09/03 4E-E96 E95 E97 E95 E96 E95 (09/12)
ST SR DF RA TW RR RS FA UA UH UWUC UD TP TL
7 7 9 5 9 7 5 7 8 6 6 6 5 6 6
PPR: -68 63%R PTAT: +0.3 59%R
PTA: -1030m -23f -29p -187NMS 8%\$
DEV: -2192m -57f -63p (12/20)
04/11 310d 2X 14990 3.9 592 3.0 446 DHIA
06/01 298d 2X 14800 3.3 481 2.9 433 DHIA
07/00 297d 2X 14200 3.9 551 3.0 422 DHIA
08/00 314d 2X 16600 3.7 612 3.0 498 DHIR
09/00 256d 2X 10760 3.5 379 2.9 316 DHIA
Lifetime: 2407d 113260m 4074f 3370p
* AGED COW ALL-AMERICAN 2013
* AGED COW ALL-AMERICAN 2012
* AGED COW ALL-AMERICAN 2011
* FIVE YEAR OLD ALL-AMERICAN 2008
* FOUR YEAR OLD ALL-AMERICAN 2007
* JR 3 YR OLD ALL-AMERICAN 2006

B-D-F REDWOOD DELANEY 000000068319863

BUTTS DAIRY FARM RLW 09/03/2015
Not Classified
Parent Average PPR: -29 PTAT: -0.1
PA: -650m -12f -13p -40NMS

HARD CORE DISNEY REDWOOD 000000068312414

FISHER, CHRISSELLE RED 07/16/2012
Not Classified
Parent Average PPR: -31 PTAT: -0.2
PA: -744m -8f -17p +4NMS
PA: PL +2.2 SCS: +2.82 DPR: +1.3 SCE:

B-D-F LOTHARIO DENISE 000000068305960

BUTTS DAIRY FARM RED 06/13/2009
02/04 +83 V87 V86 V85 G75 V85 (10/11) *CERT*
ST SR DF RA TW RR RS FA UA UH UWUC UD TP TL
7 6 6 3 4 6 8 7 5 6 6 8 7 5 5
PPR: -26 36%R PTAT: +0.0 40%R
PTA: -556m -15f -9p -83NMS 32%\$
DEV: +635m +67f +35p (12/20)
01/11 305d 2X 19540 4.5 880 3.6 695 DHIR
03/02 97d 2X 6000 1.6 94 3.4 202 DHIA

American Milking Shorthorn Society
Spring Spectacular Online Sale

Lot 27

GE Inn-Effect ED Yolo

Not eligible to show



3rd Dam GI Innisfail JO Lady 850 EX 90

5-8 305 20240 2.8 563 2.7 555

4th Dam Innisfail 49 Lady 1065

3-7 295 20500 3.0 612 2.9 594

Lifetime 103390m 3214f 3118p

Seller contact

John Anderson, cell 315-408-6030

Watertown, NY



LOT 27

AMERICAN MILKING SHORTHORN SOCIETY

Name and Number: GE INN-EFFECT ED YOLO 000000068327897
 Date of Birth: 09/18/2020 Sex: Female Color: RED, LITTLE WHITE(RLW) Tattoo: 147

Not Classified
 Parent Average PPR: -60 PTAT: +0.2
 PA: -632m -31f -20p -188NMS

Breeder:
 INN-EFFECT
 J&K ANDERSON AND D&E AINSWORTH
 Current Owner:
 INN-EFFECT
 J&K ANDERSON AND D&E AINSWORTH
 WATERTOWN NY

INNISFAIL JEKYLL EXP 000000068303431
 ROWE, JOHN STUART RWM 04/20/2008

Not Classified
 PPR: -92 68%R PTAT: +0.4 66%R (12/20)
 PTA: -763m -59f -31p -354NMS 78%R
 PTA PL: -0.4 SCS: +2.89 DPR: +0.1 SCE:
 26 dau. av. 21059 3.5 736 3.0 632
 23 class. dau. av. FS:85.4 UDC:2.14 FLC:-0.77

INNISFAIL JK EDELMAN 8917 EXP 000000068322784
 ROWE AND ANDERSON RED 08/09/2017

+84
 Parent Average PPR: -49 PTAT: +0.3
 PA: -628m -38f -19p -195NMS
 PA: PL +0.6 SCS: +2.90 DPR: +0.5 SCE:

INNISFAIL LAD STELA1403 ET EXP 000000068315086
 ROWE, JOHN S. JR. RWM 03/16/2014

03/08 G79 F70 V85 P58 +80 +84 (12/17)
 ST SR DF RA TW RR RS FA UA UH UWUC UD TP TL
 9 2 8 1 7 8 6 6 5 6 3 8 8 4 7
 PPR: -4 44%R 00%R
 PTA: -493m -16f -7p -36NMS 46%\$
 DEV: -1975m -59f -39p (12/20)
 03/04 193d 2X 9330 3.6 338 3.1 287 DHIR

GI2 INN-EFFECT CY CALIFORNIA 000000068325015

INN-EFFECT RLW 09/13/2018
 AGE FS SS DQ RP MO MS
 02/02 +80 +80 +83 +84 G78 +80 (11/20)
 ST SR DF RA TW RR RS FA UA UH UWUC UD TP TL
 6 3 4 6 5 6 7 6 7 7 2 6 9 6 4
 Parent Average PPR: -72 PTAT: +0.1
 PA: -635m -23f -21p -181NMS

MYSHA MCNUTMEG CYCLONE 000000000468205
 MYSHA HERD & KATIE BUE RED 06/15/2007

Not Classified
 PPR: -73 78%R PTAT: +0.0 80%R (12/20)
 PTA: -856m -24f -22p -177NMS 84%R
 PTA PL: -0.5 SCS: +2.95 DPR: -0.5 SCE:
 46 dau. av. 17073 3.7 630 3.1 530
 46 class. dau. av. FS:84.9 UDC:0.54 FLC:-1.48

GI INNISFAIL MK LADY 521 000000068319198

ROWE, JOHN STUART RED 07/08/2015
 04/11 E90 E90 V88 E91 V88 E91 (06/20)
 ST SR DF RA TW RR RS FA UA UH UWUC UD TP TL
 7 5 6 3 8 6 7 5 7 6 7 7 7 5 3
 PPR: -67 32%R PTAT: +0.2 35%R
 PTA: -414m -21f -19p -185NMS 9%\$
 DEV: -1868m -59f -65p (12/20)

Lot 28

Heavenly Zipporah



Dam Heavenly Zippy

3rd Dam Dan Sal Megadeth Zena 2E-94 94MS
5-5 365 23520 3.9 909 2.9 675
Res All American Aged Cow 2012
All-American 5 yr old 2010
All-American Jr. 3 yr. old 2008
1st Jr. 3 yr. old &Int. Champion WDE 2008
Res. All-American Aged cow 2012
Dam of Purple Idalee RR Zeus at Select Sires

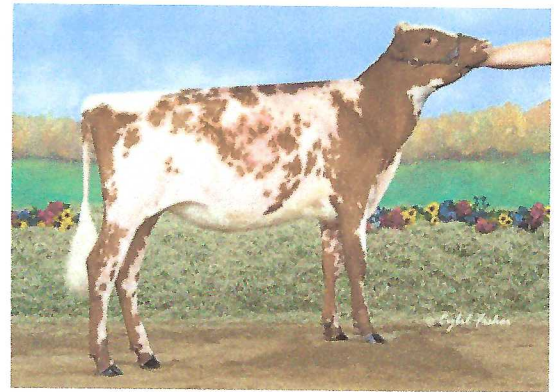

Full Sister to Dam Heavenly Zest
Res All American Winter Calf 2017
HM All American Winter Yrlg. 2018

4th Dam Dan Sal Othello Zelda GP 84 85MS
5-1 228 31220 3.7 1143 2.9 896
Lifetime 2817d 190100m 6264f 5740p

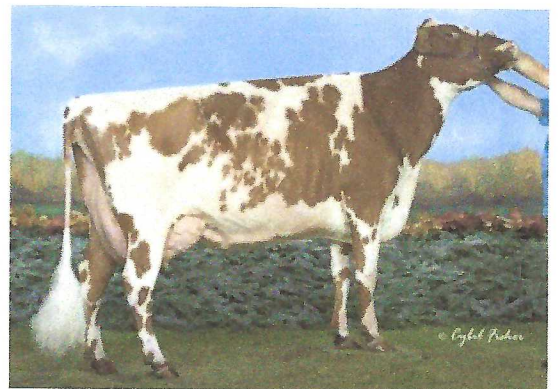

3rd Dam Dan Sal Megadeth Zena

Seller Contact

Heavenly Show Cattle

Carrie Ritschard, Cell 608-558-7768

Scotty Young, Cell 563-587-9022

Monroe, WI



LOT 28 AMERICAN MILKING SHORTHORN SOCIETY

Name and Number: HEAVENLY ZIPPORAH
 Date of Birth: 10/25/2020 Sex: Female Color: RED & WHITE

00000068328906
 Tattoo: R386

Not Classified
 Parent Average PPR: -48 PTAT: +0.2
 PA: -292m -18f -11p -86NMS

Breeder:
 RITSCHARD, BRETT
 OF HEAVENLY SHOW CATTLE
 Current Owner:
 RITSCHARD, BRETT
 OF HEAVENLY SHOW CATTLE
 MONROE WI

HEAVENLY FOOTLOOSE ET 000000068323679
 HEAVENLY SHOW CATTLE R&W 06/06/2017
 Not Classified
 Parent Average PPR: -50 PTAT: +0.5
 PA: -467m -18f -12p -102NMS
 PA: PL +0.5 SCS: +3.19 DPR: +0.1 SCE:

KUSZMAR MEGADETH 00000000455752
KUSZLYK, STEVEN W. & SUSAN M. R&W 10/28/2002
 E93
 PPR: -57 93%R PTAT: +0.7 95%R (12/20)
 PTA: -400m -21f -11p -157NMS 96%R
 PTA PL: +0.6 SCS: +3.44 DPR: -1.1 SCE:
 189 dau. av. 19790 3.6 715 3.1 610
 190 class. dau. av. FS:85.2 UDC:0.64 FLC:1.02
 * YEARLING BULL ALL-AMERICAN 2004

HEAVENLY FLOWER 000000068307903
 HEAVENLY SHOW CATTLE RED 09/04/2010
 05/10 2E-E92 E90 E93 E93 E90 E92 (07/16)
 ST SR DF RA TW RR RS FA UA UH UW UC UD TP TL
 6 4 8 5 8 7 5 4 5 7 8 6 5 6 5
 PPR: -43 36%R PTAT: +0.2 46%R
 PTA: -534m -14f -13p -46NMS 43%\$
 DEV: -875m -16f -16p (12/20)
 04/03 291d 3X 20180 4.1 822 3.0 609 DHIA
 05/08 264d 3X 21320 3.8 817 3.0 635 DHIR
 06/07 70d 3X 6500 3.7 238 2.9 189 DHIR
 * FIVE YEAR OLD NOM. ALL-AMERICAN 2016
 * 4th FIVE YEAR OLD INTERNATIONAL SHOW 2016
 * 1st SR 3 YR OLD WI STATE FAIR 2014
 * GRAND CHAMPION WI STATE FAIR 2014

HEAVENLY ZIPPY 840003133601365
 RITSCHARD, BRETT R&W 12/02/2015
 AGE FS SS DQ RP MO MS
 04/08 V87 V87 V86 V88 V87 V87 (08/20)
 ST SR DF RA TW RR RS FA UA UH UW UC UD TP TL
 7 5 5 5 7 6 5 6 5 7 6 5 6 6 6
 PPR: -44 60%R PTAT: -0.2 45%R
 00%\$

NORTH STARS FAMOUS PATRIOT EXP 000000068308471
NORTH STAR MILKING SHORTHORNS RLW 05/31/2011
 Not Classified
 PPR: -33 87%R PTAT: -0.4 84%R (12/20)
 PTA: +288m -21f +1p -95NMS 92%R
 PTA PL: +0.0 SCS: +3.05 DPR: +0.2 SCE:
 164 dau. av. 19886 3.6 718 3.1 607
 77 class. dau. av. FS:82.8 UDC:-1.21 FLC:-0.07

- (/)
 * 1st WINTER HFR CALF Winter National Show 2016
 * RES JR CHAMP Winter National Show 2016
 * WINTER HFR CALF ALL-AMERICAN 2016
 * WINTER YRLG HFR RES. JUNIOR ALL-AMERICAN 2017
 * 1st WINTER HFR CALF INTERNATIONAL SHOW 2016
 * 1st WINTER HFR CALF EASTERN NATIONAL SHOW 2016
 * JUNIOR CHAMPION INTERNATIONAL SHOW 2016
 * JUNIOR CHAMPION EASTERN NATIONAL SHOW 2016

ZENAS ZIGGY ET 000000068312017
 UPCHURCH, MICHELLE AND RN 09/02/2012
 07/04 2E-E91 E92 E92 E92 E90 E90 (01/20)
 ST SR DF RA TW RR RS FA UA UH UW UC UD TP TL
 8 8 8 4 6 6 7 5 5 8 5 9 6 5 5
 PPR: -52 38%R PTAT: -0.2 52%R
 PTA: -521m -15f -18p -42NMS 44%\$
 (12/20)

Lot 29

Gold Mine R Joyful 556 EXP



3rd Dam Gold Mine R Tribute Jules 811 VG 88

7-6 339 23980 3.4 810 2.9 706

Lifetime 2545d 170,190m 5667f 5163p

Dam of GI Gold Mine Jezebel 011 3E 95 94MS

Son Justice 7MS360 at Select Sire

Seller Contact

Gold Mine Farms, Jody Nus

Cell 563-608-3727

Arlington, IA



AMERICAN MILKING SHORTHORN SOCIETY

Name and Number: GOLD MINE R JOYFUL 556 EXP

000000068328954

Date of Birth: 12/21/2020 Sex: Female Color: LIGHT ROAN

Tattoo: NUS 556
NUS 556

Not Classified

Parent Average PPR: +3 PTAT: -0.1
PA: -16m +2f +2p +33NMS

Breeder:

NUS, NATHAN & JODY

Current Owner:

NUS, NATHAN & JODY
ARLINGTON IA

MERIVILLE PEERLESS

00000000420146

HOFFMAN, JOHN E. & SONS WHT 08/03/1988

Not Classified

PPR: -67 95%R PTAT: -0.6 95%R (12/20)
PTA: -205m -24f -9p -101NMS 97%R (MACE)
PTA PL: -0.4 SCS: +3.12 DPR: +0.6 SCE:
611 dau. av. 18326 3.6 654 3.0 557
163 class. dau. av. FS:83.4 UDC:-0.84 FLC:-0.39

MERIVILLE SPRING CUTIE GULMAN

00000000411309

HOFFMAN, JOHN E. & SONS DRN 04/27/1985

16/02 4E-E91 E91 V88 E92 E91 E91 (07/01)

ST SR BD DF RA TW RS FA UA UH UWUC UD TP TL

35 43 41 29 27 42 33 33 26 41 38 30 23 33 16

PPR: -85 59%R PTAT: +0.1 56%R

PTA: -707m -31f -18p -191NMS 8%\$

DEV: -1419m -64f -38p (12/20)

02/01 241d 2X 6370 3.3 213 3.1 199 DHIR

03/00 258d 2X 12620 3.5 446 3.3 413 DHIR

04/03 301d 2X 12090 3.2 392 3.6 437 DHIR

05/03 305d 2X 14360 3.2 459 3.4 493 DHIR

05/03 318d 2X 14530 3.2 464 3.4 499 DHIR

06/05 305d 2X 19990 3.6 725 3.4 679 DHIR

06/05 365d 2X 21820 3.6 786 3.4 752 DHIR

07/10 305d 2X 19510 3.5 691 3.4 662 DHIA

10/04 305d 2X 19150 3.3 636 3.4 647 DHIA

11/05 254d 2X 11850 3.7 435 3.5 413 DHIA

12/06 305d 2X 16000 3.9 620 3.5 562 DHIA

Lifetime: 2691d 134440m 4702f 4605p

GOLD MINE S SOLAR FLARE EXP

000000068317062

NUS, NATHAN & JODY R&W 11/26/2014

Not Classified

Parent Average PPR: +36 PTAT: +0.0

PA: -31m +25f +3p +97NMS

PA: PL -0.3 SCS: +2.97 DPR: +1.1 SCE:

MERICREST OUTLAW

00000000437226

HOFFMAN, JOHN E. & SONS AND SA RN 09/09/1995

Not Classified

PPR: -66 95%R PTAT: -0.1 95%R (12/20)

PTA: -145m -30f -8p -142NMS 97%R (MACE)

PTA PL: +0.2 SCS: +3.27 DPR: -1.3 SCE:

816 dau. av. 18866 3.4 646 3.0 571

205 class. dau. av. FS:83.6 UDC:-0.08 FLC:0.36

GE GOLD MINE R MINT JULEP 349

000000068321065

NUS, NATHAN & JODY RWM 09/11/2016

AGE FS SS DQ RP MO MS

03/10 V86 V86 V87 V87 V85 V86 (07/20)

ST SR DF RA TW RR RS FA UA UH UWUC UD TP TL

5 5 6 4 6 7 6 7 6 6 6 6 6 5 4

PPR: +68 34%R PTAT: -0.1 43%R

PTA: +113m +33f +11p +207NMS 90%\$

DEV: +284m +83f +22p (12/20)

02/01 305d 2X 15150 4.0 603 3.1 473 DHIR

02/01 340d 2X 16190 4.0 650 3.2 510 DHIR

03/02 281d 2X 16680 4.1 692 3.1 512 DHIR

GI2 GOLD MINE R JUPITER 215

000000068317513

NUS, NATHAN & JODY 03/07/2014

06/04 V86 V85 V87 V85 V85 V86 (07/20)

ST SR DF RA TW RR RS FA UA UH UWUC UD TP TL

6 6 6 4 6 7 6 7 6 8 7 6 6 7 4

PPR: +122 47%R PTAT: -0.2 51%R

PTA: +479m +42f +25p +348NMS 96%\$

DEV: +1171m +85f +58p (12/20)

02/06 305d 2X 15860 4.4 693 3.4 533 DHIR

02/06 331d 2X 16800 4.4 738 3.4 565 DHIR

03/06 305d 2X 19250 3.6 685 3.2 620 DHIR

03/06 349d 2X 21240 3.6 768 3.2 690 DHIR

04/07 305d 2X 18660 4.1 759 3.2 589 DHIR

04/07 365d 2X 19820 4.1 805 3.2 631 DHIR

Lot 30

Heavenly Lookin Good ET



Full Sister Heavenly Badgers Lime VG 88 88MS
All American Winter Calf & Winter Yrlg.
Res. Jr. Champion WDE 2019

3rd Dam Innisfail RU Lady 5055 EXP 2E-E93

All American 4 Yr. Old 2009

Res. All American 5 Yr. Old 2010

4th Dam Innisfail KO Lady 2057

All American Jr. 3 Yr. Old 2005

Res. All American Jr. 2 Yr. Old 2004



Full Sister Heavenly Liquorish
Res All American Spring Calf 2020
Jr. All American Spring Calf 2020

Seller Contact

Heavenly Show Cattle

Carrie Ritschard, Cell 608-558-7768

Scotty Young, Cell 563-587-9022

Monroe, WI



Dam Lazy M PS Lady Lump EXP ET



AMERICAN MILKING SHORTHORN SOCIETY

Name and Number: HEAVENLY LOOKIN GOOD ET 000000068329011
 Date of Birth: 01/16/2021 Sex: Female Color: RED, LITTLE WHITE(RLW) Tattoo: R394

Not Classified
 Parent Average PPR: -21 PTAT: +0.7
 PA: -220m -10f -7p -73NMS

Breeder:
 RITSCHARD, BRETT
 OF HEAVENLY SHOW CATTLE
 Current Owner:
 RITSCHARD, BRETT & TYLER DAVIS
 OF HEAVENLY SHOW CATTLE
 MONROE WI

KUSZMAR MEGADETH 00000000455752
 KUSZLYK, STEVEN W. & SUSAN M. R&W 10/28/2002
 E93
 PPR: -57 93%R PTAT: +0.7 95%R (12/20)
 PTA: -400m -21f -11p -157NMS 96%R
 PTA PL: +0.6 SCS: +3.44 DPR: -1.1 SCE:
 189 dau. av. 19790 3.6 715 3.1 610
 190 class. dau. av. FS:85.2 UDC:0.64 FLC:1.02
 * YEARLING BULL ALL-AMERICAN 2004

HEAVENLY BADGER ET 840003126670151
 HEAVENLY SHOW CATTLE RLW 02/01/2015
 Not Classified
 Parent Average PPR: -19 PTAT: +0.6
 PA: -330m -12f -7p -49NMS
 PA: PL +0.2 SCS: +3.18 DPR: +0.3 SCE:

HEAVENLY BETTY EXP 000000068307900
 HEAVENLY SHOW CATTLE DRN 06/03/2010
 09/03 3E-E94 E92 E95 E94 E93 E95 (09/19)
 ST SR DF RA TW RR RS FA UA UH UWUC UD TP TL
 7 5 6 4 7 7 5 6 7 9 7 5 5 5 8
 PPR: +21 34%R PTAT: +0.4 41%R
 PTA: -260m -3f -3p +59NMS 71%\$
 DEV: +121m +18f +13p (12/20)
 04/08 128d 2X 10380 3.7 384 3.1 319 DHIA
 * AGED COW ALL-AMERICAN 2016
 * AGED COW RES. ALL-AMERICAN 2018
 * AGED COW H.M. ALL-AMERICAN 2017
 * FIVE YEAR OLD NOM. ALL-AMERICAN 2015
 * 2nd AGED COW INTERNATIONAL SHOW 2018
 * 1st AGED COW NORTHEASTERN NATIONAL SHOW 2018

LAZY M PS LADYLUMP EXP ET 840003125829264
 MAIER, MICHAEL AND HERMAN RED 09/07/2015
 AGE FS SS DQ RP MO MS
 04/11 E91 E90 E92 E91 E90 E91 (08/20)
 ST SR DF RA TW RR RS FA UA UH UWUC UD TP TL
 7 5 7 4 6 6 7 6 6 8 6 7 6 3 6
 PPR: -20 72%R PTAT: +0.8 51%R
 00%\$

INNISFAIL PERFECT STORM *CD 000000360012228
 ROWE, JOHN STUART RWM 08/04/2005
 Not Classified
 PPR: +26 85%R PTAT: +0.2 85%R (12/20)
 PTA: +133m +2f +4p -44NMS 90%R
 PTA PL: +0.2 SCS: +3.04 DPR: -1.1 SCE:
 91 dau. av. 18073 3.5 630 3.1 555
 65 class. dau. av. FS:85.2 UDC:0.86 FLC:0.09

- (/)
- * 1st SR 2 YR OLD Winter National Show 2018
- * SR 2 YR OLD ALL-AMERICAN 2018
- * SR 2 YR OLD JUNIOR ALL-AMERICAN 2018
- * 1st SR 2 YR OLD INTERNATIONAL SHOW 2018
- * 1st SR 2 YR OLD WINTER NATIONAL JR SHOW 2018
- * INT CHAMPION WINTER NATIONAL JR SHOW 2018
- * INT CHAMPION INTERNATIONAL JR SHOW 2018
- * RES GRAND CHAMPION INTERNATIONAL JR SHOW 2018
- * 1st SR 2 YR OLD INTERNATIONAL JR SHOW 2018
- * GRAND CHAMPION WINTER NATIONAL JR SHOW 2018

INNISFAIL-WO MEGA LADYLUCK ET 840003010356945
 ROWE, JOHN STUART & KATIE BUE RLW 06/12/2012
 03/06 E90 E90 E90 E90 E90 E91 (12/15)
 ST SR DF RA TW RR RS FA UA UH UWUC UD TP TL
 8 7 8 2 6 8 6 7 7 8 8 7 7 6 5
 PPR: -65 64%R PTAT: +1.1 71%R
 PTA: -351m -15f -16p -150NMS 15%\$
 DEV: +840m +22f +10p (12/20)
 02/01 295d 3X 19740 3.8 742 3.0 590 DHIA
 03/01 305d 3X 24810 3.6 894 2.9 714 DHIA
 03/01 308d 3X 24970 3.6 902 2.9 720 DHIA
 04/01 266d 3X 25920 3.3 858 2.8 714 DHIR
 * JR 3 YR OLD ALL-AMERICAN 2015
 * SUMMER YRLG HFR NOM. ALL-AMERICAN 2013
 * RES GRAND CHAMPION INTERNATIONAL SHOW 2015
 * INT CHAMPION INTERNATIONAL SHOW 2015
 * 1st JR 3 YR OLD INTERNATIONAL SHOW 2015
 * 1st JR 2 YR OLD INTERNATIONAL SHOW 2014

Lot 31

Heavenly Zip Around



Dam Heavenly Zing
Res Jr. All American Spring Yrlg. 2019
2nd Spring Yrlg. WDE Jr. Show 2019

3rd Dam Dan Sal Megadeth Zena 2E-94 94MS
5-5 365 23520 3.9 909 2.9 675
Res All American Aged Cow 2012
All-American 5 yr old 2010
All-American Jr. 3 yr. old 2008
1st Jr. 3 yr. old & Int. Champion WDE 2008
Res. All-American Aged cow 2012
Dam of Purple Idalee RR Zeus at Select Sires



Mat. Sister to Dam Heavenly Zippy
Jr. Champion WDE 2016
Unanimous All American & Jr. All American
Winter Calf 2016

4th Dam Dan Sal Othello Zelda GP 84 85MS
5-1 228 31220 3.7 1143 2.9 896
Lifetime 2817d 190100m 6264f 5740p



3rd Dam Dan Sal Megadeth Zena

Seller Contact
Heavenly Show Cattle
Carrie Ritschard, Cell 608-558-7768
Scotty Young, Cell 563-587-9022
Monroe, WI



LOT 31

AMERICAN MILKING SHORTHORN SOCIETY

Name and Number: HEAVENLY ZIP AROUND
 Date of Birth: 01/12/2021 Sex: Female Color: ROAN

000000068329013
 Tattoo: R392

Not Classified
 Parent Average PPR: -62 PTAT: +0.4
 PA: -472m -22f -16p -125NMS

Breeder:
 RITSCHARD, BRETT
 OF HEAVENLY SHOW CATTLE
 Current Owner:
 RITSCHARD, BRETT
 OF HEAVENLY SHOW CATTLE
 MONROE WI

KUSZMAR MEGADETH 00000000455752
 KUSZLYK, STEVEN W. & SUSAN M. R&W 10/28/2002
 E93
 PPR: -57 93%R PTAT: +0.7 95%R (12/20)
 PTA: -400m -21f -11p -157NMS 96%R
 PTA PL: +0.6 SCS: +3.44 DPR: -1.1 SCE:
 189 dau. av. 19790 3.6 715 3.1 610
 190 class. dau. av. FS:85.2 UDC:0.64 FLC:1.02
 * YEARLING BULL ALL-AMERICAN 2004

HEAVENLY FOOTLOOSE ET 000000068323679
 HEAVENLY SHOW CATTLE R&W 06/06/2017
 Not Classified
 Parent Average PPR: -50 PTAT: +0.5
 PA: -467m -18f -12p -102NMS
 PA: PL +0.5 SCS: +3.19 DPR: +0.1 SCE:

HEAVENLY FLOWER 000000068307903
 HEAVENLY SHOW CATTLE RED 09/04/2010
 05/10 2E-E92 E90 E93 E93 E90 E92 (07/16)
 ST SR DF RA TW RR RS FA UA UH UWUC UD TP TL
 6 4 8 5 8 7 5 4 5 7 8 6 5 6 5
 PPR: -43 36%R PTAT: +0.2 46%R
 PTA: -534m -14f -13p -46NMS 43%\$
 DEV: -875m -16f -16p (12/20)
 04/03 291d 3X 20180 4.1 822 3.0 609 DHIA
 05/08 264d 3X 21320 3.8 817 3.0 635 DHIR
 06/07 70d 3X 6500 3.7 238 2.9 189 DHIR
 * FIVE YEAR OLD NOM. ALL-AMERICAN 2016
 * 4th FIVE YEAR OLD INTERNATIONAL SHOW 2016
 * 1st SR 3 YR OLD WI STATE FAIR 2014
 * GRAND CHAMPION WI STATE FAIR 2014

HEAVENLY ZING 000000068323682
 RITSCHARD, BRETT RN 03/06/2018
 Not Classified
 Parent Average PPR: -70 PTAT: +0.2
 PA: -476m -25f -19p -147NMS

NORTH STARS PRESTO ET EXP 000000068307590
 PEDERSON, BRIAN RED 02/22/2011
 Not Classified
 PPR: -89 87%R PTAT: +0.6 84%R (12/20)
 PTA: -431m -34f -20p -252NMS 92%R
 PTA PL: -1.9 SCS: +3.21 DPR: -2.2 SCE:
 149 dau. av. 19598 3.6 709 3.1 601
 70 class. dau. av. FS:84.9 UDC:1.22 FLC:0.27

* 3rd SPRING HFR CALF Winter National Show 2018
 * 2nd SPRING HFR CALF WINTER NATIONAL JR SHOW 2018

ZENAS ZIGGY ET 000000068312017
 UPCHURCH, MICHELLE AND RN 09/02/2012
 07/04 2E-E91 E92 E92 E92 E90 E90 (01/20)
 ST SR DF RA TW RR RS FA UA UH UWUC UD TP TL
 8 8 8 4 6 6 7 5 5 8 5 9 6 5 5
 PPR: -52 38%R PTAT: -0.2 52%R
 PTA: -521m -15f -18p -42NMS 44%\$
 (12/20)

Lot 32

BULL

Double A Patriot Supreme EXP



Dam Hard Core Premium Sprinkle EXP
Res All American 4 Yr. Old 2020
2nd & Res. Sr. Champ NAILE 2020
Res Jr. All-American 4 Yr. Old 2020
2nd & Res. Grand Champ NAILE Jr. Show 2020
HM All American Sr. 3 Yr. Old 2019
3rd Sr. 3 Yr. Old WDE 2019
1st Sr. 3 Yr. Old Winter Nationals 2019
Res Jr. All American Sr. 3 Yr. Old 2019
2nd Jr. & Res. Int. Champ WDE Jr. Show 2019
2nd Jr. & Res. Grand Champion Winter
National Jr. Show 2019

3rd **Dam** Innisfail BDC Stella 905 5E-E96 95MS
Grand Champion WDE 2006

Seller Contact
Shawntel Alexander
Cell 812-325-0303
Bloomington, IN

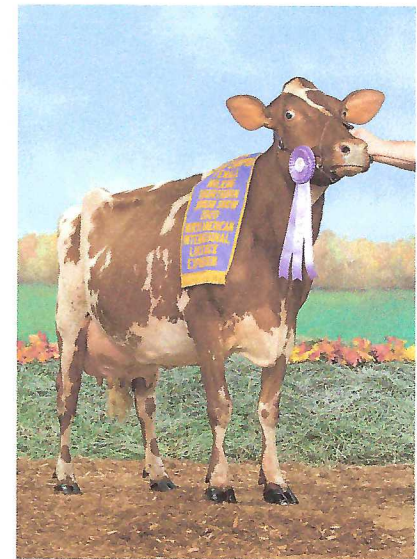

Dam Hard Core Premium Sprinkle EXP



AMERICAN MILKING SHORTHORN SOCIETY

Name and Number: DOUBLE A PATRIOT SUPREME EXP 000000068328358

Date of Birth: 09/01/2020 Sex: Male Color: RED & WHITE Tattoo: A31

Not Classified
 Parent Average PPR: -13 PTAT: +0.0
 PA: +15m -11f -2p -9NMS\$
 PA: PL +1.5 SCS: +3.07 DPR: +0.2 SCE:

Breeder:
 ALEXANDER, MACKENZI, MALLORIE
 ELLIOTT, JOSIE BAYNES
 Current Owner:
 ALEXANDER, MACKENZI, MALLORIE
 ELLIOTT, JOSIE BAYNES
 BLOOMINGTON IN

VINRA BAR-D FAMOUS-TWIN 000000000451544
 NISLY, M.H. RN 07/24/2001

Not Classified
 PPR: -1 92%R PTAT: -0.2 89%R (12/20)
 PTA: -67m -8f +2p +20NMS\$ 95%R (MACE)
 PTA PL: +1.3 SCS: +3.09 DPR: +2.2 SCE:
 228 dau. av. 18480 3.8 698 3.1 574
 84 class. dau. av. FS:83.4 UDC:-0.87 FLC:1.43

NORTH STARS FAMOUS PATRIOT EXP 000000068308471
 NORTH STAR MILKING SHORTHORNS RLW 05/31/2011
 Not Classified
 PPR: -33 87%R PTAT: -0.4 84%R (12/20)
 PTA: +288m -21f +1p -95NMS\$ 92%R
 PTA PL: +0.0 SCS: +3.05 DPR: +0.2 SCE:
 164 dau. av. 19886 3.6 718 3.1 607
 77 class. dau. av. FS:82.8 UDC:-1.21 FLC:-0.07

NORTH STARS TALENT PUNKIN 000000360012413
 NORTH STAR MILKING SHORTHORNS RED 10/27/2006
 05/03 2E-E92 E92 E92 E92 E91 (02/12)
 ST SR DF RA TW RR RS FA UA UH UWUC UD TP TL
 7 7 7 3 8 5 4 7 8 8 7 9 4 5 6
 PPR: +47 64%R PTAT: +0.8 61%R
 PTA: +685m +4f +16p +69NMS\$ 74%\$
 DEV: +2197m +45f +57p (12/20)
 02/01 305d 3X 20473 3.8 784 3.1 636 DHIR
 02/01 313d 3X 21233 3.8 805 3.1 651 DHIR
 03/01 305d 3X 23845 3.9 919 3.1 735 DHIR
 04/07 305d 2X 21870 3.3 729 2.9 627 DHIR
 06/02 243d 2X 18070 3.1 563 3.2 572 DHIA

HARD CORE PREMIUM SPRINKLE EXP 000000068319121
 FISHER, KEITH A & DONNETTE F. R&W 12/06/2015
 AGE FS SS DQ RP MO MS
 03/11 E90 V88 E90 E91 E90 E90 (11/19)
 ST SR DF RA TW RR RS FA UA UH UWUC UD TP TL
 6 6 6 3 6 6 5 6 7 8 8 6 6 5 5
 PPR: +11 38%R PTAT: +0.4 37%R
 PTA: -258m -1f -4p +78NMS\$ 75%\$
 DEV: +1169m +56f +38p (12/20)

SPRINGVILLE LOGIC PREMIUM ET 000000068306847
 SPRINGVILLE FARMS RED 06/25/2010
 Not Classified
 PPR: -107 83%R PTAT: +0.5 77%R (12/20)
 PTA: -897m -34f -28p -220NMS\$ 90%R
 PTA PL: +1.4 SCS: +3.18 DPR: -1.5 SCE:
 94 dau. av. 19991 3.7 741 3.1 617
 47 class. dau. av. FS:84.7 UDC:0.19 FLC:0.93

HARD CORE REDMAN SPIRIT 000000360012141
 FISHER, KEITH A & DONNETTE F. R&W 09/20/2005
 07/02 2E-E93 E91 E95 E90 E92 E93 (12/12)
 ST SR DF RA TW RR RS FA UA UH UWUC UD TP TL
 7 6 7 3 5 5 6 7 7 7 9 7 4 4 7
 PPR: +78 43%R PTAT: +0.3 46%R
 PTA: +201m +26f +13p +221NMS\$ 91%\$
 (12/20)
 03/08 305d 2X 17830 4.2 756 3.3 581 DHIA
 04/11 305d 2X 16740 4.0 674 3.3 559 DHIA
 04/11 317d 2X 17030 4.0 687 3.3 570 DHIA
 05/11 290d 2X 15050 3.9 586 3.2 488 DHIR
 06/11 255d 2X 13540 3.8 518 3.2 430 DHIR
 07/11 285d 2X 15340 4.0 614 3.1 469 DHIR
 08/11 305d 2X 16740 3.4 567 2.9 483 DHIR
 08/11 345d 2X 17250 3.4 580 2.9 501 DHIR
 10/02 305d 2X 21230 3.7 775 3.0 640 DHIR
 10/02 365d 2X 23340 3.6 839 3.1 714 DHIR
 11/11 190d 2X 12250 3.7 459 3.2 390 DHIR
 Lifetime: 2550d 136960m 5230f 4344p

American Milking Shorthorn Society
Spring Spectacular Online Sale

Semen, Proceeds Donated to AMSS

S1	5 units Rovin Mega All Abner-P (Megadeth x Liriano)	Consigned by Katie Agnew
S2	10 units GE Innisfail Forty Niner (Leader x Promise 309 th)	Consigned by Matt Henkes
S3	10 units GMC Ace Hal (Ace x Ted)	Consigned by AMSS
S4	10 units GMC Ladys Man EXP (Jefferson x Red Robin)	Consigned by GMC Farms
S5	10 units Top Shelf DL Lars EXP (Destry Lad x RR Zeus)	Consigned by Top Shelf
S6	10 units GE Kulp-Gen Academy PJ (Academy x PJ-Red)	Consigned by AMSS
S7	10 units Innisfail Price of Diamonds (Cass Diamond x Rebel 9 th)	Consigned by AMSS
S8	3 units Kuszmar Othello Yoman (Othello x Deacon Joe)	Consigned by Katie Agnew

Semen Lots

S9	10 units GE Panorama Anticipation (Landmine x Bygold)	Consigned by Katie Agnew
S10	10 units SEXED Oceanbrae Foster EXP (Pingerly x Logic)	Consigned by Matt Henkes
S11	3 units Oceanbrae Foster EXP (Pingerly x Logic)	Consigned by Matt Henkes
S12	10 units Cherrywood Weissway Ocean ET (Mudslinger x Red Ruben)	Consigned by Casey Weiss
S13	10 units Rovin Atlas Sada Sean PP (Atlas-P x Abner-P)	Consigned by Casey Weiss
S14	10 units Lynmark St Clare (Mocha x Storm Ruler)	Consigned by Katie Agnew
S15	5 units Ourway Walk on the Wildside (Logic x Red Ruben)	Consigned by Corey Lein
S16	10 units Ourway Winchester (Patriot x Red Ruben)	Consigned by Corey Lein



American Milking Shorthorn Society
Spring Spectacular Online Sale



Daughter of Abner-P & Dam of Sean-PP
Rovin Abner-P Sue Sada EXP EX 90

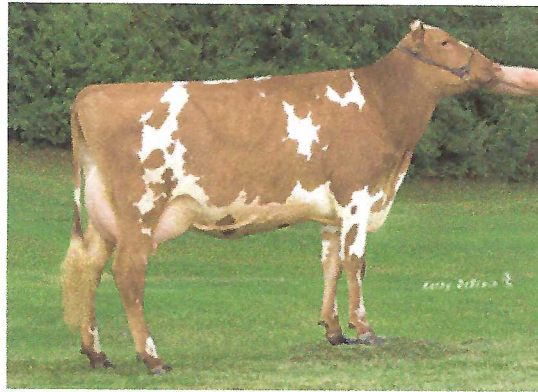

Dam of Hal
Spring Meadows Teds Harley EX 92

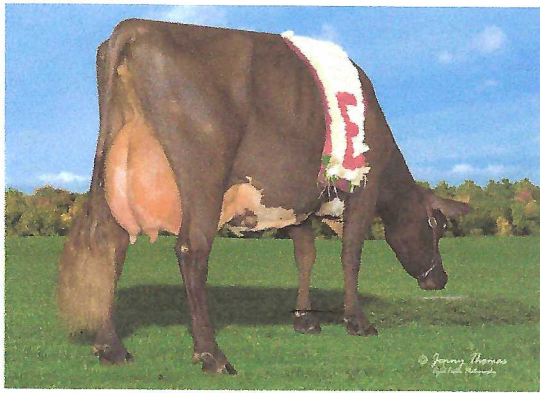

Dam of Ladys Man
Innisfail RO Lady 906 EXP EX 96

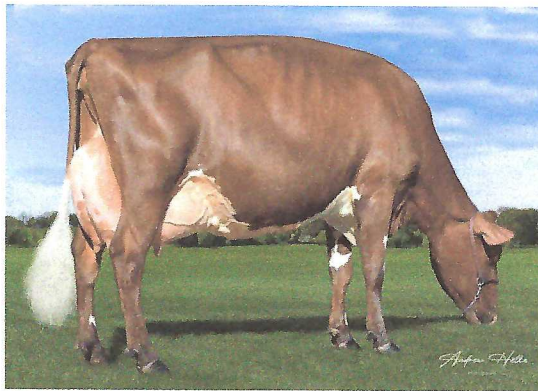

Dam of Top Shelf DL Lars
Trilow Zeus LaLa ET EX 94

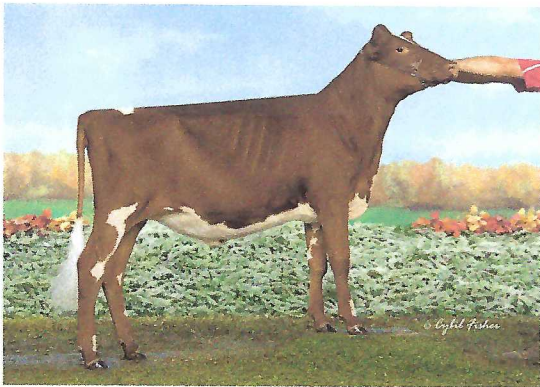

Daughter of Anticipation
Top Shelf Anticpat Liberty EXP



Granddam of Foster
Oceanbrae Fawn's Accent-P EX 94



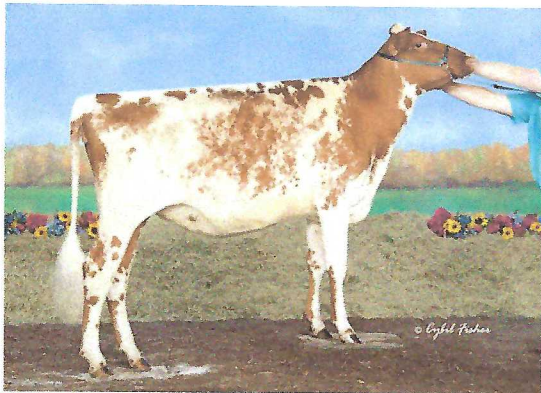

Daughter of Ocean

Honor-Roll Ocean Breeze



Daughter of St Clare

Pinerille St Clare Hiccup VG 85



Dam of Wildside & Winchester

Ourway Alishas Angel 9th EXP EX 91

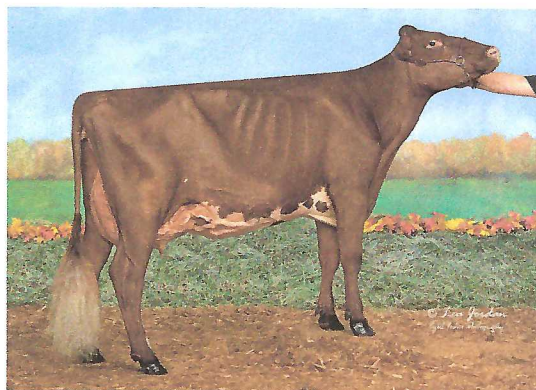

Daughter of WildSide

Schwende Walking on Sunshine



Consigners

Agnew, Katie	S1, S8, S9, S13
Alexander, Shawntel	7,32
AMSS	S3, S6, S7
Bemis, Ben	25
Birchman, Haylie	3, 9
Brair Farms	E2
Cold Springs Farms	16
GMC Farms	23, 24, S4
Gold Mine Farms	1, 4, 5, 11, 29
Green Acres	6
Heavenly Show Cattle	28, 30, 31
Henkeseen	13, S2, S10, S11
Hot Mess	19
Inn-Effect	27
Jewell, Mark	26
Kuhn, Jordan	14
Lein, Cory	S15, S16
Mapleton Valley Farms	20
Mountainview	8, 15, 17, 22
Ridale Genetics	12
Sawyer, Nick	2
Schmitt, Mena	21
SWAG Genetics	10
Top Shelf	S5
Weiss, Casey	S12, S13
White, Mitchell	18
Wingert, Trent, T.J.	E1