



**MADNESS 2020**

**03-20-20 FREDERICK, MD**

## **This sale is dedicated to Caleb B. McGee 2000-2020**



Some people come into our lives and immediately leave an impression. Caleb was one of those people. McGee as we affectionately referred to him had a charisma, we all admired. His talents were many, ranging from music to bovines. The latter brought us together.

We were fortunate to have McGee as part of our crew for the past few years. We could not have asked for a more dedicated, eager, and hardworking individual. Our cattle were always in the best of hands with this young talent. He had a desire to please those around him and always took on any task without hesitation, even if it was tearing up matts and washing them on the last night of WDE! McGee was definitely a guy you wanted on your team. We were blessed to have him play for us.

McGee had quite the eye for style only to be matched by his smile. He arrived for his night duty at WDE in his long gym shorts and high white socks. Our neighbor Gerald took one look and said, "You can't dress like that and work for the Hills". McGee looked at him puzzled and then let out one of his deep belly laughs. His laugh was infectious and immediately brought a smile to those around him. But it was his own smile that could light up a room. It was like sunshine after the rain with a glimpse into his kind soul. We will miss that smile.

It's not only us who will miss McGee. The entire dairy industry has lost a young, passionate, lover of the business. We can only imagine what his contributions would have been. He had already accomplished so much: Winning on the colored shavings, leaving his mark in collegiate judging, and being a master of pedigrees to name a few. We hope that some of his goals stay alive and are achieved by the friends he cherished.

In his short time on earth Caleb impacted many people and left a lasting impression on us. We are humbled by the admiration he had for us and only hope that we lived up to his expectations. Without a doubt, he exceeded ours!

"Be the things you loved most about the people who are gone." McGee would appreciate that!

*Chris & Jen*





**FRIDAY MARCH 20, 2020 • 5:30PM  
CLARION INN EVENT CENTER  
5400 HOLIDAY DRIVE FREDERICK, MD**

**CATTLE HOUSED AT FREDERICK FAIRGROUNDS  
797 E. PATRICK STREET • FREDERICK, MD  
ENTER AT GATE 6**

**SCHEDULE OF EVENTS**

2-3:30: Cattle Viewing at Fairgrounds  
3:30: Dinner at your place of choice  
5:00 Cash Bar & Complimentary Appetizers  
5:30 Tip Off

**HOTEL ACCOMODATIONS**

Clarion Inn & Event Center  
301-694-7500  
\* Mention March Madness

**TRUCKING**

John Patrick (Midwest)  
443-721-0764  
Allan "Spud" Paulson (Farwest)  
605-868-9028  
Abe Light (South & North)  
315-651-7410  
Richard Kepler (South & North)  
240-674-2496  
Todd Searles (Far West)  
507-208-1333

**COWBUYER LIVE BIDDING**



Aaron Ray Tompkins  
336-363-4639

**SALE VETERINARIAN**

Dr. Nancy Powell 410-984-4013

**THANK YOU TO GOLDEN LINK, PALMYRA CHEESE & BLONDIN SIRES  
FOR SALE REFRESHMENTS. CARGIL FOR SUPPLYING THE FEED &  
ANTIETAM TRACTOR FOR USE OF SKID LOADER**

**SALE MANAGERS & AUCTIONEER**

Chris Hill (AU005197) 202-255-7907  
Jennifer Hill 301-606-2269

**Pedigrees**

Tim Abbott 802-238-1142

**SALE STAFF**

Chad Ryan 920-960-1449	Chris Reichard 717-816-4816	David J. Lentz 717-329-9202
Brian Garrison 614-264-3240	Nick Raggi 443-762-8338	George Morasci 209-652-7151
Bob Landis 717-413-1232	Phil Topp 937-538-7423	Abe Light 315-651-7410
Matt Hawbaker 717-360-7848	Aaron Eaton 315-857-8303	Ronnie Heffner 240-529-3430
Buck Cessna 814-494-1848	Nathan Thomas 937-537-0805	Jenny Thomas 614-395-9823

**CATTLE PREPARATION**

Evan Creek 301-514-4213  
Madison Fisher 717-422-1907  
Matt Oescler 419-605-2810  
Joe Brinton 717-917-8280  
Renee Perick 608-448-1658  
Tim Seipt 610-984-7212  
Chris Curtiss 518-378-2800  
David Lenhart 240-674-3029



Chris & Jennifer Hill  
8517 Orndorff Road

202-255-7907 Chris • 301-606-2269 Jen  
salesflash@comcast.net

MD-Hillbrook, Frederick Fairgrounds and Clarion Inn are not responsible for accidents.

All announcements on sale day will govern sale of said animals and take precedence over printed material.

A graphic featuring a basketball in the center, surrounded by a ring of bright red and orange flames. The words "TOP", "DRAFT", and "PICK" are written in a bold, stylized font across the basketball. "TOP" is in black with a white outline, "DRAFT" is in white with a black outline, and "PICK" is in black with a white outline.

**TOP**  
**DRAFT**  
**PICK**





**HARVUE DOORMAN FIJI-ET**  
SELLS AS LOT 1



**HARVUE ROY FROSTY EX-97 EEEEE 3E**  
4TH DAM OF LOT 5

**Frosty**

- All-American Aged Cow 2010
- Grand & Supreme Champion International Show 2010
- Unanimous All-American 5-Yr-Old Cow 2009
- 1st 5-Yr-Old Cow International Show 2009
- All-World & People's Choice 2009
- Grand & Supreme Champion, World Dairy Expo 2009
- Unanimous All-Canadian 5-Yr-Old Cow 2009
- Res Grand Champion Royal Winter Fair 2009
- 1st 5-Yr-Old Cow Royal Winter Fair 2009
- All-American Sr 3-yr-Old Cow 2007
- Res Grand Champion International Show 2007
- Intermediate Champion International Show 2007
- 1st Sr 3-Yr-Old Cow International Show 2007
- Nom All-American Sr 2-Yr-Old Cow 2006



**JACOB BINGHAM**  
295 HILL COUNTY ROAD 1418  
GRANDVIEW, TX 76050  
817-929-3367  
BPRIDEAIRY@LIVE.COM

**HARVUE DOORMAN FIJI-ET**

840003147701184 99%RHA-I  
Born: March 8, 2018 • Herd No. 7060  
• HHM All-American & Jr All-American Spring Yrlg 2019  
• Res. All-National Spring Yrlg 2019  
• 1st Spring Yrlg/JC Int'l Jr Holstein Show 2019  
• 3rd Spring Yrlg Int'l Holstein Show 2019  
• 1st Spring Yrlg/Premier Nat'l Jr Show 2019

Bred: August 20, 2019 to Duckett Crush Tadoo-ET  
(Sexed Semen)

*3rd Dam*

**Harvue Dundee Foxy-ET EX-92 EEEEE 2E**  
4-08 2x 365d 43850 3.7 1626 2.9 1273  
2-06 2x 365d 29950 3.6 1065 2.8 840

*4th Dam*

**Harvue Roy Frosty EX-97 EEEEE 3E**  
5-07 2x 365d 44710 5.0 2222 3.0 1332  
Life: 2285 217250 4.8 10507 3.0 6447

*5th-9th Dams*

**Harvue Sam Heidi EX-93 EEEEE 3E DOM**  
5-07 2x 365d 34700 4.6 1586 3.2 1115  
Life: 2480d 183870 4.5 8335 3.4 6312

**Harvue Skybuck Harmony VG-88 EEVVV**  
2-00 2x 263d 17520 4.4 775 3.4 600

- 2nd Summer Yrlg Eastern National 1994

**Harvue Melvin Hallie VG-86**  
4-08 2x 365d 33690 4.4 1490 3.2 1093  
Life: 1234d 102120 4.2 4270 3.3 3355

**Harvue Bell Harrison VG-86 GMD DOM**  
10-4 2x 365d 38040 3.4 1301 3.0 1124  
Life: 3171d 264120 3.5 9273 3.1 8221

**Harvue Libido Harrison VG-87**  
6-00 2x 365d 22360 3.8 843

**Val-Bisson Doorman-ET**

107281711C Excellent-90-CAN \*TR \*TP \*TY \*TL  
PTA +50M +36F +26P 99R 12/19  
PTA +2.1PL 2.54SCS -1.8DPR 5.2%DCE  
PTA +3.44T +2.60UDC +1.64FLC 99R 12/19  
GTPI +2237G

**Harvue Braxton Flow-ET**

71550373 Excellent-93 EX-MS 2E GMD  
4-03 2x 365d 50120 3.3 1678 2.7 1376  
6-00 2x 365d 44000 3.3 1448 2.8 1231  
2-06 2x 365d 33050 3.2 1064 2.8 928  
Life: 1526d 168130 3.4 5683 2.8 4791  
• 4th Fall Yearling Eastern Fall Nat'l 2014

**Regancrest S Braxton-ET**

61898423 Excellent-95 \*TR \*TV \*TL \*TD  
PTA +982M -11F +2P 99R 12/19  
PTA +2.51T +.76UDC +.79FLC GTPI +1374G

**Harvue Atwood Fox-ET**

68949309 Excellent-93 EX-MS GMD  
3-05 2x 365d 40860 3.3 1338 2.9 1199  
4-07 2x 303d 32230 3.7 1208 3.1 1005  
1-11 2x 365d 30900 3.7 1151 2.9 905  
Life: 1167d 114730 3.6 4078 3.0 3440



# March MADNESS 2020



**PETITCLERC GOLD SALALAMACCHIA VG-89-CAN @ 2YRS**  
DAM OF LOT 2



**PETITCLERC AVALANCHE SYRAH**  
SELLS AS LOT 2

**2A FOUR-#1 & TWO-#2 EMBRYOS**  
IVF Embryos - Altitude-Red (Sexed) X Syrah

**2B THREE-#1 & TWO-#2 EMBRYOS**  
IVF Embryos - Sexed Warrior-Red X Syrah

**2C FIVE-#2 EMBRYOS**  
IVF Embryos - Sexed Warrior-Red X Syrah



**HAWBAKER/HILL/ ABBOTT/ STYLIN GENETICS**  
12416 ROCKY FOUNTAIN LANE  
CLEARSRING, MD 21722  
C/O MATT HAWBAKER 717-360-7848  
MATT.HAWBAKER@YAHOO.COM

## Dymenthalm Mr Apples Avalanche-TW

11957107C 99%RHA-I \*RC \*CV \*TY \*TL \*TD  
PTA +480M +27F +19P 98R 12/19  
PTA +0.3PL 2.77SCS -2.8DPR 5.6%DCE  
PTA +4.65T +3.97UDC +3.09FLC 97R 12/19  
GTPI +2206G

## Petitclerc Gold Saltalamacchia

107753455C Very Good-89-CAN @ 2Yrs  
3-08 2x 365d 37295 3.6 1338 3.1 1168  
1-10 2x 365d 29912 4.0 1188 3.1 933

## PETITCLERC AVALANCHE SYRAH

111421752C \*RC  
Born: September 22, 2018 • Herd No. 1752  
GTPI +1946G +3.57T +2.74UDC +2.11FLC  
• *Nom. All-American Fall Calf 2019*  
• *1st Fall Calf/Jr Champ MD Spring Show 2019*  
• *2nd Fall Calf Eastern Nat'l 2019*  
• *7th Fall Calf Int'l Holstein Show 2019*  
Donor Dam  
Due: June 20, 2020 to Mr D Apple Diamondback

*Same family as Lot 2*

### Petitclerc Sid Sunkiss EX-95-CAN

- *Nom All-American 5-Yr-Old 2016*
- *HM All-American 4-Yr-Old 2015*
- *Res Grand Champ WI Champ Show 2015*
- *Res All-American Jr 2-Yr-Old 2013*
- *Res All-Canadian Jr 2-Yr-Old 2013*

## Braedale Goldwyn

10705608C GP-CAN EXTRA'05 GM 12/11 \*TV \*TL  
PTA -285M +14F +14P 99R 12/19  
PTA +1.71T +1.46UDC +1.32FLC GTPI +1850G

## Brabantdale Jasper Spades-ET

9449290C 99RHA-NA Very Good-88-CAN  
3-05 2x 359d 34356 4.3 1488 3.1 1057  
2-03 2x 365d 28584 3.8 1100 3.2 916  
5-03 2x 325d 20652 3.8 780 2.9 595

- *HM All-Quebec 2007*
- *1st Sr 2-Yr-Old/HM Grand Three Rivers 2008*
- *1st Sr 2-Yr-Old/HM Grand Portneuf 2008*

## Saltalamacchia

- *Unanimous All-Canadian Milking Yearling 2014*
- *1st Milking Yrlg, Best Udder & B&O Royal 2014*
- *1st Milking Yrlg/BU/Res Inter Champ Montmagny 2014*
- *Res Champ Jr NY Spring Show 2014*
- *HM Champ QC Spring Show 2014*
- *Res All-American & HM All-Can Fall calf 2013*
- *1st Fall calf & HM Jr Champ Int'l Holstein Show 2013*

*Full sisters to Saltalamacchia*

### Petitclerc Goldwyn Silver-ET EX-92 EX-MS

- *4th Sr 2-Yr-Old Quebec Spring Show 2014*
- *8th Sr 2-Yr-Old Royal 2014*
- *Nom All-Quebec Winter Yrlg 2013*
- *1st Int Yrlg/HM Jr Champ Montmagny 2013*
- *2nd Int Calf/HM Jr Champ Montmagny 2012*

### Petitclerc Goldwyn Scarlett-ET EX-90-CAN 3E

### Petitclerc Goldwyn Spell-ET EX-90-CAN 2E

### Petitclerc Goldwyn Sueapeal-ET EX-91-CAN 2E

### Petitclerc Goldwyn Sidney VG-87-CAN

- *All-Canadian & Res All-American 2012*

### Petitclerc Goldwyn Spady VG-85-CAN

- *All-Canadian 4-H Fall Calf 2011*
- *Nom All-Canadian Fall Calf 2011*

## Wilcoxview Jasper-ET

128620869 \*TV \*TL \*TD

## Brabantdale Triumphant Spooky

6856208 98%RHA-NA Excellent-CAN 2E  
4-02 2x 365d 51625 4.4 2297 3.2 1665  
6-00 2x 365d 49976 5.6 2780 2.9 1441  
2-02 2x 365d 34898 3.6 1265 2.9 1025  
Life: 1095d 136499 4.6 6342 3.0 4131



**MS MCWILLIAM DEMP LADY LUCK**  
SELLS AS LOT 3

Maternal sisters to Lona

**Savage-Leigh Leona 3E-96 GMD**

- Nom All-American 125,000 lb Cow 2014, 2013, 2012
- 2nd 125,000 lb Cow WDE 2012
- Grand Champ Eastern Fall National 2012
- Supreme Champ MD State Fair 2012
- Nom All-American/All-Canadian 5-Year-Old 2010
- HHM All-American, Jr. 2-Year-Old 2007
- Member of Nom All-American Produce of Dam 2011
- Res Sr. Champion Eastern Fall National 2011
- Grand Champion MD Spring Show 2011
- Res. Grand Champion MD State Fair 2011
- Res. Grand Champion Eastern National 2010
- Sup/Grand Champ MD State Fair 2008

**Savage-Leigh Lavish-ET EX-94**

**Savage-Leigh Atwd Lic EX-94**

- Jr All-American Jr 3-Yr-Old 2014

**Savage-Leigh Super Spot-ET EX-90 EX-MS**

3rd-9th Dams

**Savage-Leigh Licorice-ET EX-92 GMD DOM**

4-02 2x 365d 51220 4.3 2179 3.1 1596

Life: 1018d 113740 4.4 4968 3.2 3643

- Nom All-American Produce of Dam 2007
- HHM All-American 5-Yr-Old Cow 2006
- Grand Champion New York Sprg/Internat'l 2006
- Res Gr Champion New York Intern'l/Sprg 2004

**Savage-Leigh Bellwood Linda EX-92 2E GMD DOM**

2-10 2x 365d 40240 5.8 2349 3.4 1358

Life: 1312d 126760 5.2 6576 3.2 4076

- Nom All-American Jr 3-Yr-Old Cow 1999

**Savage-Leigh Star Linda-ET VG-87 EX-MS GMD**

2-02 2x 365d 30890 4.0 1236 3.1 952

**Savage-Leigh Glenview Linda EX-90 GMD**

6-08 2x 365d 41820 4.6 1936 3.0 1247

Life: 1892d 150300 4.4 6636 3.2 4813

**Savage-Leigh Lindas Chairman GP-84**

5-10 2x 365d 30620 3.8 1167 3.3 1013

Life: 1972d 121550 3.9 4718 3.3 4013

**Savage-Leigh Creek Lydia VG-88 VVVV**

4-11 2x 344d 16390 4.2 685 3.1 511

**Savage-Leigh Kate Linda VG-85**

6-01 2x 305d 19940 4.0 793



**TRIPLE-T, MIKE HEATH & SAM MCWILLIAMS**  
C/O NATHAN & JENNY THOMAS  
6948 BRUSH LAKE ROAD  
NORTH LEWISBURG, OH 43060  
NATHAN: 937-537-0805  
JENNY: 614-395-9823  
JENNYTHOMAS614@YAHOO.COM

**Lirr Drew Dempsey**

61083609 Excellent-93 \*TR \*CD \*TP \*TY \*TV \*TL

PTA -309M +16F +10P 99R 12/19

PTA -.8PL 2.64SCS -1.8DPR 6.5%DCE

PTA +2.36T +1.77UDC +1.62FLC 99R 12/19

GTPI +1914G

**Savage-Leigh Drman Lucky-ET**

840003123796940 99%RHA-I Excellent-91 EX-MS

3-06 2x 337d 23794 4.4 1056 3.3 793"

**MS MCWILLIAM DEMP LADY LUCK**

840003202765564 99%RHA-I

Born: March 6, 2019

- Nom. All-American Spring Calf 2019
- Nom All-Canadian Spring Calf 2019
- 4th Spring Calf Int'l Holstein Show 2019
- 4th Spring Calf Royal Winter Fair 2019

**Val-Bisson Doorman-ET**

107281711C Excellent-90-CAN \*TR \*TP \*TY \*TL

PTA +50M +36F +26P 99R 12/19

PTA +3.44T +2.60UDC +1.64FLC GTPI +2237G

**Savage-Leigh Gold Lona-ET**

840003004778739 Excellent-92 EX-MS

5-03 2x 365d 38710 4.0 1540 3.1 1190

3-06 2x 365d 34290 3.8 1304 2.9 1000

- Res Jr All-American 4-Yr-Old 2013
- 1st 4-Yr-Old/Res Sr Champ Eastern Fall Nat'l 2013
- Sup Champ Premier Nat'l Jr Show 2012
- 1st Sr 3-Yr-Old/Int Sr Champ Mid-West Fall Nat'l 2012
- 1st Sr 2-Yr-Old Eastern Fall Nat'l 2011



# March MADNESS 2020



**FRAELAND DOORMAN BONNIE EX-92 EX-MS**  
DAM OF LOT 4



**MD-HILLBROOK & BORDerview GENETICS**  
C/O CHRIS & JENNIFER HILL  
8517 ORNDORFF ROAD  
THURMONT, MD 21788  
CHRIS: 202-255-7907  
JENNIFER: 301-606-2269  
TIM: 802-238-1142  
SALESFLASH@COMCAST.NET

## DUCKETT APPLE CRISP BABS-ET

840003204333407  
Born: June 20, 2019 • Herd No. 735

### Bonnie

- HHM All-American Jr 3-Yr-Old 2019
- 3rd Jr 3-Yr-Old Int'l Holstein Show 2019
- HHM All-American Jr 2-Yr-Old 2018
- 1st Jr 2-Yr-Old/Int & Res Grand Mid-West Nat'l Spring Show 2018
- 3rd Jr 2-Yr-Old Int'l Holstein Show 2018
- HM All-Canadian Spring Calf 2016
- Res All-Ontario Spring Calf 2016

### Siemers Oct Apple-Crisp-ET

840003134506808 99%RHA-I \*RC \*TP \*TC \*TY \*TV \*TL  
PTA +747M +36F +17P 81R 12/19  
PTA +.3PL 2.99SCS -2.2DPR 5.2%DCE  
PTA +3.14T +2.83UDC +1.62FLC 5.2%DCE  
GTPI +2085G

### Fraeland Doorman Bonnie

12326682C Excellent-92 EX-MS  
3-01 2x 334d 27084 4.8 1289 3.3 899  
1-11 2x 298d 20520 4.6 934 3.3 683

### Val-Bisson Doorman-ET

107281711C Excellent-90-CAN \*TR \*TP \*TY \*TL  
PTA +50M +36F +26P 99R 12/19  
PTA +3.44T +2.60UDC +1.64FLC GTPI +2237G

### Fraeland Goldwyn Bonnie

9558975C Excellent-95-CAN 3E 2\*  
8-11 2x 365d 40911 4.3 1775 3.5 1426  
6-11 2x 365d 38049 4.4 1673 3.6 1351  
5-03 2x 365d 35551 5.1 1817 3.7 1305  
3-07 2x 365d 33466 4.7 1561 3.6 206  
1-11 2x 365d 23512 4.6 1074 3.7 862  
Life: 5 Lact 228564 4.8 10970 3.8 8759

### 3rd Dam

#### Fairvale Jed Bonnie 94-ET EX-AUS

5-07 2x 305d 27359 4.3 1173 3.4 933  
Life: 4 Lact 105358 4.3 4581 3.4 3538  
• Two time Champ at IDW Australia

### 4th Dam

#### Fairvale Lincoln Bonnie 55th EX-AUS 3E

3-11 2x 314d 26964 3.5 941 2.8 750  
Life: 3 Lact 82311 3.6 2987 2.9 2390

### 5th Dam

#### Fairvale Speckles Bonnie 35th VG-85-AUS

6-00 2x 300d 21453 3.1 657 2.7 584  
Life: 4 Lact 75913 2.9 2211 2.7 2059





**OAKFIELD GC DARBY-ET EX-95-CAN 95-MS**  
MATERNAL SISTER TO LOT 5



**WOODMANSEE HOLSTEINS**  
C/O CLARK WOODMANSEE  
319 RT 165  
PRESTON, CT 06365  
860-887-8079  
PROSPCTHIL@AOL.COM

**OAKFIELD GOLD DUST-ET**

840003134445107  
Born: December 3, 2017 • Herd No. 5583

Due: April 2020 to Mr Gold Chip Blaise  
(Goldchip Grandson of Blexy EX-96)

Maternal sisters to Dust

**Oakfield GC Darby-ET EX-95-CAN 95-MS**

- Un. All-American 5-Yr-Old 2019
- Nom All-Canadian 5-Yr-Old 2019
- 1st 5-Yr-Old/Res Sr & Grand Champ WDE 2019
- Res Grand Champ Royal 2019
- Grand Champ Ontario Summer Show 2019
- HM All-Ontario Jr 3-Yr-Old 2017

**Oakfield Gold Chip Diva-ET EX-90**

**Oakfield Solomon Dandy-ET**

- Res All-NY Spring Yrlg 2018
- 1st Spring Yrlg NE Fall Nat'l 2018
- Nom All-American Spring Calf 2017
- All-NY Spring Calf 2017

**Braedale Goldwyn**

10705608C GP-CAN EXTRA'05 GM 12/11 \*TV \*TL  
PTA -285M +14F +14P 99R 12/19  
PTA -.1PL 2.74SCS -1.2DPR 6.2%DCE  
PTA +1.71T +1.46UDC +1.32FLC 99R 12/19  
GTPI +1850G

**Woodlawn Dundee Daphne-ET**

66443355 Excellent-91 EEEEE  
2-03 3x 360d 23270 3.4 793 3.1 712  
5-04 3x 253d 17650 3.4 602 3.1 555  
• HM All-NY Sr 2-Yr-Old 2012

Full sister to Daphne

**Woodlawn Dundee Dalinda-ET EX-91**

**Regancrest Dundee-ET**

127640114 Excellent-95 \*TY \*TV \*TL  
PTA -612M -34F -15P 99R 12/19  
PTA +1.22T +1.71UDC +.23FLC GTPI +1377G

**Woodlawn Durham Dolly-ET**

135840498 Excellent-92 EX-MS  
5-04 2x 305d 29190 4.1 1194 3.1 911  
3-08 2x 305d 28140 3.7 1054 3.3 923  
Life: 1626d 119530 4.0 4829 3.4 4046

3rd Dam

**Woodlawn Juror Daisy EX-93 3E DOM**

6-06 2x 305d 37060 3.8 1047 3.3 1216  
Life: 220760 4.0 8927 3.4 7428

4th Dam

**Gorecroft W Victor Doll EX-90 EX-MS**

2-03 2x 365d 30660 3.4 1045 2.9 897  
Life: 133400 3.5 4636 3.0 3962

5th Dam

**C Gorecroft Dolly EX-90 EX-MS GMD**

8-11 2x 365d 42500 4.3 1813 2.7 1131  
Life: 184380 3.8 6994 2.8 5152

# March MADNESS 2020



**JACOBS GOLDWYN LISAMAREE EX-94-CAN 93-MS**  
DAM OF LOT 6



**JACOBS DIAMONDBACK LISAN VG-87-CAN**  
MATERNAL SISTER TO LOT 6



**JACOBS DOORMAN LISY**  
SELLS AS LOT 6



**DAVE CHANCE**  
10014 PEACOCK CORNER ROAD  
MILLINGTON, MD 21651  
410-708-4417  
ANDOVERHOMES@HOTMAIL.COM

## JACOBS DOORMAN LISY

111575937C  
Born: March 14, 2019 • Herd No. 5937

*Maternal sisters to Lisy*

### Jacobs Diamondback Lisan VG-87-CAN

- Res All-American Summer 2-Yr-Old 2019
- Nom All-Canadian Jr 2-Yr-Old 2019
- 1st Summer Jr 2-Yr-Old/Res. Int. Champ Suprême Laitier 2019
- 2nd Summer Jr 2-Yr-Old WDE 2019
- 3rd Summer Jr 2-Yr-Old Royal 2019

### Jacobs Diamondback Libelul VG-86-CAN

### Jacobs Sid Lisamay VG-85-CAN

## Val-Bisson Doorman-ET

107281711C Excellent-90-CAN \*TR \*TP \*TY \*TL  
PTA +50M +36F +26P 99R 12/19  
PTA +2.1PL 2.54SCS -1.8DPR 5.2%DCE  
PTA +3.44T +2.60UDC +1.64FLC 99R 12/19  
GTPI +2237G

## Jacobs Goldwyn Lisamaree

106443589C Excellent-94-CAN 95-MS  
4-03 2x 365d 34654 3.7 1287 3.0 1054  
3-01 2x 365d 33201 3.8 1261 3.1 1036  
2-01 2x 316d 26063 4.1 1056 3.2 838

- All-Canadian Longtime Production Award 2017
- Member of All-American Best 3 Females 2015
- Nom All-Quebec Sr 3-Yr-Old 2014
- Nom All-Quebec Sr 4-Yr-Old 2015

## Braedale Goldwyn

10705608C GP-CAN EXTRA'05 GM 12/11 \*TV \*TL  
PTA -285M +14F +14P 99R 12/19  
PTA +1.71T +1.46UDC +1.32FLC GTPI +1850G

## Jacobs Jasper Little

103014506C Excellent-93-CAN 94-MS 3E 3\*  
5-11 2x 365d 35476 3.9 1384 3.0 1049  
3-02 2x 365d 28867 4.2 1204 3.1 895  
4-06 2x 336d 27637 4.2 1171 3.2 877  
8-02 2x 240d 23499 4.0 941 2.8 657  
2-03 2x 304d 18468 3.9 719 3.2 593  
Life: 5 Lact 146181 4.1 5942 3.1 4479

- 10th Mature Cow WDE 2008
- Nom All-Quebec Sr 3-Yr-Old & Mature Cow
- Longtime production award

*3rd Dam*

### Jacobs Outside Linsey EX-92-CAN 91-MS 4E 4\*

7-03 2x 365d 33933 4.7 1612 3.3 1118  
Life: 6 Lact 184205 4.8 8849 3.6 6451

- Longtime production award

*4th Dam*

### Little River Astro Linsey EX-CAN 4E 3\*

11-8 2x 325d 32822 4.0 1299 3.1 1021  
Life: 9 Lact 255673 3.8 9745 3.2 8184

*5th Dam*

### Little River Majesty Lena VG-86-CAN

7-06 2x 353d 23669 3.9 928 3.2 761  
Life: 7 Lact 123217 3.9 4853 3.2 3942





**JACOBS SID BEAUTY-ET EX-95 EEEEE**  
DAM OF LOT 7



**JACOBS GOLDWYN BRITANY-ET EX-96-CAN 2E**  
2ND DAM OF LOT 7



**SID BEAUTY PARTNERS**  
C/O AARON EATON  
3039 BREWER ROAD  
MARIETTA, NY 13110  
315-857-8303  
AARONEATON56@GMAIL.COM

**Gillette Windbrook-ETS**

7816429C Excellent-97-CAN \*CD \*TY \*TV \*TL  
PTA +301M +36F +19P 99R 12/19  
PTA +.6PL 3.09SCS -3.7DPR 6.3%DCE  
PTA +2.28T +1.51UDC +2.08FLC 99R 12/19  
GTPI +1954G

**Jacobs Sid Beauty-ET**

107591051C Excellent-95 EEEEE \*TL \*TD  
4-07 2x 315d 33029 3.6 1159 2.9 952"  
1-11 2x 299d 23740 3.1 746 2.8 663  
2-11 2x 305d 26490 3.2 853 3.1 820

- All-American Jr 3-Yr-Old 2015
- 1st Jr 3-Yr-Old Int'l Holstein Show 2015
- Int. Champ Int'l Holstein Show 2015
- 1st Jr 3-Yr-Old Int./Res Grand Champ NE Fall Nat'l 2015
- "High seller at Equinox Sale 2017 @ \$170,000"

**SIDBEAUTY WB BEATRICE-ET**

84000320036912  
Born: December 3, 2018 • Herd No. 58  
• 10th Winter Calf Int'l Holstein Show 2019

Due: September 14, 2020 to Mr Blondin Warrior-Red-ET  
(Sexed Semen)

**Pine-Tree Sid-ET**

62175895 \*TR \*TP \*TY \*TL \*TD  
PTA -326M +5F -5P 99R 12/19  
PTA +2.26T +1.83UDC -0.32FLC GTPI +1555G

**Jacobs Goldwyn Britany-ET**

104579319 Excellent-96 2E 4\*  
6-01 2x 352d 41446 4.0 1675 3.1 1299  
4-01 2x 365d 37359 3.9 1455 3.1 1156  
2-01 2x 308d 24232 3.9 952 3.1 745  
LTD: 4 Lact 134617 4.1 5516 3.3 4482

**Britany**

- 5th Aged Cow Intern'l Holstein Show 2013
- Reserve All-Canadian 4-Year-Old 2011
- 1st 4-Year-Old & Best Udder Royal 2011
- Grand Champ & Best Udder EIHQ 2011
- 1st 4-Year-Old & Best Udder Expo Québec 2011
- Nominated All-Québec Jr 2-Year-Old

**3rd-8th Dams**

**Jacobs Jasper Best-ET VG-88 88-MS**  
4-07 2x 336d 41089 4.0 1633 3.1 1280  
2-08 2x 342d 24241 4.2 1014 3.2 782

**Jacobs Storm Bette EX-91-2E-CAN 6\***  
3-11 2x 329d 35362 4.4 1554 3.5 1224  
4 Lact: 131407 5.5 5741 3.5 4559

**Cotopierre Lindy Bertha EX-2E-CAN 93-MS 25\***  
9-05 2x 307d 36832 4.4 1607 3.5 1290  
4 Lact: 120153 4.4 5306 3.7 4469

**Cotopierre Starbuck Bine EX-CAN**  
9-09 2x 305d 25825 4.0 1023 3.2 827  
8 Lact: 192406 4.2 7994 3.3 6400

• 2nd 4-Yr-Old Rimouski 1989  
**Cotopierre Tempo Binette EX-CAN**  
7-11 2x 305d 24246 3.7 891 3.2 785  
6 Lact: 123054 3.8 4652 3.4 4138

• 3rd Mature Cow Rimouski 1988  
**Cotopierre Tino Bisquette VG-86 2\***  
3-03 2x 323d 16508 3.7 611



# March MADNESS 2020



**IDEE DOORMAN LYSA VG-88-CAN**  
MATERNAL SISTER TO LOT 8



**IDEE WINDBROOK LYNZI EX-95-CAN 2E**  
MATERNAL SISTER TO LOT 8

## Lynzi

- *Supreme Champ Royal 2019*
- *1st 5-Yr-Old Sr & Grand Champ Royal 2019*
- *HM Grand Quebec Spring 2019*
- *Res All-Am & All-Can 4-Yr-Old 2018*
- *Res All-American Jr 3-Yr-Old 2017*
- *All-Canadian Jr 3-Yr-Old 2017*
- *HM Grand Champ Royal 2017*
- *Int Champ Royal 2017*
- *Res All-Am & All-Can Jr 2-Yr-Old 2016*
- *Grand Champ Quebec Spring 2016*
- *Grand Champ Rimouski 2016*
- *Res All-American Spring Yrlg 2015*
- *HM All-Canadian Spring Yrlg 2015*



**IDEE HOLSTEINS**  
**DEAN CRASWELL**  
902-626-6307  
LEIGHSIDE FARM LTD  
SCOTT GAUNCE  
506-227-4820  
SCOTTGAUNCE@HOTMAIL.COM

## Brenland Denver

12074893C 99%RHA-NA \*TC \*TR  
PTA +852M +45F +26P 80R 12/19  
PTA +1.8PL 2.78SCS -3.0DPR 5.4%DCE  
PTA +3.82T +2.93UDC +1.59FLC 78R 12/19  
GTPI +2193G

## Idee Goldwyn Lucia

9930655C Excellent-92-CAN 2\*  
3-05 2x 365d 34310 4.1 1422 3.2 1111  
6-10 2x 365d 31905 4.0 1420 3.0 1049  
5-02 2x 365d 28640 4.2 1199 3.0 860  
2-02 2x 359d 25882 4.5 1162 3.4 880  
Life: 4 Lact 145283 4.2 6146 3.2 4680  
• *2nd 4-Yr-Old/HM Grand Atlantic Summer 2013*  
• *1st Sr 3-Yr-Old/Res Int Champ Atlantic 2013*

## SIX-#1 IVF FEMALE EMBRYOS

Embryos at Trans-Ova Maryland

*Maternal sisters to Lot 8*

### Idee Doorman Lysa VG-88-CAN

- *Res All-American Jr 3-Yr-Old 2019*
- *2nd Jr 3-Yr-Old Int'l Holstein Show 2019*
- *1st Jr 3-Yr-Old/Grand & Int Champ Rimouski 2019*
- *Sold for \$215,000 @ The Best of Jacobs Sale 2019*

### JM Valley Dempsey Lyzara VG-87-CAN

- *1st Jr 2-Yr-Old/Res Int/HM Grand Rimouski 2019*
- *All-Canadian Summer Yrlg 2018*
- *HM All-American Summer Yrlg 2018*
- *1st Summer Yrlg Royal 2018*

### Braedale Goldwyn

10705608C GP-CAN EXTRA'05 GM 12/11 \*TV \*TL  
PTA -285M +14F +14P 99R 12/19  
PTA +1.71T +1.46UDC +1.32FLC GTPI +1850G

### Idee Louis Luise-ET

8531257C Excellent-94-CAN 2E  
5-02 2x 365d 32656 3.9 1289 3.2 1044  
3-04 2x 365d 32564 4.0 1300 3.3 1068  
6-08 2x 365d 31109 4.1 1265 3.2 1003  
• *1st 5-Yr-Old Atlantic Summer Show 2007*  
• *2nd 5-Yr-Old Atlantic Champ Show 2007*  
• *All-Atlantic 4-Yr-Old 2006*  
• *Nom. All-Canadian 4-Yr-Old 2006*  
• *Res. Grand Champ Atlantic Spring Show 2006*  
• *1st 4-Yr-Old Atlantic Spring Show 2006*  
• *1st 4-Yr-Old Atlantic Champ Show 2006*  
• *2nd 4-Yr-Old Quebec Spring Show 2006*  
• *3rd Jr. 2-Yr-Old Atlantic Champ 2004*

*3rd Dam*

**Idee Bellwood Ladonna VG-87-CAN 2\***  
4-05 2x 319d 26140 4.1 1085 3.3 858

*Maternal sister to Ladonna*

**Idee Lustre-ET 3E-95 EEEEE**

*4th-11th Dams*

**C Ravenswell Lydia EX-92 EEEEE @ 3-09**

5-01 2x 365d 24578 4.6 1125 3.2 779  
3-05 2x 365d 17549 4.1 726 3.3 580

**Spring Farm Miss Lynn-ET VG-CAN**

2-11 2x 329d 22335 4.0 888 3.6 811

**Spring Farm Miss Connie VG-88-CAN 2\***

8-00 2x 305d 21420 3.9 840

**Spring Farm Miss Citation VG-87-CAN 3\***

6-04 2x 365d 27725 3.8 1054

Life: 11 Lacs 215519 3.7 7952

**Spring Farm Miss Pathfinder EX-CAN 8\***

10-6 2x 365d 26338 3.5 924

Life: 12 Lacs 242021 3.6 8814

**Spring Farm Fond Pathfinder VG-CAN 5\***

4-03 2x 365d 22110 3.7 829

Life: 11 Lacs 202334 3.7 7582

**Evermot Pathfinder Ormsby VG-CAN 3\***

5-11 2x 365d 21524 4.1 884

Life: 10 Lacs 190482 3.6 6927

• *HM All-Canadian 3-Yr-Old 1948*

**Evermot Pabst Ormsby VG-CAN 3\***

12-0 2x 365d 16246 3.9 635



FLOYDHOLM MC EMOJI EX-92  
DAM OF LOT 9



S&S NEHLS, CRESCENTMEAD,  
LA FEMME FATALE, MILKSOURCE  
C/O EDDIE BUE  
N 3569 VANDEN BOSCH ROAD  
KAUKAUNA, WI 54130  
715-299-4651  
EDDIEBUE@MILKSOURCE.NET

**Blondin Thunder Storm**

110296922 99%RHA-NA  
PTA +302M +5F +7P 79R 12/19  
PTA +0.3PL 2.81SCS -2.3DPR 6.8%DCE  
PTA +4.32T +3.30UDC +2.05FLC 78R 12/19  
GTPI +1977G

**Floydholm Mc Emoji**

840003013223829 99%RHA-I Excellent-92  
2-00 2x 365d 30960 3.8 1188 3.3 1024  
3-03 2x 223d 23307 4.3 992 3.1 722 RIP  
• *Un. All-American Jr 3-Yr-Old 2019*  
• *Nom. All-Canadian Jr 3-Yr-Old 2019*  
• *1st Jr 3-Yr-Old/Int Champ Int'l Holstein Show 2019*  
• *1st Jr 3-Yr-Old/HM Int Champ Royal 2019*  
"Due back for 2020 fall shows!!"

**FIRST CHOICE FEMALE**

Due: December 2020  
Guarantee two females to choose from

Maternal sisters to Eklipse

- Budjon-JK Sid Elyssa-ET EX-94**
  - *Jr All-American Sr 3-Yr-Old 2015*
  - *Int Champ NYSS & Mideast Spring Nat'l 2015*
- Budjon-JK Advn Awakening-ET VG-89**
  - *Res All-American & All-Canadian Spring Yrlg 2014*
- Rolling-Spring Eccentric-ET EX-92 EEEEE 2E**
- Rolling-Spring Schz Ella-ET EX-92**
  - *Nominated All-American Jr 2-Yr-Old 2013*
  - *5th Jr 2-Yr-Old Int'l Show 2013*
  - *2nd Jr 2-Yr-Old Eastern National 2013*
  - *1st Jr 2/Int/Grand Champ West PA Champ Show 2013*
  - *5th Generation of All-American Nominee*
- Rolling-Spring Dami Easy-ET**
  - *Res All-American & All-Canadian Winter Calf 2013*

**De-Su Bkm Mccutchen 1174-ET**

69990138 Excellent-93 EEEE \*TR \*TP \*TC \*TY \*TV \*TL  
PTA +782M +49F +30P 99R 12/19  
PTA +3.03T +2.42UDC +1.88FLC GTPI +2242G

**Budjon-JK Damion Eklipse-ET**

142372537 Excellent-94 EEEEE 2E  
3-04 2x 305d 24290 3.6 863 3.1 748  
5-05 2x 365d 23390 3.9 910 3.0 694  
2-03 2x 305d 20150 3.7 736 3.0 598  
• *Nom Jr All-American Sr 3-Yr-Old 2016*  
• *Nom Jr All-American Sr 2-Yr-Old 2015*

*3rd-10th Dams*

**Rolling-Spring G Escence-ET EX-95 EEEEE 2E**

5-06 2x 365d 40500 4.1 1646 3.0 1231  
Life: 1565d 148800 4.2 6285 3.3 4950  
• *Nom All-American 4-Yr-Old Cow 2010*  
• *4th 4-Yr-Old Cow & BU International Show 2010*  
• *Grand Champion Midwest Nat/Spring 2010*  
• *4th Gen of All-American Nom in milking form*

**Budjon-JK Dur Esquisite-ET EX-92 GMD DOM**

3-07 2x 365d 40300 3.9 1555 3.0 1199  
2-06 2x 365d 30940 3.5 1079 3.1 971  
• *Member Nom All-American Best Three 2007*  
• *Nom All-American Sr 2-Yr-Old Cow 2006*

**Budjon-JK Encore Electra-ET EX-95 2E GMD DOM**

6-04 2x 365d 46830 4.0 1866 3.0 1382  
Life: 1806d 192280 3.6 6858 3.2 6097  
• *HM All-American 125,000 Lb Cow 2005*  
• *HM All-American Aged Cow 2004*  
• *Res All-American Sr 3-Yr-Old Cow 2001*  
• *All-American Winter Yearling 1999*

**Krull Broker Elegance EX-96 3E GMD DOM**

5-07 2x 365d 40950 3.7 1522 3.3 1350  
Life: 2356d 183710 3.7 6878 3.4 6267  
• *HM All-American Aged Cow 1999 & 2000*  
• *HM All-Canadian Mature Cow 1999*

**Krull Starbuck Excellency EX-90 GMD DOM**

3-03 2x 365d 27140 3.5 937 3.4 930

**Krull TT Excellency EX-90 VEEE DOM**

3-02 2x 363d 24319 3.5 862 3.4 829  
Life: 1733d 109780 3.7 4077 3.3 3605

**Krull Boot Mark Excellency EX-92 2E GMD**

6-06 2x 365d 27410 3.8 1040 3.1 868  
Life: 3026d 201440 3.5 7105 3.0 4634

**Krull Kingstead Excellency EX-92 4E GMD**

Life: 3364d 179790 3.6 6436



# March MADNESS 2020



**KHW REGIMENT APPLE-RED-ET EX-96 EEEEE 4E DOM  
DAM OF LOT 10**

### Apple Show Winnings!

- 2013 HI Red Impact Cow of the Year
- Unanimous All-American R&W 125,000lb 2013
- Res. Sr & Res Grand Champ Grand Int'l R&W Show 2013
- Grand Champion Grand Int'l R&W Show 2011
- All-American R&W Aged Cow 2011
- HI World Champion R&W Cow 2010
- Nom All-American Jr 3-Yr-Old 2009
- \$1,000,000 Sale Topper Global Glamour 2008
- Unanimous All-American Jr 2-Yr-Old 2006
- All-American R&W Jr. 2-Yr-Old 2006
- All-American B&W Jr 2-Yr-Old 2006



**APPLE PARTNERS**  
C/O JOHN ERBSEN 815-275-4990  
10974 BENSON ROAD  
LANARK, IL 61046  
JOHNERBSEN@AEROINC.NET

### APPLE-PTS ADDIE-RED-ET

840003147207104 99%RHA-I \*TC \*TL  
Born: October 2, 2019  
19K GTPI +1939G +3.93T +3.48UDC +3.00FLC 12/19

Maternal sister to Addie

#### Apple-Pts Aleesa-Red-ET

- Sold for \$17,000 Music City II 2018
- 1st Summer Yrlg KY State Fair R&W 2019
- 1st Summer Yrlg Grand Int'l R&W Jr Show 2019
- 6th Summer Yrlg Grand Int'l R&W Show 2019

Maternal sister to Addie

#### MS Candy Apple-Red-ET EX-94 EEEEE 2E

- Unanimous All-American R&W 5-Yr-Old 2013
- 1st & Best Udder Int'l R&W Show 2013
- HM Grand Champion R&W Show WDE 2013
- 1st 5-Yr-Old Royal Winter Fair 2013
- 1st 4-Yr-Old R&W Show WDE 2012
- All-American R&W 4-Yr-Old 2012

### Mr Blondin Warrior-Red-ET

840003139655530 99%RHA-I \*TP \*TC \*TY \*TV \*TL  
PTA +374M +18F +16P 79R 12/19  
PTA -.4PL 2.75SCS -2.2DPR 6.4%DCE  
PTA +4.28T +3.17UDC +2.26FLC 78R 12/19  
GTPI +2074G

### KHW Regiment Apple-Red-ET

135511521 Excellent-96 EEEEE 4E DOM \*CV  
9-01 2x 365d 36750 4.3 1582 3.3 1211  
4-01 2x 365d 35754 4.1 1682 3.5 1247  
7-00 2x 365d 33280 5.0 1653 3.4 1128  
5-03 2x 365d 30810 5.0 1527 3.7 1154  
2-02 2x 365d 28930 4.5 1297 3.4 979  
10-11 2x 305d 27390 4.4 1210 3.3 900  
Life: 2898d 240640 4.7 11394 3.6 8559

### Carrousel Regiment-Red-ET

128891296 \*TV \*TL  
PTA -845M -15F -13P 99R 12/19  
PTA +.59T +.65UDC -.24FLC GTPI +1348G

### Kamps-Hollow Altitude-ET

129136431 Excellent-95 EEEEE 2E DOM \*RC \*CV \*TL  
7-00 2x 365d 39690 4.7 1849 3.5 1385  
4-03 2x 365d 30430 4.2 1267 3.1 956  
2-00 2x 365d 28830 3.8 1097 3.5 1013  
Life: 1844d 144460 4.4 6295 3.7 5288

### 3rd-7th Dams

**Clover-Mist Alisha-ET EX-93 EEEEE 3E GMD DOM \*RC**  
8-07 2x 365d 36920 4.2 1553 3.4 1258  
Life: 2999d 226470 4.7 10659 3.6 8149

**Clover-Mist Augy Star-ET EX-94 EEEEE 4E DOM \*RC**  
7-10 3x 365d 43140 5.0 2136 3.3 1421  
Life: 2486d 206250 4.7 9793 3.5 7187

**D-R-A August EX-96 EEEE 4E DOM**  
8-05 2x 365d 27460 4.3 1187 3.2 871  
Life: 3443d 190200 4.4 8281 3.3 4457

- Nominated All-American Aged Cow 1986
- All-Wisconsin Aged Cow 1987

**D-R-A Ideal Precious Leader EX-90 2E**  
7-06 2x 358d 20090 3.9 787 3.4 675

**D-R-A Princess Lad Leader EX-90 3E**  
9-05 2x 305d 19160 4.2 809





APPLE-PTS AMITA-ET VG-89 EX-MS @ 2-10 \*RC  
DAM OF LOT 11



GOLDEN OAKS FARMS  
C/O ETHAN HEINZMAN  
P.O. BOX 37  
WAUCONDA, IL 60084  
847-224-7961  
EHEINZMANN@CROWN-CHICAGO.COM

### FIRST CHOICE FEMALE

Two female pregs  
Due: October 15, 2020  
Two more transfers  
Due: December 1, 2020.  
All four are included.  
Guarantee two females to pick from.

*"Maternal sister to the choice selling is #18 type heifer  
of the breed at 4.57"*

#### Lindenright Moovin

12873743C 99%RHA-I \*RC \*TC  
PTA +339M +22F +19P 80R 12/19  
PTA +2.0PL 2.90SCS -2.5DPR 5.6%DCE  
PTA +4.66T +4.13UDC +3.23FLC 79R 12/19  
GTPI +2232G

#### Apple-Pts Amita-ET

840003135361132 99%RHA-NA VG-89 EX-MS @ 2-10 \*RC  
\*TV \*TL  
12K GTPI +1920G +3.68T +3.25UDC +2.84FLC 12/19  
2-06 2x 191d 15460 4.2 650 3.3 513 RIP  
• 7th Sr 2-Yr-Old Int'l Holstein Show 2019  
• 1st Sr 2-Yr-Old IL State Holstein Show 2019  
*"Due in July for fall show season"*

#### Maverick Crush

12042760C 99%RHA-NA \*TC \*TY \*TV \*TL  
PTA -408M -20F +3P 99R 12/19  
PTA +3.43T +2.58UDC +2.21FLC GTPI +2125G

#### KHW Regiment Apple-Red-ET

135511521 Excellent-96 EEEEE 4E DOM \*CV  
9-01 2x 365d 36750 4.3 1582 3.3 1211  
4-01 2x 365d 35754 4.1 1682 3.5 1247  
7-00 2x 365d 33280 5.0 1653 3.4 1128  
5-03 2x 365d 30810 5.0 1527 3.7 1154  
2-02 2x 365d 28930 4.5 1297 3.4 979  
10-11 2x 305d 27390 4.4 1210 3.3 900  
Life: 2898d 240640 4.7 11394 3.6 8559

#### 3rd-8th Dams

##### Kamps-Hollow Altitude-ET EX-95 2E DOM \*RC

7-00 2x 365d 39690 4.7 1849 3.5 1385  
Life: 1844d 144460 4.4 6295 3.7 5288

##### Clover-Mist Alisha-ET EX-93 3E GMD DOM \*RC

8-07 2x 365d 36920 4.2 1553 3.4 1258  
Life: 2999d 226470 4.7 10659 3.6 8149

##### Clover-Mist Augy Star-ET EX-94 4E DOM \*RC

7-10 3x 365d 43140 5.0 2136 3.3 1421  
Life: 2486d 206250 4.7 9793 3.5 7187

##### D-R-A August EX-96 EEEE 4E DOM

8-05 2x 365d 27460 4.3 1187 3.2 871  
Life: 3443d 190200 4.4 8281 3.3 4457

- Nominated All-American Aged Cow 1986
- All-Wisconsin Aged Cow 1987

##### D-R-A Ideal Precious Leader EX-90 2E

7-06 2x 358d 20090 3.9 787 3.4 675

##### D-R-A Princess Lad Leader EX-90 3E

9-05 2x 305d 19160 4.2 809

# March MADNESS 2020



**MS APPLE ARRIELLA-ET EX-91 EEEEE**  
DAM OF LOT 12



**BEN ZIMMERMAN**  
6130 CANAAN CENTER ROAD  
WOOSTER, OH  
310-317-5507  
BRZIM89@GMAIL.COM

## BLACKCHERRY ALOHA-RED-ET

840003211037707 99%RHA-I \*TC \*TV \*TL  
GTPI +2115G +4.17T +3.05FLC +3.11UDC  
Born: December 6, 2019 • Herd No. 512

### Farnear Altitude-Red-ET

840003128013348 99%RHA-I \*TC \*TY \*TV \*TL  
PTA +356M +38F +25P 80R 12/19  
PTA +.9PL 2.93SCS -1.0DPR 5.4%DCE  
PTA +3.68T +3.36UDC +2.12FLC 79R 12/19  
GTPI +2236G

### Ms Apple Arriella-ET

840003124554021 Excellent-91 EEEEE \*RC \*TL  
3-03 2x 305d 30960 4.6 1431 3.3 1007  
1-11 2x 305d 26810 5.0 1348 3.3 872

### Maple-Downs-I G W Atwood-ET

8956379C Excellent-90 \*TR \*TP \*TY \*TV \*TL  
PTA +67M +32F +6P 99R 12/19  
PTA +3.71T +2.59UDC +2.72FLC GTPI +1863G

### KHW Regiment Apple-Red-ET

135511521 Excellent-96 EEEEE 4E DOM \*CV  
9-01 2x 365d 36750 4.3 1582 3.3 1211  
4-01 2x 365d 35754 4.1 1682 3.5 1247  
7-00 2x 365d 33280 5.0 1653 3.4 1128  
5-03 2x 365d 30810 5.0 1527 3.7 1154  
2-02 2x 365d 28930 4.5 1297 3.4 979  
10-11 2x 305d 27390 4.4 1210 3.3 900  
Life: 2898d 240640 4.7 11394 3.6 8559

### 3rd-8th Dams

#### Kamps-Hollow Altitude-ET EX-95 2E DOM \*RC

7-00 2x 365d 39690 4.7 1849 3.5 1385  
Life: 1844d 144460 4.4 6295 3.7 5288

#### Clover-Mist Alisha-ET EX-93 3E GMD DOM \*RC

8-07 2x 365d 36920 4.2 1553 3.4 1258  
Life: 2999d 226470 4.7 10659 3.6 8149

#### Clover-Mist Augy Star-ET EX-94 4E DOM \*RC

7-10 3x 365d 43140 5.0 2136 3.3 1421  
Life: 2486d 206250 4.7 9793 3.5 7187

#### D-R-A August EX-96 EEEE 4E DOM

8-05 2x 365d 27460 4.3 1187 3.2 871  
Life: 3443d 190200 4.4 8281 3.3 4457

- Nominated All-American Aged Cow 1986
- All-Wisconsin Aged Cow 1987

#### D-R-A Ideal Precious Leader EX-90 2E

7-06 2x 358d 20090 3.9 787 3.4 675

#### D-R-A Princess Lad Leader EX-90 3E

9-05 2x 305d 19160 4.2 809





MISS N UNO AUTHORITY-ET EX-92 EEEEE  
DAM OF LOT 13



SABRINA CLARK  
16939 FAIRVIEW ROAD  
HAGERSTOWN, MD 21740  
570-396-8129  
SABRINACLARK1234@GMAIL.COM

**Our-Favorite Undenied-ET**

840003125220760 99%RHA-NA \*TR \*TP \*TC \*TY \*TL  
PTA +238M +37F +12P 81R 12/19  
PTA +.1PL 2.89SCS -1.5DPR 4.3%DCE  
PTA +4.03T +2.03UDC +1.90FLC 80R 12/19  
GTPI +2098G

**Miss N Uno Authority-ET**

840003013463760 Excellent-92 EEEEE \*RC  
4-03 2x 364d 33508 4.4 1530 3.4 1192  
3-02 2x 329d 20047 4.3 875 3.5 713  
5-06 2x 193d 17945 4.8 860 3.4 619 RIP  
2-02 2x 266d 15370 3.8 590 3.4 522

**KOZY-KOUNTRY APPLE CRISP**

840003206192310 99%RHA-I \*RC \*TC \*TL  
Born: June 8, 2019 • Herd No. 85  
19K GTPI +2089G +3.88T +2.41UDC +1.52FLC 12/19

**Apple Show Winnings!**

- 2013 HI Red Impact Cow of the Year
- Unanimous All-American R&W 125,000lb 2013
- Res. Sr & Res Grand Champ Grand Int'l R&W Show 2013
- Grand Champion Grand Int'l R&W Show 2011
- All-American R&W Aged Cow 2011
- HI World Champion R&W Cow 2010
- Nom All-American Jr 3-Yr-Old 2009
- \$1,000,000 Sale Topper Global Glamour 2008
- Unanimous All-American Jr 2-Yr-Old 2006
- All-American R&W Jr. 2-Yr-Old 2006
- All-American B&W Jr 2-Yr-Old 2006

**Amighetti Numero Uno-ET**

17990915143 \*TR \*TP \*TY \*TV \*TL  
PTA -287M +52F +5P 99R 12/19  
PTA +1.85T +2.13UDC +.26FLC GTPI +2279G

**KHW Regiment Apple-Red-ET**

135511521 Excellent-96 EEEEE 4E DOM \*CV  
9-01 2x 365d 36750 4.3 1582 3.3 1211  
4-01 2x 365d 35754 4.1 1682 3.5 1247  
7-00 2x 365d 33280 5.0 1653 3.4 1128  
5-03 2x 365d 30810 5.0 1527 3.7 1154  
2-02 2x 365d 28930 4.5 1297 3.4 979  
10-11 2x 305d 27390 4.4 1210 3.3 900  
Life: 2898d 240640 4.7 11394 3.6 8559

*3rd-8th Dams*

**Kamps-Hollow Altitude-ET EX-95 2E DOM \*RC**

7-00 2x 365d 39690 4.7 1849 3.5 1385  
Life: 1844d 144460 4.4 6295 3.7 5288

**Clover-Mist Alisha-ET EX-93 3E GMD DOM \*RC**

8-07 2x 365d 36920 4.2 1553 3.4 1258  
Life: 2999d 226470 4.7 10659 3.6 8149

**Clover-Mist Augy Star-ET EX-94 4E DOM \*RC**

7-10 3x 365d 43140 5.0 2136 3.3 1421  
Life: 2486d 206250 4.7 9793 3.5 7187

**D-R-A August EX-96 EEEE 4E DOM**

8-05 2x 365d 27460 4.3 1187 3.2 871  
Life: 3443d 190200 4.4 8281 3.3 4457

- Nominated All-American Aged Cow 1986
- All-Wisconsin Aged Cow 1987

**D-R-A Ideal Precious Leader EX-90 2E**

7-06 2x 358d 20090 3.9 787 3.4 675

**D-R-A Princess Lad Leader EX-90 3E**

9-05 2x 305d 19160 4.2 809

# March MADNESS 2020



**KAMPS-HOLLOW ALTITUDE-ET EX-95 EEEEE 2E DOM**  
2ND DAM OF LOT 14



**WOODMANSEE HOLSTEINS**  
C/O CLARK WOODMANSEE  
319 RT 165  
PRESTON, CT 06365  
860-887-8079  
PROSPCTHIL@AOL.COM

## WOODMANSEES DRMN ARIZEL-ET

840003207027798  
Born: September 2, 2019 • Herd No. 448

*Maternal sister to Arizona*

### **KHW Regiment Apple-Red-ET EX-96 4E DOM**

- 2013 HI Red Impact Cow of the Year
- Unanimous All-American R&W 125,000lb 2013
- Res. Sr & Res Grand Champ Grand Int'l R&W Show 2013
- Grand Champion Grand Int'l R&W Show 2011
- All-American R&W Aged Cow 2011
- HI World Champion R&W Cow 2010
- Nom All-American Jr 3-Yr-Old 2009
- \$1,000,000 Sale Topper Global Glamour 2008
- Unanimous All-American Jr 2-Yr-Old 2006
- All-American R&W Jr. 2-Yr-Old 2006
- All-American B&W Jr 2-Yr-Old 2006

### **Val-Bisson Doorman-ET**

107281711C Excellent-90-CAN \*TR \*TP \*TY \*TL  
PTA +50M +36F +26P 99R 12/19  
PTA +2.1PL 2.54SCS -1.8DPR 5.2%DCE  
PTA +3.44T +2.60UDC +1.64FLC 99R 12/19  
GTPI +2237G

### **KHW Uno Arizona-ET**

142006526 Excellent-90 EX-MS \*TR \*CV  
4-07 2x 352d 28800 5.3 1536 3.3 957  
5-08 2x 305d 26800 4.9 1326 3.3 878  
3-04 2x 305d 26380 4.5 1194 3.2 850  
2-00 2x 305d 20340 5.6 1145 3.5 720  
Life: 1580d 121530 5.0 6101 3.3 4036

### **Amighetti Numero Uno-ET**

17990915143 \*TR \*TP \*TY \*TV \*TL  
PTA -287M +52F +5P 99R 12/19  
PTA +1.85T +2.13UDC +.26FLC GTPI +2279G

### **Kamps-Hollow Altitude-ET**

129136431 Excellent-95 EEEEE 2E DOM \*RC \*CV \*TL  
7-00 2x 365d 39690 4.7 1849 3.5 1385  
4-03 2x 365d 30430 4.2 1267 3.1 956  
2-00 2x 365d 28830 3.8 1097 3.5 1013  
Life: 1844d 144460 4.4 6295 3.7 5288

*3rd-7th Dams*

### **Clover-Mist Alisha-ET EX-93 EEEEE 3E GMD DOM \*RC**

8-07 2x 365d 36920 4.2 1553 3.4 1258  
Life: 2999d 226470 4.7 10659 3.6 8149

### **Clover-Mist Augy Star-ET EX-94 EEEEE 4E DOM \*RC**

7-10 3x 365d 43140 5.0 2136 3.3 1421  
Life: 2486d 206250 4.7 9793 3.5 7187

### **D-R-A August EX-96 EEEE 4E DOM**

8-05 2x 365d 27460 4.3 1187 3.2 871  
Life: 3443d 190200 4.4 8281 3.3 4457

- Nominated All-American Aged Cow 1986
- All-Wisconsin Aged Cow 1987

### **D-R-A Ideal Precious Leader EX-90 2E**

7-06 2x 358d 20090 3.9 787 3.4 675

### **D-R-A Princess Lad Leader EX-90 3E**

9-05 2x 305d 19160 4.2 809





MEADOW GREEN ABSO FANNY-RED-ET EX-96 EEEEE 2E  
DAM OF LOT 15



TRIPLE-T, T&L CATTLE AND MIKE BERRY  
6948 BRUSH LAKE RD  
NORTH LEWISBURG, OH 43060  
937-537-0805 NATHAN  
614-395-9823 JENNY  
JENNYTHOMAS614@YAHOO.COM

**Cycle Mcgucci Jordy-Red**

840003131666411 99%RHA-NA \*CV \*TC \*TY \*TL  
PTA -373M +20F -9P 84R 12/19  
PTA -1.0PL 2.90SCS -3.4DPR 7.2%DCE  
PTA +3.43T +2.87UDC +3.10FLC 79R 12/19  
GTPI +1863G

**Meadow Green Abso Fanny-Red-ET**

10987488 Excellent-96 EEEEE 2E  
6-05 2x 365d 33454 4.5 1510 3.6 1228  
5-05 2x 333d 27640 4.7 1296 3.6 1001  
4-05 2x 343d 25660 4.7 1201 3.5 894  
3-03 2x 365d 24380 4.9 1183 3.4 840  
2-03 2x 306d 17442 3.9 681 3.4 599  
8-06 2x 173d 16206 4.2 687 3.4 563 RIP  
Life: 1885d 146337 4.5 6566 3.6 5235

**MS FANNYS FLAWLESS-RED-ET**

840003208432603 Pending  
Born: December 3, 2019

Maternal sisters to Lot 15

**Ms Fannys Fabulous VG-87-CAN 88-MS @ 2Yrs**  
**Wedgwood Adonis Fancy VG-87-CAN 87-MS**

**Apples Absolute-Red-ET**

139358472 Excellent-94 \*CV \*TC \*TY \*TL  
PTA -1459M +6F -9P 99R 12/19  
PTA +2.88T +3.46UDC +2.13FLC GTPI +1501G

**Meadow Green Redman Fancy-Red**

7875984C Excellent-90-CAN 3E  
5-07 2x 365d 30974 4.8 1499 3.3 1019  
4-05 2x 345d 28776 3.8 1082 3.1 906  
3-01 2x 365d 26483 3.2 839 3.2 842  
2-00 2x 344d 18487 4.2 784 3.3 602  
Life: 1419d 104720 4.0 4204 3.2 3369

**Fanny Show Winnings!**

- All-American R&W Aged Cow 2019
- Nom All-Canadian B&W & R&W Aged Cow 2019
- 1st Aged Cow/Sr & Grand Champ R&W Royal 2019
- 1st Production Cow Royal B&W Show 2019
- 1st Aged Cow/Res Grand Champ Grand Int'l R&W Show 2019
- Cow of the Year 2018
- Sr & Grand Champ Royal R&W Show 2017
- 1st Aged Cow Royal R&W Show 2017
- 2nd Aged Cow Royal B&W Show 2017
- Sr & Grand Champ All-American (B&W) 2017
- 1st Aged Cow Grand Int'l R&W Show 2017
- Supreme Champion All-American Dairy Show 2016
- Grand Champ All-American R&W Show 2016
- Grand Champ Royal R&W Show 2016
- 1st 4-Yr-Old/Sr Champ/Res Grand Royal R&W 2015
- HM All-American 4-Yr-Old 2015
- 3rd 4-Yr-Old Grand Int'l R&W Show 2015
- Res All-American Sr 3-Yr-Old 2014
- 2nd Sr 3-Yr-Old Grand Int'l R&W Show 2014

*3rd Dam*

**Doubleagle Miles Fairy VG-85-CAN 2\***  
6-03 2x 344d 28852 4.0 1151 3.3 948  
Life: 6 Lact 155465 4.4 6877 3.3 5108

*4th Dam*

**Doubleagle Rooster Fairy VG-85-CAN 1\***  
3-06 2x 305d 24782 3.7 928 3.0 743

*5th Dam*

**Doubleagle Cave Fairy-Red VG-86-CAN**  
6-01 2x 339d 21107 4.6 961 3.6 765

# March MADNESS 2020



**ROSEDALE LUCKY-ROSE-RED EX-94 EEEEE 2E**  
DAM OF LOT 16



**OAKFIELD CORNERS**  
6880 ALBION ROAD  
OAKFIELD, NY 14125  
ALICIA: 585-993-8026  
JONATHAN: 585-704-2501  
JAMIE BLACK: 518-353-2602  
ALICIA87@ROCHESTER.RR.COM

## Cycle Mcgucci Jordy-Red

840003131666411 99%RHA-NA \*CV \*TC \*TY \*TL  
PTA -373M +20F -9P 84R 12/19  
PTA -1.0PL 2.90SCS -3.4DPR 7.2%DCE  
PTA +3.43T +2.87UDC +3.10FLC 79R 12/19  
GTPI +1863G

## Rosedale Lucky-Rose-Red

70890883 Excellent-94 EEEEE 2E \*TL \*TD  
3-07 2x 365d 38090 4.5 1716 3.1 1175  
4-11 2x 276d 29490 3.4 1014 2.9 859  
2-01 2x 365d 23880 4.3 1034 3.2 770  
Life: 1134d 100470 4.2 4176 3.1 3131  
• 7X Nom. All-American R&W  
• Res All-American R&W Aged Cow 2018

## OCD JORDY LILA-RED-ET

840003134445375 99%RHA-I \*TC \*TL  
Born: December 18, 2018 • Herd No. 5851  
19K GTPI +1672 +3.04T

Full sister to Lila

## OCD Jordy Radiant-Red-ET

- HHM All-American R&W Spring Calf 2019

Maternal sisters to Lola

## Rosedale Avala Lollipop-Red VG-86

- Un All-American R&W Summer Yrlg 2018
- All-Canadian R&W Yearling Heifer 2018
- 1st Summer Yearling Grand Int'l R&W Show 2018
- 1st Summer Yrlg/Jr Champ Eastern State R&W 2018
- 1st Summer Yrlg/Jr Champ Royal 2018

## OCD Av Lionesse-Red-ET

- Nom All-American R&W Fall Calf 2019

## Rainyridge Perseus

9808506 \*RC \*TY \*TV \*TL \*TD  
PTA -804M +18F -17P 98R 12/19  
PTA +1.57T +1.28UDC -.28FLC GTPI +1501G

## Rosedale Crown Of Thorns-ET

140244421 Excellent-91 EEEEE 2E \*RC  
5-05 2x 365d 32410 4.0 1293 3.3 1070  
4-05 2x 334d 30310 3.7 1135 3.2 956  
3-00 2x 365d 27240 3.8 1037 3.2 883  
2-00 2x 294d 16660 4.2 698 3.1 521  
Life: 1514d 115080 3.9 4506 3.3 3745

3rd Dam

## Lavender Ruby Redrose-Red EX-96 EEEEE 4E

7-04 2x 365d 52100 4.9 2576 3.2 1653  
Life: 2671d 255980 4.3 10988 3.3 8563

- World Champion R&W Cow Holstein Internat'l 2007
- All-American R&W 125,000 Lb Cow 2007
- Grand Champion Grand Int'l R&W Show 2007
- Supreme Champion World Dairy Expo 2005
- All-American R&W 5-Yr-Old Cow 2005
- Res All-American R&W 4-Yr-Old Cow 2004
- Res Sr Champion Grand Int'l R&W Show 2004
- 1st Jr 2-Yr-Old Grand Int'l R&W Show 2002

4th-9th Dams

## Northrose-I Lavender-ET EX-90 EX-MS

3-10 2x 305d 26160 3.6 945 3.2 845

## Rosedale Lea-Ann-ET EX-93 2E GMD

4-08 2x 365d 39370 3.4 1325 3.1 1201

- 1st Jr 3-Yr-Old Midwest Spring Nat'l 1998

## Stokey Elm Park Blackrose-ET EX-96 3E GMD \*RC

5-03 2x 365d 42230 4.6 1939 3.4 1432

Life: 1609d 149880 4.4 6621 3.3 4940

- All-Time All-American Jr 3 Yr Old Cow
- All-American Jr 3 Yr Old Cow 1993
- All-Canadian Jr 3 Yr Old Cow 1993
- All-American Jr 2 Yr Old Cow 1992

## Nandette TT Speckle-Red-ET EX-93 DOM

4-08 2x 365d 25290 4.7 1195

- All-American R&W 1981 & 1984

## Nandette Riley Nana-Red VG-87

7-01 2x 365d 20070 3.4 677 3.1 621

## Nandette Bootmaker Gale VG-89 VG-MS

5-07 2x 305d 22300 4.0 896





**PHEASANT-ECHOS TURVY-RED-ET EX-95 2E**  
DAM OF LOT 17



**KENNY STAMBAUGH**  
524 S FRIZZELLBURG ROAD  
WESTMINSTER, MD 21158  
410-984-0503  
STAMBAUGHLOVESCOWS@HOTMAIL.COM

**Farnear Altitude-Red-ET**

840003128013348 99%RHA-I \*TC \*TY \*TV \*TL  
PTA +356M +38F +25P 80R 12/19  
PTA +.9PL 2.93SCS -1.0DPR 5.4%DCE  
PTA +3.68T +3.36UDC +2.12FLC 79R 12/19  
GTPI +2236G

**Pheasant-Echos Turvy-Red-ET**

141120771 Excellent-95 96-MS 2E \*TL \*TD  
6-07 2x 305d 32770 4.2 1370 3.0 984  
3-06 2x 305d 25360 4.2 1068 3.0 766  
2-03 2x 305d 20850 4.0 827 3.0 622  
Life: 1719d 142320 4.2 6003 3.1 4442

**PHEASANT ECHOS TRILL-RED-ET**

144947223  
Born: December 3, 2019

**KHW Kite Advent-Red-ET**

133002953 Excellent-94 \*TV \*TL \*TD  
PTA -1144M -20F -27P 99R 8/19  
PTA +1.74T +1.06UDC +1.28FLC GTPI +1578G

**Pheasant-Echos Temper-Red**

137077678 Excellent-91 EX-MS 2E  
5-02 2x 305d 29980 3.6 1090 2.9 863  
3-02 2x 305d 26940 3.4 926 2.9 776

Maternal sister to Lot 17

**Pheasant-Echos Tamara-Red EX-92 EX-MS**

- 1st Aged Cow & HM Grand NY State Fair 2019
- 1st 4-Yr-Old/Res Sr Champ Eastern States R&W 2017
- 3rd 4-Yr-Old Eastern Nat'l 2017

**Pheasant-Echos Tevy-Red-ET EX-92 MAX**

Maternal sisters to Turvy

**Pheasant-Echos Twstr-Red-ET VG-88**

4-02 2x 295d 33340 3.9 1304 3.3 1086

**Pheasant-Echos Park TT-Red VG-88**

3-05 2x 305d 34110 3.6 1222 2.9 985

**Pheasant-Echos Trndo-Red-ET VG-88**

3-02 2x 305d 28100 4.0 1113 2.9 804

**Pheasant-Echos Tana-Red-ET VG-87**

**Turvy**

- Grand Champ Int'l R&W Show 2016
- Grand Champ Eastern Nat'l R&W 2017
- All-American R&W 5-Yr-Old 2016
- R&W Cow of the Year 2016
- 1st 5-Yr-Old/HM Grand Champ NYSS R&W 2016
- 1st Sr 3-Yr-Old Int & Grand Champ Premier Nat'l Jr Show 2014
- Winner 2014 MD B&W Futurity
- Nom Jr All-American Sr 3-Yr-Old 2014
- Nom Jr R&W Cow of the Year 2014

3rd Dam

**Pheasant-Echos RM Tooty EX-90 \*RC**

5-03 2x 297d 27790 3.4 951 2.7 739  
4-01 2x 305d 27590 3.5 975 2.6 725

# March MADNESS 2020



**MS-AOL CNTNDR REVIVE-RED-ET EX-94**  
DAM OF LOT 18



**MS-AOL DB RASPBERRY-RED-ET VG-88-CAN**  
MATERNAL SISTER TO DAM OF LOT 18

Maternal sisters to Revive

**Ms-Aol Dback Raelynn-Red EX-90**

- Nom All-American R&W Milking Yrlg 2018
- 1st Milking Yrlg Eastern States R&W 2018

**Ms-Aol Db Raspberry-Red-ET VG-88-CAN**

- 1st Sr 2-Yr-Old R&W Royal 2019
- 1st Milking Yrlg Grand Int'l R&W Show 2018
- Int& Res Grand Champ Jr Show WDE 2018
- 1st Milking Yrlg Royal 2018
- 1st Fall Cal/ Jr Champ Maine State Show
- 1st Fall Calf/ Jr Champ NE Fall Nat'l Show
- 2nd Fall Calf/Res Jr Champ Eastern States R&W Show
- 1st Fall Calf/ Jr Champ Int'l Jr R&W Show
- 1st Fall Calf/Res Jr Champ Int'l R&W Show
- 2nd Fall Calf/Res Jr Champ Sup R&W Show Quebec
- 1st Fall Calf/ Jr Champ St Hyacinthe
- Supreme Champion Heifer at Sup Dairy Show Quebec
- 1st Fall Calf/ Jr Champ Nat'l R&W Royal
- Nom All-American Fall Calf 2017 (B&W)
- Jr All-American Fall Calf 2017 (B&W)
- Nom All-Canadian Fall Calf 2017 (B&W)

## 18A

**FIVE-#1 IVF EMBRYOS**

Unstopabull (Sexed) X Revive-Red



**WAPSI-ANA, FAIRHOLM, AND TRIPLE S FARM**  
C/O JOSH & SAM FAIRBANKS  
8954 FOREST CHAPEL ROAD  
ANAMOSA, IA 52205  
319-480-3692  
JOSHFAIRBANKS10@YAHOO.COM

**Mr Blondin Warrior-Red-ET**

840003139655530 99%RHA-I \*TP \*TC \*TY \*TV \*TL  
PTA +374M +18F +16P 79R 12/19  
PTA -4PL 2.75SCS -2.2DPR 6.4%DCE  
PTA +4.28T +3.17UDC +2.26FLC 78R 12/19  
GTPI +2074G

**Ms-Aol Cntndr Revive-Red-ET**

840003124588886 Excellent-94 EX-MS  
3-01 2x 305d 32253 4.0 1299 3.0 1050"  
5-01 3x 185d 17351 4.4 761 2.8 480 RIP  
• All-American R&W 5-Yr-Old 2019  
• Sr/Grand Champ/1st 5-Yr-Old Iowa State B&W 2019  
• 2nd 5-Yr-Old Grand Int'l R&W Show 2019  
• Res All-American R&W Jr 3-Yr-Old 2017  
• 1st Jr 3-Yr-Old/Int Cbamp NYSS R&W 2017  
• 2nd Jr 3-Yr-Old Grand Int'l R&W 2017

**FIRST CHOICE FEMALE**

Due: December 2020  
Guarantee two females to choose from



**MS-REVIVE RESCUE-RED-ET**  
MATERNAL SISTER TO LOT 18

**Patience Sholine Contender-Red**

7483577C Excellent-95-CAN \*TV \*TL  
PTA -2138M -46F -57P 99R 12/19  
PTA +1.92T +3.42UDC +1.15FLC GTPI +1582M

**Miss Roxys Recovery-Red**

141367082 Excellent-92 EEEEE 2E \*TL \*TD  
6-02 2x 305d 31730 4.2 1331 2.8 897  
3-06 2x 305d 23261 4.0 919 2.9 668  
4-06 2x 305d 28649 4.2 1210 2.9 838  
1-11 2x 305d 21850 4.0 877 3.1 672  
• HM All-American R&W Milking Yrlg 2012

3rd-11th Dam

**Galestone Ava Rae-Red-ET EX-91 VEVEE**

3-09 2x 329d 24680 3.8 949 2.8 694  
Life: 1454d 105870 3.6 3800 2.7 2881

**Scientific Rubirae Socks-ET EX-93 3E DOM \*RC**

5-08 2x 365d 43050 4.2 1809 3.1 1331  
Life: 2043d 154160 4.1 6388 3.1 4753

**Scientific Jubilant Rae-ET EX-90 DOM \*RC**

5-11 2x 365d 38880 4.1 1608 3.6 1403  
Life: 1394d 117590 4.0 4707 3.6 4242

**C Hanoverhill Tony Rae EX-96 3E GMD DOM 5\***

6-11 2x 365d 40220 4.1 1661 3.3 1331  
Life: 2247d 166396 4.1 6904 3.4 5612

- Gr Champion Western National 1993

**C Hanoverhill TT Roxette-ET EX-94 2E GMD**

10-0 3x 365d 35040 4.3 1519 3.0 1063  
Life: 2104d 164789 4.1 6760 3.1 3587

**Mil-R-Mor Roxette EX-CAN 30\***

7-01 2x 365d 24531 4.7 1153  
Life: 6 Lact 121418 4.7 5728

**C Glenridge Citation Roxy EX-97 4E GMD 6\***

10-1 2x 365d 25280 4.2 1061  
Life: 3620d 209784 4.5 9471

'Queen of the Breed I & II'

**C Norton Court Model Vee EX-90 6\***

7-09 2x 357d 20362 3.9 793  
Life: 4183d 218629 3.9 8581

- All-American Produce of Dam 1977, '78, '79

**Norton Court Reflection Vale VG-85-CAN 5\***

Life: 14 Lact 249583 3.7 9295





**OAKLAND-VIEW JOR LEGEND-RED**  
SELLS AS LOT 19



**BUDJON-VAIL HZ LACEY-RED-ET EX-93 EEEEE**  
2ND DAM OF LOT 19



**TRIPLE-T, PEIRICK, HEATH**  
C/O NATHAN & JENNY THOMAS  
6948 BRUSH LAKE ROAD  
NORTH LEWISBURG, OH 43060  
NATHAN: 937-537-0805  
JENNY: 614-395-9823  
JENNYTHOMAS614@YAHOO.COM

**OAKLAND-VIEW JOR LEGEND-RED**

840003139657790 99%RHA-I  
Born: March 2, 2019 • Herd No. 7846

- *Nom. All-American Spring Calf 2019*
- *1st Spring Calf/HM Jr Champ MD State Fair R&W 2019*
- *2nd Spring Calf Royal R&W 2019*

**Lacey**

- *1st R&W 4-Yr-Old/Res Sr Champ Harrisburg 2019*
- *Grand Champ Eastern Nat'l 2018*
- *1st Sr 3-Yr-Old R&W Royal 2018*
- *2nd Sr 3-Yr-Old Grand Int'l R&W Show 2018*
- *All-American R&W Sr 2-Yr-Old 2017*
- *Jr All-American R&W All-American Sr 2-Yr-Old 2017*
- *Res. Grand Champ NY Spring R&W Jr Show 2017*
- *Int Champ/Res Grand Champ Premier Nat'l R&W Jr Show 2017*
- *1st Sr 2-Yr-Old Grand Int'l R&W Show 2017*
- *Unanimous All-American R&W Fall Yrlg 2016*
- *1st Fall Yrlg/Jr Champ MD State Fair 2016*
- *1st Fall Yrlg/Jr Champ Eastern Nat'l R&W Shows 2016*
- *1st Fall Yrlg Grand Int'l R&W Show 2016*

**Cycle Mcgucci Jordy-Red**

840003131666411 99%RHA-NA \*CV \*TC \*TY \*TL  
PTA -373M +20F -9P 84R 12/19  
PTA -1.0PL 2.90SCS -3.4DPR 7.2%DCE  
PTA +3.43T +2.87UDC +3.10FLC 79R 12/19  
GTPI +1863G

**Oakland-View Legacy-Red-ET**

840003131908180 Very Good-85 VG-MS @ 2-07  
2-02 2x 305d 20680 5.5 965 3.5 658  
• *1st Sr 2-Yr-Old Premier Nat'l Jr R&W Show 2019*  
• *1st Sr 2-Yr-Old MD State Fair R&W Show 2019*

**Mr Apples Armani-ET**

68571374 Excellent-90 \*RC \*CD \*TP \*TY \*TV \*TL  
PTA -1387M +32F -1P 99R 12/19  
PTA +1.71T +2.61UDC +2.04FLC GTPI +2090G

**Budjon-Vail HZ Lacey-Red-ET**

840003126822831 Excellent-93 EEEEE \*TL  
2-05 2x 298d 22810 4.6 1060 3.3 747

*Maternal sister to Lacey*

**Crestomere RL Lovable EX-91 91-MS**

- *1st Sr 3-Yr-Old/Grand Champ Alberta Dairy Congress Provincial R&W Show 2016*
- *1st Sr 3-Yr-Old/Res Int Champ Canadian Nat'l Convention R&W Show 2016*

*3rd Dam*

**Crestomere Absolutely Love-Red EX-92 EEEEE**

3-03 2x 305d 23690 3.9 924 3.2 764  
2-02 2x 307d 18209 3.8 696 3.2 580  
• *Res All-American R&W 4-Yr-Old 2014*  
• *Grand & Sr Champion NYSS R&W 2014*  
• *Grand & Sr Champion OH Spring R&W Show 2014*  
• *Res Int Champion RAWF R&W 2013*

*4th Dam*

**Crestomere Lorilee-ET EX-91 2E \*RC**

6-03 2x 365d 32017 3.2 1036 3.0 972  
5-02 2x 335d 30308 3.3 1007 2.9 892

*5th Dam*

**Crestomere Skychief Lori VG-86-CAN 5\***

2-05 2x 365d 21391 3.7 789 3.1 614  
3-06 2x 305d 18445 3.6 665 3.1 573

# March MADNESS 2020



**PARKVUE ABSOLUTE RAP-RED-ET EX-93 EEEEE 2E**  
DAM OF LOT 20

Same Family as Rap

**Ms-Aol Cntndr Revive-Red-ET EX-94**

- Sr/Grand Champ/1st 5-Yr-Old Iowa State B&W 2019
- Res All-American R&W Jr 3-Yr-Old 2017
- 1st Jr 3-Yr-Old/Intl Champ NYSS R&W 2017
- 2nd Jr 3-Yr-Old Grand Int'l R&W 2017

**Ms-Aol Dback Raelynn-Red EX-90**

- Nom All-American R&W Milking Yrlg 2018
- 1st Milking Yrlg Eastern States R&W 2018

**Ms-Aol Db Raspberry-Red-ET VG-87-CAN**

- 1st Milking Yrlg Grand Int'l R&W Show 2018
- Int& Res Grand Champ Jr Show WDE 2018
- 1st Milking Yrlg Royal 2018
- 1st Fall Cal/ Jr Champ Maine State Show
- 1st Fall Calf/Jr Champ NE Fall Nat'l Show
- 2nd Fall Calf/Res Jr Champ Eastern States R&W Show
- 1st Fall Calf/Jr Champ Int'l Jr R&W Show
- 1st Fall Calf/Res Jr Champ Int'l R&W Show
- 2nd Fall Calf/Res Jr Champ Sup R&W Show Quebec
- 1st Fall Calf/Jr Champ St Hyacinthe
- Supreme Champion Heifer at Sup Dairy Show Quebec
- 1st Fall Calf/Jr Champ Nat'l R&W Royal
- Nom All-American Fall Calf 2017 (B&W)
- Jr All-American Fall Calf 2017 (B&W)
- Nom All-Canadian Fall Calf 2017 (B&W)



**RAP SYNDICATE**  
6309 ST RT 26  
LOWVILLE, NY 13367  
JORDAN THOMAS: 315-404-5056  
JASON THOMAS: 315-408-1128  
ADAM LIDDLE: 518-361-9946  
SINONDEIDRA@YAHOO.COM

**Mr D Apple Diamondback**

840003013721049 99%RHA-I EX-93 \*RC \*TP \*TC \*TV \*TL  
PTA +106M +1F +18P 99R 12/19  
PTA +1.9PL 2.94SCS -2.6DPR 5.1%DCE  
PTA +3.23T +2.97UDC +1.95FLC 99R 12/19  
GTPI +1991G

**Parkvue Absolute Rap-Red-ET**

73736249 Excellent-93 EEEEE 2E  
2-06 2x 315d 21040 4.2 884 3.2 683  
• Nom. All-American R&W 5-Yr-Old 2019  
• 5th 5-Yr-Old North East Fall Nat'l 2019  
• Sold for \$35,000 @ Liddleholm Sale 2019  
• Nom. All-American R&W 3-Yr-Old 2017  
• 2nd Sr 3-Yr-Old North East Fall Nat'l 2017  
Maternal sister to Rap  
**Miss Roxys Recovery-Red EX-92 EEEEE 2E \*TL \*TD**  
• HM All-American R&W Milking Yrlg 2012

**MS RAPS DBACK RUMBLE-RED-ET**

840003207564740 99%RHA-I  
Born: March 5, 2019 • Herd No. 3  
• 1st Spring Calf NY State Fair R&W 2019

**21 ET HEIFER CALF**

840003207564742 Pending  
Born: September 4, 2019  
Sire: **Cycle Mcgucci Jordy-Red**  
Dam: **Parkvue Absolute Rap-Red-ET**

**Apples Absolute-Red-ET**

139358472 Excellent-94 \*CV \*TC \*TY \*TL  
PTA -1459M +6F -9P 99R 12/19  
PTA +2.88T +3.46UDC +2.13FLC GTPI +1501G

**Galestone Ava Rae-Red-ET**

138004811 Excellent-91 VEVEE  
3-09 2x 329d 24680 3.8 949 2.8 694  
4-11 2x 327d 23210 3.6 389 2.7 637  
2-03 2x 365d 21580 3.6 772 2.9 623  
Life: 1454d 105870 3.6 3800 2.7 2881

**3rd-10th Dams**

- Scientific Rubirae Socks-ET EX-93 3E DOM \*RC**  
5-08 2x 365d 43050 4.2 1809 3.1 1331  
Life: 2043d 154160 4.1 6388 3.1 4753
- Scientific Jubilant Rae-ET EX-90 DOM \*RC**  
5-11 2x 365d 38880 4.1 1608 3.6 1403  
Life: 1394d 117590 4.0 4707 3.6 4242
- C Hanoverhill Tony Rae EX-96 3E GMD DOM 5\***  
6-11 2x 365d 40220 4.1 1661 3.3 1331  
Life: 2247d 166396 4.1 6904 3.4 5612  
• Gr Champion Western National 1993
- C Hanoverhill TT Roxette-ET EX-94 2E GMD**  
10-0 3x 365d 35040 4.3 1519 3.0 1063  
Life: 2104d 164789 4.1 6760 3.1 3587
- Mil-R-Mor Roxette EX-CAN 30\***  
7-01 2x 365d 24531 4.7 1153  
Life: 6 Lact 121418 4.7 5728
- C Glenridge Citation Roxy EX-97 4E GMD 6\***  
10-1 2x 365d 25280 4.2 1061  
Life: 3620d 209784 4.5 9471  
*'Queen of the Breed I & II'*
- C Norton Court Model Vee EX-90 6\***  
7-09 2x 357d 20362 3.9 793  
Life: 4183d 218629 3.9 8581  
• All-American Produce of Dam 1977, '78, '79
- Norton Court Reflection Vale VG-85-CAN 5\***  
Life: 14 Lact 249583 3.7 9295





**CASH-AK DEFIANT LADY-RED**  
SELLS AS LOT 22



**DAVID SCHIRMER**  
P.O. BOX 251  
GALENA, MD 21635  
410-708-0447  
COWGIRLZ.2010@YAHOO.COM

**CASH-AL DEFIANT LADY-RED**

840003148513335  
Born: June 2, 2018 • Herd No. 114  
• Res All-American R&W Summer Yrlg 2019  
• 3rd Summer Yrlg Grand Int'l R&W Show 2019  
• 2nd Summer Yrlg Eastern Nat'l R&W 2019  
• 1st Summer Yrlg/Jr Champ R&W MD State Fair 2019  
• 1st Summer Yrlg MD State Fair 2019  
• 2nd Summer Yrlg NY Spring Show 2019  
(Donor Dam)

Due: June, 2020 to Luck-E Awesome-Red  
(Sexed Semen)

*3rd Dam*

**Wright-Way Miami Lucy GP-83**  
2-02 2x 288d 18000 5.0 905 3.0 537

*4th Dam*

**Norkval Linjet Lynette VG-85 VG-MS**  
6-08 2x 305d 25740 3.1 799 2.8 715  
5-08 2x 285d 23530 3.3 791 2.8 656

*5th Dam*

**Norkval Tesk Leah GP-83 VG-MS**  
8-01 2x 311d 25510 3.4 862 2.9 734  
Life: 2930d 207520 3.5 7364 2.9 6111

*6th Dam*

**Norkval Laban Lusious EX-91 EEEEE 2E**  
7-04 2x 365d 25180 4.0 1012 3.1 771  
Life: 2108d 145350 4.1 6025 3.1 4473

*7th Dam*

**Norkval Spirit Landy VG-87 GMD DOM**  
12-4 2x 365d 26970 3.2 853 2.5 678  
Life: 3409d 243500 3.3 8019 2.5 6183

*8th Dam*

**Norkval Al Lana GP-84 DOM**  
7-04 2x 305d 24640 3.2 789 2.7 654  
Life: 3003d 207310 3.2 6679 2.7 3269

*9th Dam*

**Norkval Lillywhite King Ivan VG-85**  
6-09 2x 305d 22890 3.8 879  
Life: 2240d 149070 3.7 5532

*10th Dam*

**Norval Lila Inka Kingpin VG-85**  
7-00 2x 305d 19860 3.4 671

**Scientific B Defiant-ET**

141123484 Very Good-87 \*RC \*TP \*TC \*TY \*TL  
PTA +456M -31F +3P 99R 12/19  
PTA +.2PL 3.15SCS -2.8DPR 6.1%DCE  
PTA +3.58T +2.52UDC +1.62FLC 99R 12/19  
GTPI +1645G

**Shoresbrook Add Lethal-Red**

73720441 Very Good-86 \*PO  
3-00 3x 305d 16940 5.2 883 3.7 623

**Mr Ansly Addiction-P-Red-ET**

72128091 Excellent-90 \*CD \*TY \*TV \*TL  
PTA -1332M +12F +0P 99R 12/19  
PTA +1.53T +2.46UDC +.54FLC GTPI +2092G

**Wright-Way Apple Lana-Red**

140605390 Excellent-92 2E  
6-11 2x 305d 29850 4.5 1349 3.2 961  
3-01 2x 365d 22760 4.6 1046 3.6 826  
4-04 2x 294d 20830 4.0 841 3.4 714  
Life: 1603d 113930 4.6 5185 3.5 4017

# March MADNESS 2020



**A-GAME COMIN AT YA-RED**  
SELLS AS LOT 23



**FLOWER-BROOK CORAL-RED EX-92**  
FULL SISTER TO DAM OF LOT 23



**JOE PRICE & FAMILY**  
394 W 7000S  
CHESBANSE, IL 60922  
765-618-5479  
JOE.PRICE@CUTTINGEDGEGENETICS.COM

## A-GAME COMIN AT YA-RED

840003150492690 99%RHA-I  
Born: March 1, 2019 • Herd No. 722

*Full sisters to Corena*

### Flower-Brook Coral-Red EX-92

- 2nd Sr 2-Yr-Old Grand Int'l R&W Show 2019
- 1st Sr 2-Yr-Old/Int. Champ WI R&W Champ Show 2019

### Flower-Brook Cordell-Red-ET EX-90

### Flower-Brook Corena-Red-ET VG-87

- Nom All-American 2018 & 2017

### Flower-Brook Cortnie-Red-ET VG-86

## Cycle Mcgucci Jordy-Red

840003131666411 99%RHA-NA \*CV \*TC \*TY \*TL  
PTA -373M +20F -9P 84R 12/19  
PTA -1.0PL 2.90SCS -3.4DPR 7.2%DCE  
PTA +3.43T +2.87UDC +3.10FLC 79R 12/19  
GTPI +1863G

## Flower-Brook Corena-Red-ET

840003135936125 99%RHA-I Very Good-87  
2-05 2x 285d 22266 4.9 1080 3.0 662

## Dymentholm Mr Apples Avalanche-TW

11957107C 99%RHA-I \*RC \*CV \*TY \*TL \*TD  
PTA +480M +27F +19P 98R 12/19  
PTA +4.65T +3.97UDC +3.09FLC GTPI +2206G

## Flower-Brook Dstry Corri-ET

65891234 Excellent-91 EX-MS 2E  
3-11 2x 365d 34800 3.8 1307 3.2 1097  
5-07 2x 365d 28600 4.4 1271 3.6 1038  
7-00 2x 240d 22190 3.3 726 2.8 624  
Life: 1290d 108880 3.9 4248 3.4 3660

*3rd Dam*

### Stuewes Advent Cupid-Red EX-91 EX-MS

4-01 2x 365d 28820 4.6 1318  
2-01 2x 365d 27550 4.0 1107 3.2 886

*4th Dam*

### Stuewes Marker Coke EX-91 EX-MS

4-04 2x 320d 22180 3.8 845 2.8 616





**LOCHDALE SHAQUILLE MISSY-RED EX-93 EEEEE 2E**  
DAM OF LOT 24



**GOLDEN OAKS FARM**  
C/O ETHAN HEINZMAN  
P.O. BOX 37  
WAUCONDA, IL 60084  
847-224-7961  
EHEINZMANN@CROWN-CHICAGO.COM

**GOLDEN-OAKS AV MERCY-RED-ET**

840003147994287 99%RHA-I  
Born: May 19, 2018 • Herd No. 8238  
51K GTPI +1802G +3.52T +3.33UDC +1.89FLC 12/19

Due: May 15, 2020 with Female Embryo  
(Unstopabull-Red X MS Apples Aria EX-92 94-MS Destry X Apple)

**Missy**

- 4th 5-Yr-Old Int'l R&W Show 2015
- 3rd 5-Yr-Old Illinois State Show 2015
- 3rd 5-Yr-Old Illinois State Fair 2015
- Res. All-Canadian R&W Jr. 3-Yr-Old 2013
- Int. Champion Royal R&W 2013
- 3rd Jr. 2-Yr-Old Royal R&W 2012

*3rd Dam*

**Lochdale Lee Macey VG-85-CAN**  
5-04 2x 340d 24526 4.1 1008 3.1 765  
Life: 5 Lact 113508 4.1 4610 3.2 3576

*4th Dam*

**Marvans Raider Lacey EX-CAN 90-MS**  
11-02 2x 364d 26279 4.3 1138 3.2 853  
Life: 10 Lact 222140 4.0 8964 3.2 7061

*5th Dam*

**Marvans Tab Stacy EX-CAN 2E 9\***  
7-04 2x 365d 27655 3.5 977 3.0 836  
Life: 7 Lact 150925 3.5 5234 3.1 4647

**Dymentholm Mr Apples Avalanche-TW**

11957107C 99%RHA-I \*RC \*CV \*TY \*TL \*TD  
PTA +480M +27F +19P 98R 12/19  
PTA +0.3PL 2.77SCS -2.8DPR 5.6%DCE  
PTA +4.65T +3.97UDC +3.09FLC 97R 12/19  
GTPI +2206G

**Lochdale Shaquille Missy-Red**

11102302C Excellent-93 EEEEE 2E \*TL  
5-11 2x 365d 37690 3.8 1436 3.0 1125  
4-08 2x 340d 30560 4.2 1296 3.0 914  
3-02 2x 365d 26585 3.6 966 2.8 754  
2-01 2x 338d 23916 3.6 871 2.9 691  
Life: 1537d 131631 3.8 5048 2.9 3825

**Deslacs Shaquille-ET**

103512991C Good Plus-82-CAN \*RC \*TY \*TV \*TL  
PTA -275M -20F -19P 99R 12/19  
PTA +1.09T +1.02UDC +1.37FLC GTPI +1520G

**Lochdale Redman Melissa**

7626322C Good Plus-84  
3-03 2x 326d 19687 4.1 798 3.1 608  
2-02 2x 314d 16095 4.2 670 3.2 511

# March MADNESS 2020



**K-LAND KILO BLACK DIAMOND EX-94 EX-MS  
DAM OF LOT 25**



MAJESTIC VIEW, LINTVEDT, SHORE, PROBERT  
C/O MATT LINTVEDT  
5532 COMMERCIAL ROAD  
LANCASTER, WI 53813  
605-225-4093  
MLINTVEDT@YAHOO.COM

## MS DIAMONDS ARE FOREVER-ET

840003124609749 99%RHA-I \*TR \*TC \*TL  
Born: December 2, 2018 • Herd No. 20  
51K GTPI +1959G

Bred: February 15, 2020 to Walnutlawn Sidekick  
(Sexed Semen)

### Mr D Apple Diamondback

840003013721049 99%RHA-I EX-93 \*RC \*TP \*TC \*TV \*TL  
PTA +106M +1F +18P 99R 12/19  
PTA +1.9PL 2.94SCS -2.6DPR 5.1%DCE  
PTA +3.23T +2.97UDC +1.95FLC 99R 12/19  
GTPI +1991G

### K-Land Kilo Black Diamond

71323763 Excellent-94 EX-MS \*TR \*TL  
1-11 2x 305d 31120 4.5 1414 3.1 950

- Res. All-American 5-Yr-Old 2019
- 2nd 5-Yr-Old/HM Sr & HM Grand Champ Int'l Holstein Show 2019
- 2nd 5-Yr-Old Mid-West Spring Show 2019

### K-Land Kilo

142054556 Excellent-90  
PTA -453M +33F -15P 76R 12/19  
PTA +1.66T +.82UDC +.88FLC TPI +1441

### K-Land Pac-Man Kindle

142053911 Good Plus-83 \*RC \*TL  
4-11 2x 305d 17710 4.1 725 3.4 605  
6-00 2x 305d 17680 4.5 791 3.6 637  
7-02 2x 305d 17120 4.7 809 3.2 552

### 3rd Dam

**K-Land Dundee Kara VG-85 VG-MS**

### 4th Dam

**K-Land Kara GP-80**

3-01 2x 351d 26320 4.3 1131 3.3 877  
4-03 2x 310d 24340 4.5 1093 3.5 841

### 5th Dam

**K-Land Kurtzie EX-90 EX-MS**

3-09 2x 346d 23870 5.3 1268 3.5 828  
2-09 2x 315d 22140 4.7 1045 3.4 756

### 6th Dam

**K-Land Kiana EX-94 EEEEE 2E**

3-06 2x 365d 37820 4.1 1568 3.1 1190  
Life: 1739d 151470 4.2 6291 3.2 4815

### 7th Dam

**K-Land Astre Kapri EX-90 EX-MS**

3-04 2x 365d 30050 4.5 1350 3.3 991

### 8th Dam

**Crimson-Lane Laban Kathy EX-92 EX-MS 2E**

7-09 2x 365d 36710 4.2 1542 3.2 1161  
Life: 2060d 165500 4.6 7675 3.3 6496

### 9th Dam

**Crimson-Lane Ramses Kathryn VG-85**

2-04 2x 335d 16900 4.4 743 3.3 556





**MILKSOURCE DOORMAN MACI-ET**  
SELLS AS LOT 26



**CHARWILL ATTIC MARCY EX-95 EEEEE 2E**  
DAM OF LOT 26



**DR MATT IAGER**  
20608 MILL POINT ROAD  
BOONSBORO, MD 21713  
301-331-2203  
MEIDVM@AOL.COM

**Val-Bisson Doorman-ET**

107281711C Excellent-90-CAN \*TR \*TP \*TY \*TL  
PTA +50M +36F +26P 99R 12/19  
PTA +2.1PL 2.54SCS -1.8DPR 5.2%DCE  
PTA +3.44T +2.60UDC +1.64FLC 99R 12/19  
GTPI +2237G

**Charwill Attic Marcy**

11034616 Excellent-95 EEEEE 2E  
6-05 2x 365d 40950 4.6 1894 3.4 1409  
4-05 2x 332d 32650 4.5 1482 3.3 1082  
5-06 2x 311d 29650 3.9 1159 3.3 969  
1-11 2x 301d 18640 4.4 815 3.6 662  
Life: 1483d 137890 4.4 6116 3.4 4723  
• All-American Sr 2-Yr-Old 2013  
• Nom All-American & All-Can Milking Yrsl 2012  
• 3rd Milking Yearling Royal Winter Fair 2012  
• 4th Milking Yearling International Holstein 2012

**MILKSOURCE DOORMAN MACI-ET**

84000320377266699%RHA-I \*TR \*TC \*TL  
Born: September 9, 2018 • Herd No. 1106  
19K GTPI +1985G  
(Donor Dam)

**Allyndale-I Attic-ET**

8956386C Good Plus-83 \*TY \*TV \*TL  
PTA -808M +15F -9P 99R 12/19  
PTA +2.08T +1.76UDC +1.15FLC GTPI +1644G

**Dixellen Leduc Mavis**

9292508 Very Good-88-CAN  
5-09 2x 353d 24065 3.8 908 3.2 774  
6-11 2x 305d 23095 3.9 901 3.0 692  
Life: 2051d 129352 3.7 4834 3.1 4025

*3rd Dam*

**Dixellen Prelude Mavis EX-CAN**  
6-10 2x 365d 25692 4.3 1111 3.4 882  
Life: 5Lact 126498 4.1 4238 3.4 4255

*4th Dam*

**Hanoverhill Designer Miss EX-CAN 12\***  
4-03 2x 365d 27227 4.3 1168 3.4 935  
Life: 8Lact 176736 4.4 7771 3.4 5933

*5th Dam*

**Monteith Miss Kanada VG-87**  
4-07 2x 325d 21252 4.1 864 3.1 653

*6th Dam*

**A Helens Astronaut Kay VG-85**  
7-06 2x 365d 30869 3.2 992 3.1 972  
Life: 7Lact 204036 3.4 6850 3.1 2646

• HM All-Canadian Sr. Calf 1980

*7th Dam*

**Miss Dreamstreet Fond Helen EX-90**  
9-04 2x 305d 20289 4.1 836 3.1 635  
Life: 8Lact 128462 3.9 5024 3.2 2877

*8th Dam*

**Vetamere Proud Harriet VG-86**

*9th Dam*

**Mooreline Reflection Bell VG-85**

# March MADNESS 2020



**T-TRIPLE-T-I DURHAM POPPI EX-95 EEEEE 2E**  
DAM OF LOT 27



**T-TRIPLE-T GOLD PRIZE EX-94 EEEEE 2E**  
2ND DAM OF LOT 27



**T-TRIPLE-T DUNDEE PAIGE EX-96 EEEEE 3E**  
3RD DAM OF LOT 27

## Poppi!

- Supreme Champion OH Spring Dairy Expo 2017
- Sr. & Grand Champion Mid-East Spring Nat'l 2017
- Nom. All-American 5-Yr-Old 2015
- 1st 5-Yr-Old Eastern Nat'l 2015
- 1st 5-Yr-Old Mid-East Summer Nat'l 2015
- Sr. & Grand Champion Mid-East Summer Nat'l 2015
- 5th 4-Yr-Old World Dairy Expo 2014
- Futurity Champ/Int. Champ Mideast Sum Nat'l 2013
- 3rd Jr. 2-Yr-Old Mid-East Summer Nat'l 2012
- 3rd Spring Yearling Mid-East Summer Nat'l 2011

## Prize!

- Nominated All-American 5-Yr-Old 2013
- 3rd 5-Yr-Old International Holstein Show 2013
- 1st 4-Yr-Old International Holstein Show 2012
- All-American 4-Yr-Old 2012
- 1st Sr 2-Yr-Old, Mid-E Summer Nat'l 2010
- Unanimous All-American Winter Yrlg 2009
- 2009 People's Choice Winner
- All-Canadian Winter Yearling 2009
- Junior Champion International Show 2009
- Junior Champion Royal Winter Fair 2009
- 1st Winter Yrlg NY Int'l Spring Show 2009
- 1st Winter Yrlg Mid-E Summer Nat'l 2009



**TRIPLE-T & ENTOURAGE**  
C/O NATHAN & JENNY THOMAS  
6948 BRUSH LAKE ROAD  
NORTH LEWISBURG, OH 43060  
NATHAN: 937-537-0805  
JENNY: 614-395-9823  
JENNYTHOMAS614@YAHOO.COM

## T-TRIPLE-T-ENT PEP TALK-ET

840003208432600 Pending  
Born: December 2, 2019

Full sisters to Gold Prize

### T-Triple-T Platinum-ET EX-94 2E

- 2018 Star of the Breed
- HM Sr Champ 2017 NY Spring Show
- Nom All American Sr 3-Yr-Old 2014

### T-Triple-T Petunia-ET EX-94

- Nom Jr All-American Milking Yearling 2015
- 2nd Fall Yearling Mid-East Spring National 2015
- 3rd Milking Yearling Eastern Fall National 2015
- 3rd Fall Calf Mid-East Summer National 2014

### Val-Bisson Doorman-ET

107281711C Excellent-90-CAN \*TR \*TP \*TY \*TL  
PTA +50M +36F +26P 99R 12/19  
PTA +2.1PL 2.54SCS -1.8DPR 5.2%DCE  
PTA +3.44T +2.60UDC +1.64FLC 99R 12/19  
GTPI +2237G

### T-Triple-T-I Durham Poppi

11031671C Excellent-95 EEEEE 2E  
6-09 2x 365d 48460 4.7 2288 2.9 1418  
5-03 2x 365d 34610 4.9 1693 3.3 1132  
4-03 2x 345d 28670 5.1 1459 3.4 973  
3-01 2x 296d 22691 3.8 870 3.1 694  
1-11 2x 349d 20560 3.9 798 3.4 694  
Life: 2020d 177650 4.6 8118 3.1 5500

### Regancrest Elton Durham-ET

2250783 Excellent-90 \*TR \*CV  
PTA -645M -49F -7P 99R 12/19  
PTA +1.53T +1.18UDC +1.48FLC GTPI +1512G

### T-Triple-T Gold Prize

138776365 Excellent-94 EEEEE 2E  
4-01 2x 365d 30330 4.3 1311 3.2 976  
5-05 2x 365d 25150 4.6 1145 3.2 806  
7-05 2x 306d 23750 4.7 1113 2.9 692  
2-02 2x 305d 21340 3.9 824 3.1 661  
Life: 1611d 116090 4.4 5063 3.2 3686

### 3rd-6th Dams

#### T-Triple-T Dundee Paige EX-96 EEEEE 3E

7-09 2x 365d 33420 4.6 1551 3.0 1017  
Life: 2129d 145510 4.5 6620 3.2 4701

- Nominated All-American 125,000lb Cow 2013
- 3rd 125,000lb International Holstein Show 2013
- Nom All-American Aged Cow 2011
- 4th Aged Cow, International Show 2011
- Grand Champ, Mid-E Summer Nat'l 2011

#### T-Triple-T Linjet Phoebe-ET EX-91 EX-MS 2E

5-06 2x 305d 29200 3.9 1136 2.8 817  
Life: 1752d 132560 3.9 5193 2.9 3805

#### Hesters Mark Prudence EX-95 4E GMD DOM

7-06 3x 365d 49771 3.8 1885 2.8 1396  
Life: 3183d 301342 3.4 10318 3.1 9290

- 1st 125,000 Lb Cow, Mid-E Sprg Nat'l 1996

#### Chel-Brook Chairman Peach VG-87 EX-MS DOM

4-07 2x 305d 25790 3.4 874 2.9 744





**WALKERBRAE DORMAN LOCKET EX-95 95-MS 2E**  
MATERNAL SISTER TO LOT 28 & MATERNAL SISTER TO EMBRYOS



**GOLDEN-OAKS LINE EM UP-ET EX-92**  
MATERNAL SISTER TO LOT 28 & MATERNAL SISTER TO EMBRYOS



**GOLDEN-OAKS LINE EM UP-ET EX-91**  
MATERNAL SISTER TO LOT 28

Full sister to Lanna/ Maternal sisters to Embryos

**Walkerbrae Dorman Locket EX-95**

- 1st 5-Yr-Old NE Fall Nat'l 2018
  - 3rd 5-Yr-Old Int'l Holstein Show 2018
  - Grand Champ VT State Holstein Show 2017
  - Nom AA & AC, Jr 3-Yr-Old 2016
  - 3rd Jr 3-Yr-Old Int'l Holstein Show 2016
  - 3rd Jr 3-Yr-Old RAWF 2016
  - 2nd Jr 3-Yr-Old Quebec Fall Show 2016
  - Maternal sister to Lanna & Embryos
- Golden-Oaks Line Em Up-ET EX-91**
- Nom All-American Fall Yearling 2017
  - 4th Fall Yrlg Int'l Holstein Show 2017



**GOLDEN OAKS FARMS**  
C/O ETHAN HEINZMANN  
P.O. BOX 37  
WAUCONDA, IL 60084  
847-224-7961  
EHEINZMANN@CROWN-CHICAGO.COM

## PACKAGE

### **GOLDEN-OAKS AV LANNA-ET**

840003204455473 99%RHA-I  
Born: September 1, 2019

### **AND**

### **FIVE-#1 IVF EMBRYOS**

Sexed Unstopabull X Locket

### **Dymentholm Mr Apples Avalanche-TW**

11957107C 99%RHA-I \*RC \*CV \*TY \*TL \*TD  
PTA +480M +27F +19P 98R 12/19  
PTA +0.3PL 2.77SCS -2.8DPR 5.6%DCE  
PTA +4.65T +3.97UDC +3.09FLC 97R 12/19  
GTPI +2206G

### **Gloryland-I Goldwyn Locket**

9988715C Excellent-94 95-MS 2E  
4-11 3x 365d 37310 5.0 1855 3.4 1264  
3-07 3x 365d 36640 4.3 1581 3.4 1240  
6-06 2x 349d 35800 4.4 1590 3.5 1242  
1-11 2x 365d 25011 4.9 1221 3.4 851  
Life: 1485d 137901 4.6 6400 3.4 4719

- Nominated All-Canadian Milking Yearling 2011
- 2nd Sr. Calf Atlantic Championship Show 2010

### **Braedale Goldwyn**

10705608C GP-CAN EXTRA'05 GM 12/14 \*TV \*TL  
PTA -285M +14F +3P 99R 12/19  
PTA +1.71T +1.46UDC +1.32FLC GTPI +1850G

### **Gloryland Lakota Rae-ET**

137410723 Very Good-88 EX-MS  
2-03 2x 365d 22850 3.8 857 3.3 751

### *3rd-10th Dams*

**Gloryland Lana Rae EX-94 EEEEE 2E DOM**

5-06 2x 365d 29011 4.0 1159 3.4 993  
Life: 2113d 129620 3.7 4768 3.5 4587

- Five EX daughters from EX-92 to EX-95

**Scientific Liza Rae-ET EX-90 EEEEE**

4-09 2x 365d 26710 2.9 786 3.3 878

**C Hanoverhill Tony Rae EX-96 3E GMD DOM 5\***

6-11 2x 365d 40220 4.1 1661 3.3 1331  
Life: 2247d 166396 4.1 6904 3.4 5612

**C Hanoverhill TT Roxette-ET EX-94 2E GMD**

10-0 3x 365d 35040 4.3 1519 3.0 1063  
Life: 2104d 164789 4.1 6760 3.1 3587

**Mil-R-Mor Roxette EX-CAN 30\***

7-01 2x 365d 24531 4.7 1153  
Life: 6 Lacs 121418 4.7 5728

**C Glenridge Citation Roxy EX-97 4E GMD 6\***

10-1 2x 365d 25280 4.2 1061  
Life: 3620d 209784 4.5 9471

**C Norton Court Model Vee EX-90 6\***

7-09 2x 357d 20362 3.9 793  
Life: 4183d 218629 3.9 8581

**Norton Court Reflection Vale VG-85-CAN 5\***

8-11 2x 332d 20630 3.7 766  
Life: 14 Lact 249583 3.7 9295

# March MADNESS 2020



**HEZ HEZBOLLAHS HONOUR-ET EX-94**  
DAM OF LOT 29

*Best Heifers* Hez Daughters...

- St-Jacob Goldwyn Hazie EX-94**
- St-Jacob Goldwyn Hazel EX-94 3E-CAN**
- Hez Hezbollahs Honour EX-94**
- Hez Bo Atwood Ruth-ET EX-93**
- St-Jacob Goldwyn Haley EX-92**
- St-Jacob Durchan Haleiwa EX-92**
- Hez Goldsun Hollis EX-92**
- St-Jacob Destry Hollis EX-91**
- St-Jacob Destry Harmony EX-91**
- St-Jacob Destry Honey EX-91**
- St-Jacob Goldwyn Helen EX-91**
- St-Jacob Goldwyn Helena EX-91**
- Hez Atwood Haleigh EX-92**
- Hez Atwood Haidee EX-92**
- Hez Atwood Heidilin EX-92**
- Hez Atwood Helsa EX-92**
- Hez Goldchip Hasana EX-91**

*Hez has 73 offspring scored and 21of them 29% are EX & 89% are VG or Ex*  
*Hez Daus by Goldwyn include (2-94, 1-92, 2-91 & 4-88)*  
*Hez Daus by Atwood include(4 max 92, 3-90, 4-88 as 2 Yr-Olds and 4 other VG)*  
*Hez has two granddaughters that were in the top 5 of their class as heifers at WDE 2017*  
*Hez Daughter Grand Champ at Mexico Nat'l 2016*

*3rd Dam*

**Dubeau Lyne La Trent Huit B EX-90**  
5-05 2x 365d 28582 4.3 1080 3.2 815  
Life: 1787d 121087 4.4 5363 3.3 4026

*4th Dam*

**Dubeau JY Antoinette VG-87-CAN 1\***  
4-03 2x 321d 29111 3.9 1148 3.3 956  
Life: 9 Lact 233712 4.1 9579 3.5 8157



**BORDERVIEW GENETICS**  
2593 EAST SHELDON ROAD  
ENOSBURG, VT 05450  
802-238-1142  
TIM@ABBOTTCOWS.COM

## MS BORDERVIEW DRMN HONEY-ET

840003207552657 99%RHA-I \*TR \*TC \*TL  
Born: September 1, 2019 • Herd No. 894  
19K GTPI +1886G +3.19T +2.02UDC +2.18FLC 12/19

*Maternal sister to Honey*

**Borderview Solomon Hattie VG-88 EX-MS @ 2Yrs**  
• 1st Jr 2-Yr-Old NE Fall Nat'l 2019

## Val-Bisson Doorman-ET

107281711C Excellent-90-CAN \*TR \*TP \*TY \*TL  
PTA +50M +36F +26P 99R 12/19  
PTA +2.1PL 2.54SCS -1.8DPR 5.2%DCE  
PTA +3.44T +2.60UDC +1.64FLC 99R 12/19  
GTPI +2237G

## Hez Hezbollahs Honour-ET

840003128968008 Excellent-94 EEEEE  
3-01 2x 335d 31630 3.6 1149 3.1 989  
2-01 2x 317d 22978 4.1 931 3.2 739  
4-02 2x 252d 28301 3.1 888 3.0 850 RIP  
ME 34387 1066 1055  
• 1st Jr 2-Yr-Old/Int Cbamp VT Holstein Show 2017  
• 1st Spring Yrlg/Jr Cbamp VT Holstein Show 2016

## Maple-Downs-I G W Atwood-ET

8956379C Excellent-90 \*TR \*TP \*TY \*TV \*TL  
PTA +67M +32F +6P 99R 12/19  
PTA +3.71T +2.59UDC +2.72FLC GTPI +1863G

## Dubeau Dundee Hezbollah

104117050C Excellent-92 EEEEE  
4-03 2x 365d 42050 4.4 1859 3.1 1299  
2-03 2x 365d 27190 3.4 913 3.4 929  
• Reserve All-American 4-Yr-Old 2011  
• 2nd 4-Yr-Old/HM Sr Cbamp Int'l Holstein Show 2011  
• 1st 4-Yr-Old/Grand Champ Midwest Spring Nat'l 2011  
• 1st Sr 2-Yr-Old/Int Cbamp Int'l Holstein Show 2009  
• All-American Sr 2-Yr-Old 2009  
• All-Canadian Sr 2-Yr-Old 2009  
Sons: 94HO16187 HEZTRY\*RC EX-91 (Sire of multiple  
All American Nominated daughters) & 94HO16497 HEZTON EX-93





**MB LUCKY LADY FELIZ NAVIDAD-ET EX-93**  
DAM OF LOT 30



**BORDERVIEW GENETICS**  
2593 EAST SHELDON ROAD  
ENOSBURG, VT 05450  
802-238-1142  
TIM@ABBOTTCOWS.COM

**RIVENDALE VENUE FAITH-ET**

840003202046171  
Born: December 11, 2018  
(Donor Dam)

*"1st Choice Maternal sister sold for \$20,000 @ Franchise 2019 Sale"*

*"Maternal sister sold for \$25,000 @ Rivendale Tag Sale 2019"*

*"This will be one of, if not the last chance to buy a daughter of Feliz"*

*Maternal sister to Lot 30*

**Campbell TB Excitation Felicidad VG-89**  
• Sold for \$25,000 Sale of Stars 2018

*Maternal sisters to Feliz Navidad-ET*

**MB Lucky Lady Fired Up-ET EX-93-CAN**  
2-11 2x 305d 15030 5.5 836 4.0 605  
• 4th Sr 3-Yr-Old RAWF 2017  
• 5th Sr 2-Yr-Old RAWF 2016

*Maternal sisters to Comerica Fabienne*

**Marlau Tequila Farren-ET EX-91%**  
• All-Canadian Jr 2-Yr-Old 2015  
**Marlau Tequila Fable-ET VG-86-CAN**  
• HM All-Canadian Intermediate Yearling 2015

**Pleasant Nook WR HG Venue**

11950642  
USDA 12/19 87%R -1714M +.40% -9F +.16%P -32P  
AJCA 12/19 GPTAT 82%R 10.9 GJPI 82%R -32

**MB Lucky Lady Feliz Navidad-ET**

CAN 108665504 3-07 EX-93%  
3-03 2x 305d 21520 5.3 1135 3.9 841  
4-08 2x 119d 9040 5.2 466 3.5 316  
• 1st 4-Yr-Old Sr & Grand Champ WDE 2018  
• 2nd 4-Yr-Old/HM Sr Champ Royal 2018  
• ABA All-American Sr 3-Yr-Old 2017  
• 1st Sr 3-Yr-Old & Intermediate Champ, WDE 2017  
• 1st Sr 3-Yr-Old & Res Grand Champ, RAWF 2017  
• Grand Champion, PA All-American 2017  
• All-Canadian Sr 2-Yr-Old 2016  
• 1st Sr 2-Yr-Old & Res Int Champion RAWF 2016

**Tower Vue Prime Tequila-ET**

114816452 76JE156  
CDCB 12/19 99%R -1393M .21% -28F .09% -34P  
AJCA 12/19 GPTAT 99%R +26.2 GJPI 99%R -124

**Marlau Comerica Fabienne**

105710282C 5-10 EX-94-CAN  
5-10 2x 305d 18226 6.1 1118 4.0 736  
• Nominated All-Canadian 5-Yr-Old 2015  
• All-Canadian Milking Yearling 2011  
• HM Intermediate Champion RAWF 2011  
• 1st Milking Yearling WDE & RAWF 2011  
• All-Canadian Fall Calf 2010

*3rd Dam*

**Hautpre Furor Fabulous-ET VG-87-CAN 3\***  
10-9 2x 305d 17150 6.0 1038 3.9 675  
Life: 7 Lact 106608 6.0 6429 4.0 4305

*4th Dam*

**Responses Farren EX-91%**  
4-08 2x 305d 26274 5.4 1422 4.0 1058

*5th Dam*

**B B Farrah EX-91%**  
9-06 2x 305d 23350 4.7 1107 3.4 793

# March MADNESS 2020



**HEART & SOUL FIZZ FANTASY-ET**  
SELLS AS LOT 31



**MB LUCKY LADY FELIZ NAVIDAD-ET EX-93**  
MATERNAL SISTER TO DAM OF LOT 31



**HEART&SOUL FIZZ FAITH VG-89 @ 2-02 MAX**  
FULL SISTER TO LOT 31



**HEART&SOUL**  
1070 RANCK ROAD  
MILLMONT, PA 17845  
570-713-4567  
HEARTSOULBOOP@GMAIL.COM

## J-Kay Tequila Fizz

67060052  
USDA 12/19 96%R -1496M .18% -38F .06%P -43P  
AJCA 12/19 GPTAT 93%R 22.0 GJPI 93%R -114

## Lookout Fortune 500

108033887C Excellent-90%  
3-06 2x 333d 20025 5.8 1165 3.7 746  
4-10 2x 240d 13569 6.3 853 3.9 526  
2-03 2x 271d 13241 5.5 729 3.8 501  
• 2nd Jr 3-Yr-Old Quebec Spring Show 2016

## HEART & SOUL FIZZ FANTASY-ET

840003206514705  
Born: March 2, 2019 • Herd No. 326

- 2nd Spring Calf Eastern Nat'l Jersey Show 2019

Full sister to Fantasy

### Heart&Soul Fizz Faith VG-89 @ 2-02 Max

- 1st Winter Yrlg NYSS 2019
- 1st Winter Yrlg OH State Show 2019
- 1st Winter Yrlg WDE 2019
- Jr Champ NYSS & OH Spring Show 2019
- 1st Winter Calf WDE 2018
- 1st Winter Calf/Jr Champ OH Spring Show 2018
- Supreme/Jr Champ Spring Dairy Preview NY 2018
- 1st/Jr Champ/Sup Heifer Canfield Fair OH 2018
- 2nd Winter Calf All-American 2018

### Rapid Bay Reagan-ET

104411830C 70JE9947  
CDCB 12/19 94%R -1277M .20% -24F .10% -28P  
AJCA 12/19 GPTAT 92%R +7.6 GJPI 92%R -103

### Marlau Comerica Fabienne

105710282C Excellent-94%-CAN  
5-10 2x 305d 18226 6.1 1118 4.0 736  
• Nominated All-Canadian 5-Yr-Old 2015  
• All-Canadian Milking Yearling 2011  
• HM Intermediate Champion RAWF 2011  
• 1st Milking Yearling WDE & RAWF 2011  
• All-Canadian Senior Calf 2010

Maternal sisters to Fortune 500

### MB Lucky Lady Feliz Navidad-ET EX-93%

3-03 2x 305d 21520 5.3 1135 3.9 841  
• 1st 4-Yr-Old Sr & Grand Champ WDE 2018  
• ABA All-American Sr 3-Yr-Old 2017  
• 1st Sr 3-Yr-Old & Intermediate Champ, WDE 2017  
• 1st Sr 3-Yr-Old & Res Grand Champ, RAWF 2017  
• Grand Champion, PA All-American 2017  
• All-Canadian Sr 2-Yr-Old 2016  
• 1st Sr 2-Yr-Old & Res Int Champion RAWF 2016

### MB Lucky Lady Fired Up-ET EX-93-CAN

2-11 2x 305d 15030 5.5 836 4.0 605  
• 4th Sr 3-Yr-Old RAWF 2017  
• 5th Sr 2-Yr-Old RAWF 2016

Maternal sisters to Comerica Fabienne

### Marlau Tequila Farren-ET EX-91%

• All-Canadian Jr 2-Yr-Old 2015  
**Marlau Tequila Fable-ET VG-86-CAN**  
• HM All-Canadian Intermediate Yearling 2015

3rd Dam

### Hautpre Furor Fabulous-ET VG-87-CAN 3\*

10-9 2x 305d 17150 6.0 1038 3.9 675  
Life: 7 Lact 106608 6.0 6429 4.0 4305

4th Dam

### Responses Farren EX-91%

4-08 2x 305d 26274 5.4 1422 4.0 1058

5th Dam

### B B Farrah EX-91%

9-06 2x 305d 23350 4.7 1107 3.4 793





**ARETHUSA VERONICAS COMET-ET EX-95**  
DAM OF LOT 32

**Comet**

- Nom ABA All-American Aged Cow 2013
- Unanimous All-American 5-Yr-Old 2011
- Member of Unanimous All-Amer Produce of Dam
- Member of Unanimous All-Amer Best 3 Females
- Grand Champ NYSS 2011
- Res ABA All-American 4-Yr-Old 2010
- All-Canadian 4-Yr-Old 2010
- Grand Champ Royal 2010
- Grand Champ Eastern States 2010
- All-Canadian Sr 3-Yr-Old 2009
- 1st Sr 3-Yr-Old/Res & Grand RAWF 2009
- Nom All-American Produce of Dam 2009



**ELLIOTTS BLACKSTON CHARLOTTE EX-94**  
MATERNAL SISTER TO LOT 32



**ARETHUSA FARM**  
C/O MATT SENECA  
556 SOUTH PLAINS ROAD  
LITCHFIELD, CT 06759  
401-714-7113  
MATT@ARETHUSAFARM.COM

**Sunset Canyon Andreas**

117597125  
USDA 12/19 96%R -1365M +.09% -48F +.07%P -37P  
AJCA 12/19 GPTAT 95%R 26.3 GJPI 95%R -88

**Arethusa Veronicas Comet-ET**

114891985 Excellent-95%  
4-06 2x 305d 19970 6.5 1292 3.6 710  
7-05 2x 305d 19230 5.5 1063 3.2 623  
3-07 2x 305d 18100 6.0 1077 3.6 652  
6-01 2x 305d 17290 6.3 1087 3.5 599

**ARETHUSA ANDREAS CHABLIS-ET**

840003200653203  
Born: September 2, 2019 • Herd No. 231

**Piedmont Nadine Furor**

10030510 11JE671  
CDCB 12/19 99%R -2278M .36% -45F .14% -57P  
AJCA 12/19 GPTAT 99%R +15.8 GJPI 99%R -90

**Huronia Centurion Veronica 20J**

10206465 Excellent-97 4E  
2-11 2x 305d 22605 5.1 1142 4.1 928  
4-09 2x 305d 21352 5.6 1205 3.9 835  
10-4 2x 305d 21270 5.0 1058 3.6 767  
6-08 2x 305d 20819 5.5 1147 3.8 794  
11-9 2x 305d 19020 5.4 1024 3.5 673  
8-06 2x 305d 18810 5.8 1089 3.9 732  
2-00 2x 305d 17625 5.5 977 4.1 715  
• ABA All American Aged Cow 2008  
• Grand Champion World Dairy Expo 2004-2006  
• Res. Grand Champ World Dairy Expo 2002-2007  
• National Grand Champ All American 2004  
• Grand & Supr Champ PA All American 2005-2006  
• Supreme Champion World Dairy Expo 2006

Maternal sister to Chabis

**Elliotts Blackston Charlotte EX-94**

- Res Grand Champ WDE 2017
- HM Grand Champ RAWF 2017
- ABA All-American 5-Yr-Old 2017
- Res Jersey Jug Futurity Winner All-Am 2015
- Nom All-Canadian Sr 2-Yr-Old 2014

**Elliotts Cosmo Action-ET EX-93**

3-04 2x 305d 23470 5.4 1260 3.6 839  
• ABA All-American Sr 3-Yr-Old 2014  
• 1st Sr 3-Yr-Old/ HM Int Champ WDE 2014  
• 1st Sr 3-Yr-Old/Res Grand PA All-American 2014  
• Nom ABA All-American Sr 2-Yr-Old 2013  
• 3rd Sr 2-Yr-Old WDE 2013

**Arethusa Comets Capri EX-93**

**Elliotts Gold Confetti EX-92**

**Elliotts Corona Action EX-91**

- 3rd Sr 2-Yr-Old PA All-American 2013

**Elliotts Faxon Comical EX-91**

**Elliotts Exciting Chamboard EX-90**

3rd-8th Dams

**Genesis Renaissance Vivianne VG-87 2\***

5-00 2x 305d 12108 4.2 514 3.8 461

**Genesis Juno Virginia 4E-91**

Life: 107730 4.7 5062 3.9 4210

**Swissbell F Veronica SUP EX 1**

Life: 3612d 133058 4.3 5760 4.0 5293

**Swissbell Ella Virginia SUP EX-90**

**Swissbell Virginia SUP EX-90**

Life: 5006d 149770 5.8 8670

- Dam of 4 EX Daughters

**Belmont Jester Virginia SUP EX**

# March MADNESS 2020



**ARETHUSA VESPERA EX-94**  
DAM OF LOT 33

Maternal sisters to Vida Tequila

**Arethusa Response Vivid-ET EX-96%**

- All-Canadian Mature Cow 2014
- ABA All-American Aged Cow 2014
- Supreme Champion Royal 2014
- ABA All-American 4-Yr-Old 2012
- Grand Champ WDE & Royal 2012
- ABA All-American Jr 3-Yr-Old 2011
- ABA Res All-American Jr 2-Yr-Old 2010

**Arethusa Response Vanity EX-93**

**Arethusa Response View-ET EX-92**



**ARETHUSA FARM**  
C/O MATT SENEAL  
556 SOUTH PLAINS ROAD  
LITCHFIELD, CT 06759  
401-714-7113  
MATT@ARETHUSAFARM.COM

**ARETHUSA GENTRY VERBENA-ET**

840003210945572

Born: September 4, 2019

**Rapid Bay Indiana Gentry-ET**

105762718

91JE5424

USDA 12/19 92%R -1202M +.08% -43F .00%P -43

**Arethusa Vespera**

118997599 Excellent-94%

4-02 2x 305d 18250 5.3 962 4.2 762

3-00 2x 293d 15520 5.5 847 4.3 662

2-00 2x 289d 13950 6.3 885 3.9 545

- Nom. All-American 5-Yr-Old 2019
- 3rd 5-Yr-Old WDE 2019
- 4th Jr 3-Yr-Old WDE 2017
- Nom. ABA All-American Jr 3-Yr-Old 2017
- 1st Spring Cald WDE 2014
- 1st Spring Royal 2014
- Unan. ABA All-American Spring Calf 2014
- Unan. All-Canadian Spring Calf 2014

**Rapid Bay Redford-ET**

107536366C

CDCB 12/19 86%R -591M .08% -12F .05% -11P

AJCA 12/19 GPTAT 82%R +14.1 GJPI 82%R -58

**Arethusa Vida Tequila-ET**

118031750 Excellent-90%

3-04 2x 216d 9720 5.7 553 3.4 331

2-04 2x 208d 9260 6.4 593 3.8 348

*3rd-10th Dams*

**Huronia Centurion Veronica 20J EX-97 4E**

2-11 2x 365d 25815 5.1 1272 4.1 1054

4-09 2x 365d 24568 5.7 1399 4.0 977

- Dam of 39 EX & 18 VG Daughters
- ABA All American Aged Cow 2008
- Grand Champion World Dairy Expo 2004-2006
- Res. Grand Champ World Dairy Expo 2002-2007
- National Grand Champ All American 2004
- Grand & Supr Champ PA All American 2005-2006
- Supreme Champion World Dairy Expo 2006

**Genesis Renaissance Vivianne VG-87 2\***

5-00 2x 305d 12108 4.2 514 3.8 461

**Genesis Juno Virginia SUP EX-92 6E 4\***

6-06 2x 305d 16539 4.7 772 3.8 628

Life: 7 Lacs 107730 4.7 5062 3.9 4210

**Swissbell F Veronica SUP EX 1**

13-5 2x 305d 13854 4.5 619 3.9 536

Life: 2612d 133058 4.3 5760 4.0 5293

**Swissbell Ell Virginia SUP EX-90**

5-03 2x 305d 11931 4.9 589

**Swissbell Virginia SUP EX-90**

7-06 2x 305d 13263 5.9 787

Life: 5006d 149770 5.8 8670

*Dam of four EX daughters*

**Belmont Jester Virginia SUP EX**

8-02 2x 305d 12059 5.6 679





**BRI-LIN VALSON SPRITZ EX-94**  
DAM OF LOT 34



**REYNCREST FARMS**  
C/O TYLER REYNOLDS  
9666 S ALLEGHENY ROAD  
CORFU, NY  
585-356-8123  
TER36@CORNELL.EDU

**FIRST CHOICE FEMALE**

Two Females  
Due: June 1, 2020

*Maternal sister to Spritz*

**Bri-Lin Premier Solstice EX-91-CAN**

- *Nom All-Canadian Jr 3-Yr-Old 2016*
- *3rd Jr 3-Year-Old WDE 2016*
- *6th Jr 3-Yr-Old Royal 2016*
- *HM All-Canadian Jr 2-Yr-Old 2015*
- *3rd Jr 2-Yr-Old WDE 2015*
- *3rd Jr 2-Yr-Old Royal 2015*
- *Int Champ ON Summer Show 2015*

**Mr Kathies Kid Rock**

840003128791587 JE01772  
USDA 12/19 99%R -1115M .08% -38F .01%P -39P  
AJCA 12/19 GPTAT 77%R +30.8 GJPI 77%R -74

**Bri-Lin Valson Spritz**

11754599 Excellent-94%  
2-09 2x 294d 18670 4.9 906 4.0 743  
4-00 2x 257d 17960 4.5 813 3.7 660  
• *1st 5-Yr-Old/Sr & Grand Champ WDE 2019*  
• *Res Grand/Res Sr Champ Royal 2019*  
• *Nom ABA All-American 4-Yr-Old 2018*  
• *Res Grand PA All-American 2018*  
• *3rd 4-Yr-Old Royal 2018*  
• *4th 4-Yr-Old WDE 2018*  
• *HHM ABA All-American Jr 3-Yr-Old 2017*

**Deerview Valson-ET**

67242274 11JE1150  
USDA 12/19 99%R +83M -.01% 1F -.03%P -2P  
AJCA 12/19 GPTAT 98%R +28.3 GJPI 98%R 60

**Bri-Lin Tequila Sunrise**

11021696 Excellent-90%  
5-00 2x 305d 17549 4.9 862 4.1 723

*3rd-8th Dams*

**Bri-Lin J W Sasha EX-90-CAN 1\***  
10-2 2x 305d 17153 4.4 763 3.6 612  
Life: 9 Lact 138107 4.6 6431 3.6 5196  
**Bri-Lin Breeze Sofina EX-90-CAN 1\***  
3-01 2x 305d 19589 4.6 911 3.6 726  
4-02 2x 305d 16588 4.9 820 3.8 631  
**Bri-Lin Imperial Snow VG-86-CAN**  
6-06 2x 305d 19262 5.2 1025 3.9 772  
**Diarwood Silver Snowball VG-85-CAN**  
8-07 2x 305d 14147 6.3 886 4.6 548  
**Diarwood Julie Spot VG-86-CAN**  
7-00 2x 305d 13210 4.8 626 3.8 500  
**Diarwood Shelta's Beauty VG-86-CAN**  
6-07 2x 305d 10434 5.3 558

# March MADNESS 2020



**HURONIA CENTURION VERONICA 20J EX-97 4E**  
2ND DAM OF LOT 35



**PHEASANT ECHOES**  
524 S FRIZZELBURG ROAD  
WESTMINSTER, MD 21158  
410-984-0322  
STAMBAUGHLOVESCOWS@HOTMAIL.COM

## ET FEMALE

Registration Pending  
Born: September 1, 2019

*Maternal sister to Lot 35*

### **Arethusa Tequila Vision EX-95**

4-11 2x 305d 21080 6.6 1382 4.1 861

- Res Grand Champ Southern Naional 2016
- 4th Aged Cow WDE 2016
- Res All-American 4-Yr-Old 2014

### **Arethusa HG Vibe VG-86**

### **Sunset Canyon Andreas**

117597125

USDA 12/19 96%R -1365M +.09% -48F +.07%P -37P

AJCA 12/19 GPTAT 95%R 26.3 GJPI 95%R -88

### **Arethusa Response View-ET**

116023021 Excellent-92%

6-04 2x 305d 20110 5.8 1163 3.7 749

4-03 2x 305d 18230 5.3 974 3.6 662

3-03 2x 290d 16400 4.4 726 3.5 566

2-04 2x 305d 13660 5.1 690 3.7 504

*Full sisters to View*

### **Arethusa Response Vivid EX-96**

6-00 2x 305d 22670 6.5 1482 3.5 790

• Sup Champion Royal 2014

• Grand Champ WDE & Royal 2012

### **Arethusa Response Vanity EX-93**

5-10 2x 305d 22760 6.4 1465 3.3 751

### **Hollylane R Response-ET**

660024

USDA 12/19 99%R -1265M +.07% -47F .01% -43P

AJCA 12/19 GPTAT 99%R +0.00 GJPI 99%R +0

### **Huronia Centurion Veronica 20J**

10206465CAN Excellent-97 4E

2-11 2x 365d 25815 5.1 1272 4.1 1054

4-09 2x 365d 24568 5.7 1399 4.0 977

6-08 2x 365d 24442 5.6 1380 3.9 955

• Dam of 27 EX & 15 VG Daughters

• ABA All American Aged Cow 2008

• Grand Champion World Dairy Expo 2004-2006

• Res. Grand Champ World Dairy Expo 2002-2007

• National Grand Champ All American 2004

• Grand & Supr Champ PA All American 2005-2006

• Supreme Champion World Dairy Expo 2006

*3rd-8th Dams*

### **Genesis Renaissance Vivianne VG-87 2\***

5-00 2x 305d 12108 4.2 514 3.8 461

### **Genesis Juno Virginia EX-91-4E**

6-06 2x 305d 16539 4.7 772 3.8 628

Life: 7 Lacs 107730 4.7 5062 3.9 4210

### **Swissbell F Veronica SUP EX 1**

13-5 2x 305d 13854 4.5 619 3.9 536

Life: 2612d 133058 4.3 5760 4.0 5293

### **Swissbell Ell Virginia SUP EX-90**

5-03 2x 305d 11931 4.9 589

### **Swissbell Virginia SUP EX-90**

7-06 2x 305d 13263 5.9 787

Life: 5006d 149770 5.8 8670

*Dam of four EX daughters*

### **Belmont Jester Virginia SUP EX**

8-02 2x 305d 12059 5.6 679



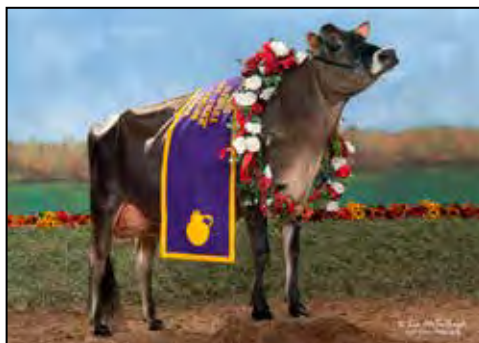

**DISCOVERYS TEQUILA JADED-ET**  
DAM OF LOT 36

**DISCOVERY TEQUILA JEWELENE EX-96**  
FULL SISTER TO DAM OF LOT 36



**DISCOVERY GENETICS**  
C/O LISA DEMMER & KEVIN KREJCI  
W7976 490TH AVE  
ELLSWORTH, WI 54011  
507-456-4425  
DEMNER30@GMAIL.COM

**DISCOVERYS APPLEJACK JADE**

173880832  
Born: September 4, 2019

*Full sisters to Jaded*

**Discoverys Tequila Jewelene EX-96**

- National Grand Champ 2017
- Sup. Champ NAILE 2017
- Jersey Jug Winner 2014
- Int. Champ WDE 2014
- 6 Time Nom. All-American in class
- 3 Time All-American & 2 Time Res All-American
- 2 Time Sup. Champ & 3 Time Grand Champ MN State Fair

**Discoverys Tequila Jasper EX-90**

**Discoverys Tequila Ruby-ET EX-90**

**Discoverys Tequila Jeneva-ET VG-88**

**Discoverys Tequila Diamond-ET VG-87**

*Same Family as Jade*

**Discoverys Hired Jynx**

- ABA All-American Summer Yrlg 2015
- Res Jr Champ WDE 2015

**Discoverys Verbatim Jaguar EX-95**

- 3 Time Nom. All-American
- 3rd Jersey Jug Futurity 2017
- Grand Champ WI Spring Show
- 3 Time Int. Champ MN State Fair

*3rd Dam*

**Thomsen 4226 Cadillac Jay {5} EX-95**

5-08 2x 365d 23683 5.3 1250 4.1 963

Life: 187642 5.4 10040 4.1 7554

- Res. Grand Champion MN State Fair 2009
- 4 time Milking Class winner MNSF
- 1st Jr. 2-Yr-Old WDE Jr. Show

**Steinhauers latola Applejack**

115488982 11JE00968  
USDA 12/19 99%R -329M .10% -4F .06%P +0P  
AJCA 12/19 GPTAT 99%R +1.60 GJPI 99%R +5

**Discoverys Tequila Jaded-ET**

119998696  
2-11 2x 130d 3156 5.7 166 4.0 123 RIP  
• Nom. All-American Fall Yrlg 2018  
• 4th Fall Yrlg WDE 2018  
• Nom. All-American Fall Yrlg 2018

**Tower Vue Prime Tequila-ET**

114816452 76JE156  
CDCB 12/19 99%R -1393M .21% -28F .09% -34P  
AJCA 12/19 GPTAT 99%R +26.2 GJPI 99%R -124

**Demmers Jade Jewelry {6}**

116736369 Excellent-90%  
6-00 2x 282d 13724 5.3 722 3.4 467  
3-11 2x 305d 12890 5.1 660 3.8 487  
2-11 2x 305d 12544 5.1 639 3.9 487  
4-11 2x 301d 12476 5.7 713 3.9 489  
2-00 2x 296d 11727 5.1 603 3.8 451

# March MADNESS 2020



**TERRA-ROSE COLTON GUCCI**  
MATERNAL SISTER TO LOT 37



**LOOKOUT REAGAN GLO EX-92 2E-CAN**  
DAM OF LOT 37



**TERRA-ROSE GENETICS**  
DAN CHARD 609-381-0376  
429 WOODSTOWN ALLOWAY ROAD  
WOODSTOWN, NJ 08098  
TERRAROSEGENETICS@GMAIL.COM

## Tower Vue Prime Tequila-ET

114816452 76JE156  
CDCB 12/19 99%R -1393M .21% -28F .09% -34P  
AJCA 12/19 GPTAT 99%R +26.2 GJPI 99%R -124

## Lookout Reagan Glo

CAN 106297070 EX-92-2E-CAN  
5-05 2x 284d 15299 5.5 845 4.1 636  
• 2nd Aged Cow, PA All-American Show 2016  
• 3rd Aged Cow, Premier National Jr Show 2016  
• Nom All-Canadian Jr 2-Yr-Old 2012  
• Reserve All-Quebec Jr 2-Yr-Old 2012  
• Reserve All-Canadian Jr Yrlg 2011  
• Reserve All-Canadian 4-H Yrlg 2011  
• Reserve All-Quebec Jr Yrlg 2011

## TERRA-ROSE GETTER-ET

840003208222155  
Born: June 2019

Maternal sister to Getter

### Terra-Rose Gucci

- 5th Milking Yrlg WDE 2019
- Nom. All-American Jersey Milking Yrlg 2019

## Rapid Bay Reagan-ET

104411830C 70JE9947  
CDCB 12/19 94%R -1277M .20% -24F .10% -28P  
AJCA 12/19 GPTAT 92%R +7.6 GJPI 92%R -103

## Lookout Senior Glossary

CAN 104736630 5-04 EX-93-CAN  
2-10 2x 305d 17525 5.8 1012 4.1 712  
5-01 2x 284d 14740 5.9 876 4.3 647  
• Grand Champion, Ayer's Cliff Fair 2010

Maternal sister to Senior Glossary

## Lookout Glow In The Dark VG-88-CAN

- All-Canadian Summer Yearling 2013

3rd Dam

### Shamrock Giller Glo SUP-EX-94-5E-CAN 5\*

4-02 2x 305d 17314 4.8 833 4.2 719  
Life: 8 Lact 113568 4.8 5809 4.0 4620

- All-Canadian Mature Cow 201
- Nom All-Canadian 5-Year-Old 2008

4th Dam

### Shamrock Grove Gloss-ET VG-88-CAN

4-04 2x 268d 11649 5.7 664 3.8 443

5th Dam

### Bonnyburn Lovabull Glossy EX-92-3E-CAN 5\*

5-10 2x 305d 19347 4.7 915 3.8 743  
Life: 10 Lact 162362 5.1 8382 4.0 6547

6th Dam

### Bonnyburn E Designer Robinette VG-85-CAN

3-09 2x 305d 12355 4.9 609 3.9 484

7th Dam

### Bonnyburn B T Robina VG-86-CAN

7-05 2x 305d 13710 5.2 715 3.7 510

8th Dam

### Bonnyburn Bright Rondith VG-87-CAN

7-04 2x 305d 16946 4.4 750 3.8 653

9th Dam

### Bonnyburn Doris Rhonda VG-86-CAN

6-05 2x 304d 11224 5.4 614 3.9 438



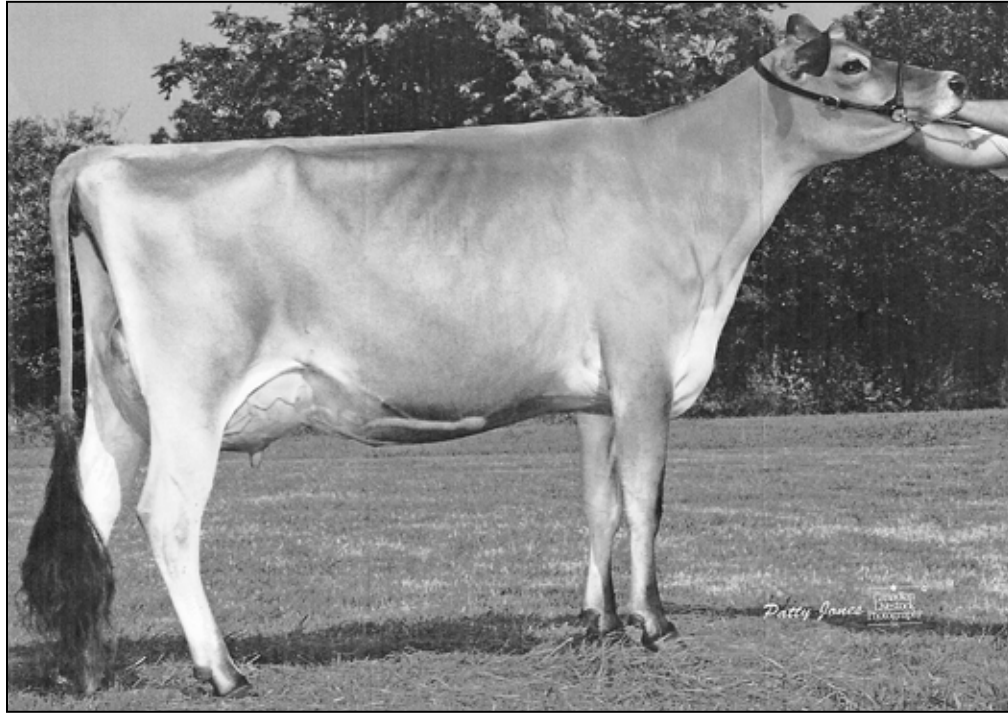

**DKG RENAISSANCE CHARM EX-92**  
5TH DAM OF LOT 38



**WAVERLY FARM**  
C/O MIKE STILES  
461 WAVERLY ROAD  
CLEAR BROOK, VA 22624  
540-533-1193  
WAVERLYFARM@COMCAST.NET

**WF TERPSTER CARESS**

840003130571441  
Born: September 23, 2017 • Herd No. 6010

Due: May 1, 2020-July 1, 2020 by WF Attaboy Aviator  
840003137355386

(Son of Lyon Tbone Apple EX-94)

**WF Action Terpster**

118049214 JE03877  
USDA 12/19 94%R -78M -.16% -36F -.02%P -7P  
AJCA 12/19 GPTAT 92%R +1.50 GJPI 92%R -32

**WF Academy Celine**

840003124689020 Excellent-92%  
3-06 2x 305d 17570 4.9 868 3.3 582  
4-08 2x 289d 14610 4.7 687 3.3 489  
2-00 2x 305d 12930 4.6 592 3.3 432

**BW Academy-ET**

116022712 11JE1000  
USDA 12/19 99%R +761M -.14% +8F -.10%P +7P  
AJCA 12/19 GPTAT 99%R +1.10 GJPI 99%R +62

**WF Motion Charm**

117472930 Excellent-94%  
6-07 2x 277d 16150 4.6 747 3.7 605  
4-05 2x 305d 15730 4.4 687 3.8 596  
3-03 2x 305d 15660 4.8 751 3.6 564  
5-07 2x 281d 14660 4.7 689 3.9 570  
7-07 2x 305d 13060 4.0 522 3.6 476  
1-11 2x 271d 9800 5.1 495 3.8 371

*3rd Dam*

**WF Big Time Chyna EX-90%**  
3-01 2x 296d 13710 5.0 686 3.9 537

*4th Dam*

**WF/NN Damon Chyna VG-87**  
2-11 2x 277d 10970 4.2 456 3.4 375

*5th Dam*

**DKG Renaissance Charm EX-92**  
5-02 2x 305d 18930 5.6 1067 3.8 714  
6-06 2x 305d 18870 5.1 957 3.7 692

# March MADNESS 2020



**BROOK HOLLOW BEST THREE 2018**  
SAME FAMILY AS LOTS 39-40



**BROOK-HOLLOW FF KANONA**  
SELLS AS LOT 39



**BROOK-HOLLOW FARMS**  
DELBERT & HEATHER YODER  
8820 CAMP ROAD  
WEST SALEM, OH  
216-496-8819  
BROOKHOLLOWFARMS@AOL.COM

## BROOK-HOLLOW FF KANONA

68199597

Born: March 8, 2019

- *Nom. All-American Spring Calf 2019*
- *2nd Spring Calf WDE 2019*
- *Member All-American Jr Best 3 Females 2018 & 2019*
- *First Jr Best 3 Females WDE*

### Brown Heaven R Fast&Furious ET

109109714

PPR +64 61%R PTAT +0.9 65%R 12/19

PTA +807M +12F +14P +87NM\$ 66%R (GEN)

PTA PL +0.1 SCS +3.00 DPR +0.0 SCE 6.5

### Brook Hollow Kanani

68158383

1-11 2x 305d 16990 6.0 1025 3.2 544

3-02 2x 305d 15470 5.1 790 4.1 642

- *1st Fall Calf OH State Show 2014*

### Top Acres Grandslam ET

68113986

PPR +16 97%R PTAT -0.3 97%R 12/19

PTA -23M +11F +0P +55NM\$ 99%R (MACE)

PTA PL -0.5 SCS +3.15 DPR +0.7 SCE 4.6

### Brook Hollow JP Honolulu ET

957276

5/08 2E-E91 E92 E90 E91 E91 E90 (08/12)

4-04 2x 365d 38130 3.1 1169 3.4 1315

5-09 2x 283d 33780 3.6 1229 3.3 1125

3-03 2x 365d 32490 3.9 1264 3.3 1078

2-03 2x 310d 20610 3.9 808 3.3 682

Life: 1498d 137610 3.5 4874 3.4 4654

- *Member HM All-American Jr Best 3 Females 2007*
- *2nd Winter Calf OH State Fair 2007*

### 3rd-9th Dams

#### Brook Hollow Hawaiianluau ET EX-90

2-07 2x 365d 25350 3.6 914 3.0 754

- *Nominated All American Spring Calf 2005*

#### Top Acres Pre Para EX-91 91-MS 3E

4-05 2x 360d 30320 5.2 1569 3.1 932

#### Top Acres Jway Parasol ET VG-86

3-09 2x 339d 28780 5.7 1631 3.3 964

#### Top Acres Dotson Paisley ET EX-90 2E

6-02 2x 365d 34910 4.6 1618 3.6 1244

#### Arnola Peggy Priscilla EX-91 5E

4-10 2x 365d 30800 4.4 1348 3.2 974

#### Arnola Pauline Peggy 4E

7-07 2x 365d 28410 3.5 1002 3.2 903

#### N C Mtn Alaric Pauline 2E

6-00 2x 365d 25750 4.1 1064





**BROOK HOLLOW BEST THREE 2019**  
SAME FAMILY AS LOTS 39-40



**BROOK HOLLOW WHISKEY KOKITA**  
SAME FAMILY AS LOTS 39 & 40



**BROOK-HOLLOW FARMS**  
DELBERT & HEATHER YODER  
8820 CAMP ROAD  
WEST SALEM, OH  
216-496-8819  
BROOKHOLLOWFARMS@AOL.COM

**BROOK-HOLLOW HANDIWORK**

68204014

Born: September 9, 2019

- Same family as Member All-American Jr Best 3 Females 2018 & 2019
- First Jr Best 3 Females WDE

*Same family as Haniwork*

**Brook Hollow Whiskey Kokita**

- 1st Winter Calf WDE 2019

**Cutting Edge Woody ETV**

68173214

PPR +59 62%R PTAT +1.3 66%R 12/19

PTA +290M +9F +11P +98NM\$ 66%R (GEN)

PTA PL +0.9 SCS +3.24 DPR -0.6 SCE 4.2

**Brook Hollow JP Honolulu ET**

957276

5/08 2E-E91 E92 E90 E91 E91 E90 (08/12)

4-04 2x 365d 38130 3.1 1169 3.4 1315

5-09 2x 283d 33780 3.6 1229 3.3 1125

3-03 2x 365d 32490 3.9 1264 3.3 1078

2-03 2x 310d 20610 3.9 808 3.3 682

Life: 1498d 137610 3.5 4874 3.4 4654

- Member HM All-American Jr Best 3 Females 2007

**Top Acres Jet Pilot ET**

191611

PPR -58 95%R PTAT +0.7 97%R 12/19

PTA -403M +0F -16P -187NM\$ 97%R (GEN)

PTA PL -1.9 SCS +3.02 DPR -3.5 SCE 7.7

**Brook Hollow Hawaiianluau ET**

939281

5/11 E90 E93 E93 E92 E92 V85 (2/11)

2-07 2x 365d 25350 3.6 914 3.0 754

- Nominated All American Spring Calf 2005

*3rd-8th Dams*

**Top Acres Pre Para** EX-91 91-MS 3E

4-05 2x 360d 30320 5.2 1569 3.1 932

**Top Acres Jway Parasol** ET VG-86

3-09 2x 339d 28780 5.7 1631 3.3 964

**Top Acres Dotson Paisley** ET EX-90 2E

6-02 2x 365d 34910 4.6 1618 3.6 1244

**Arnola Peggy Priscilla** EX-91 5E

4-10 2x 365d 30800 4.4 1348 3.2 974

**Arnola Pauline Peggy** 4E

7-07 2x 365d 28410 3.5 1002 3.2 903

**N C Mtn Alaric Pauline** 2E

6-00 2x 365d 25750 4.1 1064

# March MADNESS 2020



**ROUND HILL CARTER WATSON ET**  
MATERNAL SISTER TO LOT 41



**ROUND HILL TALANT WILONA ET VG-88**  
MATERNAL SISTER TO LOT 41



**TOP ACRES GARBRO WANDA ET EX-91**  
DAM OF LOT 41

*Maternal/Full sisters to West*

**Round Hill Talant Wilona ET VG-88**

- 1st Sr 2-Yr-Old/Res Int Champ Eastern Nat'l 2019
- 6th Sr 2-Yr-Old WDE 2019
- Nom All-American Fall Yrlg 2018
- Res All-American Fall Calf 2017

**Round Hill Braidn Wanita ET VG-88 90-MS**

- All-American Milking Yrlg 2018
- 1st Milking Yrlg Eastern Nat'l 2018
- 1st Milking Yrlg WDE 2018

**Round Hill CP Whitney ET VG-85**

**Round Hill Braiden Wendi ET VG-85**

**Round Hill Talant Wisper ET VG-87**

- Res Grand & Int Champ CA State Fair 2019

**Round Hill Carter Watson ET**

- 1st Fall Calf/Jr Champ MN State Fair 2019
- 1st Fall Calf/Res Jr Champ WI Spring Show 2019
- Res Jr Champ WI State Show 2019

**Round Hill Supre Welcome ET**

- 3rd Spring Yrlg Eastern Nat'l 2018

**Round Hill Seaman Wonton ET**

- 4th Spring Calf WDE 2019
- 1st Spring Calf MD Invitational Show 2019

*3rd-5th Dams*

**Top Acres Jetway Wish ET EX-91 2E**

5-04 2x 365d 30207 4.0 1211 3.4 1017

- All-American Fall Calf 2001

**Top Acres EJ Whizzbang EX-93 5E**

8-00 2x 365d 28980 5.2 1505 3.5 1011

Life: 2627d 168310 5.1 8547 3.6 6068

- All-American 5-Yr-Old 1995
- All-American Jr 3-Yr-Old 1993
- All-American Jr 2-Yr-Old 1992
- All-American Spring Yrlg 1991

**My T Fine Whisper EX-90 2E**

4-01 2x 365d 25020 4.6 1145 3.8 947

- Res All-American Aged Cow 1992



JENNINGS GAP DAIRY  
C/O BILLIE JO RHODES  
1435 STOVER SHOP ROAD  
CHURCHVILLE, VA 24421  
540-292-9366  
SWISSY09.BS@GMAIL.COM

## ROUND-HILL C WEST-ET

68204203

Born: September 5, 2019

### Shiloh Brookings Cadence ET

71130650

PPR +134 98%R PTAT +1.20 97%R 12/19

PTA +1068M +41F +40P +329NM\$ 98%R (MACE)

PTA PL +1.5 SCS +2.86 DPR -2.2 SCE 2.86

### Top Acres Garbro Wanda ET

68130904

04/04 E91 E90 E91 E91 V88 E92 (12/14)

4-00 2x 305d 23790 4.7 1109 3.6 864

5-00 2x 330d 18300 4.1 743 3.8 687

- 1st 5-Yr-Old Eastern Nat'l 2015
- HM All-American 4-Yr-Old 2014
- 3rd 4-Yr-Old WDE 2014
- 1st 4-Yr-Old Eastern Nat'l 2014
- 2nd 4-Yr-Old SE Nat'l 2014
- Nom All-American 3-Yr-Old 2013
- 5th Jr 3-Yr-Old WDE 2013

### Blessing Mort Legacy

193906 Excellent-91

PPR -51 98%R PTAT +0.4 98%R 12/19

PTA +43M -6F -10P -294NM\$ 99%R (MACE)

PTA PL -4.3 SCS +3.20 DPR -1.1 SCE +5.7

### Round Hill Pre Wishful ET

918994

6/10 2E-E91 E94 V88 E91 E93 E90 (10/09)

4-03 2x 365d 25840 4.7 1214 3.3 854

2-06 2x 365d 21990 4.5 984 3.5 767

- All-American Winter Calf 2003





**ARETHUSA BRAIDEN NADIA EX-91**  
DAM OF LOT 42



**JO-DEE JAMES NIKEISHA ET EX-91**  
2ND DAM OF LOT 42

**NORA!**

- All-American Component Merit Cow 2007
- Grand Champion Central National Show 2007
- HM All-American Aged Cow 2006
- HM All-American 5-Yr-Old Cow 2004
- All-American Jr 3-Yr-Old Cow 2002
- Grand Champion Western National 2002
- 1st Jr 3-Yr-Old Cow Central National 2002
- Nom All-American Jr 2-Yr-Old Cow 2001
- 1st Jr 2-yr-Old Cow Western National 2001
- Grand Champion Western National 2001

Maternal sisters to Nikeisha

**Jo-Dee Prelude Nancy E94 94-MS**

4-00 2x 305d 27290 4.0 1120 3.4 963

- Nom All-American 4-Yr-Old Cow 2009
- Res All-American Jr 3-Yr-Old Cow 2008
- 1st Jr 3-Yr-Old Cow Western National 2008
- 2nd Jr 3-Yr-Old Cow & BU Central National 2008
- Res All-American Summer Yrlg Heifer 2006
- 1st Summer Yrlg Heifer Western National 2006

**Jo-Dee Jade Nora Nillawafer EX-93 93-MS 2E**

**Jo-Dee Wonderment Nuclear ET EX-92 2E**

- Nom All-American 5-Yr-Old 2015
- Nom All-American Sr 2-Yr-Old 2012

**Jo-Dee Premium Nickelback ET EX-91 EX-MS**

**Jo-Dee Premium Nadia ET EX-91 91-MS**

**Jo-Dee Starbuck Nori ET EX-91 EX-MS**

**Jo-Dee Denmark Norabella ET EX-90 EX-MS**

**Valligrove No No Nanette ET EX-90 92-MS**

**Jo-Dee Starbuck Noticeable ET EX-90 EX-MS**

**Jo-Dee Starbuck Normandy ET EX-90 92-MS**

**Jo-Dee Denmark Nookie ET EX-90 EX-MS**

**Jo-Dee Wonderment Nuzzle ET EX-90**

**Jo-Dee Premium Nibbles ET EX-90**

*3rd-4th Dams*

**Valligrove Jetway Nora E93-2E**

7-02 2x 365d 36260 3.6 1306 3.2 1162

Life: 1972d 153170 5816 5122

**Toulumne Ensign Noel E90-2E**

3-05 2x 302d 31440 3.5 1090 3.4 1056

5-10 2x 365d 23000 3.7 854 3.0 698

- 1st Total Performance Western/Nat CA 2001



**ARETHUSA FARM**  
C/O MATT SENEAL  
556 SOUTH PLAINS ROAD  
LITCHFIELD, CT 06759  
401-714-7113  
MATT@ARETHUSAFARM.COM

**Cutting Edge Thunder**

68121893 Not Classified

PPR +12 93%R PTAT +0.5 96%R 12/19

PTA -224M -1F -5P +93NMS 97%R (MACE)

PTA PL +2.0 SCS +2.80 DPR +0.5 SCE +5.6

**Arethus Braiden Nadia**

68152017

5/10 E91 E92 E92 E90 E91 E90 (02/19)

4-01 2x 300d 26490 3.8 1010 3.3 863

5-05 2x 254d 19940 3.7 739 3.4 680

3-01 2x 267d 19300 4.2 812 3.2 618

2-01 2x 266d 15940 4.3 683 3.4 541

- 2nd 4-Yr-Old Northeast Nat'l 2017
- 2nd Jr 3-Yr-Old Eastern States Expo 2016
- All-American Spring Yrlg 2014
- Res. Jr Champ WDE 2014
- 1st Spring Yrlg WDE 2014

**ARETHUSA THUNDER NICOLA**

68197905

Born: September 1, 2018

Due: July 26, 2020 to Larainbowfly Dynamite ET  
14BS00393

**Blessing Tex Braiden ET**

198435 Excellent-92

PPR -83 96%R PTAT +0.5 98%R 12/19

PTA -499M -38F -23P -191NMS 99%R (GEN)

PTA PL +2.2 SCS +2.86 DPR -0.1 SCE +7.2

**Jo-Dee James Nikeisha ET**

68119950

5/03 E91 E92 E91 E93 E91 E91 (4/15)

7-11 2x 339d 31890 4.0 1266 3.1 981

6-01 2x 305d 31640 4.2 1332 3.0 963

4-08 2x 305d 27250 5.3 1445 3.2 864

3-03 2x 304d 20980 4.1 868 3.2 674

- All-American Winter Yrlg 2011
- Jr Champ WDE 2011
- All-American Winter Calf 2010
- All-American Jr Best Three 2010
- 2 Time Jr Champ WDE 2010 & 2011

Full sister to Nikeisha

**Jo-Dee James New York ET EX-90 EX-MS**

# March MADNESS 2020



**RANDOM LUCK V PRECIOUS EX-91**  
2ND DAM OF LOT 43



**MASE & CAREY**  
C/O AUDREY HEATH  
P.O. BOX 1001  
ANDOVER, OH 44003  
814-547-8319  
ASHKAYE96@YAHOO.COM

## Top Acres Winmore ET

68154881 Not Classified  
PPR -84 82%R PTAT +0.5 83%R 12/19  
PTA -751M -8F -28P -207NM\$ 99%R (GEN)  
PTA PL -1.6 SCS +3.23 DPR -1.1 SCE +6.9

## Precious B Peaceful ET

68167748  
4/06 E91 E90 E94 E92 E91 E90 (4/19)  
3-05 2x 300d 22740 4.0 908 3.1 698  
2-04 2x 334d 13760 4.2 583 3.3 460

## MEADOW HILL WINMORE PLEASURE

68199910  
Born: March 2, 2019 • Herd No. 607  
• 1st Spring Calf MD State Fair 2019

## Blessing Tex Braiden ET

198435 Excellent-92  
PPR -83 96%R PTAT +0.5 98%R 12/19  
PTA -499M -38F -23P -191NM\$ 99%R (GEN)  
PTA PL +2.2 SCS +2.86 DPR -0.1 SCE +7.2

## Random Luck V Precious

68107525  
10/11 3E-E94 E92 E95 E90 E95 E94 (06/19)  
5-00 2x 365d 28820 4.2 1201 3.2 921  
3-00 2x 365d 27377 4.5 1191 3.4 913  
7-07 2x 365d 25110 4.5 1118 3.2 796  
10-2 2x 305d 18790 4.5 846 3.4 635  
Life: 3121d 196420 4.5 8779 3.4 6771  
• All-American Summer Yrlg 2009  
• Nom All-American Jr 2-Yr-Old 2010  
• Res All-American Jr 3-Yr-Old 2011

### 3rd Dam

**Random Luck KB Phoebe EX-93 2E**  
5-08 2x 365d 34210 4.5 1541 3.1 1048  
Life: 2054d 168480 4.7 7940 3.6 6017  
• Nom All-American Aged Cow 2010  
• HM All-American Sr 3-Yr-Old 2006

### 4th Dam

**Ms Elm Park Papoose ET EX-91**  
7-07 2x 365d 27681 4.4 1221 3.2 876  
• Nom All-American Produce of Dam 2008

### 5th Dam

**Kies Haven Vogue Pammy EX-91**  
4-08 3x 365d 38740 5.0 1920 3.6 1411  
• HM All-American Jr 2-Yr-Old 1994

### 6th Dam

**Kies Haven Jade Polly VG-87**  
5-11 2x 305d 19160 4.3 817 3.4 652

### 7th Dam

**Kies Haven BFJ Peony VG-88**  
3-06 2x 305d 13530 3.9 530 3.4 461

### 8th Dam

**Cie Kies Haven Era Penny EX-90 4E**  
6-09 2x 305d 15830 4.5 708 3.4 536

### 9th Dam

**IE Kies Haven Colonel Pam VG-85**  
9-11 2x 365d 18900 3.8 711 3.5 655  
Life: 2622d 127680 3.6 4642 9.9 1272





**TOPP-VIEW**  
C/O PHIL TOPP  
9477 BOTKINS ROAD  
BOTKINS, OH 45306  
937-538-7423  
P\_T\_LLC@YAHOO.COM

**Cutting Edge Seaman**

68137657 Not Classified  
PPR +20 92%R PTAT +0.9 95%R 12/19  
PTA +239M +8F +19P -77NM\$ 97%R (MACE)  
PTA PL +2.9 SCS +3.21 DPR +2.6 SCE +9.6

**Topp-View Braiden Siphon**

68159844  
5/04 E90 E90 E92 V89 V88 E90 (8/19)  
3-02 2x 305d 14530 3.5 502 3.2 462

**TOPP-VIEW SILLY SEAMAN**

68201663  
Born: June 4, 2019



**KJS SUE JETAWAY SUZANNE EX-93 2E**  
3RD DAM OF LOT 44

**Blessing Tex Braiden ET**

198435 Excellent-92  
PPR -83 96%R PTAT +0.5 98%R 12/19  
PTA -499M -38F -23P -191NM\$ 99%R (GEN)  
PTA PL +2.2 SCS +2.86 DPR -0.1 SCE +7.2

**Topp-View Jolt Spooky ET**

68114128 2E-E91 E92 E91 E91 E91 E90 (10/14)  
3-07 2x 333d 17660 3.7 655 3.1 548  
4-10 2x 305d 15740 3.2 498 3.4 528  
2-03 2x 337d 15250 3.6 544 3.3 496

3rd Dam

**KJS Sue Jetway Suzanne EX-93 2E**

4-08 2x 365d 25510 3.7 950 3.4 860  
3-08 2x 304d 16890 3.6 603 3.4 574

- Res All-American 4-Yr-Old 2002
- Nom All-American Sr 3-Yr-Old 2001

4th Dam

**KJS Silly Sensation Sue VG-85**

2-00 2x 280d 12420 4.2 516 3.5 439

5th Dam

**KJS Sis Jaded Silly VG-88**

4-06 2x 311d 19840 4.3 858 3.4 679



**TERRA-ROSE GENETICS**  
DAN CHARD 609-381-0376  
429 WOODSTOWN ALLOWAY ROAD  
WOODSTOWN, NJ 08098  
TERRAROSEGENETICS@GMAIL.COM

**Kulp-Terra Daryou Cliff ET**

840003143858205  
PPR +76 64%R PTAT +1.30 64%R 12/19  
PTA +544M +12F +27P +122NM\$ 66%R (MACE)  
PTA PL -0.6 SCS +3.08 DPR -1.3 SCE +5.2

**Terra Rose Sup Sasha- ET**

8615821  
3/09 V86 V87 V88 +84 V86 (12/16)  
2-11 2x 268d 16511 4.8 787 3.6 597  
6-02 2x 305d 18509 4.7 859 3.8 640

Maternal sisters to Sasha

**Terra Rose Gotcha Shantel EX-93 2E**

**Terra Rose Rhythm Sadie EX-94 2E**

Res All-American 5-Yr-Old 2009

**Terra Rose R Shannon EX-92 2E**

**TERRA-ROSE CLIFF SHASTA**

840003208028735 Pending  
Born: December 4, 2019 Tattoo LE: TR-45



**KULP GEN STARBUCK SHANIA ET EX-94 4E**  
2ND DAM OF LOT 45

**Shania**

- All American 5-Yr-Old 2005
- All-American Aged Cow 2006
- 1st Sr. 3-Yr-Old Eastern National 2003
- Grand Champ Eastern Nat'l 2005
- 1st 5-Yr-Old Central Nat'l 2005
- Res. Grand Champ Eastern Nat'l 2006
- 1st & BU Aged Cow, Central Nat'l, 2006

**Old Mill WDE Supreme ET**

197920 Not Classified  
PPR +33 97%R PTAT +0.7 98%R 12/19  
PTA +225M +7F +6P +60NM\$ 99%R (MACE)  
PTA PL -0.3 SCS +3.03 DPR -0.1 SCE +8.7

**Kulp Gen Starbuck Shania ET**

889439  
12/06 4E-E94 E92 E93 E98 E91 E95 (4/12)  
6-09 2x 305d 30260 4.2 1257 3.4 1015  
5-08 2x 336d 30600 4.3 1330 3.2 990  
3-08 2x 321d 22130 4.3 960 3.3 735  
9-08 2x 305d 207250 4.7 970 3.5 724  
Life: 2642d 171330 4.4 7590 3.4 5808

3rd-7th Dams

**Sun-Made Patrick Stardom 2E-90**

5-04 2x 365d 25750 5.0 1277 3.7 964

**Golden Sun Billy Starbrite ET 3E**

6-05 2x 365d 35410 3.9 1372 3.5 1249

5-05 2x 355d 30980 3.5 1097 3.6 1130

**Top Acres Elegant Starlite ET 3E**

9-05 2x 365d 34360 4.7 1618 3.6 1247

**Kilrovock Snow Storm 563222 5E**

10-1 2x 365d 30210 4.1 1225 3.8 1153

- National Total Performance Winner 1981

**Kilravock Midnight Snow 512559 5E**

11-04 2x 365d 22050 4.2 931

- Member All-American Produce 1971, 1972, 1973

# March MADNESS 2020



**JOMILL BURDETTE KALLIOPE**  
MATERNAL SISTER TO LOT 46



**JOMILL POKER KEEGAN EX-94 3E**  
DAM OF LOT 46



**JASON HEETER**  
19072 SHADE VALLEY ROAD  
SHADE GAP, PA 17255  
215-534-5534  
HEETER2000@YAHOO.COM

## JOMILL D KAN'T STOP LOVING YOU-ET

840003142653004 94.9% Ayrshire  
Born: December 1, 2019 • Herd No. JM58G

*Maternal sister to Kan't Stop Loving You*

### **Jomill Burdette Kalliope**

- *Un. All-American Fall Yrlg 2019*
- *Jr Champ All-American Harrisburg 2019*
- *Jr Champ/1st Fall Yrlg Int'l Ayrshire Show 2019*
- *Res Jr Champ Mid-Atlantic Nat'l Jr 2018*
- *Jr Champ Mid-Atlantic Nat'l 2018*
- *Res Jr Champ Int'l Ayrshire Show 2018*
- *Jr Champ Southern Nat'l 2018*
- *Un. All-American Fall Calf 2018*
- *Res Jr All-American Fall Calf 2018*

### **Nexus Dreamer**

103734662  
PTA -54M +10F -1P 96R 12/19  
PTA +.90T 92R 12/19  
D/AV 20101M 4.0 814F 3.2 639P

### **Jomill Poker Keegan**

100582699 Excellent-94 3E  
5-02 2x 359d 22046 3.6 791 3.0 672  
7-10 2x 248d 18557 3.7 683 2.9 543  
3-09 2x 341d 16885 4.1 697 3.2 545  
2-04 2x 360d 16850 4.0 672 3.1 527  
Life: 1763d 101399 3.7 3777 3.0 3077  
• *3rd Aged Cow Mid-Atlantic Nat'l 2016*  
• *2nd 5-Yr-Old Mid-Atlantic Nat'l 2015*  
• *3rd Sr 3-Yr-Old Southern Nat'l 2013*  
• *2nd Sr 2-Yr-Old Mid-Atlantic Nat'l 2012*

### **Des Chamois Poker-ET**

8401621  
PTA +156M +19F +4P 98R 12/19  
PTA +.60T 98R 12/19  
D/AV 19258M 4.0 764F 3.1 606P

### **Pocopson Meadow Brendan Katada**

100312272 Good Plus-83  
8-05 2x 291d 25580 3.3 854 3.3 847  
7-06 2x 247d 20850 3.9 807 3.3 693  
5-06 2x 262d 20700 3.7 757 3.3 691  
4-06 2x 302d 20030 3.9 776 3.3 652  
2-04 2x 287d 14000 4.4 619 3.3 467  
3-04 2x 295d 13670 3.9 535 3.4 465  
Life: 1708d 116380 3.8 4427 3.3 3872





**STEAM-VALLEY WILTON MAGIC BRI EX-94 2E**  
3RD DAM OF LOT 47



**OLD BANKSTON JC BANNER**  
MATERNAL SISTER TO DAM OF LOT 47



**OLD-BANKSTON-JC BRITNEY-ET VG-86 88-MS**  
DAM OF LOT 47



**OLD-BANKSTON JC BRI'S BIKINI-ET EX-94**  
2ND DAM OF LOT 47



**JOHN CANNON & FAMILY**  
3098 210TH STREET  
DYERSVILLE, IA 52040  
563-542-7104  
CANNONABS@HOTMAIL.COM

**SCO-LO REAGAN BANDANA**

840003200856294  
Born: June 14, 2019

**Palmyra Berkely Reagan-ET**

840003123620602  
PTA +380M +22F +13P 99R 12/19  
PTA +1.60T 99R 12/19  
D/AV 20160M 3.9 796F 3.2 642P

**Old-Bankston-JC Britney-ET**

840003137167558 97368% Ayrshire VG-86 88-MS  
2-04 2x 328d 18672 4.7 878 3.4 628

*Maternal sister to Britney*

**Old Bankston JC Banner**

- 1st Jr 2-Yr-Old/Int & HM Champ WDE 2019
- 1st Jr 2-Yr-Old/Grand Champ MD State Fair 2019

**Palmyra Tri-Star Burdette-ET**

100419568  
PTA +421M +12F +18P 99R 12/19  
PTA +1.80T 99R 12/19  
D/AV 19827M 3.9 781F 3.2 632P

**Old-Bankston JC Bri's Bikini-ET**

69949958 Excellent-94 MAX  
2-08 2x 342d 21320 3.9 827 3.2 689

*3rd Dam*

**Steam-Valley Wilton Magic Bri EX-94 2E**

5-11 2x 364d 32470 3.3 1058 3.0 977  
Life: 1638d 123540 3.5 4312 3.1 3813

- Un. All-American 100,000lb Cow 2013
- HM All-Canadian Aged Cow 2012
- HM All-American Aged Cow 2012
- All-World 5-Yr-Old 2011
- All-Canadian 5-Yr-Old/Aged Cow 2011-2013
- Grand Champ Royal 2011-2013
- Un. All American 5-Yr-Old 2011
- Grand Champ/1st 5-Yr-Old Int'l Ayrshire 2011

*4th Dam*

**Ayrdell's Tri Magic Barbie VG-85**

2-00 2x 265d 15370 3.4 520 3.0 462

- Nom All-American Summer Yrlg 2005
- HM Jr All-American Summer Yrlg 2005
- 1st Summer Yrlg Southern Nat'l 2005

# March MADNESS 2020



**PALMYRA LOCHINVAR R BETHANY**  
DAM OF LOT 48



**PALMYRA**  
C/O EVAN CREEK  
18811 WAGAMAN ROAD  
HAGERSTOWN, MD 21740  
EPCTRANSPORT@LIVE.COM  
301-514-4213

## Conebella Dixon's Timothy-ET

840003130698036  
PTA +927M +56F +41P 43R 12/19  
PTA +.60T 40R 12/19

## Palmyra Lochinvar R Bethany

840003134990007 Very Good-88 @ 2-02  
149 days proj 20469 3.7 757 3.0 625

- HM All-American Milking Yrlg 2019
- 3rd Milking Yrlg WDE 2019
- HM All-American Fall Calf 2018
- 3rd Fall Calf WDE 2018

## PALMYRA TIMOTHY L BETHANY

840003205149280  
Born: September 1, 2019

*"Same family as famous Sires Burdette & Bendig"*

### Libby's Lochinvar M

100543021  
PTA +1104M +4F +15P 95R 12/19  
PTA +1.40T 92R 12/19  
D/AV 20103M 3.8 761F 3.1 614P 8.5T

### Palmyra Riggins B Bethany

69261822 Excellent-90  
6-03 2x 292d 24710 3.7 914 3.1 765  
3-00 2x 319d 21290 3.9 838 3.4 716  
7-02 2x 355d 20430 3.7 759 3.2 662  
2-01 2x 275d 18310 4.0 736 3.2 593  
4-00 2x 302d 18260 3.9 715 3.3 594  
5-02 2x 330d 17600 4.0 712 3.4 594  
Life: 1873d 120600 3.9 4674 3.3 3924

### 3rd Dam

**Palmyra Baltimore CR Bethany EX-90**  
5-08 2x 365d 25010 3.8 948 3.2 812  
Life: 1925d 109470 3.9 4219 3.3 3567

### 4th Dam

**Palmyra Calimero R Bethany-ET EX-90**  
1-10 2x 328d 20470 4.0 818 3.2 658  
Life: 1818d 105850 4.0 4251 3.4 3571  
• Res All-American Sr 2-Yr-Old 2009  
• 3rd Sr 2-Yr-Old WDE 2009  
• All-American Milking Yrlg 2008  
• 1st Milking Yrlg WDE 2008

### 5th Dam

**Palmyra Ripkin Bethany EX-90**  
4-03 2x 365d 26319 3.6 936 3.2 850  
3-01 2x 365d 26160 3.7 974 3.2 843  
• 3rd Jr 2-Yr-Old Mid-Atlantic 2003

### 6th Dam

**Palmyra Reno Bethany-ET EX-90**  
4-08 2x 365d 35780 3.8 1374 3.1 1123  
Life: 1551d 120700 3.7 4496 3.2 3855  
• 3rd Jr 3-Yr-Old Southern Nat'l 2002  
• HM All-American Jr 2-Yr-Old Jr & Open 2001  
• 2nd Jr 2-Yr-Old Southern Nat'l 2001

### 7th Dam

**Palmyra C. Blush VG-85**  
5-10 2x 365d 31320 4.0 1257 3.4 1076  
Life: 1995d 144068 4.2 6040 3.4 4934





MAPLEHURST LES MARZIPAN EX-94-CAN 3E  
DAM OF LOT 49



ED CROSSLAND  
1030 LONGWOOD DRIVE  
CUMBERLAND, MD 21502  
301-697-1328  
GLADHEARTHOLSTEINS@GMAIL.COM

**GLADHEART MONA-ET**

840003206246852  
Born: September 9, 2019 • Herd No. 104  
A2A2

*Full sister to Marzipan*  
**Maplehurst Les Maya EX-91**  
3-06 3x 304d 19090 4.8 925 3.3 636  
• HM All-American Sr 3-Yr-Old 2015

**Coulee Crest Fame Latimer-ET**

78001154 A2A2 76GU810  
12/19 USDA GPTA +54M -0.3% -3F +0.5% +11P  
PTA -2.1DPR +0.5PL  
PTA -29NM\$ 17NM%ile -14CM\$ 84% Rel 3.05SCS  
12/19 PTAT +2.1 +1.8UDC +3.2FLC 79%Rel  
PTI +53

**Maplehurst Les Marzipan**

9594210 A2A2 Excellent-94-CAN 3E  
5-06 2x 365d 25441 3.7 996 3.2 811  
4-01 2x 365d 21076 4.4 926 3.3 694  
2-00 2x 327d 19383 4.1 798 3.2 626  
3-00 2x 330d 18406 4.5 820 3.4 617  
• 2nd 100,000lb Cow Harrisburg 2018  
• Grand Champ Canadian National Show 2016  
• Grand Champ Canadian National Show 2015

**Flambeau Manor Tiller Les-ET**

604826 A2A2 1GU428  
12/19 USDA GPTA -116M +0.6% +6F +0.0% -4P  
PTA -0.9DPR +1.0PL  
PTA +24NM\$ 23NM%ile +22CM\$ 97% Rel 3.05SCS  
12/19 PTAT +1.1 +1.4UDC +0.5FLC 97%Rel  
PTI +20

**Maplehurst Turleys Marissa**

7433708 Excellent-90  
6-01 2x 365d 21233 4.8 925 3.3 743  
Life: 98115 4.3 4255 3.5 3382

3rd Dam VG-85  
4th Dam VG-80  
5th Dam VG-88  
6th Dam VG-84

# March MADNESS 2020



CHRIS REICHARD & BETH CLARK  
711 INDIAN EVE ROAD  
NEW PARIS, PA 15554  
717-816-4816 CHRIS  
BCLARKIE@YAHOO.COM

## SNIDERS ALL IN RINKLE

97008626  
Born: June 3, 2019

### Sniders Lonestar All-In

97000272  
12/19 USDA GPTA +405M .02% +15F +.03% +19P  
PTA -3.0DPR -2.6PL  
AGA 12/19 PTAT +1.2 +0.1UDC 0.4FLC  
PTI +14

### Sniders Alymo Reece

7800634 Excellent-90 A2A2  
4-03 2x 365d 19100 5.1 972 3.7 716  
3-03 2x 309d 14590 5.0 733 3.7 538  
2-03 2x 297d 12050 4.6 555 3.5 419

### Sniders Garrett Alymo-ET

68018757  
8/19 GPTA -427M +.19% +14F +.06% -3P

### Sniders Showtime Reba

68018767 Very Good-87  
6-02 2x 365d 20620 4.0 833 3.7 755  
4-02 2x 307d 19200 4.1 796 3.7 706  
5-02 2x 323d 19170 4.2 805 3.6 699  
3-02 2x 309d 16320 4.3 703 3.6 587  
2-01 2x 327d 12330 4.5 554 3.6 441

#### 3rd Dam

**Paradise Acres Ronald Rebecca** GP-83  
4-03 2x 365d 26100 3.9 1019 3.2 844

#### 4th Dam

**Paradise Acres Magician Rae** GP-82  
5-11 2x 305d 22710 3.6 825 3.0 690



KEYSTONE FARM  
C/O TIM SEIPT  
405 STOUTS VALLEY ROAD  
EASTON, PA 18042  
610-984-7912  
TDS5142@GMAIL.COM

## KEYSTONE TWIZZLE POLISH

3203920568 99%RHA-I  
Born: June 1, 2019

### All Nure Twizzle

33990420670 99%RHA-I \*TR \*TC \*TY \*TV \*TL  
PTA -700M +24F +3P 79R 12/19  
PTA +1.6PL 2.56SCS +.2DPR 5.9%DCE  
PTA +3.23T +2.51UDC +1.55FLC 77R 12/19  
GTPI +2092G

### Keystone Aftershock Pepper

72958759 Very Good-87 VG-MA  
4-02 3x 322d 31880 4.1 1313 3.2 1023  
2-11 2x 365d 30870 4.2 1297 3.3 1030  
2-00 3x 294d 20400 4.5 925 3.2 662

### Ms Atlees Sht Aftershock-ET

65249839 Excellent-92 \*TC \*TY \*TV \*TL  
PTA -8M +1F -13P 99R 12/19  
PTA +2.21T +2.00UDC +1.12FLC GTPI +1661G

### Keystone Alex Peanutbutter

66540359 Very Good-87 VG-MS  
2-01 3x 365d 25690 4.2 1083 3.3 847  
4-05 3x 277d 24600 4.3 1061 3.3 803  
3-04 3x 304d 23200 4.0 921 3.1 713

#### 3rd Dam

**Keystone Lou Peanut** GP-83  
3-00 3x 345d 32290 4.2 1367 3.3 1052  
4-01 2x 365d 29880 3.9 1163 3.2 952

#### 4th Dam

**Keystone Exhibit Peco** VG-85 VG-MS  
4-05 2x 365d 27360 4.4 1194 3.3 900  
2-00 2x 307d 19650 4.3 844 3.3 647

#### 5th-11th Dams

**Keystone Wade Picabo-ET** VG-86 VG-MS  
5-06 2x 327d 33850 4.0 1366 3.3 1113  
Life: 1419d 138900 3.9 5454 3.2 4479

**Keystone Luke Pizazz** EX-90 EX-MS GMD DOM  
4-05 2x 365d 40070 4.4 1749 3.2 1283  
Life: 1563d 120810 4.4 5305 3.4 4062

**Keystone Southwind Pizza** VG-88 GMD DOM  
3-02 2x 375d 39160 3.6 1405 3.0 1176

**Keystone Tesk Pearl** EX-92 4E GMD DOM  
10-6 2x 365d 44750 3.2 1416 2.7 1204  
Life: 3573d 365060 3.1 11256 2.8 10255

**Keystone Joe Peace** VG-87 VVVE  
6-09 2x 365d 32040 3.6 1162 2.9 923  
Life: 1983d 151870 3.6 5475 2.9 4453

**Keystone Kate Peggy** VG-89 EX-MS GMD  
4-03 2x 313d 25550 3.7 953  
Life: 2150d 159750 3.6 5731

**Keystone Starlet Peanut-Twin** EX-90 GMD DOM  
6-11 2x 365d 34430 3.6 1225  
Life: 2523d 182150 3.8 7011





**BUTZ-BUTLER GOLD BARBARA-ET EX-95 96-MS 2E GMD  
DAM OF LOT 52**

**Barbara**

- *Un. All-American Production Cow 2019*
- *1st 150,000lb Cow/Sr&Grand Champ WDE 2019*
- *Nom All-American Aged Cow 2017*
- *Res All-Canadian Matruw Cow 2016*
- *HHM All-American Aged Cow 2016*
- *1st Aged Cow NYSS 2016*
- *Unanimous All-American 4-Yr-Old 2014*
- *1st 4-Yr-Old Int'l Holstein Show 2014*
- *Res. Grand Champion NY Spring Show 2014*
- *Unanimous All-American Sr. 3-Yr-Old 2013*
- *1st Sr. 3-Yr-Old/Int Champ Int'l Holstein Show 2013*
- *HM Grand Champion Eastern Fall National 2013*
- *Unanimous All-American & All-Can Sr. 2-Yr-Old 2012*



**WOODMANSEE HOLSTEINS**  
C/O CLARK WOODMANSEE  
319 RT 165  
PRESTON, CT 06365  
860-887-8079  
PROSPCTHIL@AOL.COM

**Val-Bisson Doorman-ET**

107281711C Excellent-90-CAN \*TR \*TP \*TY \*TL  
PTA +50M +36F +26P 99R 12/19  
PTA +2.1PL 2.54SCS -1.8DPR 5.2%DCE  
PTA +3.44T +2.60UDC +1.64FLC 99R 12/19  
GTPI +2237G

**Gold-Barbara After Blush-ET**

840003012958739 Very Good-88 VG-MS  
3-02 2x 305d 23410 5.1 1203 3.3 778  
2-02 2x 283d 18590 4.2 784 3.0 557

**WOODMANSEES DRMN BABS-ET**

840003144028301 99%RHA-1 \*TR \*TC \*TL  
Born: March 1, 2018 • Herd No. 273  
19K GTPI +2004G +2.41T +2.07UDC +1.67FLC

Due: May 6, 2020 to Mr Gold Chip Blaise 3134690793  
(Gold Chip X Blexy Family)

**Ms Atlees Sht Aftershock-ET**

65249839 Excellent-92 \*TC \*TY \*TV \*TL  
PTA -8M +1F -13P 99R 12/19  
PTA +2.21T +2.00UDC +1.12FLC GTPI +1661G

**Butz-Butler Gold Barbara-ET**

66625057 Excellent-95 96-MS EEEEE 2E GMD  
3-07 2x 365d 41726 3.9 1610 2.8 1185  
6-02 2x 305d 38060 4.3 1650 2.8 1050  
2-06 2x 339d 28060 4.4 1228 3.3 919  
Life: 1421d 140740 4.2 5974 3.1 4346  
Region 2 Elite Performer  
• *Res All-National 150,000lb Cow 2019*

Maternal sisters to Blush

**Tuytel Atw Barbara 9-ET EX-94**

- *Grand Champ PA Fall Champ Show 2018*

**Ms Gold Barbara Brisk-ET EX-92**

**Ms Gold Barbara Brooke-ET EX-91 EX-MS**

3rd Dam

**Regancrest Brasilia-ET EX-92 EX-MS 2E DOM**

2-03 3x 365d 33180 3.6 1186 2.8 926  
5-03 2x 305d 29510 3.9 1154 2.6 754

4th Dam

**Regancrest-PR Barbie-ET EX-92 GMD DOM**

2-06 2x 365d 31690 3.9 1237 3.3 1050  
• *HM All-American Jr 3-Year-Old 2004*

5th Dam

**Regancrest Juror Brina-ET EX-92 EEEVE GMD**

4-04 2x 365d 40640 3.6 1478 3.0 1217  
• *Res Grand Champion, IA State Fair 2000*  
• *Res Grand Champion, IA State Show 2002*

6th Dam

**Regancrest Aerostar Bert-ET EX-90 GMD DOM**

5-05 2x 365d 37790 3.6 1357 3.2 1215  
Life: 4 Lact 109350 3.7 4030 3.3 3556

8th-9th Dams

**Regancrest Mark Chairman Bea EX-91 2E GMD DOM**

7-09 2x 365d 33630 3.8 1278 3.1 1052  
Life: 2036d 140130 4.1 5711 3.3 4616

**Regancrest Board Chairman Bea EX-90 EX-MS**

5-09 2x 365d 26010 4.1 1059 3.4 884

**Regancrest Apache Standout Bea VG-86 EX-MS**

4-10 2x 320d 19070 4.0 766  
Life: 2432d 131940 3.6 4744

# March MADNESS 2020



**RYAN-VU GCHIP CLAUDETTE-ET EX-95 EX-MS 2E**  
DAM OF LOT 53



JOEY OPSAL  
3017 NORTH OPSAL  
BLUE MOUNDS, WI 53517  
608-843-6307  
OPSAL.J@GMAIL.COM

## Croteau Lesperron Unix-ET

107567492C Excellent-90-CAN \*TR \*TP \*TY \*TV \*TL  
PTA +995M +51F +31P 98R 12/19  
PTA +2.5PL 2.84SCS -.4DPR 5.0%DCE  
PTA +3.17T +3.32UDC +.87FLC 97R 12/19  
GTPI +2363G

## Ryan-Vu Gchip Claudette-ET

142656860 Excellent-95 96-MS 2E  
3-07 2x 365d 38850 4.1 1577 3.1 1197  
4-10 2x 352d 33510 3.8 1280 3.1 1053  
2-03 2x 365d 31200 3.7 1169 3.1 953  
Life: 1168d 109390 3.9 4280 3.1 3405  
• 3rd 5-Yr-Old Mid-East Fall Nat'l 2019  
• Res. Jr All-American 4-Yr-Old 2018  
• Res. Jr All-American Sr 3-Yr-Old 2017  
• 1st Fall Yrlg Mid-East Fall Nat'l 2015  
• 4th Fall Calf Int'l Holstein Show 2014  
• 5x Jr. All-American nominee

## OPSAL UNIX MUY CALIENTE-ET

840003205948832  
Born: December 6, 2019

Maternal sisters to Caliente

**Opsal Doorman Callista-ET VG-87**  
**Opsal Byway Calypso-ET VG-85**

Maternal sisters to Claudette

**Miss Ryan-Vu Morey Cameo EX-92 EEEVE**  
**Ms Fer-Crest Chip Calico-ET EX-91 EEVEE**

3rd Dam

**Frozenes Durham Clare-ET EX-92 EEEEE 3E \*TV**  
4-06 2x 365d 34413 4.0 1365 3.0 1026  
Life: 2113d 163830 3.6 5961 3.1 5084  
• 4th 125,000 lb. Cow Midwest Spring Nat'l 2009  
• 1st 5 Year Old District 5 Show 2005

4th Dam

**Frozenes B&R Claudette EX-94 2E DOM**  
4-11 2x 365d 31570 4.2 1312 3.3 1044  
Life: 1496d 111930 4.5 5045 3.3 3741  
• Nom. All-American 5 Year Old 2003  
• Nom. All-American 4 Year Old 2002  
• Res. Grand Champion MN State Fair 2002

5th Dam

**Frozenes Keep A Rockin VG-87**  
6-02 2x 356d 32410 4.3 1403 3.4 1102  
Life: 1952d 161270 4.2 6822 3.4 5433

6th Dam

**Frozenes Sexy Shelly VG-89**  
9-08 2x 305d 27020 3.9 1057 2.9 796  
Life: 2843d 208020 3.6 7581 3.1 6469

## Mr Chassity Gold Chip-ET

140145553 Excellent-95 \*TR \*TP \*TY \*TV \*TL  
PTA -178M +0F -21P 99R 12/19  
PTA +2.31T +2.23UDC +1.76FLC GTPI +1799G

## Frozenes Sanchez Claudia

140689448 Excellent-90 EX-MS  
3-10 2x 365d 34350 3.4 1161 3.0 1023  
1-10 2x 365d 27600 3.2 885 3.2 877

Maternal sister to Claudia

**Frozenes Advent Cherry-ET \*RC EX-91 2E**





CAVANALECK BG BRUIN EX-94 2E  
DAM OF LOT 54



MAJESTIC VIEW, R. SHORE & R. CONNERY  
C/O MATT LINTVEDT  
3012 PROVIDENCE ST  
SUN PRAIRIE WI 53590  
608-225-4913  
MLINTVEDT@YAHOO.COM

**Blondin Raptor**

110296854 99%RHA-NA \*TC \*TY \*TV \*TL \*TD  
PTA -146M +18F +4P 79R 12/18  
PTA -1.7PL 3.02SCS -2.7DPR 5.4%DCE  
PTA +3.95T +2.86UDC +1.59FLC 78R 12/18  
GTPI +1908G

**Cavanaleck Bg Bruin**

1115429C Excellent-94 EEEEE 2E  
3-08 2x 365d 35290 4.0 1418 3.2 1137  
6-08 2x 305d 31420 3.5 1094 2.9 902  
2-04 2x 285d 20523 3.9 802 3.1 628  
Life: 1264d 113132 3.8 4333 3.2 3592  
• Nom All-American 150,000lb Cow 2019  
• 4th 150,000lb Cow Int'l Holstein Show 2019  
• 2nd 150,000lb Cow Mid-West Spring Nat'l 2019  
• 4th Aged Cow Int'l Holstein Show 2018  
• Res All-American 5-Yr-Old 2017  
• 2nd 5-Yr-Old Int'l Holstein Show 2017  
• 1st 5-Yr-Old WI Champ Show 2017

**MS RAPTORS BACKLASH-ET**

840003201445842 99%RHA-I \*TR \*TC \*TL  
Born: September 15, 2018 • Herd No. 9  
19K GTPI +1833G +2.78T +1.65UDC +1.03FLC

Bred: November 17, 2019 to Duckett Crush Tattoo-ET  
(Sexed)

**Braedale Goldwyn**

10705608C GP-CAN EXTRA'05 GM 12/11 \*TV \*TL  
PTA -285M +14F +14P 99R 12/19  
PTA +1.71T +1.46UDC +1.32FLC GTPI +1850G

**Cavanaleck Dundee Branco**

7683124C Excellent-90-CAN 2E 3\*  
4-05 2x 365d 37796 3.3 1257 3.2 1224  
6-08 2x 365d 37403 3.3 1252 3.1 1175  
8-02 2x 344d 37064 3.4 1276 3.1 1138  
3-06 2x 305d 32249 3.4 1093 3.2 1036  
2-05 2x 365d 29811 3.7 1091 3.4 1001  
Life: 6 Lact 195272 3.5 6775 3.2 6334  
• 3rd 5-Yr-Old Middlesex 2010  
• Res Grand Middlesex 2009  
• 1st 4-Yr-Old Middlesex 2009  
• 2nd Jr 3-Yr-Old Middlesex 2008

*3rd Dam*

**Cavanaleck Outside Branwyn VG-85-CAN 7\***

8-10 2x 365d 34134 3.5 1190 3.3 1131  
Life: 8 Lact 235822 3.5 8362 3.3 7791

*4th Dam*

**Cavanaleck S L Bordeaux VG-88-CAN 2\***

5-06 2x 365d 34619 3.6 1261 3.3 1135  
Life: 5 Lact 158932 3.6 5646 3.3 5280

• 3rd Mature Cow Middlesex 2005

*5th Dam*

**Cavanaleck Skychief Booke VG-85-CAN**

4-07 2x 365d 28056 3.6 1001 3.4 957  
Life: 4 Lact 99106 3.7 3657 3.3 3309

*6th Dam*

**Cavanaleck Midnight Bonny EX-CAN 2E**

5-01 2x 365d 31008 3.9 1195 3.2 990  
Life: 5 Lact 163487 3.9 6376 3.4 5591

• Res Grand Middlesex 1992

*7th Dam*

**Cavanaleck Sheik Betsy VG-85-CAN 5\***

11-01 2x 365d 31407 3.9 1210 3.1 972  
Life: 11 Lact 280167 4.2 11676 3.1 8563

*8th Dam*

**Shirwill Ultimate Betty EX-CAN 2\***

9-04 2x 365d 27333 3.8 1045 2.9 787  
Life: 7 Lact 143916 3.9 5580 1.1 1587

• 3rd Mature Cow West ON. Champ 1984

• Res Grand Middlesex 1982

• Res Grand Middlesex 1984

• 1st Mature Cow Middlesex 1983



# March MADNESS 2020



**WALK-ERA DUNDEE ANNELISE EX-95 EEEEE**  
DAM OF LOT 55

Maternal sisters to Attention

**Budjon-Abbott Avl Anitta-ET**

- Jr Champ MD State Fair 2019
- 1st Spring Calf Mid-East Nat'l 2018
- 1st Spring Calf MD State Fair 2018
- 10th Spring Calf Int'l Holstein Show 2018

**Budjon-Abbott Alexandra-ET VG-89 @ 2Yrs**

- 1st Winter Yrlg/Jr Champ Int'l Jr Show 2018
- 1st Winter Yrlg Int'l Holstein Show 2018
- Jr Champ/1st Winter Yrlg WI Champ Show 2018
- Nom All-American & All-Can Winter Calf 2017
- Res Jr All-American Winter Calf 2017
- 2nd Winter Calf Int'l Jr Show & 6th Open 2017

**Budjon-Abbott Automatic-ET VG-88 @ 2Yrs**

- Jr All-American Winter Calf 2017
- Nom All-American & All-Can Winter Calf 2017
- Res Jr Champ/1st Winter Calf Int'l Jr Show & 5th Open 2017

**Budjon-Abbott Dr Addidas-ET**

- 2nd Winter Calf Int'l Holstein Show 2017

**Budjon Abbott Dr Annie-ET VG-88 @ 2Yrs**

**Budjon Abbott Dr Arizona-ET VG-86 @ 2Yrs**

**Budjon Abbott Avocado VG-86 @ 2Yrs**

**Budjon Abbott Anastasia VG-86 @ 2Yrs**

3rd-8th Dams

**Liessels Outside Allie EX-91 EEEEE**

4-03 2x 365d 31650 4.7 1475 3.1 985

**Welk-Shade Astro Arielle VG-88 EX-MS**

3-02 2x 365d 21800 4.4 965 3.1 669

**Welk-Shade Milan Amy EX-93 2E EEEEE**

5-08 2x 365d 33440 3.6 1188 3.0 998

**Welk-Shade Flip Apex EX-90**

4-07 3x 331d 25740 4.0 1042 3.2 817

Life: 1588d 100980 4.0 4013 3.2 3251

**R-F-H Sexy Ainess VG-89 EX-MS**

11-0 2x 365d 24460 4.0 983 3.1 770

Life: 3394d 204760 4.2 8586 3.1 5928

**Ideals Flame Alice VG-85**

4-04 2x 318d 18360 3.7 687

## BUDJON-ABBOTT ATTENTION-ET

840003143525511 99%RHA-I

Born: December 3, 2018 • Herd No. 39

19K GTPI +1855G +2.53T +2.02UDC +.60FLC

Due: September 19, 2020 with Female Embryo  
(Gold Chip X Dubeau Dundee Hezbolah EX-92 Lot 29)

### Annelise

- Grand & Sr Champ Int'l Holstein Jr Show 2017
- 8th 5-Yr-Old Int'l Holstein Show 2017
- Jr All-American 5-Yr-Old 2017
- Dam of HM Jr Best Three Females 2017
- Nom All-American & All-Canadian Jr 3-Yr-Old 2015
- 4th Jr 3-Yr-Old Int'l Holstein Show 2015
- Nom All-American & All-Canadian Jr 2-Yr-Old 2014
- 3rd Jr 2-Yr-Old Int'l Holstein Show 2014
- Jr All-American Jr 2-Yr-Old 2014
- Nom All-American & All-Canadian Jr 2-Yr-Old 2014
- 3rd Jr 2-Yr-Old Int'l Holstein Show 2014

### Regancrest Dundee-ET

127640114 Excellent-95 \*TY \*TV \*TL

PTA -614M -34F -15P 99R 8/19

PTA +1.21T +1.69UDC +.22FLC GTPI +1376G

### Walk-Era Talent Augusta-ET

66458015 Excellent-91 EEEVE 2E

5-04 2x 365d 32920 4.3 1403 3.2 1045

3-02 2x 365d 27300 3.9 1061 3.2 866

4-04 2x 306d 26390 3.7 980 3.2 839

1-11 2x 365d 24490 4.0 978 3.2 783



**BORDERVIEW GENETICS**  
2593 EAST SHELDON ROAD  
ENOSBURG, VT 05450  
802-238-1142  
TIM@ABBOTTCOWS.COM

### KH Cinderdoor-ET

969096292 99%RHA-I \*TR \*TP \*TY \*TV \*TL

PTA +773M +19F +34P 97R 12/19

PTA -1.6PL 2.77SCS -3.1DPR 5.1%DCE

PTA +3.11T +1.53UDC +1.29FLC 96R 12/19

GTPI +1985G

### Walk-Era Dundee Annelise

70000629 Excellent-95 EEEEE \*BR \*TL \*TD

4-08 2x 365d 40189 3.3 1355 2.9 1196

2-11 2x 365d 35350 3.3 1163 3.0 1064

Life: 1283d 117810 3.3 3924 3.0 3554



**JUNIPER SID CHARDONNAY-ET VG-87**  
DAM OF LOT 56



**HOWARDVIEWWG GOLD CASEY-ET EX-94 EEEEE 3E**  
2ND DAM OF LOT 56



**BORDERVIEW GENETICS**  
2593 EAST SHELDON ROAD  
ENOSBURG, VT 05450  
802-238-1142  
TIM@ABBOTTCOWS.COM

**Val-Bisson Doorman-ET**

107281711C Excellent-90-CAN \*TR \*TP \*TY \*TL  
PTA +50M +36F +26P 99R 12/19  
PTA +2.1PL 2.54SCS -1.8DPR 5.2%DCE  
PTA +3.44T +2.60UDC +1.64FLC 99R 12/19  
GTPI +2237G

**Juniper Sid Chardonnay-ET**

840003137349207 Very Good-87 VG-MS @ 2-02  
• Res All-American Jr 2-Yr-Old 2018  
• 1st Jr 2-Yr-Old Int'l Holstein Show 2018  
• 1st Jr 2-Yr-Old/HM Int Champ NE Fall Nat'l 2018  
• All-New England Jr 2-Yr-Old 2018  
• Sold for \$95,000 @ 2018 Sale of Stars

**MS BV JUN DRMN CHARDY-ET**

840003207552656 99%RHA-1 \*TR \*CD \*TL  
Born: September 1, 2019 • Herd No. 893  
19K GTPI +2007G +3.20T +3.11UDC +.80FLC

**Pine-Tree Sid-ET**

62175895 \*TR \*TP \*TY \*TL \*TD  
PTA -326M +5F -5P 99R 12/19  
PTA +2.26T +1.83UDC -0.32FLC GTPI +1555G

**Howardviewwg Gold Casey-ET**

139751501 Excellent-94 EEEEE 3E  
4-05 2x 363d 37190 4.1 1529 3.0 1098  
6-00 2x 365d 37090 3.7 1390 3.0 1127  
• Nom. Jr All-American Aged Cow 2015  
• 1st 4-Yr-Old/Res.Sr/Res. Grand Champ NE Fall Nat'l 2013  
• 2nd 5-Yr-Old Northeast Fall Nat'l 2014

*3rd Dam*

**Lylehaven Durham Cabernet EX-95 EEEEE DOM B/R**  
3-08 2x 365d 40660 4.4 1802 3.4 1398  
Life: 1289d 121110 4.1 5011 3.4 4090  
• 2nd 5-Yr-Old World Dairy Expo 2010  
• 3rd Summer Yearling Eastern Fall National 2006

*4th Dam*

**Lylehaven Chardonnay-Red-ET EX-91 3E GMD**  
4-09 2x 365d 34320 4.2 1448 3.2 1114  
Life: 2846d 234400 4.2 9957 3.2 7594  
• 5th 5-Yr-Old North Eastern Fall Nat'l 2008

*5th Dam*

**Belroux Storm Cristal EX-96 2E-CAN 1\* \*RC**  
6-09 2x 365d 33334 3.9 1303 3.3 1096  
Life: 4 Lact 137201 4.2 5725 3.5 4762

- Nom All-Canadian Mature Cow 2007
- Res Grand RAWF 2007
- All-Canadian Mature Cow 2006
- Res All-Canadian Mature Cow 2004
- HM All-Canadian Jr 3 Yr Old Cow 2000

*6th Dam*

**Belroux Lindy Irene VG-86-3YR-CAN 2\***  
7-07 2x 365d 25174 4.1 1034 3.5 873  
Life: 4 Lact 108178 4.1 4453 3.6 3856

*7th Dam*

**Belroux Star Irene VG-86 VG-MS-CAN**  
5-02 2x 305d 16953 4.0 672 3.3 560  
Life: 7 Lact 115713 3.8 4389 3.3 3832



# March MADNESS 2020



**ROSIER BLEXY GOLDWYN-ET EX-96 EEEEE 3E**  
2ND DAM OF LOT 57



**WOODMANSEE HOLSTEINS**  
C/O CLARK WOODMANSEE  
319 RT 165  
PRESTON, CT 06365  
860-887-8079  
PROSPCTHIL@AOL.COM

## Riverdown Unstopabull-Red

11801450C 99%RHA-NA \*TY \*TV \*TL  
PTA +331M +21F +10P 80R 12/19  
PTA +3.0PL 2.78SCS +.8DPR 4.5%DCE  
PTA +3.61T +3.45UDC +2.38FLC 79R 12/19  
GTPI +2269G

## Ms Blexys Belle-ET

840003013890970 Excellent-90 EX-MS \*TR \*CD \*TL  
4-06 2x 305d 31090 4.8 1492 3.2 984  
3-03 2x 327d 25450 4.3 1106 3.0 770  
2-03 2x 318d 25450 4.0 1027 2.9 748  
• 4th Spring Yrlg Eastern Nat'l 2015

## WOODMANSEES USTP BELIEVE-ET

840003207027810 99%RHA-I \*RC  
Born: December 1, 2019 • Herd No. 459

## Ms Atlees Sht Aftershock-ET

65249839 Excellent-92 \*TC \*TY \*TV \*TL  
PTA -8M +1F -13P 99R 12/19  
PTA +2.21T +2.00UDC +1.12FLC GTPI +1661G

## Rosier Blexy Goldwyn-ET

106117534C Excellent-96 EEEEE 3E \*TL \*TD  
5-05 2x 365d 37640 4.5 1676 3.2 1195  
6-06 2x 305d 36469 3.8 1375 3.0 1096  
4-05 2x 305d 33790 4.3 1437 3.0 997  
2-06 2x 305d 25000 4.4 1109 3.0 761  
Life: 1160d 108520 4.5 4853 3.1 3384

## Blexy

- 1st Aged Cow Royal 2017
- Supreme Champ World Dairy Expo 2017
- 1st Aged Cow Sr/Grand Int'l Holstein Show 2017
- Nom All-American & All-Canadian 2016
- 1st 5-Yr-Old/Grand Champion NYSS 2016
- 4th 5-Yr-Old Int'l Holstein Show 2016
- 2nd 4-Yr-Old Northeast Fall Nat'l 2015
- 2nd Sr 2-Yr-Old Eastern Fall Nat'l 2013
- 6th Sr 2-Yr-Old Int'l Holstein Show 2013
- 4th Fall Yrlg Eastern Fall Nat'l 2012
- 5th Fall Calf Eastern Fall Nat'l 2011

## 3rd Dam

### Rosiers Beyonce Dundee-ET EX-90-CAN 92-MS 2\*

3-09 2x 365d 27853 4.2 1160 3.4 941  
5-01 2x 365d 26204 3.8 983 3.3 853

## 4th Dam

### Rosiers Burka Triumphant EX-90-CAN 91-MS 7\*

6-08 2x 365d 29681 4.7 1409 3.3 994  
4-09 2x 365d 25379 4.7 1202 3.5 891

## 5th-7th Dams

### Rosiers Burdy Vision VG-87-CAN 9\*

6-07 2x 365d 26718 4.9 1310 3.4 910  
Life: 6 Lact 141145 5.0 6937 3.4 4846

### Rosiers Branda Prelude VG-88-CAN 2\*

10-1 2x 365d 24980 4.5 1133 3.3 825  
Life: 8 Lact 174997 4.2 7400 3.3 5773

### Rosiers Bernet Persistent EX-4E-CAN 12\*

7-08 2x 305d 26468 3.3 886 3.3 871  
Life: 9 Lact 220367 3.4 7458 3.3 6239



**PETITCLERC GOLDWYN SILVER-ET EX-92 EX-MS**  
DAM OF LOT 58



**PETITCLERC SID SUNKISS EX-95**  
SAME FAMILY AS LOT 58

*Full sisters to Silver*

**Petitclerc Gold Saltalamacchia VG-89-CAN 89-MS**

- Unanimous All-Canadian Milking Yearling 2014
- 1st Milking Yrlg, Best Udder & B&O Royal 2014
- 1st Milking Yrlg/BU/Res Inter Champ Montmagny 2014
- Res Champ Jr NY Spring Show 2014
- HM Champ QC Spring Show 2014
- Res All-American & HM All-Can Fall calf 2013
- 1st Fall calf & HM Jr Champ Int'l Holstein Show 2013

**Petitclerc Goldwyn Scarlett-ET EX-90-CAN 3E**

**Petitclerc Goldwyn Spell-ET EX-90-CAN 2E**

**Petitclerc Goldwyn Sueapeal-ET EX-91-CAN 2E**

**Petitclerc Goldwyn Sidney VG-87-CAN**

- All-Canadian & Res All-American 2012

**Petitclerc Goldwyn Spady VG-85-CAN**

- All-Canadian 4-H Fall Calf 2011
- Nom All-Canadian Fall Calf 2011

**Petitclerc Goldwyn Sunkiss VG-87 -CAN**

*Dam of*

**Petitclerc Sid Sunkiss EX-95-CAN**

- Nom All-American & All-Can 5-Yr-Old 2016
- HHM All-American 4-Yr-Old 2015
- Res Grand Champ WI Champ Show 2015
- All-WI 4-Yr-Old 2015
- Res All-American Jr 2-Yr-Old 2013
- Res All-Canadian Jr 2-Yr-Old 2013

**Wilcoxview Jasper-ET**

128620869 \*TV \*TL \*TD

**Brabantdale Triumphant Spooky**

6856208 98%RHA-NA Excellent-CAN 2E  
4-02 2x 365d 51625 4.4 2297 3.2 1665  
6-00 2x 365d 49976 5.6 2780 2.9 1441  
2-02 2x 365d 34898 3.6 1265 2.9 1025  
Life: 1095d 136499 4.6 6342 3.0 4131

## BUDJON-CRAVE AVAL SUNSET-ET

840003143525468 99%RHA-I

Born: March 3, 2019 • Herd No. 33

*Same family as Sunset*

**Petitclerc Sid Sunkiss EX-95-CAN**

- Nom All-American 5-Yr-Old 2016
- HM All-American 4-Yr-Old 2015
- Res Grand Champ WI Champ Show 2015
- Res All-American Jr 2-Yr-Old 2013
- Res All-Canadian Jr 2-Yr-Old 2013

**Braedale Goldwyn**

10705608C GP-CAN EXTRA'05 GM 12/11 \*TV \*TL

PTA -285M +14F +14P 99R 12/19

PTA +1.71T +1.46UDC +1.32FLC GTPI +1850G

**Brabantdale Jasper Spades-ET**

9449290C 99RHA-NA Very Good-88-CAN

3-05 2x 359d 34356 4.3 1488 3.1 1057

2-03 2x 365d 28584 3.8 1100 3.2 916

5-03 2x 325d 20652 3.8 780 2.9 595

- HM All-Quebec 2007
- 1st Sr 2-Yr-Old/HM Grand Three Rivers 2008
- 1st Sr 2-Yr-Old/HM Grand Portneuf 2008



**BUDJON & CRAVE BROS**  
C/O TOM CULL  
N9995 SOO ROAD  
LOMIRA, WI 53048  
920-960-0350  
TOM@BUDJON.COM  
CRAVE BROS. DAIRY  
C/O PATRICK CRAVE  
W11555 TORPY ROAD  
WATERLOO, WI 53594  
920-988-6437

**Dymentholm Mr Apples Avalanche-TW**

11957107C 99%RHA-I \*RC \*CV \*TY \*TL \*TD

PTA +480M +27F +19P 98R 12/19

PTA +0.3PL 2.77SCS -2.8DPR 5.6%DCE

PTA +4.65T +3.97UDC +3.09FLC 97R 12/19

GTPI +2206G

**Petitclerc Goldwyn Silver-ET**

107441154 Excellent-92 EX-MS

2-01 2x 365d 24645 4.4 1076 3.4 826

- 4th Sr 2-Yr-Old Quebec Spring Show 2014
- 8th Sr 2-Yr-Old Royal 2014
- Nom All-Quebec Winter Yrlg 2013
- 1st Int Yrlg/HM Jr Champ Montmagny 2013
- 2nd Int Calf/HM Jr Champ Montmagny 2012



# March MADNESS 2020



**JENNINGS-GAP DMAN EMPRESS**  
SELLS AS LOT 59



**BUDJON-JK EMILYS EDAIR-ET EX-95 EEEEE 2E**  
2ND DAM OF LOT 59



JENNINGS GAP DAIRY  
C/O BILLIE JO RHODES  
1435 STOVER SHOP ROAD  
CHURCHVILLE, VA 24421  
540-292-9366  
SWISSY09.BS@GMAIL.COM

## JENNINGS-GAP DMAN EMPRESS

3149144046 99%RHA-I  
Born: September 15, 2018 • Herd No. 297  
• All-VA Fall Calf 2019

Due: July 14, 2020 to Croteau Lesperron Unix-ET

### Val-Bisson Doorman-ET

107281711C Excellent-90-CAN \*TR \*TP \*TY \*TL  
PTA +50M +36F +26P 99R 12/19  
PTA +2.1PL 2.54SCS -1.8DPR 5.2%DCE  
PTA +3.44T +2.60UDC +1.64FLC 99R 12/19  
GTPI +2237G

### Budjon-JK GC Even Better-ET

840003013251046 Excellent-90 EX-MS  
4-02 2x 320d 21500 3.8 822 2.9 623  
3-01 2x 327d 20520 3.7 763 2.9 585  
5-03 2x 277d 18880 3.5 663 2.9 543  
2-00 2x 280d 15820 3.7 583 3.0 470

### Mr Chassity Gold Chip-ET

140145553 Excellent-95 \*TR \*TP \*TY \*TV \*TL  
PTA -178M +0F -21P 99R 12/19  
PTA +2.31T +2.23UDC +1.76FLC GTPI +1799G

### Budjon-JK Emilys Eclair-ET

138418546 Excellent-95 EEEEE 2E  
4-03 2x 365d 38420 3.2 1241 3.1 1192  
5-11 2x 365d 37850 3.5 1307 3.0 1133  
3-03 2x 330d 27000 3.5 957 3.2 853  
2-02 2x 332d 24910 3.5 880 3.1 774  
Life: 1591d 148190 3.4 5020 3.1 4571

Full sisters to Emilys Eclair

### Budjon-JK Fallen Embers EX-92 EEEEE

- Nominated All-American 4-Year-Old 2010
- Nominated All-Canadian 4-Year-Old 2010

3rd Dam

### Budjon-JK Storm Emily-ET EX-92 EEEEE 2E DOM

4-08 2x 365d 41090 3.7 1514 3.2 1329  
Life: 1143d 105520 3.6 3831 3.1 3269  
• Reserve All-American Sr 2-Year-Old 2005  
• 2nd Sr 2-Year-Old, International Show 2005

4th Dam

### Budjon-JK Linjet Eileen-ET EX-96 2E DOM

5-06 2x 365d 44703 3.7 1647 3.3 1467  
• Unanimous All-American Aged Cow 2005

5th Dam

### Krull Broker Elegance EX-96 3E GMD DOM

Life: 2356d 183710 3.7 6878 3.4 6267  
• HM All-American Aged Cow 1999 & 2000

6th Dam

### Krull Starbuck Excellency EX-90 GMD DOM

3-03 2x 365d 27140 3.5 937 3.4 930

7th-9th Dams

### Krull TT Excellency EX-90 VEEE DOM

Life: 1733d 109780 3.7 4077 3.3 3605

### Krull Boot Mark Excellency EX-92 2E GMD

6-06 2x 365d 27410 3.8 1040 3.1 868

Life: 3026d 201440 3.5 7105

### Krull Kingstead Excellency EX-92 4E GMD

Life: 3364d 179790 3.6 6436



**BUDJON-JK ATWOOD EKIRA-ET EX-94 EEEEE 2E**  
DAM OF LOT 60



**ACKLEY HOLSTEINS**  
JAY & KRISTY ACKLEY  
9738 TOWNSHIP ROAD 141  
EAST LIBERTY, OH 43318  
937-935-8273  
JKACKLEY95@GMAIL.COM

**Val-Bisson Doorman-ET**

107281711C Excellent-90-CAN \*TR \*TP \*TY \*TL  
PTA +50M +36F +26P 99R 12/19  
PTA +2.1PL 2.54SCS -1.8DPR 5.2%DCE  
PTA +3.44T +2.60UDC +1.64FLC 99R 12/19  
GTPI +2237G

**Budjon-JK Atwood Ekira-ET**

141590897 Excellent-94 EEEEE 2E  
3-04 2x 305d 22770 4.9 1114 2.9 665  
2-00 2x 305d 18070 4.1 747 3.1 559  
Life: 1556d 106660 4.5 4786 3.1 3260  
• 1st 5-Yr-Old/Res. Grand Champ Mid East Summer Nat'l 2017  
• 1st 5-Yr-Old/Res Grand Mid East Spring Nat'l 2017  
• Supreme/Grand Mid East Spring Nat'l Jr Show 2017  
• OH State Fair Nat'l Futurity Winner 2015  
• Res Int Champion Mid East Summer Nat'l 2015  
• 2nd Sr 3-Yr-Old Int'l Jr Holstein Show 2015

**HEIFER CALF ET**

Registration Pending  
Born: December 1, 2019

**Maple-Downs-I G W Atwood-ET**

8956379C Excellent-90 \*TR \*TP \*TY \*TV \*TL  
PTA +67M +32F +6P 99R 12/19  
PTA +3.71T +2.59UDC +2.72FLC GTPI +1863G

**Budjon-JK Emilys Edair-ET**

138418546 Excellent-95 EEEEE 2E  
4-03 2x 365d 38420 3.2 1241 3.1 1192  
5-11 2x 365d 37850 3.5 1307 3.0 1133  
3-03 2x 330d 27000 3.5 957 3.2 853  
2-02 2x 332d 24910 3.5 880 3.1 774  
Life: 1591d 148190 3.4 5020 3.1 4571

*3rd Dam*

**Budjon-JK Storm Emily-ET EX-92 EEEEE 2E DOM**  
4-08 2x 365d 41090 3.7 1514 3.2 1329  
Life: 1143d 105520 3.6 3831 3.1 3269  
• Reserve All-American Sr 2-Year-Old 2005  
• 2nd Sr 2-Year-Old, International Show 2005

*4th Dam*

**Budjon-JK Linjet Eileen-ET EX-96 2E DOM**  
5-06 2x 365d 44703 3.7 1647 3.3 1467  
• Unanimous All-American Aged Cow 2005

*5th Dam*

**Krull Broker Elegance EX-96 3E GMD DOM**  
Life: 2356d 183710 3.7 6878 3.4 6267  
• HM All-American Aged Cow 1999 & 2000

*6th Dam*

**Krull Starbuck Excellency EX-90 GMD DOM**  
3-03 2x 365d 27140 3.5 937 3.4 930

*7th-9th Dams*

**Krull TT Excellency EX-90 VEEE DOM**  
Life: 1733d 109780 3.7 4077 3.3 3605  
**Krull Boot Mark Excellency EX-92 2E GMD**  
6-06 2x 365d 27410 3.8 1040 3.1 868  
Life: 3026d 201440 3.5 7105  
**Krull Kingstead Excellency EX-92 4E GMD**  
Life: 3364d 179790 3.6 6436



# March MADNESS 2020



**BUDJON-JK GCHIP ELLEN-ET EX-91 EX-MS**  
DAM OF LOT 61



**BUDJON-JK EMILYS EDAIR-ET EX-95 EEEEE 2E**  
2ND DAM OF LOT 61



**WINRIGHT SOLOMON ESPRESSO**  
MATERNAL SISTER TO LOT 61



**WINRIGHT HOLSTEINS**  
C/O MATT & ERICA ENRIGHT  
12553 CITY ROAD 3  
WINCHESTER, ONT CANADA K0C2K0  
613-227-3827  
ERICA.ENRIGHT7@HOTMAIL.COM

## Walnutlawn Sidekick

12508113C 99%RHA-1 \*TR \*TY \*TV \*TL  
PTA -56M +44F +17P 80R 12/19  
PTA +2.4PL 2.72SCS -1.0DPR 4.6%DCE  
PTA +3.75T +3.44UDC +2.05FLC 79R 12/19  
GTPI +2320G

## Budjon-JK Gchip Ellen-ET

840003009999519 Excellent-91 EEEVE  
3-05 2x 365d 30240 3.6 1082 2.8 852  
2-02 2x 365d 27270 3.7 1016 3.1 838  
• 5th Spring Yrlg Royal 2014  
• Member All-Canadian Jr Breeders Herd 2014  
• Member Res All-American Jr Best Three 2014  
Full sister to Ellen

**Budjon-JK Gldchip Enamel-ET VG-89 EX-MS**

**Budjon-JK Gdchip Edvance-ET VG-88**

• Nom. Jr All-American Summer Yrlg. 2014  
• 4th Summer Yrlg Int'l Jr Holstein Show 2014

**Budjon-JK GC Even Better-ET EX-90 EX-MS**

## FIRST CHOICE FEMALE

Two Females Due Early March 2020

Maternal sister to Choice

### Winright Solomon Espresso

- HHM Spring Calf 2019
- 1st Spring Calf Royal 2019
- 6th Spring Calf Int'l Holstein Show 2019

Maternal sisters to Choice

### Budjon-Vail Ava Ellusive

- 3rd Fall Calf Int'l Holstein Show 2019
- 7th Fall Calf Royal 2019

### Budjon-Vail Doorman Elania

- 3rd Fall Calf Int'l Holstein Show 2017

### Mr Chassity Gold Chip-ET

140145553 Excellent-95 \*TR \*TP \*TY \*TV \*TL  
PTA -178M +0F -21P 99R 12/19  
PTA +2.31T +2.23UDC +1.76FLC GTPI +1799G

### Budjon-JK Emilys Edair-ET

138418546 Excellent-95 EEEEE 2E  
4-03 2x 365d 38420 3.2 1241 3.1 1192  
5-11 2x 365d 37850 3.5 1307 3.0 1133  
3-03 2x 330d 27000 3.5 957 3.2 853  
2-02 2x 332d 24910 3.5 880 3.1 774  
Life: 1591d 148190 3.4 5020 3.1 4571

3rd Dam

### Budjon-JK Storm Emily-ET EX-92 EEEEE 2E DOM

4-08 2x 365d 41090 3.7 1514 3.2 1329

Life: 1143d 105520 3.6 3831 3.1 3269

- Reserve All-American Sr 2-Year-Old 2005
- 2nd Sr 2-Year-Old, International Show 2005

4th Dam

### Budjon-JK Linjet Eileen-ET EX-96 2E DOM

5-06 2x 365d 44703 3.7 1647 3.3 1467

- Unanimous All-American Aged Cow 2005

5th Dam

### Krull Broker Elegance EX-96 3E GMD DOM

Life: 2356d 183710 3.7 6878 3.4 6267

- HM All-American Aged Cow 1999 & 2000

6th Dam

### Krull Starbuck Excellency EX-90 GMD DOM

3-03 2x 365d 27140 3.5 937 3.4 930

7th-9th Dams

### Krull TT Excellency EX-90 VEEE DOM

Life: 1733d 109780 3.7 4077 3.3 3605

### Krull Boot Mark Excellency EX-92 2E GMD

6-06 2x 365d 27410 3.8 1040 3.1 868

Life: 3026d 201440 3.5 7105

### Krull Kingstead Excellency EX-92 4E GMD

Life: 3364d 179790 3.6 6436



**RAN-CAN ALONZO CLICHE-ET**  
MATERNAL SISTER TO LOT 62



**RAN-CAN CORVETTE CHEVY-ET VG-88 @ 2YRS**  
MATERNAL SISTER TO LOT 62

**Ran-Can Alonzo Cliche-ET**

- Nom All-American Spring Yrlg 2018
- HHM All-American Spring Calf 2017
- 1st spring calf Eastern Nat'l 2017
- 3rd spring calf Int'l Holstein Show 2017

**Ran-Can Corvette Chevy-ET VG-88**

- 1st Sr 2-Yr-Old Eastern Nat'l 2019
- 1st Sr 2-Yr-Old Sr 2-Yr-Old 2019
- 1st Sr 2-Yr-Old MD Spring Show 2019
- 1st Sr 2-Yr-Old MD State Fair 2019

**Clair**

- Res Sr Champ PA Spring Youth Show 2016
- HM Jr All-American Sr 3-Yr-Old 2014
- Int Champ & HM Grand Champ Premier Nat'l 2014
- Int Champ & Res Grand Champ PA Spring Show 2014
- 4th Sr 3-Yr-Old WDE Jr Show 2014
- 3rd Sr 3-Yr-Old NY Jr Spring Show 2014
- Int Champ & Youth Grand Champ Northern Tier 2014
- Res Int Champ & Res Grand Champ PA Fall Champ Jr Show 2014
- All-PA and Jr All-PA Sr 3-Yr-Old 2014



**RAN CAN HOLSTEINS**  
501 BARLOW ROAD  
GETTYSBURG, PA 17325  
717-357-5364  
LAUREN\_NELL29@YAHOO.COM

**FIRST CHOICE FEMALE**

Four Female Pregnancies Due March 2020  
2-Dempsey  
2- Goldwyn

Full sister to Lot 61

**Ran-Can Dempsey Cadence-ET VG-88 EX-MS @ 2Yrs**

**Lirr Drew Dempsey**      **And**  
61083609 Excellent-93 \*TR \*CD \*TP \*TY \*TV \*TL  
PTA -309M +16F +10P 99R 12/19  
PTA +2.36T +1.77UDC +1.62FLC GTPI +1914G

**Ran-Can Alexander Clair-ET**  
141326122 Excellent-92 94-MS 2E  
3-00 2x 365d 28030 3.9 1107 3.1 868  
4-10 2x 365d 35810 3.9 1413 3.1 1102

**Braedale Goldwyn**  
10705608C GP-CAN EXTRA'05 GM 12/11 \*TV \*TL  
PTA -285M +14F +14P 99R 12/19  
PTA +1.71T +1.46UDC +1.32FLC GTPI +1850G

**Golden-Oaks St Alexander-ET**  
61133837 Excellent-94 EEEE \*TR \*TV \*TL \*TY \*TD  
PTA +154M +50F +2P 99R 12/17  
PTA +.96T +.45UDC +1.24FLC GTPI +1758G

**Ran-Can Buckeye Craisin-ET**  
138863841 Very Good-85  
3-10 2x 305d 25030 4.2 1060 3.2 803  
4-09 2x 305d 24670 4.2 1038 3.3 804  
2-00 2x 305d 21850 4.1 905 3.2 689  
• HM Jr All-PA Sr 2-Yr-Old & Winter Calf

*3rd-10th Dams*

**Ran-Can Durh Oatmeal Raisin EX-92 EEEEE**  
4-05 2x 305d 27660 3.7 1031 3.0 841  
• Jr All-PA 5-Yr-Old 2011

**Ran-Can Elmo Oatmeal Cookie GP-84 VG-MS**  
**Ran-Can Ivann Carol Cookie NC**

**Gemstone Astre Carol EX-91 EX-MS**  
5-10 3x 305d 29980 4.5 1358 2.8 846

**Woodside-Manor Carroll GP-83**  
5-02 2x 305d 25580 3.2 818 3.1 798

**MSV Trifecta Carol VG-86 VG-MS**  
2-03 2x 135d 20230 3.8 769 3.4 693  
Life: 1706d 100850 3.8 3810 3.4 3433

**MD-Sunset-View Neil Carlotta GP-80**  
4-05 2x 305d 24200 3.9 941 3.2 779

**Marsh-Haven Apollo Complete VG-88 EX-MS**  
4-06 2x 305d 21590 3.9 627  
Life: 2135d 114200 3.2 3624 3.1 471



# March MADNESS 2020



**CRYSTAL-STAR AVLNCH CALI-ET**  
MATERNAL SISTER TO LOT 63



**MIDAS-TOUCH AV CLING-ET VG-88**  
MATERNAL SISTER TO LOT 63



**REGANCREST CHANEL-ET EX-92 EX-MS**  
DAM OF LOT 63



**OLIVIA & LILLIAN FINKE**  
C/O RANDY FINKE  
1285 SR 29 NE  
LONDON, OH 43140  
614-402-2058  
RFINKE@KRTRANSPORT.COM

## Luck-E Awesome-Red

72186769 \*CV \*TC \*TY \*TL \*TD  
PTA -1340M -37F -41P 98R 12/19  
PTA -.3PL 3.11SCS -2.1DPR 7.7%DCE  
PTA +2.91T +4.20UDC +1.50FLC 98R 12/19  
GTPI +1475G

## Regancrest Chanel-ET

66625236 Excellent-92 EX-MS  
4-11 3x 365d 30220 4.2 1261 3.3 1011  
3-04 3x 365d 24380 4.2 1019 3.7 894  
1-11 3x 365d 22170 4.5 997 3.5 767

*Maternal sister to Chanel*

## Regancrest S Chassity-ET EX-92 EEEVE GMD DOM

Life: 1071d 105520 4.2 4383 2.8 2959

- Global Cow of Year 2011
- Sold for \$150,000 as a package Int'l Intrigue 2009

*"Dam of bulls that have had a positive impact on our breed:"*

## Mr Chassity Gold Chip & Mr Chassity Colt 45

*Transmitting her strengths to her many daughters*

## MIDAS-TOUCH AWE CAN-DO-ET

840003147987781 \*RC

Born: June 1, 2018 • Herd No. 1033

19K GTPI +1515G

Due: June 1, 2020 to Cycle Mcgucci Jordy-Red (Sexed Semen)

*Maternal sisters to Can Do*

### Midas-Touch Av Cling-ET VG-88 @ 1-11

- Nom All-Canadian Milking Yearling 2018
- 1st Milking Yrlg Int'l Holstein Show 2018
- 1st Milking Yrlg Mideast Summer Nat'l 2018
- Sold for \$15,500 Golden Opportunity Sale 2018

### Midas-Touch Solomon Cher-ET

- Res All-American Spring Calf 2017
- 2nd Spring Calf Int'l Holstein Show 2017

### Crystal-Star Avlnch Cali-ET

- Res All-American Fall Calf 2019
- 1st Fall Calf/Res Jr Chcamp MD State Fair 2019
- 2nd Fall Calf Int'l Holstein Show 2019
- 1st Fall Calf/Jr Champ Eastern Nat'l Show 2019
- 2nd Fall Calf/Res Jr Champ MD Spring Show 2019

### Braedale Goldwyn

10705608C GP-CAN EXTRA'05 GM 12/11 \*TV \*TL  
PTA -285M +14F +14P 99R 12/19  
PTA +1.71T +1.46UDC +1.32FLC GTPI +1850G

### Regancrest Cinderella-ET

61361673 Excellent-92 EEEEE 2E GMD DOM  
5-00 2x 365d 34220 4.1 1418 3.1 1074  
2-05 2x 365d 32300 4.4 1437 3.2 1029

- 1st Sr 3-Yr-Old Cow Midwest Sprg/Nat 2007
- 1st Sr 2-Yr-Old Cow Mideast Fall/Nat 2006

*3rd Dam*

### Regancrest-PR Barbie-ET EX-92 GMD DOM

2-06 2x 365d 31690 3.9 1237 3.3 1050

- HM All-American Jr 3-Yr-Old Cow 2004

*4th Dam*

### Regancrest Juror Brina-ET EX-92 EEEVE GMD

4-04 2x 365d 40640 3.6 1478 3.0 1217

- Res Grand Champion, IA State Fair 2000
- Res Grand Champion, IA State Show 2002

*5th Dam*

### Regancrest Aerostar Bert-ET EX-90 GMD DOM

5-05 2x 365d 37790 3.6 1357 3.2 1215

Life: 4 Lact 109350 3.7 4030 3.3 3556

*6th Dam*

### Regancrest Mark Chairman Bea EX-91 2E GMD DOM

7-09 2x 365d 33630 3.8 1278 3.1 1052

Life: 2036d 140130 4.1 5711 3.3 4616

*7th Dam*

### Regancrest Board Chairman Bea EX-90 EX-MS

5-09 2x 365d 26010 4.1 1059 3.4 884

*8th Dam*

### Regancrest Apache Standout Bea VG-86 EX-MS

4-10 2x 320d 19070 4.0 766

Life: 2432d 131940 3.6 4744



**GOLDEN-OAKS SID CHROME-ET VG-88**  
MATERNAL SISTER TO LOT 64



**GOLDEN-OAKS GC CHALISE-ET EX-91 EX-MS**  
DAM OF LOT 64



**GOLDEN-OAKS SID CHARLISE VG-87**  
MATERNAL SISTER TO LOT 64



**GOLDEN OAKS FARM**  
C/O ETHAN HEINZMAN  
P.O. BOX 37  
WAUCONDA, IL 60084  
847-224-7961  
EHEINZMANN@CROWN-CHICAGO.COM

**Dymentholm Mr Apples Avalanche-TW**  
11957107C 99%RHA-I \*RC \*CV \*TY \*TL \*TD  
PTA +480M +27F +19P 98R 12/19  
PTA +0.3PL 2.77SCS -2.8DPR 5.6%DCE  
PTA +4.65T +3.97UDC +3.09FLC 97R 12/19  
GTPI +2206G

**Golden-Oaks GC Chalise-ET**  
71639870 Excellent-91 EX-MS  
3-04 3x 365d 30120 4.3 1296 3.4 1014  
2-02 3x 199d 14890 4.7 699 3.3 493  
*Maternal sister to Chalise*

**Golden-Oaks Shot Champ EX-94**  
5-01 2x 331d 37440 3.9 1451 3.2 1201

**Golden-Oaks Dur Champ EX-94**  
3-05 2x 365d 34601 3.5 1206 3.3 1140

**Golden-Oaks Atwd Charla-ET EX-93 EX-MS**  
2-01 3x 365d 33000 4.2 1392 3.6 1177

### HEIFER CALF

840003204455480 Pending  
Born: September 2019 • Herd No. 8800

*Maternal sister to Lot 63*

**Golden-Oaks Sid Chrome-ET VG-88**

- All-American Sr 2-Yr-Old 2019
- HM Jr All-American Sr 2-Yr-Old 2019
- 1st Sr 2-Yr-Old Int'l Holstein Show 2019

**Golden-Oaks Sid Charlise VG-87 2yr**

- All-American Fall Calf 2015
- 2015 Holstein World People's Choice Heifer of the Yr
- Jr Champ International Holstein Show 2015
- Jr Champ & Jr Supreme Eastern Nat'l Show 2015

### Mr Chassity Gold Chip-ET

140145553 Excellent-95 \*TR \*TP \*TY \*TV \*TL  
PTA -178M +0F -21P 99R 12/19  
PTA +2.31T +2.23UDC +1.76FLC GTPI +1799G

**Golden-Oaks Champ Rae-ET**

61300247 Excellent-93 EEVEE 3E \*TR  
6-04 3x 365d 41590 4.1 1714 3.0 1240  
3-10 3x 365d 36130 4.4 1589 3.1 1133  
2-03 3x 365d 27400 4.4 1199 3.4 935  
Life: 1455d 134060 4.4 5884 3.2 4269

*3rd Dam*

**Scientific Beauty Rae-ET EX-90 VEEV DOM \*RC**

4-03 2x 365d 33710 4.7 1595 3.7 1243  
2-00 2x 365d 26640 4.6 1238 3.6 958

*4th Dam*

**Scientific Jubilant Rae-ET EX-90 EEV DOM**

5-11 3x 365d 38880 4.1 1607 3.6 1402  
Life: 4 Lact 117589 4.0 4707 3.6 4242

*5th-10th Dams*

**C Hanoverhill Tony Rae EX-96 3E GMD DOM**

6-11 3x 365d 40220 4.1 1661 3.3 1331  
Life: 2247d 166396 4.1 6904 3.4 5612

**C Hanoverhill TT Roxette-ET EX-94 2E GMD**

10-0 3x 365d 35040 4.3 1518 3.0 1063  
Life: 2104d 164789 4.1 6760 3.1 3587

**Mil-R-Mor Roxette EX-90 EEV GMD DOM**

7-01 2x 365d 24530 4.7 1153  
Life: 2150d 121417 4.7 5725

**C Glenridge Citation Roxy EX-97 4E GMD**

10-1 2x 365d 25280 4.2 1061  
Life: 3620d 209784 4.5 9471

*'Queen of the Breed I & II'*

**C Norton Court Model Vee EX-90**

7-09 2x 357d 20362 3.9 793  
Life: 4183d 218629 3.9 8581

• All-American Produce of Dam 1977 - 1979

**Norton Court Reflection Val VG-85 \*5 STAR**

8-11 2x 332d 20631 3.7 765  
Life: 14 Lact 249583 3.7 9295



# March MADNESS 2020



**MS GC ASHBY-ET**  
SELLS AS LOT 65



**MILKSOURCE GOLDWYN AFRICA-ET EX-95 96-MS**  
2ND DAM OF LOT 65



**CAITLYN ABBOTT**  
2593 EAST SHELDON ROAD  
ENOSBURG, VT 05450  
802-238-1142  
TIM@ABBOTTCOWS.COM

## MS GC ASHBY-ET

840003151980931 99%RHA-I  
Born: March 2, 2019 • Herd No. 393  
• 4th Spring Calf NE Fall Nat'l 2019

*Maternal sisters to Ashley*

**Milksource Brxtn Acclaim-ET EX-94**  
**Milksource Afrshk Aimee-ET EX-94 2E**  
**Milksource Afrshk Ashley-ET EX-94 EX-MS**  
**Budjon-Vail Afrshk Arya-ET EX-92 EX-MS**

## Val-Bisson Doorman-ET

107281711C Excellent-90-CAN \*TR \*TP \*TY \*TL  
PTA +50M +36F +26P 99R 12/19  
PTA +3.44T +2.60UDC +1.64FLC GTPI +2237G

## Milksource Goldwn Africa-ET

65747310 Excellent-95 EEEEE EX-96-MS 2E  
7-10 2x 365d 42760 3.5 1480 3.0 1301  
6-02 2x 365d 38750 3.7 1437 3.0 1178  
3-07 2x 365d 35620 4.0 1426 3.3 1184  
2-02 2x 320d 26680 3.6 950 3.4 899  
Life: 1961d 187600 3.8 7069 3.2 6006  
• 5th 150,000lb Cow Int'l Holstein Show 2016  
• Grand Champ Midwest Spring National 2015  
• Nom All-American Aged Cow 2014  
• Nom All-Canadian Mature Cow 2014  
• 2nd Mature Cow Royal Winter Fair 2014  
• 5th Aged Cow Int'l Holstein Show 2014  
• Grand Champion WI Championship Show 2014  
• Grand Champion WI Championship Show 2012  
• Grand Champion Midwest Spring Nat'l 2012

## Mr Chassity Gold Chip-ET

140145553 Excellent-95 \*TR \*TP \*TY \*TV \*TL  
PTA -178M +0F -21P 99R 12/19  
PTA +1.6PL 2.68SCS -1.6DPR 3.6%DCE  
PTA +2.31T +2.23UDC +1.76FLC 99R 12/19  
GTPI +1799G

## Budjon-Vail Drmn Ashley-ET

840003133371203 99%RHA-I VG-88 @ 2-07  
3-02 2x 324d 26347 4.3 1132 3.1 820 RIP  
2-03 2x 306d 21210 4.2 882 3.3 702  
• 1st Winter Yrlg North-Eastern Fall Nat'l Show 2017  
• 3rd Winter Calf Int'l Holstein Show 2016  
• 1st Winter Calf Eastern Fall Nat'l 2016  
• 2nd Winter Calf North Eastern Fall Nat'l 2016  
• 3rd Winter Calf Mid-West Spring Nat'l 2016

*3rd thru 7th Dams*

## EO Siemers Ashlyns Angel-ET EX-96 2E GMD

4-03 2x 365d 41370 4.2 1749 3.3 1355  
Life: 1649d 167780 4.5 7479 3.3 5482

- HHM All-American Aged Cow 2010
- HM All-Canadian Mature Cow 2010
- Supreme Champion PA All-American 2010
- Grand Champion Eastern Fall/Nat 2010
- 3rd Aged Cow International Show 2010
- 2nd Mature Cow Royal Winter Fair 2010
- Nom All-American 4-Yr-Old Cow 2008
- Reserve All-American Sr 2-Yr-Old Cow 2006
- Unanimous All-American Winter Yrlg 2005

## Tri-Day Ashlyn-ET EX-96 2E GMD DOM

4-09 2x 365d 43090 4.8 2079 3.5 1503  
Life: 1374d 144770 4.6 6665 3.5 5135

- All-Time All-American 4-Yr-Old Cow
- HHM All-Time All-American Sr 3-Yr-Old Cow
- All-American & All-Canadian 4-Yr-Old Cow 2001
- Supreme Champion World Dairy Expo 2001
- Grand Champion International Holstein Show, Eastern National & Royal Winter Fair 2001
- All-American Sr 3-Yr-Old Cow 2000
- Res All Canadian Sr 3-Yr-Old Cow 2000

## Bendy-Brook Odyssey Favorite EX-92 2E DOM

6-01 2x 337d 22670 3.4 770 3.1 706  
• Res All-American Produce of Dam 2001  
• Nom Jr All-American Aged Cow 1995

## Bendy-Brook Star Fonda VG-86

3-11 2x 290d 23390 3.5 826 3.1 724



**ERNEST-ANTHONY APHRODITE-ET EX-95 EEEEE 2E**  
2ND DAM OF LOT 66



**TRI-DAY ASHLYN-ET EX-96 2E GMD DOM**  
3RD DAM OF LOT 66



**ERNEST ANTHONY ACOUSTIC EX-95 EEEEE 3E**  
DAM OF LOT 66



**ARETHUSA FARM**  
C/O MATT SENECAL  
556 SOUTH PLAINS ROAD  
LITCHFIELD, CT 06759  
401-714-7113  
MATT@ARETHUSAFARM.COM

**Maverick Crush**

12042760C 99%RHA-I \*TC \*TY \*TV \*TL  
PTA +408M -20F +3P 99R 12/19  
PTA +3.9PL 2.17SCS +1.0DPR 4.7%DCE  
PTA +3.43T +2.58UDC +2.21FLC 98R 12/19  
GTPI +2125G

**Ernest-Anthony Acoustic-ET**

69366805 Excellent-95 EEEEE 3E  
8-01 2x 341d 48350 3.8 1847 3.0 1443  
6-00 2x 335d 44210 3.1 1387 2.9 1300  
7-02 2x 248d 35060 3.2 1106 2.8 968  
9-02 2x 299d 34590 4.0 1376 3.1 1064  
5-02 2x 255d 27550 3.8 1050 3.0 817  
4-02 2x 307d 26640 4.6 1215 3.3 866  
3-02 2x 309d 23660 3.7 868 3.1 736  
2-01 2x 315d 17180 3.5 608 3.1 534  
Life: 2409d 257240 3.7 9457 3.0 7728

**ARETHUSA AMERICAN CRUSH-ET**

840003200653197 99%RHA-I  
Born: June 5, 2019

**Braedale Goldwyn**

10705608C GP-CAN EXTRA'05 GM 12/11 \*TV \*TL  
PTA -285M +14F +14P 99R 12/19  
PTA +1.71T +1.46UDC +1.32FLC GTPI +1850G

**Ernest-Anthony Aphrodite-ET**

134318321 Excellent-95 EEEEE 2E  
6-08 2x 365d 40370 4.0 1617 3.0 1207  
4-01 2x 340d 37960 5.8 2202 3.3 1269  
5-02 2x 365d 36790 4.1 1512 3.2 1179  
2-09 2x 338d 26760 4.0 1075 3.1 827  
Life: 1591d 154120 4.5 6972 3.2 4938  
• 2nd 4-Yr-Old Cow Eastern Fall/Nat 2007  
• 3rd Aged Cow North East Fall National 2009

Full sisters to Aphrodite

- EO Siemers Ashlyns Angel-ET EX-96 EEEEE 2E**  
2-04 2x 511d 42535 4.6 1991 3.3 1397  
• Res All-American Sr 2-Yr-Old Cow 2006
- EK-Oseeana Ambrosia EX-95 EEEEE EX-MS 2E**  
6-04 2x 365d 44135 4.2 1852 3.2 1399  
• Reserve All-American 4-Year-Old 2007  
• Member All-American Produce of Dam 2009

**3rd Dam**

- Tri-Day Ashlyn-ET EX-96 2E GMD DOM**  
4-09 2x 365d 43090 4.8 2079 3.5 1503  
Life: 1374d 144770 4.6 6665 3.5 5135  
• All-Time All-American 4-Yr-Old Cow  
• HHM All-Time All-American Sr 3-Yr-Old Cow  
• Voted All-World 2001 by Holstein International  
• All-American 4-Yr-Old Cow 2001  
• All Canadian 4-Yr-Old Cow 2001  
• Supreme Champion World Dairy Expo 2001  
• Grand Champion Royal Winter Fair 2001  
• All-American Sr 3-Yr-Old Cow 2000  
• Res All Canadian Sr 3-Yr-Old Cow 2000

**4th Dam**

- Bendy-Brook Odyssey Favorite EX-92 2E DOM**  
6-01 2x 337d 22670 3.4 770 3.1 706  
• Res All-American Produce of Dam 2001

**5th Dam**

- Bendy-Brook Star Fonda VG-86 VG-MS**  
3-11 2x 290d 23390 3.5 826 3.1 724



# March MADNESS 2020



**KHW REGMENT APPLE B-RED-ETN EX-90**  
DAM OF LOT 67



**KAMPS-RX APPLEB ADDI-RED-ET**  
MATERNAL SISTER TO LOT 67



**KAMPS-RX APPLEB ATBEST-ET**  
MATERNAL SISTER TO LOT 67



**REGGIE & KRISTY KAMPS**  
22770 TRUMAN ROAD  
DARLINGTON, WI 53530  
608-330-2007  
KRISTY.KAMPS@GMAIL.COM

## Dymenthalm Mr Apples Avalanche-TW

11957107C 99%RHA-I \*RC \*CV \*TY \*TL \*TD  
PTA +480M +27F +19P 98R 12/19  
PTA +0.3PL 2.77SCS -2.8DPR 5.6%DCE  
PTA +4.65T +3.97UDC +3.09FLC 97R 12/19  
GTPI +2206G

## KHW Regment Apple B-Red-ETN

70244493 Excellent-90 \*TL \*TD  
13K GTPI +1919G +3.18T +2.92UDC +3.40FLC  
3-09 2x 341d 31990 5.1 1621 3.9 1253  
2-09 2x 320d 29740 4.8 1428 3.5 1054

*Apple B-Red is Clone of*

**KHW Regment Apple-Red-ET EX-96 4E DOM**

## KAMPS-RX AB ALLEYOOP-RED-ET

840003147705339 99%RHA-I  
Born: December 2, 2019 • Herd No. 176

*Full sisters to Apple B*

### KHW Regiment Apple 3-ETN EX-94-CAN 1\*

• Grand Champ Grand Int'l R&W Show 2013

### KHW Regmnt Apple A2-Red-ETN EX-94

**KHW Regiment Apple 2-Red-ETN EX-93 2E DOM**

• 3X All-American R&W Nominee

### KHW Regment Apple C-Red-ETN VG-89-CAN

• 1st Sr 3-Yr-Old/Res Grand Champ R&W Supreme  
Latier R&W Show 2014

### Carrousel Regiment-Red-ET

128891296 \*TV \*TL  
PTA -845M -15F -13P 99R 12/19  
PTA +.59T +65UDC -.24FLC GTPI +1348G

### Kamps-Hollow Altitude-ET

129136431 Excellent-95 EEEEE 2E DOM \*RC \*CV \*TL  
7-00 2x 365d 39690 4.7 1849 3.5 1385  
4-03 2x 365d 30430 4.2 1267 3.1 956  
2-00 2x 365d 28830 3.8 1097 3.5 1013  
Life: 1844d 144460 4.4 6295 3.7 5288

*Maternal sisters to Choice*

### Kamps-Rx Appleb Atbest-ET

- Nom All-American Spring Calf 2018
- 5th Spring Calf Int'l Holstein Show 2018

### Kamps-Rx Appleb Addi-Red-ET

- 1st Summer Yrlg Grand Int'l R&W Show 2019
- Res Jr Champ NYSS 2019
- 1st Summer Yrlg & Res. Jr Champ  
NE Spring Nat'l R&W Show 2019

*3rd-7th Dams*

### Clover-Mist Alisha-ET EX-93 EEEEE 3E GMD DOM \*RC

8-07 2x 365d 36920 4.2 1553 3.4 1258  
Life: 2999d 226470 4.7 10659 3.6 8149

### Clover-Mist Augy Star-ET EX-94 EEEEE 4E DOM \*RC

7-10 3x 365d 43140 5.0 2136 3.3 1421  
Life: 2486d 206250 4.7 9793 3.5 7187

### D-R-A August EX-96 EEEE 4E DOM

8-05 2x 365d 27460 4.3 1187 3.2 871  
Life: 3443d 190200 4.4 8281 3.3 4457

• Nominated All-American Aged Cow 1986

• All-Wisconsin Aged Cow 1987

### D-R-A Ideal Precious Leader EX-90 2E

7-06 2x 358d 20090 3.9 787 3.4 675

### D-R-A Princess Lad Leader EX-90 3E

9-05 2x 305d 19160 4.2 809



**KRESS-HILL SAPHIRE-RED-ET**  
FULL SISTER TO LOT 68

**SIEMERS DESTRY SUNNY-RED-ET EX-93 EEEEE 2E**  
DAM OF LOT 68



**KRESS-HILL DAIRY**  
10623 COUNTY ROAD XX  
NEWTON, WI 53063  
920-207-6523  
KRESS.HILL.DAIRY@GMAIL.COM

**Dymentholm Mr Apples Avalanche-TW**

11957107C 99%RHA-I \*RC \*CV \*TY \*TL \*TD  
PTA +480M +27F +19P 98R 12/19  
PTA +0.3PL 2.77SCS -2.8DPR 5.6%DCE  
PTA +4.65T +3.97UDC +3.09FLC 97R 12/19  
GTPI +2206G

**Siemers Destry Sunny-Red-ET**

69660572 Excellent-93 EEEEE 2E  
3-08 2x 305d 32900 3.7 1232 3.1 1022  
2-02 2x 305d 24830 3.8 944 3.2 791  
• 7x Jr. All-American R&W Nominee  
• Res. Sr & Res. Grand Champ Dist. 10 Jr. Show 2018  
• 2nd Aged Cow WI State R&W Jr. Show 2018  
• 2nd Produce of Dam Grand Int'l R&W Show 2018  
• Nom. All-American R&W Produce of Dam 2018 & 2019  
• 1st Sr 3-Yr-Old Grand Int'l R&W Jr Show 2014  
• Res. Sr & Res Grand Champ WI R&W Jr Show 2014

**KRESS-HILL SIREN-RED-ET**

840003211639004 99%RHA-I  
Born: September 3, 2019 • Herd No. 755  
55K GTPI +2029G +4.05T +3.26UDC +2.02FLC

**Scientific Destry-ET**

138122625 Excellent-92 \*RC \*CD \*TY \*TV \*TL  
PTA -524M -14F +4P 99R 12/19  
PTA +1.94T +2.10UDC +27FLC GTPI +1910G

**Jerian Advent Sunny-Red-ET**

66297732 Very Good-85 VG-MS

Maternal sister to Advent Sunny

**Jerian Siemer Sunray-Red-ET**

• All-American R&W Fall Yearling 2011  
• 1st Fall Yearling Grand Int'l R&W Show 2011  
• 1st Fall Yearling Midwest Spr. R&W Show 2011

Full sister to Siren

**Ms Kress-Hill Sapphire-Red-ET**

- Res. All-American Fall Yrlg 2019
- 2nd Fall Yrlg Grand Int'l R&W 2019
- All-American Fall Calf 2018
- Sup. Heifer WDE Jr Show 2018
- 1st Fall Calf/JC Grand Int'l R&W Jr & Open Show 2018

3rd Dam

**Jerian Rmrkr Saffron-Red-ET EX-91 EEEEE 4-09**

4-00 3x 365d 39590 3.2 1276 2.9 1132  
Life: 1160d 109330 3.5 3879 3.0 3286  
• 3rd 4 Year Old Midwest Spring R&W Show 2007

4th Dam

**Jerian Milestone Sherry \*RC EX-94 4E GMD DOM**

6-00 3x 365d 49000 3.7 1797 2.8 1395  
Life: 4247d 410750 3.7 15265 3.0 12180  
• All-American 5 Year Old 2000  
• Member All-Wisconsin Produce of Dam 2000

5th Dam

**Jerian Rookie Sunshine EX-94 3E GMD DOM**

8-08 3x 365d 51870 3.7 1937 3.0 1555  
Life: 2855d 280990 4.0 1200 3.2 9009  
• Res. All-Wisconsin 125,000 lb. Cow 1998  
• Member All-Wisconsin Best 3 Females 1998  
• All-Wisconsin Produce of Dam 2000

6th Dam

**Berkshire-Valley Star Siss EX-93 5E GMD DOM**

8-11 2x 365d 48430 3.8 1848 2.9 1411  
Life: 4230d 363730 3.8 13986 3.1 11098



# March MADNESS 2020



**OAKFIELD US RAMONA-RED-ET**  
SELLS AS LOT 69



**WINDSOR-MANOR ROMANC-RED-ET EX-93 EEEEE 2E GMD**  
2ND DAM OF LOT 69

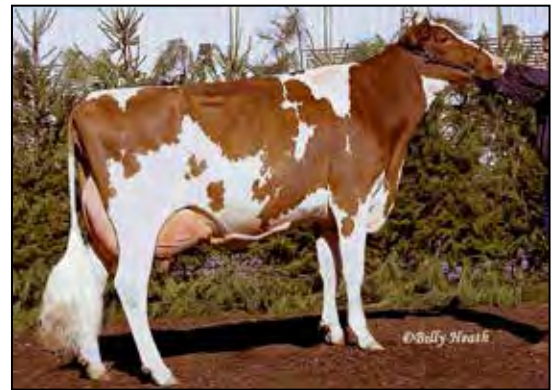

**WINDSOR-MANOR RUBN RUBY-RED EX-94 EEEEE 4E**  
3RD DAM OF LOT 69



**JARRETT A. WELK**  
277 W. 5TH STREET  
QUARRYVILLE, PA 17566  
717-875-8393  
WELKSHADE88@FRONTIER.COM

## OAKFIELD US RAMONA-RED-ET

840003134445311  
Born: June 7, 2018 • Herd No. 5787  
19K GTPI +1797G +3.43T +3.40UDC +2.43FLC

Due: July 29, 2020 to Mr D Apple Diamondback (Sexed)

- Nom Jr. All-American Summer Yrlg 2019
- 1st Summer Yrlg SE PA Champ Jr. Show 2019
- 2nd Summer Yrlg SE PA Cbamp Show 2019
- 1st Summer Yrlg Premier Nat'l Jr Show 2019
- 3rd Summer Yrlg Open All-American R&W Show 2019
- 7th Summer Yrlg WDE Jr. R&W Show 2019
- 1st Summer Yrlg Mid East Fall Jr. R&W Show 2019

### Riverdown Unstopabull-Red

11801450C 99%RHA-NA \*TY \*TV \*TL  
PTA +331M +21F +10P 80R 12/19  
PTA +3.0PL 2.78SCS +.8DPR 4.5%DCE  
PTA +3.61T +3.45UDC +2.38FLC 79R 12/19  
GTPI +2269G

### Windy-Knoll-View Rejoyc-Red

840003126132664 Excellent-91 EX-MS  
3-02 3x 352d 26440 3.9 1042 3.2 833  
2-01 3x 224d 14590 4.1 593 3.2 472  
• Grand Champ WNY Spring Preview R&W 2018

### Apples Absolute-Red-ET

139358472 Excellent-94 \*CV \*TC \*TY \*TL  
PTA -1459M +6F -9P 99R 12/19  
PTA +2.88T +3.46UDC +2.13FLC GTPI +1501G

### Windsor-Manor Romanc-Red-ET

63386591 Excellent-93 EEEEE 2E  
8-03 2x 365d 41540 4.0 1649 2.9 1188  
6-06 2x 365d 41360 4.2 1726 2.7 1135  
4-05 2x 365d 41150 4.4 1809 3.0 1220  
3-05 2x 301d 26410 3.6 958 3.0 803  
2-06 2x 299d 23970 3.5 831 3.1 739  
Life: 1931d 186560 4.0 7450 2.9 5481  
• Grand Champ, All-American R&W Show '09

#### 3rd Dam

**Windsor-Manor Rubn Ruby-Red EX-94 EEEEE 4E**  
7-00 2x 365d 37290 3.4 1252 3.1 1143  
Life: 2778d 214230 3.4 7265 3.0 6438  
• HM All-American R&W Jr 3-Yr-Old 2003  
• Ten Excellent daughters - EX-94 & EX-93

#### 4th Dam

**Windsor-Manor Kemview Reddy VG-85 VG-MS**  
1-11 2x 365d 20190 4.6 931 3.2 652

#### 5th Dam

**MD-Gaywinds Factor Kris-Red VG-86 VVVVV**  
2-01 2x 365d 20360 4.4 898 3.3 674

#### 6th Dam

**Peaceful-Meadows Kristen-ET VG-85**  
2-06 2x 296d 20020 3.7 746 2.9 579

#### 7th-10th Dams

**Dream&Do Cleitus Kasey EX-91 EEVE GMD DOM**  
4-08 2x 365d 36960 4.8 1783 3.2 1178  
Life: 1618d 111750 4.7 5197 3.3 3681

**Burket-Falls Senic-ET VG-87 VG-MS DOM \*RC**  
7-11 2x 365d 26110 5.1 1321 3.1 810  
Life: 1840d 105530 4.9 5149 3.4 3557

**Burket-Falls Magnetic Susette EX-90 VEEV GMD**  
8-02 2x 365d 31336 3.4 1060 2.6 819  
Life: 2814d 180106 3.5 6275

**Burket-Falls Elevation Sophia EX-93 4E GMD**  
8-01 2x 365d 27799 4.2 1177 2.9 803  
Life: 3913d 241534 4.1 10022



**GARDEN-STATE D FUDGE-RED-ET**  
DAM OF LOT 70



**SRP ABSOLUTE FANTASY-RED-ET EX-94 EEEEE 3E**  
2ND DAM OF LOT 70



REYNCREST FARMS  
C/O TYLER REYNOLDS  
9666 S ALLEGHENY ROAD  
CORFU, NY  
585-356-8123  
TER36@CORNELL.EDU

**Riverdown Unstopabull-Red**

11801450C 99%RHA-NA \*TY \*TV \*TL  
PTA +331M +21F +10P 80R 12/19  
PTA +3.0PL 2.78SCS +.8DPR 4.5%DCE  
PTA +3.61T +3.45UDC +2.38FLC 79R 12/19  
GTPI +2269G

**Garden-State D Fudge-Red-ET**

840003136839115 Very Good-85 VG-MS  
2-03 2x 313d 18180 4.3 786 3.2 587  
"Fresh again, and off to a great start!"

**MD-HILLBROOK FUDGIE-RED-ET**

840003204382380  
Born: June 1, 2019 • Herd No. 8901  
GTPI +2044G +3.84T +3.49UDC +2.80FLC

**Scientific B Defiant-ET**

141123484 Very Good-87 \*RC \*TP \*TC \*TY \*TL  
PTA +456M -31F +3P 99R 12/19  
PTA +3.58T +2.52UDC +1.62FLC GTPI +1645G

**SRP Absolute Fantasy-Red-ET**

66758640 Excellent-94 EEEEE 3E \*TV \*TL \*TD  
6-00 2x 365d 38870 4.3 1680 3.4 1334  
4-08 2x 365d 35970 4.0 1431 3.5 1242  
3-00 2x 365d 28150 4.4 1228 3.4 949  
8-08 2x 305d 23730 4.5 1069 3.4 806  
2-00 2x 306d 21710 4.4 947 3.4 732  
Life: 2193d 176660 4.4 7752 3.5 6179

Full sister to Fantasy

**SRP Absolute Flame-Red-ET EX-91**

**Playtoys Abs Flame-Red-ET VG-88 @ 2-05**

Maternal sister to Fantasy

**Playtoys MLRMR Fonda-Red-ET EX-90**

3rd Dam

**Oakfield-Bro Fountain-Red-ET EX-90 EX-MS 2E**

5-03 2x 365d 25500 4.8 1245 3.3 831

6-09 2x 322d 23840 4.4 1043 3.2 768

4th Dam

**Penn-Gate Rmarker Ferggy-ET EX-93 2E \*RC**

3-08 2x 365d 27080 3.7 1002 3.1 842

2-01 2x 321d 18050 3.6 653 3.2 576

5th Dam

**Penn-Gate Skychief Finesse EX-95 3E DOM**

9-00 2x 365d 36760 3.8 1386 3.3 1227

Life: 2245d 161510 4.5 7311 3.3 5285

6th Dam

**Penn-Gate Starbuck Finesse EX-94 2E GMD DOM**

9-00 2x 365d 36760 3.8 1386 3.3 1227

Life: 2220d 166730 3.7 6252 3.5 5902

7th Dam

**Penn-Gate Elevation Flashie EX-94 5E GMD DOM**

7-01 2x 365d 32410 4.3 1382 3.2 1025

Life: 3872d 260540 4.4 11435 3.3 7091



# March MADNESS 2020



**MS ACTION RONDELLA-RED-ET VG-88 VG-MS**  
DAM OF LOT 71



**RIDGEDALE RENDEZVOUS-RED-ET EX-92 EX-MS**  
2ND DAM OF LOT 71



**RIDGEDALE-T RAICHU-RED 2E-96**  
FULL SISTER TO 2ND DAM OF LOT 71



**MCWILLIAMS FARMS**  
288 SECHLER ROAD  
SOMERSET, PA 15501  
814-279-0484  
SAM.MCWILLIAMS1@YAHOO.COM

## MCWILLIAMS UN REAL-RED-ET

840003130438955 99%RHA-I  
Born: September 28, 2019 • Herd No. 5637

### Riverdown Unstopabull-Red

11801450C 99%RHA-NA \*TY \*TV \*TL  
PTA +331M +21F +10P 80R 12/19  
PTA +3.0PL 2.78SCS +.8DPR 4.5%DCE  
PTA +3.61T +3.45UDC +2.38FLC 79R 12/19  
GTPI +2269G

### Ms Action Rondella-Red-ET

840003128508808 Very Good-88 \*TC \*TL  
3-05 2x 350d 25160 4.1 1037 3.6 895  
• 1st Sr 3-Yr-Old/Res Grand Western PA Champ Show 2018  
• 4th Sr 3-Yr-Old All-American R&W Show 2018  
“Potential 9th Generation EX”

### Mr Apples Action-Red-ET

68571373 Excellent-93 EEEE  
PTA -1524M -28F -20P 98R 12/19  
PTA +2.17T +2.48UDC +2.38FLC GTPI +1660G

### Ridgedale Rendezvous-Red-ET

137558072 Excellent-92 EX-MS  
3-09 2x 365d 29350 3.6 1078 3.1 904  
3-09 2x 305d 25790 3.5 910 3.0 771  
5-05 3x 305d 24770 3.8 934 2.9 726  
6-11 2x 305d 32000 3.5 1115 2.9 922  
Life: 1839d 144750 4.0 5774 3.1 4427  
Full sister to Rendezvous

### Ridgedale-T Raichu-Red 2E-96

5-06 2x 365d 29330 4.3 1275 3.3 956  
• Res Grand Grand Int R&W Jr Show 2015  
• 3rd Aged Cow Int'l R&W Show WDE 2015  
Maternal sister to Rendezvous

### Ridgedale Runway-Red-ET 2E-95

#### 3rd-10th Dams

#### Ridgedale-T Rehema-Red-ET EX-93 EEEVE 2E

6-02 2x 365d 26100 4.1 1065 2.9 750  
2-06 2x 365d 24010 3.4 819 2.8 679

#### Hanover-Hill-R Mi Rochelle EX-93 EEEEE \*RC

5-10 3x 365d 24980 4.6 1154 3.4 840  
2-08 3x 365d 24920 4.5 1130 3.3 821

• 1st Winter Yrlg Hiefer Eastern Sprg/Nat 1996

#### Hanover-Hill-R Rhonda-TW EX-94 4E GMD DOM

6-02 3x 365d 38820 4.0 1562 2.9 1141  
Life: 2823d 196650 4.3 8448 3.2 6215

#### C Hanoverhill Star Roxy-ET EX-92 2E GMD DOM

4-05 3x 365d 31780 4.4 1394 3.1 994

• Nom All-American Sr Calf 1988

• Res All-American Produce of Dam 1997

#### Mil-R-Mor Roxette EX-90 EEEV GMD DOM

7-01 2x 365d 24530 4.7 1153  
Life: 2150d 121417 4.7 5725

#### C Glenridge Citation Roxy EX-97 4E GMD

10-1 2x 365d 25280 4.2 1061  
Life: 3620d 209784 4.5 9471

‘Queen of the Breed’

#### C Norton Court Model Vee EX-90

7-09 2x 357d 20362 3.9 793  
Life: 4183d 218629 3.9 8581

• All-American Produce of Dam 1977 to 1979

#### Norton Court Reflection Val VG-85 5\*

8-11 2x 332d 20631 3.7 765  
Life: 14 Lact 249583 3.7 9295



**GOLDEN-OAKS ALL THAT AS-RED**  
MATERNAL SISTER TO LOT 72



**YURSDEN KITE CARAMAC-RED EX-92 EEEEE**  
2ND DAM OF LOT 72



**GREENLEA AD ACE-RED-ET EX-93 EX-MS 2E**  
DAM OF LOT 72



**ZIEMS FARM**  
TIM & LEAH ZIEMBA  
1397 HILLSIDE ROAD  
CAMBRIDGE, WI 53523  
315-730-3312  
TZIEMBA@HOTMAIL.COM

**ZIEMS-DRSN WAR ALEXA-RED-ET**

840003213272657 99%RHA-I  
Born: December 1, 2019 • Herd No. 212  
Preliminary GTPI +1636G 3.61T

*Maternal sister to Alexa*

**Golden-Oaks All That As-Red**

- HM All-American R&W Summer Yearling 2016
- 1st & Res. Jr. Champion, Midwest Spr. R&W 2016
- 4th Summer Yrlg International R&W Show 2016

*Maternal sisters to Ace*

**Greenlea Talent Cat-Red-ET EX-94**

**Greenlea Redman Val-Red-ET EX-92 EX-MS**

3-02 2x 365d 27128 4.4 1201 3.5 956

**Greenlea SS Care-Red-ET EX-91 EEEEE 2E**

3-07 2x 305d 31230 4.3 1355 3.1 955

2-05 2x 365d 28950 4.4 1266 2.9 842

- Grand Champion NY State Fair R&W 2008

**Greenlea SS Caress-Red-ET EX-90**

*3rd-10th Dams*

**Yursden TT Candy-Red-TW VG-87 VG-MS**

3-05 2x 305d 21120 4.3 902 3.2 675

2-01 2x 305d 20750 4.2 864 2.9 610

**Cooklee Factor 1552-Red-ET GP-82 DC**

4-05 2x 305d 19590 3.3 648 2.9 571

**Cooklee Lester 1333-Red-ET VG-86 VG-MS**

4-06 3x 347d 37500 3.1 1144 2.9 1007

Life: 1509d 134530 3.2 4302 3.1 4136

**Cooklee Willow 1159-Red-ET VG-85 VG-MS**

3-03 2x 365d 27760 4.1 1142 3.1 868

**Cooklee Enhancer 835-Red VG-85 EX-MS DOM**

2-02 3x 365d 33080 4.1 1354 3.1 1033

**Cooklee Valiant 612 VG-86 VVVV GMD DOM \*RC**

3-02 3x 365d 30420 3.7 1129 3.1 957

**Cooklee Pete 406 VG-85**

5-10 3x 353d 27090 3.6 964 2.8 771

Life: 1758d 116800 3.5 4094

**Cooklee Cavalier Dori 278 VG-85 DOM**

7-09 3x 365d 35910 3.3 1175 2.7 965

Life: 2114d 160550 3.1 4910 2.8 3928

**Mr Blondin Warrior-Red-ET**

840003139655530 99%RHA-I \*TP \*TC \*TY \*TV \*TL

PTA +374M +18F +16P 79R 12/19

PTA -.4PL 2.75SCS -2.2DPR 6.4%DCE

PTA +4.28T +3.17UDC +2.26FLC 78R 12/19

GTPI +2074G

**Greenlea Ad Ace-Red-ET**

70257489 Excellent-93 EX-MS 2E

6-07 2x 365d 24590 3.6 893 3.1 753

2-02 3x 365d 23040 3.9 899 3.2 746

3-11 2x 266d 21590 3.8 828 3.1 660

4-09 2x 305d 18960 3.7 700 3.1 595

- Reserve All-American R&W Fall Yearling 2013

**KHW Kite Advent-Red-ET**

133002953 Excellent-94 \*TV \*TL \*MT

PTA -1144M -20F -27P 99R 8/19

PTA +1.74T +1.06UDC +1.28FLC GTPI +1578G

**Yursden Kite Caramac-Red**

132997249 Excellent-92 EEEEE

4-02 2x 365d 31770 4.2 1325 3.1 979

2-01 2x 305d 21080 3.8 801 3.1 648

- International Red Cow of Year 2007
- Nom All-American R&W 5-Yr-Old Cow 2007
- All-American R&W 4-Yr-Old Cow 2006
- Nom All-American 4-Yr-Old Cow 2006
- All-American R&W Jr 2-Yr-Old Cow 2004



# March MADNESS 2020



RYAN-VU SID MOLLY EX-94 EX-MS 2E  
DAM OF LOT 73



SEIMERS HOLSTEINS  
C/O DAN SEIMERS  
14421 MINERAL SPRINGS ROAD  
NEWTON, WI 53063  
SEIMERS.TYLERSCHAFFER@GMAIL.COM

## SIEMERS JRDY MOLLY 30696-ET

840003200124466 99%RHA-I \*RC  
Born: December 6, 2018 • Herd No. 30696

### Cycle Mcgucci Jordy-Red

840003131666411 99%RHA-NA \*CV \*TC \*TY \*TL  
PTA -373M +20F -9P 84R 12/19  
PTA -1.0PL 2.90SCS -3.4DPR 7.2%DCE  
PTA +3.43T +2.87UDC +3.10FLC 79R 12/19  
GTPI +1863G

### Ryan-Vu Sid Molly

141896425 Excellent-94 EX-MS 2E  
3-10 2x 365d 46000 3.9 1773 3.2 1484  
2-00 2x 365d 34690 4.2 1444 3.3 1151  
• *Un. All-American Jr 2-Yr-Old 2014*  
• *1st Jr 2-Yr-Old Int'l Holstein Show 2014*  
• *1st Jr. 2-Yr-Old/Res Int Champ WI Champ Show 2014*

### Pine-Tree Sid-ET

62175895 \*TR \*TP \*TY \*TL \*TD  
PTA -326M +5F -5P 99R 12/19  
PTA +2.26T +1.83UDC -0.32FLC GTPI +1555G

### Mel-Rob Sanchez Milly

140568051 Very Good-89 EX-MS  
3-00 2x 365d 31083 4.5 1384 3.4 1045  
2-00 2x 210d 15320 3.6 554 3.0 458  
• *Nom. All-Quebec Jr. 2-Yr-Old 2012*  
• *1st Jr. 2-Yr-Old WI Championship Show 2012*  
• *9th Jr. 2-Yr-Old Int'l Holstein Show 2012*

### 3rd-8th Dams

#### Mel-Rob Goldwyn Molly-S-ET

3-00 2x 365d 28036 3.4 966 3.0 854

#### Hasheidrs TT Jolly-ET VG-86

4-06 2x 324d 26300 4.2 1115 3.0 798

#### Theona Charles Jangle \*RC EX-91 2E

4-06 2x 365d 31290 4.2 1328 3.3 1039

#### Theona Counselor Janina VG-85-8Y-CAN

9-02 2x 314d 20148 4.5 899 3.3 675

Life: 7 Lact 120918 4.2 5110 3.3 4034

#### Theona Jet Jamima VG-85-4Y-CAN 1\*

6-07 2x 365d 24054 4.2 1010 3.1 750

Life: 187611 4.1 7604 3.2 6008

#### Theona Sheik Jay VG-86-4Y-CAN 2\*

5-03 2x 365d 33847 3.6 1206 3.0 996

Life: 176763 3.8 6762 3.1 5430



OCD BRADNICK CANDY-ET EX-94 EEEEE 2E  
DAM OF LOT 74



OAKFIELD CORNERS  
6880 ALBION ROAD  
OAKFIELD, NY 14125  
ALICIA: 585-993-8026  
JONATHON: 585-704-2501  
JAMIE BLACK: 518-353-2602  
ALICIA87@ROCHESTER.RR.COM

**Walnutlawn Solomon-ET**

11775998C 99%RHA-NA \*TR \*TP \*TY \*TV \*TL  
PTA +192M +11F +13P 99%R 12/19  
PTA -.1PL 2.78SCS +.3DPR 5.2%DCE  
PTA +3.59T +2.62UDC +1.33FLC 98R 12/19  
GTPI +2058G

**OCD Bradnick Candy-ET**

840003010975216 Excellent-94 EEEEE 2E  
5-11 3x 365d 43200 3.9 1671 3.1 1333  
4-00 2x 365d 36080 3.9 1412 3.1 1102  
2-02 2x 305d 25000 3.2 790 3.1 777  
Life: 1435d 120350 3.8 4518 3.2 3847  
• 2nd Aged Cow WNY Regional 2019  
• 2nd Aged Cow Eastern National 2019  
• All-NY 4-Year-Old 2017  
• Res Int Champ/1st Sr 2-Yr-Old NE Fall Nat'l 2015  
• Nominated All-American Sr 2-Yr-Old 2015  
• 4th Winter Calf Int'l Holstein Show 2013

**OCD SOLOMON CADDY-ET**

840003134445469 99%RHA-I  
Born: June 1, 2019 • Herd No. 5945

**Regancrest-GV S Bradnick-ET**

66625940 Excellent-96 EEEE \*TR \*TP \*TY \*TV \*TL  
PTA +886M -21F +14{ 99R 12/19  
PTA +2.47T +2.71UDC +2.46FLC GTPI +1886G

**Windy-Knoll-View Chantel-ET**

840003003685025 Very Good-88 VG-MS  
1-11 3x 305d 21360 3.4 720 3.1 654

Maternal sisters to Chantel

**Windy-Knoll-View Cocoa-ET** EX-94  
**Windy-Knoll-View Convey-ET** EX-93  
**Windy-Knoll-View Covergirl** EX-93

*3rd-12th Dams*

**Windy-Knoll-View Chanel-ET** EX-94 EEEEE 3E

3-04 2x 365d 35730 4.0 1443 3.2 1136  
Life: 2494d 201390 4.0 8130 3.2 6398  
• 3rd Aged Cow Eastern Fall National 2010  
• Res Grand Champion PA Spring Show 2009  
• 3rd 4-Yr-Old Eastern Fall National 2007  
• Nom All-American Jr 3-Yr-Old Cow 2006  
• 3rd Jr 3-Yr-Old Int'l Holstein Show 2006  
• 2nd Jr 3-Yr-Old Eastern Fall National 2006

**Windy-Knoll-View Catherine** EX-90 EX-MS

6-10 2x 365d 24790 35 873 3.0 756  
Life: 1939d 114380 3.5 3997 3.1 3540

**Windy-Knoll-View Juror Cass** EX-94 3E

5-09 2x 365d 40620 3.1 1269 3.1 1260  
Life: 2125d 164870 3.4 5541 3.1 5161

**Windy-Knoll-View Cassandra** EX-90

5-04 2x 365d 29250 3.7 1090 3.1 921  
Life: 1612d 127190 3.7 4678 3.2 4095

**Windy-Knoll-View Caitlin** EX-90 EEEEE

5-01 2x 365d 37090 2.8 1040 3.1 1146  
Life: 1378d 112080 3.0 3316 3.1 3427

**Windy-Knoll-View Supreme Chris** EX-90 EEVE

3-04 2x 17300 3.3 576 3.1 543

**Windy-Knoll-View Bova Christie** EX-91 2E

6-08 2x 305d 19650 3.8 754 3.2 630

**Windy-Knoll-View Jerry Crystal** EX-92 2E

12-0 2x 330d 21220 3.8 800 3.0 635  
Life: 3261d 189170 3.7 6939 3.2 5606

**Windy-Knoll-View CD Cindy-OC** EX-90 2E

4-02 2x 305d 17880 3.5 619

**Strother CM Burke Crusader** VG-85 VG-MS

8-03 2x 305d 15320 3.7 567



# March MADNESS 2020



**HAZELS ATWOOD HONOR-ET EX-94 EEEEE 2E**  
DAM OF LOT 75



**QUALITY-RIDGE STORMI HAZEL EX-96 EEEEE 2E**  
2ND DAM OF LOT 75

## HAZEL!

- Res All-American 125,000 Lb Cow 2011
- 2nd 125,000 Lb Cow International Show 2011
- Grand Champion Northeast Fall/Nat 2011
- 1st 125,000 Lb Cow Northeast Fall/Nat 2011
- 1st 125,000 Lb Cow NY Sprg/Internat'l 2011
- HM All-American 125,000 Lb Cow 2010
- HHM All-American Aged Cow 2009
- Res Grand Champion Eastern Fall/Nat 2009
- 1st Aged Cow Eastern Fall/Nat 2009
- Unanimous All-American 5-Yr-Old Cow 2008
- Res Grand Champion International Show 2008
- 1st 5-Yr-Old Cow International Show 2008
- Grand Champion Eastern Fall/Nat 2008
- 1st 5-Yr-Old Cow Eastern Fall/Nat 2008
- All-Canadian 5-Yr-Old Cow 2008
- Res Grand Champion Royal Winter Fair 2008
- 1st 5-Yr-Old Cow Royal Winter Fair 2008
- HHM All-American 4-Yr-Old Cow 2007
- Res Grand Champion Western Fall/Nat 2007
- Unanimous All-American Jr 3-Yr-Old Cow 2006
- Int Champion International Show 2006
- 1st Jr 3-Yr-Old Cow International Show 2006
- HM All-American Jr 2-Yr-Old Cow 2005

## Maternal sisters to Honor

- Hazels Gldwn Hatty-ET EX-96**
- Quality-Ridge Champ Hope EX-95-CAN 95-MS**
- Hazels Gldwyn Hannah-ET EX-95**
- Hazels Gldwn Helen-ET EX-94**
- Hazels Sid Harvest-ET EX-92**
- Hazels Gldwn Hagar-ET EX-91**

## 3rd & 4th Dams

- Quality-Ridge SS Heidi EX-90 2E DOM**  
5-06 2x 305d 24290 3.7 908 3.2 780  
Life: 2484d 156500 3.8 6021 3.1 4876
- Quality-Ridge Astre Hazel VG-88 VEEEV**  
4-08 2x 305d 26210 3.1 818 3.2 848  
2-11 2x 305d 25900 3.6 925 3.3 867



**CEDAR LANE FARM**  
C/O BILL TAYLOR/BETH ROBERTS  
87 HOMESTEAD ROAD  
OLDWICK, NJ 08858  
908-642-5122  
WTAYLOR@CEDARLANEFARM.NET

## Mr Apples Mcgucci-ET

72353438 99%RHA-I \*RC \*TY \*TL  
PTA -1070M +38F +7P 95R 12/19  
PTA +.5PL 2.85SCS -2.3DPR 5.8%DCE  
PTA +3.34T +2.83UDC +3.56FLC 93R 12/19  
GTPI +2132G

## Hazels Atwood Honor-ET

141325073 Excellent-94 EEEEE 2E  
6-06 2x 364d 38960 4.2 1631 3.3 1285  
4-06 2x 365d 35410 5.0 1788 3.2 1131  
2-11 2x 365d 26900 5.3 1425 3.3 888  
2-00 2x 270d 19500 4.4 852 3.2 616  
Life: 1564d 133050 4.8 6372 3.3 4371

• 1st Sr 2-Yr-Old NE Fall National 2013

Full sisters to Honor

**Hazels Atwood Honey-ET EX-94**

**Hazels Atwood Harriet-ET EX-92**

## MILK&HONEY GUCCI HORIZON-ET

840003147986844 99%RHA-I  
Born: September 12, 2018 • Herd No. 132

Due: September 3, 2020 to Riverdown Unstopabull-Red

## Maple-Downs-I G W Atwood-ET

8956379C Excellent-90 \*TR \*TP \*TY \*TV \*TL  
PTA +67M +32F +6P 99R 12/19  
PTA +3.71T +2.59UDC +2.72FLC GTPI +1863G

## Quality-Ridge Stormi Hazel

134351797 Excellent-96 EEEEE 2E  
5-01 2x 365d 40320 4.6 1844 3.0 1204"  
7-05 2x 365d 37289 4.6 1697 3.1 1141"  
3-04 2x 365d 36491 3.6 1353 3.2 1157  
Life: 2061d 184130 4.3 7858 3.3 6044

*'Hazel - the only cow in history to be nominated All-American 7 consecutive years in milking form*



**HAZELS SID HARMONY-ET EX-91 EX-MS 2E**  
2ND DAM OF LOT 76 & SAME FAMILY AS LOT 75

**HAZEL!**

- Res All-American 125,000 Lb Cow 2011
- 2nd 125,000 Lb Cow International Show 2011
- Grand Champion Northeast Fall/Nat 2011
- 1st 125,000 Lb Cow Northeast Fall/Nat 2011
- 1st 125,000 Lb Cow NY Sprg/Internat'l 2011
- HM All-American 125,000 Lb Cow 2010
- HHM All-American Aged Cow 2009
- Res Grand Champion Eastern Fall/Nat 2009
- 1st Aged Cow Eastern Fall/Nat 2009
- Unanimous All-American 5-Yr-Old Cow 2008
- Res Grand Champion International Show 2008
- 1st 5-Yr-Old Cow International Show 2008
- Grand Champion Eastern Fall/Nat 2008
- 1st 5-Yr-Old Cow Eastern Fall/Nat 2008
- All-Canadian 5-Yr-Old Cow 2008
- Res Grand Champion Royal Winter Fair 2008
- 1st 5-Yr-Old Cow Royal Winter Fair 2008
- HHM All-American 4-Yr-Old Cow 2007
- Res Grand Champion Western Fall/Nat 2007
- Unanimous All-American Jr 3-Yr-Old Cow 2006
- Int Champion International Show 2006
- 1st Jr 3-Yr-Old Cow International Show 2006
- HM All-American Jr 2-Yr-Old Cow 2005

Full sister to Harmony

**Hazels Sid Harvest-ET EX-92**

Maternal sisters to Harmony

**Hazels Gldwn Hatty-ET EX-96**

**Quality-Ridge Champ Hope EX-95-CAN 95-MS**

**Hazels Gldwyn Hannah-ET EX-95**

**Hazels Gldwn Helen-ET EX-94**

**Hazels Atwood Honor-ET EX-94**

**Hazels Atwood Honey-ET EX-94**

**Hazels Atwood Harriet-ET EX-92**

**Hazels Gldwn Hagar-ET EX-91**

*3rd-5th Dams*

**Quality-Ridge Stormi Hazel EX-96 EEEEE 2E**

5-01 2x 365d 40320 4.6 1844 3.0 1204"

Life: 2061d 184130 4.3 7858 3.3 6044

**Quality-Ridge SS Heidi EX-90 2E DOM**

5-06 2x 305d 24290 3.7 908 3.2 780

Life: 2484d 156500 3.8 6021 3.1 4876

**Quality-Ridge Astre Hazel VG-88 VEEEV**

4-08 2x 305d 26210 3.1 818 3.2 848

2-11 2x 305d 25900 3.6 925 3.3 867



**JOE PRICE & FAMILY**

394 W 7000S

CHESBANSE, IL 60922

765-618-5479

JOE.PRICE@CUTTINGEDGEGENETICS.COM

**SN-PRESTIGE JD HIGH LIFE-ET**

840003150492703

Born: December 3, 2019

**Cycle Mcgucci Jordy-Red**

840003131666411 99%RHA-NA \*CV \*TC \*TY \*TL

PTA -373M +20F -9P 84R 12/19

PTA -1.0PL 2.90SCS -3.4DPR 7.2%DCE

PTA +3.43T +2.87UDC +3.10FLC 79R 12/19

GTPI +1863G

**Stj-Pv Doorman Harp-ET**

840003133370948 99%RHA-I EX-91 EX-MS

1-11 2x 305d 22240 5.0 1103 3.3 734

**Val-Bisson Doorman-ET**

107281711C Excellent-90-CAN \*TR \*TP \*TY \*TL

PTA +50M +36F +26P 99R 12/19

PTA +3.44T +2.60UDC +1.64FLC GTPI +2237G

**Hazels Sid Harmony-ET**

70890761 Excellent-91 EX-MS 2E \*TR \*TL

3-09 2x 305d 27650 4.7 1294 3.4 938

2-00 2x 305d 20300 4.0 810 3.3 666



# March MADNESS 2020



**WINDY-KNOLL-VIEW PERFECT-ET EX-90 2E**  
DAM OF LOT 77 & SAME FAMILY AS LOTS 79-80



**WINDY-KNOLL-VIEW PANINI-ET EX-95**  
2ND DAM OF LOT 76 & SAME FAMILY AS LOTS 77-78

### Panini Show Wins!

- Nom All-American 150,000lb Cow 2016
- 5 Time All-American Nominee
- 1st Aged Cow Eastern National 2015
- Member of Nom. All-Am Best Three Females 2014
- 2nd Aged Cow Eastern Fall National 2014
- 1st Aged Cow NY International Spring Show 2014
- Nom All-American 5-Yr-Old 2013
- Member of HHM All-Am Best Three Females 2013
- Member of HHM All-Am Produce of Dam 2013
- HM All-American 4-Yr-Old 2012
- Member of Nom All-American Best Three 2012
- Nom All-American Jr. 3-Yr-Old 2011
- Member of Nom All-American Best Three 2011

Maternal sisters to Panini

**Windy-Knoll-View Precious EX-94 2E**

**Windy-Knoll-View Plush-ET EX-93**

**Windy-Knoll-View Plan-ET EX-93 2E**

**Windy-Knoll-View Program EX-93 2E**

**Windy-Knoll-View Pony Up VG-86**

- Nom All-American Summer Yearling 2014

Maternal sister to Pledge

**Windy-Knoll-View Parfait-ET EX-94**

- Res Sr & Res Grand Champ NYSS Int'l 2015
- 1st 4-Yr-Old NYSS Int'l 2015
- HM All-American Jr 3-Yr-Old 2014



REYNCREST FARMS  
C/O TYLER REYNOLDS  
9666 S ALLEGHENY ROAD  
CORFU, NY  
585-356-8123  
TER36@CORNELL.EDU

## REYNCREST AVLANCHE PIXIE-ET

840003204382519 99%RHA-I

Born: September 6, 2019 • Herd No. 9040

### Dymentholm Mr Apples Avalanche-TW

11957107C 99%RHA-I \*RC \*CV \*TY \*TL \*TD

PTA +480M +27F +19P 98R 12/19

PTA +0.3PL 2.77SCS -2.8DPR 5.6%DCE

PTA +4.65T +3.97UDC +3.09FLC 97R 12/19

GTPI +2206G

### Windy-Knoll-View Perfect-ET

69393813 Excellent-90 2E

3-06 2x 362d 32690 4.0 1312 2.9 952

4-07 2x 365d 32520 3.7 1194 2.8 922

2-02 2x 365d 28440 4.0 1141 2.8 802

5-10 2x 278d 23120 4.1 955 2.8 640

6-09 2x 365d 27680 3.9 1093 2.7 755

Life: 1865d 150820 3.9 5953 2.8 4270

### Ms Atlees Sht Aftershock-ET

65249839 Excellent-92 \*TC \*TY \*TV \*TL

PTA -8M +1F -13P 99R 12/19

PTA +2.21T +2.00UDC +1.12FLC GTPI +1661G

### Windy-Knoll-View Panini-ET

65480461 Excellent-95 EEEEE 2E

4-11 2x 365d 36950 3.7 1372 2.7 1000

7-01 2x 365d 35980 3.9 1400 2.6 953

3-01 2x 365d 31910 3.7 1192 3.0 949

8-11 2x 365d 30450 4.1 1247 2.7 814

Life: 2595d 200840 3.8 7650 2.9 5796

### 3rd-6th Dams

**Windy-Knoll-View Pledge-ET EX-95 3E GMD DOM**

4-01 2x 365d 41190 3.8 1577 3.0 1237

Life: 2513d 217670 4.0 8681 3.2 7018

- Twelve Excellent daughters
- Nom All-American 125,000 Lb Cow 2011 & 2009
- Grand Champion Eastern Fall/Nat 2011
- Res All-American 125,000 Lb Cow 2008
- Unanimous All-American 5-Yr-Old Cow 2007
- Nom All-American 4-Yr-Old Cow 2006

**Windy-Knoll-View Promis-ET EX-95 2E GMD DOM**

4-08 2x 365d 44120 3.7 1633 3.4 1484

3-05 2x 365d 34670 3.8 1327 3.4 1171

Life: 1680d 143630 3.7 5339 3.5 4984

- Res All-American 5-Yr-Old 2003
- HM All-American Sr 3-Yr-Old Cow 2001
- Int Champion Eastern National 2001

**Windy-Knoll-View Ultimate Pala EX-94 3E DOM**

5-08 2x 365d 27970 4.5 1267 3.3 932

Life: 2134d 123650 4.7 5777 3.5 4312

- 1st Dry Aged Cow, Eastern National 1992
- Five-Time All-Pennsylvania Winner

**Windy-Knoll-View Creek Pauline VG-88 VEVE**

4-09 2x 305d 18960 3.6 690 2.8 537



**WINDY-KNOLL-VIEW POLLY EX-93 EEEEE 3E**  
DAM OF LOT 78 & SAME FAMILY AS LOTS 77-79



**WINDY-KNOLL-VIEW PANTENE EX-94**  
MATERNAL SISTER TO 78



**WINDY-KNOLL-VIEW**  
C/O JUSTIN BURDETTE  
8926 CORNER ROAD  
MERCERSBURG, PA 17236  
717-860-3747  
JJBWKV@GMAIL.COM

**WINDY-KNOLL-VIEW PACEY-ET**

840003149944462 99%RHA-I  
Born: March 20, 2019 • Herd No. 963  
• 3rd Spring Calf Mid-East Fall Nat'l 2019

*Maternal sister to Pacey*

**Windy-Knoll-View Pantene EX-94**

- 1st 125,000lb Cow PA Spring Show 2019
- 4 Time All-American Nominee 2016, 2015, 2013, 2012
- 1st Sr 3-Yr-Old Eastern Nat'l 2015
- 4th Sr 3-Yr-Old Int'l Holstein Show 2015

**Walnutlawn Solomon-ET**

11775998C 99%RHA-NA \*TR \*TP \*TY \*TV \*TL  
PTA +192M +11F +13P 99%R 12/19  
PTA -.1PL 2.78SCS +.3DPR 5.2%DCE  
PTA +3.59T +2.62UDC +1.33FLC 98R 12/19  
GTPI +2058G

**Windy-Knoll-View Polly**

136849409 Excellent-93 EEEEE 3E  
4-06 2x 365d 41190 3.2 1317 2.9 1181  
6-02 2x 365d 39720 3.6 1412 2.9 1165  
7-11 2x 365d 37240 2.7 988 2.7 1022  
9-07 2x 354d 33840 2.6 889 2.7 915  
10-8 2x 365d 33070 3.1 1014 2.7 905  
2-11 2x 365d 29920 3.3 987 3.0 904  
2-00 2x 288d 17420 3.5 604 3.1 541  
Life: 3289d 281800 3.2 8961 2.9 8161

**Regancrest Dundee-ET**

127640114 Excellent-95 \*TY \*TV \*TL  
PTA -612M -34F -15P 99R 12/19  
PTA +1.22T +1.71UDC +.23FLC GTPI +1377G

**Windy-Knoll-View Plaza-ET**

134103611 Very Good-86  
4-11 2x 365d 35970 3.6 1279 3.2 1142  
3-07 2x 365d 32860 3.7 1203 3.1 1034  
2-05 2x 365d 28070 3.7 1048 3.1 863  
Life: 1208d 102010 3.7 3750 3.1 3158

*3rd Dam*

**Windy-Knoll-View Peggy-ET EX-94 2E**  
4-05 2x 365d 35290 3.9 1383 3.2 1127

*4th Dam*

**Windy-Knoll-View Ultimate Pala EX-94 3E DOM**  
5-08 2x 365d 27970 4.5 1267 3.3 932  
Life: 2134d 123650 4.7 5777 3.5 4312

- 1st Dry Aged Cow, Eastern National 1992
- Five-Time All-Pennsylvania Winner

*5th Dam*

**Windy-Knoll-View Creek Pauline VG-88 VEVE**  
4-09 2x 305d 18960 3.6 690 2.8 537



# March MADNESS 2020



**WINDY-KNOLL-VIEW PLEDGE-ET EX-95 3E GMD DOM**  
SAME FAMILY AS LOTS 77-79



**WINDY-KNOLL-VIEW**  
C/O JUSTIN BURDETTE  
8926 CORNER ROAD  
MERCERSBURG, PA 17236  
717-860-3747  
JJBWKV@GMAIL.COM

## Stantons High Octane-ET

11696704C 99%RHA-I EX-93 \*TR \*TP \*TY \*TV \*TL  
PTA +1337M +32F +27P 98R 12/19  
PTA +1.0PL 2.79SCS -2.0DPR 4.7%DCE  
PTA +3.40T +3.06UDC +.98FLC 98R 12/19  
GTPI +2151G

## Windy-Knoll-View Partyhard

840003131563350 Very Good-85 VG-MS @ 2-08  
2-05 2x 260d 13130 4.3 565 3.0 399  
Proj. 3-00 305d 29954M 1256F 782P

## WINDY-KNOLL-VIEW PARTEE

840003149944433 99%RHA-I  
Born: December 3, 2018 • Herd No. 934

## Pine-Tree Sid-ET

62175895 \*TR \*TP \*TY \*TL \*TD  
PTA -326M +5F -5P 99R 12/19  
PTA +2.26T +1.83UDC -0.32FLC GTPI +1555G

## Windy-Knoll-View Partier

72474076 Very Good-88 VG-MS  
4-04 2x 312d 29860 3.0 895 2.8 834  
5-04 2x 343d 27740 3.9 1087 3.0 825  
2-02 2x 332d 25540 3.4 875 2.9 742  
3-02 2x 342d 24350 3.5 858 2.9 714  
Life: 1329d 107490 3.5 3715 2.9 3115

Same family as Partybrd

## Windy-Knoll-View Pledge-ET EX-95 3E GMD DOM

- Twelve Excellent daughters
- Nom All-American 125,000 Lb Cow 2011 & 2009
- Grand Champion Eastern Fall/Nat 2011
- Res All-American 125,000 Lb Cow 2008
- Unanimous All-American 5-Yr-Old Cow 2007
- Nom All-American 4-Yr-Old Cow 2006

### 3rd Dam

#### Windy-Knoll-View Partyon EX-90 2E

3-03 2x 365d 31340 3.9 1234 3.1 979  
Life: 1833d 136650 4.1 5589 3.1 4240

### 4th Dam

#### Windy-Knoll-View Partygirl EX-90 EX-MS

3-03 2x 297d 21540 4.6 1001 3.5 764  
2-03 2x 325d 20370 4.5 920 3.5 709

### 5th Dam

#### Windy-Knoll-View Party-ET EX-93 EX-MS 2E

7-03 2x 365d 30410 4.9 1476 3.3 415  
Life: 2227d 149690 4.7 7026 3.5 5168

### 6th Dam

#### Windy-Knoll-View Ultimate Pala EX-94 3E DOM

5-08 2x 365d 27970 4.5 1267 3.1 879  
Life: 2298d 123650 4.7 5777 3.3 4077

- 1st Dry Aged Cow Eastern National 1992

### 7th Dam

#### Windy-Knoll-View Creek Pauline VG-88 EX-MS

4-09 2x 305d 18960 3.6 690 2.8 537



EASTSIDE LEWISDALE GOLD MISSY EX-95-CAN EEEEE  
2ND DAM OF LOT 80



**KY-BLUEGRASS GENETICS**  
C/O JEFF & LISA GIBSON  
4486 JACKSON ROAD  
EMINENCE, KY 40019  
502-379-2757 LISA  
KYBLUEGRASSGENETICS@YAHOO.COM

**KY-BLUE WB AVA-ET**

144918090  
Born: September 16, 2019 • Herd No. 934

**MISSY!**

- All-American 5-Year-Old 2011
- All-Canadian 5-Year-Old 2011
- Supreme Champion, World Dairy Expo 2011
- Supreme Champion, Royal Winter Fair 2011
- All-American Junior 3-Year-Old 2009
- Res Int Champion International Show 2009
- 1st Jr 3-Year-Old, International Show 2009
- Unanimous All-American Jr 2-Year-Old 2008
- 1st Jr 2-Year-Old, International Show 2008
- Unanimous All-Canadian Jr 2-Year-Old 2008
- 1st Jr 2-Year-Old Royal Winter Fair 2008

**Gillette Windbrook-ETS**

7816429C Excellent-97-CAN \*CD \*TY \*TV \*TL  
PTA +301M +36F +19P 99R 12/19  
PTA +.6PL 3.09SCS -3.7DPR 6.3%DCE  
PTA +2.28T +1.51UDC +2.08FLC 99R 12/19  
GTPI +1954G

**Morsan Miss Allure-ET**

11197766C Very Good-85 VG-MS  
2-01 2x 365d 28350 4.5 1272 3.0 845  
4-08 2x 292d 18330 3.4 627 2.9 526

**Erbracres Damion**

130263722 Excellent-96 \*TR \*TY \*TV \*TL  
PTA -775M -67F -11P 99R 12/19  
PTA +2.10T +1.07UDC +2.24FLC GTPI +1401G

**Eastside Lewisdale Gold Missy**

7808378C EX-95-CAN EEEEE  
5-00 2x 315d 36480 4.2 1532 3.2 1164  
7-01 2x 349d 35362 4.8 1713 3.2 1119  
3-01 2x 308d 31837 4.4 1407 3.2 1016  
2-00 2x 338d 25723 4.6 1190 3.3 844  
Life: 1463d 139690 4.5 6311 3.1 4310

*3rd Dam*

**Stadacona Outside Abel VG-88-CAN 26\***

3-03 2x 365d 36599 4.6 1695 3.0 1093  
Life: 3 Lact 107117 4.2 4447 3.0 3263

- HM All-Atlantic Winter Yearling 2001
- 1st Int. Heifer Calf Drummond Show 2000

*4th Dam*

**Stadacona Progress Anibel VG-85 2\***

4-03 2x 365d 38186 3.4 1312 3.2 1208  
Life: 8 Lact 266137 3.4 9034 3.1 8311



# March MADNESS 2020

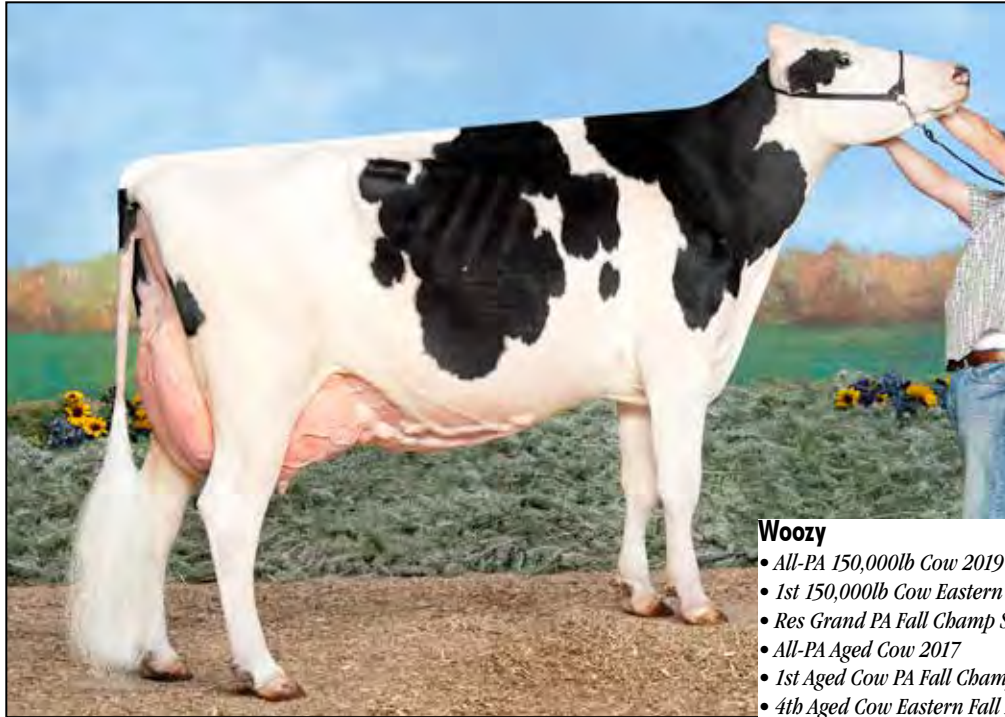

**BROOK-CORNER ATWOOD WOozy EX-94 EEEEE 2E**  
DAM OF LOT 81

### Woozy

- All-PA 150,000lb Cow 2019
- 1st 150,000lb Cow Eastern Nat'l 2019
- Res Grand PA Fall Champ Show 2019
- All-PA Aged Cow 2017
- 1st Aged Cow PA Fall Champ Show 2017
- 4th Aged Cow Eastern Fall Nat'l 2017
- 5th 4-Yr-Old Eastern Fall Nat'l 2015
- 3rd Jr 3-Yr-Old Eastern Fall Nat'l 2014



**BROOK-CORNER HOLSTEINS**  
C/O BRAD HOOVER  
400 MT. WILSON ROAD  
LEBANON, PA 17042  
717-507-7976  
BHOOVER53@YAHOO.COM

## BROOK-CORNER T WORTH IT-ET

840003201501767 99%RHA-I \*TR \*TC \*TL  
Born: September 21, 2018 • Herd No. 2001  
19K GTPI +2028G +3.96T +2.37UDC +2.30FLC

Due: July 8, 2020 to Walnutlawn Sidekick  
(Sexed Semen)

*Maternal sisters to Worth It*

### Brook-Corner Door Welsh EX-91

- Res Int. Champ PA Spring Show 2019
- Nom All-American Fall Calf 2016

### Brook-Corner Doorman Wakeup

- Nom All-American Fall Yrlg 2019

*Maternal sisters to Wilma*

### Elk-Lick GD Ardl Melinda EX-92

### Elk-Lick Talnt Ar-Glory-ET EX-91

### Elk-Lick Durham Sue-ET EX-91

### Elk-Lick Rubens Amber-ET EX-90 2E

### Elk-Lick Durham Ardel Rae-ET EX-91

### Elk-Lick Buck Ardel Ann-ET EX-91 2E

### Elk-Lick Rubens Amber-ET EX-90 EX-MS 2E

### Elk-Lick Gib Ardel Ariel-ET EX-90

### Elk-Lick CB Ardella-ET EX-90

### Elk-Lick Drhm Ardel Boni-ET EX-90

### Elk-Lick Durham Ardel Lea-ET EX-90

### Elk-Lick Durham Adell-ET EX-90

*3rd Dam*

### Elk-Lick Gibson Wilma-ET EX-92 EX-MS 3E

7-02 2x 330d 33450 3.5 1176 3.0 1015

Life: 2754d 215000 3.9 8366 3.1 6722

*4th Dam*

### Elk-Lick Ann Charles Ardel EX-94 3E DOM

4-05 2x 365d 33160 4.0 1336 3.0 1007

Life: 2343d 156760 4.1 6381 3.1 4892

- 13 EX & 19 VG daughters to date

*5th Dam*

### Elk-Lick Ann Star Arlene-TW VG-85

6-01 2x 317d 19330 3.3 635 3.0 584

Life: 2005d 100550 3.6 3576 3.1 3137

*6th Dam*

### Elk-Lick Ann Viking VG-86

8-01 2x 292d 22960 3.6 833 2.7 630

Life: 2120d 122710 3.6 4405 3.0 3680

## Duckett Crush Tadoo-ET

840003137052923 99%RHA-NA \*TR \*TP \*TC \*TY \*TV \*TL

PTA -83M -11F +7P 80R 12/19

PTA +3.6PL 2.47SCS -1.1DPR 4.1%DCE

PTA +3.58T +3.27UDC +1.76FLC 80R 12/19

GTPI +2098G

## Brook-Corner Atwood Woozy

70341823 Excellent-94 EEEEE 2E

2-11 2x 327d 29130 3.2 937 3.1 895

4-00 2x 346d 28450 3.8 1069 3.1 892

5-01 2x 307d 26880 4.3 1143 3.1 840

1-11 2x 305d 21960 3.7 804 3.2 706

Life: 1285d 106420 3.7 3953 3.1 3333

## Maple-Downs-I G W Atwood-ET

8956379C Excellent-90 \*TR \*TV \*TL \*TY \*TD

PTA -14M +29F +4P 99R 12/17

PTA +3.62T +2.47UDC +2.66FLC GTPI +1882G

## Brook-Corner Shot Winter-ET

66813883 Excellent-93 EEEEE 2E

7-01 2x 365d 31840 4.5 1429 3.0 955

5-00 2x 353d 31040 4.1 1270 3.1 949

3-00 2x 310d 30180 3.5 1045 3.0 907

6-01 3x 302d 28390 4.3 1214 3.0 852

4-00 2x 287d 27000 3.7 995 3.1 847

2-00 2x 291d 21230 3.9 835 3.0 641

Life: 2091d 177800 4.0 7152 3.0 5413

- 3rd 150,000lb Cow Eastern Nat'l 2016



**HARVUE ATWOOD FERRARI EX-92 EX-MS**  
DAM OF LOT 82



**HARVUE ROY FROSTY EX-97 EEEEE 3E**  
5TH DAM OF LOT 82



**BULLDOG HOLSTEINS**  
C/O MIKE IAGER  
11523 LIBERTY ROAD  
FREDERICK, MD 21701  
301-706-0266  
MIKEIAGER@HOTMAIL.COM

**Croteau Lesperron Unix-ET**

107567492C Excellent-90-CAN \*TR \*TP \*TY \*TV \*TL  
PTA +995M +51F +31P 98R 12/19  
PTA +2.5PL 2.84SCS -.4DPR 5.0%DCE  
PTA +3.17T +3.32UDC +.87FLC 97R 12/19  
GTPI +2363G

**Harvue Atwood Ferrari**

840003127020803 Excellent-92 EX-MS  
3-06 2x 337d 32450 3.8 1246 2.9 938  
2-00 2x 305d 22740 3.7 841 3.0 690  
• 1st 4-Yr-Old MD Spring Show 2019

**BULLDOG UNIX FAITH-ET**

840003205609895 \*TR \*TC \*TL  
Born: September 27, 2019 • Herd No. 879  
19K GTPI +2156G +3.73T

**Maple-Downs-I G W Atwood-ET**

8956379C Excellent-90 \*TR \*TP \*TY \*TV \*TL  
PTA +67M +32F +6P 99R 12/19  
PTA +3.71T +2.59UDC +2.72FLC GTPI +1863G

**Harvue Damion Foxy Febe**

71550372 Very Good-88  
3-07 2x 365d 26540 3.7 995 3.2 843  
4-09 2x 302d 23170 3.8 874 3.2 750  
2-05 2x 355d 22180 3.9 876 3.2 705

*3rd Dam*

**Harvue Goldwyn Foxy Lady-ET EX-94**  
2-02 2x 296d 18870 3.8 714 3.0 565

*4th Dam*

**Harvue Dundee Foxy-ET EX-92 EEEEE 2E**  
4-08 2x 365d 43850 3.7 1626 2.9 1273  
2-06 2x 365d 29950 3.6 1065 2.8 840

*5th Dam*

**Harvue Roy Frosty EX-97 EEEEE 3E**  
5-07 2x 365d 44710 5.0 2222 3.0 1332  
Life: 2285 217250 4.8 10507 3.0 6447

*6th Dam*

**Harvue Sam Heidi EX-93 EEEEE 3E DOM**  
5-07 2x 365d 34700 4.6 1586 3.2 1115  
Life: 2480d 183870 4.5 8335 3.4 6312

*7th Dam*

**Harvue Skybuck Harmony VG-88 EEVVV**  
2-00 2x 263d 17520 4.4 775 3.4 600  
• 2nd Summer Yrlg Eastern National 1994

*8th Dam*

**Harvue Melvin Hallie VG-86**  
4-08 2x 365d 33690 4.4 1490 3.2 1093  
Life: 1234d 102120 4.2 4270 3.3 3355

*9th Dam*

**Harvue Bell Harrison VG-86 GMD DOM**  
10-4 2x 365d 38040 3.4 1301 3.0 1124  
Life: 3171d 264120 3.5 9273 3.1 8221

*10th Dam*

**Harvue Libido Harrison VG-87**  
6-00 2x 365d 22360 3.8 843



# March MADNESS 2020



**BUTLERVEW DOORMAN CLASS-ET EX-91 EX-MS**  
2ND DAM OF LOT 83



**SILVERMAPLE DAMION CAMOMILE EX-95 EEEEE**  
3RD DAM OF LOT 83

Maternal sisters to Class

**Silvermaple Bolton Cameo EX-94 EX-MS**  
**Silvermaple Windham Camille-ET EX-92**

- 1st Sr 2-Yr-Old/HM Grand Champ CA State Sale 2015

**Butlerview Door Camilla-ET EX-92**

- 1st Sr 3-Yr-Old Mid East Fall Nat'l 2017
- 1st Sr 3-Yr-Old/ Grand Champ IN State Show 2017
- 1st Winter Yrlg/Jr Champ Western Spring Nat'l 2015
- Jr All-American Winter Calf 2014
- Nom All-American Winter Calf 2014
- 1st Winter Calf Int'l Holstein Jr Show 2014
- 5th Winter Calf Int'l Holstein Show 2014

**Butlerview Braz Camille-ET EX-92 EX-MS @ 3-05**

3-01 2x 207d 21039 3.6 763 3.5 737 RIP

- 1st Jr 3-Yr-Old/Int. Champ NE Fall Nat'l 2018

**Camomile**

- 1st 4-Yr-Old & Gr. Champ BC Spring Show 2012
- All-Canadian Jr. 3-Yr-Old '11 & Jr. 2-Yr-Old 2010
- All-American Jr. 3-Yr-Old '11 & Jr. 2-Yr-Old 2010
- Int. Champion Royal Winter Fair 2011
- Int. Champ World Dairy Expo 2011
- Res. Grand World Dairy Expo 2011
- 1st Jr. 3-Yr-Old Royal Winter Fair 2011
- Sold for \$290,000 in the '12 Intl Intrigue Sale



**BULLDOG HOLSTEINS**  
C/O MIKE IAGER  
11523 LIBERTY ROAD  
FREDERICK, MD 21701  
301-706-0266  
MIKEIAGER@HOTMAIL.COM

**Duckett Crush Tatoo-ET**

840003137052923 99%RHA-NA \*TR \*TP \*TC \*TY \*TV \*TL

PTA -83M -11F +7P 80R 12/19

PTA +3.6PL 2.47SCS -1.1DPR 4.1%DCE

PTA +3.58T +3.27UDC +1.76FLC 80R 12/19

GTPI +2098G

**Md-Maple-Lawn Cara-TW-ET**

840003127381753 99%RHA-NA VG-88 EX-MS

2-05 2x 365d 23656 5.0 1190 3.3 780

**MD-MAPLE-LAWN TATOO CLARA**

840003205609882 99%RHA-I

Born: June 24, 2019 • Herd No. 866

**Eclipse Atwoods Archrival-ET**

1786521

PTA -274M +10F -10P 99R 12/19

PTA +3.52T +2.68UDC +1.74FLC GTPI +1701G

**Butlerview Doorman Class-ET**

840003010356401 99%RHA-NA Excellent-91 EX-MS

4-03 3x 330d 26860 4.9 1328 3.5 927

3-01 2x 327d 24860 4.5 1125 3.6 898

2-02 2x 294d 19110 4.5 859 3.6 679

- 2nd Jr 3-Yr-Old Int'l Holstein Jr Show 2017
- 1st Spring Yrlg & Jr Champ (Jr Show) WT Champ Show 2015

- Sold for \$34,000 at Crown Jewel III

- 3rd Spring Calf Int'l Holstein Show 2014

- HM All-American Spring Calf 2014

3rd Dam

**Silvermaple Damion Camomile EX-95 EEEEE**

3-03 2x 365d 32269 4.1 1327 3.6 1160

Life: 1536d 130677 4.2 5506 3.3 4309

4th Dam

**Stanhope Camila Goldwyn EX-90-CAN 1\***

4-01 2x 365d 30461 4.9 1486 3.3 1010

Life: 5 Lact 127053 4.7 6001 3.4 4358

5th Dam

**Kendu Triumphant Charity EX-93 EEEE-CAN 3\***

3-04 2x 365d 28519 3.7 1065 3.1 888

- HM Grand Champion Vancouver Island 2006

- 3rd 4-Yr-Old Cow Saskatoon Expo 2005

- 3rd 4-Yr-Old Cow Central Fraser Valley 2005



**LYLEHAVEN NU LEXIS-ET EX-91 EX-MS**  
2ND DAM OF LOT 84



**LYLEHAVEN ATWOOD LYLly-ET EX-95 EEEEE**  
3RD DAM OF LOT 84



**JOSH SANDERS**  
670 MEHRING ROAD  
LITTLESTOWN, PA 17340  
732-406-4949  
JSANDERS@STGEN.COM

**SAN-HAVEN CROWN ROYAL LOVER**

840003208253326 99%RHA-I  
Born: September 19, 2019 • Herd No. 108

**Blondin J Crown Royal**

110296877C 99%RHA-I \*TC \*TY \*TV \*TL  
PTA -344M +31F +1P 80R 12/19  
PTA +1.1PL 2.62SCS -1.8DPR 7.1%DCE  
PTA +4.08T +3.39UDC +1.69FLC 78R 12/19  
GTPI +2095G

**Raggi Denver Lady-ET**

143537423 Very Good-87 VG-MS \*TR \*TL \*TD  
2-10 2x 352d 30460 2.8 857 2.8 843

**Cycle Doorman Jacoby-ET**

840003013614066 99%RHA-I \*TR \*TP \*TC \*TY \*TL  
PTA -251M +13F -10P 98R 12/19  
PTA +3.93T +3.53UDC +2.02FLC GTPI +1933G

**Butlerview Uno Card-ET**

840003013923942

**Mr Mogul Denver 1426-ET**

72128215 \*TC \*TY \*TV \*TL  
PTA +2408M +106F +76P 99R 12/19  
PTA +2.09T +2.85UDC +.91FLC GTPI +2644G

**Lylehaven Nu Lexis-ET**

72735772 Excellent-91 EEVEE  
3-03 2x 328d 28436 4.8 1374 3.2 915  
1-11 2x 305d 15170 5.0 753 3.3 501

*4th Dam*

**Thiersant Lili Starbuck-ET** EX-94 EEVEE SE 1\*  
9-11 2x 365d 30910 4.5 1385 3.3 1023  
Life: 2925d 207386 4.7 9747 3.4 7052

*5th Dam*

**Ivyhall Astro Jet Ronie** VG-86-6YR-CAN  
5-04 2x 305d 18472 4.2 769 3.1 578

**Amighetti Numero Uno-ET**

17990915143 GM 8/15 \*TV \*TL \*TY \*TD  
**Lylehaven Atwood Lylly-ET**  
68655585 Excellent-95 EEEEE  
4-04 2x 365d 32570 4.5 1461 3.4 1098  
3-03 2x 358d 26020 4.9 1262 3.4 877  
2-03 2x 346d 25760 4.7 1217 3.3 853

- Topped Lylehaven Dispersal \$70,000
- 1st 5-Yr-Old/HM Sr Champ NY Spring Show 2015



# March MADNESS 2020



**SKIP AVALANCHE JEWEL-ET**  
DAM OF LOT 85



**MS DONWALAND TALNT TILLY-ET EX-95 4E GMD**  
3RD DAM OF LOT 85



**LIN-RO REDBURST JEN-ET EX-93 EEEEE 2E**  
2ND DAM OF LOT 85



DR JOSH SKIPTON  
2700 B OLD NATIONAL PIKE  
MIDDLETOWN, MD 21769  
240-520-0220  
JSKIPTON@VT.EDU

## Cycle Doorman Jacoby-ET

840003013614066 99%RHA-I  
PTA -251M +13F -10P 98R 12/19  
PTA +0.7PL 2.55SCS -2.9DPR 7.2%DCE  
PTA +3.93T +3.53UDC +2.02FLC 96R 12/19  
GTPI +1933G

## Skip Avalanche Jewel-ET

840003130394013 99%RHA-I VG-88 VG-MS @ 2-11  
2-03 2x 281d 19760 3.2 834 3.0 634  
ME 305d 26169 842 772  
• 2nd Sr 2-Yr-Old MD State Fair 2019  
• 4th Sr 2-Yr-Old Eastern Nat'l 2019  
"Due back for 2020 Shows!"

## FIRST CHOICE FEMALE

9 Transfers for December 2020 Females (Sexed Semen)

*Maternal sisters to Jen*

- Lin-Ro Goldsun Coara-ET VG-88**
- Lin-Ro Goldsun Cindy-ET VG-88**
- Lin-Ro Alexander Raven-ET VG-87**
- Lin-Ro Dusk Cora-ET VG-87**
- Lin-Ro Sanchez Maxine-ET VG-88**

### 3rd-9th Dams

**MS Donwaland Talnt Tilly-ET EX-95 4E GMD**  
6-04 2x 353d 42404 3.6 1523 2.9 1237  
Life: 2072d 172480 3.9 6685 3.1 5421  
• 6th Generation of EX-94 or greater Dams  
**Wilson-Dale Champion Tia-ET EX-94 2E**  
5-02 2x 365d 31570 4.1 1304 3.1 989  
Life: 1550d 113100 4.1 4663 3.2 3622  
**Wilsondale Emory Tenille-ET EX-94 EEEEE 3E**  
5-00 2x 365d 26710 3.5 948 3.1 838  
Life: 2194d 132220 3.6 4826 3.2 4248  
**Wilsondale Valiant Tory-ET EX-94 EEEEE 3E DOM**  
7-00 2x 365d 26030 4.3 1123 3.4 891  
**Wilsondale Ivan Tara EX-94 EEEE 4E DOM**  
8-00 2x 365d 26360 3.6 947 3.4 895  
Life: 3244d 192570 3.4 6616 3.5 5940  
**Wilsondale TT Triuna EX-94 EEEEE 5E GMD DOM**  
11-8 2x 365d 25000 3.8 951 3.1 783  
Life: 4029d 241810 3.8 9084 3.1 5376  
**Wilsondale Triuna VG-87**  
7-00 2x 365d 20550 3.2 664  
Life: 2124d 105600 3.4 3626  
**Trina Redstone Marvel EX-91 EVEE 3E**  
Life: 3189d 116569 3.9 4528

## Dymenthalm Mr Apples Avalanche-TW

11957107C 99%RHA-I \*RC \*CV \*TY \*TL \*TD  
PTA +480M +27F +19P 98R 12/19  
PTA +4.65T +3.97UDC +3.09FLC GTPI +2206G

## Lin-Ro Redburst Jen-ET

72918562 Excellent-93 EEEEE 2E \*RC \*TL \*TD  
5-05 2x 350d 33330 3.7 1249 3.0 1044  
4-03 2x 332d 29003 3.9 1140 3.2 936  
1-11 2x 349d 28620 5.1 1451 3.3 939  
6-00 2x 296d 26424 3.9 1035 3.2 851  
3-02 2x 333d 21109 4.3 900 3.5 744  
Life: 1660d 138486 4.2 5775 3.2 4514  
• 1st Aged Cow MD State Fair 2019



**CEDAR-CREST CRUSH LOLLIE**  
SELLS AS LOT 86



**JARRETT WELK**  
277 W 5TH STREET  
QUARRYVILLE, PA 17566  
717-875-8393  
WELKSHADE88@FRONTIER.COM

**Maverick Crush**

12042760C 99%RHA-I \*TC \*TY \*TV \*TL  
PTA +408M -20F +3P 99R 12/19  
PTA +3.9PL 2.17SCS +1.0DPR 4.7%DCE  
PTA +3.43T +2.58UDC +2.21FLC 98R 12/19  
GTPI +2125G

**Cedar-Crest Dundee Lorene-ET**

73847430 Very Good-85 VG-MS  
3-02 2x 365d 27530 4.2 1153 3.1 843  
2-00 2x 365d 22880 4.4 1010 3.3 748

**CEDAR-CREST CRUSH LOLLIE**

840003147005051 99%RHA-I  
Born: March 9, 2018 • Herd No. 530  
• *Nom Jr All-American Spring Yrlg 2019*  
• *HM All-PA 2019*  
• *1st Spring Yrlg SE PA Champ Show Jr & Open 2019*  
• *4th Spring Yrlg PA Fall Champ Show 2019*  
• *11th Spring Yrlg All-American Holstein Show 2019*  
• *5th Grand Champ Premier Nat'l Jr Show 2019*  
• *7th Spring Yrlg Mid-East Fall Holstein Show 2019*

Due: June 12, 2020 to Morningview Mcc Kingboy-ET  
(Sexed Semen)

**Regancrest Dundee-ET**

127640114 Excellent-95 \*TY \*TV \*TL  
PTA -612M -34F -15P 99R 12/19  
PTA +1.22T +1.71UDC +.23FLC GTPI +1377G

**Cedar-Crest Alexan Lollipop**

68851775 Excellent-90 \*TL \*TD  
3-06 2x 343d 26780 4.3 1158 3.1 830  
2-03 2x 261d 15360 4.3 653 3.2 793  
4-07 2x 306d 24290 4.2 1020 3.0 729  
• *4th Spring Yrlg Eastern Nat'l 2012*  
• *Jr Champ Lancaster Co. Show 2012*

*3rd Dam*

**Cedar-Crest Sho Laughter-ET** VG-88 VG-MS  
3-06 2x 336d 27410 3.7 1016 3.1 857  
2-05 2x 316d 20540 3.7 755 3.2 659

*4th Dam*

**Cedar-Crest Durham Lacey** EX-92 3E  
4-02 2x 365d 37810 3.3 1253 3.0 1147  
Life: 1965d 158907 3.5 5637 3.1 4948

*5th Dam*

**Huntercrest Conslr Lilac-TW** GP-80

*6th Dam*

**Sprucegate Logic Edie** VG-88 VEVV  
6-02 2x 305d 26080 3.3 854 2.9 769  
Life: 2018d 156510 3.2 5007 3.1 4895

*7th Dam*

**Sprucegate Mandingo Edie** VG-88 VVEV  
6-01 2x 365d 28040 3.4 945 3.1 881  
Life: 1555d 110100 3.4 3719 3.2 3496

*8th Dam*

**Sprucegate Pabst Elaine** VG-88 EX-MS  
2-07 2x 365d 20860 3.4 713 3.1 657

*9th Dam*

**Sprucegate Astro D Eagle** EX-90 VVEE  
5-00 2x 365d 22160 3.9 868 3.1 697

*10th Dam*

**Sprucegate Willow Elsie** GP-80 VG-MS  
2-08 2x 365d 18790 3.5 649

*11th Dam*

**Sprucegate Hagen Elsie** EX-90 EEEV  
5-04 2x 305d 18070 3.2 585



# March MADNESS 2020



**ROSEDALE GO FOR GIN-ET EX-93 EEEEE 2E**  
2ND DAM OF LOT 87



**BELLA-RIDGE DOORMAN GALA-ET EX-91**  
FULL SISTER TO DAM OF LOT 87



**ROSEDALE LEXINGTON EX-95**  
FULL SISTER TO 2ND DAM OF LOT 87



**FOREST RIDGE & BELLA-VIEW & HARBAUGH & LOEHR**  
C/O LYNN HARBAUGH  
N11912 GRAETZ ROAD  
MARION, WI 54950  
920-602-0101 KURT & SARAH  
920-420-1524 LYNN  
SARAHLOEHR24@HOTMAIL.COM  
LYNN.HARBAUGH@MYCENTRALSTAR.COM

## Croteau Lesperron Unix-ET

107567492C Excellent-90-CAN \*TR \*TP \*TY \*TV \*TL  
PTA +995M +51F +31P 98R 12/19  
PTA +2.5PL 2.84SCS -.4DPR 5.0%DCE  
PTA +3.17T +3.32UDC +.87FLC 97R 12/19  
GTPI +2363G

## Bella-Ridge Drman Gamble-ET

840003131068255 99%RHA-I Very Good-85 VG-MS  
3-02 2x 267d 22040 4.5 989 3.3 719  
2-03 2x 245d 16770 4.5 755 3.4 575

Full sister to Gamble

## Bella-Ridge Doorman Gala-ET EX-91

• 1st Sr 3-Yr-Old/Int Champ MD Spring Show 2019

## BELLA-RIDGE GOBIG OR GOHOME

840003152015665 99%RHA-I  
Born: March 1, 2019 • Herd No. 1115

Same family as Gobome

## Bella-Ridge Beauty Queen VG-88 @ 2Yrs

• Jr All-American Jr 2-Yr-Old 2019

## Bella-Ridge Tatoo Demoisele

• HM Jr All-American Spring Calf 2019

## Val-Bisson Doorman-ET

107281711C Excellent-90-CAN \*TR \*TP \*TY \*TL  
PTA +50M +36F +26P 99R 12/19  
PTA +3.44T +2.60UDC +1.64FLC GTPI +2237G

## Rosedale Go For Gin-ET

139395749 Excellent-93 EEEEE 2E  
5-06 2x 365d 36020 4.6 1661 3.1 1124  
3-04 2x 365d 33970 4.2 1431 3.0 1029  
2-01 2x 365d 26290 4.1 1089 3.3 855  
Life: 1179d 100670 4.4 4406 3.2 3181

Full sister to Go For Gin

## Rosedale Lexington EX-95

4-11 2x 365d 42780 4.6 1973 3.0 1289  
• All-American 5 Year Old 2013  
• Res. All-American Jr 2 Year Old 2010  
• Res. All-American Jr 3 Year Old 2011

3rd Dam

## Rosedale Lexi-ET VG-89 EX-MS

2-02 2x 365d 26800 5.1 1356 2.9 787  
• Res Int Champion Midwest Sprg/Nat 2007  
• All-Wisconsin Jr 2-Yr-Old Cow 2006  
• HM All-American Spring Yrlg Heifer 2005  
• 3rd Spring Yrlg WDE 2005

4th Dam

## Rosedale Lea-Ann-ET EX-93 EEEEE 2E GMD \*RC

Life: 1345d 120420 3.6 4315 3.2 3795  
• 1st Jr 3 Yr Old Cow Midwest Sprg/Nat 1998

5th Dam

## Stokey Elm Park Blackrose-ET EX-96 3E GMD DOM

5-03 3x 365d 42230 4.6 1939 3.4 1432  
Life: 1609d 149880 4.4 6621 3.3 4940  
• All-Time All-American Jr 2-Yr & Jr 3-Yr-Old Cow

6th Dam

## Nandette TT Speckle-Red-ET EX-93 DOM

4-08 2x 365d 25290 4.7 1195  
• All-American R&W 1981 & 1984

7th Dam

## Nandette Riley Nana-Red VG-87

7-01 2x 365d 20070 3.4 677 3.1 621

8th Dam

## Nandette Bootmaker Gale VG-89 VG-MS

5-07 2x 305d 22300 4.0 896



ME-DO-CREST HP JAS ALMA-ET EX-90 EX-MS  
2ND DAM OF LOT 88



CRANBERRY-MDWS D ABIGAIL-ET EX-93 EEEEE 2E  
3RD DAM OF LOT 88



G&S DAIRY  
C/O GREG KNUTSEN  
292 PROSPECT CHURCH ROAD  
HARRINGTON, DE 19952  
302-222-6506  
KNUTSENGS@GMAIL.COM

**G&S DIAMONDBACK AMY**

84000320005827 99%RHA-I  
Born: December 1, 2018 • Herd No. 334

**Mr D Apple Diamondback**

840003013721049 99%RHA-I EX-93 \*RC \*TP \*TC \*TV \*TL  
PTA +106M +1F +18P 99R 12/19  
PTA +1.9PL 2.94SCS -2.6DPR 5.1%DCE  
PTA +3.23T +2.97UDC +1.95FLC 99R 12/19  
GTPI +1991G

**G&S Windbrook Addison**

73648111 Very Good-87 VG-MS  
3-03 2x 305d 20440 4.9 1001 3.7 753  
4-05 2x 222d 18090 4.4 805 3.4 620  
2-01 2x 305d 16260 4.8 773 3.7 602

**Gillette Windbrook-ETS**

7816429C Excellent-97-CAN \*CD \*TY \*TV \*TL  
PTA +301M +36F +19P 99R 12/19  
PTA +2.28T +1.51UDC +2.08FLC GTPI +1954G

**Me-Do-Crest HP Jas Alma-ET**

65838552 Excellent-92 EX-MS 2E \*BL \*TD  
6-11 2x 305d 30330 3.9 1178 3.1 940  
5-08 2x 305d 26310 4.1 1066 3.3 869  
4-06 2x 305d 25770 3.6 924 3.1 799  
3-06 2x 308d 22518 3.8 858 3.2 729  
Life: 1454d 120780 3.9 4681 3.2 3916

Full sister to Alma

**Me-Do-Crest HP Jas Alisa-ET EX-90**

*3rd Dam*

**Cranberry-Mdws D Abigail-ET EX-93 2E**

5-04 2x 365d 36170 3.9 1417 3.3 1207

Life: 1508d 120190 3.9 4675 3.4 4033

100% full blood sister to Abigail

**MD-Delight Durham Atlee-ET EX-92 EX-MS GMD DOM**

• Unanimous All-American Sr 3-Yr-Old Cow 2005

*4th Dam*

**MD-Delight Storm Allison-ET EX-91 2E DOM**

5-07 2x 365d 29830 4.1 1229 3.2 962

Life: 1734d 107250 3.9 4158 3.3 3532

*5th Dam*

**Ms Kingstead Chief Adeen-ET EX-94 2E DOM**

3-05 2x 310d 30180 4.0 1209 3.6 1077

Life: 1382d 100760 4.0 4010 3.6 3649

• Nom All-American Jr 3-Yr-Old Cow 2000

• Nom All-American 4-Yr-Old Cow 2001

• Member All-American Produce 2000

*6th Dam*

**C Aitkenbrae Starbuck Ada EX-94 2E DOM**

13-8 2x 365d 25150 3.0 764 3.4 843

Life: 6 Lact 137732 3.4 4749 3.4 4647

• Res All-Time All-American Sr 3-Yr-Old Cow

• All-American 3 Yr Old Cow 1990

• Grand Champion Eastern National 1990



# March MADNESS 2020



**POTSDALE GOLDWYN ROZINA-ET EX-94 EEEEE 4E**  
2ND DAM OF LOT 89



**POTSDALE HOLSTEINS**  
MIKE & NANCY POTTS  
17911 LINCOLN ROAD  
PURCELLVILLE, PA 20132  
540-454-7665 CHRIS POTTS  
POTSDALEHOLSTEI@AOL.COM

## Woodcrest King Doc

840003132417775 99%RHA-I EX-90\*TR \*TP \*TC \*TY \*TV \*TL  
PTA +1578M +71F +53P 83R 12/19  
PTA +2.1PL 2.90SCS +.4DPR 4.1%DCE  
PTA +3.90T +2.79UDC +2.09FLC 79R 12/19  
GTPI +2588G

## Pottdale Doorman Riddle-ET

840003126019494 99%RHA-I VG-88 VG-MS @ 3-09  
2-04 2x 365d 27230 3.5 961 3.3 899

*Maternal sister to Riddle*

**Pottdale Braxton Rolos-ET EX-94 2E**  
**Pottdale Damion Razzberry EX-92**  
**Pottdale Shottle Rollup-ET EX-90**

## POTSDALE KING DC RIDLEY-ET

840003151803459 99%RHA-I  
Born: March 1, 2019 • Herd No. 192

## Val-Bisson Doorman-ET

107281711C Excellent-90-CAN \*TR \*TP \*TY \*TL  
PTA +50M +36F +26P 99R 12/19  
PTA +3.44T +2.60UDC +1.64FLC GTPI +2237G

## Pottdale Goldwyn Rozina-ET

53734205 Excellent-94 EEEEE 4E  
9-04 2x 365d 36270 3.2 1161 3.1 1112  
5-06 2x 365d 27510 3.7 1026 2.9 807  
6-10 2x 365d 25030 4.1 1016 3.1 774  
7-11 2x 365d 24710 3.9 966 3.1 764  
3-04 2x 330d 24020 3.9 929 3.1 754  
4-04 2x 342d 22720 4.5 1025 3.0 698  
2-02 2x 356d 22110 3.5 784 3.2 704  
Life: 2766d 199370 3.8 7615 3.1 6090

- Grand Champion VA Spring Jr Show 2013
- Winner of 2011 Virginia Futurity

### 3rd-12th Dams

#### Pottdale Outside Rozene-ET EX-93 EEEEE 5E

4-08 2x 365d 32070 3.7 1171 2.7 877  
Life: 3102d 218080 3.8 8357 2.8 6125

#### Pottdale Encore Rosita-ET EX-91 EEEVV

3-04 2x 365d 26270 3.3 859 3.0 783

#### Pottdale Mandel Roanna EX-90 EEEVE DOM

4-08 2x 340d 29100 4.2 1227 3.1 911

#### Pottdale Logic Roxann-TW EX-94 EEEEE 2E DOM

7-00 2x 365d 28450 4.1 1172 3.3 942  
Life: 1669d 105670 4.4 4610 3.4 3601

#### Pottdale Valiant Suzannah EX-92 EX-MS 3E

3-00 2x 365d 22360 4.2 946 3.4 760  
Life: 1807d 100600 4.3 4329 3.4 3381

#### Pottdale Mars Suzette EX-94 EEEEE 3E

7-05 2x 365d 26950 4.4 1182 3.1 822  
Life: 2568d 138080 4.4 6111 3.1 4281

#### Pottdale Mandingo Sherri VG-88 EVEV

**Pottdale Conductor Sue VG-86 VG-MS**  
6-05 2x 305d 22290 3.7 828

#### Pottdale Elevation Bonnie

2-01 2x 305d 12570 3.8 480

#### Horse-Pen-Hill Jupiter VG-86

4-05 2x 305d 16930 3.8 651



**SUNNY PLAINS DEMPSEY LAUREL EX-94 EEEEE**  
DAM OF LOT 90



**BORDERVIEW GENETICS**  
2593 EAST SHELDON ROAD  
ENOSBURG, VT 05450  
802-238-1142  
TIM@ABBOTTCOWS.COM

**MS LAURELS CRUSH LANA-ET**

840003207552633 99%RHA-I \*TR \*TC \*TL  
Born: June 2, 2019 • Herd No. 870  
19K GTPI +1864G +3.21T +2.20UDC +1.22FLC

**Laurel**

- 2nd 5-Yr-Old NE Fall Nat'l 2019
- 8th 5-Yr-Old Int'l Holstein Show 2019
- HM All-American Sr 3-Yr-Old 2017
- 3rd Sr 3-Yr-Old Int'l Holstein Show 2017
- 1st Sr 3-Yr-Old/Int & HM Grand Champ Eastern States 2017
- 2nd Sr 2-Yr-Old NYSS 2016

**Maverick Crush**

12042760C 99%RHA-I \*TC \*TY \*TV \*TL  
PTA +408M -20F +3P 99R 12/19  
PTA +3.9PL 2.17SCS +1.0DPR 4.7%DCE  
PTA +3.43T +2.58UDC +2.21FLC 98R 12/19  
GTPI +2125G

**Sunny Plains Dempsey Laurel**

11689657 Excellent-94 EEEEE  
2-02 2x 328d 25513 3.7 945 3.3 842  
3-05 2x 305d 30446 4.2 1293 2.9 883  
5-04 2x 322d 35654 4.0 1425 2.5 908 RIP

**Lirr Drew Dempsey**

61083609 Excellent-93 \*TR \*CD \*TP \*TY \*TV \*TL  
PTA -309M +16F +10P 99R 12/19  
PTA +2.36T +1.77UDC +1.62FLC GTPI +1914G

**Trekili W Laury Braxton**

11258768C Excellent-90-CAN 90-MS  
6-03 2x 365d 33479 3.4 1129 3.0 1003  
3-07 2x 365d 28874 3.7 1080 3.1 891  
2-02 2x 365d 26438 3.4 904 3.1 811  
5-00 2x 348d 23942 3.6 862 3.1 743  
Life: 4 Lact 119066 3.5 4209 3.1 3668

*3rd Dam*

**Marbri Gibson Laura EX-92-CAN 92-MS 8\***  
6-07 2x 365d 32015 3.9 1237 3.2 1038  
Life: 4 Lact 125065 3.9 4879 3.3 4156  
• 3 X Grand Prince Edward 2005, 2007 & 2008

*4th Dam*

**Vigh Beaumont Leisure EX-91-CAN 90-MS 6E 3\***  
5-02 2x 365d 25703 3.5 904 3.0 783  
Life: 7 Lact 150493 3.9 5822 3.1 4685



# March MADNESS 2020



MISS SLO-LO-KC ROSALEE-ET EX-94 EEEEE 3E  
DAM OF LOT 91



JOHN CANNON & FAMILY  
3098 210TH STREET  
DYERSVILLE, IA 52040  
563-542-7104  
CANNONABS@HOTMAIL.COM

## Dymenthalm Mr Apples Avalanche-TW

11957107C 99%RHA-I \*RC \*CV \*TY \*TL \*TD  
PTA +480M +27F +19P 98R 12/19  
PTA +0.3PL 2.77SCS -2.8DPR 5.6%DCE  
PTA +4.65T +3.97UDC +3.09FLC 97R 12/19  
GTPI +2206G

## Miss Slo-Lo-Kc Rosalee-ET

62799363 Excellent-94 EEEEE 3E  
8-11 2x 346d 32444 3.8 1247 3.3 1085  
7-11 2x 287d 30573 3.4 1045 3.3 1015  
6-07 2x 370d 26890 3.2 852 3.3 885  
4-03 2x 367d 25897 3.5 905 3.2 825  
5-06 2x 332d 25426 3.3 832 3.3 844  
3-03 2x 304d 23173 3.8 873 3.2 750  
2-03 2x 327d 23872 3.4 806 3.3 784  
• 5th 6-Yr-Old Mid-East Fall Nat'l 2014  
• 5th 4-Yr-Old Mid-West Fall Nat'l 2012  
• 5th 4-Yr-Old Mid-West Spring Nat'l 2012  
• 5th Winter Calf Mid-West Spring Nat'l 2008

## SCO-LO AVALANCHE RIPPER-ET

840003200856289 99%RHA-I  
Born: June 20, 2019 • Herd No. 2356

## Regancrest Dundee-ET

127640114 Excellent-95 \*TY \*TV \*TL  
PTA -612M -34F -15P 99R 12/19  
PTA +1.22T +1.71UDC +.23FLC GTPI +1377G  
**Kerndtway Metro Rosey-ET**  
61655809 Excellent-90 EX-MS  
2-02 2x 365d 31670 3.2 999 2.9 920  
3-10 2x 305d 27730 3.4 956 3.2 881

### 3rd Dam

**Regancrest-UR Robin-ET VG-86 @ 2-08**  
4-07 2x 305d 26940 3.2 856 2.9 794  
3-04 2x 319d 23530 2.9 675 3.2 743

### 4th Dam

**Regan-Joy Durham Regenia-ET EX-92 EEEEE \*TV**  
3-05 2x 365d 37880 3.5 1374 3.3 1245  
2-04 2x 365d 28260 4.1 1163 3.2 909

### 5th Dam

**Sher-Est Emory Swanny EX-90 EEEVV 2E DOM**  
2-02 2x 365d 27720 4.1 1150 3.1 871

### 6th Dam

**Sher-Est Prelude Swan-ET EX-91 2E GMD DOM**  
4-06 2x 365d 42510 5.2 2218 3.0 1271  
Life: 1553d 147130 4.4 6481 3.0 4471

### 7th Dam

**Sher-Est S-Wind Saturday-ET EX-90 GMD DOM**  
4-04 2x 365d 41420 4.6 1914 3.0 1261

### 8th Dam

**Eng-Our-Acres Mark Sandy EX-91 EEEEE**  
5-05 2x 365d 38940 3.9 1508 2.9 1148  
Life: 1845d 131861 4.1 5471 3.2 4231

### 9th Dam

**Buena-Vista Tony Sandy EX-91 2E**  
8-01 2x 365d 23220 3.4 799 3.2 742  
Life: 2187d 125290 3.7 5681

### 10th Dam

**Buena-Vista Riley Sandy EX-90 EX-MS**  
4-04 2x 365d 24860 3.4 853



**COWTOWN DUNDEE SINDY EX-94 2E**  
2ND DAM OF LOT 92



**VAILWOOD DRMN SIGRID**  
FULL SISTER TO LOT 92



WOODMANSEE HOLSTEINS  
C/O CLARK WOODMANSEE  
319 RT 165  
PRESTON, CT 06365  
860-887-8079  
PROSPCTHIL@AOL.COM

**Val-Bisson Doorman-ET**

107281711C Excellent-90-CAN \*TR \*TP \*TY \*TL  
PTA +50M +36F +26P 99R 12/19  
PTA +2.1PL 2.54SCS -1.8DPR 5.2%DCE  
PTA +3.44T +2.60UDC +1.64FLC 99R 12/19  
GTPI +2237G

**Vailwood Gldwyn Sidney-ET**

72336936 Excellent-91 EEVEE  
3-03 2x 328d 24490 4.0 987 3.2 787  
4-03 2x 305d 22920 4.6 1044 3.2 741  
5-08 2x 305d 21530 5.1 1092 3.2 684  
2-02 2x 305d 17600 4.8 841 3.3 584

**VAILWOOD DRMN SIDRA-ET**

840003151980877 99%RHA-I  
Born: September 4, 2018 • Herd No. 339

Due: July 19, 2020 to Mr D Apple Diamondback

**Braedale Goldwyn**

10705608C GP-CAN EXTRA'05 GM 12/11 \*TV \*TL  
PTA -285M +14F +14P 99R 12/19  
PTA +1.71T +1.46UDC +1.32FLC GTPI +1850G

**Cowtown Dundee Sindy**

102939753 Excellent-94 EEEEE 2E  
4-06 2x 305d 33030 4.1 1360 3.3 1092  
7-05 2x 305d 29490 4.0 1170 3.4 1015  
5-11 2x 305d 27610 4.8 1338 3.4 951  
8-11 2x 305d 26230 4.9 1278 3.3 875  
2-03 2x 305d 18920 3.6 681 3.4 649  
Life: 2448d 194800 4.5 8736 3.5 6808  
• 1st 150,000Lb North-East Fall Nat'l 2014  
• 1st Aged Cow North-East Fall Nat'l 2012  
• 1st Aged Cow North-East Fall Nat'l 2011  
• Nom. All-American 5 Yr Old 2010  
• 1st 5-Yr-Old North-East Fall Nat'l 2010

Full sister to Sidra

**Vailwood Drmn Sigrid**

- Nom All-American Spring Yearling 2017
- Res Jr Champ Eastern Fall Nat'l 2017
- 1st Spring Yrlg NYSF 2017
- 4th Spring Yrlg Int'l Holstein Show 2017

**3rd-10th Dams**

**Alliance Stormatic Sandy-ET EX-93-CAN EEEEE 2E**

3-10 2x 363d 38858 4.7 1827 3.3 1264  
2-04 2x 365d 28964 4.3 1247 3.4 981

**Blondin James Supra-ET EX-90 91-MS 9\***

4-08 2x 365d 33691 4.8 1631 4.8 1206  
Life: 115742 4.7 5368 3.6 4215

- Res. All-Canadian 4-Year-Old '04
- Res. All-Quebec 4-Year-Old '04
- Grand Eastern Champion. '04
- 1st 4-Year-Old QC International '04
- HM Grand Quebec Spring & ON Summer Show '05

**Blondin Skychief Supra-ET EX-93 3E 10\***

9-04 2x 365d 42758 4.1 1733 3.1 1305  
Life: 226498 3.8 8664 3.4 7723

**Blondin Starbuck Superlass VG-87 17\***

11-9 2x 365d 36180 4.1 1479 3.1 1131  
Life: 250196 3.8 9486 3.2 7941

**Diamond Hill Warden Lass VG-87**

4-00 2x 309d 23834 4.0 952 3.3 787  
Life: 108883 3.9 4284 3.2 3514

**Diamond Hill Tempo Misty VG-85 2\***

Life: 104558 3.9 4114 3.1 11422

**Diamond Hill Poplar B VG-85**

**Broughton Lea Poplar EX-CAN 2\***  
Life: 187431 4.3 8128



# March MADNESS 2020



**SPRINGBEND AFTERSHOCK DANICA EX-94 EEEEE 2E**  
DAM OF LOT 93



**JOHN ERBSEN**  
10974 BENSON ROAD  
LANARK, IL 61046  
815-275-4990  
JOHNERBSEN@AEROINC.NET

## Mr D Apple Diamondback

840003013721049 99%RHA-I EX-93 \*RC \*TP \*TC \*TV \*TL  
PTA +106M +1F +18P 99R 12/19  
PTA +1.9PL 2.94SCS -2.6DPR 5.1%DCE  
PTA +3.23T +2.97UDC +1.95FLC 99R 12/19  
GTPI +1991G

## Springbend Aftershock Danica

11282277 Excellent-94 EEEEE 2E  
4-10 2x 365d 31760 4.1 1290 3.0 947  
6-07 2x 365d 30090 3.8 1155 2.8 852  
2-03 2x 365d 28055 3.8 1080 3.0 848  
3-08 2x 344d 26510 4.0 1066 3.0 790  
Life: 1612d 126035 4.0 4979 3.0 3732

- 3rd 5-Yr-Old Southern Spring Nat'l 2017
- 4th 4-Yr-Old Int'l Holstein Show 2016
- Res Grand IL Champ Show 2016
- Int & Res Grand Champ Mid-East Fall Nat'l 2015
- 2 X Nom Jr All-American

## ERBACRES DB DEZIRAE

840003147207052 99%RHA-I \*TR \*TC \*TL  
Born: April 6, 2018 • Herd No. 1358  
19K GTPI +1821G +2.92T +2.74UDC +1.52FLC

Due: June 1, 2020 to Farnear Altitude-Red-ET

## Ms Atlees Sht Aftershock-ET

65249839 Excellent-92 \*TC \*TY \*TV \*TL  
PTA -8M +1F -13P 99R 12/19  
PTA +2.21T +2.00UDC +1.12FLC GTPI +1661G

## Springbend Goldwyn Denali

9587624C Excellent-91-CAN 2E  
4-07 2x 323d 30112 4.7 1421 3.3 1003  
5-07 2x 365d 29861 5.1 1521 3.5 1054  
2-04 2x 365d 29061 4.5 1305 3.1 915  
3-07 2x 326d 28293 5.0 1413 3.5 977  
Life: 1379d 117327 4.8 5660 3.4 3949

*3rd Dam*

## Springbend Outside Dinah EX-91-CAN 13\*

7-11 2x 365d 34469 4.5 1561 3.3 1127  
Life: 6 Lact 175444 4.5 7813 3.3 5789



**R-E-W CHARM BRACELET-ET EX-92 EX-MS**  
3RD DAM OF LOT 94



**REGANCREST S CHASSITY-ET EX-92 EX-MS GMD DOM**  
5TH DAM OF LOT 94



**RANDALL SENSENIG**  
2 WIDDOWSON ROAD  
QUARRYVILLE, PA 17566  
717-940-0158  
ASHLEYWEAVER08@GMAIL.COM

**LEASEWAY ALTITUDE BLEXY**

840003205241123 \*RC  
Born: December 1, 2019

**Farnear Altitude-Red-ET**

840003128013348 99%RHA-I \*TC \*TY \*TV \*TL  
PTA +356M +38F +25P 80R 12/19  
PTA +.9PL 2.93SCS -1.0DPR 5.4%DCE  
PTA +3.68T +3.36UDC +2.12FLC 79R 12/19  
GTPI +2236G

**Leaseway Avalanche Bindi-ET**

840003137443100 99%RHA-I VG-86 VG-MS @ 2-10  
19K GTPI +2220G +3.76T +3.15UDC +2.97FLC  
2-01 2x 350d 25174 4.1 1042 2.9 726

**Dymentholm Mr Apples Avalanche-TW**

11957107C 99%RHA-I \*RC \*CV \*TY \*TL \*TD  
PTA +480M +27F +19P 98R 12/19  
PTA +4.65T +3.97UDC +3.09FLC GTPI +2206G

**Leaseway Wind Brooklyn**

72357156 Excellent-90 EX-MS  
1-11 2x 365d 25960 4.3 1127 3.0 786

*3rd-12th Dams*

**R-E-W Charm Bracelet-ET EX-92 EX-MS**  
4-05 2x 365d 31450 4.5 1411 3.0 950  
3-05 2x 308d 27580 4.2 1164 2.9 806  
**Courtlane-UR Mac Charm-ET VG-85 DOM**  
2-02 2x 365d 30980 4.0 1236 2.9 904  
**Regancrest S Chassity-ET EX-92 EEEVE GMD DOM**  
3-10 2x 365d 42280 4.3 1798 2.7 1150  
Life: 1071d 105520 4.2 4383 3.0 3158  
**Regancrest Cinderella-ET EX-92 2E GMD DOM**  
5-00 2x 365d 34220 4.1 1418 3.1 1074  
2-05 2x 365d 32300 4.4 1437 3.2 1029  
• 1st Sr 3-Yr-Old Cow Midwest Sprg/Nat 2007  
• 1st Sr 2-Yr-Old Cow Mideast Fall/Nat 2006  
**Regancrest-PR Barbie-ET EX-92 GMD DOM**  
2-06 2x 365d 31690 3.9 1237 3.3 1050  
• HM All-American Jr 3-Yr-Old Cow 2004  
**Regancrest Juror Brina-ET EX-92 EEEVE GMD**  
4-04 2x 365d 40640 3.6 1478 3.0 1217  
• Res Grand Champion, IA State Fair 2000  
• Res Grand Champion, IA State Show 2002  
**Regancrest Aerostar Bert-ET EX-90 GMD DOM**  
5-05 2x 365d 37790 3.6 1357 3.2 1215  
Life: 4 Lact 109350 3.7 4030 3.3 3556  
**Regancrest Mark Chairman Bea EX-91 2E GMD DOM**  
7-09 2x 365d 33630 3.8 1278 3.1 1052  
Life: 2036d 140130 4.1 5711 3.3 4616  
**Regancrest Board Chairman Bea EX-90 EX-MS**  
5-09 2x 365d 26010 4.1 1059 3.4 884  
**Regancrest Apache Standout Bea VG-86 EX-MS**  
4-10 2x 320d 19070 4.0 766  
Life: 2432d 131940 3.6 4744



# March MADNESS 2020



ARETHUSA GC MACKENNA-ET EX-92 EX-MS  
DAM OF LOT 95



WOODMANSEE HOLSTEINS  
C/O CLARK WOODMANSEE  
319 RT 165  
PRESTON, CT 06365  
860-887-8079  
PROSPCTHIL@AOL.COM

## Mr D Apple Diamondback

840003013721049 99%RHA-I EX-93 \*RC \*TP \*TC \*TV \*TL  
PTA +106M +1F +18P 99R 12/19  
PTA +1.9PL 2.94SCS -2.6DPR 5.1%DCE  
PTA +3.23T +2.97UDC +1.95FLC 99R 12/19  
GTPI +1991G

## Arethusa GC Mackenna-ET

840003126029591 Excellent-92 EX-MS  
2-11 2x 305d 24570 3.8 937 3.1 757  
1-10 2x 301d 21320 4.9 1035 3.1 655  
• 1st Sr 2-Yr-Old Northeast Fall Nat'l 2017  
• 2nd Milking Yrlg Northeast Fall Nat'l 2016

## WOODMANSEES DBK MAKAYLA-ET

840003207027775 99%RHA-I  
Born: June 23, 2019 • Herd No. 424

## Mr Chassity Gold Chip-ET

140145553 Excellent-95 \*TR \*TP \*TY \*TV \*TL  
PTA -178M +0F -21P 99R 12/19  
PTA +2.31T +2.23UDC +1.76FLC GTPI +1799G

## Arethusa Dundee Mallory-ET

136560096 Excellent-94 2E EEEEE 6-01  
7-05 2x 347d 34000 3.9 1328 3.0 1003  
4-10 2x 302d 30460 4.4 1341 3.3 992  
5-10 2x 327d 30440 3.8 1142 3.0 899  
2-03 2x 318d 20420 3.9 798 3.5 705  
3-04 2x 329d 20880 3.6 747 3.4 717  
Life: 1623d 136200 3.9 5356 3.1 4182

Full sister to Mallory

Arethusa Dundee Melissa-ET EX-93

Maternal sister to Mallory

Arethusa SS Melody-ET EX-93

## Melanie

- Supreme Champion World Dairy Expo 2004
- Unanimous All-American Aged Cow 2004
- World Champion Holstein 2004
- All-American 5 Year Old 2003
- Unanimous All-American 4 Year Old 2002
- Unanimous All-Canadian 4 Year Old 2002
- Res. All-Canadian Jr 3 Year Old 2001

### 3rd Dam

Hillcroft Leader Melanie EX-96 3E EEEEE 2\*

8-04 2x 365d 46890 4.7 2192 3.1 1471  
Life: 1827d 181951 4.3 7845 3.2 5815

### 4th Dam

Hillcroft Skychief Michelle VG-89 1\*

7-07 2x 360d 29434 3.8 1111 3.3 974  
Life: 2066d 139512 3.9 5451 3.2 4488

### 5th Dam

Hillcroft Cascade Minie VG-88-CAN 2\*

10-0 2x 365d 32458 3.2 1052 2.9 955  
Life: 3392d 236707 3.3 7765 3.2 7558

### 6th Dam

Hillcroft Comm Maria VG-85-CAN

7-07 2x 291d 18774 3.7 690 3.3 624  
Life: 8 Lact 135387 3.8 5104 3.4 4632



MS APPLE AKASHA-ET EX-91 EX-MS  
DAM OF LOT 96

**Apple Show Winnings!**

- 2013 HI Red Impact Cow of the Year
- Unanimous All-American R&W 125,000lb 2013
- Res. Sr & Res Grand Champ Grand Int'l R&W Show 2013
- Grand Champion Grand Int'l R&W Show 2011
- All-American R&W Aged Cow 2011
- HI World Champion R&W Cow 2010
- Nom All-American Jr 3-Yr-Old 2009
- \$1,000,000 Sale Topper Global Glamour 2008
- Unanimous All-American Jr 2-Yr-Old 2006
- All-American R&W Jr 2-Yr-Old 2006
- All-American B&W Jr 2-Yr-Old 2006

*3rd-8th Dams*

- Kamps-Hollow Altitude-ET** EX-95 2E DOM \*RC  
7-00 2x 365d 39690 4.7 1849 3.5 1385  
Life: 1844d 144460 4.4 6295 3.7 5288
- Clover-Mist Alisha-ET** EX-93 3E GMD DOM \*RC  
8-07 2x 365d 36920 4.2 1553 3.4 1258  
Life: 2999d 226470 4.7 10659 3.6 8149
- Clover-Mist Augy Star-ET** EX-94 4E DOM \*RC  
7-10 3x 365d 43140 5.0 2136 3.3 1421  
Life: 2486d 206250 4.7 9793 3.5 7187
- D-R-A August** EX-96 EEEE 4E DOM  
8-05 2x 365d 27460 4.3 1187 3.2 871  
Life: 3443d 190200 4.4 8281 3.3 4457
- Nominated All-American Aged Cow 1986
  - All-Wisconsin Aged Cow 1987
- D-R-A Ideal Precious Leader** EX-90 2E  
7-06 2x 358d 20090 3.9 787 3.4 675
- D-R-A Princess Lad Leader** EX-90 3E  
9-05 2x 305d 19160 4.2 809



**KUEFFNER & MERCURO**  
431 POTOMAC STREET  
BOONSBORO, MD 21713  
301-432-6340  
MERCUROFARMS@GMAIL.COM

**Maverick Crush**

12042760C 99%RHA-I \*TC \*TY \*TV \*TL  
PTA +408M -20F +3P 99R 12/19  
PTA +3.9PL 2.17SCS +1.0DPR 4.7%DCE  
PTA +3.43T +2.58UDC +2.21FLC 98R 12/19  
GTPI +2125G

**Ms Apple Akasha-ET**

73251250 Excellent-91 EX-MS \*RC \*TL  
3-08 2x 365d 36590 4.5 1654 3.2 1175  
2-06 2x 365d 32640 5.1 1677 3.4 1094

**ERNEST-ANTHONY ARTWORK-ET**

840003202133648 99%RHA-I \*TR \*TC \*TL  
Born: March 1, 2019  
19K GTPI +2011G +3.91T +2.87UDC +2.85FLC

**Maple-Downs-I G W Atwood-ET**

8956379C Excellent-90 \*TR \*TP \*TY \*TV \*TL  
PTA +67M +32F +6P 99R 12/19  
PTA +3.71T +2.59UDC +2.72FLC GTPI +1863G

**KHW Regiment Apple-Red-ET**

135511521 Excellent-96 EEEEE 4E DOM \*CV  
9-01 2x 365d 36750 4.3 1582 3.3 1211  
4-01 2x 365d 35754 4.1 1682 3.5 1247  
7-00 2x 365d 33280 5.0 1653 3.4 1128  
5-03 2x 365d 30810 5.0 1527 3.7 1154  
2-02 2x 365d 28930 4.5 1297 3.4 979  
10-11 2x 305d 27390 4.4 1210 3.3 900  
Life: 2898d 240640 4.7 11394 3.6 8559



# March MADNESS 2020



**KING-LANE G CHIP ROBYN-ET EX-90 EX-MS 2E**  
2ND DAM OF LOT 97

### 3rd-19th Dams

**Oakfield Jasper Royce-ET EX-90 EX-MS 2E**  
6-07 2x 365d 34750 3.6 1256 3.1 1063  
Life: 1545d 117280 3.9 4529 3.1 3602

**Oakfield Pronto Ritzi EX-93 EEEEE 3E**  
3-01 2x 365d 36752 3.5 1286 3.1 1139  
Life: 1283d 121230 3.5 4275 3.1 3723

**Castleholm Dund Rhapsody-ET EX-90 VEVVE**  
2-01 2x 365d 28850 3.0 859 2.8 803

**Astrahoe Stormatic Radiant EX-91 2E GMD**  
5-02 3x 365d 49847 4.2 2089 2.9 1437  
Life: 1103d 124190 4.0 4924 3.2 3945

**Astrahoe LJ Rosa Rebel-ET EX-92 EEEVV 2E**  
7-05 2x 365d 48580 4.2 2021 3.0 1468  
Life: 1186d 110960 3.9 4326 3.2 3529

**Pinehurst Royal Rosa-ET EX-91 EEEEE 2E**  
3-10 3x 365d 41400 3.3 1358 3.0 1223  
Life: 1212d 115400 3.5 4073 3.1 3593

**Pinehurst Roulade EX-92 EEEEE 2E**  
3-05 3x 365d 34160 4.3 1474 3.4 1156  
Life: 1761d 142070 3.8 5395 3.3 4705

**Pinehurst Sweet Cleo EX-90 EEVEV**  
6-00 3x 365d 40380 4.4 1776 3.2 1305  
Life: 2173d 191570 3.9 7392 3.3 6238

**Pinehurst Sweet Freedom EX-90 VEVE**  
5-07 3x 330d 34520 4.3 1500 3.1 1084

**Pinehurst Sweet Delight EX-91 3E GMD**  
8-10 3x 365d 28460 4.2 1194 3.2 917  
Life: 2228d 151600 4.0 6116 3.2 4907

**Pinehurst Rapture EX-96 4E GMD**  
8-02 3x 365d 30370 4.2 1290 3.1 948  
Life: 2297d 160790 3.9 6337 3.0 2469

**Pinehurst Fragrance EX-90 VEEV 2E**  
4-08 3x 365d 34490 3.6 1234  
Life: 2004d 131700 3.5 4659

**Hayssen Fond Ariel EX-90 EEVE 2E**  
8-06 2x 328d 23330 3.2 753  
Life: 1936d 105270 3.4 3559

**Hayssen D V Audrey EX-90 EEVV 2E**  
9-03 2x 365d 23670 4.4 1035  
Life: 2413d 126251 4.4 5547

**Whirlhill Q Rag Apple Ariel EX-92 VEVE**  
6-02 2x 365d 26755 4.2 1134  
Life: 3861d 228465 4.5 9595

**Arlite Posch EX-92 EEVE GMD**  
5-03 2x 365d 21193 3.7 779  
Life: 3586d 144739 3.7 5176

**Audrey Posch EX-93 EEEE 2E GMD**  
9-01 3x 365d 27012 3.8 1016  
Life: 4292d 227909 3.8 9039"



**ROBERT & LINDA SENSENIG**  
276 SCOTT ROAD  
QUARRYVILLE, PA 17566  
717-529-6973  
ROBERTSENENIG22@GMAIL.COM

## LIN-RO DENVER RAVEN

840003142714837 99%RHA-I  
Born: March 2, 2019

*"Potential 20th Generation Excellent!"*

### Brenland Denver

12074893C 99%RHA-NA \*TC \*TR  
PTA +852M +45F +26P 80R 12/19  
PTA +1.8PL 2.78SCS -3.0DPR 5.4%DCE  
PTA +3.82T +2.93UDC +1.59FLC 78R 12/19  
GTPI +2193G

### Coffee-Town Arch Rainbow-ET

840003132331976 Excellent-90 EX-MS  
3-00 2x 313d 31287 3.4 1069 2.8 880  
2-00 2x 233d 24952 3.2 798 2.9 724  
• 19th Generation of EX

### Eclipse Atwoods Archrival-ET

1786521  
PTA -274M +10F -10P 99R 12/19  
PTA +3.52T +2.68UDC +1.74FLC GTPI +1701G

### King-Lane G Chip Robyn-ET

71036464 Excellent-90 EX-MS 2E \*TV \*TD  
4-06 2x 365d 34530 2.9 1007 2.7 935  
3-05 2x 305d 27260 2.5 681 2.8 766  
6-01 2x 305d 27170 3.0 808 2.8 765  
2-03 2x 365d 24850 2.6 637 3.0 743  
Life: 1544d 123200 2.8 3443 2.8 3492

*Full sisters to Robyn*

**King-Lane G Chip Radiant-ET EX-91**

**King-Lane Gold Chip Rain-ET VG-87**

**King-Lane G Chip Royal-ET VG-85**

• Topped 2014 Eastern Elite Sale at \$21,500



SIEMERS AWESOME GREAT-RED EX-92-CAN  
DAM OF LOT 98



SEIMERS HOLSTEINS  
C/O DAN SEIMERS  
14421 MINERAL SPRINGS ROAD  
NEWTON, WI 53063  
SIEMERS.TYLERSCHAFFER@GMAIL.COM

### FIVE-#1 IVF EMBRYOS

Reverse Sorted  
Embryos are EU Qualified  
Embryos are at Trans-Ova Iowa

#### Mr Affection Analyst

840003136496608 99%RHA-I \*TP \*TC \*TV \*TL \*TY  
PTA +428M +6F +3P 77R 12/19  
PTA +.9PL 2.79SCS -1.6DPR 5.0%DCE  
PTA +3.89T +3.25UDC +2.58FLC 76R 12/19  
GTPI +2023G

#### Seimers Awesome Great-Red

840003132662762 Excellent-92 EEEEE @ 3-11  
3-02 2x 305d 33060 2.4 806 2.7 909  
2-01 3x 338d 31780 3.0 949 3.0 947  
• Nom All-American R&W Sr 3-Yr-Old 2019  
• Un All-American R&W Sr 2-Yr-Old 2018  
• 1st Sr 2-Yr-Old Grand Int'l R&W Show 2018

#### Luck-E Awesome-Red

72186769 \*CV \*TC \*TY \*TL \*TD  
PTA -1340M -37F -41P 98R 12/19  
PTA +2.91T +4.20UDC +1.50FLC GTPI +1475G

#### Seimers Defnt Great-Red-ET

840003013844312 Excellent-92 EEEEE  
3-01 2x 362d 41770 3.3 1360 3.2 1346  
2-00 2x 344d 27540 3.8 1053 3.1 856  
4-04 2x 218d 23190 2.9 680 3.0 697  
• All-American R&W Winter Yrlg 2015  
• Un All-American R&W Winter Calf 2014  
• Res All-American Winter Calf 2014  
• Jr Champ Grand Int'l R&W Show 2014  
• 1st Winter Calf North East Fall Nat'l 2014

#### 3rd Dam

**Benrise Royce Gretchen-Red** EX-93 EEEEE  
2-01 2x 291d 18864 3.7 694 3.3 614

#### 4th Dam

**Deslacs September Great** VG-85-CAN  
4-09 2x 365d 26301 4.1 1085 3.1 818

#### 5th Dam

**Lesperron Red Man Great** EX-92-CAN 3E  
6-01 2x 365d 31175 4.0 1243 3.3 1036  
Life: 158317 3.8 6019 3.4 5456

- 3rd 5-Yr-Old Royal R&W Show 2010
- 1st Jr 3-Yr-Old Royal R&W Show 2008

#### 6th Dam

**Granduc Grace Mason** EX-CAN  
3-11 2x 365d 53283 3.6 1925 3.2 1693  
Life: 161306 3.5 5580 3.2 5216

#### 7th Dam

**Granduc Jewel Astre** VG-85-CAN  
4-00 2x 365d 46230 4.0 1850 3.3 1510

#### 8th Dam

**Cloverlands Skylar Cherry-Red** VG-87-CAN  
4-09 2x 365d 51634 3.9 2000 3.1 1585  
Life: 135993 3.7 5011 3.1 4217



# March MADNESS 2020

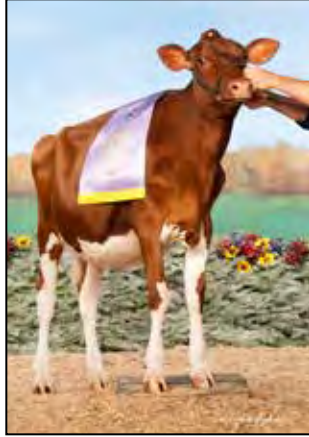

**MS DB INFINITY-RED**  
FULL/MATERNAL SISTER TO LOT 99



**MD-HILLBROOK INSTAGRAM-RED**  
MATERNAL SISTER TO LOT 99



**DJ-PRIDE INFRA-RED-ET EX-91 EX-MS**  
DAM OF LOT 99



**CHRIS & JENNIFER HILL: 202-255-7907**  
**SALESFLASH@COMCAST.NET**  
**FRANK & DIANE BORBA: 209-531-6119**  
**CHAD UMBEL: 240-674-0154**  
**PHIL TOPP: 937-538-7423**

## Mr Blondin Warrior-Red-ET

840003139655530 99%RHA-I \*TP \*TC \*TY \*TV \*TL  
PTA +374M +18F +16P 79R 12/19  
PTA -.4PL 2.75SCS -.22DPR 6.4%DCE  
PTA +4.28T +3.17UDC +2.26FLC 78R 12/19  
GTPI +2074G

## DJ-Purepride Infra-Red-ET

840003125521816 Excellent-91 EX-MS \*TL  
3-00 2x 305d 22287 2.9 655 2.9 641  
2-00 2x 396d 19110 3.4 658 2.9 559  
• *1st Sr 3-Yr-Old Mid-East Spring Nat'l R&W 2019*  
• *1st Sr 2-Yr-Old Mid-East Spring Nat'l R&W 2018*  
• *Nom All-American R&W Milking Yrlg 2017*

## IVF EMBRYOS

Sexed Semen

*Full/Maternal sisters to Lot 96*

### Ms DB Infinity-Red

- *1st Fall Calf & Res Jr Champ Eastern Fall Nat'l 2019*
- *2nd Fall Calf Grand Int'l R&W Show 2019*
- *4th Fall Calf NYSS 2019*

### MD-Hillbrook Instagram-Red (Awesome-Red)

- *1st Fall Yrlg Eastern Nat'l 2019*
- *1st Fall Yrlg Grand Int'l R&W Show 2019*
- *1st Fall Yrlg MD State Fair (B&W) 2019*
- *1st Fall Yrlg MD State Fair R&W Show 2019*
- *Nom All-American Fall Calf 2018*

### Scientific B Defiant-ET

141123484 Very Good-87 \*RC \*TP \*TC \*TY \*TL  
PTA +456M -31F +3P 99R 12/19  
PTA +3.58T +2.52UDC +1.62FLC GTPI +1645G

### Milksource RN Idelle-Red-ET

71251954 Excellent-92 EEVEE \*TL  
4-05 3x 365d 40520 3.5 1415 3.0 1221  
3-03 3x 365d 35680 3.6 1288 3.2 1152  
2-00 3x 365d 29040 4.0 1156 3.1 903  
Life: 1142d 109480 3.7 4053 3.1 3433  
• *Nom All-American R&W Aged Cow 2010*  
• *Nom All-American R&W 5-Yr-Old 2009*

*3rd Dam*

**Stone-Front Rub Indigo-Red EX-94 EEEEE 2E**  
5-01 2x 365d 39500 3.6 1411 3.2 1272  
Life: 2227d 220650 3.8 8326 3.1 6885

*4th Dam*

**Stone-Front R-Marker Isobel EX-91 EEEEE \*RC**  
3-05 2x 365d 29240 3.6 1062 2.8 822  
2-03 2x 351d 23810 3.7 892 2.9 689

*5th Dam*

**Sherwyn Merrill Inga-ET EX-92 3E**  
4-03 2x 365d 34860 3.6 1266 2.8 959  
Life: 2207d 172110 3.8 6516 2.8 4795

*6th Dam*

**Sandwater Blstr Ieva-ET VG-85 GMD DOM**  
3-06 2x 365d 33140 3.2 1070 3.0 994  
Life: 2067D 140610 3.6 5114 3.1 4316

*7th Dam*

**Odyssey Chief Mark Ina-ET VG-89 GMD DOM**  
2-02 2x 357d 32480 4.7 1516 3.4 1103

*8th Dam*

**Heimdal Bova Inka-ET VG-88 VG-MS**  
2-03 2x 305d 20540 3.2 665

*9th Dam*

**Heimdal Glendell Inka VG-88 GMD DOM**  
6-11 2x 365d 32350 4.5 1445 3.1 1006  
Life: 2039d 161770 4.0 6499 3.1 5005

*10th Dam*

**Vernway Astronaut Inka VG-86 GMD DOM**  
6-02 2x 365d 28650 4.2 1194  
Life: 8 Lact 190843 3.9 7438



## Leading the Way in Microbial Supplements

Golden Link® is a formulated Direct Fed Microbial (DFM) Supplement that contains live viable probiotics (helpful bacteria) mixed with live yeast, yeast culture, enzymes and immune stimulating agents. We have specific formulas for the Bovine, Equine and Companion Animal.

### The Golden Link Advantage

- ✓ Coded Proprietary Blend of Strains
- ✓ Activated Yeast and Yeast Culture
- ✓ Enzyme and Immune Additives
- ✓ Host Specific Strains of Mixtures
- ✓ Patented "Lipid Coated" Bacteria Technology to Assure Viability

**GOLDEN LINK SUPPLEMENTS, LLC**

[www.goldenlinkmicrobials.com](http://www.goldenlinkmicrobials.com)

Contact Charlie Gleisner 419.606.5143





# HOLSTEIN ASSOCIATION TERMS AND CONDITIONS FOR PUBLIC SALES

EFFECTIVE MARCH 2, 1996 - Amended October 1, 1997, June 28, 2000, June 23, 2002, and March 26, 2010

**TERMS:** The terms of the sale are cash unless arrangements are made prior to the sale or are printed in the sale catalog. Only when the above conditions are met will the buyer be entitled to the warranties listed below. In no case will animals be released unless settlement is made with the clerk of the sale.

**RESPONSIBILITY:** The seller, buyer, and manager of this sale are obligated to comply with the provisions of these terms and conditions.

**EXPORT SALES:** Buyer assumes all responsibility for health tests required by the importing country.

**BIDS:** The highest bidder is the buyer. Bidding parties or their agents are responsible for all bids placed. Every animal or lot presented for bidding is pledged to absolute sale. In case of dispute, the animal or lot will again be put up for advance bids, and if there is no advance bid, the animal or lot will be sold to the person the auctioneer accepted the last bid from. In case two or more claim the bid, the auctioneer will indicate the party whose bid he recognized. Other claimants will be given an opportunity to increase the bid and bidding will be restricted to the two or more claimants.

**BY-BIDDING:** Bidding directly or indirectly by the sole owner of any animal or lot is prohibited unless the intention to bid is disclosed specific to each animal in the catalog and announced when the animal enters the ring. Bidding by any member of a partnership, syndicate, or other entity having an ownership interest in an animal or lot is permitted.

**TRANSFER OF OWNERSHIP:** For all Registered Holsteins<sup>SM</sup>, the transfer of ownership to the buyer will be recorded on the records of Holstein Association USA and a certificate of registration showing that transfer of ownership will be provided to the buyer free of charge. For embryos, the transfer of ownership to the buyer will be recorded on the records of Holstein Association USA free of charge to the buyer.

**RISK:** All animals located at sale site are at the purchaser's risk as soon as struck off, but will be cared for free of charge for a maximum of 24 hours following the end of the sale.

## WARRANTIES:

- 1) Each consignor warrants clear title to the animal or lot, and the right to sell same.
- 2) To the best of the seller's knowledge, each animal is sound and healthy in every respect and embryos have been recovered, processed, frozen, transferred and graded in keeping with IETS recommendations unless otherwise noted in the catalog or announced from the auction stand. Every precaution will be taken to represent the physical condition of each lot exactly as is known. Examination of all purchases should be made immediately after the purchase and before the close of the sale, and if found not to be as represented, complaint must be reported to the sale management before the close of the sale. In the event no complaint is filed, it is understood that the buyer assumes full ownership in the case of animals at sale site together with all risks, after which no representations of the seller can be challenged through the sale management. Heifers that never calved are in no way guaranteed as to the condition of their udders following calving.

### 3) Breeding Warranty

The seller guarantees all animals to be breeders, but not beyond the purchase price, with the following understanding:

- a. Males - Should any bull after reaching the age of fourteen months fail to prove a breeder after being used for two months on cows or heifers known to be breeders, the matter shall be reported in writing to the seller within three months of the sale date. The report must include the animal's examination record, a written statement of treatment, and a statement of the animals' inability to breed,

by a licensed veterinarian. The seller has the option to refund the purchase price or make other settlement that is satisfactory to the buyer. In either case the rights of ownership of the animal return to the seller. The seller makes no guarantees with respect to the ability to freeze semen.

- b. Females - All females are guaranteed to be breeders with the exception of:
  1. Cows over 7 years of age when sold;
  2. Cows and/or heifers carrying a pregnancy that is the result of an embryo transfer.

Report of a non-breeder must occur in writing within 3 months of the date of sale or before the animal reaches 21 months of age and must be submitted to the seller. The report must include the animal's examination record, a written statement of treatment, and a statement of the animals' inability to breed, by a licensed veterinarian. The seller has the option to refund the purchase price or make other settlement that is satisfactory to the buyer. In either case the rights of ownership of the animal return to the seller.

Females bred when sold and pronounced in calf are presumed to be pregnant but pregnancy is not guaranteed unless so announced. The seller makes no warranty that pregnant cows will deliver calves or that they will carry calves full term.

- c. If, after the sale, embryos or oocytes are recovered from a female or an attempt is made to superovulate her, this negates the breeding warranty unless there is a separate written agreement between buyer and seller.

**SHIPPING:** Assistance will be given in arranging shipping of the animals after the sale. All costs, risks and responsibility will be borne by the purchaser.

**PEDIGREE INFORMATION:** All production, classification, type and production summaries are current. Only information recorded on Holstein Association USA pedigrees is used. Any production or classification records supplied by the seller or consignor will be properly identified as provided by owner. Records in progress are identified as such.

**GENOMIC INFORMATION:** If genomic information on the animal or embryo is available, it must be dated and disclosed at or before the time of sale.

**EMBRYO TRANSFER:** All registered animals that have resulted from embryo transfer are identified with one of the following suffixes in the name: ET, ETS (from split embryo), or ETN (from nuclear transfer). If unregistered, the appropriate technology will be identified. Donor dams are identified.

**HEALTH WARRANTY:** The seller will provide an official health certificate to the buyer for each animal showing the results of all health tests made in preparation for this sale as required by the state where the cattle reside. Other health tests completed for this sale will be disclosed.

**ERRORS:** The material in this catalog has been carefully edited. If any errors or omissions are discovered, they will be announced. Such announcements take precedence over that printed in this catalog.

**ACCIDENT:** The sale management, the consignors, and the owner of the grounds will not be responsible in any case for the condition of the grounds or the behavior of the animals and disclaim any liability in the event of personal accident or property loss.

**LIMITATIONS OF WARRANTIES:** Warranties contained herein, unless terminated earlier, will cease upon the resale of an animal.

# Special Terms & Conditions

1. For buyers not in attendance, full payment for purchase is due to the Sale Manager within 5 business days of the sale. No Exceptions.
2. Partners reserve the right to bid on all partnership consignments.

## **\*\* Terms of Sale for ET Choices \*\***

**35% down due sale day**

**65% upon selection at no later than 4 months of age based on age of youngest calf born.**

Seller entitled to \$5.00 per day board after 4 months, based on age of youngest calf born in the group from which the selection is made.

Seller to complete blood typing and pay all necessary registry and other applicable fees to obtain registry certificate.

Should a male or female chosen from the respective flush fail to meet breeding guarantees, or should for any reason a male or female not result from a respective flush, the following steps will be taken to fulfill the purchase agreement:

1. Seller will offer choice of remaining ETs from the respective flush
2. Seller will offer choice of another flush already implanted or choice of a future flush mutually suitable to both buyer and seller. In the case of the buyer receiving choice of a future flush, no interest will be charged to the buyer, but payment schedules will remain the same.
3. If, and only if, 1 & 2 above cannot be resolved, as in the death or sale of the donor cow, a full refund will be made on all payments.

## ***Polled Liability Disclaimer***

Any polled results printed in the catalog and/or pre-sale update sheet, or by announcement at the sale, were provided to sale management by the respective seller, Holstein USA or Holstein Canada. Sale management, Chris & Jen Hill assume no responsibility or liability regarding the accuracy of these tests or accuracy of seller's visual observation of a individual animal's polled status. Any disputes regarding the accuracy of printed or announced polled information is of a individual animal's polled status. Any disputes regarding the accuracy of printed or announced polled information is strictly between buyer and seller!

\*PO-Observed Polled

\*PC-Tested hererozygous Polled

\*PP-Tested homozygous Polled

\*TP-Tested free of the polled condition (horned)



# Bringing dreams to life.

Maybe you feel the pressure of being the dairy's next generation. Things keep getting more complicated. Staying profitable is tougher than ever. And on top of that, you want the generation after you to step into a thriving dairy. Lean on us. We can help you navigate new technologies and management practices, so that you can realize your dreams. Cargill has helped dairy families for more than 100 years. Learn more from the farm families we work with at [CargillDairyDreams.com](http://CargillDairyDreams.com)

**Cargill**<sup>®</sup>





# Antietam

## Tractor & Equipment, Inc.

Ryan Shank -Sales

20927 Leitersburg Pike, Hagerstown MD 21742

301-791-1200-Office

240-382-9936-Cell

[ryan.shank@yahoo.com](mailto:ryan.shank@yahoo.com)





March Madness  
"Get In The Game"

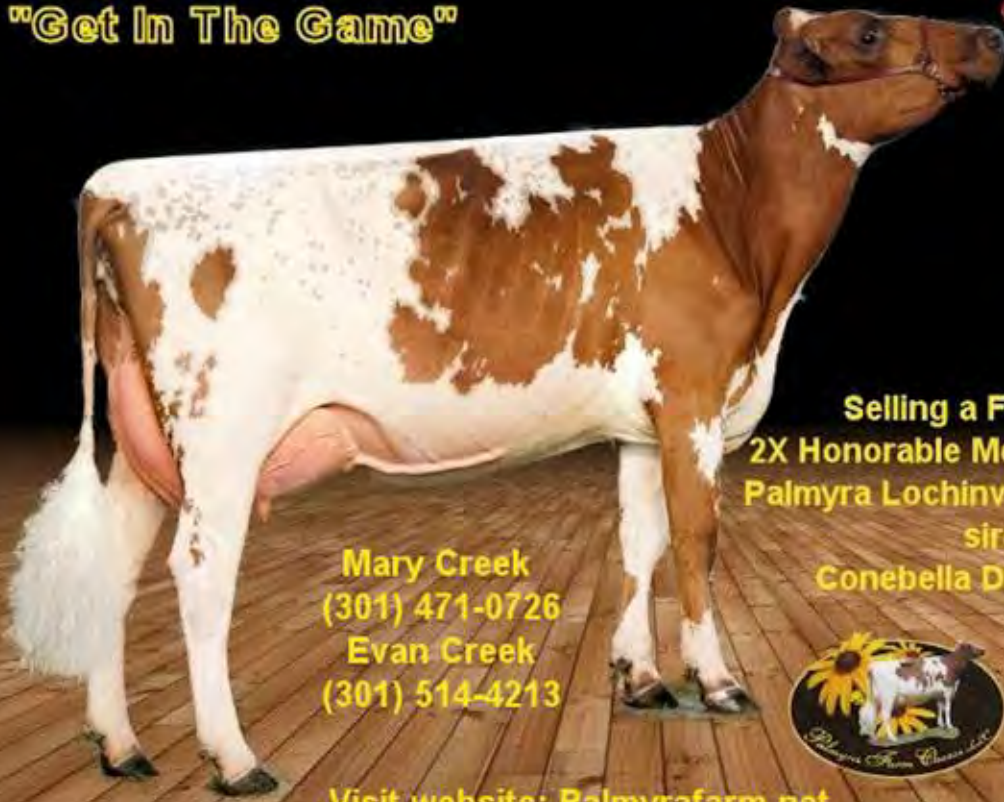

Selling a Fall Calf from:  
2X Honorable Mention All-American  
Palmyra Lochinvar R Bethany VG88  
sired by  
Conebella Dixon's Timothy

Mary Creek  
(301) 471-0726  
Evan Creek  
(301) 514-4213

Visit website: [Palmyrafarm.net](http://Palmyrafarm.net)  
Palmyra Farm Cheese on Facebook







# Index

ABBOTT, CAITLYN, ENOSBURG, VT	LOT 65	MCWILLIAMS FARMS, SOMERSET, PA	LOT 71
ACKLEY HOLSTEINS, EAST LIBERTY, OH	LOT 60	MD-HILLBROOK & BORDERVIEW GENETICS, THURMONT, MD	LOT 4
APPLE PARTNERS, LANARK, IL	LOT 10	OAKFIELD CORNERS, OAKFIELD, NY	LOT 16, 74
ARETHUSA FARM, LITCHFIELD, CT	LOT 32, 33, 42, 66	OPSAI, JOEY, BLUE MOUNDS, WI	LOT 53
BINGHAM, JACOB, GRANDVIEW, TX	LOT 1	PALMYRA, HAGERSTOWN, MD	LOT 48
BORDERVIEW GENETICS, ENOSBURG, VT	LOT 29, 30, 55, 56, 90	PHEASANT ECHOES, WESTMINSTER, MD	LOT 35
BROOK-CORNER HOLSTEINS, LEBANON, PA	LOT 81	POTSDALE HOLSTEINS, PURCELLVILLE, PA	LOT 89
BROOK-HOLLOW FARMS, WEST SALEM, OH	LOT 39, 40	PRICE, JOE, CHESBANSE, IL	LOT 23, 76
BUDJON & CRAVE BROS., LOMIRA, WI	LOT 58	RAN CAN HOLSTEINS, GETTYSBURG, PA	LOT 62
BULLDOG HOLSTEINS, FREDERICK, MD	LOT 82, 83	RAP SYNDICATE, LOWVILLE, NY	LOT 20, 21
CANNON, JOHN, DYERSVILLE, IA	LOT 47, 91	REICHARD & CLARK, NEW PARIS, PA	LOT 50
CEDAR LANE FARM, OLDWICK, NJ	LOT 75	REYNCREST FARMS, CORFU, NY	LOT 34, 70, 77
CHANCE, DAVE, MILLINGTON, MD	LOT 6	S&S NEHLS, CRESCENTMEAD, LA FEMME FATALE, MILKSOURCE	LOT 9
CLARK, SABRINA, HAGERSTOWN, MD	LOT 13	SANDERS, JOSH, LITTLESTOWN, PA	LOT 84
CROSSLAND, ED, CUMBERLAND, MD	LOT 49	SCHIRMER, DAVID, GALENA, MD	LOT 22
DISCOVERY GENETICS, ELLSWORTH, WI	LOT 36	SEIMERS HOLSTEINS, NEWTON, WI	LOT 73, 98
ERBSEN, JOHN, LANARK, IL	LOT 93	SENSENI, RANDALL, QUARRYVILLE, PA	LOT 94
FINKE, OLIVIA & LILLIAN, LONDON, OH	LOT 63	SENSENI, ROBERT & LINDA, QUARRYVILLE, PA	LOT 97
FOREST RIDGE, BELLA-VIEW, HARBAUGH, LOEHR, MARION, WI	LOT 87	SID BEAUTY PARTNERS, MARIETTA, NY	LOT 7
G&S DAIRY, HARRINGTON, DE	LOT 88	SKIPTON, JOSH, MIDDLETOWN, MD	LOT 85
GOLDEN OAKS FARMS, WAUCONDA, IL	LOT 11, 24, 28, 64	STAMBAUGH, KENNY, WESTMINSTER, MD	LOT 17
HAWBAKER, HILL, ABBOTT, STYLIN GENETICS, CLEARSPRING, MD	LOT 2	TERRA-ROSE GENETICS, WOODSTOWN, NJ	LOT 37, 45
HEART & SOUL, MILLMONT, PA	LOT 31	TOPP-VIEW, BOTKINS, OH	LOT 44
HEETER, JASON, SHADE GAP, PA	LOT 46	TRIPLE-T & ENTOURAGE, NORTH LEWISBURG, OH	LOT 27
HILL, CHRIS & JENNIFER, THURMONT, MD	LOT 99	TRIPLE-T, HEATH & MCWILLIAMS, NORTH LEWISBURG, OH	LOT 3
IAGER, MATT, BOONSORO, MD	LOT 26	TRIPLE-T, PEIRICK, HEATH, NORTH LEWISBURG, OH	LOT 19
IDEE HOLSTEINS	LOT 8	TRIPLE-T, T&L CATTLE AND BERRY, NORTH LEWISBURG, OH	LOT 15
JENNINGS GAP DAIRY, CHURCHVILLE, VA	LOT 41, 59	WAPSI-ANA, FAIRHOLM & TRIPLE S FARM, ANAMOSA, IA	LOT 18
KAMPS, REGGIE & KRISTY, DARLINGTON, WI	LOT 67	WAVERLY FARM, CLEAR BROOK, VA	LOT 38
KEYSTONE FARM, EASTON, PA	LOT 51	WELK, JARRETT, QUARRYVILLE, PA	LOT 69, 86
KRESS-HILL DAIRY, NEWTON, WI	LOT 68	WINDY-KNOLL-VIEW, MERCERSBURG, PA	LOT 78, 79
KUEFFNER & MERCURO, BOONSBORO, MD	LOT 96	WINRIGHT HOLSTEINS, WINCHESTER, ONT	LOT 61
KY-BLUEGRASS GENETICS, EMINENCE, KY	LOT 80	WOODMANSEE HOLSTEINS, PRESTON, CT	LOT 5, 14, 52, 57, 92, 95
MAJESTIC VIEW, LINTVEDT, SHORE, PROBERT, LANCASTER, WI	LOT 25	ZIEMS FARM, CAMBRIDGE, WI	LOT 72
MAJESTIC VIEW, SHORE, CONNERY, SUN PRAIRIE, WI	LOT 54	ZIMMERMAN, BEN, WOOSTER, OH	LOT 12
MASE & CAREY, ANDOVER, OH	LOT 43		

CATALOG DESIGN:

*De-Lite Graphics*

New Bloomfield, PA  
717-979-5272

[delitegraphics@centurylink.net](mailto:delitegraphics@centurylink.net)

799HO00004  
*Riverdown*

# UNSTOPABULL-RED

STOPPING JUDGES IN THEIR TRACKS



## SCHLUTER UNSTP ASPEN-RED

1ST WINNER CALF AND HONORABLE MENTION JUNIOR CHAMPION INTERNATIONAL R&W SHOW WORLD DAIRY EXPO 2019  
CONGRATULATIONS TO HER BREEDERS AND OWNERS SCHLUTER HOFSTEINS

**UNSTOPABULL-RED IS AVAILABLE IN REGULAR AND SEXED SEMEN**



*The Art of Breeding!*

info@blondinsires.com | www.blondinsires.com | www.facebook.com/BlondinSires



The kind  
WE OWN

The kind  
WE SELL

**INSTAGRAM**  
MDHILLBROOK  
INSTAGRAM RED  
Unanimous All American 2019



**LADY**  
CASH-AL DEFIANT LADY RED  
Reserve AA Summer Yearling 2019  
Private Sale



**LOUIS V**  
CASHSELLS DEFIANT LOUIS V  
HHM AA Winter Calf 2019  
Private Sale



**INFINITY**  
MS DB INFINITY RED  
Reserve AA Fall Calf  
Sold at Music City Celebration



**SCENT**  
WINDRIFT PREMIER SARAHS SCENT EX-91  
Sold at Music City Celebration



**BRANDY**  
MS BLEXYS BRANDY  
HHM AA 2019



**CALI**  
CRYSTAL STAR AVLNCH CALI ET  
Reserve AA Fall Calf 2019 | Tag Sale Consignment



**SHAMPAGNE**  
OAKFIELD A SHAMPAGNE-RED EX-93  
Grand Champion WDE | RWDCA Cow of the Year  
Private Sale



Chris & Jennifer Hill  
202-255-7907 • 301-606-2269  
salesflash@comcast.net

**SALE MANAGEMENT | AUCTIONEER SERVICES | PRIVATE SALES**

