

*Quest* FOR  
THE

FRANCHISE **KIND**

@*Maple-Leigh*  
Futures

April 17, 2021 | Delavan, WI





# Our Quest is Your Success

Saturday, April 17, 2021 • 10:30 AM

At the Maple-Leigh Futures

N4556 County Rd P, Delavan, WI 53115

Hosted by Bella-View Holsteins, Ryan-Vu Holsteins  
Franchise and Maple-Leigh Futures

*A Hand-Selected Line-up  
Chosen with Your Success in Mind!*

### Area Accommodations Include:

Comfort Suites Delavan

313 Bauer Pkwy, Delavan, WI 53115  
262.740.1000

Holiday Inn Express & Suites - Elkhorn

200 W. O'Connor Dr., Elkhorn, WI 53121  
262.723.1888

Airports: Milwaukee (MKE),  
Madison (MSN), Chicago (ORD)



*Bid Online in Real Time  
at [www.Cowbuyer.com](http://www.Cowbuyer.com)*

Bidders must be pre-registered  
and be pre-approved.  
Contact Aaron Ray Tompkins  
for assistance. Ph: 336.363.4639  
[atompkin@vt.edu](mailto:atompkin@vt.edu)

### Sale Management and Clerk:

**GREAT  
NORTHERN**

GREAT NORTHERN LAND & CATTLE CO., INC.  
Rick & Paula Bovre, mgrs.  
W4226 SR 23 E, Fond du Lac, WI 54937  
Phone: 920.923.6991  
[grnorth81@gmail.com](mailto:grnorth81@gmail.com)  
[www.greatnorthernsalesarena.com](http://www.greatnorthernsalesarena.com)

### Schedule

Friday, April 16<sup>th</sup>

4:00 PM

*Cattle Viewing & Hospitality  
featuring Schmocker's Famous Bacon  
Sponsored by Agromatic*

6:00 PM

*Mill Wheel Show Clinic at the Quest  
Katie Coyne 920.723.8185*

Saturday, April 17<sup>th</sup>

9:00 AM - 10:30 AM

*Coffee, Donuts, Bloody Mary & Mimosa Bar  
Sponsored by ST Genetics*

10:30 AM Sharp

**Quest for the Franchise Kind at  
Maple-Leigh Futures  
SALE TIME**

### Cattle Presentation

Sarah Butler 309.824.8621  
Krysty Kamps 608.330.2007  
Jenna Langer 608.513.4721  
Kylie Nickels 920.253.1520  
Jacob Harbaugh • Logan Harbaugh  
Dylan Ryan • Cameron Ryan

### Fitting Crew

Garrett Schmidt 608.865.0266  
Tyler Endres 608.333.3579  
Jordan Stookey 574.265.1882  
Grant Fremstad 563.419.7488  
Brady Engquist 612.961.9992  
Matthew Boop 570.412.9495  
Tim Natzke 920.979.0611

### Sale Contacts

Chad Ryan.....920.960.1449  
Lynn Harbaugh.....920.420.1524  
Dusty Schirm.....815.670.2111  
Tanner Schmaling.....262.949.4620  
Chris Hill.....202.255.7907  
Norman Nabholz .....563.590.3204  
Rick Bovre.....920.960.0487  
Paula Bovre.....920.960.0655  
Tim Abbott.....802.238.1142  
Chad Bohn.....507.456.5975  
Michael Heath.....443.375.8048  
Kevin Jorgensen.....920.210.3992  
Abe Light.....315.651.7410  
Matt Hawbaker.....717.360.7848  
Tom Cull.....920.960.0350  
Mike Duckett.....715.459.6480  
Phil Topp.....937.538.7423  
Louie Cozzitorto.....209.535.1319  
Graisson Schmidt.....608.797.2855  
Chris McCullough.....608.214.9742  
Mark Brindeiro.....209.678.5198  
Paul Trapp.....715.896.7062  
George Morasci.....209.652.7151  
Cowbuyer Representative:  
Katie Shultz.....717.543.7883

**Announcements take precedence  
over printed material.**



# The Gratification of Success



**Townside Norman Kookie**  
Junior Champion  
International Junior Jersey Show 2019



**Ms Abba Amazing 2319-ET VG-89**  
All-American Junior Two Year Old 2020  
1st Junior Two Year Old NA Open Holsteins Show,  
New York State Show and New England Summer  
Show 2020



**Hilrose Avalnch Addy-Red-ET VG-87**  
Nominated All-American R&W  
Milking Yearling 2020



**Golden-Oaks AV Tesla-ET**  
Nominated Jr. All-American  
Winter Heifer Calf 2019  
Supreme Jr. Champion WI State Fair 2019



**Scenic-Edge Jordan-Red VG-88 EX-MS**  
All-Canadian R&W Summer Yearling 2019  
HM All-American R&W Summer Yearling 2019  
Junior All-American R&W Summer Yearling 2019  
Nom. All-American Summer Yearling 2019 (B&W)  
Junior Champion RAWF R&W, Western Spring National,  
Western Spring National R&W and CA State Show 2019



**OCD Defiant Lethal-ET EX-92**  
Nominated All-American  
Milking Yearling 2019



**Ziems Denver Excitement**  
1st Fall Heifer Calf  
New York International Spring Show 2019

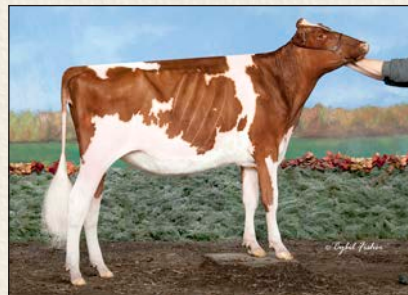

**Ms Rollnvev Jump4Fun-Red-ET**  
Junior All-American R&W Winter Yearling 2020  
HM Junior All-American Winter Yearling 2020  
Nominated All-American & All-American R&W  
Winter Yearling 2020  
Junior Champion Midwest Fall National 2020



**Opsal Dft Amazing In-Red-ET VG-87**  
Res. Jr. All-American R&W Jr. 2 Yr Old 2020



**Rolling Spring Premier Lucille-ET EX-90**  
HM Junior All-American Sr. 3 Year Old 2020



**Bella-Ridge Beauty Queen EX-91**  
Junior All-American Jr. 2 Year Old 2019

The 2019 Quest for Success sale was the start to the successful journey each of these owners have enjoyed. April 17th provides these opportunities for each and every one of you looking for this kind of success!



**Leachland Kisses K EX-91**  
Nominated All-American  
Milking Yearling 2019  
Nominated All-American  
Sr. 2 Year Old 2020

**Nehls-Valley Ribbon Red-Tw EX-91**  
HHM Jr. All-American R&W  
Jr. 3 Year Old 2019

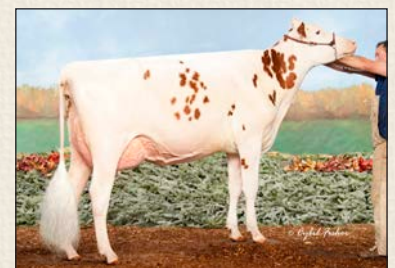



# Welcome

## *Our Quest is Your Success!*

We welcome you to the *Quest for the Franchise Kind at Maple-Leigh!* While the venue and the name may be a bit different than in year's past, our goal is the same...generating success stories for our buyers. Our past sales have been filled with success stories for buyers. This elite group of cattle from around the U.S. has been assembled with that ultimate goal in mind. From All-American purchases to All-American descendants of purchases to great brood cows going on to be EX-95, the past four sales have truly produced exceptional results.

This 2021 sale brings together an exceptional group of animals from breed-leading Holsteins, Jerseys, Brown Swiss, Ayrshires and Guernseys. All consignments have been hand-picked to exemplify the cattle we like to work with each and every day. Namely, deep pedigreed animals with the genetics to help you stand in the middle of the ring or fill your tank at home. If you are looking for your next All-American nominee, a great junior project show animal, an animal to compete at your local show or a deep pedigreed foundation cow for your herd, we have what you need to make it happen.

Thanks to our consignors for opening your barns to us and offering us your best. You have bred and developed these outstanding cattle and we are honored to include them in the sale. We appreciate your willingness to offer up the top genetics from your best cow families, your support of the sale and your support of the industry.

Next, our family and friends. Whether it be the consigners, sales staff or individuals, we owe many people thanks for helping us developing this sale and the past sales. Thanks especially goes to Maple-Leigh for their wonderful facility and Rick and Paula Bovre of the Great Northern for all their guidance, expertise and extra attention to detail to make this event a success.

Finally, to our potential buyers, thank you for your interest in the *Quest for the Franchise Kind at Maple-Leigh.* We hope that you see this catalog filled with as many opportunities to make the next great one as we did when we were selecting. We look forward to seeing you all on April 17 in Delavan where our *Quest* will be your *Success!*



**Mark & Mary Ryan & Family**  
**Chad & Amy Ryan & Family**  
N3934 Hwy 175, Fond du Lac, WI 54937  
Chad Cell: 920-960-1449  
amyryanajr@hotmail.com



**Lynn & Sara Harbaugh**  
**Jacob • Logan • Madison**  
N11912 Graetz Rd., Marion, WI 54950  
920-420-1524 Lynn cell  
lynn.harbaugh@mycentralstar.com



Dusty & Nicole Schirm  
Wyatt, Chase and Lane  
11304 Wheeler Road, Ashville, OH 43104  
franchisekind@gmail.com  
Dusty: 815-670-2111



*Maple-Leigh* Futures  
N4556 County Rd P, Delavan, WI 53115  
Tanner Schmalig 262-949-4620  
mapleleighfutures@gmail.com



*Quest for the Franchise Kind at Maple-Leigh Futures*



**K-LAND KILO BLACK DIAMOND "EX-94"**  
 Unanimous All-American Aged Cow 2020  
 Dam of Lot A

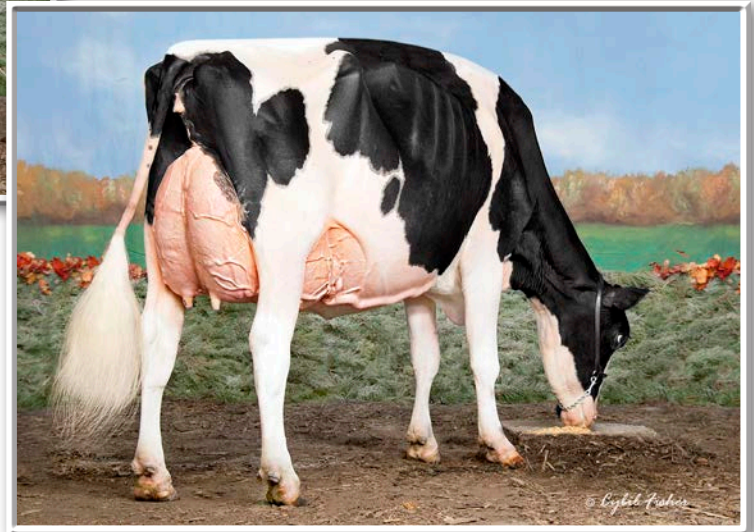

**A**

Choice

**FIRST CHOICE FEMALE**

*Majestic View, Lintvedt, Shore & Probert*  
 c/o Matt Lintvedt  
 3012 Providence St.  
 Sun Prairie, WI 53590-4585  
 608.225.4913

From flush for March, 2022 calves  
 •Buyer can select sire for flush from:  
 King Doc, Chief or Sidekick

TERMS: 35% Down; BALANCE DUE: @ 4 months

**BLACK DIAMOND!**

- Res. All-American 5 Year Old 2019
- Res. All-National 5 Year Old 2019
- 2nd 5 Year Old International Show 2019
- HM Grand Champion International Show 2019
- 2nd 5 Year Old Midwest Spring National 2019

**Mutually Agreeable Sire from the Choice of:**

Woodcrest King Doc; Stantons Chief-ET or  
 Walnutlawn Sidekick

**K-Land Kilo Black Diamond**

71323763 Excellent-94 EEEVE 5-01 \*TR \*TL \*TD  
 1-11 2x 365d 36,380 4.6 1669 3.1 1135  
 4-09 2x 365d 39,580 3.8 1506 3.1 1227  
 3-05 2x 365d 35,370 4.0 1398 3.1 1091  
 6-00 2x 243d 28,610 3.6 1040 2.9 822  
 Life: 1516d 154,590 4.1 6351 3.1 4815  
 •Unanimous All-American Aged Cow 2020  
 •Grand Champion NA Open Holstein Show 2020  
 •1st Aged Cow NA Open Holstein Show 2020  
 •2nd 4 Year Old Midwest Spring National 2018  
 •2nd Spring Yearling Mideast Summer Nat'l 2015  
 •1st Spring Calf Mideast Summer Nat'l 2014

**K-Land Kilo**

142054556 EX-90  
 PTA -798M -57F -29P 78R 12/20  
 PTA +.96T +.03UDC +.31FLC TPI +1448

**K-Land Pac-Man Kindle**

142053911 Good Plus-83 3-07 \*RC \*TL \*TD  
 7-02 2x 305d 17,120 4.7 809 3.2 552  
 6-00 2x 305d 17,680 4.5 791 3.6 637  
 4-11 2x 305d 17,710 4.1 725 3.4 605

*3rd through 8th Dams:*

K-Land Kara GP-80  
 3-01 2x 351d 26,320 4.3 1131 3.3 877  
 K-Land Kurtsie EX-90 EX-MS  
 3-09 2x 346d 23,870 5.3 1268 3.5 828  
 •1st Fall Yearling Mideast Spring National 2003  
 K-Land Kiana EX-94 2E  
 3-06 2x 365d 37,820 4.1 1568 3.1 1190  
 Life: 1739d 151,470 4.2 6291 3.2 4815  
 K-Land Astre Kapri EX-90 EX-MS  
 3-04 2x 365d 30,050 4.5 1350 3.3 991  
 Crimson-Lane Laban Kathy EX-92 2E  
 5-06 2x 305d 31,800 5.1 1628 3.3 1062  
 7-09 2x 365d 36,710 4.2 1542 3.2 1161  
 Crimson-Lane Ramses Kathryn VG-85 VG-MS  
 2-04 2x 335d 16,900 4.4 743 3.3 556



*Quest for the Franchise Kind at Maple-Leigh Futures*



**WALNUTLAWN MCCUTCHEN SUMMER-ET "EX-95 2E"**  
 Nominated Canadian Champion Mature Cow 2020  
 Dam of Lot B



**B**

Choice

**FIRST CHOICE FEMALE**

St. Johns River, LLC  
 c/o Richard Denier  
 P.O. Box 221753  
 Carmel, CA 93922  
 831.238.0102  
 rjd.denier@gmail.com

Three sexed IVF pregnancies due September, 2021  
 Calves will be born at Budjon Farms, Lomira, WI  
 •Two (2) pregnancies by Latenite-P-Red  
 •One (1) pregnancy by Denver (sexed)

TERMS: 35% Down; BALANCE DUE: @ 4 months

Maternal sister to choice:

Avant-Garde Kashmir Soul-ET VG-87-2Y-CAN  
 1-11 2x 365d 34,718 4.4 1519 3.4 1179  
 •1st Int. Yrlg & Res. Jr. Champ. ON Spr. Discovery '19

**Brenland Denver**

CAN12074893 \*TR \*TC \*TY \*TV \*TL \*TD  
 PTA +509M +24F +12P 93R 12/20  
 PTA +2.74T +1.79UDC +.27FLC 89R 12/20  
 GTPI +2171

**De-Su Bkm McCutchen 1174-ET**

69990138 EX-93 GM \*TR \*TC \*TY \*TV \*TL \*TD  
 PTA +301M +28F +12P 99R 12/20  
 PTA +2.23T +1.40UDC +1.08FLC GTPI +2243

**Misty Springs Lavanguard Sue**

CAN9979603 VG-89-4Y-CAN 13\*  
 4-03 2x 365d 30,124 4.6 1380 3.2 968  
 2-01 2x 365d 27,487 4.4 1197 3.3 906  
 •Dam of 7 EX & 9 VG daughters  
 •Dam of Walnutlawn Solomon-ET PTA +2.59T

Maternal brothers to choice:

Walnutlawn Sidekick-ET PTA +3.26T  
 Avant-Garde Unix Select-ET PTA +3.06T  
 Avant-Garde-I KD Summerfest-ET PTA +2.91T  
 Avant-Garde Subban-ET PTA +2.66T

3rd through 12th Dams:

Misty Springs FBI Suzanne-ET VG-87-2Y 4\*  
 2-02 2x 365d 26,138 4.6 1199 3.5 922  
 Willsona Freelance Sizzle-ET VG-86-2Y 10\*  
 2-02 3x 365d 25,490 3.9 1003 3.1 789  
 Gen-I-Beq Convincer Silver-ET VG-88-4Y 16\*  
 3-11 2x 330d 26,338 3.7 974 3.1 828  
 Glen Drummond Splendor VG-86-3Y-CAN 39\*  
 4-10 2x 314d 26,510 4.2 1124 3.2 840  
 Glen Drummond Aero Flower VG-88 18\*  
 2-03 2x 326d 25,622 4.0 1032 3.4 882  
 Glen Drummond Shower-ET EX-CAN 13\*  
 4-10 2x 365d 28,583 4.8 1380 3.6 1016  
 Glen Drummond S C Jo Beth EX-2E-CAN 7\*  
 Life: 6 lacts 141,637 4.2 5994 3.2 3593  
 Glen Drummond Matt Beth VG-85 4\*  
 11-10 2x 365d 25,038 3.7 935  
 Life: 5 lacts 105,953 4.1 4295  
 Glen Drummond Marquis Beth VG-CAN  
 4-08 2x 365d 15,964 5.7 754  
 Life: 8 lacts 112,688 4.2 4766  
 Ferglynn Rag Apple Bertha VG-CAN 3\*  
 7-00 2X 365d 27,796 4.7 1303  
 Life: 9 lacts 208,857 4.0 8344

**Avant-Garde-I Latenite-P-Red-ET**

CAN13507027  
 PTA +1071M +30F +29P 76R 12/20  
 PTA +2.88T +1.81UDC +.84FLC 75R 12/20  
 GTPI +2415

**Walnutlawn McCutchen Summer-ET**

CAN11120480 Excellent-95 2E MS:96 9\*  
 1-10 2x 365d 27,002 4.6 1237 3.3 888  
 3-03 2x 365d 29,643 3.6 1072 3.2 949\*  
 5-02 2x 225d 20,550 4.5 925 2.9 605  
 •1st Mature Cow Ontario Summer Show 2020  
 •Nominated All-Canadian Mature Cow 2020  
 •Nominated All-American Sr. 3 Year Old 2016  
 •Nominated All-Canadian Sr. 3 Year Old 2016  
 •Res. Int. Champion Northeast Fall National 2016  
 •Former #1 Type Cow in Canada  
 •14 EX or VG daughters to date

*Quest for the Franchise Kind at Maple-Leigh Futures*



**BUTZ-BUTLER GOLD BARBARA-ET "EX-96 3E" GMD**

*5x All-American in milking form  
Dam of Lot C*

**C**

**Choice**

**CHOICE OF 3 HEIFERS**

Gold Barbara LLC  
431 Potomac St.  
Boonsboro, MD 21713-1201  
301.639.2924 Ernie

- A) GOLD-BARBARA BEST SOLO-ET  
840003217720881 99%RHA-I  
Born December 5, 2020 S: Solomon
- B) GOLD-BARBARA SUMMERBREEZ-ET  
840003217720883 99%RHA-I  
Born December 20, 2020 S: Summerfest
- C) GOLD-BARBARA BLUES FEST-ET  
840003217720884 99%RHA-I  
Born December 22, 2020 S: Summerfest

**GOLD BARBARA!**

- Nom. All-American Aged Cow 2017
- Res. All-Canadian Mature Cow 2016
- HHM All-American Aged Cow 2016
- 1st Aged Cow NY International Spr. Show 2016
- Unanimous All-American 4 Year Old 2014
- Unanimous All-American Sr. 3 Year Old 2013
- 1st Sr. 3 Yr Old & Int. Ch. Int'l Hol. Show 2013
- Unanimous AA & AC Sr. 2 Year Old 2012

**Walnutlawn Solomon-ET**

CAN11775998 \*TR \*TP \*TY \*TV \*TL \*TD  
OR

**Avant-Garde-I KD Summerfest-ET**

CAN13114881 \*TC \*TY \*TV \*TL \*TD

**Butz-Butler Gold Barbara-ET**

66625057 Excellent-96 EEEEE 3E GMD 3\*  
6-02 2x 365d 43,381 4.3 1890 2.8 1228"  
3-07 2x 365d 41,820 3.9 1612 2.9 1194  
9-07 2x 305d 34,340 3.9 1346 3.0 1018  
2-06 2x 339d 28,060 4.4 1228 3.3 919  
Life: 1726d 175,080 4.2 7320 3.1 5364  
•All-American Lft Production Cow 2020  
•1st Lft. Production Cow NA Open Show 2020  
•Unanimous All-American Lft. Prod. Cow 2019  
•Grand Champion Int'l Holstein Show 2019  
•1st 150,000 lb. Cow Int'l Holstein Show 2019

TERMS: 35% Down  
BALANCE DUE: @ selection by May 8, 2021

*Maternal sisters to choice:*

Tuytel Atw Barbra 9-ET EX-94  
4-05 2x 365d 37,920 4.3 1644 3.3 1234  
Ms Gold Barbara Brisk-ET EX-93 2E  
4-05 3x 365d 41,220 3.7 1510 3.1 1297

**Braedale Goldwyn**

CAN10705608 GP-84 GM Extra \*CD \*TY \*TV \*TL  
PTA -728M -7F -13P 99R 12/20  
PTA +.98T +.55UDC +.72FLC GTPI +1857

**Regancrest Brasilia-ET**

62496866 Excellent-92 2E DOM 16\*  
2-03 3x 365d 33,180 3.6 1186 2.8 926  
5-03 2x 305d 29,510 3.9 1154 2.6 754

*3rd through 8th Dams:*

Regancrest-PR Barbie-ET EX-92 GMD DOM 6\*  
2-06 2x 365d 31,690 3.9 1237 3.3 1050  
•HM All-American Junior 3 Year Old 2004  
Regancrest Juror Brina-ET EX-92 GMD  
4-04 2x 365d 40,640 3.6 1478 3.0 1217  
•Grand Champion & BU IA Dist. 1 Show 2000  
•Res. Grand Champion IA State Fair 2000  
•Member Nom. All-American Best Three 2000  
Regancrest Aerostar Bert-ET EX-90 GMD DOM  
5-05 2x 365d 37,790 3.6 1357 3.2 1215  
Regancrest Mark Chairman Bea 2E-91 GMD DOM  
7-09 2x 365d 33,630 3.8 1276 3.1 1052  
Regancrest Board Chairman Bea EX-90 EX-MS  
5-09 2x 365d 26,010 4.1 1059 3.4 884  
Regancrest Apache Standout Bea VG-86





**DUBEAU DUNDEE HEZBOLLAH "EX-92"**  
 All-American & All-Canadian Sr. 2 Year Old 2009  
 Dam of Lot D

**D**

Choice

**CHOICE OF 2 HEIFERS**

*Borderview Genetics & Interstate Heifer Care*  
 2593 East Sheldon Rd.  
 Enosburg, VT 05450  
 802.238.1142 Tim  
 717.360.7848 Matt

**Braedale Goldwyn**

CAN10705608 GP-84 GM Extra \*CD \*TY \*TV \*TL  
 PTA -728M -7F -13P 99R 12/20  
 PTA +.98T +.55UDC +.72FLC 99R 12/20  
 GTPI +1857

**Dubeau Dundee Hezbollah**

104117050CAN Excellent-92 EEEEE 9\* 4-05  
 4-03 2x 365d 42,050 4.4 1859 3.1 1299  
 2-03 2x 365d 27,190 3.4 933 3.2 878  
 •Reserve All-American 4 Year Old 2011  
 •2nd 4 Year Old & HM Sr. Ch.Int'l Hol. Show 2011  
 •Grand Champion Midwest Spring National 2011  
 •All-Canadian Sr. 2 Year Old 2009  
 •All-American Sr. 2 Year Old 2009  
 •1st Sr. 2 Year Old and Intermediate Champion,  
 International Holstein Show 2009  
 •Dam of Heztry 94HO16187 & Hezton 94HO16497  
 •33 Excellent & 61 Very Good offspring

**A) BORDERVIEW GOLDWYN HESS-ET**

840003220099769 \*TR \*CD \*TL \*TD  
 Born December 1, 2020 H.N. 1075

**B) BORDERVIEW GLDWYN HENLEY-ET**

840003220099772 \*TR \*CD \*TL \*TD  
 Born December 1, 2020 H.N. 1078

\*Selection to be made by May 15, 2021

*Full sisters to Lot D:*

St-Jacob Goldwyn Hazel-ET EX-94 4E-CAN 1\*  
 St-Jacob Goldwyn Hazie-ET EX-94  
 St-Jacob Goldwyn Haley-ET EX-92

*Maternal sisters to Lot D:*

Hez Hezbollahs Honour-ET EX-94  
 •1st Jr. 2 Yr Old & Int. Ch. VT Holstein Show 2017  
 Hez Bo Atwood Ruth-ET EX-93  
 St-Jacob Durchan Haleiwa-ET EX-92  
 Hez Atwood Haleigh-ET EX-92

*Maternal sisters to Lot D:*

Hez Atwood Haidee-ET EX-92  
 Hez Atwood Heidilin-ET EX-92  
 Hez Atwood Helsa-ET EX-92  
 Hez Goldchip Hali-ET EX-92  
 Hez Goldsun Hollis-ET EX-92  
 St-Jacob Destry Harmony-ET EX-91  
 St-Jacob Destry Honey-ET EX-91  
 St-Jacob Gldwyn Helen-ETS EX-91  
 Hez Goldchip Hasana-ET EX-91  
 •Nom. All-American Milking Yearling 2017  
 Hez Destry Heloise-ET  
 •Grand Champion Mexico National Show 2016

**Regancrest Dundee-ET**

127640114 EX-95 \*TY \*TV \*TL  
 PTA -1081M -58F -32P 99R 12/20  
 PTA +.42T +.56UDC -.29FLC GTPI +1336

**Dubeau Lyne La Trent Huit B**

CAN100486776 EX-90-CAN 6\*  
 5-05 2x 365d 28,583 4.3 1230 3.4 983  
 6-10 2x 365d 27,774 4.3 1206 3.5 972  
 4-02 2x 365d 24,980 4.4 1096 3.4 853  
 2-11 2x 365d 22,194 4.6 1016 3.7 818  
 Life: 5 lact 143,539 4.4 6334 3.6 5119

**Comestar Lee-ET**

CAN5757117 EX-Extra \*TV \*TL  
 GTPI +1467

**Dubeau Jy Antoinette**

CAN6053580 VG-87-4Y-CAN 2\*  
 4-03 2x 321d 29,111 3.9 1148 3.3 956  
 7-05 2x 358d 27,043 4.2 1148 3.2 855  
 Life: 9 lact 233,712 4.1 9579 3.5 8157

*Quest for the Franchise Kind at Maple-Leigh Futures*



**ROSIEERS BLEXY GOLDWYN-ET "EX-97 3E"**  
 Supreme Champion World Dairy Expo 2017  
 Dam of Lot 1



**BLEXYS CRUSH BUDWEISER-ET**  
 All-American Winter Yearling & Winter Calf  
 Maternal Sister to Lot 1

**1**

**BLEXYS CRUSHTIME BLAZE-ET**

*Budjon Farms & Peter Vail*  
 N9995 Soo Rd.  
 Lomira, WI 53048  
 920.960.0350 Tom  
 920.960.1484 Kelli  
 518.775.0307 Peter

840003205758161 • Born December 3, 2020 H.N. 15  
 99%RHA-I  
 WINTER HEIFER CALF

Maternal sisters to Blaze:

**Blexys Crush Budweiser-ET**

- Unanimous All-American Winter Yearling 2020
- 1st Winter Yrlg. & Jr. Champ. NA Open 2020
- All-American Winter Calf 2019
- All-National Winter Calf 2019

**Ms Sid Blexy-ET EX-92**

- Nom. All-American Jr. 3 Year Old 2020
- 1st Jr. 3 Yr Old & Int. Ch. WI Champ. Show 2020

**Ms Blexys Sid Bling-ET VG-86**

- 1st Spring Yrlg. & Res. Jr. Ch. CA State Sh. '18

**Ms Blexys Belle-ET EX-91**

**Ms Blexys Bounty-ET EX-92**

**Blexys Doorman Brandy VG-87**

- HHM All-American Fall Yearling 2019

**BLEXY!**

- Grand Champion NY Int'l Spring Show 2016
- 1st 5 Year Old NY Int'l Spring Show 2016
- Grand Champion WI Championship Show 2016
- Nominated All-American 5 Year Old 2016
- 2nd 4 Year Old Northeast Fall National 2015
- 2nd Sr. 2 Year Old Eastern Fall National 2013
- 6th Sr. 2 Year Old International Show 2013

**Col DG Crushtime-ET**

DEU539782028 \*TC \*TY \*TV \*TL \*TD  
 PTA -37M -25F +6P 80R 12/20  
 PTA +2.96T +2.33UDC +1.22FLC 79R 12/20  
 GTPI +2008

**Rosiers Blexy Goldwyn-ET**

CAN106117534 Excellent-97 3E EEEEE \*TL \*TD  
 8-10 2x 365d 47,660 3.9 1856 3.0 1442  
 5-05 2x 365d 37,640 4.5 1676 3.2 1195  
 6-06 2x 365d 41,730 3.9 1626 3.1 1292  
 Life: 2104d 216,970 4.2 9155 3.1 6771  
 •All-American Aged Cow 2017  
 •All-Canadian Mature Cow 2017  
 •Supreme Champion World Dairy Expo 2017  
 •Grand Champion International Show 2017  
 •1st Mature Cow Royal Winter Fair 2017  
 •Grand Champion WI Championship Show 2017

**Braedale Goldwyn**

CAN10705608 GP-84 GM Extra \*CD \*TY \*TV \*TL  
 PTA -728M -7F -13P 99R 12/20  
 PTA +.98T +.55UDC +.72FLC GTPI +1857

**Rosiers Beyonce Dundee-ET**

CAN102758779 EX-90-5Y-CAN (MS: 92) 2\*  
 3-09 2x 365d 27,853 4.2 1160 3.4 941  
 2-03 2x 365d 21,936 4.6 1008 3.3 714  
 5-01 2x 365d 26,204 3.8 983 3.3 853

*3rd through 6th Dams:*

**Rosiers Burka Triumphant EX-90-CAN 7\***  
 6-08 2x 365d 29,681 4.7 1409 3.3 994  
 Life: 4 lact. 127,082 4.8 6116 3.5 4484  
**Rosiers Burdy Vision VG-87-3Y-CAN 9\***  
 6-07 2x 365d 26,718 4.9 1310 3.4 910  
 Life: 6 lact. 141,145 4.9 6938 3.4 4846  
**Rosiers Branda Prelude VG-88-CAN 2\***  
 10-1 2x 365d 24,980 4.5 1133 3.3 825  
 Life: 8 lact. 174,997 4.2 7400 3.3 5773  
**Rosiers Bernet Persistent EX-4E-CAN 12\***  
 10-6 2x 305d 25,743 3.3 855 3.1 805  
 Life: 9 lact. 220,367 3.4 7458 3.3 6239



*Quest for the Franchise Kind at Maple-Leigh Futures*



**IDEE WINDBROOK LYNZI-ET "EX-95-2E"**  
 Supreme Champion Royal Winter Fair 2019  
 Granddam of Lot 2



**IDEE DOORMAN LYSA "EX-94"**  
 Res. All-American & Res. All-Canadian Jr. 3 Year Old 2019  
 Dam of to Lot 2

**2**

**DUCKETT -ET**

Duckett Holsteins  
 7285 County Rd S  
 Rudolph, WI 54475  
 715.459.6480 Mike

pending • Born December , 2020  
 99%RHA-I  
 WINTER HEIFER CALF

**LYNZI!**

- All-Canadian Jr. 3 Year Old 2017
- Res. All-Canadian Jr. 3 Year Old 2017
- Int. Champion Royal Winter Fair 2017
- Res. AA & Res. AC Jr. 2 Year Old 2016
- Res. All-American Spring Yearling 2015

**Peak Tropic-ET**

3145229820 VG-85 \*TC \*TY \*TV \*TL \*TD  
 PTA +629M +71F +42P 80R 12/20  
 PTA +2.76T +1.94UDC +1.44FLC 80R 12/20  
 GTPI +2782

**Idee Doorman Lysa**

CAN109615802 Excellent-94 EEEEE \*TR \*TL \*TD  
 3-03 2x 365d 29,050 4.2 1206 3.5 1007  
 2-04 2x 258d 20,701 3.8 783 3.2 653  
 •Res. All-American Jr. 3 Year Old 2019  
 •Res. All-Canadian Jr. 3 Year Old 2019  
 •2nd Jr. 3 Year Old Int'l Holstein Show 2019  
 •Grand Champion Rimouski Show 2019

Maternal sister to Lysa:

- JM Valley Dempsey Lyzara VG-87-2Y-CAN
- 1st Jr. 2, Res. Int. & HM Grand Rimouski 2019
- All-Canadian Summer Yearling 2018
- HM All-American Summer Yearling 2018

**Peak Hotline-ET**

3129128855 GM \*TY \*TV \*TL \*TD  
 PTA +959M +84F +49P 98R 12/20  
 PTA +2.97T +2.37UDC +1.60FLC GTPI +2746

**BGP Hawaii-ET**

3135087033 Very Good-85 DOM \*TV \*TL \*TD  
 2-04 3x 307d 30,320 4.2 1272 3.6 1082

**Val-Bisson Doorman-ET**

CAN107281711 EX-90 ST \*TY \*TV \*TL \*TD  
 PTA -446M +15F +10P 99R 12/20  
 PTA +2.48T +1.63UDC +.80FLC GTPI +2200

**Idee Windbrook Lynzi-ET**

CAN11794525 EX-95-2E-CAN (MS:95)  
 5-07 2x 365d 35,064 4.5 1476 3.2 1138  
 4-03 2x 365d 31,259 4.4 1369 3.3 1043  
 Life: 4 lacts. 123,264 4.5 5505 3.4 4156  
 •1st Mature Cow & Res. Grand Ont. Summer 2020  
 •Supreme Champion Royal Winter Fair 2019  
 •All-Canadian 5 Year Old 2019  
 •Res. All-American 4 Year Old 2018  
 •Res. All-Canadian 4 Year Old 2018

*3rd through 13th Dams:*

- Idee Goldwyn Lucia-ET EX-92-5Y-CAN 2\*
- 3-05 2x 365d 34,310 4.1 1422 3.2 1111
- Res. Int. & HM Grand Atlantic Summer Sh.2013
- Idee Louis Luise-ET EX-94-2E-CAN 18\*
- 3-04 2x 365d 32,564 4.0 1301 3.5 1131
- Nom. All-Canadian 4 Year Old 2006
- Idee Bellwood Ladonna VG-87-CAN 2\*
- 4-05 2x 319d 26,140 4.1 1085 3.3 858
- C Ravenswell Lydia EX-92 DOM 19\*
- 5-01 2x 365d 24,578 4.6 1125 3.4 826
- Spring Farm Miss Lynn-ET VG-85-3Y-CAN
- 2-11 2x 329d 22,335 4.0 888 3.6 811
- Spring Farm Miss Connie VG-88-CAN 2\*
- 8-00 2x 305d 21,420 3.9 840
- Spring Farm Miss Citation VG-87-CAN 3\*
- Spring Farm Miss Pathfinder EX-CAN 8\*
- Spring Farm Fond Pathfinder VG-CAN 5\*
- Evermot Pathfinder Ormsby VG-CAN 3\*
- Evermot Pabst Ormsby VG-CAN 3\*

*Quest for the Franchise Kind at Maple-Leigh Futures*



**CLAQUATO-RH EVE-ET "EX-94 2E"**

Res. Grand Champion Mideast Fall & Western Spring Nationals 2017  
Dam of Lot 3



**RUANN DOORMAN GAY-91519-ET**

HM All-American Winter Yearling 2020  
Lot 3

**3**

**RUANN DOORMAN GAY-91519-ET**

Graisson & Mandy Schmidt and  
Tyler Dickerhof  
P.O. Box 245  
Tomales, CA 94971-0245  
608.488.7481 Graisson

840003204210675 • Born January 1, 2019 H.N. 11464  
99%RHA-I \*TR \*TC \*TL \*TD  
SENIOR TWO YEAR OLD

Fresh: February 1, 2021

•HM All-American Winter Yearling 2020  
•1st Winter Yrlg & Jr. Champ. Western Nat'l 2020  
•3rd Winter Yrlg. NA Open Show 2020

**Val-Bisson Doorman-ET**

CAN107281711 EX-90 ST \*TY \*TV \*TL \*TD  
PTA -446M +15F +10P 99R 12/20  
PTA +2.48T +1.63UDC +.80FLC 99R 12/20  
GTPI +2200

**Claquato-RH Eve-ET**

71317483 Excellent-94 EEEEE 2E \*TR \*TC \*TL  
4-02 2x 365d 40,950 5.5 2137 2.9 1207"  
6-04 2x 365d 47,620 3.7 1740 3.0 1406  
2-05 2x 365d 25,100 4.9 1221 3.2 795  
Life: 1548d 148,580 4.4 6471 3.1 4626  
•2nd Aged Cow Western Spring National 2019  
•1st 4 Yr Old & Res. Gr. Ch. Mideast Fall Nat'l '17  
•1st 4 Yr Old & Res. Gr. Ch. W. Spr. Nat'l 2017  
•2nd Sr. 2 Yr Old Mideast Summer National 2015  
•2nd Winter Calf Western Fall National 2013

**De-Su 521 Bookem-ET**

66636657 EX-90 GM \*TR \*TP \*TY \*TV \*TL \*TD  
PTA +870M +3F +32P 99R 12/20  
PTA +.57T +.49UDC +.52FLC GTPI +2270

**Val-Bisson Shottle Imelda-ET**

CAN106173432 Excellent-94 9\*  
4-03 2x 365d 40,505 3.8 1550 3.4 1378

**Mr Chassity Gold Chip-ET**

140145553 EX-95 \*TR \*TP \*TY \*TV \*TL \*TD  
PTA -619M -23F -38P 99R 12/20  
PTA +1.52T +1.10UDC +1.14FLC GTPI +1753

**Skagvale Miracle Ellee**

135430628 Excellent-91 EEEEEV 4-04  
3-10 2x 365d 26,660 3.8 1003 3.1 836  
2-00 3x 365d 26,550 3.6 965 3.3 874

*3rd through 10th Dams:*

**Skagvale Milan Elie Gay-ET EX-92 2E**  
3-03 2x 365d 24,650 3.9 972 3.1 767  
4-11 2x 343d 26,060 3.6 941 2.9 765  
**Skagvale Country Elie Gay EX-95**  
5-08 3x 365d 34,240 3.7 1283 3.1 1077  
Life: 1569d 117,320 3.6 4281 3.2 3759  
**Skagvale Elie Gay-ET EX-93 3E**  
6-01 2x 365d 30,210 3.9 1171 3.1 922  
Life: 2502d 164,460 4.0 6659 3.2 5267  
**Skagvale Maple Gay EX-95 4E GMD**  
11-3 2x 365d 27,320 3.9 1057 2.9 803  
Life: 2990d 156,120 3.8 5957  
**Skagvale Gay Rockette EX-93 4E GMD**  
6-07 2x 365d 24,940 3.8 939  
Life: 3636d 218,810 3.6 7975  
**Skagvale Delightful Gay EX-90**  
8-04 2x 364d 23,750 4.3 1022  
Life: 4678d 236,850 4.1 9670  
**Skagvale Netherland Gay EX-90 3E**  
8-07 2x 365d 22,710 3.9 880  
Life: 4259d 204,558 4.0 7861  
**Puget Sound Netherland Grace EX-93 3E**  
9-09 3x 355d 24,690 3.3 806  
Life: 3806d 217,547 3.5 7545



*Quest for the Franchise Kind at Maple-Leigh Futures*



**BLONDIN GOLDWYN SUBLIMINAL-ETS "EX-96 3E"**

Res. All-American Lifetime Production Cow 2020  
Dam of Lot 4



**BUDJON-VAIL ATW STYLISH-ET "EX-94"**

HM Grand Champion Ontario Summer Show 2019  
Maternal Sister to Lot 4

**4**

**BUDJON-VAIL SERENDIPITY-ET**

Budjon Farms  
N9995 Soo Rd.  
Lomira, WI 53048  
920.960.0350 Tom  
920.960.1484 Kelli

840003143525466 • Born December 26, 2018 H.N. 63  
99%RHA-I  
SENIOR TWO YEAR OLD

Due 6/02/21 to  
Maple-Downs-I G W Atwood-ET  
7H010506

GPTA +2.41T +1.37UDC +.62FLC 12/20

Maternal sisters to Serendipity:

**Budjon-Vail Atw Stylish-ET EX-94-5Y-CAN**  
3-05 2x 365d 30,311 4.4 1332 3.3 1012

•Nom. All-American Milking Yearling 2017  
•1st Sr. 3 Yr Old, Int. & HM Grand Ontario

Summer Show 2019

**Budjon-Vail Sebisucuit-Tw-ET VG-88-3Y-CAN**

•Sold for \$38,000 Royal Time Online Sale 2020

**SUBLIMINAL!**

- All-Canadian Mature Cow 2016
- 1st Aged Cow Royal Winter Fair 2016
- Supreme Champion WDE Junior Show 2015
- Grand Champion Int'l Jr. Holstein Show 2015
- Junior All-American Aged Cow 2015

**KH Cinderdoor-ET**

NLD969096292 \*TR \*TP \*TY \*TV \*TL \*TD  
PTA +428M -1F +21P 98R 12/20  
PTA +2.42T +.88UDC +.48FLC 97R 12/20  
GTPI +1993

**Blondin Goldwyn Subliminal-ETS**

CAN105900692 Excellent-96 EEEEE 3E \*TL \*TD  
10-0 2x 365d 44,010 4.2 1841 3.0 1308  
8-00 2x 365d 40,670 3.7 1488 3.3 1356  
Life: 2490d 248,376 3.9 9721 3.2 7891  
•Res. All-American Lft. Production Cow 2020  
•2nd Production Cow NA Open Show 2020  
•All-American 150,000 lb. Cow 2017  
•1st 150,000 lb. Cow International Show 2017  
•Nominated All-American Aged Cow 2015 & 2016  
•Reserve All-Canadian Jr. 3 Year Old 2012  
•HM All-American Jr. 3 Year Old 2012

**Braedale Goldwyn**

CAN10705608 GP-84 GM Extra \*CD \*TY \*TV \*TL  
PTA -728M -7F -13P 99R 12/20  
PTA +.98T +.55UDC +.72FLC GTPI +1857

**Blondin R Marker Sublime**

CAN9355575 EX-93-CAN (MS:95) 16\*  
10-8 2x 365d 35,789 4.7 1693 3.1 1111  
4-00 2x 365d 31,340 5.6 1759 3.3 1022  
5-02 2x 365d 31,878 4.5 1428 3.4 1096  
2-03 2x 365d 23,542 5.2 1225 3.5 830  
8-11 2x 349d 24,625 4.9 1208 3.5 872  
Life: 5 lact. 162,494 5.0 8080 3.6 5855  
•2nd 4 Year Old Three Rivers 2006

**3rd through 9th Dams:**

**Blondin James Supra-ET EX-90-CAN 9\***  
4-08 2x 365d 33,691 4.8 1631 3.6 1206  
•Reserve All-Canadian 4 Year Old 2004  
**Blondin Skychief Supra EX-93-3E-CAN 34\***  
9-04 2x 365d 42,758 4.1 1733 3.1 1305  
Life: 6 lact 263,796 3.9 10207 3.4 8955  
•Canadian Cow of the Year 2009  
**Blondin Starbuck Superlass VG-87-9Y-CAN 17\***  
11-9 2x 365d 36,180 4.1 1479 3.1 1131  
Life: 8 lact 250,196 3.8 9486 3.2 7941  
**Diamond Hill Warden Lass VG-87-3Y-CAN**  
**Diamond Hill Tempo Misty VG-85-3Y-CAN 2\***  
**Diamond Hill Poplar B VG-85-4Y-CAN**  
**Brought Lea Popular EX-CAN 2\***  
•Grand Champion Atlantic Championship 1975



**CITY-SLICKERS DB BON VOYAGE**

Res. All-American Fall Heifer Calf 2020

Lot 5



**5**

**CITY-SLICKERS DB BON VOYAGE**

Jacob, Logan & Madison Harbaugh,  
Dylan & Cameron Ryan and  
Linda Hellenbrand  
N11912 Graetz Rd.  
Marion, WI 54950-9193  
920.420.1524 Lynn  
920.960.1449 Chad

840003202133666 • Born September 4, 2019 H.N. 180

99%RHA-I

**FALL YEARLING**

- Res. All-American Fall Heifer Calf 2020
- Res. Jr. All-American Fall Heifer Calf 2020
- 1st Fall Calf Midwest Fall National 2020
- Res. Junior Champion Midwest Fall National 2020
- 1st Fall Calf NA Open Holstein Show 2020
- Res. Junior Champion NA Open Show 2020
- Entered in Midwest Spring National 2021

**GOLD BARBARA!**

- Nom. All-American Aged Cow 2017
- Res. All-Canadian Mature Cow 2016
- HHM All-American Aged Cow 2016
- 1st Aged Cow NY International Spr. Show 2016
- Unanimous All-American 4 Year Old 2014
- Unanimous All-American Sr. 3 Year Old 2013
- 1st Sr. 3 Yr Old & Int. Ch. Int'l Hol. Show 2013
- Unanimous AA & AC Sr. 2 Year Old 2012

**Mr D Apple Diamondback \*RC**

3013721049 EX-93 \*RC \*TC \*TY \*TV \*TL \*TD  
PTA -412M -26F +0P 99R 12/20  
PTA +2.41T +1.84UDC +1.37FLC 99R 12/20  
GTPI +1902

**Gold-Barbara Sid Bonjour-ET**

3134192748 Very Good-87 VG-MS 3-05 \*TR \*TL  
2-11 2x 365d 21,950 3.5 774 3.2 693

Maternal sisters to Bonjour:

Tuytel Atw Barbra 9-ET EX-94

4-05 2x 365d 37,920 4.3 1644 3.3 1234

Ms Gold Barbara Brisk-ET EX-93 2E

4-05 3x 365d 41,220 3.7 1510 3.1 1297

**Pine-Tree Sid-ET**

62175895 VG-86 ST \*TR \*TP \*TY \*TL \*TD  
PTA -824M -18F -23P 99R 12/20  
PTA +1.47T +.94UDC -.85FLC GTPI +1550

**Butz-Butler Gold Barbara-ET**

66625057 Excellent-96 EEEEE 3E GMD 3\*  
6-02 2x 365d 43,381 4.3 1890 2.8 1228\*  
3-07 2x 365d 41,820 3.9 1612 2.9 1194  
9-07 2x 305d 34,340 3.9 1346 3.0 1018  
2-06 2x 339d 28,060 4.4 1228 3.3 919  
Life: 1726d 175,080 4.2 7320 3.1 5364

- All-American Lft Production Cow 2020
- 1st Lft. Production Cow NA Open Show 2020
- Unanimous All-American Lft. Prod. Cow 2019
- Grand Champion Int'l Holstein Show 2019
- 1st 150,000 lb. Cow Int'l Holstein Show 2019

3rd through 9th Dams:

Regancrest Brasilia-ET EX-92 2E DOM 18\*  
2-03 3x 365d 33,180 3.6 1186 2.8 926  
Regancrest-PR Barbie-ET EX-92 GMD DOM 6\*  
2-06 2x 365d 31,690 3.9 1237 3.3 1050  
•HM All-American Junior 3 Year Old 2004  
Regancrest Juror Brina-ET EX-92 GMD  
4-04 2x 365d 40,640 3.6 1478 3.0 1217  
•Grand Champion & BU IA Dist. 1 Show 2000  
•Res. Grand Champion IA State Fair 2000  
•Member Nom. All-American Best Three 2000  
Regancrest Aerostar Bert-ET EX-90 GMD DOM  
5-05 2x 365d 37,790 3.6 1357 3.2 1215  
Regancrest Mark Chairman Bea 2E-91 GMD DOM  
7-09 2x 365d 33,630 3.8 1276 3.1 1052  
Regancrest Board Chairman Bea EX-90 EX-MS  
5-09 2x 365d 26,010 4.1 1059 3.4 884  
Regancrest Apache Standout Bea VG-86



*Quest for the Franchise Kind at Maple-Leigh Futures*



**GOLD-BARBARA BE DEFIANT-ET "VG-88 EX-MS"**  
Dam of Lot 6



**BUTZ-BUTLER GOLD BARBARA-ET "EX-96 3E" GMD**  
5x All-American in milking form  
Granddam of Lots 5 - 7

**6**

**MD-MAPLE-LAWN BARBARA-ET**

lager Bros.  
c/o Dr. Matt Lager  
20608 Mill Point Rd.  
Boonsboro, MD 21713-2146  
301.331.2203

840003150588017 • Born December 4, 2020 H.N. 73  
99%RHA-1  
WINTER HEIFER CALF

**GOLD BARBARA!**

- Nom. All-American Aged Cow 2017
- Res. All-Canadian Mature Cow 2016
- HHM All-American Aged Cow 2016
- 1st Aged Cow NY International Spr. Show 2016
- Unanimous All-American 4 Year Old 2014
- Unanimous All-American Sr. 3 Year Old 2013
- 1st Sr. 3 Yr Old & Int. Ch. Int'l Hol. Show 2013
- Unanimous AA & AC Sr. 2 Year Old 2012

**Walnutlawn Solomon-ET**

CAN11775998 \*TR \*TP \*TY \*TV \*TL \*TD  
PTA -451M -12F -9P 99R 12/20  
PTA +2.59T +1.72UDC +.43FLC 99R 12/20  
GTPI +1997

**Gold-Barbara Be Defiant-ET**

3134192761 Very Good-88 VVVVE 2-08 \*TR \*TL  
2-03 2x 365d 25,761 3.0 761 3.1 793"

*Maternal sisters to Be Defiant:*

Tuytel Atw Barbra 9-ET EX-94  
4-05 2x 365d 37,920 4.3 1644 3.3 1234  
Ms Gold Barbara Brisk-ET EX-93 2E  
4-05 3x 365d 41,220 3.7 1510 3.1 1297

**Scientific B Defiant-ET \*RC**

141123484 VG-87 \*RC \*TP \*TC \*TY \*TV  
PTA +63M -53F -13P 99R 12/20  
PTA +2.69T +1.76UDC +.94LFC GTPI +1664

**Butz-Butler Gold Barbara-ET**

66625057 Excellent-96 EEEEE 3E GMD 3\*  
6-02 2x 365d 43,381 4.3 1890 2.8 1228"  
3-07 2x 365d 41,820 3.9 1612 2.9 1194  
9-07 2x 305d 34,340 3.9 1346 3.0 1018  
2-06 2x 339d 28,060 4.4 1228 3.3 919  
Life: 1726d 175,080 4.2 7320 3.1 5364  
•All-American Lft Production Cow 2020  
•1st Lft. Production Cow NA Open Show 2020  
•Unanimous All-American Lft. Prod. Cow 2019  
•Grand Champion Int'l Holstein Show 2019  
•1st 150,000 lb. Cow Int'l Holstein Show 2019

*3rd through 9th Dams:*

Regancrest Brasilia-ET EX-92 2E DOM 18\*  
2-03 3x 365d 33,180 3.6 1186 2.8 926  
Regancrest-PR Barbie-ET EX-92 GMD DOM 6\*  
2-06 2x 365d 31,690 3.9 1237 3.3 1050  
•HM All-American Junior 3 Year Old 2004  
Regancrest Juror Brina-ET EX-92 GMD  
4-04 2x 365d 40,640 3.6 1478 3.0 1217  
•Grand Champion & BU IA Dist. 1 Show 2000  
•Res. Grand Champion IA State Fair 2000  
•Member Nom. All-American Best Three 2000  
Regancrest Aerostar Bert-ET EX-90 GMD DOM  
5-05 2x 365d 37,790 3.6 1357 3.2 1215  
Regancrest Mark Chairman Bea 2E-91 GMD DOM  
7-09 2x 365d 33,630 3.8 1276 3.1 1052  
Regancrest Board Chairman Bea EX-90 EX-MS  
5-09 2x 365d 26,010 4.1 1059 3.4 884  
Regancrest Apache Standout Bea VG-86



**BUTZ-BUTLER GOLD BARBARA-ET "EX-96 3E" GMD**

5x All-American in milking form  
Graddam of Lots 5 - 7

7

## MS BLISS UNIX BREAKOUT

Maple-Leigh, Ernest Kueffner  
and Rodney Helts  
W7265 Robins Way  
Elkhorn, WI 53121-2885  
262.949.4620 Tanner

840003220867568 • Born September 3, 2020 H.N. 568  
99%RHA-I  
FALL HEIFER CALF

### GOLD BARBARA!

- Nom. All-American Aged Cow 2017
- Res. All-Canadian Mature Cow 2016
- HHM All-American Aged Cow 2016
- 1st Aged Cow NY International Spr. Show 2016
- Unanimous All-American 4 Year Old 2014
- Unanimous All-American Sr. 3 Year Old 2013
- 1st Sr. 3 Yr Old & Int. Ch. Int'l Hol. Show 2013
- Unanimous AA & AC Sr. 2 Year Old 2012

### **Croteau Lesperron Unix-ET**

CAN107567492 EX-96 ST \*TY \*TV \*TL \*TD  
PTA +548M +26F +12P 99R 12/20  
PTA +2.40T +2.40UDC -.05FLC 98R 12/20  
GTPI +2355

### **Gold-Barbara Bliss-ET**

314192767 Very Good-86 VG-MS 2-10 \*TR \*TL  
2-02 2x 306d 21,129 3.7 790 3.1 658"  
3-04 2x 139d 12,650 3.5 447 2.9 363"RIP

Maternal sisters to Bliss:

Tuytel Atw Barbra 9-ET EX-94  
4-05 2x 365d 37,920 4.3 1644 3.3 1234  
Ms Gold Barbara Brisk-ET EX-93 2E  
4-05 3x 365d 41,220 3.7 1510 3.1 1297

### **Val-Bisson Doorman-ET**

CAN107281711 EX-90 ST \*TY \*TV \*TL \*TD  
PTA -446M +15F +10P 99R 12/20  
PTA +2.48T +1.63UDC +.80FLC GTPI +2200

### **Butz-Butler Gold Barbara-ET**

66625057 Excellent-96 EEEEE 3E GMD 3\*  
6-02 2x 365d 43,381 4.3 1890 2.8 1228"  
3-07 2x 365d 41,820 3.9 1612 2.9 1194  
9-07 2x 305d 34,340 3.9 1346 3.0 1018  
2-06 2x 339d 28,060 4.4 1228 3.3 919  
Life: 1726d 175,080 4.2 7320 3.1 5364  
•All-American Lft Production Cow 2020  
•1st Lft. Production Cow NA Open Show 2020  
•Unanimous All-American Lft. Prod. Cow 2019  
•Grand Champion Int'l Holstein Show 2019  
•1st 150,000 lb. Cow Int'l Holstein Show 2019

3rd through 9th Dams:

Regancrest Brasilia-ET EX-92 2E DOM 18\*  
2-03 3x 365d 33,180 3.6 1186 2.8 926  
Regancrest-PR Barbie-ET EX-92 GMD DOM 6\*  
2-06 2x 365d 31,690 3.9 1237 3.3 1050  
•HM All-American Junior 3 Year Old 2004  
Regancrest Juror Brina-ET EX-92 GMD  
4-04 2x 365d 40,640 3.6 1478 3.0 1217  
•Grand Champion & BU IA Dist. 1 Show 2000  
•Res. Grand Champion IA State Fair 2000  
•Member Nom. All-American Best Three 2000  
Regancrest Aerostar Bert-ET EX-90 GMD DOM  
5-05 2x 365d 37,790 3.6 1357 3.2 1215  
Regancrest Mark Chairman Bea 2E-91 GMD DOM  
7-09 2x 365d 33,630 3.8 1276 3.1 1052  
Regancrest Board Chairman Bea EX-90 EX-MS  
5-09 2x 365d 26,010 4.1 1059 3.4 884  
Regancrest Apache Standout Bea VG-86



*Quest for the Franchise Kind at Maple-Leigh Futures*



**WALK-ERA DUNDEE ANNELISE**  
"EX-95"

Grand Champion Int'l Junior Holstein Show 2017  
Dam of Lot 8



**BUDJON-ABBOTT ALEXANDRA-ET**  
"EX-92"

All-American Winter Yearling 2018  
Full Sister to Lot 8



**BUDJON-ABBOTT DM ALBERTA-ET**  
Lot 8

**8**

**BUDJON-ABBOTT DM ALBERTA-ET**

Ross Risner  
W9562 County Rd B  
Coleman, WI 54112-9720  
920.897.2312

840003205758135 • Born June 2, 2019 H.N. 42  
99%RHA-I  
SUMMER JUNIOR TWO YEAR OLD

Due 6/01/21 to  
Stantons Chief-ET 513HO3190  
(ultrasound female)

**Val-Bisson Doorman-ET**

CAN107281711 EX-90 ST \*TY \*TV \*TL \*TD  
PTA -446M +15F +10P 99R 12/20  
PTA +2.48T +1.63UDC +.80FLC 99R 12/20  
GTPI +2200

**Walk-Era Dundee Annelise**

70000629 Excellent-95 EEEEE 5-00 \*TL \*TD  
4-08 2x 365d 41,090 3.3 1355 2.9 1196  
2-11 2x 365d 35,350 3.3 1163 3.0 1064  
1-11 2x 301d 19,490 3.4 672 3.0 587  
Life: 1283d 117,810 3.3 3924 3.0 3554  
•Grand Champion Int'l Jr. Holstein Show 2017  
•Junior All-American 5 Year Old 2017  
•Nominated All-American Jr. 3 Year Old 2015  
•Nominated All-Canadian Jr. 3 Year Old 2015  
•Nominated All-American Jr. 2 Year Old 2014  
•Junior All-American Jr. 2 Year Old 2014

Full sisters to Alberta:

**Budjon-Abbott Alexandra-ET EX-92**  
•All-American Winter Yrlg. 2018  
•Res. Junior All-American Winter Calf 2017  
•Nom. AA & AC Winter Calf 2017  
**Budjon-Abbott Automatic-ET EX-92**  
•Junior All-American Winter Calf 2017  
•Nom. AA & AC Winter Calf 2017  
•Res. Junior Champion Int'l Jr. Hol. Show 2017  
**Budjon-Abbott Dr Arizona-ET EX-92**  
**Budjon-Abbott Drmn Annie-ET EX-91**  
**Budjon-Abbott Dr Addidas-ET**  
•Res. All-American Winter Calf 2017

Maternal sisters to Alberta:

**Walk-Era G Chip Allijeane EX-92**  
**Budjon-Abbott Ava Amanda-ET \*RC**  
•Nom. All-American Fall Calf 2019  
**Budjon-Abbott A Attorney-ET VG-88**  
**Budjon-Abbott Avl Anitta-ET**  
•1st Spring Calf Mideast National 2018

**Regancrest Dundee-ET**

127640114 EX-95 \*TY \*TV \*TL  
PTA -1081M -58F -32P 99R 12/20  
PTA +.42T +.56UDC -.29FLC GTPI +1336

**Walk-Era Talent Augusta-ET**

66458015 Excellent-91 EEVEE 2E \*TL \*TD  
5-04 2x 365d 32,920 4.3 1403 3.2 1045  
3-02 2x 365d 27,300 3.9 1061 3.2 866  
4-04 2x 306d 26,390 3.7 980 3.2 839  
1-11 2x 365d 24,490 4.0 978 3.2 783  
Life: 1522d 117,040 4.0 4668 3.2 3746

3rd through 8th Dams:

Liessels Outside Allie EX-91 EEEEE  
4-03 2x 365d 31,650 4.7 1475 3.3 1045  
Welk-Shade Astro Arielle VG-88 EX-MS  
3-02 2x 365d 21,800 4.4 965 3.1 669  
Welk-Shade Milan Amy EX-93 2E EEEEE  
5-08 2x 365d 33,440 3.6 1188 3.0 998  
Welk-Shade Flip Apex EX-90  
4-07 3x 331d 25,740 4.0 1042 3.2 817  
R-F-H Sexy Aires VG-89 EX-MS  
Ideals Flame Alice VG-85



**INDIANHEAD REDCARPET TIA-ET "EX-94 3E"**

Nominated All-American 5 Year Old 2015

Dam of Lot 9

9

## EXQUISITE DORMAN CADENCE-ET

Brooks Hendrickson  
and Michael Maier  
N9385 County Rd CC  
Belleville, WI 53508-9414  
608.225.5530 Brooks  
608.832.8275 Mike

840003217399663 • Born September 6, 2020 H.N. 3937  
99%RHA-I  
FALL HEIFER CALF

Maternal sister to Cadence:  
Indianhead GC Tiajuana-ET VG-88 EX-MS  
3-02 2x 318d 28,460 3.9 1106 3.3 942

4th Dam:

Alanvale Puget Anetia VG-85-CAN  
12-0 2x 365d 23,812 4.1 970 3.5 827  
Life: 11 Lact. 203,901 4.2 8503 2.7 5600

### Val-Bisson Doorman-ET

CAN107281711 EX-90 ST \*TY \*TV \*TL \*TD  
PTA -446M +15F +10P 99R 12/20  
PTA +2.48T +1.63UDC +.80FLC 99R 12/20  
GTPI +2200

### Indianhead Redcarpet Tia-ET

69447138 Excellent-94 EEEEE 3E \*TL \*TD  
6-00 3x 365d 39,980 4.8 1939 3.5 1411"  
4-07 3x 365d 38,040 4.9 1880 3.7 1392  
7-08 2x 365d 38,760 4.7 1840 3.2 1256  
3-06 3x 343d 30,690 4.8 1464 3.5 1068  
Life: 2035d 197,750 4.9 9693 3.6 7028  
•Nom. All-American 5 Year Old 2015  
•1st 5 Year Old & Res. Grand Champion,  
Midwest Fall National 2015  
•5th 5 Year Old Int'l Holstein Show 2015  
•5th 4 Year Old Midwest Spring National 2014  
•2nd Jr. 3 Year Old Midwest Fall National 2013  
•National Elite Performer

### Maple-Downs-I G W Atwood-ET

CAN8956379 EX-90 ST \*TV \*TL \*TY \*TD  
PTA -375M +11F -10P 99R 12/20  
PTA +2.96T +1.93UDC +2.14FLC GTPI +1921

### Indianhead Milan Tina-ET

17396838 Excellent-92 EEVVE 3E 9-04  
8-11 3x 365d 36,340 4.2 1538 3.2 1150  
5-01 3x 365d 36,490 3.8 1394 2.9 1074  
6-08 3x 359d 34,710 4.0 1377 3.0 1038  
Life: 2803d 261,950 3.9 10188 3.0 7970

Maternal sister to Tina:

Ernest-Anthony SD Tobi-ET EX-96 3E DOM  
6-00 2x 365d 44,090 5.0 2191 3.4 1506  
•Res. Grand Champion Royal Winter Fair 2001

### Shoremar Milan-ET

CAN5402550 EX-ST \*TV \*TL  
PTA -1782M -66F -56P 99R 12/20  
PTA -1.00T -1.58UDC -3.59FLC GTPI +1144

### C Alanvale Inspiration Tina

14395899 Excellent-95 2E GMD DOM 7-07  
6-00 2x 365d 36,010 5.1 1829 3.3 1184  
4-02 2x 365d 34,590 4.4 1522 3.4 1173  
7-06 2x 365d 35,350 4.1 1441 3.4 1187  
Life: 1503d 136,010 4.5 6122 3.3 4555  
•Res. All-American Aged Cow 1995  
•Res. All-American Aged Cow 1996  
•All-Canadian Jr. 3 Year Old 1992





**MS SMITH-OAK PW D MILLIE-ET "EX-93"**  
 Res. All-National Sr. 3 Year Old 2019  
 Dam of Lot 10



**MS SMITH-OAK PW D MAGGIE-ET  
 "EX-93"**  
 Nom. All-American & All-Canadian Milking Yrlg 2017  
 Full Sister to Dam of Lot 10

**10**

**OAKFIELD BENEFIT MADDIE-ET**

840003210256851 • Born December 4, 2019 H.N. 6104  
 99%<sup>A</sup>RHA-I  
 WINTER YEARLING

Oakfield Corners Dairy  
 6880 Albion Rd.  
 Oakfield, NY 14125-9452  
 585.704.2501 Jonathan  
 585.993.8026 Alicia  
 518.353.2602 Jamie Black

**Wedgwood Benefit-ET**

CAN12089093 VG-87 \*TR \*TV \*TL  
 PTA +493M -12F +7P 90R 12/20  
 PTA +2.41T +1.30UDC +.47FLC 85R 12/20  
 GTPI +1764

**Ms Smith-Oak PW D Millie-ET**

3131924737 Excellent-93 EEEEE 4-08 \*TR \*TL  
 3-05 3x 343d 33,830 3.8 1291 3.2 1077  
 •Res. All-National Sr. 3 Year Old 2019  
 •1st Sr. 3 Yr Old & Int. Ch. Eastern Fall Nat'l 2019  
 •1st Sr. 3 Yr Old & Int. Ch. Western NY Show 2019

Full sister to Millie:

**Ms Smith-Oak PW D Maggie-ET EX-93**  
 •Nom. All-American & All-Canadian Milking Yrlg. '17  
 •1st Sr. 2 Year Old Eastern Fall National 2018  
 •3rd Sr. 2 Year Old Int'l Holstein Show 2018  
 •4th Sr. 3 Year Old Royal Winter Fair 2019

**Pol Butte Mc Beemer-ET**

CAN7525863 EX-92 \*TP \*TC \*TY \*TV \*TL \*TD  
 PTA -52M -4F -6P 99R 12/20  
 PTA +2.36T +1.51UDC +.92FLC GTPI +1759

**Stanhope Presence Dempsey-ET**

CAN11377529 VG-88-2Y-CAN 2\*  
 3-03 2x 307d 29,306 4.1 1199 3.1 899

**Val-Bisson Doorman-ET**

CAN107281711 EX-90 ST \*TY \*TV \*TL \*TD  
 PTA -446M +15F +10P 99R 12/20  
 PTA +2.48T +1.63UDC +.80FLC GTPI +2200

**Smith-Oak Glwyn Mint-ET**

66000296 Excellent-94 EEEEE 3E 9-02  
 4-10 2x 365d 30,990 4.4 1360 2.8 881  
 8-06 3x 305d 30,850 3.5 1089 2.9 890  
 6-05 3x 305d 25,690 3.8 982 3.0 766  
 Life: 2250d 160,640 4.1 6578 3.1 5007  
 •1st 5 Yr Old, Senior & Res. Grand Champion,  
 Mideast Spring National 2013  
 •2nd 5 Year Old Mideast Summer National 2013  
 •1st Jr. 3 Yr Old & Int. Champion, Mideast Summer  
 National 2011

3rd through 8th Dams:

Mu-Ke Linjet Marissia-ET \*RC EX-93 3E  
 5-09 2x 305d 27,620 4.3 1175 3.0 824  
 Life: 1911d 121,290 4.4 5279 3.3 4016  
 •All-PA Aged Cow 2005  
 •Res. Grand Champ. NW PA Champ. Sh. 2005  
 •HM All-PA 4 Year Old 2004  
 Walnut-Hills Strato Mid-Red VG-87  
 7-04 2x 365d 26,420 4.2 1100 3.0 784  
 Life: 1895d 120,540 3.8 4625 3.1 3703  
 Walnut-Hills Mellisa-Red GP-80  
 3-02 2x 326d 10,250 3.6 368 3.2 329  
 Walnut-Hills Triple Mabel VG-86  
 6-09 2x 354d 23,360 3.7 853 3.0 695  
 Forage-Acres Watt-EE Mamie EX-90  
 5-03 2x 365d 22,350 4.0 893  
 Forage-Acres Triune Manda-Twin EX-91 2E  
 4-08 2x 332d 23,920 4.5 1070  
 Life: 2682d 153,090 4.2 6448



**MS GOLDWYN SATURDAY "VG-89"**  
 All-American Sr. 2 Year Old 2017  
 Full Sister to Lot 11



**HAPPYDANNY JAYZ SUNDAY-ET**  
**"EX-95 2E"**  
 Dam of Lot 11

**11**

**REDCARPET GOLDWN TUESDAY-ET**

840003221095989 • Born April 15, 2020 H.N. 2

Jamie Black, Lindsay Bowen &  
 Kevin Doeberliener  
 15 Apt. B Victorian Dr.  
 Batavia, NY 14020  
 518.353.2602 Jamie

SPRING YEARLING

**Braedale Goldwyn**

CAN10705608 GP-84 GM Extra \*CD \*TY \*TV \*TL  
 PTA -728M -7F -13P 99R 12/20  
 PTA +.98T +.55UDC +.72FLC 99R 12/20  
 GTPI +1857

**Happydanny Jayz Sunday-ET**

66724299 Excellent-95 EEEEE 2E \*TL \*TD  
 3-08 2x 365d 40,540 3.5 1401 3.0 1221  
 2-07 2x 344d 32,310 3.5 1120 2.9 936  
 •Res. Grand Champion Eastern National 2014  
 •2nd 5 Year Old Eastern National 2014  
 •HM All-New York 4 Year Old 2013  
 •Res. Senior Champion NY Championship 2013  
 •Grand Champion Maxville Spring Show 2012

**Shoremar James**

CAN5902195 GP-Extra \*TV \*TL  
 PTA -1396M -30F -24P 99R 12/20  
 PTA -1.09T -1.45UDC -1.46FLC GTPI +1288

**Braedale Baler Twine-ETS**

CAN6860888 VG-86-2Y-CAN 34\*  
 2-01 2x 365d 30,906 4.9 1521 3.2 993

**Hornland Jayz-ET**

134154363 \*TY \*TV \*TL  
 PTA -306M -18F -16P 99R 12/20  
 PTA +.85T +.17UDC +.63FLC GTPI +1681

**Blue-Gene Mr Sam Sandra**

1133596722 Excellent-90 EX-MS 4-05  
 4-00 2x 305d 30,760 3.3 1008 3.0 915  
 2-07 2x 305d 20,420 3.6 740 3.3 664

Full sister to Tuesday:

**Ms Goldwyn Saturday VG-89-3Y-CAN**

3-05 2x 361d 26,409 5.0 1314 3.7 979  
 •Res. All-American Sr. 3 Year Old 2018  
 •HM All-Canadian Sr. 3 Year Old 2018  
 •All-American Sr. 2 Year Old 2017  
 •Res. All-Canadian Sr. 2 Year Old 2017  
 •Res. Int. Champion Int'l Holstein Show 2017

3rd through 7th Dams:

**Blue-Gene Storm Suzane EX-90 EX-MS**  
 3-05 2x 305d 31,040 3.3 1030 3.1 951  
 Life: 1307d 106,860 3.7 3947 3.2 3368  
**Blue-Gene Black Jack Blush VG-86 VG-MS**  
 4-03 2x 305d 25,470 3.4 877 3.1 779  
**C Brydale Rosemae EX-91 EX-MS**  
 6-09 2x 305d 27,960 5.1 1431 3.4 959  
**Brydale Rosemary GP-82-2Y-CAN**  
 6-07 2x 341d 24,583 3.7 913 3.3 805  
 Life: 8 lact. 166,425 3.9 6495 3.4 5664  
**Brydale Sunrise Rose VG-85-CAN**  
 4-11 2x 326d 21,442 4.6 994 3.2 694  
 Life: 6 lact. 111,326 4.3 47997 3.3 3715





**RYAN-VU SID MOLLY "EX-94 2E"**  
 All-American Junior 2 Year Old 2014  
 Dam of Lot 12

**12**

**SIEMERS CRSH MOLLY 29181-ET**

Siemers Holstein Farm Inc.  
 14421 Mineral Springs Rd.  
 Newton, WI 53063  
 920.374.0606 Dan  
 920.374.0618 Paul  
 920.946.2164 Tyler Schafer  
 920.946.8525 Jordan

840003148093571 • Born March 2, 2018 H.N. 29181  
 99%RHA-I JUNIOR THREE YEAR OLD

Fresh: January 19, 2021

Very Good-87 VG-MS 2-04  
 1-10 3x 274d 19,020 3.7 713 3.3 620  
 2-11 3x 32d 2,816 3.5 99 3.2 91"RIP

Maternal sister to Molly 29181:

**Ryan-Vu Chelios Mocha EX-94 2E**  
 3-00 2x 360d 39,300 5.0 1952 3.4 1335  
 •National Junior Star Performer 2017  
 •1st Wisconsin Holstein Futurity 2017

**Maverick Crush**

CAN12042760 \*TC \*TY \*TV \*TL \*TD  
 PTA -956M -51F -15P 99R 12/20  
 PTA +2.49T +1.56UDC +1.46FLC 99R 12/20  
 GTPI +2039

**Val-Bisson Doorman-ET**

CAN107281711 EX-90 ST \*TY \*TV \*TL \*TD  
 PTA -446M +15F +10P 99R 12/20  
 PTA +2.48T +1.63UDC +.80FLC GTPI +2200

**EDG Claire Cling-ET**

71494758 VG-85-2Y-CAN 7\*  
 2-00 2x 365d 28,929 4.7 1369 3.5 1003

**Ryan-Vu Sid Molly**

141896425 Excellent-94 EEEVE 2E \*TR \*TL \*TD  
 3-10 3x 365d 46,000 3.9 1773 3.2 1484  
 2-00 2x 365d 34,690 4.2 1444 3.3 1151  
 6-10 2x 349d 35,330 3.9 1381 3.3 1165  
 Life: 1180d 123,660 4.0 4974 3.3 4082  
 •Unanimous All-American Jr. 2 Year Old 2014  
 •1st Jr. 2 Year Old Int'l Holstein Show 2014  
 •1st Jr. 2 Year Old and Res. Int. Champion,  
 Wisconsin Championship Show 2014

**Pine-Tree Sid-ET**

62175895 VG-86 ST \*TR \*TP \*TY \*TL \*TD  
 PTA -824M -18F -23P 99R 12/20  
 PTA +1.47T +.94UDC -.85FLC GTPI +1550

**Mel-Rob Sanchez Milly**

140568051 VG-89-3Y-CAN  
 3-00 2x 365d 31,083 4.5 1384 3.4 1045  
 2-00 2x 210d 15,320 3.6 554 3.0 458  
 •Nom. All-Quebec Jr. 2 Year Old 2012  
 •1st Jr. 2 Year Old WI Championship Show 2012  
 •9th Jr. 2 Year Old Int'l Holstein Show 2012

3rd through 8th Dams:

**Mel-Rob Goldwyn Molly-S-ET**  
 3-00 2x 365d 28,036 3.4 966 3.0 854"  
 Hasheiders TT Jolly-ET VG-86  
 4-06 2x 324d 26,300 4.2 1115 3.0 798  
 Theona Charles Jangle \*RC EX-91 2E  
 4-06 2x 365d 31,290 4.2 1328 3.3 1039  
 Theona Counselor Janina VG-85-8Y-CAN  
 9-02 2x 314d 20,148 4.5 899 3.3 675  
 Theona Jet Jamima VG-85-4Y-CAN 1\*  
 6-07 2x 365d 24,054 4.2 1010 3.1 750  
 Theona Sheik Jay VG-86-4Y-CAN 2\*  
 5-03 2x 365d 33,847 3.6 1206 3.0 996



**AROLENE GOLDWYN DIVINE "EX-95"**

Res. All-American 4 Year Old 2017

Dam of Lot 13

**13**

**BUDJON-VAIL CRT DANIELLE-ET**

Budjon Farms & Peter Vail  
N9995 Soo Rd.  
Lomira, WI 53048  
920.960.0350 Tom  
920.960.1484 Kelli  
518.775.0307 Peter

840003205758160 • Born December 3, 2020 H.N. 7  
99%RHA-I  
WINTER HEIFER CALF

**DIVINE!**

- Nom. All-American Sr. 3 Year Old 2016
- 3rd Sr. 3 Year Old International Show 2016
- 2nd Sr. 3, Res. Int. & HM Grand Champion, Midwest Spring National 2016
- 1st Sr. 2 Year Old Midwest Fall National 2015

**Col DG Crushtime-ET**

DEU539782028 \*TC \*TY \*TV \*TL \*TD  
PTA -37M -25F +6P 80R 12/20  
PTA +2.96T +2.33UDC +1.22FLC 79R 12/20  
GTPI +2008

**Arolene Goldwyn Divine**

CAN108140816 Excellent-95 EEEEE \*TR \*TL \*TD  
3-03 2x 365d 42,950 4.6 1958 3.2 1361  
6-08 2x 365d 43,450 3.8 1652 2.9 1281  
4-06 2x 365d 40,360 3.9 1566 3.1 1248  
2-00 3x 365d 41,870 3.4 1425 3.2 1347  
Life: 1669d 186,560 3.9 7353 3.2 5884  
•1st 5 Yr Old, & Res. Grand NE Spr. Nat'l 2018  
•1st 5 Yr Old & Res. Sr. Ch. Midwest Spr. Nat'l 2018  
•Nom. All-American 5 Year Old 2018  
•Res. All-American 4 Year Old 2017  
•2nd 4 Year Old International Show 2017

**Maverick Crush**

CAN12042760 \*TC \*TY \*TV \*TL \*TD  
PTA -956M -51F -15P 99R 12/20  
PTA +2.49T +1.56UDC +1.46FLC GTPI +2039

**Oh-River-Syc Mogal Brylan**

74327163 Very Good-87 \*TR \*TL \*TD  
2-07 3x 300d 29,990 3.4 1029 2.8 841

**Braedale Goldwyn**

CAN10705608 GP-84 GM Extra \*CD \*TY \*TV \*TL  
PTA -728M -7F -13P 99R 12/20  
PTA +.98T +.55UDC +.72FLC GTPI +1857

**Wendon Dundee Divina**

CAN7609530 EX-92-6E-CAN 1\*  
7-04 2x 362d 32,037 3.9 1241 3.1 1038  
8-08 2x 365d 28,938 4.1 1197 3.3 941  
4-03 2x 323d 28,968 3.8 1102 3.2 926  
10-4 2x 365d 29,054 3.8 1100 3.0 884  
5-04 2x 344d 28,395 3.8 1069 3.2 917  
3-00 2x 365d 27,183 3.8 1021 3.3 884  
Life: 8 lact. 230,632 3.9 8931 3.2 7443

**3rd through 7th Dams:**

Wendon Triumph Divine EX-94-4E-CAN 17\*  
4-07 2x 365d 37,540 4.1 1537 3.1 1160  
Life: 6 lact. 207,446 4.3 8845 3.3 6775  
•Grand Champion Olds 2009  
•3rd Mature Cow Calgary Spring Show 2009  
•3rd Mature Cow Convention Show 2009  
•2nd Mature Cow Westerner Champ. 2008  
Poelman Rene Dust VG-87-4Y-CAN 4\*  
4-00 2x 365d 25,172 4.3 1085 3.4 864  
•1st Int. Yrlg Calgary Spring Show 1999  
•1st Int. Yrlg. Alberta Dairy Congress 1999  
Poelman Brenda RLB Roland EX-5E-CAN 15\*  
11-6 2x 365d 29,705 5.1 1501 3.3 990  
Life: 7 lact. 199,933 5.0 9952 3.5 6929  
Poelman Brenda R L Brent EX-CAN 4\*  
8-05 2x 365d 26,565 3.3 880 3.0 785  
Life: 6 lact. 149,880 3.4 5055 3.0 4533  
Poelman Brenda Maximus EX-CAN 11\*  
13-10 2x 365d 29,167 3.5 1034 3.0 869  
Life: 11 lact. 286,580 3.8 10769



*Quest for the Franchise Kind at Maple-Leigh Futures*



**DUCKETT GOLD FLO-ET "EX-90"**  
Dam of Lot 14



**HARVUE ROY FROSTY "EX-97 3E" GMD**  
2x World Dairy Expo Supreme Champion  
Granddam of Lot 14

**14**

**DUCKETT DOORMAN FLOP**

Duckett Holsteins  
7285 County Rd S  
Rudolph, WI 54475  
715.459.6480 Mike

840003219089036 • Born September 10, 2020 H.N. 876  
99%RHA-I  
FALL HEIFER CALF

Maternal sisters to Flo:

Duckett-SA Atwd Farrah-ET EX-94 GMD  
4-07 2x 365d 37,100 4.4 1640 3.4 1268

Duckett-SA Braxtn Frisco-ET EX-94  
5-01 3x 365d 32,740 3.3 1096 2.8 902  
•All-New York Sr. 2 Year Old 2014

**Val-Bisson Doorman-ET**

CAN107281711 EX-90 ST \*TY \*TV \*TL \*TD  
PTA -446M +15F +10P 99R 12/20  
PTA +2.48T +1.63UDC +.80FLC 99R 12/20  
GTPI +2200

**Duckett Gold Flo-ET**

3124015788 Excellent-90 EEVEV 5-02 \*TR \*TL  
2-06 2x 365d 25,490 4.6 1166 3.3 830  
4-01 2x 222d 24,480 3.7 914 2.9 705  
•4th Sr. 2 Year Old WI Championship Show 2018

Full sister to Flo:

Duckett-SA Gold Fame-ET EX-94 2E  
5-09 2x 365d 50,280 3.7 1863 3.1 1580

**Braedale Goldwyn**

CAN10705608 GP-84 GM Extra \*CD \*TY \*TV \*TL  
PTA -728M -7F -13P 99R 12/20  
PTA +.98T +.55UDC +.72FLC GTPI +1857

**Harvue Roy Frosty**

52378753 Excellent-97 EEEEE 3E GMD  
5-07 2x 365d 44,710 5.0 2222 3.0 1332  
6-08 2x 365d 40,600 5.3 2154 3.1 1247  
8-05 2x 365d 41,280 4.8 2001 2.8 1173  
3-10 2x 365d 37,496 4.5 1679 2.9 1103  
Life: 2285d 217,250 4.8 10507 3.0 6447  
•Supreme Champion WDE 2009 & 2010  
•All-World & People's Choice 2009

**FROSTY**

- All-American Aged Cow 2010
- 1st Aged Cow & Gr. Ch. Int'l Hol. Show 2010
- Unanimous All-American 5 Year Old 2009
- 1st 5 Yr Old & Gr. Ch. Int'l Hol. Show 2009
- Unanimous All-Canadian 5 Year Old 2009
- 1st 5 Yr Old & Res Gr. Ch. Royal Winter Fair 2009
- All-American Senior 3 Year Old 2007
- Int & Res Grand Champ. International Show 2007
- 1st Senior 3 Year Old International Show 2007
- Nom All-American Senior 2 Year Old 2006

3rd through 7th Dams:

Harvue Sam Heidi EX-93 3E DOM  
5-07 2x 365d 34,700 4.6 1586 3.0 1050  
Life: 2480d 183,870 4.5 8335 3.2 5964  
Harvue Skybuck Harmony VG-88  
2-00 2x 263d 17,520 4.4 775 3.4 600  
Harvue Melvin Hallie VG-86  
4-08 2x 365d 33,690 4.4 1490 3.2 1093  
Life: 1234d 102,120 4.2 4270 3.3 3355  
Harvue Bell Harrison VG-86 GMD DOM  
10-4 2x 365d 38,040 3.4 1301 3.0 1124  
Life: 3171d 264,120 3.5 9273 3.1 8221  
Harvue Libido Harrison VG-87  
6-00 2x 365d 22,360 3.8 843



**DUCKETT G CHIP TOKYO-ET "EX-93"**  
 Res. All-American Milking Yearling 2015  
 Dam of Lot 15

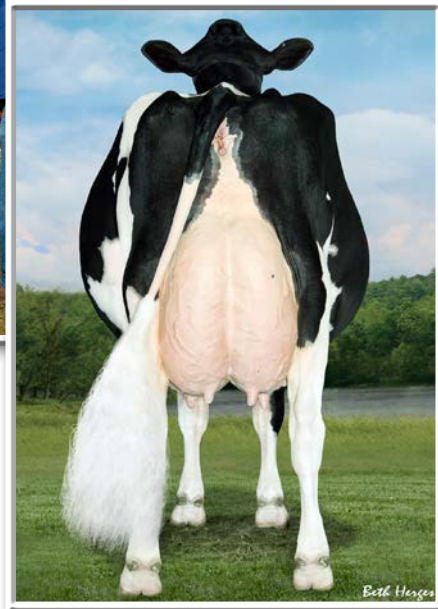

**VANGOH DURHAM TREASURE "EX-96 3E"**  
 All-American Lifetime Production Cow 2013  
 Granddam of Lot 15

**15**

**REDCARPET MOVNTO DUBUQUE-ET**

Redcarpet Holsteins  
 34695 Kirkland Rd.  
 Kirkland, IL 60146-8306  
 815.979.5314 Johnathan

840003224513112 • Born December 4, 2020 H.N. 4687  
 99%RHA-I  
 WINTER HEIFER CALF

Maternal brother to Dubuque:  
 Duckett Crush Tatoo-ET 7HO13839

**Dymenthalm Mr App Avalanche-Tw**

CAN11957107 \*RC \*CV \*TY \*TL \*TD  
 PTA +25M +4F -1P 98R 12/20  
 PTA +3.92T +2.88UDC +2.52FLC GTPI +2125

**Lindenright Bradnick Moovin On**

CAN11470454 VG-87-2Y-CAN 18\*  
 4-06 2x 365d 35,875 5.3 1900 3.2 1149

**Mr Chassity Gold Chip-ET**

140145553 EX-95 \*TR \*TP \*TY \*TV \*TL \*TD  
 PTA -619M -23F -38P 99R 12/20  
 PTA +1.52T +1.10UDC +1.14FLC GTPI +1753

**Vangoh Durham Treasure**

135490787 Excellent-96 EEEEE 3E (MS:99)  
 9-04 2x 365d 40,800 3.9 1585 3.1 1253  
 4-10 2x 365d 35,200 4.0 1399 3.4 1212  
 7-07 2x 365d 35,300 3.8 1347 3.3 1158  
 Life: 2919d 249,620 3.8 9586 3.3 8204  
 •Unanimous All-American Lft Production Cow 2013  
 •Nom. All-American 150,000 lb. Cow 2014  
 •Res. All-American Aged Cow 2011  
 •Nom. All-American Sr. 3 Year Old 2007

**Lindenright Moovin-ET \*RC**

CAN12873743 \*RC \*TC \*TY \*TV \*TL \*TD  
 PTA -197M -2F -1P 81R 12/20  
 PTA +3.79T +3.07UDC +2.44FLC 80R 12/20  
 GTPI + 2154

**Duckett G Chip Tokyo-ET**

72366991 Excellent-93 EEEEE \*TL \*TD  
 3-09 2x 365d 32,930 3.9 1277 3.3 1076  
 2-08 2x 302d 26,640 3.5 929 3.2 845  
 1-09 2x 272d 17,070 3.5 601 3.1 537  
 •Res. All-American Milking Yearling 2015  
 •2nd Milking Yearling International Hol. Show 2015

**TREASURE**

- 1st 150,000 lb. Cow & Res. Gr. Midwest Spr. Nat'l '14
- 1st 150,000 lb. Cow Midwest Spring Nat'l 2013
- 1st 150,000 lb Cow WI Championship Sh. 2013
- 1st 125,000 lb Cow International Hol. Sh. 2013
- Nominated All-Canadian Mature Cow 2011
- 2nd Mature Cow Royal Winter Fair 2011
- 1st Aged Cow & Res. Grand Midwest Spr. Nat'l '10
- 1st 5 Year Old Midwest Spring National 2009

**3rd through 8th Dams:**

Talk-About Linjet Try EX-90 2E  
 3-05 2x 356d 25,970 4.0 1046 3.1 808  
 Debello-Hills A Trinity-ET VG-87  
 3-05 3x 306d 25,610 3.5 907 3.1 791  
 Debello-Hills Star Trixster EX-90  
 5-11 3x 365d 37,430 3.5 1305 2.9 1098  
 Life: 2521d 211,470 3.7 7792 3.1 6463  
 Rol-Chris Astro Jet Trixie-ET 3E-94 GMD DOM  
 7-06 3x 347d 34,320 3.4 1156 3.0 1042  
 Life: 2724d 225,180 3.4 7732 3.1 6889  
 Apple-Lawn Matt Thea VG-88  
 Apple-Lawn Beau Trena VG-85





**VALE-O-SKENE ATWOOD STARS "EX-94 2E"**  
Dam of Lot 16

**16**

**MS GILDALE AVAL STERLING-ET**

Gildale Holsteins  
605 First Ave.  
Hollandale, WI 53544-9541  
608.574.1031 Erik

840003209464652 • Born December 1, 2020 H.N. 536  
99%RHA-I  
WINTER HEIFER CALF

**Dymentholm Mr App Avalanche-Tw**

CAN11957107 \*RC \*CV \*TY \*TL \*TD  
PTA +25M +4F -1P 98R 12/20  
PTA +3.92T +2.88UDC +2.52FLC 98R 12/20  
GTPI +2125

**Vale-O-Skene Atwood Stars**

CAN11562026 Excellent-94 EEEEE 2E 7-04  
5-11 2x 365d 33,140 4.3 1416 3.1 1013  
4-05 2x 365d 28,890 4.3 1245 3.1 882  
2-10 2x 365d 26,220 4.2 1091 3.1 813"  
Life: 1502d 115,470 4.3 4974 3.2 3686  
•Res. All-Wisconsin Aged Cow 2019  
•Grand Champion Dist. 6 Show 2019  
•3rd 5 Year Old Wisconsin Champ. Show 2018

**De-Su Bkm McCutchen 1174-ET**

69990138 EX-93 GM \*TR \*TC \*TY \*TV \*TL \*TD  
PTA +301M +28F +12P 99R 12/20  
PTA +2.23T +1.40UDC +1.08FLC GTPI +2243

**KHW Regiment Apple C-Red-ETN**

70244494 VG-89-3Y-CAN (MS:90) \*CV  
3-05 2x 365d 36,949 4.2 1554 3.6 1332

**Maple-Downs-I G W Atwood-ET**

CAN8956379 EX-90 ST \*TV \*TL \*TY \*TD  
PTA -375M +11F -10P 99R 12/20  
PTA +2.96T +1.93UDC +2.14FLC GTPI +1921

**Vale-O-Skene Gibson Skye**

CAN9590344 EX-92-3E-CAN  
6-01 2x 341d 31,409 3.9 1219 2.8 877  
7-05 2x 365d 27,163 4.1 1105 2.9 796  
4-06 2x 365d 26,003 4.1 1071 3.2 822  
3-06 2x 321d 27,392 3.9 1071 2.8 764  
2-03 2x 365d 27,410 3.8 1047 2.8 775  
Life: 5 lact. 143,658 4.0 5745 3.1 4409  
•2nd Junior Calf Lindsay Exhibition 2008

*3rd and 4th Dams:*

**Robrook Astronomical Sally VG-87-4Y-CAN**  
2-03 2x 347d 23,210 3.4 796 3.1 719  
•Nom. All-Ontario Jr. 2 Year Old 2006  
**Neillcrest Ben Stephanie VG-85-5Y-CAN**  
3-06 2x 365d 26,923 3.1 844 3.0 811  
4-10 2x 296d 24,621 3.1 772 2.7 677

*Quest for the Franchise Kind at Maple-Leigh Futures*



**TUMBLEWEED GOLDWYN LEEZA-ET**  
**"EX-90" GMD**  
 Granddam of Lot 17

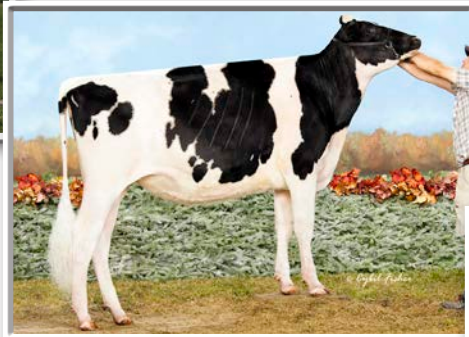

**PFAFFSWAY DM LITTLE LEEZA**  
**"EX-90"**  
*Jr. All-American Spring Yearling 2017*  
 Maternal Sister to Dam of Lot 17



**PFAFFSWAY BLTMR LYRICAL-ET**  
**"EX-90"**  
 Dam of Lot 17

**17**

**WILDPFAFFS DENVER LIZZY-ET**

*Kole & Beau Trapp and Olivia Pfaff*  
 W16080 Merlin Rd.  
 Taylor, WI 54659-7000  
 715.896.7062 Paul  
 715.896.1987 Casey

840003209624108 • Born September 3, 2020 H.N. 2685  
 99%RHA-I  
**FALL HEIFER CALF**

*Full sister to Lizzy:*  
**Wildpfaffs Denver Litty-ET**  
*•1st Winter Heifer Calf District 2 Show 2020*

*Maternal sister to Lizzy:*  
**Wildpfaffs Luck Bea Lady-ET VG-88**  
*•2nd Fall Calf Midwest Fall National 2018*  
*•3rd Milking Yearling Midwest Fall National 2019*

**Brenland Denver**

CAN12074893 \*TR \*TC \*TY \*TV \*TL \*TD  
 PTA +509M +24F +12P 93R 12/20  
 PTA +2.74T +1.79UDC +.27FLC 89R 12/20  
 GTPI +2171

**Stantons High Octane-ET**

CAN11696704 EX-93 ST \*TY \*TV \*TL \*TD  
 PTA +996M +10F +12P 99R 12/20  
 PTA +2.39T +2.06UDC +.26FLC GTPI +2130

**Brenland Doorman Desirable-ET**

CAN9913324 EX-90-5Y-CAN 2\*  
 5-06 2x 365d 35,644 5.2 1856 3.0 1081

**Regancrest Baltimor-ET**

61898426 GP-83 ST \*TY  
 PTA +99M -13F -9P 99R 12/20  
 PTA +1.53T +.44UDC +.10FLC GTPI +1745

**Tumbleweed Goldwyn Leeza-ET**

3008116161 Excellent-90 EEVVV GMD \*TL \*TD  
 3-00 3x 320d 29,150 3.5 1016 3.0 860  
 1-11 2x 299d 26,620 3.7 977 2.9 777  
*•3rd Jr. 2 Year Old Midwest Spring National 2013*  
*•4th Jr. 3 Year Old Midwest Spring National 2014*  
*•5th 4 Year Old Midwest Spring National 2015*

**Pfaffsway Bltmr Lyrical-ET**

3124076718 Excellent-90 EVEVE 5-00 \*TR \*TL  
 3-01 2x 365d 38,120 4.2 1604 2.9 1109  
 4-07 2x 365d 34,860 4.0 1389 3.1 1092  
 2-00 2x 338d 24,700 3.9 954 3.1 756  
 Life: 1175d 103,950 4.0 4207 3.0 3165  
*•4th Spring Calf Midwest Fall National 2014*

*Maternal sister to Lyrical*  
**Pfaffsway Dm Little Leeza-ET EX-90**  
*•Jr. All-American Spring Yearling 2017*  
*•Nom. All-American Spring Calf 2016*

*3rd through 12th Dams:*

**Ridgedale Leanna-ET VG-86**  
 4-05 2x 365d 35,810 3.6 1295 3.2 1160  
*•2nd Fall Yearling Mideast Spring National 2009*  
**Ridgedale Leann EX-94 2E DOM**  
 6-03 3x 365d 28,640 4.6 1306 3.1 876  
 Life: 1680d 119,560 4.2 5028 3.2 3791  
**Ridgedale Minda Lee EX-91 2E DOM**  
 4-11 2x 365d 31,550 4.3 1361 3.1 977  
**Ridgedale Minda EX-93 3E DOM**  
 3-08 2x 365d 38,900 3.9 1499 3.0 1148  
 Life: 2787d 204,140 4.2 8644 3.2 6503  
**Ridgedale Star Minot-ET EX-92 2E DOM**  
 5-03 2x 365d 33,220 4.2 1398 3.2 1074  
 Life: 3694d 249,970 4.2 10563 3.4 8433  
**Ridgedale Designer Mink EX-94 3E DOM**  
 7-00 2x 365d 28,610 4.9 1410 3.2 911  
 Life: 2681d 163,340 4.8 7844 3.3 5422  
**Ridgedale Triple Threat Mint EX-93 2E**  
 4-04 2x 347d 23,620 4.7 1104 3.3 772  
**Ridgedale Marquis Mindy-Tw VG-88**  
**Ridgedale Sovereign Joli VG-88**  
**Ridgedale Flying Cloud Jewel VG-87**





**CRAIGCREST RUBIES RACHELLE-ET "EX-94"**

HM All-American Jr. 3 Year Old 2016  
Dam of Lot 18



**CRAIGCREST RUBIES GOLD REJOICE-ET "EX-94"**

2x All-American & All-Canadian  
Full sister to the Dam of Lot 18

**18**

**OAKFIELD DENVER RHEA-ET**

Austin Nauman  
P.O. Box 105  
Westby, WI 54667-0105  
608.633.7503

840003210256916 • Born June 4, 2020 H.N. 6169  
99%RHA-I  
SUMMER YEARLING

Maternal sisters to Rhea:

**Oakfield Door Raindrop-ET EX-91**

**Oakfield Callen Radiant-ET**

•Junior Champion, Junior All-Ontario 2018

**Oakfield Cinder Roslyn-ET VG-86-2Y-CAN**

•Res. All-Ontario 4-H Sr. Calf 2018

•1st Sr. Calf Ontario Summer Show 2018

Full sisters to Rachele:

**Craigcrest Rubies Gold Rejoice-ET EX-94**

•All-American & All-Canadian Sr. 2 Yr Old 2011

•All-American & All-Canadian Winter Yrlg. 2010

**Craigcrest Rubies Smarty Pants-ET VG-88-3Y**

•All-Canadian Sr. 2 Year Old 2019

**Craigcrest Rubies Gold Ring-ET EX-93-2E**

**Craigcrest Rubies Resolution-ET EX-93-4E**

**Craigcrest Rubies Gold Nugget-ET EX-92-3E**

Maternal sisters to Rachele:

**Craigcrest Rubies Sapphire-ET EX-94-5E**

**Craigcrest Rubies Amethyst-ET EX-90-4E**

**Brenland Denver**

CAN12074893 \*TR \*TC \*TY \*TV \*TL \*TD  
PTA +509M +24F +12P 93R 12/20  
PTA +2.74T +1.79UDC +.27FLC 89R 12/20  
GTPI +2171

**Stantons High Octane-ET**

CAN11696704 EX-93 ST \*TY \*TV \*TL \*TD  
PTA +996M +10F +12P 99R 12/20  
PTA +2.39T +2.06UDC +.26FLC GTPI +2130

**Brenland Doorman Desirable-ET**

CAN9913324 EX-90-5Y-CAN 2\*  
5-06 2x 365d 35,644 5.2 1856 3.0 1081

**Braedale Goldwyn**

CAN10705608 GP-84 GM Extra \*CD \*TY \*TV \*TL  
PTA -728M -7F -13P 99R 12/20  
PTA +.98T +.55UDC +.72FLC GTPI +1857

**Montdale Dundee Rubie-Tw**

CAN8502119 EX-93-5Y-CAN 10\*  
4-08 2x 329d 27,692 4.1 1135 3.3 922  
2-05 2x 365d 27,608 4.0 1102 3.4 950  
5-07 2x 365d 27,064 3.9 1054 3.3 895  
•1st Sr. 2 Year Old Dufferin & Wellington 2004  
•2nd Sr. 2 Year Old Ontario Summer Show 2004  
•2nd Fall Yrlg. Ontario Spring Discovery 2003  
•Nom. All-Canadian 4-H Sr. Calf 2002

**Craigcrest Rubies Rachele-ET**

CAN11732999 Excellent-94 EEEEE \*TR \*TL \*TD  
3-10 2x 365d 28,500 4.2 1197 3.4 981  
2-11 3x 330d 24,320 4.0 972 3.3 796  
2-01 3x 331d 20,990 4.0 848 3.2 675  
•HHM All-New York 4 Year Old 2017  
•HM All-American Jr. 3 Year Old 2016  
•2nd Jr. 3 Year Old International Show 2016  
•1st Jr. 3 Year Old NY Spring Show 2016  
•All-New York Jr. 3 Year Old 2016  
•Res. All-New York Jr. 2 Year Old 2015

3rd and 4th Dams:

**K A S Carlton Ruby EX-91-5E-CAN 10\***

6-03 2x 365d 30,593 4.0 1232 2.9 883

Life: 1712d 129,917 3.8 4887 2.8 3608

•7 EX, 7 VG daughters

•Grand Champion Grenville Show 2000

**K A S Quo Closure EX-90 3\***

9-10 2x 309d 19,178 3.8 721 2.9 558

Life: 14 lact. 222,638 4.2 9416 3.2 7015

Quest for the Franchise Kind at Maple-Leigh Futures



**JAS-K GUTH TREASURE-RED**  
**"EX-92 3E"**  
 Granddam of Lot 19



**Udder of Jas-K Guth Treasure-Red**  
**"EX-92 3E"**  
 Granddam of Lot 19



**VANDE SHOT TIFFANY-RED-ET "VG-88"**  
 Third Dam of Lot 19

**19**

**KAMPS-HOLLOW TULIP-ET**

Brandon Flannery  
 N6691 County Rd A  
 Argyle, WI 53504-9656  
 608.558.3594

840003143597616 • Born July 6, 2017 H.N. 825  
 \*TR \*TC \*TL \*TD  
 FOUR YEAR OLD

Fresh: January 27, 2021

Not on test first lactation

**Scientific B Defiant-ET \*RC**

141123484 VG-87 \*RC \*TP \*TC \*TY \*TV  
 PTA +63M -53F -13P 99R 12/20  
 PTA +2.69T +1.76UDC +.94LFC 99R 12/20  
 GTPI +1664

**Jas-K Atwood Tessa-Red-ET**

72093864  
 2-02 2x 305d 30,230 5.8 1767 3.1 945

Maternal sister to Treasure:

Jas-K Capgain Tisha-Red-ET EX-91 EX-MS  
 4-02 2x 305d 23,060 3.9 898 3.0 697  
 •Int. Champion District 3 Show 2017  
 •8th Jr. 2 Yr Old International Hol. Show 2017

**Regancrest S Braxton-ET**

61898423 EX-95 \*TR \*TY \*TV \*TL \*TD  
 PTA +593M -34F -14P 99R 12/20  
 PTA +1.75T +.11UDC +.24FLC GTPI +1408

**Scientific Gold Dior Rae-ET \*RC**

138328405 Excellent-92 DOM \*RC \*CV  
 4-02 2x 365d 31,910 4.7 1495 3.3 1039

**Maple-Downs-I G W Atwood-ET**

CAN8956379 EX-90 ST \*TV \*TL \*TY \*TD  
 PTA -375M +11F -10P 99R 12/20  
 PTA +2.96T +1.93UDC +2.14FLC GTPI +1921

**Jas-K Guth Treasure-Red-ET**

70309488 Excellent-92 EEEEE 3E 9-02  
 5-08 2x 365d 29,190 4.1 1207 3.4 984  
 6-11 2x 365d 28,760 4.1 1191 3.2 930  
 8-02 2x 296d 26,860 4.2 1115 3.1 822"  
 2-00 3x 365d 22,000 4.8 1050 3.2 715  
 4-08 2x 295d 22,710 4.2 947 3.3 743  
 Life: 1941d 140,090 4.3 6016 3.3 4584

3rd through 8th Dams:

Vande Shot Tiffany-Red-ET VG-88  
 2-06 2x 365d 25,601 4.1 1039 3.1 806"  
 •Res. Jr. Champ. Dist. 3 Jr. Show 2010  
 •2nd 4 Yr Old & Gr. Champ. Jr. Show Dist. 3 2014  
 Voight-Acres Mutant Logan-Red VG-88  
 4-04 2x 365d 28,930 3.7 1084 3.3 960  
 •Jr. All-American R&W Winter Yrlg. 2007  
 Voight-Acres Laurier Linda \*RC VG-87  
 5-08 2x 365d 31,970 4.3 1372 3.4 1100  
 Life: 1556d 104,140 4.1 4257 3.6 3716  
 Voight-Acres Rudolph Indy VG-88  
 4-10 2x 365d 31,300 3.2 1014 3.2 988  
 Life: 1984d 157,740 3.2 5056 3.2 4970  
 Voight-Acres Charles Cindy GP-82  
 2-00 2x 293d 16,220 3.9 635 3.3 528  
 Voight-Acres Mark Christina VG-85 VG-MS  
 4-03 2x 365d 30,150 3.8 1157 3.1 928  
 Life: 3026d 211,920 3.7 7893 3.2 6689



*Quest for the Franchise Kind at Maple-Leigh Futures*



**OAK-RIDGE-K CORVETTE TIDBIT**  
Lot 20



**KINGSMILL TOBIS TRINITY "EX-91 2E"**  
Third Dam of Lot 20

**20**

**OAK-RIDGE-K CORVETTE TIDBIT**

Steven Nelson  
20385 County 117  
Wykoff, MN 55990-4415  
417.554.3919

840003207829086 • Born September 4, 2019 H.N. 8

MILKING YEARLING

•3rd Fall Calf Mideast Fall National 2020

Due 9/01/21 to  
Duckett Crush Tadoo-ET  
7H013839 (sexed)

**Sonnek GC Corvette-ET**

71391400 EX-92 \*TR \*TP \*TY \*TV \*TL \*TD  
PTA -137M -2F +0P 99R 12/20  
PTA +1.96T +.78UDC +1.48FLC 99R 12/20  
GTPI +1920

**Oak-Ridge-K Sid Trudy**

144252923 Good Plus-83 VG-MS 2-04  
2-03 2x 97d 6,090 4.1 247 3.2 194

**Mr Chassity Gold Chip-ET**

140145553 EX-95 \*TR \*TP \*TY \*TV \*TL \*TD  
PTA -619M -23F -38P 99R 12/20  
PTA +1.52T +1.10UDC +1.14FLC GTPI +1753

**Sonnek Damion Charlie-ET**

138545776 Excellent-94 3E  
6-00 2x 365d 31,230 4.2 1315 3.3 1043

**Pine-Tree Sid-ET**

62175895 VG-86 ST \*TR \*TP \*TY \*TL \*TD  
PTA -824M -18F -23P 99R 12/20  
PTA +1.47T +.94UDC -.85FLC GTPI +1550

**Oak-Ridge-K Wbrk Taffi-ET**

143381303 Very Good-88 EX-MS 4-07  
3-02 2x 297d 19,260 4.4 839 3.3 636  
4-02 2x 287d 22,610 3.7 832 3.0 669  
2-02 2x 315d 16,880 4.5 752 3.3 552

3rd through 6th Dams:

**Kingsmill Tobis Trinity-ET EX-91 2E**

5-00 2x 365d 46,026 4.5 2056 3.6 1643  
Life: 1603d 124,950 4.2 5226 3.4 4237

**Ernest-Anthony SD Tobi-ET EX-96 3E DOM**

6-00 2x 365d 44,090 5.0 2191 3.4 1506

•Res. All-World 2001 by Holstein International

•HM All-American 125,000 lb. Cow 2004

•Res. Grand Champion Royal Winter Fair 2001

•All-Canadian 5 Year Old 2001

•Res. All-American 5 Year Old 2001

•Nom. All-American Sr. 3 Year Old 1999

•HHM Jr. All-American Sr. 2 Year Old 1998

**C Alanvale Inspiration Tina 2E-95 GMD DOM**

6-00 2x 365d 36,010 5.1 1829 3.3 1184  
Life: 1503d 136,010 4.5 6133 3.3 4555

•Res. All-American Aged Cow 1995

•Res. All-American Aged Cow 1996

•All-Canadian Jr. 3 Year Old 1992

**Alanvale Puget Anetia VG-85-CAN**

12-0 2x 365d 23,812 4.1 970 3.5 827  
Life: 11 Lact. 203,901 4.2 8503 2.7 5600



**POLY-KOW SOLOMON ACTRESS "EX-90 EX-MS"**

Dam of Lot 21

**21**

**MS ACTRESS DUNDEE ARIA-ET**

Dusty & Nicole Schirm and  
Declan Patten  
11304 Wheeler Rd.  
Ashville, OH 43103-9583  
815.670.2111 Dusty

840003215759671 • Born March 1, 2020 H.N. 962  
99%RHA-I \*TR \*TC \*TL \*TD  
SPRING YEARLING

**Regancrest Dundee-ET**

127640114 EX-95 \*TY \*TV \*TL  
PTA -1081M -58F -32P 99R 12/20  
PTA +.42T +.56UDC -.29FLC 99R 12/20  
GTPI +1336

**Poly-Kow Solomon Actress**

3135869206 Excellent-90 EEVVE 3-00 \*TR \*TL  
1-09 2x 250d 20,904 3.0 621 3.4 711"  
•3rd Milking Yearling Northeast Fall National 2018  
•4th Fall Calf Mideast Spring National 2017

**Marcrest Encore**

2048702 EX-96 GM \*TV \*TL  
PTA -1499M -55F -50P 99R 12/20  
PTA -.52T -1.03UDC -1.32FLC GTPI +1127

**Snow-N Denises Dellia**

12895802 Excellent-95 2E GMD DOM \*TV \*TL  
7-06 2x 365d 35,610 4.0 1431 2.9 1035

**Walnutlawn Solomon-ET**

CAN11775998 \*TR \*TP \*TY \*TV \*TL \*TD  
PTA -451M -12F -9P 99R 12/20  
PTA +2.59T +1.72UDC +.43FLC GTPI +1997

**Velthuis SG Mrdian Azure-ET**

142933196 Very Good-85 VG-MS 4-03  
2-03 2x 357d 23,830 3.7 872 3.1 739  
3-04 2x 365d 17,390 3.6 621 3.2 557

*3rd through 8th Dams:*

**Velthuis S G Mom Abbie-ET VG-87-5Y-CAN**  
5-05 2x 365d 31,704 4.3 1347 3.4 1076  
Life: 5 lact. 121,798 4.4 5395 3.4 4202  
**Allyndale-I Goldwyn Albany VG-87-2Y-CAN \*14**  
2-03 2x 365d 33,532 4.2 1422 3.2 1071  
**MD-Delight Durham Atlee-ET EX-92 GMD DOM**  
3-11 2x 365d 38,290 5.5 2091 3.1 1177  
•Unanimous All-American Sr. 3 Year Old 2005  
•1st Sr. 3 Yr Old & Res. Int. Ch. Int'l Hol. Sh. 2005  
**MD-Delight Strm Amberlee-ET VG-88 DOM**  
2-02 2x 365d 26,170 3.7 969 3.2 835  
**Ms Kingstead Chief Adeen-ET EX-94 2E DOM 11\***  
3-05 2x 310d 30,180 4.0 1209 3.6 1077  
•Nom. All-American 2000 & 2001  
•Member of the Breed Produce 2000 & 2001  
•Queen of the Breed Finalist!  
**FULL SISTER TO ADEEN:**  
**Shoremar S Alicia-ET EX-97 3E 13\***  
**C Aitkenbrae Starbuck Ada EX-94 2E 4\* DOM**  
5-06 2x 356d 30,060 3.5 1043 3.5 1049  
Life: 1955d 137,740 3.4 4747 3.4 4649  
•All-American Produce of Dam 2000 & 2001  
•All-American 3 Year Old 1990  
•Res. All-Time All-American 3 Year Old 2003



*Quest for the Franchise Kind at Maple-Leigh Futures*



**RUANN SOLOMON JEAN-72433-ET "VG-89 EX-MS"**  
Lot 22



**RUANN DOORMAN JEAN-55162-ET "EX-92"**  
HM All-American Sr. 3 Year Old 2019  
Same Family as Lot 22

**22**

**RUANN SOLOMON JEAN-72433-ET**

Franchise, Wm. Lund and  
Kendall Lambert  
11304 Wheeler Rd.  
Ashville, OH 43103-9583  
815.670.2111 Dusty

840003140590627 • Born March 8, 2017 H.N. 72433  
99%RHA-I \*TR \*TP \*TC \*TL \*TD  
FOUR YEAR OLD

Fresh: March 2, 2021

Very Good-89 EEVVE 2-06  
1-11 2x 337d 26,755 3.2 845 3.3 886"  
GPTA +2.56T +1.13UDC +.38FLC 82R 12/20  
•3rd Jr. 2 Year Old MidEast Summer National 2019

Daughter of Sidney Jean-85880:  
**Ruann Doorman Jean-55162-ET EX-92**  
•HM All-American Sr. 3 Year Old 2019  
•Nom. All-American Sr. 2 Year Old 2018  
•Nom. All-American Fall Yearling 2017

**Walnutlawn Solomon-ET**

CAN11775998 \*TR \*TP \*TY \*TV \*TL \*TD  
PTA -451M -12F -9P 99R 12/20  
PTA +2.59T +1.72UDC +.43FLC 99R 12/20  
GTPI +1997

**Ruann Brax Jean-13930-ET**

3009221667 Excellent-93 EEEEE 5-03 \*TR \*TL  
4-07 3x 365d 38,130 3.3 1266 2.7 1019  
2-00 3x 365d 25,230 3.5 881 3.1 790  
3-06 3x 291d 25,480 3.3 832 3.1 800

Maternal sister to Brax Jean-13930:

**Ruann Sidney Jean-85880 EX-90**  
4-08 3x 365d 39,510 4.1 1617 3.5 1398  
•Nom. All-American Produce of Dam

**Regancrest S Braxton-ET**

61898423 EX-95 \*TR \*TY \*TV \*TL \*TD  
PTA +593M -34F -14P 99R 12/20  
PTA +1.75T +.11UDC +.24FLC GTPI +1408  
**Ruann Jordan Jean-30162**  
61216199 Excellent-94 EEEEE 2E \*TL \*TD  
3-00 3x 365d 39,600 3.6 1411 3.1 1223  
4-08 3x 365d 38,270 3.6 1396 3.0 1151  
5-11 3x 346d 33,940 3.7 1257 3.0 1034  
1-11 3x 365d 27,490 3.4 946 3.0 819  
Life: 1633d 153,620 3.6 5534 3.1 4717

3rd through 8th Dams:

**RuAnn Durham Jean-10121-ET VG-88**  
3-08 3x 289d 25,100 4.1 1020 3.0 757  
**RuAnn El Toro Jill-22697-ET VG-88**  
3-07 3x 365d 28,130 4.5 1273 3.3 942  
**Nunesdale-M Valiant Jean-ET EX-90 EX-MS**  
3-07 3x 338d 24,980 4.1 1027  
•All-California Dry 3 Year Old 1985  
**Nunesdale Elevation Jenny-Tw 2E-90 GMD**  
7-03 2x 365d 23,910 4.2 1000  
Life: 1809d 104,300 4.1 4258  
•HM All-American Produce of Dam 1984  
**Nunesdale Original Jeannie EX-95 4E**  
10-2 2x 365d 23,980 4.5 1081  
•HM All-American Aged Cow 1974  
•HM All-American 4 Year Old 1972  
•HM All-American 3 Year Old 1971  
**Nunesdale Noble Jean VG-87**  
7-08 2x 365d 15,900 4.3 679

*Quest for the Franchise Kind at Maple-Leigh Futures*



**RYAN-VU TALENT EARRINGS "EX-91 EX-MS"**  
Maternal Sister to Granddam of Lot 23



**MS RYAN-VU BEEMER ERASER "VG-88"**  
Same Family as Lot 23

**23**

**RYAN-VU TATOO EXIST**

Chad & Mark Ryan  
N4067 Twin Oaks Dr.  
Fond du Lac, WI 54937  
920.948.2449 Mark  
920.960.1449 Chad

**Duckett Crush Tatoo-ET**

3137052923 \*TR \*TP \*TC \*TY \*TV \*TL \*TD  
PTA -700M -37F -10P 89R 12/20  
PTA +2.63T +2.00UDC +1.26FLC 86R 12/20  
GTPI +2036

**Ryan-Vu Seaver Eva**

3136324091 Very Good-86 VG-MS 3-01  
3-00 2x 246d 23,255 4.5 1028 2.9 685"  
4-02 2x 143d 20,006 4.1 823 3.0 595"RIP  
2-00 2x 297d 18,904 3.7 707 2.9 546"

840003211549198 • Born September 2, 2020 H.N. 382  
99%RHA-I  
FALL HEIFER CALF

From this cow family:

**Ryan-Vu Reginald Emblem EX-90**

•Nom. All-American Fall Calf 2014

Emblem's daughter:

**Ms Ryan-Vu Beemer Eraser VG-88 2-09**

2-01 2x 365d 24,740 3.5 874 3.0 752"

•1st Sr. 2 Year Old, Intermediate & Res. Grand

Champion, Western Classic 2018

•2nd Sr. 2 Year Old, California State Show 2018

•Res. Int. Champion California State Fair 2018

**R-E-W Seaver-ET**

137012381 EX-90 ST \*TR \*TP \*TY \*TL \*TD

PTA -829M -49F -16P 99R 12/20

PTA +1.05T +.83UDC +.93FLC GTPI +1709

**Ryan-Vu Braxton Episode-ET**

141545066 Excellent-92 EEEEE 2E 6-01

5-09 2x 314d 33,460 3.0 1017 2.9 984

4-08 2x 305d 28,670 3.5 996 2.9 822

3-08 2x 332d 29,220 3.3 960 2.8 804

2-03 2x 365d 28,870 3.3 960 3.0 856

Life: 1453d 136,830 3.2 4444 2.8 3887

Maternal sister to Episode:

**Ryan-Vu Talent Earrings EX-91 EX-MS**

5-06 2x 365d 32,480 3.3 1084 3.1 999

3rd through 9th Dams:

**Ryan-Vu Duplex Emerald-ET EX-91**

3-11 2x 365d 35,890 3.6 1276 2.9 1023

Life: 1157d 103,230 3.5 3603 2.9 2975

•Res. All-Wisconsin Summer Yearling 2007

•1st Summer Yrlg. Midwest Fall National 2007

**Budjon-JK Encore Elegant-ET EX-92 2E GMD**

7-08 2x 365d 41,090 3.4 1412 3.0 1224

Life: 1743d 152,890 3.8 5735 3.1 4670

**Krull Broker Elegance EX-96 3E GMD DOM**

5-07 2x 365d 40,950 3.7 1522 3.3 1350

Life: 2356d 183,710 3.7 6878 3.4 6267

•HM All-American Aged Cow 1999 & 2000

•HM All-Canadian Mature Cow 1999

•1st 125,000 lb. Cow Int'l Holstein Show 2000

**Krull Starbuck Excellency EX-90 GMD DOM**

3-03 2x 365d 27,140 3.5 937 3.4 930

**Krull TT Excellency EX-90 EX-MS DOM**

3-02 2x 363d 24,319 3.5 862 3.4 829

**Krull Boot Mark Excellency EX-92 2E GMD**

6-06 2x 365d 27,410 3.8 1040 3.1 868

Life: 3026d 201,440 3.5 7105 3.0 4634

**Krull Kingstead Excellency EX-92 4E GMD**

12-4 2x 323d 21,920 3.5 772

Life: 3364d 179,790 3.6 6436



*Quest for the Franchise Kind at Maple-Leigh Futures*



**RYAN-VU GOLDWYN RAVISH-ET**  
*All-American Spring Yearling 2018*  
 Maternal Sister to Dam of Lot 24



**RYAN-VU DOORMAN RISIN SHINE**  
*Res. Jr. All-American Fall Yearling 2018*  
 Full Sister to Dam of Lot 24



**RYAN-GEIGER A RISING STAR**  
**"EX-94 2E"**  
 Granddam of Lot 24



**RYAN-VU DAMION RELISH**  
*2x All-American nominee*  
 Same Family as Lot 24

**24**

**RYAN-VU D LAMBDA ROSTER**

Dylan & Cameron Ryan  
 N4067 Twin Oaks Dr.  
 Fond du Lac, WI 54937  
 920.960.1449 Chad

840003228657931 • Born March 7, 2021  
 99%RHA-I  
 SPRING HEIFER CALF

Same cow family as Roster:  
**Ryan-Vu Goldwyn Ravish-ET**  
 • *All-American Spring Yearling 2018*  
 • *Nom. All-Canadian 2017 & 2018*  
**Ryan-Geiger Gwatwd Reaction EX-91**  
 • *Nom. Jr. All-American Winter Yearling 2014*  
 • *All-Wisconsin Winter Yearling 2014*  
**Ryan-Vu Brokaw Reaction-ET VG-88**  
 • *Nom. All-American Spring Heifer Calf 2014*

**Farnear Delta-Lambda-ET**

3125993715 \*TR \*TP \*TC \*TY \*TV \*TL \*TD  
 PTA +1141M +48F +43P 98R 12/20  
 PTA +2.61T +2.77UDC +.90FLC 97R 12/20  
 GTPI +2745

**Ryan-Vu Doorman Renada-ET**

3203354180  
 • *Will be classified April 9th*

*Full sister to Renada:*

**Ryan-Vu Doorman Risin Shine VG-85**  
 • *HM Jr. All-American Fall Calf 2018*  
 • *Res. Jr. All-American Fall Yearling 2019*

*Same cow family:*

**Ryan-Vu Damion Relish**  
 • *Nom. All-American Spring Calf 2012*  
 • *Nom. All-American Spring Yrlg 2013*

**Val-Bisson Doorman-ET**

CAN107281711 EX-90 ST \*TY \*TV \*TL \*TD  
 PTA -446M +15F +10P 99R 12/20  
 PTA +2.48T +1.63UDC +.80FLC GTPI +2200

**Ryan-Geiger A Rising Star**

1411069854 Excellent-94 EEEEE 2E 8-00  
 5-04 2x 365d 33,000 4.5 1478 2.9 970  
 6-08 2x 363d 31,120 4.5 1400 3.0 931  
 4-05 2x 300d 27,060 4.4 1201 2.9 796  
 2-05 2x 365d 25,080 4.5 1120 3.2 814  
 7-10 2x 108d 12,905 4.0 512 2.9 372"RIP  
 Life: 1756d 143,500 4.4 6342 3.0 4374

*Maternal sisters to Rising Star:*

**Ryan-Geiger Durham Radiant EX-93 2E**  
 7-05 2x 365d 31,350 3.4 1051 3.1 971  
**Ryan-Geiger CS Rockstar-ET EX-90 EX-MS**  
 3-03 2x 309d 26,440 3.3 885 2.7 718

*3rd through 9th Dams:*

**Ms CCB Adolph Roxette EX-93 3E**  
 7-06 2x 365d 41,900 4.0 1671 2.8 1179  
 Life: 2195d 185,720 4.0 7494 3.0 5523  
 • *HM All-American Summer Yearling 2004*  
 • *All-Wisconsin Summer Yrlg. 2004*  
**Hanoverhill Rudol Rachel-ET VG-86 VG-MS**  
 2-05 2x 365d 30,380 3.9 1182 3.2 957  
**C Bond Haven Mark Roxy-ET EX-95 5E DOM 5\***  
 9-05 3x 365d 39,970 3.4 1376 3.0 1210  
 Life: 3272d 237,820 3.7 8703 2.9 6995  
**Mil-R-Mor Roxette EX-90 GMD DOM 30\***  
 7-01 2x 365d 24,530 4.7 1153  
**C Glenridge Citation Roxy EX-97 4E GMD 6\***  
 10-1 2x 365d 25,280 4.2 1061  
 Life: 3620d 209,784 4.5 9471  
 • *Queen of the Breed I & II*  
**C Norton Court Model Vee EX-90 6\***  
 • *All-American Produce of Dam 1977-78-79*  
**Norton Court Reflection Val VG-CAN 5\***



**RYAN-VU EMBASSY PATRIOT "EX-91 EX-MS"**  
Dam of Lot 25

**25**

**RYAN-VU SELECT PACKAGE**

Chad & Mark Ryan  
N4067 Twin Oaks Dr.  
Fond du Lac, WI 54937  
920.948.2449 Mark  
920.960.1449 Chad

840003211549216 • Born December 4, 2020 H.N. 400  
99%RHA-I  
WINTER HEIFER CALF

**Avant-Garde Unix Select-ET**

3149135073 \*TR \*TP \*TC \*TY \*TV \*TL \*TD  
PTA -369M +33F -2P 80R 12/20  
PTA +3.06T +2.60UDC +.76FLC 78R 12/20  
GTPI +2339

**Ryan-Vu Embassy Patriot**

3124063802 Excellent-91 EEEEE 4-09  
3-02 2x 365d 36,360 3.9 1400 3.0 1088"  
4-04 2x 304d 28,480 3.2 923 3.0 843"  
2-04 2x 271d 18,895 4.1 782 3.1 583"  
5-06 2x 218d 18,324 2.6 481 3.1 569"  
6-09 2x 62d 7,253 3.4 243 2.9 209"RIP  
•2nd Jr. 3 Year Old District 10 Show 2017

**Croteau Lesperron Unix-ET**

CAN107567492 EX-96 ST \*TY \*TV \*TL \*TD  
PTA +548M +26F +12P 99R 12/20  
PTA +2.40T +2.40UDC -.05FLC GTPI +2355

**Walnutlawn McCutchen Summer-ET**

CAN11120480 Excellent-95-2E 9\*  
1-10 2x 365d 27,002 4.6 1237 3.3 888

**Ryan-Crest Embassy-ET**

140208285 \*TY \*TV \*TL  
PTA -957M -7F -21P 97R 12/20  
PTA +1.24T +.55UDC +.68FLC GTPI +1758

**Ridgeville Dex Patriot**

139063833 Very Good-86 3-10  
4-07 2x 316d 26,880 4.0 1067 3.3 878  
2-05 2x 308d 24,580 3.9 952 3.1 751  
3-06 2x 293d 23,810 3.8 901 3.1 745

*3rd through 6th Dams:*

Ridgeville Aspen Penny EX-93 3E  
9-02 2x 364d 37,040 3.2 1180 2.9 1064  
Life: 2392d 205,240 3.4 6981 3.0 6143  
Ridgeville Royal Princess VG-87  
5-03 2x 286d 20,710 3.6 745 3.0 616  
Life: 1886d 127,350 3.0 3767 2.9 3756  
Hy-Lander Odin Pansy VG-87  
9-10 2x 346d 25,090 3.7 921 3.0 759  
Life: 2747d 165,190 3.5 5733 3.0 4965  
Hy-Land-Acres Mars Patti VG-85 VG-MS  
4-07 2x 365d 28,390 3.4 972 2.7 753  
Life: 1646d 111,270 3.3 3693 2.7 2991



*Quest* FOR  
THE  
FRANCHISE  
*@Maple-Leigh*  
Futures

Red & White Selections

*Quest for the Franchise Kind at Maple-Leigh Futures*



**CLAQUATO APPLE BRANDY-RED "EX-90 EX-MS"**

All-American R&W Jr. 3 Year Old 2020

Lot R1

**R1**

**CLAQUATO APPLE BRANDY-RED**

Maple-Leigh Futures, Abe Light and  
Dan Van de Pol  
N4556 County Road P  
Delavan, WI 53115-2990  
262.949.4620 Tanner

840003141199147 • Born March 4, 2017  
FOUR YEAR OLD

Fresh: March 1, 2021

Excellent-90 EEEVE 3-06  
2-11 2x 255d 17,670 3.9 687 3.2 557  
•All-American R&W Jr. 3 Year Old 2020  
•1st Jr. 3 Year Old NA R&W Open Show 2020  
•3rd Jr. 3 Year Old WI Champ. R&W Show 2020

**Luck-E Awesome-Red**

72186769 \*CV \*TC \*TY \*TL \*TD  
PTA -1798M -62F -59P 99R 12/20  
PTA +2.02T +2.80UDC +.76FLC 98R 12/20  
GTPI + 1404

**Claquato Ap Dumpling-Red-ET**

74025596 Excellent-92 EEEEE 5-05

Full sister to Dumpling:

Claquato Apple Cookie-ET \*RC EX-90

Cookie's daughter:

Claquato Apple Turnover-Red VG-87

•Nom. All-American R&W Jr. 2 Year Old 2019

Maternal sister to Dumpling:

Claquato D Applesauce-Red

•Nom. All-American R&W Fall Heifer Calf 2020

•1st Fall Calf & Jr. Champ. WI Champ. R&W 2020

**Apples Absolute-Red-ET**

139358472 EX-94 \*CV \*TC \*TY \*TL \*TD  
PTA -1954M -15F -25P 99R 12/20  
PTA +2.16T +2.39UDC +1.59FLC GTPI +1534

**Luck-E Advent Asia-ET \*RC**

63437444 Excellent-94 EEEEE 3E \*RC \*TL \*TD  
6-02 2x 365d 40,150 4.9 1984 3.1 1261

**Air-Osa-Mle Malone-Red-ET**

71304165 VG-86 \*TP \*TY \*TV \*TL \*TD  
PTA -721M -45F -9P 99R 12/20  
PTA +1.18T +.26UDC +.49FLC GTPI +1594

**Chameleon Apple Fritter-ET \*RC**

70568161 Excellent-91 EEVEE 2E \*RC \*TL \*TD

3rd through 9th Dams:

Premium-Farms Adv Adonis-ET \*RC EX-92 2E

5-10 2x 365d 34,310 4.3 1469 3.3 1146  
Life: 1435d 104,540 4.2 4431 3.5 3633

•Oregon Futurity Winner 2009

Marks Ally Rubens Alanis-ET EX-90

4-06 2x 365d 31,950 4.1 1317 3.6 1149  
Life: 2799d 200,690 4.2 8468 3.5 6333

•Oregon Futurity Winner 2004

Maternal sister to Alanis:

Marks Ally Durham Africa-ET EX-95 2E

6-10 2x 365d 42,060 3.7 1550 2.9 1216  
Marks Emory Ally-ET EX-91 2E

2-08 2x 365d 34,590 5.1 1775 3.2 1112"

Meadowood Mark Alicia-ET 3E-90 GMD DOM

5-10 2x 365d 37,850 4.0 1514 3.0 1123  
Life: 2755d 239,690 3.9 9430 3.1 7356

•All-Oregon Jr 2 Year Old 2006

Cressy Sexation Arlene VG-87 GMD DOM

5-10 2x 365d 30,620 3.9 1208 3.3 1004  
Life: 2336d 175,200 3.7 6524 3.3 3166

Cressey K P Chief Arlene VG-85

6-06 3x 365d 37,670 4.2 1581

Krugs Duralyne Chief Arlene VG-87

8-08 3x 365d 27,190 4.1 1121



*Quest for the Franchise Kind at Maple-Leigh Futures*



**HILROSE ALTITUDE AUDI-RED-ET**  
*HM All-American R&W Spring Calf 2020*  
 Full Sister to Lot E



**HILROSE ALTITUDE AERO-RED-ET**  
*Res. Jr. All-American R&W Spring Calf 2020*  
 Full Sister to Lot E



**HILROSE ADVENT ANNA-RED-ET**  
**"EX-95 3E" GMD**  
*2x Res. All-American R&W*  
 Dam of Lot E; Third Dam of Lot R2

**E**

Choice

**FIRST CHOICE FEMALE**

Hilrose Dairy LLC  
 N426 Military Rd.  
 Sherwood, WI 54169-9796  
 920.378.0869 Joe  
 920.450.3047 Andy  
 920.205.4976 Jeff

**Farnear Altitude-Red-ET**

3128013348 \*TC \*TY \*TV \*TL \*TD  
 PTA -130M +15F +5P 80R 12/20  
 PTA +2.84T +2.31UDC +1.56FLC 79R 12/20  
 GTPI +2194

**Hilrose Advent Anna-Red-ET**

69005117 Excellent-95 EEEEE 3E GMD  
 7-02 2x 365d 47,040 5.2 2456 3.3 1579  
 8-03 2x 365d 45,250 4.9 2227 3.2 1427  
 10-3 2x 305d 35,200 5.6 1984 3.2 1109  
 Life: 2843d 305,760 4.8 14540 3.2 9871  
 •Wisconsin Cow of the Year 2018  
 •Nasco Int'l Type & Production Winner 2018  
 •Nom. All-American R&W Production Cow 2018  
 •Nom. All-American R&W Dam & Daughter 2017-18  
 •Res. All-American R&W 125,000 lb. Cow 2017  
 •Res. All-American R&W Aged Cow 2016  
 •2nd Aged Cow International R&W Show 2016  
 •Nom. All-American R&W 5 Year Old 2015  
 •National Elite Performer

Three (3) female pregnancies due September, 2021

TERMS: 35% Down; BALANCE DUE: @ 4 months

Full sisters to choice:

**Hilrose Altitude Aero-Red-ET**  
 •Res. Jr. All-American R&W Spring Calf 2020  
 •1st Spring Calf Wisconsin R&W Show 2020  
**Hilrose Altitude Audi-Red-ET**  
 •HM All-American R&W Spring Calf 2020

Maternal sisters to choice:

**Hilrose Avalnch Amazon-ET \*RC**  
 •2nd Fall Calf Mexico National Show 2019  
**Hilrose Unstbull Aba-Red-ET VG-87**

Maternal sisters to choice:

**Hilrose Darwynn Angie-Red EX-93**  
 4-09 2x 365d 49,780 4.3 2161 3.1 1555  
 •Nom. All-American R&W Dam & Daughter 2018  
**Hilrose Barbwire Autumn-Red EX-90 EX-MS**  
 5-02 2x 365d 38,500 4.3 1644 3.4 1321  
**Hilrose DB Allie-Red-ET EX-90 EX-MS**  
 •1st Jr. 2 Year Old Mideast Fall Nat'l R&W 2018  
 •Dam of All-American R&W Winter Hfr. Calf 2019  
**Hilrose Avalanche Adel-Red-ET VG-88**  
 •Res. All-American Milking Yearling 2020  
 •2nd Milking Yrlg NA R&W Open Show 2020  
**Hilrose Avalnch Addy-Red-ET VG-87**  
 •Nom. All-American R&W Milking Yearling 2020  
 •1st Milking Yearling Wisconsin R&W Show 2020

**KHW Kite Advent-Red-ET**

133002953 EX-94 \*TV \*TL \*TD  
 GTPI +1606

**Hilrose Rubens Ashlyn \*RC**

62762950 Excellent-91 VEVEE GMD \*RC  
 4-06 2x 365d 35,290 3.5 1223 3.1 1097  
 2-02 2x 365d 27,530 3.9 1083 3.0 825

Maternal sisters to Ashlyn:

**Hilrose Advent Autumn-Red EX-91**  
 •Res. All-American R&W 4 Year Old 2009  
**Hilrose Advent Allie-Red-ET EX-91 GMD 2\***  
 •Nom. All-American R&W Milking Yrlg. 2009

3rd through 10th Dams:

**Wilstar Derry Alissa-ET \*RC** EX-91 2E GMD  
 5-08 2x 365d 45,920 4.7 2151 3.0 1381  
**Wilstar-RS Ldr Angel-Red-ET EX-91 2E GMD**  
 4-07 2x 365d 36,810 4.4 1613 3.1 1152  
**Dreamstreet Enhancer Alicia 3E-94 GMD DOM**  
 8-05 2x 365d 36,370 4.9 1773 2.9 1069  
 Life: 3559d 224,670 4.4 9974 3.1 7072  
**Dreamstreet Triple Ali-Red-ET EX-90**  
**Cha-Liz R Maple B Ann EX-91 2E**  
**Cha-Liz F Mini Ann B EX-92 3E**  
**Cha-Liz P V Ann Adeu B EX-92 2E**  
**Wenron Adeu Ann Champion B 3E-91 GMD**

*Quest for the Franchise Kind at Maple-Leigh Futures*



**HILROSE AVALNCH ADDY-RED-ET  
"VG-87"**

*Nom. All-American R&W Milking Yearling 2020*  
Maternal Sister to Lot E  
Maternal Sister to Granddam of Lot R2



**HILROSE AVALANCHE ADEL-RED-ET  
"VG-88"**

*Res. All-American R&W Milking Yearling 2020*  
Maternal Sister to Lot E  
Maternal Sister to Granddam of Lot R2



**HILROSE DB ALLIE-RED-ET "EX-90"**

Maternal Sister to Lot E  
Maternal Sister to Granddam of Lot R2

**R2**

**HILROSE MOOVIN ADELINA-RED**

Hilrose Dairy LLC  
N426 Military Rd.  
Sherwood, WI 54169-9796  
920.378.0869 Joe  
920.450.3047 Andy  
920.205.4976 Jeff

**Lindenright Moovin-ET \*RC**

CAN12873743 \*RC \*TC \*TY \*TV \*TL \*TD  
PTA -197M -2F -1P 81R 12/20  
PTA +3.79T +3.07UDC +2.44FLC 80R 12/20  
GTPI + 2154

**Hilrose Jordy America-Red**

3141071466 Very Good-87 2-08  
2-00 2x 276d 22,980 4.7 1000 3.1 655"RIP

Maternal sisters to Atlas:

- Hilrose DB Allie-Red-ET EX-90 EX-MS
- 1st Jr. 2 Year Old Mideast Fall Nat'l R&W 2018
- Dam of All-American R&W Winter Hfr. Calf 2019
- Hilrose Avalanche Adel-Red-ET VG-88
- Res. All-American Milking Yearling 2020
- Hilrose Avalnch Addy-Red-ET VG-87
- Nom. All-American R&W Milking Yearling 2020

840003204898116 • Born June 1, 2020 H.N. 1740  
99%RHA-I  
SUMMER YEARLING

**Dymenthalm Mr App Avalanche-Tw**

CAN11957107 \*RC \*CV \*TY \*TL \*TD  
PTA +25M +4F -1P 98R 12/20  
PTA +3.92T +2.88UDC +2.52FLC GTPI +2125

**Lindenright Bradnick Moovin On**

CAN11470454 VG-87-2Y-CAN 18\*  
4-06 2x 365d 35,875 5.3 1900 3.2 1149

**Cycle McGucci Jordy-Red**

3131666411 \*CV \*TC \*TY \*TL \*TD  
PTA -971M -21F -36P 97R 12/20  
PTA +2.93T +2.16UDC +2.94FLC GTPI +1760

**Hilrose Malone Atlas-Red-ET**

3134165123 Excellent-90 EX-MS 3-06  
3-00 2x 344d 31,830 3.5 1110 3.1 1002  
2-00 2x 311d 26,130 3.1 818 3.1 809

Maternal sisters to Atlas:

- Hilrose Darwynn Angie-Red EX-93
- 4-09 2x 365d 49,780 4.3 2161 3.1 1555
- Nom. All-American R&W Dam & Daughter 2018
- Hilrose Barbwire Autumn-Red EX-90 EX-MS
- 5-02 2x 365d 38,500 4.3 1644 3.4 1321

3rd through 11th Dams:

- Hilrose Advent Anna-Red-ET EX-95 3E GMD
- 7-02 2x 365d 47,040 5.2 2456 3.3 1579
- Life: 2843d 305,760 4.8 14540 3.2 9871
- Wisconsin Cow of the Year 2018
- Nasco Int'l Type & Production Winner 2018
- Nom. All-American R&W Production Cow 2018
- Res. All-American R&W 125,000 lb. Cow 2017
- Res. All-American R&W Aged Cow 2016
- Nom. All-American R&W 5 Year Old 2015
- Wilstar Derry Alissa-ET \*RC EX-91 2E GMD
- 5-08 2x 365d 45,920 4.7 2151 3.0 1381
- Wilstar-RS Ldr Angel-Red-ET EX-91 2E GMD
- 4-07 2x 365d 36,810 4.4 1613 3.1 1152
- Dreamstreet Enhancer Alicia 3E-94 GMD DOM
- 8-05 2x 365d 36,370 4.9 1773 2.9 1069
- Life: 3559d 224,670 4.4 9974 3.1 7072
- Dreamstreet Triple Ali-Red-ET EX-90
- 5-02 2x 365d 24,380 3.9 962 3.4 841
- Cha-Liz R Maple B Ann EX-91 2E
- 7-10 2x 365d 23,290 3.9 909
- Cha-Liz F Mini Ann B EX-92 3E
- 7-09 2x 305d 19,080 3.7 712
- Cha-Liz P V Ann Adeu B EX-92 2E
- 10-0 2x 347d 23,760 4.0 962
- Life: 3200d 196,887 3.7 7371
- Wenron Adeu Ann Champion B 3E-91 GMD
- 7-02 2x 305d 23,948 3.6 868
- Life: 3600d 196,626 3.7 7187



*Quest for the Franchise Kind at Maple-Leigh Futures*



**MILKSOURCE TAEYN-ET \*RC**  
*All-American Summer Yearling 2018*  
 Maternal Sister to Lots R3 & R4



**STRANS-JEN-D TEQUILA-RED-ET "EX-96 2E"**  
*2x Grand Champion International R&W Show*  
 Dam of Lots R3 & R4

**R3**

**SIEMERS TQUILA 34499-RED-ET**

Siemers Holstein Farm Inc.  
 14421 Mineral Springs Rd.  
 Newton, WI 53063  
 920.374.0606 Dan  
 920.374.0618 Paul  
 920.946.2164 Tyler Schafer  
 920.946.8525 Jordan

**Mr Affection Analyst-Red-ET**

3136496608 \*TP \*TC \*TY \*TV \*TL \*TD  
 PTA -29M -21F -18P 79R 12/20  
 PTA +3.11T +2.58UDC +1.96FLC 78R 12/20  
 GTPI +1983

**Strans-Jen-D Tequila-Red-ET**

141024338 Excellent-96 EEEEE 2E \*TL \*TD  
 6-04 2x 365d 32,840 4.3 1428 3.2 1054  
 4-10 2x 293d 27,840 4.4 1231 3.0 842  
 Life: 1512d 118,510 4.5 5327 3.2 3768  
 •Unanimous All-American R&W 4 Year Old 2015  
 •Grand Champion International R&W Show 2015  
 •Unanimous All-American R&W Sr 3 Year Old 2014  
 •Nom. AA & AC Sr. 3 Year Old 2014  
 •Grand Champion International R&W Show 2014  
 •Res. All-American R&W Sr. 2 Year Old 2013  
 •Grand Champion MN State Holstein Show 2013  
 •Int. & Res. Gr. Champ. MN State R&W 2013  
 •Jr. Champion MN State Holstein Show 2012

840003218555862 • Born December 2, 2020 H.N. 34499  
 99%RHA-I  
 WINTER HEIFER CALF

Maternal sisters to 34499:

**Milksource Tantrum-Red-ET**

•Unanimous All-American R&W Winter Yrlg. 2020  
 •1st Winter Yrlg. & Jr.Champ. NA Open R&W 2020

**Milksource Thunder-Red-ET**

•Unanimous All-American R&W Fall Calf 2019  
 •Supreme Jr. Champion WDE Open & Jr 2019  
 •All-American R&W Fall Yearling 2020

**Milksource Taelyn-ET**

•All-American Summer Yearling 2018  
 •Junior Champion International Show 2018  
 •Reserve Supreme Jr. Champion WDE 2018

**Scientific Director-Red-ET**

138551069 EX-90 \*TV \*TL \*TD  
 PTA -2061M -29F -42P 97R 12/20  
 PTA +.89T +.48UDC -.02FLC GTPI +1559

**Jen-D Devil Tiffany-Red**

62918023 Excellent-95 3E EEEEE 9-05  
 8-07 2x 365d 36,170 4.3 1546 3.0 1082  
 6-06 2x 365d 36,140 4.1 1472 3.1 1128  
 Life: 2282d 189,780 4.2 8060 3.1 5867  
 •9x All-American R&W nominee  
 •Unanimous All-American R&W Dam & Dtr 2016  
 •Grand Champion Midwest Spring R&W Show 2014  
 •Grand Champion MN State Fair R&W '09, '12, '14

**TEQUILA**

•Res. All-American R&W Aged Cow 2017  
 •HM All-Canadian R&W Senior Cow 2017  
 •2nd Aged Cow Int'l R&W & RAWF 2017  
 •Grand Champion WI State R&W Show 2017  
 •Grand Champion WI Spring R&W Show 2017  
 •Res. All-American R&W 5 Year Old 2016  
 •Grand Champion Midwest Spr. R&W Show 2016  
 •Res. All-American R&W Produce of Dam 2013  
 •Res. All-American R&W Dam & Daughter 2013

**TIFFANY**

•HM All-American R&W Aged Cow 2013  
 •Res. All-American R&W Produce of Dam 2013  
 •Res. All-American R&W Dam & Daughter '12 & '13  
 •Res. Grand Champion Midwest Fall Nat'l 2013  
 •2nd Aged Cow International R&W Show 2013  
 •Grand Champion Mideast Fall Nat'l R&W 2012  
 •Supreme Champion MN State Fair 2011  
 •Jr. Champion Midwest Spring R&W Show 2008  
 •All-American R&W Winter Calf 2007

**Dutchline Red Devil-Red**

CAN9513100 EX-90 \*TV \*TL  
 PTA -1400M -43F -54P +.54T TPI +1580 12/20

**Jen-D Pred Tasha-Red**

61128560 Very Good-88 EX-MS 5-03  
 4-07 2x 365d 31,470 2.7 859 3.2 998  
 3-04 2x 365d 27,620 3.0 837 2.9 801

*Quest for the Franchise Kind at Maple-Leigh Futures*



**MILKSOURCE THUNDER-RED-ET**  
2x All-American R&W  
Maternal Sister to Lots R3 & R4



**MILKSOURCE TANTRUM-RED-ET**  
All-American R&W Winter Yearling 2020  
Maternal Sister to Lots R3 & R4

**R4**

**MILKSOURCE -RED-ET**

Martin Kinyon  
32399 Moss Hollow Rd.  
Lone Rock, WI 53556  
608.604.5091

**Farnear Altitude-Red-ET**

3128013348 \*TC \*TY \*TV \*TL \*TD  
PTA -130M +15F +5P 80R 12/20  
PTA +2.84T +2.31UDC +1.56FLC 79R 12/20  
GTPI +2194

**Strans-Jen-D Tequila-Red-ET**

141024338 Excellent-96 EEEEE 2E \*TL \*TD  
6-04 2x 365d 32,840 4.3 1428 3.2 1054  
4-10 2x 293d 27,840 4.4 1231 3.0 842  
Life: 1512d 118,510 4.5 5327 3.2 3768  
•Unanimous All-American R&W 4 Year Old 2015  
•Grand Champion International R&W Show 2015  
•Unanimous All-American R&W Sr 3 Year Old 2014  
•Nom. AA & AC Sr. 3 Year Old 2014  
•Grand Champion International R&W Show 2014  
•Res. All-American R&W Sr. 2 Year Old 2013  
•Grand Champion MN State Holstein Show 2013  
•Int. & Res. Gr. Champ. MN State R&W 2013  
•Jr. Champion MN State Holstein Show 2012

pending • Born March , 2021  
99%RHA-I  
SPRING HEIFER CALF

Maternal sisters to Lot R4:

**Milksource Tantrum-Red-ET**

- Unanimous All-American R&W Winter Yrlg. 2020
- 1st Winter Yrlg. & Jr.Champ. NA Open R&W 2020

**Milksource Thunder-Red-ET**

- Unanimous All-American R&W Fall Calf 2019
- Supreme Jr. Champion WDE Open & Jr 2019
- All-American R&W Fall Yearling 2020

**Milksource Taelyn-ET**

- All-American Summer Yearling 2018
- Junior Champion International Show 2018
- Reserve Supreme Jr. Champion WDE 2018

**Scientific Director-Red-ET**

138551069 EX-90 \*TV \*TL \*TD  
PTA -2061M -29F -42P 97R 12/20  
PTA +.89T +.48UDC -.02FLC GTPI +1559

**Jen-D Devil Tiffany-Red**

62918023 Excellent-95 3E EEEEE 9-05  
8-07 2x 365d 36,170 4.3 1546 3.0 1082  
6-06 2x 365d 36,140 4.1 1472 3.1 1128  
Life: 2282d 189,780 4.2 8060 3.1 5867  
•9x All-American R&W nominee  
•Unanimous All-American R&W Dam & Dtr 2016  
•Grand Champion Midwest Spring R&W Show 2014  
•Grand Champion MN State Fair R&W '09, '12, '14

**TEQUILA**

- Res. All-American R&W Aged Cow 2017
- HM All-Canadian R&W Senior Cow 2017
- 2nd Aged Cow Int'l R&W & RAWF 2017
- Grand Champion WI State R&W Show 2017
- Grand Champion WI Spring R&W Show 2017
- Res. All-American R&W 5 Year Old 2016
- Grand Champion Midwest Spr. R&W Show 2016
- Res. All-American R&W Produce of Dam 2013
- Res. All-American R&W Dam & Daughter 2013

**TIFFANY**

- HM All-American R&W Aged Cow 2013
- Res. All-American R&W Produce of Dam 2013
- Res. All-American R&W Dam & Daughter '12 & '13
- Res. Grand Champion Midwest Fall Nat'l 2013
- 2nd Aged Cow International R&W Show 2013
- Grand Champion Mideast Fall Nat'l R&W 2012
- Supreme Champion MN State Fair 2011
- Jr. Champion Midwest Spring R&W Show 2008
- All-American R&W Winter Calf 2007

**Dutchline Red Devil-Red**

CAN9513100 EX-90 \*TV \*TL  
PTA -1400M -43F -54P +.54T TPI +1580 12/20

**Jen-D Pred Tosha-Red**

61128560 Very Good-88 EX-MS 5-03  
4-07 2x 365d 31,470 2.7 859 3.2 998  
3-04 2x 365d 27,620 3.0 837 2.9 801





**MISS BEAUTYS BLACK VELVET-ET "EX-92"**

*Res. All-American Sr. 3 Year Old 2019*

Dam of Lot R5

**R5**

**DUCKETT -ET**

Duckett Holsteins  
7285 County Rd S  
Rudolph, WI 54475  
715.459.6480 Mike

pending • Born December , 2020

99%RHA-I

WINTER HEIFER CALF

*Maternal sisters to Black Beauty:*

**Ms Exels Doorman Bella-ET EX-94**

•Nom. All-American 4 Year Old 2020

•3rd & BB&O 4 Year Old NA Open Show 2020

•Grand Champion California State Fair 2019

•3rd Sr. 2 Year Old Western Fall National 2018

**Ms Exels Solomon Bella-ET EX-93**

*Full sisters to Black Beauty:*

**Miss Beautys Bombshell-ET EX-93 2E**

5-00 2x 365d 37,965 4.7 1770 3.3 1256

**Ms Exels Goldwyn Beauty-ET EX-91**

**Mr Blondin Warrior-Red-ET**

CAN3139655530 \*TP\*TC\*TY\*TV\*TL\*TD

PTA -82M -3F -2P 80R 12/20

PTA +3.39T +2.18UDC +1.57FLC 78R 12/20

GTPI +2047

**Ms Beautys Black Velvet-ET**

3127699376 Excellent-92 EEEVE 4-00

3-06 2x 365d 34,710 4.3 1499 3.1 1090

2-06 2x 312d 26,760 4.8 1281 3.2 850

•Res. All-American Sr. 3 Year Old 2019

•2nd Sr. 3 Year Old Int'l Holstein Show 2019

•HHM All-American Sr. 2 Year Old 2018

•1st Sr. 2 Yr Old & Int. Ch. Mideast Sum. Nat'l '18

•4th Sr. 2 Year Old Int'l Holstein Show 2018

**Braedale Goldwyn**

CAN10705608 GP-84 GM Extra \*CD\*TY\*TV\*TL

PTA -728M -7F -13P 99R 12/20

PTA +.98T +.55UDC +.72FLC GTPI +1857

**Ms Exels Dundee Beauty**

62043862 Excellent-95 EEEEE 3E 10-0

8-09 2x 365d 36,180 4.3 1556 3.0 1089

6-09 2x 365d 29,870 4.8 1444 3.1 923

Life: 1887d 141,530 4.6 6537 3.3 4663

•Unanimous All-American Produce of Dam 2019

•Nom. All-Canadian Mature Cow 2013

•Unanimous All-American Aged Cow 2011

•Res. All-Canadian Mature Cow 2011

•1st Aged Cow Royal Winter Fair 2011

•1st Aged Cow Int'l Holstein Show 2011

•HHM All-American 5 Year Old 2010

•HM All-American 4 Year Old 2009

*3rd through 9th Dams:*

**Woodfield Integrity Belinda EX-93 2E**

5-09 3x 272d 30,210 3.9 1187 2.9 867

**Woodfield Jed Belinda-ET GP-81-2Y-CAN**

3-03 2x 361d 20,055 4.5 908 3.5 692

**Woodfield Raider Beulah VG-88**

4-00 2x 365d 24,595 4.4 1089 3.4 829

**Woodfield Warden Betty VG-87 2\***

4-03 2x 310d 21,475 4.0 849 3.5 747

**Dutchglen Haven Bonnie VG-85**

**Dutchglen Johanna VG-85 1\***

**Dutchglen Lady VG-85**

*Quest for the Franchise Kind at Maple-Leigh Futures*



**PAMPRD-ACRES AB IVY-RED-ET "EX-94 2E"**

All-American R&W Sr. 2 Year Old 2016  
Dam of Lot R6

**R6**

**GOLDEN-OAKS WR IRENA-RED-ET**

Golden Oaks Farm  
P.O. Box 37  
Wauconda, IL 60084-0037  
517.242.6458 Lucas Moser

840003213442325 • Born March 3, 2020 H.N. 9000  
99%RHA-I  
SPRING YEARLING

GPTA +2.99T +1.94UDC +2.02FLC 76R 12/20

*Maternal sisters to Irena:*

Golden-Oaks Imac Ivory \*RC VG-87 EX-MS  
1-10 3x 332d 24,240 4.1 992 3.4 828  
Golden-Oaks Impress-Red-ET VG-86 2y  
2-02 3x 305d 24,390 2.7 647 3.3 810  
Golden-Oaks Av Integrity-ET \*RC VG-87

**Mr Blondin Warrior-Red-ET**

CAN3139655530 \*TP\*TC\*TY\*TV\*TL\*TD  
PTA -82M -3F -2P 80R 12/20  
PTA +3.39T +2.18UDC +1.57FLC 78R 12/20  
GTPI +2047

**Pamprd-Acres AB Ivy-Red-ET**

142779950 Excellent-94 EEEEE 2E \*TL\*TD  
2-08 2x 365d 28,970 4.7 1353 3.6 1045  
5-05 3x 365d 37,900 3.4 1294 3.2 1213  
4-04 3x 340d 37,220 3.5 1286 3.0 1103  
•1st 5 Yr Old & Res. Gr. Ch. IL Champ. Sh. 2019  
•Nom. All-American R&W 4 Yr Old 2018  
•Grand Champion Illinois State Show 2018  
•6th 4 Yr Old International R&W Show 2018  
•2nd 4 Year Old Midwest Spring R&W Show 2018  
•Unanimous All-American R&W Sr. 2 Yr Old 2016  
•1st Sr 2 Year Old International R&W Show 2016  
•1st Sr. 2 Yr Old, Gr. & Sup. Ch., IL St. Fr. 2016  
•Nom. All-American R&W Fall Yearling 2015  
•1st Fall Yrlg. & Jr. Ch. Midwest Spring R&W 2015  
•1st Fall Calf Midwest Nat'l R&W Spr. Show 2014

**Apples Absolute-Red-ET**

139358472 EX-94 \*CV\*TC\*TY\*TL\*TD  
PTA -1954M -15F -25P 99R 12/20  
PTA +2.16T +2.39UDC +1.59FLC GTPI +1534

**Greenlea-TM Real AB-Red-ET**

69056689 Excellent-93 EEEEE 2E \*TL\*TD  
5-11 2x 365d 31,320 4.0 1246 3.0 933  
4-03 2x 365d 31,960 3.7 1171 3.1 980  
2-03 2x 340d 25,310 4.6 1156 3.0 763  
Life: 1724d 131,440 4.1 5346 3.1 4019  
•Nom. All-American R&W Sr. 3 Year Old 2013  
•1st Sr. 3 Year Old, Int. & Res. Grand Champion,  
All-American R&W Show 2013  
•Nom. All-American R&W Sr. 2 Year Old 2012  
•1st Sr. 2, Int. & HM Gr. Ch. Int'l R&W Jr. Sh. 2012

*3rd through 10th Dams:*

Cherrie-Kreek Beulah-Red-ET EX-92  
4-02 2x 365d 38,870 3.5 1363 3.2 1241  
•Grand Champion Int'l R&W Show 2008  
Pinehurst-FL Britney-ET \*RC \*RC EX-90  
4-09 2x 365d 29,000 4.0 1155 3.4 982  
Pinehurst Burgundy-Red-ET EX-90  
4-11 3x 365d 30,116 4.2 1258 3.4 1019  
•HM All-American R&W Senior Calf 1995  
•Nom. All-American R&W 2 Year Old 1998  
Pinehurst Beaujolais-Red EX-94 3E  
7-06 3x 365d 50,730 3.5 1780 2.6 1325  
•All-American R&W 1991 & 1994  
•Grand Champion Int'l R&W Show 1994  
•6x All-American R&W nominee  
Pinehurst Fascination-ET EX-90  
3-09 3x 365d 34,390 3.3 1145 2.8 970  
Pinehurst Pleasure EX-93 4E GMD  
8-09 3x 365d 35,770 3.6 1273  
•1st Jr. 2 Year Old Eastern National 1981  
Pinehurst Precious EX-95 4E GMD  
9-05 3x 365d 35,640 3.5 1257  
•All-American 5 Year Old 1982  
Jan-Com Fond Matt Matilda EX-97 5E GMD  
10-10 3x 365d 35,631 3.9 1391  
•Jr. All-American Aged Cow 1977





**MS-AOL CNTNDR REVIVE-RED-ET "EX-94"**  
 All-American R&W 5 Year Old 2019  
 Dam of Lot R7

**R7**

**MS REVIVE REGGAE-RED-ET**

Fairholm, Wapsi-Ana  
 and Triple S Farms  
 20755 90th St.  
 Anamosa, IA 52205-7712  
 319.480.3692 Josh

840003212772899 • Born September 9, 2020 H.N. 44  
 99%RHA-I  
 FALL HEIFER CALF

**Riverdown Unstopabull-Red**

CAN11801450 \*TY \*TV \*TL  
 PTA -223M -11F -13P 90R 12/20  
 PTA +2.67T +2.44UDC +1.74FLC 87R 12/20  
 GTPI +2144

**Ms-AOL Cntndr Revive-Red-ET**

3124588886 Excellent-94 EEVVEE 5-06  
 2-11 3x 365d 24,550 5.2 1269 3.1 759  
 5-01 3x 362d 25,750 4.8 1244 3.0 772  
 1-11 2x 296d 16,740 4.2 704 3.1 519  
 •All-American R&W 5 Year Old 2019  
 •1st 5 Year Old Int'l R&W Show 2019  
 •1st 5 Yr Old & Grand Champ. IA State Sh. 2019  
 •1st Jr. 3 Yr Old & Int. Ch. NY Spring R&W 2017

*Maternal sisters to Revive:*

**Ms-AOL DB Raspberry-Red-ET VG-88-3Y-CAN**

•Res. All-American R&W Sr. 2 Year Old 2019  
 •All-American R&W 2017 & 2018

**Ms-AOL Dback Raelynn-Red EX-91**

•Nom. All-American R&W Milking Yearling 2018

**Ms-AOL Relive-Red-ET**

•Res. All-American R&W Spring Calf 2020

**Ms-AOL Back Rockin-Red-ET EX-90**

•Nom. All-American R&W Sr. 2 Year Old 2020

**Patience Sholine Contender-Red**

CAN7483577 EX-95 ST \*TV \*TL  
 PTA -2677M -709F -75P 99R 12/20  
 PTA +1.13T +2.55UDC +.56FLC TPI +1519

**Miss Roxys Recovery-Red**

141367082 Excellent-92 EEEEE 2E \*TL \*TD  
 6-02 2x 305d 31,730 4.2 1331 3.0 957"  
 4-06 2x 305d 28,650 4.2 1211 2.9 838"  
 7-08 2x 291d 24,680 4.3 1072 2.9 709"  
 •HM All-American R&W Milking Yearling 2012

*Maternal sister to Recovery:*

**Parkvue Absolute Rap-Red-ET EX-94 2E**

•Res. All-American R&W Aged Cow 2020

*3rd through 11th Dams:*

**Galestone Ava Rae-Red-ET EX-91 EX-MS**

3-09 2x 329d 24,680 3.8 949 2.8 694

**Scientific Rubirae Socks-ET \*RC 3E-93 DOM**

5-08 2x 365d 43,050 4.2 1809 2.9 1250

Life: 2043d 154,160 4.1 6388 3.1 4753

**Scientific Jubilant Rae-ET \*RC EX-90 DOM**

5-11 2x 365d 38,880 4.1 1608 3.6 1403

•8 Excellent daughters

**Hanoverhill Tony Rae EX-96 3E GMD DOM 5\***

6-11 2x 365d 40,220 4.1 1661 3.3 1331

•HM All-American Jr. 2 Year Old 1988

•Nom. All-American 5 Year Old 1991

**C Hanoverhill TT Roxette-ET EX-94 2E GMD DOM**

10-0 3x 365d 35,040 4.3 1519 3.0 1063

•21 Excellent progeny

**Mil-R-Mor Roxette EX-90 GMD DOM 30\***

7-01 2x 365d 24,530 4.7 1153

**C Glenridge Citation Roxy EX-97 4E GMD 6\***

10-1 2x 365d 25,280 4.2 1061

Life: 3620d 209,784 4.5 9471

•Queen of the Breed I & II

**C Norton Court Model Vee EX-90 6\***

**Norton Court Reflection Val VG-CAN 5\***

*Quest for the Franchise Kind at Maple-Leigh Futures*

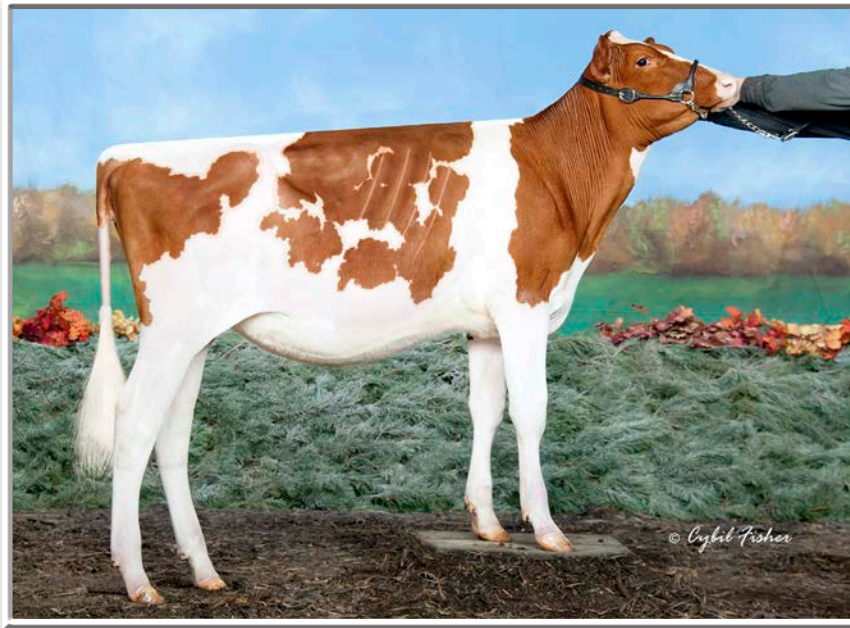

**DORLOY-K ARIST GLITZ-RED**  
All-American R&W Spring Heifer Calf 2020  
Full Sister to Lot R8



**MS TRIKOEBEL GLAMOUR-RED-ET**  
"EX-92"  
Dam of Lot R8



**JERLAND ADVENT GRETA-RED-ET**  
"EX-90 EX-MS"  
Granddam of Lot R8

**R8**

**DORLOY-K ARTST GLAXY-RED-ET**

Kelly Epperly  
501 W. Main St.  
Anna, OH 45302-8570  
937.658.3896

840003226827597 • Born December 3, 2020 H.N. 156  
99%RHA-I  
WINTER HEIFER CALF

Full sister to Glaxy:  
**Dorloy-K Arist Glitz-Red**  
•All-American R&W Spring Heifer Calf 2020

Maternal sister to Glaxy:  
**Trikoebel Diamnd Gem-Red-ET VG-86**  
•1st Spr. Yrlg. & Jr. Champ. Mideast Spring  
National R&W Show 2019  
•1st Spr. Yrlg. Mideast Spring Nat'l Hol. Sh. 2019

**Luck-E Aristocrat-Red**  
3141305454 \*TC \*TY \*TV \*TL \*TD  
PTA -549M +25F -12P 80R 12/20  
PTA +2.40T +1.53UDC +1.39FLC 80R 12/20  
GTPI +2065

**Ms Trikoebel Glamour-Red-ET**  
3009040787 Excellent-92 EEVVEE \*TL \*TD  
5-00 2x 365d 30,235 4.4 1329 3.5 1072"  
4-00 2x 336d 27,262 4.4 1312 3.1 864"  
2-01 2x 335d 23,253 4.9 1133 3.3 774"  
3-01 2x 247d 18,061 4.8 873 3.5 641"  
•Nom. All-American R&W 5 Year Old 2017  
•Nom. All-American R&W 4 Year Old 2016  
•HM All-American R&W Jr. 3 Year Old 2015  
•Nom. All-American R&W Jr. 2 Year Old 2014

**Patience Sholine Contender-Red**  
CAN7483577 EX-95 ST \*TV \*TL  
PTA -2677M -709F -75P 99R 12/20  
PTA +1.13T +2.55UDC +.56FLC TPI +1519  
**Jerland Advent Greta-Red-ET**  
140556566 Excellent-90 EEVVE 4-01  
2-04 2x 305d 17,340 4.8 836 3.5 609  
•Nom. All-American R&W 5 Year Old 2014

3rd through 11th Dams:  
**Scientific Grace-Red-ET EX-91 EEEEE**  
5-00 2x 365d 28,530 4.4 1260 3.5 1004  
•Nom. All-American R&W 2007 & 2008  
•1st Aged Cow Midwest Spring Nat'l R&W 2008  
•1st 5 Year Old Midwest Spring Nat'l R&W 2007  
**Scientific Raes Hope-Red-ET EX-92**  
4-03 2x 365d 36,894 3.5 1302 3.0 1101  
**Scientific Jubilant Rae-ET \*RC EX-90 DOM**  
5-11 2x 365d 38,880 4.1 1608 3.6 1403  
•8 Excellent daughters  
**Hanoverhill Tony Rae EX-96 3E GMD DOM 5\***  
6-11 2x 365d 40,220 4.1 1661 3.3 1331  
•HM All-American Jr. 2 Year Old 1988  
•Nom. All-American 5 Year Old 1991  
**C Hanoverhill TT Roxette-ET EX-94 2E GMD DOM**  
10-0 3x 365d 35,040 4.3 1519 3.0 1063  
•21 Excellent progeny  
**Mil-R-Mor Roxette EX-90 GMD DOM 30\***  
7-01 2x 365d 24,530 4.7 1153  
**C Glenridge Citation Roxy EX-97 4E GMD 6\***  
10-1 2x 365d 25,280 4.2 1061  
Life: 3620d 209,784 4.5 9471  
•Queen of the Breed I & II  
**C Norton Court Model Vee EX-90 6\***  
**Norton Court Reflection Val VG-CAN 5\***



*Quest for the Franchise Kind at Maple-Leigh Futures*

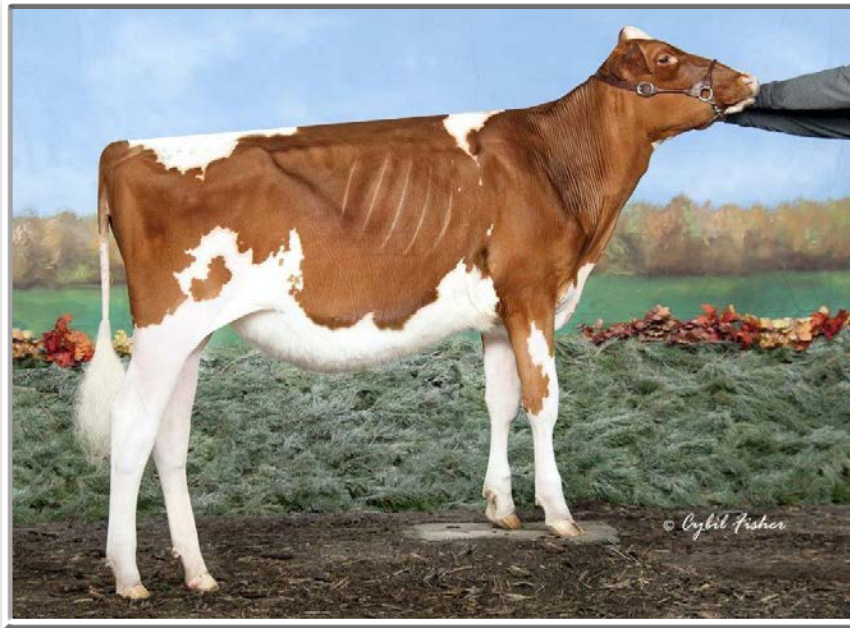

**BELLA-RIDGE WAR MARBLE-RED**  
*Jr. All-American R&W Winter Calf 2020*  
 Lot R9



**MARBLE**  
*Junior Champion NA Jr. R&W Show 2020*



**MARBLE**  
*Junior Champion Wisconsin Championship*  
*Junior R&W Show 2020*

**R9**

**BELLA-RIDGE WAR MARBLE-RED**

840003212876374 • Born December 1, 2019 H.N. 1153  
 99%RHA-1  
**WINTER YEARLING**

Jacob, Logan & Madison Harbaugh  
 and Adella & Ainsley Loehr  
 N11912 Graetz Rd.  
 Marion, WI 54950-9193  
 920.420.1524 Lynn  
 920.602.0101 Kurt

**Mr Blondin Warrior-Red-ET**

CAN3139655530 \*TP\*TC\*TY\*TV\*TL\*TD  
 PTA -82M -3F -2P 80R 12/20  
 PTA +3.39T +2.18UDC +1.57FLC 78R 12/20  
 GTPI +2047

**Bella-Ridge Maitai-Red-ET**

70543940 Excellent-90 EEEEEV 2E 6-06  
 4-11 2x 365d 29,730 4.3 1276 3.5 1026  
 3-04 2x 365d 31,930 3.7 1169 3.3 1053  
 2-00 2x 365d 26,470 3.9 1026 3.5 937  
 6-05 2x 278d 23,160 4.2 972 3.1 725  
 7-05 2x 324d 21,780 4.2 916 3.4 747  
 Life: 1964d 147,750 4.1 6063 3.4 5077

- Junior All-American R&W Winter Calf 2020
- HM All-American R&W Winter Calf 2020
- Nom. Jr. All-American Winter Calf 2020
- Junior Champion NA R&W Jr. Show 2020
- 1st Winter Calf NA Jr. R&W Show 2020
- 3rd Winter Calf NA Open R&W Show 2020
- Junior Champion WI Champ. R&W Jr. Show 2020
- Jr. All-Wisconsin R&W Winter Calf 2020
- Res. All-Wisconsin R&W Winter Calf 2020

• Entered in Midwest Spring National 2021

**Scientific Destry-ET \*RC**

138122625 EX-92 \*RC \*CD \*TY \*TV \*TL  
 PTA -968M -36F -11P 99R 12/20  
 PTA +1.20T +1.21UDC -.32FLC GTPI +1918

**JK-RG Adv Marble-Red-ET**

65395107 Very Good-86 VVVVV 3-03  
 2-06 2x 365d 27,090 3.6 976 3.2 880

Full sisters to Marble:

JK-RG Advent Earlene-Red-ET EX-94 3E  
 7-04 2x 334d 36,740 4.1 1503 3.0 1113  
 Ms KG Advent Darlene-Red-ET EX-93  
 5-00 2x 365d 30,130 3.3 983 3.5 1041  
 JK-RG Advent Arlene-Red-ET EX-93 2E  
 4-02 2x 305d 28,370 3.8 1068 3.0 838

3rd through 8th Dams:

Greenlea Rub Marlene-Red-ET EX-94 3E  
 3-07 2x 365d 35,390 4.0 1410 3.3 1175  
 Life: 1704d 137,870 3.6 5008 3.3 4615  
 • Nom. All-American R&W Aged Cow 2010  
 • All-American R&W 5 Year Old 2007  
 • Sr & Res. Gr. Ch. Grand Int'l R&W Show 2007  
 • Nom. All-American R&W 4 Year Old 2006  
 • Unanimous All-American R&W Sr. 3 Yr Old 2005  
 • All-American R&W Sr. 2 Year Old 2004  
 Bar-Lee Marker Mandy-Red-ET EX-94 3E  
 5-01 2x 355d 21,9209 4.4 963 3.4 742  
 Life: 2148d 128,689 4.0 5183 3.4 4378  
 • All-American R&W Sr. 2 Year Old 1999  
 • Res. All-American R&W Sr. 3 Year Old 2000  
 • All-American R&W 5 Year Old 2002  
 Bar-Lee Ms Marcy-Red-ET EX-92  
 4-10 2x 305d 25,610 4.6 1180 3.5 892  
 • All-American R&W Sr. 2 Year Old 1997  
 • Res. All-American R&W 5 Year Old 2000  
 C Filiale Jubilant Mali-Red EX-91  
 2-02 2x 365d 30,350 3.6 1091 3.0 923  
 • Res. All-American R&W Sr. 2 Year Old 1991  
 Beaulain Miki Volcan VG-86-CAN 4\*  
 5-01 2x 305d 29,930 3.5 1060 2.9 875  
 Life: 1680d 129,985 3.6 4686 3.1 4004  
 Beaulain Millie Merit VG-85-CAN 8\*

*Quest for the Franchise Kind at Maple-Leigh Futures*



**GREENLEA AD ACE-RED-ET "EX-93 2E"**  
 Res. All-American R&W Fall Yearling 2013  
 Dam of Lot R10



**MIK-NELS A CARAMAC-RED-ET "VG-85"**  
 HM Jr. All-American R&W Winter Yearling 2019  
 Maternal Sister to Lot R10

**R10**

**ZIEMS-DRSN WAR ANNA-RED-ET**

Tim & Leah Ziema  
 1397 Hillside Rd.  
 Cambridge, WI 53523  
 315.730.3312

**Mr Blondin Warrior-Red-ET**

CAN3139655530 \*TP \*TC \*TY \*TV \*TL \*TD  
 PTA -82M -3F -2P 80R 12/20  
 PTA +3.39T +2.18UDC +1.57FLC 78R 12/20  
 GTPI +2047

**Greenlea Ad Ace-Red-ET**

70257489 Excellent-93 EEEVE 2E \*TL \*TD  
 2-02 3x 365d 23,040 3.9 899 3.2 746  
 6-07 2x 365d 24,590 3.6 893 3.1 753  
 Life: 1813d 109,940 3.9 4236 3.1 3460  
 •Res. All-American R&W Fall Yearling 2013

Full sisters to Ace:

Greenlea A Care-Red-ETS EX-95-3E-CAN  
 5-05 2x 365d 30,937 4.4 1358 3.7 1135  
 •Grand Champion Supreme Laitier R&W 2019

Greenlea Ad AE-Red-ET EX-94 2E  
 4-09 2x 339d 30,310 4.1 1239 3.0 923

Maternal sister to Ace:

Greenlea Talent Cat-Red-ET EX-94 2E  
 5-05 3x 322d 36,180 3.6 1316 3.2 1158  
 •All-American R&W 5 Year Old 2011

840003213272658 • Born December 2, 2019  
 99%RHA-I \*TC \*TL \*TD Donor Dam H.N. 213  
**WINTER YEARLING**

- 1st Winter Calf & Junior Champion  
 District 8 Holstein Show 2020
- 11th Winter Calf NA R&W Show 2020
- GPTA +2.53T +1.39UDC +1.43FLC 75R 12/20

\*\*At \$7,500, the buyer will also receive four (4)  
 sexed Altitude-Red embryos from Anna

**KHW Kite Advent-Red-ET**

133002953 EX-94 \*TV \*TL \*TD  
 PTA -1641M -43F -44P 99R 12/20  
 PTA +1.02T +.29UDC +.73FLC GTPI +1606

**Yursden Kite Caramac-Red**

132997249 Excellent-92 EEEEE 4\*  
 4-02 2x 365d 31,770 4.2 1325 3.3 1039  
 2-01 2x 305d 21,080 3.8 801 3.3 688  
 •International R&W Cow of the Year 2007  
 •Nom. All-American R&W 5 Year Old 2007  
 •All-American R&W 4 Year Old 2006  
 •Grand Champion International R&W Show 2006  
 •All-American R&W Jr. 2 Year Old 2004  
 •Res. All-American Jr. 2 Year Old 2004

Maternal sisters to Anna:

- Golden-Oaks All That As-Red**  
 •HM All-American R&W Summer Yearling 2016  
 •1st & Res. Jr. Champion, Midwest Spr. R&W 2016  
 •4th Summer Yrlg International R&W Show 2016
- Mik-Nels A Caramac-Red-ET VG-85**  
 •HM Jr. All-American R&W Winter Yearling 2019  
 •Nom. Jr. All-American R&W Winter Calf 2018
- Golden-Oaks Arabella-Red-ET VG-85**  
 •2nd Fall Yrlg. Midwest Spring National R&W 2018
- Ziems-Drsn War Alexa-Red-ET**  
 •2nd Winter Yrlg. Texas State Show 2021

3rd through 10th Dams:

- Yursden TT Candy-Red-Tw VG-87**  
 3-05 2x 305d 21,120 4.3 902 3.4 715
- Cooklee Factor 1552-Red-ET GP-82 2y DC 4y**  
 4-05 2x 305d 19,590 3.3 648 2.9 571
- Cooklee Lester 1333-Red-ET VG-86 VG-MS**  
 4-06 3x 347d 37,500 3.1 1144 2.7 1006
- Cooklee Willow 1159-Red-ET VG-85 VG-MS**  
 3-03 2x 365d 27,760 4.1 1142 3.1 868
- Cooklee Enhancer 835-Red VG-85 EX-MS DOM**  
 2-02 3x 365d 33,080 4.1 1354 3.1 1033
- Cooklee Valiant 612 VG-86 GMD DOM**  
 3-02 3x 365d 30,420 3.7 1129 3.1 957
- Cooklee Pete 406 VG-85**  
 5-10 3x 353d 27,090 3.6 964 2.8 771
- Cooklee Cavalier Dori 278 VG-85 DOM**  
 7-09 3x 365d 35,910 3.3 1175 2.7 965



*Quest for the Franchise Kind at Maple-Leigh Futures*



**PENN-GATE RMARKER FERGGY-ET \*RC "EX-93 3E"**  
Granddam of Lot R11



**OAKFIELD-BRO FIREBAL-RED-ET "EX-92 2E"**  
Nom. Jr. All-American R&W Summer Yearling 2014  
Dam of Lot R11

**R11**

**LYN-VALE FIRECRACKER-RED-ET**

William A. Schultz III  
W5677 County Rd N  
Waldo, WI 53093-1214  
920.980.0455

840003211122691 • Born June 3, 2020 H.N. 771  
99%RHA-I  
SUMMER YEARLING

**Dymentholm Mr App Avalanche-Tw**

CAN11957107 \*RC \*CV \*TY \*TL \*TD  
PTA +25M +4F -1P 98R 12/20  
PTA +3.92T +2.88UDC +2.52FLC 98R 12/20  
GTPI +2125

**Oakfield-Bro Firebal-Red-ET**

3011889481 Excellent-92 EEEVE 2E \*TL \*TD  
5-10 2x 365d 34,180 4.4 1519 3.2 1110  
4-02 2x 365d 28,110 4.5 1260 3.5 970  
2-03 2x 365d 25,870 4.4 1138 3.4 872  
7-03 2x 116d 11,795 4.3 502 3.2 382"RIP  
Life: 1447d 108,010 4.6 4922 3.4 3716  
•Nom. Jr. All-American R&W Summer Yrlg. 2014

**De-Su Bkm McCutchen 1174-ET**

69990138 EX-93 GM \*TR \*TC \*TY \*TV \*TL \*TD  
PTA +301M +28F +12P 99R 12/20  
PTA +2.23T +1.40UDC +1.08FLC GTPI +2243  
**KHW Regiment Apple C-Red-ETN**  
70244494 VG-89-3Y-CAN (MS:90) \*CV  
3-05 2x 365d 36,949 4.2 1554 3.6 1332

**Mr Apples Action-Red-ET**

68571373 EX-93 \*CV  
PTA -1982M -49F -35P 98R 12/20  
PTA +1.47T +1.40UDC +1.93FLC GTPI +1637  
**Penn-Gate Rmarker Ferggy-ET \*RC**  
136214034 Excellent-93 EEEEE 3E \*RC  
5-11 3x 365d 26,780 4.2 1133 3.4 901"  
3-08 2x 365d 27,080 3.7 1002 3.3 893  
2-01 2x 321d 18,050 3.6 653 3.4 610

Maternal sisters to Firebal:

- Oakfield-Bro Fritz-Red-ET EX-92**
- Oakfield-Bro As Fire-Red-ET EX-92**
- Oakfield-Bro At Finance-ET EX-92**
- Oakfield-Bro Real Farrah-ET EX-92**
- Oakfield-Bro Fontain-Red-ET EX-92**
- Oakfield-Bro G Francesco-ET EX-90**
- Oakfield-Bro Freda-Red-ET EX-90**
- Oakfield-Bro Gld Fantasy-ET EX-90**

3rd through 5th Dams:

- Penn-Gate Skychief Finesse EX-95 3E DOM**  
9-00 2x 365d 36,760 3.8 1386 3.3 1227  
Life: 2245d 161,510 4.5 7311 3.5 5590  
•23 Excellent daughters
- Penn-Gate Starbuck Finesse 2E-94 GMD DOM**  
8-02 2x 305d 30,040 3.8 1133 3.4 1010  
Life: 2220d 166,730 3.7 6252 3.5 5902  
•Member Nom. All-American Best 3 Females  
•8 Excellent daughters
- Penn-Gate Elevation Flashie 5E-94 GMD DOM**  
7-01 2x 365d 32,410 4.3 1382 3.2 1025  
Life: 3872d 260,540 4.4 11435 3.3 7091

Quest for the Franchise Kind at Maple-Leigh Futures



**MISS UNSTOP IMALLIN-RED-ET**  
Lot R12



**MS DB INFINITY-RED "VG-88"**  
All-American R&W Milking Yearling 2020  
Maternal Sister to Lot R12



**MD-HILLBROOK INSTAGRAM-RED "VG-88"**  
All-American R&W Fall Yearling 2019  
Maternal Sister to Lot R12

**R12**

**MISS UNSTOP IMALLIN-RED-ET**

Pure Pride Show Cattle  
c/o Deric Wolf  
N2839 County Rd K  
Menomonie, WI 54751-6224  
715.556.0021

840003207027743 • Born September 3, 2020 H.N. 68  
99%RHA-I  
FALL HEIFER CALF

Maternal sisters to Imallin:

**Ms DB Infinity-Red "VG-88"**

- Unanimous All-American R&W Milking Yrlg 2020
- Member Unanimous All-American R&W Prod. 2020
- Res. All-American R&W Fall Calf 2019

**MD-Hillbrook Instagram-Red "VG-88"**

- Res. All-American R&W Sr. 2 Year Old 2020
- Nom. All-American Sr. 2 Year Old 2020
- Member Unanimous All-American R&W Prod. 2020
- Unanimous All-American R&W Fall Yrlg. 2019

**MD-Hillbrook Indablue-Red-ET**

- Nom. All-American R&W Winter Calf 2020

**Riverdown Unstopabull-Red**

CAN11801450 \*TY \*TV \*TL  
PTA -223M -11F -13P 90R 12/20  
PTA +2.67T +2.44UDC +1.74FLC 87R 12/20  
GTPI +2144

**DJ-Purepride Infra-Red-ET**

3125521816 Excellent-92 EEEVE 4-08 \*TL \*TD  
GPTA +2.33T +.83UDC +.57FLC 83R 12/20  
4-03 2x 305d 26,496 3.2 850 2.9 770"  
2-00 2x 296d 19,110 3.4 658 2.9 559  
3-00 2x 305d 22,290 2.9 655 2.9 641  
•Unanimous All-American R&W Prod. of Dam 2020  
•1st Sr. 3 Year Old Mideast Spring Nat'l R&W '19  
•1st St. 2 Year Old Mideast Spring Nat'l R&W '18  
•Nom. All-American R&W Milking Yrlg. 2017

**Scientific B Defiant-ET \*RC**

141123484 VG-87 \*RC \*TP \*TC \*TY \*TV  
PTA +63M -53F -13P 99R 12/20  
PTA +2.69T +1.76UDC +.94LFC GTPI +1664

**Milksource RN Idelle-Red-ET**

71251954 Excellent-92 EEEVE 4-06 \*TL \*TD  
4-05 3x 365d 40,520 3.5 1415 3.0 1221  
3-03 3x 365d 35,680 3.6 1288 3.2 1152  
2-00 3x 365d 29,040 4.0 1156 3.1 903  
Life: 1142d 109,480 3.7 4053 3.1 3433

3rd through 13th Dams:

Stone-Front Rub Indigo-Red EX-94 3E  
6-08 2x 365d 42,410 3.7 1568 3.1 1308  
Life: 2227d 220,650 3.8 8326 3.1 6885  
•Nom. All-American R&W 5 Year Old 2009  
•Nom. All-American R&W Aged Cow 2010  
Stone-Front R-Marker Isobel \*RC EX-91  
3-05 2x 365d 29,240 3.6 1062 2.8 822  
Sherwyn Merrill Inga-ET EX-92 3E  
5-08 2x 365d 33,740 3.9 1326 2.7 925  
Life: 2207d 172,110 3.8 6516 2.8 4795  
Sandwater Blstr Ieva-ET VG-85 GMD DOM  
3-06 2x 365d 33,140 3.2 1070 3.0 994  
Odyssey Chief Mark Ina-ET VG-89 GMD DOM  
2-02 2x 357d 32,480 4.7 1516 3.4 1103  
Heimdal Bova Inka-ET VG-88  
2-03 2x 305d 20,540 3.2 665  
Heimdal Glendell Inka VG-88 GMD DOM  
6-11 2x 365d 32,350 4.5 1445 3.1 1006  
Life: 2039d 161,770 4.0 6499 3.1 5005  
Vernway Astronaut Inka VG-86 GMD DOM  
6-02 2x 365d 28,650 4.2 1194  
Life: 8 lact. 190,843 3.9 7438  
Vernway Matt Iola GP-83 VG-MS  
Vernway Royal Magic Inka VG-85  
Vernway Magic Irene EX-91



*Quest for the Franchise Kind at Maple-Leigh Futures*



**HAHNCREST ATW DANICA-ET \*RC**  
**"VG-89-4Y-CAN"**  
 Granddam of Lot R13

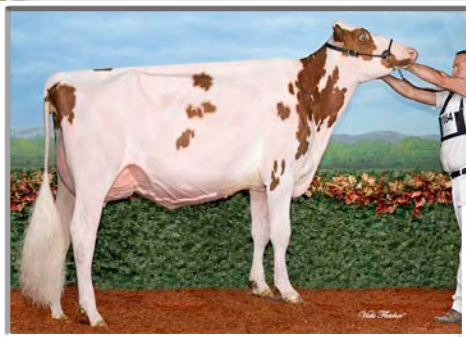

**BLONDIN AVALANCHE**  
**DARLEEN-RED-ET "VG-87-2Y-CAN"**  
*Res. All-Canadian Milking Yearling 2019*  
 Maternal Sister to Dam of Lot R13



**BLONDIN JORDY DAKOTA-RED-ET "VG-85"**  
*All-Quebec Junior Calf 2018*  
 Dam of Lot R13

**R13**

**LE-O-LA ALT DESTINY-RED-ET**

*Le-O-La Holsteins*  
 6222 Sundown Rd.  
 Peosta, IA 52068-8048  
 563.542.5073 Rick  
 563.451.5376 Kyle

840003209275734 • Born September 4, 2020 H.N. 284  
 99%RHA-I  
**FALL HEIFER CALF**

*Maternal sister to Dakota:*

**Blondin Avalnche Darleen-Red-ET VG-87-2Y-CAN**  
 1-10 2x 365d 24,553 5.0 1235 3.7 906  
 •Res. All-Canadian Milking Yearling 2019  
 •1st Milking Yrlg & Res. Int. Ch. RAWF R&W 2019  
 •2nd Milking Yearling RAWF Holstein Show 2019  
 •Nom. All-American Milking Yearling 2019  
 •All-Quebec Milking Yearling 2019  
 •Jr. Champion Supreme Laitier R&W 2018

**Farnear Altitude-Red-ET**

3128013348 \*TC \*TY \*TV \*TL \*TD  
 PTA -130M +15F +5P 80R 12/20  
 PTA +2.84T +2.31UDC +1.56FLC 79R 12/20  
 GTPI +2194

**Blondin Jordy Dakota-Red-ET**

CAN110740582 Very Good-85 2-10  
 GPTA +2.76T +2.62UDC +2.31FLC 82R 12/20  
 1-11 2x 362d 22,510 4.3 961 3.1 692"  
 •1st Junior Calf Royal Winter Fair R&W 2018  
 •All-Quebec R&W Junior Calf 2018

**Cycle McGucci Jordy-Red**

3131666411 \*CV \*TC \*TY \*TL \*TD  
 PTA -971M -21F -36P 97R 12/20  
 PTA +2.93T +2.16UDC +2.94FLC GTPI +1760

**Hahncrest Atw Danica-ET \*RC**

142853605 VG-89-4Y-CAN MS:91 \*RC \*TL \*TD  
 GPTA +2.78T +2.34UDC +1.41FLC 82R 12/20  
 4-00 2x 329d 32,039 4.7 1515 3.4 1089  
 •All-Iowa Spring Yearling 2015

*Dam of:*

•Mr Blondin Avlnc Dom-Red - #2 PTAT Sire  
 •Bliss Unstopabull Dynasty - #1 Conf. female in UK

*3rd through 11th Dams:*

**Ms D Apple Dreamer-ET \*RC EX-90 EX-MS**  
 4-03 2x 365d 28,030 4.2 1178 3.3 923  
 Life: 2088d 124,780 4.2 5229 3.4 4220  
**Ms Delicious Apple-Red-ET EX-94 2E**  
 7-02 2x 365d 46,510 4.0 1844 3.1 1424  
 •2x Res. All-American R&W  
 •Red Impact Cow of the Year 2019  
**KHW Regiment Apple-Red-ET 4E-96 DOM 34\***  
 4-01 2x 365d 35,750 4.7 1682 3.7 1314  
 •Res. Grand Champ. Int'l R&W Show 2013  
 •Grand Champion Int'l R&W Show 2011  
**Kamps-Hollow Altitude-ET \*RC 2E-95 2\* DOM**  
 7-00 2x 365d 39,690 4.7 1849 3.5 1385  
 Life: 1844d 144,460 4.4 6295 3.7 5288  
**Clover-Mist Alisha-ET \*RC 3E-93 GMD DOM**  
 5-03 3x 365d 34,670 4.8 1654 3.5 1220  
 Life: 2999d 226,470 4.7 10659 3.6 8149  
**Clover-Mist Augy Star-ET EX-94 4E DOM**  
 7-10 2x 365d 43,140 5.0 2136 3.1 1339  
 Life: 2274d 196,240 4.8 9349 3.3 6458  
**D-R-A August EX-96 4E DOM**  
 8-05 3x 365d 27,460 4.3 1187 3.2 871  
 Life: 3433d 190,200 4.4 8281 3.5 4818  
 •Nominated All-American Aged Cow 1986  
 •All-Wisconsin Aged Cow 1987  
**D-R-A Ideal Precious Leader EX-90 2E**  
**D-R-A Princess Lad Leader EX-90 3E**

*Quest for the Franchise Kind at Maple-Leigh Futures*

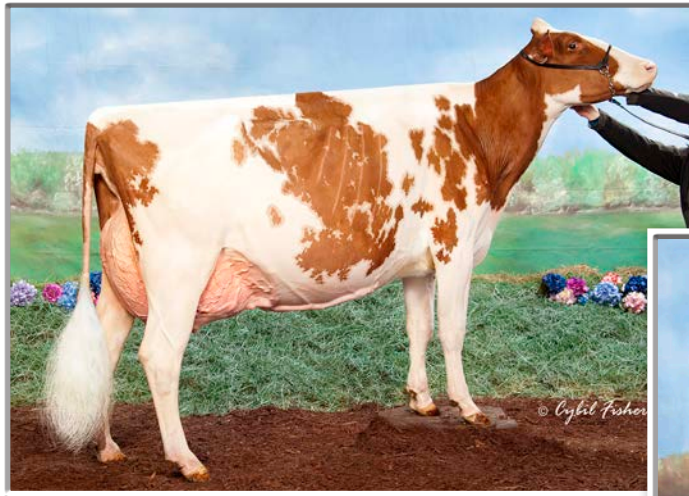

**KEVETTA RDBRST LUCIOUS-RED "EX-94"**  
Dam of Lot R14



**KEVETTA DANIEL LEXI \*RC "EX-92"**  
Res. All-American Sr. 3 Year Old 2020  
Maternal Sister to Lot R14

**R14**

**OAKFIELD UNSTPBLL LASSI-RED**

Oakfield Corners Dairy  
6880 Albion Rd.  
Oakfield, NY 14125-9452  
585.704.2501 Jonathan 585.993.8026 Alicia  
518.353.2602 Jamie Black

840003217509389 • Born September 4, 2020 H.N. 6205  
99%RHA-I  
FALL HEIFER CALF

*Maternal sisters to Lassi:*

**Kevetta Daniel Lexi \*RC EX-92 EEVVEE 3-07**  
3-02 2x 365d 33,900 3.6 1222 3.1 1047"  
•Res. All-American Sr. 3 Year Old 2020  
•1st Sr. 3 Yr Old, Int. & Res. Gr. NE Sum. 2020  
•2nd Sr. 3 Yr Old & HM Int. Ch. NY St. Sh. 2020  
•2nd Sr. 3 Yr Old & HM Int. Ch. NA Open 2020  
**OCD Jordy Lochness-Red-ET**  
•Unanimous All-American R&W Winter Calf 2018  
**OCD Jordy Lambchop-Red-ET**  
•HM All-American R&W Winter Calf 2018  
**OCD Jordy Libation-Red-ET**  
•HM All-American R&W Summer Yearling 2020

**Riverdown Unstopabull-Red**

CAN11801450 \*TY \*TV \*TL  
PTA -223M -11F -13P 90R 12/20  
PTA +2.67T +2.44UDC +1.74FLC 87R 12/20  
GTPI +2144

**Kevetta Rdbrst Lucious-Red**

60017665 Excellent-94 EEEEE (MS:95) \*TL \*TD  
4-02 3x 365d 32,580 4.2 1369 3.1 1009  
3-03 3x 270d 21,470 3.8 809 3.0 636  
•2nd 5 Year Old NY Spring R&W Show 2018  
•Grand & HM Supreme Champ. WNY Show 2017  
•Grand R&W & HM Supreme WNY Spr. Sh. 2017  
•2nd 4 Year Old NY Spring R&W Show 2017

**Lookout P Redburst-Red-ET**

CAN106030980 \*TY \*TV \*TL \*TD  
PTA -254M -12F +1P 99R 12/20  
PTA +1.36T +1.22UDC +.87FLC GTPI +2162

**Oakfield Reality Lulu-Red-ET**

3006988649 Excellent-90 VEVVE 2E 6-01  
5-04 2x 305d 32,270 4.8 1542 3.2 1022  
4-04 2x 305d 31,690 4.5 1437 3.3 1037  
3-05 2x 297d 29,970 4.5 1338 3.3 982  
2-03 2x 358d 24,600 4.4 1080 3.2 798  
Life: 1342d 126,600 4.6 5770 3.3 4139

*3rd through 8th Dams:*

**Liddleholme Lulu-Red-ET EX-90 EX-MS**  
3-09 3x 365d 36,870 4.3 1571 3.2 1174  
**MATERNAL SISTER:**  
**Liddleholme Resur Lu-ET 3E-97**  
•All-American & All-Canadian Production Cow 2018  
**Brigeen-HH Sept St Lulu-Red EX-91 2E**  
3-10 2x 365d 29,660 4.2 1258 3.2 958  
**Hanoverhill Mae Lulu-ET \*B/R EX-90**  
4-04 2x 365d 33,530 5.1 1696 3.4 1126  
**Hanoverhill Sheik Lulu-ET \*RC 3E-94 GMD DOM**  
9-03 2x 365d 39,019 3.8 1484 3.3 1303  
Life: 6 lact. 206,368 3.9 8135 3.5 7194  
**Tora Triple Threat Lulu EX-96 GMD DOM \*11**  
3-04 2x 321d 22,070 3.7 811  
Life: 7 lact. 133,398 3.9 5185  
•Res. All-Canadian Mature Cow 1981  
•Res. Grand Champion Royal Winter Fair 1981  
**Ormsby Lougo Alta EX-90 2E GMD**  
8-05 2x 365d 24,550 3.7 899





**JACOBS SID BEAUTY "EX-95"**

All-American Jr. 3 Year Old 2015

Full Sister to Granddam of Lot R15

**R15**

**MISS BARU \*RC**

John Erbsen and  
Colganados Genetics  
10974 Benson Rd.  
Lanark, IL 61046  
815.275.4990 John

840003147207078 • Born March 1, 2019 H.N. 1384  
99%RHA-I \*RC \*TC \*TL \*TD  
JUNIOR TWO YEAR OLD

Fresh: March 2, 2021

•Res. All-Illinois Spring Yearling 2020  
•2nd Spring Yearling IL Championship Show 2020  
GPTA +2.32T +1.85UDC +1.38FLC 77R 12/20

**Siemers Oct Apple-Crisp-ET \*RC**

3134506808 \*RC \*TP \*TC \*TY \*TV \*TL \*TD  
PTA +174M +8F -4P 93R 12/20  
PTA +2.14T +1.70UDC +1.54FLC 86R 12/20  
GTPI +2033

**Miss Erbacres Bali \*RC**

3132921259 Very Good-88 EX-MS 3-08 \*RC \*TL  
3-02 2x 311d 21,940 4.0 882 3.2 712  
2-02 2x 319d 21,770 3.8 832 3.3 709

Maternal sister to Bermuda:

Jacobs Control Brisk-ET EX-92  
•Res. All-American Jr. 3 Year Old 2020  
•Nom. All-American Jr. 2 Year Old 2019

**Dymentholm Mr App Avalanche-Tw**

CAN11957107 \*RC \*CV \*TY \*TL \*TD  
PTA +25M +4F -1P 98R 12/20  
PTA +3.92T +2.88UDC +2.52FLC GTPI +2125

**Jacobs Sid Bermuda-ET**

CAN108824242 Very Good-87 VG-MS 2-09  
2-00 2x 365d 19,710 4.2 826 3.4 663

Full sister to Bermuda:

Jacobs Sid Beauty-ET EX-95 EEEEE  
4-07 2x 305d 32,250 3.6 1169 2.9 927  
•All-American Jr. 3 Year Old 2015  
•1st Jr. 3 Yr Old & Int. Ch. Int'l Holstein Show 2015  
•1st Jr. 3 Yr Old, Int. Ch. & Res. Grand Champ.,  
Northeast Fall National 2015

Maternal sister to Bermuda:

Jacobs High Octane Babe-ET VG-89-3Y-CAN  
•Canadian Champion Sr. 3 Year Old 2020

3rd through 9th Dams:

Jacobs Goldwyn Britany-ET EX-96-2E 22\*  
6-01 2x 352d 41,446 4.0 1675 4.0 1299  
Life: 4 lact. 134,617 4.1 5516 3.3 4482  
•Holstein Canada Cow of the Year 2017  
•Nom. All-Quebec Mature Cow 2013  
•Res. Grand Three Rivers 2013  
•Res. All-Canadian 4 Year Old 2011  
•1st 4 Year Old Royal Winter Fair 2011  
Jacobs Jasper Best VG-88-4Y-CAN 22\*  
4-07 2x 336d 41,089 4.0 1633 3.1 1280  
Jacobs Storm Bette EX-91-2E-CAN 6\*  
3-11 2x 329d 35,362 4.4 1554 3.5 1224  
Life: 4 lact. 131,407 5.5 5741 3.5 4559  
Cotopierre Lindy Bertha EX-2E-CAN 25\*  
9-05 2x 307d 36,832 4.4 1607 3.5 1290  
Life: 4 lact. 120,153 4.4 5306 3.7 4469  
Cotopierre Starbuck Bine EX-CAN 4\*  
9-09 2x 305d 25,825 4.0 1023 3.2 827  
Life: 8 lact. 192,406 4.2 7994 3.3 6400  
•2nd 4 Year Old Rimouski 1989  
Cotopierre Tempo Binette EX-CAN  
7-11 2x 305d 24,246 3.7 891 3.2 795  
Life: 6 lact. 123,054 3.8 4652 3.4 4138  
Cotopierre Tino Bisquette VG-86 2\*

*Quest for the Franchise Kind at Maple-Leigh Futures*



**SYNERGY JORDYS SPIKE-RED-ET "VG-85"**

*Res. All-American R&W Fall Calf 2018*  
Full Sister to Lot R16



**SYNERGY ALWAYS SMOKING-RED "EX-90 2E"**

*Res. Jr. All-American R&W Milking Yearling 2015*  
Dam of Lot R16

**R16**

**SYNERGY SUNDRESS-RED-ET**

*Synergy Family Dairy*  
W2285 County Rd S  
Pulaski, WI 54162-9189  
920.639.6408 Jay Jauquet

840003219752633 • Born June 9, 2020 H.N. 7300  
99%RHA-I  
SUMMER YEARLING

GPTA +2.80T +1.85UDC +1.22FLC 80R 12/20

**Mr Apples McGucci-ET \*RC**

72353438 \*RC \*TY \*TL \*TD  
PTA -1607M +12F -11P 95R 12/20  
PTA +2.56T +1.76UDC +2.88FLC GTPI +2099

**Bryersquart Gchip Jail-P-ET \*RC**

71402418 Excellent-90 \*RC \*PO  
1-11 3x 341d 31,580 3.9 1233 2.9 925

**Synergy Always-Red-ET**

69096074 \*TY \*TV \*TL \*TD  
PTA -823M -20F -26P 98R 12/20  
PTA +1.76T +1.67UDC +.50FLC GTPI +1907

**Synergy Absolute Salute-Red**

70344800 Very Good-88 VG-MS 5-10  
4-02 3x 361d 30,490 4.5 1380 3.6 1101  
5-04 3x 307d 30,570 4.2 1278 3.4 1045  
3-01 3x 344d 24,780 4.5 1107 3.5 859  
2-03 3x 286d 21,270 4.5 962 3.4 733  
Life: 1298d 107,110 4.4 4727 3.5 3738

**Cycle McGucci Jordy-Red**

3131666411 \*CV \*TC \*TY \*TL \*TD  
PTA -971M -21F -36P 97R 12/20  
PTA +2.93T +2.16UDC +2.94FLC 97R 12/20  
GTPI +1760

**Synergy Always Smokin-Red**

72798978 Excellent-90 EVEVE 2E \*TL \*TD  
5-07 3x 320d 30,980 4.1 1207 3.1 963"RIP  
3-08 3x 365d 26,994 3.8 1028 3.2 873"  
2-10 3x 276d 23,960 3.9 937 3.1 754  
1-11 3x 263d 16,620 4.0 658 3.2 526  
Life: 1483d 114,920 4.0 4600 3.2 3730  
•Res. Jr. All-American R&W Milking Yearling 2015

*Full sister to Sundress:*

**Synergy Jordys Spike-Red-ET VG-85 VG-MS 2y**

1-11 3x 306d 18,410 4.9 905 3.3 611  
•Res. All-American R&W Fall Calf 2018  
•Res. Jr. All-American R&W Fall Calf 2018  
•2nd Fall Calf & Res. Junior Champion,  
International R&W Show 2018  
•1st Fall Calf, Calf Champ. & Res. Jr. Champion,  
Wisconsin Jr. State Fair R&W Show 2018

*Maternal sister to Sundress:*

**Synergy Armani Smolder-ET \*RC EX-90 EX-MS**

4-00 3x 309d 30,920 4.4 1370 3.1 963  
•1st 4 Year Old District 7 Show 2020

*3rd through 5th Dams:*

**Synergy Redlinr Speckle-Red VG-86 VG-MS**

1-11 3x 296d 26,430 3.3 864 2.6 700  
Glo-Crest RM Secret-Red EX-90 2E  
4-10 2x 365d 36,300 3.7 1349 2.7 998  
Life: 1899d 156,910 3.9 6077 2.8 4403  
Glo-Crest Alman Sierra-Red VG-85 VG-MS  
5-04 2x 294d 22,530 4.8 1084 3.4 757  
Life: 1400d 103,660 4.6 4804 3.3 3429



*Quest for the Franchise Kind at Maple-Leigh Futures*



**RF OUTSIDE BREEZE "EX-95 2E" 2\***  
Grand Champion Southern Spring National 2011  
Third Dam of Lots R17 & R18



**MDF GOLDWYN BREEZER 40-ET "EX-93 2E"**  
Graddam of Lot R17

**R17**

**WILLOWS-EDGE ALT BREEZING \*RC**

Henk & Bonnie Van Dyk  
931 140th Ave.  
New Richmond, WI 54017-6422  
715.220.6612

840003216906915 • Born April 16, 2020 H.N. 3218  
99%RHA-I \*RC  
SPRING YEARLING

From the same cow family:  
Garay Awesome Beauty-ET \*RC VG-88-2Y-CAN  
•All-American & All-Canadian Jr. 2 Year Old 2018  
•All-American & Res. AC Spring Heifer Calf 2016  
Garay Doorman Blind Date-ET VG-87-2Y-CAN  
•All-American & All-Canadian Fall Calf 2018

**Farnear Altitude-Red-ET**

3128013348 \*TC \*TY \*TV \*TL \*TD  
PTA -130M +15F +5P 80R 12/20  
PTA +2.84T +2.31UDC +1.56FLC 79R 12/20  
GTPI +2194

**Willows-Edge DM Breezy-ET**

3148694457 Very Good-87 VG-MS 2-10 \*TR \*TL  
2-02 2x 329d 20,923 4.2 876 3.3 692"RIP

**Val-Bisson Doorman-ET**

CAN107281711 EX-90 ST \*TY \*TV \*TL \*TD  
PTA -446M +15F +10P 99R 12/20  
PTA +2.48T +1.63UDC +.80FLC GTPI +2200

**MDF Goldwyn Breezer 40-ET**

65666411 Excellent-93 EEEEE 2E \*TR  
3-05 2x 365d 28,740 5.1 1465 3.3 948"  
4-09 2x 365d 27,350 5.1 1405 3.3 905  
6-04 3x 328d 27,540 5.0 1368 3.5 970  
•3rd Sr. 3 Year Old Midwest Fall National 2014

Full sister to Breezer 40:

**MDF Goldwyn Breezier 39-ET EX-94 3E**  
6-09 2x 365d 39,420 4.4 1754 3.0 1192  
Life: 2058d 191,380 4.4 8450 3.1 5928

Maternal sister to Breezer 40:

**Rainyridge Talent Barbara \*RC EX-95 14\***  
3-04 2x 365d 34,465 3.6 1257 3.3 1133  
•All-American & All-Canadian 5 Year Old 2010

3rd through 6th Dams:

**RF Outside Breeze EX-95 2E 2\***  
4-02 2x 334d 31,920 4.7 1488 3.5 1113  
8-00 3x 365d 37,970 3.9 1484 3.2 1226"  
Life: 1896d 165,379 4.6 7560 3.6 5973  
•Grand Champion Southern Spr. Nat'l 2011  
•1st 5 Year Old Manitoba Spring Show 2008  
**Raverley Briana Milan EX-2E-CAN 6\***  
6-03 2x 365d 27,075 3.4 928 3.2 862  
**Rainyridge Tony Beauty EX-5E-CAN 9\***  
10-5 2x 365d 29,081 3.5 1005 3.1 913  
Life: 8 lact. 199,869 3.3 6592 3.2 6455  
•Grand Champion International Hol. Show 1999  
•Grand Champion Royal Winter Fair 1993  
•All-Canadian Mature Cow '92, '93, '95, '99  
•All-American Aged Cow '92, '95 & '99  
**Despics Tempo Diane VG-85-CAN**  
4-04 2x 305d 16,135 3.9 626  
Life: 7 lact. 109,278 3.7 4032

*Quest for the Franchise Kind at Maple-Leigh Futures*



**EK-STJ BRILLIANT-RED-ET "EX-94 3E"**  
Dam of Lot R18



**RAINYRIDGE TALENT BARBARA \*RC "EX-95" 14\***  
*All-American & All-Canadian 5 Year Old 2010*  
Granddam of Lot R18; Maternal Sister to Granddam of Lot R17

**R18**

**SCARLET-SUMMER BELLA-RED-ET**

Kamphius Farms LLC  
N4884 Oak Grove Rd.  
Brandon, WI 53919-9716  
920.872.0243 Darren  
920.872.0244 Derrek

840003230758152 • Born March 5, 2021 H.N. 2637  
99%RHA-I  
SPRING HEIFER CALF

*Maternal sisters to Bella:*

Ms She-Ken Gldn Breanna-Red \*PO EX-91  
3-01 3x 324d 35,170 2.1 743 2.8 999  
Ms Brilliant Lotus Baby-ET \*RC EX-90  
2-06 2x 365d 24,760 3.3 825 3.4 845  
Rocklan Golden Dream Bright \*RC EX-90  
3-02 2x 317d 26,410 4.0 1051 3.0 800

**Mr Blondin Warrior-Red-ET**

CAN3139655530 \*TP \*TC \*TY \*TV \*TL \*TD  
PTA -82M -3F -2P 80R 12/20  
PTA +3.39T +2.18UDC +1.57FLC 78R 12/20  
GTPI +2047

**EK-STJ Brilliant-Red-ET**

71311492 Excellent-94 EEEEE 3E  
6-11 2x 365d 52,340 3.8 2001 2.8 1447  
4-09 2x 365d 33,320 3.6 1184 2.9 981  
5-11 2x 313d 29,620 3.8 1122 3.0 878  
3-09 2x 330d 30,330 3.3 997 3.0 912  
8-11 2x 119d 24,038 3.9 937 3.0 721"RIP  
2-02 2x 305d 20,240 3.5 705 3.1 623  
Life: b 2098d 199,270 3.6 7191 3.0 5885

**Dymenthalm Mr App Avalanche-Tw**

CAN11957107 \*RC \*CV \*TY \*TL \*TD  
PTA +25M +4F -1P 98R 12/20  
PTA +3.92T +2.88UDC +2.52FLC GTPI +2125

**Triplecrown-JW Door Wisp-ET \*RC**

3128860372 VG-85-3Y-CAN  
3-03 2x 365d 35,587 4.0 1424 3.3 1178

**Damartini Attitude-Red-ET**

66770680 EX-90 \*TV \*TL  
PTA -875M -63F -33P 99R 12/20  
PTA +.05T -.33UDC -.24FLC GTPI +1491

**Rainyridge Talent Barbara \*RC**

CAN7543170 Excellent-95 EEEEE 14\* \*RC  
3-04 2x 365d 34,465 3.6 1257 3.3 1133  
5-00 2x 305d 28,650 3.8 1098 3.0 871  
Life: 1266d 104,815 3.9 4064 3.1 3259  
•HMM All-American Aged Cow 2011  
•1st Aged Cow & Res. Grand Champ. NYSS 2011  
•All-American & All-Canadian 5 Year Old 2010  
•Grand Champion Manitoba Spring Show 2009  
•Nom. All-Am. & All-Can. Jr. 3 Year Old 2008

*3rd through 6th Dams:*

RF Outside Breeze EX-95 2E 2\*  
4-02 2x 334d 31,920 4.7 1488 3.5 1113  
8-00 3x 365d 37,970 3.9 1484 3.2 1226"  
Life: 1896d 165,379 4.6 7560 3.6 5973  
•Grand Champion Southern Spr. Nat'l 2011  
•1st 5 Year Old Manitoba Spring Show 2008  
Raverley Briana Milan EX-2E-CAN 6\*  
6-03 2x 365d 27,075 3.4 928 3.2 862  
Rainyridge Tony Beauty EX-5E-CAN 9\*  
10-5 2x 365d 29,081 3.5 1005 3.1 913  
Life: 8 lact. 199,869 3.3 6592 3.2 6455  
•Grand Champion International Hol. Show 1999  
•Grand Champion Royal Winter Fair 1993  
•All-Canadian Mature Cow '92, '93, '95, '99  
•All-American Aged Cow '92, '95 & '99  
Despics Tempo Diane VG-85-CAN  
4-04 2x 305d 16,135 3.9 626  
Life: 7 lact. 109,278 3.7 4032





**ROSEDALE LUCKY-ROSE-RED "EX-94 2E"**

Res. All-American R&W Aged Cow 2018  
Maternal Sister to Lot R19

**R19**

**REDCARPET ALTID COLUMBIA-ET \*RC**

Johnathan Heinsohn  
34695 Kirkland Rd.  
Kirkland, IL 60146-8306  
815.979.5314

840003224513106 • Born December 2, 2020 H.N. 4681  
99%RHA-I \*RC  
WINTER HEIFER CALF

Maternal sister to Columbia:  
**Rosedale Lucky-Rose-Red EX-94 2E**  
5-11 2x 365d 37,722 3.6 1357 3.1 1166"  
•Res. All-American R&W Aged Cow 2018  
•HHM All-American R&W Aged Cow 2017  
•Nom. All-American R&W 2014-2015-2016  
•HM All-American R&W Jr. 2 Year Old 2013  
•All-American R&W Summer Yrlg. 2012

**Farnear Altitude-Red-ET**

3128013348 \*TC \*TY \*TV \*TL \*TD  
PTA -130M +15F +5P 80R 12/20  
PTA +2.84T +2.31UDC +1.56FLC 79R 12/20  
GTPI +2194

**Rosedale Crown of Thorns-ET \*RC**

140244421 Excellent-91 EEEEE 2E \*RC  
5-05 2x 365d 32,410 4.0 1293 3.3 1070  
4-05 2x 334d 30,310 3.7 1135 3.2 956  
3-00 2x 365d 27,240 3.8 1037 3.2 883  
2-00 2x 294d 16,660 4.2 698 3.1 521  
Life: 1514d 115,080 3.9 4506 3.3 3745

**Mr Lr EDG Arvis 18196-ET \*RC**

3125201960 \*RC \*TC \*TY \*TV \*TL \*TD  
PTA -644M +2F -6P 97R 12/20  
PTA +1.78T +2.07UDC +1.52FLC GTPI +2133

**Farnear TBR Aria Adler-ET**

72437575 Excellent-96 EEEEE 2E  
3-11 2x 283d 34,240 5.1 1736 3.2 1098

**Gen-Mark Stmatic Sanchez**

134422312 EX-94 \*TR \*TP \*TY \*T \*TL \*TD  
PTA +108M -38F -8P 99R 12/20  
PTA +1.20T +.15UDC +.88FLC GTPI +1564

**Lavender Ruby Redrose-Red**

CAN7254370 Excellent-96 EEEEE 4E  
7-04 2x 365d 52,100 4.9 2576 3.2 1653  
10-3 2x 365d 41,110 4.8 1969 3.2 1325  
Life: 2671d 255,980 4.3 10998 3.3 8563  
•Supreme Champion World Dairy Expo 2005  
•All-American R&W 5 Year Old 2005  
•Grand Champion International R&W 2007  
•All-American R&W 125,000 lb. Cow 2007  
•HI World Champion R&W Cow 2006 & 2007

**3rd through 8th Dams:**

**Northrose-I Lavender-ET \*RC EX-90 5\***  
3-10 2x 365d 28,734 3.6 1034 3.4 974  
**Rosedale Lea-Ann-ET \*RC EX-93 2E GMD**  
4-08 3x 365d 39,370 3.4 1325 3.1 1202  
**Stookey Elm Park Blackrose-ET 3E-96 7\* GMD DOM**  
5-03 3x 365d 42,230 4.6 1939 3.4 1432  
Life: 1609d 149,880 4.4 6621 3.3 4940  
•All-American & All-Canadian Jr. 3 Yr Old 1993  
•All-American & All-Canadian Jr. 2 Yr Od 1992  
**Nandette TT Speckle-Red EX-93 DOM**  
4-08 2x 365d 25,290 4.7 1195  
•All-American R&W 1981 & 1983  
**Nandette Riley Nana-Red VG-87**  
7-01 2x 365d 20,070 3.4 677 3.1 621  
**Nandette Bootmaker Gale VG-89**  
5-07 2x 305d 22,300 4.0 896

*Quest for the Franchise Kind at Maple-Leigh Futures*



**OCD AV LIONESSE-RED-ET**  
2x All-American R&W Nominee  
Full Sister to Dam of Lot R20



**ROSEDALE AVALA LOLLIPOP-RED "EX-90 EX-MS"**  
All-American R&W Summer Yearling 2018  
Dam of Lot R20

**R20**

**DUCKETT ALT LENNA-RED-ET**

Duckett Holsteins  
7285 County Rd S  
Rudolph, WI 54475  
715.459.6480 Mike

840003219089050 • Born December 8, 2020 H.N. 890  
99%RHA-I  
WINTER HEIFER CALF

Maternal sister to Lollipop:  
OCD Jordy Radiant-Red-ET  
•HHM All-American R&W Spring Calf 2019

**Farnear Altitude-Red-ET**

3128013348 \*TC \*TY \*TV \*TL \*TD  
PTA -130M +15F +5P 80R 12/20  
PTA +2.84T +2.31UDC +1.56FLC 79R 12/20  
GTPI +2194

**Rosedale Avala Lollipop-Red**

3134445009 Excellent-90 EEEVE 3-04 \*TL \*TD  
GPTA +2.32T +1.24UDC +.65FLC 82R 12/20  
1-10 2x 365d 27,160 3.4 917 3.0 806  
3-02 2x 107d 11,752 3.5 413 2.9 335"RIP  
•Unanimous All-American R&W Summer Yrlg. '18  
•All-Canadian R&W Yearling Heifer 2018  
•Junior Champion Royal Winter Fair R&W 2018

Full sister to Lollipop:

**OCD Av Lionesse-Red-ET**

•Nom. All-American R&W Fall Calf 2019  
•Nom. All-American R&W Fall Yearling 2020

**Dymenthalm Mr App Avalanche-Tw**

CAN11957107 \*RC \*CV \*TY \*TL \*TD  
PTA +25M +4F -1P 98R 12/20  
PTA +3.92T +2.88UDC +2.52FLC GTPI +2125

**Rosedale Lucky-Rose-Red**

70890883 Excellent-94 EEEEE 2E \*TL \*TD  
3-07 2x 365d 38,090 4.5 1716 3.1 1175  
5-11 2x 365d 37,722 3.6 1357 3.1 1166"  
Life: 1559d 151,720 4.0 6059 3.1 4815"  
•Res. All-American R&W Aged Cow 2018  
•1st Aged Cow & HM Sr. Ch. NY Spring R&W '18  
•HM All-American R&W Aged Cow 2017  
•Grand Champion New York State Fair R&W 2017  
•3rd Aged Cow International R&W Show 2017  
•Nom. All-American R&W 2014-2015-2016  
•HM All-American R&W Jr. 2 Year Old 2013  
•All-American R&W Summer Yrlg. 2012

3rd through 10th Dams:

Rosedale Crown of Thorns-ET \*RC EX-91 2E  
5-05 2x 365d 32,410 4.0 1293 3.3 1070  
Lavender Ruby Redrose-Red EX-96 4E  
7-04 2x 365d 52,104 4.9 2576 3.4 1752  
•Supreme Champion World Dairy Expo 2005  
•All-American R&W 5 Year Old 2005  
•Grand Champion International R&W 2007  
•All-American R&W 125,000 lb. Cow 2007  
Northrose-I Lavender-ET \*RC EX-90 5\*  
3-10 2x 365d 28,734 3.6 1034 3.4 974  
Rosedale Lea-Ann-ET \*RC EX-93 2E GMD  
4-08 3x 365d 39,370 3.4 1325 3.1 1202  
Stookey Elm Park Blackrose-ET 3E-96 7\* GMD DOM  
5-03 3x 365d 42,230 4.6 1939 3.4 1432  
Life: 1609d 149,880 4.4 6621 3.3 4940  
•All-American & All-Canadian Jr. 3 Yr Old 1993  
•All-American & All-Canadian Jr. 2 Yr Od 1992  
Nandette TT Speckle-Red EX-93 DOM  
4-08 2x 365d 25,290 4.7 1195  
•All-American R&W 1981 & 1983  
Nandette Riley Nana-Red VG-87  
7-01 2x 365d 20,070 3.4 677 3.1 621  
Nandette Bootmaker Gale VG-89  
5-07 2x 305d 22,300 4.0 896



*Quest for the Franchise Kind at Maple-Leigh Futures*



**MS KRESS-HIL SAPPHIRE-RED-ET "VG-89"**  
All-American R&W Fall Calf 2018  
Maternal Sister to Dam of Lot R21



**SIEMERS DESTRY SUNNY-RED-ET "EX-93 2E"**  
6x Junior All-American R&W nominee  
Granddam of Lot R21

**R21**

**KRESS-HILL SUNGLISEN-RED**

Owen & Kendlly Kress  
10623 County Rd XX  
Newton, WI 53063-9750  
920.207.6523 Amanda Knoener

840003223369439 • Born September 4, 2020 H.N. 857  
99%RHA-I  
FALL HEIFER CALF

Maternal sister to Sunglow:

- Ms Kress-Hil Sapphire-Red-ET VG-89 3-04
- Supreme Junior Champion WDE Jr. Show 2018
- Junior Champion Int'l R&W Open & Jr. 2018
- All-American R&W Fall Calf 2018
- Jr. All-American Fall Yearling 2019
- Res. All-American Fall Yearling 2019
- Nom. Jr. All-American R&W Sr. 2 Year Old 2020
- #15 PTAT Cow of the Breed 12/20

**She-Ken BW Dunkin-Red-ET**

72713010 \*TL \*TD  
PTA -1466M -26F -27P 90R 12/20  
PTA +2.26T +1.64UDC +1.50FLC 86R 12/20  
GTPI +1721 (Barbwire x Destry)

**Ms Kresshill Sunglow-Red-ET**

3135146152 Excellent-90 EEEVE 3 -07 \*TL \*TD  
GPTA +2.49T +2.12UDC +1.37FLC 83R 12/20  
3-00 2x 305d 26,795 3.6 962 3.1 830"  
2-00 2x 291d 20,818 3.9 816 3.2 672"  
4-01 2x 210d 22,469 3.4 757 3.0 673"RIP

Maternal sisters to Sunglow:

- Kress-Hill Ms Sundance-Red EX-92
- 4-03 2x 305d 28,250 3.8 1064 3.0 858
- HHM Jr. All-American R&W Aged Cow 2020
- Nom. Jr. All-American R&W 5 Year Old 2019
- Ms Kresshill Sunkiss-Red-ET EX-90
- Nom. All-American R&W Jr. 2 Year Old 2018

**Mr D Apple Diamondback \*RC**

3013721049 EX-93 \*RC \*TC \*TY \*TV \*TL \*TD  
PTA -412M -26F +0P 99R 12/20  
PTA +2.41T +1.84UDC +1.37FLC GTPI +1902

**Siemers Destry Sunny-Red-ET**

69660572 Excellent-93 EEEEE 2E \*TL \*TD  
3-08 2x 305d 32,900 3.7 1232 3.1 1022  
2-02 2x 305d 24,830 3.8 944 3.2 791  
•6x Jr. All-American R&W nominee  
•1st Sr. 3 Year Old Int'l R&W Jr. Show 2014  
•Grand Champion District 10 Jr. Show 2014  
•Res. Sr. & Res. Gr. Ch. WI St. R&W Jr. Sh. 2014  
•Jr. All-American R&W Sr. 3 & 5 Year Old 2014-2016  
•Res. Sr. & Res. Gr. Champ. Dist. 10 Jr. Sh. 2018  
•2nd Aged Cow WI State R&W Jr. Show 2018  
•2nd Produce of Dam Int'l R&W Show 2018  
•HHM All-American R&W Produce of Dam 2018  
•Res. Jr. All-American R&W Aged Cow 2018  
•HM All-American R&W Produce of Dam 2020

3rd through 7th Dams:

- Jerian Advent Sunny-Red-ET VG-85 VG-MS
- Res. All-American R&W Winter Hfr Calf 2009
- Jerian Rmrkr Saffron-Red-ET EX-91 EEEEE GMD
- 4-00 3x 365d 39,590 3.2 1276 2.9 1132
- 3rd 4 Year Old Midwest Spr. Nat'l R&W Sh. '07
- Jerian Milestone Sherry \*RC 4E-94 GMD DOM
- 6-00 3x 365d 49,000 3.7 1797 2.8 1395
- Life: 4247d 410,750 3.7 15265 3.0 12180"
- All-Wisconsin 5 Year Old 2000
- Maternal sister to Sherry:
- Jerian Mason Sterling EX-94 2E
- All-American & All-Canadian Sr. 3 Yr Old 2001
- Jerian Rookie Sunshine EX-94 3E GMD DOM
- 8-08 3x 365d 51,870 3.7 1937 3.0 1555
- Life: 2855d 280,990 4.0 11200 3.2 9009
- Res. All-Wisconsin 125,000 lb. Cow 1998
- Berkshire-Valley Star Siss EX-93 5E GMD DOM
- 8-11 2x 365d 48,430 3.8 1848 2.9 1411
- Life: 4230d 363,730 3.8 13986 3.1 11098



**BLONDIN GOLDWYN SUBLIMINAL-ETS "EX-96 3E"**

All-American 150,000 lb. Cow 2017

Dam of Lot R22

**R22**

**BUDJON-VAIL HP AB SEASON-ET \*RC**

Jamie Black & Andrew Kimball  
10185 Fletcher Ln.  
Millington, MD 21651-1902  
518.353.2602 Jamie

840003133191573 • Born December 7, 2016 H.N. 2492

Fresh: February 27, 2021

\*RC \*CD \*TL \*TD  
FOUR YEAR OLD

Very Good-85 VG-MS 2-05

Maternal sisters to Season:

**Budjon-Vail Atw Stylish-ET EX-94-5Y-CAN**

3-05 2x 365d 30,311 4.4 1332 3.3 1012

•Nom. All-American Milking Yearling 2017

•1st Sr. 3 Yr Old, Int. & HM Grand Ontario

Summer Show 2019

**Budjon-Vail Sebisuit-Tw-ET VG-88-3Y-CAN**

•Sold for \$38,000 Royal Time Online Sale 2020

**SUBLIMINAL!**

•All-Canadian Mature Cow 2016

•1st Aged Cow Royal Winter Fair 2016

•Supreme Champion WDE Junior Show 2015

•Grand Champion Int'l Jr. Holstein Show 2015

•Junior All-American Aged Cow 2015

**Apples Absolute-Red-ET**

139358472 EX-94 \*CV \*TC \*TY \*TL \*TD

PTA -1954M -15F -25P 99R 12/20

PTA +2.16T +2.39UDC +1.59FLC 99R 12/20

GTPI +1534

**Blondin Goldwyn Subliminal-ETS**

CAN105900692 Excellent-96 EEEEE 3E \*TL \*TD

10-0 2x 365d 44,010 4.2 1841 3.0 1308

8-00 2x 365d 40,670 3.7 1488 3.3 1356

Life: 2490d 248,376 3.9 9721 3.2 7891

•Res. All-American Lft. Production Cow 2020

•2nd Production Cow NA Open Show 2020

•All-American 150,000 lb. Cow 2017

•1st 150,000 lb. Cow International Show 2017

•Nominated All-American Aged Cow 2015 & 2016

•Reserve All-Canadian Jr. 3 Year Old 2012

•HM All-American Jr. 3 Year Old 2012

**Braedale Goldwyn**

CAN10705608 GP-84 GM Extra \*CD \*TY \*TV \*TL

PTA -728M -7F -13P 99R 12/20

PTA +.98T +.55UDC +.72FLC GTPI +1857

**Blondin R Marker Sublime**

CAN9355575 EX-93-CAN (MS:95) 16\*

10-8 2x 365d 35,789 4.7 1693 3.1 1111

4-00 2x 365d 31,340 5.6 1759 3.3 1022

5-02 2x 365d 31,878 4.5 1428 3.4 1096

2-03 2x 365d 23,542 5.2 1225 3.5 830

8-11 2x 349d 24,625 4.9 1208 3.5 872

Life: 5 lact. 162,494 5.0 8080 3.6 5855

•2nd 4 Year Old Three Rivers 2006

**3rd through 9th Dams:**

**Blondin James Supra-ET EX-90-CAN 9\***

4-08 2x 365d 33,691 4.8 1631 3.6 1206

•Reserve All-Canadian 4 Year Old 2004

**Blondin Skychief Supra EX-93-3E-CAN 34\***

9-04 2x 365d 42,758 4.1 1733 3.1 1305

Life: 6 lact 263,796 3.9 10207 3.4 8955

•Canadian Cow of the Year 2009

**Blondin Starbuck Superlass VG-87-9Y-CAN 17\***

11-9 2x 365d 36,180 4.1 1479 3.1 1131

Life: 8 lact 250,196 3.8 9486 3.2 7941

**Diamond Hill Warden Lass VG-87-3Y-CAN**

**Diamond Hill Tempo Misty VG-85-3Y-CAN 2\***

**Diamond Hill Poplar B VG-85-4Y-CAN**

**Brought Lea Popular EX-CAN 2\***

•Grand Champion Atlantic Championship 1975



*Quest for the Franchise Kind at Maple-Leigh Futures*



**DUCKETT DBACK GYPSY-RED  
"VG-86"**

*HM All-Canadian R&W Junior Calf 2019  
Maternal Sister to Lot R23*



**LEGEND-MAKER DEFI GYPSY-RED-ET  
"EX-90 EX-MS"**  
Dam of Lot R23



**DUCKETT A CRISP GIGI-RED-ET**  
*HM All-American R&W Winter Yearling 2020  
Lot R23*

**R23**

**DUCKETT A CRISP GIGI-RED-ET**

*Franchise & Silver Mist  
11304 Wheeler Rd.  
Ashville, OH 43103-9583  
815.670.2111 Dusty*

840003204333340 • Born December 4, 2018 H.N. 668  
99%RHA-I \*TC \*TL \*TD  
SENIOR TWO YEAR OLD

*Due 6/16/21 to  
Duckett Crush Tatoo-ET  
7H013839*

*•HM All-American R&W Winter Yearling 2020  
•3rd Winter Yearling NA Open R&W Show 2020*

*Maternal sister to Gigi:*

**Duckett Dback Gypsy-Red VG-86-2Y-CAN**  
*•HM All-Canadian R&W Junior Calf 2019  
•1st Senior Calf Royal R&W Show 2019*

**Siemers Oct Apple-Crisp-ET \*RC**  
3134506808 \*RC \*TP \*TC \*TY \*TV \*TL \*TD  
PTA +174M +8F -4P 93R 12/20  
PTA +2.14T +1.70UDC +1.54FLC 86R 12/20  
GTPI +2033

**Legend-Maker Defi Gypsy-Red-ET**  
CAN12018622 Excellent-90 EEVVE 3-06  
3-02 2x 313d 32,560 3.4 1107 2.8 905  
2-00 2x 308d 21,715 3.9 840 3.2 683

*Maternal sister to Gypsy:  
Legend-Maker Larson Giz-Red-ET EX-94 2E  
4-03 2x 318d 31,280 4.0 1253 3.1 977  
•Nom. Jr. All-American R&W Aged Cow 2020*

*Full sister to Gigi:*

**Duckett A Crisp Gala-Red-ET**  
*•1st Int. Calf Quebec Spring R&W Show 2019  
•3rd Int. Calf Royal R&W Show 2019*

**Scientific B Defiant-ET \*RC**  
141123484 VG-87 \*RC \*TP \*TC \*TY \*TV  
PTA +63M -53F -13P 99R 12/20  
PTA +2.69T +1.76UDC +.94LFC GTPI +1664  
**Legend-Maker Shaq Genesis-Red**  
CAN9674604 EX-91-4E-CAN 4\*

6-09 2x 365d 32,926 4.2 1367 3.0 994  
4-11 2x 365d 35,739 3.6 1272 3.2 1127  
3-09 2x 347d 31,841 3.8 1221 3.1 999  
2-01 2x 357d 28,552 3.8 1096 3.1 877  
8-06 2x 309d 24,482 3.9 946 3.0 741  
9-09 2x 338d 23,128 3.9 908 3.1 714  
Life: 6 lact. 179,241 3.9 6944 3.1 5560  
*•3rd 4 Year Old Brant-Wentworth 2013  
•3rd 5 Year Old Brant-Wentworth 2014*

*3rd through 9th Dams:*

**Stelbro Rega Glaze EX-91-4E-CAN 9\***  
4-10 2x 315d 25,631 4.1 1045 3.3 842  
Life: 7 lact. 157,259 3.8 5992 3.3 5229  
**Stelbro Rega Storm-ET VG-88-5Y-CAN 4\***  
5-01 2x 365d 37,829 3.9 1475 3.3 1232  
Life: 4 lact. 135,307 3.8 5119 3.3 4442  
**Stelbro Renita Ranger-Red EX-94 3E 8\***  
7-04 2x 365d 29,760 3.9 1168 3.1 924  
*•All-American R&W Aged Cow 2001  
•Grand Champ. Int'l R&W Show 1998 & 2001  
•All-American R&W 1995-1996 & 1998*  
**Stelbro Enhancer Ripple-Red EX-4E-CAN 9\***  
7-02 2x 365d 31,504 4.6 1440 3.3 1027  
Life: 6 lact 202,164 4.5 9112 3.4 6867  
**Stelbro Regal Rene EX-3E-CAN 3\***  
8-09 2x 364d 21,874 4.1 893 3.7 805  
**Stelbro Astra Starbrite VG-85-4Y-CAN**  
6-06 2x 295d 18,210 3.8 699 3.5 631  
**Langstate Star VG-85-3Y-CAN**  
4-03 2x 292d 17,996 4.3 778

# R24

## WIDE-OPEN KIKIS KUPKAKE-RED

Wide-Open Holsteins  
 N11367 Hixton Levis Rd.  
 Alma Center, WI 54611-8104  
 715.964.8300

840003205838282 • Born June 1, 2020 H.N. 2088  
 99%RHA-I \*TC\*TL\*TD  
 SUMMER YEARLING

### Lindenright Moovin-ET \*RC

CAN12873743 \*RC\*TC\*TY\*TV\*TL\*TD  
 PTA -197M -2F -1P 81R 12/20  
 PTA +3.79T +3.07UDC +2.44FLC 80R 12/20  
 GTPI + 2154

### Makers Addiction Kiki-Red

3131975316 Excellent-90 VEVEE 3-09  
 2-00 2x 338d 18,970 4.1 787 3.5 660  
 •6th Jr. 3 Year Old WI Championship R&W 2020

### Dymenthalm Mr App Avalanche-Tw

CAN11957107 \*RC\*CV\*TY\*TL\*TD  
 PTA +25M +4F -1P 98R 12/20  
 PTA +3.92T +2.88UDC +2.52FLC GTPI +2125

### Lindenright Bradnick Moovin On

CAN11470454 VG-87-2Y-CAN 18\*  
 4-06 2x 365d 35,875 5.3 1900 3.2 1149

### Mr Anslly Addiction-P-Red-ET

72128091 EX-90\*RC\*CD\*TY\*TV\*TL\*TD  
 PTA -1927M -11F -19P 99R 12/20  
 PTA +.75T +1.09UDC -.01FLC GTPI +2040

### Makers Secure Ketchum-Red

71846787 Good Plus-80 2-06  
 3-03 2x 167d 10,880 3.7 399 3.2 353

#### 3rd through 8th Dams:

Jerland Now Kaela-Red VG-85 VG-MS  
 Jerland Distrigene Kris-Red  
 Jerland Pardx Kessia-Red-ET VG-85  
 2-03 3x 338d 29,560 3.2 955 2.8 828  
 Nelwood Inspiration Jen-Red EX-91 2E GMD  
 4-10 3x 365d 44,850 3.7 1675 3.0 1351  
 Life: 1955d 200,100 3.7 7375 3.0 6002  
 Nelwood Sweet Jeanette VG-87 EX-MS  
 4-07 2x 365d 26,000 3.4 882 3.0 779  
 Life: 1830d 117,750 3.4 4059 3.0 3559  
 Nelwood TT Jacinta EX-91 2E DOM  
 5-10 2x 286d 24,880 3.3 812 2.7 663

# R25

## DREAM-PRAIRIE ALT NOVIS-RED

Cary & Joy Moser  
 264 Coon Prairie Ave.  
 Westby, WI 54667-1343  
 608.632.1401

840003205948530 • Born September 1, 2020 H.N. 2364  
 99%RHA-I  
 FALL HEIFER CALF



**JO-WAL-LANGS GOLD NADIA-ET "4E-94"**  
 Granddam of Lot R25

### Farnear Altitude-Red-ET

3128013348 \*TC\*TY\*TV\*TL\*TD  
 PTA -130M +15F +5P 80R 12/20  
 PTA +2.84T +2.31UDC +1.56FLC 79R 12/20  
 GTPI +2194

### Dream-Prairie Dbk Nola-ET

3132579236 Very Good-88 EEVEV 3-06  
 2-02 2x 321d 15,940 4.8 764 3.9 614  
 3-02 2x 170d 13,026 4.4 579 3.4 443"RIP

### Mr D Apple Diamondback \*RC

3013721049 EX-93\*RC\*TC\*TY\*TV\*TL\*TD  
 PTA -412M -26F +0P 99R 12/20  
 PTA +2.41T +1.84UDC +1.37FLC GTPI +1902

### Jo-Wal-Langs Gold Nadia-ET

137372148 Excellent-94 4E DOM 12-00  
 8-09 2x 365d 44,950 4.6 2080 3.1 1408  
 10-6 2x 365d 41,170 5.0 2052 3.2 1308  
 5-01 2x 365d 41,590 4.0 1655 3.2 1321  
 6-09 2x 365d 33,980 3.6 1222 3.1 1070  
 Life: 2966d 264,690 4.2 11121 3.3 8711  
 •All-Wisconsin 150,000 lb. Cow 2015  
 •Grand Champion Wisconsin Valley Fair

#### 3rd through 8th Dams:

Miss Lindy Nelly Jwfl-ET EX-93 3E  
 8-11 2x 365d 32,090 3.5 1131 3.0 958  
 Life: 2345d 163,960 3.6 5887 3.2 5283  
 Breedyk Blackstar Nola EX-91 GMD DOM  
 3-06 2x 365d 32,870 4.2 1376 3.4 1117  
 Breedyk Valor Nola VG-88  
 5-03 2x 336d 20,420 4.1 840 3.4 685  
 Great-Earth Nola-ET EX-91 2E DOM  
 6-00 2x 365d 29,490 4.0 1174  
 Life: 1534d 114,980 4.0 4562  
 Braunschweigs Astronaut Nellie VG-88 GMD  
 9-06 2x 365d 24,820 4.5 1124  
 Life: 2608d 161,350 4.3 6934  
 Braunschweigs Silver Trudy VG-85 GMD  
 9-03 2x 305df 24,180 4.1 998  
 Life: 2440d 166,840 4.1 6906





**SIEMERS AWESOME GREAT-RED "EX-92"**

All-American R&W Sr. 2 Year Old 2018

Dam of Lot R26

**R26**

**SIEMERS GREAT 31589-RED-ET**

Jacob, Logan & Madison Harbaugh, Dylan & Cameron Ryan, Kevin Jorgensen and Shawon VandeZande  
N11912 Graetz Rd.  
Marion, WI 54950-9193  
920.420.1524 Lynn  
920.960.1449 Chad

840003143986558 • Born June 3, 2019 H.N. 31589  
99%RHA-I  
SUMMER JUNIOR TWO YEAR OLD

Bred 11/09/2020 to  
Mr Stone-Front Reeve-Red-ET  
14HO14464

•4th Summer Yearling Midwest Fall National 2020

**Dymentholm Mr App Avalanche-Tw**

CAN11957107 \*RC \*CV \*TY \*TL \*TD  
PTA +25M +4F -1P 98R 12/20  
PTA +3.92T +2.88UDC +2.52FLC 98R 12/20  
GTPI +2125

**Siemers Awesome Great-Red**

3132662762 Excellent-92 EEEEE 3-11  
GPTA +2.22T +2.05UDC +.79FLC 82R 12/20  
3-02 2x 365d 38,480 2.6 961 2.8 1082  
2-01 2x 338d 31,780 3.0 949 3.0 947  
•Unanimous All-American R&W Sr. 2 Year Old 2018  
•1st Sr. 2 Year Old International R&W Show 2018

Maternal sisters to Defnt Great:

Siemers About Greta-Red EX-90 EX-MS  
2-02 2x 301d 26,760 4.1 1105 3.6 952  
•Junior All-American R&W Spring Calf 2015  
•Nominated All-American R&W Spring Calf 2015  
Siemers Avch Greeter-Red  
•Supreme Junior Champion WI Jr. State Fair 2018

**De-Su Bkm McCutchen 1174-ET**

69990138 EX-93 GM \*TR \*TC \*TY \*TV \*TL \*TD  
PTA +301M +28F +12P 99R 12/20

PTA +2.23T +1.40UDC +1.08FLC GTPI +2243

**KHW Regiment Apple C-Red-ETN**

70244494 VG-89-3Y-CAN (MS:90) \*CV  
3-05 2x 365d 36,949 4.2 1554 3.6 1332

**Luck-E Awesome-Red**

72186769 \*CV \*TC \*TY \*TL \*TD  
PTA -1798M -62F -59P 99R 12/20  
PTA +2.02T +2.80UDC +.76FLC GTPI + 1404

**Siemers Defnt Great-Red-ET**

3013844312 Excellent-92 EEEEE \*TL \*TD  
3-01 2x 362d 41,770 3.3 1360 3.1 1346  
2-00 2x 344d 27,540 3.8 1053 3.1 856  
•All-American R&W Winter Yearling 2015  
•Junior Champion Int'l R&W Show 2014  
•Unanimous All-American R&W Winter Calf 2014  
•Reserve All-American Winter Calf 2014

Full sister to Defnt Great:

Siemers Grandeur-Red-ET  
•Junior Champion MN State Fair R&W Jr. Sh. 2018

3rd through 8th Dams:

Benrise Royce Gretchen-Red EX-93 EEEEE  
2-01 2x 291d 18,864 3.7 694 3.3 614  
•HM All-American R&W Junior 3 Year Old 2012  
•3rd Jr. 3 Year Old Int'l R&W Show 2012  
•4th 4 Year Old Midwest Spring National 2013  
Deslacs September Grea VG-85-5Y-CAN  
4-09 2x 365d 26,301 4.1 1085 3.1 818  
Lesperron Red Man Great-Red EX-92-3E 7\*  
9-01 2x 365d 31,175 4.0 1243 3.3 1036  
Life: 5 lact. 158,317 3.8 6019 3.4 5456  
•1st Jr. 3 Year Old Royal Winter Fair R&W 2008  
•1st Jr. 3 Year Old Quebec Int'l R&W 2008  
Granduc Grace Mason EX-CAN 8\*  
3-11 2x 365d 53,283 3.6 1925 3.2 1693  
Life: 3 lact. 161,308 3.5 5580 3.2 5216  
Granduc Jewel Astre VG-85-CAN 13\*  
4-00 2x 365d 46,230 4.0 1850 3.3 1510  
Cloverlands Skylar Cherry-Red VG-87-CAN 12\*  
4-09 2x 365d 51,634 3.9 2000 3.1 1585  
Life: 3 lact. 135,993 3.7 5011 3.1 4217

*Quest for the Franchise Kind at Maple-Leigh Futures*



**RYAN-VU GOLDWYN RAVISH-ET**  
All-American Spring Yearling 2018  
Maternal Sister to Dam of Lot R27



**RYAN-GEIGER DURHAM RADIANT**  
"EX-93 2E"  
Granddam of Lot R27



**RYAN-GEIGER GWATWD REACTION "EX-91"**  
Nom. Jr. All-American Winter Yearling 2014  
Maternal Sister to Dam of Lot R27

**R27**

**RYAN-VU WARRIOR RACETRACK \*RC**

Dylan & Cameron Ryan  
N4067 Twin Oaks Dr.  
Fond du Lac, WI 54937  
920.960.1449 Chad

840003211549183 • Born March 3, 2020 H.N. 367  
99%RHA-I \*RC  
SPRING YEARLING

Maternal sisters to Raffle:

Ryan-Vu Goldwyn Ravish-ET  
• All-American Spring Yearling 2018  
• Nom. All-Canadian 2017 & 2018  
Ryan-Geiger Gwatwd Reaction EX-91  
• Nom. Jr. All-American Winter Yearling 2014  
• All-Wisconsin Winter Yearling 2014  
Ryan-Vu Brokaw Reaction-ET VG-88  
• Nom. All-American Spring Heifer Calf 2014

**Mr Blondin Warrior-Red-ET**

CAN3139655530 \*TP\*TC\*TY\*TV\*TL\*TD  
PTA -82M -3F -2P 80R 12/20  
PTA +3.39T +2.18UDC +1.57FLC 78R 12/20  
GTPI +2047

**Ryan-Vu Dback Raffle-ET \*RC**

3136324107 Very Good-87 VG-MS 2-03  
3-05 2x 278d 26,690 3.5 922 3.3 870  
2-02 2x 270d 17,120 3.4 585 3.0 520

Same Cow Family:

Ryan-Vu Doorman Risin Shine VG-85  
• HM Jr. All-American Fall Calf 2018  
• Res. Jr. All-American Fall Yearling 2019  
Ryan-Vu Damion Relish  
• Nom. All-American Spring Calf 2012  
• Nom. All-American Spring Yrlg 2013

**Dymenthalm Mr App Avalanche-Tw**

CAN11957107 \*RC\*CV\*TY\*TL\*TD  
PTA +25M +4F -1P 98R 12/20  
PTA +3.92T +2.88UDC +2.52FLC GTPI +2125

**Triplecrown-JW Door Wisp-ET \*RC**

3128860372 VG-85-3Y-CAN  
3-03 2x 365d 35,587 4.0 1424 3.3 1178

**Mr D Apple Diamondback \*RC**

3013721049 EX-93 \*RC\*TC\*TY\*TV\*TL\*TD  
PTA -412M -26F +0P 99R 12/20  
PTA +2.41T +1.84UDC +1.37FLC GTPI +1902

**Ryan-Geiger Durham Radiant**

136695381 Excellent-93 EEEEE 2E \*TL\*TD  
9-02 2x 365d 31,140 3.5 1077 3.1 954  
7-05 2x 365d 31,350 3.4 1051 3.1 971  
2-03 2x 365d 23,570 3.6 842 3.4 811  
3-11 2x 318d 26,500 3.1 815 3.3 869  
Life: 2074d 164,760 3.3 5458 3.1 5183

Maternal sister to Radiant:

Ryan-Geiger A Rising Star EX-94 2E  
5-04 2x 365d 33,000 4.5 1478 2.9 970

3rd through 9th Dams:

Ms CCB Adolph Roxette EX-93 3E  
7-06 2x 365d 41,900 4.0 1671 2.8 1179  
Life: 3272d 185,720 4.0 7494 3.0 5523  
• HM All-American Summer Yearling 2004  
• All-Wisconsin Summer Yrlg. 2004  
Hanoverhill Rudol Rachel-ET VG-86 VG-MS  
2-05 2x 365d 30,380 3.9 1182 3.2 957  
C Bond Haven Mark Roxy-ET EX-95 5E DOM 5\*  
9-05 3x 365d 39,970 3.4 1376 3.0 1210  
Life: 3272d 237,820 3.7 8703 2.9 6995  
Mil-R-Mor Roxette EX-90 GMD DOM 30\*  
7-01 2x 365d 24,530 4.7 1153  
C Glenridge Citation Roxy EX-97 4E GMD 6\*  
10-1 2x 365d 25,280 4.2 1061  
Life: 3620d 209,784 4.5 9471  
• Queen of the Breed I & II  
C Norton Court Model Vee EX-90 6\*  
• All-American Produce of Dam 1977-78-79  
Norton Court Reflection Val VG-CAN 5\*



*Quest for the Franchise Kind at Maple-Leigh Futures*

# NOTES

*Quest* FOR  
THE  
FRANCHISE  
*@Maple-Leigh*  
Futures

Additional  
Colored Breed Selections



*Quest for the Franchise Kind at Maple-Leigh Futures*



**PALMYRA POWER BP RAYNA "EX-92"**  
 Nom. All-American Jr. 3 Year Old 2018  
 Dam of Lot A1



**PALMYRA BURDETTE P RAYNA-ET  
 "EX-94 3E"**  
 2x All-American nominee  
 Granddam of Lot A1



**PALMYRA POKER LH ROSY-ET "EX-92"**  
 Res. All-American 4 Year Old 2013  
 Third Dam of Lot A1

**A1**

**PALMYRA BLACKJACK P RAYNELL-ET**

840003225337683 • Born December 3, 2020

WINTER HEIFER CALF

•Numerous sons in A.I. from this cow family!

**Margot Calimero**

CAN10310847  
 PTA -543M -7F -12P 97R 12/20  
 PTA +.30T 96R 12/20

**Palmyra Tri-Star Brooke-ET**

65000848 4-10 Excellent-90  
 2-05 2x 365d 26,070 3.9 1013 3.2 837

**Anmar Peter Power-ET**

64394151  
 PTA -33M +17F +8P 95R 12/20  
 PTA -.40T 89R 12/20

**Palmyra Burdette P Rayna-ET**

72394511 Excellent-94 3E Elite  
 3-03 2x 365d 38,010 4.6 1748 3.2 1223  
 5-08 2x 365d 35,590 4.8 1704 3.2 1138  
 3-03 2x 305d 33,960 4.6 1568 3.1 1068  
 4-06 2x 347d 29,710 4.9 1444 3.3 980  
 1-11 2x 365d 22,930 4.4 1009 3.3 764  
 Life: 1614d 136,200 4.7 6386 3.3 4460  
 •Nom. All-American Jr. 2 Year Old 2015  
 •2nd Jr. 2 Year Old Mid-Atlantic National 2015  
 •Nom. All-American 100,000 lb. Cow 2019

Evan Creek  
 18811 Wagaman Rd.  
 Hagerstown, MD 21740  
 301.514.4213

**Palmyra Calimero Blackjack-ET**

69261843  
 PTA +652M -3F +9P 92R 12/20  
 PTAT +.30T 84R 12/20  
 D/Av 21,140M 3.8 809F 3.1 655P 8.5T

**Palmyra Power BP Rayna**

3128668339 4-04 Excellent-92 Elite  
 4-00 2x 365d 28,930 4.9 1422 3.3 947  
 1-11 2x 355d 22,570 4.6 1036 3.4 766  
 3-01 2x 279d 19,580 4.9 959 3.4 660  
 •Nom. All-American Jr. 3 Year Old 2018

Maternal sister to P Rayna:

**Palmyra Berkely P Ruth-ET EX-94 2E**

•Unanimous All-American 4 Year Old 2018  
 •Unanimous All-American Sr. 3 Year Old 2017  
 •Unanimous All-American Sr. 2 Year Old 2016  
 •Grand Champion International Sh. 2017 & 2018

3rd through 6th Dams:

**Palmyra Poker LH Rosy-ET EX-92 Elite**

3-00 2x 365d 26,100 4.4 1161 3.5 910  
 •Res. All-American 4 Year Old 2013  
 •1st 4 Year Old Mid-Atlantic National 2013  
 •2nd 4 Year Old International Show 2013  
 •Nom. All-American Jr. 3 Year Old 2012  
 •1st Jr. 3 Year Old Mid-Atlantic National 2012  
 •Nom. All-American Jr. 2 Year Old 2011

**Galney-EPC L.H. Rosy-ET EX-90**

4-06 2x 365d 32,980 3.8 1238 3.1 1014  
 Life: 1684d 126,800 3.8 4806 3.1 3970  
 •Nom. Jr. All-American Sr. 2 Year Old 2002  
 •2nd Sr. 2 Year Old Mid-Atlantic National 2002  
 •1st Sr. 2 Year Old Mid-Atlantic National Jr. 2002  
 •2nd Sr. 2 Year Old Central National Jr. 2002  
 •All-American Milking Yearling 2001  
 •Jr. All-American Milking Yearling 2001  
 •1st Milking Yearling Southern National 2001  
 •2nd Fall Heifer Calf Central National Jr. 2000

**Covey-Farms Reno Rosy EX-91**

4-00 2x 365d 39,821 3.4 1357 2.8 1109  
 Life: 2070d 174,790 3.5 6055 3.0 5269  
 •Res. Jr. All-American Jr. 3 Year Old 2000  
 •1st Jr. 3 Yr Old & Res. Gr. Eastern Nat'l Jr. 2000

**CoveyFarms Bandit Rosanna VG-87**

4-10 2x 365d 24,310 3.6 884 3.2 776  
 Life: 1521d 100,180 3.7 3701 3.1 3125

*Quest for the Franchise Kind at Maple-Leigh Futures*



**SHARWARDS CALIMERO MEGAN "EX-94 3E"**

4x All-American  
Dam of Lot A2



**OLD-N-LAZY V MELANIA-ET "EX-91"**

All-American Sr. 2 Year Old 2019  
Maternal Sister to Lot A2

**A2**

**OLD-N-LAZY ACC KS MEEKA-ET**

Acclaimed Cattle Co.  
34695 Kirkland Rd.  
Kirkland, IL 60146-8306  
815.979.5314 Johnathan

8400032224513183 • Born December 23, 2020  
Tag 69  
WINTER HEIFER CALF

**Bear-Ayr Distinct Kingsire**

3132388711  
PTA -41M -13F +6P 47R 12/20  
PTA +1.10T 44R 12/20  
PTI +445

**Sharwards Calimero Megan**

100515910 11-07 Excellent-94 3E  
7-06 2x 365d 28,120 4.6 1303 3.1 884  
6-02 2x 326d 23,130 4.2 978 3.3 760  
4-03 2x 309d 19,780 3.4 675 3.2 634  
5-03 2x 280d 20,040 3.3 661 3.2 650  
3-01 2x 321d 21,320 3.0 650 3.2 677  
Life: 2032d 139,780 3.8 5354 3.2 4447  
•Unanimous All-American 100,000 lb. Cow 2014  
•1st 100,000 lb. Cow International Show 2014  
•Res. Sr. Champion International Show 2014  
•Res. All-American Aged Cow 2013  
•Grand Champion Southern National 2013  
•2nd Aged Cow International Show 2013

**MEGAN!**

•All-World 5 Year Old 2012  
•All-American 5 Year Old 2012  
•Res. Grand International Show 2012  
•1st 5 Year Old International Show 2012  
•Unanimous All-American 4 Year Old 2011  
•1st 4 Year Old International Show 2011  
•All-American Jr. 3 Year Old 2010  
•1st Jr. 3 Year Old International Show 2010

**Margot Calimero**

CAN10310847  
PTA -543M -7F -12P 97R 12/20  
PTA +.30T 96R 12/20

**Sharwards Ramius Megan**

100344743 Gold  
2-03 2x 257d 13,670 4.1 562 3.0 416

Maternal sisters to Meeka:

**Old-N-Lazy V Melania-ET EX-91**

•Unanimous All-American Sr. 2 Year Old 2019  
•HM All-American Winter Calf 2017

**Old-N-Lazy V Madison-ET EX-91**

•Unanimous All-American Sr. 2 Year Old 2018  
•Unanimous All-American Sr. 3 Year Old 2019

**Old-N-Lazy Next Time Warn Me-ET EX-90**

•Unanimous Jr. All-American Milking Yrlg 2016  
•Nom. All-American Milking Yearling 2016  
•Res. Jr. All-American Sr. 3 Year Old 2018  
•Nom. Jr. All-American Sr. 3 Year Old 2018

**Old-N-Lazy March Madness-ET EX-91**

•All-American Jr. 3 Year Old 2020  
•Nom. All-American Jr. 2 Year Old 2019

**Old-N-Lazy Motion for Mistrial-ET EX-93**

•Grand Champion IL State Fair 2018

3rd through 5th Dams:

**Sharwards Kellogg Macy VG-88**

3-02 2x 279d 19,120 2.9 550 3.0 577

**Sharwards Festivity Model VG-86**

3-11 2x 245d 19,310 3.7 713 2.8 547

**Sharwards S.S. Maxine VG-87**



*Quest for the Franchise Kind at Maple-Leigh Futures*



**OLD-N-LAZY CALIMERO WHOOPI-ET  
"EX-92"**

*HM Jr. All-American 4 Year Old 2020  
Granddam of Lot A3*



**OLD-N-LAZY CALIMERO WHOOPI-ET  
"EX-92"**

*HM Jr. All-American 4 Year Old 2020  
Granddam of Lot A3*



**OLD-N-LAZY GENTLE WIPEOUT-ET  
"EX-93"**

*All-American Jr. 3 Year Old 2019  
Maternal Sister to Granddam of Lot A3*

**A3**

**OLD-N-LAZY LOCHINVAR WILDGIRL**

*Mike Maier & Kurt Wolf  
4358 County Rd E  
Stitzer, WI 53825  
608.732.8275 Mike  
563.543.2986 Kurt*

840003217399574 • Born June 3, 2020  
Tag 3846  
SUMMER YEARLING

*Maternal sisters to Whoopi:*  
**P&A-Mack-Els Free Beer Welcome-ET EX-91**  
•Res. Jr. All-American Jr. 3 Year Old 2018  
•Unanimous Jr. All-American Jr. 2 Year Old 2017  
**P&A-Mack-Els Free Beer N Wings-ET EX-90**  
•HM Jr. All-American Sr. 3 Year Old 2018  
**Old-N-Lazy Gentleman Whammy-ET VG-87**  
•Unanimous All-American Fall Yearling 2018  
•Res. All-American Fall Calf 2017  
**Ms B My Fling**  
•Res. All-American Fall Calf 2015

**Libby's Lochinvar**

100543021  
PTA +999M +0F +13P 96R 12/20  
PTA +.70T 93R 12/20 PTI +441  
D/Av 20,124M 3.8 765F 3.1 617P

**Palmyra Tri-Star Burdette**

100419568  
PTA +261M +6F +13P 99R 12/20  
PTA +.90T 99R 12/20

**Covey-Farms Wilton Libby**

100430545 5-03 Excellent-93  
4-11 2x 365d 38,550 3.5 1330 2.8 1090

**Old-N-Lazy Reagan Willa**

3143699446 2-05 Very Good-88  
2-01 2x 265d 17,835 4.6 824 3.3 594"RIP

**Palmyra Berkely Reagan-ET**

3123620602  
PTA +158M +22F +5P 93R 12/20  
PTA +70T 87R 12/20

**Old-N-Lazy Calimero Whoopi-ET**

3135717959 4-05 Excellent-92  
2-00 3x 339d 17,023 4.3 725 3.3 568"  
3-01 3x 275d 18,148 3.7 672 3.2 585"  
3-11 2x 324d 15,402 4.2 649 3.2 490"

*Maternal sisters to Whoopi:*

**Old-N-Lazy Gentle Wipeout-ET EX-93**  
•Unanimous All-American Jr. 3 Year Old 2019  
•Res. All-American 4 Year Old 2020

**Old-N-Lazy Burdette When Ever-ET EX-90**

•Nom. Jr. All-American 2018 & 2019

•HM Jr. All-American 4 Year Old 2020  
•Nom. All-American 4 Year Old 2020  
•1st 4 Year Old Midwest Regional Jr. Show 2020  
•2nd 4 Year Old Midwest Regional Show 2020  
•Res. Sr. Champion Midwest Regional Jr. Show  
and Wisconsin State Jr. Show 2020

*3rd through 6th Dams:*

**De La Plaine Remington Wing-ET EX-92 2E**  
4-11 3x 322d 28,290 4.5 1274 3.3 934  
•All-Wisconsin 5 Year Old 2016  
•1st 5 Year Old OH Spring Dairy Expo 2016  
•HM Grand Champ. OH Spring Dairy Expo 2016  
•2nd Jr. 3 Year Old Southern National 2014  
**Forever Schoon Ping EX-94-CAN**  
8-03 2x 365d 27,007 4.6 1246 3.5 935  
Life: 2163d 140,157 4.5 6345 3.6 5042  
•Grand Champion Quebec Spring Show 2013  
•All-American Sr. 3 Year Old 2011  
•Res. All-Canadian Sr. 3 Year Old 2011  
•Res. All-American Sr. 2 Year Old 2010  
**Forever Shoon Pretty EX-93 2E CAN**  
**Forever Shoon BK Porsha EX-90 CAN**

*Quest for the Franchise Kind at Maple-Leigh Futures*



**SCO-LO VICKING MCKENZIE-ET**  
"EX-90"

*Nom. All-American Winter Calf 2017*  
Dam of Lot A4



**SCO-LO REALITY MADDIE-ET**  
"EX-92 2E"

*All-American Sr. 2 Year Old 2015*  
Granddam of Lot A4



**SCO-LO REALITY MYSTIQUE "EX-92"**

*All-American Winter Calf 2013*  
Full Sister to Granddam of Lot A4

**A4**

**SCO-LO KINGSIRE MCKAYLA**

John Cannon  
3098 210th St.  
Dyersville, IA 52040-8722  
563.542.7104

840003200856319 • Born March 11, 2020  
Tag 2386  
SPRING YEARLING

**Bear-Ayr Distinct Kingsire**

3132388711  
PTA -41M -13F +6P 47R 12/20  
PTA +1.10T 44R 12/20  
PTI +445

**Sco-Lo Vicking McKenzie-ET**

3137167553 3-07 Excellent-90  
2-02 2x 236d 13,220 4.2 556 3.3 441  
•*Nom. All-American Winter Calf 2017*

*Full sisters to McKenzie:*

Sco-Lo Vicking Marybeth-ET VG-87  
2-09 2x 280d 15,420 4.9 748 3.4 517  
Sco-Lo Vicking Morgan-ET VG-85  
Sco-Lo Vicking Madison-ET  
•*1st Fall Yearling Mid-Atlantic Nat'l Jr. Sh. 2018*

**Family-Af-Ayr Distinction**

100578700  
PTA -104M -18F -1P 88R 12/20  
PTA +1.10 86R 12/20 PTI +428

**Daltondale BBk Kuddles**

100483655 10-2 Excellent-92 4E  
9-04 2x 365d 27,760 4.0 1113 3.4 954

**De La Plaine Vicking-ET**

X107961868  
PTA -924M +6F -7P 90R 12/20  
PTA +.80T 87R 12/20 PTI +427

**Sco-Lo Reality Maddie-ET**

69949940 5-04 Excellent-92 2E  
•*All-American Sr. 2 Year Old 2015*  
•*1st Sr. 2 Year Old International Show 2015*

*Full sister to Maddie:*

Sco-Lo Reality Mystique EX-92  
5-07 3x 313d 25,300 4.2 1052 3.1 777  
•*Unanimous All-American Winter Calf 2013*  
•*Res. All-American Winter Yearling 2014*  
•*Res. All-American Sr. 2 Year Old 2015*

*Maternal sister to Maddie:*

**Sco-Lo Dream Mistress-ET**

•*Unanimous All-American Winter Yearling 2016*  
•*Unanimous All-American Winter Calf 2015*

*Full sister to Maddie:*

**Sco-Lo Reality Missy-ET VG-88**

•*All-American Fall Calf 2015*  
•*Jr. All-American Fall Calf 2015*  
•*Res. Jr. All-American Milking Yearling 2016*

*3rd and 4th Dams:*

**Ronn-Ayr JC Loto Mattie-ET VG-88**

2-06 2x 338d 25,140 3.5 892 3.1 774  
•*Nom. All-American Fall Yearling 2010*

**Vieux Village Reno Marilyn EX-93**

5-04 3x 306d 24,200 4.5 1083 2.9 698  
•*All-American 5 Year Old 2007*

•*1st 5 Year Old Central National 2007*

•*Res. All-American Sr. 3 Year Old 2005*

•*2nd Sr. 3 Year Old Central National 2005*

•*HM All-American Sr. 2 Year Old 2004*

•*2nd Sr. 2 Year Old Central National 2004*





**BRICKER FARMS RAVEN CADILAC "EX-93"**

*Nom. All-American Sr. 3 Year Old 2014*

Dam of Lot A5

**A5**

**OLD-N-LAZY-JC KING COUGAR**

*Kurt Wolf, John Cannon  
and Mike Maier  
24474 N. Bankston Rd.  
Epworth, IA 52045  
563.543.2986 Kurt  
563.542.7104 John  
608.732.8275 Mike*

840003217399724 • Born December 2, 2020  
Tag 3998  
WINTER HEIFER CALF

**Bear-Ayr Distinct Kingsire**

3132388711  
PTA -41M -13F +6P 47R 12/20  
PTA +1.10T 44R 12/20  
PTI +445

**Old-N-Lazy-JC Cluster-ET**

3125829263 5-00 Very Good-89  
4-02 3x 309d 23,340 4.3 993 3.5 811  
2-02 3x 286d 21,520 4.6 990 3.5 745  
3-02 3x 299d 22,620 4.2 946 3.5 783

**Family-Af-Ayr Distinction**

100578700  
PTA -104M -18F -1P 88R 12/20  
PTA +1.10 86R 12/20 PTI +428

**Daltondale BBk Kuddles**

100483655 10-2 Excellent-92 4E  
9-04 2x 365d 27,760 4.0 1113 3.4 954

**De La Plaine Vicking-ET**

X107961868  
PTA -924M +6F -7P 90R 12/20  
PTA +.80T 87R 12/20 PTI +427

**Bricker Farms Raven Cadillac**

100607138 4-11 Excellent-93  
3-03 2x 296d 29,340 3.6 1052 3.1 898  
5-11 2x 356d 29,650 3.0 882 2.9 855  
4-10 2x 365d 30,530 2.9 872 2.9 883  
2-01 2x 305d 21,320 3.3 698 3.1 651

*•Nom. All-American Sr. 3 Year Old 2014*

*3rd and 4th Dams:*

**Bricker-Farms Bowie Christy EX-92 4E**

2-04 2x 352d 19,500 3.8 739 3.2 623  
Life: 1960d 113,200 3.5 3989 3.1 3506

**Gold-Circle Brendan Citius EX-91**

10-11 2x 305d 24,290 3.3 804 2.9 706  
Life: 2966d 156,530 3.7 5731 3.1 4824

*Quest for the Franchise Kind at Maple-Leigh Futures*



**KRUSES VICTOR JITERBUG-ET "E-91"**  
 2x HM All-American  
 Dam of Lot B1



**KRUSES CARTER JILLIAN-ET "V-88"**  
 Maternal Sister to Lot B1

**B1**

**KRUSES CARTER HALO-ETV**

Rick Kruse  
 2938 140th St.  
 Earlville, IA 52041  
 563.590.0101

68211835 • Born September 1, 2020  
 Tattoo 195  
 FALL HEIFER CALF

Maternal sister to Halo:  
 Kruses Carter Jillian-ET V-88 MS:89  
 •6th Jr 2 Year Old International Show 2019

**Voelkers TD Carter \*TM**

68119645 \*TM PT DT WT BH2T  
 PTA +1021M +25F +18P +104NM\$ 98R 12/20  
 PTAT +0.7 98R 12/20  
 PPR +41

**Kruses Victor Jiterbug-ET**

68146344 03/11 "E-91" V88 E92 E91 E90 E91  
 4-06 2x 294d 21,170 4.2 886 3.6 756  
 2-02 2x 365d 18,290 4.5 825 3.5 632  
 3-07 2x 293d 16,680 4.6 761 3.3 551  
 •HM All-American Sr. 3 Year Old 2016  
 •Member HM All-American Sr. Best 3 Fe 2016  
 •3rd Sr. 3 Year Old International Show 2016  
 •6th Sr. 2 Year Old International Show 2015  
 •Nom. All-American Sr. 2 Year Old 2015  
 •HM All-American Winter Yearling 2014  
 •3rd Winter Yearling International Show 2014  
 •1st Winter Yearling Iowa State Fair 2014  
 •1st Winter Calf Iowa State Fair 2013

**Webster Ridge TD-ET \*TM**

193164 \*TM PT DT WT BH2T  
 PTA -251M +2F -15P +106NM\$ 98R 12/20  
 PTAT +0.2 98R 12/20

**Voelkers Wndrnt Carabella**

68101970 4/00 "E-90" E92 E91 E90 E91 V88  
 4-05 2x 365d 32,300 4.2 1368 3.4 1106

**SCF Jet Victor-Twin \*TM**

196304 \*TM PT DT WT BH2T  
 PTA +88M -5F -4P +253NM\$ 97R 12/20  
 PTAT +0.5 97R 12/20

**Kruses River Jamaica-ET**

961097 4/10 "E-91" V89 E93 E90 E90 E92  
 4-04 2x 365d 29,710 4.0 1186 3.4 1005  
 3-02 2x 352d 25,310 4.3 1079 3.4 868  
 2-01 2x 357d 18,220 4.7 852 3.4 616  
 •Grand Champion Iowa State Fair 2011  
 •1st Sr. 3 Year Old Iowa State Fair 2011

*3rd through 8th Dams:*

R Kruses Starbuck Joyful 2E-94 MS:93  
 5-07 2x 365d 31,570 4.4 1384 3.3 1036  
 Lifetime: 1945d 118,720M 5188F 4145P  
 Kruses Prelude Jolyn 2E-93 MS:93  
 6-08 2x 365d 27,600 5.3 1458 3.3 921  
 •HM All-American Jr. 3 Year Old 2002  
 Kruses Jetway Jaclyn 3E-91 Certified  
 7-08 2x 305d 22,110 4.3 948 3.4 752  
 Kruses Jade Jackie Vix-ET 3E-93  
 7-08 2x 363d 24,940 4.5 1110 3.4 852  
 Kruses Beautician Vixie \*TA 5E-90 SBC  
 •All-American 3 Year Old 1980  
 •All-American 4 Year Old 1981  
 •Grand Champion Central National 1980 & 1981  
 Kruses Stretched Vickie 2E-90 Certified



*Quest for the Franchise Kind at Maple-Leigh Futures*



**RICKY BOBBYS T DESTINY**  
 Junior Champion Texas State Show 2021  
 Lot B2



**LOWLANDS WINMORE DIAMONDS**  
**"V-86"**  
 Dam of Lot B2

**B2**

**RICKY BOBBYS T DESTINY**

Rick Heslinga  
 4250 N. US Hwy 281  
 Stephenville, TX 76401  
 425.214.3365

68212486 • Born September 3, 2020  
 Tattoo L8  
 FALL HEIFER CALF

•1st Fall Calf & Jr. Champion TX State Show 2021

**Cutting Edge Thunder \*TM**

68121893 \*TM PT DT WT BH2T  
 PTA -458M -11F -12P +32NM\$ 97R 12/20  
 PTAT +0.1 96R 12/20  
 PPR -2

**Lowlands Winmore Diamonds**

68197074 02/06 "V86" V86 V86 V86 V86 V85  
 •3rd Summer Yearling Southeast National 2019

**Webster Ridge TD-ET \*TM**

193164 \*TM PT DT WT BH2T  
 PTA -251M +2F -15P +106NM\$ 98R 12/20  
 PTAT -0.2 98R 12/20

**Sunnyisle KB Tristan-ET**

918368 06/07 "2E-E93" E92E96 E90 E95 E93  
 6-03 2x 353d 30,600 5.1 1555 3.4 1050

**Top Acres Winmore-ET**

68154881 PT DT MT WT BH2T  
 PTA -819M -12F -32P -0216NM\$ 92R 12/20  
 PTAT +0.1 87R 12/20

**V B HP Car Duvall-ET**

68179617  
 •Junior Champion Northwest National 2017  
 •1st Summer Yearling Northwest National 2017

*3rd through 10th Dams:*

KB Cutting Edge P Dawn 2E-92  
 6-05 2x 365d 30,590 5.3 1626 3.4 1029  
 •HM All-American Summer Yearling 2009  
 •1st Summer Yearling Eastern National 2009  
 •Junior Champion NY State Fair 2009  
 •1st Jr. 3 Year Old WI State Show 2011  
 •1st Aged Cow WI State Fair 2014  
 KB Prestige Desire-ET 2E-93  
 6-01 2x 305d 32,400 4.2 1375 3.2 1047  
 •1st Fall Yearling WI State Fair 2007  
 •2nd Fall Calf WI State Show 2006  
 •2nd Fall Calf WI State Fair 2006  
 Mort Nike Dazzle 3E-93  
 8-03 2x 365d 36,110 4.7 1713 3.5 1281  
 Lifetime: 3473d 233,920M 10207F 8254P  
 •HM All-American 5 Year Old 2003  
 •Nom. All-American Component Merit Cow 2006  
 Mort Elvin Dixie 4E-90  
 7-05 2x 315d 30,450 3.1 935 3.5 1063  
 Lifetime: 2694d 193,930M 6342F 7227P  
 Hilltop View Dandy Lisa E-90  
 8-09 2x 349d 35,320 3.1 1112 3.8 1339  
 Hilltop View Modern Lenore V-87 Certified  
 6-03 2x 365d 23,930 3.9 933 3.5 828  
 Hilltop View K Leslie  
 7-08 2x 365d 20,540 4.0 820 3.4 700  
 Hilltop View Hannah Lauren E-90



**RANDOM LUCK V PRECIOUS "3E-E94"**

Res. All-American Jr. 3 Year Old 2011  
Granddam of Lot B3

**B3**

**RANDOM LUCK PINA COLADA**

68211909 • Born June 2, 2020  
Tattoo R219  
SUMMER YEARLING

•Entered in WI Spring Show 2021

Rick Thompson  
7749 Ames Rd.  
Darlington, WI 53530  
608.279.2652

**Voelkers Wndt Chill Pepper \*TM**

68120371 \*TM PT DT WT BH2T  
PTA +99M +8F -6P -130NM\$ 99R 12/20  
PTAT +0.7 98R 12/20  
PPT -45

**Precious B Packing-ET**

68192916 02/08 "+84" V85 V85 V85 G78 V85  
2-05 2x 263d 11,890 3.9 459 3.4 401"RIP

Full sister to Packing:  
Precious B Pretty-ET  
•Res. All-American 5 Year Old 2018

Maternal sister to Packing:  
Precious B Priceless  
•HM All-American Summer Yearling 2014

**Mort Legacy Bonanza \*TM**

197225 \*TM PT DT WT BH2T  
PTA -886M -29F -31P -277NM\$ 98R 12/20  
PTAT -0.1 97R 12/20

**Random Luck V Precious**

68107525 10/11 "3E-E94" E92 E95 E90 E95 E94  
5-00 2x 365d 28,820 4.2 1201 3.2 921  
7-07 2x 365d 25,110 4.5 1118 3.2 796  
3-00 2x 305d 22,850 4.5 1017 3.4 771  
Lifetime: 3567d 217,960M 9767F 7527P  
•All-American Summer Yearling 2009  
•Nom. All-American Jr. 2 Year Old 2010  
•Res. All-American Jr. 3 Year Old 2011  
•Nom. All-American 5 Year Old 2013  
•Nom. All-American Aged Cow 2014  
•Member Res. AA Prod. 2011, 2013, 2016 & 2017  
•Member HM AA Produce 2012 & 2014  
•Nom. All-American 7 times individually and  
11 times as a member of a nominated group

Full sister to Precious:  
Random Luck Vision Perri-ET E-90  
•Supreme Champion WI State Fair 2013

*3rd through 8th Dams:*

Random Luck KB Phoebe 2E-93 Certified  
5-08 2x 365d 34,210 4.5 1541 3.1 1048  
•Nom. All-American Aged Cow 2010  
•1st Aged Cow & Res. Grand WI State Fair 2010  
•1st 5 Yr Old & Grand Champ. WI St. Fair 2008  
•Res. Grand Champion WI State Fair 2006  
•Res. Grand Champion WI State Show 2006  
•HM All-American Sr. 3 Year Old 2006  
Ms Elm Park Papoose-ET E-91  
4-08 2x 305d 24,680 4.5 1110 3.1 771  
Kies Haven Vogue Pammy E-91  
4-08 3x 365d 38,740 5.0 1920 3.6 1411  
•HM All-American Jr. 2 Year Old 1994  
Kies Haven Jade Polly V-87  
5-11 2x 305d 19,160 4.3 817 3.4 652  
Kies Haven BVJ Peony V-88  
CIE Kies Haven Era Penny 4E-90



*Quest for the Franchise Kind at Maple-Leigh Futures*



**RANDOM LUCK S PEEKABOO-ET "2E-E92"**

*2x All-American nominee*

*Dam of Lot B4*

**B4**

**RANDOM LUCK ACC PURITY-ETV**

68211946 • Born December 5, 2020

Tattoo 71

WINTER HEIFER CALF

Acclaimed Cattle Co.

34695 Kirkland Rd.

Kirkland, IL 60146-8306

815.979.5314 Johnathan

**Voelkers TD Carter \*TM**

68119645 \*TM PT DT WT BH2T

PTA +1021M +25F +18P +104NM\$ 98R 12/20

PTAT +0.7 98R 12/20

PPR +41

**Random Luck S Peekaboo-ET**

68130716 05/04 "2E-E92" E91 E93 E90 E92 E92

5-02 2x 365d 24,260 4.7 1138 3.4 824

4-01 2x 305d 22,760 4.2 962 3.2 732

6-05 2x 314d 20,680 4.3 893 3.4 697

3-02 2x 285d 20,400 4.4 890 3.4 692

2-00 2x 365d 17,780 4.3 766 3.4 602

Lifetime: 1720d 110,770M 4879F 3728P

•Nom. All-American Jr. 2 Year Old 2013

•1st Jr. 2 Year Old WI State Show 2013

•Nom. All-American Jr. 3 Year Old 2014

•1st Jr. 3 Year Old WI State Show 2014

•Member HM AA Sr Best 3 Females 2014

**Old Mill WDE Supreme-ET \*TM**

197920 \*TM PT DT WT BH2T

PTA +28M -1F -1P +25NM\$ 99R 12/20

PTAT +0.3 98R 12/20

**Random Phylcia-ET OCS**

946546 05/09 "E90" V88 E92 V85 E90 E91

3-03 2x 365d 25,770 4.0 1028 3.3 840

2-04 2 x 318d 16,720 3.9 644 3.3 550

•1st Jr. 3 Year Old WI State Fair 2009

•2nd Jr. 3 Year Old Southeast National 2009

•6th 5 Year Old Southeast National 2011

•Member Nom. All-American Produce 2011

*Maternal sister to Phylcia:*

**Random Luck V Precious 3E-E94**

5-00 2x 365d 28,820 4.2 1201 3.2 921

•All-American Summer Yearling 2009

•Res. All-American Jr. 3 Year Old 2011

•Nom. All-American 2010-2013-2014

*3rd through 8th Dams:*

**Random Luck KB Phoebe 2E-93 Certified**

5-08 2x 365d 34,210 4.5 1541 3.1 1048

•Nom. All-American Aged Cow 2010

•1st Aged Cow & Res. Grand WI State Fair 2010

•1st 5 Yr Old & Grand Champ. WI St. Fair 2008

•Res. Grand Champion WI State Show 2006

•Res. Grand Champion WI State Show 2006

•HM All-American Sr. 3 Year Old 2006

**Ms Elm Park Papoose-ET E-91**

4-08 2x 305d 24,680 4.5 1110 3.1 771

**Kies Haven Vogue Pammy E-91**

4-08 3x 365d 38,740 5.0 1920 3.6 1411

•HM All-American Jr. 2 Year Old 1994

**Kies Haven Jade Polly V-87**

5-11 2x 305d 19,160 4.3 817 3.4 652

**Kies Haven BVJ Peony V-88**

CIE Kies Haven Era Penny 4E-90

**B5****DOUBLE W FINN MULBERRY**

Red Dirt Genetics  
 Abe & Katrina Cobb  
 340201 E 750 Rd.  
 Perkins, OK 74059  
 918.728.1093 Abe  
 918.630.1336 Katrina

68191292 • Born November 5, 2017  
 Tattoo 3269  
**SENIOR THREE YEAR OLD**

Due 8/04/21 to  
 Hilltop Acres B Daredevil-ET  
 54BS00558

3/02 E-90  
 1-11 2x 265d 17,730 3.7 665 3.2 571"  
 2-10 2x 142d 9,671 3.6 344 3.4 327"RIP

**Double W Finnigan**

68161848 PT DT MT WT BH2T  
 PTA +263M +30F +19P +216NM\$ 92R 12/20  
 PTAT +0.6 89R 12/20  
 PPR +67

**Manis Glenn Whiskey-ET \*TM**

68133750 \*TM PT DT WT BH2T  
 PTA +711M -2F +23P +2NM\$ 97R 12/20  
 PTAT +0.4 95R 12/20

**CIE Double W Em Favor**

678126278 09/01 "2E-E95" E96 E95 E95 E94 E94  
 3-03 2x 365df 29,410 4.5 1329 3.2 941

**Double W Bush Medal**

68157436 03/03 "+84" V86 V856 +83 +82 +84  
 4-10 3x 271d 27,780 3.7 1025 3.1 874  
 2-08 3x 365d 27,350 3.6 996 3.3 910  
 3-11 3x 256d 19,220 3.8 733 3.2 618

**Jobo Vigor Bush-ET \*TM**

68129315 \*TM PT DT WT BH2T  
 PTA +551M +14F +17P +164NM\$ 98R 12/20  
 PTAT +0.4 97R 12/20

**Double W TD Melba**

945993 06/04 "V89" V86 E91 V88 V87 E90  
 5-05 3x 365d 32,330 3.7 1186 3.0 963  
 6-08 3x 355d 25,800 4.3 1111 3.2 823  
 7-10 3x 322d 26,200 4.0 1060 3.1 815  
 Lifetime: 2020d 149,940M 5821F 4654P

*3rd and 4th Dams:*

**Double W Conway Meda**

**Double W Merna V-87**

5-03 2x 365d 29,500 4.2 1236 3.1 903

Lifetime: 1612d 118,280M 4859F 3642P





**KNAPPS REGIS TAMBOURINE-ET "EX-95"**

3x All-American  
Dam of Lot G1

**G1**

**KNAPPS APIE TOSTADA-ETV**

Acclaimed Cattle Co.  
34695 Kirkland Rd.  
Kirkland, IL 60146-8306  
815.979.5314 Johnathan

97011384 • Born December 3, 2020  
Tattoo 76  
WINTER HEIFER CALF

Full sister to Tostada:  
**Knapps Apie Time to Show-ETV**  
•1st Fall Yrlg & Jr. Champion NGS-Madison 2019  
•Res. All-American Fall Yearling 2019

Maternal sisters to Tostada:  
**Knapps Mentor Tamboret EX-94**  
**Knapps Fayette Tambaya EX-92**

**TAMBOURINE!**

- Jr. All-American Aged Cow 2016
- Res. All-American Aged Cow 2016
- Unanimous All-American Aged Cow 2015
- Unanimous Jr. All-American Aged Cow 2015
- Unanimous Jr. All-American 5 Year Old 2013
- Res. All-American 5 Year Old 2013
- All-American Jr. 3 Year Old 2011
- Jr. All-American Jr. 3 Year Old 2011
- All-American Jr. 2 Year Old 2010
- Jr. All-American Jr. 2 Year Old 2010

**Indian Acres American Pie**

68016348 31GU618 A2A2  
GPTA +143M -23F -4P 97R 12/20  
AGA PTAT +0.2 +0.4UDC +1.7FLC PTI -9

**Knapps Regis Tambourine-ET**

68023077 Excellent-95 7-04  
6-10 2x 365d 40,160 5.1 2055 3.3 1338  
4-05 2x 365d 30,700 5.0 1537 3.1 943  
3-03 2x 365d 23,960 4.6 1105 3.2 770  
Life: 1841d 130,210 4.8 6292 3.2 4201  
•Global Guernsey Cow of the Year  
•Grand Champion NJS-Madison 2015 & 2016  
•Res. Grand Champion NGS-Madison 2016  
•Res. Grand Champion NGS-Louisville 2015  
•Int. & Res. Grand Champ. NGS-Madison 2011  
•Int. Champ. & Grand Champ. NJS-Madison 2011

**Marodore Enhancer Regis-ET**

603223 14GU280  
GPTA +682M +9F +3P 97R 12/20  
AGA PTAT -0.2 -0.4UDC -2.7FLC 97R 12/20

**Knapps Ace Tamera**

68006299 Excellent-93 9-07  
9-07 2x 365d 32,350 4.2 1351 3.2 1036  
5-06 2x 365d 24,830 4.6 1146 3.3 809  
3-08 2x 365d 24,510 4.3 1044 3.2 786  
2-07 2x 365d 19,960 4.7 935 3.4 670  
Life: 3038d 178,720 4.4 7847 3.4 6004

Maternal sisters to Tamera:  
**Knapps Hillpoint Pie Teacup-ET EX-94**  
**Knapps Deemand Tamaro EX-92**

Among the EX maternal sisters to Tambourine:

- Knapps HP Fame Topeka-ET EX-94**
- Knapps Hillpoint MB Fame Tia-ET EX-94**
- Knapps Fame Tomorrow-ET EX-94**
- Knapps Pies Tricks-ET EX-94**

**3rd Dam:**

**Sunrise Luxury Tami EX-93**  
3-10 2x 365d 28,480 4.2 1198 3.2 907  
7-00 2x 365d 24,680 4.0 992 3.2 796  
5-11 2x 365d 26,130 3.8 989 3.2 848

*Quest for the Franchise Kind at Maple-Leigh Futures*

# NOTES



*Quest* FOR  
THE  
FRANCHISE  
@ *Maple-Leigh*  
Futures

Jersey Selections

*Quest for the Franchise Kind at Maple-Leigh Futures*



**PLEASANT NOOK GUNS FOXY LADY**  
"EX-91"  
Dam of Lot F



**SCHULTE BROS FLASHY LADY**  
"EX-93"  
Dam of Lot F



**SVHEATHS HGUN COROLLA-ET**  
"EX-92"  
Dam of Lot F



**BUDJON-VAIL JADE GIANNA-ET**  
"EX-94"  
Granddam of Lot F

**F**

Choice

**FIRST CHOICE of SPRING CALVES on FARM**

Zach, Blake & Mitch Schulte  
7869 22nd Ave.  
Blairstown, IA 52209  
319.521.7590 Mark

Choice of All Spring Calves (at least 10 head) at Schulte Bros.  
Matings are those listed here as well as several other good pedigreed cows.

TERMS: 35% Down  
BALANCE DUE: @ selection to be made by 7/1/21 or prior to Junior ownership deadlines

*Matings with calves on the ground thus far:*

**Chilli Action Colton-ET**

66738335 7JE1088  
CDCB 12/20 GPTA 99R -1789M -25F -42P  
AJCA 12/20 GPTAT 99R 1.6 GJPI 97R -56

**SVHeaths HGUN Corolla-ET**

3133104346 4-05 EX-92%  
2-01 2x 274d 13,980 4.6 646 3.7 511  
•1st Winter Yrlg Royal Winter Fair 2017  
•Res. Junior Champion Royal Winter Fair 2017  
•Nom. ABA All-American Winter Yearling 2017  
•1st Sr. 2 Year Old PA All-American Show 2018  
•2nd Sr. 2 Year Old NY Spring Show 2018  
•10th Sr. 2 Year Old Int'l Jersey Show 2018  
•4th generation Excellent

**Chilli Action Colton-ET**

66738335 7JE1088  
CDCB 12/20 GPTA 99R -1789M -25F -42P  
AJCA 12/20 GPTAT 99R 1.6 GJPI 97R -56

**Pleasant Nook Guns Foxy Lady**

CAN11950665 5-02 EX-91%  
2-10 2x 296d 18,730 4.0 745 3.7 687  
1-11 2x 305d 15,060 4.4 659 3.6 549  
•Res. Intermediate Champion, IA State Fair 2016  
•Res. All-American Summer Yearling 2015  
•9th generation Excellent

Foxy Lady's daughter who also has daughters  
by Colton:

Schulte Bros Flashy Lady EX-93%  
2-09 2x 273d 13,220 3.7 494 3.6 475  
•10th generation Excellent

Reference pedigree Lots J14 & J15

**Chilli Action Colton-ET**

66738335 7JE1088  
CDCB 12/20 GPTA 99R -1789M -25F -42P  
AJCA 12/20 GPTAT 99R 1.6 GJPI 97R -56

**Woodmohr Gentry Ginger-ET**

119693087 4-02 EX-93%  
1-11 2x 305d 14,640 4.3 631 3.6 524  
3-00 2x 262d 12,530 3.9 494 3.6 445  
•2nd Spring Yrlg & Res. Junior Champion  
International Jersey Show 2017  
•Supreme Junior Champion NAILE Jr. Show 2017  
•Junior Champion All-American Jr. Jersey Sh. 2017  
•HM Jr. Champion All-American Jersey Sh. 2017  
•Supreme Jr. Champion Eastern Nat'l Jr. Sh. 2017  
•Supreme Jr. Champion NY Spr. Dairy Preview '17  
•6th generation Excellent

•Colton dtr sold for \$16,500 Gil-Tex Stampede 2021  
Dam: Jade Gianna EX-94 2D: Griffen 4E-95

Reference pedigree Lot J13



*Quest for the Franchise Kind at Maple-Leigh Futures*



**RATLIFF IRWIN VANCY-ET "EX-91"**  
National Jersey Jug Futurity Winner 2020  
Granddam of Lot G



**RATLIFF MONEY VIXEN "VG-89"**  
All-American Milking Yearling 2020  
Dam of Lot G

**G**

Choice

**FIRST CHOICE FEMALE**

Ron & Christy Ratliff, Trustee  
23474 NW 1700 Rd  
Garnett, KS 66032-7289  
785.448.8200 Ron  
785.448.8201 Christy

Flushes for December, 2021 Calves

TERMS: 35% Down; BALANCE DUE: @ 4 months

**Ferdinand**

AUS778373 551JE01825

**River Valley Victorious-ET**

3126479524 7JE5032

**River Valley Lolalala-et**

75341116 777JE10023

**Avonlea Chip's Chocolatier**

CAN12619755 733JE00001

**Ratliff Money Vixen**

3199643558 A1A2 2-04 VG-89%

1-11 2x 186d 9,289 5.8 535 4.0 370"RIP

- ABA All-American Milking Yearling 2020
- AJCA All-American Milking Yearling 2020
- 1st Milking Yearling All-American Jersey Sh. 2020
- 1st Milking Yearling Southern Nat'l Jersey 2020

**Ratliff Premier Money-ET**

3131712870 A2A2 16JE5023

CDCB 12/20 GPTA 82R -1626M -45F -39P

AJCA 12/20 GPTAT 81R 1.0 GJPI 77R -61

**Ratliff Irwin Vancy-ET**

3139815186 A1A2 3-07 91%

3-01 2x 305d 23,100 5.5 1261 3.6 840

1-08 2x 305d 14,670 5.6 827 3.7 543

- National Jersey Jug Futurity Winner 2020

Maternal sister to Vancy:

Ratliff Premier Victoria-ET EX-91%

3-04 2x 305d 19,890 6.1 1211 4.0 792

3rd through 11th Dams:

**Arethusa Tequila Vision EX-95%**

7-07 2x 305d 24,130 5.6 1344 3.8 912

- AJCA Res. All-American Lft. Prod. Cow 2019
- ABA Res. All-American Lft. Prod. Cow 2019
- 1st Production Cow Int'l Jersey Sh. 2018 & 2019
- AJCA Res. All-American 5 Year Old 2015
- AJCA Res. All-American 4 Year Old 2014

**Arethusa Response View-ET EX-92%**

6-04 2x 305d 20,110 5.8 1163 3.7 749

- 2nd Jr. 2 Yr Old & Res. Int. Ch. East. States 2010

FULL SISTER:

**Arethusa Response Vivid EX-96%**

•All-Canadian Mature Cow 2014

- 3x ABA All-American

**Huronion Centurion Veronica 20J EX-97%**

6-08 2x 365d 24,442 5.6 1434 3.6 955

- World Champion of all Breeds
- Grand & Supreme Champ. PA All-American 2006
- Grand & Supreme Champ. Int'l Jersey Sh. 2006
- Grand Champion Int'l Jersey Show 2004 & 2005
- National Grand Champion 2004
- All-Canadian Sr. 2 Year Old 2002

**Genesis Renaissance Vivianne VG-87-CAN 7\***

Genesis Juno Virginia EX-92-6E-CAN 4\*

Swissbell F Veronica 39M SUP EX 4\*

Swissbell Ella Virginia EX-90

Swissbell Virginia SUP EX-90

Belmont Jester Virginia SUP EX

*Quest for the Franchise Kind at Maple-Leigh Futures*



**EHRHARDT NUANCE SWIRL**  
All-American Fall Calf 2020  
Lot J1



**MILO VINDICATION SEASON-ET "EX-94"**  
All-American & All-Canadian Mature Cow 2012  
Same Family as Lot J1

**J1**

**EHRHARDT NUANCE SWIRL**

Swirl Syndicate  
c/o Dusty Schirm  
11304 Wheeler Rd.  
Ashville, OH 43103-9583  
815.670.2111

840003209908321 • Born September 2, 2019  
AMID 657 GT9K BBR 100 JH1F JNSF  
MILKING YEARLING

Due 6/28/21 to  
Rapid Bay Indiana Gentry-ET  
91JE5424

- ABA All-American Fall Calf 2020
- AJCA All-American Fall Calf 2020
- 1st Fall Calf All-American Jersey Show 2020
- 1st Fall Calf & Res. Jr. Ch. The Jersey Event 2020
- 3rd Fall Calf NA Open Jersey Show 2020
- 3rd Fall Calf Western National Jersey Show 2020

- Maternal sister to Sultan Sonya:
- Milo Vindication Season-ET EX-94%
  - 4-06 2x 305d 20,610 6.2 1269 3.6 735
  - All-Canadian Mature Cow 2012
  - ABA All-American Aged Cow 2012
  - 1st Aged Cow WDE & RAWF 2012
  - ABA All-American 4 Year Old 2010
  - ABA All-American Sr. 3 Year Old 2009

**St-Lo Nuance-ET**

CAN109541955 GT99K BBR 100 JH1F 200JE1089  
CDCB 12/20 GPTA 88R -1039M -21F -32P  
AJCA 12/20 GPTAT 85R 1.9 GJUI 9 GJPI 80R 9

**Miss Ehrhardt Getaway Soundcheck**

3136646890 3-07 VG-87%  
3-02 2x 305d 13,660 5.7 784 3.7 508

From the same cow family:

- Elliotts Sterling Impression-ET EX-95%
- 3-02 2x 305d 18,970 5.8 1108 3.5 660
- Elliotts Voltage Skylar-ET EX-95%
- 3-04 2x 305d 18,600 6.3 1177 3.8 705
- Arethusa Impression Sunshine EX-94
- 4-05 2x 293d 19,850 4.1 1008 3.6 720
- Res. All-Canadian Sr. 2 Year Old 2016
- Arethusa HG Svana-ET EX-93%
- Res. All-American 4 Year Old 2018

**Rapid Bay Getaway-ET**

CAN105499916 70JE9940  
CDCB 12/20 PTA 94R -2356M -62F -68P  
AJCA 12/20 GPTAT 91R 0.5 JPI 87R -143

**Milo Tequila Sony**

71577217 5-10 EX-91%  
2-00 2x 299d 15,820 5.0 792 3.6 574  
4-02 2x 287d 16,460 4.8 752 3.4 557  
6-05 2x 305d 16,320 4.4 714 3.3 534

3rd through 8th Dams:

- Milo Sultan Sonya-ET EX-93%
- 5-02 2x 305d 21,600 5.3 1135 3.8 811
- Bri-Lin Rens Sofie EX-90%
- 4-04 2x 305d 21,506 5.2 1118 3.8 816"
- Jersey Canada Cow of the Year 2012
- 1st 4 Year Old NY Spring Show 2000
- Bri-Lin Imperial Snow VG-86-CAN \*11
- 6-06 2x 305d 19,625 5.2 1025 3.9 771
- Diarwood Silver Snowball 5S VG-85-CAN
- 8-07 2x 305d 14,146 6.3 886 4.6 648
- Diarwood Julie Spot 3J VG-86-CAN
- 7-00 2x 305d 13,210 4.8 626 3.8 500
- Diarwood Shelta's Beauty VG-86-CAN
- 6-07 2x 305d 10,434 5.3 558



*Quest for the Franchise Kind at Maple-Leigh Futures*

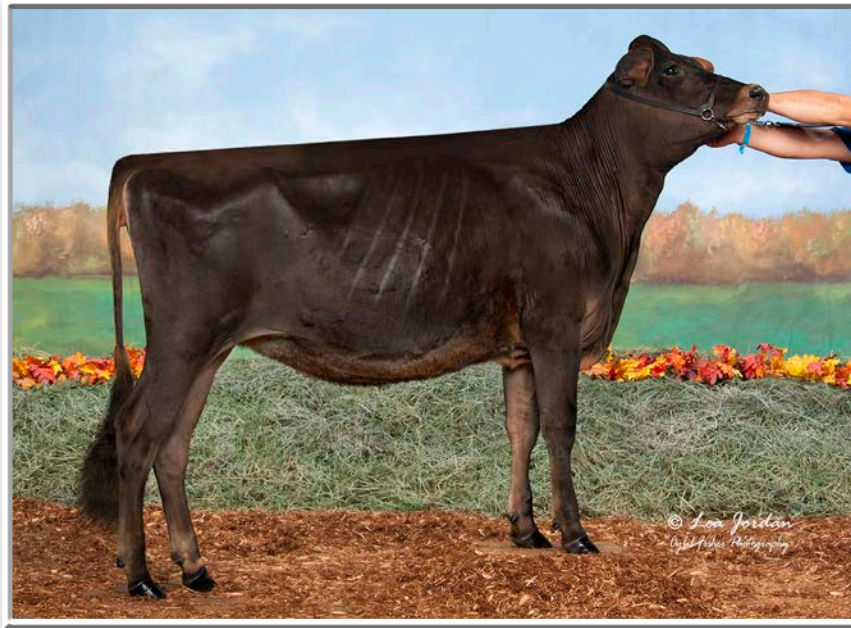

**STARS SIPPING STARBUCKS**  
Res. All-American Summer Yearling 2020  
Lot J2



**ELECTRAS ETERNAL STAR-ET**  
"EX-92"  
Res. All-American Sr. 3 Year Old 2011  
Granddam of Lot J2



**EXTREME ELECTRA "EX-95"**  
3x All-American  
Third Dam of Lot J2

**J2**

**STARS SIPPING STARBUCKS**

Franchise, Jordan & Iager  
11304 Wheeler Rd.  
Ashville, OH 43103-9583  
815.670.2111 Dusty

840003202791016 • Born June 22, 2019  
AMID 27  
SUMMER JUNIOR TWO YEAR OLD

Due 6/08/21 to  
South Mountain Candyman-ET  
250JE01793

- ABA Res. All-American Summer Yearling 2020
- 1st Summer Yearling & Junior Champion,  
The Jersey Event 2020
- 3rd Summer Yearling All-American Jersey Sh. 2020
- 3rd Summer Yearling NA Open Jersey Show 2020

Maternal sisters to Eternal Star:

- Electras Enchanting-ET EX-94%
- 5-02 2x 304d 22,810 5.8 1318 3.6 815
- Nom. All-Canadian Sr. 2 Year Old 2014
- 5th Sr. 2 Year Old Royal Winter Fair 2014
- Electra Emerald Star-ET EX-90%
- 4-06 2x 305d 17,450 5.0 865 3.6 624

**Sunset Canyon Andreas**

117597125 94JE4036  
CDCB 12/20 GPTA 97R -1972M -76F -60P  
AJCA 12/20 GPTAT 97R 0.9 GJPI 92R -168

**Stars Tequila Sunset-ET**

3139983551 3-08 VG-86%  
3-00 2x 294d 18,090 5.4 973 3.5 636  
2-01 2x 257d 10,050 5.3 528 3.7 371

Full sister to Sunset:

Stars Tequila Salt-ET EX-91%  
•Nom. ABA All-American Milking Yearling 2014

**Tower Vue Prime Tequila-ET**

114816452 76JE156  
CDCB 12/20 GPTA 99R -2029M -56F -57P  
AJCA 12/20 GPTAT 99R 1.1 GJPI 99R -202

**Electras Eternal Star-ET**

116195227 9-07 EX-92%  
7-04 2x 305d 27,640 5.3 1461 3.5 966  
9-02 2x 305d 22,970 5.6 1293 3.3 766  
•ABA Res. All-American Sr. 3 Year Old 2011  
•Res. Int. Champion All-American Show 2011  
•HM Int. Champion International Show 2011  
•Kingsmill Futurity Champion 2011

3rd and 4th Dams:

- Extreme Electra EX-95%
- 7-06 2x 305d 18,342 5.6 1027 3.5 636
- ABA All-American 100,000 lb. Cow 2013
- Nom. All-Canadian Mature Cow 2012
- AJCA All-American Aged Cow 2010
- ABA Res. All-American Aged Cow 2010
- ABA Res. All-American Aged Cow 2009
- All-American Sr. 3 Year Old 2006
- Patrick Felecia EX-91%
- 9-05 2x 281d 11,660 4.3 505 3.6 414

*Quest for the Franchise Kind at Maple-Leigh Futures*



**HEART & SOUL FIZZ FINE WINE**  
 Jr. All-American Spring Calf 2020  
 Lot J3



**MB LUCKY LADY FELIZ NAVIDAD-ET "EX-93"**  
 Grand Champion International Jersey Show 2018  
 Maternal Sister to Dam of Lots J3 & J4

**J3**

**HEART & SOUL FIZZ FINE WINE-ET**

Matthew Boop  
 1070 Ranck Rd.  
 Millmont, PA 17845  
 570.713.4567

840003206514751 • Born March 13, 2020  
 AMID 372 Tattoo HS16  
 SPRING YEARLING

- ABA Jr. All-American Spring Calf 2020
- AJCA Jr. All-American Spring Calf 2020
- Nom. ABA All-American Spring Calf 2020
- 1st Spring Calf All-American Jr. Jersey Show 2020
- 1st Spring Calf The Jersey Event 2020
- 1st Spring Calf NE PA All-Breeds Jersey Show 2020
- 2nd Spring Calf NA Open Jersey Show 2020
- 6th Spring Calf All-American Jersey Show 2020

- Full sisters to Fine Wine:  
**Heart&Soul Fizz Faith EX-91%**  
 •ABA Unanimous All-American Winter Yrlg 2019  
 •ABA Unanimous All-American Winter Calf 2018  
**Heart&Soul Fizz Flame-ET**  
 •Nom. ABA AA & JAA Spring Yearling 2020  
 Maternal sister to Fine Wine:  
**Heart&Soul VIP Fan Club-ET**  
 •Nom. ABA Jr. All-American Winter Yearling 2020

**J-Kay Tequila Fizz**

67060052 7JE1486  
 CDCB 12/20 GPTA 97R -2142M -74F -69P  
 AJCA 12/20 GPTAT 96R 0.6 GJPI 92R -199

**Lookout Fortune 500**

CAN108033887 8-06 EX-92%  
 6-00 2x 305d 18,080 6.6 1191 4.2 751  
 3-06 2x 333d 20,025 5.8 1165 3.7 746"  
 4-10 2x 240d 13,569 6.3 853 3.9 526"  
 •2nd Jr. 3 Year Old Quebec Spring Show 2016

Maternal sister to Fortune 500:

- MB Lucky Lady Feliz Navidad-ET EX-93%**  
 3-03 2x 305d 21,520 5.3 1 135 3.9 842  
 •ABA All-American 4 Year Old 2018  
 •Grand Champion International Show 2018  
 •ABA All-American Sr. 3 Year Old 2017  
 •All-Canadian Sr. 2 Year Old 2016

**Rapid Bay Reagan-ET**

CAN104411830 70JE9947  
 CDCB 12/20 PTA 95R -1899M -51F -55P  
 AJCA 12/20 GPTAT 92R 0.1 JPI 89R -176

**Marlau Comerica Fabienne**

CAN105710282 EX-94-3E-CAN 2\*  
 8-04 2x 305d 20,053 6.0 1194 4.0 795  
 5-10 2x 305d 18,226 6.1 1118 4.0 736

- Nom. All-Canadian 5 Year Old 2015
- All-Canadian Milking Yearling 2011
- 1st Milking Yearling International Jersey Sh. 2011
- 1st Milking Yearling & HM Int. Ch. RAWF 2011
- All-Canadian Senior Calf 2010
- 1st Senior Calf & Res. Jr. Champ. RAWF 2010

Maternal sister to Fortune 500:

- MB Lucky Lady Fired Up-ET EX-93-CAN**  
 2-11 2x 305d 15,030 5.5 836 4.0 605  
 •4th Sr. 3 Year Old Royal Winter Fair 2017

3rd through 5th Dams:

- Hautpre Furor Fabulous-ET VG-87-CAN 4\***  
 10-9 2x 305d 17,150 6.0 1038 3.9 675  
**Responses Farren EX-91-CAN 14\***  
 4-08 2x 305d 26,274 5.4 1422 4.0 1058  
**B B Farrah EX-91%**  
 9-06 2x 305d 23,350 4.7 1107 3.4 793



*Quest for the Franchise Kind at Maple-Leigh Futures*



**HEART & SOUL FIZZ FAITH-ET "EX-91"**

2x All-American  
Lot J4

**J4**

**HEART & SOUL FIZZ FAITH-ET**

Duane Cole, Tom & Char Mazzaro,  
Pat Conroy, Clark Valley & London Dairy  
8105 State Route 609  
Burghill, OH 44404  
440.724.1587

840003146853293 • Born December 4, 2017  
AMID 293 Tattoo HS3  
SENIOR THREE YEAR OLD

Fresh: March 2, 2021

**J-Kay Tequila Fizz**

67060052 7JE1486  
CDCB 12/20 GPTA 97R -2142M -74F -69P  
AJCA 12/20 GPTAT 96R 0.6 GJPI 92R -199

Excellent-91% 3-02 (max)  
2-00 2x 305d 13,440 5.8 780 3.9 527  
•Unanimous ABA All-American Winter Yearling 2019  
•1st Winter Yearling International Jersey Show 2019  
•1st Winter Yrlg & Jr. Champ. NY Spring Show 2019  
•1st Winter Yrlg & Jr. Champ. OH Spring Show 2019  
•Unanimous ABA All-American Winter Calf 2018  
•1st Winter Calf International Jersey Show 2018  
•AJCA Res. All-American Winter Calf 2018

Full sisters to Faith:

**Heart&Soul Fizz Flame-ET**  
•Nom. ABA AA & JAA Spring Yearling 2020

**Heart&Soul Fizz Fine Wine**  
•ABA Jr. All-American Spring Calf 2020  
•AJCA Jr. All-American Spring Calf 2020  
•Nom. ABA All-American Spring Calf 2020

Maternal sister to Faith:

**Heart&Soul VIP Fan Club-ET**  
•Nom. ABA Jr. All-American Winter Yearling 2020

**Lookout Fortune 500**

CAN108033887 8-06 EX-92%  
6-00 2x 305d 18,080 6.6 1191 4.2 751  
3-06 2x 333d 20,025 5.8 1165 3.7 746"  
4-10 2x 240d 13,569 6.3 853 3.9 526"  
•2nd Jr. 3 Year Old Quebec Spring Show 2016

Maternal sister to Fortune 500:

**MB Lucky Lady Feliz Navidad-ET EX-93%**  
3-03 2x 305d 21,520 5.3 1 135 3.9 842  
•ABA All-American 4 Year Old 2018  
•Grand Champion International Show 2018  
•ABA All-American Sr. 3 Year Old 2017  
•All-Canadian Sr. 2 Year Old 2016

**Rapid Bay Reagan-ET**

CAN104411830 70JE9947  
CDCB 12/20 PTA 95R -1899M -51F -55P  
AJCA 12/20 GPTAT 92R 0.1 JPI 89R -176

**Marlau Comerica Fabienne**

CAN105710282 EX-94-3E-CAN 2\*  
8-04 2x 305d 20,053 6.0 1194 4.0 795  
5-10 2x 305d 18,226 6.1 1118 4.0 736  
•Nom. All-Canadian 5 Year Old 2015  
•All-Canadian Milking Yearling 2011  
•1st Milking Yearling International Jersey Sh. 2011  
•1st Milking Yearling & HM Int. Ch. RAWF 2011  
•All-Canadian Senior Calf 2010  
•1st Senior Calf & Res. Jr. Champ. RAWF 2010

Maternal sister to Fortune 500:

**MB Lucky Lady Fired Up-ET EX-93-CAN**  
2-11 2x 305d 15,030 5.5 836 4.0 605  
•4th Sr. 3 Year Old Royal Winter Fair 2017

3rd through 5th Dams:

**Hautpre Furor Fabulous-ET VG-87-CAN 4\***  
10-9 2x 305d 17,150 6.0 1038 3.9 675  
**Responses Farren EX-91-CAN 14\***  
4-08 2x 305d 26,274 5.4 1422 4.0 1058  
**B B Farrah EX-91%**  
9-06 2x 305d 23,350 4.7 1107 3.4 793

*Quest for the Franchise Kind at Maple-Leigh Futures*



**BIG GUNS ANDREAS VELVET-ET**  
All-American Spring Yearling 2020  
Full sister to Lot J6, Maternal sister to Lot J5



**BIG GUNS ANDREAS VIENNA-ET**  
Res. All-American Winter Yearling 2020  
Full sister to Lot J6, Maternal sister to Lot J5



**BIG GUNS JAMAICA VANILLA "EX-95"**  
All-American Aged Cow 2016  
Dam of Lots J5 & J6

**J5**

**BIG GUNS PREMIER VIEW-ET**

Madison Fisher  
116 Willis Rd.  
Newville, PA 17241  
717.422.1907

840003335277243 • Born December 4, 2020  
Tattoo BGH81 GT BBR 100 JH1C JNSF A1A2  
WINTER HEIFER CALF

**Hawarden Impuls Premier**

67107510 29JE3756  
CDCB 12/20 GPTA 99R --1046M -2F -11P  
AJCA 12/20 GPTAT 99R 0.4 GJPI 99R 20

**Big Guns Jamaica Vanilla**

67005009 9-00 EX-95%  
8-09 2x 365d 23,516 5.1 1216 3.5 827"  
5-03 2x 305d 22,215 4.5 1000 3.6 800"  
•ABA All-American Aged Cow 2016  
•All-American Aged Cow 2016  
•1st Mature Cow, BU & HM Sr. Ch. Int'l Show '16  
•1st Mature Cow, BU, BBO & HM Sr Champion,  
All-American Jersey Show & NYSS 2016  
•1st Mature Cow & BU Ohio Spring Show 2016  
•Grand Champion NY Spring Show 2013  
•ABA HHM All-American Aged Cow 2013  
•Grand Champion Int'l Jr. Show 2012  
•All-Canadian 5 Year Old 2012

**J6 BIG GUNS ANDREAS  
VIN DIESEL-ET**

840003143948285 • Born May 20, 2020  
Tattoo BG67 GT 45K BBR 100 JH1F JNSF A2A2  
MALE - Selling in absentia

S: Sunset Canyon Andreas  
D: Big Guns Jamaica Vanilla EX-95%

2nd through 9th Dams :

Big Guns Hercules Veranda VG-88%  
Hillacres Vavoom Voomer EX-93%  
Hillacres Villas Vavoom VG-88%  
Hillacres Royal Villa VG-82%  
Hillacres Duncan Vista EX-91%  
Hillacres Master Victoria VG-82%  
Hillacres Ben Ellen EX-91%  
Hillacres Ogston Suzie VG-86%

Full sisters to Vin Diesel; Maternal sisters to View:

**Big Guns Andreas Velvet-ET**  
•AJCA All-American Spring Yearling 2020  
•ABA All-American Spring Yearling 2020  
•ABA Jr. All-American Spring Yearling 2020  
•1st Spring Yrlg & Jr. Ch. All-American Jersey Sh. '20  
•2nd Spring Yrlg North American Open 2020  
•1st Spring Yrlg & Jr. Ch. NA Open Jr. Show 2020  
•2nd Spring Yrlg & Res. Jr. Ch. WI Champ. Sh. '20  
•1st Spring Yrlg & Jr. Ch. WI Champ. Jr. Show 2020

**Big Guns Andreas Vienna-ET**  
•Res. ABA All-American Winter Yearling 2020  
•1st Winter Yrlg. NA Open & The Jersey Event '20  
•1st Winter Yrlg. & Res. Jr. Ch. Ohio Sum. Sh. 2020  
•2nd Winter Calf All-American Jr. Jersey Sh. 2019

**Big Guns Andreas Vanish-ET VG-88%**  
•Nom. ABA All-American Summer Yrlg 2018  
•1st Summer Yrlg & Jr. Ch. All-American Jr. Sh. '18  
•5th Open & 1st Jr. Summer Yrlg. Int'l Show 2018  
•2nd Summer Yrlg. PA All-American 2018  
•1st Summer Yrlg. & Jr. Ch. NYSS 2018

**Big Guns Andreas Virtue-ET VG-87%**  
•1st Jr. 2 & HM Grand Champ. MD State Fair 2019  
•National Junior Champion 2018  
•All-American Spring Yearling 2018  
•Unanimous ABA All-American Spring Yrlg 2018  
•1st Spring Yrlg Int'l Jersey Show 2018  
•1st Spring Yrlg & Sup. Jr. Ch. OH Spr. Show 2018  
•1st Spring Yrlg & Res. Jr Ch. NYSS 2018  
•Unanimous ABA All-American Spring Calf 2017  
•1st Spring Calf Int'l Jersey Show 2017  
•1st Spring Calf PA All-American Jersey Show 2017

**Big Gun Andreas Victory-ET VG-87%**  
•1st Fall Calf NYSS 2018

**Big Gun Andreas Valencia-ET VG-87%**  
•2nd. Fall Yrlg & Res. Jr. Ch. Western Nat'l 2019

**Big Guns Andreas Visa-ET**  
•Nom. ABA All-American Summer Yearling 2020  
•5th Summer Yrlg NA Open Jersey Show 2020  
•7th Summer Yrlg. All-American Jersey Show 2020

**Big Guns Andreas Vegas Bomb-ET**  
•1st Spring Calf Int'l Jersey Show 2019  
•1st Spring Calf All-American Jersey Show 2019  
•Sold for \$18,000 Music City Celebration Sale '19

Maternal sisters to View & Vin Diesel:

Big Guns Remake Vodka EX-93%  
Big Guns Tequila Venom EX-90%  
Big Guns Tequila Viper-ET EX-91%  
**Big Guns Gentry Vegas-ET**  
•AJCA Res. All-American Winter Yearling 2020  
•HHM. ABA All-American Winter Yearling 2020  
•2nd Winter Yearling All-American Jersey Sh. 2020  
•3rd Winter Yrlg NA Open & The Jersey Event '20  
•2nd Winter Calf & Res. Jr. Ch. Eastern Nat'l 2020



*Quest for the Franchise Kind at Maple-Leigh Futures*



**RATLIFF MINISTER PORSCHA-ET "EX-95"**  
 Res. Intermediate Champion All-American Jersey Show 2012  
 Dam of Lot J7



**RATLIFF APPLEJACK PENNY "VG-89"**  
 All-American Jr. 2 Year Old 2016  
 Maternal Sister Lot J7

**J7**

**RATLIFF MATT PANDORA-ET**

Ron & Christy Ratliff, Trustee  
 23474 NW 1700 Rd.  
 Garnett, KS 66032-7289  
 785.448.8200 Ron  
 785.448.8201 Christy

840003127428045 • Born March 8, 2020  
 AMID 1693  
 SPRING YEARLING

**Wilsonview If Matt-ET**

118367941 7JE1163  
 CDCB 12/20 GPTA 99R -15M 9F 5P  
 AJCA 12/20 GPTAT 98R 0.7 GJPI 98R 53

**Ratliff Minister Porscha-ET**

116498535 8-06 EX-95%  
 5-05 2x 293d 26,690 5.6 1500 3.8 1017  
 8-03 2x 305d 24,140 5.5 1339 3.7 890  
 6-05 2x 305d 24,520 5.1 1239 3.8 925  
 9-06 2x 305d 19,360 6.1 1176 3.9 753  
 3-02 2x 302d 21,000 5.5 1164 3.8 791  
 305 2x ME Avg. 7L: 22,510M 1259F 862P  
 •Res. Int. Champion All-American Jersey Sh, 2012

**All Lynns Valentino Irwin-ET**

117423084 7JE1163  
 CDCB 12/20 GPTA 99R -49M -5F -4P  
 AJCA 12/20 GPTAT 99R 1.0 GJPI 99R 7

**Wilsonview Tbone Milestone-ET**

116826213 3-10 86%  
 5-00 2x 305d 20,670 4.6 949 3.8 777

**Select-Scott Minister-ET**

CAN101483843 200JE427  
 CDCB 12/20 GPTA 99R -2240M -69F -64P  
 AJCA 12/20 GPTAT 98R -0.2 GJPI 97R -141

**Ratliff Mister T Patches**

3955602 10-00 EX-93%  
 7-07 2x 305d 22,530 5.0 1121 3.5 795  
 12-9 2x 305d 18,750 4.5 848 3.2 601  
 9-03 2x 305d 20,670 4.0 837 3.5 725  
 10-11 2x 305d 18,060 4.4 797 3.4 606  
 5-03 2x 305d 17,580 4.0 701 3.6 627  
 2-00 2x 305d 15,170 4.4 667 3.7 554

*Maternal sisters to Pandora:*

Ratliff Excitation Petunia-ET EX-91%  
 1-10 2x 305d 17,900 5.0 894 3.8 678  
 Ratliff Dually Paris EX-91%  
 3-06 2x 305d 18,580 6.2 1159 3.0 744  
 Ratliff Excitation Pansy-ET EX-90%  
 1-11 2x 305d 16,850 5.4 918 3.8 644  
 Ratliff Excitation Paradise-ET VG-89%  
 2-00 2x 305d 18,140 5.5 1002 3.6 649  
 Ratliff Comerica Pepsi VG-85%  
 1-11 2x 305d 15,630 6.1 948 3.7 582  
 Ratliff Applejack Penny VG-89%  
 1-11 2x 281d 16,160 5.0 802 3.7 592  
 •All-American Jr. 2 Year Old 2016  
 Ratliff Colton Paxton-ET VG-88%  
 Ratliff Excitation Precious-ET VG-87%

*3rd and 4th Dams:*

Ratliff Hermitage Penelope EX-91%  
 3-05 2x 305d 15,410 4.9 749 3.7 575  
 •1st Jr. 3 Yr Old & Res. Grand KS St. Fr. 1997  
 •4th National Jersey Jug Futurity 1997  
 Kennedys Deacon Penny EX-94%  
 6-04 2x 268d 18,180 4.6 832 3.7 679



**MINISTER GAIL-ET "EX-93"**  
 All-American & All-Canadian Sr. 3 Year Old 2018  
 Dam of Lots J8 & J9

**J8**

**RIVENDALE CASINO GIANA-ET**

Burntwood Jerseys & Holsteins  
 Ed & Jenna Facer  
 80 Witmer Rd.  
 Conestoga, PA 17516  
 315.572.0062 Ed

840003215581277 • Born December 2, 2020  
 AMID 104  
 WINTER HEIFER CALF

**Elliotts Regency Casino-ET**

3125141657 14JE725  
 CDCB 12/20 GPTA 99R -441M -3F 8P  
 AJCA 12/20 GPTAT 98R 1.9 GJPI 93R 16

**Minister Gail-ET**

67280174 4-03 EX-93%  
 5-10 2x 188d 16,370 5.6 921 3.3 547  
 3-11 2x 257d 17,510 4.7 831 3.5 608  
 •ABA All-American Sr. 3 Year Old 2018  
 •All-Canadian Sr. 3 Year Old 2018  
 •1st Sr. 3 Year Old International Jersey Show 2018  
 •1st Sr. 3 Year Old Royal Winter Fair 2018  
 •Grand Champion PA All-American 2018  
 •Junior Champion All-American Jersey Show 2015

**TJF Visionary Regency**

67248196 14JE662  
 CDCB 12/20 GPTA 99R 1148M 24F 50P  
 AJCA 12/20 GPTAT 98R 1.3 GJPI 99R 55

**Chilli Premier Cinema-ET**

71577202 EX-93%  
 4-01 2x 305d 21,170 5.6 1187 3.9 824

**Select-Scott Minister-ET**

CAN101483843 200JE427  
 CDCB 12/20 GPTA 99R -2240M -69F -64P  
 AJCA 12/20 GPTAT 98R -0.2 GJPI 97R -141

**Budjon-Vail Sambo Glenna-ET**

117101278 6-05 EX-92%  
 5-04 2x 295d 25,870 6.4 1650 3.3 860  
 6-05 3x 305d 25,790 4.7 1201 3.4 869  
 •All-American Sr. 2 Year Old 2012

Maternal sisters to Glenna:

**Budjon-Vail Jade Gianna-ET EX-94%**

6-01 2x 305d 25,590 5.3 1364 3.4 874

**Budjon-Vail Georgina-ET EX-94%**

Griffens Cover Girl EX-93%

**J9 PACKAGE OF FOUR EMBRYOS**

- (4) #1 IVF reverse sorted embryos  
 Export eligible • Location: Trans-Ova, MD

S: Elliotts Regency Casino-ET  
 D: Minister Gail-ET EX-93%

3rd through 6th Dams:

**Llilyn Jude Griffen-ET SUP EX-95 4E**

5-00 2x 365d 31,431 5.2 1635 3.6 1127  
 •Res. Grand Champion Int'l Jersey Show 2010  
 •National Grand Champion 2007  
 •Unanimous All-American Aged Cow 2007  
 •Grand Champion Int'l Jersey Show 2007  
 •Res. Supreme Champ. World Dairy Expo 2007  
 •National Grand Champion 2005  
 •Res. Grand Champion Int'l Jersey Sh. '04 & '05

**Llilyn Freds Gold CAN EX-2E**

4-01 2x 305d 14,892 5.1 769 3.8 578

**Llilyn Topaz Gold 31X CAN EX-1**

4-03 2x 305d 12,926 5.0 648 3.8 496

**Llilyn Surville Gold 18P CAN EX-1**

4-03 2x 305d 12,926 5.0 648 3.8 496



*Quest for the Franchise Kind at Maple-Leigh Futures*



**CRESTBROOKE COLTON MELONIA**  
*Nom. All-American Spring Calf 2020*  
 Maternal Sister to Lot J10



**CRESTBROOKE VICTORIOUS MORIAH-ET**  
 Lot J10



**DEROUIN TEQUILA MADONE-ET "EX-95"**  
*Res. All-Canadian Fall Calf 2015*  
 Dam of Lot J10

**J10**

**CRESTBROOKE VICTORIOUS MORIAH-ET**

*Crestbrooke Jerseys and Franchise*  
 N45643 County Rd K  
 Fond du Lac, WI 54937  
 920.979.0611 Tim

840003215000895 • Born September 20, 2020  
 Tattoo CB104  
 FALL HEIFER CALF

**River Valley Victorious-ET**

3126479524 7JE5032  
 CDCB 12/20 GPTA 98R -886M -8F -12P  
 AJCA 12/20 GPTAT 98R 1.5 GJPI 94R -24

**Derouin Tequila Madone-ET**

CAN108893143 6-06 EX-95%  
 5-02 2x 305d 22,320 5.1 1147 3.8 847  
 4-02 2x 305d 20,450 4.4 902 3.8 786  
 3-00 2x 305d 17,650 5.0 886 3.9 690  
 1-10 2x 305d 12,990 5.0 647 3.9 512  
 6-03 2x 67d 6,951 6.6 462 3.6 250"RIP  
 •3rd 5 Year Old Midwest Spring Show 2019  
 •1st Milking Yrlg. & Res. Grand WI State Fair 2016  
 •8th Milking Yearling International Show 2016  
 •Res. All-Canadian Fall Calf 2015  
 •1st Fall Calf & Jr. Ch. Ontario Summer Sh. 2015  
 •2nd Fall Calf Royal Winter Fair 2015

**Jars of Clay Barnabas**

67342492 7JE1294  
 CDCB 12/20 GPTA 99R 186M 10F 5P  
 AJCA 12/20 GPTAT 99R 1.7 GJPI 99R -15

**Avonlea latola Victoria**

CAN10989478 EX-94%  
 3-01 2x 305d 17,409 4.6 808 3.6 629

**Tower Vue Prime Tequila-ET**

114816452 7JE156  
 CDCB 12/20 GPTA 99R -2029M -56F -57P  
 AJCA 12/20 GPTAT 99R 1.1 GJPI 99R -202

**Norval Acres Weaver Madona**

CAN10206361 VG-89%-CAN  
 11-11 2x 305d 21,419 4.4 942 3.8 818  
 10-09 2x 305d 16,408 4.6 759 3.9 639  
 13-01 2x 305d 16,091 4.5 728 3.7 590  
 2-11 2x 305d 14,400 4.6 667 3.8 548  
 1-11 2x 305d 12,366 4.5 557 3.7 462  
 Lifetime: 144,214 4.5 6516 3.9 5564

*Maternal sisters to Moriah:*

**Crestbrooke Barnabas My-O-My**

•2nd Winter Yearling Western National 2020  
 Crestbrooke Colton Melonia  
 •Nom. ABA All-American Spring Calf 2020  
 •3rd Spring Calf All-American Jersey Show 2020

*3rd through 8th Dams:*

**Norval Acres Whistler Madona EX-91%**  
 3-04 2x 305d 22,932 5.4 1241 4.3 986  
**Norval Acres Her Mattie EX-94-3E-CAN**  
 4-00 2x 305d 16,656 4.6 761 3.7 614  
 Lifetime: 108,561 4.6 5005 3.7 1803  
**Norval Acres Valid Miss EX-CAN**  
 5-02 2x 305d 14,205 4.5 638 3.8 539  
**Norval Acres Miss Babe 23P EX-CAN**  
 5-11 2x 305d 13,724 5.0 684 4.0 550  
 Lifetime: 108,915 4.7 5137 3.9 3845  
**Pine Haven Miss Pixie 2H EX-94-CAN**  
 8-04 2x 305d 17,109 4.3 734  
 Lifetime: 107,263 4.6 4906  
**Norvall Castor's Anda EX-90-CAN**  
 13-5 2x 305d 15,576 4.5 693  
 Lifetime: 139,887 4.7 6527

*Quest for the Franchise Kind at Maple-Leigh Futures*



**BJ TEQUILA MOPSY "EX-95"**  
Dam of Lot J11



**BJ KAPTAIN MITZY "EX-95"**  
Granddam of Lot J11



**TAURUS MANDY "EX-95"**  
Third Dam of Lot J11

**J11**

**BJ COLTON MOKA**

Shawn & Seth Nehls  
N3365 Level Valley Rd.  
Hustisford, WI 53034  
920.253.9923 Shawn

840003208254505 • Born December 2, 2020  
AMID 242  
WINTER HEIFER CALF

**Chilli Action Colton-ET**

66738335 7JE1088  
CDCB 12/20 GPTA 99R -1789M -25F -42P  
AJCA 12/20 GPTAT 99R 1.6 GJPI 97R -56

**BJ Tequila Mopsy**

117883019 6-10 EX-95%  
8-00 2x 305d 22,920 5.5 1258 3.8 877  
6-05 2x 305d 21,400 5.2 1112 4.0 847  
5-05 2x 305d 20,990 5.2 1090 3.7 778  
4-00 2x 305d 16,730 5.1 848 3.7 624  
3-00 2x 278d 14,140 5.3 751 3.9 549  
2-00 2x 271d 7,690 5.3 410 4.0 305

**Forest Glen Avery Action-ET**

111023978 7JE590  
CDCB 12/20 GPTA 99R -898M -46F -33P  
AJCA 12/20 GPTAT 99R 0.6 GJPI 99R -32

**Family Hill Connection Chilli-ET**

114535186 EX-91%  
2-04 2x 266d 17,560 7.6 1335 4.0 694

**Tower Vue Prime Tequila-ET**

114816452 76JE156  
CDCB 12/20 GPTA 99R -2029M -56F -57P  
AJCA 12/20 GPTAT 99R 1.1 GJPI 99R -202

**BJ Kaptain Mitzy**

113677379 9-06 EX-95%  
5-11 2x 305d 22,120 5.2 1149 3.5 771  
7-01 2x 305d 19,650 5.2 1014 3.7 726

*Maternal sisters to Mitzy:*

BJ Jade Maxine-ET EX-95%  
BJ Jade Miracle-ET EX-94%  
•Grand Champion All-American Jr. Jersey 2007  
•Nom. ABA All-American 4 Year Old 2007

*Maternal sisters to Moka:*

BJ Governor McKayla EX-91%  
3-00 2x 305d 18,490 5.0 924 3.6 672  
BJ Vindication Mardigras EX-90%  
3-11 2x 302d 13,270 4.3 577 3.5 464  
BJ Terpster Mandy EX-90%  
3-00 2x 305d 16,560 4.7 776 3.9 645

*From this cow family:*

BJ Governor Monopoly-ET EX-95%  
7-09 2x 305d 23,000 4.9 1119 3.6 839  
•1st Jr. 2 Year Old International Jr. Show 2011  
BJ Texas Madrid VG-89%  
•HHM All-American Summer Jr. 2 Year Old 2020

*3rd Dam:*

Taurus Mandy EX-95  
9-06 2x 305d 22,841 5.7 1293 3.6 827  
•Grand Champion WI State Fair 1999  
•Grand Champion WI State Jr. Fair 2003  
•1st Dry Cow World Dairy Expo 2004  
•1st 75,000 lb. Cow WI State Show 2006 & 2007



*Quest for the Franchise Kind at Maple-Leigh Futures*



**DISCOVERYS TEQUILA JEWELENE "EX-96"**

*National Grand Champion 2017*

Dam of Lot J12



**DISCOVERYS VERBATIM JUNIPER  
"EX-92"**

Maternal Sister to Dam of Lot J12



**DISCOVERYS APPLEJACK JEWELRY**

*Nom. All-American Fall Calf 2020*

Maternal Sister to Dam of Lot J12

**J12**

**DISCOVERYS JEDI JYPSY**

Discovery Genetics  
Lisa Demmer & Kevin Krejci  
W7976 490th Ave.  
Ellsworth, WI 54011  
507.456.4425 Lisa  
715.214.8119 Kevin

164219747 • Born June 5, 2020  
Tattoo 06LD  
SUMMER YEARLING

•Entered in 2023 National Jersey Jug Futurity

**Discoverys Premier Jedi**

119755718 138JE6011

**Discoverys Colton Jamaica-ET**

173196038 3-00 VG-87%  
1-11 2x 302d 9,460 5.5 517 4.2 394

Full sister to Jamaica:  
Discoverys Colton Jezebel-ET EX-90%

Maternal sisters to Jamaica:  
Discoverys Verbatim Juniper EX-92%  
Discoverys Premier Jealousy-ET EX-90%  
Discoverys Verbatim Julep-ET EX-90%  
Discoverys Showdown Jiovanna-ET VG-88%  
Discoverys Applejack Jewelry  
•Nom. All-American Fall Calf 2020

**Hawarden Impuls Premier**

67107510 29JE3756  
CDCB 12/20 GPTA 99R --1046M -2F -11P  
AJCA 12/20 GPTAT 99R 0.4 GJPI 99R 20

**Discoverys Verbatim Jaguar**

118697257 5-11 EX-95%  
5-07 2x 305d 14,310 5.0 721 3.4 490

**Chilli Action Colton-ET**

66738335 7JE1088  
CDCB 12/20 GPTA 99R -1789M -25F -42P  
AJCA 12/20 GPTAT 99R 1.6 GJPI 97R -56

**Discoverys Tequila Jewelene**

117595860 7-03 EX-96%  
4-00 2x 344d 20,042 6.4 1275 4.0 792  
5-11 2x 353d 18,458 6.3 1159 4.3 788  
•National Grand Champion 2017  
•ABA All-American Lifetime Production Cow 2017  
•Supreme Champion MN State Fair 2016 & 2017  
•AJCA All-American 5 Year Old 2016  
•AJCA All-American 4 Year Old 2015  
•ABA All-American Jr. 3 Year Old 2014  
•AJCA All-American Jr. 3 Year Old 2014  
•National Jersey Jug Futurity Winner 2014  
•6x Nominated ABA All-American



**JEWELENE "EX-95"**

*National Grand Champion 2017*

**3rd and 4th Dams:**

Demmers Jade Jewelry {6} EX-90%  
6-00 2x 282d 13,724 5.3 722 3.4 467  
Thomsen 4226 Cadillac Jay {5} EX-95%  
5-08 2x 365d 23,683 5.3 1250 4.1 963  
Life: 10 lacts 187,642 5.4 10040 4.1 7554  
•Res. Grand Champion MN State Fair 2009  
•4x class winner in milking form MN St. Fair  
•1st Jr. 2 Yr Old Int'l Jr. Jersey Show 2005  
•5 Excellent daughters with 2 at 94 pts.

*Quest for the Franchise Kind at Maple-Leigh Futures*



**SVHEATHS HGUN COROLLA-ET "EX-92"**  
 Nom. All-American Winter Yearling 2017  
 Dam of Lot J13



**ARETHUSA VERONICAS COMET-ET "EX-95"**  
 Grand Champion Royal Winter Fair 2010  
 Third Dam of Lot J13

**J13**

**SCHULTE BROS COLTON CECILIA-ET**

Zach, Blake & Mitch Schulte  
 7869 22nd Ave.  
 Blairstown, IA 52209  
 319.521.7590 Mark

174181329 • Born September 12, 2020  
 Tattoo S782  
 FALL HEIFER CALF

Full sister to Cecilia:  
 Schulte Bros Colton Carmalita-ET  
 •Sold for \$15,000 Rock the Ledge 2021

**Chilli Action Colton-ET**

66738335 7JE1088  
 CDCB 12/20 GPTA 99R -1789M -25F -42P  
 AJCA 12/20 GPTAT 99R 1.6 GJPI 97R -56

**SVHeaths HGun Corolla-ET**

3133104346 4-05 EX-92%  
 2-01 2x 274d 13,980 4.6 646 3.7 511  
 •1st Winter Yrlg & Res. Jr. Champion RAWF 2017  
 •Nom. ABA All-American Winter Yearling 2017  
 •2nd Winter Yearling OH Spring Show 2017  
 •1st Sr. 2 Year Old PA All-American Show 2018  
 •Res. Int. Champion PA All-American Show 2018  
 •2nd Sr. 2 Year Old NY Spring Show 2018  
 •10th Sr. 2 Year Old Int'l Jersey Show 2018

Maternal sister to Corolla:

**SV Heaths Andreas Cameron EX-91%**  
 •1st Jr. 3 Yr Old & Res. Grand Western Nat'l 2018

**SV Jade Hired Gun-ET**

115093063 94JE3720  
 CDCB 12/20 GPTA 94R -1887M -49F -49P  
 AJCA 12/20 GPTAT 99R 0.1 GJPI 98R -89

**Elliotts Faxon Comical-ET**

118031675 5-09 EX-91%  
 4-01 2x 305d 17,880 4.8 855 3.6 644  
 1-11 2x 305d 14,890 4.7 698 3.5 523

- 2nd 4 Year Old MD State Fair 2016
- 4th 4 Year Old PA All-American Show 2016
- 9th Natoinal Jersey Jug Futurity 2015
- 3rd Jr. 2 Year Old PA All-American 2014

Maternal sisters to Comical:

**Elliotts Blackstone Charlotte-ET EX-94%**  
 •ABA All-American 5 Year Old 2017  
 •Res. Grand Champion Int'l Jersey Show 2017

**Elliotts Cosmo Action-ET EX-93%**

•ABA All-American Sr. 3 Year Old 2014

**Arethusa Comets Capri-ET EX-93%**

**Arethusa Colton Cadbury-ETS VG-89%**

•Res. ABA All-American Jr. 2 Year Old 2020

3rd through 10th Dams:

**Arethusa Veronicas Comet-ET EX-95%**

4-06 2x 305d 19,970 6.5 1292 3.6 710

•Grand Champion Royal Winter Fair 2010

**Huronion Centurion Veronica 20J EX-97%**

6-08 2x 365d 24,442 5.6 1434 3.6 955

•World Champion of all Breeds

•Grand & Supreme Champ. PA All-American 2006

•Grand & Supreme Champ. Int'l Jersey Sh. 2006

•Supreme Champion PA All-American 2005

•Grand Champion Int'l Jersey Show 2004 & 2005

•National Grand Champion 2004

•All-Canadian Sr. 2 Year Old 2002

**Genesis Renaissance Vivianne VG-87-CAN 7\***

5-00 2x 305d 12,108 4.2 514 3.8 561

**Genesis Juno Virginia EX-92-6E-CAN 4\***

6-06 2x 305d 16,539 4.7 771 3.8 628

Life: 150,089 4.6 6962 3.8 5837"

**Swissbell F Veronica 39M SUP EX 4\***

Life: 3612d 133,058 4.3 5760 4.0 5293

**Swissbell Ella Virginia EX-90**

**Swissbell Virginia SUP EX-90**

Life: 5006d 149,770 5.8 8670

•Dam of 4 EX daughters

**Belmont Jester Virginia SUP EX**



*Quest for the Franchise Kind at Maple-Leigh Futures*



**PLEASANT NOOK GUNS FOXY LADY "EX-91"**  
 Res. All-American Summer Yearling 2015  
 Dam of Lot J14



**SCHULTE BROS COLTON FAME-ET**  
 All-American Winter Yearling 2020  
 Full Sister Lot J14

**J14**

**SCHULTE BROS COLTON FABULOUS-ET**

Zach, Blake & Mitch Schulte  
 7869 22nd Ave.  
 Blairstown, IA 52209  
 319.521.7590 Mark

174181262 • Born June 14, 2020  
 Tattoo S774  
 SUMMER YEARLING

Full sister to Fabulous:  
**Schulte Bros Colton Fame-ET**  
 •AJCA All-American Winter Yearling 2020  
 •ABA All-American Winter Yearling 2020  
 •1st Winter Yrlg. All-American Jersey Sh. 2020  
 •1st Winter Yrlg. & Jr. Ch. AA Jr. Jersey 2020  
 •1st Winter Yrlg & Res. Jr. Ch. IA St. Sh. 2020  
 •2nd Winter Yrlg. & Res. Jr. Ch. So. Nat'l 2020  
 Maternal sister to Fabulous:  
**Schulte Bros Flashy Lady EX-93%**  
 2-09 2x 273d 13,220 3.7 494 3.6 475

**Chilli Action Colton-ET**  
 66738335 7JE1088  
 CDCB 12/20 GPTA 99R -1789M -25F -42P  
 AJCA 12/20 GPTAT 99R 1.6 GJPI 97R -56

**Forest Glen Avery Action-ET**  
 111023978 7JE590  
 CDCB 12/20 GPTA 99R -898M -46F -33P  
 AJCA 12/20 GPTAT 99R 0.6 GJPI 99R -32  
**Family Hill Connection Chilli-ET**  
 114535186 EX-91%  
 2-04 2x 266d 17,560 7.6 1335 4.0 694

3rd through 9th Dams:  
**Plesant Nook Sambo Frolic EX-91-6E-CAN 5\***  
 11-5 2x 305d 21,956 4.3 957 3.5 768  
 Life: 9 lacts. 190,766 5.1 9779 3.6 6846  
 •1st 5 Year Old Golden Horseshoe 2006  
**Plesant Nook J Imp Flower EX-CAN**  
 4-08 2x 305d 15,617 5.0 787 4.0 627  
 •1st Mature Cow Golden Horseshoe 1998  
**Plesant Nook D D Flower Pot EX-CAN**  
 5-11 2x 305d 14,687 5.7 847 3.8 567  
**Plesant Nook P S Flower EX-CAN 1\***  
 7-09 2x 305d 16,343 5.1 844 3.9 649  
**Plesant Nook B S Fannie SUP-EX-CAN**  
 8-07 2x 305d 17,056 4.7 805 3.7 638  
**Plesant Nook M Fancy EX-92-CAN 1\***  
 6-01 2x 305d 14,616 5.5 811  
**Plesant Nook S F Fran SUP-EX-CAN 3\***

**Plesant Nook Guns Foxy Lady**  
 CAN11950665 5-02 EX-91%  
 2-10 2x 296d 18,730 4.0 745 3.7 687  
 1-11 2x 305d 15,060 4.4 659 3.6 549  
 •Res. Intermediate Champion, IA State Fair 2016  
 •Res. All-American Summer Yearling 2015

**SV Jade Hired Gun-ET**  
 115093063 94JE3720  
 CDCB 12/20 GPTA 94R -1887M -49F -49P  
 AJCA 12/20 GPTAT 99R 0.1 GJPI 98R -89  
**Plesant Nook First Choice-ET**  
 CAN7724810 EX-91-5E-CAN  
 6-06 2x 207d 17,531 4.7 827 3.7 648  
 7-06 2x 299d 16,894 4.7 802 3.7 635  
 4-06 2x 305d 17,436 4.5 785 3.5 613  
 •3rd Sr. 3 Year Old Brant-Norfolk Show 2011  
 •3rd Sr. 2 Year Old Brant-Norfolk Show 2010  
 Maternal sister to First Choice:  
**Plesant Nook Comerca Future EX-92-2E-CAN**  
 •Nom. All-Canadian Sr. 3 Year Old 2011  
 •Nom. All-Canadian Sr. 2 Year Old 2010

Maternal sister to Foxy Lady:  
**Plesant Nook BC Fair Lady EX-91%**  
 3-10 2x 305d 16,111 5.0 809 3.7 589



**SCHULTE BROS FLASHY LADY "EX-93"**  
 Dam of Lot J14; Maternal Sister to Lot J15

**J15**

**SCHULTE BROS COLTON FANCY LADY**

Zach, Blake & Mitch Schulte  
 7869 22nd Ave.  
 Blairstown, IA 52209  
 319.521.7590 Mark

174181226 • Born March 15, 2020  
 Tattoo S768  
 SPRING YEARLING

**Chilli Action Colton-ET**

66738335 7JE1088  
 CDCB 12/20 GPTA 99R -1789M -25F -42P  
 AJCA 12/20 GPTAT 99R 1.6 GJPI 97R -56

**Schulte Bros Flashy Lady**

119877610 4-06 EX-93%  
 2-09 2x 273d 13,220 3.7 494 3.6 475  
 1-10 2x 275d 12,350 3.9 480 3.6 443

*Maternal sister to Flashy Lady:*

**Schulte Bros Colton Fame-ET**

- AJCA All-American Winter Yearling 2020
- ABA All-American Winter Yearling 2020
- 1st Winter Yrlg. All-American Jersey Sh. 2020
- 1st Winter Yrlg. & Jr. Ch. AA Jr. Jersey 2020
- 1st Winter Yrlg & Res. Jr. Ch. IA St. Sh. 2020
- 2nd Winter Yrlg. & Res. Jr. Ch. So. Nat'l 2020

**Forest Glen Avery Action-ET**

111023978 7JE590  
 CDCB 12/20 GPTA 99R -898M -46F -33P  
 AJCA 12/20 GPTAT 99R 0.6 GJPI 99R -32

**Family Hill Connection Chilli-ET**

114535186 EX-91%  
 2-04 2x 266d 17,560 7.6 1335 4.0 694

**Tower Vue Prime Tequila-ET**

114816452 7JE156  
 CDCB 12/20 GPTA 99R -2029M -56F -57P  
 AJCA 12/20 GPTAT 99R 1.1 GJPI 99R -202

**Pleasant Nook Guns Foxy Lady**

CAN11950665 5-02 EX-91%  
 2-10 2x 296d 18,730 4.0 745 3.7 687  
 1-11 2x 305d 15,060 4.4 659 3.6 549  
 •Res. Intermediate Champion, IA State Fair 2016  
 •Res. All-American Summer Yearling 2015

*Maternal sister to Foxy Lady:*

**Pleasant Nook BC Fair Lady EX-91%**  
 3-10 2x 305d 16,111 5.0 809 3.7 589

*3rd through 10th Dams:*

**Pleasant Nook First Choice-ET EX-91-5E-CAN**  
 6-06 2x 207d 17,531 4.7 827 3.6 648  
 •3rd Sr. 3 Year Old Brant-Norfolk Show 2011  
 •3rd Sr. 2 Year Old Brant-Norfolk Show 2010  
**Pleasant Nook Sambo Frolic EX-91-6E-CAN 5\***  
 11-5 2x 305d 21,956 4.3 957 3.5 768  
 Life: 9 lacts. 190,766 5.1 9779 3.6 6846  
 •1st 5 Year Old Golden Horseshoe 2006  
**Pleasant Nook J Imp Flower EX-CAN**  
 4-08 2x 305d 15,617 5.0 787 4.0 627  
 •1st Mature Cow Golden Horseshoe 1998  
**Pleasant Nook D D Flower Pot EX-CAN**  
 5-11 2x 305d 14,687 5.7 847 3.8 567  
**Pleasant Nook P S Flower EX-CAN 1\***  
 7-09 2x 305d 16,343 5.1 844 3.9 649  
**Pleasant Nook B S Fannie SUP-EX-CAN**  
 8-07 2x 305d 17,056 4.7 805 3.7 638  
**Pleasant Nook M Fancy EX-92-CAN 1\***  
 6-01 2x 305d 14,616 5.5 811  
**Pleasant Nook S F Fran SUP-EX-CAN 3\***  
 8-01 2x 305d 12,870 4.6 600



*Quest for the Franchise Kind at Maple-Leigh Futures*



**RATLIFF IMPRESSION DONNER-ET "EX-93"**  
All-American Winter Heifer Calf 2014  
Dam of Lot J16



**RATLIFF SAMBO DAPHNE-ET "EX-95"**  
Maternal Sister to Dam of Lot J16

**J16**

**RATLIFF CITATION A DIXIN-ET**

Ron & Christy Ratliff, Trustee  
23474 NW 1700 Rd.  
Garnett, KS 66032-7289  
785.448.8200 Ron  
785.448.8201 Christy

840003204284354 • Born December 2, 2018  
AMID 1581  
SENIOR TWO YEAR OLD

Fresh: March 9, 2021

•Entered in National Jersey Jug Futurity 2022

Maternal sister to Dixin:

Ratliff Virtuoso Dolly EX-91%  
3-01 2x 305d 20,180 6.1 1227 4.2 846

**BW Citation A-ET**

118367576 505JE125  
CDCB 12/20 GPTA 99R -36M 4F -6P  
AJCA 12/20 GPTAT 99R 0.8 GJPI 97R 51

**Ratliff Impression Donner-ET**

3013885196 5-11 EX-93%  
5-04 2x 305d 23,340 6.3 1470 3.9 900  
3-03 2x 305d 21,730 5.8 1250 3.9 858  
•All-American Winter Heifer Calf 2014  
•Grand Champion IL State Fair 2016 & 2017  
•2nd National Jersey Jug Futurity 2017  
•2nd Sr. 3 Year Old Int'l Jersey Show 2017

Maternal sisters to Donner:

Ratliff Sambo Daphne-ET EX-95%  
Ratliff Action Dabble-ET EX-94%  
Ratliff Sambo Dream-ET EX-94%  
Ratliff Sambo Denali-ET EX-94%  
Ratliff Action Diamonds & Bling-ET EX-94%  
Ratliff Action Dazzle-ET EX-93%  
•Premier Performance Cow All-American 2012  
Ratliff Colton Darien-ET EX-93%

**All Lynns Valentino Irwin-ET**

117423084 7JE1163  
CDCB 12/20 GPTA 99R -49M -5F -4P  
AJCA 12/20 GPTAT 99R 1.0 GJPI 99R 7

**BW Centurion Peggy K798**

111926011 3-10 EX-92%  
3-07 3x 365d 28,650 5.1 1471 3.3 957

**Rock Ella Impression-ET**

CAN11227649 A2A2 250JE3285  
CDCB 12/20 GPTA 98R -1659M -79F -61P  
AJCA 12/20 GPTAT 98R 0.5 GJPI 94R -130

**Arethusa Primetime Deja Vu-ET**

114891949 9-02 EX-95%  
6-10 2x 305d 19,060 6.4 1220 4.2 798  
8-06 2x 305d 18,660 6.4 1186 3.8 702  
3-00 2x 260d 17,090 6.2 1052 3.9 666  
•1st Aged Cow Kansas State Fair 2014  
•1st Aged Cow & Res. Sr. Ch. KS St. Fr. 2012  
•1st 5 Yr Old & Grand Champ. KS St. Fr. 2011  
•Nom. ABA All-American Sr. 2 Year Old 2008

3rd through 9th Dams:

Huronica Centurion Veronica 20J EX-97%  
6-08 2x 365d 24,442 5.6 1434 3.6 955  
•World Champion of all Breeds  
•Grand & Supreme Champ. PA All-American 2006  
•Grand & Supreme Champ. Int'l Jersey Sh. 2006  
•Supreme Champion PA All-American 2005  
•Grand Champion Int'l Jersey Show 2004 & 2005  
•National Grand Champion 2004  
•All-Canadian Sr. 2 Year Old 2002  
Genesis Renaissance Vivianne VG-87-CAN 7\*  
5-00 2x 305d 12,108 4.2 514 3.8 561  
Genesis Juno Virginia EX-92-6E-CAN 4\*  
6-06 2x 305d 16,539 4.7 771 3.8 628  
Life: 150,089 4.6 6962 3.8 5837  
Swissbell F Veronica 39M SUP EX 4\*  
Life: 3612d 133,058 4.3 5760 4.0 5293  
Swissbell Ella Virginia EX-90  
Swissbell Virginia SUP EX-90  
Life: 5006d 149,770 5.8 8670  
•Dam of 4 EX daughters  
Belmont Jester Virginia SUP EX

*Quest for the Franchise Kind at Maple-Leigh Futures*



**RATLIFF TEQUILA DAZZLED-ET "EX-91"**  
Dam of Lot J17



**RATLIFF ACTION DABBLE-ET "EX-94"**  
Maternal Sister to Dam of Lot J17

**J17**

**RATLIFF LO LALALA DANCER**

Ron & Christy Ratliff, Trustee  
23474 NW 1700 Rd.  
Garnett, KS 66032-7289  
785.448.8200 Ron  
785.448.8201 Christy

840003227952052 • Born December 2, 2020  
AMID 1731  
WINTER HEIFER CALF

Maternal sister to Dancer:  
Ratliff Money Dixie EX-90%  
1-11 2x 305d 14,820 5.2 770 3.9 580

**River Valley Lolala-ET**

75341116 777JE10023  
CDCB 12/20 GPTA 77R -1335M -64F -43P  
AJCA 12/20 GPTAT 79R 1.2 GJPI 74R -87

**Ratliff Tequila Dazzled-ET**

3132072883 4-03 EX-91%  
3-09 2x 305d 18,360 5.4 997 3.9 713  
2-00 2x 305d 15,200 5.1 771 3.8 570

Maternal sisters to Dazzled:

Ratliff Sambo Daphne-ET EX-95%  
Ratliff Action Dabble-ET EX-94%  
Ratliff Sambo Dream-ET EX-94%  
Ratliff Sambo Denali-ET EX-94%  
Ratliff Action Diamonds & Bling-ET EX-94%  
Ratliff Action Dazzle-ET EX-93%  
•Premier Performance Cow All-American 2012  
Ratliff Colton Darien-ET EX-93%  
Ratliff Impression Donner-ET EX-93%

**Guimo Joel-ET**

CAN106797223 200JE384  
CDCB 12/20 GPTA 99R -1600M -59F -41P  
AJCA 12/20 GPTAT 99R 1.3 GJPI 97R -114

**Underground L-Mamie Lola**

67119919 3-09 EX-91%  
3-08 2x 266d 16,930 5.0 848 3.4 580

**Tower Vue Prime Tequila-ET**

114816452 76JE156  
CDCB 12/20 GPTA 99R -2029M -56F -57P  
AJCA 12/20 GPTAT 99R 1.1 GJPI 99R -202

**Arethusa Primetime Deja Vu-ET**

114891949 9-02 EX-95%  
6-10 2x 305d 19,060 6.4 1220 4.2 798  
8-06 2x 305d 18,660 6.4 1186 3.8 702  
3-00 2x 260d 17,090 6.2 1052 3.9 666  
•1st Aged Cow Kansas State Fair 2014  
•1st Aged Cow & Res. Sr. Ch. KS St. Fr. 2012  
•1st 5 Yr Old & Grand Champ. KS St. Fr. 2011  
•Nom. ABA All-American Sr. 2 Year Old 2008

3rd through 9th Dams:

Huronion Centurion Veronica 20J EX-97%  
6-08 2x 365d 24,442 5.6 1434 3.6 955  
•World Champion of all Breeds  
•Grand & Supreme Champ. PA All-American 2006  
•Grand & Supreme Champ. Int'l Jersey Sh. 2006  
•Supreme Champion PA All-American 2005  
•Grand Champion Int'l Jersey Show 2004 & 2005  
•National Grand Champion 2004  
•All-Canadian Sr. 2 Year Old 2002  
Genesis Renaissance Vivianne VG-87-CAN 7\*  
5-00 2x 305d 12,108 4.2 514 3.8 561  
Genesis Juno Virginia EX-92-6E-CAN 4\*  
6-06 2x 305d 16,539 4.7 771 3.8 628  
Life: 150,089 4.6 6962 3.8 5837"  
Swissbell F Veronica 39M SUP EX 4\*  
Life: 3612d 133,058 4.3 5760 4.0 5293  
Swissbell Ella Virginia EX-90  
Swissbell Virginia SUP EX-90  
Life: 5006d 149,770 5.8 8670  
•Dam of 4 EX daughters  
Belmont Jester Virginia SUP EX



*Quest for the Franchise Kind at Maple-Leigh Futures*



**ARETHUSA SOCRATES VELVET "EX-93"**  
 All-Canadian Jr. 2 Year Old 2010  
 Granddam of Lot J18



**ARETHUSA HG VIVICA-ET "EX-92"**  
 Dam of Lot J18

**J18**

**RIVENDALE COLTON VIV BABE-ET**

Reyncrest Farms  
 c/o Tyler Reynolds  
 9666 S. Allegheny Rd.  
 Corfu, NY 14036  
 585.356.8123

840003219540201 • Born September 2, 2020  
 AMID 9739  
 FALL HEIFER CALF

**Chilli Action Colton-ET**

66738335 7JE1088  
 CDCB 12/20 GPTA 99R -1789M -25F -42P  
 AJCA 12/20 GPTAT 99R 1.6 GJPI 97R -56

**Arethusa HG Vivica-ET**

118831770 5-07 EX-92%  
 4-03 2x 305d 17,660 5.4 960 4.1 725  
 3-04 2x 228d 11,980 5.5 662 4.5 539

Maternal sister to Vivica:

**Arethusa Tequila Velveteen EX-90%**

•1st Fall Calf & Junior Champion,  
 International Jersey Show 2011

**Forest Glen Avery Action-ET**

111023978 7JE590  
 CDCB 12/20 GPTA 99R -898M -46F -33P  
 AJCA 12/20 GPTAT 99R 0.6 GJPI 99R -32

**Family Hill Connection Chilli-ET**

114535186 EX-91%  
 2-04 2x 266d 17,560 7.6 1335 4.0 694

**SV Jade Hired Gun-ET**

115093063 94JE3720  
 CDCB 12/20 GPTA 94R -1887M -49F -49P  
 AJCA 12/20 GPTAT 99R 0.1 GJPI 98R -89

**Arethusa Socrates Velvet**

116383440 7-06 EX-93%  
 5-10 2x 297d 17,120 6.3 1082 3.9 669  
 6-09 2x 305d 17,990 5.9 1057 4.0 715  
 4-00 2x 305d 14,650 5.7 829 3.8 558  
 3-00 2x 281d 13,050 5.7 740 3.8 495  
 •All-Canadian Jr. 2 Year Old 2010  
 •2nd Jr. 2 Year Old Royal Winter Fair 2010

3rd through 10th Dams:

**Arethusa Deluxe Veronique EX-91%**  
 3-02 2x 304d 18,700 5.7 1061 3.9 731  
**Huron Centurion Veronica 20J EX-97%**  
 6-08 2x 365d 24,442 5.6 1434 3.6 955  
 •World Champion of all Breeds  
 •Grand & Supreme Champ. PA All-American 2006  
 •Grand & Supreme Champ. Int'l Jersey Sh. 2006  
 •Supreme Champion PA All-American 2005  
 •Grand Champion Int'l Jersey Show 2004 & 2005  
 •National Grand Champion 2004  
 •All-Canadian Sr. 2 Year Old 2002  
**Genesis Renaissance Vivianne VG-87-CAN 7\***  
 5-00 2x 305d 12,108 4.2 514 3.8 561  
**Genesis Juno Virginia EX-92-6E-CAN 4\***  
 6-06 2x 305d 16,539 4.7 771 3.8 628  
 Life: 150,089 4.6 6962 3.8 5837"  
**Swissbell F Veronica 39M SUP EX 4\***  
 Life: 3612d 133,058 4.3 5760 4.0 5293  
**Swissbell Ella Virginia EX-90**  
**Swissbell Virginia SUP EX-90**  
 Life: 5006d 149,770 5.8 8670  
 •Dam of 4 EX daughters  
**Belmont Jester Virginia SUP EX**

*Quest for the Franchise Kind at Maple-Leigh Futures*



**ARETHUSA RESPONSE VANITY-ET "EX-93"**  
Third Dam of Lot J19



**HURONIA CENTURION VERONICA 20J "EX-97"**  
National Grand Champion 2014  
Foundation of Lots J15 - J19

**J19**

**ARETHUSA ACHILLES VEGA**

Franchise  
Dusty & Nicole Schirm  
11304 Wheeler Rd.  
Ashville, OH 43103-9583  
815.670.2111 Dusty

840003210945590 • Born January 3, 2020  
AMID 412  
WINTER YEARLING

Maternal sister to Vega:  
Arethusa Sensation Veracity VG-86%

**Sunset Canyon Achilles-ET**

173125047 A2A2 100JE7405  
CDCB 12/20 GPTA 77R -1392M -36F -32P  
AJCA 12/20 GPTAT 79R 1.1 GJPI 74R -88

**Sunset Canyon Andreas**

117597125 94JE4036  
CDCB 12/20 GPTA 97R -1972M -76F -60P  
AJCA 12/20 GPTAT 97R 0.9 GJPI 92R -168

**Sunset Canyon Legion R Amity**

116519593 11-5 EX-95%  
5-07 2x 305d 23,430 4.9 1138 3.8 889

**Arethusa Tequila Vega**

3125964527 3-09 VG-88%

**Tower Vue Prime Tequila-ET**

114816452 76JE156  
CDCB 12/20 GPTA 99R -2029M -56F -57P  
AJCA 12/20 GPTAT 99R 1.1 GJPI 99R -202

**Arethusa Fire Valerie**

118097057 2-06 VG-85%  
1-09 2x 292d 13,740 5.8 797 3.8 519

Full sister to Vanity (3rd Dam):

**Arethusa Response Vivid-ET EX-96%**

- All-Canadian Mature Cow 2014
- ABA All-American Aged Cowe 2014
- Supreme Champion Royal Winter Fair 2014
- Grand Champion Int'l & RAWF 2012
- ABA All-American 2010-2011-2012

3rd through 10th Dams:

**Arethusa Response Vanity-ET EX-93%**  
5-10 2x 305d 22,760 6.4 1465 3.3 751  
**Huronia Centurion Veronica 20J EX-97%**  
6-08 2x 365d 24,442 5.6 1434 3.6 955  
•World Champion of all Breeds  
•Grand & Supreme Champ. PA All-American 2006  
•Grand & Supreme Champ. Int'l Jersey Sh. 2006  
•Supreme Champion PA All-American 2005  
•Grand Champion Int'l Jersey Show 2004 & 2005  
•National Grand Champion 2004  
•All-Canadian Sr. 2 Year Old 2002  
**Genesis Renaissance Vivianne VG-87-CAN 7\***  
5-00 2x 305d 12,108 4.2 514 3.8 561  
**Genesis Juno Virginia EX-92-6E-CAN 4\***  
6-06 2x 305d 16,539 4.7 771 3.8 628  
Life: 150,089 4.6 6962 3.8 5837"  
**Swissbell F Veronica 39M SUP EX 4\***  
Life: 3612d 133,058 4.3 5760 4.0 5293  
**Swissbell Ella Virginia EX-90**  
**Swissbell Virginia SUP EX-90**  
Life: 5006d 149,770 5.8 8670  
•Dam of 4 EX daughters  
**Belmont Jester Virginia SUP EX**



*Quest for the Franchise Kind at Maple-Leigh Futures*



**BILLINGS IMPRESSION OF BOOBOO-ET "EX-92"**  
*All-American Jr. 2 Year Old 2017*  
 Full Sister to Dam of Lot J20



**BILLINGS IMPRESSION BACKSTAGE-ET "EX-93"**  
*All-American Jr. 3 Year Old 2018*  
 Dam of Lot J20

**J20**

**KASH-IN MAGICIAN -ET**

pending • Born December , 2020

WINTER HEIFER CALF

Rancho Teresita Dairy  
 21744 Road 152  
 Tulare, CA 93274  
 559.804.6744

**KCJF Hired Magician**

3138865447 7JE1705  
 CDCB 12/20 GPTA 77R -2079M -54F -59P  
 AJCA 12/20 GPTAT 79R 1.0 GJPI 73R -71

**Billings Impression Backstage-ET**

3129015904 5-02 EX-93%  
 4-09 3x 298d 20,910 6.2 1287 3.6 763  
 2-11 3x 305d 18,520 5.2 962 3.5 657  
 1-09 2x 305d 11,060 5.1 568 3.5 388  
 •1st 4 Yr Old & Res. Senior Champion,  
 California Spring Jersey Show 2019  
 •All-American Jr. 3 Year Old 2018  
 •1st Jr. 2 Year Old Southern National 2017  
 •1st Spring Yrlg. & HM Jr. Ch. NY Spr. Sh. 2016

**SV Jade Hired Gun-ET**

115093063 94JE3720  
 CDCB 12/20 GPTA 94R -1887M -49F -49P  
 AJCA 12/20 GPTAT 99R 0.1 GJPI 98R -89

**KCJF Mollys Regency Martini-ET**

117412161 7-03 EX-95%  
 3-01 2x 305d 18,840 6.0 1122 3.4 638

**Rock Ella Impression-ET**

CAN11227649 A2A2 250JE3285  
 CDCB 12/20 GPTA 98R -1659M -79F -61P  
 AJCA 12/20 GPTAT 98R 0.5 GJPI 94R -130

**Billings LS Boo Boo**

113916001 11-08 EX-93%  
 3-02 2x 305d 18,690 5.5 1019 3.9 727  
 5-10 2x 305d 19,750 5.1 1009 3.6 716  
 7-06 2x 305d 20,100 4.8 957 3.6 725  
 4-05 2x 305d 17,720 5.1 896 3.9 688

Maternal sister to Boo Boo:

**Billings Remake Bounty EX-94**

7-04 2x 305d 20,070 6.5 1310 4.2 846  
 •Premier Performance Cow All-American Sh. 2018  
 •Res. All-American Sr. 2 Year Old 2008

Maternal sisters to Backstage:

Billings Sultan Bryce EX-95  
 Billings Jade Bryant EX-92  
 Billings Minister Breigh EX-92

Full sister to Backstage:

Billings Impression of BooboO-ET EX-92  
 4-02 2x 305d 23,380 4.9 1142 3.5 824  
 •ABA All-American Jr. 2 Year Old 2017  
 •1st Jr. 2 Yr Old International Jersey Show 2017

3rd through 10th Dams:

Billings Berretta Breezy EX-92  
 5-10 2x 305d 17,180 5.4 935 3.9 671  
 Breezy Hill Lester Brew EX-91  
 5-02 2x 305d 13,750 5.3 723 4.1 569  
 Breezy Hill Royal Brandy VG-85  
 Breezy Hill Royalist Bright {6} EX-90  
 Breezy Hill Fascinator Brilliant {5} VG-88  
 Breezy Hill Vermonter Babe {4} VG-81  
 Breezy Hill Norms Two Eight {3} VG-83  
 Breezy Hill Supreme Two Seven {2} VG-85

*Quest for the Franchise Kind at Maple-Leigh Futures*



**MISS SMOKIN HOT DANCING QUEEN**  
Lot J21



**SMOKIN HOT LUCINES LEGACY "EX-90"**  
*Res. All-Wisconsin Jr. 2 Year Old 2019*  
Maternal Sister to Lot J21



**SMOKIN HOT LIGHTNING STRIKES "EX-94"**  
*All-American Summer Yearling 2016*  
Dam of Lot J21

**J21**

**MISS SMOKIN HOT DANCING QUEEN**

Austin Nauman  
P.O. Box 105  
Westby, WI 54667  
608.633.7503

840003204568239 • Born June 1, 2020  
Tattoo S35  
SUMMER YEARLING

*Maternal sister to Dancing Queen:*  
Smokin Hot Lucines Legacy EX-90%

*Maternal sister to Lightning Strikes:*  
: Smokin Hot Joel Lepage EX-91%  
•Jr. All-American Sr. 2 Year Old 2020  
•1st Sr. 2 Year Old and Int. Champion,  
All-American Jersey Jr. Show 2020

**Bridon Remake Comerica-ET**

CAN8422994 200JE131  
CDCB 8/20 GPTA 99R -2060M -53F -66P  
AJCA 12/20 GPTAT 99R 0.3 GJPI 98R -169

**Rock Ella Remake-ET**

CAN139233 94JE3083  
CDCB 12/20 GPTA 99R -1644M -43F -52P  
AJCA 12/20 GPTAT 99R -0.7 GJPI 97R -69

**Jaspar Renaissances Evening**

CAN599920 EX-91-3E-CAN 20\*  
6-11 2x 305d 23,027 5.9 1378 3.8 877

**Smokin Hot Lightning Strikes**

3013717340 5-05 EX-94%  
2-10 2x 305d 10,520 5.8 612 4.1 428  
1-10 2x 305d 11,580 4.9 571 4.2 481  
•All-WI 4 Year Old 2019  
•AJCA All-American Summer Yearling 2016  
•Res. National Junior Champion 2016  
•Supreme Jr. Champion NAILE Jr. Shows 2016  
•ABA Res. All-American Summer Yearling 2016  
•2nd Summer Yearling International Show 2016  
•Junior Champion Ohio Spring Show 2016  
•Res. Jr. Champion WI Spring Spectacular 2016

**Tower Vue Prime Tequila-ET**

114816452 76JE156  
CDCB 12/20 GPTA 99R -2029M -56F -57P  
AJCA 12/20 GPTAT 99R 1.1 GJPI 99R -202

**Smokin Hot License to Thrill**

118382856 5-06 EX-90%  
3-08 2x 305d 12,630 6.3 792 4.0 506  
4-11 2x 300d 12,270 6.1 746 4.3 525  
2-07 2x 305d 10,920 6.1 666 4.1 450

*3rd through 10th Dams:*

Tierneys Barbaro Lucine EX-93%  
3-08 2x 291d 12,000 5.8 690 4.1 497  
Tierneys Duke Lucy EX-90%  
7-07 2x 305d 14,330 5.6 807 4.0 574  
Tierneys Counciller Leslie {6} VG-82%  
2-00 2x 305d 11,170 4.9 545 3.8 424  
Tierneys DC Lassie Jean {5} VG-88%  
6-00 2x 305d 18,700 4.3 800 3.5 660  
Tierneys Lassie Juno {4} EX-90%  
5-03 2x 300d 14,160 4.4 626 3.7 526  
Tierneys Lassie Big Shot {3} EX-90%  
Tierneys CM Lacey {2} VG-87%  
Loni of Tierneys {1} EX-92%



*Quest for the Franchise Kind at Maple-Leigh Futures*



**RATLIFF EXCITATION ALANA-ET "EX-90"**  
Dam of Lot J22



**RATLIFF PRICE ALICIA "EX-95"**  
3x National Grand Champion  
Granddam of Lot J22

**J22**

**KNAPPS COLTON -ET**

Austin Knapp  
22257 Pilot Grove Rd.  
Epworth, IA 52045  
563.590.5754

pending • Born March 2, 2021

SPRING HEIFER CALF

Maternal sisters to Alana:

- Ratliff Impression Annabella-ET EX-95%  
5-10 2x 305d 24,160 5.3 1278 3.6 876  
•Grand Champion Southern Nat'l Jersey Sh. 2016
- Ratliff Action Angel EX-95%  
•All-American Milking Yearling 2012
- Ratliff Sambo Aspen EX-93%
- Ratliff Sambo Apache-ET EX-93%
- Ratliff Action Angel EX-95%
- Ratliff Tequila Avelanche-ET EX-93%  
•Res. All-American Milking Yearling 2014
- Ratliff Apple Jack Ansley-ET EX-90%  
•Res. All-American Milking Yearling 2017

**Chilli Action Colton-ET**

66738335 7JE1088  
CDCB 12/20 GPTA 99R -1789M -25F -42P  
AJCA 12/20 GPTAT 99R 1.6 GJPI 97R -56

**Forest Glen Avery Action-ET**

111023978 7JE590  
CDCB 12/20 GPTA 99R -898M -46F -33P  
AJCA 12/20 GPTAT 99R 0.6 GJPI 99R -32

**Family Hill Connection Chilli-ET**

114535186 EX-91%  
2-04 2x 266d 17,560 7.6 1335 4.0 694

**Bridon Excitation**

CAN8572453 200JE136  
CDCB 12/20 GPTA 99R -1684M -61F -56P  
AJCA 12/20 GPTAT 99R 0.2 GJPI 97R -121

**Ratliff Price Alicia**

114215765 7-00 EX-95%  
3-05 2x 305d 20,880 4.9 1014 3.6 760  
4-07 2x 295d 17,260 4.8 833 3.9 667  
5-10 2x 256d 16,930 4.7 797 3.7 626  
•National Grand Champion 2008, 2009 & 2010  
•Supreme Champion NAILE 2009 & 2010  
•1st 4 Yr Old & Res. Gr. Champ. Int'l Jersey 2009  
•1st 4 Yr Old All-American Jersey Show 2009  
•Grand Champion KS State Show 2009  
•All-American 4 Year Old 2009  
•All-American Sr. 3 Year Old 2008  
•2nd Sr. 3 Yr Old & HM Int. Ch. Int'l Jersey 2008

**Ratliff Excitation Alana-ET**

3125089301 4-06 EX-90%  
2-07 2x 305d 17,590 6.0 1060 3.7 657  
5-03 2x 305d 21,160 4.8 1014 3.7 781  
4-01 2x 305d 18,860 5.0 940 3.9 729

Maternal sisters to Alana:

- Ratliff Amadeo Acacia-ET EX-92%
- Ratliff Impression Annie-ET EX-92%
- Ratliff Impression Arlene-ET EX-92%
- Ratliff Excitation Almira-ET EX-92%
- Ratliff Velocity Alpha-ET EX-92%

3rd through 6th Dams:

- Bridon Ethan Almond EX-91%  
5-05 2x 305d 20,260 5.3 1071 3.5 716
- Rozeview Dorie D Rachel EX-95%  
4-07 2x 305d 19,470 4.2 818 3.6 704  
•3rd 5 Year Old International Jersey Show 2005  
•1st Sr. 2 Yr Old & Res. Int. Champion,  
Royal Winter Fair 2002
- Nom. All-Canadian Sr. 2 Year Old 2002  
•HM All-Canadian Sr. Calf 2000
- Rozeview Master Robin VG-85%  
8-00 2x 305d 14,639 4.5 661 3.9 584
- Rozeview Jude Revin EX-90-2E-CAN  
7-09 2x 305d 16,964 4.6 849 3.7 628



**DISCOVERYS VERBATIM JAGUAR "EX-95"**

*2x Res. All-American*

Maternal Sister to Dam of Lot J23

**J23**

**DISCOVERYS VIP JACKIE**

Rachel, Kayla & Hannah Visser  
18641 Walden Ave.  
Hutchinson, MN 55350  
507.456.5975 Chad Bohn

173880739 • Born June 2, 2019  
Tattoo LD90  
SUMMER JUNIOR TWO YEAR OLD

Bred 8/22/2020 to  
Woodmohr Magic Man  
172555676

**River Valley Venus VIP-ET**

3126479167 777JE10003  
CDCB 12/20 GPTA 95R -2197M -58F -61P  
AJCA 12/20 GPTAT 91R 1.3 GJPI 88R -94

**Discovery's Excitation Joyous**

119290181 3-07 VG-88%  
3-04 2x 302d 11,161 5.8 594 4.1 452"  
2-06 2x 261d 9,931 6.0 582 4.2 413"

**Chilli Action Colton-ET**

66738335 7JE1088  
CDCB 12/20 GPTA 99R -1789M -25F -42P  
AJCA 12/20 GPTAT 99R 1.6 GJPI 97R -56

**TJ Classic Minister Venus-ET**

117243875 8-03 EX-95%  
5-04 2x 305d 16,090 6.3 1006 3.5 567

**Bridon Excitation**

CAN8572453 200JE136  
CDCB 12/20 GPTA 99R -1684M -61F -56P  
AJCA 12/20 GPTAT 99R 0.2 GJPI 97R -121

**Demmers Furor Joyful**

115819560 9-02 EX-94%  
9-06 2x 365d 17,940 5.8 1038 4.0 712"  
8-05 2x 318d 16,403 5.5 910 3.9 638"  
11-10 2x 305d 10,210 5.0 507 4.0 408  
Life: 2016d 134,369 5.8 7847 4.0 5379"

Maternal sisters to Joyous:

**Discovery's Verbatim Jaquar EX-95%**

- Grand Champion WI Spring Spectacular 2017
- AJCA Res. All-American Sr. 2 Year Old 2016
- HHM ABA All-American Sr. 2 Year Old 2016
- AJCA Res. All-American Milking Yearling 2015
- HHM ABA All-American Milking Yearling 2015
- ABA All-American Fall Calf 2014

**Discovery's Tequila Lynx-ET EX-93%**

- 1st Jr. 2 Yr Old & Res. Int. Ch. WI Spr. Spec. 2018
- 1st Jr. 2 Yr Old & Res. Int. Ch. MN St. Fair 2018

**Discovery's Tequila Puma-ET EX-92%**

**Discovery's Tequila Cougar-ET VG-89% 2-04**

3rd and 4th Dams:

**Jades Jewel of Paradise {6} EX-94%**

- Jr. All-American Jr. 2 Year Old 2007

**Thomsen 4226 Cadillac Joy {5} EX-95%**

- 5-08 2x 365d 23,683 5.3 1250 4.1 963
- Life: 10 lact. 187,642 5.4 10040 4.1 7554
- Res. Grand Champion MN State Fair 2009





**MAUGHLIN GILLER ECLIPSE "EX-94"**  
Dam of Lot J24

**J24**

**KNAPPS COLTON EYE CANDY**

Carly Shaw  
8661 Jordan Rd.  
Fairplay, MD 21733-1116  
301.988.4850

174244145 • Born June 9, 2020  
Tattoo K370  
SUMMER YEARLING

**Chilli Action Colton-ET**

66738335 7JE1088  
CDCB 12/20 GPTA 99R -1789M -25F -42P  
AJCA 12/20 GPTAT 99R 1.6 GJPI 97R -56

**Maughlin Giller Eclipse**

CAN12018692 5-11 EX-94%  
4-03 2x 305d 15,440 5.2 805 3.9 608  
•2nd 4 Year Old Indiana State Fair 2019  
•HM Sr. Champion Indiana State Fair 2019

**Forest Glen Avery Action-ET**

111023978 7JE590  
CDCB 12/20 GPTA 99R -898M -46F -33P  
AJCA 12/20 GPTAT 99R 0.6 GJPI 99R -32

**Family Hill Connection Chilli-ET**

114535186 EX-91%  
2-04 2x 266d 17,560 7.6 1335 4.0 694

**Shamrock Giller**

CAN10211160 11JE841  
CDCB 12/20 GPTA 98R -3467M -121F -105P  
AJCA 12/20 GPTAT 96R 0.1 GJPI 94R -262

**Maughlin Online Elva**

CAN9635556 EX-92-6E-CAN  
7-11 2x 305d 17,833 5.5 976 3.9 694  
4-02 2x 305d 16,887 5.4 906 3.9 657  
6-01 2x 305d 15,858 5.4 857 3.8 622  
5-03 2x 305d 15,593 5.5 857 4.0 619  
Life: 8 lact. 132,399 5.4 7065 3.9 5183

*3rd through 6th Dams:*

**Maughlin Eternity EX-91-3E-CAN 5\***

5-10 2x 305d 19,129 4.9 939 3.9 743  
Life: 9 lact. 160,589 4.9 7782 3.9 6228

**Pleasant Nook DC Evita EX-91-4E-CAN 5\***

7-08 2x 305d 18,284 4.6 833 3.6 655  
•1st Mature Cow WWDH Parish Show 2006  
•2nd Mature Cow WWDH Parish Show 2005

**Pleasant Nook Juno Eve VG-87-CAN**

10-8 2x 305d 17,195 5.5 939 4.2 723  
Life: 10 lact. 162,884 5.3 8547 4.0 6523

**Pleasant Nook Top Emily VG-85-CAN**

3-02 2x 305d 14,230 5.5 780 4.0 564



**SUNSET CANYON METALICA S ANTHEM "EX-94"**  
Dam of Lot J25

**J25**

**NORSE HAVEN VIP ALEXA**

Grant Fremstad  
106 Ekern St.  
Westby, WI 54667  
563.419.7488

840003211474633 • Born April 25, 2018  
AMID 10  
JUNIOR THREE YEAR OLD

Fresh

**River Valley Venus VIP-ET**

3126479167 777JE10003  
CDCB 12/20 GPTA 95R -2197M -58F -61P  
AJCA 12/20 GPTAT 91R 1.3 GJPI 88R -94

**Sunset Canyon Metalica S Anthem**

118822626 5-06 EX-94%  
5-02 2x 305d 16,940 5.2 883 3.9 655  
4-02 2x 305d 14,510 5.0 722 4.1 589

**Chilli Action Colton-ET**

66738335 7JE1088  
CDCB 12/20 GPTA 99R -1789M -25F -42P  
AJCA 12/20 GPTAT 99R 1.6 GJPI 97R -56

**TJ Classic Minister Venus-ET**

117243875 8-03 EX-95%  
5-04 2x 305d 16,090 6.3 1006 3.5 567

**BW Metalica-ET**

117961544 7JE1251  
CDCB 12/20 GPTA 99R -406M -5F -8P  
AJCA 12/20 GPTAT 98R 0.7 GJPI 97R 42

**Sunset Canyon Sultans Anthem-ET**

114939681 5-00 EX-92%  
3-07 2x 305d 18,600 5.0 938 3.5 647  
2-01 2x 305d 19,630 4.7 919 3.6 699  
4-09 2x 305d 18,080 4.9 879 3.6 648

Alexa's daughter:

Norse Haven Austen Accent

•Sold for \$5,700 Rock the Ledge 2021

3rd through 6th Dams:

Sunset Canyon MBSB Anthem-ET EX-95%  
5-04 2x 365d 37,087 4.7 1732 3.7 1383  
•Premier Performance Cow All-American Sh. '00  
•National Jersey Jug Futurity Winner 2000  
•1st Sr. 3 Yr Old & Res. Gr. Western Nat'l 2000  
•1st 4 Year Old Western National 2001  
•1st 5 Year Old Western National 2002  
•Nasco Type & Prod. Award Western Nat'l 2002  
Sunset Canyon Brook Amity-ET EX-90%  
4-11 2x 365d 32,214 5.0 1601 3.6 1153  
Goodnow Midnight Blue-ET EX-93%  
6-03 2x 305d 24,610 4.6 1132 3.6 893  
Observer Althea Anna EX-90%  
7-04 2x 305d 23,720 4.5 1071 3.6 857



*Quest for the Franchise Kind at Maple-Leigh Futures*



**NORSE STAR BRANSON DOLLY "EX-90"**  
Dam of Lot J26



**J26**

**NORSE HAVEN DISCO DANCER**

Grant, Grace & Hannah Fremstad  
106 Ekern St.  
Westby, WI 54667  
608.606.9337 Jason

840003227764504 • Born October 23, 2020  
AMID 47  
FALL HEIFER CALF

**Oaklane Dazzler Disco 2127-ET**  
67742127 7JE1528  
CDCB 12/20 GPTA 99R -463M -14F -14P  
AJCA 12/20 GPTAT 99R 1.3 GJPI 94R 14

**Norse Star Branson Dolly**  
67365461 3-08 EX-90%  
2-08 2x 292d 12,260 5.7 694 4.2 517

**Shan-Mar Hilario Chisel-ET**

67108037 7JE1375  
CDCB 12/20 GPTA 95R -339M 32F 7P  
AJCA 12/20 GPTAT 93R 0.7 GJPI 89R 53

**Sunset Canyon Dzzler V Maid 2348**

118706113 4-08 EX-90%  
2-11 2x 305d 24,380 6.4 1566 4.0 983

**Gabys Tbone Branson-ET**

116697813 147JE6185  
CDCB 12/20 GPTA 96R -1320M -3F -27P  
AJCA 12/20 GPTAT 93R 0.4 GJPI 93R -7

**Norse Star Pharoah 4443**

67284443 4-00 EX-90%  
3-10 3x 305d 30,870 5.1 1567 3.6 1106  
2-09 3x 305d 16,700 5.3 883 4.0 662

*3rd through 17th Dams:*

Blue Mountain Tequila Daphne-ET EX-90%  
3-01 3x 274d 16,620 5.9 982 4.0 669  
Norval Acres Ali Delaney EX-92%  
•Res. Sr. Champion PA District 2 Show 2009  
Billings Berretta Dorothy EX-90-3E-CAN 7\*  
3-11 2x 305d 17,944 4.5 803 3.8 675  
Billings Lester Darlyne EX-94%  
11-10 2x 305d 17,530 5.4 946 3.6 630  
Norval Acres Jodys Delcy 4Y EX-90%  
Norval Acres King's Delcy 4N SUP-EX-2E 3\*  
Norval Acres Empire's Dell 32K EX-91-CAN  
Norval Acres Beacon Adelle 23H EX-93-CAN  
Brampton Sleeping Beacon SUP-EX-91  
Brampton Sleeping Bijou SUP-EX-91  
Rothesay Acme of Bijou SUP-EX  
Brampton BP of Bijou EX-90  
Brampton Bijou Beacon EX-90%  
Brampton Bijou Basil EX-90%  
Brampton Bijou Pinn EX-90%



**RP RINGMASTER RAVEN "EX-93"**  
Granddam of Lot J27

**J27**

**SELIN JADE RACHEL**

John Selin  
700 E. Linton Ave., Apt. 13  
Viroqua, WI 54665-1269  
608.633.6698

840003204568242 • Born September 5, 2020  
Tattoo S38  
FALL HEIFER CALF

**Giprat Belles Jade-ET**

CAN10008436 70JE9967  
CDCB 12/20 GPTA 99R -1750M -40F -49P  
AJCA 12/20 GPTAT 99R 0.1 GJPI 98R -54

**RP Sultan Rapture**

3013717346 4-08 VG-85%  
4-01 2x 305d 17,460 4.8 837 3.9 675

**Valleystream J I S Juno**

CAN137836 73JE33  
CDCB 12/20 GPTA 99R -2199M -98F -69P  
AJCA 12/20 GPTAT 99R -1.9 GJPI 97R -150

**Duncan Belle**

3534492 3-05 EX-92%  
6-00 2x 305d 21,029 5.5 1162 4.2 888

**SHF Centurion Sultan**

110404026 200JE303  
CDCB 12/20 GPTA 99R -797M -13F -24P  
AJCA 12/20 GPTAT 99R 0.4 GJPI 99R -53

**RP Ringmaster Raven**

115977859 8-03 EX-93%  
6-07 3x 305d 18,830 4.1 774 3.6 675  
4-00 2x 305d 13,310 4.7 627 3.7 496  
2-11 2x 305d 12,560 4.7 593 3.9 485  
1-11 2x 305d 12,870 4.6 591 3.6 469  
5-00 2x 296d 11,860 4.5 532 3.7 439

*3rd through 5th Dams:*

RP Barber Rae-ET EX-93%  
4-04 2x 305d 21,200 4.4 936 3.5 740  
Hollylane Mirage Rachel SUP-EX-95-3E  
2-01 2x 305d 18,223 5.1 928 3.5 642  
•9th Jr. 2 Year Old Royal Winter Fair 1997  
Faithful Generator Rochelle SUP-EX-90-4E  
8-09 2x 305d 19,927 5.7 1135 3.7 738  
Life: 9 lact. 183,032 4.6 8406 3.7 6766  
•3rd Mature Cow Quinte Championship 1995



*Quest for the Franchise Kind at Maple-Leigh Futures*



**BBDN FUROR ENCINA-ET "EX-93"**  
Third Dam of Lot J28

**J28**

**SCHULTE BROS COLTON EPIC**

Zach, Blake & Mitch Schulte  
7869 22nd Ave.  
Blairstown, IA 52209  
319.521.7590 Mark

174181299 • Born September 1, 2020  
Tattoo S779  
FALL HEIFER CALF

**Chilli Action Colton-ET**

66738335 7JE1088  
CDCB 12/20 GPTA 99R -1789M -25F -42P  
AJCA 12/20 GPTAT 99R 1.6 GJPI 97R -56

**Schulte Bros Showdown Elise**

173563919

Full sister to Electra:

Schulte Bros Verbatim Eureka-ET VG-85%  
•1st Milking Yearling IA State Fair 2016

Maternal sister to Electra:

Schulte Bros Teq Euphoria-ET VG-85%  
•Res. All-American Junior Calf 2016

**Forest Glen Avery Action-ET**

111023978 7JE590  
CDCB 12/20 GPTA 99R -898M -46F -33P  
AJCA 12/20 GPTAT 99R 0.6 GJPI 99R -32

**Family Hill Connection Chilli-ET**

114535186 EX-91%  
2-04 2x 266d 17,560 7.6 1335 4.0 694

**River Valley Spice Showdown**

3012423904 7JE5015  
CDCB 12/20 GPTA 98R --1000M -18F -14P  
AJCA 12/20 GPTAT 96R 0.3 GJPI 93R -43

**Schulte Bros Verbatim Electra-ET**

119303199 3-03 VG-86%  
2-08 2x 264d 11,573 4.3 494 4.0 467"  
1-10 2x 122d 4,457 4.8 215 3.8 170"

- Junior Champion IA State Fair 2015
- Supreme Jr Champion Nat'l Cattle Congress 2015
- 3rd Fall Calf All-American Jersey Show 2015
- 4th Fall Calf International Jersey Show 2015

3rd through 9th Dams:

**BBDN Furor Encina-ET EX-93%**

4-05 2x 305d 19,190 5.3 1019 4.0 760

•1st Winter Calf IA State Fair 2009

•1st Winter Yrlg IA State Fair 2010

•1st Sr. 3 Year Old IA State Fair 2012

•Res. Int. Champ. IA State Fair 2012

•1st 4 Yr Old National Cattle Congress 2013

•3rd 5 Year Old IA State Fair 2014

•3rd Aged Cow IA State Fair 2016

**Bridon First Erupt-ET EX-93%**

3-01 2x 339d 17,427 5.3 918 3.6 636

•1st Spring Yearling IA Blue Ribbon Show 2002

•1st Spring Yearling IA State Fair 2002

•Res. Int. & Res. Grand Ch. IA State Fair 2003

**Just a Few Renaissance Elisa EX-94%**

4-04 2X 305d 21,483 5.2 1125 4.0 860

•All-Canadian 5 Year Old 2001

•All-Canadian 4 Year Old 2000

•HM All-Canadian Sr. 3 Year Old 1999

•Res. All-Canadian Sr. 2 Year Old 1998

**Huronian Imperial Elsie 12A SUP-EX-92-5E 8\***

4-05 2x 305d 17,781 4.4 781 3.6 646

•1st Mature Cow Oxford Parish Show 1998

Westlandyn Forward Pass Elsie EX-CAN

Westlandyn Title Elly 1P VG-87-CAN

Westlandyn Bright Spot Nan 15L VG-85-CAN



**JEMI VELOCITY MOONSHINE "EX-94"**  
 Res. All-American Lifetime Cheese Merit Cow 2020  
 Granddam of Lot J29

**J29**

**CCUP VIP MILKSHAKE**

Chris Schuler  
 1298 River Rd.  
 Wysox, PA 18854  
 570.295.6994

840003211870541 • Born June 5, 2020  
 AMID 140  
 SUMMER YEARLING

**River Valley Venus VIP-ET**

3126479167 777JE10003  
 CDCB 12/20 GPTA 95R -2197M -58F -61P  
 AJCA 12/20 GPTAT 91R 1.3 GJPI 88R -94

**Showknows Tequila Magicstick**

3138662866 3-02 VG-85%  
 2-10 2x 257d 9,823 5.2 509 3.7 364"  
 1-10 2x 207d 5,583 4.7 262 3.7 208"

**Chilli Action Colton-ET**

66738335 7JE1088  
 CDCB 12/20 GPTA 99R -1789M -25F -42P  
 AJCA 12/20 GPTAT 99R 1.6 GJPI 97R -56

**TJ Classic Minister Venus-ET**

117243875 8-03 EX-95%  
 5-04 2x 305d 16,090 6.3 1006 3.5 567

**Tower Vue Prime Tequila-ET**

114816452 76JE156  
 CDCB 12/20 GPTA 99R -2029M -56F -57P  
 AJCA 12/20 GPTAT 99R 1.1 GJPI 99R -202

**Jemi Velocity Moonshine**

118944877 6-03 EX-94%  
 3-01 2x 308d 14,550 5.0 723 3.3 486"  
 2-00 2x 331d 12,295 5.4 665 3.6 446"  
 5-01 2x 305d 13,816 4.5 626 3.2 447"  
 6-00 2x 237d 12,260 4.6 567 3.2 395"RIP  
 4-00 2x 316d 11,788 4.8 565 3.3 394"

- Res. ABA All-American Lft Cheese Merit Cow 2020
- Grand Champion NA Jr. Jersey Show 2020
- 2nd Lft. Production Cow NA Open Jersey 2020
- Grand Champion Jersey Showdown Jr. Sh. 2020

*3rd through 6th Dams:*

Jemi BV Meredith  
 1-11 2x 305d 10,900 5.4 589 3.3 363  
 Jemi Hgun Molly VG-86%  
 1-11 2x 305d 13,730 4.8 654 3.6 493  
 Jemi Sambo Maggie VG-81%  
 3-11 3x 305d 15,490 6.2 960 4.1 630  
 Jemi Sparkler May VG-85%  
 3-01 2x 305d 14,240 6.4 910 3.7 522



*Quest for the Franchise Kind at Maple-Leigh Futures*



**ENNISKILLEN JOEL MARYGOLD "GP-84"**

Nom. All-Canadian Junior Yearling 2018  
Dam of Lot J30

**J30**

**YELLOW BRIAR INCENTIVE MAMIE MAE**

Jeff & McKenna Stephens  
542 Woodhill Rd. R.R. 1  
Troy, Ontario L0R 2B0  
905.317.8252

CAN12463481 • Born October 13, 2019  
ID 348  
MILKING YEARLING

Due 9/07/21 to  
MM Victorious Frank-ET  
551JE01775 (sexed semen)

**Hometown Incentive-ET**

118407078 91JE5503  
CDCB 12/20 GPTA 94R -1795M -63F -61P  
AJCA 12/20 GPTAT 92R 0.4 GJPI 89R -152

**Enniskillen Joel Marygold**

CAN12821593 2-11 GP-84  
2-06 2x 305d 15,024 5.2 782 4.2 637  
•Nom. All-Canadian Junior Yearling 2018  
•Nom. All-Ontario Junior Yearling 2018  
•5th Junior Yearling Royal Winter Fair 2018  
•9th Junior Yearling Ontario Spring Discovery 2018

**Tower Vue Prime Tequila-ET**

114816452 76JE156  
CDCB 12/20 GPTA 99R -2029M -56F -57P  
AJCA 12/20 GPTAT 99R 1.1 GJPI 99R -202

**Huronia Connectn Crystalyn 23L**

CAN10214696 SUP-EX-95-3E 6\*  
4-08 2x 305d 17,773 5.1 897 3.8 670

**Guimo Joel-ET**

CAN106797223 200JE384  
CDCB 12/20 GPTA 99R -1600M -59F -41P  
AJCA 12/20 GPTAT 99R 1.3 GJPI 97R -114

**Enniskillen Amadeo of Jade Mamie-ET**

CAN11167648 6-00 EX-91-2E-CAN 1\*  
4-08 2x 305d 17,484 5.7 989 3.8 661  
5-09 2x 305d 16,080 5.7 910 3.5 562  
3-08 2x 305d 14,689 5.1 757 3.9 573

*3rd through 8th Dams:*

Enniskillen Jade Mamie SUP-EX-91-4E 6\*  
7-01 2x 305d 16,785 6.0 1003 4.2 703  
Life: 6 lact. 124,606 6.2 7698 4.4 5430  
•1st 2 Yr Old Kawartha Parish Show 2003  
•3rd 2 Yr Old Ontario Spring Discovery 2003  
•4th Sr. 3 Yr Old Ontario Spring Discovery 2004  
Enniskillen Just Top Mamie EX-90-CAN 3\*  
6-00 2x 305d 16,849 5.6 939 4.2 698  
Life: 8 lact. 141,147 5.3 7544 4.2 5937  
•1st 3 Yr Old & Res. Ch. Kawartha Parish 1998  
•1st 2 Yr Old Kawartha Jersey Show 1997  
•1st Jr. Hfr & Res. Jr. Ch. Richmond Hill 1995  
•2nd Sr. Calf Stratford Championship Sh. 1995  
Enniskillen Justin Mamie SUP-EX-92-2E 1\*  
11-10 2x 305d 15,445 5.2 806 3.8 582  
Life: 10 lact. 152,174 5.3 8073 3.9 5919  
•Nom. All-Canadian 5 Year Old 1992  
Enniskillen Surville Mamie SUP-EX 2\*  
9-11 2x 305d 14,231 5.0 708 4.0 569  
•2nd Mature Cow Royal Winter Fair 1989  
Starbelle B D M Mamie EX-91  
Starbelle Modest Merit EX-92

# J31

## DG BAR CALI GIRL-ET

DeGroot Dairy Farms  
3012 Grangeville Rd.  
Hanford, CA 93230  
559.584.9363

840003219498181 • Born December 14, 2020  
AMID 28706 GT9K BBR 100 JH1F JNSF  
WINTER HEIFER CALF

CDCB 3/21 GPTA 731M .03%F 41F .05%P 37P  
453NM\$ 485CM\$ 388FM\$ 399GM\$  
GPTAT +.40 PL +5.3 LIV 0.2 JPI 139  
•Ranks in top 1.5% JPI heifers of the breed

### Primus Viceroy Caliban-ET

3006436062 507JE1787  
CDCB 12/20 GTPA 679M 35F 30P  
AJCA 12/20 GPTAT 79R 0.8 GJPI 74R 111

### CDF Viceroy-ET

3002447507 11JE1179  
CDCB 12/20 GPTA 802M 41F 37P  
AJCA 12/20 GPTAT 99R 0.7 GJPI 99R 104

### River Valley Lemonhead Carnival-ET

67393764

### Jx DG Bar Got Maid 21944 {6}-ET

3202056926 2-00 VG-82%  
CDCB 12/20 GPTA 1090M 33F 44P  
475CM\$ 449NM\$ 398FM\$ 5.3PL 0.4LIV  
AJCA 3/2/21 GPTAT 80R 0.6 GJUI 6.2  
GJPI 73R 128

### Jx Sunset Canyon Got Maid {5}-ET

119407594 551JE1650  
CDCB 12/20 GPTA 1582M 76F 64P  
AJCA 12/20 GPTAT 99R 0.4 GJPI 95R 141

### Cal-Mart Divine Gaila 6133

67456133 2-06 VG-84%  
1-07 2x 305d 19,900 5.5 1103 4.0 792

3rd through 5th Dams:

Cal-Mart Allstar Gilda 9694 VG-83%  
4-00 2x 305d 18,600 6.0 1120 4.2 772  
Cal-Mart Bill Gavriela 7465 VG-87%  
2-10 2x 292d 21,680 4.9 1056 3.6 791  
D&E Avery Sweetpea VG-81%  
5-01 2x 305d 23,620 4.4 1031 3.4 809

# J32

## SAYBROOK LOLALALA SILLY

Scott Youse & Matt Hawbaker  
14250 Oakland Rd.  
Ridgely, MD 21660  
717.360.7848 Matt

840003139657865 • Born June 3, 2019  
AMID 7921  
SUMMER JUNIOR TWO YEAR OLD

Fresh: March 2, 2021

### River Valley Lolalala-ET

75341116 777JE10023  
CDCB 12/20 GPTA 77R -1335M -64F -43P  
AJCA 12/20 GPTAT 79R 1.2 GJPI 74R -87

### Guimo Joel-ET

CAN106797223 200JE384  
CDCB 12/20 GPTA 99R -1600M -59F -41P  
AJCA 12/20 GPTAT 99R 1.3 GJPI 97R -114

### Underground L-Mamie Lola

67119919 3-09 EX-91%  
3-08 2x 266d 16,930 5.0 848 3.4 580

### Rock Ella Impression-ET

CAN11227649 A2A2 250JE3285  
CDCB 12/20 GPTA 98R -1659M -79F -61P  
AJCA 12/20 GPTAT 98R 0.5 GJPI 94R -130

### Saybrook Minister Sawyer-ET

117538414 4-00 EX-91%  
3-06 3x 305d 17,400 5.0 862 3.8 655  
•All-American Sr. 3 Year Old 2014  
•1st Sr. 3 Year Old All-American Jersey Show 2014  
•1st Sr. 3 Year Old Premier Nat'l Jr. Jersey 2014  
•2nd Sr. 3 & Res. Gr. All-American Jr. Jersey 2014  
•Grand Champion DE State Fair Jr. Show 2014  
•Res. Grand DE State Fair 2013



**SAYBROOK MINISTER SAWYER-ET**  
"EX-91"

All-American Sr. 3 Year Old 2014  
Granddam of Lot J32

### Saybrook Impression Silly

3131907927 2-04 VG-87%  
3-02 3x 305d 14,150 4.8 678 3.4 475  
2-02 3x 235d 10,430 5.2 544 3.5 544

3rd Dam:

Dean C T Gun Silly EX-90%  
5-03 3x 297d 17,950 5.2 931 3.8 680  
6-03 3x 305d 16,380 5.4 885 3.7 610



*Quest for the Franchise Kind at Maple-Leigh Futures*



**UNDERGROUND MAMMY MONTANA-ET "VG-89"**  
 Nom. All-American Milking Yearling 2016  
 Same Cow Family as Lot J33



**UNDERGROUND L-MAMIE LOLA "EX-91"**  
 Same Cow Family as Lot J33

**J33**

**UNDERGROUND NATASHA MAMIE NANCY-ET**

Franchise  
 Dusty & Nicole Schirm  
 11304 Wheeler Rd.  
 Ashville, OH 43103-9583  
 815.670.2111 Dusty

840003150754912 • Born March 22, 2018  
 AMID 375  
 JUNIOR THREE YEAR OLD

Fresh: March 8, 2021

1-11 2x 148d 4,512 5.0 226 3.3 149"  
 (not on test entire lactation)

**Guimo Joel-ET**

CAN106797223 200JE384  
 CDCB 12/20 GPTA 99R -1600M -59F -41P  
 AJCA 12/20 GPTAT 99R 1.3 GJPI 97R -114

**Underground Natasha Mamie**

116478689 11-03 EX-94%

**Tollenaars Impuls Legal 233-ET**

61929249 29JE3506  
 CDCB 12/20 GPTA 99R -125M -21F -2P  
 AJCA 12/20 GPTAT 99R 0.1 GJPI 99R 12

**Fermar Paramount Joy**

CAN104419880 8-07 EX-95%  
 3-01 2x 305d 21,400 5.2 1116 4.1 873

**Piedmont Grove Amedeo**

CAN139523 70JE9962  
 CDCB 12/20 PTA 95R -2233M -96F -78P  
 AJCA 12/20 GPTAT 90R 0.0 JPI 90R -151

**Mid-Del Nate Mamie**

111903827 8-03 EX-94%  
 4-00 2x 365d 20,241 5.4 1099 3.9 793"  
 2-10 2x 365d 18,155 5.7 1043 3.6 674"  
 7-09 2x 305d 16,910 5.5 926 3.7 633

Maternal sister to Nate Mamie:

Underground Duaseoir Mamie-ET EX-92%  
 4-02 2x 305d 15,980 4.0 989 4.0 634"

Same Cow Family:

Underground L-Mamie Lola EX-91%

3-08 2x 266d 16,930 5.0 848 3.4 580

•Dam of River Valley Lolalala-ET

Underground Mammy Montana-ET VG-89%

•Nom. All-American Milking Yearling 2016

3rd through 8th Dams:

Mid-Del Sambo Mamie EX-90%

5-05 2x 305d 20,260 5.3 1071 3.5 716

Enniskillen Ren Mamie EX-92%

8-00 2x 365d 19,851 4.8 944 3.6 703"

Enniskillen MCT Mamie EX-CAN

4-02 2x 305d 13,278 5.4 723 4.1 547

Enniskillen Surville Mamie SUP-EX 2\*

9-11 2x 305d 14,231 5.0 708 4.0 569

•2nd Mature Cow Royal Winter Fair 1989

Starbelle B D M Mamie EX-91

Starbelle Modest Merit EX-92

**J34****KCJF MAGICIAN BLAZING**

Franchise  
 Dusty & Nicole Schirm  
 11304 Wheeler Rd.  
 Ashville, OH 43103-9583  
 815.670.2111 Dusty

840003208827757 • Born June 4, 2019  
 AMID 1253  
 SUMMER JUNIOR TWO YEAR OLD

Fresh

**KCJF Hired Magician**

3138865447 7JE1705  
 CDCB 12/20 GPTA 77R -2079M -54F -59P  
 AJCA 12/20 GPTAT 79R 1.0 GJPI 73R -71

**SV Jade Hired Gun-ET**

115093063 94JE3720  
 CDCB 12/20 GPTA 94R -1887M -49F -49P  
 AJCA 12/20 GPTAT 99R 0.1 GJPI 98R -89

**KCJF Mollys Regency Martini-ET**

117412161 7-03 EX-95%  
 3-01 2x 305d 18,840 6.0 1122 3.4 638

**KCJF Ontime Blaze**

3126355800 3-09 VG-87%  
 1-10 2x 305d 20,610 4.2 867 3.4 710  
 3-03 2x 271d 16,450 4.1 681 3.5 576

**Lencrest On Time-ET**

CAN101962790 200JE430  
 CDCB 12/20 GPTA 99R -631M -26F -9P  
 AJCA 12/20 GPTAT 99R 0.9 GJPI 958R -62

**KCJF Regency Brooklyn**

117436280 5-05 EX-92%  
 4-11 2x 305d 19,960 4.6 924 3.7 741  
 6-03 2x 305d 18,480 4.3 797 3.6 671  
 3-11 2x 273d 15,860 4.3 683 3.5 559  
 2-03 2x 305d 15,170 4.3 658 3.6 547

**J35****PACIFIC EDGE MAGICIAN PRADA**

Franchise  
 Dusty & Nicole Schirm  
 11304 Wheeler Rd.  
 Ashville, OH 43103-9583  
 815.670.2111 Dusty

179357770 • Born September 15, 2019  
 Tattoo R6435  
 MILKING YEARLING

Due 9/13/21 to  
 MM Victorious Frank-ET  
 551JE01775 (sexed semen)

**KCJF Hired Magician**

3138865447 7JE1705  
 CDCB 12/20 GPTA 77R -2079M -54F -59P  
 AJCA 12/20 GPTAT 79R 1.0 GJPI 73R -71

**SV Jade Hired Gun-ET**

115093063 94JE3720  
 CDCB 12/20 GPTA 94R -1887M -49F -49P  
 AJCA 12/20 GPTAT 99R 0.1 GJPI 98R -89

**KCJF Mollys Regency Martini-ET**

117412161 7-03 EX-95%  
 3-01 2x 305d 18,840 6.0 1122 3.4 638



**LAGUNA GAMEPLAN POLLY {6} "EX-95"**  
 2x Grand Champion Western National  
 Third Dam of Lot J35

**Pacific Edge Coltons Promise**

119991916 3-00 VG-86%  
 •2nd Spring Yearling CA Spring Show 2018

**Chilli Action Colton-ET**

66738335 7JE1088  
 CDCB 12/20 GPTA 99R -1789M -25F -42P  
 AJCA 12/20 GPTAT 99R 1.6 GJPI 97R -56

**Pacific Edge Impressive Picture-ET**

119467345  
 •2nd Summer Yearling Western National 2016

3rd Dam:

Laguna Gameplan Polly {6} EX-95%  
 5-00 2x 305d 24,970 4.4 1104 3.5 886  
 •Grand Champion Western Nat'l 2011 & 2012  
 •3rd 4 Year Old All-American Jersey Show 2011



*Quest for the Franchise Kind at Maple-Leigh Futures*



**RIVER VALLEY CITATION LOVELY-ET "EX-90"**  
 Dam of Lot J36

**J36**  
 Embryos

**PACKAGE of FIVE EMBRYOS**

• (5) #1 IVFembryos from sexed semen

Eric Evans  
 343 N 1100 E  
 Buhl, ID 83316  
 801.430.2738

**Forest Glen Jiggy Jalapeno-ET**

67650510 A2A2 551JE1829  
 CDCB 12/20 GPTA 74R 881M 45F 44P  
 AJCA 12/20 GPTAT 77R 0.6 GJPI 70R 143

**River Valley Citation Lovely-ET**

67393803 5-03 EX-90%  
 2-05 2x 198d 13,590 4.4 592 3.4 463  
 CDCB 12/20 GPTA -45M 8F -11P  
 263CM\$ 256NM\$ 242FM\$ 4.8PL 2.4LIV .7DPR  
 AJCA 3/21 GPTAT 82R 2.0 CJUI 26.5  
 GJPI 77R 57  
 •Former #1 GJUI female in the breed

Lovely's son:  
 Lost-Brooke HG Lonestar GPTAT +1.40

**Jx Kash-In Got Jiggy {6}-ET**

3138463636 A2A2 551JE1717  
 CDCB 12/20 GPTA 78R 899M 56F 41P  
 AJCA 12/20 GPTAT 80R 0.4 GJPI 75R 129

**Forest Glen Listowel Jules**

67784110 3-03 VG-82%  
 1-09 2x 305d 15,300 4.1 634 3.5 532

**BW Citation A-ET**

118367576 505JE125  
 CDCB 12/20 GPTA 99R -36M 4F -6P  
 AJCA 12/20 GPTAT 99R 0.8 GJPI 97R 51

**Goldust Karbala Laina-ET**

67382045 4-05 EX-92%  
 1-06 2x 299d 18,780 5.1 957 3.7 700  
 4-02 3x 305d 17,050 4.5 771 3.7 631  
 2-06 2x 305d 13,510 4.9 666 3.6 484  
 •Full sister to 11JE1140 Ladd

*3rd through 7th Dams:*

Goldust Legion Leanna EX-94%  
 7-06 2x 305d 27,390 8.0 2195 3.5 961  
 Goldust Cosmo Leanna-ET EX-90%  
 4-04 2x 305d 30,650 5.3 1622 3.5 1067  
 Goldust Barber Lea VG-89%  
 2-00 2x 305d 18,360 4.9 905 4.1 752  
 Goldust Sooner Lea EX-93%  
 6-02 2x 305d 26,950 4.5 1224 3.8 1028  
 Goldust Magic Lea {5} EX-90%  
 12-0 2x 256d 19,720 7.1 1396 3.2 626

*Quest for the Franchise Kind at Maple-Leigh Futures*



**RIVER VALLEY EXCITATION FLAWLESS-ET "EX-91"**

3x All-American  
Dam of Lot J37



**MI-SAN 2 VERBATIM EFFORTLESS  
"EX-93"**

All-American Junior 2 Year Old 2013  
Granddam of Lot J37

**J37**

**MM COLTON FEARLESS-ET**

South Mountain, R&R, Jordan & Franchise  
c/o Terri Packard  
431 Potomac St.  
Boonsboro, MD 21713-1201  
301.639.2924 Ernie  
860.459.5337 Terri

840003202630144 • Born December 1, 2018  
AMID 57704 GT9K BBR 100 JH1F JNSF  
SENIOR TWO YEAR OLD

Fresh: March 2, 2021

ACJA 3/02/21 GPTAT 77R 1.4 GJUI 19.9

**Chilli Action Colton-ET**

66738335 7JE1088  
CDCB 12/20 GPTA 99R -1789M -25F -42P  
AJCA 12/20 GPTAT 99R 1.6 GJPI 97R -56

**River Valley Excitation Flawless-ET**

3126479162 3-01 EX-91%  
2-11 3x 305d 21,890 5.9 1295 3.7 805  
1-09 3x 305d 15,850 5.8 918 3.7 579  
•AJCA All-American Sr. 3 Year Old 2019  
•ABA All-American Sr. 3 Year Old 2019  
•1st Sr. 3 Year Old, Int. Champion and Res.  
Grand Champion All-American Jersey Show 2019  
•1st Sr. 3 Year Old International Jersey Show 2019  
•Unanimous ABA All-American Sr. 2 Yr Old 2018  
•1st Sr. 2 Yr Old & HM Int. Ch. Int'l Jersey Sh. 2018  
•Unanimous ABA All-American Milking Yrlg 2017  
•AJCA All-American Milking Yearling 2017  
•1st Milking Yrlg All-American Jersey Show 2017  
•1st Milking Yrlg International Jersey Show 2017

**Forest Glen Avery Action-ET**

111023978 7JE590  
CDCB 12/20 GPTA 99R -898M -46F -33P  
AJCA 12/20 GPTAT 99R 0.6 GJPI 99R -32

**Family Hill Connection Chilli-ET**

114535186 3-07 EX-91%  
2-04 2x 266d 17,560 7.6 1335 4.0 694

**Bridon Excitation**

CAN8572453 200JE136  
CDCB 12/20 GPTA 99R -1684M -61F -56P  
AJCA 12/20 GPTAT 99R 0.2 GJPI 97R -121  
**Mi-San 2 Verbatim Effortless**  
118117902 5-00 EX-93%  
3-02 2x 305d 13,900 5.2 718 3.8 522  
1-11 2x 305d 12,635 5.1 650 3.8 475  
4-10 2x 176d 13,190 4.5 597 3.3 441  
5-10 2x 254d 11,980 5.0 594 3.4 411  
•Unanimous ABA All-American Jr. 2 Year Old 2013  
•AJCA All-American Jr. 2 Year Old 2013  
•1st Jr. 2 Year Old International Jersey Show 2013  
•1st Jr. 2 Year Old All-American Jersey Show 2013  
•1st Jr. 2 Year Old Illinois State Fair 2013

**J37A HEIFER CALF**  
Born March 2, 2021

S: River Valley Victorious-ET  
D: MM Colton Fearless-ET

*3rd through 8th Dams:*

PF Tequila Makes It Easy EX-93%  
4-01 3x 291d 12,550 4.5 559 3.6 449  
•Int. Champion Indiana State Fair 2012  
Amlaird Counciller Emmy EX-95%  
6-10 2x 305d 18,510 3.8 712 3.5 643  
•Grand Champion NY State Fair 2008  
•Top 8 International Jersey Show 2007-2011  
•Res. Grand Champion WI Spring Show 2012  
Silverdene Silverados Emerald GP-81-CAN  
•1st Fall Yearling NY Spring Show 2002  
•6th Fall Calf Royal Winter Fair 2001  
Silverdene Online Ellen GP-84-CAN  
4-11 2x 305d 14,894 4.6 685 3.7 547  
Silverdene Grove L Emmy VG-85-CAN  
2-11 2x 300d 10,798 5.0 538 4.0 430  
El Pat Ellen-570280-Tw VG-86-CAN 1\*  
4-07 2x 305d 11,360 5.8 663 4.2 476



*Quest for the Franchise Kind at Maple-Leigh Futures*

# NOTES

**Products for all your cow comfort needs!**



**Agromatic** INC  
(800) 800-5824 agromatic.net

**Cows+Comfort=**  
**Milk!**  
agromatic.net



# TOP OF CLASS

*in and out of the ring*



STyle genetics™ is a must-have tool for dairymen focusing on type in their breeding strategy.

STyle genetics™ sires are carefully selected through their genomic results to provide balance, production and strong type, favoring showing results and high classification scores while possessing deep maternal lines.

STgenetics®

ST Dairy Call Center 1 844 828-7849 Dairy@STgen.com

stgen.com | f @ t



Proud supporters of  
Maple-Leigh Futures

**thrivent**

**Shoreline Group**

1421 Racine St Ste G, Delavan, WI 53115 • 262-740-9040



**Bill Duesterbeck**  
LUTCF®, FIC  
Financial  
Associate



**Joshua W Duesterbeck**  
FIC, CKA®  
Regional  
Development Director

25635SP R1-21



GALE SHELBOURN  
Cell (920) 723-9700

Post Office Box 67  
Whitewater, WI 53190



[www.midstateequipment.com](http://www.midstateequipment.com)

4323 E US Hwy 14 | Janesville, WI | 608-754-8450

**YOUR LOCAL JOHN DEERE DEALER!**



ELECTRIC • GENERATORS • SMARTTECH  
HEATING & COOLING • SOLAR • PLUMBING



262-573-9468

Nancy Sell  
forbulls@gmail.com



**FOREST**  
CONSTRUCTION INC.  
*GROW WITH US!*



- Serving all states
- All classes of livestock facilities
- 4 grooving options to fit your needs



- Milk Parlors
- Free Stalls
- Holding Pens
- Alleys
- Feed Lots

PH: 920-723-1557  
PH: 260-402-4494

Dairy people helping dairymen



*The DeLong Co., Inc.*





**Leading the Way in Microbial Supplements**

Golden Link® is a formulated Direct Fed Microbial (DFM) Supplement that contains live viable probiotics (helpful bacteria) mixed with live yeast, yeast culture, enzymes and immune stimulating agents. We have specific formulas for the Bovine, Equine and Companion Animal.

**The Golden Link Advantage**

- ✓ Coded Proprietary Blend of Strains
- ✓ Activated Yeast and Yeast Culture
- ✓ Enzyme and Immune Additives
- ✓ Host Specific Strains of Mixtures
- ✓ Patented "Lipid Coated" Bacteria Technology to Assure Viability

**GOLDEN LINK SUPPLEMENTS, LLC**

[www.goldenlinkmicrobials.com](http://www.goldenlinkmicrobials.com)

Contact Charlie Gleisner 419.606.5143

**COMPLETE FEED SERVICE LLC**

262-736-FEED

Sharon, WI



**WE CARE**



*"Building Facilities & Relationships Since 1962"*

N4213 Scharine Road  
Whitewater, WI 53190  
1.800.472.2880

Complete Milking Facilities  
Manure & Grain Handling  
Custom Steel Fabrication

**Bringing dreams to life.**

Maybe you feel the pressure of being the dairy's next generation. Things keep getting more complicated. Staying profitable is tougher than ever. And on top of that, you want the generation after you to step into a thriving dairy. Lean on us. We can help you navigate new technologies and management practices, so that you can realize your dreams. Cargill has helped dairy families for more than 100 years. Learn more from the farm families we work with at [CargillDairyDreams.com](http://CargillDairyDreams.com)



**CowManager®**



**CowManager is the round-the-clock solution for monitoring your herd's ruminantion, eating, resting, temperature and activity, making managing your dairy easier and more profitable.**

**CentralStar**  
800.631.3510 • [mycentralstar.com](http://mycentralstar.com)



# NUTRITION SERVICES • FEED MANUFACTURING



**“COMMITTED TO OUR CUSTOMERS’ SUCCESS”**

**16322 W. WASHINGTON ST, VALDERS, WI  
361 COUNTY ROAD U, WRIGHTSTOWN, WI  
920-775-9600 • WWW.CPFEEDS.COM**



## Livestock Mortality Insurance

### PAULA BOVRE LIVESTOCK INSURANCE

W4226 Hwy 23 East, Fond du Lac, WI 54937 CELL: 920.960.0655 email: grnorth81@gmail.com



### APPLICATION FOR INSURANCE WITH AMERICAN LIVE STOCK

Administered by James Allen Insurance, Carmel, IN

I/We \_\_\_\_\_

Of \_\_\_\_\_  
Address State Zip Code Telephone Email

Hereby apply for insurance against loss by death resulting from disease or accidental injuries for the term of \_\_\_\_\_ on the following described animal or animals.

Lot	Name of Animal	Registration and/or Tattoo Number	Breed Sex	Birthdate	Purchase Price Purchase Date	Amount of Insurance	Rate	Premium

### **Dairy Cattle Rates**

#### **Age Limits 3 Months to 7 Years**

Coverage is available on animals age 2 wks. - 3 mos. and over age 7. Contact company for rating.

- 1 Month Term.....2.40%
- 3 Month Term.....3.60%
- 6 Month Term.....4.00%
- 1 Year Term.....6.00%

Minimum Policy Premium is \$100.00  
Policy must be in place a minimum of 3 months prior to calving to cover any loss resulting from calving.

**Signature of Applicant:**

\_\_\_\_\_

**Date:** \_\_\_\_\_

**This is not a Binder until accepted by Insurance Company Representative**



# IVF PAYS

The Boviteq Difference is at work in herds from coast to coast with huge payoffs growing year after year!

## WITH BOVITEQ

Work with donors every

**2 weeks**

Longer timeframe than  
conventional flushing

As young as 7 months

**100%**

Leader In  
Embryo Freezing  
100% Direct Transfer



Industry's highest  
success rate



Meticulous attention  
to detail

**More Embryos Per Donor = More Calves On The Ground = Best ROI**

**Boviteq**  
INNOVATIVE IVF SOLUTION

BOVITEQ IS A DIVISION OF SEMEX





# *Terms and Conditions of Sale*

**TERMS:** The terms are cash or cheque on sale day payable to Great Northern Land & Cattle Co., Inc., in U.S. funds unless other arrangements are made with the consignor and management prior to the sale. All payments must be made to the clerk of the sale and no release of animals will be given until satisfactory settlement has been made. Compliance with the above terms of payment on the part of the buyer will then entitle him to the guarantees offered by the seller and listed below.

**EXPORT SALES:** Arrangements regarding health requirements and health tests for a specific importing country shall be a matter of agreement prior to the sale between seller and potential buyer. Otherwise, the buyer assumes all responsibilities for all health tests. Any agent purchasing for export accounts must identify themselves to the sales management prior to the sale and any special terms with regard to tests or payments must be cleared prior to the sale with management and consignor.

**BIDS:** The highest bidder shall be the buyer. Bidding parties or their agents are responsible for all bids placed. Every animal is pledged to absolute sale. In case of dispute, the animal shall again be put up for advance bids, and if there be no advance bid, the animal shall be sold to the person from whom the auctioneer on the stand accepted the last bid. In case two or more claim the bid, the auctioneer in the box shall indicate the party whose bid he recognized. Other claimants will be given an opportunity to increase the bid and bidding will be restricted to the two or more claimants.

**BY-BIDDING:** Bidding directly or indirectly on an animal in which the bidder or any person for whom the bid is made has an ownership interest is prohibited unless the intention to bid is disclosed specific to each animal in the catalog and announced when the animal enters the ring.

**RISK:** All animals are at the purchaser's risk as soon as struck off, but will be cared for free of charge for 24 hours. Purchasers must make arrangements for the care of their purchases beyond the 24-hour period, unless sold for export in keeping with separate terms. Animals are solely at the consignor's risk prior to selling in the event of fire or other eventuality.

**CERTIFICATES OF REGISTRATION, RECORDING OR IDENTIFICATION:** Will be furnished by the seller showing transfer on the records of the Breed Association to the purchaser and will be provided free of charge within a reasonable period of time.

## **WARRANTIES:**

(1) Owner warrants clear title to the animal, and the right to sell same.

(2) Each animal is sound and healthy in every respect, unless otherwise noted in the catalog or announced from the auction stand. Embryos have been recovered, processed, frozen, transferred and graded in keeping with IETS recommendations unless otherwise noted in the catalog or announced from the auction stand. Every precaution will be taken to represent the physical condition of each animal exactly as it is known. However, all animals are sold with no warranty that they are free of paratuberculosis. Examination of all purchases should be made immediately after the purchase and before the close of the sale, and if found not to be as represented, complaint must be reported to the sale management before the close of the sale. In the event no complaint is filed, it is understood that the buyer assumes full ownership together with all risks, after which no representations of the seller can be challenged through the sale management. Heifers that have never calved are in no way guaranteed as to the condition of their udders following calving. No guarantee is made concerning freedom from hardware unless so announced.

**BREEDING:** The seller has represented the breeding record of females and service age bulls as accurately as possible, but no male or female is guaranteed to be a breeder. No guarantees are made as to the accuracy of any ultrasound pregnancy results listed or announced.

**SHIPPING:** Assistance will be given in shipping the animals after the sale. All costs, risks and responsibility will be borne by the purchaser, with the exception of special terms for export purchases. Transportation charges on all animals subject to adjustment shall be paid by the shipper.

**PEDIGREE INFORMATION:** All production, classification, type and production summaries are current. Only official DHI or DHIR records are used in pedigrees contained herein. All records, except records in progress, are shown on crude protein scale. Any production or classification records followed by a quotation mark (") have been supplied by the seller or consignor. \* indicates undesirable recessive carrier; \*DP for dumps, \*BL for blads, \*CV for complex vertebral malformation, \*BY for brachyspina and so forth.

**PARTNERSHIPS AND SYNDICATES:** In the case of cattle owned by partnerships and syndicates, any member of these partnerships or syndicates reserves the right to bid in their own behalf. Each member shall be identified.

**EMBRYO TRANSFER:** All registered animals that resulted from embryo transfer are identified with the suffix "ET" in the name. Any unregistered animals that resulted from ET are identified as having resulted from embryo transfer.

**ET CHOICE OF FLUSH TERMS:** 35% down payment at conclusion of sale; 65% due at selection and possession, no interest on unpaid balance. Possession date will be when the youngest calf in the group offered reaches 4 months of age, unless otherwise stated.

**HEALTH WARRANTY:** The results of any future health test is not guaranteed. The seller and see management hereby notify the buyers that all animals are sold as originating from a maximum risk paratuberculosis herd unless otherwise stated by sale management. The seller and sale management cannot be held liable.

**AGENTS:** Any person(s) acting as agent for the purchase of any consignment shall be held responsible for all of the terms and conditions of the sale including payment for their purchase. Agents are requested to have written authorization for the principals for whom they represent.

**ERRORS:** The material in this catalog has been carefully edited. If any errors or omissions are discovered they will be announced. Such announcement to take precedence over the matter of print in this catalog. Neither the editors of the catalog, the sale management, nor the consignors can assume responsibility for any errors or omissions in the catalog.

**ACCIDENT:** The sale management, the consignors, and the owner of the grounds will not be responsible in any case for the condition of the grounds or the behavior of the animals and disclaim any liability in the event of personal accident or property loss.

**RESPONSIBILITY:** In submitting the entries and in selling the animals listed in this sale, the consignor subscribes to the various sales regulations and warranties as above set forth and assumes full responsibility for his animals. All representations are made by the consignor. In no case, however, will the consignor be responsible for any damages beyond the selling price of the animals. Seller's responsibilities and warranties will cease when animal is resold. Great Northern Land & Cattle Co., Inc., as sale manager, assumes no responsibility, acting only as an agent, but will endeavor to protect the interests of both buyer and seller.

**NOTE:** You are respectfully requested to read the above terms and conditions of this sale, which constitute a legal contract between the Seller and Buyer of each lot, mutually binding in the event of any dispute.

# *Important Sale Information*

## *Absentee Bidding*

If you are unable to attend the sale, please feel free to contact the sale management or any member of the sales staff. They will be happy to assist and represent you at the sale. The sale staff is available to assist potential buyers unable to attend as well as anyone in attendance. Please feel free to call upon them for advice. Also, the sale will be broadcast live via [www.cowbuyer.com](http://www.cowbuyer.com) with real-time bidding to pre-approved buyers.

## *Terms of Sale*

Payment in full on sale day by cash or good check unless prior written arrangements have been made with the seller and/or sale management. For buyers not in attendance, full payment for purchases is due to the sale manager within 5 business days of the sale. No exceptions. Any special terms MUST have prior approval by seller or sale management. Partners reserve the right to bid on all partnership consignments.

## *Transportation*

The sale management will make every effort to assist you with trucking arrangements for your purchases. Any buyer purchasing for export assumes all responsibilities for health testing and trucking for those purchases.

## *Terms of Sale for ET Choices*

- 35% down payment on sale day with remaining 65% upon selection at no later than four months of age of youngest calf born in the group from which the selection is made.
- Seller is responsible for notifying buyer of birth of calves. Seller is responsible for all registry fees and any other applicable fees to obtain registry certificate. Seller is entitled to \$8.00 per day board after 4 months, based on age of youngest calf born in the group from which the selection is made. If buyer fails to make the selection and take possession within 60 days after the youngest calf is 4 mos. of age and if the seller has notified the buyer by certified mail of the impending default of the sale and after giving the buyer 10 days to respond to this certified letter, the sale will then be termed in default and the buyer will lose all rights as purchaser and will forfeit his down payment.
- Should for any reason a female not result from a respective flush, the following steps will be taken to fulfill the purchase agreement:
  - A) Seller will offer choice of remaining ETs from the respective flush
  - B) Seller will offer choice of another flush already implanted or choice of a future flush, mutually suitable to both buyer and seller. In the case of buyer getting choice of a future flush, no interest will be charged to the buyer, but payment schedules will remain the same.
  - C) If no pregnancies can be made available to the buyer, as in the sale or death of the donor, or the donor's inability to produce embryos; the seller shall provide the buyer a good, healthy, acceptable calf from another cow of equal or greater value as determined by sale management.
  - D) Any disputes regarding choice of flush purchases are strictly between buyer & seller. Sale management is NOT liable to buyer or seller regarding refund of any sale commission. Sale management will negotiate and mediate on behalf of both buyer & seller in any dispute.

## *Embryo Packages*

Embryos sold on a per embryo basis times the number of embryos offered in the package. Every assistance will be given in helping to arrange delivery, but the final responsibility for shipping arrangements or pickup of the embryos, including all expenses, is that of the buyer. Terms of embryo sales are cash.

## *Mortality Insurance*

Full mortality coverage is available through Paula Bovre Livestock Insurance. An insurance form is printed in the back of the catalog for your convenience, or for further information contact Paula 920.960.0655. All cattle become the risk of the purchaser at the time of sale. To protect the buyer's interest, insurance is offered at the sale.





# Catalog Index

## CHOICES

Borderview & Interstate Heifer Care	D
Gold Barbara LLC	C
Hilrose Dairy LLC	E
Majestic View, Lintvedt, Shore & Probert	A
Ratliff, Ron & Christy	G
Schulte Bros.	F
St. Johns River LLC	B

## COLORED BREEDS

Acclaimed Cattle	A2, B4 & G1
Cannon, John	A4
Creek, Evan	A1
Heslinga, Rick	B2
Kruse, Rick	B1
Maier & Wolf	A3
Red Dirt Genetics	B5
Thompson, Rick	B3
Wolf, Cannon & Maier	A5

## HOLSTEINS (BLACK & WHITE)

Black, Bowen & Doeberiner	11
Budjon Farms & Peter Vail	1 & 13
Budjon Farms	4
Duckett Holsteins	2 & 14
Flannery, Brandon	19
Franchise, Lund & Lambert	22

Gildale Holsteins	16
Harbaugh, Ryan & Hellenbrand	5
Hendrickson & Maier	9
Iager Bros.	6
Maple-Leigh, Kueffner & Hetts	7
Nauman, Austin	18
Nelson, Steven	20
Oakfield Corners Dairy	10
Redcarpet Holsteins	15
Risner, Ross	8
Ryan, Chad & Mark	23 & 25
Ryan, Dylan & Cameron	24
Schirm & Patten	21
Schmidt & Dickerhof	3
Siemers Holstein Farm Inc.	12
Trapp & Pfaff	17

## HOLSTEINS (RED & WHITE)

Black & Kimball	R22
Duckett Holsteins	R5 & R20
Epperly, Kelly	R8
Erbsen & Colganados Genetics	R15
Fairholm, Wapsi-Ana & Triple S	R7
Franchise & Silver Mist	R23
Golden Oaks Farm	R6
Harbaugh & Loehr	R9
Harbaugh & Ryan	R26
Heinsohn, Johnathan	R19
Hilrose Dairy LLC	R2
Kamphius Farms LLC	R18
Kinyon, Martin	R4
Kress, Owen & Kendyll	R21
Le-O-La Holsteins	R13
Maple-Leigh Futures, Light & Van de Pol	R1
Moser, Cary & Joy	R25
Oakfield Corners Dairy	R14
Pure Pride Show Cattle	R12
Ryan, Dylan & Cameron	R27
Schultz, William III	R11
Siemers Holstein Farm Inc.	R3
Synergy Family Dairy	R16
Van Dyk, Henk & Bonnie	R17
Wide-Open Holsteins	R24
Ziemba, Tim & Leah	R10

## JERSEYS

Boop, Matthew	J3
Burtwood Jerseys & Holsteins	J8 & J9
Cole, Mazzaro, Conroy,	
Clark Valley & London Dairy	J4
Crestbrooke Jerseys & Franchise	J10
DeGroot Dairy Farms	J31
Discovery Genetics	J12
Evans, Eric	J36
Fisher, Madison	J5 & J6
Franchise	J19, J33, J34 & J35
Franchise, Jordan & Iager	J2
Fremstad, Grant	J25
Fremstad, Grant, Grace & Hannah	J26
Knapp, Austin	J22
Nauman, Austin	J21
Nehls, Shawn & Seth	J11
Rancho Teresita Dairy	J20
Ratliff, Ron & Christy	J7, J16 & J17
Reyncrest Farms	J18
Schuler, Chris	J29
Schulte Bros.	J13 - J15 & J28
Selin, John	J27
Shaw, Carly	J24
South Mountain, R&R, Jordan & Franchise	J37
Stephens, Jeff & McKenna	J30
Swirl Syndicate	J1
Visser, Rachel, Kayla & Hannah	J23
Youse & Hawbaker	J32

**Please Bring This  
Catalog to the Sale!**

*Thank you for your participation  
in the Quest for the Franchise  
Kind at Maple-Leigh Futures.  
Remember, the road to success  
is not easy to navigate, but with  
hard work, drive and passion,  
it's possible to achieve all your  
dreams.*