

73rd

Calf Sale



Illinois Purebred Dairy Cattle Association
Livingston County Ag Fairgrounds, Pontiac, IL
Saturday, April 10, 2021 · 12:30 pm

Attention Juniors!

If a Junior buys **Lot H17 Redcarpet Denver Denmark-ET**, they will also receive (1) #1 IVF Sexed embryo (Sidekick x Nipponia R D Lizabeth-ET EX-96) Donated by Redcarpet Holsteins

For any junior member who purchases an animal, their name will be entered into a drawing to win a choice of one the following:

1. One #1 IVF sexed embryo (Sidekick x Duckett-Harvue Finesse EX-94), Donated by Redcarpet Holsteins
2. \$25 gift certificate to Rural King, Donated by Terry Ellis
3. 2 bags of feed from Bellflower Feeds, Donated by Bellflower feeds
4. 2 show halters (1 black and 1 brown), Donated by Doug Murray
5. Wahl Cordless Adjustable Arco Clipperm Donated by Andy and Sarah Lenkaitis
6. \$200 gift certificate from Tractor Supply, Donated by Four-Way Reality
7. One rope halter and 1 show halter, Donated by Four-Way Reality
8. Subscription to Cowsmopolitan, Donated by Cowsmopolitan
9. U of I t-shirt and hooded sweatshirt, Donated Dr Derick Nolan, U of I Dairy Extension

Illinois PDCA Showmanship Clinic

Presented by: Mill Wheel Show Clinics

\$12 per person

Free Giveaways!

**MILL WHEEL
SHOW CLINICS**



April 10th - 9AM to 12PM - Livingston County Ag Fairgrounds - Pontiac, IL

Illinois PDCA Calf Sale 2021

Saturday, April 10, 2021 :: 12:30 pm

Livingston County Ag Fairgrounds :: 18142 4-H Park Rd, Pontiac, IL

SCHEDULE:

Youth Workshop 9:00 am
PDCA Annual Meeting 12:00 pm
Sale 12:30 pm

SALE ORDER: Guernsey, Jersey, Ayrshire,
Milking Shorthorn, Brown Swiss, Holstein

SALE CONTACTS:

Larry Kleiner, Auctioneer 217-827-3468
Jim Meyer, Pedigrees 815-258-9523
Darren Ropp, Chairman. 217-848-3424
Gene McCoy 217-840-0157
Gary Janssen 847-224-7857
Brian Olbrich 815-482-7626
Doug Murray 309-525-5520
Ted Dement. 217-725-2432
Terry Ellis 217-493-7875
Aaron Heinzmann 618-226-3606
Herb Schmiedeskamp 217-242-3920
Mary Faber, Clerk 309-533-1814



Sale will be broadcast live via
www.cowbuyer.com with real-time
bidding to pre-approved buyers!
Contact Aaron Ray Tompkins 336-363-4639.

Cattle will be housed at the fairgrounds after
11:00 am Friday; all cattle in place by Friday, 3:00 pm.
All cattle must be removed from the fairgrounds by
5 pm on sale day.

Breakfast donated by Illinois Jersey Juniors
(10-11:30 a.m.) and lunch may be
purchased from Illinois Jersey Juniors.

IL PDCA OFFICERS:

Andy Lenkaitis, President St. Charles
Herb Schmiedeskamp, Vice President Camp Point
Mary Faber, Secretary Pontiac
Gene McCoy, Treasurer Savoy
Ken Ropp, IMPA Normal

THANK YOU to Bellflower Feeds for their donation of 500 pounds of calf feed for the sale animals.



Sharwards Calimero Megan EX-94-3E
Dam of Lot A1



Steam-Valley Wilton Magic Bri EX-94-2E
3rd Dam of Lot A2

LOT A1: OLD-N LAZY KS MYSTIC-ET

Born 3/24/2020 Reg. 840 3216579673

Consigned by:
Jim Hammerand
23334 Kidder Rd
Epworth, IA 52045
563-451-2400

Maternal Sisters to Mystic:
Old-N-Lazy Gibbs Morgan-ET EX-94
3X All-American Nominee / 4X Jr All-American Nominee
Old-N-Lazy V Madison-ET EX-91
Unanimous All-American 2018 & 2019
Old-N-Lazy V Melania-ET EX-91
Unanimous All-American 2019

BEAR-AYR DISTINCT KINGSIRE
840 3132388711
PTI +445 +1.10T 44R 12/20

SHARWARDS CALIMERO MEGAN
USA 100515910 EX-94 -3E 11-07 *GOLD
2-02 2 266 17280 3.7 646 3.0 525
3-01 2 321 21320 3.0 650 3.2 677
4-03 2 309 19780 3.4 675 3.2 634
5-03 2 280 20040 3.3 661 3.2 650
6-02 2 326 23130 4.2 978 3.3 760
7-06 2 365 28120 4.6 1303 3.1 884
LIFE 2032 139780 3.8 5354 3.2 4447
2X Unanimous All-American 2001 & 2014
2X All-American 2010 & 2012
Reserve All-American 2013

3rd - 4th Dams:

Sharwards Kellogg Macy VG-88
3-02 2 279 19120 2.9 550 3.0 577
Sharwards Festivity Model VG-86
3-11 2 245 19310 3.7 713 2.8 547
Sharwards SS Maxine VG-87
3-00 2 304 15870 3.6 576 3.2 503

MARGOT CALIMERO
CAN 10310847 TPI +383

SHARWARDS RAMIUS MEGAN
USA 100344743 *GOLD
2-03 2 257 13670 4.1 562 3.0 416

LOT A2: MACKINSON-TJW BAZOOKA

Born 9/14/2020 Reg. 840 3220234373

Consigned by:
Issac Mackinson & TJ Wingert
17427 E 2125 N Rd
Pontiac, IL 61746
815-830-4464

PALMYRA BERKELY REAGAN-ET
840 3123620602
PTI +443 +0.70T 87R 12/20

MACKINSON BKING BAZOOM
840 3148062276 VG-86 2-03
2Y 2 191 12740 3.9 499 3.0 386
4th Fall Calf, IL State Fair '19

3rd - 4th Dams:

Steam-Valley Wilton Magic Bri EX-94-2E
5-11 2 364 32470 3.3 1058 3.0 977
LIFE 1979 155360 3.6 5587 3.1 4797
Unanimous All-American 2011 & 2013
Grand Champion, WDE '11 & Royal '13
Ayrdell's Tri Magic Barbie VG-85
2-00 2 265 15370 3.4 520 3.0 462
HM Jr All-American & Nom. AA Summer Yrl 2005

DE LA PLAINE B-KING
CAN 109500046 PTI +444

OLD-BANKSTON JC BRI DREAMIN-ET
840 3136468853 VG-87 3-01
1-10 2 303 18220 3.9 702 3.1 573
2-10 2 247 17790 3.0 535 3.1 554
Maternal Sister:
Old-Bankston JC Bri's Bikini EX-94
3X All-American Nominee / 2X Reserve Jr All-American

5th - 7th Dams:
Ayrdell's Jetstream Barbra
2-07 2 365 17670 5.0 882 3.3 589
Ayrdell's Bonaparte Barbie VG-86
4-01 2 365 19490 4.8 941 3.6 699
Ayrdell's Kellogg Brabie
4-03 2 302 14690 4.6 527 3.0 445



Cliff-Brook Zeus Maxine
Dam of Lot B1



Triangle Acres Pz Peace ET EX-91-2E
Grandam of Lot B2

LOT BS1: STEF-N FAMOUS MAITAI

Born 3/28/2020 Reg. 840 3133033966

Consigned by:
Nikki & Kelsi Steffanhagen
17320 Horton Rd
Kenosha, WI 53142
815-298-7053

BROWN HEAVEN R FAMOUS ET

CAN 109109715
PPR -16 +0.03T 69R 12/20

CLIFF-BROOK ZEUS MAXINE

USA 68136476 EX-90 EEEVE
2-02 2 240 11600 4.1 472 3.4 391
3-06 2 305 16100 4.2 681 3.4 552
7-01 2 311 16530 4.2 701 3.2 524
8-03 2 305 19780 4.3 855 3.3 647

3rd - 4th Dams:

Determan Freddie Taker GP-84
4-03 2 305 22780 3.8 870 3.2 728
Blackland Freddie Takejoy
3-03 2 305 17540 3.9 687 3.3 582

RED BRAE PRELUDE ZEUS

USA 193849 PPR -3

DETERMAN PAYOFF SWEET MAMA

USA 942078 VG-85 VEVV+ 7-06
2-02 3 305 20990 3.7 771 3.4 708
3-08 2 305 17260 3.4 591 3.4 581
5-00 2 356 18440 4.0 735 3.7 676
6-02 2 292 21840 4.6 1001 3.5 766
7-01 2 351 21020 5.2 1095 3.3 701
LIFE 1938 113980 4.2 4744 3.5 3964

LOT BS2: TRIANGLE ACRES PETIFOUR

Born 6/30/2020 Reg. 840 32005318062

Consigned by:
Triangle Acres
800 W Elm Rd
Freeport, IL 61032
815-297-5722

TWINKLE-HILL SBLAMBORGHINI *TM

840 3129317136 TM *SUP
PPR +118 +1038M +0.2T 81R 12/20

TRIANGLE ACRES NRWN PETITE

840 3135193061 VG-86 VVVV 4-07
1-10 2 307 16920 4.0 669 3.3 555
2-10 2 305 24570 3.8 930 3.4 839
4-01 2 44 2960 4.6 136 3.3 99

3rd - 5th Dams:

Triangle Acres Po Poetry ET EX-92-2E
3-07 2 365 27980 4.0 1114 3.3 926
Triangle Acres Coll Polly EX-92
5-03 2 365 40070 4.7 1866 3.5 1388
Triangle Acres Patty EX-90-2E
9-00 2 365 40060 3.7 1466 3.1 1233
LIFE 3792 281540 3.7 10311 3.4 9726

NORWIN

120081082091 PPR +46

TRIANGLE ACRES PZ PEACE ET

USA 947948 EX-91-2E EEEEE 9-03
2-07 2 310 16820 4.3 730 3.4 570
3-07 2 365 27980 4.0 1114 3.3 926
4-10 2 311 22300 4.3 970 3.0 677
5-10 2 365 25610 4.1 1059 3.2 832
7-00 2 365 25500 4.2 1068 3.4 875
8-03 2 365 26560 4.3 1139 3.3 887
LIFE 2299 156350 4.2 6606 3.3 5205

From the Same Family as Petifour:

Triangle Acres Richard Pandora EX-93 MAX

Nom. All-American 2018 & 2019

Triangle Acres Flash Paramour VG-87

1st Senior 2-Year-Old, Midwest Spring Show '20

LOT BS3: SHANKS KADE MUSIC 324

Born 7/1/2020 Reg. 840 3212940906

Consigned by:
Walter L. Shanks
24517 Dunham Rd
Garden Prairie, IL 61038
815-790-8406

6th - 7th Dams:

Hoosiers Knoll Misa ET EX-93
4-06 2 365 33990 4.6 1560 3.7 1263

Hoosiers Knoll Jade Monay ET EX-93-4E
6-10 2 365 37210 3.6 1353 3.4 1263

National Cow for All Seasons 1997

Supreme Champion, World Dairy Expo 1994

DOUBLE W KADE NP

USA 68186608
PPR +127 +0.40T 61R 12/20

SHANKS RICHARD MELODY 155

8403132291732 VG086 VVVV 5-00
2-04 2 346 23350 3.6 849 3.3 760
3-04 2 361 16740 3.4 577 3.4 575
4-11 2 202 15057 3.9 591 3.2 477 Inc

3rd - 5th Dams:

Shanks Scotie Muckie 1011 VG-88

7-02 2 290 15420 4.0 611 3.5 537

1st Junior 2-Year-Old, IL State Fair '08

Front Line Banker Mojo ET VG-87

6-01 2 365 23090 4.1 953 3.3 756

Misa Prophet Mirage EX-91-2E

5-02 2 365 31280 3.9 1218 3.2 1003

HM All-American Junior 2-Year-Old 1998

JO-DEE NEMO RICHARD ET

USA 68155420 PPR +25

SHANKS 1011 WAR MOODY 111

8403013514767 GP-83 GV+V+ 2-10

2-01 2 340 14090 4.2 589 3.6 510

LOT BS4: DSKM SYLVESTER MEIOSIS

Born 10/21/2020 Reg. USA 68212421

Consigned by:
Michelle Fluty
9222 Old Peoria Rd
Bloomington, IL 611705
309-261-4318

6th Dam:

BTC Heads Crest Improver Meg VG-88

LIFE 3563 178990 3.6 6436 3.4 6198

CUTTING EDGE D SYLVESTER

USA 68185164
PA PPR -44 +0.3T

DSKM WIZDOM MEMBRANE

USA 68204246

3rd - 5th Dams:

Mort Blake Mary GP-84 VG-MS

6-08 2 305 19820 4.2 827 2.8 561

Reserve Grand Champion, IL State Fair '09

Heads Crest JP Mariah EX-91-3E

7-01 2 365 28170 4.2 1171 3.4 957

Heads Crest Neal Mallory EX-91-2E

7-01 2 365 24060 3.8 922 3.4 815

TOP ACRES WIZDOM

USA 68172482 PPR -11

DSKM GIB MOUSE

USA 68166066

LOT BS5: SIEGERTS SKYHIGH JETRAIN

Born 12/11/2020 Reg. USA 68211458

Consigned by:
Dan Seigert
17417 N Cascade Rd
Peosta, IA 52068
563-599-5091

5th - 6th Dams:

Kruses GK Vision Jan Twin VG-87

7-11 2 264 17360 4.8 826 3.3 566

Kruses GK Camelot Jessie VG-86

6-3 2 354 18470 4.6 847 3.7 679

LA RAINBOW BFLY SKYHIGH ET

840 3200520213
PPR +143 +1189M +0.60T 60R 12/20

KRUSES GK BOSEPHUS JITTER

USA 68185272 VG-87 VVVV 2-08
2-1 2 365 15660 4.7 735 3.2 499

3rd - 4th Dams:

Kruses GK Faust Joann

2-01 2 295 15700 4.4 695 3.0 478

Kruses GK Lazer Jacey VG-87

5-11 2 343 30680 4.3 886 3.2 658

JOBOW WONDER BOSEPHUS ET *TM

USA 68129318 PPR -11

KRUSES GK MEGATRON JET

USA 68168799 EX-90 VEEEE 5-06

2-00 2 332 13700 5.0 682 3.1 425

3-01 2 289 16530 4.5 736 3.1 520

4-01 2 285 19290 3.9 761 3.1 605

5-01 2 304 19780 4.6 910 3.3 650



Voelkers Durango Sasha EX-94-2E
Maternal Sister to Lot B4



Hi Guern View Garrett Jubilation EX-91
Grandam of Lot G1

LOT BS6: ACCLAIMED DIEGO SIENNA ETV

Born 9/5/2020 Reg. USA 68211999

Consigned by:
Jim Hammerand
23334 Kidder Rd
Epworth, IA 52045
563-451-2400

Maternal Sister to Sienna:
Voelkers Durango Sasha EX-94-2E
Nasco Type & Performance Award, Southwestern Nat'l '20
Nom. All-American 4-Year-Old 2017
Reserve All-American Senior 3-Year-Old 2016
1st Futurity, International Brown Swiss Show 2016

HILLTOP ACRES DYNAMITE DIEGO ET

USA 68194906
PPR +47 +0.9T 69R 12/20

SCF VICTOR SARINE

USA 68111739 EX-93-2E EEEEE 7-08
2-03 2 365 16020 4.3 681 3.4 548
4-01 2 365 27800 4.6 1291 3.3 908
6-09 2 365 32570 4.3 1402 3.2 1057
2nd Senior 2-Year-Old, MO State Fair '11

3rd - 5th Dams:

Pot Luck James Sarah EX-92-2E
5-04 2 305 27030 3.5 945 2.8 764
Res. Intermediate Champion, Southwestern Nat'l '03
La Rainbow Country Girl ET EX-90-2E
4-09 2 365 20910 3.4 658 3.0 630
La Rainbow Butterfly ET EX-93-3E
5-09 2 365 28160 4.0 1126 3.3 934

SCF JET VICTOR TWIN *TM

USA 196304 PPR -74

SCF M SARINA

USA 945950 EX-93-2E EEEEE 10-00
2-07 2 311 19330 4.2 814 3.5 675
2nd Aged Cow, Southwestern National '12
4th Aged Cow, Southwestern National '11
1st Aged Cow, Southwestern National '10
5th Aged Cow, Southwestern National '09
2nd 5-Year-Old, Southwestern National '08
1st Junior 3-Year-Old, Southwestern National '06

LOT G1: HI GUERN VIEW LEGEND JENGA

Born 10/11/2020 Reg. USA 97010591

*VG-87 2Y maternal sister!

Consigned by:
Brian & Kristi Dinderman
3307 W Orangeville Rd.
Orangeville, IL 61060
815-821-2066

COULEE CREST GRUMPY LEGEND-ET

USA 68045040 A2A2
PTI +55 PTA +1.0T +1.3UDC +2.20FLC 93R 12/20

HI GUERN VIEW TITAN JUBILATE-ET

USA 78003251 EX-91 EX-MS
2-00 2 281 13030 4.4 573 3.3 434
2-11 2 270 12390 3.5 438 3.5 430
4-01 2 266 14640 4.6 675 3.3 485
5-01 2 294 16760 4.9 814 3.4 567

Full Sister:

Hi Guern View Titan Jubilant-ET VG-88
3rd Junior 3-Year-Old, WDE & NAILE '17

3rd Dam:

Hi Guern View Legacy Jubilee GP-84
5-02 2 305 25790 3.8 992 3.3 859
LIFE 1413 101850 4.2 4231 3.4 3431

KNAPPS ADACKA TITAN-ET

USA 68047004 PTI -34

HI GUERN VIEW GARRETT JUBILATION

USA 68019698 EX-91 3-11
3-02 2 305 19730 3.9 779 3.3 649
Nominated All-American Senior 3-Year-Old 2011
Grand Champion, IL State Fair '11



Woodlawn Dundee Daphne-ET EX-91
Grandam of Lot H1



Schluter Shelby Lee-Red-ET EX-92
Maternal Sister to Dam of Lot H2

LOT H1: R-HOMESTEAD JACOBY DOODLE-ET

Born 6/2/2019 Reg. 840 3205608304 99%-I

* Due June 2021 to Walkaway Chief Mark

Consigned by:

Lila Sloan
9808 Farm School Rd
Davis, IL 61019-9318
708-935-8401

5th - 6th Dams:

Gorecroft W Victor Doll EX-90 EX-MS
2-03 2 365 30660 3.4 1045 2.9 897
LIFE 1625 133400 3.5 4636 3.0 3962
C Gorecroft Dolly EX-90 EX-MS GMD DOM
8-11 2 365 42500 4.3 1813 2.7 1131

CYCLE DOORMAN JACOBY-ET

840 3013614066 99%-I TR TP TC TY TV TL TD
GTPI +1842
+2.92T +2.59UDC +0.99FLC 98R 12/20

OAKFIELD ARCH DORRIE-ET

840 3134444725 EX-91 EEEVE 4-01
2-03 2 365 27110 3.8 1029 3.2 854
1st Senior 2-Year-Old, IL Championship Jr Show '19
4th Senior 2-Year-Old, IL State Fair '19
1st Fall Yearling, IL State Fair '18
2nd Fall Yearling, IL Championship Show '18

Maternal Sister:

Oakfield GC Darby-ET EX-95
Reserve All-American Aged Cow 2020
Reserve Grand Champion, North American Open '20
All-American 5-Year-Old 2019

3rd - 4th Dams:

Woodlawn Durham Dolly-ET EX-92 EX-MS
5-04 2 305 29190 4.1 1194 3.3 966
LIFE 1626 119530 4.0 4829 3.6 4272
Woodlawn Juror Daisy EX-93-3E DOM
6-06 2 305 37060 3.8 1047 3.3 1216
LIFE 2434 220760 4.0 8927 3.4 7428

ECLIPSE ATWOODS ARCHIVAL-ET

AUS 1786521 GTPI +1624

WOODLAWN DUNDEE DAPHNE-ET

USA 66443355 EX-91 EEEEE 5-06
2-03 3 360 23270 3.4 793 3.2 756
5-04 3 253 17650 3.4 602 3.3 588
HM All-NY Senior 2-Year-Old 2012

LOT H2: SCHLUTER AWE SABRINA-RED

Born 9/1/2019 Reg. 840 3209876971 99%-I

Consigned by:

Olivia Schluter
2115 Ames Rd.
Red Bud, IL 62278
217-898-5707

6th - 10th Dams:

Stelbro Renita Ranger-Red EX-94 3E
7-04 2 365 29760 3.9 1168 2.9 868
4X All-American R&W Cow
Stelbro Enhancer Ripple-Red EX-4E-CAN 7*
LIFE 6 LAC 202164 4.5 9112 3.4 6867

LUCK-E AWESOME-RED

USA 72186769 CV TYTL TD
GTPI +1440
PTA +2.02T +2.80UDC +0.76FLC 98R 12/20

SCHLUTER DB SADIE LEE-ET

840 3137112025 99% RC VG-86 VVW+V 2-04
1-11 3 287 20820 3.9 807 3.4 699

Maternal Sister:

Schluter Shelby Lee-Red-ET EX-92
Nom. All-American R&W Senior 3-Year-Old 2019
Res. All-American R&W Senior 2-Year-Old 2018

Stelbro Regal Rene EX-3E-CAN 3*

LIFE 7 LAC 134725 3.9 5190 3.4 4619

Stelbro Astra Starbrite VG-85-CAN

Langstate Star VG-85-CAN

3rd - 5th Dams:

Stoneden Reddevil Alana-Red-ET VG-85-CAN
3-09 2 329 19412 3.9 758 3.4 650
Stelbro Rebecca Ayre VG-86-CAN
5-01 2 365 29568 3.4 1012 3.1 908
Stelbro Elegant Rebecca VG-86-CAN 22*
4-01 2 365 31149 3.5 1091 3.1 950
All-American R&W Junior 2-Year-Old 2001

MR D APPLE DIAMONDBACK

840 3013721049 99% RC EX-93 EEEE 3-03 GTPI +1991

HELMCREST DESTRY SARHA LEE-RED

CAN 11165617 EX-90 EVVEE 6-07
4-03 3 305 30460 4.3 1307 3.3 1011
2-06 3 305 24210 3.8 914 3.4 816
Nom. Jr. All-American R&W Fall Calf 2011



Webb View Betsy Sanchez EX-94-2E
Dam of Lot H3



Ryan-Vu Regin Raz A Taz EX-93
Grandam of Lot H4

LOT H3: SILVERVIEW-LANE G BIANCA-ET

Born 9/13/2019 Reg. 840 3214620074

Consigned by:
Brian Woker
754 Dudleyville Rd
Greenville, IL 62246
618-367-0263

6th - 7th Dams:

Webb View Tempo Bobbi EX-CAN 4*
4-10 2 346 25152 4.0 1016
Webb View Olga Kemp VG-85-CAN 4*
6-04 2 365 22789 4.6 1047

BRAEDALE GOLDWYN

CAN 10705608 CD TY TV TL BT
GP-84 GM EXTRA GTPI +1857
PTA +0.98T +0.55UDC +0.72FLC 99R 12/20

WEBB VIEW BETSY SANCHEZ

CAN 11651884 EX-94-2E EEEEE 7-07
2-09 2 306 22095 3.4 743 2.7 606
3-09 2 306 22095 3.4 743 2.7 606
5-03 2 328 28350 2.5 722 2.4 683
6-11 2 305 29410 3.9 1150 2.9 851
LIFE 1259 100512 3.3 3349 2.7 2732
Nominated Junior All-American 5-Year-Old 2018
Res. Senior Champion, IL Championship Show '18
4th 5-Year-Old, International Jr. Hol. Show '18
4th Aged Cow, WI Championship Show '20

3rd - 5th Dams:

Webb View Betty Gibson VG-88-3Y-CAN 2*
3-04 2 365 28849 3.6 1038 2.7 772
Webb View Betsy Rudolph VG-87-CAN
4-00 2 365 37584 2.9 1078 3.2 1190
Webb View Bambi Jubilant GP-81-CAN
7-00 2 306 26673 3.7 977 3.3 871
1st Senior Yearling, Northumberland 1993

GEN-MARK STMATIC SANCHEZ

USA 134422312 EX-93 EEEE 3-03 GTPI +1991

WEBB VIEW BETTY FINAL CUT

CAN 9538504 VG-87-5Y-CAN
5-05 2 365 31140 3.3 1038 2.7 832
6-08 2 352 26462 3.9 1043 2.7 708
LIFE 1751 130279 3.7 4850 2.7 3572

LOT H4: MRSPRECH ARTIST REMIX

Born 10/14/2019 Reg. 840 3151026756 99%-I

* Bred 2/22 to Mr Sunrose Saturn
Meridian x EX-91 Atwood x Misty Springs Shottle Silk
+2.92PTAT

Consigned by:
Melissa Sprecher & Austin Rider
E 8495 Witwen Rd
Sauk City, WI 53583
608-417-9201

6th - 11th Dams:

Hanoverhill Rudol Rachel-ET VG-86 VG-MS
2-05 2 365 30380 3.9 1182 3.2 957
C Bond Haven Mark Roxy-ET EX-94-4E DOM 5*
9-05 3 365 39970 3.4 1376 3.0 1210
LIFE 3272 237820 3.7 8703 2.9 669
Mil-R-Mor Roxette EX-90 GMD DOM 30*

STONE-FRONT ARTIST-ET

840 3136876946 99%-I TR TCTY TV TL TD
GTPI +2104
PTA +3.13T +1.92UDC +1.07FLC 80R 12/20

RYAN-MVLOO SOLO REVIEW-ET

840 3146781689 99%-I
GTPI +1922
PTA +3.02T +1.54UDC +0.90FLC 80%R 12/20
4th Fall Yearling (Group 2), WI State Fair Jr Show '19
4th Fall Calf, IN State Fair '18

C Glenridge Citation Roxy EX-97 4E GMD DOM

Queen of the Breed I & II

C Norton Court Model Vee EX-90 GMD 6*

All-American Produce of Dam 1977-78-79

C Norton Court Reflection Vale VG-CAN 5*

3rd - 4th Dams:

Ryan-Geiger Atw Rainbow-ET VG-87
2-08 2 338 23540 4.3 1005 3.5 831
Ms CCB Adolph Roxette EX-93-3E
7-06 2 365 41900 4.0 1671 2.8 1179
LIFE 2195 185720 4.0 7494 3.0 5523
HM All-American Summer Yearling 2004
All-Wisconsin Summer Yearling 2004

WALNUTLAWN SOLOMON-ET

CAN 11775998 99%-I GTPI +1997

RYAN-VU REGIN RAZ A TAZ

USA 142523988 TL TD EX-93 EEEVE 5-06
2-11 2 300 22820 4.6 1044 3.7 846
3-10 2 341 38610 4.6 1644 3.4 1323
LIFE 1341 119540 4.2 5040 3.5 4162
2nd WI Holstein Futurity '16
All-Wisconsin Summer Yearling 2014
Member Nominated All-American Junior Best Three 2014



Garay Alexander Destiny EX-94
Dam of Lot H5



Rolling-Lawns Rhythm-ET EX-93-2E
Grandam of Lot H6

LOT H5: REDCARPET DOORMAN DEITY-ET

Born 12/1/2019 Reg. 840 3205645990 99%-I

Consigned by:
Redcarpet Holsteins
34695 Kirkland Rd
Kirkland, IL 60146
815-979-5314

Maternal Sister to Deity:
Redcarpet Doormn Daytona-ET
1st Winter Calf, Midwest Fall Nat'l Holstein Show '20
6th Winter Calf, WI Championship Show '20

VAL-BISSON DOORMAN-ET

CAN 107281711 99%-I TR TP TY TV TL TD
EX-90-5YR-CAN ST'16 GTP1 +2200
PTA +2.48T +1.63UDC +0.80FLC 99R 12/20

GARAY ALEXANDER DESTINY-ET

CAN 106351725 EX-94 EEEEE 5-11
1-10 2 365 24700 3.8 932 3.1 755
3-08 2 365 35480 3.5 1236 2.8 996
5-08 2 261 25610 3.4 883 2.8 718
LIFE 1447 117300 3.6 4251 3.0 3481
All-American Milking Yearling 2011
HM All-Canadian Milking Yearling 2011
Intermediate Champion, Midwest Fall Nat'l 2013
4th 4-Year-Old, Midwest Spring Nat'l 2014

3rd - 6th Dams:

Wilcoxview Dbl Dellia-ET VG-87-CAN 6*
Regancrest Durene-ET EX-91
6-01 2 362 30911 4.0 1241 3.8 1179
Snow-N Denises Dellia EX-95 2E GMD DOM 2*
7-06 2 365 35610 4.0 1431 2.9 1035
LIFE 2558 180240 3.9 7108 3.2 5723
Snow-N Dorys Denise EX-90 2E GMD DOM
5-09 2 365 33350 3.8 1256 3.1 1038

GOLDEN-OAKS STALEXANDER-ET

USA 61133837 EX-94 EEEE 8-02 GTP1 +1840

STANHOPE DELLIA GOLDWYN-ET

CAN 7807938 VG-88-4Y CAN
2-01 2 365 26662 4.2 1128 3.3 877
3-08 2 365 35015 4.6 1624 3.2 1130
5-10 2 348 36482 3.5 1272 3.1 1140
LIFE 3 LAC 109637 4.1 4506 3.3 3567

LOT H6: MS MIL-R-MOR ARTISAN ROYAL *RC

Born 3/2/2020 Reg. 145027735 99%-I *RC

Consigned by:
Mil R Mor Farm
765 E Rock Grove Rd.
Orangeville, IL 61060
815-819-7282

5th - 11th Dams:

Mil-R-Mor Starbuck Reyna-ET EX-91-2E EX-MS
4-04 2 365 25710 4.2 1072 3.2 830
Mil-R-Mor Valiant Renata EX-93-2E DOM
4-05 2 365 23850 4.2 991 3.2 753
Mil-R-Mor Roxette Rena-ET EX-92-2E DOM
Mil-R-Mor Roxette EX-90 GMD DOM 30*

LUCK-E ARTISAN-RED-ET

840 3141305472 99%-I TP TCTY TV TLTD
PTA +2.04T +1.10UDC +0.92FLC 80R 12/20

ROLLING-LAWNS GOLD REGAL-ET

USA 142891861 CD TL TD EX-90-2E EEEVW 6-05
2-00 2 306 18070 4.5 816 3.4 615
3-01 2 365 33930 4.6 1564 3.2 1090
4-06 2 365 34560 4.6 1605 3.4 1165
6-00 2 305 29980 4.4 1325 3.2 969
LIFE 1411 121960 4.6 5568 3.3 4038

C Glenridge Citation Roxy EX-97 4E GMD DOM

Queen of the Breed I & II

C Norton Court Model Vee EX-90 GMD 6*

All-American Produce of Dam 1977-78-79

C Norton Court Reflection Vale VG-CAN 5*

3rd - 4th Dams:

Mil-R-Mor Lee Reyda-ET EX-92 EEEEE
3-08 2 365 29390 3.8 1117 3.2 947
3rd Senior 2-Year-Old, Midwest Spring Nat'l '02
Mil-R-Mor CM Reyola-ET EX-94-3E
8-07 2 365 40680 3.8 1540 2.9 1175
LIFE 1998 136600 3.9 5290 3.1 4211

BRAEDALE GOLDWYN

CAN 10705608 CD TY TV TL GP-84-CAN GM GTP1 +1857

ROLLING-LAWNS RHYTHM-ET

USA 136272397 EX-93-2E EEEEE 6-05
2-02 2 365 22840 4.7 1066 3.5 810
4-00 2 365 32320 4.7 1346 3.2 901
5-10 2 365 26690 5.0 1329 3.3 886
LIFE 1551 102530 4.9 4997 3.5 3582



Castleholm Avalanch Forgold VG-86
Dam of Lot H7



Ludwigs Goldwyn Ellie-ET EX-95-3E
Dam of Lot H8

LOT H7: ABERLEND DOORMAN FANTASTIC-ET

Born 3/2/2020 Reg. 840 3207028889 99%-I

Consigned by:
Rolllyn Aberle
25104 Augustine Rd
Tremont, IL 61568
309-645-2419

8th - 19th Dams:

Pinehurst Royal Rosa EX-91-2E
3-10 3 365 41400 3.3 1358 3.0 1223
Pinehurst Roulade EX-92-2E
LIFE 1761 142070 3.8 5395 3.3 4705
Pinehurst Sweet Cleo EX-90
6-00 3 365 40380 4.4 1776 3.2 1305
Pinehurst Sweet Freedom EX-90 EX-MS

VAL-BISSON DOORMAN-ET

CAN 107281711 99%-I TR TP TY TV TL TD
EX-90-5YR-CAN ST'16 GTPI +2200
PTA +2.48T +1.63UDC +0.80FLC 99R 12/20

CASTLEHOLM AVALANCH FORGOLD

840 3138770682 99%RHA-I VG-86-VV+VV 2-05
2-00 3 305 26140 3.8 992 3.4 895
3rd Fall Yearling, IL Championship Show '18

Pinehurst Sweet Delight EX-91-3E GMD

Pinehurst Rapture EX-96-4E GMD

Pinehurst Fragrance EX-90-2E

Hayssen Fond Ariel EX-90-2E

Hayssen D V Audrey EX-90-2E

Whirlhill Q Rag Apple Ariel EX-92

Arlite Posch EX-92 GMD

Audrey Posch EX-93 GMD

3rd - 7th Dams:

MsCastleholm Race Forgold-ET EX-91 EX-MS
4-02 3 365 43350 4.1 1765 3.6 1560

World's 2nd 17th Generation EX!

Oakfield Speed Racer EX-91 EX-MS

3-00 3 365 37040 3.4 1273 3.1 1154

Castleholm Dundee Rhythm EX-91-2E

2-03 2 365 31740 3.0 956 3.2 1029

Astrahoe Stormatic Radiant EX-91-2E GMD

5-02 3 365 49840 4.2 2087 2.7

Astrahoe LJ Rosa Rebel-ET EX-92-2E

7-05 2 365 48580 4.2 2021 2.8 1376

DYMENTHOLM MR APP AVALANCHE-TW

CAN 11957107 99%-I RC CV TY TL TD GTPI +2125

CASTLEHOLM EXPLD FOREVER-ET

USA 74189236 VG-86 VVVVW 2-11

2-01 3 303 26380 3.6 938 3.1 830

LOT H8: LUDWIGS-DG LUDWIG ETCH-ET

Born 3/3/2020 Reg. 840 3149336496 99%-I

Consigned by:
Justin Powell & Ludwig Farm
17591 N 600 E Rd
Fithian, IL 61844
618-960-6539

6th - 8th Dams:

Krull TT Excellency EX-90 EX-MS DOM

Krull Boot Mark Excellency EX-92-2E GMD

LIFE 3026 201440 3.5 7105 3.0 4634

Krull Kingstead Excellency EX-92-4E GMD

LIFE 3364 179790 3.6 6436

VAL-BISSON DOORMAN-ET

CAN 107281711 99%-I TR TP TY TV TL TD
EX-90-5YR-CAN ST'16 GTPI +2200
PTA +2.48T +1.63UDC +0.80FLC 99R 12/20

LUDWIGS-DG GOLDWYN ELLIE-ET

USA 140045004 EX-95-3E EEEEE 11-07

1-11 2 350 23350 4.1 1028 3.4 868

3-00 2 305 30800 3.9 1195 3.4 1052

6-11 2 305 38460 3.9 1498 3.2 1236

LIFE 1798 179330 4.2 7490 3.5 6320

Nominated All-American Production Cow 2016

Nominated All-American Junior 2-Year-Old 2012

Member Res. All-American Senior Best Three 2012

Grand Champion, IL Championship Show '16

3rd - 5th Dams:

Budjon-JK Linjet Evalyn-ET EX-91

3-06 2 365 38510 4.2 1631 3.3 1289

HM All-American Junior 3-Year-Old 2007

Krull Broker Elegance EX-96-3E GMD DO

HM All-American Aged Cow 1999 & 2000

HM All-Canadian Mature Cow 1999

Krull Starbuck Excellency EX-90 GMD DOM

BRAEDALE GOLDWYN

CAN 10705608 CD TY TV TL GP-84-CAN GM GTPI +1857

MA-TOM-BA TERASON ENIGMA-ET

USA 136026307 VG-87 EVVVV 3-02

2-04 2 305 21510 4.2 901 3.4 735

Unanimous All-American Produce of Dam 2012

6 Excellent Goldwyn daughters



Miss Pottsdale DFI Tang-Red EX-94
Dam of Lot H9



Ernlo Sheena Lynn-ET EX-91-2E DOM
4th Dam of Lot H10

LOT H9: GOLDEN-OAKS MV TAIGA-RED-ET

Born 4/12/2020 Reg. 840 3213442363 99%-I

GTPI +1868

PTA + 3.38T +1.95UDC +1.09FLC 76R 12/20

Consigned by:
Golden Oaks Farm
PO Box 37
Wauconda, IL 60084
847-526-6644

7th - 8th Dams:

C Alanvale Inspiration Tina EX-95-2E GMD DOM

6-00 2 365 36000 5.1 1829 3.3 1184

LIFE 136010 4.5 6122 3.3 4555

Reserve All-American Aged Cow 1995 & 1996

All-Canadian Junior 3-Year-Old 1992

Alanvale Puget Anetia VG-85-CAN

LIFE 203901 4.2 8503 3.5 5600

LINDENRIGHT MOOVIN-ET

CAN 12873743 99%-I RCTCTYTVTLTD

GTPI +2154

PTA +3.79T +3.07UDC +2.44FLC 80R 12/20

MISS POTTSDALE DFI TANG-RED

840 3012331933 EX-94 EEEVE 5-05

2-04 2 319 25310 4.0 1024 3.4 858

3-05 2 365 37050 4.3 1586 3.3 1233

5-00 3 365 38670 4.0 1561 3.1 1216

LIFE 1309 120430 4.2 5067 3.4 4076

Reserve All-American R&W Senior 3-Year-Old 2017

Reserve All-American R&W Senior 2-Year-Old 2016

Reserve Int Champ, International R&W Show '17

HM Grand Champ, Midwest Spring B&W Show '17

3rd - 6th Dams:

Al-N-Tine Advent Triscuit EX-91

6-09 3 305 29149 4.4 1290 3.3 966

Hillmont Emerson Trista EX-93

New-Vision RDH Tropicana VG-87 DOM

Ernest-Anthony SD Tobi EX-96-3E DOM

6-00 2 365 44090 5.0 2191 3.4 1506

Reserve All-World 2001

All-Canadian & Res. All-American 5-Year-Old 2001

3X HM All-American

SCIENTIFIC B DEFIANT-ET

USA 141123484 RCTPCTYTVTLTD GTPI +1664

AL-N-TINE DEBONAIR TART-ET

USA 140695580 RCTLTD

3-11 2 365 29350 4.4 1277 3.6 1062

5-01 2 365 30120 4.2 1262 3.6 1077

6-07 2 365 29020 4.7 1360 3.6 1038

LIFE 1985 138130 4.4 6137 3.6 4982

LOT H10: HOLBRIC-ML ADRNALINE SELENA *RC

Born 6/1/2020 Reg. 840 3220338969 99%-I
***PO *RC**

Consigned by:
Brian & Mark Olbrich
1318 Rte 23
Harvard, IL 60033
815-482-7426

6th - 10th Dams:

Kerndtway Jolt Daisy-ET EX-94-2E GMD DOM

5-05 2 365 35090 4.1 1498 3.1 1072

HHM All-American Senior 2-Year-Old 1999

Kerndtway Bstar Dime-ET EX-90 GMD DOM

7-05 2 347 44310 4.7 2061 2.7 1207

LIFE 1796 167139 4.2 6978 2.9 4917

HOLBRIC-GJ ADRENALINE-RED PO

840 3146981463 99%-I PO

EX-90

*Ammo-P x VG-88 *RC Archival x EX-92 *RC Goldwyn x EX-96-4E Apple*

HOLBRIC-ML DELIGHTFUL SONG

840 3146981475 VG-86 VVV+V 2-05

2-01 2 290 17404 4.8 837 3.5 606 Inc

3rd - 5th Dams:

Holbric-ML Million Sandra-ET VG-86

3-00 2 331 28250 4.1 1161 3.2 910

Erno Sheena Lynn-ET EX-91-2E DOM

5-04 2 365 32190 5.0 1607 3.1 1010

Erno Daisy Lynn-ET EX-90 DOM

2-03 2 365 33160 3.5 1174 3.3 1093

CAR-J BROKASA DELIGHT

840 3129040531 TP TCTYTVTLTD GTPI +1888

HOLBRIC-ML IOTA SONET

USA 70075866 VG-88 EEEVV 5-04

2-05 2 365 29660 4.0 1180 3.7 1087

3-09 2 365 30470 4.2 1276 3.6 1094

4-11 2 365 41060 4.1 1698 3.3 1358

LIFE 1329 120270 4.1 4967 3.5 4245

Kerndtway Dollar Enhancer-ET VG-88 GMD DOM

LIFE 1756 147790 3.7 5456 3.0 4365

Al-Man Bell Julie VG-87 GMD DOM

LIFE 1563 194710 3.9 7562 3.0 5861

Al-Man Mars Juliet EX-90 DOM

LIFE 2177 149450 3.4 5122 2.9 2749

Next 4 Dams VG



Carters-Corner Atwood Priss EX-94-2E
Grandam of Lot H11



NK-Stef Destry Aloha-ET GP-84-2Y
Dam of Lot H12

LOT H11: CARTERS-CORNER UNST POWER *RC

Born 6/4/2020 Reg. 840 3210852067 99%-I *RC

Consigned by:
Tyler Carter
211 IL Route 127
Greenville, IL 62246
618-664-1825

5th - 6th Dams:

Newhome Jethro Pinata EX-2E CAN
7-00 2 365 25472 4.1 1052 3.3 843
Northurst Chris Pinata EX-3E CAN
9-03 2 365 23435 3.6 847 3.3 773
LIFE 14 LAC 272048 3.5 9654 3.4 7749

RIVERDOWN UNSTOPABULL-RED

CAN 11801450 99%-I TY TV TL
GTPI +2144
PTA +2.67T +2.44UDC +1.74FLC 87R 12/20

CARTERS-CORNER SL PRISSY-ET

840 3143327279 99%-I TC TL TD GP-82 +++G+ 2Y
3Y 1st test 116# 4.4F 3.4P

Maternal Sister to Grandam:

Carters-Corner Fever Pen EX-94
Reserve Senior Champion, IL State Fair '18
Grand Champion, IL Championship '17
Intermediate Champion, IL Championship '16

3rd - 4th Dams:

Mohrfield Supra Precious EX-94-3E
5-00 2 305 25720 4.5 1156 3.1 787
HHM Junior All-American Senior 2-Year-Old 2009
Junior All-Illinois 5-Year-Old 2012
Reserve Senior Champion, IL State Fair '11
1st 4-Year-Old, Mid-East Fall Nat'l '11
Speedside Jed Pia-ET EX-94 2E
2-00 2 340 19170 3.9 747 3.0 584
Nom. All-American 4-Year-Old 2002

WALNUTLAWN SOLOMON-ET

CAN 11775998 99%-I GTPI +1997

CARTERS-CORNER ATWOOD PRISS

USA 69099471 TL TD EX-94-2E EEEEE
3-06 2 365 37900 4.4 1677 2.9 1114
5-05 2 365 39440 3.5 1394 2.9 1139
LIFE 1785 147370 4.3 6309 3.2 4661
Grand Champion, Southern Spring National '16
2nd Aged Cow, IL State Fair '16
2nd 4-Year-Old, IL State Fair & IL Championship '14

LOT H12: NK-STEF ASTEROID ALANA *RC

Born 7/1/2020 Reg. 840 3133033970 99%-I *RC

Consigned by:
Nikki & Kelsi Steffenhagen
17320 Horton Rd
Kenosha, WI 53142
815-298-7053

4th - 8th Dams:

Clover-Mist Alisha-ET RC EX-93-3E GMD DOM
5-03 3 365 34670 4.8 1654 3.5 1220
LIFE 2999 226470 4.7 10659 3.6 8149
Clover-Mist Augy Star-ET EX-94 4E DOM
5-11 3 365 41669 5.2 2156 3.5 1453
LIFE 2274 196240 4.8 9349 3.3 6458

LUCK-E AMMO ASTEROID-RED-ET

840 3141305467 99%-I TC TL TD
GTPI +2104
PTA +2.56T +1.92UDC +2.18FLC 80R 12/20

NK-STEF DESTRY ALOHA-ET

840 3131387279 RC CD TL TD GP-84 +VVV+ 2-06
2-03 2 246 12763 4.3 554 3.3 419 Inc

D-R-A August EX-96 4E DOM

7-02 3 365 27460 4.3 1186 3.2 871
LIFE 8 LAC 190200 4.4 8283 3.3 4456

D-R-A Ideal Precious Leader 2E-90 EX-MS

LIFE 9 LAC 133251 4.1 5310 3.3 1903

D-R-A Princess Lad Leader 3E-90

3rd Dam:

Kamps-Hollow Altitude IV-ET GP-83-2Y
3-10 2 365 39220 3.8 1481 3.5 1381
LIFE 1913 158930 3.9 6271 3.7 5881
Full Sister:
Kamps-Hollow Altitude-ET RC EX-95-2E DOM 2*
All-American R&W Produce of Dam 2014
Red Impact Cow of the Year 2009

SCIENTIFIC DESTRY-ET

USA 138122625 RC CD TY TV TL GTPI +1918

KAMPS-HOLLOW ATRIVIA

840 3130461182 RC TC TL TD EX-90 VEVVE 4-01
4th Junior 2-Year-Old, Midwest Spring Nat'l '18



Luck-E Armani Tristen EX-91
Grandam of Lot H14

LOT H13: SHANKS ALTITUDE BEAUTY 325 *RC

**Born 9/1/2020 Reg. 840 3212940907 99%-I
*RC**

Consigned by:
Walter L. Shanks
24517 Dunham Rd
Garden Prairie, IL 61038
815-790-8406

FARNEAR ALTITUDE-RED-ET

840 3128013348 99%-I TC TY TV TL TD
GTPI +2194
PTA +2.84T +2.31UDC +1.56FLC 79R 12/20

SHANKS ALL DAY BONANZA 156

840 3132291733 VG-86 VV+VV 5-01

3rd - 6th Dams:

Shanks W-109 Wildman 1088

6-10 2 252 14540 4.3 630 3.5 508

Shanks Airliner Baffle W109 EX-90 EX-MS

5-06 3 305 25290 4.8 1211 3.4 766

LIFE 2516 167600 4.6 7687 3.6 5975

Shanks Bytes Safari Beverly VG-85

3-03 3 365 22520 3.7 824 3.5 778

Shanks Beverly Bstar Betsy VG-87 EX-MS

7-02 2 365 29550 3.2 953 3.1 909

LIFE 1796 121170 3.9 4689 3.2 3929

7th - 9th Dams:

Gerloff HH Belfast Betsy VG-88

2-10 2 365 20340 4.3 878 3.0 615

Gerloff Salute Supreme VG-86

5-06 2 365 29920 3.7 1119 2.9 882

LIFE 1666 107520 4.0 4341 3.2 3395

Gerloff Donnybrooks Lady VG-87 GMD DOM

7-02 2 365 26080 3.9 1027 3.2 843

LIFE 2199 132560 4.3 5724 3.3 2735

KENMORE ALL DAY-ET

USA 56629617 RC TY TV TL TD GTPI +2348

SHANKS 1088 SAN BEE 1447

USA 73939919 GP-84 VV++V 3-08

2-03 2 305 21370 4.1 873 3.5 754

3-02 2 305 15960 4.2 667 3.7 593

LOT H14: SHOCK-N-YALL ATTRACT TARGET *RC

**Born 9/1/2020 Reg. 840 3220169781 99%-I
*RC**

Consigned by:
Tara Sleeman
15N801 Walker Rd
Hampshire, IL 60140
814-688-5466

APPLE-PTS ATTRACTION-RED-ET

840 3147207032 99%-I CV TY TL TD
GTPI +2069
PTA +2.37T +2.20UDC +1.84FLC 81R 12/20

LUCK-E AMMO-P TRIGGER

840 3139051685 99%-I TL TD VG-88 VEVVV 3-07
2-01 2 365 29470 4.0 1166 3.4 1005

3rd - 5th Dams:

Luck-E Damion Tristen-ET VG-88

5-00 2 327 21350 5.1 1079 4.0 861

Luck-E-JK Dundee Trista-ET EX-94-3E

11-03 2 365 32460 4.4 1440 3.4 1111

LIFE 2359 198250 4.4 8792 3.5 5347

Bardholm Trust Lee EX-93

4-02 2 365 40590 5.3 2165 3.5 1418

Grand Champion, IL Championship Show '04

10 Excellent & 3 Very Good daughters!

6th - 7th Dams:

Bardholm Truly Buck EX-90

10-9 2 323 25200 4.4 1121 3.3 831

LIFE 2102 122183 4.3 5223 3.4 4106

Bardholm Trudy TT VG-85-CAN

9-10 2 319 16953 3.5 595 2.8 477

LIFE 2809 123844 3.5 4394 3.2 4004

MR LEANINGHOUSE AMMO-P-ET

USA 74146951 99%-I RC PC GTPI +1982

LUCK-E ARMANI TRISTEN

USA 73278249 EX-91 EEEEE 3-01

1-09 2 334 19710 5.3 1043 4.1 812

2nd Junior 3-Year-Old, IL Championship Show '17



Holbric Dickey Beverly VG-87
Maternal Sister to Grandam of Lot H15



KHW Shamrock Aralyn-ET VG-88 DOM
Grandam of Lot H16

LOT H15: HOLBRIC BABY GOT BACK

Born 9/2/2020 Reg. 840 3220338997 99%-I

Consigned by:
Brian & Mark Olbrich
1318 Rte 23
Harvard, IL 60033
815-482-7426

8th - 14th Dams:

Prices Melwood Betsy-ET EX-91 GMD DOM

6-03 2 365 34650 3.7 1270 3.1 1080

Prices Valiants Bess-ET EX-91 GMD DOM

6-02 3 365 30871 4.0 1230 3.4 1056

Veithsons Bootpeg Bell Bess-ET VG-86 GMD DOM

4-05 3 365 39590 3.5 1384 2.9 1146

Holtex Elevation Bootpeg EX-90-3E GMD DOM

7-09 2 365 21181 3.3 1063 2.8 902

JACOBS BACKFLIP-ET

CAN 109942263 99%-ITCTYTVTLTD

GTPI +1920

PTA +2.63T +1.50UDC +0.42FC 80R 12/20

HOLBRIC DOORMAN BRIGHT

840 3126918400 99%-ITLTD VG-87 VVVV 5-00

2-01 2 365 26090 3.5 903 3.4 880

4-10 2 305 19280 4.0 780 3.5 684

5-09 2 197 8172 4.8 394 3.2 263 Inc

Holtex Triune S Peggy EX-91 DOM GMD

8-07 2 365 26490 3.3 862

Holtex Duke Peggy VG-86

11-10 2 365 29938 3.5 1054

Holtex Sensational Peggy EX-93-5E GMD DOM

13-02 2 365 25249 3.6 919 3.3 844

3rd - 7th Dams:

Miss Stormy Bravalita-ET EX-91-3E EEEEE

5-03 2 365 39010 4.6 1811 2.8 1098

LIFE 1787 163140 4.0 6498 3.1 5000

Regancrest-CR Brita VG-86 GMD DOM

2-01 2 305 33340 4.6 1532 3.0 1002

Poly-Kow Winchester Bev-ET VG-85 GMD DOM

2-09 2 364 36180 4.0 1450 3.3 1190

Banners Luke Bandit-ET VG-87 GMD DOM

2-09 2 365 33821 4.1 1384 3.2 1067

Dixie-Lee Banner-ET VG-87 GMD DOM

2-02 2 365 32701 3.5 1142 3.2 1036

VAL-BISSON DOORMAN-ET

CAN 107281711 99%-ITRTPYTVTLTD GTPI +2200

HOLBRIC SUPER BECKY-ET

USA 70075837 VG-87 VV+VV 3-09

2-00 2 365 27160 3.1 849 3.3 891

3-04 2 365 28440 3.2 901 3.3 931

4-06 2 292 25240 3.2 807 3.1 789

LOT H16: HOLBRIC ADDISON AUTUMN-RED

Born 9/3/2020 Reg. 840 3215431203 99%-I

Consigned by:
Andy & Sarah Lenkaitis
6N707 Corron Rd
St. Charles, IL 60175
630-200-8617

5th - 9th Dams:

Clover-Mist Alisha-ET RC EX-93-3E GMD DOM

5-03 3 365 34670 4.8 1654 3.5 1220

LIFE 2999 226470 4.7 10659 3.6 8149

Clover-Mist Augy Star-ET EX-94 4E DOM

5-11 3 365 41669 5.2 2156 3.5 1453

LIFE 2274 196240 4.8 9349 3.3 6458

FARNEAR ARIA ADDISON EWL-ET

840 3143160110 99%-IRCTYTVTLTD

GTPI +2059

PTA +2.79T +2.01UDC +1.19FLC 80R 12/20

HOLBRIC ATWORK AVIA-ET

840 3137154119 RCTLTD VG-86 VV+V 4-06

2-01 2 307 14170 4.7 668 3.9 556

D-R-A August EX-96 4E DOM

7-02 3 365 27460 4.3 1186 3.2 871

LIFE 8 LAC 190200 4.4 8283 3.3 4456

D-R-A Ideal Precious Leader 2E-90 EX-MS

LIFE 9 LAC 133251 4.1 5310 3.3 1903

D-R-A Princess Lad Leader 3E-90

3rd - 4th Dams:

KHW Goldwyn Aiko-ET EX-91-2E DOM

5-07 2 365 29150 5.1 1500 4.0 1159

Kamps-Hollow Altitude-ET RC EX-95-2E DOM 2*

7-00 2 365 39690 4.7 1850 3.4 1385

LIFE 1844 144458 4.3 6295 3.7 5288

All-American R&W Produce of Dam 2014

Red Impact Cow of the Year 2009

WILLSBRO ATWORK-ET

GBR 662221 RCTYTVTLTD GTPI 2349

KHW SHAMROCK ARALYN-ET

USA 70639380 RCTY VG-88 VV+VE DOM 5-06

5-01 2 277 26510 3.7 991 3.3 871

6-00 2 305 25700 3.9 1014 3.5 895

LIFE 1371 110520 4.3 4723 3.4 3748

*Former #1 *RC Type Cow 12/15*



Garay Alexander Destiny EX-94
Dam of Lot H17



Cookiecutter Mog Hanker-ET EX-94- GMD DOM
From the Same Family as Lot H18

LOT H17: REDCARPET DENVER DENMARK-ET

Born 9/4/2020 Reg. 840 3224513084 99%-I

Consigned by:
Redcarpet Holsteins
34695 Kirkland Rd
Kirkland, IL 60146
815-979-5314

4th - 6th Dams:

Acme Anthony Lil VG-88-CAN
LIFE: 6 LAC 127512 4.3 5529 3.7 4753
Kruisdale Sheik Lilly VG-85-CAN
5-06 2 345 21499 4.5 957 3.5 752
Kruisdale Mark Snowwhite VG-85-CAN 1*
5-06 2 359 22015 3.8 840

BRENLAND DENVER

CAN 12074893 99%-I TC TYTV TLTD
GTPI +2171
PTA +2.74T +1.79UDC +0.27FLC 89R 12/20

NIPPONIA R D LIZABETH

CAN 7782151 B&W EX-96-3E-CAN 4*
2-03 2 3290 18201 3.1 556 3.1 558
3-05 2 313 25944 3.6 926 3.2 842
4-08 2 365 34839 3.5 1230 3.1 1087
6-06 2 365 37890 3.4 1272 3.2 1213
8-05 2 65 42112 4.0 1691 3.2 1329
LIFE 1698 158969 3.6 5675 3.2 5029
8 EX & 8 VG daughters to date!

HM All-Canadian Longtime Production 206
HM All-Ontario Mature Cow 2016
HM Grand Champion, Ontario Summer '16
Grand Champion, Northumberland '12 & '14
Grand Champion, Ontario County '12 & '14

3rd Dam:

Acme Star Lily EX-2E-CAN EX-94-USA 8*
5-03 2 365 35815 3.7 1338 3.2 1146
LIFE: 2511 166730 3.6 6071 3.2 5379
· *3X All-Canadian, 1X Reserve & 2X HM All-Canadian*
· *2X All-American & 2X Reserve All-American*
· *Grand Champion, Royal '97, 98 & '99*
· *Grand Champion, WDE '98*
· *Grand Champion, Calgary Spring '98*
· *Reserve Grand Champion, WDE '97*

REGANCREST DUNDEE-ET

USA 127640114 EX-95-6YR-USA ST'04 GTPI +1336

ALTAGEN LEE LENA

CAN 9255033 EX-91-2E-CAN 4*
5-03 2 365 45463 3.1 1415 3.0 1360
LIFE 1378 118216 3.1 3711 3.1 3658
1st 5-Year-Old, Ontario Summer Show '06

LOT H18: DOLLS GOAL 2126

Born 9/5/2020 Reg. 840 3211413031 99%-I

GTPI +2581 +545NM
PTA +243M +67F +0.20%F +20P +0.04%P
PTA +4.6PL 2.86SCS +0.2DPR 1.0%DCE
PTA +0.80T +0.56UDC +1.16FLC 73R 12/20

Consigned by:

Frank Doll
113 Metcalf Rd, Pocahtontas, IL 62275
618-975-2261

5th - 11th Dams:

Cookiecutter Gold Happen-ET VG-86 VG-MS
2-05 3 365 24740 4.2 1043 3.5 877
Ms Kngs-Rnsm Champ Haley-ET EX-90 GMD DOM
3-11 3 365 43690 3.7 1625 3.1 1357
Regancrest-JDV Hanna EX-90 GMD DOM
4-07 3 305 39511 .3 1704 3.2 1248

SCHILLVIEW ACHIEVER GOAL-ET

840 3141657333 99%-I TC TYTV TLTD
GTPI +2801 +712NM
PTA +366M +89F +29P +1.42T 78R 12/20

DOLLS LOPEZ 1776

840 3140027171 TL TD
GTPI +2435 +388NM
PTA +215M +43F +16P +3.2PL 2.99SCS +0.8DPR
PTA +0.77T +0.84UDC +0.85FLC 77R 12/20

Long-Haven Rudolph Dee

EX-90-2E GMD DOM
Regancrest Elton Disrael VG-88 GMD DOM
Snow-N Denises Dellia EX-95 2E GMD DOM 2*
LIFE 2558 180240 3.9 7108 3.2 5723
Snow-N Dorys Denise EX-90 2E GMD DOM

3rd - 4th Dams:

71727714 G-78
2-00 2 290 22580 2.5 572 2.9 659
LIFE 1793 169290 2.6 4361 3.0 5107
KY-Proud Michael Happen-ET VG-86 VG-MS
5-02 2 305 26190 2.7 717 3.1 799

OAKFIELD RUBICON LOPEZ-ET

840 3127601762 TY TV TLTD GTPI +2536

DOLLS MOGUL 1590

840 3132704665 TL TD
1-10 3 305 21260 4.1 873 3.3 701
3-00 3 305 29230 4.5 1304 3.3 960
4-00 3 305 26950 4.2 1128 3.3 887



Roggua Atwood Elize EX-94-2E
Dam of Lot H3



Macland TS Juliet A-Red-ET EX-93
Grandam of Lot H20

LOT H19: SILVERVIEW-LANE EDEL-ET

Born 9/5/2020 Reg. 840 3211413026 99%-I

Consigned by:
Brian Woker
754 Dudleyville Rd
Greenville, IL 62246
618-367-0263

6th - 7th Dams:

Homtosta Lilymour EX-5E-CAN 2*
7-02 2 305 24151 4.0 957 3.3 800
LIFE 8 LAC 193047 3.8 7445 3.3 6429
Grand Champion Atlantic Championship 1990
Homtosta Ensign Maureen VG-85-CAN 2*
8-04 2 320 18655 3.2 600 3.0 556

DYMENTHOLM MR APP AVALANCHE-TW

CAN 11957107 99%-I RC CV TY TL TD
GTPI +2125
PTA +3.92T +2.88UDC +2.52FLC 98R 12/20

ROGGUA ATWOOD ELIZE

CAN 107110508 TCT LTD EX-94-2E EEEEE 6-06
2-00 2 344 19413 3.3 637 3.2 630
4-07 2 294 29570 3.3 964 3.4 996
5-07 2 365 36620 3.1 1127 3.3 1206
7-07 2 365 25010 3.7 932 3.3 826
LIFE 2099 160533 3.5 5540 3.4 5387
Nominated Junior All-American 5-Year-Old 2016
Grand Champion, IL Championship Jr Show '16
Reserve Grand Champion, IL State Fair '17
Reserve Grand Champion, IL Championship Jr Show '17
HM Senior Champion, Midwest Spring Jr Show '17

3rd - 5th Dams:

Eastriver Dundee Elaine VG-85-4Y-CAN
3-01 2 365 30199 3.6 1093 3.1 941
Valleyville Cousteau Elaine VG-87-CAN
4-06 2 365 25119 3.9 988 3.1 769
Homtosta Astre Margaret VG-85-CAN 4*
3-07 2 356 30084 3.3 988 3.3 983

MAPLE-DOWNS-I G W ATWOOD-ET

8956379 EX-90 GTPI +1921

DREANE ROY EROYNE

CAN 105004965 GP-84-2Y-CAN
2-03 2 365 23845 3.6 849 3.1 730

LOT H20: AR-HAT-TRICK RLIGHT JOY-RED

Born 10/15/2020 Reg. 840 3150918036 99%-I

Consigned by:
Anne Runde
30197 Dunbuncombe Rd
Hazelgreen, WI 53811
608-296-1491

5th - 6th Dams:

Sco-Lo Integrity Juliet EX-92 EX-MS
4-10 2 365 35716 3.7 1310 3.1 1091
Nom. All-American Junior 2-Year-Old 2000
Sco-Lo Highlight Julia VG-85 GMD DOM
6-06 2 305 33460 3.8 1274 3.3 1101
LIFE 1899 16108 3.7 6153 34 5634

BROOKVIEW REDLIGHT-RED

USA 144557907 99%-I TY TV TL TD
GTPI +2104
PTA +3.03T +2.92UDC +1.46FLC 78R 12/20

CRESCENTMEAD A JOSIE-RED-TW

840 3149946243 99%-NA
4th Summer Yearling, WI State Fair R&W Jr Show '18

3rd - 4th Dams:

Macland Advent Juliet-Red EX-90-2E EX-MS
5-08 2 365 29150 4.6 1340 3.3 959
Miss Macland Sept Juliet-ET EX-92 EEEEE
1-11 2 365 27750 3.5 982 3.0 827
Reserve Grand Champion, Southern Spring Nat'l '09
Supreme Champion, Kingsmill Futurity '08
2X Nominated All-American R&W '07 & '08

MR ANSLY ADDICTION-P-RED-ET

USA 72128091 PC CD TY TV TL TD GTPI +2040

MACLAND TS JULIET A-RED-ET

840 3012283141 99%-NA EX-93 EEEEE 5-00
1-11 2 292 18450 4.6 847 3.7 676
2-11 2 340 21560 4.7 1022 3.9 836
4-00 2 305 23960 4.4 1065 3.7 875
Reserve All-American R&W Milking Yearling 2017

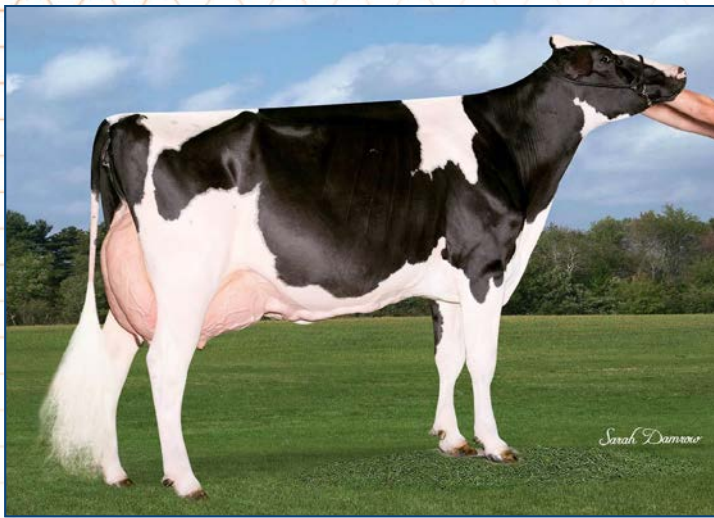

Carters-Corner Fever Pen EX-94
Maternal Sister to Grandam of Lot H21



Siemers Expld Margarita-ET EX-92
Grandam of Lot H22

LOT H21: NAME PENDING

Born 12/1/2020 Reg. Pending

Consigned by:
Tyler Carter
211 IL Route 127
Greenville, IL 62246
618-664-1825

5th - 6th Dams:

Newhome Jethro Pinata EX-2E CAN
7-00 2 365 25472 4.1 1052 3.3 843
Northurst Chris Pinata EX-3E CAN
9-03 2 365 23435 3.6 847 3.3 773
LIFE 14 LAC 272048 3.5 9654 3.4 7749

SIEMERS OCT APPLE-CRISP-ET

840 3134506808 99%-I RCTYTVTLTD
GTPI +2033
PTA +2.14T +1.70UDC +1.54FLC 86R 12/20

CARTERS-CORNER PRISTINE-ET

840 3143327278 GP-83 VVG+ 2-00

Maternal Sister to Grandam:

Carters-Corner Fever Pen EX-94
Reserve Senior Champion, IL State Fair '18
Grand Champion, IL Championship '17
Intermediate Champion, IL Championship '16

3rd - 4th Dams:

Mohrfield Supra Precious EX-94-3E
5-00 2 305 25720 4.5 1156 3.1 787
HHM Junior All-American Senior 2-Year-Old 2009
Junior All-Illinois 5-Year-Old 2012
Reserve Senior Champion, IL State Fair '11
1st 4-Year-Old, Mid-East Fall Nat'l '11
Speedside Jed Pia-ET EX-94 2E
2-00 2 340 19170 3.9 747 3.0 584
Nom. All-American 4-Year-Old 2002

WALNUTLAWN SOLOMON-ET

CAN 11775998 99%-I GTPI +1997

CARTERS-CORNER ATWOOD PRISS

USA 69099471 TLTD EX-94-2E EEEEE
3-06 2 365 37900 4.4 1677 2.9 1114
5-05 2 365 39440 3.5 1394 2.9 1139
LIFE 1785 147370 4.3 6309 3.2 4661
Grand Champion, Southern Spring National '16

LOT H22: GOLDEN-OAKS DJ MARDI GRAS

Born 12/2/2020 Reg. 840 3227771118 99%-I

GTPI +2459 +302NM
PTA +441M +39F +0.08%F +18P +0.02%P
PTA +2.3PL 2.69SCS -1.6DPR
PTA +2.65T +2.37UDC +0.58FLC 74R 2/21

Consigned by:
Golden Oaks Farm
PO Box 37
Wauconda, IL 60084
847-526-6644

5th - 10th Dams:

Lylehaven Sky Mickie EX-92-3E GMD DOM
8-02 2 365 38310 4.0 1527 3.1 1173
LIFE 2408 194760 4.1 8043 3.2 6245
Lylehaven-Mist Star Maya EX-92-2E
8-01 2 365 32160 4.5 1433 3.3 1065

CLAYNOOK DISCJOCKEY-ET

CAN 12731113 99%RHA-I TC TYTV TLTD
GTPI +2701
PTA +2.25T +2.80UDC +0.05FLC 79R 12/20

GOLDEN-OAKS DMN MARGIE-ET

840 3143012723 99%RHA-I TC TLTD VG-86 VVVV 2-07
2-01 3 316 29490 3.2 929 3.1 908

G-Metcalf Valiant Mist EX-94-2E GMD DOM

Mity-Fine Matt Misty EX-96-2E GMD DOM
Member of 2X Reserve All-American Get Of Sire
Muroc P I Mike Mit EX-93-2E GMD
Beerston Pioneer Mitzi VG-86

3rd - 4th Dams:

Calori-D Goldwyn Marrita EX-94
3-06 2 365 36950 4.0 1481 3.4 1257
Nom. Junior All-American Senior 3-Year-Old 2019
Lylehaven Durham Marriet-ET EX-94-2E
3-04 2 365 33520 4.8 1593 3.6 1197
All-American Senior 2-Year-Old 2004
Junior All-American Senior 2-Year-Old 2004
All-California Senior 2-Year-Old 2004

VAL-BISSON DOORMAN-ET

CAN 107281711 99%-I TR TP TYTV TLTD GTPI +2200

SIEMERS EXPLD MARGARITA-ET

USA 70408401 EX-92 EEEEE 3-10
2-00 3 365 32150 3.3 1067 3.2 1033
3-04 3 365 39590 4.0 1590 3.2 1259



Holbric Sid Rage EX-91
From the Same Family as Lot H23



Morningview Super Ellie EX-91-2E DOM
Grandam of Lot H24

LOT H23: B-J-GROVE BB ORILEY

Born 9/5/2020 Reg. 840 3234078506 99%-I

Consigned by:
Lucas Clanton
61169 N 100 St
Mulberry Grove, IL 62262
618-910-4582

6th - 10th Dams:

Holbric Ali Rosina VG-86 EX-MS
7-02 2 365 29490 4.5 1317 3.1 909
Holbric Astro Jet Rosetta VG-88
3-10 2 365 24260 4.8 1154 3.5 857

B-J-GROVE D BUMBLE BEE

840 3143277385 99%-I
Doorman x EX-91 Goldwyn x EX-90 Dundee

B-J-GROVE BYWAY RYLEE

840 3143277372 GP-83 V++G+ 2-05
2-00 2 365 23376 3.4 812 3.2 731

Holbric Intrepid R A Rosid VG-87

10-00 2 365 28090 4.0 1045 3.2 841

Holbric Pete Rosann VG-87 EX-MS

Holbric Oak George Rosie EX-90-2E
12-11 2 365 26180 4.0 1049 3.3 864

3rd - 5th Dams:

Holbric Talent Riley EX-90 EX-MS
4-05 2 358 27060 3.7 1006 3.3 900
LIFE 1565 105290 3.8 4043 3.3 3512
Holbric Starfire Ready-Red EX-90
6-10 2 365 24260 4.2 1007 3.3 796
Holbric Ravage Ralena EX-90 EX-MS
4-10 2 365 25190 4.6 1163 3.3 827

OH-RIVER-SYC BYWAY-ET

USA 71310557 TYTVTLTD GTPI +1893

HOLBRICH DICKEY RAYLEE

USA 70075872 EX-90 EVEVE 4-02
2-06 2 305 23880 3.0 713 3.3 799
3-08 2 305 21120 3.6 753 3.2 681
5-03 2 241 20750 3.4 711 3.3 682

LOT H24: REDCARPET BYWAY OF OMAHA

Born 12/2/2020 Reg. 840 3227771118 99%-I

Consigned by:
Redcarpet Holsteins
34695 Kirkland Rd
Kirkland, IL 60146
815-979-5314

6th - 13th Dams:

Wauregan Maebell EX-91-2E GMD DOM
2-06 2 365 36440 4.1 1493 3.6 1305
Whittier-Farms Lead Mae EX-51-3E GMD
8-07 2 365 41270 3.6 1279 3.5 1232
Raymau Bstar Monica VG-89 DOM
Juniper Jason Maria VG-87 DOM

OH-RIVER-SYC BYWAY-ET

USA 71310557 TYTVTLTD
GTPI +1893
PTA +2.42T +2.28UDC +0.21FLC 99R 12/20

REDCARPET HALOGEN ELLEN-ET

840 3130383700 VG-85 +V+V+ 5-05
4-00 2 334 18400 3.5 648 2.9 527
4-11 2 305 22490 3.2 713 2.9 643

3rd - 5th Dams:

Morningview Shtle Madilyn EX-94-2E GMD DOM
6-10 2 365 46580 3.8 1756 3.1 1442
LIFE 1670 161280 4.1 6535 3.3 5275
Morningview Chmpn Martha-ET EX-92-2E GMD
5-05 2 365 38411 3.7 1415 3.1 1202
LFIE 4 LACS 170270 3.9 6660 3.2 5954
Crockett-Acres Drhm Mae VG-87 GMD DOM
2-04 2 365 29760 4.3 1294 3.4 1025

COOKIECUTTER PETRON HALOGEN

840 3008710387 TYTVTLTD GTPI +2233

MORNINGVIEW SUPER ELLIE-ET

USA 68654505 EX-91-2E EEVEE DOM 7-02
5-05 3 305 33270 3.4 1140 3.0 990
6-08 2 305 30550 3.4 1035 2.9 888
LIFE 2115 182620 3.4 6270 3.0 5523
Full sister is Dam of Kingboy

JDM-Pride Valiant Maggie EX-91 GMD DOM

6-00 2 365 35541 4.1 1442 3.3 1186

La-Ko-Land Penstate Sadie VG-87 GMD DOM

La-ko-Land Bootmaker Sally VG-86

La-Ko-Land Monitor Nancy EX-90



BKB Durham Ariel-ET EX-92-2E
Grandam of Lot H25



Wilra Ramos 598-ET EX-90 GMD
7th Dam of Lot H26

LOT H25: NAME PENDING

Born 12/2/2020 Reg. Pending

Consigned by:
Don Mulderink
2112 W Kentucky Rd
Beecher, IL 60401
708-935-8401

MR AFFECTION ANALYST-RED-ET
840 3136496608 99%-I TCTYTVTLTD
GTPI +1983
PTA +3.11T 2.58UDC 1.96FLC 12/20

MISS DOORMAN ALICE-ET
840 3126341373 99%-I G-78 G+F+G 2-05
2-00 2 365 20440 4.0 816 3.5 717
1 EX & 15 VG maternal sisters

3rd Dam:

Shoremar S Alicia-ET EX-97-3E
8-11 2 362 38250 4.3 1650 3.3 1270
LIFE 2102 185002 4.2 7731 3.4 6288
HHM All-Time All-American 5-Year-Old
3x All-Canadian 1997-1999-2000
2X All-American 2000 & 2003
Res. All-American Aged Cow 2004
Res. All-Canadian & HHM All-American Aged Cow 2002
HHM All-American Production Cow 2005

4th Dam:

C Aitkenbrae Starbuck Ada EX-94-2E DOM 4*
5-06 2 356 30055 3.5 1043 3.5 1049
LIFE 6 LAC 137732 3.4 4749 3.4 4647
All-American Produce of Dam 2000 & 2001
Reserve All-Time All-American Senior 3-Year-Old
All-American Senior 3-Year-Old 1990

VAL-BISSON DOORMAN-ET

CAN 107281711 99%-I TR TP TY TV TL TD GTPI +2200

BKB DURHAM ARIEL-ET

USA 139192328 EX-92-2E EEEVE
4-07 2 355 31520 3.2 993 3.3 1053
LIFE 1431 116430 3.3 3666 3.3 3894

LOT H26: WILRA SSI MOONSHINE 1839-ET

Born 12/4/2020 Reg. 840 3223871595 99%-I A2A2

GTPI +2909 +739NM
PTA +1323M +84F +0.11%F +53P +0.04%P
PTA +5.5PL 2.84SCS +1.3DPR
PTA +1.40T +1.46UDC +0.50FLC 72R 2/21

Consigned by:
Wilra Farm
6768 Van Buren Rd
Nashville, IL 62263
618-713-1869

FLY-HIGHER MOONSHINER-ET

840 3150997170 99%-I TYTVTLTD
GTPI +2941 +762NM
PTA +1432M +133CFP +1.71T 76R 12/20

WILRA LIONEL 1910-ET

840 3201829410 99%-I TLTD
GTPI +2912 +796NM
PTA +938M +157CFP +1.01T 7R 12/20

3rd - 5th Dams:

Wilra Hotshot 1045-ET
Sons in AI
Wilra Super Sire 605-ET
Sons in AI
Wilra Shamrock 294-ET
3-04 3 305 29730 4.4 1319 3.2 980

6th - 10th Dams:

Wilra Massey 997 GP-83 DOM
3-11 3 305 31700 4.0 1280 3.4 1078
Wilra Ramos 598-ET EX-90 EX-MS GMD
8-11 3 305 37190 3.4 1279 2.8 1056
LIFE 2567 219750 3.8 8368 3.1 6794

Wilra Addison 282-ET VG-85-2Y

3-01 2 305 34280 3.8 1319 2.8 968

Wilra Convincer Sweet VG-86 GMD DOM

2-02 2 305 25670 3.9 989 3.0 780

Wilra Elusive Sweet VG-88

LIFE 1773 137130 4.1 5605 3.0 4091

MR T-SPRUCE FRAZZ LIONEL-ET

840 3142490309 98%-I TYTVTLTD GTPI +2715

WILRA ACHIEVER 1447-ET

840 3145792372 99%-I
GTPI +2744 +699NM



Bluff-Ridge Bones Dolce EX-94
Maternal Sister to 3rd Dam of Lot H27



Ms Apple Andorra-ET EX-91
Dam of Lot H28

LOT H27: MS TRIPLE S AWESOME DUCHESS *RC

Born 12/4/2020 Reg. 840 3221002939 *RC

Consigned by:
Triple S Farms
26773 E 100 North Rd
Strawn, IL 61775
815-848-3424

5th - 9th Dams:

Bluff-Ridge Broker Jay EX-95-3E
7-05 2 365 31550 4.0 1255 3.1 973
LIFE 2403 174540 3.9 6871 3.1 5330
2nd Aged Cow, Midwest Spring Nat'l '03
Bluff-Ridge Strb Jackie 3 EX-92-2E
LIFE 3110 205050 3.8 7719 3.0 6186

LUCK-E AWESOME-RED

USA 72186769 CVTYTLTD
GTPI +1440
PTA +2.02T +2.80UDC +0.76FLC 98R 12/20

BLUFF-RIDGE CORVETTE DIXIE

840 3149284840
2-02 3 99 7683 4.2 320 3.0 232

Bluff-Ridge Willow Jaybird EX-91-4E

LIFE 3453 212790 3.7 7827 2.9 6131

Zehrvue Boots Jay-T VG-86

LIFE 2877 138340 3.5 4903

Zehrvue Brett T Gay VG-85

LIFE 3022 205280 3.1 6266

3rd - 4th Dams:

Bluff-Ridge Sid Dash EX-90

5-08 2 365 24390 4.4 1073 3.6 873

Maternal Sister:

Bluff-Ridge Bones Dolce EX-94

Nom. Junior All-American Junior 3-Year-Old 2013

Bluff-Ridge Durham D-Jay EX-92-4E

11-06 2 365 33920 3.6 1215 3.3 1140

LIFE 3272 231990 3.3 7684 3.6 8292

All-Illinois Production Cow 2014

Reserve All-Illinois Production Cow 2013

SONNEK GC CORVETTE-ET

USA 71391400 TY TV TL TD GTPI +1920

BLUFF-RIDGE ATWD DISCO

840 3013295157 VG-86 EEEEE 5-05

LOT H28: LE-O-LA JORDY ALENA-RED-ET

Born 12/4/2020 Reg. 840 3209275749 99%-I

Consigned by:
Le-O-La Holsteins
622 Sun Down Rd
Peosta, IA 52068
563-451-5376

4th - 8th Dams:

Clover-Mist Alisha-ET RC EX-93-3E GMD DOM
5-03 3 365 34670 4.8 1654 3.5 1220
LIFE 2999 226470 4.7 10659 3.6 8149
Clover-Mist Augy Star-ET EX-94 4E DOM
5-11 3 365 41669 5.2 2156 3.5 1453
LIFE 2274 196240 4.8 9349 3.3 6458

CYCLE MCGUCCI JORDY-RED

840 3131666411 99%-I CVTYTLTD
GTPI +1760
PTA +2.93T +2.16UDC +2.94FLC 97R 12/20

MS APPLE ANDORRA-ET

840 3126918496 99%-I RC EX-91 EEEVE 4-06
2-05 2 365 21540 4.8 1043 3.7 794
3-11 2 365 23660 4.8 1138 3.7 885

D-R-A August EX-96 4E DOM

7-02 3 365 27460 4.3 1186 3.2 871

LIFE 8 LAC 190200 4.4 8283 3.3 4456

D-R-A Ideal Precious Leader 2E-90 EX-MS

LIFE 9 LAC 133251 4.1 5310 3.3 1903

D-R-A Princess Lad Leader 3E-90

3rd Dam:

Kamps-Hollow Altitude-ET RC EX-95-2E DOM 34*

7-00 2 365 39690 4.7 1850 3.4 1385

LIFE 1844 144458 4.3 6295 3.7 5288

All-American R&W Produce of Dam 2014

Red Impact Cow of the Year 2009

VAL-BISSON DOORMAN-ET

CAN 107281711 99%-I TR TP TY TV TL TD GTPI +2200

KHW REGIMENT APPLE-RED-ET

USA 135511521 CVTLTD EX-96-4 EEEEE DOM 34*

4-01 2 365 35750 4.7 1682 3.7 1314

LIFE 2898 240640 4.7 11394 3.7 9013

Res. Grand Champion, International R&W Show 2013

Unanimous All-American R&W 125,000 lb. Cow 2013

Grand Champion, International R&W Show '11

Unanimous All-American R&W Aged Cow 2011

World Champion R&W Cow 2010

Unanimous All-American Junior 2-Year-Old 2006

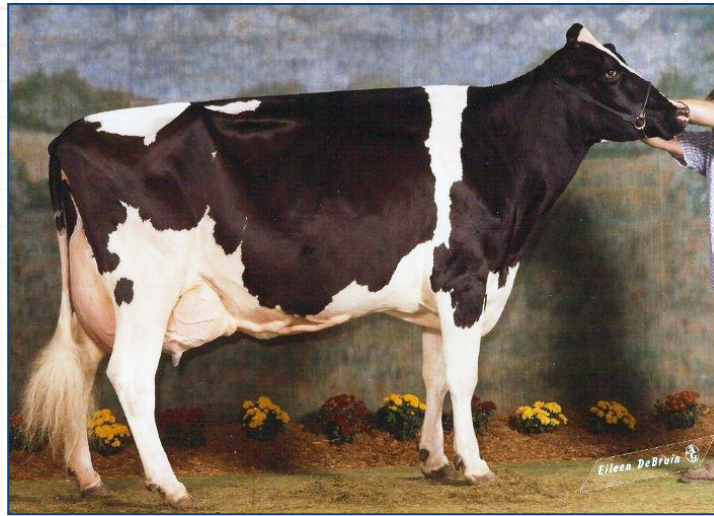

Bluff-Ridge Broker Jay EX-95-3E
4th Dam of Lot H29

LOT H29: BLUFF-RIDGE TATOO DESTINY

Born 12/8/2020 Reg. 840 3220099669 99%-I

Consigned by:
Bluff-Ridge Farm
35310 E 900 N Rd
Arrowsmith, IL 61722-9894
309-824-2131

4th - 8th Dams:

Bluff-Ridge Broker Jay EX-95-3E
7-05 2 365 31550 4.0 1255 3.1 973
LIFE 2403 174540 3.9 6871 3.1 5330
2nd Aged Cow, Midwest Spring Nat'l '03
Bluff-Ridge Strb Jackie 3 EX-92-2E
LIFE 3110 205050 3.8 7719 3.0 6186

DUCKETT CRUSH TATOO-ET

840 3137052923 99%-I TYTVTLTD
GTPI +2036
PTA +2.63T +2.00UDC +1.26FLC 86R 12/20

BLUFF-RIDGE BRDCK DAYNA

840 3149284846
2-02 2 28 1338 4.4 59 3.5 47 Inc

3rd Dam:

Bluff-Ridge Durham D-Jay EX-92-4E
11-06 2 365 33920 3.6 1215 3.3 1140
LIFE 3272 231990 3.3 7684 3.6 8292
All-Illinois Production Cow 2014
Reserve All-Illinois Production Cow 2013

REGANCREST-GV S BRADNICK-ET

USA 66625940 TYTV TL TD GTPI +1854

BLUFF-RIDGE GOLDWYN DG-ET

USA 142368826 GP-83 VV+VG 5-02
2-06 2 338 20410 4.3 883 3.7 749
3-06 2 365 22610 4.1 937 3.8 856
4-11 2 251 17510 3.8 664 3.6 634
6-00 2 358 25210 3.5 891 3.7 936

Bluff-Ridge Willow Jaybird EX-91-4E

LIFE 3453 212790 3.7 7827 2.9 6131

Zehrview Boots Jay-T VG-86

LIFE 2877 138340 3.5 4903

Zehrview Brett T Gay VG-85

LIFE 3022 205280 3.1 6266

LOT H30: MI-MI WINFRED SCI-FI-RED

Born 12/9/2020 Reg. 840 3215003778 99%-I

Consigned by:
Mitchell Holstein
11587 Edwardsville Rd.
Winnebago, IL 61088
815-335-2389

PROGENESIS WINFRED P-ET

CAN 12857588 99%-I RC PC TYTLTD
GTPI +2576 +442NM
PTA +1084M +81CFP +1.87T 78R 12/20

MI-MI SANTORIUS SAMI

840 3200927364 99%-I

3rd Dam:

To-Con Seah Prance Scarlet
5-00 3 319 34940 3.1 1074 3.0 1032
LIFE 1074 104240 3.0 3135 3.0 3165

LESPERRON SANTORIUS-ETS

CAN 109603328 99%-I RC TYTV TL TD GTPI +2552

MI-MI SYMPATICO SAMAR

840 3138997021 99%-NA GP-81 ++G+G 2-07
2-01 3 311 24010 4.7 1128 3.4 817
3-01 3 305 27450 3.9 1079 3.2 868



Mil-R-Mor Atwood Radiant EX-90
Maternal Sister to Grandam of Lot H31

LOT H31: MIL-R-MOR ARCHIE RAZMATAZ *RC

Born 12/21/2020 Reg. USA 145179955 99%-I *RC

Consigned by:
Mil R Mor Farm
765 E Rock Grove Rd.
Orangeville, IL 61060
815-819-7282

6th - 14th Dams:

Mil-R-Mor Lee Reyda-ET EX-92 EEEEE
3-08 2 365 29390 3.8 1117 3.2 947
Mil-R-Mor CM Reyola-ET EX-94-3E
8-07 2 365 40680 3.8 1540 2.9 1175
LIFE 1998 136600 3.9 5290 3.1 4211
Mil-R-Mor Starbuck Reyna-ET EX-91-2E EX-MS
4-04 2 365 25710 4.2 1072 3.2 830

MIL-R-MOR ARCHIE-RED

USA 144798388 99%-I
*Unstopabull x EX-90 Reality x EX-90 Debonair x
Clover-Mist Alisha-ET EX-93 GMD DOM*

MIL-R-MOR SPLENDID RAZZLE

USA 144670190 GP-82 ++GG+ 2-07

Mil-R-Mor Valiant Renata EX-93-2E DOM
Mil-R-Mor Roxette Rena-ET EX-92-2E DOM
Mil-R-Mor Roxette EX-90 GMD DOM 30*
C Glenridge Citation Roxy EX-97 4E GMD DOM
Queen of the Breed I & II
C Norton Court Model Vee EX-90 GMD 6*
C Norton Court Reflection Vale VG-CAN 5*

3rd - 5th Dams:

Mil-R-Mor Bolton Relish EX-91-2E GMD
4-04 2 365 35710 4.1 1448 3.4 1201
LIFE 1483 131740 4.0 5232 3.2 4270
Rolling-Lawns Ripple-ET EX-90 EX-MS
2-03 2 362 15580 4.1 632 3.3 513
Topped the 2009 IL PDCA Calf Sale
Rolling-Lawns Rhythm-ET EX-93-2E
4-00 2 365 32320 4.7 1346 3.2 901

PINE-TREE SPLENDID-P-ET

USA 74024998 RC PC TY TV TL TD GTPI +2571

MIL-R-MOR DSTRY RALLY-ET

USA 144237090 VG-88 EV++E 3-11
1-10 2 268 17100 3.9 665 3.2 555
2-11 2 365 31970 3.9 1241 3.4 1083

LOT H32: NAME PENDING

Born 3/9/2021 Reg. 840 3127012490 99%-I

Consigned by:
Doug Fairbanks
20755 90th St
Anamosa, IA 52205
319-480-2484

4th - 8th Dams:

Dreamstreet Astronaut Fable EX-90
5-04 2 350 24130 3.9 949 3.1 746
C Argo Acres F M Fabiola EX-90
C Argo Acres Fabulous R-ET EX-90
C Argo Acres Fabulous Patsy EX-90-2E

RIVERDOWN UNSTOPABULL-RED

CAN 11801450 99%-I TY TV TL
GTPI +2144
PTA +2.67T +2.44UDC +1.74FLC 87R 12/20

WELSH-EDGE ADIC SUPRISE-RED

USA 74157292 VG-88 VVEV 4-09
2-01 3 365 30700 5.3 1635 3.9 1190
3-03 3 304 30470 4.8 1465 3.8 1159
4-03 3 295 31140 4.9 1519 3.8 1176

Argo Acres Reflection Patsy EX-CAN 3*

Argo Acres Marquis Patsy EX-CAN
LIFE 9LAC 174589 4.0 7019
Reserve All-American 3-Year-Old 1968
Sheffield Climax Pansy EX-CAN
All-Canadian 4-Year-Old 1958
Next 4 Dams VG/EX

3rd - 7th Dam:

Victory-View Advent Flirt RC GP-84
3-09 2 305 24030 3.8 923 3.1 746
Victory-View SS Fancy-ET GP-84
Victory-View Sultan Fayble RC EX-92-2E EEEEE
5-07 2 305 21560 5.2 1124 3.4 738
Masstock Mandalay Fayble RC VG-87 EX-MS
7-09 2 365 28680 3.5 1017 3.0 862
LIFE 1823 105080 3.7 3905 3.2 3324
Dreamstreet Odyssey Fayble EX-92-2E
7-09 2 365 28680 3.5 1017 2.8 808

MR ANSLY ADDICTION-P-RED-ET

USA 72128091 PC CD TY TV TL TD GTPI +2040

VICTORY-VIEW REALTY FELICIA

USA 69443909 RC VG-85 +VV+V 3-06
1-09 2 305 19370 4.2 817 3.1 608
3-01 3 364 27520 4.5 1235 3.2 886



Freemans Critic Stormy-P-ET EX-91
Maternal Sister to Grandam of Lot J



Ameri Milk Alice 52 EX-93
3rd Dam of Lot J2

LOT J1: FREEMANS CHROME SAGE

Born 7/30/2020 Reg. USA 67741425

Consigned by:
Dave Freeman
1035 15th Avenue
Greenville, IL 62246
618-780-3240

6th - 8th Dams:

Nobledale Pitino Victoria EX-94
3-04 3 305 21030 4.3 902 3.2 671
Nobledale Juno Vermont EX-94
6-10 2 305 27330 4.2 1138 3.4 923
Nobledale Legend Vertus EX-92
9-09 2 305 19030 4.2 796 3.6 688

RIVER VALLEY CECE CHROME-ET

840 3012423929
CDCB GPTA 12/20
99R +708M +43F +23P
GPTAT 99R +2.1 GJUI +17.3 GJPI 98R +106

FREEMANS TEXAS SASHA-P

USA 67561370 VG-88 3-00
1-10 2 305 13190 4.6 608 3.6 476
2-10 2 305 18040 5.1 912 3.8 692

3rd - 5th Dams:

Freemans Eclipses Sugar-P-ET VG-84
3-03 2 305 19630 5.7 1127 3.9 761
Dave-Ron Iatola Sylvia-ET VG-87
2-03 2 305 22830 5.5 1245 3.5 790
Nobledale Victorias Sydney EX-90
2-01 2 305 23230 4.7 1087 3.6 840

HEARTLAND IRWIN TEXAS-ET

USA 67312531 GJPI +23

FREEMANS MILES SUGS-P

USA 67561333 EX-92 5-00
4-05 3 305 25510 4.5 1154 3.6 917

Maternal Sister:

Freemans Critic Stormy-P-ET EX-91

LOT J2: MAPLE LAWN CHROME CARLANE

Born 9/1/2021 Reg. 840 3220286942

Consigned by:
Maple lawn Farm
13277 Antioch Rd
Tremont, IL 61586
309-251-5810

RIVER VALLEY CECE CHROME-ET

840 3012423929
CDCB GPTA 12/20
99R +708M +43F +23P
GPTAT 99R +2.1 GJUI +17.3 GJPI 98R +106

AMERI-MILK IATOLA ALANE 291

USA 67250291 EX-91 4-09
2-03 2 272 11887 5.8 694 3.6 432
3-01 2 335 19473 5.6 1094 3.6 710
2nd Spring Calf, IL State Fair Jr Show 2017
4th Spring Calf, IL State Fair 2017

3rd - 6th Dams:

Ameri-Milk Alice 52 EX-93
5-09 2 19680 5.0 978 3.4 669
Sancrest Jade Azure EX-93
7-03 2 305 29950 5.3 1573 3.4 1014
Sancrest Patrick Avalon EX-90
5-05 2 305 16520 4.1 679 3.4 564
Sancrest Juno April VG-86
4-00 2 305 12720 4.3 553 3.6 460

SC GOLD DUST PARAMOUNT IATOLA-ET

USA 112118277 GJPI-38

AMERI MILK REMAKE ALICIA 118

USA 67242118 EX-90 5-08
3-00 2 305 19770 5.4 1073 3.4 680
4-02 2 252 10860 4.9 529 3.6 392
5-02 2 305 20160 4.6 937 3.4 680
6-05 2 305 21350 4.9 1046 3.5 752



JJF Renaissance Deluxe Lilly EX-90
3rd Dam of Lot J4

LOT J3: NATURAS CRAZE PANDA

Born 9/24/2020 Reg. USA 174206747

Consigned by:
Ken & Ray Ropp
2936 Ropp Rd
Normal, IL 61761
309-826-7418

RIVER VALLEY CIRCUS CRAZE-ET

USA 75341001
CDCB GPTA 12/20
99R +88M +18F -1P
GPTAT 99R +1.8 GJUI +15.9 GJPI 94R +55

NATURAS BELVEDERE PEPPY {6}

USA 118794114 VG-83 3-11
2-04 2 305 14370 4.2 608 3.5 509
3-06 2 305 15150 4.7 710 3.6 542
4-07 2 305 15860 4.8 754 3.5 549
5-10 2 305 14110 4.8 677 3.5 494

3rd - 4th Dams:

Naturas Hallmark Pepsi {4} VG-87
3-04 2 305 15450 4.6 707 3.7 566
Stanek Tyson Poppy {3} VG-88
5-04 2 300 17740 4.8 846 3.6 631

SUNSET CANYON BELVEDERE-ET

USA 114495974 GJPI -47

NATURAS BLOOMER PEPPER {5}

USA 115774906 VG-84 4-08
4-04 2 289 15270 4.0 611 3.5 532
5-04 2 288 14310 4.4 635 3.5 506
6-03 2 258 13480 4.0 535 3.6 481
7-01 2 305 14830 4.1 608 3.4 500

LOT J4: JX B-WIL VICTORIOUS LILLY {5}

Born 12/1/2020 Reg. 840 3217182451

Consigned by:
Dylan Reed
RR2 Box 212
Vandalia, IL 62471
217-254-5397

RIVER VALLEY VICTORIOUS-ET

840 3126479524
CDCB GPTA 12/20
98R -886M -8F -12P
GPTAT 98R +1.5 GJUI +18.4 GJPI 94R -24

JX FREEMANS GOLDA LIBBY {4}

USA 67561324 EX-91 6-02
4-09 2 153 7660 5.3 406 4.0 310
5-08 3 278 17160 4.7 812 3.6 614

3rd Dam:

JJF Renaissance Deluxe Lilly EX-90
5-00 2 281 13010 5.1 664 3.6 465
Reserve Junior All-American Senior 2-Year-Old 2006

JX OOMSDALE TBONA GOLDA {3}-ET

USA 67080468 GJPI -11

JJF ACTION LUCY

USA 117172438 VG-82 3-05
1-11 2 267 13140 5.2 682 3.6 477
3-01 2 303 16310 3.6 580 3.8 619
4-02 2 287 15130 4.7 717 3.6 541
5-01 2 305 17870 4.2 755 3.6 641



Snafu Holbric TBone Diamond EX-94
Grandam of Lot J5



K&M Tequila Galalee EX-94
Maternal Sister to Dam of Lot J6

LOT J5: K&M WHISTLER DREAM

Born 12/1/2020 Reg. 840 3218471194

Consigned by:
Borgman, Olbrich & Nevel
3275 E Hickory Grove Rd
Dakota, IL 61018
815-238-6414

AHLEM WHISTLER-ET

USA 67823718
CDCB GPTA 12/20
77R +507M +18F +14P
GPTAT 79R +1.6 GJUI +15.8 GJPI 74R +52

STEVES GUNMAN DESTINY-ET

840 3203842996

3rd - 7th Dams:

Mordale Brc Dot EX-92
Norval Acres On Dorothea-ET EX-91 4E CAN
4-00 2 305 15424 5.3 816 3.6 558
Billings Berretta Dorothy EX-90 3E CAN
Billings Lester Darlyne EX-93 4E
Norval Acres Jodys Delcy EX-90 CAN

RAPID BAY GUNMAN-ET

CAN 107536364 JPI -147

SNAFU HOLBRIC TBONE DIAMOND

USA 117118030 EX-94 7-06
1-11 2 305 13480 5.5 737 3.9 519
3-03 2 305 18570 5.1 948 3.9 731
7-04 2 305 14170 5.8 817 3.7 519
Breed's 1st 16th generation Excellent!
Dam of 94JE3986 Billings

4th - 8th Dams:

Norval Acres King's Delcy SUP EX 2E CAN
Norval Acres Empires Dell EX-91 CAN
Norval Acres Beacon Adelle EX-93 CAN
Brampton Sleeping Beacon SUP EX-91 CAN
Brampton Sleeping Bijou SUP EX-91 CAN

Rothesay Acme of Bijou SUP EX CAN

Brampton B P of Bijou EX-90 CAN
Brampton Bijou Beacon EX-90 CAN
Brampton Bijou Basil EX-90 CAN
Brampton Bijou Pinn EX-90 CAN

LOT J6: K&M LONESTAR GREY

Born 12/17/2020 Reg. 840 3218471199

Consigned by:
Ken Borgman
3275 E Hickory Grove Rd
Dakota, IL 61018
815-238-6414

LOST-BROOKE HG LONESTAR

840 3146779779
CDCB GPTA 12/20
77R -1247M -20F -38P
GPTAT 79R +1.4 GJUI +18.0 GJPI 74R -29

K&M GAMEDAY GAP-ET

USA 67149894 EX-90 3-09
2-00 2 305 13320 5.6 740 3.7 497
3-02 2 305 14930 5.1 765 3.7 548
4-01 2 302 14030 5.6 785 3.8 540

Maternal Sister:

K&M Tequila Galalee-ET EX-94
4-07 2 281 19460 5.3 1222 3.8 748
Grand Champion, IL State Fair '19
AJA Reserve Junior All-American 4-Year-Old 2018
AJCA Junior All-American Senior 3-Year-Old 2017
AJCA All-American Senior 2-Year-Old 2016

3rd - 5th Dams:

K&M Jade Gina VG-88
Responses Gigi EX-90
4-05 2 305 19120 4.3 824 3.2 607
Rexs Patrick Goldie EX-90
5-09 2 302 20480 4.5 924 3.7 748

RAPID BAY GAMEDAY-ET

CAN 107536365 GJPI -68

K&M CENTURION GABBY-ET

USA 115409503 EX-93 10-09
5-05 2 305 16830 5.6 946 3.9 658
6-11 2 305 17520 5.6 974 3.7 654
9-06 2 305 18010 6.0 1083 3.9 697

Maternal Sister:

K&M Comerica Ginny EX-93
ABA Reserve All-American Lifetime Production Cow 2015
AJCA & ABA Reserve All-American 4-Year-Old 2014

6th - 8th Dams:

Saint Golden Promise EX-90
5-09 2 305 17260 4.6 792 3.6 616
K.J.F Greenview Golden Promise EX-92
6-02 2 305 14760 4.7 696 3.7 551
Reserve Champion, Jersey Jug 1980
Jester Golden Promise EX-94
Grand Champion, All American Junior Show 1976



Ratliff F Prize Kansas-ET EX-95
4th Dam of Lot J7

LOT J7: NAME PENDING

Born 3/8/2021 Reg. Pending

Consigned by:
Don Graybill
3634 N Dakota Rd
Freeport, IL 61032
815-275-7301

ELLIOTS REGENCY CASINO-ET

840 3125141657
CDCB GPTA 12/20
99R -441M -3F +8P
GPTAT 98R +1.9 GJUI +15.6 GJPI 93R +16

GRAYBILL SHOWDOWN KATARIN

USA 174207430 VG-85 3-01

3rd - 4th Dams:

Ratliff Res Krazy EX-91
6-06 2 305 18290 4.5 824 3.8 694
AJCA All-American Milking Yearling 2008
ABA Reserve All-American Milking Yearling 2008
Ratliff F Prize Kansas-ET EX-95
7-04 2 305 22610 4.5 1010 3.5 788
Best Bred & Owned, All American Jersey Show 2005
2 EX-95 Maternal Sisters

5th - 9th Dams:

Avonlea D Jude Karmel EX-94
4-06 2 305 19730 4.3 847 3.5 686
Dam of 50 EX & VG daughters
Avonlea Juno Kersey-ET GP-80-2Y-CAN
6-02 2 305 7248 4.3 3.9

Avonlea Valiant Kitty EX-3E 6*

4X All-Canadian in Milking Form!

Avonlea Advance Fairy EX-91 1*

Avonlea Records Golden Fairy SUP EX-90 2*

RIVER VALLEY SPICE SHOWDOWN

840 3012423904 GJPI -43

GRAYBILL LAD KATRINA-ET

USA 119384440 VG-80 2-05
1-11 2 305 13490 5.1 693 4.0 540

LOT MS1: HEAVENLY PAC HONEY

Born 9/6/2020 Reg. 68328901

Consigned by:
Heavenly Show Cattle
W7065 County B
Monroe, WI 53566
608-558-7768

HARD CORE PREMIUM PACMAN ET

USA 68325741
PA PPR -68 PTAT +0.3 12/20

HEAVENLY HONEYDEW EXP

USA 6832683

3rd - 5th Dams:

Heavenly Hickory EXP GP-84 VG-MS

Rovin Helln Sptfire Healty EXP EX-90

1st Aged Cow, WI State Fair '14

Rovin Hannah GD Hellen GP-82 VG-MS

3-03 2 332 18550 4.8 898 3.5 648

KUSZMAR SHADOW RAIDER EXP

USA 68302164 PPR +56

HEAVENLY HONEYCOMB EXP

840 3133601375

GP-82 FV+GV 2-01

LOT MS2: HALPINS GRAVITY MONSTER

Born 12/3/2020 Reg. Pending

Consigned by:
Halpin Farms
1226 E 3200 N Rd
Cullum, IL 60929
815-228-2631

LAZY M PIRELLI GRAVITY EXP

840 3135718411
PA PPR -22 +1.0T

HALPINS LAPDOG MAURICE EXP

840 3150529587

3rd - 5th Dams:

Halpins Mary 2nd EXP VG-88

Halpins Mary EX-91 EX-MS

2-06 2 279 16860 3.3 556 3.4 566

5th Aged Cow, WDE '13

Member of All-American Senior Best Three 2013

Halpins Marlene VG-85 VG-MS

2-09 2 305 17460 4.2 736 3.6 636

INNISFAIL-HALPINH MM LAPDOG EXP

840 3135952459 PA PPR -82

HALPINS JOES MARY EXP

840 3135952460

LOT MS3: NAME PENDING

Born 3/2021 Reg. Pending

Consigned by:
Heavenly Show Cattle
W7065 County B
Monroe, WI 53566
608-558-7768

HEAVENLY FOOTLOOSE-ET

USA 68323679

Megadeath x Heavenly Flower 2E-92, Grand Champion

WI State Fair '14

WILL BE ANNOUNCED PRIOR TO SALE

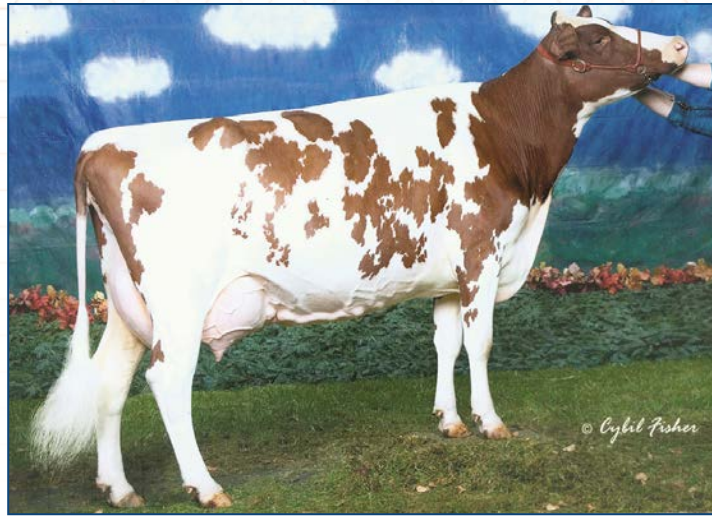

Mi-San Acres Lola EX-92-3E
3rd Dam of Lot MS4

LOT MS4: HEAVENLY LEMONADE

Born 2/1/2021 Reg. Pending

Consigned by:
Heavenly Show Cattle
W7065 County B
Monroe, WI 53566
608-558-7768

HEAVENLY FOOTLOOSE-ET

USA 68323679
*Megadeath x Heavenly Flower 2E-92, Grand Champion
WI State Fair '14*

HEAVENLY BADGER LUCKY CHARM

USA 68323680

Maternal Sister to Grandam:

Mi-San Acres O Lust EX-91
*All-American & Jr All-American Senior 2-Year-Old 2012
Grand Champion, WDE '12*

3rd - th Dams:

Mi-San Acres Lola EX-92-3E
9-07 2 365 26300 3.9 1026 3.0 794
*All-American 5-Year-Old 2006
All-American Senior 3-Year-Old 2004*

Mi-San Acres Lucy
3-06 2 348 14770 4.5 660 3.3 491
HM All-American Spring Calf 1998

HEAVENLY BADGER ET

840 3126670151 PA PPR +18

MI-SAN ACRES O LOVER-ET

USA 66777775 VG-87 E+++V 4-05
2-06 2 263 15520 4.0 616 3.2 495
*All-American Winter Yearling 2010
All-American Winter Calf 2009
Junior Champion, WDE '09*

Index

AYRSHIRE

Jim Hammerand A1
Matt Mackinson & TJ Wingert..... A2

BROWN SWISS

Dan Seigert BS6
Dave Shanks BS3
Jim Hammerand BS4
Michelle Fluty BS5
Niki & Kelsi Steffenhagen..... BS1
Triangle Acres..... BS2

GUERNSEY

Brian & Kristi Dinderman G1

HOLSTEIN

Andy & Sarah Lenkaitis..... H16
Anne Runde..... H20

Bluff-Ridge Farm H29
Brian Olbrich H10, H15
Brian Woker H3, H19
Don Mulderink H25
Doug Fairbanks H32
Frank Doll H18
Golden Oaks Farm..... H9, H22
Jerry Smith H1
Le-O-La Holsteins..... H28
Lucas Clanton H23
Ludwig Farm H8
Melissa Sprecher..... H4
Mil R Mor Farm H6, H31
Mitchell Holstein H30
Niki & Kelsi Steffenhagen..... H12
Olivia Schluter H2
Redcarpet Holsteins H5, H17, H24
Rolllyn Aberle H7

Tara Sleeman H14
Triple S Farms H27
Tyler Carter H11, H21
Walter L. Shanks H13
Wilra Farm..... H26

JERSEY

Borgman/Olbrich/Nevel J5
Dave Freeman J1
Don Graybill J7
Dylan Reed J4
Ken & Ray Ropp..... J3
Kevin Borgman..... J6
Maple Lawn Farm..... J2

MILKING SHORTHORN

Halpin Farms..... MS2
Heavenly Show Cattle..... MS1, MS3, MS4



HOLSTEIN ASSOCIATION TERMS AND CONDITIONS FOR PUBLIC SALES

EFFECTIVE MARCH 2, 1996 - Amended October 1, 1997, June 28, 2000, June 23, 2002, March 26, 2010 and March 24, 2016

TERMS: The terms of the sale are cash unless arrangements are made prior to the sale or are printed in the sale catalog. Only when the above conditions are met will the buyer be entitled to the warranties listed below. In no case will animals be released unless settlement is made with the clerk of the sale.

RESPONSIBILITY: The seller, buyer, and manager of this sale are obligated to comply with the provisions of these terms and conditions.

EXPORT SALES: Buyer assumes all responsibility for health tests required by the importing country.

BIDS: The highest bidder is the buyer. Bidding parties or their agents are responsible for all bids placed. Every animal or lot presented for bidding is pledged to absolute sale. In case of dispute, the animal or lot will again be put up for advance bids, and if there is no advance bid, the animal or lot will be sold to the person the auctioneer accepted the last bid from. In case two or more claim the bid, the auctioneer will indicate the party whose bid he recognized. Other claimants will be given an opportunity to increase the bid and bidding will be restricted to the two or more claimants.

BY-BIDDING: Bidding directly or indirectly by the sole owner of any animal or lot is prohibited unless the intention to bid is disclosed specific to each animal in the catalog and announced when the animal enters the ring. Bidding by any member of a partnership, syndicate, or other entity having an ownership interest in an animal or lot is permitted.

TRANSFER OF OWNERSHIP: For all Registered HolsteinsSM, the transfer of ownership to the buyer will be recorded on the records of Holstein Association USA and a certificate of registration showing that transfer of ownership will be provided to the buyer free of charge. For embryos, the transfer of ownership to the buyer will be recorded on the records of Holstein Association USA free of charge to the buyer.

RISK: All animals located at sale site are at the purchaser's risk as soon as struck off, but will be cared for free of charge for a maximum of 24 hours following the end of the sale.

WARRANTIES:

- 1) Each consignor warrants clear title to the animal or lot, and the right to sell same.
- 2) To the best of the seller's knowledge, each animal is sound and healthy in every respect and embryos have been recovered, processed, frozen, transferred and graded in keeping with IETS recommendations unless otherwise noted in the catalog or announced from the auction stand. Every precaution will be taken to represent the physical condition of each lot exactly as is known. Examination of all purchases should be made immediately after the purchase and before the close of the sale, and if found not to be as represented, complaint must be reported to the sale management before the close of the sale. In the event no complaint is filed, it is understood that the buyer assumes full ownership in the case of animals at sale site together with all risks, after which no representations of the seller can be challenged through the sale management. Heifers that never calved are in no way guaranteed as to the condition of their udders following calving. The sex of an embryo or fetus is in no way guaranteed.

3) Breeding Warranty

The seller guarantees all animals to be breeders, but not beyond the purchase price, with the following understanding:

- a. Males - Should any bull after reaching the age of fourteen months fail to prove a breeder after being used for two months on cows or heifers known to be breeders, the matter shall be reported in writing to the seller within three months of the sale date. The report must include the animal's examination record, a written statement of treatment, and a statement of the animals' inability to breed,

by a licensed veterinarian. The seller has the option to refund the purchase price or make other settlement that is satisfactory to the buyer. In either case the rights of ownership of the animal return to the seller. The seller makes no guarantees with respect to the ability to freeze semen.

- b. Females - All females are guaranteed to be breeders with the exception of:
 1. Cows over 7 years of age when sold;
 2. Cows and/or heifers carrying a pregnancy that is the result of an embryo transfer.

Report of a non-breeder must occur in writing within 3 months of the date of sale or before the animal reaches 21 months of age and must be submitted to the seller. The report must include the animal's examination record, a written statement of treatment, and a statement of the animals' inability to breed, by a licensed veterinarian. The seller has the option to refund the purchase price or make other settlement that is satisfactory to the buyer. In either case the rights of ownership of the animal return to the seller.

Females bred when sold and pronounced in calf are presumed to be pregnant but pregnancy is not guaranteed unless so announced. The seller makes no warranty that pregnant cows will deliver calves or that they will carry calves full term.

- c. If, after the sale, embryos or oocytes are recovered from a female or an attempt is made to superovulate her, this negates the breeding warranty unless there is a separate written agreement between buyer and seller.

SHIPPING: Assistance will be given in arranging shipping of the animals after the sale. All costs, risks and responsibility will be borne by the purchaser.

PEDIGREE INFORMATION: All production, classification, type and production summaries are current. Only information recorded on Holstein Association USA pedigrees is used. Any production or classification records supplied by the seller or consignor will be properly identified as provided by owner. Records in progress are identified as such.

GENOMIC INFORMATION: If genomic information on the animal or embryo is available, it must be dated and disclosed at or before the time of sale.

EMBRYO TRANSFER: All registered animals that have resulted from embryo transfer are identified with one of the following suffixes in the name: ET, ETS (from split embryo), or ETN (from nuclear transfer). If unregistered, the appropriate technology will be identified. Donor dams are identified.

HEALTH WARRANTY: The seller will provide an official health certificate to the buyer for each animal showing the results of all health tests made in preparation for this sale as required by the state where the cattle reside. Other health tests completed for this sale will be disclosed.

ERRORS: The material in this catalog has been carefully edited. If any errors or omissions are discovered, they will be announced. Such announcements take precedence over that printed in this catalog.

ACCIDENT: The sale management, the consignors, and the owner of the grounds will not be responsible in any case for the condition of the grounds or the behavior of the animals and disclaim any liability in the event of personal accident or property loss.

LIMITATIONS OF WARRANTIES: Warranties contained herein, unless terminated earlier, will cease upon the resale of an animal.

