

The

PURPLE RIBBON

Classic



Saturday, March 6, 2021 • Marshfield, WI

The Purple Ribbon Classic

Saturday, March 6, 2021 - 11:30 a.m.

Marshfield, Wisconsin

Please bring this catalog with you to the sale.

Sale Sponsored & Managed by:
Wood Area Holstein Breeders

Sale Personnel

Tim Schindler (Auctioneer - #8170).....	Curtiss, Wisconsin.....	715-223-4014
Tim Natzke (Pedigrees).....	Fond du Lac, Wisconsin.....	920-979-0611
Don Mayer.....	Bloomer, Wisconsin.....	715-829-3417
Bob Miller.....	Vesper, Wisconsin.....	715-451-1888
Lynn Harbaugh.....	Marion, Wisconsin.....	920-420-1524
David Petersheim.....	Fond du Lac, Wisconsin.....	608-632-4289

If you are unable to attend the sale, please make arrangements with any member of the sale staff or call one of the sale day phones.

Internet bidding and live webcast will also be available at www.cowbuyer.com.



Location

Central Wisconsin State Fairgrounds - East 17th Street off State Hwy. 13 in Marshfield

Sale day phones

Paul 715.459.4735 • Tyler 715.323.2682 • John 715.305.4046
purpleribbonsale@gmail.com • www.facebook.com/purpleribbonclassic

Food Stand

Wood County State Fair Group

There will be a semen auction to benefit the Wood County Junior Holstein Association.

Sale Committee Members

Dennis Bangart
Peggy Bangart
Trisha Blaser
Leisa Breuch
Tyler Bulgrin
Donna Dorshorst
Matt Dorshorst

Molly Dorshorst
Tyler Freund
Gary Gehrke
John Hartmann
Stephanie Hughes
Cheyenne Karl
Matt Lippert

Paul Lippert
Susan Miller
Bob Miller
Paul Kuse
Pat Slattery

A very special thank you to our consignors. We applaud your willingness to open your herds to our selectors and are confident that your animals will make the 2021 Purple Ribbon Classic a big success! Best wishes to the buyers of these fine Holsteins - we hope these heifers prove to be valuable additions to your herd. We would also like to thank our Juniors for all the hard work they do to help care for and prepare animals for sale day.

2021 Purple Ribbon Classic



Miss Pottsdale DFI Tang-Red EX-94
dam of Lot 1



Golden-Oaks A Tawnya-ET
Lot 1

1

Golden Oaks
27730 W Bonner Rd
Wauconda, IL 60084
517.242.6458

Dymentholm Mr App Avalanche-TW

CAN11957107 99%RHA-I *RC *CV *TY *TL *TD
PTA +25M +4F -1P 98R 12/20
PTA -82NM +.01%F -.01%P
PTA -2.4PL 2.87 SCS -3.3DPR 3.2%DCE
PTA +3.92T +2.88UDC +2.52FLC 98R 12/20
GTPI +2125

Miss Pottsdale DFI Tang-Red

3012331933 Excellent-94 EEEVE 5-05
5-00 3x 365d 38,670 4.0 1561 3.1 1216
3-05 2x 365d 37,050 4.3 1586 3.1 1163
2-04 2x 319d 25,310 4.0 1024 3.2 810
Life: 1309d 120,430 4.2 5067 3.2 3848
• All-American R&W Senior 3-Year-Old 2017
• Res. Intermediate Champion Int'l R&W Show 2017
• 1st 3 classified daughters EX-90, VG-87, VG-87
• 4 daughters over PTA +3.0T including
Golden-Oaks A Talent-Red-ET (+3.54T),
sired by Avalanche

GOLDEN-OAKS A TAWNYA-ET

840003213442331 99%RHA-I • Born March 6, 2020

Tang!

- 1st Senior 3-Year-Old International R&W Show 2017
- Int. Champion Midwest Spring B&W Show 2017
- HM Grand Champion Midwest Spring B&W Show 2017
- Int. Champion Midwest Spring R&W Show 2017
- HM Grand Champion Midwest Spring R&W Show 2017
- Reserve All-American R&W Senior 2-Year-Old 2016
- 2nd Sr. 2-Year-Old Int'l Red & White Show 2016
- Res. Intermediate Champion IL State Show 2016
- 1st Sr. 2-Year-Old IL State Show 2016
- 4th Sr. 2-Year-Old Midwest Spring R&W Show 2016

De-Su Bkm McCutchen 1174-ET

69990138 99%RHA-I *TC *TP *TR
PTA +301M +28F +12P 99R 12/20
PTA +2.23T +1.40UDC +1.08FLC 99R 12/20

KHW Regiment Apple C-Red-ETN

70244494 *CV Very Good-89-3Y-CAN
3-07 2x 365d 36,949 4.2 1554 3.6 1332

Scientific B Defiant-ET

141123484 VG-87 *RC *TP *TC *TY *TV *TL *TD
PTA +63M -53F -13P 99R 12/20
PTA +2.69T +1.76UDC +.94FLC GTPI +1664

Al-N-Tine Debonair Tart-ET

140695580 Excellent-92 EEEVE 3E 9-09
5-01 2x 365d 30,120 4.2 1262 3.4 1020
3-11 2x 365d 29,350 4.4 1277 3.4 1007
6-07 2x 365d 29,020 4.7 1360 3.4 983
2-04 2x 365d 22,060 4.0 885 3.2 709
8-09 2x 172d 13,210 4.4 586 3.0 397
Life: 1985d 138,130 4.4 6137 3.4 4722



3rd through 8th dams:

Al-N-Tine Advent Triscuit EX-91 2E

6-09 3x 305d 29,150 4.4 1289 3.3 965

- 1st Sr. 3-Yr-Old Mideast Fall National 2010

Hillmont Emerson Trista-ET EX-93 2E

6-08 2x 365d 35,970 5.7 2046 3.3 1177
Life: 1560d 130,010 5.2 6770 3.4 4397

New-Vision Rhd Tropicana VG-87 DOM

4-03 2x 360d 32,580 3.4 1121 3.3 1068
Life: 2081d 161,540 3.9 6271 3.4 5545

Ernest-Anthony SD Tobi-ET EX-96 3E DOM

6-00 2x 365d 44,090 5.0 2191 3.4 1506
Life: 1321d 116,303 5.3 6141 3.5 4056

- Res. All-World 2001 by Holstein International
- Res. Grand Champion Royal Winter Fair 2001
- All-Canadian & Res. All-American 5 Year Old 2001

C Alanvale Inspiration Tina 2E-95 GMD DOM

6-00 2x 365d 36,010 5.1 1829 3.5 1252
Life: 1503d 136,010 4.5 6133 3.3 4555

- Res. All-American Aged Cow 1995 & 1996

- All-Canadian Jr. 3-Yr-Old 1992

Alanvale Puget Anetia VG-85-CAN

12-0 2x 365d 23,812 4.1 970 3.5 827
Life: 11 Lact. 203,901 4.2 8503 3.5 560

2021 Purple Ribbon Classic



Luck-E Advent Kandie-Red-ET EX-95 2E
dam of Lot 2



Bert-Mar Kleopatra-Red-ET
Lot 2

2

Bert-Mar Farms
Allan & Erica Lundberg
W12976 Huskelhus Rd.
Osseo, WI 54758-9178
715.450.1989 Allan
608.317.6052 Erica

Farnear Altitude-Red-ET

3128013348 99%RHA-I *TC*TY*TV*TL*TD
PTA -130M +15F +5P 80R 12/20
PTA +10NM +.07%F +.03%P
PTA -1.1PL 3.02SCS -1.6DPR 3.2%DCE
PTA +2.84T +2.31UDC +1.56FLC 79R 12/20
GTPI +2194

Luck-E Advent Kandie-Red-ET

64844990 Excellent-95 EEEEE 2E 97-MS 6-06
5-04 2x 365d 40,340 4.7 1877 3.4 1378
3-09 2x 365d 31,400 4.9 1540 3.5 1114
2-08 2x 341d 18,290 5.6 1019 3.5 646
• Red & White Cow of the Year 2015
• Unanimous All-American R&W 5-Yr-Old 2014
• 1st 5-Yr-Old, Sr. & Res. Grand Champion, Best
Udder Grand Int'l R&W Show 2014
• Champion Bred & Owned Grand Int'l R&W 2014

BERT-MAR KLEOPATRA-RED-ET

840003207178278 99%RHA-I • Born June 1, 2020

Mr Lr Edg Arvis 18196-ET

3125201960 *RC *TC *TY *TV *TL *TD
PTA -644M +2F -6P 97R 12/20
PTA +1.78T +2.07UDC +1.52FLC GTPI +2133

Farnear-Tbr Aria Adler

72437575 99%RHA-I Excellent-96 2E
2-03 2x 365d 32,440 5.0 1609 3.4 1107

KHW Kite Advent-Red-ET

133002953 Excellent-94 *TV *TL *TC
PTA -1641M -43F -44P 99R 12/20
PTA +1.02T +2.9UDC +.73FLC GTPI +1606

Luck-E Rubens Kaylie-ET

133343744 *RC Excellent-92 EEEEE GMD 10-05
2-04 2 352 27760 99 5.2 1443 3.5 963 99
3-05 2 267 22330 4.3 966 3.5 777
4-05 2 305 38660 99 5.7 2186 3.4 1302 99X
• 2nd IL Fat & 3rd IL Prot
365 43520 99 5.7 2466 3.5 1515 99
• 2nd IL Fat & 2nd IL Prot
Life: 1633d 140,350 4.9 6894 3.4 4784

I want
Kandie

Full sisters to Kandie:

- Luck-E Advent Kite-Red** EX-94 EX-MS
- Res. Grand Champion, Midwest Spring R&W 2008
- All-American R&W Jr. 3-Yr-Old 2007
- 1st Jr. 3-Yr-Old Grand Int'l R&W Show 2007

Full sisters to Kandie:

- Luck-E Advent Kalotta** EX-92
- Grand Champion IL State Show 2008

3rd through 10th dams

Luck-E Royal Klassy EX-94-3E GMD

8-05 2 365 41,710 4.1 1711 2.7 1143
• Res. Jr. All-American Sr. 3-Yr-Old 1997
• HHM Jr. All-American 5-Yr-Old 1999

Luck-E Command Karlyn EX-94-2E

4-08 2 365 28,690 3.8 1086 3.2 913

Luck-E Mars Karlie-TW EX-90-3E

8-01 2 365 34,350 3.5 1219 2.6 908

Life: 171,260 3.4 5791 2.7 4708

Sun-Made Glendell Karmin-ET VG-87

4-05 2 340 28,870 2.8 807 2.6 740

Hiatt Kay EX-90 DOM

3-09 2 313 17,680 3.9 682

Bayless Fury Kay EX-92-2E GMD DOM

4-11 2 365 21,380 3.6 780

Daisy Killybracken Spruceland VG-88

8-01 2 365 21,630 3.4 746

Duke Daisy Spruceland VG-87

2021 Purple Ribbon Classic



Indianhead Redcarpet Tia -ET EX-94 3E
dam of Lot 3



3

Brooks Hendrickson & Michael Maier
N9385 County Road CC
Belleville, WI 53508-9414
608.225.5530

EXQUISITE DENVER CARLY-ET

840003207890831 99%RHA-I • Born March 4, 2020

Brenland Denver

CAN 12074893 99%RHA-I *TR *TC *TY *TV *TL *TD
PTA +509M +24F +12P 93R 12/20
PTA +39NM +.02%F -.01%P
PTA -.5PL 2.84SCS -2.8DPR 3.1%DCE
PTA +2.74T +1.79UDC +.27FLC 89R 12/20
GTPI +2171

Indianhead Redcarpet Tia-ET

69447138 Excellent-94 3E 9-06
6-00 3x 365d 39,980 4.8 1939 3.5 1411
7-08 2x 365d 38,760 4.7 1840 3.2 1256
4-07 3x 365d 38,040 4.9 1880 3.7 1392
3-06 3x 343d 30,690 4.8 1464 3.5 1068
2-05 3x 328d 30,340 4.6 1402 3.5 1060
Life: 2035d 197,750 4.9 9693 3.6 7028
• National Elite Performer
• 5th 5-Yr-Old Cow Int'l Holstein Show 2015
• 1st 5-Yr-Old & Res. Grand Midwest Fall Nat'l 2015
• 2nd Jr. 3-Yr-Old Midwest Fall Nat'l 2013
• 5th Aged Cow Midwest Fall Nat'l 2016
• 5th 4-Yr-Old Cow Midwest Spring National 2014
• 5th Jr. 3-Yr-Old Midwest Spring National 2013

Stantons High Octane-ET

CAN11696704 99%RHA-I *TR *TP *TY *TV *TL *TD
PTA +996M +10F +12P 99R 12/20
PTA +2.39T +2.06UDC +.26FLC GTPI +2130

Brenland Doorman Desirable-ET

CAN 9913324 99%RHA-I Excellent-90-5Y-CAN
CAN 5-06 2x 365d 35,644 5.2 1856 3.0 1081

Maple-Downs-I G W Atwood-ET

CAN8956379 EX-90 *TR *TP *TV *TL *TY *TD
PTA -375M -39F -20P 99R 12/20
PTA +2.96T +1.93UDC +.24FLC GTPI +1921

Indianhead Milan Tina-ET

17396838 Excellent-92 EEVVE 3E 9-04
7-10 3x 361d 37,460 3.6 1358 3.0 1108
5-01 3x 365d 36,490 3.8 1394 2.9 1074
8-11 3x 365d 36,340 4.2 1538 3.2 1150
6-08 3x 359d 34,710 4.0 1377 3.0 1038
3-10 3x 297d 30,180 4.1 1245 3.0 914
2-11 3x 286d 27,380 3.8 1045 3.1 836
10-10 3x 221d 23,960 3.4 825 2.9 693
2-00 3x 279d 19,460 3.8 747 3.1 596
Life: 2803d 261,950 3.9 10188 3.0 7970

3rd dam

C Alanvale Inspiration Tina 2E-95 GMD DOM

6-00 2x 365d 36,010 5.1 1829 3.5 1252
Life: 1503d 136,010 4.5 6133 3.3 4555
• Res. All-American Aged Cow 1995 & 1996
• All-Canadian Jr. 3-Yr-Old 1992

4th dam

Alanvale Puget Anetia VG-85-CAN

12-0 2x 365d 23,812 4.1 970 3.5 827
Life: 11 Lact. 203,901 4.2 8503 3.5 560

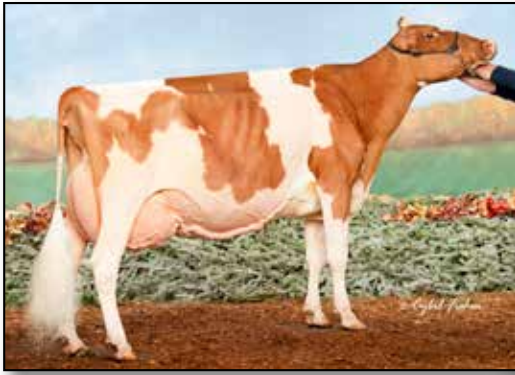

Hilrose Advent Anna-Red-ET EX-94 2E GMD
dam of Lot 4



Hilrose Avalanche Adel-Red-ET VG-88
Res. All-American R&W Milking Yrlg 2020
maternal sister to Lot 4



Hilrose Altitude Audi-Red-ET
HM All-American R&W Spring Calf 2020
maternal sister to Lot 4



Hilrose Altitude Aero-Red-ET
Res. Jr. All-American R&W Spring Calf 2020
maternal sister to Lot 4

4

Joseph A. Brantmeier
N7499 S Harwood Rd
Hilbert, WI 54129
920.205.4976

HILROSE UNSTOPB ABBY-RED-ET

840003204898147 99%RHA-I • September 3, 2020



Riverdown Unstopabull-Red

CAN11801450 99%RHA-I
PTA -223M -11F -13P 90R 12/20
PTA -15NM -.01%F -.02%P
PTA +0.9PL 2.87SCS +0.5DPR 2.5%DCE
PTA +2.67T +2.44UDC +1.74FLC 87R 12/20
GTPI +2144

Hilrose Advent Anna-Red-ET

69005117 Excellent-94 EEEEE 3E GMD
7-02 2x 365d 47,040 5.2 2456 3.3 1570
6-00 2x 365d 44,170 4.0 1748 3.1 1389
8-03 2x 305d 38,230 4.9 1857 3.0 1160
4-11 2x 344d 38,460 4.0 1531 2.9 1134
3-03 2x 365d 32,330 4.3 1384 3.1 1006
2-03 2x 347d 28,020 4.4 1241 3.0 832
Life: 2538d 270,560 4.6 12,556 3.2 8762

- Wisconsin Cow of the Year 2018
- Nasco Int'l Type & Production Winner 2018
- Nom. All-American R&W Production Cow 2018
- Nom. All-American R&W Dam & Daughter 2017-18
- Res. All-American R&W 125,000 lb. Cow 2017
- Res. All-American R&W Aged Cow 2016
- 2nd Aged Cow International R&W Show 2016

Dymentholm Mr App Avalanche-TW

CAN11957107 99%RHA-I *RC *CV *TY *TL *TD
PTA +25M +4F -1P 98R 12/20
PTA +3.92T +2.88UDC +2.52FLC 98R 12/20

Cherry Crest Thats Neat

CAN11432171 EX-91-CAN
3-06 2x 361d 31,197 4.5 1393 3.3 1041

KHW Kite Advent-Red-ET

133002953 Excellent-94 *TV *TL *TC
PTA -1641M -43F -44P 99R 12/20
PTA +1.02T +.29UDC +.73FLC GTPI +1606

Hilrose Rubens Ashlyn

62762950 Excellent-91 VEVEE GMD *RC
4-06 2x 365d 35,290 3.5 1223 3.1 1097
2-02 2x 365d 27,530 3.9 1083 3.0 825

Maternal sisters to Ashlyn:

- Hilrose Advent Autumn-Red** EX-91
• Res. All-American R&W 4-Yr-Old 2009
- Hilrose Advent Allie-Red-ET** EX-91 GMD 2*
• Nom. All-American Milking Yearling 2009

3rd through 10th dams

Wilstar Derry Alissa-ET EX-91 2E GMD

5-08 2x 365d 45,920 4.7 2151 3.0 1381
Life: 1481d 145,800 4.7 6787 3.2 4709

Wilstar-RS Ldr Angel-Red-ET EX-91 2E GMD

4-07 2x 365d 36,810 4.4 1613 2.9 1083

- Sons in AI & embryos exported

Dreamstreet Enhancer Alicia EX-94 3E GMD DOM

8-05 2x 365d 36,370 4.9 1773 2.9 1069
Life: 3559d 224,670 4.4 9974 3.1 7072

- Dam of 8 Excellent daughters

Dreamstreet Triple Ali-Red EX-90

5-02 2x 365d 24,380 3.9 962 3.4 841

Cha-Liz R Maple B Ann EX-91 EEEE 2E

7-10 2x 365d 23,290 3.9 909

Life: 2190d 109,421 3.8 4208

Cha-Liz F Mini Ann B EX-92 3E

7-09 2x 305d 19,080 3.7 712

Life: 2122d 108,160 4.1 4422

Cha-Liz P V Ann Adeu EX-92 2E

10-0 2x 347d 23,760 4.0 962

Life: 3200d 196,887 3.7 7371

Wenron Adeu Ann Champion EX-91 3E GMD

7-02 2x 305d 23,948 3.6 868

Life: 3600d 196,626 3.7 7187

2021 Purple Ribbon Classic



Jen-D Devil Tiffany-Red-ET EX-95 3E
2nd dam of Lot 5



Strans-Jen-D Tequila-Red-ET EX-96 2E
dam of Lot 5

5

Milk Source LLC
C/O Eddie Bue
N3569 Vanden Bosch Rd
Kaukauna, WI 54130-7648
920.766.5335

MILKSOURCE THRILL-ET

840003203772729 99%RHA-I • Born September 5, 2019

Due 8/16/21 to 7HO15023 Analyst:
PTA -29M -21F -18P 79R 12/20
PTA -0.5PL 2.86SCS -1.7DPR 2.4%DCE
PTA +3.11T +2.58UDC +1.96FLC 86R 12/20



Mr D Apple Diamondback

3013721049 99%RHA-I *RC *TV *TL *TY *TD
PTA -412M -26F +0P 99R 12/20
PTA -164NM -.04%F +.05%P
PTA +0.0PL 3.09SCS -2.5DPR 2.7%DCE
PTA +2.41T +1.84UDC +1.37FLC 99R 12/20
GTPI +1902

Strans-Jen-D Tequila-Red-ET

141024338 98%RHA-NA Excellent-96 2E
6-04 2x 365d 32,840 4.3 1428 3.2 1054
4-10 2x 293d 27,840 4.4 1231 3.0 842
2-05 2x 365d 24,550 4.7 1145 3.2 785
3-09 2x 306d 23,990 4.4 1048 3.1 748
Life: 1512d 118,510 4.5 5327 3.2 3768
• HM Sr. Champion Grand Int'l R&W Show 2017
• HM Grand Champion WI State B&W Show 2017
• Res. All-American R&W 5-Yr-Old 2016
• Unanimous All-American R&W 4-Yr-Old 2015

Val-Bisson Doorman-ET

CAN07281711 99%RHA-I EX-90 *TR*TY*TV*TL*TD
PTA -446M +15F +10P 99R 12/20
PTA +2.48T +1.63UDC +0.80FLC GTPI +2200

MS Delicious Apple-Red-ET

139236776 Excellent-94 EEEEE 2E
7-02 2x 365d 46,510 4.0 1844 3.3 1512

Scientific Director-Red-ET

138551069 *TR
PTA -2061M -29F -42P 97R 12/20
PTA +.89T +.48UDC -0.02FLC GTPI +1559

Jen-D Devil Tiffany-Red-ET

62918023 96%RHA-NA Excellent-95 EEEEE 3E
Life: 2282d 189,780 4.2 8060 3.1 5867
• 5-Time R&W All-American Nominee!
• 2nd Aged Cow, 1st B&O WDE 2013
• Res. Grand Champion Midwest Fall Nat'l 2013
• Nominated All-American R&W 5-Yr-Old 2012
• Res. All-American R&W Dam/Daughter 2012
• Grand Champion R&W Mideast Fall Nat'l 2012

Tequila!

- Grand Champion Int'l R&W Show 2015
- 1st 4-Yr-Old & Best Udder, Int'l R&W Show 2015
- Unan. All-American R&W & B&W Sr. 3-Yr-Old 2014
- Nominated All-Canadian Sr. 3-Yr-Old 2014
- Grand Champion Grand Int'l R&W Show 2014
- Res. All-American Sr. 2-Yr-Old 2013

Tiffany!

- Grand Champion R&W MN State Fair 2012
- Supreme Champion MN State Fair 2011
- 3rd Sr. 2-Yr-Old World Dairy Expo 2009
- 3rd Sr. 2-Yr-Old Royal Winter Fair 2009
- Grand Champion R&W MN State Fair 2009
- Int. & HM Grand Champion MN State Show 2009

3rd dam

Jen-D Pred Tosha-Red VG-88 EX-MS

2021 Purple Ribbon Classic



Siemers Wood Ashlynn
dam of Lot 6



6

Sam-Way Dairy
Wayne and Samantha Giese
115021 Huckleberry Road
Edgar, WI 54426
715.352.2972

Brenland Denver

CAN 12074893 99%RHA-I *TR *TC *TY *TV *TL *TD
PTA +509M +24F +12P 93R 12/20
PTA +39NM +.02%F -.01%P
PTA -.5PL 2.84SCS -2.8DPR 3.1%DCE
PTA +2.74T +1.79UDC +.27FLC 89R 12/20
GTPI +2171

Siemers Wood Ashlynn-ET

3013844332 Excellent-92 EEVVEE 2E 6-03
5-08 365d 31,275 3.92 1145 3.35 1276
7-00 PROJ 24,033 4.67 1122 2.85 686
January test - 103 lbs milk 5.5%F 2.9%P
• Nominated Jr. All-American Winter Yrlg 2015
• Jr. Champion Grand Int'l Jr Holstein Show 2015
• Reserve Calf Champion WI Junior State Fair 2014
• 1st Winter Yearling Mideast Fall National 2015

SAMWAY DENVER ANNIKA-ET

840003221357509 99%RHA-I • Born September 6, 2020

Stantons High Octane-ET

CAN11696704 99%RHA-I *TR *TP *TY *TV *TL *TD
PTA +996M +10F +12P 99R 12/20
PTA +2.39T +2.06UDC +.26FLC GTPI +2130

Brenland Doorman Desirable-ET

CAN 9913324 99%RHA-I Excellent-90-5Y-CAN
CAN 5-06 2x 365d 35,644 5.2 1856 3.0 1081

Pine-Shelter Clay Wood-ET

69629239 *TP *TY *TV *TL *TD
PTA +54M +31F +6P 98R 12/20 GTPI +2038
PTA +2.06T +.70UDC -.14FLC 97R 12/20

Tri-Day Ashlyn-ET

17181481 EX-96 EEEEE 2E GMD DOM 6*
4-09 2x 365d 43,090 4.8 2079 3.3 1422
3-08 2x 348d 38,570 4.3 1675 3.3 1256
6-09 2x 294d 33,330 4.7 1563 3.4 1120
2-05 2x 357d 29,140 4.5 1322 3.6 1040
Life: 1374d 144770 4.6 6665 3.5 5135

- All-Time All-American 4-Yr-Old 2003
- All-American 4-Year-Old 2001
- All Canadian 4-Year-Old 2001
- Supreme Champion, World Dairy Expo 2001
- Grand Champion Royal Winter Fair 2001
- All-American Senior 3-Year-Old 2000
- Dam of All-American Produce of Dam 2009

Maternal sisters to Ashlynn:

- EK-Oseeana Ambrosia-ET** EX-95 2E
• Res. All-American Jr. 2-Yr-Old 2005
- Nominated All-American Jr. 3-Yr-Old 2006
- Ernest-Anthony Aphrodite-ET** EX-95 2E
- EO Siemers Ashlyns Angel** EX-96 2E GMD
• All-American Winter Yearling 2005
- Nominated All-American 4-Yr-Old 2008
- Reserve All-American Sr. 2-Yr-Old 2006

3rd dam

Bendy-Brook Odyssey Favorite EX-92 2E DOM

6-01 2x 337d 22670 3.4 770 3.1 706

4th dam

Bendy-Brook Star Fonda VG-86 VG-MS

3-11 2x 290d 23390 3.5 826 3.1 724

Life: 1677d 108500 3.4 3725 3.2 3430

2021 Purple Ribbon Classic



Duckett G Chip Toykyo-ET EX-93
dam of Lot 7



Vangoh Durham Treasure EX-96
2nd dam of Lot 7



7

Red Carpet
C/O Johnathan Heinsohn
34695 Kirkland Rd
Kirkland, IL 60146-8306
815.979.5314

REDCARPET SELECT SAKURA-ET

840003224513118 99%RHA-I • Born December 8, 2020

- Maternal sister to 7HO13839 Duckett Crush Tattoo-ET!
- Only Select x Tokyo!

Avant-Garde Unix Select-ET

3149135073 99%RHA-I *TR*TP*TC*TY*TV*TL*TD
PTA -369M +33F -2P 80R 12/20
PTA +147NM +.17%F +.03%P
PTA -.5PL 2.86SCS -.6DPR 2.2%DCE
PTA +3.06T +2.60UDC +.76FLC 78R 12/20
GTPI +2339

Duckett G Chip Tokyo-ET

72366991 Excellent-93 EEEEE 3-11
3-09 2x 365d 32,930 3.9 1277 3.3 1076
2-08 2x 302d 26,640 3.5 929 3.2 845
1-09 2x 272d 1,7070 3.5 601 3.1 537
• Reserve All-American Milking Yearling 2015
• Dam of 7HO13839 Tattoo, PTA +2.63T +2.00UDC

Croteau Lesperron Unix-ET

CAN107567492 EX-96-CAN *TR*TP*TY*TV*TL*TD
PTA +548M +26F +12P 99R 12/20 GTPI +2355
PTA +2.40T +2.40UDC -.05FLC 98R 12/20

Walnutlawn Mccutchen Summer-ET

CAN 11120480 99%RHA-I Excellent-94
1-10 2x 365d 27,002 4.6 1237 3.1 837

Mr Chassity Gold Chip-ET

140145553 EX-95 *TR*TP*TY*TV*TL*TD
PTA -619M -23F -38P 99R 12/20
PTA +1.52T +1.10UDC +1.14FLC GTPI +1753

Vangoh Durham Treasure

135490787 Excellent-96 99-MS 3E 9-11
9-04 2x 365d 40,800 3.9 1585 3.3 1330
4-10 2x 365d 35,200 4.0 1399 3.4 1212
7-07 2x 365d 35,300 3.8 1347 3.5 1225
6-03 2x 365d 34,650 3.8 1333 3.3 1143
3-05 2x 305d 27,880 3.6 1017 3.4 953
2-02 2x 305d 21,500 3.7 785 3.3 717
Life: 2919d 249,620 3.8 9586 3.5 8674
13 EX daughters to date!

Treasure!

- Nominated All-American 150,000 lb Cow 2014
- Unanimous All-American Lifetime Prod. Cow 2013
- Reserve All-American Aged Cow 2011
- Nominated All-American Sr. 3-Yr-Old Cow 2007
- 1st 150,000 lb Cow, Res. Grand MW Spring Nat'l 2014
- 1st 150,000 lb Cow Midwest Spring National 2013
- 1st 125,000 lb Cow International Holstein Show 2013
- All-Wisconsin 150,000 lb Cow 2013
- Nominated All-Canadian Mature Cow 2011
- 2nd Mature Cow Royal Winter Fair 2011
- 3rd Aged Cow International Holstein Show 2011
- 1st Aged Cow, Res. Grand Midwest Spring National 2010
- 1st 5-Yr-Old Midwest Spring National 2009

3rd through 8th dams:

Talk-About Linjet Try EX-90 2E

4-07 2x 365d 27,760 3.7 1030 3.3 912
Life: 2309d 136,220 3.9 5311 3.1 4254

Debello-Hills A Trinity-ET VG-87 VG-MS

4-06 2x 326d 25,800 3.5 891 3.1 798

Debello-Hills Star Trixster EX-90

3x 365d 37,430 3.5 1305 2.9 1098
Life: 2521d 211,470 3.7 7792 3.1 6463

Rol-Chris Astro Jet Trixie EX-94 3E GMD DOM

7-06 3x 347d 34,320 3.4 1156 3.0 1042
Life: 2724d 225,180 3.4 7732 3.1 6889

Apple-Lawn Matt Thea VG-88

6-01 2x 305d 24,880 3.2 802 2.9 730
Life: 2105d 130,130 3.1 4099 3.0 3900

Apple-Lawn Beau Trena VG-85

3-04 2x 347d 17,610 4.3 752 3.5 617

2021 Purple Ribbon Classic



DJLPurepride Instapk-Red-ET - Lot 8



MS DB Infinity-Red VG-88
same maternal line as Lot 8



DJ-Purepride Infra-Red-ET EX-92
maternal sister to Lot 8



8

Pure Pride Show Cattle
C/O Deric Wolf
N2839 County Road K
Menomonie, WI 54751-6224
715.556.0021

FG Jacot-Red-ET

FRA 8541048789 *TL*TD
PTA +147M +0F -2P 95R 12/20
PTA -136NM -.02%F -.02%P
PTA -3.0PL 2.99SCS -3.0DPR 3.2%DCE
PTA +2.24T +2.01UDC +.68FLC 94R 12/20
GTPI +1948

Milksource Rn Idelle-Red-ET

71251954 TL TD Excellent-92 EEVEE 4-06
4-05 3x 365d 40,520 3.5 1415 3.0 1221
3-03 3x 365d 35,680 3.6 1288 3.2 1152
2-00 3x 365d 29,040 4.0 1156 3.1 903
Life: 1142d 109,480 3.7 4053 3.1 3433
• Nominated All-American R&W Aged Cow 2010
• Nominated All-American R&W 5-Yr-Old 2009

Maternal sister to Instapk:

- DJ-Purepride Infra-Red-ET EX-92 EX-MS**
- 1st Sr. 3-Yr-Old Mideast Spring Nat'l R&W 2019
 - 1st Sr. 2-Yr-Old Mideast Spring Nat'l R&W 2018
 - Nominated All-American R&W Milking Yrlg 2017

DJLPUREPRIDE INSTAPK-RED-ET

840003207027737 • Born September 16, 2019

Due 9/2/21 with ultrasound female to 515HO00359 Lotto-Red:

PTA -16M +4F +3P 80R 12/20
PTA +0.3PL 2.80SCS -1.4DPR 2.2%DCE
PTA +2.84T +1.84UDC +1.98FLC 78R 12/20

Dymentholm S Sympatico-ET

CAN11004723 EX-90 *RC*TP*TY*TV*TL*TD
PTA +1128M +39F +22P 99R 12/20
PTA +0.85T +1.09UDC +0.72FLC GTPI +2352
Blondin Lauthory Libye-ET
CAN 107308940 Excellent-92 *RC
3-04 2x 365d 35,780 3.4 1210 3.1 1111

Rainyridge Barnie-ET

CAN 10935962 EX-91 *RC*TC*TP*TY*TV*TL*TD
PTA -499M -39F -15P 98R 12/20
PTA +1.85T +0.10UDC +0.38FLC GTPI +1576

Stone-Front Rub Indigo-Red

135585298 Excellent-94 EEEEE 3E 9-09
6-08 2x 365d 42,410 3.7 1568 3.1 1308
5-01 2x 365d 39,500 3.6 1411 3.2 1272
3-10 2x 365d 39,100 3.5 1366 3.0 1160
8-08 2x 305d 34,640 4.2 1466 3.1 1083
2-05 2x 365d 30,310 3.8 1147 3.0 909
• Nom. All-American R&W 125,000 lb Cow 2010
• Nom. All-American R&W 5-Yr-Old 2009

Same maternal line as Instapk:

- MS DB Infinity-Red VG-88**
- 1st Milking Yearling North American Open 2020
 - Res. All-American R&W Fall Calf 2019
 - 1st Fall Calf Grand Int'l R&W Show 2019
- MD-Hillbrook Instagram-Red VG-88**
- 1st Sr. 2-Yr-Old Ohio Summer Show 2020
 - 2nd Sr. 2-Yr-Old North American R&W Show 2020
 - 1st Fall Yearling Eastern National Show 2019
 - 1st Fall Yearling Grand Int'l R&W Show 2019
 - 1st Fall Yearling MD State Fair (Red & Black shows!)
 - Nominated All-American Fall Calf 2018

3rd through 9th dams

Stone-Front R-Marker Isobel EX-91 *RC
3-05 2x 365d 29,240 3.6 1062 3.0 877

Sherwyn Merrill Inga-ET EX-92 3E
4-03 2x 365d 34,860 3.6 1266 2.9 1025
Life: 172,110 3.8 6516 3.0 5121

Sandwater Blstr Ieva-ET VG-85 GMD DOM
3-06 2x 365d 33,140 3.2 1070 3.2 1057

Odyssey Chief Mark Ina-ET VG-89 GMD DOM
2-02 2x 357d 32,480 4.7 1516 3.4 1103

Heimdal Bova Inka-ET VG-88 VG-MS
2-03 2x 305d 20,540 3.2 665 2.9 594

Heimdal Glendell Inka VG-88 GMD DOM
5-02 2x 365d 38,940 3.7 1423 3.0 1181
Life: 161,770 4.0 6499 3.1 5005

Vernway Astronaut Inka VG-86 GMD DOM

2021 Purple Ribbon Classic



Our-Favorite Unlimited
dam of Lot 9



9

Todd Stanek
E12600 County Rd JJ
Fall Creek, WI 54742-4010
Todd 715.456.8718
Cade 715.577.5379

OUR-FAVORITE NO REGRETS-ET

840003206261490 99%RHA-I TR TC TL TD • Born September 3, 2020
PTA +3.34T +2.07UDC +2.15FLC 47R 12/20

Dymenthalm Mr App Avalanche-TW

CAN11957107 99%RHA-I *RC *CV *TY *TL *TD
PTA +25M +4F -1P 98R 12/20
PTA -82NM +.01%F -.01%P
PTA -2.4PL 2.87 SCS -3.3DPR 3.2%DCE
PTA +3.92T +2.88UDC +2.52FLC 98R 12/20
GTPI +2125

Our-Favorite Unlimited

141851721 Excellent-94 EEVEE 2E 6-11
5-03 2x 365d 33,640 4.3 1437 3.5 1182
3-08 3x 365d 31,990 4.5 1439 3.5 1125
2-08 3x 303d 27,460 4.5 1247 3.2 888
Life: 1499d 121,790 4.6 5621 3.6 4330

Unlimited's impressive sons:
551HO03688 Upgrade PTA +3.46T
7HO13730 Undenied PTA +3.35T

De-Su Bkm McCutchen 1174-ET

69990138 99%RHA-I *TC *TP *TR
PTA +301M +28F +12P 99R 12/20
PTA +2.23T +1.40UDC +1.08FLC 99R 12/20
KHW Regiment Apple C-Red-ETN
70244494 *CV Very Good-89-3Y-CAN
3-07 2x 365d 36,949 4.2 1554 3.6 1332

Maple-Downs-I G W Atwood-ET

CAN8956379 EX-90 *TR *TP *TV *TL *TY *TD
PTA -375M -39F -20P 99R 12/20
PTA +2.96T +1.93UDC +2.14FLC GTPI +1921

Our-Favorite Obvious

140414156 Excellent-93 EEVEE 2E 7-09
3-06 3x 365d 39,340 4.0 1577 3.2 1270
6-05 2x 365d 38,110 4.2 1608 3.2 1208
2-04 3x 358d 31,420 3.7 1153 3.1 984
Life: 1357d 119,590 4.2 5037 3.4 4108

3rd through 9th dams:

Our-Favorite Outburst-ET EX-93 4E GMD

6-03 3x 365d 46,890 4.0 1861 3.1 1432
Life: 3776d 356,920 4.1 14776 3.3 11934

Our-Favorite Conceited EX-92 2E GMD DOM

4-08 2x 365d 44,330 3.7 1625 3.2 1430
Life: 2056d 191,400 3.8 7282 3.3 6336

Our-Favorite Morgan-ET EX-92 2E GMD DOM

5-03 3x 365d 42,130 3.5 1468 3.1 1286
Life: 2084d 202,890 3.8 7674 3.2 6457

Our-Favorite Megan-ET VG-89 GMD DOM

5-10 3x 365d 47,530 3.3 1557 3.1 1477
Life: 2161d 215,550 3.5 7488 3.3 7015

EDR V I Angie Melvina EX-93 3E GMD DOM

9-06 2x 365d 35,170 3.2 1129 3.1 1089
• Res. Jr. All-American Sr. 3 Year Old 1990

EDR Astro Cap Angie EX-91 2E GMD DOM

9-00 3x 365d 37,090 3.3 1223 2.8 1036
Life: 2657d 212,780 3.5 7511 2.8 5447

EDR Chief Astro Angie VG-87 DOM

2021 Purple Ribbon Classic



Our-Favorite Live It Up-ET EX-90
dam of Lot 10



Our-Favorite Endless-ET EX-94
2nd dam of Lot 10

10

Neil Ledden
2411 Monique Lane
Marshfield, WI 54449-2436
715.389.8325

HONEY-PINE UNDER WAR

145081151 • Born June 3, 2020
PTA +3.06T +2.16UDC +1.98FLC 75R 12/20

Mr Blondin Warrior-Red-ET

3139655530 99%RHA-I *TP *TC *TY *TV *TL *TD
PTA -82M -3F -2P 80R 12/20
PTA -135NM +.00%F +.00%P
PTA -2.3PL 2.84SCS -2.5DPR 3.5%DCE
PTA +3.39T +2.18UDC +1.57FLC 78R 12/20
GTPI +2047

Our-Favorite Live It Up-ET

3136617246 99%RHA-I Excellent-90 EEVEV 3-05
3-00 2x 238d 19,825 3.3 646 3.2 629
2-00 2x 299d 18,770 4.0 750 3.4 629

Dymentholm Mr App Avalanche-TW

CAN11957107 99%RHA-I *RC *CV *TY *TL *TD
PTA +25M +4F -1P 98R 12/20
PTA +3.92T +2.88UDC +2.52FLC 98R 12/20

Triplecrown-JW Door Wisp-ET

3128860372 VG-85-CAN-3Y
CAN 3-03 2x 365d 35,587 4.0 1424 3.3 1178

Scientific B Defiant-ET

141123484 VG-87 *RC *TP *TC *TY *TV *TL *TD
PTA +63M -53F -13P 99R 12/20
PTA +2.69T +1.76UDC +.94FLC GTPI +1664

Our-Favorite Endless-ET

142863974 99%RHA-I Excellent-94 EEEEE 2E 6-11
4-08 2x 365d 39,800 4.5 1786 3.6 1423
3-02 2x 365d 35,100 4.8 1686 3.6 1275
2-00 3x 353d 24,790 4.6 1143 3.7 914
Life: 1436d 129,220 4.7 6075 3.7 4806



3rd through 11th dams:

Our-Favorite Unlimited EX-94 2E

5-03 2x 365d 33,640 4.3 1437 3.5 1182
Life: 1499d 121,790 4.6 5621 3.6 4330

Our-Favorite Obvious-ET EX-93 2E

3-06 3x 365d 39,340 4.0 1577 3.2 1270
Life: 1357d 119,590 4.2 5037 3.4 4108

Our-Favorite Outburst-ET EX-93 4E GMD

6-03 3x 365d 46,890 4.0 1861 3.1 1432
Life: 3776d 356,920 4.1 14776 3.3 11934

Our-Favorite Conceited EX-92 2E GMD DOM

4-08 2x 365d 44,330 3.7 1625 3.2 1430
Life: 2056d 191,400 3.8 7282 3.3 6336

Our-Favorite Morgan-ET EX-92 2E GMD DOM

5-03 3x 365d 42,130 3.5 1468 3.1 1286
Life: 2084d 202,890 3.8 7674 3.2 6457

Our-Favorite Megan-ET VG-89 GMD DOM

5-10 3x 365d 47,530 3.3 1557 3.1 1477
Life: 2161d 215,550 3.5 7488 3.3 7015

EDR V I Angie Melvina EX-93 3E GMD DOM

9-06 2x 365d 35,170 3.2 1129 3.1 1089
• Res. Jr. All-American Sr. 3 Year Old 1990

EDR Astro Cap Angie EX-91 2E GMD DOM

9-00 3x 365d 37,090 3.3 1223 2.8 1036
Life: 2657d 212,780 3.5 7511 2.8 5447

EDR Chief Astro Angie VG-87 DOM

2021 Purple Ribbon Classic



Synergy Jordys Spike-Red-ET VG-85
full sister to Lot 11



Synergy Always Smokin-Red EX-90
dam of Lot 11

11

M, C & E Jauquet & M, C & S Haack
Jay Jauquet
W2285 County Rd S
Pulaski, WI 54162-9189
920.822.4424

Cycle MCGUCCI Jordy-Red

3131666411 99%RHA-I *CV *TC *TY *TL *TD
PTA -971M -21F -36P 97R 12/20
PTA -307NM +.06%F -.02%P
PTA -2.8PL 2.98SCS -3.6DPR 3.5%DCE
PTA +2.93T +2.16UDC +2.84FLC
GTPI +1760

Synergy Always Smokin-Red

72798978 Excellent-90 EVEVE 2E 6-06
5-07 3x 305d 29,920 3.9 1164 3.1 925
2-10 3x 276d 23,960 3.9 937 3.1 754
1-11 3x 263d 16,620 4.0 658 3.2 526
Life: 1483d 114,920 4.0 4600 3.2 3730
• Res. Jr. All-American R&W Milking Yearling 2015

SYNERGY SASSAFRAS-RED-ET

840003214958829 99%RHA-I • June 6, 2020

Mr Apples MCGUCCI-ET

72353438 99%RHA-I *RC *TY *TL *TD
PTA -1607M +12F -11P 95R 12/20
PTA +2.56T +1.76UDC +2.88FLC GTPI +2099

Bryersquart GCHIP Jail-P-ET

71402418 100%RHA-NA *RC *PO EX-90 3-06
1-11 3x 341d 31,580 3.9 1233 2.9 925

Synergy Always-Red-ET

69096074 *TY *TV *TL *TD
PTA -823M -20F -26P 98R 12/20
PTA +1.76T +1.67UDC +.55FLC GTPI +1907

Synergy Absolute Salute-Red

70344800 Very Good-88 EV+VV 5-10
5-04 3x 307d 30,570 4.2 1278 3.4 1045
4-02 3x 361d 30,490 4.5 1380 3.6 1101
3-01 3x 344d 24,780 4.5 1107 3.5 859
2-03 3x 286d 21,270 4.5 962 3.4 733
Life: 1298d 107,110 4.4 4727 3.5 3738



Full sisters to Sassafras:

Synergy Jordys Spike-Red-ET VG-85

- Res. All-American R&W Fall Calf 2018
- Res. Jr. All-American R&W Fall Calf 2018
- 2nd Fall Calf & Res. Jr. Champion, Int'l R&W Show 2018
- 1st Fall Calf, Calf Champ. & Res. Jr. Champ, WI Junior State Fair R&W Show 2018

Synergy Jordys Starr-Red-ET

- Nominated Jr. All-American R&W Fall Calf 2018
- 2nd Fall Calf & Res. Calf Champion, WI Junior State Fair R&W Show 2018

3rd dam

Synergy Redlinr Speckle-Red VG-86 VG-MS

1-11 3x 296d 26,430 3.3 864 2.6 700

4th dam

Glo-Crest RM Secret-Red EX-90 2E

4-10 2x 365d 36,300 3.7 1349 2.7 998

Life: 1899d 156,910 3.9 6077 2.8 4403

5th dam

Glo-Crest Alman Sierra-Red VG-85 VG-MS

5-04 2x 294d 22,530 4.8 1084 3.4 757

Life: 1400d 103,660 4.6 4804 3.3 3429

2021 Purple Ribbon Classic



Vandoskes Crushbll Casey-ET
Lot 12



12

Brienne, Brooklyn & Reid Vandoske
W1823 County Line Rd
Cleveland, WI 53015-1720
920.377.0502

VANDOSKES CRUSHBLL CASEY-ET

840003151234429 99%RHA-I • Born September 2, 2019

- Junior All-Wisconsin Fall Calf (4th open)
2020 WI Summer Championship Show
- 2nd Junior Fall Calf, 2020 District 10 Show

Due 7/1/21 to sexed 513HO03190 Chief:
PTA +585M +9F +14P 94R 12/20
PTA +1.1PL 2.73SCS -0.5DPR 3.2%DCE
PTA +2.21T +2.31UDC +0.58FLC 93R 12/20

Full sister to Lot 12:

Vandoskes Crbul Cameron-ET

- Res. All-Wisconsin & Res. Jr. All-Wisconsin Spring Calf, 2020 WI Summer Championship Show
- Res. Jr. Champion of the Jr. Show, 2020 WI Summer Championship Show

3rd through 12th dams:

Windy-Knoll-View Chanel-ET EX-94 3E

Life: 2494d 201,390 4.0 8130 3.2 6398

- HHM All-American Junior 3-Year-Old 2006
- 2nd Aged Cow NY Spring Show 2009
- Res. Grand, Best B & O, PA Spring Show 2009

Windy-Knoll-View Catherine EX-90

6-10 2x 365d 24,790 3.5 873 3.0 756

Life: 1939d 114,380 3.5 3997 3.1 3540

Windy-Knoll-View Juror Cass EX-94 3E

5-09 2x 365d 40,620 3.1 1269 3.1 1260

Windy-Knoll-View Cassandra EX-90

5-04 2x 365d 29,250 3.7 1090 3.1 921

Windy-Knoll-View Caitlin EX-90

5-01 2x 365d 37,090 2.8 1040 3.1 1146

Windy-Knoll-View Supreme Chris EX-90 EX-MS

3-04 2x 312d 17,300 3.3 576 3.1 543

Windy-Knoll-View Bova Christie EX-91 2E

6-08 2x 305d 19,650 3.8 754 3.2 630

Windy-Knoll-View Jerry Crystal EX-92 2E

12-00 2x 330d 21,220 3.8 800 3.0 635

Windy-Knoll-View CD Cindy-OC EX-90 2E EX-MS

Strother CM Burke Crusader VG-85

Oh-River-Syc Crushabull-ET

3135145001 99%RHA-I *TR *TP *TC *TY *TV *TL *TD
PTA +349M -4F +10P 80R 12/20
PTA +49NM -.06%F +.00%P
PTA +.7PL 2.82SCS -1.1DPR 3.4%DCE
PTA +3.20T +2.66UDC +1.59FLC 79R 12/20
GTPI +2251

OCD Sid Caylee-ET

3011889447 Excellent-90 EEE+E 4-09
4-08 3x 305d 28,530 3.4 966 3.2 901
3-03 3x 305d 23,880 4.6 1088 3.3 796
2-02 3x 305d 23,640 4.3 1010 3.4 803

Maternal sister to Lot 12:

Vandoskes Dback Carley-ET EX-90

- 1st Fall Yrlg & Jr. Champ., MW Spring Show 2018
- 1st Fall Calf Int'l Jr Holstein Show 2017

Maternal sister to Sid Caylee:

OCD Bradnick Candy EX-94

Maverick Crush

CAN 12042760 99%RHA-I *TC*TV*TY*TL*TD
PTA -956M -51F -15P 99R 12/20
PTA +2.49T +1.56UDC +1.46FLC GTPI +2039

Oh-River-Syc Mogal Brylan

74327163 Very Good-87 VVVVV
2-07 3x 300d 29,990 3.4 1029 2.8 841

Pine-Tree Sid-ET

62175895 *TR *TP *TY *TL *TD
PTA -824M -18F -23P 99R 12/20
PTA +1.47T +.94UDC -.85FLC GTPI +1550

Windy-Knoll-View Chantel-ET

3003685025 Very Good-88 VVVVV 2-07
1-11 3x 305d 21,360 3.4 720 3.1 654

2021 Purple Ribbon Classic



Butlerview Aftersh April-ET EX-95 2E
3rd dam of Lot 13



Hillpine B Anya-ET EX-91
2nd dam of Lot 13

13

Ryan Lauber
518 S 55th Dr.
Union Grove, WI 53182
262.902.3153

HILLPINE AMERICA AROSE

840003214924394 99%RHA-I • Born June 1, 2020

All-American
Potential

Luck-E America 684-ET

72186883 99%RHA-I EX-92 *RC *TC *TL *TD
PTA -728M -9F -14P 81R 12/20
PTA -114NM +.07%F +.03%P
PTA -.8PL 3.03SCS -2.4DPR 3.8%DCE
PTA +3.05T +2.63UDC +1.87FLC 81R 12/20
GTPI +1992

Milksource B Anya Again-ET

3141285537 99%RHA-I Very Good-87 EVE+V 3-03
2-11 2x 218d 17,973 3.7 658 3.3 587"RIP
1-09 2x 305d 17,020 4.3 726 3.3 567

Dymentholm Mr App Avalanche-TW

CAN11957107 99%RHA-I *RC *CV *TY *TL *TD
PTA +25M +4F -1P 98R 12/20
PTA +3.92T +2.88UDC +2.52FLC 98R 12/20

Luck-E Advent Asia-ET

63437444 100%RHA-NA *RC Excellent-94 3E
6-02 2x 365d 40,150 4.9 1984 3.1 1261

Val-Bisson Doorman-ET

CAN07281711 99%RHA-I EX-90 *TR*TY*TV*TL*TD
PTA -446M +15F +10P 99R 12/20
PTA +2.48T +1.63UDC +0.80FLC GTPI +2200

Hillpine B Anya-ET

72746302 Excellent-91 EEVEE 4-08
2-02 2x 365d 29,330 3.8 1126 3.0 888
4-01 2x 292d 26,900 4.4 1175 3.0 813
• 1st Sr. 2-Yr-Old Midwest Spring National 2016
• 2nd Sr. 2-Yr-Old WI Championship Show 2016
• 8th Sr. 2-Yr-Old Int'l Holstein Show 2016
• 4th 4-Yr-Old Midwest Spring National 2018
• 4th Winter Yearling Midwest Spring National 2015
• 4th Winter Calf Mideast Fall National 2014

3rd through 7th dams

Butlerview Aftersh April-ET EX-95 2E

5-04 2x 365d 34,810 4.0 1404 3.0 1037
Life: 2107d 156,520 4.3 6681 3.2 4952

- 2nd Aged Cow Midwest Spring National 2018
- Res. Int. Champion Mideast Fall Nat'l 2014
- 2nd Sr. 3-Yr-Old Midwest Spring National 2014

Brookvilla Jasper Aka EX-92

3-05 2x 276d 30,450 3.4 1029 2.9 881

- 1st 5-Yr-Old Midwest Spring National 2010
- Nom. All-Canadian & All-American 4-Yr-Old 2009
- All-American & All-Canadian Jr. 3-Yr-Old 2008
- 1st Jr. 3-Yr-Old & Int. Champ RAWF 2008

Brookvilla Mason Abigail GP-80-3Y-CAN

3-09 2x 312d 26,942 3.5 944 2.9 791

Brookvilla Charles Angel VG-86-3Y-CAN 2*

6-05 2x 361d 25,942 3.5 944 2.9 791
Life: 6 Lact. 127,889 3.9 5046 3.3 4164

Brookvilla Elevation Nelly EX-CAN 2*

8-07 2x 338d 23,466 3.9 913 3.3 769
Life: 9 Lact. 202,213 3.9 7903 3.2 6510

2021 Purple Ribbon Classic



Flower-Brook Gladys-Red-ET
same maternal line as Lot 14



14

Andrew Stuewe
15335 Martha St
Hamburg, MN 55339-9459
651.353.2275

FLOWER-BROOK GINUWINE-RED

840003210367044 99%RHA-I • Born March 22, 2020

Mr Blondin Warrior-Red-ET

3139655530 99%RHA-I *TP *TC *TY *TV *TL *TD
PTA -82M -3F -2P 80R 12/20
PTA -135NM +.00%F +.00%P
PTA -2.3PL 2.84SCS -2.5DPR 3.5%DCE
PTA +3.39T +2.18UDC +1.57FLC 78R 12/20
GTPI +2047

Flower-Brook DF Ginette-Red

3135936147 Very Good-87 VVVVV 2-11
2-00 2x 360d 27,665 3.2 875 3.1 846
3-02 2x 302d 24,016 3.0 710 3.0 712*RIP

Maternal sisters to Ginelle:

Flower-Brook Gladys-Red-ET EX-92

• Member of Res. All-American Sr. Best 3 2019

Flower-Brook Giselle-Red-ET EX-90

Gladys and Giselle:

• HM All-American Produce of Dam 2019

• 1st Midwest Fall Nat'l, 4th Int'l R&W Show
Produce of Dam 2019

Dymentholm Mr App Avalanche-TW

CAN11957107 99%RHA-I *RC *CV *TY *TL *TD
PTA +25M +4F -1P 98R 12/20
PTA +3.92T +2.88UDC +2.52FLC 98R 12/20
Triplecrown-JW Door Wisp-ET
3128860372 VG-85-CAN-3Y
CAN 3-03 2x 365d 35,587 4.0 1424 3.3 1178

Scientific B Defiant-ET

141123484 VG-87 *RC *TP *TC *TY *TV *TL *TD
PTA +63M -53F -13P 99R 12/20
PTA +2.69T +1.76UDC +.94FLC GTPI +1664

Flower-Brook Ginelle-Red-ET

72216396 Excellent-90 EEEVV 6-02
5-09 2x 365d 30,393 4.7 1415 3.3 1013
3-03 2x 365d 30,273 3.9 1172 3.4 1017
4-06 2x 365d 29,543 3.9 1148 3.4 1005
1-11 2x 319d 18,016 5.1 924 3.6 640
Life: 4 Lact. 1441d 109,381 4.3 4716 3.4 3722

3rd through 8th dams:

Stuewes Advent Gia EX-90

3-11 2x 365d 2x 33,530 4.4 1461 3.3 1105

Life: 2335d 190,930 4.0 7643 3.2 6173

Stuewes Lyster Goofy-ET EX-90

6-10 2x 365d 33,230 4.1 1359 3.3 1098

Life: 2364d 172,470 4.3 7347 3.3 5736

Stuewes Milan Gabrielle EX-93 2E DOM

8-06 2x 365d 33,970 4.0 1363 3.2 1087

Stuewes Skybuck Peg Patti VG-85

2-07 2x 319d 18,170 4.3 775 3.5 638

Stuewes Astro Jet Peg-TW VG-86

4-08 2x 365d 24,040 4.5 1080 3.2 770

Stuewes Kirk Boy Panda Poppy VG-87

4-05 2x 365d 21,340 4.4 946 3.0 646

2021 Purple Ribbon Classic



Probert C Bree-Ella-Red EX-94 2E
2nd dam of Lot 15



15

Makamooov Genetics & Red Carpet Holsteins
W10130 Kratche Rd.
Elroy, WI 53929
Kate Smith 920.988.6528
Matt Smith 920.210.2312
Jonathan Heinsohn 815.979.5314

MAKAMOOV-RCG BARLEY-RED

Pending • Born June 4, 2020

Mr Blondin Warrior-Red-ET

3139655530 99%RHA-I *TP *TC *TY *TV *TL *TD
PTA -82M -3F -2P 80R 12/20
PTA -135NM +.00%F +.00%P
PTA -2.3PL 2.84SCS -2.5DPR 3.5%DCE
PTA +3.39T +2.18UDC +1.57FLC 78R 12/20
GTPI +2047

Probert Ok Breeleigh-Red-ET

3131576022 Excellent-91 EEVEE 5-03
2-06 2x 345d 22,700 4.1 940 3.3 755
• Nominated All-American R&W Sr. 2-Yr-Old 2018
• 3rd Sr. 3-Yr-Old WI Champ. R&W Show 2019
• 1st Sr. 2-Yr-Old MN State Fair R&W Show 2018

Dymentholm Mr App Avalanche-TW

CAN11957107 99%RHA-I *RC *CV *TY *TL *TD
PTA +25M +4F -1P 98R 12/20
PTA +3.92T +2.88UDC +2.52FLC 98R 12/20

Triplecrown-JW Door Wisp-ET

3128860372 VG-85-CAN-3Y
CAN 3-03 2x 365d 35,587 4.0 1424 3.3 1178

Gs Alliance O Kalif-Red-ET

CHE120100409625 *TY*TV*TL
PTA -175M -20F -6P 97R 12/20
PTA +.39T +.37UDC -.93FLC GTPI +1903

Probert C Bree-Ella-Red

141759908 Excellent-94 EEEEE 2E 7-02
4-00 2x 305d 39,640 4.0 1583 2.9 1160
6-10 2x 351d 36,870 3.9 1440 2.8 1034
5-06 2x 305d 32,050 3.9 1265 2.9 930
3-01 2x 301d 28,550 3.9 1103 3.0 859
2-00 2x 305d 24,870 4.5 1116 3.0 746

• All-American R&W Jr. 3-Yr-Old 2014

Bree-Ella!

- HM All-American Red & White 125,000 lb Cow 2017
- Nominated All-American R&W 125,000 lb Cow 2018
- Nasco Type & Production Winner Int'l R&W Show 2017
- 1st Jr. 3-YR-Old, BU & Best B&O Int'l R&W Show 2014
- 3rd 125,000 lb Cow International R&W Show 2017
- 4th 125,000 lb Cow International R&W Show 2018
- 1st 4-Yr-Old, BU & B&O Midwest Spring R&W 2015
- Reserve All-Wisconsin Red & White Aged Cow 2017

3rd through 5th dams:

Probert D Babette-Red EX-91

4-01 2x 305d 33,310 4.2 1392 2.9 961

- 1st 4-Yr-Old, Res. Grand and Best B&O of Show, Midwest Fall National R&W 2013
- Nominated All-American R&W Jr. 3-Yr-Old 2012
- 4th Jr. 3-Yr-Old Int'l R&W Show 2012
- 2nd World Dairy Expo R&W Futurity 2012

Reedale Devil Bonita-Red VG-87

5-01 2x 305d 30,980 3.6 1110 2.8 867
Life: 1417d 110,790 3.7 4056 2.9 2179

Reedale Leader Betsy*RC VG-87

8-11 2x 365d 21,130 4.4 934 3.0 633
Life: 1796d 112,580 3.6 4103 2.9 3238

2021 Purple Ribbon Classic



Redcarpet Warrior World-ET
Lot 16



KHW Regiment Apple-Red-ET EX-96 3E DOM
2nd dam of Lot 16

16

Red Carpet & Crestbrooke
N4543 Hwy K
Fond du Lac, WI 54935
920.979.0611

Mr Blondin Warrior-Red-ET

3139655530 99%RHA-I *TP *TC *TY *TV *TL *TD
PTA -82M -3F -2P 80R 12/20
PTA -135NM +.00%F +.00%P
PTA -2.3PL 2.84SCS -2.5DPR 3.5%DCE
PTA +3.39T +2.18UDC +1.57FLC 78R 12/20
GTPI +2047

Ms Apples Alexis

140532308 *RC Very Good-87 V+VVV 2-11
2-03 2x 365d 31,010 4.9 1518 3.5 1090

REDCARPET WARRIOR WORLD-RED-ET

840003224513087 99%RHA-I RC • Born September 4, 2020

Dymentholm Mr App Avalanche-TW

CAN11957107 99%RHA-I *RC *CV *TY *TL *TD
PTA +25M +4F -1P 98R 12/20
PTA +3.92T +2.88UDC +2.52FLC 98R 12/20

Triplecrown-JW Door Wisp-ET

3128860372 VG-85-CAN-3Y
CAN 3-03 2x 365d 35,587 4.0 1424 3.3 1178

Picston Shottle-ET

GBR 598172 *TY *TL *TV
PTA +51M +5F -6P 99R 12/20
PTA +.33T +.44UDC -.30FLC GTPI +1884

KHW Regiment Apple-Red-ET

135511521 Excellent-96 4E DOM 13-07
2-02 2x 365d 28,930 4.5 1297 3.4 979 95
4-01 2x 365d 35,750 4.7 1682 3.5 1247 95
5-03 2x 365d 30,810 5.0 1527 3.7 1154 95
7-00 2x 365d 33,280 5.0 1654 3.4 1128 94
9-01 2x 365d 36,750 4.3 1582 3.3 1211 95
10-11 2x 365d 31,780 4.5 1440 3.3 1062 95
Life: 2898d 240,640 4.7 11394 3.6 8559
• Res Grand Champion, Grand Int'l R&W Show 2013
• Grand Champion, Grand Int'l R&W Show 2011
• All-American R&W Aged Cow 2011
• 1st 125,000 Lb Cow Grand International 2012

Tough
to beat!

Maternal sister to Lot 16:

Ms Roll-N-View Althea-Red EX 91

- Nominated All-American R&W Jr. 2-Yr-Old 2015
- Dam of 94H018241 Ammo-P

3rd through 8th dams

Kamps-Hollow Altitude-ET EX-95 2E DOM *RC

7-00 2x 365d 39,690 4.7 1849 3.3 1310
Life: 1844d 144,460 4.4 6295 3.5 5015
• Red Impact Cow of the Year 2009
• Wisconsin Cow of the Year 2009

Clover-Mist Alisha EX-93 3E GMD DOM

Life: 6 lact. 226,470 4.8 10,659 3.6 8,147

Clover-Mist Augy Star-ET EX-94 4E DOM

7-10 2x 365d 43,140 5.0 2136 3.1 1339
Life: 2,274d 196,240 4.8 9349 3.3 6458

D-R-A August EX-96 4E DOM

8-05 3x 365d 27,460 4.3 1187 3.2 871
Life: 3,433d 190,200 4.4 8281 3.5 4818

- Nominated All-American Aged Cow 1986
- All-Wisconsin Aged Cow 1987

D-R-A Ideal Precious Leader EX-90 2E

7-06 2x 358d 20,090 3.9 787 3.4 675
Life: 2,456d 133,250 4.0 5308

D-R-A Princess Lad Leader EX-90 3E

9-05 2x 305d 19,160 4.2 809

2021 Purple Ribbon Classic



KHW Regiment Apple-Red-ET EX-96 3E DOM
4th dam of Lot 17



MS Apples Aria-ET EX-92 2E
3rd dam of Lot 17

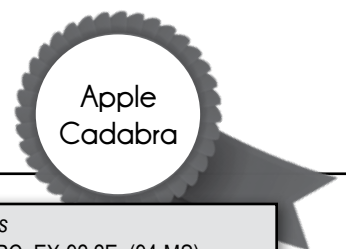

17

Sugar Creek Dairy
Richard Adams
N5624 County Road O
Elkhorn, WI 53121-3808
262.374.0793

SUGAR-C JORDY ALLMAGIC-RED

840003220920452 99%RHA-I • December 9, 2020

Cycle MCGUCCI Jordy-Red

3131666411 99%RHA-I *CV *TC *TY *TL *TD
PTA -971M -21F -36P 97R 12/20
PTA -307NM +.06%F -.02%P
PTA -2.8PL 2.98SCS -3.6DPR 3.5%DCE
PTA +2.93T +2.16UDC +2.84FLC
GTPI +1760

Sugar-C Crush Always

3148558246 99%RHA-I *RC VG-85 +++VV 2-06
PTA +1.61T +1.37UDC +1.25FLC 82R 12/20
2-00 3x 305d 26,000 4.0 900 3.2 750

Mr Apples MCGUCCI-ET

72353438 99%RHA-I *RC *TY *TL *TD
PTA -1607M +12F -11P 95R 12/20
PTA +2.56T +1.76UDC +2.88FLC GTPI +2099

Bryersquart GCHIP Jail-P-ET

71402418 100%RHA-NA *RC *PO EX-90 3-06
1-11 3x 341d 31,580 3.9 1233 2.9 925

Maverick Crush

CAN12042760 99%RHA-I *TC *TY *TV *TL *TD
PTA -956M -51F -15P 99R 12/20
PTA +2.49T +1.56UDC +1.46FLC GTPI +2039

Golden-Oaks O Arriel-Red-ET

3127359518 Excellent-91 VVEEE 5-08
3-02 3x 339d 31,820 3.8 1200 3.2 1008
2-00 3x 336d 29,380 3.9 1136 3.4 990
4-04 3x 241d 19,320 3.5 684 3.0 572

3rd through 10th dams

Ms Apples Aria-ET *RC EX-92 2E (94-MS)

3-10 3x 312d 29,830 4.8 1444 3.4 1019
• Junior Champion Iowa State Holstein Show 2011
• 4th 4-Yr-Old Midwest Spring National 2015

KHW Regiment Apple-Red-ET EX-96 3E DOM

9-00 2x 365d 36,750 4.3 1,582 3.3 1,211
Life: 2898d 240,640 4.7 11,394 3.6 8,559
• Res Grand Champion, Grand Int'l R&W Show 2013
• Grand Champion, Grand Int'l R&W Show 2011
• All-American R&W Aged Cow 2011

Kamps-Hollow Altitude-ET EX-95 2E DOM *RC

7-00 2x 365d 39,690 4.7 1849 3.3 1310
Life: 1844d 144,460 4.4 6295 3.5 5015
• Red Impact Cow of the Year 2009
• Wisconsin Cow of the Year 2009

Clover-Mist Alisha EX-93 3E GMD DOM

Life: 6 lact. 226,470 4.8 10,659 3.6 8,147

Clover-Mist Augy Star-ET EX-94 4E DOM

7-10 2x 365d 43,140 5.0 2136 3.1 1339
Life: 2,274d 196,240 4.8 9349 3.3 6458

D-R-A August EX-96 4E DOM

8-05 3x 365d 27,460 4.3 1187 3.2 871
Life: 3,433d 190,200 4.4 8281 3.5 4818
• Nominated All-American Aged Cow 1986
• All-Wisconsin Aged Cow 1987

D-R-A Ideal Precious Leader EX-90 2E

7-06 2x 358d 20,090 3.9 787 3.4 675
Life: 2,456d 133,250 4.0 5308

D-R-A Princess Lad Leader EX-90 3E

9-05 2x 305d 19,160 4.2 809

2021 Purple Ribbon Classic



Apple-Pts Arrie Awesome VG-87
dam of Lot 18



KHW Regiment Apple-Red-ET EX-96 3E DOM
3rd dam of Lot 18

18

Maple-Leigh, E Kueffner & L Hetts
C/O Tanner Schmaling
N4556 County Road P
Delavan, WI 53115-2990
262.949.4620

MS AWESOME MASTER PLAN

840003203945027 99%RHA-I • June 3, 2020

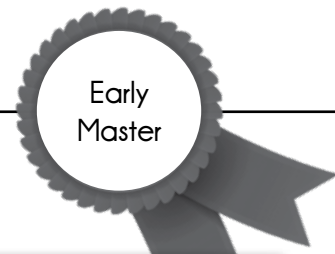

Golden-Oaks Master-ET

3139216917 99%RHA-I TR TP TC TL TD
PTA -50M +16F -1P 80R 12/20
PTA -51NM +.06%F +.00%P
PTA -2.4PL 2.85SCS -3.4DPR 3.3%DCE
PTA +3.64T +2.79UDC +1.29FLC 79R 12/20
GTPI +2133

Apple-Pts Arrie Awesome

144196896 *RC Very Good-87 VV+VV 2-03
PTA +1.91T +1.58UDC +.32FLC 80R 12/20
• 2nd Jr. 2-Yr-Old WI Championship Show 2019

High-scoring maternal sisters to Arrie:

Miss Apple Snapple-Red EX-96
MS Apples Aleda-Red EX-95
MS Apple Aria-Red EX-95
MS Candy Apple-Red EX-94
MS Delicious Apple-Red EX-94
MS Apples Uno Armana EX-94
MS D Apple Danielle-Red EX-95...and more!!

Dymenthalm Mr App Avalanche-TW

CAN11957107 99%RHA-I *RC *CV *TY *TL *TD
PTA +25M +4F -1P 98R 12/20
PTA +3.92T +2.88UDC +2.52FLC 98R 12/20

Drolie Doorman Maycy-ET

CAN 109038878 99%RHA-I Excellent-90
3-11 3x 333d 33,980 4.2 1424 3.1 1048

Pine-Tree Sid-ET

62175895 *TR *TP *TY *TL *TD
PTA -824M -18F -23P 99R 12/20
PTA +1.47T +.94UDC -.85FLC GTPI +1550

Ms Apple Arrie-ET

73251246 Excellent-93 EEEEE 2E 6-00
PTA +3.00T +2.54UDC +2.18FLC 81R 12/20
2-07 2x 305d 28,200 4.7 1336 3.4 959
3-10 2x 305d 25,830 4.2 1092 3.3 855
• Reserve All-American Sr. 2-Yr-Old 2017
• 2nd Sr. 2-Yr-Old Int'l Holstein Show 2017
• 1st 4-Yr-Old Midwest Spring National 2019

3rd through 9th dams

KHW Regiment Apple-Red-ET EX-96 3E DOM

9-00 2x 365d 36,750 4.3 1,582 3.3 1,211
Life: 2898d 240,640 4.7 11,394 3.6 8,559
• Res Grand Champion, Grand Int'l R&W Show 2013
• Grand Champion, Grand Int'l R&W Show 2011
• All-American R&W Aged Cow 2011
• 1st 125,000 Lb Cow Grand International 2012

Kamps-Hollow Altitude-ET EX-95 2E DOM *RC

7-00 2x 365d 39,690 4.7 1849 3.3 1310
Life: 1844d 144,460 4.4 6295 3.5 5015
• Red Impact Cow of the Year 2009
• Wisconsin Cow of the Year 2009

Clover-Mist Alisha EX-93 3E GMD DOM

Life: 6 lact. 226,470 4.8 10,659 3.6 8,147

Clover-Mist Augy Star-ET EX-94 4E DOM

7-10 2x 365d 43,140 5.0 2136 3.1 1339
Life: 2,274d 196,240 4.8 9349 3.3 6458

D-R-A August EX-96 4E DOM

8-05 3x 365d 27,460 4.3 1187 3.2 871
Life: 3,433d 190,200 4.4 8281 3.5 4818
• Nominated All-American Aged Cow 1986
• All-Wisconsin Aged Cow 1987

D-R-A Ideal Precious Leader EX-90 2E

7-06 2x 358d 20,090 3.9 787 3.4 675
Life: 2,456d 133,250 4.0 5308

D-R-A Princess Lad Leader EX-90 3E

9-05 2x 305d 19,160 4.2 809

2021 Purple Ribbon Classic

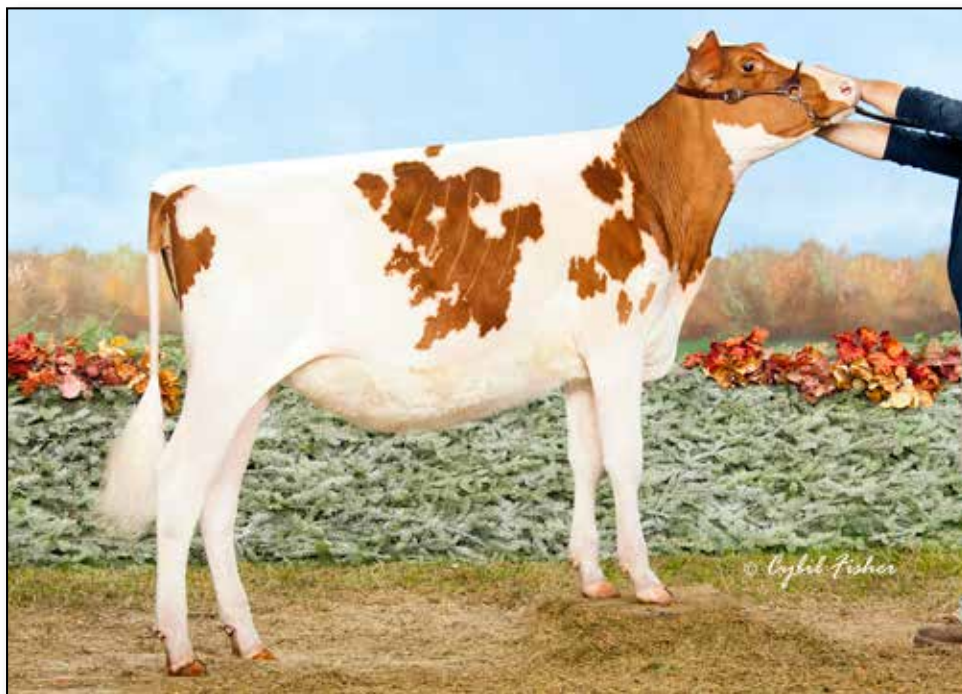

Glad-Ray-K BW Aleen-Red
dam of Lot 19

All American
Potential
in RED

19

VANDOSKES JORDY ALEXIA-RED

840003212909361 99%RHA-I • Born December 2, 2019

Brienne, Brooklyn & Reid Vandoske
W1823 County Line Rd
Cleveland, WI 53015-1720
920.377.0502

Cycle Mcgucci Jordy-Red

3131666411 99%RHA-I *CV *TC *TY *TL *TD
PTA -971M -21F -36P 97R 12/20
PTA -307NM +.06%F -.02%P
PTA -2.8PL 2.98SCS -3.6DPR 3.5%DCE
PTA +2.93T +2.16UDC +2.84FLC GTPI +1760

Glad-Ray-K BW Aleen-Red

143980173 TC TL TD Very Good-87 EEEV+ 3-06
1-11 3x 393d 37,080 4.0 1498 3.3 1242
3-02 3x 343d 33,490 3.6 1216 3.3 1110
• Res. Jr. All-American R&W Fall Calf 2017
• 1st Fall Calf WI Dairy Showcase R&W 2017
• 1st Fall Calf NY Spring R&W Show 2017

Maternal sister to Aleen:

Glad-Ray-K Allstar-Red VG-88

• 2nd Sr. 2-Yr-Old, Res. Int. Champ NY Spring
R&W Show 2015
• Best Bred & Owned NY Spring R&W Show 2015
• Nominated All-American R&W Winter Yrlg 2014

Mr Apples Mcgucci-ET

72353438 99%RHA-I *RC *TY *TL *TD
PTA -1607M +12F -11P 95R 12/20
PTA +2.56T +1.76UDC +2.88FLC GTPI +2099
Bryersquart Gchip Jail-P-ET
71402418 100%RHA-NA *RC *PO EX-90 3-06
1-11 3x 341d 31,580 3.9 1233 2.9 925

Hylite Barbwire-Red-ET

CAN 9748330 VG-87 *TP *TC *TY *TV *TL *TD
PTA -1117M -30F -25P 99R 12/20
PTA +1.22T -.12UDC +.80FLC GTPI +1442

Holbric Star Alanis-Red-ET

140272822 TC TL TD Very Good-85 +V++V 2-10
5-06 2x 305d 29950 3.5 1059 3.1 935
4-04 2x 305d 25560 3.8 979 3.2 812
3-03 2x 305d 25910 3.9 1015 3.3 844
2-03 2x 305d 21980 3.7 804 3.0 663
Life: 2488d 191,060 3.8 7312 3.3 6240

3rd dam

Miss Arsenio Allie-Red EX-91 2E

3-06 2x 365d 37,490 3.8 1436 3.3 1250
Life: 2019d 145,490 3.9 5666 3.2 4637

4th dam

Wilstar-RS Momentum Axel-ET VG-89 GMD DOM *RC

4-06 2x 365d 39,830 4.0 1597 3.1 1252
Life: 1587d 128,700 4.0 5143 3.2 4151

5th dam

Dreamstreet Enhancer Alicia EX-94 3E GMD DOM

8-05 2x 365d 36,370 4.9 1773 2.9 1069
Life: 3559d 224,670 4.4 9974 3.1 7072

• Dam of 8 Excellent daughters

Dreamstreet Triple Ali-Red EX-90

5-02 2x 365d 24,380 3.9 962 3.4 841

Cha-Liz R Maple B Ann EX-91 EEEE 2E

7-10 2x 365d 23,290 3.9 909

Life: 2190d 109,421 3.8 4208

Cha-Liz F Mini Ann B EX-92 3E

7-09 2x 305d 19,080 3.7 712

Life: 2122d 108,160 4.1 4422

Cha-Liz P V Ann Adeu EX-92 2E

10-0 2x 347d 23,760 4.0 962

Life: 3200d 196,887 3.7 7371

Wenron Adeu Ann Champion EX-91 3E GMD

7-02 2x 305d 23,948 3.6 868

Life: 3600d 196,626 3.7 7187

2021 Purple Ribbon Classic



E-Donk Atwood Future EX-90
dam of Lot 20



20

Eric Wachtendonk
6231 186th Ave
Bloomer, WI 54724-0000
715.568.4133

E-DONK DIAMOND FOREVER

840003209085789 99%RHA-I • Born October 16, 2019
• 2nd Fall Calf District 1 Show 2020

Bred 12/2/19 to sexed 7HO14477 Warrior :
PTA -82M -3F -2P 80R 12/20
PTA -2.3PL 2.84SCS -2.5DPR 3.5%DCE
PTA +3.39T +2.18UDC +1.57FLC 78R 12/20
GTPI +2047

Mr D Apple Diamondback

3013721049 99%RHA-I *RC *TV *TL *TY *TD
PTA -412M -26F +0P 99R 12/20
PTA -164NM -.04%F +.05%P
PTA +0.0PL 3.09SCS -2.5DPR 2.7%DCE
PTA +2.41T +1.84UDC +1.37FLC 99R 12/20
GTPI +1902

E-Donk Atwood Future

72005890 Excellent-90 EEEVE 3-09
3-07 3x 326d 29,286 4.2 1236 3.2 929
2-03 3x 329d 23,986 4.6 1098 3.6 856
5-01 3x 221d 21,669 4.2 901 3.2 693

Val-Bisson Doorman-ET

CAN07281711 99%RHA-I EX-90 *TR*TY*TV*TL*TD
PTA -446M +15F +10P 99R 12/20
PTA +2.48T +1.63UDC +0.80FLC GTPI +2200

MS Delicious Apple-Red-ET

139236776 Excellent-94 EEEEE 2E
7-02 2x 365d 46,510 4.0 1844 3.3 1512

Maple-Downs-I G W Atwood-ET

CAN8956379 EX-90 *TR *TP *TV *TL *TY *TD
PTA -375M -39F -20P 99R 12/20
PTA +2.96T +1.93UDC +2.14FLC GTPI +1921

Lyn-Vale Sid Fortress

71821997 Very Good-85 VV++V 2-03
2-00 3x 326d 23,180 4.2 974 3.3 766
• 5th Fall Calf Midwest Fall National 2013

3rd dam

Lyn-Vale Terrason Fortune VG-86 VG-MS

3-09 2x 365d 24,000 3.6 871 3.6 866

4th dam

Lyn-Vale Allen Fame VG-87 VG-MS

3-04 2x 365d 26,680 4.1 1096

6th dam

Lyn-Vale Durham Fantasy VG-88

6-10 2x 363d 38,130 4.1 1558 3.5 1347

Life: 1786d 152,390 4.0 6092 3.7 5632

7th dam

Lyn-Vale Storm Fury-ET EX-90 DOM

8-11 2x 365d 33,130 4.1 1352 3.5 1151

Life: 2964d 249,770 3.9 9745 3.4 8585

8th dam

Lyn-Vale Valor Francha EX-90 3E GMD DOM

6-07 2x 365d 36,200 3.4 1233 3.0 1096

Life: 3198d 254,720 3.4 8655 3.1 7839

2021 Purple Ribbon Classic



DL-Van Amrmani Allie-Red EX-91
dam of Lot 21

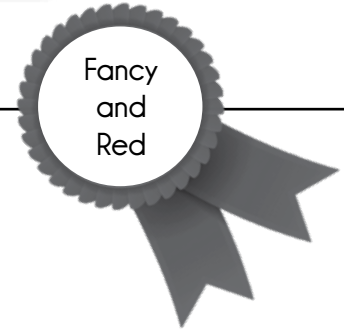

21

Tim Ziemba
1397 Hillside Road
Cambridge, WI 53523
315.730.3312

DL VAN JORDY ALICE-RED

840003213272662 99%RHA-I • Born March 14, 2020

Cycle Mcgucci Jordy-Red

3131666411 99%RHA-I *CV *TC *TY *TL *TD
PTA -971M -21F -36P 97R 12/20
PTA -307NM +.06%F -.02%P
PTA -2.8PL 2.98SCS -3.6DPR 3.5%DCE
PTA +2.93T +2.16UDC +2.84FLC GTPI +1760

DI-Van Amrmani Allie-Red

3138956091 Excellent-91 EEEEE 4-03
• 4th Jr. 3-Yr-Old WI State R&W Show 2019
• 4th 4-Yr-Old WI State R&W Show 2020
• 1st and HHM Int. Champion WI District 6 2019

Mr Apples Mcgucci-ET

72353438 99%RHA-I *RC *TY *TL *TD
PTA -1607M +12F -11P 95R 12/20
PTA +2.56T +1.76UDC +2.88FLC GTPI +2099

Bryersquart Gchip Jail-P-ET

71402418 100%RHA-NA *RC *PO EX-90 3-06
1-11 3x 341d 31,580 3.9 1233 2.9 925

Mr Apples Armani-ET

68571374 EX-90 *RC *CD *TP *TY *TV *TL *TD
PTA -1826M +14F -15P 99R 12/20
PTA +.96T +1.50UDC +1.51FLC GTPI +2073

Kamps-Hollow Abrel-Red-ET

3013109500 TL TD
2-09 2x 304d 22,250 3.8 851 2.8 626
4-01 2x 305d 20,250 3.9 780 3.1 620
1-10 2x 285d 16,680 3.8 628 3.0 497
5-01 2x 215d 12,410 4.0 499 3.1 384

3rd through 8th dams

Kamps-Hollow Anthem-ET *RC EX-92 2E

3-10 2x 365d 43,830 4.5 1994 3.0 1327

Clover-Mist Alisha EX-93 3E GMD DOM

Life: 6 lact. 226,470 4.8 10,659 3.6 8,147

Clover-Mist Augy Star-ET EX-94 4E DOM

7-10 2x 365d 43,140 5.0 2136 3.1 1339

Life: 2,274d 196,240 4.8 9349 3.3 6458

D-R-A August EX-96 4E DOM

8-05 3x 365d 27,460 4.3 1187 3.2 871

Life: 3,433d 190,200 4.4 8281 3.5 4818

• Nominated All-American Aged Cow 1986

• All-Wisconsin Aged Cow 1987

D-R-A Ideal Precious Leader EX-90 2E

7-06 2x 358d 20,090 3.9 787 3.4 675

Life: 2,456d 133,250 4.0 5308

D-R-A Princess Lad Leader EX-90 3E

9-05 2x 305d 19,160 4.2 809

2021 Purple Ribbon Classic



Forward Blossum EX-90
2nd dam of Lot 22



Jas-K Guthrie Tart-Red EX-90
4th dam of Lot 22

22

Emma, Sara, Wyatt & Claire Dorshorst
Ben Dorshorst
8371 Mill Creek Dr
Marshfield, WI 54449-9066
715.340.7271

FORWARD WINNIE

840003215268965 TR CD TL TD • Born March 2, 2020



Lirr Drew Dempsey

61083609 EX-93 *TR *CD *TP *TY *TL *TV *TD
PTA -764M -5F -6P 99R 12/20
PTA -130NM +.09%F -.06%P
PTA +2.3PL 2.73SCS -1.9DPR 2.6%DCE
PTA +1.60T +1.01UDC +1.03FLC 99R 12/20
GTPI +1908

Forward Pri-Madonna-Drama

3136851271 Very Good-85 V+++V 2-07
PTA +2.07T +2.37UDC +.58FLC 54R 12/20
2-03 2x 244d 14,160 3.4 478 3.0 422

Braedale Goldwyn

CAN 10705608 GP-84 *CD *TY *TV *TL
PTA -728M -7F -13P 99R 12/20
PTA +.98T +.55UDC +.72FLC GTPI +1857

Kerndt Sneezy Derry Drew

207658039 Very Good-88 EEVVV
3-08 2x 365d 31,150 3.8 1191 3.1 955

Oh-River-Syc Byway-ET

71310557 100%RHA-NA*TR *TP *TY *TV *TL *TD
PTA +302M -29F -5P 99R 12/20
PTA +2.42T +2.28UDC +.21FLC 99R GTPI +1893

Forward Blossum

3135923134 Excellent-90 VEVVE 4-11
3-00 2x 365d 29,600 4.2 1253 3.1 922
1-11 2x 312d 19,990 4.4 884 3.2 638
• 8th Sr. 3-Yr-Old Int'l Jr. Holstein Show 2019
• Grand Champion District 6 Show 2019

3rd through 10th dams:

Dorsland Day Sunrise-Red-ET VG-87

Jas-K Guthrie Tart-Red EX-90

2-00 2x 365d 23,620 4.7 1121 3.6 853

• Grand Champion R&W Holstein 2014 CWSF

Vande Shot Tiffany-Red-ET VG-88 VG-MS

2-06 2x 365d 25,601 4.1 1039 3.1 806

• Res. Jr. Champ. Dist. 3 Jr. Show 2010

• 2nd Fall Calf, Dist. 3 Show 2010

Vande Mutant Logan-Red VG-88

4-04 2x 365d 28,930 3.7 1084 3.3 960

2-03 2x 365d 24,964 4.1 1024 3.3 812

• Jr. All-American R&W Winter Yearling 2007

Voight-Acres Laurier Linda *RC VG-87

5-08 2x 365d 31,970 4.3 1372 3.4 1100

Life: 2108d 127,360 4.2 5308 3.5 4423

Voight-Acres Rudolph Indy VG-88

4-10 2x 365d 31,300 3.2 1014 3.2 988

Life: 1984d 157,740 3.2 5056 3.2 4970

Voight-Acres Charles Cindy GP-82

2-00 2x 293d 16,220 3.9 635 3.3 528

Voight-Acres Mark Christina VG-85 VG-MS

4-03 2x 365d 30,150 3.8 1157 3.1 928

Life: 3026d 211,920 3.7 7893 3.2 6689

2021 Purple Ribbon Classic



Sugar-C Iota 43676 VG-88
2nd dam of Lot 23

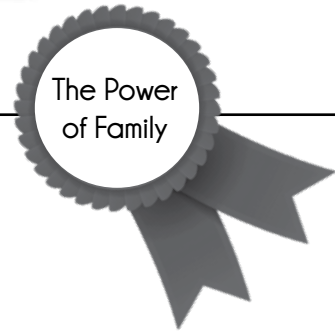

23

Sugar Creek Dairy
Richard Adams
N5624 County Road O
Elkhorn, WI 53121-3808
262.374.0793

SUGAR-C WARRIOR 7219

840003212616618 99%RHA-I *RC • Born June 23, 2020
PTA +3.14T +2.4UDC +1.34 FLC 75R 12/20

Mr Blondin Warrior-Red-ET

3139655530 99%RHA-I *TP *TC *TY *TV *TL *TD
PTA -82M -3F -2P 80R 12/20
PTA -135NM +.00%F +.00%P
PTA -2.3PL 2.84SCS -2.5DPR 3.5%DCE
PTA +3.39T +2.18UDC +1.57FLC 78R 12/20
GTPI +2047

Sugar-C Door Lucky

74376149 99%RHA-I Excellent-90 VEVVE 5-06
3-10 3x 365d 39,810 3.7 1471 3.2 1286
2-09 3x 345d 29,490 4.1 1206 3.4 993
1-09 3x 300d 26,210 3.7 975 3.2 839

Dymentholm Mr App Avalanche-TW

CAN11957107 99%RHA-I *RC *CV *TY *TL *TD
PTA +25M +4F -1P 98R 12/20
PTA +3.92T +2.88UDC +2.52FLC 98R 12/20

Triplecrown-JW Door Wisp-ET

3128860372 VG-85-CAN-3Y
CAN 3-03 2x 365d 35,587 4.0 1424 3.3 1178

Val-Bisson Doorman-ET

CAN07281711 99%RHA-I EX-90 *TR*TY*TV*TL*TD
PTA -446M +15F +10P 99R 12/20
PTA +2.48T +1.63UDC +0.80FLC GTPI +2200

Sugar-C Iota 4367

71012734 Very Good-88 VVVVV 3-08
2-00 3x 365d 43,730 3.6 1595 3.1 1370
3-05 3x 326d 37,950 3.6 1370 3.1 1182

3rd dam

Sugar-C Calypso 3402 VG-85

2-01 3x 365d 36,580 4.2 1546 3.0

4th dam

Sugar-C Outside Lime-ET EX-90 GMD

6-02 3x 365d 46,800 4.0 1872 2.8 1309

Life: 2206d 237,500 3.7 8866 2.8 6646

5th dam

Agnew Lilstar-ET VG-88

3-03 3x 305d 26,720 3.4 902 3.0 791

6th dam

Townson Black Lilstar EX-91 2E GMD

4-10 2x 365d 34,350 4.0 1376 3.0 1042

Life: 1452d 113,780 4.1 4672 3.1 3514

7th dam

Townson Mark Lillian EX-90 3E DOM

4-01 2x 332d 30,380 3.9 1172 3.0 924

Life: 1768d 131,370 4.0 5279 3.1 4063

8th dam

Townson Elevation Lila VG-88

7-00 2x 309d 22,030 3.8 845 3.2 695

Life: 2239d 130,110 3.8 4994 3.1 1834

2021 Purple Ribbon Classic



Miss Unstopbl Imhott-Red-ET
Lot 24



DJ-Purepride Infra-Red-ET EX-92
dam of Lot 24

24

Pure Pride Show Cattle
C/O Deric Wolf
N2839 County Road K
Menomonie, WI 54751-6224
715.556.0021

MISS UNSTOPBL IMHOTT-RED-ET
840003207027745 99%RHA-I • Born September 5, 2020

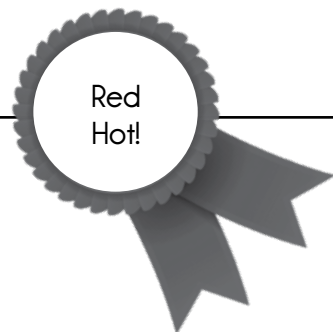

Riverdown Unstopabull-Red

CAN11801450 99%RHA-I
PTA -223M -11F -13P 90R 12/20
PTA -15NM -.01%F -.02%P
PTA +0.9PL 2.87SCS +0.5DPR 2.5%DCE
PTA +2.67T +2.44UDC +1.74FLC 87R 12/20
GTPI +2144

DJ-Purepride Infra-Red-ET

3125521816 Excellent-92 EEEVE 4-08 TL TD
3-00 2x 305d 22,290 2.9 655 2.9 641
2-00 2x 296d 19,110 3.4 658 2.9 559

Dymentholm Mr App Avalanche-TW

CAN11957107 99%RHA-I *RC *CV *TY *TL *TD
PTA +25M +4F -1P 98R 12/20
PTA +3.92T +2.88UDC +2.52FLC 98R 12/20

Cherry Crest Thats Neat

CAN11432171 EX-91-CAN
3-06 2x 361d 31,197 4.5 1393 3.3 1041

Scientific B Defiant-ET

141123484 VG-87 *RC *TP *TC *TY *TV *TL *TD
PTA +63M -53F -13P 99R 12/20
PTA +2.69T +1.76UDC +.94FLC GTPI +1664

Milksource Rn Idelle-Red-ET

71251954 TL TD Excellent-92 EEEVE 4-06
4-05 3x 365d 40,520 3.5 1415 3.0 1221
3-03 3x 365d 35,680 3.6 1288 3.2 1152
2-00 3x 365d 29,040 4.0 1156 3.1 903
Life: 1142d 109,480 3.7 4053 3.1 3433

- Nominated All-American R&W Aged Cow 2010
- Nominated All-American R&W 5-Yr-Old 2009

3rd through 10th dams

Stone-Front Rub Indigo-Red EX-94 3E
6-08 2x 365d 42,410 3.7 1568 3.1 1308
• Nom. All-American R&W 125,000 lb Cow 2010
• Nom. All-American R&W 5-Yr-Old 2009
Stone-Front R-Marker Isobel EX-91 *RC
3-05 2x 365d 29,240 3.6 1062 3.0 877
Sherwyn Merrill Inga-ET EX-92 3E
4-03 2x 365d 34,860 3.6 1266 2.9 1025
Life: 172,110 3.8 6516 3.0 5121
Sandwater Blstr Ieva-ET VG-85 GMD DOM
3-06 2x 365d 33,140 3.2 1070 3.2 1057
Odyssey Chief Mark Ina-ET VG-89 GMD DOM
2-02 2x 357d 32,480 4.7 1516 3.4 1103
Heimdal Bova Inka-ET VG-88 VG-MS
2-03 2x 305d 20,540 3.2 665 2.9 594
Heimdal Glendell Inka VG-88 GMD DOM
5-02 2x 365d 38,940 3.7 1423 3.0 1181
Life: 161,770 4.0 6499 3.1 5005
Vernway Astronaut Inka VG-86 GMD DOM

2021 Purple Ribbon Classic

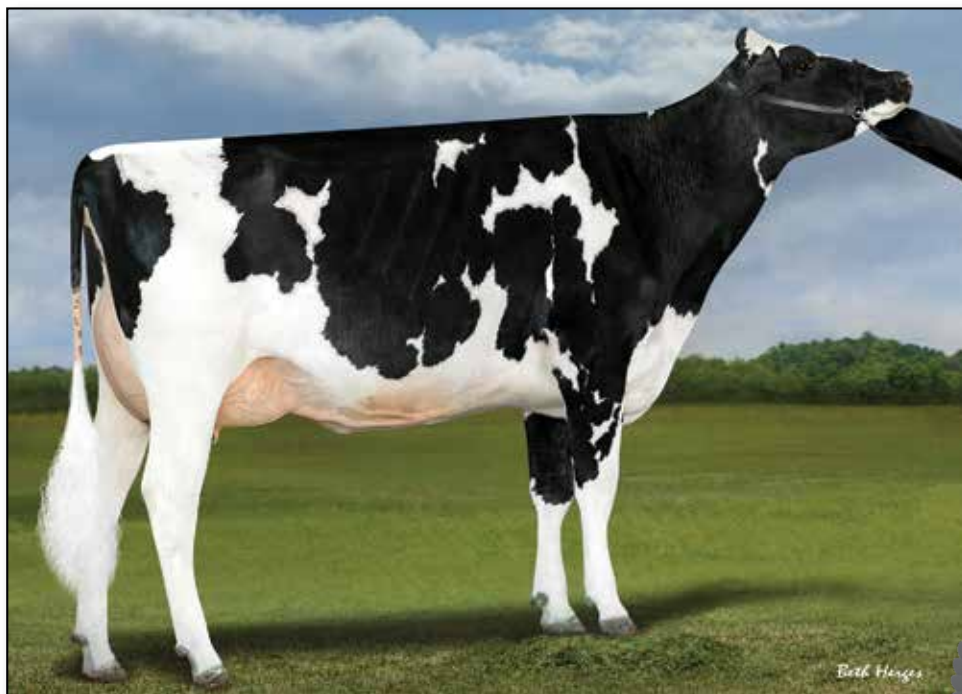

Pine-Tree 9839 Fraz 7613-ET VG-87
dam of Lots 25 & 26



25 S-S-I MAGNITUDE 7613 1328-ET
840003215097828 99%RHA-I TR TP TC TL TD • Born August 6, 2020
PTA +545M +71F +31P 76R 12/20
PTA +611NM +.18%F +.05%P
PTA +4.6PL 2.66SCS 1.1DPR 2.9%DCE
PTA +1.66T +1.86UDC +.70FLC 76R 12/20
GTPI +2788

Select Sires, Inc.
C/O Mark Kerndt
11740 US-42
Plain City, OH 43064
563.568.1727

Sire of Lot 25:

Plain-Knoll Si Magnitude-ET

3147223494 *TR *TP *TC *TY *TV *TL *TD
PTA +488M +54F +20P 79R 12/20
PTA +611NM +.12%F+.02%P
PTA +6.3PL 2.57SCS +3.8DPR 2.5%DCE
PTA +1.36T +1.71UDC +.81FLC 78R 12/20
GTPI +2794

Pine-Tree 9839 Fraz 7613-ET

3145982559 99%RHA-I TR TC TL TD
Very Good-87 VEE+V 3-00 GTPI +2736
PTA +678M +78F +34P 82R 12/20
PTA +612NM +.18%F +.05%P
PTA +4.4PL 2.68SCS -1.1DPR 3.0%DCE
PTA +1.54T +1.80UDC +.24FLC 83R 12/20
Full sister to 7HO14250 Legacy, GTPI +2941

26 S-S-I TWITCH 7613 1507-ET
840003223871263 99%RHA-I • Born September 18, 2020
PTA +717M +104F +41P 76R 12/20
PTA +738NM +.27%F +.07%P
PTA +4.4PL 2.71SCS -1.7DPR 2.7%DCE
PTA +1.75T +1.83UDC +.73FLC 76R 12/20
GTPI +2885

Sire of Lot 26:

Mr Farnear Helix Twitch-ET

3132353302 *TC *TY *TV *TL *TD
PTA +1028M +99F +43P 80R 12/20
PTA +736NM +.20%F+.04%P
PTA +4.1PL 2.83SCS +.8DPR 1.7%DCE
PTA +1.47T +1.58UDC +.72FLC 80R 12/20
GTPI +2898

Melarry Josuper Frazzled-ET

74261651 99%RHA-I TR TP TY TV TL TD
PTA +1773M +75F +43P 99R 12/20
PTA +.56T +1.16UDC -.42FLC GTPI +2705

Endco Yoder L7933 9839-ET

3125945361 Good Plus-83 G+G+V 2-01
1-10 3x 305d 26,390 4.3 1122 3.3 878

3rd through 16th dams:

T-Spruce Lgold 7933-ET GP-81

• Brothers at Select & Semex

Bosside Epic Yinga VG-87 GMD DOM

2-01 3x 305d 31,830 3.7 1163 3.4 1094

Bosside Boulder Baily-ET GP-83 VG-MS

2-03 2 365 28240 3.2 909 3.3 921

Co-Op Bosside Yelonda-ET VG-86 DOM

2-00 2 365 28390 4.9 1386 3.6 1008

Coyne-Farms Yelena CRI -ET VG-85 GMD DOM

1-11 3 365 36930 3.6 1336 3.2 1199

Milkworth Manfred Yadda VG-86 GMD DOM

1-11 3 365 35730 4.0 1435 3.1 1092

Milkworth Megabuck Yen GP-83 VG-MS

2-11 2 305 25380 3.8 1020 2.9 762

Milkworth Blackstar Nach-ET GP-81 VG-MS

3-04 2 364 34690 3.3 1130 3.0 1050

Foxworth Secret Naples-ET VG-86 GMD DOM

6-06 2 365 32830 3.6 1192 3.1 1010

Foxworth Tradition Nicolena VG-87 DOM

9-01 2 365 33640 3.6 1197 3.0 1013

Ransom-Rail Nicolette VG-86 GMD DOM

Ransom-Rail Nicki Combination EX-90 2E GMD DOM

Ransom-Rail Celeste Nicholas VG-88 GMD

Ransom-Rail Pilot Ursula VG-86 GMD

2021 Purple Ribbon Classic



Heatherstone Young at Heart VG-85
dam of Lot 27

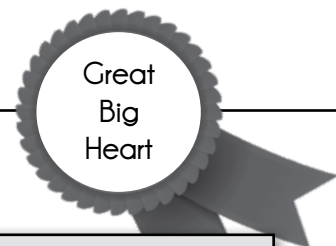

27

Wargo Acres
W12965 County Rd J
Lodi, WI 53555-9789
608.592.2560

WARGO-ACRES BIG HEARTED-ET

840003220261022 99%RHA-I • Born June 2, 2020

Our-Favorite Upgrade-ET

3146864323 99%RHA-I TR TC TY TV TL TD
PTA -953M -10F -11P 81R 12/20
PTA -99NM +.10%F +.07%P
PTA -3PL 2.73SCS -.7DPR 3.7%DCE
PTA +3.46T +2.06UDC +1.74FLC 81R 12/20
GTPI +2097

Heatherstone Young At Heart

3149595049 99%RHA-I Very Good-85 VGV+ 2-05
PTA +862M +40F +31P 80R 12/20
PTA +3.28T +1.90UDC +1.62FLC 80R 12/20
Milking 100+ lbs/day with 4.4 fat and 3.4 protein!

Maverick Crush

CAN 12042760 99%RHA-I TC TY TV TL TD
PTA -956M -51F -15P 99R 12/20 GTPI +2039
PTA +2.49T +1.56UDC +1.46FLC 99R 12/20

Our-Favorite Unlimited

141851721 Excellent-94 2E
5-03 2x 365d 33,640 4.3 1437 3.5 1182

Woodcrest King Doc

3132417775 99%RHA-I TR TP TC TY TV TL TD
PTA +1667M +69F +55P 99R 12/20
PTA +3.37T +2.48UDC +2.02FLC 98R 12/20

Heatherstone Heart Of Dixie

3130325466 99%RHA-I
1-11 2x 355d 30,180 4.5 1370 3.4 1019

3rd dam

Heatherstone Heartofgold-ET EX-90
3-03 2x 336d 34,280 5.4 1852 3.5 1197

4th dam

Welsh-Edge Roy Heartache-ET EX-92 2E
5-03 2x 365d 42,450 4.0 1682 3.0 1267
Life: 1592d 156,590 3.5 5427 3.0 4727

Full sisters to Heartache:

Welsh-Edge Roy Hetts EX-93 3E
7-01 2x 313d 28,650 4.2 1197 3.1 888

• Int. Champion & Best Udder, District 2 Show 2010

Welsh-Edge Roy Honey EX-90 2E
6-04 2x 305d 27,560 3.5 978 3.0 821

5th dam

Welsh-Edge Gingerheart-ET EX-92 4E DOM
9-03 2x 363d 30,630 3.4 1030 3.2 984
Life: 3466d 235,850 3.5 8227 3.2 7518

• 13 Excellent and 10 Very Good daughters

Granddaughters of Gingerheart:

Welsh-Edge Fever Huggable EX-92
3-03 2x 365d 42,200 3.4 1419 3.3 1390

• All-American 2012 & 2013

Welsh-Edge Atwd Reality-ET EX-90 EX-MS
3-00 2x 305d 24,160 3.8 916 3.2 773

• Nominated Jr. All-American Milking Yearling 2014

6th dam

Welsh-Edge Leadman Ginger EX-90 4E
4-04 2x 305d 33,495 3.7 1224 3.0 1019
Life: 4539d 316,408 3.7 11657 3.2 8996

2021 Purple Ribbon Classic



Penn-Gate Rmarker Ferggy-ET EX-93 3E
2nd dam of Lot 28



Lyn-Vale Flame-Red-TW
Lot 28

28

William A. Schultz III
W5677 County Rd N
Waldo, WI 53093-1214
920.528.8562

LYN-VALE FLAME-RED-TW

840003211122712 99%RHA-I • Born September 21, 2020

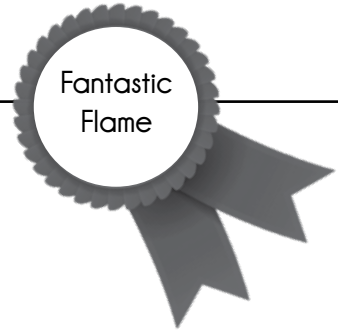

Mr Blondin Warrior-Red-ET

3139655530 99%RHA-I *TP *TC *TY *TV *TL *TD
PTA -82M -3F -2P 80R 12/20
PTA -135NM +.00%F +.00%P
PTA -2.3PL 2.84SCS -2.5DPR 3.5%DCE
PTA +3.39T +2.18UDC +1.57FLC 78R 12/20
GTPI +2047

Oakfield-Bro Firebal-Red-ET

3011889481 Excellent-92 EEEVE 2E 6-06
5-10 2x 365d 34,180 4.4 1519 3.2 1110
4-02 2x 365d 28,110 4.5 1260 3.5 970
2-03 2x 365d 25,870 4.4 1138 3.4 872
7-03 2x 116d 11,795 4.3 502 3.2 382
Life: 1447d 108,010 4.6 4922 3.4 3716

Dymentholm Mr App Avalanche-TW

CAN11957107 99%RHA-I *RC *CV *TY *TL *TD
PTA +25M +4F -1P 98R 12/20
PTA +3.92T +2.88UDC +2.52FLC 98R 12/20
Triplecrown-JW Door Wisp-ET
3128860372 VG-85-CAN-3Y
CAN 3-03 2x 365d 35,587 4.0 1424 3.3 1178

Mr Apples Action-Red-ET

68571373 EX-93 *CV
PTA -1982M -49F -35P 98R 12/20
PTA +1.47T +1.40UDC +1.93FLC 96R GTPI +1637

Penn-Gate Rmarker Ferggy-ET

136214034 *RC Excellent-93 EEEEE 3E 9-01
3-08 2x 365d 27,080 3.7 1002 3.1 842
2-01 2x 321d 18,050 3.6 653 3.2 576
8-01 3x 145d 16,710 3.8 639 2.7 443

3rd dam

Penn-Gate Skychief Finesse EX-95 3E 97-MS DOM

9-00 2x 365d 36,760 3.8 1386 3.3 1227
Life: 161,510 4.5 7311 3.2 5385

• Dam of 19 Excellent daughters!

4th dam

Penn-Gate Starbuck Finesse EX-94 2E GMD DOM

8-02 2x 305d 30,040 3.8 1133 3.4 1010
Life: 166,730 3.7 6252 3.5 5902

• Member of Nom. All-American Best 3 Females
• 2 maternal sisters scored EX-94 and records over 31,000 lbs milk

5th dam

Penn-Gate Elevation Flashie EX-94 5E GMD DOM

7-01 2x 365d 32,410 4.3 1382 3.2 1025
Life: 260,540 4.4 1135 3.3 7091

2021 Purple Ribbon Classic



Reedale Advent Fancy-Red VG-89
4th dam of Lot 29



2nd-Look Unstoppable Fireball-Red
Lot 29

29

Second-Look Holsteins LLC
N3832 County Rd W
Eden, WI 53019-1321
920.602.6449

2ND-LOOK UNSTP FIREBALL-RED

840003215225945 99%RHA-I • Born March 12, 2020

Unbelievable
Unstoppable

Riverdown Unstoppable-Red

CAN11801450 99%RHA-I
PTA -223M -11F -13P 90R 12/20
PTA -15NM -.01%F -.02%P
PTA +0.9PL 2.87SCS +0.5DPR 2.5%DCE
PTA +2.67T +2.44UDC +1.74FLC 87R 12/20
GTPI +2144

2nd-Look Rev-Up 13659-Red

3140807630 Very Good-85 E+V++ 3-07
3-01 3x 277d 29,299 3.5 871 3.0 730
2-01 3x 305d 22,290 3.8 854 3.0 670

Dymentholm Mr App Avalanche-TW

CAN11957107 99%RHA-I *RC *CV *TY *TL *TD
PTA +25M +4F -1P 98R 12/20
PTA +3.92T +2.88UDC +2.52FLC 98R 12/20

Cherry Crest Thats Neat

CAN11432171 EX-91-CAN
3-06 2x 361d 31,197 4.5 1393 3.3 1041

Siemers Dfnt Rev-Me-Up-Red

3123738076 GP-84 *TP *TY *TV *TL
PTA -929M -64F -33P 99R 12/20 GTPI +1580
PTA +1.86T +.87UDC +.60FLC 99R 12/20

MS 2nd-Look B Fantastic-Red

3014321812 Excellent-90 EVEVE 3-00
2-11 3x 305d 21,410 4.0 850 3.2 680

3rd dam

2nd-Look Redlou Fantasy-Red EX-90

2-11 3x 298d 30,260 3.4 1033 2.9 891
4-00 3x 301d 28,070 3.2 909 2.9 828

4th dam

Reedale Advent Fancy-Red VG-89

3-03 3x 292d 26,720 4.0 1064 3.2 860

• Nominated Jr. All-American Winter Calf 2005

5th dam

Reedale Redman Fran GP-83

4-00 2x 305d 24,010 3.7 878 3.0 711

6th dam

Reedale Redmarker Farah VG-85

4-06 2x 356d 27,360 3.6 980 2.7 729

2021 Purple Ribbon Classic



Wilson-Dale Tal Trendedy-ET *RC EX-92 2E
3rd dam of Lot 30

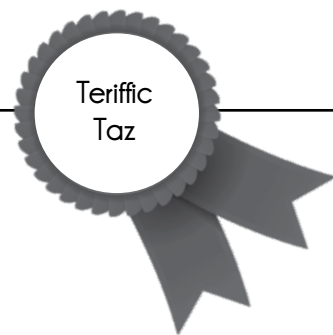

30

Jake Kruschke
1471 220th Ave
New Richmond, WI 54017-7106
715.220.5364

DUNN-BROOK PHARO TAZ

840003208398941 99%RHA-I *RC • Born March 13, 2019
Due 3/23/21 with ultrasound heifer by 200HO06480 Doorman:
PTA -446M +15F +10P 99R 12/20
PTA +73NM +.12%F +.09%P
PTA +0.3PL 2.64SCS -2.3DPR 2.7%DCE
PTA +2.48T +1.63UDC +.80FLC 99R 12/20
GTPI +2200

Sandy-Valley J Pharo-ET

3014562176 99%RHA-I *TR *TP *TC *TY *TV *TL *TD
PTA +783M +27F +32P 98R 12/20
PTA +358NM -.01%F +.03%P
PTA +3.7PL 2.66SCS +0.3DPR 2.0%DCE
PTA +2.25T +2.29UDC -.18FLC
GTPI +2543

Paltzer-JT Adt Tina-Red-ET

143042466 Very Good-88 VEVVV 5-02
3-06 3x 365d 25,800 4.9 1255 3.6 924
2-03 3x 365d 24,900 4.7 1181 3.3 819
4-10 2x 239d 16,360 4.2 683 2.9 479

S-S-I Montross Jedi-ET

3123886035 99%RHA-I *TR *TP *TC *TY *TV *TL *TD
PTA +2084M +15F +68P 99R 12/20
PTA +.68T +.98UDC -1.50FLC GTPI +2550G
Sandy-Valley BL Paradise-ET
72471723 Excellent-93 2E DOM
5-02 2x 365d 35,470 5.6 1999 3.8 1331

KHW Kite Advent-Red-ET

133002953 Excellent-94 *TV *TL *TC
PTA -1641M -43F -44P 99R 12/20
PTA +1.02T +.29UDC +.73FLC GTPI +1606

Winterfield Trena-Red-ET

63968472 Excellent-92 EEEEE 7-02
6-10 2x 365d 36,830 4.4 1627 3.1 1141
5-01 3x 357d 28,280 4.3 1208 3.1 877
2-01 2x 233d 17,370 3.8 660 3.0 519
3-06 2x 113d 4,140 2.7 111 3.1 127

3rd through 12th dams:

Wilson-Dale Tal Trendedy-ET *RC EX-92 2E
3-09 2x 365d 28,590 4.4 1251 3.1 893
Wilson-Dale Durham Trend-ET EX-92 *CV
3-07 2x 365d 28,290 4.2 1184 3.2 989
Wilsondale Rudolph Trendee EX-92 DOM
4-09 2x 365d 28,900 4.3 1242 3.2 931
Wilsondale Blackstar Trendy EX-92 2E
7-04 2x 365d 32,980 3.9 1290 3.1 1014
Wilsondale Lincoln Torilynn EX-91 2E
6-04 2x 365d 27,170 4.7 1285 3.3 910
Wilsondale Astro Torilynn EX-90
4-04 2x 365d 23,600 4.3 1023 3.2 766
Wilsondale Mandingo Torianne EX-90 3E
Life: 2922d 155,540 4.0 6155 3.1 4849
Wilsondale Valiant Tory-ET EX-94 3E DOM
7-0 2x 365d 26,030 4.3 1123 3.2 842
Wilsondale Ivan Tara EX-94 4E DOM
Life: 3244d 192,570 3.4 6616 3.3 5614
Wilsondale TT Triuna EX-94 5E GMD DOM
Life: 4029d 241,810 3.8 9084 2.9 5046

2021 Purple Ribbon Classic



Holle-Oaks GC Linnen-ET VG-88
2nd dam of Lot 31



31

Heather Schmitt
2835 County Rd N
Milladore, WI 54454-9508
715.457.2220

LAROJAVI DEFIANT PATCHES

840003215137540 99%RHA-I • Born March 1, 2020

Scientific B Defiant-ET

141123484 VG-87 *RC *TP *TC *TV *TL *TY *TD
PTA +63M -53F -13P 99R 12/20
PTA -379NM -.20%F -.05%P
PTA -1.2PL 3.20SCS -2.8DPR 3.1%DCE
PTA +2.69T +1.76UDC +.94FLC 99R 12/20
GTPI +1664

Holle-Oaks Kingboy Linaya

3134098215 99%RHA-I Very Good-86 VVVVV 4-03
3-10 2x 294d 25,374 3.6 920 3.1 788
2-11 2x 284d 24,176 3.5 839 3.1 766
1-11 2x 287d 18,974 3.7 696 3.4 636
• EX sisters by Bradnick, Gold Chip and Sanchez

Regancrest S Braxton-ET

61898423 EX-95 *TR *TV *TL *TD
PTA +593M -34F -14P 99R 12/20
PTA +1.75T +.11UDC +.24FLC GTPI +1408

Scientific Gold Dior Rae-ET

138328405 Excellent-92 DOM *RC *CV
4-02 2x 365d 31,910 4.7 1495 3.3 1039

Morningview Mcc Kingboy-ET

72044077 99%RHA-I *TR *TP *TC *TV *TL *TD
PTA +885M +25F +24P 99R 12/20
PTA +2.02T +1.65UDC +.35FLC GTPI +2370

Holle-Oaks Gc Linnen-ET

73814204 Very Good-88 VVVVV 4-02
2-10 2x 310d 27,820 4.0 1109 3.0 841
3-10 2x 287d 25,790 4.0 1022 3.0 766
1-10 2x 324d 23,660 4.0 945 3.2 764

3rd through 12th dams:

Fritzland Feb Lezza EX-93 3E

6-09 2x 331d 32,100 3.3 1065 2.8 889

Fritzland R Lizza VG-85

Fritzland M E Laura VG-88

4-06 2x 305d 29,930 3.6 1072 3.0 883

Timlynn-ML Miss Liz-ET EX-90

2-11 2x 365d 36,710 4.5 1664 3.1 1148

Timlynn-ML January-ET VG-86 VG-MS

3-09 2x 365d 26,220 3.6 944 3.0 785

Life: 2216d 136,950 3.7 4998 3.1 4259

Clare-Lea Royalty April EX-93 2E GMD DOM

4-11 3x 365d 44,440 3.9 1731 3.1 1399

Life: 1291d 104,020 3.8 3921 3.1 3321

Clare-Lea Bell Apricot VG-88 VEVV DOM

6-05 2x 365d 29,230 3.6 1057 3.2 928

Life: 2389d 164,290 3.5 5782 3.2 5293

Clare-Lea Elevation April VG-88 VEVV DOM

4-11 3x 334d 24,640 4.0 985

Life: 2157d 152,810 3.9 5989

Clare-Lea Tempo Ann VG-88 DOM

5-02 3x 365d 28,080 3.9 1101

Life: 2259d 141,410 3.9 5499

Clare-Lea Supreme Arnela VG-87 VVVV

4-05 2x 289d 17,684 3.6 630

2021 Purple Ribbon Classic



Hoesly Redwood Neon-Red EX-91
3rd dam of Lot 32



32

Todd Hoesly
N1639 Mount Hope Rd
Broadhead, WI 53520
920.558.0739

HOESLY CONTENDER NUANCE-RED

840003218804145 • Born September 2, 2020

Patience Sholine Contender-Red

CAN 7483577 EX-95-CAN *TV *TL
PTA -2677M -70F -75P 99R 12/20
PTA -460NM +.13%F +.03%P
PTA +1.3PL 2.78SCS +2.5DPR 3.0%DCE
PTA +1.13T +2.55UDC +.56FLC 99R 12/20
GTPI +1519

Hoesly Absolute Nicki-Red

143488224 Excellent-90 EVVEE 3-04
2-00 2x 361d 22,710 4.6 1046 3.6 828
3-01 2x 317d 20,320 4.5 905 3.8 766
4-01 2x 272d 18,450 4.7 864 3.6 662
5-01 2x 141d 12,914 3.7 457 3.4 412"RIP

Valleyriver Ruben Redman

CAN10646281
PTA -1546M -49F -32P 99R 12/20 GTPI +1529
PTA -.11T +.63UDC -.82FLC 99R 12/20

Sunspark R Marker Dolly

CAN 9309434 VG-86-2YR-CAN 2* *RC
4-03 2x 365d 28,206 4.0 1140 3.2 902

Apples Absolute-Red-ET

139358472 EX-95 CV TC TY TL TD
PTA -1954M -15F -25P 99R 12/20
PTA +2.16T +2.39UDC +1.59FLC GTPI +1534

Hoesly Advent Naomi-Red

140117282 Excellent-90 EEEV+ 2E 8-07
4-09 2x 365d 29,250 4.5 1305 3.5 1013
3-03 2x 365d 27,480 4.5 1248 3.6 993
8-02 2x 320d 26,550 4.4 1180 3.4 896
7-00 2x 365d 26,380 4.5 1189 3.6 947
5-10 2x 359d 26,100 4.4 1143 3.6 938
2-02 2x 350d 25,630 4.5 1154 3.4 875
Life: 2272d 167,840 4.5 7555 3.5 5923

3rd through 11th dams:

Hoesly Redwood Neon-Red EX-91

4-07 2x 365d 27,600 4.0 1114 3.2 884

• Nom. All-American R&W Summer Yearling 2007

Hoesly Ranger Nashota VG-87

5-01 2x 365d 30,180 3.7 1124 3.0 913

Life: 2091d 131,260 3.8 4931 3.1 4114

Hoesly Stardust Nina VG-85

2-02 2x 365d 20,380 4.1 827 3.2 656

Wildvale Starbuck Nakita VG-89 VG-MS

4-03 2x 345d 25,060 4.4 1102 3.3 936

Life: 1706d 110,220 4.4 4827 3.4 3744

Wildvale Inspiration Neosho EX-91 2E

5-06 2x 365d 25,450 4.0 1024 3.3 832

Life: 2072d 129,270 4.1 5345 3.3 4327

Wildvale Wileeda Nanny EX-90

6-01 2x 309d 21,040 4.2 885 3.3 691

Life: 2004d 125,010 4.1 5073 3.3 4095

Wildvale Triple Threat Nancy VG-88

4-10 2x 318d 20,010 5.3 1055 3.5 691

Life: 2127d 118,730 4.7 5549 3.4 2668

Wildvale P M Nora VG-87

Life: 2505d 137,840 3.7 5123

Wildvale F M Becky VG-85 VG-MS

6-06 2x 345d 21,450 3.7 802

2021 Purple Ribbon Classic

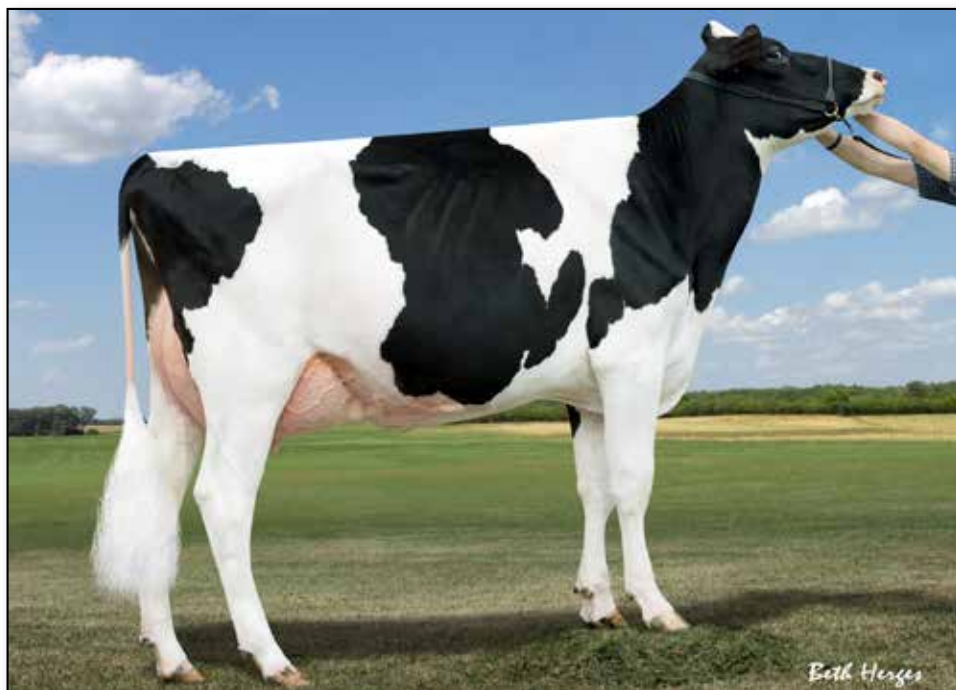

BVK Atwood Alex-ET VG-89
2nd dam of Lot 33



33

Taylor Wittmus
4811 Torrison Ln
Valders, WI 54245-0000
920.323.3996

EZ-WITT SIDEKICK ADELINE-ET

840003218787394 • Born September 1, 2020

Walnutlawn Sidekick

CAN12508113 99%RHA-I *TR
PTA -618M +21F -2P 81R 12/20
PTA +130NM +.16%F +.06%P
PTA -0.4PL 2.81SCS -.5DPR 2.6%DCE
PTA +3.26T +2.81UDC +.99FLC 85R 12/20
GTPI +2328

Prestige-Gen Gc Anthem-ET

143333814 Excellent-90 EEEEEV 5-11
3-11 2x 305d 26,870 3.7 992 3.0 801

Willsbro Abbott-ET

GBR388380500583 *CD *TP *TR
PTA -292M +42F +10P 98R 12/20
PTA +1.89T +1.91UDC +.47FLC GTPI +2448

Walnutlawn McCutchen Summer

CAN 11120480 EX-94-2E-CAN
1-10 2x 365d 27,002 4.6 1237 3.1 837

Mr Chassity Gold Chip-ET

140145553 EX-95 *TR *TP *TY *TV *TL *TD
PTA -619M -23F -38P 99R 12/20
PTA +1.52T +1.10UDC +1.14FLC GTPI +1753

BVK Atwood Alex-ET

70476954 Very Good-89 EE+VV 3-02
2-02 2x 305d 24,830 5.1 1262 3.3 817

Full sister:

BVK Atwood Abrianna-ET EX-92

3-02 2 305 25170 90 5.0 1257 3.2 805
• Reserve All-American Jr. 3-Yr-Old Cow 2013

3rd dam

Ms Kingstead Chief Adeen-ET *BL EX-94 2E DOM

3-05 2x 310d 30,180 4.0 1209 3.6 1077
Life: 1382d 100,760 4.0 4010 3.6 3649

- Nom. All-American Jr. 3 Year Old 2000
- Nom. All-American 4 Year Old 2001
- Member All-American Produce 2000 & 2001
- Queen of the Breed Finalist!

Full sister to Adeen:

Shoremar S Alicia-ET EX-97 3E

8-11 2x 365d 38,250 4.3 1650 3.3 1270

- Res. All-American 125,000 lb. Cow 2004

5th dam

C Aitkenbrae Starbuck Ada *BL EX-94 2E DOM

5-06 2x 356d 30,060 3.5 1043 3.5 1049

Life: 1955d 137,740 3.4 4747 3.4 4649

- All-American Produce of Dam 2000 & 2001
- All-American 3 Year Old 1990
- Res. All-Time All-American 3 Year Old 2003

2021 Purple Ribbon Classic



Carlow Leader 174 EX-96 3E
4th dam of Lot 34

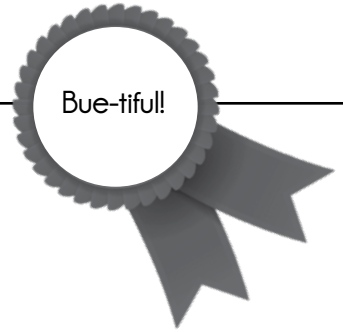

34

Charles & Katie Bue
N11367 Hixton Levis Rd
Alma Center, WI 54611-8104
715.964.8300

WIDE-OPEN CASHEWS CHRISTY

840003205838285 99%RHA-I TR TC TL TD • Born June 2, 2020

Oh-River-Syc Byway-ET

71310557 TR TP TY TV TL TD
PTA +302M -29F -5P 99R 12/20
PTA -221NM -.14%F -.05%P
PTA -1.0PL 2.96SCS -1.7DPR 2.8%DCE
PTA +2.42T +2.28UDC +.21FLC 99R 12/20
GTPI +1893

Pfaffs-Wo Octane Cashew

3126482446 99%RHA-I Excellent-92 EEEEE 4-07
2-00 2x 273d 15,980 4.4 701 3.3 527

Sully Hart Meridian-ET

69951907 100%RHA-NA TR TP TY TV TL TD
PTA +1932M +17F +38P 99R 12/20
PTA +2.12T +1.64UDC -.51FLC GTPI +2260
Sandy-Valley Atwd Barbie-ET
69250651 Excellent-91
2-04 3x 365d 32120 97 3.5 1118 3.1 1010

Stantons High Octane-ET

CAN 11696704 99%RHA-I *TR*TP*TY*TV*TL*TD
PTA +996M +10F +12P 99R 12/20
PTA +2.39T +2.06UDC +.26FLC GTPI +2130

Pfaffs-Wo Ben Thrudunthat-ET

142590292 99%RHA-NA VG-87 EE+VV 3-06
3-00 2x 296d 19,180 4.3 825 3.3 642
2-01 2x 276d 16,930 4.2 717 3.3 563
4-01 2x 189d 15,750 4.0 632 3.1 486

3rd dam

Ms Carlas SS Caramel-ET EX-91

4-03 2x 305d 24,460 3.9 942 3.4 839

Maternal sister to Caramel:

Carlow Aeroline Lassie EX-94 2E

8-10 3x 305d 47,290 4.2 2004 3.0 1421

• Res. All-American Jr. 2-Yr-Old Cow 2001

4th dam

Carlow Leader 174 EX-96 3E

5-10 2x 365d 41,270 3.4 1416 3.1 1296

Life: 2460d 257,450 3.7 9491 3.3 8521

• Reserve All-American Aged Cow 2003

• All-American Jr. 3-Yr-Old Cow 2000

• Reserve All-American Jr. 2-Yr-Old Cow 1999

2021 Purple Ribbon Classic



EK-Oseeana Lee Abby-ET EX-91 2E
3rd dam of Lot 35



35

Colleen & Joseph Nepermann
2706 Victory Rd
Junction City, WI 54443-9772
815.790.1239

JOLEEN UNSTBL ARMANI-RED-ET
840003220169731 • Born December 3, 2020

Riverdown Unstopabull-Red

CAN11801450 99%RHA-I
PTA -223M -11F -13P 90R 12/20
PTA -15NM -.01%F -.02%P
PTA +0.9PL 2.87SCS +0.5DPR 2.5%DCE
PTA +2.67T +2.44UDC +1.74FLC 87R 12/20
GTPI +2144

Ziller Contender Asa-Red-ET

141855417 Excellent-92 EEEEE 2E 6-03
6-01 2x 365d 30,710 4.0 1235 3.2 971
3-00 2x 355d 28,030 4.4 1235 3.1 861
5-01 2x 282d 25,970 4.4 1145 3.0 781
7-08 2x 365d 25,960 3.8 995 3.1 804
4-02 2x 291d 25,590 4.3 1109 3.1 789
2-01 2x 288d 18,700 4.1 771 3.1 585
Life: 2097d 160,900 4.2 6763 3.1 5001

Dymentholm Mr App Avalanche-TW

CAN11957107 99%RHA-I *RC *CV *TY *TL *TD
PTA +25M +4F -1P 98R 12/20
PTA +3.92T +2.88UDC +2.52FLC 98R 12/20

Cherry Crest Thats Neat

CAN11432171 EX-91-CAN
3-06 2x 361d 31,197 4.5 1393 3.3 10418

Patience Sholine Contender-Red

CAN 7483577 EX-95-CAN *TV *TL
PTA -2677M -70F -75P 99R 12/20
PTA +1.13T +2.55UDC +.56FLC GTPI +1519

Kingsmill S Storm Aubrey-ET

136838120 Excellent-91 EEEEE 4-00
6-05 2x 365d 31,850 4.0 1270 3.1 972
3-11 2x 365d 31,040 3.7 1159 3.2 986
2-01 2x 305d 27,720 3.8 1058 2.9 810
Life: 1655d 126,740 4.0 5021 3.2 4023

3rd through 6th dams

EK-Oseeana Lee Abby-ET EX-91 2E
5-01 2x 365d 31,700 4.5 1438 3.0 946
Life: 1448d 114,884 4.5 5122 3.1 3600

Tri-Day Ashlyn-ET EX-96 2E 6* GMD DOM
4-09 2x 365d 43,09 4.8 2079 3.5 1503
Life: 1374d 144,770 4.6 6665 3.5 5135

- All-Time All-American 4 Year Old 2003
- All-American & All-Canadian 4 Year Old 2001
- Supreme Champion World Dairy Expo 2001
- All-American Sr. 3 Year Old 2000

Bendy-Brook Odyssey Favorite EX-92 2E DOM
6-01 2x 337d 22,670 3.4 770 3.1 706

- Res. All-American Produce of Dam 2000

Bendy-Brook Star Fonda VG-86
3-11 2x 290 23,390 3.5 826 3.1 724
Life: 1677d 108,500 3.4 3725 3.2 3430

2021 Purple Ribbon Classic



BVK Atwood Abrianna-ET EX-92
3rd dam of Lot 36



36

Jack & Karen Vanderwerff & James Behling
N5339 Kennel Rd
Elkhorn, WI 53121-3830
715.613.0882

PENDING

Pending • Born December 1, 2020

Siemers Handsome-ET

3141495240 99%RHA-I *TP *TC *TR
PTA +1301M +61F +46P 80R 12/20
PTA +615NM +.04%F +.02%P
PTA +4.6PL 3.05SCS +0.5DPR 1.4%DCE
PTA +1.30T +1.43UDC +.62FLC 79R 12/20
GTPI +2729

Ms Goldaction Win Asset-ET

3128968004 Very Good-88 EVV+E 4-11
2-00 2x 241d 17,215 3.5 598 3.4 579*Inc.

Progenesis Granite

CAN12302878 99%RHA-I *TP *TR
PTA +1039M +82F +42P 99R 12/20
PTA +1.46T +1.25UDC +.78FLC 98R 12/20

Siemers Draco Hankerina-ET

3130920438

Gillette Windbrook-ETS

CAN7816429 EX-97 *CD *TY *TV *TL *TD
PTA -77M +17F +5P 99%R 12/20
PTA +1.54T +.70UDC +1.52FLC GTPI +1983

Ms Abrianna Goldaction-ET

72437901
PTA +2.35T +1.44UDC +.88FLC 83R 12/20

3rd dam

BVK Atwood Abrianna-ET EX-92

3-02 2 305 25170 90 5.0 1257 3.2 805
• Reserve All-American Jr. 3-Yr-Old Cow 2013

4th dam

Ms Kingstead Chief Adeen-ET *BL EX-94 2E DOM

3-05 2x 310d 30,180 4.0 1209 3.6 1077
Life: 1382d 100,760 4.0 4010 3.6 3649

- Nom. All-American Jr. 3 Year Old 2000
- Nom. All-American 4 Year Old 2001
- Member All-American Produce 2000 & 2001
- Queen of the Breed Finalist!

Full sister to Adeen:

Shoremar S Alicia-ET EX-97 3E

8-11 2x 365d 38,250 4.3 1650 3.3 1270
• Res. All-American 125,000 lb. Cow 2004

5th dam

C Aitkenbrae Starbuck Ada *BL EX-94 2E DOM

5-06 2x 356d 30,060 3.5 1043 3.5 1049
Life: 1955d 137,740 3.4 4747 3.4 4649

- All-American Produce of Dam 2000 & 2001
- All-American 3 Year Old 1990
- Res. All-Time All-American 3 Year Old 2003

2021 Purple Ribbon Classic



Leawood Warrior Cayenne-Red
Lot 37

37

Travis & Robin Krohlow
8462 High Ridge Rd
Baileys Harbor, WI 54202-9209
920.639.5353

LEAWOOD WARRIOR CAYENNE-RED

840003210656988 99%RHA-I • June 1, 2020



Mr Blondin Warrior-Red-ET

3139655530 99%RHA-I *TP *TC *TY *TV *TL *TD
PTA -82M -3F -2P 80R 12/20
PTA -135NM +.00%F +.00%P
PTA -2.3PL 2.84SCS -2.5DPR 3.5%DCE
PTA +3.39T +2.18UDC +1.57FLC 78R 12/20
GTPI +2047

Thunder-Struck Ab Cheri-Red

3136716467 Good Plus-82 +V+G+ 3-04
2-03 2x 274d 13,040 4.3 567 3.3 425

Dymentholm Mr App Avalanche-TW

CAN11957107 99%RHA-I *RC *CV *TY *TL *TD
PTA +25M +4F -1P 98R 12/20
PTA +3.92T +2.88UDC +2.52FLC 98R 12/20
Triplecrown-JW Door Wisp-ET
3128860372 VG-85-CAN-3Y
CAN 3-03 2x 365d 35,587 4.0 1424 3.3 1178

Apples Absolute-Red-ET

139358472 EX-95 CV TC TY TL TD
PTA -1954M -15F -25P 99R 12/20
PTA +2.16T +2.39UDC +1.59FLC GTPI +1534

Thunder-Struck Charity-Red

73618494 Very Good-86 +VVE+ 4-09
3-01 2x 359d 21,290 3.0 645 3.1 655
4-02 2x 360d 24,740 3.6 879 2.7 675

3rd through 6th dams:

Ronkstar Chris Cheerbear VG-86
Ronkstar Fortune Claire GP-82
Ronkstar Mich Cara GP-82
3-09 2x 365d 26,156 3.2 843 2.8 735
2-08 2x 337d 21,990 3.1 684 3.0 657
Ronkstar Fred Cecil GP-83 VG-MS
5-00 2x 364d 31,720 3.3 1052 2.8 876

38

Jason Richardson
2991 County Road M
South Wayne, WI
608.330.1022

DAJEDA WARRIOR FLING

840003217140851 • Born December 1, 2020



Mr Blondin Warrior-Red-ET

313965530 99%RHA-I *TP *TC *TY *TV *TL *TD
PTA -82M -3F -2P 80R 12/20
PTA -135NM +.00%F +.00%P
PTA -2.3PL 2.84SCS -2.5DPR 3.5%DCE
PTA +3.39T +2.18UDC +1.57FLC 78R 12/20
GTPI +2047

Dajeda Aftershock Flame

3136568948 93%RHA-NA GP-83 ++V++ 4-02
3-01 2x 305d 25,120 3.5 885 3.1 787
2-00 2x 305d 21,310 3.3 712 2.9 628

Dymentholm Mr App Avalanche-TW

CAN11957107 99%RHA-I *RC *CV *TY *TL *TD
PTA +25M +4F -1P 98R 12/20
PTA +3.92T +2.88UDC +2.52FLC 98R 12/20
Triplecrown-JW Door Wisp-ET
3128860372 VG-85-CAN-3Y
CAN 3-03 2x 365d 35,587 4.0 1424 3.3 1178

3rd dam

Dajeda Hi Metro Fiesty EX-93 3E
5-09 2x 305d 28,250 3.5 975 2.8 799
Life: 2191d 169,190 3.8 6408 3.0 5131

Ms Atlees Sht Aftershock-ET

65249839 EX-92 *TC *TY *TV *TL *TD
PTA -470M -23F -31P 99R 12/20
PTA +1.43T +1.07UDC +.52FLC GTPI +1671

Dajeda Guthrie Fodka

72260719 87%RHA-NA Very Good-86 VE+++V 3-05
3-03 2x 305d 28,460 4.1 1161 3.2 898
2-00 2x 305d 21,820 4.2 910 3.4 742

39

Linda Behling
9875 County Rd
Milladore 54454
920.219.0105

MONTECASSINO WO CHABLIS 583

840003125629855 • Born July 20, 2019

Due 7/12/21 with ultrasound heifer by 507H14402 Excalibur:

PTA +675M +93F +46P 80R 12/20
PTA +1.1PL 2.99SCS -0.8DPR 1.7%DCE
PTA +2.66T +1.96UDC +1.22FLC 80R 12/20



Siemers Backdoor Wipe Out

3134506702 99%RHA-I *TR *TP *TC
PTA -435M -14F -21P 84R 12/20
PTA -149NM +.01%F -.03%P
PTA -1.0PL 2.76SCS -.1DPR 3.3%DCE
PTA +2.28T +1.69UDC +.84FLC 79R 12/20
GTPI +1947

Powers-Haven All About Cami

143318824 Very Good-87
3-02 2x 334d 31,630 3.3 1053 2.9 919
1-11 2x 407d 27,840 3.4 952 2.8 785
4-05 2x 277d 16,080 3.0 490 2.8 462
5-05 2x 152d 13,380 2.8 386 2.9 389*RIP
• Last test 114 lbs.

Muranda Doorman Backdoor-ET

72252806 99%RHA-I
PTA -305M +5F -3P 92R 12/20
PTA +2.14T +1.67UDC +1.24FLC GTPI +2095

Siemers Hero Whip-It-Good

3011589251 Very Good-87 EX-MS
2-02 3x 308d 26,350 4.0 1043 3.0 780

3rd dam

Powers-Haven Champ Cassie VG-87
3-01 2x 305d 26,680 3.2 854 2.7 709

Mr All About It-ET

72227624 *CD *RC
PTA -181M +17F +2P 98R 12/20
PTA +1.19T +1.66UDC +0.97FLC GTPI +2072

Powers-Haven Blade Cassia

140475618 Very Good-86
5-06 2x 320d 30,270 3.2 970 2.5 749
4-03 2x 305d 29,920 3.0 903 2.5 758

40

Holle-Oaks Farms
C/O Mary Holle
1170 220th St
Baldwin, WI 54002-3240
715.491.4020

HOLLE-OAKS BANKROLL VELOUR

840003204200414 99%RHA-I • Born May 3, 2019

Already 62+” tall and very correct! Due 3/29/21 to sexed Delta Lambda:
PTA +1141M +48F +43P 98R 12/20
PTA +4.1PL 2.81SCS +0.0DPR 2.7%DCE
PTA +2.61T +2.77UDC +0.90FLC 97R 12/20



Crasdale Bankroll-ET

72436689 *TR *TP *TY *TV *TL *TD
PTA -189M +20F +11P 99R 12/20
PTA +76NM +.10%F +.06%P
PTA -7PL 2.85SCS -3.9DPR 4.0%DCE
PTA +1.55T +1.70UDC +1.18FLC 98R 12/20
GTPI +2131

Holle-Oaks Solomon Vergo

3142940114 99%RHA-I Very Good-87 VVFW 3-07
1-11 2x 309d 23,120 4.3 988 3.1 728

Velthuis Let It Snow-ETS

CAN11294722 EX-91 *TR *TP *TY*TV*TL*TD
PTA +1036M +33F +45P 99R 12/20
PTA +1.20T +.88UDC +.00FLC GTPI +2229

Butz-Butler Gold Barbara-ET

66625057 Excellent-96 EEEEE 3E GMD
Life: 1726d 175,080 4.2 7320 3.1 5364

Walnutlawn Solomon-ET

CAN 11775998 99%RHA-I *TR*TP*TY*TV*TL*TD
PTA -451M -12F -9P 99R 12/20 GTPI +1997
PTA +2.59T +1.72UDC +.43FLC 99R 12/20

Holle-Oaks Teddy Verse

73814270 Good Plus-84 +V+V+ 3-01
3-00 2x 305d 23,190 4.7 1080 3.1 730
1-10 2x 305d 20,040 4.3 859 3.3 656

3rd dam

Sunkrest Gold Chip Veil-ET EX-91

1-11 2x 331d 22,180 2.8 614 2.8 621
4-11 2x 302d 20,590 3.6 734 2.6 526
3-00 2x 275d 20,000 3.4 673 2.7 539
3-11 2x 272d 18,390 3.6 659 2.5 468

4th dam

Poplar-Bend Jabot Brida EX-90

Life: 2530d 216,840 3.3 7198 2.8 6077

41

Pat Slattery
4606 Brockhaus Ln
Junction City, WI 54443-9009
715.435.3861

SLATTERY 619C HANCOCK 976C

840003126306396 99%RHA-I • Born October 5, 2020



Siemers Doc Hancock

3144882821 99%RHA-I TR TP TC TY TV TL TD
PTA +1247M +58F +43P 80R 12/20
PTA +426NM +.03%F +.01%P
PTA +.5PL 2.98SCS -1.8DPR 2.5%DCE
PTA +3.53T +3.04UDC +1.51FLC 80R 12/20
GTPI +2695

Slattery Avenger 619c Carso

143083447 Excellent-91 EEEVE 2E 6-00
2-02 2x 294d 27,610 3.9 1069 2.9 789
3-02 2x 305d 27,010 3.9 1057 3.0 813
5-00 2x 305d 27,580 4.1 1117 3.0 825
Life: 1295d 108,830 4.0 4326 3.0 3281

Woodcrest King Doc

3132417775 99%RHA-I TR TP TC TY TV TL TD
PTA +1667M +69F +55P 99R 12/20
PTA +3.37T +2.48UDC +2.02FLC GTPI +2760

Siemers Monterey Hanan-ET

3131528231 99%RHA-I Very Good-85 2-02
2-00 3x 156d 12,470 4.1 517 3.2 393

S-S-I Epic Avenger-ET

3009554705
PTA +249M -35F +6P 94R 12/20
PTA +1.39T +1.46UDC +.75FLC 87R GTPI +2029

Slattery Richman 519c Carla

142056688 Excellent-92 EE+EE 2E 7-00
3-11 2x 351d 32,210 4.1 1322 3.1 991
5-00 2x 293d 25,270 4.2 1062 3.1 777
2-10 2x 344d 24,880 4.1 1014 3.0 755
6-03 2x 273d 22,890 4.4 1004 2.9 654
1-10 2x 289d 21,450 4.2 904 3.0 649
Life: 1550d 126,700 4.2 5306 3.0 3826

3rd through 10th dams:

Slattery Proof Ceil EX-92 2E

3-10 2x 302d 26,680 3.9 1047 3.0 792

Slattery Mich Celeste EX-90

4-06 2x 304d 30,080 3.9 1160 3.1 937

Juny-Hil Jolt Cujo VG-85

Juny-Hil Leadman Lewy-ET VG-85

Dorsland Pollys Rockette-ET VG-86

Dorsland Glendell Marvel Polly VG-88 GMD DOM

Dorsland Astro Margie Marvel VG-87 DOM

Dorsland Astro Margie Marvel VG-87 DOM

2021 Purple Ribbon Classic



Elm-Lawn-G Linjet Shawna EX-93 3E
5th dam of Lot 42



42

Mark & Angie Ulness
4718 County Road J
Valders, WI 54245
920.901.6555

RAGNAR UNSTOPABULL SONG-RED

840003127752226 99%RHA-I • Born September 1, 2020

Riverdown Unstopabull-Red

CAN11801450 99%RHA-I
PTA -223M -11F -13P 90R 12/20
PTA -15NM -.01%F -.02%P
PTA +0.9PL 2.87SCS +0.5DPR 2.5%DCE
PTA +2.67T +2.44UDC +1.74FLC 87R 12/20
GTPI +2144

Ragnar Jordy Samsung

3144027870 99%RHA-I *RC GP-83 ++G++ 2-05
2-00 2x 366d 25,027 3.6 892 3.1 770
Will be classified again in February

Dymentholm Mr App Avalanche-TW

CAN11957107 99%RHA-I *RC *CV *TY *TL *TD
PTA +25M +4F -1P 98R 12/20
PTA +3.92T +2.88UDC +2.52FLC 98R 12/20

Cherry Crest Thats Neat

CAN11432171 EX-91-CAN
3-06 2x 361d 31,197 4.5 1393 3.3 1041

Cycle Mcgucci Jordy-Red

3131666411 99%RHA-I *CV *TC *TY *TL *TD
PTA -971M -21F -36P 97R 12/20
PTA +2.93T +2.16UDC +2.84FLC GTPI +1760

Ragnar Integral Shelby

3133363169 Excellent-92 VEEEE 4-03
4-00 2x 298d 31,120 3.7 1163 3.0 944
1-10 2x 365d 24,300 3.8 933 3.2 785

3rd dam

Ragnar Fever Sultry VG-86

3-11 2x 365d 28,420 3.9 1107 3.0 842

4th dam

Ragnar Alexander Suzy VG-85

2-10 2x 365d 34,300 3.9 1325 3.0 1043

5th dam

Elm-Lawn-G Linjet Shawna EX-93 3E

6-03 2x 365d 39,480 4.1 1625 3.3 1295
Life: 2335d 201,821 4.3 8682 3.3 6587

6th dam

Elm-Lawn-G Charles Sugar EX-91 3E

6-09 2x 365d 42,220 3.6 1502 2.8 1190
Life: 3517d 290,530 3.6 10583 2.8 8058

7th dam

Elm-Lawn-G Stewart Susie EX-94 5E GMD

13-06 2x 365d 35,000 3.1 1091 2.6 922
Life: 4366d 371,386 3.31 2099 2.8 10255

2021 Purple Ribbon Classic



Welsh-Edge Hannah-ET EX-91
3rd dam of Lot 43

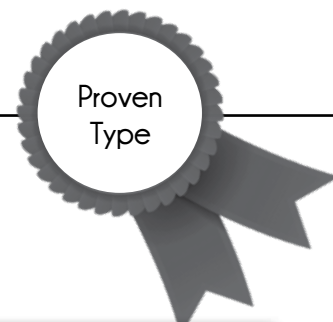

43

Ralph Petersheim
E5633A Sag City Rd
Viroqua, WI 54665-7549
608.632.3893

WELSH-EDGE DEMPSEY MALLORY

840003203358720 • September 7, 2020

Lirr Drew Dempsey

61083609 EX-93 *TR *CD *TP *TY *TV *TL *TD
PTA -764M -5F -6P 99R 12/20
PTA -130NM +.09%F +.06%P
PTA -2.3PL 2.73SCS -1.9DPR 2.6%DCE
PTA +1.60T +1.01UDC +1.03FLC 99R 12/20
GTPI +1908

Welsh-Edge Aftershock Mia

3138763130 Very Good-85 VVE++ 3-00
2-10 2x 336d 17,925 3.9 699 3.2 578

Additional Granddaughters of Gingerheart:

Welsh-Edge Fever Huggable EX-92
2-02 2x 365d 38,280 3.5 1335 3.2 1228
• All-American 2012 & 2013

Welsh-Edge Atwd Reality-ET VG-88
1-11 2x 282d 22,440 4.1 913 3.2 710
• Nominated Jr. All-American Milking Yearling 2014

Braedale Goldwyn

CAN 10705608 GP-84 *CD *TY *TV *TL
PTA -728M -7F -13P 99R 12/20
PTA +.98T +.55UDC +.72FLC GTPI +1857

Kerndt Sneezy Derry Drew

207658039 Very Good-88 5-03
3-08 2x 365d 31,150 3.8 1191 3.1 955

Ms Atlees Sht Aftershock-ET

65249839 EX-92 *TC *TY *TV *TL *TD
PTA -470M -23F -31P 99R 12/20
PTA +1.43T +1.07UDC +.52FLC GTPI +1671

Welsh-Edge Mac Miracle-ET

65850484 Very Good-85 EVG++ 5-07
5-03 2x 305d 25,860 3.8 994 3.0 763
8-00 2x 313d 24,880 3.6 893 3.0 756
6-07 2x 305d 21,480 4.0 857 3.0 647
3-07 2x 305d 21,390 3.7 790 3.2 680
Life: 1628d 106,360 3.8 4008 3.1 3283

3rd Dam

Welsh-Edge Hannah-ET EX-91

2-04 2x 350d 24,270 3.6 883 3.1 750
3-06 2x 328d 19,440 3.3 638 3.1 600

Maternal sisters to Hannah:

Welsh-Edge Trbt Grandeur-ET EX-93 3E

Welsh-Edge Roy Hetts-ET EX-93 3E

8-01 2x 305d 29,660 3.6 1064 3.0 894

• Int. Champ. & BU of Show, Dist. 2 Sh. 2010

Welsh-Edge Roy Heartache-ET EX-92

4-03 2x 344d 42,900 3.4 1473 3.1 1320

4th Dam

Welsh-Edge Gingerheart-ET EX-92 4E DOM

9-03 2x 363d 30,630 3.4 1030 3.2 984

Life: 3466d 235,850 3.5 8227 3.2 7518

• 13 Excellent and 9 Very Good daughters

Maternal sisters to Gingerheart:

Welsh-Edge Regency Girl EX-91 3E

10-6 2x 305d 29,500 4.0 1192 2.9 866

Life: 3422d 241,960 4.0 9575 3.1 7501

Welsh-Edge Jolt Gingerbread EX-91 2E

6-05 2x 305d 25,780 3.5 901 2.8 732

5th Dam

Welsh-Edge Leadman Ginger EX-90 4E

4-04 2x 305d 33,495 3.7 1224 3.0 1019

Life: 4539d 316,408 3.7 11657 3.2 8996

2021 Purple Ribbon Classic

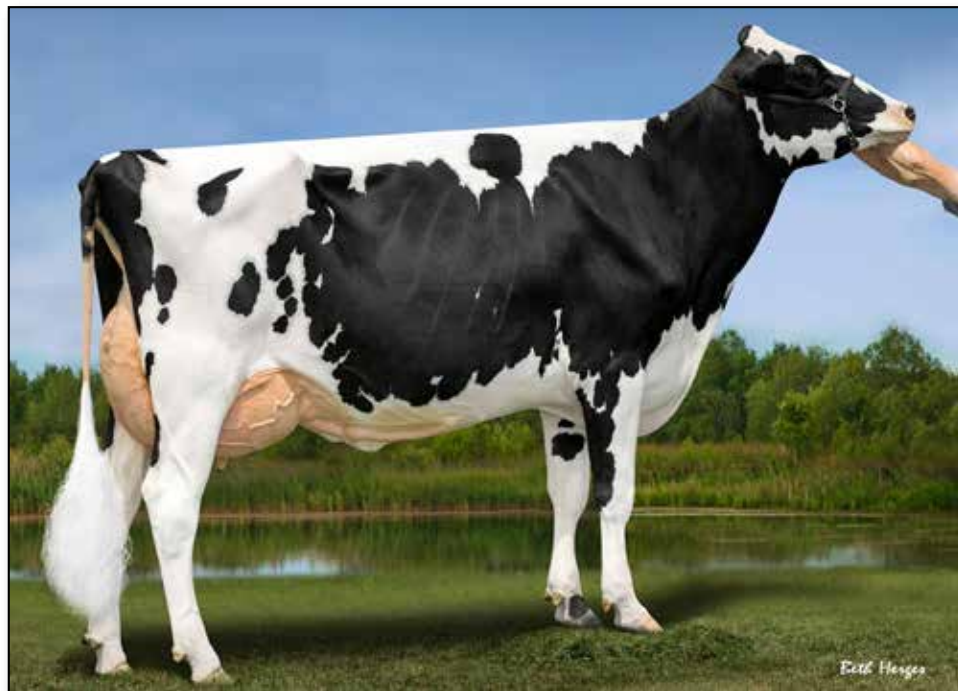

Willows-Edge Ar Massage-TW EX-90
dam of Lot 44

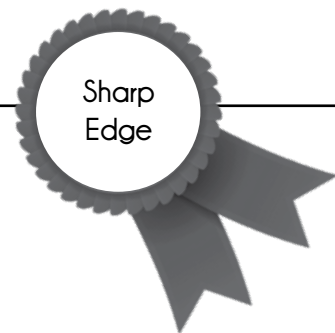

44

Hendrik & Bonnie Van Dyk
931 140th Ave
New Richmond, WI 54017-6422
715.246.5454

WILLOWS-EDGE ADD MASSAGER

840003216906919 • Born April 22, 2020

Farnear Aria Addison Ewl-ET

3143160110 99%-I RC TC TY TV TL TD
PTA -615M -14F -16P 80R 12/20
PTA -94NM +.03%F +.01%P
PTA +.0PL 2.54SCS -.6DPR 2.9%DCE
PTA +2.79T +2.01UDC +1.19FLC 80R 12/20
GTPI +2059

Willows-Edge Ar Massage-TW

3141223852 Excellent-90 EE+VE 3-09
1-11 2x 364d 23,790 4.0 944 3.1 742

Maternal sister to Massager:

Willows Edge Def Massie

- 1st Spring Calf Midwest Fall National 2019
- Member of 1st Jr. Best Three, MW Fall Nat'l 2019

Maverick Crush

CAN 12042760 99%RHA-I TC TY TV TL TD
PTA -956M -51F -15P 99R 12/20
PTA +2.49T +1.56UDC +1.46FLC 99R 12/20
GTPI +2039

Farnear Tbr Aria Adler-ET

72437575 99%RHA-I Excellent-96 2E
5-11 2x 365d 38,770 4.1 1608 3.3 1262

Eclipse Atwoods Archrival-ET

AUS H01786521
PTA -787M -16F -29P 99R 12/20
PTA +2.59T +1.80UDC +.96FLC GTPI +1624

Willows-Edge Jasper Maid-ET

3014316178 Very Good-88 VE+VV 4-00
2-01 2x 334d 23,800 4.3 1028 3.1 746

3rd through 10th dams:

Willows-Edge Durham Mary-ET EX-90
3-06 2x 365d 35,040 4.3 1507 3.3 1171

Willows-Edge Star Maiden EX-93
4-10 2x 365d 28,260 4.4 1231 3.2 892

- Nominated Jr. All-American Aged Cow 2005
- Junior All-Wisconsin Aged Cow 2005
- Res. Jr. All-American 5-Yr-Old Cow 2004
- Junior All-Wisconsin 5-Yr-Old Cow 2004

Willows-Edge BC Maryke EX-90 3E
8-03 2x 365d 25,770 4.0 1040 3.2 830
Life: 3108d 200,520 4.2 8516 3.4 6757

Willows-Edge BLS Mikasa-TW G-78
3-04 2x 273d 16,170 4.1 656 3.0 492

BLS Millie Astro Mollie VG-87 VG-MS
5-03 2x 365d 29,160 4.1 1199 3.6 1049
Life: 1656d 102,240 4.3 4396 3.6 3673

Dix Southland Millie EX-90 2E
9-10 2x 365d 23,640 3.5 820 3.1 723
Life: 2976d 171,240 3.5 6026 3.1 4120

Dix King Mickey VG-85
5-10 2x 305d 21,450 3.7 785 3.1 658

Fondon Penn-Gate Molly VG-87
Life: 3399d 177,880 3.8 6717

2021 Purple Ribbon Classic



Pierce-Vale Afshk Taffy-ET EX-90
3rd dam of Lot 45



Pierce-Vale Goldsun Trix-ET EX-92 2E
2nd dam of Lot 45

Could
Be
19!

45

Pierce-Vale Farms LLC
Larry Pierce
8037 Elder Rd
Tomah, WI 54660-8040
608.378.4968

PIERCE-VALE JORDY TRISKI

840003214266139 99%RHA-I *RC • Born December 2, 2019

Cycle MCGUCCI Jordy-Red

3131666411 99%RHA-I *CV *TC *TY *TL *TD
PTA -971M -21F -36P 97R 12/20
PTA -307NM +.06%F -.02%P
PTA -2.8PL 2.98SCS -3.6DPR 3.5%DCE
PTA +2.93T +2.16UDC +2.84FLC GTPI +1760

Pierce-Vale Redburst Trixie

74146360 *RC Excellent-90 VEEVE 2E 6-01
5-01 3x 305d 20,950 4.5 953 3.1 652
4-01 2x 312d 20,400 4.7 952 3.1 629
2-11 2x 341d 19,950 5.0 1003 3.4 681
1-10 2x 341d 15,660 5.1 791 3.6 571

Mr Apples MCGUCCI-ET

72353438 99%RHA-I *RC *TY *TL *TD
PTA -1607M +12F -11P 95R 12/20
PTA +2.56T +1.76UDC +2.88FLC GTPI +2099

Bryersquart GCHIP Jail-P-ET

71402418 100%RHA-NA *RC *PO EX-90 3-06
1-11 3x 341d 31,580 3.9 1233 2.9 925

Lookout P Redburst-Red-ET

CAN 106030980 TY TV TL TD
PTA -254M -12F +1P 99R 12/20
PTA +1.36T +1.22UDC +.87FLC GTPI +2162

Pierce-Vale Goldsun Trix-ET

71384454 Excellent-92 EEVVE 2E 6-05
3-03 2x 364d 27,180 4.5 1234 3.4 929
4-05 2x 365d 26,320 4.4 1147 3.3 869
5-10 2x 365d 23,360 4.3 996 3.4 789
2-01 2x 334d 18,950 4.1 781 3.4 642
7-04 2x 206d 16,700 3.6 602 2.9 492
Life: 1847d 121,610 4.3 5217 3.3 4072

3rd through 18th dams:

Pierce-Vale Afshk Taffy-ET EX-90
2-00 2x 303d 19,880 3.8 753 2.9 585
Pierce-Vale Dante R Tweety EX-90
4-03 2x 365d 30,480 3.8 1153 3.1 934
Castleholm Pierce Tonya-ET EX-91 2E
4-00 2x 365d 30,310 4.4 1324 3.2 970
Astrahoe R Gibson Reagan-ET EX-92
3-08 2x 365d 28,050 3.8 1059 3.1 868
Pinehurst Royal Rosa-ET EX-91 2E
Life: 1212d 115,400 3.5 4073 2.9 3375
Pinehurst Roulade EX-92 2E
Life: 1761d 142,070 3.8 5395 3.1 4436
Pinehurst Sweet Cleo EX-90
6-00 3x 365d 40,380 4.4 1776 3.2 1305
Pinehurst Sweet Freedom EX-90
5-07 3x 330 34520 4.3 1500 3.1 1084
Pinehurst Sweet Delight EX-91 3E DOM
Life: 2228d 151,600 4.0 6116 3.2 4907
Pinehurst Rapture EX-96 4E GMD
Life: 2297d 160,790 3.9 6337 3.0 2469
Pinehurst Fragrance EX-90 2E
4-8 3x 365d 34,490 3.6 1234
Hayssen Fond Ariel EX-99 2E
8-06 2x 328d 23,330 3.2 753
Hayssen D V Audrey EX-90 2E
9-03 2x 365d 23,670 4.4 1035
Whirlhill Q Rag Apple Ariel EX-92
6-02 2x 365d 26,755 4.2 1134
Arlite Posch EX-92 GMD
5-03 2x 365d 21,193 3.7 779
Audrey Posch EX-93 GMD
14-2 2x 365d 25,572 3.7 948

2021 Purple Ribbon Classic



Smith-Crest-TW SH Virgie-ET EX-95 3E
dam of Lot 46

46

PENDING

Pending • Born December 1, 2020

Makamoov Genetics & Red Carpet Holsteins
W10130 Kratche Rd.
Elroy, WI 53929
Kate Smith 920.988.6528
Matt Smith 920.210.2312
Jonathan Heinsohn 815.979.5314

Mr Affection Analyst-Red-ET

313649660899% RHA-I *TP *TC *TV *TL *TY *TD
PTA -29M -21F -18P 79R 12/20
PTA -171NM -.07%F -.06%P
PTA -0.5PL 2.86SCS -1.7DPR 2.4%DCE
PTA +3.11T +2.58UDC +1.96FLC 86R 12/20
GTPI +1983

Smith-Crest-TW SH Virgie-ET

140587643 Excellent-95 EEEEE 3E 9-09
6-04 2x 305d 44,710 4.0 1784 2.9 1296
5-03 2x 305d 42,910 3.8 1612 2.9 1241
3-04 2x 305d 37,870 3.8 1450 3.1 1157
7-06 2x 305d 37,250 3.7 1373 2.9 1093
2-03 2x 305d 25,940 3.6 940 3.2 828
9-04 2x 241d 30,020 4.1 1219 2.8 837
Life: 2187d 260,670 3.8 9943 3.0 7839

Riverdown Unstopabull-Red

CAN11801450 99%RHA-I
PTA -223M -11F -13P 90R 12/20 GTPI +2144
PTA +2.67T +2.44UDC +1.74FLC 87R 12/20

Milksource Byway Affection

3138524450 Excellent-92
2-11 2x 305d 27,680 4.1 1128 2.9 805

Picston Shottle-ET

GBR 598172 *TY *TL *TV
PTA +51M +5F -6P 99R 12/20
PTA +.33T +.44UDC -.30FLC GTPI +1884

Willows-Edge Durham Virgo

136446156 Excellent-91 EEV+E 3E GMD
8-06 2x 305d 36,000 4.2 1494 3.4 1222
6-05 2x 305d 34,110 4.0 1349 3.4 1161
5-02 2x 305d 29,930 4.7 1418 3.5 1040
3-04 2x 305d 27,680 4.2 1157 3.5 956
2-02 2x 305d 23,140 3.9 910 3.4 777
Life: 2484d 218,000 4.3 9350 3.6 7748

Virgie!

- Holstein USA Star of the Breed 2017
- Region 5 Elite Performer
- 5th 150,000 lb Cow Int'l Holstein Show 2019
- 2nd 150,000 lb Cow Southern Spring National 2018
- Nasco Type & Prod. Winner Int'l Holst. Show 2017
- 4th 150,000 lb Cow International Holstein Show 2017
- Nominated Jr. All-American 150,000 lb Cow 2016
- Reserve All-Wisconsin 150,000 lb Cow 2017
- 3rd 150,000 lb Cow Int'l Jr. Holstein Show 2016
- 1st Aged Cow, Sr. & Grand Champ. Dist. 8 Jr. Show 2016
- 1st Aged Cow, Res. Senior Champion District 8 2016
- 1st 5-Yr-Old, Sr. & Grand Champion District 8 2015
- 2nd 5-Yr-Old Midwest Spring National 2015
- 1st Sr. 3-Yr-Old, HM Int. Champion District 8 2015

3rd through 8th dams:

Willows-Edge Stormatc Vicki VG-88

3-01 2x 365d 30,070 4.0 1190 3.1 925

- Junior All-WI Junior 2-Year-Old 2005
- 1st Junior 2-Year-Old, WI Junior State Fair 2005
- 3rd Jr 2-Year-Old, International Jr Show 2005

Willows-Edge Broker Violet EX-91 2E

4-00 2x 337d 25140 4.5 1140 3.1 767

Life: 1669d 106730 3.9 4193 3.2 3414

Willows-Edge S Buck Version VG-85

11-1 2x 365d 30870 3.5 1085 2.9 889

Life: 3206d 242330 3.6 8743 3.0 7335

Willows-Edge Insp Vanity-TW VG-86 VG-MS

2-03 2x 365d 23730 3.9 933 3.4 809

Ho-Bus Pete Vanessa EX-92 3E

10-5 2x 365d 29590 3.5 1024 3.1 917

Life: 3099d 194160 3.6 6928 3.1 5995

- Member 1st Produce MN State Fair 1992

Imline Conductor Ladybird VG-86

3-01 2x 365d 18900 4.0 758

2021 Purple Ribbon Classic

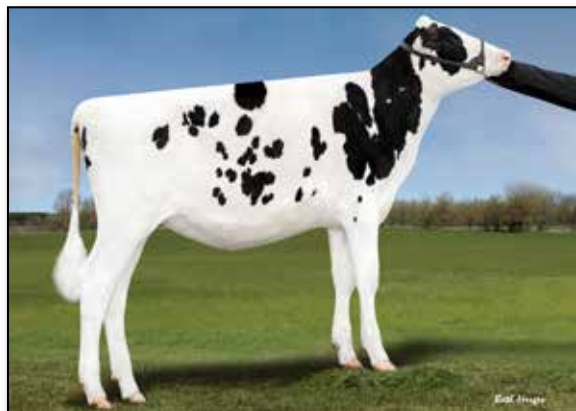

Alfalawn Ivanka-ET
Lot 47



DJ-Purepride Atw Icicle-ET EX-93 2E
dam of Lot 47

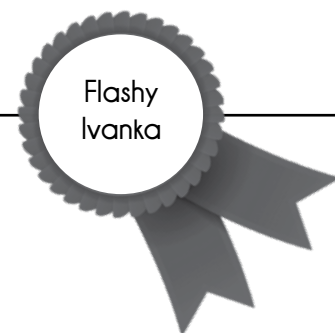

47

Alfalawn Farm
E2850 State Road 72
Menomonie, WI 54751-6201
715.664.8116

ALFALAWN IVANKA-ET

840003213192102 99%RHA-I RC TC TL TD • Born September 1, 2020

Brabandale Atmosphere-ET

CAN 42002070 99%RHA-I *TR *TC *TY *TV *TL *TD
PTA +427M +2F -11P 82R 12/20
PTA -36NM -.05%F -.09%P
PTA +.0PL 3.01SCS -3.0DPR 3.5%DCE
PTA +3.01T +2.38UDC +1.06FLC GTPI +2073

DJ-Purepride Atw Icicle-ET

3125097623 RC TL TD Excellent-93 EEEVE 2E 6-03
4-11 3x 374d 41,140 3.89 1613 3.1 1275
2-06 3x 337d 31,020 3.9 1206 3.3 1021

Cycle Doorman Jacoby-ET

3013614066 99%RHA-I *TR *TP *TC *TY *TV *TL *TD
PTA -892M -20F -34P 99R 12/20
PTA +2.92T +2.59UDC +.99FLC GTPI +1842

Blondin Mccutchen Angelica-ET

CAN 11720442 99%RHA-I VG-85-CAN
2-01 2x 365d 45,845 4.9 2224 3.0 1366

Maple-Downs-I G W Atwood-ET

CAN8956379 EX-90 *TR *TP *TV *TL *TY *TD
PTA -375M -39F -20P 99R 12/20
PTA +2.96T +1.93UDC +2.14FLC GTPI +1921

Milksource Rn Idelle-Red-ET

71251954 TL TD Excellent-92 EEEVE 4-06
4-05 3x 365d 40,520 3.5 1415 3.0 1221
3-03 3x 365d 35,680 3.6 1288 3.2 1152
2-00 3x 365d 29,040 4.0 1156 3.1 903
Life: 1142d 109,480 3.7 4053 3.1 3433

- Nominated All-American R&W Aged Cow 2010
- Nominated All-American R&W 5-Yr-Old 2009

3rd through 10th dams

Stone-Front Rub Indigo-Red EX-94 3E

6-08 2x 365d 42,410 3.7 1568 3.1 1308

- Nom. All-American R&W 125,000 lb Cow 2010
- Nom. All-American R&W 5-Yr-Old 2009

Stone-Front R-Marker Isobel EX-91 *RC

3-05 2x 365d 29,240 3.6 1062 3.0 877

Sherwyn Merrill Inga-ET EX-92 3E

4-03 2x 365d 34,860 3.6 1266 2.9 1025

Life: 172,110 3.8 6516 3.0 5121

Sandwater Blstr Ieva-ET VG-85 GMD DOM

3-06 2x 365d 33,140 3.2 1070 3.2 1057

Odyssey Chief Mark Ina-ET VG-89 GMD DOM

2-02 2x 357d 32,480 4.7 1516 3.4 1103

Heimdal Bova Inka-ET VG-88 VG-MS

2-03 2x 305d 20,540 3.2 665 2.9 594

Heimdal Glendell Inka VG-88 GMD DOM

5-02 2x 365d 38,940 3.7 1423 3.0 1181

Life: 161,770 4.0 6499 3.1 5005

Vernway Astronaut Inka VG-86 GMD DOM

2021 Purple Ribbon Classic



Desperle Bina Goldwyn EX-90-CAN
3rd dam of Lot 48



48

Melissa Sprecher
E8495 Witwen Rd
Sauk City, WI 53583-9624
608.417.9201

MRSPRECH WARRIOR BERETTA

840003151026758 99%RHA-I *RC • Born December 8, 2019

Mr Blondin Warrior-Red-ET

3139655530 99%RHA-I *TP *TC *TY *TV *TL *TD
PTA -82M -3F -2P 80R 12/20
PTA -135NM +.00%F +.00%P
PTA -2.3PL 2.84SCS -2.5DPR 3.5%DCE
PTA +3.39T +2.18UDC +1.57FLC 78R 12/20
GTPI +2047

Desperle Breeze Atwood

CAN108767728 Very Good-87 EV++V 4-06
3-06 3x 365d 33,710 3.9 1323 2.8 955
2-01 3x 365d 30,050 3.7 1107 2.9 866
• Junior All-Wisconsin Winter Yearling 2016

Dymentholm Mr App Avalanche-TW

CAN11957107 99%RHA-I *RC *CV *TY *TL *TD
PTA +25M +4F -1P 98R 12/20
PTA +3.92T +2.88UDC +2.52FLC 98R 12/20
Triplecrown-JW Door Wisp-ET
3128860372 VG-85-CAN-3Y
CAN 3-03 2x 365d 35,587 4.0 1424 3.3 1178

Maple-Downs-I G W Atwood-ET

CAN8956379 EX-90 *TR *TP *TV *TL *TY *TD
CAN -375M -39F -20P 99R 12/20
PTA +2.96T +1.93UDC +2.14FLC GTPI +1921

Desperle Britney Duplex

CAN106669897 Very Good-87-CAN-3Y
CAN 3-05 2x 334d 26,120 3.3 860 3.1 816
CAN 2-03 2x 365d 25,448 3.7 946 3.0 772

3rd through 11th dams:

Desperle Bina Goldwyn EX-90-CAN

4-11 2x 365d 33,503 3.4 1127 3.4 1135
Life: 4 Lact. 136,568 4.0 5494 3.5 4830
• Norm. All-Quebec 5-Yr-Old 2011

Pierstein Ralston Lyster Bina GP-80-CAN

Pierstein Mason Sabrina EX-CAN 2*
3-08 2x 365d 32,544 3.9 1265 3.5 1138
Life: 4 Lact. 116,310 3.6 4226 3.5 4125

Howes BC Sassy EX-2E-CAN 7*

4-07 2x 365d 26,098 4.5 1171 3.7 957
• All-American & All-Canadian 5-Yr-Old 1996
• HM Grand Royal Winter Fair 1995

Howes Starbuck Sombra VG-85-3Y-CAN

4-08 2x 365d 22,690 3.9 888 3.2 736

Howes Sexation Serina-ET EX-CAN

2-07 2x 365d 16,012 3.8 608 3.4 538

Werrcroft Model Doris EX-CAN

7-03 2x 365d 23,023 4.0 922

Werrcroft Texal Holly VG-CAN

4-06 2x 365d 22,363 3.7 818

Werrcroft R A Shirley VG-CAN

2021 Purple Ribbon Classic



Blondin Redman Seisme-Red-ETS EX-97 2E
3rd dam of Lot 49

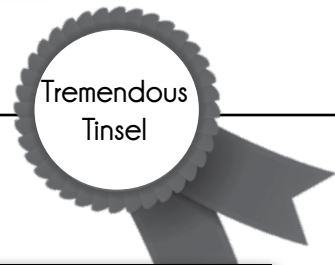

49

RK Genetics
W6118 Durst Rd
New Glarus, WI 53674
608.220.2781

RK LUXOR TINSEL

Pending • Born December 21, 2020

Blondin Luxor

CAN11801450
PTA -245M -22F -5P 79R 12/20
PTA -226NM -.05%F +.01%P
PTA -1.7PL 3.10SCS -2.3DPR 2.8%DCE
PTA +2.94T +2.12UDC +1.19FLC 79R 12/20
GTPI +1901

Milksource Diamnbk Typhoon

3132912529 99%RHA-I *RC VG-86 VVVV+ 2-10
2-02 2x 332d 21,740 3.9 842 3.6 782

Riverdown Unstopabull-Red

CAN11801450 99%RHA-I
PTA -223M -11F -13P 90R 12/20
PTA +2.67T +2.44UDC +1.74FLC GTPI +2144

Blondin Diamondback Luxury

CAN109951637 VG-85-2YR-CAN
2-03 2x 333d 22,663 4.3 972 3.6 820

Mr D Apple Diamondback

3013721049 99%RHA-I *RC *TV *TL *TY *TD
PTA -412M -26F +0P 99R 12/20
PTA +2.41T +1.84UDC +1.37FLC GTPI +1902

Ms Morsan Picol Tsunami-Red

71251961 Excellent-93 EEEEE 2E 6-10
3-07 2x 302d 31,900 4.0 1275 3.2 1030
6-00 2x 349d 27,140 3.6 979 3.2 880
4-07 2x 313d 26,680 4.0 1055 3.1 822
2-06 2x 246d 1,7000 4.0 676 3.2 552
Life: 1210d 102,720 3.9 3985 3.2 3284

3rd through 10th dams:

Blondin Redman Seisme-Red-ETS EX-97 2E

7-07 2x 365d 40,460 4.0 1599 3.2 1312
3-09 2x 365d 43,763 3.6 1585 2.9 1272
Life: 1764d 165,294 3.9 6391 3.3 5404
• All-American R&W 125,000 lb. Cow 2014
• International Cow of the Year 2013
• Unanimous All-American R&W Aged Cow 2012
• Grand Champion International R&W Show 2012
• All-Canadian R&W Mature Cow 2010 & 2011
• Res. Sup. Champ. Royal Winter Fair 2010 & 2011
• Grand Champion International R&W Show 2010

Blondin R Marker Supra VG-89 EX-MS 11*

3-06 2x 364d 30,256 4.2 1281 3.2 959
• Grand Champion Lachute 2004

Blondin Skychief Supra EX-93-3E-CAN 32*

9-04 2x 365d 42,758 4.1 1733 3.1 1305
Life: 6 lact 263,796 3.9 10207 3.4 8955
• Canadian Cow of the Year 2009

Blondin Starbuck Superlass VG-87-9Y-CAN 17*

11-9 2x 365d 36,180 4.1 1479 3.1 1131
Life: 8 lact 250,196 3.8 9486 3.2 7941

Diamond Hill Warden Lass VG-87-3Y-CAN

4-00 2x 309d 23,834 4.0 952 3.3 787

Diamond Hill Tempo Misty VG-85-3Y-CAN 2*

Diamond Hill Poplar B VG-85-4Y-CAN

Brought Lea Popular EX-CAN 2*

• Grand Champion Atlantic Championship 1975



HOLSTEIN ASSOCIATION TERMS AND CONDITIONS FOR PUBLIC SALES

EFFECTIVE MARCH 2, 1996 - Amended October 1, 1997, June 28, 2000, June 23, 2002, and March 26, 2010

TERMS: The terms of the sale are cash unless arrangements are made prior to the sale or are printed in the sale catalog. Only when the above conditions are met will the buyer be entitled to the warranties listed below. In no case will animals be released unless settlement is made with the clerk of the sale.

RESPONSIBILITY: The seller, buyer, and manager of this sale are obligated to comply with the provisions of these terms and conditions.

EXPORT SALES: Buyer assumes all responsibility for health tests required by the importing country.

BIDS: The highest bidder is the buyer. Bidding parties or their agents are responsible for all bids placed. Every animal or lot presented for bidding is pledged to absolute sale. In case of dispute, the animal or lot will again be put up for advance bids, and if there is no advance bid, the animal or lot will be sold to the person the auctioneer accepted the last bid from. In case two or more claim the bid, the auctioneer will indicate the party whose bid he recognized. Other claimants will be given an opportunity to increase the bid and bidding will be restricted to the two or more claimants.

BY-BIDDING: Bidding directly or indirectly by the sole owner of any animal or lot is prohibited unless the intention to bid is disclosed specific to each animal in the catalog and announced when the animal enters the ring. Bidding by any member of a partnership, syndicate, or other entity having an ownership interest in an animal or lot is permitted.

TRANSFER OF OWNERSHIP: For all Registered HolsteinsSM, the transfer of ownership to the buyer will be recorded on the records of Holstein Association USA and a certificate of registration showing that transfer of ownership will be provided to the buyer free of charge. For embryos, the transfer of ownership to the buyer will be recorded on the records of Holstein Association USA free of charge to the buyer.

RISK: All animals located at sale site are at the purchaser's risk as soon as struck off, but will be cared for free of charge for a maximum of 24 hours following the end of the sale.

WARRANTIES:

- 1) Each consignor warrants clear title to the animal or lot, and the right to sell same.
- 2) To the best of the seller's knowledge, each animal is sound and healthy in every respect and embryos have been recovered, processed, frozen, transferred and graded in keeping with IETS recommendations unless otherwise noted in the catalog or announced from the auction stand. Every precaution will be taken to represent the physical condition of each lot exactly as is known. Examination of all purchases should be made immediately after the purchase and before the close of the sale, and if found not to be as represented, complaint must be reported to the sale management before the close of the sale. In the event no complaint is filed, it is understood that the buyer assumes full ownership in the case of animals at sale site together with all risks, after which no representations of the seller can be challenged through the sale management. Heifers that never calved are in no way guaranteed as to the condition of their udders following calving.

3) Breeding Warranty

The seller guarantees all animals to be breeders, but not beyond the purchase price, with the following understanding:

- a. Males - Should any bull after reaching the age of fourteen months fail to prove a breeder after being used for two months on cows or heifers known to be breeders, the matter shall be reported in writing to the seller within three months of the sale date. The report must include the animal's examination record, a written statement of treatment, and a statement of the animals' inability to breed,

by a licensed veterinarian. The seller has the option to refund the purchase price or make other settlement that is satisfactory to the buyer. In either case the rights of ownership of the animal return to the seller. The seller makes no guarantees with respect to the ability to freeze semen.

- b. Females - All females are guaranteed to be breeders with the exception of:
 1. Cows over 7 years of age when sold;
 2. Cows and/or heifers carrying a pregnancy that is the result of an embryo transfer.

Report of a non-breeder must occur in writing within 3 months of the date of sale or before the animal reaches 21 months of age and must be submitted to the seller. The report must include the animal's examination record, a written statement of treatment, and a statement of the animals' inability to breed, by a licensed veterinarian. The seller has the option to refund the purchase price or make other settlement that is satisfactory to the buyer. In either case the rights of ownership of the animal return to the seller.

Females bred when sold and pronounced in calf are presumed to be pregnant but pregnancy is not guaranteed unless so announced. The seller makes no warranty that pregnant cows will deliver calves or that they will carry calves full term.

- c. If, after the sale, embryos or oocytes are recovered from a female or an attempt is made to superovulate her, this negates the breeding warranty unless there is a separate written agreement between buyer and seller.

SHIPPING: Assistance will be given in arranging shipping of the animals after the sale. All costs, risks and responsibility will be borne by the purchaser.

PEDIGREE INFORMATION: All production, classification, type and production summaries are current. Only information recorded on Holstein Association USA pedigrees is used. Any production or classification records supplied by the seller or consignor will be properly identified as provided by owner. Records in progress are identified as such.

GENOMIC INFORMATION: If genomic information on the animal or embryo is available, it must be dated and disclosed at or before the time of sale.

EMBRYO TRANSFER: All registered animals that have resulted from embryo transfer are identified with one of the following suffixes in the name: ET, ETS (from split embryo), or ETN (from nuclear transfer). If unregistered, the appropriate technology will be identified. Donor dams are identified.

HEALTH WARRANTY: The seller will provide an official health certificate to the buyer for each animal showing the results of all health tests made in preparation for this sale as required by the state where the cattle reside. Other health tests completed for this sale will be disclosed.

ERRORS: The material in this catalog has been carefully edited. If any errors or omissions are discovered, they will be announced. Such announcements take precedence over that printed in this catalog.

ACCIDENT: The sale management, the consignors, and the owner of the grounds will not be responsible in any case for the condition of the grounds or the behavior of the animals and disclaim any liability in the event of personal accident or property loss.

LIMITATIONS OF WARRANTIES: Warranties contained herein, unless terminated earlier, will cease upon the resale of an animal.



BRINGING VALUE TO YOUR DAIRY

We're here to help your farm succeed with the solutions you need to keep your herd healthy and your operations running smoothly.

How can we help you? Contact your Leedstone representatives for details!

ANIMAL HEALTH SOLUTIONS

Health & pharmacy from calf to cattle

Stacey LaBrec

Territory Manager, Menomonie

715.965.7782

slabrec@Leedstone.com

ON-FARM DELIVERY

Full-line chemicals, products & service

Patrick Wayerski

Route Specialist, Menomonie

715.279.3158

pwayerski@Leedstone.com



DAIRY EQUIPMENT

Automation for milking, feeding & cleaning

Mark Jurgenson

Equipment Sales, Menomonie

507.259.8047

mjurgenson@Leedstone.com

Keeping families on the farm.

Order Online: www.Leedstone.com • Contact Customer Care: 877.608.3877 | CustomerCare@Leedstone.com • Customer Care Hours: Mon-Fri: 7 a.m. – 6 p.m. CST; Saturday: 9 a.m. – 3 p.m. CST

Melrose, MN 56352
222 Co Rd 173 SE
800.996.3303

Glencoe, MN 55336
2580 9th Street E
877.864.5575

Plainview, MN 55964
24260 Co Rd 27
800.548.2540

Menomonie, WI 54751
1720 Freitag Drive
866.467.4717

FAMILY & VETERINARIAN OWNED SINCE 1993



STANDARD
DAIRY CONSULTANTS

Standard Dairy Consultants is a proven leader in providing innovative and customized solutions to dairy producers throughout the United States. As a part of this, we utilize a network of experienced consultants that work closely with clients to provide hands-on expertise and guidance with a wide range of customized consulting services designed to support business success and maximize herd health and productivity.



WWW.STANDARDDAIRYCONSULTANTS.COM



CENTRAL WISCONSIN AG SERVICES

A NEW GENERATION OF DAIRY FARM CARE

VETERINARY

AGRONOMY

HOOF CARE

MILK QUALITY

NUTRITION

100 E MAIN ST. ALMA CENTER, WI 54611 | 715.896.2569 | WWW.CWAGSERVICES.COM



Fresh thinking
for your ag business;

a team passionate about YOUR success.



At Northside, our mission is to be the most trusted and dependable partner for your ag business. We start by listening to you and working to understand your goals. Then we develop a customized plan

utilizing our nutrition or agronomy consulting, feed services, commodity contracting, reliable delivery and more. Our experienced staff is committed to your success. Now that is refreshing.

Dairy Specialist Nutrition & Consulting Agronomy Consulting & Services Commodities Contracting

(715) 255-8507 ★ NorthsideElevator.com ★ 227 E. Spring St., Loyal, WI 54446



Echo Ridge AG SERVICES LLC.

DAVID STREBE

Nutrition Consultant

N9070 State Road 110
Manawa, WI 54949

Home: 920-596-2214

Cell: 920-250-1779

Fax: 920-596-2207

Email: dbstrebe@wolfnet.net



NO FARM IS TOO BIG OR TOO SMALL

We provide the knowledge to help you succeed!

Northern Lakes Vet Supply is proudly owned and operated locally in the heart of Wisconsin. We provide a large inventory of the best livestock supplies to enhance dairy and beef animal health and production. We can save you valuable time by being your one source for everything. Not only do we sell our supplies at the most competitive price but we also sell preventative and treatment protocols for your animals. Our routine farm visits prove our commitment to getting the maximum results for your herd. We have over 70 years combined experience and serve all of Wisconsin. FREE delivery and shipping.

P: 1.866.405.2915

F: 715.223.4711

www.northernlakesvet.com

413 South 4th Street P.O. Box 366 Abbotsford, WI 54405



6272 Main Street, Auburndale, WI 54412 - Phone/Fax: (715)652-3000
www.dorshorstwoodrecycling.com - dorshorstwood@gmail.com

Products & Services

Landscape Mulch - Animal Bedding - Boiler Fuel
Industrial Grinder/Screener - Truck All Road Materials
Grain Hauling - Log Hauling - Excavation Equipment & Services

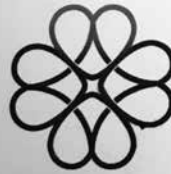

HERITAGE
ANIMAL HEALTH

Mark Kunde
Territory Manager

124 Jefferson Street
Ripon, WI 54971

Cell: 920.896.5011
markk@heritageanimalhealth.com

Office: 800.480.2474
Fax: 920.748.1267

Premier
Livestock & Auctions LLC
715-229-2500

N13438 State Hwy. 73 • Withee, WI 54498

Selling 4 Days a Week!

View our website @

www.premierlivestockandauctions.com

For Full Schedule!

JASON MORROW
TRUCKING LLC

715-213-6855

8798 County Road N.
Arpin, WI 54410



Lee McDonald

715-884-6200

715-383-0206

W875 Sherwood Road
Pittsville, WI 54466

for all your livestock Moo-ving needs.

HAPPY HOOVER HOOF CARE



Graduate of Dairyland Hoof Care Institute
Member National Hoof Trimmer Association

ROBERT GAUGER
6662 Grant Road, Vesper, WI 54489

715-569-HOOF

Thank you sponsors!

STEVENS POINT VETERINARY SERVICE
LARGE ANIMAL

Bovine Practice Exclusive

Dr. Jeff Rugg

Specializing in Dairy Production Medicine

5361 Highway 10 East

Stevens Point, WI 54482

Phone: (715)341-8484 Fax: (715)341-4880



Index

Alfalawn Farm.....	47	Red Carpet/Crestbrooke.....	16
Behling, Linda.....	39	Richardson, Jason.....	38
Brantmeier, Joseph.....	4	RK Genetics.....	49
Bue, Charles & Katie.....	34	Schultz, William III.....	28
Dorshorst, Emma, Sara, Wyatt & Claire.....	22	Second-Look Holsteins.....	29
Giese, Wayne & Samantha.....	6	Select Sires, Inc.....	25, 26
Golden Oaks.....	1	Schmitt, Heather.....	31
Holle, Joseph & Mary.....	40	Slattery, Pat.....	41
Hendrickson, Brooks & Michael Maier.....	3	Sprecher, Melissa.....	48
Hoesly, Todd.....	32	Stanek, Todd & Cade.....	9
Krohlow, Travis & Robin.....	37	Stuewe, Andrew.....	14
Kruschke, Jake.....	30	Sugar Creek Dairy.....	17, 23
Lauber, Ryan.....	13	Synergy Farm LLC.....	11
Ledden, Neil.....	10	Ulness, Mark & Angie.....	42
Lundberg, Allan & Erica.....	2	Welsh-Edge.....	43
Maple-Leigh, E Kueffner & L Hetts.....	18	Wargo-Acres.....	27
Makamoov Genetics/Red Carpet Holsteins.....	15, 46	Vanderwerff, Jack & Karen & James Behling.....	36
Milk Source LLC.....	5	Vandoske, Brianne, Brooklyn & Reid.....	12, 19
Nepermann, Colleen & Joseph.....	35	Van Dyk, Henk & Bonnie.....	44
Pierce-Vale Farms LLC.....	45	Wachtendonk, Eric.....	20
Pure Pride Show Cattle.....	8, 24	Wittmus, Taylor.....	33
Red Carpet Holsteins.....	7	Ziemba, Tim.....	21



Providing trusted expertise, quality supplies and proven services to support our customers success.

Feed ~ Agronomy ~ Grain ~ Bulk Fuel ~ LP Gas ~ Cenex C-Stores

WWW.PROVISIONPARTNERS.COOP

Marshfield Office: 800-236-1041

