

LEBANON/BERKS

Winter Production & Type Sale

Friday, March 12, 2021 ❄️ 11:00 AM

GPS: 20 Deck Rd, Richland, PA

Lebanon/Berks Winter Production & Type Sale

Friday, March 12, 2021 • 11:00A.M. • Richland, PA

Sale held at the Lebanon/Berks Sale Barn on the Earl Ray Martin Farm • Sale GPS Address - 20 Deck Rd, Richland, PA

90+ head of registered Holsteins sell, many with big pedigrees

Sales Staff

Daniel Brandt.....717-821-1238
Bob Landis.....717-413-1232
Don Welk.....717-575-4700
Matt Zimmerman.... 717-222-0101
Katie Shultz..... 717-543-7883
-Cowbuyer rep.
Earl Ray Martin.....717-821-6188
-Sale barn
Les Longnecker.....484-256-1323
-PA Auctioneer #AU-002975-L

Sale Clerks

Kayla Brandt 573-453-8021
& Kris Mase



*View/bid online in Real Time
at www.cowbuyer.com*

*Bidders must pre-register & be pre-approved.

*Contact Aaron Tompkins if you need
assistance at 336-363-4639

Fitting by Mark Brandt

Foodstand at Ringside by 'On-Fire' Ministry ~ LONG DISTANCE TRUCKING AVAILABLE ~

***Note: All animals given recent 10-way booster.**

Note: Sale attendees are encouraged to observe social distancing and CDC guidelines. Sale host, sale manager or any sale staff are NOT responsible for any liability that may result from your sale attendance. By attending sale, you waive all rights to any liability.

Directions: (GPS Address: 20 Deck Rd, Richland, PA) Sale held at the Earl Ray Martin farm.
From Myerstown take rt. 501 north 3.5 miles to Deck Rd, turn right to 1st farm on right.
From I-78 follow 501 south approx. 4.5 miles to Deck Rd, turn left to 1st farm on right.

Terms of Sale: Cash or good check sale day. Make checks payable to 'Daniel Brandt Pedigrees'. For any terms, buyer must contact sale manager before the sale. Cattle purchased by an agent or a member of the sale staff on buyers behalf should be settled for by priority mail payment. Buyers assume all liability on purchase.

Sale Manager:

Daniel Brandt 
PEDIGREES & MARKETING

167 Valley Lane, Annville, PA 17003

Ph: 717-821-1238

E-mail: brandtfive@comcast.net



Harvue Atwood Emily Ann EX-94,2E EEEEE

6-01 365 41650 3.0 1236 3.2 1347

(Dam of Lot 1)

LOT 1

Harvue Heztry Essence-ET

4-03 EX-90 VVEVE

3137664257 100%RHA-NA

Born 9/15/16

3-02 297 23300 3.5 820 3.5 815

Fresh 12/6/20

**Very special cow, will score higher
-Went EX just 8 days fresh*

Fancy 4yr-old for 2021 & she will show!

*Kendra Nagle, Brandon Delong
and Cole Strickland*

102 Fox Rd

Lebanon, PA 17042

717-222-6140

St-Jacob Destry Heztry-ET*RC

70074442 12/20 PTA +1885GTPI

+1.15T +.43UDC +.65FLC 98%R

Destry X EX-92 Dundee

Harvue Atwood Emily Ann

6-05 EX-94,2E EEEEE 68949345

2-06 292 21450 3.4 737 3.3 706

3-05 322 31340 3.1 979 3.2 1017

4-06 365 33620 3.4 1133 3.3 1094

6-01 365 41650 3.0 1236 3.2 1347

Lifetime 153990 3.3 5128 3.4 5208

Sire: Maple-Downs-I G W Atwood-ET

(Pictured above)

2nd Dam:

**Harvue Durham Eclipse-ET
EX-93,3E EEEEE**

2-05 365 27170 3.8 1038 3.6 967

3-10 365 31940 3.4 1096 3.6 1137

6-00 340 34340 3.6 1248 3.5 1185

7-01 365 32040 3.7 1192 3.5 1123

8-10 365 27950 4.3 1191 3.2 896

Lifetime 191940 3.8 7270 3.6 6835

3rd Dam:

**Harvue Juror Emily
EX-94,2E EEEEE DOM**

4-08 365 37260 4.0 1473 3.4 1282

8-01 365 32020 4.0 1267 3.4 1086

Lifetime 144480 3.9 5699 3.5 5056

4th Dam:

**Harvue Raider Edty
EX-90 VEVEE**

3-02 321 22240 4.4 988 3.6 801



Savage-Leigh Leona-ET EX-96,2E EEEEE DOM

**Res. All-Am 125,000 lb Cow 2012*

(Dam of Lot 2)

LOT 2 #2141

Savage-Leigh Gold Lift-ET

5-00 VG-88 EE++E

3123796930 100%RHA-NA

Born 3/5/15

DRY COW

***Pasture bred & Due approx 3/27/21 to Skyline-Vue Ammo-P Duramax reg. #3151398828**

***5th Spring Yrlng E Fall Nat'l 2016**

Matthew Nolt
3043 Church Rd
Mifflinburg, PA 17844
570-217-7109

Braedale Goldwyn
10705608C 12/20 PTA +1857GTPI
+.08% +.98T +.55UDC +.72FLC 99%R
James X VG-86 Storm

Savage-Leigh Leona-ET
7-07 EX-96,2E EEEEE GMD
61604187
2-02 283 25120 4.1 1025 3.3 832
3-01 365 33720 4.0 1335 3.3 1122
5-05 365 42050 4.3 1796 3.4 1422
7-01 365 37060 4.5 1679 3.1 1160
9-05 365 33710 3.6 1237 3.3 1102
Lifetime 219870 4.2 9160 3.4 7485
Sire: Canyon-Breeze Allen-ET
(Pictured above)

**Nom. All-Am 125,000 lb Cow 2013 & 2014*
**Res. All-Am 125,000 lb Cow 2012*
**Grand Champ MD Spring Show 2011*
**Res. Grand MD State Fair 2011*
**Res. Sr Champion Eastern Nat'l 2011*
**Member of Nom. All-Am Produce of Dam & Best 3 females 2011*
**Nom. All-Am & All-Can 5yr-old 2010*
**HHM All-American Jr 2yr-old 2007*

2nd Dam:
Savage-Leigh Licorice-ET
EX-92 EEVEE GMD-DOM
2-04 365 38310 4.5 1716 3.2 1218
4-02 365 51220 4.3 2179 3.1 1596
*1st MD Milk & 2nd MD fat
Lifetime 113740 4.4 4968 3.2 3643
**HM All-American 5yr-old 2006*
**1st 5yr-old Sr & Gr Ch. NY Spr. '06*
**1st Jr 3yr-old Int and Res Gr Champ NY Spring International 2004*

3rd Dam:
Savage-Leigh Bellwood Linda
EX-92,2E EEEEE GMD-DOM
2-10 365 40240 5.8 2349 3.6 1434
*2nd Nat Fat
Lifetime 126760 5.2 6576 3.4 4317
**Nom. Global Cow of the Year 2005*
**Nom. All-American Jr 3yr-old 1999*
**AI sons: Linley, Mr Level, & Lariat*

4th Dam:
Savage-Leigh Star Linda-ET
VG-87, EX-MS GMD
2-02 365 30980 4.0 1236 3.1 952

5th Dam:
Savage-Leigh Glenview Linda
EX-90 GMD
6-08 365 41820 4.6 1936 3.0 1247
Lifetime 150300 4.4 6636 3.2 4813

6th Dam:
Savage-Leigh Lindas Chairman GP-84
5-10 365 30620 3.8 1167 3.3 1013
Lifetime 121550 3.9 4718 3.3 4013

7th Dam: Savage-Leigh Creek Lydia VG-88
8th Dam: Savage-Leigh Kate Linda VG-85



**Budjon-JK Atwd Eware-ETS
EX-94 EEEEE**

**Champion Bred & Owned M-W Champ Show 2015
(Dam of Lot 3)*



LOT 3

Stunning-M Solomon Ella-ET

3-01 VG-86 VV++V

3145066203 99%RHA-I

Born 6/9/17 12/20 PTA +2.19T

2-02 305 24760 4.2 1048 3.6 880

Fresh 1/3/21

-milking 100+/day

Nathaniel Beiler

6133 Old Philadelphia Pike

Gap, PA 17527

717-598-0563

Walnutlawn Solomon-ET

11775998C 12/20 PTA +1997GTPI

+ .02%F + .02%P + .1DPR 2.84SCS

+2.59T +1.72UDC +.43FLC 99%R

Doorman X VG-89 Lavanguard

Budjon-JK Atwd Eware-ETS

4-08 EX-94 EEEEE 3009999530

2-02 352 27970 3.9 1089 3.3 930

3-03 329 25280 4.0 1004 3.4 854

4-03 220 22510 3.7 822 3.3 737

Sire: Maple-Downs-I G W Atwood-ET

(Pictured above)

**Res. Int Champ WI Champ Show 2015*

**Champion B&O M-W Champ Show 2015*

**1st Sr 2yr-old/Res. Int Champ WI State '15*

**Member All-Can Jr Breeders Herd 2014*

Maternal sisters include:

Budjon-JK Atwood Ekira-ET EX-94

**OH State Fair Futurity Winner*

**Res. Int. Champion OH State Fair 2015*

Budjon-JK Gchip Ellen-ET EX-91

**5th Spring Yrlng Royal Winter Fair 2014*

Budjon-JK Gdchip Edvance-ET VG-88

**Nom. Jr All-Am Summer Yrlng 2014*

2nd Dam:

Budjon-JK Emilys Edair-ET
EX-95.2E EEEEE

2-02 332 24910 3.5 880 3.3 821

3-03 330 27000 3.5 957 3.3 904

4-03 365 38420 3.2 1241 3.3 1264

5-11 365 37850 3.5 1307 3.2 1204

Lifetime 148190 3.4 5020 3.3 4850

**Res. All-American Jr 3yr-old 2010*

**Res. All-Canadian Jr 3yr-old 2010*

**Nom. All-American 4yr-old 2011*

**4th gen. All-American Nominee!*

3rd Dam: Budjon-JK Storm Emily-ET

EX-92.2E EEEEE DOM

4-08 365 41090 3.7 1514 3.2 1329

Lifetime 105520 3.6 3831 3.3 3468

**Res. All-American Sr 2yr-old 2005*

4th Dam: Budjon-JK Linjet Eileen-ET

EX-96.4E EEEEE GMD-DOM

5-06 365 44700 3.7 1647 3.1 1383

Lifetime 194050 3.6 6935 3.4 6518

**All-American 5yr-old 2004*

**Res. All-Am Aged Cow 2005*

**Nom. All-Am Sr 2yr-old 2001*

**HM All-Can Sr 3yr-old 2002*

5th Dam: Krull Broker Elegance

EX-96.3E EEEEE GMD-DOM

5-07 365 40950 3.7 1522 3.1 1272

Lifetime 183710 3.7 6878 3.4 6967

**3X All-American Nominee*

6th Dam: Krull Starbuck Excellency

EX-90 EEEV GMD-DOM

3-03 365 27140 3.5 937 3.4 930

Lifetime 109780 3.7 4077 3.1 3396

7th Dam: Krull TT Excellency

EX-90 DOM

Lifetime 109780 3.7 4077 3.1 3396

8th Dam: Krull Boot Mark Excellency

EX-92.2E EEEE GMD-DOM

Lifetime 201440 3.5 7105F

9th Dam: Krull Kingstead Excellency

EX-92.4E VVEE GMD

Lifetime 179790 3.6 6436F



Ernest-Anthony Sid Trixie EX-92 EEVVE

**Grand Champion PA Farm Show 2018
(Dam of Lot 4 & same family as Lots 5-7)*

LOT 4 #1121
Klinedell Aftershock Toby-ET
 3146419290 100%RHA-NA
 Born 12/3/18

Fresh 1/4/21

*Jared Kline
 610 S. Ramona Rd
 Myerstown, PA 17067
 717-679-9299*

Ms Atlees Sht Aftershock-ET
 65249839 12/20 PTA +1671GTPI
 +1.43T +1.07UDC +.52FLC 99%R
 Shottle X EX-92 GMD-DOM Durham

Ernest-Anthony Sid Trixie
5-02 EX-92 EEVVE 72096973
 2-00 305 23020 4.5 1046 3.4 774
 3-04 305 24940 4.2 1053 3.3 833
 4-08 305 24080 4.6 1102 3.4 817
 Sire: Pine-Tree Sid-ET
(Pictured above)
**Grand Champ PA Farm Show 2018
 *Int Champion & HM Grand Cham-
 pion Premier Nat'l Jr Show 2016
 *Nom. Jr All-Am Sr 3yr-old 2016
 *3rd Sr 3yr-old Eastern Nat'l 2016
 2nd Sr 2yr-old PA Spring Show 2015

2nd Dam:
Ernest-Anthony Triumph-ET
EX-93,2E EEEEE
 2-00 316 23570 4.1 965 3.3 786
 3-00 365 32910 4.4 1432 3.4 1111
 4-08 365 29520 4.3 1255 3.2 959
 6-03 305 31790 5.0 1605 3.3 1041
 7-10 297 20290 4.6 929 3.5 703
 Lifetime 159730 4.5 7131 3.4 5443
Maternal sister:
Ernest-Anthony Thriller EX-95 EEEEE
**2010 Big E Grand Champion*

3rd Dam:
Ernest-Anthony Tyra-ET
EX-94 EEEEE GMD-DOM
 3-09 365 38650 4.2 1622 3.5 1366
 5-08 365 42180 4.6 1931 3.6 1512
 Lifetime 119220 4.4 5258 3.6 4310
**Res. All-Canadian Sr 3yr-old 2002
 2nd Sr 3yr-old Royal Winter Fair 2002
Maternal sister:
Ernest-Anthony SD Tobi-ET EX-96,3E
 6-00 365 44090 5.0 2191 3.4 1506
**Res. All-World 2001
 All-Can & Res All-Am 5yr-old 2001

4th Dam:
C Alanvale Inspiration Tina
EX-95,2E GMD-DOM
 6-00 365 36010 5.1 1829 3.3 1184
 Lifetime 136010 4.5 6122 3.3 4555
**Res. All-Am Aged Cow 1995
 *Res. All-Am Aged Cow 1996
 *All-Can Jr 3yr-old 1992
 HM All-Am Jr 2yr-old 1991

5th Dam:
Alanvale Puget Anetia VG-85-CAN
 12-00 365 23812 4.1 970 3.5 827
 Lifetime 203901 4.2 8503 3.5 5600



Ernest-Anthony Tara-ET EX-92,3E EEVVE

Lifetime 184240 4.4 8061 3.4 6322

(Dam of Lot 5, 2nd Dam of Lot 6 and 3rd Dam of Lot 7)

LOT 5 #1134

Klinedell Damion Tesla

3146419303 100%RHA-NA
Born 1/30/19

Fresh 2/5/21

Maternal sisters include:

Ernest-Anthony Tabitha-ET
EX-95,2E EEEEE 95-MS GMD
4-03 365 41610 4.6 1900 3.5 1452
Lifetime 201040 4.3 8743 3.3 6604
**Nom. All-American Jr 2yr-old 2008*
**Mem. All-Am Best 3 Females 2009*
(Pictured above)

Ernest-Anthony Jaz Tempo-ET
EX-94,2E EEEEE
5-07 365 28730 4.2 1200 3.5 1012
**Nom. All-American Fall Yrlng 2011*
(Pictured w/ Lot 7)

Jared Kline

610 S. Ramona Rd
Myerstown, PA 17067
717-866-4102

Erbacres Damion

130263722 12/20 PTA +1360GTPI
+1.33T +.30UDC +1.69FLC 99%R
Durham X VG-89 Encore

Ernest-Anthony Tara-ET

9-06 EX-92,3E EEVVE 134816717
2-05 359 21290 4.2 900 3.4 729
3-07 321 25170 5.2 1319 3.6 918
5-05 365 33230 4.2 1394 3.4 1132
6-11 314 29140 4.1 1190 3.6 1041
8-01 305 23510 4.2 988 3.2 745
Lifetime 184240 4.4 8061 3.4 6322

Sire: Silky Gibson-ET

(Pictured above)

Maternal sister:

Ernest-Anthony Thriller
EX-95 EEEEE
**2010 Big E Grand Champion*

2nd Dam:

Ernest-Anthony Tyra-ET
EX-94 EEEEE GMD-DOM
2-06 364 28160 4.5 1267 3.7 1035
3-09 365 38650 4.2 1622 3.5 1366
5-08 365 42180 4.6 1931 3.6 1512
Lifetime 119220 4.4 5258 3.6 4310
**Res. All-Canadian Sr 3yr-old 2002*
**2nd Sr 3yr-old Royal 2002*

Maternal sister:

Ernest-Anthony SD Tobi-ET
EX-96,3E
6-00 365 44090 5.0 2191 3.4 1506
**Res. All-World 2001*
**All-Can & Res All-Am 5yr-old 2001*

3rd Dam:

C Alanvale Inspiration Tina
EX-95,2E GMD-DOM
6-00 365 36010 5.1 1829 3.3 1184
Lifetime 136010 4.5 6122 3.3 4555
**Res. All-Am Aged Cow 1995*
**Res. All-Am Aged Cow 1996*
**All-Can Jr 3yr-old 1992*
**HM All-Am Jr 2yr-old 1991*

4th Dam:

Alanvale Puget Anetia VG-85-CAN
12-00 365 23812 4.1 970 3.5 827
Lifetime 203901 4.2 8503 3.5 5600

~ Lebanon/Berks Winter Production & Type Sale ~

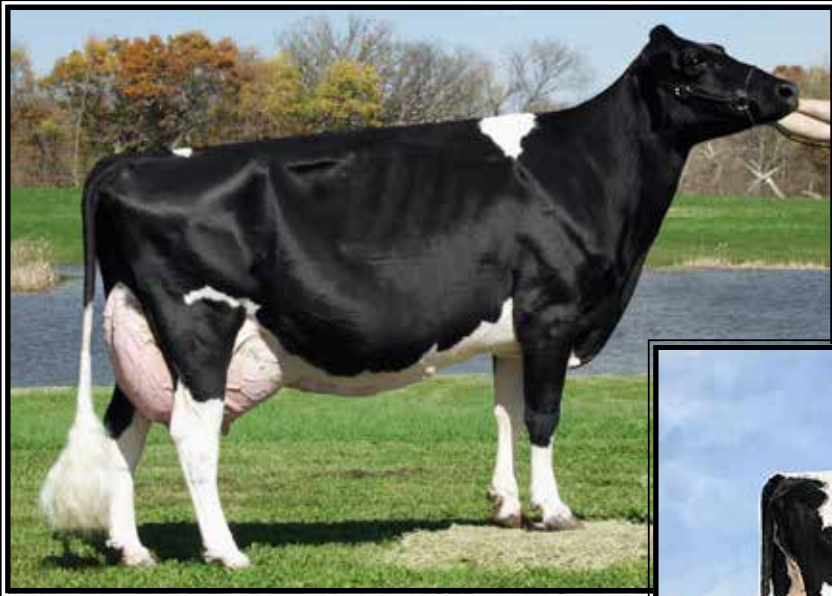

**Ernest-Anthony Tyra-ET
EX-94 EEEEE GMD-DOM**

Lifetime 159730 4.5 7131 3.4 5443
(2nd Dam of Lot 5, 3rd Dam of Lots 4 & 6
and 4th Dam of Lot 7)

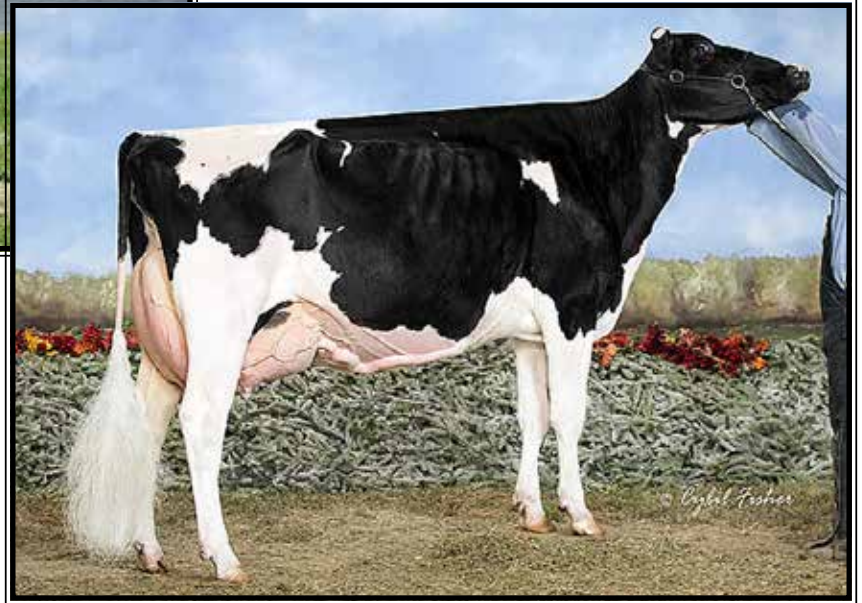

**Ernest-Anthony Tabitha-ET
EX-95,2E, 95-MS GMD**

**Nom. All-American Jr 2yr-old 2008
(Same family as Lots 4-7)*

LOT 6 #1092
Klinedell After Throwback
3146419261 100%RHA-NA
Born 8/2/18

Fresh 2/3/21

Jared Kline
610 S. Ramona Rd
Myerstown, PA 17067
717-679-9299

Ms Atlees Sht Aftershock-ET
65249839 12/20 PTA +1671GTPI
+1.43T +1.07UDC +.52FLC 99%R
Shottle X EX-92 GMD-DOM Durham

Klinedell Heztry Thrillr-ET
3-03 VG-86 VVV+V 72097028
1-09 302 21160 3.7 786 3.1 652
2-08 345 31400 3.5 1104 3.3 1043
3-09 349 24740 3.5 874 3.3 807
Sire: St-Jacob Destry Heztry-ET*RC
Maternal sisters include:
Ernest-Anthony Tabitha-ET
EX-95,2E EEEEE 95-MS GMD
4-03 365 41610 4.6 1900 3.5 1452
Lifetime 201040 4.3 8743 3.3 6604
**Nom. All-American Jr 2yr-old 2008
*Mem. All-Am Best 3 Females 2009
(Pictured above)*

Ernest-Anthony Jaz Tempo-ET
EX-94,2E EEEEE
5-07 365 28730 4.2 1200 3.5 1012
**Nom. All-American Fall Yrlng 2011
(Pictured w/ Lot 7)*

2nd Dam: (Pictured w/ Lot 5)
Ernest-Anthony Tara-ET
EX-92,3E EEVVE
2-05 359 21290 4.2 900 3.4 729
3-07 321 25170 5.2 1319 3.6 918
5-05 365 33230 4.2 1394 3.4 1132
6-11 314 29140 4.1 1190 3.6 1041
8-01 305 23510 4.2 988 3.2 745
Lifetime 184240 4.4 8061 3.4 6322
Maternal sister:
Ernest-Anthony Thriller EX-95 EEEEE
**2010 Big E Grand Champion*
3rd Dam: (Pictured above)
Ernest-Anthony Tyra-ET
EX-94 EEEEE GMD-DOM
3-09 365 38650 4.2 1622 3.5 1366
5-08 365 42180 4.6 1931 3.6 1512
Lifetime 119220 4.4 5258 3.6 4310
**Res. All-Canadian Sr 3yr-old 2002
2nd Sr 3yr-old Royal Winter Fair 2002
Maternal sister:
Ernest-Anthony SD Tobi-ET EX-96,3E
6-00 365 44090 5.0 2191 3.4 1506
**Res. All-World 2001
All-Can & Res All-Am 5yr-old 2001
4th Dam:
C Alanvale Inspiration Tina
EX-95,2E GMD-DOM
6-00 365 36010 5.1 1829 3.3 1184
Lifetime 136010 4.5 6122 3.3 4555
**Res. All-Am Aged Cow 1995
*Res. All-Am Aged Cow 1996
*All-Can Jr 3yr-old 1992
HM All-Am Jr 2yr-old 1991
5th Dam:
Alanvale Puget Anetia VG-85-CAN
12-00 365 23812 4.1 970 3.5 827
Lifetime 203901 4.2 8503 3.5 5600

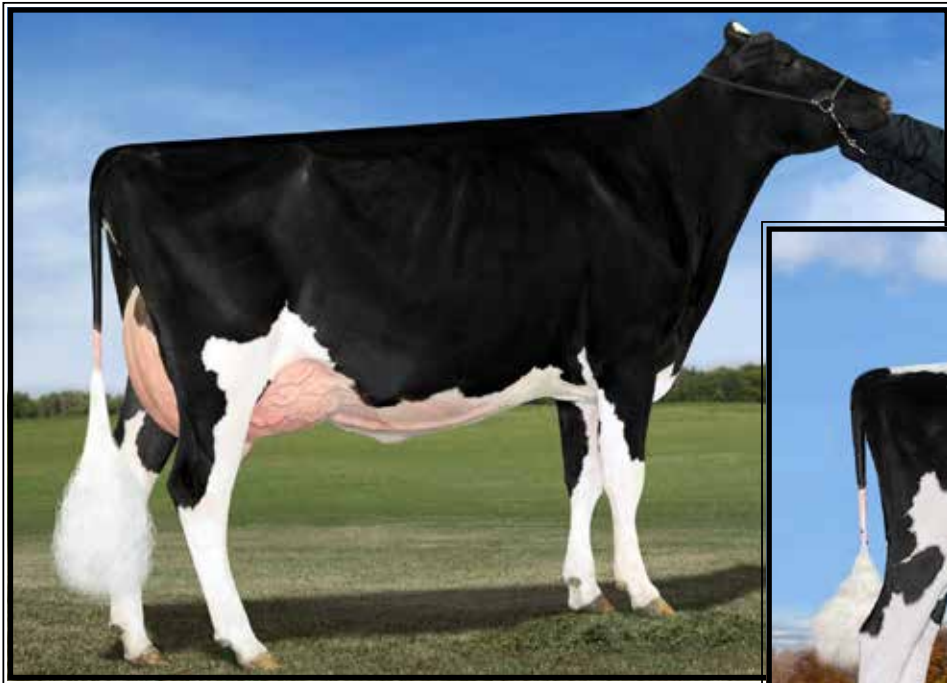

Ernest-Anthony Jaz Tempo-ET
EX-94,2E EEEEE

**Nom. All-American Fall Yrlng 2011*
(2nd Dam of Lot 7)



Oakfield Byway Taxi-ET

**Nom. All-American Winter Calf 2017*
(Mat. sister to the Dam of Lot 7)

LOT 7 #1131
Em-Genetic Crush Toetip
3149327240 99%RHA-NA
Born 1/6/18
2-00 365 16658 4.3 712 3.4 574
Fresh 3/1/21

Stonehurst Farm, Inc.
1541 Lime Valley Rd
Strasburg, PA 17579
717-575-4700

Maverick Crush
12042760C 12/20 PTA +2039GTPI
+2.3PL +2.49T +1.56UDC +1.46FLC
Doorman X Numero Uno

Butlerview GC Tiptoe-ET
5-07 VG-87 VVVVV 3128968018
1-10 275 14860 3.7 549 3.1 459
2-10 337 19740 3.9 779 3.3 648
4-00 340 22460 3.9 866 3.1 706
Sire: Mr Chassity Gold Chip-ET

Maternal sister:
Oakfield Byway Taxi
**Nom. All-American Winter Calf 2017*
**All-NY Winter Calf 2017*
(Pictured above)

LOT 7^{1/2}
Show Age Heifer calf
Born 3/1/21 -Reg. pending
Sire: Sonnek GC Corvette-ET
71391400 12/20 PTA +1920GTPI
+1.96T +.78UDC +1.48FLC 99%R
Gold Chip X EX-94 Damion
Dam: Toetip (Sells as Lot 7)

2nd Dam: (Pictured above)
Ernest-Anthony Jaz Tempo-ET
EX-94,2E EEEEE
2-05 305 23150 4.7 1092 3.4 788
4-05 360 23810 4.3 1019 3.3 796
5-07 365 28730 4.2 1200 3.5 1012
6-11 365 27690 4.1 1137 3.4 935
Lifetime 115600 4.4 5035 3.5 4037
**Nom. All-American Fall Yrlng 2011*
Maternal sister: (Pictured w/ Lot 6)
Ernest-Anthony Tabitha-ET
EX-95,2E EEEEE 95-MS GMD
Lifetime 201040 4.3 8743 3.3 6604
**Nom. All-American Jr 2yr-old 2008*
**Mem. All-Am Best 3 Females 2009*
3rd Dam: (Pictured w/ Lot 5)
Ernest-Anthony Tara-ET
EX-92,3E EEVVE
5-05 365 33230 4.2 1394 3.4 1132
Lifetime 184240 4.4 8061 3.4 6322
Maternal sister:
Ernest-Anthony Thriller EX-95 EEEEE
**2010 Big E Grand Champion*
4th Dam: (Pictured w/ Lot 6)
Ernest-Anthony Tyra-ET
EX-94 EEEEE GMD-DOM
3-09 365 38650 4.2 1622 3.5 1366
5-08 365 42180 4.6 1931 3.6 1512
Lifetime 119220 4.4 5258 3.6 4310
**Res. All-Canadian Sr 3yr-old 2002*
**2nd Sr 3yr-old Royal Winter Fair 2002*
Maternal sister:
Ernest-Anthony SD Tobi-ET EX-96,3E
**Res. All-World 2001*
**All-Can & Res All-Am 5yr-old 2001*
5th Dam: C Alanvale Inspiration Tina
EX-95,2E GMD-DOM
6-00 365 36010 5.1 1829 3.3 1184
Lifetime 136010 4.5 6122 3.3 4555
**Res. All-Am Aged Cow 1995 & 1996*
**All-Can Jr 3yr-old 1992*
**HM All-Am Jr 2yr-old 1991*
6th Dam: Alanvale Puget Anetia VG-85-CAN
Lifetime 203901 4.2 8503 3.5 5600



**EO Siemers Ashlyns Angel-ET
EX-96,3E EEEEE GMD**

**4X Nominated All-American
(3rd Dam of Lot 8)*



**Arethusa Goldwyn Avenue-ET
EX-93 EEEEE**

**All-MD Sr 2yr-old 2012
(2nd Dam of Lot 8)*

**LOT 8 #837
Bulldog Diamond Amber**

3150434950 99%RHA-I
Born 10/31/18
2-00 71 3506 42. 148 3.4 118 RIP
SCC 75,000
Fresh 11/24/20
Bred 2/16/21 to 799HO16 Master

Bulldog Holsteins
11523 Liberty Rd
Frederick, MD 21701
301-706-0266

Mr D Apple Diamondback*RC
3013721049 12/20 PTA +1902GTPI
+2.41T+1.84UDC +1.37FLC 99%R
Doorman X EX-94,2E Talent

MD-Maple-Lawn Alisha-ET*RC
5-07 EX-91 VEVEE 3013865445
1-11 293 16140 3.9 622 3.4 555
2-11 293 20450 3.1 629 3.4 689
3-11 282 23740 4.0 723 3.4 803
Sire: KHW Elm-Park Acme-ET*RC

5th Dam:
Bendy-Brook Odyssey Favorite
EX-92,2E EVEEE DOM
6-01 337 22670 3.4 770 3.1 706
**Res. All-Am Produce of Dam 2000
Nom Jr All-Am Aged Cow 1995

6th Dam:
Bendy-Brook Star Fonda
VG-86 VG-MS
Lifetime 108500 3.4 3725 3.2 3430

2nd Dam: (Pictured above)
Arethusa Goldwyn Avenue-ET
EX-93 EEEEE
2-06 305 23180 3.9 903 3.3 774
**5th Sr 2yr-old East Fall Nat'l 2012
All-MD Sr 2yr-old 2012

3rd Dam: (Pictured above)
EO Siemers Ashlyns Angel-ET
EX-96,3E EEEEE GMD
4-03 365 41370 4.2 1749 3.3 1355
7-06 365 39370 4.7 1852 3.1 1203
9-10 365 39800 6.0 2383 3.1 1252
Lifetime 225080 4.8 10836 3.3 7333
*-All-Am Wtr Yrlg 2005
-Res. All-Am Sr 2yr-old 2006
-Nom. All-Am 4yr-old 2008
-HM All-Can Aged Cow 2010
-HHM All-Am Aged Cow 2010*

Full sisters:
EK-Oseeana Ambrosia-ET EX-95,2E
*-Res All-American 4-yr-old 2007
-2006 HM All-American Jr 3yr-old
-2005 Reserve All-American Jr 2yr-old
Ernest-Anthony Aphrodite-ET EX-95,2E
-Nom. All-American 125,000 lb Cow 2010*

4th Dam:
Tri-Day Ashlyn-ET
EX-96,2E EEEEE GMD-DOM
4-09 365 43090 4.8 2079 3.5 1503
Lifetime 144770 4.6 6665 3.5 5135
**34-EX & 57-VG daughters to date
*All-Time All-American 4yr-old cow
*HHM All-Time All-Am Sr 3yr-old
*Voted All-World 2001
*All-Am & All-Can 4yr-old cow 2001
*All-American Sr 3yr-old 2000
Res. All-Canadian Sr 3yr-old 2000

Full sisters to Ashlyn:
Tri-Day Adeen-ET EX-93 *4X All-Am
Tri-Day Delectable Adeen-ET EX-94



Pine-Tree Martha Sheen-ET VG-86 UU+UU DOM

1-11 365 31210 4.2 1305 3.1 968

(2nd Dam of Lot 9)

LOT 9

Ammon Farms Drn Sparkler-ET

2-06 VG-85 VV++V
3147842939 99%RHA-I
Born 7/3/18

Fresh 11/14/20

-milking 100 lbs/day

**Bred 1/14/21, Due 10/20/21 to
250HO12961 King Doc**

Melanie Showers

181 Market Drive
Fredericksburg, PA 17026
717-865-6713

Val-Bisson Doorman-ET

107281711C 12/20 PTA +2200GTPI
+.12% +15F +.09% +10P +.3PL
2.64SCS +2.48T +1.63UDC +.80FLC
Bookem X EX-94 Shottle

Ammon-Peachey Dgr Shelly-ET

6-04 EX-93,2E EEEEE 71025026
2-01 357 26950 3.5 953 3.3 879
3-03 292 27860 3.1 875 3.2 878
4-02 365 33660 3.2 1076 3.1 1038
5-04 365 35980 3.2 1150 2.9 1061
7-01 306 35410 2.8 1007 2.9 1040
8-01 298 29230 3.2 925 3.0 877
Lifetime 190580 3.2 6034 3.1 5820
Sire: Ronelee Gold Digger-ET

Maternal sister:

Ammon-Peachey Shauna-ET EX-92
2-01 365 35120 4.1 1427 3.3 1145

***Global Cow of the Year 2015**

-Sons include: Supersire & Headliner

2nd Dam: (Pictured above)

**Pine-Tree Martha Sheen-ET*TY
VG-86 VV+VV DOM**

1-11 365 31210 4.2 1305 3.1 968

3rd Dam:

**Pine-Tree Missy Martha-ET
VG-86 VVV+V DOM**

2-02 365 34730 3.6 1266 3.1 1070

4th Dam:

**Wesswood-HC Rudy Missy-ET
EX-92,3E EEEEE GMD-DOM**

4-11 365 40880 4.1 1665 3.4 1385
Lifetime 119610 4.1 4885 3.4 4031

***Global Cow of the Year 2014**

5th Dam:

**Wesswood Elton Mimi
EX-90 EEEEE GMD-DOM**

3-05 365 35380 3.3 1160 3.0 1054

6th Dam:

**Wesswood Mandingo Ivy
VG-87 VEEVV**

6-05 365 36330 3.6 1305 2.8 1018
Lifetime 144060 3.4 4933 2.9 4139

7th Dam:

**Wesswood Astro Matt Ester
VG-87 VEVV GMD-DOM**

6-08 365 31860 3.5 1125 2.9 921
Lifetime 140110 3.6 5029 3.0 4158

8th Dam:

**Wesswood Bell Claudette
VG-87 GMD-DOM**

8-04 365 38150 3.8 1443 2.8 1064
Lifetime 280980 3.6 9997 2.9 8092



OCD Atwood Salsa Dancer-ET EX-94 EEEEE

**2nd Place Sr 3yr-old & HM Int. Champion @ WNY Reg. Show 2018*

(Dam of Lot 10)

LOT 10 #5792

PCD Solomon Snoopy-ET

3134445316 99%RHA-I

Born 9/1/18

Fresh 12/20/20

3/8 DHI test will be on update sheet

Brandt-View Farms

2044 Horseshoe Pike

Annville, PA 17003

717-821-1238

Walnutlawn Solomon-ET

11775998C 12/20 PTA +1997GTPI

+ .02%F +.02%P +.1DPR 2.84SCS

+2.59T +1.72UDC +.43FLC 99%R

Doorman X VG-89 Lavanguard

OCD Atwood Salsa Dancer-ET

4-06 EX-93 EEEEE 3124025216

2-05 359 27220 3.3 897 3.5 965

3-04 271 22400 3.9 880 3.3 741 RIP

Sire: Maple-Downs-I G W Atwood-ET

(Pictured above)

**2nd Place Sr 3yr-old & HM Int.*

Champion @ WNY Reg. Show 2018

Maternal sisters include:

Joleanna Gold Pourinrain

EX-92 EEEEE

**Grand Champion NYS Fair 2013*

**HHM All-Am Jr 2yr-old 2012*

OCD Aspen Midnight Rain-ET VG-87

**Nom. All-American Fall Calf 2009*

**Nom. All-American Fall Yearling 2010*

2nd Dam:

Joleanna Dur Splash of Rain

EX-91 EE+EE

2-03 365 27000 3.9 1048 3.3 882

3-11 358 32860 4.3 1399 3.3 1071

3rd Dam:

Joleanna White Rain-ET

EX-94 EEEEE

4-00 313 27800 3.4 948 3.0 832

5-01 284 29440 3.2 928 2.9 867

**Jr. All American Jr. 3 yr Old*

**2nd Sum Yrlng M-E Fall Nat'l 2003*

4th Dam:

Joleanna Encore Raincrest

EX-91,2E EEEEE

3-11 338 28450 2.7 775 3.2 915

5-11 329 25820 3.1 808 3.1 789

Lifetime 129540 3.0 3823 3.2 4125

5th Dam:

Joleanna Persevere Raincent

EX-90 EEEEEV

6-00 345 28800 3.6 1029 3.2 931

7-01 365 28940 3.8 1089 3.3 958

Lifetime 166460 3.9 6414 3.2 5399

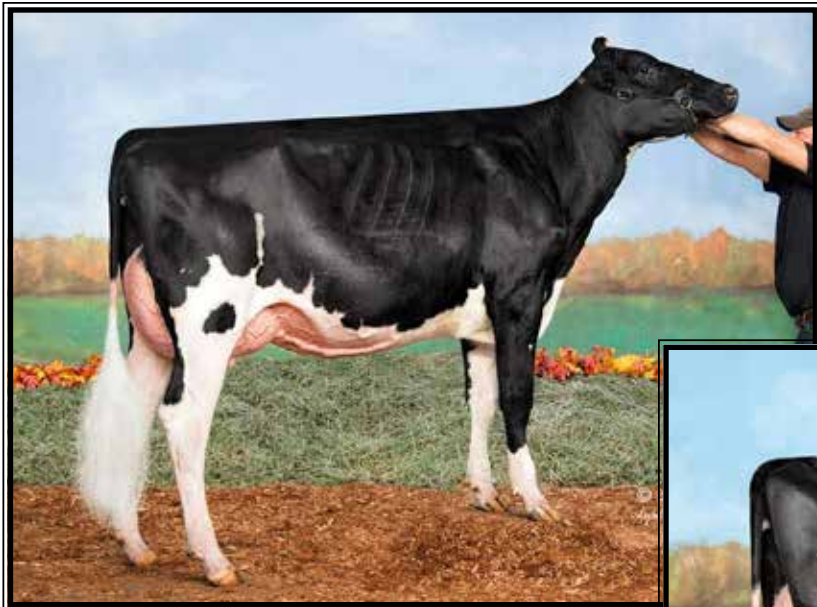

**Landis-Mrk Jacoby Dilly-D
UG-87, EX-MS**

**1st Summer Yearling in Milk NAILE 2020
(Mat. sister to Lot 11)*



**Ms Deb Gold Chip Dina-ET
EX-91 EVVEE**

**Res. Grand Champ Lanc. Co Show 2018
(Dam of Lot 11)*

LOT 11 Embryos

**Selling 5-#1 IVF female embryos
sired by Delta-Lambda*

**Embryos at Trans Ova, MD
Embryos qualified for export

Maternal sister to embryos:

**Landis-Mrk Jacoby Dilly-D
VG-87, EX-MS (Pictured above)**
**1st Summer Jr 2yr-old, Int. & Grand
Champion Lancaster Co. Show 2020
*1st Summer Yearling in Milk at the
2020 NAILE Show in Louisville!*

***NOTE:**

-All embryos sell at the start of the sale

Landis Marketing
915 Valley Rd
Lancaster, PA 19601
717-413-1232

Farnear Delta-Lambda-ET
3125993715 12/20 PTA +2745GTPI
+1141M +.01% +48F +.03% +43P
+536NMS +4.1PL +.0DPR 2.81SCS
+2.61T +2.77UDC +.90FLC 97%R
Delta X VG-88 Uno

Ms Deb Gold Chip Dina-ET
6-05 EX-91,2E VVVEE 72127567
2-11 330 24930 3.5 869 3.2 804
4-00 312 27600 3.2 890 3.2 887
5-00 365 28380 3.8 1065 3.2 908
Lifetime 101500 3.5 3547 3.2 3265
Sire: Mr Chassity Gold Chip-ET
(Pictured above)

**1st 5yr-old & Res. Grand Champion
Lancaster Co Holstein Show 2018
*1st 3yr-old & Grand Champion
Lancaster Co Holstein Show 2016
1st Sr 3yr-old S-E PA Champ show

2nd Dam:
Eastriver Gold Deb 850-ET
EX-95 EEEEE
3-05 365 35830 4.4 1581 3.5 1238
**1st Sr 3yr-old & Grand Champion
Mid-West Spring 2013
*1st Sr 3yr-old & HM Intermediate
Champion NY Spring 2013
*Res. All-Canadian & Res. All-Amer-
ican Milking Yearling 2011
*2nd Milking Yearling & Best Udder
Royal Winter Fair 2011
Jr Champion Atlantic Summer 2010

3rd Dam:
Homestead Astronomical Deb
EX-95,3E-CAN 95-MS
3-04 365 28787 3.8 1106 3.3 945
5-09 365 34665 3.8 1313 3.4 1170
7-07 365 30247 4.4 1331 3.2 959
Lifetime 152239 3.9 5983 3.3 5040
**HM All-Atlantic 4-H Fall Calf 2005
*Res Jr Champion Atlantic Summer
Show 2005*

4th Dam:
Homestead Debbie Approval
VG-85-CAN VG-MS&FL
4-05 365 25648 3.2 820 3.1 783

5th Dam:
Homestead Skychief Delsie
VG-87-CAN EX-MS
7-02 365 27923 3.9 1080 3.1 860
Lifetime 195308 3.8 7465 3.1 6085

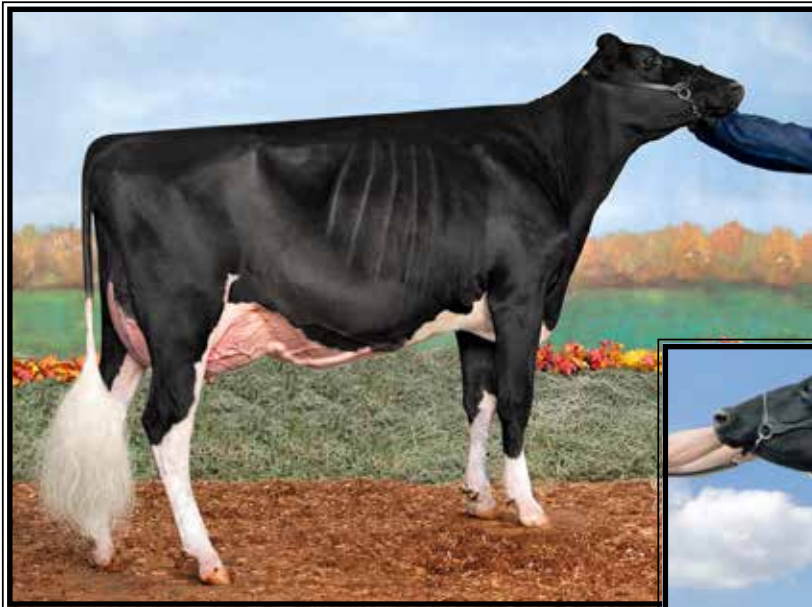

**Harcliff Solos Bambi-ET
UG-88**

**Res. Jr All-American Yearling in Milk 2020
(Full sister to Lot 12)*



**Ms Bikasa Atwood Briley-ET
EX-91 EEVVE**

**FULL sister to 7H11118 Brokaw
(Dam of Lot 12)*

LOT 12 Embryos

**Selling 3-#1 IVF DT female embryos
sired by Solomon*

Full sister to Lot 12 embryos:

Harcliff Solos Bambi-ET VG-88

**Res. Jr All-Am Yearling in Milk 2020
(Pictured above)*

Tyler Luders

2805 Wing Street
Bliss, NY 14024

Tyler 585-813-6842 Marvin 585-322-6789

Walnutlawn Solomon-ET

11775998C 8/18 PTA +2086GTPI
+228M +.05% +21F +.02% +13P +.6DPR
+3.66T +2.52UDC +1.46FLC 88%R
Doorman X VG-89 Lavanguard

Ms Bikasa Atwood Briley-ET

4-10 EX-91 EEVVE 70476977
2-02 365 28210 3.6 1020 3.2 905
4-01 365 35910 3.4 1221 3.1 1119

Sire: Maple-Downs-I G W Atwood-ET

(Pictured above)

**FULL sister to 'Brokaw'*

2nd Dam:

**Regancrest Mac Bikasa-ET
EX-90-CAN EX-MS GMD**

2-02 365 29240 3.9 1144 3.3 967
4-09 313 33221 4.5 1504 3.3 1087

**Grand Champ of Lanark Show 2012!*

3rd Dam: (Pictured above)

**Regancrest-PR Barbie-ET
EX-92 EEEEE 94-MS GMD-DOM**

2-06 365 31690 3.9 1237 3.3 1050

**HM All-American Jr 3yr-old 2004*

**Dam of 7H8165 Braxton*

4th Dam:

**Regancrest Juror Brina-ET
EX-92 EEVEE GMD**

4-04 365 40640 3.6 1478 2.8 1140

**Res. Grand Champion Iowa State Fair*

5th Dam:

**Regancrest Aerostar Bert-ET
EX-90 EEEVV GMD-DOM**

5-02 365 37790 3.6 1357 3.2 1215

Lifetime 109350 3.7 4031 3.3 3558

6th Dam:

**Regancrest Mark Chairman Bea
EX-91,2E VEEE GMD-DOM**

7-09 365 33830 3.8 1276 3.1 1052

Lifetime 140130 4.1 5711 3.3 4616

7th Dam:

**Regancrest Board Chairman Bea
EX-90 VEVE**

5-09 365 26010 4.1 1059 3.4 884

Lifetime 131940 3.6 4744

8th Dam:

**Regancrest Apache Standout Bea
VG-86 EX-MS**

Lifetime 131940 3.6 4744



Windsor-Manor Ze Gidget-ET EX-94,3E EEEEE

4-05 365 39270 3.9 1538 3.1 1217

(Dam of Lot 13)

LOT 13 Embryos

*Selling 5-#1 IVF female embryos
sired by Diamondback*RC

*Resulting calves are pot 6th gen. EX

*Embryos are at Trans Ova, IA but
can ship to Trans Ova, MD at no cost.

Redcarpet Holsteins
c/o Johnathan Heinsohn
34695 Kirkland Rd
Kirkland, IL 60146
815-979-5314

Mr D Apple Diamondback*RC
3013721049 12/20 PTA +1902GTPI
+2.41T +1.84UDC +1.37FLC 99%R
Doorman X EX-94,2E Talent

Windsor-Manor Ze Gidget-ET
6-00 EX-94,3E EEEEE 65226197
2-01 365 23630 4.1 967 3.5 819
3-03 365 29630 3.6 1073 3.2 937
4-05 365 39270 3.9 1538 3.1 1217
5-08 305 36770 4.1 1496 3.1 1147
Lifetime 156760 4.0 6231 3.3 5103
Sire: Braedale Goldwyn
(Pictured above)

2nd Dam:
Windsor-Manor Ze Shiloh-ET
EX-91,2E EE+VE
2-02 365 30970 3.7 1160 3.3 1024
4-03 365 38590 3.7 1432 3.2 1237
6-00 365 38040 3.0 1133 3.0 1155
7-06 365 40970 2.8 1164 2.8 1164
Lifetime 186200 3.3 6189 3.2 5867

3rd Dam:
Windsor-Manor Zebee-ET
EX-91,2E GMD
4-06 365 34580 3.9 1346 3.0 1030
Lifetime 180230 3.7 6626 3.2 5829
*Sold for \$51,000

Maternal sister:
Windsor-Manor Z Delight EX-93
2-03 365 33290 3.8 1278 3.1 1046
*Sold for \$94,000

4th Dam:
Windsor-Manor Rud Zip
EX-95,4E EEEEE GMD-DOM
4-07 365 39230 3.8 1490 3.1 1224
Lifetime 203770 4.2 8620 3.4 6841

5th Dam:
Windsor-Manor Jolt Zippy
EX-90,3E VEEVE
7-07 361 34090 3.7 1255 2.9 987
Lifetime 162800 3.8 6236 3.1 4990

6th Dam:
Windsor-Manor Che Zipper-ET
GP-83, VG-MS
5-03 365 36410 3.1 1127 2.8 1029
Lifetime 167380 3.2 5368 2.9 4907

7th Dam: Windsor-Manor Star Zara
EX-91,2E EEEVE GMD
6-01 365 41590 3.5 1453 3.2 1315
Lifetime 204030 3.7 7450 3.3 6657

8th Dam: Windsor-Manor Melvin Zebra
VG-85, VG-MS
3-08 365 27820 3.8 1050 3.3 797

9th Dam:
Del-Myr Tony Zandie VG-87
2-03 365 23600 3.5 835 3.4 797

10th thru 13th Dam all VG or EX

~ Lebanon/Berks Winter Production & Type Sale ~



Savage-Leigh Licorice-ET
EX-92 EEVVE GMD-DOM
 4-02 365 51220 4.3 1279 3.1 1596
 (4th Dam of Lot 14)



Savage-Leigh Leola-ET
EX-91 EEEVE
 2-02 31090 4.9 1513 3.4 1045
 (3rd Dam of Lot 14)

LOT 14 #2091
Kar-Je Bradnick Tory-ET
 144673960 100%RHA-NA
 Born 10/19/18

Fresh 2/28/21

Stonehurst Farm, Inc.
 1541 Lime Valley Rd
 Strasburg, PA 17579
 717-575-4700

Regancrest-GV S Bradnick-ET
 66625940 12/20 PTA +1854GTPI
 +481M +1.71T +1.80UDC +1.76FLC
 Sanchez EX-90 GMD-DOM Shottle

Kar-Je Destry Lassie-ET
 3-07 VG-85 VVFGE 141809162
 2-00 294 23660 3.9 934 3.2 749
 2-11 315 30340 3.3 987 3.1 944
 Sire: Scientific Destry-ET*RC

7th Dam:
Savage-Leigh Glenview Linda
EX-90 GMD
 6-08 365 41820 4.6 1936 3.0 1247
 Lifetime 150300 4.4 6636 3.2 4813
8th Dam:
Savage-Leigh Lindas Chairman GP-84
 5-10 365 30620 3.8 1167 3.3 1013
 Lifetime 121550 3.9 4718 3.3 4013
9th Dam: Savage-Leigh Creek Lydia VG-88
10th Dam: Savage-Leigh Kate Linda VG-85

2nd Dam:
C-Haven Shittle Lilth-ET
EX-90 EEVVV
 2-06 305 31270 3.6 1131 3.0 948
 4-00 305 35250 3.7 1313 3.0 1072
3rd Dam: (Pictured above)
Savage-Leigh Leola-ET
EX-91 EEEVE
 2-02 365 31090 4.9 1513 3.4 1045
 4-10 365 30980 4.6 1418 3.3 1017
 *Sold for \$70,000
Maternal sister:
Savage-Leigh Leona-ET EX-96,2E
 *Nom. All-Am 125,000 lb Cow 2013 & 2014
 *Res. All-Am 125,000 lb Cow 2012
 *Nom. All-Am & All-Can 5yr-old 2010
 *HMM All-American Jr 2yr-old 2007
 *Mem. Nom All-Am Best 3 Females '07
Full sister:
Savage-Leigh Lavish EX-94,2E
 4-04 365 40290 4.2 1711 3.1 1264
 *All-MD 125,000lb cow 2011
 *Nom. All-American Sr 2yr-old 2007
4th Dam: (Pictured above)
Savage-Leigh Licorice-ET
EX-92 EEVVE GMD-DOM
 4-02 365 51220 4.3 2179 3.1 1596
 *1st MD Milk & 2nd MD fat
 Lifetime 113740 4.4 4968 3.2 3643
 *HM All-American 5yr-old 2006
 *1st 5yr-old Sr & Gr Ch. NY Spr. '06
 *1st Jr 3yr-old Int and Res Gr Champ NY
 Spring International 2004
5th Dam:
Savage-Leigh Bellwood Linda
EX-92,2E EEEEE GMD-DOM
 2-10 365 40240 5.8 2349 3.6 1434
 Lifetime 126760 5.2 6576 3.4 4317
 *Nom. Global Cow of the Year 2005
 *Nom. All-American Jr 3yr-old 1999
6th Dam:
Savage-Leigh Star Linda-ET
VG-87, EX-MS GMD
 2-02 365 30980 4.0 1236 3.1 952



Maplekeys Sid Odyssey-ET EX-92 EEEVE

**Res. All-American & Res. All-Canadian Jr 2yr-old 2014*

(2nd Dam of Lot 15)

LOT 15

Ernest-Anthony Door Oma

145174286 99%RHA-I

Born 1/20/19

Fresh 2/15/21

Jobern Montgomery

3101 Kirk Lexington Drive #202

Lexington, KY 40517

606-791-0096

Val-Bisson Doorman-ET

107281711C 12/20 PTA +2200GTPI

+ .12% +15F +.09% +10P +.3PL

2.64SCS +2.48T +1.63UDC +.80FLC

Bookem X EX-94 Shottle

Ernest-Anthony Omega-ET

3134192753

-Still in herd, Due May w/ 3rd calf

Sire: Eclipse Atwoods Archrival-ET

10th Dam:

Athabaska Orphan Annie

VG-85-CAN

7-08 305 22286 4.0 897 3.2 719

Lifetime 142179 4.0 5750 3.4 4868

11th Dam:

Algonquin Mr Trisha

EX-4E-CAN

12-03 305 22527 3.9 877 3.2 712

Lifetime 225156 4.0 8957 3.4 7703

12th Dam:

Fortacres Unique Susie VG-86-CAN

5-03 365 21129 5.0 1052

Lifetime 135680 4.8 6477

2nd Dam: (Pictured above)

Maplekeys Sid Odyssey-ET

EX-92 EEEVE

2-00 305 24230 4.4 1071 3.3 794

**Res. All-American Jr 2yr-old 2014*

**Res. All-Canadian Jr 2yr-old 2014*

3rd Dam:

Eastside Gold Offering

EX-93,3E-CAN 93-MS

3-03 365 35320 3.3 1173 3.1 1096

5-00 365 43503 3.5 1508 3.2 1402

7-00 365 48788 3.5 1700 3.1 1521

Lifetime 225240 3.8 3267 3.3 2892

**HM All-Canadian Jr 2yr-old 2011*

4th Dam:

Eastside Fortune Oriole

EX-93,2E-CAN 94-MS

4-09 365 31153 5.1 1585 3.5 1087

Lifetime 115078 4.9 5683 3.7 4228

5th Dam:

Eastside Igniter Osmond

EX-90,2E-CAN

7-10 365 29592 5.0 1493 3.4 1005

Lifetime 134143 4.7 6276 3.4 4581

6th Dam:

Eastside Rudolph Opal

EX-90,3E-CAN

8-04 365 30029 4.0 1188 3.3 992

Lifetime 236441 4.0 9568 3.5 8278

7th Dam:

Eastside Lindy Olive E

X-3E-CAN

7-04 365 32655 4.1 1345 3.3 1065

Lifetime 138116 4.1 5661 3.5 4793

8th Dam:

TH0051 Jethro Oreo VG-87-CAN

7-11 305 23446 3.6 847 3.1 734

Lifetime 157726 3.7 5774 3.1 4958

9th Dam:

Victoria Kay EX-5E-CAN

7-07 366 28347 4.0 1138 3.2 908

Lifetime 150113 4.0 6005 3.3 4899



Countryhaven Atwd Canycane EX-93,2E EEVVE

6-09 365 39060 3.3 1286 3.4 1320

(2nd Dam of Lot 16)

LOT 16 #124

Moonlit-Hill Art Cathy-ET

3127924932 99%RHA-I

Born 2/5/19

Due 4/26/21 to

507HO15023 Analyst-RED (sexed)

Roy Bramm IV

492 Edwards Rd

Narvon, PA 17555

717-445-9539

Stone-Front Artist-ET

3136876946 12/20 PTA +2104GPTI

+1.1T+3.13T+1.92UDC+1.07FLC

Crush X EX-95,2E McCutchen

Moonlit-Hill Mon Cypress-TW

4-07 VG-87 VVFVE 3127924902

2-00 339 27900 4.2 1164 3.4 956

3-02 308 30100 3.9 1181 3.5 1039

4-03 305 35590 3.8 1359 3.4 1216

Sire: View-Home Monterey-ET

2nd Dam: (Pictured above)

Countryhaven Atwd Canycane

EX-93,2E EEVVE

2-06 320 23990 3.6 855 3.5 832

3-06 320 27410 3.9 1059 3.5 948

4-06 305 31180 3.9 1227 3.7 1165

6-09 351 39060 3.3 1286 3.4 1320

Lifetime 143260 3.7 5341 3.6 5090

3rd Dam:

Glen-Valley Sam Cappucino

VG-88 VEVVV

3-05 305 36040 3.4 1234 2.9 1053

4th Dam:

Glen-Valley Morty Coffee-ET

EX-92,2E EEEEE

3-03 365 37200 3.9 1441 3.0 1107

7-00 365 33430 3.7 1252 3.0 1018

Lifetime 141740 3.9 5464 3.1 4353

5th Dam:

Glen-Valley Emerson Caress

EX-91,2E EEEV GMD *BL

4-00 365 33310 4.3 1417 3.1 1046

Lifetime 131910 4.0 5212 3.1 4081

6th Dam:

Glen-Valley L Compliment-ET

EX-91,2E GMD-DOM

6-10 365 38110 3.4 1299 3.1 1163

Lifetime 168733 3.2 5425 3.1 5298

7th Dam:

Glen-Valley Blackstr Classy

EX-92,2E EEEEE GMD-DOM

5-09 365 43065 3.3 1424 2.6 1130

7-01 365 43970 3.5 1536 2.6 1141

Lifetime 251284 3.5 8759 2.7 6827

8th Dam:

Honeyglo Rotate Connie

EX-91 VEEVE GMD-DOM

5-09 365 32990 3.9 1302 3.0 984

Lifetime 139770 4.0 5588 3.1 4284

9th Dam: VG-88

Lifetime 138780 3.9 5438 2.8 3889

10th Dam: VG-85 w/ 32820 3.7 1208F

11th Dam: VG-85 w/ 125320 life milk



Budjon-JK Encore Electra-ET EX-95,2E EEEEE

6-04 365 46380 4.0 1866 3.0 1382

(5th Dam of Lot 17)

LOT 17 #58

Arthaven Advent Enjoy*RC*PO

144560532 100%RHA-NA

Born 4/9/18

Fresh 12/29/20

Michael Kunkle

296 Fredericksburg Rd

Jonestown, PA 17038

717-865-2846

KHW Kite Advent-RED-ET

133002953 12/20 PTA +1606GTPI

+1.02T +.29UDC +.73FLC 99%R

Kite X EX-95,2E DOM Durham

Arthaven Malon Elderberry-P*RC*PO

72521860

-Sold fresh for Dairy & looked super!

Sire: Air-Osa-Mle Malove-RED-ET

2nd Dam:

Arthaven Ladd Emily-P*RC*PO

GP-83 ++++V

2-02 349 24650 4.1 1018 3.6 880

3rd Dam:

Sixcorner Boxer Elsie-ET

GP-81 +++++

2-01 305 15330 4.3 662 3.5 532

4th Dam:

Budjon-JK Lori Elle-ET

VG-87 VV++E

3-11 305 20690 3.1 649 3.4 698

5th Dam: (Pictured above)

Budjon-JK Encore Electra-ET

EX-95,2E EEEEE

4-07 365 45020 3.3 1485 3.0 1347

6-04 365 46380 4.0 1866 3.0 1382

Lifetime 192280 3.6 6858 3.2 6097

**6X All-Am & 3X All-Can Nominee*

**Res. All-Am Aged Cow 2005*

**Res All-Am Best 3 females 2005*

**All-Am & All-Can Winter Yrlng 1999*

Full sisters:

Budjon-JK Encore Expose-ET EX-95,2E

Budjon-JK Encore Express-ET EX-95

Maternal sister:

Budjon-JK Linjet Eileen-ET EX-96,4E

**4X Nom All-American*

6th Dam: Krull Broker Elegance

EX-96,3E EEEEE GMD-DOM

5-07 365 40950 3.7 1522 3.1 1272

Lifetime 183240 3.7 6878 3.2 1069

**3X All-American Nominee*

7th Dam: Krull Starbuck Excellency

EX-90 EEEEV GMD-DOM

3-03 365 27140 3.5 937 3.4 930

8th Dam:

Krull TT Excellency EX-90 DOM

3-02 363 24320 3.5 863 3.2 783

Lifetime 109780 3.7 4077 3.1 3396

9th Dam: Krull Boot Mark Excellency

EX-92,2E EEEE GMD-DOM

6-06 353 27410 3.8 1040 3.0 816

Lifetime 201440 3.5 7105F

10th Dam: Krull Kingstead Excellency

EX-92,4E VVEE GMD

Lifetime 179790 3.6 6436F

~ Lebanon/Berks Winter Production & Type Sale ~



Snooks Durham Raven*RC
EX-91,2E EEE+E
4-03 365 29160 3.7 1076 3.1 911
(4th Dam of Lot 18)



Snooks Astrojet Reba-RED
EX-93,3E EEEEE
Lifetime 197870 4.9 9464 3.2 6264
(5th Dam of Lot 18)

LOT 18 #1
Snooks Corvette Ruthie
3207890766 99%RHA-I
Born 3/2/19

Bred 6/28/20, Due 4/6/21 to
507HO13730 Undenied (sexed)

Paige Elizabeth Campbell
615 Lubolds School Rd
Lykens, PA 17048
717-365-0980

Sonnek GC Corvette-ET
71391400 12/20 PTA +1920GTPI
+1.96T +.78UDC +1.48FLC 99%R
Gold Chip X EX-94 Damion

Snooks McCutchen Rainbow
3141667202
-Sold for Dairy
Sire: De-Su Bkm McCutchen 1174-ET

2nd Dam:
Snooks Armani Riley
2-01 305 25790 4.3 1112 3.3 853

3rd Dam:
Snooks September Storm Roxy
VG-85 VVV+V
3-04 305 28280 3.5 991 3.1 869
4-09 305 31360 3.3 1039 2.9 919
Lifetime 103910 3.54 3588 3.1 3186

4th Dam: (Pictured above)
Snooks Durham Raven*RC
EX-91,2E EEE+E
3-03 298 26220 3.0 791 3.2 837
4-03 365 29160 3.7 1076 3.1 911
Lifetime 132790 3.5 4703 3.2 4203

5th Dam: (Pictured above)
Snooks Astrojet Reba-RED
EX-93,3E EEEEE
6-06 365 30840 4.7 1463 3.2 977
7-09 365 35910 4.4 1576 3.0 1071
Lifetime 197890 4.8 9464 3.2 6264



**Dream-On Elegant Jewel
EX-92 EEEEE**

2-10 365 32940 3.1 1030 3.3 1091
(2nd Dam of Lot 19)

2nd Dam: (Pictured above)
Dream-On Elegant Jewel
EX-92 EEEEE
2-10 365 32940 3.1 1030 3.3 1091
Lifetime 113630 3.2 3602 3.3 3761

3rd Dam:
Dream-On Durham Joelyn
EX-90 EVE+E
1-10 318 20000 3.8 765 3.4 680

4th Dam:
Osborndale Outside Jing-ET
VG-86 VV+VV
2-11 365 32590 4.0 1298 3.4 1097

5th Dam:
Ridge-Dale Bellwood Jule-ET
EX-90 EVEVE GMD-DOM
5-06 365 35480 4.2 1489 3.5 1245
Lifetime 106480 4.2 4484 3.5 3778

6th Dam:
Ridge-Star Leadman Julie-ET
VG-87 VV+EE GMD-DOM
4-11 365 35140 3.6 1262 3.4 1178

7th Dam:
Caernarvon Cleitus Juliet-ET
EX-90,2E EEVVV GMD-DOM
3-09 365 34220 3.7 1270 3.0 1026
Lifetime 117250 3.8 4406 3.2 3720

8th Dam:
Caernarvon Mark Jessie-ET
VG-89 VEEE GMD-DOM
2-07 365 32290 4.2 1351 3.2 1039

9th Dam:
Beshore Rotate Bupplyn Jody
EX-91,2E EVEE GMD-DOM
4-09 365 28420 3.9 1100 3.3 924

LOT 19 #910

Dream-On Crush Jesslyn

2-09 GP-82 ++G++

3144855218 99%RHA-I

Born 9/20/17

2-00 365 31630 3.3 1048 3.3 1034

Fresh 11/24/20 w/ 2nd calf

-Last test- 80 lbs

Bred 2/27/21 to

1HO11863 Renegade

Gary & Barbara Lentz

1179 Greble Rd

Lebanon, PA 17046

717-926-6424

Maverick Crush

12042760C 12/20 PTA +2039GTPI
+2.3PL+2.49T+1.56UDC+1.46FLC
Doorman X Numero Uno

Dream-On Guthrie Jolly-TW

3-10 VG-85 VVV+V 71079967
2-03 313 28910 3.6 1053 3.1 900
3-03 310 33160 3.6 1181 3.3 1081
4-02 365 33590 4.5 1520 3.6 1214
Lifetime 111670 3.9 4351 3.3 3731
Sire: Fustead Goldwyn Guthrie-ET

LOT 20 #1002

Dream-On Brigham Minnie

3206348817 100%RHA-NA

Born 2/12/19

Fresh 2/12/21

Gary & Barbara Lentz

1179 Greble Rd

Lebanon, PA 17046

717-926-6424

Regancrest Brigham-ET

72090535 12/20 PTA +2475GTPI
+88M +34F +3.4PL +3.5DPR 2.91SCS
+1.64T +1.46UDC +.71FLC 97%R
Numero Uno X VG-87 Dorcy

Dream-On Sid Minerva

2-03 GP-82 +++++ 73196413
1-09 365 27680 3.7 1014 3.2 873
3-04 307 25740 3.4 863 3.3 850
4-04 239 28010 3.3 915 3.2 893
Sire: Pine-Tree Sid-ET

2nd Dam:

Dream-On Atwood Martha
EX-91,2E EEVVE
1-11 309 22910 4.3 983 3.6 833
2-11 331 28440 3.9 1099 3.6 1032
4-00 365 30680 4.3 1319 3.7 1131
5-02 365 32970 4.8 1568 3.7 1236
6-07 365 33530 4.4 1490 3.6 1217
Lifetime 152640 4.4 6666 43.7 5624

3rd Dam:

Dream-On Fortune Maui
VG-88 VEV+E
5-02 365 38880 2.9 1134 3.2 1262
6-09 365 41690 3.0 1237 3.2 1345
8-00 365 36560 3.6 1333 3.4 1242
Lifetime 201380 3.2 6415 3.3 6661

4th Dam:

Dream-On Champion Missy
VG-87 EVVVV
2-02 365 33060 3.1 1017 3.2 1042



Beaver-Flats Gold Patsy-ET
EX-92,2E EEEVE
4-03 305 31780 2.5 781 3.3 1061
(4th Dam of Lot 21)

2nd Dam:
Beaver-Flats Dempsey Pammy
EX-91 EEVVE
2-00 365 22060 3.8 840 3.3 736
3-05 338 27790 3.8 1048 3.3 926
3rd Dam:
Beaver-Flats Sanch Penny
GP-84 VV+FV
2-02 305 24420 3.1 769 3.1 767
3-05 365 28460 3.1 893 3.4 964
4th Dam: (Pictured above)
Beaver-Flats Gold Patsy-ET
EX-92,2 EEEVE
4-03 305 31780 2.5 781 3.3 1061
5-07 305 27170 2.6 693 3.4 929
Lifetime 165180 2.8 4647 3.5 5766
5th Dam:
Wilsondale Durham Peggy-ET
VG-87 VEV+V
3-00 365 23300 3.7 855 3.4 796
4-04 305 24440 3.1 748 3.4 840
6th Dam:
L-Juniper Bstar Pretzel-ET
EX-91,3E VEEEEE
8-01 365 29530 3.3 961 3.3 971
Lifetime 124324 3.5 4371 3.5 4358
7th Dam:
Eric-Dew Conductor Peggy
EX-95,4E
9-03 365 37130 4.1 1517 3.2 1173
8th Dam:
Eric-Dew Archie Bell
EX-90 GMD-DOM
6-10 352 33310 3.5 1165
Lifetime 130800 3.5 4544

LOT 21 #330
Rocklan Derringer Rascal-RED
3202770941 99%RHA-NA
Born 12/20/18

Stonehurst Farm, Inc.
1541 Lime Valley Rd
Strasburg, PA 17579
717-575-4700

Due approx. 10/1/21 to Angus

Mr D Apple Derringer-RED*PO
3131999847 12/20 PTA +1534GTPI
+1.51T +1.72UDC +1.44FLC 86%R
Colt 45 X EX-94,2E Talent

Rocklan Diamondback Peanut
3-09 EX-90 EEEVE 144056910
2-03 254 16289 3.5 571 3.0 485 inc.
Sire: Mr D Apple Diamondback*RC

LOT 22 #2929
Guided-Path Doc Martanna
3205377447 99%RHA-I
Born 4/16/19

Stonehurst Farm, Inc.
1541 Lime Valley Rd
Strasburg, PA 17579
717-575-4700

Fresh 1/29/21

Woodcrest King Doc
3132417775 12/20 PTA +2760GTPI
+1667M +.02% +69F +55P +464NMS
+3.37T +2.48UDC +2.02FLC 98%R
Kingboy X VG-88 Mack

Guided-Path Def Margaery
2-02 GP-82 ++GG 3142200073
1-10 323 23290 3.1 717 2.9 677
Sire: Scientific B Defiant-ET*RC

2nd Dam:
Guided-Path Atwood Marci-ET
EX-90,2E EEVEV
3 lactations over 31,000M
3rd Dam:
Guided-Path Jonah Melina925
EX-91 EEVEE
3-03 334 31030 2.7 851 3.1 961
4-05 337 34440 2.8 948 2.9 989
6-09 361 31550 2.9 906 3.1 982
Lifetime 198080 2.9 5809 3.1 5129



Appealing Active Holly-ET EX-91,3E EEVVEE GMD

Lifetime 260740 4.0 10429 3.3 8483

(Dam of Lot 23 & 4th Dam of Lot 24 & same family as Lots 23-32)

LOT 23 #913

Appealing Sim Hawk-P

3203113700 99%RHA-I

Born 12/19/19

Fresh 2/4/21

-milking 87 lbs

Scott Cooper

311 Flintville Rd

Delta, PA 17314

717-817-4962

Holyland Simplicity-P-RC-ET

3136246981 12/20 PTA +2466GTPI

+837M +.02% +39F +27P +3.5PL

+1.33T +1.35UDC +1.36FLC 86%R

Modesty X VG-87 GMD Relief

Appealing Active Holly-ET

9-01 EX-91,3E EEVVEE GMD

66551098

1-11 365 36290 4.0 1451 3.1 1127

3-09 365 39150 4.1 1614 3.1 1233

6-00 365 33160 3.8 1273 3.2 1071

7-09 329 30470 3.0 1217 3.1 949

8-11 351 34670 3.6 1258 3.0 1047

9-11 365 27290 3.7 1022 3.3 895

Lifetime 260740 4.0 10429 3.3 8483

Mat. sister:

Appealing Planet Halley-ET EX-90

2-00 365 35700 3.4 1203 3.0 1060

***Sold for \$30,000 in 2011 Nat'l Conv.**

(Pictured w/ Lot 24)

2nd Dam:

Appealing Shottle Hannah-ET

VG-86 EEE++ GMD-DOM

1-09 365 39070 3.5 1386 3.0 1190

4-01 365 45980 3.2 1458 3.0 1383

Lifetime 150460 3.4 5057 3.2 4780

3rd Dam:

Ladys-Manor Hadara T-ET

VG-88 +EVVV DOM

3-03 365 39850 3.8 1532 3.1 1244

Lifetime 132260 3.9 5173 3.3 4322

4th Dam:

Ladys-Manor Tawny-ET

VG-88 EEEVV GMD-DOM

5-00 365 37660 3.7 1412 3.2 1200

Lifetime 118940 4.1 4882 3.4 4053

5th Dam:

Ladys-Manor Tippy Tonya-ET

VG-87 EEEE+ DOM

4-06 365 42030 3.8 1604 3.0 1371

Lifetime 127510 3.8 4801 3.2 4073

6th Dam:

Ladys-Manor Topgun Tippy-ET

VG-86 VEV++ GMD-DOM

2-01 365 29156 3.8 1116 3.2 933

7th Dam:

Ladys-Manor Top Gun Jemini

EX-93,3E EEEEE GMD-DOM

3-11 365 36080 3.5 1246 3.1 1106

Lifetime 150300 3.8 5699 3.0 4495

8th Dam: VG-88 GMD

6-02 365 31890 4.1 1314 2.9 933

Lifetime 147650 4.0 5946 3.0 4415

9th Dam: VG-85

Lifetime 166610 3.7 6114F

10th Dam: EX-90,2E GMD

Lifetime 156000 3.7 5834F

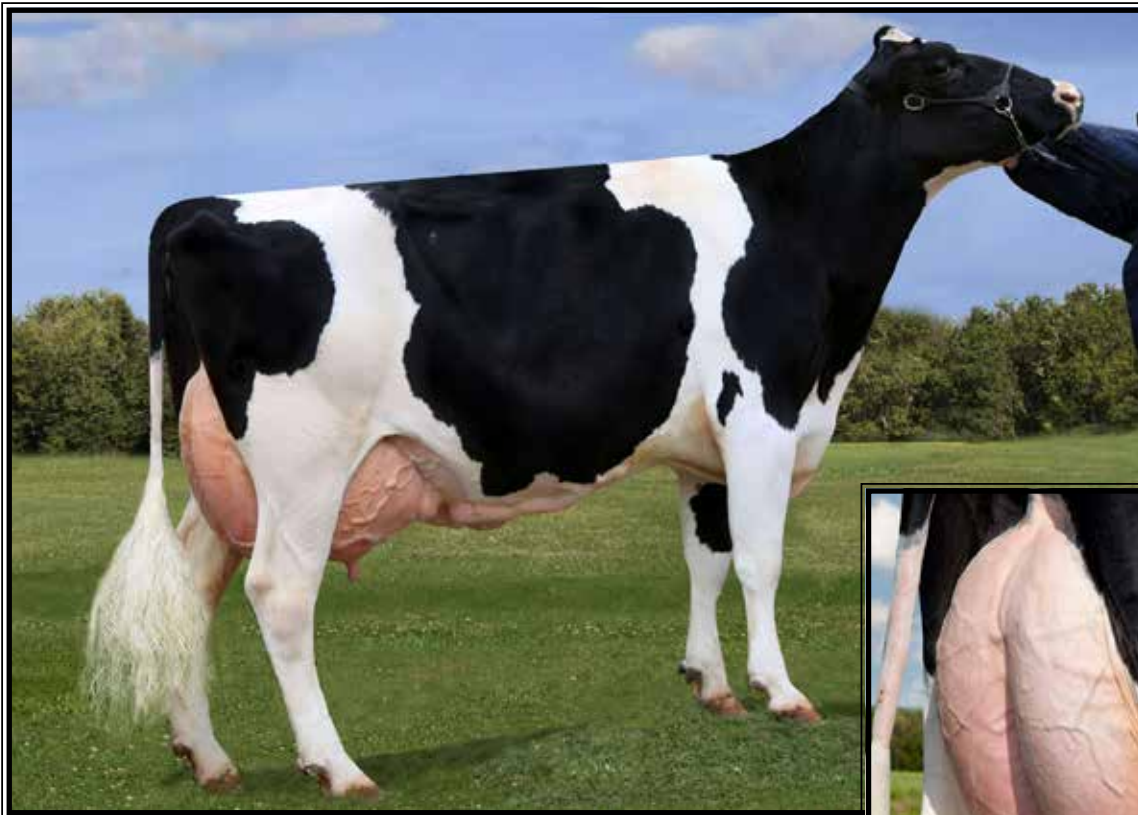

Appealing Planet Halley-ET EX-90

*Sold for \$30,000 in 2011 National Convention Sale
(Same family as Lots 23-32)

LOT 24 #843

Appealing Bob Orion

2-04 GP-81 G+FV+

3131049513 99%RHA-I

Born 7/21/17 12/20 PTA +2425GTPI

2-00 365 32530 3.9 1274 3.3 1073

Fresh 1/24/21 w/ 2nd calf

1st test- 116 lbs 3.7%F 3.1%P

SCC 93,000

Scott Cooper

311 Flintville Rd

Delta, PA 17314

717-817-4962

Roylane Bookem Bob 5170-ET

70192740 12/20 PTA +2525GTPI

+215M +52F +42P +.4PL +.4DPR

+.76T +1.16UDC -.56FLC 99%R

Bookem X VG-86 DOM Oman

Appealing Kingboy Oracle

3-07 VG-84 VVG++ 3131049436

1-10 365 39710 3.4 1366 3.0 1209

3-03 349 35680 3.2 1147 3.1 1108

4-04 319 28100 3.5 891 3.1 871

Lifetime 114390 3.4 3865 3.1 3540

Sire: Morningview McC Kingboy-ET

9th Dam: Ladys-Manor Toppun Tippy-ET

VG-86 VEV++ GMD-DOM

2-01 365 29156 3.8 1116 3.2 933

10th Dam: Ladys-Manor Top Gun Gemini

EX-93,3E EEEEE GMD-DOM

3-11 365 36080 3.5 1246 3.1 1106

Lifetime 150300 3.8 5699 3.0 4495

11th Dam: VG-88 GMD

6-02 365 31890 4.1 1314 2.9 933

Lifetime 147650 4.0 5946 3.0 4415

12th Dam: VG-85

Lifetime 166610 3.7 6114F

13th Dam: EX-90,2E GMD

Lifetime 156000 3.7 5834F

2nd Dam:

Appealing Holiday Orchid

VG-86 +VGVV

1-10 336 29890 3.3 997 3.0 909

2-11 365 36700 3.5 1279 3.0 1119

4-06 293 27640 3.5 978 3.0 849

5-06 365 31640 3.5 1105 3.1 970

Lifetime 128940 3.5 4465 3.1 3945

3rd Dam:

Appealing Dolce Holiday-ET

VG-87 VVVVV GMD

1-10 291 28990 3.5 1005 2.9 853

4th Dam:

Appealing Active Holly-ET

EX-91,3E EEVVEE GMD

1-11 365 36290 4.0 1451 3.1 1127

3-09 365 39150 4.1 1614 3.1 1233

Lifetime 260740 4.0 10429 3.3 8483

Mat. sister: (Pictured above)

Appealing Planet Halley-ET EX-90

2-00 365 35700 3.4 1203 3.0 1060

*Sold for \$30,000 in 2011 Nat'l Conv.

5th Dam:

Appealing Shottle Hannah-ET

VG-86 EEE++ GMD-DOM

1-09 365 39070 3.5 1386 3.0 1190

4-01 365 45980 3.2 1458 3.0 1383

Lifetime 150460 3.4 5057 3.2 4780

6th Dam:

Ladys-Manor Hadara T-ET

VG-88 +EVVV DOM

3-03 365 39850 3.8 1532 3.1 1244

Lifetime 132260 3.9 5173 3.3 4322

7th Dam:

Ladys-Manor Tawny-ET

VG-88 EEEVV GMD-DOM

5-00 365 37660 3.7 1412 3.2 1200

Lifetime 118940 4.1 4882 3.4 4053

8th Dam:

Ladys-Manor Tippy Tonya-ET

VG-87 EEEEE+ DOM

4-06 365 42030 3.8 1604 3.0 1371

Lifetime 127510 3.8 4801 3.2 4073

~ Lebanon/Berks Winter Production & Type Sale ~

LOT 25 #849

Appealing Saloon Heidiloo

2-02 GP-80 G+G+G

3131049519 100%RHA-NA

Born 9/7/17

2-00 365 36490 3.9 1430 3.1 1126

Fresh 1/30/21 w/ 2nd calf

1st test- 104 lbs 4.5%F 3.2%P

SCC 14,000

Scott Cooper

311 Flintville Rd

Delta, PA 17314

717-817-4962

Sandy-Valley Saloon-ET

70358061 12/20 PTA +2528GTPI

+1895M +68F +60P +2.12T +.84UDC

AltaIota X VG-87 GMD Planet

Appealing Headlinr Heidiann

4-11 VG-85 VE+G+ GMD 72209815

2-00 365 42930 3.6 1528 3.3 1403

***2nd PA Milk & 3rd PA Protein**

3-03 365 45830 3.7 1680 3.2 1483

4-06 365 53620 3.3 1779 3.2 1725

***1st PA Protein**

Lifetime 18880 3.6 6813 3.4 6369

Sire: Seagull-Bay Headliner-ET

8th Dam:

Ladys-Manor Top Gun Jemini

EX-93,3E EEEEE GMD-DOM

3-11 365 36080 3.5 1246 3.1 1106

Lifetime 150300 3.8 5699 3.0 4495

9th Dam: VG-88 GMD

6-02 365 31890 4.1 1314 2.9 933

Lifetime 147650 4.0 5946 3.0 4415

10th Dam: VG-85

Lifetime 166610 3.7 6114F

11th Dam: EX-90,2E GMD

Lifetime 156000 3.7 5834F

2nd Dam:

Appealing Jeeves Heidi-ET

VG-85 +V++V DOM

2-00 365 27950 4.0 1122 2.8 780

3-11 354 32690 4.0 1316 3.2 1041

Lifetime 114770 4.0 4630 3.1 3529

Maternal sisters include:

Appealing Active Holly-ET EX-91,3E

Lifetime 260740 4.0 10429 3.3 8483

(Pictured w/ Lot 23)

Appealing Planet Halley-ET EX-90

2-00 365 35700 3.4 1203 3.0 1060

***Sold for \$30,000 in 2011 Nat'l Conv.**

(Pictured w/ Lot 24)

3rd Dam:

Appealing Shottle Hannah-ET

VG-86 EEE++ GMD-DOM

1-09 365 39070 3.5 1386 3.0 1190

4-01 365 45980 3.2 1458 3.0 1383

Lifetime 150460 3,4 5057 3.2 4780

4th Dam:

Ladys-Manor Hadara T-ET

VG-88 +EVVV DOM

3-03 365 39850 3.8 1532 3.1 1244

Lifetime 132260 3.9 5173 3.3 4322

5th Dam:

Ladys-Manor Tawny-ET

VG-88 EEEVV GMD-DOM

5-00 365 37660 3.7 1412 3.2 1200

Lifetime 118940 4.1 4882 3.4 4053

6th Dam:

Ladys-Manor Tippy Tonya-ET

VG-87 EEEE+ DOM

4-06 365 42030 3.8 1604 3.0 1371

Lifetime 127510 3.8 4801 3.2 4073

7th Dam:

Ladys-Manor Topgun Tippy-ET

VG-86 VEV++ GMD-DOM

2-01 365 29156 3.8 1116 3.2 933

LOT 26 #916

Appealing Sim Heidisu

3203113703 99%RHA-I

Born 12/25/18

Fresh 1/23/21

Feb-test- 103 lbs 4.4%F 2.9%P

SCC 50,000

Scott Cooper

311 Flintville Rd

Delta, PA 17314

717-817-4962

Holyland Simplicity-P-RC-ET

3136246981 12/20 PTA +2466GTPI

+837M +.02% +39F +27P +3.5PL

+1.33T +1.35UDC +1.36FLC 86%R

Modesty X VG-87 GMD Relief

Appealing McC Heidiklum

4-01 VG-88 EEE+V 3131049424

2-01 365 42270 3.6 1512 3.3 1397

3-09 365 43880 3.5 1520 3.4 1507

Lifetime 131410 3.7 4869 3.5 4601

Sire: De-Su Bkm McCutchen 1174-ET

9th Dam:

Ladys-Manor Top Gun Jemini

EX-93,3E EEEEE GMD-DOM

3-11 365 36080 3.5 1246 3.1 1106

Lifetime 150300 3.8 5699 3.0 4495

10th Dam: VG-88 GMD

6-02 365 31890 4.1 1314 2.9 933

Lifetime 147650 4.0 5946 3.0 4415

11th Dam: VG-85

Lifetime 166610 3.7 6114F

12th Dam: EX-90,2E GMD

Lifetime 156000 3.7 5834F

2nd Dam:

Appealing Headlinr Heidiann

VG-85 VE+G+ GMD

2-00 365 42930 3.6 1528 3.3 1403

***2nd PA Milk & 3rd PA Protein**

3-03 365 45830 3.7 1680 3.2 1483

4-06 365 53620 3.3 1779 3.2 1725

***1st PA Protein**

Lifetime 18880 3.6 6813 3.4 6369

3rd Dam:

Appealing Jeeves Heidi-ET

VG-85 +V++V DOM

3-11 354 32690 4.0 1316 3.2 1041

Lifetime 114770 4.0 4630 3.1 3529

Maternal sisters include:

Appealing Active Holly-ET EX-91,3E

Lifetime 260740 4.0 10429 3.3 8483

(Pictured w/ Lot 23)

Appealing Planet Halley-ET EX-90

2-00 365 35700 3.4 1203 3.0 1060

***Sold for \$30,000 in 2011 Nat'l Conv.**

(Pictured w/ Lot 24)

4th Dam: Appealing Shottle Hannah-ET

VG-86 EEE++ GMD-DOM

1-09 365 39070 3.5 1386 3.0 1190

4-01 365 45980 3.2 1458 3.0 1383

Lifetime 150460 3,4 5057 3.2 4780

5th Dam: Ladys-Manor Hadara T-ET

VG-88 +EVVV DOM

3-03 365 39850 3.8 1532 3.1 1244

Lifetime 132260 3.9 5173 3.3 4322

6th Dam: Ladys-Manor Tawny-ET

VG-88 EEEVV GMD-DOM

5-00 365 37660 3.7 1412 3.2 1200

Lifetime 118940 4.1 4882 3.4 4053

7th Dam: Ladys-Manor Tippy Tonya-ET

VG-87 EEEE+ DOM

4-06 365 42030 3.8 1604 3.0 1371

Lifetime 127510 3.8 4801 3.2 4073

8th Dam: Ladys-Manor Topgun Tippy-ET

VG-86 VEV++ GMD-DOM

2-01 365 29156 3.8 1116 3.2 933

~ Lebanon/Berks Winter Production & Type Sale ~

LOT 27 #914

Appealing Doc Horchocta

3203113701 99%RHA-I

Born 12/23/18

Fresh 1/25/21

1st test- 84 lbs 5.2%F 3.2%P

SCC 14,000

Scott Cooper
311 Flintville Rd
Delta, PA 17314
717-817-4962

Woodcrest King Doc

3132417775 12/20 PTA +2760GTPI
+1667M +.02% +69F +55P +464NMS
+3.37T +2.48UDC +2.02FLC 98%R
Kingboy X VG-88 Mack

Appealing Mogul Horchata-ET

4-04 VG-87 +V++E 72209784

1-09 364 37520 3.9 1466 3.1 1156

2-10 305 28860 3.8 1103 3.1 908

3-10 307 38490 3.8 1461 3.0 1165

4-09 365 41840 3.6 1508 3.2 1335

6-01 365 40370 3.6 1456 3.1 1266

Lifetime 198990 3.7 7454 3.1 6247

Sire: Mountfield SSI Dcy Mogul-ET

Maternal sisters include:

Appealing Active Holly-ET EX-91,3E

Lifetime 260740 4.0 10429 3.3 8483

(Pictured w/ Lot 23)

Appealing Planet Halley-ET EX-90

2-00 365 35700 3.4 1203 3.0 1060

*Sold for \$30,000 in 2011 Nat'l Conv.

(Pictured w/ Lot 24)

2nd Dam:

Appealing Shottle Hannah-ET

VG-86 EEE++ GMD-DOM

1-09 365 39070 3.5 1386 3.0 1190

4-01 365 45980 3.2 1458 3.0 1383

Lifetime 150460 3.4 5057 3.2 4780

3rd Dam:

Ladys-Manor Hadara T-ET

VG-88 +E V V V DOM

3-03 365 39850 3.8 1532 3.1 1244

Lifetime 132260 3.9 5173 3.3 4322

4th Dam:

Ladys-Manor Tawny-ET

VG-88 EEEV V GMD-DOM

5-00 365 37660 3.7 1412 3.2 1200

Lifetime 118940 4.1 4882 3.4 4053

5th Dam:

Ladys-Manor Tippy Tonya-ET

VG-87 EEEEE+ DOM

4-06 365 42030 3.8 1604 3.0 1371

Lifetime 127510 3.8 4801 3.2 4073

6th Dam:

Ladys-Manor Topgun Tippy-ET

VG-86 VEV++ GMD-DOM

2-01 365 29156 3.8 1116 3.2 933

7th Dam:

Ladys-Manor Top Gun Gemini

EX-93,3E EEEEE GMD-DOM

3-11 365 36080 3.5 1246 3.1 1106

Lifetime 150300 3.8 5699 3.0 4495

8th Dam: VG-88 GMD

6-02 365 31890 4.1 1314 2.9 933

Lifetime 147650 4.0 5946 3.0 4415

9th Dam: VG-85

Lifetime 166610 3.7 6114F

10th Dam: EX-90,2E GMD

Lifetime 156000 3.7 5834F

LOT 28 #765

Appealing Monterey Habanero

4-02 GP-83 +VP+V

3131049435 99%RHA-I

Born 9/2/15

2-01 365 40780 3.6 1487 3.1 1265

3-08 365 39080 3.7 1447 3.2 1242

Fresh 2/3/21 w/ 3rd calf

1st test- 134 lbs 5.8%F 4.0%P

SCC 81,000

Scott Cooper
311 Flintville Rd
Delta, PA 17314
717-817-4962

View-Home Monterey-ET

69087180 12/20 PTA +2438GTPI

+122M +.08% +26F +20P +1.9PL

+2.30T +2.00UDC +1.03FLC 99%R

McCutchen X VG-87 DOM Robust

Appealing Mogul Habrilla-ET

2-11 GP-84 +VG+V 72209786

1-09 330 35170 3.7 1308 3.1 1091

Sire: Mountfield SSI Dcy Mogul-ET

2nd Dam:

Appealing Shottle Hannah-ET

VG-86 EEE++ GMD-DOM

1-09 365 39070 3.5 1386 3.0 1190

4-01 365 45980 3.2 1458 3.0 1383

Lifetime 150460 3.4 5057 3.2 4780

3rd Dam:

Ladys-Manor Hadara T-ET

VG-88 +E V V V DOM

3-03 365 39850 3.8 1532 3.1 1244

Lifetime 132260 3.9 5173 3.3 4322

4th Dam:

Ladys-Manor Tawny-ET

VG-88 EEEV V GMD-DOM

5-00 365 37660 3.7 1412 3.2 1200

Lifetime 118940 4.1 4882 3.4 4053

5th Dam:

Ladys-Manor Tippy Tonya-ET

VG-87 EEEEE+ DOM

4-06 365 42030 3.8 1604 3.0 1371

Lifetime 127510 3.8 4801 3.2 4073

6th Dam:

Ladys-Manor Topgun Tippy-ET

VG-86 VEV++ GMD-DOM

2-01 365 29156 3.8 1116 3.2 933

7th Dam:

Ladys-Manor Top Gun Gemini

EX-93,3E EEEEE GMD-DOM

3-11 365 36080 3.5 1246 3.1 1106

Lifetime 150300 3.8 5699 3.0 4495

8th Dam: VG-88 GMD

6-02 365 31890 4.1 1314 2.9 933

Lifetime 147650 4.0 5946 3.0 4415

9th Dam: VG-85

Lifetime 166610 3.7 6114F

10th Dam: EX-90,2E GMD

Lifetime 156000 3.7 5834F



Appealing Planet Hestia-ET VG-87 UUUUU GMD

Lifetime 141900 3.6 5078 3.2 4476

(4th Dam of Lots 29 & 31 and 3rd Dam of Lot 30)

LOT 29 #892

Appealing Pizazz Hazodia

3147536693 99%RHA-I

Born 8/22/18 12/20 PTA +2416GTPI
+1110M +36P +5.4PL +.88T +1.34UD

Due 3/22/21 to 14HO7770 Helix

Scott Cooper

311 Flintville Rd
Delta, PA 17314
717-817-4962

S-S-I Modesty Pizazz-ET

3131003449 12/20 PTA +2499GTPI
+502M +18F +31P +4.1PL +1.7DPR
+.77T +1.68UDC +1.37FLC 95%R
Modesty X EX-91 DOM Balisto

Appealing Jedi Halodia

2-06 GP-81 G+V++ 3131049491
1-10 365 34040 2.7 914 3.2 1084
Sire: S-S_I Montross Jedi-ET

9th Dam: Ladys-Manor Topgun Tippy-ET
VG-86 VEV++ GMD-DOM
2-01 365 29156 3.8 1116 3.2 933

10th Dam: Ladys-Manor Top Gun Gemini
EX-93,3E EEEEE GMD-DOM
3-11 365 36080 3.5 1246 3.1 1106
Lifetime 150300 3.8 5699 3.0 4495

11th Dam: VG-88 GMD
6-02 365 31890 4.1 1314 2.9 933
Lifetime 147650 4.0 5946 3.0 4415

12th Dam: VG-85
Lifetime 166610 3.7 6114F

13th Dam: EX-90,2E GMD
Lifetime 156000 3.7 5834F

2nd Dam:

Appealing Halogen Halodia
VG-88 VEVEV

2-01 338 34820 3.6 1254 2.9 1024
3-03 365 46600 2.9 1372 2.9 1362
5-01 281 39390 2.7 1048 2.8 1105
Lifetime 135980 3.0 4119 3.0 4018

3rd Dam:

Appealing Mixer Hedina-ET
VG-85 VE+++

3-03 350 42320 3.6 1523 3.1 1310
4-03 365 43490 3.6 1546 3.1 1368
Lifetime 135050 3.7 4964 3.2 4294

4th Dam: (Pictured above)

Appealing Planet Hestia-ET
VG-87 VVVVV GMD

4-01 343 37160 3.6 1328 3.1 1140
5-01 365 36820 3.4 1262 3.2 1164
Lifetime 141900 3.6 5078 3.2 4476

Mat. sister: (Pictured above)

Appealing Planet Halley-ET EX-90
2-00 365 35700 3.4 1203 3.0 1060

*Sold for \$30,000 in 2011 Nat'l Conv.

5th Dam:

Appealing Shottle Hannah-ET
VG-86 EEE++ GMD-DOM

1-09 365 39070 3.5 1386 3.0 1190
4-01 365 45980 3.2 1458 3.0 1383
Lifetime 150460 3,4 5057 3.2 4780

6th Dam:

Ladys-Manor Hadara T-ET
VG-88 +EVVV DOM

3-03 365 39850 3.8 1532 3.1 1244
Lifetime 132260 3.9 5173 3.3 4322

7th Dam: Ladys-Manor Tawny-ET

VG-88 EEEVV GMD-DOM

5-00 365 37660 3.7 1412 3.2 1200
Lifetime 118940 4.1 4882 3.4 4053

8th Dam:

Ladys-Manor Tippy Tonya-ET
VG-87 EEEEE+ DOM

4-06 365 42030 3.8 1604 3.0 1371
Lifetime 127510 3.8 4801 3.2 4073

~ Lebanon/Berks Winter Production & Type Sale ~

LOT 30 #915
Appealing Sim Nordic-TW
3203113702 99%RHA-I
Born 12/19/18

Scott Cooper
311 Flintville Rd
Delta, PA 17314
717-817-4962

Due 3/7/21 to 14HO7770 Helix

Holyland Simplicity-P-RC-ET
3136246981 12/20 PTA +2466GTPI
+837M +.02% +39F +27P +3.5PL
+1.33T +1.35UDC +1.36FLC 86%R
Modesty X VG-87 GMD Relief

Appealing Jacey Nova
5-10 EX-90 VEVVE 73625632
2-01 340 34990 3.7 1287 3.3 1172
3-01 365 45370 3.3 1490 3.4 1542
4-04 336 42060 3.3 1389 3.3 1401
5-04 305 38760 3.3 1268 3.2 1259
Lifetime 163770 3.4 5538 3.3 5473
Sire: Coyne-Farms Jacey CRI-ET

8th Dam: Ladys-Manor Topgun Tippy-ET
VG-86 VEV++ GMD-DOM
2-01 365 29156 3.8 1116 3.2 933
9th Dam:
Ladys-Manor Top Gun Jemini
EX-93,3E EEEEE GMD-DOM
3-11 365 36080 3.5 1246 3.1 1106
Lifetime 150300 3.8 5699 3.0 4495
10th thru 12th Dams ALL VG or EX

2nd Dam:
Appealing H Nebula-ET
EX-91,2E EEVVE
2-03 359 38120 3.8 1447 3.2 1208
3-04 272 21970 3.8 841 3.3 728
4-03 345 32410 3.9 1250 3.2 1051
5-04 325 36250 3.4 1228 3.2 1159
6-04 314 21200 3.8 814 3.3 702
7-04 271 21330 4.3 921 3.2 681
Lifetime 171820 3.8 6501 3.2 5524

3rd Dam: (Pictured w/ Lot 29)
Appealing Planet Hestia-ET
VG-87 VVVVV GMD
4-01 343 37160 3.6 1328 3.1 1140
5-01 365 36820 3.4 1262 3.2 1164
Lifetime 141900 3.6 5078 3.2 4476

Sisters include:
Appealing Active Holly-ET EX-91,3E
Lifetime 260740 4.0 10429 3.3 8483
(Pictured w/ Lot 23)

Appealing Planet Halley-ET EX-90
2-00 365 35700 3.4 1203 3.0 1060
***Sold for \$30,000 in 2011 Nat'l Conv.**
(Pictured w/ Lot 24)

4th Dam: Appealing Shottle Hannah-ET
VG-86 EEE++ GMD-DOM
1-09 365 39070 3.5 1386 3.0 1190
4-01 365 45980 3.2 1458 3.0 1383
Lifetime 150460 3.4 5057 3.2 4780

5th Dam: Ladys-Manor Hadara T-ET
VG-88 +EVVV DOM
3-03 365 39850 3.8 1532 3.1 1244
Lifetime 132260 3.9 5173 3.3 4322

6th Dam: Ladys-Manor Tawny-ET
VG-88 EEEVV GMD-DOM
5-00 365 37660 3.7 1412 3.2 1200
Lifetime 118940 4.1 4882 3.4 4053

7th Dam: Ladys-Manor Tippy Tonya-ET
VG-87 EEEEE+ DOM
4-06 365 42030 3.8 1604 3.0 1371
Lifetime 127510 3.8 4801 3.2 4073

LOT 31 #919
Appelaing Simplicity Nome
3203113706 99%RHA-I
Born 3/14/19

Scott Cooper
311 Flintville Rd
Delta, PA 17314
717-817-4962

Due 4/18/21 to
94HO17725 Choice-PP

Holyland Simplicity-P-RC-ET
3136246981 12/20 PTA +2466GTPI
+837M +.02% +39F +27P +3.5PL
+1.33T +1.35UDC +1.36FLC 86%R
Modesty X VG-87 GMD Relief

Appealing Jedi Novella
3-02 GP-82 ++G++ 313049484
2-05 365 35190 3.4 1202 3.4 1187
Sire: S-S-I Montross Jedi-ET

8th Dam: Ladys-Manor Tippy Tonya-ET
VG-87 EEEEE+ DOM
4-06 365 42030 3.8 1604 3.0 1371
Lifetime 127510 3.8 4801 3.2 4073
9th Dam: Ladys-Manor Topgun Tippy-ET
VG-86 VEV++ GMD-DOM
2-01 365 29156 3.8 1116 3.2 933
10th Dam: Ladys-Manor Top Gun Jemini
EX-93,3E EEEEE GMD-DOM
3-11 365 36080 3.5 1246 3.1 1106
Lifetime 150300 3.8 5699 3.0 4495
11th Dam: VG-88 GMD
6-02 365 31890 4.1 1314 2.9 933
Lifetime 147650 4.0 5946 3.0 4415
12th Dam: VG-85
Lifetime 166610 3.7 6114F
13th Dam: EX-90,2E GMD
Lifetime 156000 3.7 5834F

2nd Dam:
Appealing Jacey Nova
EX-90 VEVVE
2-01 340 34990 3.7 1287 3.3 1172
3-01 365 45370 3.3 1490 3.4 1542
4-04 336 42060 3.3 1389 3.3 1401
5-04 305 38760 3.3 1268 3.2 1259
Lifetime 163770 3.4 5538 3.3 5473

3rd Dam:
Appealing H Nebula-ET
EX-91,2E EEVVE
2-03 359 38120 3.8 1447 3.2 1208
4-03 345 32410 3.9 1250 3.2 1051
5-04 325 36250 3.4 1228 3.2 1159
Lifetime 171820 3.8 6501 3.2 5524

4th Dam: (Pictured w/ Lot 29)
Appealing Planet Hestia-ET
VG-87 VVVVV GMD
4-01 343 37160 3.6 1328 3.1 1140
5-01 365 36820 3.4 1262 3.2 1164
Lifetime 141900 3.6 5078 3.2 4476

Sisters include:
Appealing Active Holly-ET EX-91,3E
Lifetime 260740 4.0 10429 3.3 8483
(Pictured w/ Lot 23)

Appealing Planet Halley-ET EX-90
2-00 365 35700 3.4 1203 3.0 1060
***Sold for \$30,000 in 2011 Nat'l Conv.**
(Pictured w/ Lot 24)

5th Dam:
Appealing Shottle Hannah-ET
VG-86 EEE++ GMD-DOM
1-09 365 39070 3.5 1386 3.0 1190
4-01 365 45980 3.2 1458 3.0 1383
Lifetime 150460 3.4 5057 3.2 4780

6th Dam: Ladys-Manor Hadara T-ET
VG-88 +EVVV DOM
3-03 365 39850 3.8 1532 3.1 1244
Lifetime 132260 3.9 5173 3.3 4322

7th Dam: Ladys-Manor Tawny-ET
VG-88 EEEVV GMD-DOM
5-00 365 37660 3.7 1412 3.2 1200
Lifetime 118940 4.1 4882 3.4 4053

~ Lebanon/Berks Winter Production & Type Sale ~

LOT 32 #911

Appealing Montross Bianca

3203113698 99%RHA-I

Born 12/8/18

Due 4/22/21 to 250HO14605 Tropic

Scott Cooper
311 Flintville Rd
Delta, PA 17314
717-817-4962

Bacon-Hill Montross-ET

71703339 12/20 PTA +2415GTPI
+2072M +41F +57P +1.7PL
+.76T +1.49UDC -.01FLC 99%R
Mogul X EX-93,2E GMD Bolton

Appealing Monterey Blanc

4-11 EX-90 VVVVE 3131049434
2-02 365 37350 3.7 1382 3.2 1185
3-04 365 40260 3.4 1367 3.3 1312
Sire: View-Home Monterey-ET

8th Dam:

Ladys-Manor Top Gun Jemini
EX-93,3E EEEEE GMD-DOM
3-11 365 36080 3.5 1246 3.1 1106
Lifetime 150300 3.8 5699 3.0 4495

9th Dam: VG-88 GMD

6-02 365 31890 4.1 1314 2.9 933
Lifetime 147650 4.0 5946 3.0 4415

10th Dam: VG-85

Lifetime 166610 3.7 6114F

11th Dam: EX-90,2E GMD

Lifetime 156000 3.7 5834F

2nd Dam:

Appealing H Beaujolais-ET
GP-83 VVfV+ GMD

2-02 365 38760 4.0 1542 3.2 1247
3-04 289 29970 3.9 1162 3.2 956
4-02 365 44180 3.8 1659 3.1 1356
5-05 308 37460 3.7 1396 3.2 1193
6-05 248 32540 3.3 1087 3.1 1017
Lifetime 185440 3.7 6943 3.2 5867

Maternal sisters include:

Appealing Active Holly-ET EX-91,3E

Lifetime 260740 4.0 10429 3.3 8483
(Pictured w/ Lot 23)

Appealing Planet Halley-ET EX-90

2-00 365 35700 3.4 1203 3.0 1060
*Sold for \$30,000 in 2011 Nat'l Conv.
(Pictured w/ Lot 24)

3rd Dam:

Appealing Shottle Hannah-ET

VG-86 EEE++ GMD-DOM
1-09 365 39070 3.5 1386 3.0 1190
4-01 365 45980 3.2 1458 3.0 1383
Lifetime 150460 3,4 5057 3.2 4780

4th Dam:

Ladys-Manor Hadara T-ET

VG-88 +EVVV DOM
3-03 365 39850 3.8 1532 3.1 1244
Lifetime 132260 3.9 5173 3.3 4322

5th Dam:

Ladys-Manor Tawny-ET

VG-88 EEEVV GMD-DOM
5-00 365 37660 3.7 1412 3.2 1200
Lifetime 118940 4.1 4882 3.4 4053

6th Dam:

Ladys-Manor Tippy Tonya-ET

VG-87 EEEE+ DOM
4-06 365 42030 3.8 1604 3.0 1371
Lifetime 127510 3.8 4801 3.2 4073

7th Dam:

Ladys-Manor Topgun Tippy-ET

VG-86 VEV++ GMD-DOM
2-01 365 29156 3.8 1116 3.2 933

LOT 33 #8230

Ban-Queen Diamndbck Divine

144756708 99%RHA-I

Born 7/17/18

Fresh 12/14/20

-Last test- 66 lbs

Darcy Banicky
277 Oxbow Rd
Thompson, PA 18465
570-352-8806

Mr D Apple Diamondback*RC

3013721049 12/20 PTA +1902GTPI
+2.41T +1.84UDC +1.37FLC 99%R
Doorman X EX-94,2E Talent

Ban-Queen Atwood Annette

6-05 EX-91,2E EEVVE 143852063
2-09 365 24140 4.1 993 3.6 868
4-00 317 20220 4.3 867 3.6 733
5-00 297 20500 4.3 884 3.4 704
Sire: Maple-Downs-I G W Atwood-ET

2nd Dam:

Ban-Queen-Sons Blackrose

GP-82 ++G+V
2-01 365 18880 3.9 736 3.3 621

3rd Dam:

Ban-Queen-Sons Pro Peggy

GP-84 ++V+V
3-06 361 20250 4.4 900 3.4 693

4th Dam:

Ban-Queen-Sons Emory Ethel

EX-91,2E EVEVE
6-02 359 23500 4.4 1023 3.1 738
7-06 365 24700 4.4 1087 3.2 799
Lifetime 114110 4.2 4739 3.2 3661

5th Dam:

Ban-Queen-Sons Raider Royal

EX-90 EEEEE
4-09 365 20830 4.1 859 3.3 681

6th Dam:

Emson Benefit Ellen

EX-90,2E VEEVE
5-05 341 26090 4.2 1106 3.0 793
7-07 365 26810 4.1 1104 3.0 808
Lifetime 179460 4.1 7359 3.2 5675

7th Dam:

Ray-Barb Melvin Emmilly

EX-90,2E EEV
4-06 305 22300 4.0 889 3.1 696



Ban-Queen-Sons Emory Elsa EX-93,4E EEEEE

Lifetime 218520 4.2 9120 3.2 6916

(2nd Dam of Lot 34)

LOT 34

Ban-Queen Armani Miley

4-11 VG-85 VVV+V

144188912 100%RHA-NA

Born 1/26/16

2-04 327 20130 4.5 915 3.6 730

3-05 365 25210 4.5 1130 3.5 878

Fresh 2/5/21 w/ 3rd calf

1st test- 80 lbs (8 days fresh)

David Banicky

277 Oxbow Rd

Thompson, PA 18465

570-352-8806

Mr Apples Armani-ET*RC

68571374 12/20 PTA +2073GTPI

+32% +14F +16%P +1.4DPR 2.83SCS

+96T +1.50UDC +1.51FLC 99%R

Goldwyn X Apple EX-96,4E All-Am

Ban-Queens-Sons Golden Grace

7-08 VG-87 VV+VV 141374769

2-01 302 16800 3.9 652 3.2 530

3-00 326 23690 3.7 881 3.2 755

4-00 365 23390 4.1 948 3.2 737

5-08 331 29530 4.0 1173 3.0 881

6-08 365 31760 3.9 1229 3.0 954

8-01 365 25570 4.2 1084 3.1 789

Lifetime 169000 4.0 6735 3.1 5252

Sire: Regancrest-BH Golden Eye

2nd Dam: (Pictured above)

Ban-Queen-Sons Emory Elsa

EX-93,4E EEEEE

2-02 279 14090 4.1 583 3.1 443

3-01 365 18760 4.1 764 3.2 602

4-06 365 26280 3.9 1022 3.0 798

5-11 365 24740 3.9 960 3.1 755

7-03 365 27550 4.1 1121 3.1 846

9-09 365 26430 4.2 1101 2.9 775

11-11 365 21150 4.3 903 2.9 617

Lifetime 218520 4.2 9120 3.2 6916

3rd Dam:

Terrdale Raider Jina

EX-90 VEVVE

5-02 365 29260 4.2 1223 3.1 905

6-06 339 24470 4.3 1046 3.1 762

10-09 365 23800 4.3 1067 2.9 726

Lifetime 164200 4.3 7113 3.1 5060

4th Dam:

Terrdale Starmake Jewel

VG-86-CAN, VG-MS

3-03 335 22765 3.8 855 3.0 679

Lifetime 105988 3.6 3836 3.0 3186

5th Dam:

Terrdale Juna

VG-85-CAN, VG-MS

6-03 340 22300 3.8 838 3.3 734

Lifetime 124417 3.6 4444 3.3 4145



Cykil Peak Special Babe-ET EX-93,2E EEEEE

Lifetime 217900 3.6 7854 3.2 6986
(5th Dam of Lot 35)

LOT 35

Ban-Queen Awesom Allie-RED

145001986 100%RHA-NA
Born 6/4/18

Due March, 2021

-pasture bred to grade bull

Dalen Banicky

277 Oxbow Rd
Thompson, PA 18465
570-352-8806

Luck-E Awesome-RED

72186769 12/20 PTA +1404GTPI
+2.02T +2.80UDC +.76FLC 98%R
Absolute X EX-94,3E Advent

Ban-Queen Moses Marci-RED

5-06 VG-88 VVVVV 144282997
2-00 288 15120 3.5 532 3.1 468
2-11 290 18190 3.6 651 3.1 567
3-11 304 20060 3.7 751 3.1 623
4-10 274 20330 3.6 737 3.0 608
Sire: Milk&Honey Destry Moses-RED

2nd Dam:

Ban-Queen Advnt Apricot-RED
VG-88 EE+VV
3-03 336 23560 3.7 879 3.2 754
4-05 365 27160 3.5 958 3.2 876
5-10 305 23400 3.6 836 3.1 719

3rd Dam:

Ban-Queen Rae-RED-ET
VG-86 VV+VV
5-02 313 24060 3.9 932 3.2 767
9-02 363 24360 3.3 798 3.3 798
Lifetime 139650 3.4 4810 3.2 4529

4th Dam:

Miss LB Rampage Betty-ET*RC
VG-87 VVVVV
7-01 365 27230 3.0 1064 3.3 902
Lifetime 128430 3.9 4982 3.3 4283

5th Dam: (Pictured above)

Cykil Peak Special Babe-ET
EX-93,2E EEEEE
4-08 365 36510 4.2 1546 3.1 1128
6-00 365 40790 3.9 1601 3.0 1222
7-05 365 38950 3.2 1240 3.2 1227
Lifetime 217900 3.6 7854 3.2 6986
***Gr'Dau. was Res. Jr All-American**
Spring Yearling 2008

6th Dam:

Cykil Black Star Special-ET
VG-86 V+EV+
1-11 330 16900 3.1 520 2.9 492

7th Dam: Cykil Blitz-Star-ET

EX-91,2E EEEV
5-09 365 28240 3.1 887 2.9 822
Lifetime 145050 3.3 4759 2.9 4238

8th Dam:

Cykil Voyager Brenda Blitz
EX-90,4E GMD
8-08 305 20380 3.3 676
Lifetime 134490 3.3 4659

9th Dam: VG-85 +V+V



**Ban-Queens-Sons Leader Mika
EX-91,2E EEEVE**

Lifetime 168170 3.5 5819 3.2 5448
(Mat. sister to the 2nd Dam of Lot 36)

LOT 36

Ban-Queen Atwood Addalyn

5-05 VG-88 VV+VE
143707970 100%RHA-NA

Born 7/14/15
1-10 365 21860 4.5 984 3.4 748
2-11 365 19400 5.2 1007 4.0 780
4-03 365 27910 4.3 1190 3.3 909

Fresh 1/31/21
1st test- 104 lbs

Darcy Banicky

277 Oxbow Rd
Thompson, PA 18465
570-352-8806

Maple-Downs-I G W Atwood-ET

8956370C 12/20 PTA +1921GTPI
+11F +2.96T +1.93UDC +2.14FLC
Goldwyn X EX-92 GMD Durham

Ban-Queen Phoenix Panzy

7-02 VG-88 VEVVV 142721265
3-05 365 22150 4.8 1060 3.6 806
4-08 310 22670 4.5 1026 3.5 800
5-08 317 26610 4.3 1143 3.3 887
6-07 365 25650 4.4 1122 3.4 882
Lifetime 101880 4.5 4594 3.5 3557
Sire: Windy-Knoll-View Phoenix-ET

2nd Dam:

**Ban-Queen-Sona Leader Lacy
VG-85 +V+E+**

2-06 282 15440 4.7 724 3.5 534
3-05 365 23150 4.2 971 3.5 815
6-00 312 21240 4.1 863 3.5 753
6-11 335 19700 4.3 840 3.7 732
8-01 349 22490 4.4 997 3.5 788
9-02 365 20860 5.0 1038 3.6 760
10-06 340 22590 4.4 1001 3.4 759
11-07 365 20780 4.7 977 3.3 693
12-10 365 20980 4.7 990 3.4 704
Lifetime 215380 4.5 9682 3.5 7581

Maternal sister: (Pictured above)

**Ban-Queen-Sons Leader Mika
EX-91,3E EEEVE**

Lifetime 168170 3.5 5819 3.2 5458

3rd Dam:

**Ban-Queen-Sons Mrk Maria-ET
VG-87 VVV+V**

3-02 365 27120 4.0 1081 3.4 934
Lifetime 117430 4.0 4701 3.4 3978

4th Dam:

**Rosemary-FM Star Hope Charish
EX-92,3E EEEEE**

7-01 365 27740 3.6 988 3.3 914
10-00 365 23880 3.6 852 3.2 774
Lifetime 150410 3.6 5432 3.3 4990

5th Dam:

**Hyckory-Hill Tornado Hope
EX-90 EEEV**

6-01 289 17470 3.5 614 3.4 600
Lifetime 155860 3.5 5506 3.5 4250

6th Dam:

**Hyckory-Hyll Aaggie Aaan
VG-85 +VVV**

5-04 304 19410 3.8 735

LOT 37 #8206

Ban-Queen Brady Berry

144664599 100%RHA-NA
Born 1/11/18

Due March, 2021
-pasture bred to grade bull

Darcy Banicky

277 Oxbow Rd
Thompson, PA 18465
570-352-8806

Butz-Butler Atwood Brady-ET

140610404 12/20 PTA +1458GTPI
+2.22T +1.83UDC +.61FLC 99%R
Atwood X EX-92,2E DOM Shottle

Ban-Queen Atwood Tacie

6-05 VG-85 VVF+V 144188882
4-06 365 28170 3.7 1033 3.0 847
Sire: Maple-Downs-I G W Atwood-ET

2nd Dam:

**Ban-Queen-Sons Emory Amylis
VG-87 VVV+E**

2-02 346 18720 3.6 666 3.1 585
3-03 365 18380 3.8 705 3.2 597
4-09 365 24230 4.1 1000 3.2 785
6-07 365 26400 3.9 1035 3.1 817
7-09 365 25520 4.1 1040 3.1 787
9-04 365 30270 3.8 1155 3.1 929
11-00 365 22270 3.8 854 3.2 706
Lifetime 185560 4.0 7350 3.2 6002

3rd Dam:

**Terrdale Raider Jina
EX-90 VEVVE**

5-02 365 29260 4.2 1223 3.1 905
10-09 365 24800 4.3 1067 2.9 726

4th Dam:

**Terrdale Starmaker Jewel
VG-86-CAN, VG-MS**

3-03 335 22765 3.8 855 3.0 679
Lifetime 105988 3.6 3836 3.0 3186

6th Dam:

Terrdale Juna VG-85-CAN, VG-MS

6-03 340 22300 3.8 838 3.3 734
Lifetime 124417 3.6 4444 3.3 4145

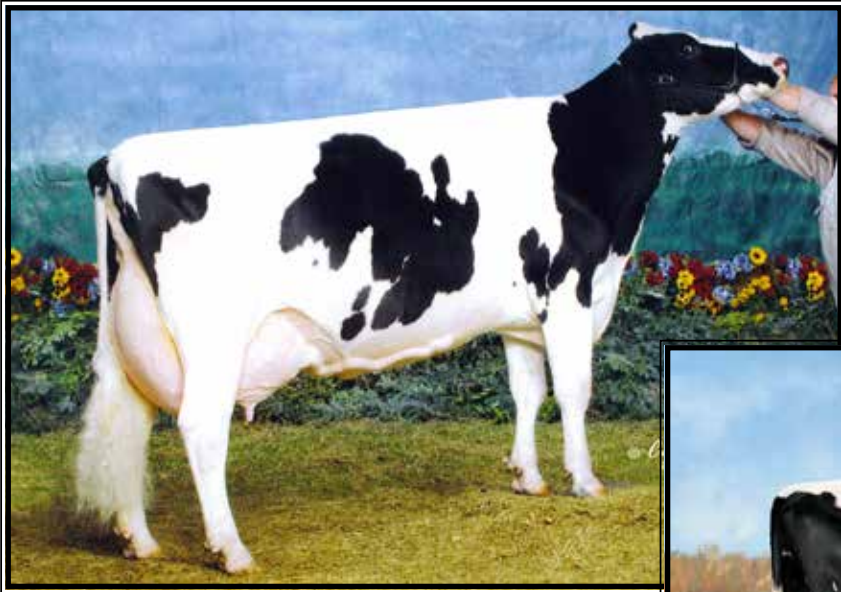

Ziems Stardust Lotus
EX-94,4E EEEEE

Lifetime 198110 3.8 7524 3.2 6332
(2nd Dam of Lot 38)



Ziems Atwood Lotus-ET
EX-91 EEVEE

3-08 326 32780 4.2 1378 3.2 1064
(Dam of Lot 38)

LOT 38 #201
Ziems Nk Glauco Lotus-ET

3-07 GP-82 V++G+
144109029 100%RHA-NA
Born 11/9/16
2-00 304 16990 4.6 782 3.5 592
3-01 338 18400 4.7 868 3.5 650
Fresh 1/25/21 w/ 3rd calf
-milking 8 lbs

Nevin Kuhns
2249 Newcomer Rd
Chambersburg, PA 17202
717-264-6897

Toc-Farm Duplex Glauco
ITA53990032354 12/20 PTA +1623G
+.00%F +.05%P +.2DPR +.74T 97%R
Duplex X Allen

Ziems Atwood Lotus-ET
4-00 EX-91 EEVEE 141374796
2-03 3065 25280 4.3 1078 3.4 862
3-08 326 32780 4.2 1370 3.2 1064
Sire: Maple-Downs-I G W Atwood-ET
(Pictured above)

2nd Dam: (Pictured above)
Ziems Stardust Lotus
EX-94,4E EEEEE

2-02 344 29000 3.7 1079 3.1 904
3-03 365 31540 3.7 1182 3.2 1006
4-06 365 30880 3.7 1145 3.3 1022
5-09 331 27150 4.0 1083 3.2 858
6-11 339 26300 3.7 961 3.2 836
8-07 365 26670 3.8 1009 3.3 875
10-09 336 21340 4.0 861 3.0 650
Lifetime 198110 3.8 7524 3.2 6332
**Mem Res All-Am Best 3 Females 2004*

3rd Dam:
Huzie Blackstar Lynn
VG-88 VEVVV
4-03 361 33140 3.4 1117 3.3 1079
9-11 365 34120 3.7 1252 3.0 1024
12-03 365 32150 3.6 1164 3.2 1027
Lifetime 303692 3.5 10552 3.2 9596

4th Dam:
Huzie Atom Lori
EX-91,3E VEEEE
4-05 365 25790 3.4 886 2.9 751
Lifetime 229780 3.5 8075 3.0 6926

5th Dam:
Hurcroft Matt Carlo Libra
EX-92,5E EEEEE
12-02 365 28270 3.8 1087 3.0 855
Lifetime 249802 3.6 8932 3.1 7659

6th Dam: EX-90
9-01 365 20000 3.9 779
Lifetime 126320 4.0 5090

7th Dam: EX-90
7-01 305 20860 4.2 866
Lifetime 118280 4.0 4753



Croaky-Pond Juror-Bond Roxy EX-90,2E EEVVE DOM

6-00 305 25030 3.9 969 3.3 834
(2rd Dam of Lot 39 and 4th Dam of Lot 40)

LOT 39 #208

PA-Lazy-K Mogul Roxanne

3-06 GP-83 +++++
144108523 100%RHA-NA
Born 12/20/16
2-02 349 19850 4.0 789 3.2 643
3-02 270 16020 4.2 674 3.5 565
Fresh 1/29/21 w/ 3rd calf
-milking 93 lbs/day

Nevin Kuhns
2249 Newcomer Rd
Chambersburg, PA 17202
717-264-6897

Mountfield SSI Dey Mogul-ET
3006972816 12/20 PTA +2335GTPI
+593M +.08% +47F +17P +.5PL
+1.37T +2.14UDC +1.23FLC 99%R
Dorcy X VG-88 DOM Marsh

PA-Lazy-K Shottle Ruth
3-09 VG-85 VVGVV 143248312
2-00 305 18270 4.0 738 3.3 600
3-03 258 19240 3.8 731 3.2 625
Sire: Picston Shottle-ET

2nd Dam:
Peach-State Nk Clrk Ruth-ET
VG-86 VVV+V

3rd Dam: (Pictured above)
Croaky-Pond Juror-Bond Roxy
EX-90,2E EEVVE DOM
6-00 305 25030 3.9 969 3.3 834

4th Dam:
Croaky-Pond Durham Roxy
EX-92,2E EEEVE DOM
5-03 365 35940 3.1 1114 32.8 1015
Lifetime 100530 3.3 3341 3.1 3160

5th Dam:
Croaky-Pond Encore Randi-ET
EX-90 VEVEE
5-05 365 22430 3.2 723 3.0 670
6th Dam: Lylehaven-G Elev Randi
VG-85 VVVVV
5-05 365 29470 3.6 1051 3.0 895
Lifetime 142759 3.5 4967 3.1 4404

7th Dam:
C Hanoverhill Tempo Roxy-ET
VG-88 VVEV
4-01 321 22480 3.8 857 3.1 686

8th Dam:
Hanover-Hill Astro Roxie
EX-91 VEEE GMD-DOM
8-06 365 35922 3.7 1340 3.0 1069

9th Dam: Mil-R-Mor Roxette
EX-90 GMD-DOM 30*
Lifetime 121417 4.7 5725

10th Dam: C Glenridge Citation Roxy
EX-97,4E GMD
Lifetime 209784 4.5 9471
*2X Queen of the Breed
*Mem. All-Time All-Am Produce of Dam
*16-EX daus.; over 400 EX descendants!

11th Dam: EX-90 GMD
Lifetime 218636 3.9 8581
*3X All-American Produce of Dam

12th Dam: VG-85 w/ 249580 life milk

LOT 40

PA-Lazy-K Dita-Lambda Roxy

144883198 100%RHA-NA
Born 2/24/19
Fresh 1/5/21
-milking 62 lbs

Sire: Farnear Delta-Lambda-ET
3125993715 12/20 PTA +2745GTPI
+1141M +.01% +48F +.03% +43P
+536NMS +4.1PL +.0DPR 2.81SCS
+2.61T +2.77UDC +.90FLC 97%R
Delta X VG-88 Uno

Dam: Roxanne (Sells as Lot 39)



Beaver Ray Titanic Mira-ET EX-94,4E-CAN 96-MS

2-04 351 33280 5.1 1708 3.4 1146

(3rd Dam of Lot 41)

LOT 41 #75

PA-Lazy-K Platinum Mira

144813863 99%RHA-I

Born 10/27/18

Fresh 12/17/20

-milking 75 lbs/day

Bred 2/25/21 to 1HO15332 Hot Topic

Nevin Kuhns

2249 Newcomer Rd
Chambersburg, PA 17202

717-264-6897

Myr-Matt Mogul Platinum

71909652 12/20 PTA +2569GTPI
+1007M _60F +36P +2.1PL +.4DPR
+1.01T +.73UDC +.76FLC 98%R
Mogul X EX-90,2E Super

PA-Lazy-K Jacey Mira

5-03 VG-85 V+V+V 143350422
2-02 305 19150 4.0 771 3.5 677
3-07 305 23070 3.8 883 3.4 785
Sire: Coyne-Farms Jacey CRI-ET

2nd Dam:

Beaver-Ray Goldwyn Mira-ET

2-04 305 18260 4.9 895 3.2 584
3-06 305 17160 4.1 707 3.2 543
4-09 356 20990 4.1 861 3.2 670

3rd Dam: (Pictured above)

**Beaver Ray Titanic Mira-ET
EX-94,4E-CAN 96-MS**

5-02 365 42756 4.4 1883 3.3 1409
7-04 365 37432 4.4 1640 3.1 1160
11-00 365 38294 5.0 1894 3.4 1294
Lifetime 207391 4.6 9601 3.3 6856

4th Dam:

**Beavder Ray Outside Mirana
VG-87-CAN**

4-08 336 31999 5.1 1635 3.8 1214
6-04 365 41677 4.6 1937 3.5 1450
Lifetime 103634 4.8 4963 3.6 3731

5th Dam:

**Beaver Ray Skychief Mira
VG-86-CAN**

5-07 365 50851 4.6 2332 3.7 1860
Lifetime 124646 4.8 5946 3.7 1860

6th Dam:

**Beaver Ray Star Modella
VG-87-CAN, 86-MS**

6-08 365 40289 4.3 1735 3.5 1418
9-00 365 41541 4.8 1993 3.7 1347
Lifetime 264700 4.3 11499 3.7 9819

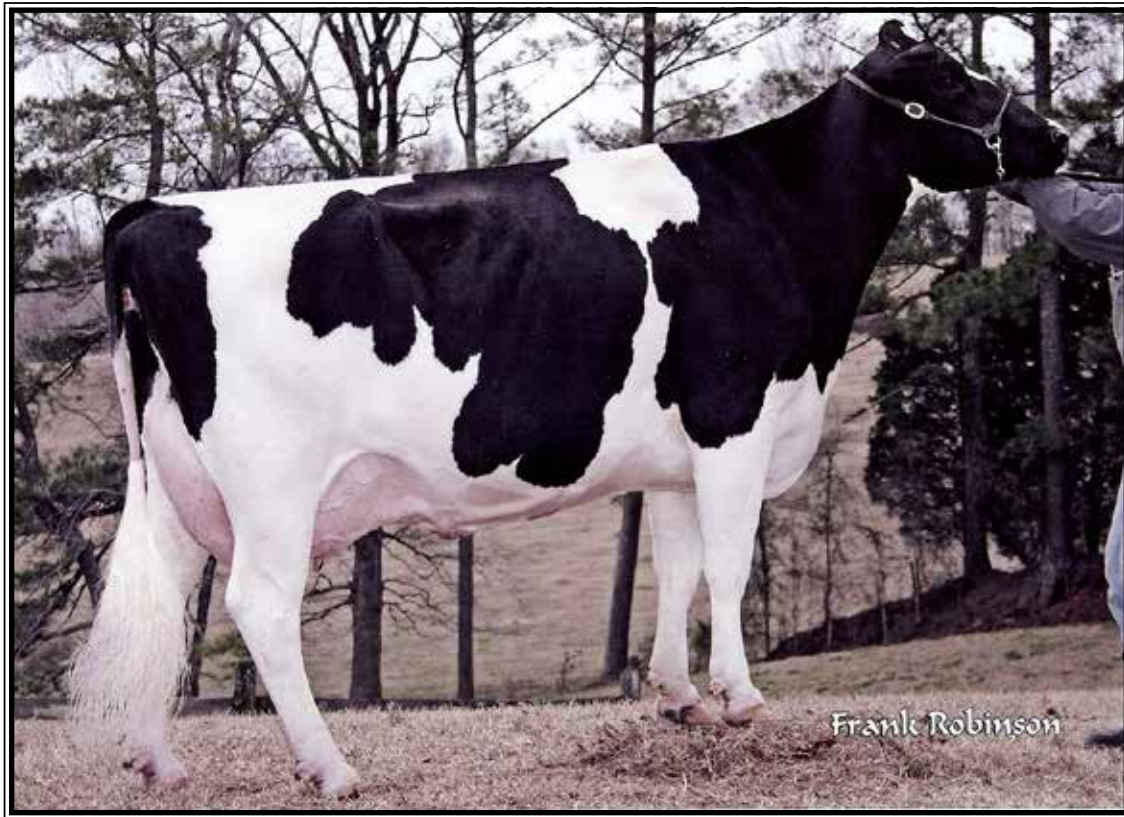

Bama Durham Chapel Spring EX-95,4E EEEEE DOM

Lifetime 184980 3.1 5739 3.2 5984

(3rd Dam of Lot 42)

LOT 42 #35

PA-Lazy-K Silver Gilda

144512995 99%RHA-I

Born 12/20/17

Fresh 1/11/21

-milking 98 lbs

Nevin Kuhns

2249 Newcomer Rd
Chambersburg, PA 17202

717-264-6897

Seagull-Bay Silver-ET

72156794 12/20 PTA +2536GTPI
+621M +.17% +72F +31P +.9PL
+1.58T +1.74UDC +1.28FLC 99%R
Mogul X VG-88 DOM Snowman

PA-Lazy-K Doorman Gilly

3-01 G-79 ++GF+ 143777036
2-04 305 17740 3.8 672 3.4 597
3-03 349 23480 3.7 874 3.4 791
Sire: Val-Bisson Doorman-ET

2nd Dam:

**Bama Gwyn Ch-Spring Gilda-ET
VG-85 +VG+V**

2-00 305 20930 4.2 871 3.2 667
3-00 305 24750 3.5 878 3.2 800
4-04 329 26630 3.6 971 3.3 887
5-06 305 26440 3.6 959 3.3 877
Lifetime 118260 3.8 4436 3.3 3942

3rd Dam: (Pictured above)

**Bama Durham Chapel Spring
EX-95,3E EEEEE**

3-01 365 25570 2.9 742 3.2 828
4-07 323 26320 2.8 724 3.2 831
5-07 308 25420 2.5 626 3.1 779
Lifetime 165550 3.1 5050 3.2 5371

4th Dam:

**Bama Adan Chapel Spring
EX-94,5E EEEEE DOM**

6-04 365 25390 3.3 834 3.0 755
9-00 365 28980 2.9 848 3.0 864
11-00 365 25520 3.0 764 2.9 735
Lifetime 193650 3.4 6569 3.0 5899

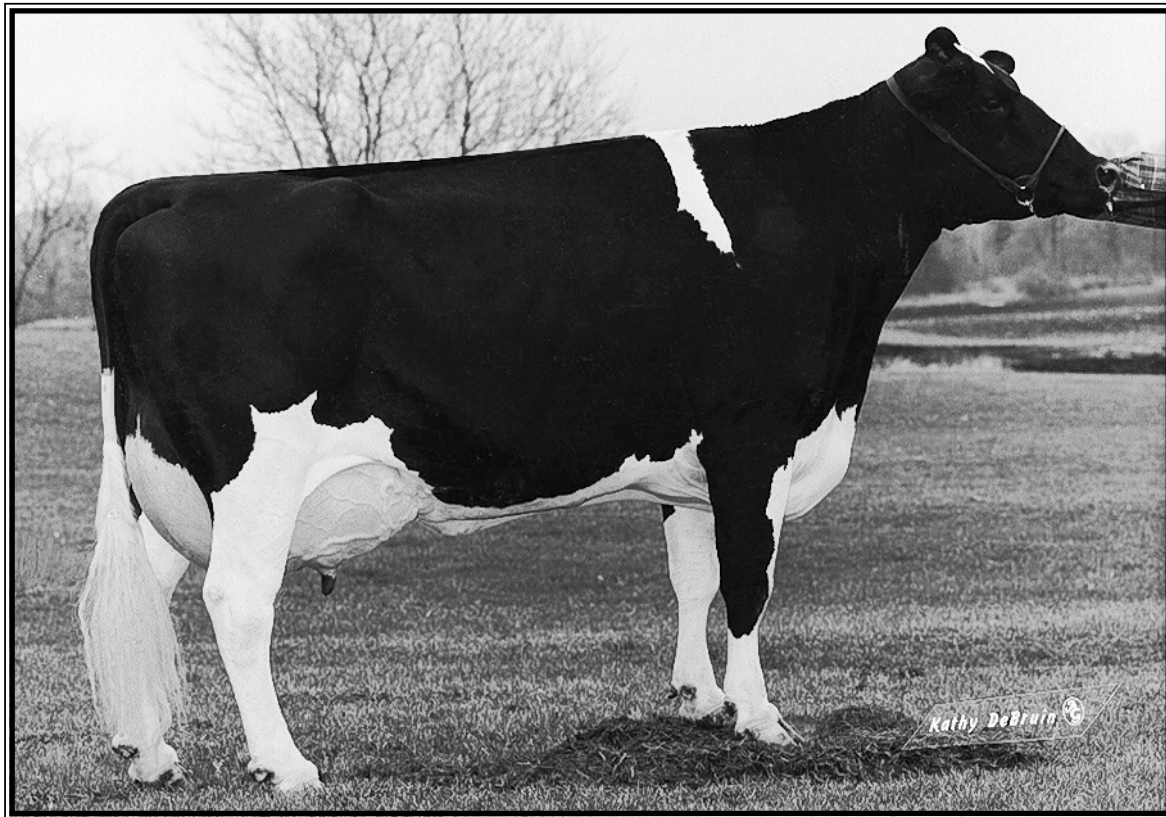

Solid-Gold Mountain La-La EX-90 VUEVE GMD-DOM

2-02 365 45810 4.5 2049 3.3 1500
(7th Dam of Lots 43 & 44)

LOT 43

Cedar-Crest Deman Dusty

3203781262 100%RHA-NA
Born 12/6/18

Fresh 12/25/20

Last test- 88 lbs SCC 13,000

Lots 43 & 44 from the highest milk family at Cedar-Crest Holsteins!

David K. Stoltzfus

1148 Goshen Mill Rd
Peach Bottom, PA 17563
717-548-8947

EDG Deman-ET

71494672 12/20 PTA +2380GTPI
+.20% +47F +.10% +19P 2.9SCS
+2.44T +1.94UDC +2.35FLC 97%R
Mogul X Vg-87 DOM Atwood

Cedar-Crest Explode Doreen

5-06 VG-89 VVVVE 72457680
2-01 365 28660 3.2 925 3.1 885
3-04 361 29980 3.0 914 3.0 908
4-07 365 33000 3.1 1014 3.0 984
5-10 181 18460 3.2 595 2.9 542
Lifetime 112870 3.1 3546 3.0 3419
Sire: Wabash-Way Explode-ET

13th Dam:
Mun-Cre Elevation Lasso
EX-95,2E GMD-DOM
Lifetime 102143 3.9 4003

14th Dam:
Mun-Cre Citation M Lassie
VG-85 GMD-DOM

15th Dam:
Mun-Cre Fond Lassie VG-85

16th Dam:
Winsome Reflection Bridget VG-87

2nd Dam: Cedar-Crest Atlantic Daisy VG-88 VEVVV

1-11 365 28360 3.6 1008 3.0 841
3-03 365 33640 3.5 1191 2.9 992
4-07 365 38100 3.6 1360 2.9 1121
5-11 365 40340 3.6 1467 2.8 1136
7-01 365 31570 3.6 1467 2.8 1136
Lifetime 193800 3.6 7013 2.9 5679

3rd Dam: Cedar-Crest Baxt Diamond-ET

2-04 352 24630 3.8 935 3.3 808

4th Dam: Junge Finest Lola

EX-92,3E EEEEE GMD
4-07 365 41040 3.4 1415 2.9 1202
6-05 365 40530 3.6 1455 3.0 1230
7-08 365 41500 3.6 1476 3.0 1243
Lifetime 267730 3.5 9447 3.1 8193

5th Dam: Junge Manfred Leah-ET GP-80

1-10 365 31940 3.7 1173 3.3 1064

6th Dam: Miss Solidgold Lord Lily-ET GP-83 ++EV+ DOM

2-01 365 36810 5.2 1901 3.3 1211
Lifetime 125450 4.6 5828 3.4 4255

7th Dam: (Pictured above)

Solid-Gold Mountain La-La EX-90 VUEVE GMD-DOM
2-02 365 45810 4.5 2049 3.3 1500
**Sold for \$110,000*

8th Dam: Solid-Gold Gen AS Lulu-ET VG-86 +V+VE GMD-DOM

7-03 365 34610 3.9 1366 3.2 1095

9th Dam: Mun-Cre SG Nedboy Luck VG-85 GMD-DOM

2-03 365 26990 4.1 1098 3.1 844

10th Dam: Mun-Cre Stewart Lill VG-88 GMD-DOM

5-03 365 35480 4.2 1497 3.0 1054

11th Dam: Mun-Cre Tradition Lacey EX-90 GMD-DOM

3-10 365 26400 3.4 899 3.0 796

12th Dam: Mun-Cre Conductor Laffer VG-88 DOM

5-04 365 22630 3.7 826 3.1 711

~ Lebanon/Berks Winter Production & Type Sale ~

LOT 44 #566

Cedar-Crest Mose Dasher-RED

3203781265 100%RHA-NA
Born 12/18/18

Fresh 1/21/21
-milking 85 lbs SCC 13,000

David K. Stoltzfus
1148 Goshen Mill Rd
Peach Bottom, PA 17563
717-548-8947

Milk&Honey Destry Moses-RED
71277714 12/20 PTA +1965GTPI
+2.09T +1.80UDC +.78FLC 98%R
Destry X VG-88 Mr Burns

Cedar-Crest Colt Denise*RC*PO
5-01 VG-88 VV+VV 72457634
2-00 365 31950 3.2 1029 3.2 1019
3-04 365 36420 3.0 1108 3.1 1138
5-11 365 36010 3.2 1170 2.9 1049
7-01 305 33470 3.4 1138 3.0 1014
Lifetime 186000 3.2 6032 3.1 5750
Sire: Sandy-Valley Colt-P-RED-TW

13th Dam:
Mun-Cre Elevation Lasso
EX-95,2E GMD-DOM
Lifetime 102143 3.9 4003
14th Dam:
Mun-Cre Citation M Lassie
VG-85 GMD-DOM
15th Dam:
Mun-Cre Fond Lassie VG-85
16th Dam:
Winsome Reflection Bridget VG-87

2nd Dam: Cedar-Crest Atlantic Daisy
VG-88 VEVVV
1-11 365 28360 3.6 1008 3.0 841
3-03 365 33640 3.5 1191 2.9 992
4-07 365 38100 3.6 1360 2.9 1121
5-11 365 40340 3.6 1467 2.8 1136
7-01 365 31570 3.6 1467 2.8 1136
Lifetime 193800 3.6 7013 2.9 5679
3rd Dam: Cedar-Crest Baxt Diamond-ET
2-04 352 24630 3.8 935 3.3 808
4th Dam: Junge Finest Lola
EX-92,3E EEEEE GMD
4-07 365 41040 3.4 1415 2.9 1202
6-05 365 40530 3.6 1455 3.0 1230
7-08 365 41500 3.6 1476 3.0 1243
Lifetime 267730 3.5 9447 3.1 8193
5th Dam: Junge Manfred Leah-ET GP-80
1-10 365 31940 3.7 1173 3.3 1064
6th Dam: Miss Solidgold Lord Lily-ET
GP-83 ++EV+ DOM
2-01 365 36810 5.2 1901 3.3 1211
Lifetime 125450 4.6 5828 3.4 4255
7th Dam: (Pictured w/ Lot 43)
Soild-Gold Mountain La-La
EX-90 VVEVE GMD-DOM
2-02 365 45810 4.5 2049 3.3 1500
***Sold for \$110,000**
8th Dam: Solid-Gold Gen AS Lulu-ET
VG-86 +V+VE GMD-DOM
7-03 365 34610 3.9 1366 3.2 1095
9th Dam: Mun-Cre SG Nedboy Luck
VG-85 GMD-DOM
2-03 365 26990 4.1 1098 3.1 844
10th Dam: Mun-Cre Stewart Lill
VG-88 GMD-DOM
5-03 365 35480 4.2 1497 3.0 1054
11th Dam: Mun-Cre Tradition Lacey
EX-90 GMD-DOM
3-10 365 26400 3.4 899 3.0 796
12th Dam: Mun-Cre Conductor Laffer
VG-88 DOM
5-04 365 22630 3.7 826 3.1 711

LOT 45

Cedar-Crest Doorman Opinion

3203781263 99%RHA-I
Born 12/14/18

Fresh 1/29/21
milking- 90 lbs SCC 18,000

David K. Stoltzfus
1148 Goshen Mill Rd
Peach Bottom, PA 17563
717-548-8947

Val-Bisson Doorman-ET
107281711C 12/20 PTA +2200GTPI
+.12% +15F +.09% +10P +.3PL
2.64SCS +2.48T +1.63UDC +.80FLC
Bookem X EX-94 Shottle

Cedar-Crest GC Opinion
3140421141
Sire: Mr Chassity Gold Chip-ET

2nd Dam:
Cedar-Crest Raider Opulant
EX-91 EEEEE
2-01 365 21380 3.8 808 3.1 657
3-04 365 30870 3.8 1175 3.0 918
4-08 361 31030 3.7 1151 3.0 921
5-10 365 34200 3.7 1282 3.0 1039
7-01 365 35150 3.5 1237 2.8 1001
Lifetime 173060 3.7 6414 3.0 5117
3rd Dam:
Cedar-Crest Convincer Organ
EX-92,2E EEEEE
5-09 320 29020 3.4 977 2.9 853
6-10 331 30860 3.1 944 2.9 901
7-11 365 30960 2.9 907 2.9 894
Lifetime 164220 3.1 5068 3.0 4889
4th Dam:
Cedar-Crest Denver Oriole
VG-85 EEE++
8-03 291 28840 2.7 784 2.9 827
Lifetime 106130 3.3 3498 3.0 3175
5th Dam:
C Talsfarm Counselor Olive
VG-86 VV++E
7-01 305 28440 3.3 926 2.9 825



**Golden-Rose Goldrush-ET
EX-93,2E EEVVE**

Lifetime 132000 4.4 5814 3.6 4763
(2nd Dam of Lot 46)

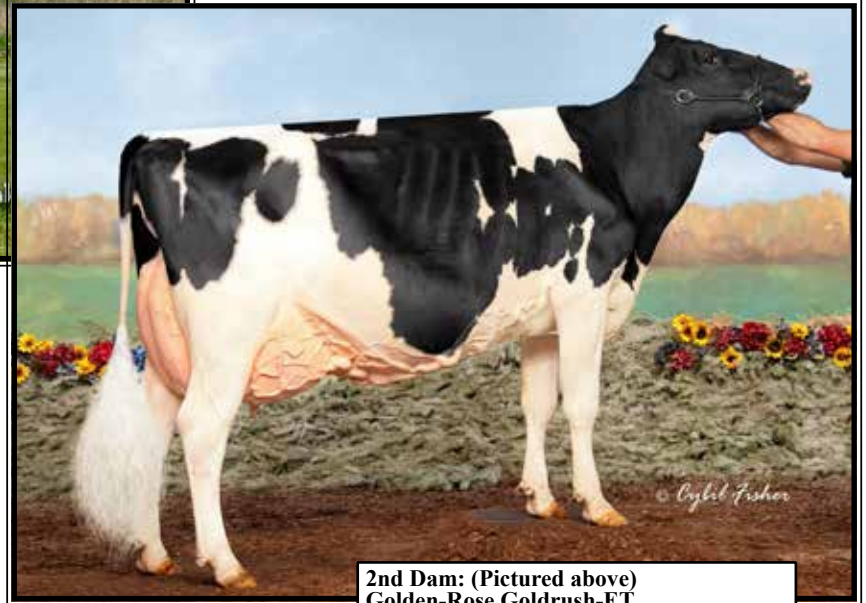

**Golden-Rose Abs Ginger-ET*RC
EX-94 EEEEE**

6-09 295 37750 4.8 1822 3.3 1243 RIP
(Mat. sister to the Dam of Lot 46)

LOT 46 #42

Lapridge Jordy Ginger-TW*RC

3148801075 99%RHA-I
Born 9/28/18

Fresh 1/21/21

Amos Lapp
2522 Meadowland Drive
Ronks, PA 17572
717-808-5204

Cycle McGucci Jordy-RED
3131666411 12/20 PTA +1760GTPI
+2.93T +2.16UDC +2/94FLC 97%R
McGucci X EX-90 Gold Chip

Golden-Oaks Ladd Gabby-ET*RC
4-07 GP-82 G++G+ 3134411141
3-02 314 19593 4.4 863 3.6 772
-Fresh again & proj. 305 21876M
Sire: Tiger-Lily Ladd P-RED-ET*PC

Maternal sister:

Golden-Rose Abs Ginger-ET EX-94
(Pictured above)

Golden-Rose Abs Gloriana-ET EX-90

**2nd Dam: (Pictured above)
Golden-Rose Goldrush-ET
EX-93,2E EEVVE**

1-11 325 27820 4.2 1170 3.3 931
2-11 305 29950 4.0 1185 3.5 1039
5-03 305 28930 4.3 1240 3.5 1017
6-09 305 39900 4.8 1928 3.5 1392
Lifetime 194230 4.6 8876 3.6 7026
**18th generation EX cow!*

**3rd Dam: Golden-Rose Shott Royal-ET
EX-91,2E EEEVV**

5-04 305 35110 3.7 1308 3.1 1105
Lifetime 229200 3.6 8301 3.2 7421

**4th Dam: Oakfield Pronto Ritzi
EX-93,2E EEEEE**

3-01 365 36752 3.5 1286 3.1 1138
Lifetime 1177360 3.5 6211 3.3 5797

**5th Dam: Castleholm Dund Rhapsody-ET
EX-90 VEVVE**

2-01 365 28850 3.0 859 3.0 857

**6th Dam: Astrahoe Stormatic Radiant
EX-91,2E EEEVV GMD**

5-02 365 49840 4.2 2087 2.9 1443
Lifetime 130530 4.0 5182 3.4 4167

**7th Dam: Astrahoe LJ Rosa Rebel-ET
EX-92,2E EEEVV**

7-05 365 48580 4.2 2021 3.0 1468
Lifetime 110960 3.9 4326 3.2 3529

**8th Dam: Pinehurst Royal Rosa-ET
EX-91,2E EEEEE**

3-10 365 41400 3.3 1358 2.8 1145
Lifetime 115400 3.5 4073 3.1 3593

**9th Dam: Pinehurst Roulade
EX-92,2E EEEEE**

5-00 365 35130 3.6 1271 3.2 1115
Lifetime 142070 3.8 5395 3.1 4436

**10th Dam: Pinehurst Sweet Cleo
EX-90 EEEVV**

6-00 365 40380 4.4 1776 3.2 1305
Lifetime 191570 3.9 7392 3.3 6238

**11th Dam:
Pinehurst Sweet Freedom EX-90**

5-07 330 34520 4.3 1500 3.1 1084

**12th Dam:
Pinehurst Sweet Delight EX-91,3E GMD**

8-00 365 28460 4.2 1194 3.2 917
Lifetime 151600 4.0 6116 3.2 4907

13th Dam:

Pinehurst Rapture EX-96,4E GMD
8-02 365 30370 4.2 1290 3.1 948
Lifetime 160790 3.9 6337 3.0 2469

14th Dam:
Pinehurst Fragrance EX-90,2E
4-08 365 34490 3.6 1234
Lifetime 131700 3.5 4659F

15th Dam:
Hayssen Fond Ariel EX-90
Lifetime 105270 3.4 3559

16th Dam:
Hayssen D V Audrey EX-90,2E
Lifetime 126251 4.4 5547

17th Dam:
Whirlhill Q Rag Apple Ariel EX-92
Lifetime 228465 4.2 9595

18th Dam:
Arlite Posch EX-92 EEVE GMD
Lifetime 144739 3.6 5176

19th Dam:
Audrey Posch EX-93,2E EEEE GMD
Lifetime 180339 3.8 6775

~ Lebanon/Berks Winter Production & Type Sale ~



AC-O-Acres Logic Sammy-RED
EX-95,3E EEEEE

9-01 305 36010 3.2 1155 2.6 954
(5th Dam of Lot 47)

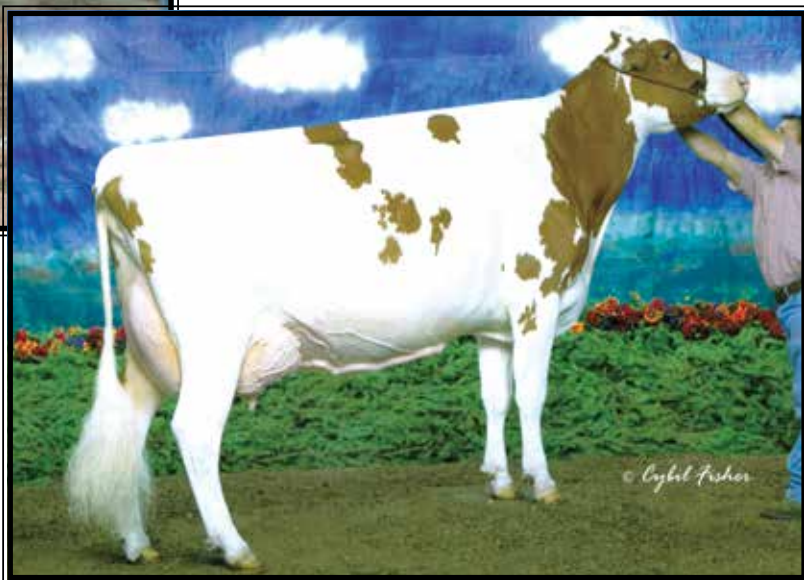

R-Pine RM Sarah-RED-ET
EX-93,2E EEEEE

3X All-American Red & White
(4th Dam of Lot 47)

LOT 47

Ms Awesome Sarah-RED

2-08 GP-82 +++G+
3148801062 100%RHA-NA
Born 12/29/17
2-00 288 16500 4.0 660 3.2 527
Fresh 2/8/21 w/ 2nd calf

Amos Lapp

2522 Meadowland Drive
Ronks, PA 17572
717-808-5204

Luck-E Awesome-RED

72186769 12/20 PTA +1404GTPI
+2.02T +2.80UDC +.76FLC 98%R
Absolute X EX-94,3E Advent

Greenlea Reality Sarah-RED

5-03 VG-85 VVG+V 70257485
3-03 305 27884 4.5 1258 3.1 858
-Fresh again w/ 305 proj. 32000M
Sire: Hurtgen-Vue Reality-RED

2nd Dam:

Welk-Shade Avt Ginger-RED
VG-87 EVEVV

3rd Dam:

Greenlea Ram Sara-RED-ET
GP-83 +V+++
2-01 305 22020 3.3 720 3.0 658

4th Dam: (Pictured above)
R-Pine RM Sarah-RED-ET
EX-93,2E EEEEE

4-03 365 30940 3.3 1031 2.7 836
6-00 365 33080 3.8 1266 2.9 961
Lifetime 122490 3.4 4196 2.9 3592
**R&W Grand Champion of the 2008 Maryland State Fair*
**All-Am R&W Winter Calf 2004*
**All-Am R&W Winter Yearling 2005*
**All-Am R&W Sr 2yr-old 2006*

5th Dam: (Pictured above)

AC-O-Acres Logic Sammy-RED
EX-95,3E EEEEE
7-00 305 29000 3.9 1123 2.9 855
8-01 305 36010 3.2 1155 2.6 954
Lifetime 131950 3.5 4577 2.8 3704
**1999 R&W Grand Champion WDE*
**4X milking form class winner @ Grand International R&W Show*
**1st Aged Cow & Res. Grand Champion Mid-E Spring Nat'l Show 2000*



Rocklan Lee Cherry Pie-ET EX-94,3E EEEEE

8-01 305 29050 3.8 1114 2.9 848

(3rd Dam of Lot 48)

LOT 48 #60

Lapridge Archrival Pala

3204902145 100%RHA-NA

Born 1/31/19

Fresh 2/4/21

Amos Lapp

2522 Meadowland Drive

Ronks, PA 17572

717-808-5204

Eclipse Atwoods Archrival-ET

3204902145 12/20 PTA +1624GTPI

+ .05%F +2.59T +1.80UDC +.96FLC

Atwood X Shottle

Windymansion Atty Paisley

2-11 GP-82 ++G++ 3140420773

2-01 305 21315 3.7 791 2.9 622

-Just fresh again

Sire: Mr Aubrey GC Attorney-ET

2nd Dam:

Just-N-Rust Wnb Prada-ET

GP-82 VV+G+

3rd Dam: (Pictured above)

Rocklan Lee Cherry Pie-ET

EX-94,3E EEEEE

8-01 305 29050 3.8 1114 2.9 848

Lifetime 173300 3.9 6820 3.2 5617

4th Dam:

Mayerlane-DK Fig-Pie-ET

EX-91,2 EEEVE

3-05 346 33780 4.5 1520 3.3 1129

Lifetime 117940 4.5 5253 3.3 3909

5th Dam:

Golden-Oaks Prelude Pie-ET

EX-93,3E EEEEE GMD-DOM

6-05 365 41270 4.1 1680 3.2 1310

Lifetime 134630 4.7 6335 3.5 4662

6th Dam:

Golden-Oaks Mark Prudence

EX-95,5E EEEEE GMD-DOM

6-07 365 62981 3.8 2406 2.9 1826

Lifetime 238711 3.8 9022 3.0 7213

7th Dam:

Ogden Hanover Sex Prudence-ET

EX-91 EEVE DOM

3-02 365 23980 4.6 1108 3.5 830

8th Dam:

Dreamstreet Rorae Pocahontas

EX-93,2E GMD-DOM

5-10 365 28290 4.0 1132 3.1 890

9th Dam:

Sher-Mar Highmark Hiawatha

EX-94,4E GMD-DOM

6-10 365 37470 5.0 1869

Lifetime 156868 4.0 6260

10th Dam: Sher-Mar Lee Mitzi

EX-91,4E VEEE GMD-DOM

7-11 365 41390 4.2 1731

Lifetime 200450 3.6 7290

11th Dam: Sher-Mar Mingo Mimi

EX-90,2E VEVE

11-11 365 28340 4.0 1146

Lifetime 161990 3.9 6284

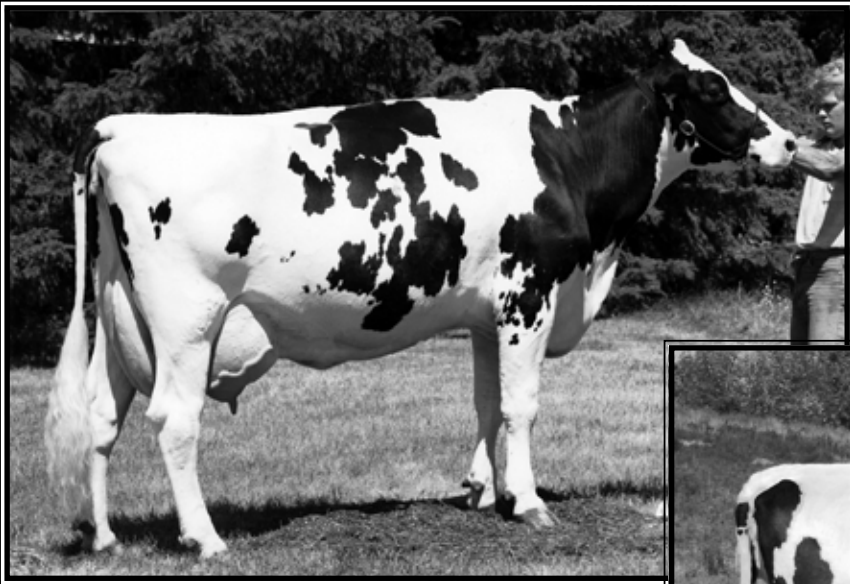

Nu-Wing EK Wilma
EX-95,5E EEEEE GMD-DOM
 Lifetime 300634 4.4 13337 3.0 9901
 (5th Dam of Lot 49)



Nu-Wing Astre Avis-W
EX-94,3E EEEEE
 3-04 365 33270 3.7 1236 3.3 1085
 (3rd Dam of Lot 49)

LOT 49 #300

Hy-Hill Guthrie Whirlwind

4-01 VG-87 VV+VV
 3135506586 99%RHA-I

Born 12/9/16

1-09 284 15401 4.1 639 3.3 502

2-09 365 31170 3.9 1205 3.2 992

Fresh 12/21/20 w/ 3rd calf

Feb. test- 118 lbs 4.1%F 2.7%P

SCC 20,000

Joel Heisey

222 Old Mill Rd

Newmanstown, PA 17073

717-949-3211

Fustead Goldwyn Guthrie-ET

137191143 12/20 PTA +1999GTPI

+1.77T +1.61UDC +.77FLC 99%R

Goldwyn X EX-90 DOM Blitz

Hy-Hill Barton Waitress

2-06 GP-82 V++++ 73894198

1-11 273 16333 3.3 537 3.0 482

2-10 322 28945 3.0 875 2.9 840

3-10 289 29617 2.9 865 3.1 921

Sire: Diamond-Oak Barton-ET

Mat. brother: 525HO125 Wonderboy

2nd Dam:

Long-Brook Outsid Anna W-ET
EX-91 EEEEE

2-02 344 21410 3.7 795 3.1 659

3-03 364 25300 4.0 1024 3.1 790

4-06 365 35590 4.0 1420 3.0 1067

5-10 365 20940 4.2 874 3.3 701

7-08 365 32920 4.0 1325 2.9 947

9-09 331 27550 3.6 981 2.8 778

10-09 365 24050 3.6 868 3.1 747

Lifetime 211950 3.9 8360 3.1 6510

3rd Dam: (Pictured above)

Nu-Wing Astre Avis-W

EX-94,3E EEEEE

3-04 365 33270 3.7 1236 3.3 1085

4-10 365 34320 3.1 1075 3.3 1120

6-05 305 28150 3.2 887 3.2 906

8-11 365 29750 4.1 1205 3.2 908

Lifetime 184310 3.5 6454 3.1 5688

4th Dam:

Nu-Wing Leadman Willnot VG-86

9-01 346 25330 3.6 919 3.1 785

Lifetime 155850 3.8 5931 3.2 4924

5th Dam: (Pictured above)

Nu-Wing E K Wilma

EX-95,5E EEEEE GMD-DOM

11-04 365 30717 4.2 1293 3.2 969

Lifetime 300634 4.4 13337 3.0 9901

6th Dam:

Nu-Wing Commander Wimpy

EX-93, EX-MS GMD-DOM

13-03 365 33166 4.1 1349 3.1 1027

Lifetime 267177 4.2 11309 3.2 7179

7th Dam: VG-86

8th Dam: VG-86



**Plushanski Chief Faith
EX-94,4E EEEE GMD**

Lifetime 195750 4.5 8825
(12th Dam of Lot 50)

2nd Dam:
Hy-Hill Damion Fatal
2-01 290 17000 4.1 693 3.2 544
3-00 307 20420 4.0 820 3.3 680

3rd Dam: Hy-Hill Alexander Fatina

4th Dam:
Hy-Hill Onyx Fatfull G-75
2-02 319 17550 3.8 660 2.9 516

5th Dam:
Hy-Hill Best of Faith
VG-85 V+++V
3-02 347 26670 3.7 992 3.2 847

6th Dam:
Plushanski Frakasee-ET G-79
2-03 307 19030 3.5 673 3.1 593

7th Dam:
Pludshanski Bwood Fraka-ET
VG-85 VV+V GMD-DOM
2-07 365 37760 4.3 1637 3.2 1210

8th Dam:
Plushanski Bellman Frae
VG-85 VV+V+ GMD-DOM
2-03 305 25930 4.3 1121 3.0 585

9th Dam:
Plushanski BS Frapp-ET
VG-85 VV+V GMD-DOM
3-05 365 29799 5.2 1543 3.6 1080

10th Dam:
Plushanski Neil Flute
VG-87 VEVV GMD-DOM
5-02 365 35145 5.2 1828 3.4 1193
Lifetime 102372 5.2 5353 3.6 3672

11th Dam:
Plushanski Job Fancy
VG-87 +VEV GMD-DOM
4-11 305 32590 4.7 1187 3.4 1098
Lifetime 109080 4.7 5080 3.4 1961

12th Dam: (Pictured above)
Plushanski Chief Faith
EX-94,4E EEEE GMD
9-01 305 33840 5.0 1687
Lifetime 195750 4.5 8825

LOT 50 #257

Hy-Hill Cupid Freckle

4-09 VG-85 VVF+V
73894235 100%RHA-NA

Born 9/20/15
2-00 318 21350 4.5 958 3.4 727
3-01 291 24740 5.0 1226 3.7 910
4-01 365 28340 4.7 1320 3.4 959
Fresh 2/28/21

Joel Heisey

222 Old Mill Rd
Newmanstown, PA 17073
717-949-3211

Black-Brook Outsid Cupid-ET
61265576 12/20 PTA +1917TPI
+.14%F +.02%P +.3DPR +.7DPR
Outside X EX-90,3E GMD Storm

Hy-Hill G W Atwood Framed
2-01 GP-81 +++G+ 72656455
2-00 365 23590 4.7 1100 3.4 795
3-05 365 35270 4.8 1691 3.3 1162
5-01 365 35460 5.1 1801 3.6 1290
Lifetime 109160 4.9 5332 3.5 3828
Sire: Maple-Downs-I G W Atwood-ET

LOT 51 #36

Hy-Hill Shot Delphine

3-05 GP-83 VV+++
3135506622 100%RHA-NA

Born 8/30/17
2-03 333 25310 4.7 1181 3.1 772
Fresh 1/5/21
Feb. test- 84 lbs 4.1%F 2.8%P
SCC 13,000

Joel Heisey

222 Old Mill Rd
Newmanstown, PA 17073
717-949-3211

Lincoln-Hill Shot Laser-ET
62072898 12/20 PTA +1893GTPI
+.2DPR +.64T +.25UDC -.03FLC
Shottle X VG-88 Ito GMD-DOM

Hy-Hill Blitz Diadem
5-04 VG-86 VVVVV 726564443
1-10 365 18744 3.9 735 2.9 547
3-03 295 24614 4.4 1074 2.9 703
4-03 311 27016 4.6 1237 3.0 800
5-03 313 25065 4.4 1149 3.0 792
Sire: Fustead Emory Blitz-ET

2nd Dam:
Hy-Hill St Norman Denise
EX-90 EEEVE
2-01 272 16977 4.3 735 3.0 517
3-00 303 23200 4.8 1123 3.1 723
4-00 341 26296 4.8 1257 3.1 813
5-01 365 29031 5.0 1440 3.1 910

3rd Dam:
Hy-Hill Moscow Delight
VG-88 VEVVV
3-04 365 26940 4.2 1133 3.0 816
4-07 290 26955 4.3 1170 3.0 804
5-06 365 29036 4.7 1367 3.0 861
6-09 298 31706 4.7 1501 2.9 917



Walkup Blitz Trisha EX-93,3E EEEEE

2-03 341 25030 3.9 980 3.0 739
(2nd Dam of Lot 52)

LOT 52 #1004

Walkup Delight Tahliah

3149933656 100%RHA-NA
Born 8/27/18

fresh 2/7/21

Joel Heisey
717-949-3211

Car-J Brokasa Delight

3129040531 12/20 PTA +1888GTPI
+3.44T +2.75UDC +1.64FLC 91%R
Defiant X EX-92 Atwood

Walkup Bradnick Tullia-ET

2-09 GP-80 +++GG 3134180781
2-06 365 27200 4.5 1237 3.1 831
Sire: Regancrest-GV S Bradnick-ET

2nd Dam: (Pictured above)

**Walkup Blitz Trisha
EX-93,3E EEEEE**

2-03 341 25030 3.9 980 3.0 739
3-04 287 25110 3.4 855 2.9 719
4-03 305 24080 3.6 860 2.9 692

3rd Dam:

**Walkup Canyon Tootsie
VG-85 +VG+V**

3-05 365 30020 3.7 1108 3.0 840
4-11 365 26450 3.6 959 3.0 790
6-05 365 27780 4.2 1159 3.0 826
7-07 295 27250 3.0 1056 3.0 802
Lifetime 136210 3.8 5213 3.0 3087

LOT 53 #333

Hy-Hill Shot Amber

2-10 GP-81 ++GGV
3135506619 99%RHA-NA
Born 8/14/17
2-03 346 28950 4.0 1170 3.0 878

Fresh 1/27/21 w/ 2nd calf

Ferb. test- 118 lbs 4.2%F 2.8%P
SCC 57,000

Joel Heisey
717-949-3211

Lincoln-Hill Shot Laser-ET

62072898 12/20 PTA +1893GTPI
+2DPR +.64T +.25UDC -.03FLC
Shottle X VG-88 Ito GMD-DOM

Hy-Hill Atwood Annie

73894227
-lost to injury
Sire: Maple-Downs-I G W Atwood-ET

2nd Dam:

**Hy-C-Meadows Durable Annie
GP-82 ++GG+**

2-00 300 17490 5.2 908 3.5 606
2-11 290 17860 4.9 872 3.3 597
3-10 291 19240 5.2 1001 3.3 632

~ Lebanon/Berks Winter Production & Type Sale ~

LOT 54 #337

Hy-Hill Kingboy Keys

2-09 GP-83 V+VV+

3135506623 99%RHA-I

Born 9/7/17

2-02 308 23960 3.5 848 3.0 707

Fresh 1/22/21 w/ 2nd calf

Feb. test- 120 lbs 4.5%F 2.9%P

SCC 13,000

Joel Heisey

222 Old Mill Rd

Newmanstown, PA 17073

717-949-3211

Morningview McC Kingboy-ET

72044077 12/20 PTA +2370GTPI

+885M +25F +24P +8DPR 2.80SCS

+2.02T +1.65UDC +.35FLC 99%R

McCutchen X EX-91 DOM Super

Hy-Hill Damion Kayleen

2-06 GP-81 +++G+ 73894181

2-03 292 18280 4.1 743 3.1 573

Sire: Erbacres Damion

2nd Dam:

Hy-Hill Zenith Kelsey

VG-85 VV++V

2-01 328 18064 4.0 726 3.0 536

3-02 365 25837 3.9 998 2.9 754

3rd Dam:

Hy-Hill Norman Kelly

-lost at calving

4th Dam:

Hy-Hill Julius Katie

VG-86 VVV+V

4-06 365 27560 3.8 1058 3.2 888

5-10 344 32180 3.9 1268 3.1 987

Lifetime 144360 3.8 5551 3.2 4569

LOT 55 #344

Hy-Hill Impression Carise

3-07 GP-81 ++G++

3135506630 100%RHA-NA

Born 11/8/16

3-01 287 18160 4.0 725 3.1 563

Fresh 1/2/21 w/ 2nd calf

Feb. test- 82 lbs 82 lbs 3.1%F 2.8%P

SCC 19,000

Joel Heisey

222 Old Mill Rd

Newmanstown, PA 17073

717-949-3211

Monument Impression-ET

66382657 12/20 PTA +2107GTPI

+281M +4F +1P +2.0PL 2.81SCS

+1.26T +.97UDC +.59FLC 98%R

Socrates X EX-90 DOM Potter

Hy-Hill Gabor Carlie

73894191

2-02 333 26810 3.4 902 2.9 769

Sire: Willow-Marsh-CC Gabor-ET

2nd Dam:

Hy-Hill Hero Carlissa G-77

2-00 307 18310 3.7 683 3.1 576

3rd Dam:

Hy-Hill Damion Carlita

VG-85 VVV++

4-04 365 23441 3.5 828 3.0 702

5-07 288 29541 3.6 1071 2.8 835

6-07 365 36516 4.0 1474 2.9 1047

LOT 56 #2678

Vista-Grande Byway Jody

3150999422 100%RHA-NA

Born 9/13/18

Fresh 1/29/21

Vista-Grande Farms, LLC

290 Ruth Rd

Fleetwood, PA 19522

610-944-0541

OH-River-Syc Byway-ET

71310557 12/20 PTA +1893GTPI

+302M +2.42T +2.28UDC +.21FLC

Meridian X EX-91 Atwood

Vista-Grande May Jaylene

5-07 VG-87 EVVV+ 73509561

2-01 327 23560 4.5 1071 3.5 828

3-02 362 27440 4.5 1226 3.3 911

4-05 267 22660 4.4 1007 3.6 827

5-04 263 17960 4.2 759 3.4 616

Sire: De-Su D Mayfield 893-ET

2nd Dam:

Vista-Grande Mam Jelly-B

GP-81 ++GG+

1-11 269 17300 3.7 646 3.4 585

3rd Dam:

Winding-Brook Garisn Jordan

VG-87 VVE+V

2-09 349 26720 4.0 1073 3.3 893

3-10 365 30200 3.8 1155 3.3 990

4th Dam:

Winding-Brook Durham Joy

VG-85 VVV++

3-07 305 29890 3.7 1113 3.3 982

4-07 319 29830 3.6 1074 3.4 1025

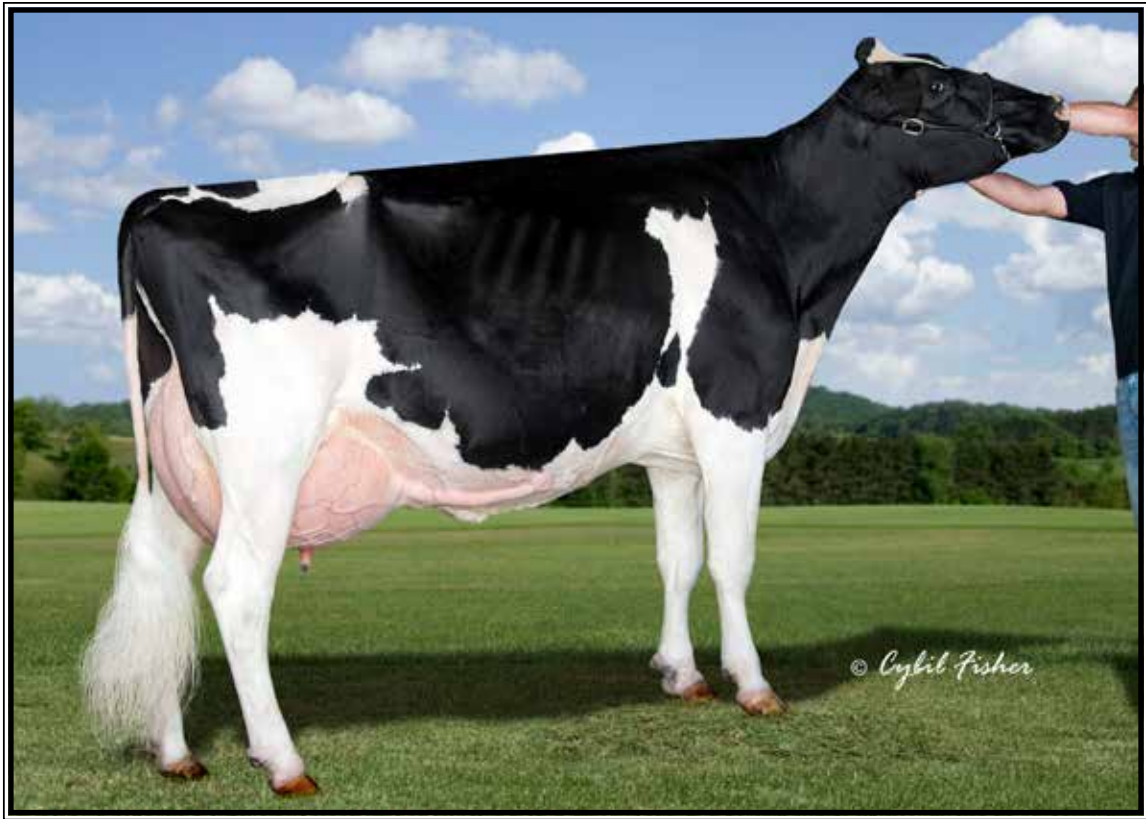

Curr-Vale Goldwyn Delicious*RC EX-94,2E EEVVEE DOM

Lifetime 115820 4.0 4645 3.3 3768
(2nd Dam of Lot 57)

LOT 57 #2800

Vista-Grande Jordy Dove*RC

3208052769 99%RHA-I
Born 5/21/19

Bred 6/27/20, Due 4/3/21 to
551HO3617 Altitude-RED (sexed)

Vista-Grande Farms, LLC

290 Ruth Rd
Fleetwood, PA 19522
610-944-0541

Cycle McGucci Jordy-RED

3131666411 12/20 PTA +1760GTPI
+2.93T +2.16UDC +2/94FLC 97%R
McGucci X EX-90 Gold Chip

Curr-Vale Epic Detail-ET*RC

7-02 VG-88 VEVVV 70357045
1-10 305 20520 3.6 742 3.1 641
2-10 365 31890 3.5 1131 3.1 1001
4-07 365 28270 3.7 1043 3.2 910
5-08 293 24800 3.3 823 3.1 777
6-08 346 28000 4.6 1302 3.4 938
Lifetime 148950 3.7 5580 3.2 4775
Sire: Generations Epic-ET

2nd Dam: (Pictured above)
Curr-Vale Goldwyn Delicious*RC
EX-94,2E EEVVEE DOM
2-02 334 27100 3.4 909 3.3 882
3-02 365 32957 4.3 1442 3.1 1027
7-07 303 31340 4.1 1286 3.2 997
8-06 301 26050 4.1 1059 3.2 845
Lifetime 145170 4.0 5853 3.2 4702
Former #1 EX Red/RC cow of the breed

3rd Dam:
Curr-Vale Durham Apricot *RC
EX-91,3E EEEVEE DOM
6-05 365 44260 2.9 1263 3.0 1317
Lifetime 242590 3.4 8190 3.1 7627

4th Dam:
Pineyvale Outside Apple-ET *RC
EX-90,2E EVEVEE
5-07 305 26440 6.0 1585 3.3 873
Lifetime 178870 4.9 8721 3.2 5722

5th Dam:
Pineyvale Jed Anna EX-93,3E EEEEE
5-10 305 30560 4.1 1244 3.0 832
Lifetime 208840 4.2 8073 3.1 6570

6th Dam:
Pineyvale Ann-RED EX-94,4E EEEEE
7-10 305 32190 3.9 1254 2.8 908
Lifetime 160900 3.8 6186 2.9 4676

7th Dam:
Pineyvale Starbuck All-Star
EX-92,3E EEEEE DOM
7-08 305 35830 3.7 1313 3.1 1122
Lifetime 253810 3.7 9329 3.1 7843

8th Dam:
Pineyvale TT Ada EX-90 EEEE
6-01 305 22040 4.4 967 3.3 728

9th Dam:
Pineyvale Flame Alison VG-85 DOM
Lifetime 136810 3.3 4448

10th Dam: VG-88; 11th Dam: VG-86



M-Riverview Damion Lucy-ET EX-92,2E EEEEE

3-03 365 28040 3.8 1059 3.4 956

(2nd Dam of Lots 58)

LOT 58 #2761

Vista-Grande Crush Latoya

3204194734 99%RHA-I

Born 2/21/19

Fresh 2/11/21

Vista-Grande Farms, LLC

290 Ruth Rd

Fleetwood, PA 19522

610-944-0541

Maverick Crush

12042760C 12/20 PTA +2039GTPI

+2.3PL +2.49T +1.56UDC +1.46FLC

Doorman X Numero Uno

Vista-Grande Hero Leah

3-07 GP-81 +V+++ 3128647851

1-11 315 24520 3.7 944 3.2 812

2-11 356 28940 3.5 1023 3.5 1020

Sire: Siemers Toys Hero 9701-ET

2nd Dam: (Pictured above)

**M-Riverview Damion Lucy-ET
EX-92,2E EEEEE**

2-00 365 24280 3.7 892 3.4 829

3-03 365 28040 3.8 1059 3.4 956

4-05 313 21340 3.9 832 3.3 706

5-06 296 21160 3.4 726 3.1 650

Lifetime 106860 3.7 3954 3.3 3519

3rd Dam:

**M-Riverview Affirmed Lulu
VG-85 VV++V**

3-03 305 21360 3.7 787 3.2 692

4-07 305 21760 3.9 846 3.2 700

4th Dam:

**M-Riverview Airliner Lucy
EX-90 EEE+V**

3-11 305 26740 4.0 1064 3.1 830

5-11 305 27650 4.0 1113 3.2 881

Lifetime 117920 4.0 4743 3.1 3705

6th Dam:

**M-Riverview Jordache Trudy
VG-85 VVGV**

2-11 305 26020 4.0 1053 3.2 829

4-03 282 22770 4.2 965 3.0 689

7th Dam:

**M-Riverview Untergen Kay
VG-85 +V+VV**

5-03 305 25430 4.0 1025 3.5 880

Lifetime 120810 4.2 5125 3.5 4242

~ Lebanon/Berks Winter Production & Type Sale ~

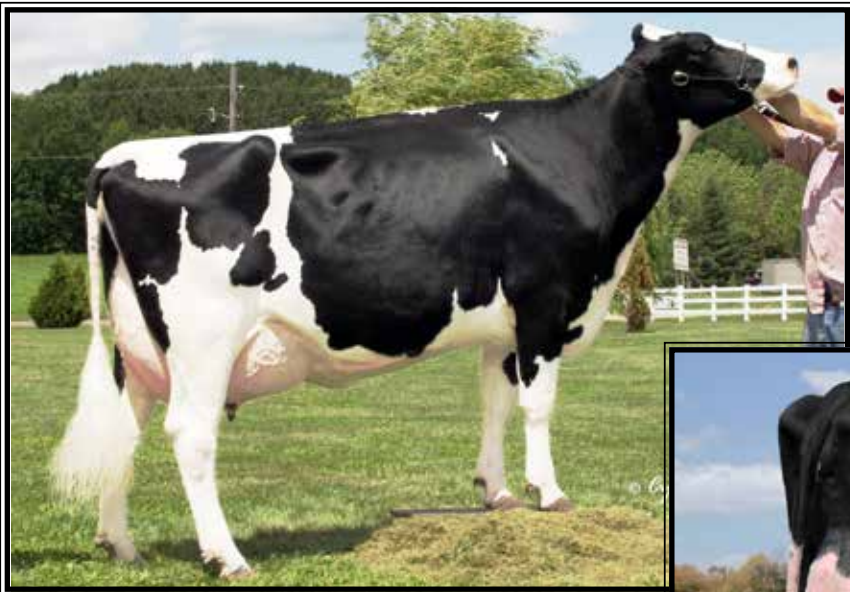

Astrahoe LJ Rosa Royalty-ET
EX-93,2E EEEEE
 3-08 365 36880 3.8 1386 3.3 1199
 (4th Dam of Lot 59)



Sixcorner Royal Rosalia-ET
EX-90 EVEVE
**14th generation EX cow!*
 (3rd Dam of Lot 59)

LOT 59 #2787
Vista-Grande Ammo Carmine*PO
 3204194760 99%RHA-I
 Born 4/8/19

Vista-Grande Farms, LLC
 290 Ruth Rd
 Fleetwood, PA 19522
 610-944-0541

Bred 6/17/20, Due 3/24/21 to
507HO15023 Analyst-RED (sexed)

Mr Leaninghouse Ammo-P-ET*RC
 74146951 12/20 PTA +1982GTPI
 +353M +2.34T +1.98UDC +1.06FLC
 Kingboy X EX-94,2E Effect

Sixcorner Royal Caroline-ET*RC*PO
4-06 GP-83 +++++V 744631643
 4-00 285 17170 4.5 767 3.5 605
 Sire: Mr Ansly Addiction-P-RED-ET

11th Dam:
Pinehurst Fragrance EX-90,2E
 4-08 365 34490 3.6 1234
 Lifetime 131700 3.5 4659F
12th Dam:
Hayssen Fond Ariel EX-90
 Lifetime 105270 3.4 3559
13th Dam:
Hayssen D V Audrey EX-90,2E
 Lifetime 126251 4.4 5547
14th Dam:
Whirlhill Q Rag Apple Ariel EX-92
 Lifetime 228465 4.2 9595
15th Dam:
Arlite Posch EX-92 EEVE GMD
 Lifetime 144739 3.6 5176
16th Dam:
Audrey Posch EX-93,2E EEEE GMD
 Lifetime 180339 3.8 6775

2nd Dam:
Sixcorner Royal Cameo-ET
VG-88 VV+VE
 2-03 305 18360 3.7 671 3.1 561
 3-06 360 29920 3.6 1076 3.1 927
 5-10 287 19480 3.5 679 3.3 651
 4-08 365 27400 3.5 951 3.2 874
 6-09 332 23860 3.7 875 3.4 821
 7-10 290 19190 4.4 836 3.3 636
 Lifetime 141800 3.7 5251 3.2 4600
3rd Dam: (Pictured above)
Sixcorner Royal Rosalia-ET
EX-90 EVEVE
 2-01 365 22190 3.6 797 3.2 718
4th Dam: (Pictured above)
Astrahoe LJ Rosa Royalty
EX-93,2E EEEEE
 2-03 345 25350 3.9 982 3.4 872
 3-08 365 36880 3.8 1386 3.3 1199
5th Dam:
Pinehurst Royal Rosa-ET
EX-91,2E EEEEE
 3-10 365 41400 3.3 1358 2.8 1145
 Lifetime 115400 3.5 4073 3.1 3593
6th Dam:
Pinehurst Roulade
EX-92,2E EEEEE
 5-00 365 35130 3.6 1271 3.2 1115
 Lifetime 142070 3.8 5395 3.1 4436
7th Dam: Pinehurst Sweet Cleo
EX-90 EEVEV
 6-00 365 40380 4.4 1776 3.2 1305
 Lifetime 191570 3.9 7392 3.3 6238
8th Dam:
Pinehurst Sweet Freedom EX-90
 5-07 330 34520 4.3 1500 3.1 1084
9th Dam:
Pinehurst Sweet Delight EX-91,3E GMD
 8-00 365 28460 4.2 1194 3.2 917
 Lifetime 151600 4.0 6116 3.2 4907
10th Dam:
Pinehurst Rapture EX-96,4E GMD
 8-02 365 30370 4.2 1290 3.1 948
 Lifetime 160790 3.9 6337 3.0 2469

~ Lebanon/Berks Winter Production & Type Sale ~

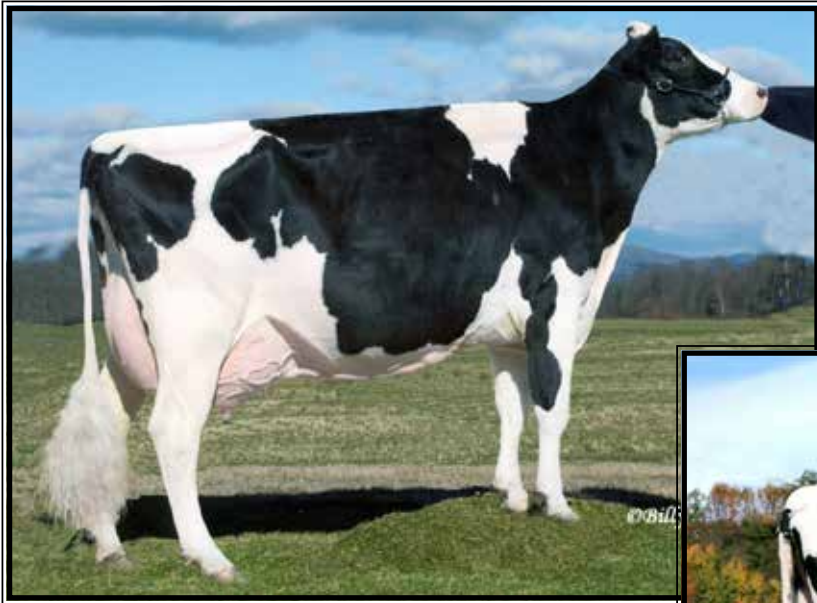

Windsor-Manor Rud Zip

EX-95,4E EEEEE

4-07 365 39230 3.8 1490 3.1 1224

(5th Dam of Lot 60)



Windsor-Manor Shottle Za

EX-90 EEEEU

7-09 365 40080 3.4 1367 3.0 1216

(3rd Dam of Lot 60)

LOT 60 #2771

Vista-Grande Doormn Zalia

3204194744 99%RHA-I

Born 3/14/19

Fresh 1/19/21

-milking 76 lbs/day

Vista-Grande Farms, LLC

290 Ruth Rd

Fleetwood, PA 19522

610-944-0541

Val-Bisson Doorman-ET

107281711C 12/20 PTA +2200GTPI

+1.12% +15F +.09% +10P +.3PL

2.64SCS +2.48T +1.63UDC +.80FLC

Bookem X EX-94 Shottle

Vista-Grande Mnboy Zenyatta

4-03 GP-82 ++F++ 3134737625

1-11 287 17250 4.0 698 3.3 568

2-11 395 18440 3.4 631 3.1 579

Sire: De-Su Dorcy Moonboy 954-ET

2nd Dam:

Red-Dale Richmn Zillion

EX-90 EEVVE

2-01 275 20550 3.9 810 3.3 680

3-00 307 25410 3.8 967 3.1 789

4-00 326 29320 4.0 1185 3.4 1000

5-01 299 32490 3.8 1230 3.1 1006

Lifetime 107770 3.9 4192 3.2 3475

3rd Dam:

Fourshott Lauth Zaidan-ET

VG-86 VV++V

3-01 319 22380 4.0 891 3.2 716

4th Dam: (Pictured above)

Windsor-Manor Shottle Za

EX-90 EEEEU

6-03 365 38670 3.6 1383 3.1 1191

7-09 365 40080 3.4 1367 3.0 1216

Lifetime 195500 3.7 7254 3.2 6270

5th Dam:

Windsor-Manor Blitz Zada-ET

VG-87 VV++V

3-07 365 33620 3.6 1207 3.0 1012

4-11 355 32190 3.4 1099 3.1 991

Lifetime 104570 3.5 3685 3.1 3251

Mat. sister::

Windsor-Manor Z Delight EX-92

*Sold for \$94,000

6th Dam:

Windsor-Manor Rud Zip

EX-95,4E EEEEE GMD-DOM

4-07 365 39230 3.8 1490 3.1 1224

6-10 365 36650 4.2 1540 3.1 1145

Lifetime 203770 4.2 8620 3.4 6841

7th Dam:

Windsor-Manor Jolt Zippy

EX-90,3E VEEVE

7-07 361 34090 3.7 1255 2.9 987

Lifetime 162800 3.8 6236 3.1 4990

9th thru 12th Dams all VG or EX

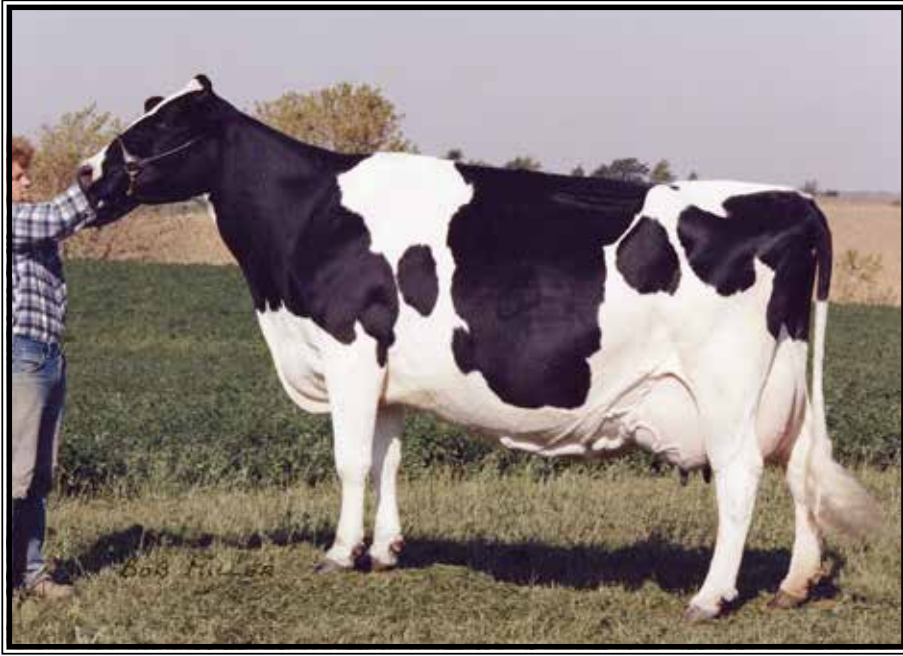

**C Glenridge Citation Roxy
EX-97,4E GMD**

Lifetime 209784 4.5 9471`
(10th Dam of Lot 61)

2nd Dam:
Sixcorner Colt Snoflake-RED*PO
EX-92 EEEEE
2-02 359 27750 3.9 1081 3.4 610
3-04 320 25310 3.7 927 3.2 820
4-04 305 30260 3.3 1000 3.3 999
5-06 344 34650 3.5 1209 3.3 1158
6-07 365 33660 3.5 1173 3.0 1021
Lifetime 157280 3.6 5616 3.2 5101

3rd Dam: Sixcorner Ruby Sapphire*RC
GP-84 ++E++
2-01 365 26120 3.7 959 3.2 823

4th Dam: Sixcorner Ruby Silver-ET
VG-87 VV++V
3-05 365 32680 4.4 1434 3.2 1057
Lifetime 14360 4.3 4920 3.2 3675

5th Dam: Kaleidoscope Outside Ruby
EX-91 EEEV GMD
3-10 365 38930 4.2 1617 3.1 1188
5-06 365 38710 3.9 1517 3.2 1239
Lifetime 170360 4.1 7060 3.3 5550

6th Dam: Kaleidoscope Storm Ruby
VG-85 +EV++
4-03 305 26970 4.5 1218 3.7 985
Lifetime 110920 4.6 5050 3.3 4067

7th Dam: Agi Mayerlane Ta Twink-ET
EX-92,2E EEEEE
9-10 365 32320 4.2 1372 3.5 1128
Lifetime 158870 4.5 7115 3.6 5684

8th Dam: Mil-R-Mor Roxy Topgal-ET
VG-88 VVEE
5-01 365 22950 4.0 915 3.5 799

9th Dam: Mil-R-Mor Toprox
EX-94,3E GMD-DOM
9-00 365 43660 5.3 2298 3.4 1490
Lifetime 188140 4.9 9227 3.5 5970

10th Dam: (Pictured above)
C Glenridge Citation Roxy
EX-97,4E GMD
Lifetime 209784 4.5 9471
**2X Queen of the Breed*
**Mem of All-Time All-Am Prod. of Dam*
**16-EX daus.; over 400 EX descendants!*

11th Dam: EX-90 GMD
Lifetime 218636 3.9 8581
**3X All-American Produce of Dam*

LOT 61 #2583

Sixcorner Jacoby Snowdrift*RC
2-05 GP-81 +GG++
3146779921 99%RHA-NA
Born 2/16/18
1-11 308 17710 3.3 589 3.4 610
Fresh 2/5/20 w/ 2nd calf
-milking 70 lbs/day

Vista-Grande Farms, LLC
290 Ruth Rd
Fleetwood, PA 19522
610-944-0541

Cycle Doorman Jacoby-ET
3013614066 12/20 PTA +1842GTPI
+.05%F +2.92T +2.59UDC +.99FLC
Doorman X EX-90 Gold Chip

Sixcorner Actn Snowy-RED-TW*PO
5-08 VG-87 VV++E 73541449
2-01 305 19660 3.9 763 3.6 703
3-03 331 20740 4.5 936 3.8 784
4-04 365 34480 4.0 1372 3.5 1214
Sire: Mr Apples Action-RED-ET

LOT 62 #2801

Vista-Grande Kryal Jemima
3208052770 99%RHA-I
Born 5/25/19

Vista-Grande Farms, LLC
290 Ruth Rd
Fleetwood, PA 19522
610-944-0541

**Bred 6/17/20, Due 3/24/21 to
7HO9264 Dempsey**

Plain-Knoll King Royal-ET
74564764 12/20 PTA +2615GTPI
+303M +.17% +59F +1.0% +37P
+2.70T +2.17UDC +1.31FLC 99%R
Kingboy X VG-88 GMD-DOM Mogul

Vista-Grande Guthrie Jayde
3134737638
2-01 306 23860 4.3 1028 3.5 846
Sire: Fustead Goldwyn Guthrie-ET

2nd Dam:
Vista-Grande May Jaylene
VG-87 EVVV+
2-01 327 23560 4.5 1071 3.5 828
3-02 362 27440 3.4 1226 3.3 911
4-05 267 22660 4.4 1007 3.6 827
5-04 263 17960 4.2 759 3.4 616



**Vista-Grande Shot Lana
EX-92,2E EEVVE**

6-06 365 35850 4.1 1477 3.2 1149
(3rd Dam of Lot 63)

LOT 63 #2757

Vista-Grande Unix Lykens

3204194730 100%RHA-NA
Born 2/11/19

Fresh 2/4/21

-milking 61 lbs/day

Vista-Grande Farms, LLC

290 Ruth Rd
Fleetwood, PA 19522
610-944-0541

Croteau Lesperren Unix-ET

107567492C 12/20 PTA +2355GTPI
+548M +26F +12P +.8PL 2.95SCS
+2.40T +2.40UDC -.05FLC 98%R
Numero Uno X VG-85 Domain

Vista-Grande Fever Leda

4-02 GP-82 +V+G+ 3134737637
1-09 305 16360 3.3 540 3.4 552
2-09 282 22980 3.3 751 3.1 701
3-08 305 27190 4.6 1241 2.9 798
Sire: Crackholm Fever-ET

2nd Dam:

**Vista-Grande Million Love
VG-85 V+V+V**

2-00 285 19730 4.2 819 3.3 660
3-00 365 24920 4.3 1069 3.4 844
4-04 354 22000 4.8 1067 3.4 740

3rd Dam: (Pictured above)

**Vista-Grande Shot Lana
EX-92,2E EEVVE**

3-05 365 35930 3.8 1360 3.2 1159
5-00 365 30430 3.8 1293 3.1 1059
6-06 365 35850 4.1 1477 3.2 1149
Lifetime 158050 4.0 6307 3.2 5113

LOT 64 #2514

Jacoris Ironback Dosedo

2-10 GP-81 ++G++
3146779852 100%RHA-NA

Born 9/15/17

2-01 365 27240 4.3 1179 3.6 971

Fresh 2/24/21 e/ 2nd calf

Vista-Grande Farms, LLC

290 Ruth Rd
Fleetwood, PA 19522
610-944-0541

S-S-I Yance Ironback-ET

3012130386 12/20 PTA +2509GTPI
+811M +.07% +52F +.01% +29P
+3.0PL +2.9DPR -.29T +.48UDC
Yance X VG-85 DOM Maxum

Jacoris Guthrie Do re Me

5-00 GP-82 ++GG+ 3128647798
2-02 365 20820 4.6 960 3.8 791
3-05 289 20830 4.1 848 3.5 725
4-04 292 23440 4.2 977 3.5 816
Sire: Fustead Goldwyn Guthrie-ET

2nd Dam:

**Jacoris Sabastian Do-Dan
GP-82 +G+V+**

1-11 323 21670 3.6 786 3.3 715
2-11 334 23190 3.3 758 3.2 749

3rd Dam:

**Champ-View F Desi 4469
VG-85 VV++V**

4-01 338 22210 4.3 947 3.6 789

4th Dam:

**Champ-View T Dixie 3460
EX-90 EEVVE**

1-10 365 25700 3.8 970 3.1 850

5th Dam:

**Riser-4 C Daffodil-ET
VG-85 +VV+V**

2-01 305 21150 4.7 1000 3.1 657

6th Dam:

**Jobo Leadoff Xessie Sis
VG-85 +VVG**

3-03 305 25200 3.9 979 2.9 731



Vista-Grande Parke Peach
EX-91,3E EEVEE DOM
Lifetime 150960 4.2 6390 3.4 5183
(5th Dam of Lot 65)

LOT 65 #2754
Vista-Grande Allig Pringle
3204194727 99%RHA-I
Born 2/8/19

Vista-Grande Farms, LLC
290 Ruth Rd
Fleetwood, PA 19522
610-944-0541

*Will sell fresh. Due 3/3/21

Stantons Alligator-ET
3128769279 12/20 PTA +2578GTPI
+1079M +49F +33P +.1PL 2.84SCS
+2.73T +2.22UDC +.81FLC 87%R
Kingboy X VG-88 McCutchen

Vista-Grande Mogul Paisley
4-08 GP-82 +V+++ 3128647844
1-10 309 29830 2.9 856 3.1 911
2-10 365 31170 3.6 1135 3.0 940
4-00 365 38770 3.7 1447 2.9 1140
Lifetime 103800 3.5 3603 3.0 3142
Sire: Mountfield SSI Dcy Mogul-ET

2nd Dam:
Vista-Grande Dur Passion G-77
1-11 310 24790 3.3 821 3.0 747

3rd Dam:
Vista-Grande Sargent Patty
3-04 355 31050 3.5 1087 3.5 1088
4-06 364 27330 4.0 1089 3.5 960

4th Dam:
Vista-Grande Astre Party
VG-87 EVEVV
4-02 342 33890 3.7 1261 3.3 1027
7-10 365 33430 3.2 1071 3.1 1029
Lifetime 245920 3.5 8604 3.1 7648

5th Dam: (Pictured above)
Vista-Grande Parke Peach
EX-91,3E EEVEE DOM
3-02 365 29820 3.9 1154 3.5 1031
5-05 365 27470 4.3 1174 3.3 910
Lifetime 150960 4.2 6390 3.4 5183

LOT 66 #2725
Vista-Grande BG Lege Myrtle
3204194698 50%RHA-NA
Born 1/2/19

Vista-Grande Farms, LLC
290 Ruth Rd
Fleetwood, PA 19522
610-944-0541

Fresh 2/6/21
-milking 65 lbs/day

S-S-I Sanders Bigleague-ET
3129016361 12/20 PTA +2570GTPI
+1241M +41F +40P +4.1PL +.5DPR
+1.20T +1.91UDC -.39FLC 92%R
Sanders X Zeus

23DAV0204

LOT 67

Good-Mor Laredo Jobeth

144694602 100%RHA-NA

Born 12/2/18

*Will sell fresh

Warren Good
261 Swope Rd
Bethel, PA 19507
717-933-8123

Triple-Rose Laredo-ET

71113248 12/20 PTA +1732PTPI
+.06%F +.04%P +1.9DPR 2.94SCS
Leader X EX-92,2E Zenith

Good-Mor Mogul Japan

3-10 VG-86 VVVVV 143939355
2-00 292 22200 4.0 890 3.1 695
2-11 305 27210 3.9 1054 3.0 815
Sire: Mountfield SSI Dcy Mogul-ET

2nd Dam:

Good-Mor Durable Jada

2-11 305 23110 2.8 878 3.0 703
3-11 250 26070 3.8 1000 3.0 774

3rd Dam:

Good-Mor Armstead June

VG-87 VVV+E

2-10 306 31417 4.0 1259 3.1 974
3-09 365 40142 3.4 1376 3.0 1208
5-01 355 31778 3.6 1557 2.9 1249
6-02 293 29486 3.8 1140 3.3 987
Lifetime 167954 3.8 6337 3.1 5184

LOT 68

Good-Mor Diesel Winter

144877579 100%RHA-NA

Born 3/6/19

Fresh 2/23/21

Warren Good
261 Swope Rd
Bethel, PA 19507
717-933-8123

Mr Armani Diesel

3125141658 12/20 PTA +1588GTPI
+1.0DPR +.28T +1.9UDC +.51FLC
Armani X EX-96,3E All-Am

Good-Mor Superior Windy

144328365
1-11 307 24100 4.1 996 3.3 802
2-10 207 17760 4.1 735 3.1 559
Sire: Furnace-Hill M Superior-ET

2nd Dam:

Good-Mor Alexander Wylie

GP-83 V++++

1-09 336 28071 3.2 907 2.9 825
2-09 351 28910 4.0 1166 2.9 850
3-11 365 36593 3.9 1414 2.7 1026
Lifetime 109993 3.7 4066 2.9 3179

LOT 69 #690

Reeds-Creek Salvatore Jaz*RC

3142353876 100%RHA-NA

Born 11/21/18

Fresh 1/7/21

2/13 test- 93 lbs 3.6%F 2.9%P
SCC 31,000

Brent & Lawanda Hostetter

17 Reeds Creek Rd
Annville, PA 17003
717-821-2463

Mr Salvatore RC-ET

3129037884 12/20 PTA +2573GTPI
+1543M +39F +31P +5.1PL 2.68SCS
+1.75T +1.26UDC +1.55FLC 97%R
Supershot X VG-85 Sympatico

Reeds-Creek D Jackfrost-RED

3-02 GP-83 +V+GV 3129749746
1-11 289 22000 3.9 849 3.4 752
2-10 305 28510 3.6 1023 3.3 930
Sire: Blumenfeld De Prince-RED-ET

2nd Dam:

Reeds-Creek Secure Jam-RED

GP-83 VV+G+

1-09 305 23930 3.0 729 3.1 749
3-00 305 34320 3.3 1146 3.0 1030
4-01 305 33120 3.1 1019 3.1 1020
5-02 305 31700 3.1 993 3.2 1012
Lifetime 135320 3.2 4284 3.1 4221

3rd Dam:

Reeds-Creek Talent Jena

VG-85 VVVG+

3-07 305 29040 3.8 1101 3.2 934
4-09 305 28460 3.5 1005 3.2 912
5-09 227 27500 2.8 777 3.0 816
Lifetime 127780 3.5 4466 3.2 4068

~ Lebanon/Berks Winter Production & Type Sale ~

LOT 70 #699
Reeds-Creek Salvatore Janie
3129709882 99%RHA-I
Born 1/2/19

Fresh 1/18/21
2/13 test- 93 lbs 3.5%F 2.8%P
SCC 93,000

Brent & Lawanda Hostetter
17 Reeds Creek Rd, Annville, PA 17003
717-821-2463

Mr Salvatore RC-ET
3129037884 12/20 PTA +2573GTPI
+1543M +39F +31P +5.1PL 2.68SCS
+1.75T +1.26UDC +1.55FLC 97%R
Supershot X VG-85 Sympatico

2nd Dam:
Reeds-Creek Guthrie Jess
2-01 305 24740 4.1 1004 3.4 838
3-04 305 26260 4.1 1065 3.4 888
4-09 305 24940 42. 1039 3.3 817
Lifetime 109170 4.2 4570 3.4 3734

Reeds-Creek Renegade Jude
3142353742
Sire: Co-Op Renegade-ET

LOT 71 #707
Reeds-Creek Silver Joanie
3129709890 99%RHA-I
Born 2/1/19

Fresh 1/21/21
2/13 test- 78 lbs 4.0%F 3.0%P
SCC 22,000

Brent & Lawanda Hostetter
717-821-2463

Seagull-Bay Silver-ET
72156794 12/20 PTA +2536GTPI
+621M +.17% +72F +31P +.9PL
+1.58T +1.74UDC +1.28FLC 99%R
Mogul X VG-88 DOM Snowman

2nd Dam:
Reeds-Creek Signif-P Jini
1-11 254 20670 3.7 773 3.0 624

Reeds-Creek Clark Justice
4-10 GP-83 VE+++ 72156794
1-11 282 25740 3.3 855 3.0 782
2-10 305 33010 3.4 1135 3.1 1016
4-01 305 35980 3.1 1122 2.8 1022
Lifetime 147250 3.5 5155 3.0 4466
Sire: Dool-Leigh Goldwyn Clark-ET

LOT 72 #704
Reeds-Creek Tycoon Jetta
3129709887 99%RHA-NA
Born 1/18/19

Fresh 12/15/20
2/13 test- 97 lbs 3.4%F 2.8%P
SCC 29,000
Bred 2/27/21 to
515HO371 Have It All

Brent & Lawanda Hostetter
717-821-2463

IHG Tycoon-ET
74414110 12/20 PTA +2420GTPI
+12112M +31F +34P +2.4PL +.9DPR
+1.02T +1.79UDC -.39FLC 80%R
Montross X Uno

2nd Dam:
Reeds-Creek Gillespy Jab

Reeds-Creek G Chain Jackpot
3142353743
Sire: Gen-Con Gold Chain

LOT 73 #693
Reeds-Creek Tycoon Freeze
3142353879 99%RHA-I
Born 12/12/18

Fresh 12/15/20
2/13 test- 97 lbs 3.4%F 2.8%P
SCC 38,000

Brent & Lawanda Hostetter
717-821-2463

IHG Tycoon-ET
74414110 12/20 PTA +2420GTPI
+1212M +31F +34P +2.4PL +.9DPR
+1.02T +1.79UDC -.39FLC 8%R
Montross X Uno

2nd Dam:
Reeds-Creek Omega Fortune

Reeds-Creek Platnum Flipper
3142353735
Sire: Myr-Matt Mogul Platinum

~ Lebanon/Berks Winter Production & Type Sale ~

Ridgedale Eppie II-ET
EX-94,2E EEEEE

5-11 365 32790 3.4 1111 3.1 1001
(2nd Dam of Lot 74)

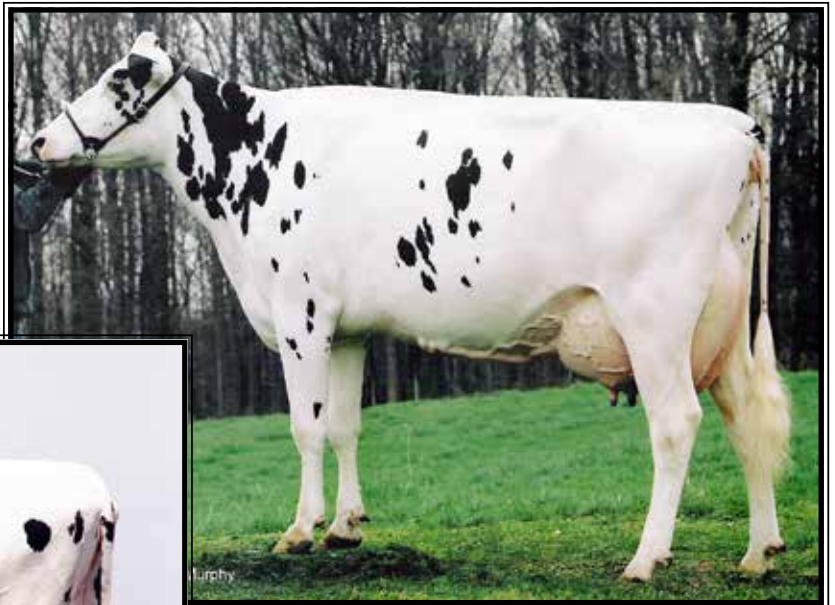

Ridgedale Estelle-ET
EX-95,3E EEEEE

Lifetime 194340 3.7 7281 3.0 5828
(3rd Dam of Lot 74)

LOT 74 #874

Quail-Ridge Chelios Emmy

3134545597 100%RHA-NA
Born 2/3/18

1-11 305 19690 3.4 674 3.2 630
Fresh 3/1/21 w/ 2nd calf

Quail-Ridge Holsteins

96 Deck Rd
Womelsdorf, PA 19567
717-644-5448

Domicole Chelios-ET

7927543C 12/20 PTA +2080GTPI
+.13% +35F +7P 2.90SCS
+1.86T +1.21UDC +1.87FLC 99%R
Baxter X VG-87 Goldwyn

Quail-Ridge Durable Elmira

2-08 GP-81 ++GG+ 3134545475
2-02 310 23430 3.3 776 3.1 723
Sire: Ronelee SS Durable*RC

2nd Dam:

Burkstead Lee Emily-ET
VG-88 VEVVV

3rd Dam:

Liddleholme Advent Emma-ET*RC
VG-88 EVEVV

4th Dam: (Pictured above)

Ridgedale Eppie II-ET
EX-94,2E EEEEE
4-02 365 30470 3.9 1184 3.3 997
5-11 365 32790 3.4 1111 3.1 1001
Lifetime 137060 3.4 4653 3.1 4197

Maternal sister:

Ridgedale Estel EX-95,4E EEEEE
Lifetime 196660 3.7 7359 3.0 5906

5th Dam: (Pictured above)

Ridgedale Estelle-ET
EX-95,3E EEEEE
8-03 365 34810 3.6 1258 2.9 1011
Lifetime 194340 3.7 7281 3.0 5828

6th Dam:

Ridgedale Fond Example
EX-95,3E EEEEE GMD
7-04 365 46050 3.8 1741 2.8 1267
Lifetime 185450 3.7 6854 3.1 5829
*3rd E. Spr. Nat'l Produce of Dam 1996

7th Dam:

Ridgedale Quality Extra
EX-90 EVEV
8-02 355 26860 3.3 898 2.8 742
Lifetime 130730 3.4 7477F

8th Dam:

Ridgedale SS Emmy VG-87
Lifetime 104140 3.4 3494F

9th Dam: EX-90,2E EEVE
Lifetime 124090 4.3 5328F

10th Dam: VG-85

~ Lebanon/Berks Winter Production & Type Sale ~

LOT 75 #924
Quail-Ridge Dback Exotic
3134545647 99%RHA-I
Born 12/12/18

Fresh 1/19/21
Feb. test- 61 lbs 5.3%F 3.1%P
(test at just 11 days fresh)

Quail-Ridge Holsteins
96 Deck Rd
Womelsdorf, PA 19567
717-644-5448

Mr D Apple Diamondback*RC
3013721049 12/20 PTA +1902GTPI
+2.41T +1.84UDC +1.37FLC 99%R
Doorman X EX-94,2E Talent

Quail-Ridge Shottle Eppie
3-07 VG-85 +V++V 71392604
2-01 331 24670 3.7 903 3.2 790
3-03 302 23260 3.4 795 3.1 713
4-06 305 28630 3.6 1039 3.0 864
Sire: Picston Shottle-ET

2nd Dam:
Burkstead Alexander Esther G-75
1-11 297 18150 3.8 684 3.2 576
2-11 300 20240 3.9 786 3.2 639

3rd Dam:
Burkstead Contender Emla*RC
GP-82 V++G+

4th Dam:
Liddleholme Advent Emma-ET*RC
VG-88 EVEVV

5th Dam: (Pictured w/ Lot 74)
Ridgedale Eppie II-ET
EX-94,2E EEEEE
4-02 365 30470 3.9 1184 3.3 997
5-11 365 32790 3.4 1111 3.1 1001
Lifetime 137060 3.4 4653 3.1 4197

Maternal sister:
Ridgedale Estel EX-95,4E EEEEE
Lifetime 196660 3.7 7359 3.0 5906

6th Dam: (Pictured w/ Lot 74)
Ridgedale Estelle-ET
EX-95,3E EEEEE
8-03 365 34810 3.6 1258 2.9 1011
Lifetime 194340 3.7 7281 3.0 5828

7th Dam:
Ridgedale Fond Example
EX-95,3E EEEEE GMD
7-04 365 46050 3.8 1741 2.8 1267
Lifetime 185450 3.7 6854 3.1 5829

8th Dam:
Ridgedale Quality Extra
EX-90 EVEV
8-02 355 26860 3.3 898 2.8 742
Lifetime 130730 3.4 7477F

9th Dam:
Ridgedale SS Emmy VG-87
Lifetime 104140 3.4 3494F

10th Dam: EX-90,2E EEVE
Lifetime 124090 4.3 5328F

11th Dam: VG-85

LOT 76 #958
Quail-Ridge Crush Faith
3134545681 99%RHA-NA
Born 8/10/19

Bred 11/23/20, Due 9/1/21 to
507HO12344 Rager-RED (sexed)

Quail-Ridge Holsteins
96 Deck Rd
Womelsdorf, PA 19567
717-644-5448

Maverick Crush
12042760C 12/20 PTA +2039GTPI
+2.3PL +2.49T +1.56UDC +1.46FLC
Doorman X Numero Uno

Quail-Ridge Alex Fran
3-01 VG-85 VVV+V 3134545514
2-11 164 13160 4.1 535 3.0 392
Sire: Golden-Oaks ST Alexander-ET

2nd Dam:
Quail-Ridge Teddie Fern*RC
GP-83 V++++
2-02 325 22680 4.2 952 3.2 729
3-04 293 23670 4.4 1031 3.3 786
4-04 267 21250 4.3 921 3.2 683
5-04 326 25090 4.5 1135 3.4 865
6-05 272 22820 4.4 1007 3.3 758
Lifetime 115510 4.4 5046 3.3 3821

3rd Dam:
Quail-Ridge Rustler Favor*RC
VG-86 VVVV+
3-02 266 23020 3.9 896 3.2 738
4-02 266 26270 3.7 961 3.0 788



**Peachey Lee Tina-ET
EX-90 VEEVE GMD**

5-08 365 44560 2.9 1276 3.0 1355
(5th Dam of Lot 77)

2nd Dam:
Tuesday Tiana-RED
VG-86 VVVEV
2-00 305 19910 3.4 676 3.3 665
3-04 291 23800 3.5 837 3.4 798

3rd Dam:
Yuesdays SS Tiana-RED-ET F-74
4-03 365 28930 3.5 1013 3.2 939

4th Dam:
Ms Tinas Jd Tuesday-RED-ET

5th Dam: (Pictured above)
Peachey Lee Tina-ET *RC
EX-90 VEEVE GMD
4-02 305 36520 2.5 907 2.9 1053
5-08 365 44560 2.9 1276 3.0 1355
Lifetime 156270 3.1 4853 3.0 4729

6th Dam:
New-Vision Rubens Tory *RC
EX-92 EEEEE DOM
2-06 365 28318 3.7 1061 3.1 891
4-08 365 40400 3.9 1559 3.2 1286
*Sold for \$40,000

7th Dam:
New-Vision Storm Tobiana-ET
EX-94,3E VEEEEE GMD-DOM
6-06 365 37010 4.4 1645 3.2 1166
Lifetime 193530 4.6 8834 3.2 6114

8th Dam: Ernest-Anthony SD Tobi-ET
EX-96,3E EEEEE DOM
6-00 365 44090 5.0 2191 3.2 1423
*Res. All-World 2001
*All-Can & Res All-Am 5yr-old 2001
*HM All-Am 125,000lb cow 2004
*Nom. All-Am Sr 3yr-old cow 1999

9th Dam: C Alanvale Inspiration Tina
EX-95,2E GMD-DOM
6-00 365 36010 5.1 1829 3.3 1184
Lifetime 136010 4.5 6122 3.3 4555
*Res. All-Am Aged Cow 1995 & 1996
*All-Can Jr 3yr-old 1993
*HM All-Am Jr 2yr-old 1991

10th Dam:
Alanvale Puget Anetia VG-85-CAN
Lifetime 203901 4.2 8503 3.5 5600

LOT 77 #919
Quail-Ridge America Tess
3134545642 100%RHA-NA
Born 12/6/18

Quail-Ridge Holsteins
96 Deck Rd
Womelsdorf, PA 19567
717-644-5448

Fresh 1/3/21
Feb. test- 78 lbs 3.5%F 2.8%P
SCC 29,000
Bred 2/28/21 to
7HO10920 Gold Chip

Mammoth-Spring Mr America
128843752 12/20 PTA +1534TPI
+.05%F +.01T -.68UDC +.88FLC
Storm X EX-94,3E GMD Enhancer

Quail-Ridge Atlan Tessie*RC
3-03 GP-81 ++G++ 71392490
2-00 277 20410 3.4 704 3.3 667
2-11 318 24300 3.3 804 3.3 802
4-01 337 28770 3.4 976 3.3 960
Sire: Maple-Downs-I G W Atlantic-ET

LOT 78 #779
Quail-Ridge Shock Kamy
3134545502 99%RHA-I
Born 6/27/16

Quail-Ridge Holsteins
96 Deck Rd
Womelsdorf, PA 19567
717-644-5448

2-03 294 19340 3.9 748 3.3 640
3-03 305 24296 3.7 892 3.1 752
Fresh 1/27/21 w/ 3rd calf
-milking 93 lbs/day

Ms Atlees Sht Aftershock-ET
65249839 12/20 PTA +1671GTPI
+1.43T +1.07UDC +.52FLC 99%R
Shottle X EX-92 GMD-DOM Durham

Quail-Ridge Tim Krissy-TW
4-07 GP-82 VVGG+ 69332528
2-02 279 20760 3.6 748 3.2 660
Sire: Tracy-Syn Acme Tim

2nd Dam:
Quail-Ridge Leader Kathy
GP-82 ++G++
1-11 275 18650 3.8 714 3.4 635
2-10 326 20840 3.9 815 3.3 694
3-10 360 23780 3.9 925 3.4 818
5-00 305 25810 3.5 894 3.3 850
6-03 305 30430 3.4 1045 3.2 959
Lifetime 144550 3.6 5273 3.3 4726

~ Lebanon/Berks Winter Production & Type Sale ~

LOT 79 #945
Quail-Ridge Jonah Ashton
3134545668 100%RHA-NA
Born 7/10/19

Bred 9/21/20, Due 6/28/21 to
94HO14105 Aftershock

Quail-Ridge Holsteins
96 Deck Rd
Womelsdorf, PA 19567
717-644-5448

Mt-Glen Adolph Jonah
70254583 12/20 PTA +1297GTPI
+.02%F -4.3PL -.16T -.04FLC
Adolph X VG-88 Outside

Quail-Ridge Balt Ainslee
4-03 GP-83 ++FV+ 71392598
1-10 303 21620 4.2 751 3.4 605
3-11 233 23160 4.1 939 3.1 709
Sire: Regancrest Baltmor-ET

2nd Dam:
Quail-Ridge Phoenix Anika
G-76 G+F+F
2-00 324 22920 4.1 944 3.3 767
3-00 269 23440 3.8 892 3.2 759
4-00 273 21890 3.9 850 3.3 726

3rd Dam:
Quail-Ridge Leader Althea
GP-84 +VVV+
2-11 312 25070 3.4 859 3.4 846
3-11 288 27260 3.5 962 3.3 900

LOT 80 #951
Quail-Ridge Uno Reggie*RC
3134545674 100%RHA-NA
Born 7/28/19

Pregnant w/ embryo & Due 9/2/20
(carries an ultrasound male)

Embryo ID:
Sire: 7HO10920 Gold Chip

Dam:
Jericho-Dairy Biana-RED-ET EX-93
reg. #141052636

2nd Dam:
Jericho-Dairy Flip Bogart EX-94

Quail-Ridge Holsteins
96 Deck Rd
Womelsdorf, PA 19567
717-644-5448

Amighetti Numero Uno-ET
ITA17990915143 12/20 PTA +2260G
+.23% +31F +1.6PL +2.7DPR 2.74SCS
+.98T +1.02UDC -.39FLC 99%R
Man-O-Man X Shottle

Quail-Ridge Reggie-RED
2-05 GP-80 ++G++ 71392535
2-00 308 22010 3.6 800 3.1 677
2-11 308 22730 3.7 830 3.3 741
4-00 314 23130 3.3 761 3.2 732
Sire: Ronelee SS Durable-ET*RC

2nd Dam:
Quail-Ridge Rustler Regina*RC
2-04 217 17280 4.0 685 3.2 545
3-03 280 22640 3.7 848 3.3 740

3rd Dam:
Quail-Ridge Zenith Rolanda
VG-86 VV++V
2-09 343 34990 3.4 1193 2.9 1016
3-10 288 28740 3.5 1011 3.0 854
4-10 305 30770 3.5 1072 3.0 923
Lifetime 133750 3.5 4642 3.0 3955

4th Dam:
Quail-Ridge Outside Rene
GP-83 VV+G+
2-05 343 25530 3.3 854 3.0 773
Lifetime 131910 3.1 4081 3.0 3939

LOT 81 #996
Quail-Ridge Pedro Kara
3134545719 50%RHA-NA
Born 2/15/20

Quail-Ridge Holsteins
96 Deck Rd
Womelsdorf, PA 19567
717-644-5448

Donegal-Creek Bxtr Pedro-ET
139932533 12/20 PTA +1961GTPI
+6M +.06% +17F +1.9PL -.11T 94%R
Baxter X EX-94,4E Outside

Quail-Ridge Laser Karen *RC
3134545534
Sire: Hamlinspring Fever Laser

2nd Dam:
Quail-Ridge Kristin-RED
GP-83 +VGGV

3rd Dam:
Quail-Ridge Kendra-RED
VG-85 EVGGV
3-10 307 26240 4.0 1058 3.5 923
4-10 305 29180 3.6 1058 3.4 983
Lifetime 102630 3.9 3958 3.5 3578

~ Lebanon/Berks Winter Production & Type Sale ~

LOTS 82 & 83 consigned by:

Mile EE Farm
2457 Long Lane
Lebanon, PA 17046
717-629-1279

LOT 82

Grade Holstein #30

Name: Marty
Born 1/7/19

Fresh 2/16/21

Sire: 7HO12901 Had Me

Dam: Mattie #194

1-11 285 24313 3.0 728 3.1 745
2-11 319 32888 3.4 1116 3.0 974
3-11 302 30931 3.3 1027 3.0 925
4-10 207 21525 3.1 675 2.9 675
Lifetime 109657 3.3 35463.0 3275
MGS: 1HO9875 Almond

LOT 83

Grade Holstein #45

Name: Franny
Born 3/17/19

Fresh 3/1/21

Sire: Leonardo

Dam: Francine #85

1-11 305 25876 3.6 920 2.8 734
MGS: 7HO12212 Honeybee

LOTS 84 & 85 consigned by:

Twilight Holsteins
725 Church Rd
Womelsdorf, PA 19567
717-304-0197

LOT 84

Grade Holstein #68

Born 1/1/18

1-11 355 25191 5.1 1340 3.5 925

Fresh 1/26/21 w/ 2nd calf
-milking 110 lbs

Sire: 1HO11645 Wilder

LOT 85

Grade Holstein #92

Born 3/16/18

1-09 295 28383 3.2 919 2.9 831

Fresh 12/26/20 w/ 2nd calf
-milking 110 lbs

Sire: 29HO7944

LOT 86

Grade Holstein #6748

Born Dec., 2018

Fresh 1/10/21
-milking 85 lbs/day

Dam: #6510 -records to 28400M

LOT 86 consigned by:

Harold Shellenberger
580 Colebrook Rd
Mount Joy, PA, 17552
717-653-4170

LOT 87

Grade Holstein #119

2yr-old

Fresh 2/6/21

LOT 87 consigned by:

Joel Heisey
222 Old Mill Rd
Newmanstown, PA 17073
717-949-3211



Harvue Roy Frosty EX-97,3E EEEEE

**2X Supreme Champ of the World Dairy Expo!*

(3rd Dam of Lot 88)

LOT 88 #1631

Ms Brandt-View Denver Dakota

3141609208 99%RHA-NA

Born 9/1/18

Fresh 1/22/21

3/8 DHI test will be on update sheet

Brandt-View Farms

2044 Horseshoe Pike

Annville, PA 17003

717-821-1238

Brenland Denver

12074893C 12/20 PTA +2171GTPI

+509M +.02% +24F +12P 2.84SCS

+2.74T +1.79UDC +.27FLC 89%R

High Octane X EX-90 Doorman

Ms Brandt-View Jabir Jamie

4-06 VG-87 VVV+V 73629476

1-09 365 28380 4.0 1133 3.2 913

3-05 282 27600 4.2 1168 3.2 870

4-05 360 37780 4.1 1542 3.2 1192

5-07 231 25240 4.4 1104 3.2 804

Lifetime 131190 4.2 5446 3.2 4185

Sire: Coyne-Farms Jabir-ET

2nd Dam:

Duckett-SA Fruity-ET

GP-83 VVGG+

2-02 365 38070 3.4 1293 3.0 1149

3rd Dam: (Pictured above)

Harvue Roy Frosty

EX-97,3E EEEEE

5-07 365 44710 5.0 2222 3.0 1332

8-05 365 41279 4.8 2002 2.8 1173

Lifetime 211430 4.8 10223 3.1 6545

**Checkout show winnings box at left!*

4th Dam:

Harvue Sam Heidi

EX-93,3E EEEEE DOM

5-07 365 34700 4.6 1586 3.2 1115

Lifetime 183870 4.5 8335 3.4 6312

5th Dam:

Harvue Skybuck Harmony

VG-88 EEVVV

2-00 263 17520 4.4 775 3.4 600

**2nd Eastern Nat'l Sum Yr Hfr 1994*

6th Dam:

Harvue Melvin Hallie VG-86

4-08 365 33690 4.4 1490 3.2 1093

Lifetime 102120 4.2 4270 3.3 3355

7th Dam:

Harvue Bell Harrison

VG-86 GMD-DOM

8-11 365 38040 3.4 1300 3.0 1125

Lifetime 264120 3.5 9273 3.1 8222

8th Dam:

Harvue Libido Harrison VG-87

6-00 365 22360 3.8 843

Frosty's show winnings!

- *Voted All-World Holstein Int'l 2010
- *All-American Aged Cow 2010
- *Supreme Champion WDE 2010
- *Grand Champion, International Holstein Show 2010
- *1st Aged Cow, Int'l Holstein Show 2010
- *Unanimous All-American 5-Year-Old 2009 and People's Choice Cow!
- *Unanimous All-Can 5-Year-Old 2009
- *Supreme Champion, WDE 2009
- *Sr & Grand Champion, International Holstein Show 2009
- *1st 5-Year-Old, Int'l Holstein Show 2009
- *Res Sr & Res Grand Champ, RWF 2009
- *1st 5-Year-Old, Royal Winter Fair 2009
- *All-American Senior 3-Year-Old 2007
- *Reserve Grand Champion, WDE 2007
- *Intermediate Champion, WDE 2007
- *1st Senior 3-Year-Old, WDE 2007
- *Nom All-American Sr 2-Year-Old 2006



Curr-Vale Goldwyn Delicious* RC EX-94,2E EEVVE DOM

Lifetime 115820 4.0 4645 3.3 3768

(2nd Dam of Lot 57 and 3rd Dam of Lot 89)

LOT 89 #1689

Brandt-View Jared Jade

3141609266 99%RHA-NA

Born 2/12/19 12/20 PTA +2408GTPI

Fresh 2/3/21

3/8 DHI test will be on update sheet

Brandt-View Farms

2044 Horseshoe Pike

Annville, PA 17003

717-821-1238

Clear-Echo Jed Jared 745-ET

3127565651 12/20 PTA +2570GTPI

+538M +.07% +40F +31P +4.6PL

+3.3DPR +.44T +1.06UDC 92%R

Jedi EX-90 DOM Kingboy

Curr-Vale Kingboy Ducat-ET

4-06 VG-88 VEE+V 3126010655

2-07 365 35350 3.8 1355 3.4 1198

4-00 365 39670 4.1 1630 3.4 1332

Sire: Morningview McC Kingboy-ET

2nd Dam:

Curr-Vale Super Duchess-ET*RC VG-85 +VG+V

1-11 300 25150 3.5 868 3.2 805

2-11 362 39320 3.6 1418 3.1 1205

4-01 295 36870 3.4 1260 3.0 1101

Lifetime 101340 3.45 3546 3.1 3111

3rd Dam: (Pictured above)

Curr-Vale Goldwyn Delicious*RC EX-94,2E EEVVE DOM

3-02 365 32957 4.3 1442 3.1 1027

7-07 303 31340 4.1 1286 3.2 997

Lifetime 145170 4.0 5853 3.2 4702

Former #1 EX Red/RC cow of the breed

4th Dam:

Curr-Vale Durham Apricot *RC EX-91,3E EEVVE DOM

6-05 365 44260 2.9 1263 3.0 1317

Lifetime 242590 3.4 8190 3.1 7627

5th Dam: Pineyvale Outside Apple-ET EX-90,2E EEVVE

5-07 305 26440 6.0 1585 3.3 873

Lifetime 178870 4.9 8721 3.2 5722

6th Dam:

Pineyvale Jed Anna EX-93,3E EEEEE

5-10 305 30560 4.1 1244 3.0 832

Lifetime 208840 4.2 8073 3.1 6570

7th Dam:

Pineyvale Ann-RED EX-94,4E EEEEE

7-10 305 32190 3.9 1254 2.8 908

Lifetime 160900 3.8 6186 2.9 4676

8th Dam: Pineyvale Starbuck All-Star EX-92,3E EEEEE DOM

7-08 305 35830 3.7 1313 3.1 1122

Lifetime 253810 3.7 9329 3.1 7843

9th Dam:

Pineyvale TT Ada EX-90 EEVVE

6-01 305 22040 4.4 967 3.3 728

10th Dam:

Pineyvale Flame Alison VG-85 DOM

Lifetime 136810 3.3 4448

11th Dam: VG-88; 12th Dam: VG-86

Carters-Corner Shot Melody
EX-90 EEEEEU DOM
 2-03 365 32615 4.6 1496 3.4 1107
 (4th Dam of Lot 90)



Brookview-E Moviestar-ET
UG-86 UUU+U GMD
 2-07 365 31200 4.6 1440 3.4 1069
 (3rd Dam of Lot 90)

LOT 90 #1630
Brandt-View Gil Gwendolyn*RC
 3141609207 99%RHA-I
 Born 9/1/18

Brandt-View Farms
 2044 Horseshoe Pike
 Annville, PA 17003
 717-821-1238

Fresh 2/27/21
 3/8 DHI test will be on update sheet

Kulp-Dale Advice Gil-RED-ET
 3139217008 12/20 PTA +2269GTPI
 +415M +11F +24P +1.8PL 2.72SCS
 +.97T +1.13UDC -.06FLC 78%R
 Advice X GP-81 Dresser

Lovdal Farcbook Fudge
3-02 VG-87 VV+VV 73629679
 2-07 353 33930 3.6 1206 3.2 1069
 Sire: Marbri Facebook-ET

2nd Dam:
Ms Movistar Mac-ET
EX-91 VEVVE
 3-03 365 44920 2.6 1170 3.0 1366
 4-07 365 56670 2.9 1627 3.1 1752
 Lifetime 137600 2.9 3966 3.1 4331

3rd Dam: (Pictured above)
Brookview-E Moviestar-ET
VG-86 VVV+V GMD
 2-07 365 31200 4.6 1440 3.4 1069

4th Dam: (Pictured above)
Carters-Corner Shot Melody
EX-90 EEEEEU DOM
 2-03 365 32615 4.6 1496 3.4 1107
 *\$200,000+ in sales

5th Dam:
Pine-Tree Missy Melinda-ET
VG-85 V+V+V DOM
 2-00 365 29260 4.5 1322 3.4 996

6th Dam:
Wesswood-HC Rudy Missy-ET
EX-92,3E EEEEE GMD-DOM
 4-11 365 40880 4.1 1665 3.4 1385
 Lifetime 119610 4.1 4885 3.4 4031
 *Global Cow of the Year 2014

7th Dam:
Wesswood Elton Mimi
EX-90 EEEEE GMD-DOM
 3-05 365 35380 3.3 1160 3.0 1054

8th Dam:
Wesswood Mandingo Ivy
VG-87 VEEVV
 6-05 365 36330 3.6 1305 2.8 1018
 Lifetime 144060 3.4 4933 2.9 4139

9th Dam: Wesswood Astro Matt Ester
VG-87 VEVV GMD-DOM
 6-08 365 31860 3.5 1125 2.9 921
 Lifetime 140110 3.6 5029 3.0 4158

10th Dam: Wesswood Bell Claudette
VG-87 GMD-DOM
 8-04 365 38150 3.8 1443 2.8 1064
 Lifetime 280980 3.6 9997 2.9 8092



Kevrel Shottle May-ET EX-94,3E EEEEE DOM

7-03 365 38410 4.1 1581 3.4 1288

(2nd Dam of Lot 91)

LOT 91 #1679

Brandt-View King Doc Dame

3141609256 99%RHA-I
Born 12/24/18 +2423GTPI
+3.08T +2.18UDC +1.13FLC

Fresh 1/29/21

3/8 DHI test will be on update sheet

Brandt-View Farms

2044 Horseshoe Pike
Annville, PA 17003
717-821-1238

Woodcrest King Doc

3132417775 12/20 PTA +2760GTPI
+1667M +.02% +69F +55P +464NMS
+3.37T +2.48UDC +2.02FLC 98%R
Kingboy X VG-88 Mack

Leaderwin Solomon Moana-ET

2-04 VG-85 VV++V 3132923925
1-11 307 23900 3.5 833 3.2 758
Sire: Walnutlawn Solomon-ET

2nd Dam: (Pictured above)

**Kevrel Shottle May-ET
EX-94,3E EEEEE DOM**

2-03 365 28670 4.0 1138 3.5 1002
5-02 365 34400 4.1 1423 3.2 1117
7-03 365 38410 3.0 1381 3.3 112
Lifetime 139940 4.2 5935 3.6 5018

3rd Dam:

**Brandt-View BW Marsh Mia-ET
EX-90 VEEVE DOM**

2-06 365 27490 4.6 1257 3.4 945
4-10 365 30090 4.9 1475 3.4 1025
Lifetime 159770 4.5 7209 3.5 5516

***Maternal sister:**

**Brandt-View Manfred Miss-ET VG-88
*Nom. 2008 Global Cow of the Year**

4th Dam:

**Da-Net Patron Pansy-ET
VG-87,92-MS GMD-DOM**

2-00 365 35110 4.3 1505 3.1 1097

5th Dam:

**Da-Net Angie Leadman
EX-90,EX-MS GMD-DOM**

6-05 365 46150 3.5 1599 3.0 1388
8-08 365 45300 4.2 1900 3.0 1362
Lifetime 284316 3.9 11136 3.3 9758

6th Dam:

**Da-Net Bambi Steady
VG-87 +V+EE GMD-DOM**

3-10 365 30489 4.4 1333 3.0 910
Lifetime 127602 4.3 5491 3.1 3895



Brandt-View BW Marsh Meg-ET
EX-92,2E EEEEE GMD-DOM

5-06 365 47270 3.5 1673 3.1 1480
 (5th Dam of Lot 92)



Brandt-View Bolton Brenda
UG-86 UUU+U

2-00 365 39630 3.6 1433 3.4 1358
 (3rd Dam of Lot 92)

LOT 92 #1613
Brandt-View Magictch Mandy
 3141609190 99%RHA-I
 Born 7/18/18

Fresh 2/4/21
 3/8 DHI test will be on update sheet

Brandt-View Farms
 2044 Horseshoe Pike
 Annville, PA 17003
 717-821-1238

S-S-I Modesty Magictouch-ET
 3131003438 12/20 PTA +2388GTPI
 +.11%P +4.6PL +4.1DPR 2.96SCS
 +.90T +.95UDC +1.19FLC 98%R
 Modesty X Balisto

Brandt-View Shamrock Shadow
3-08 VG-87 VVGVV 72162159
 2-01 365 34560 3.5 1206 3.4 1159
 3-04 334 39760 3.6 1424 3.2 1284
 4-05 342 43010 3.4 1471 3.3 1410
 5-06 352 41650 3.5 1460 3.2 1334
 Lifetime 161400 3.5 5657 3.3 5274
 Sire: Ladys-Manor PL Shamrock-ET

2nd Dam:
Brandt-View Bogart Birch-ET
3rd Dam: (Pictured above)
Brandt-View Bolton Brenda
VG-86 VVV+V
 2-00 365 39630 3.6 1433 3.4 1358
 3-09 346 38930 3.4 1337 3.4 1327

4th Dam:
Brandt-View Laudan Misty-ET
VG-86 VVGVV
 1-11 365 37720 3.9 1462 3.3 1245

5th Dam: (Pictured above)
Brandt-View BW Marsh Meg-ET
EX-92,2E EEEEE GMD-DOM
 1-11 365 40040 3.4 1368 3.3 1329
 5-06 365 47270 3.5 1673 3.1 1480

6th Dam:
Da-Net Lacey Labelle
VG-87 GMD-DOM
 2-02 365 38080 3.8 1431 3.2 1237
 4-10 365 38280 4.2 1589 3.1 1189

7th Dam:
Da-Net Margie Mascot-ET
VG-85, VG-MS
 2-00 proj 305 over 30,000 milk
 *Multiple AI contracts

8th Dam:
Da-Net Angie Leadman
EX-90, EX-MS GMD-DOM
 6-05 365 46150 3.5 1599 3.0 1398
 8-08 365 45300 4.2 1900 3.0 1362
 Lifetime 284316 3.9 11136 3.3 9758

9th Dam:
Da-Net Bambi Steady
VG-87 EX-MS&FL GMD-DOM
 3-10 365 30489 4.4 1333 3.0 910
 Lifetime 127602 4.3 5491 3.1 3895



OCD Planet Danica-ET EX-93 EEEVE DOM

3-01 365 39240 3.5 1384 3.0 1166

(4th Dam of Lot 93)

LOT 93 #1705

Brandt-View Rolan Ruby

3141609282 99%RHA-I

Born 3/20/19 12/20 PTA +2576GTPI

+801M +.14% +70F +33P +2.1PL

+1.06T +1.42UDC +1.09FLC

Fresh 2/24/21

3/8 DHI test will be on update sheet

Brandt-View Farms

2044 Horseshoe Pike

Annville, PA 17003

717-821-1238

Progenesis Modest Rolan512-ET

12529277C 12/20 PTA +2746GTPI

+794M +.19% +85F +37P +651NMS

+3.5PL +1.11T +1.82UDC +.96FLC

Modesty X Vg-87 Bombero

Brandt-View Alco April-ET

73629711

-Sold for Dairy

Sire: Melarry Mack Alco-ET

2nd Dam:

Ms OCD Jabir 2416-ET GP-80
2-07 288 24380 3.9 942 3.6 872

3rd Dam:

Miss OCD Iota Damsel-ET
GP-84 VV+G+ DOM
2-01 365 32750 3.0 984 3.4 1107

4th Dam: (Pictured above)

OCD Planet Danica-ET
EX-93 EEEVE DOM
3-01 365 39240 3.5 1384 3.0 1166

5th Dam:

Miss Elegant Delight-ET
VG-88 VV++E DOM
2-02 305 27850 3.4 958 3.1 855

6th Dam:

Windsor-Manor Z-Delight EX-93
2-03 365 33290 3.8 1278 3.1 1046
*Sold for \$94,000

Mat. sister: EX-91 & sold for \$51,000

7th Dam:

Windsor-Manor Rud Zip
EX-95,4E EEEEE GMD-DOM
4-07 365 39230 3.8 1490 3.1 1224
Lifetime 203770 4.2 8620 3.4 6841

8th Dam:

Windsor-Manor Jolt Zippy
EX-90,3E VEEVE
7-07 361 34090 3.7 1255 2.9 987
Lifetime 162800 3.8 6236 3.1 4990

9th Dam:

Windsor-Manor Che Zipper-ET
GP-83, VG-MS
5-03 365 36410 3.1 1127 2.8 1029
Lifetime 167380 3.2 5368 2.9 4907

10th Dam:

Windsor-Manor Star Zara
EX-91,2E EEEVE GMD
6-01 365 41590 3.5 1453 3.2 1315
Lifetime 204030 3.7 7450 3.3 6657

11th thru 16th Dams ALL VG or EX



Stone-Rise Durham Lizzy EX-95,3E EEEVE GMD-DOM

6-00 365 50470 3.1 1558 3.5 1774

(3rd Dam of Lot 94)

LOT 94 #1694

Brandt-View Denver Duchess

3141609271 99%RHA-I

Born 3/3/19

Fresh 2/24/21

3/8 DHI test will be on update sheet

Brandt-View Farms

2044 Horseshoe Pike

Annville, PA 17003

717-821-1238

Brenland Denver

12074893C 12/20 PTA +2171GTPI

+509M +.02% +24F +12P 2.84SCS

+2.74T +1.79UDC +.27FLC 89%R

High Octane X EX-90 Doorman

Brandt-View Archrival Angie

3141609017

-Sold for Dairy

Sire: Eclipse Atwoods Archrival-ET

2nd Dam:

ZBW Sid Larissa-ET

VG-86 VVGVV

2-00 365 33660 2.9 970 3.2 1072

3rd Dam: (Pictured above)

Stone-Rise Durham Lizzy

EX-95,3E EEEVE GMD-DOM

3-00 343 36600 3.4 1253 3.3 1204

4-01 365 38700 3.9 1497 3.3 1264

6-00 365 50470 3.1 1558 3.5 1774

8-01 365 46510 3.4 1567 3.1 1432

Lifetime 229970 3.3 7675 3.4 7706

*HM All-American 125,000 lb Cow 2007

*3rd WDE 125,000 lb Cow 2007

*All-NY Aged Cow 2007

4th Dam:

Stone-Rise Indy Leah

VG-88 VEVEV

5-02 308 37740 3.4 1300 3.1 1159

6-02 365 40540 3.4 1385 3.0 1233

Lifetime 198790 3.5 6969 3.1 6086

5th Dam:

Stone-Rise Horton Lilith GP-81

3-01 346 26710 3.4 902 3.0 800

6th Dam:

Stone-Rise Leadman Lex

VG-88 GMD-DOM

9-05 365 35590 4.1 1454 3.4 1193

7th Dam: Podonque Bell Ellie GP-82

5-06 365 331 18780 3.8 705 3.1 525

8th Dam:

Podonque Pete Aaggie Ella VG-86

3-06 331 28110 3.6 1003 3.1 881

9th Dam:

Podonque Comet Aaggie Rena EX-90

7-03 294 21740 3.3 726 3.1 672

10th Dam: EX-90 GMD

11th Dam: VG-86

12th Dam: VG-88

13th Dam: EX-90

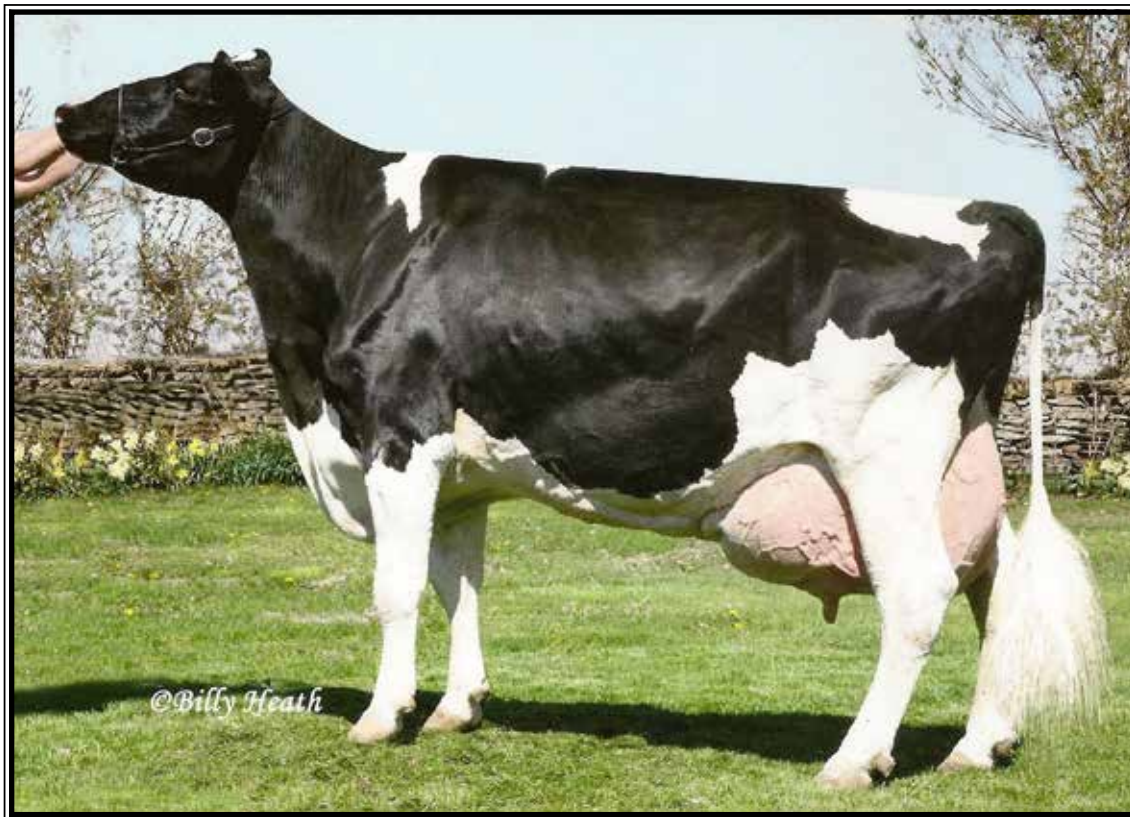

Plushanski Amel Patty-ET EX-93,3E EEEEE GMD-DOM

Lifetime 256020 3.3 8356 2.9 7325

(6th Dam of Lot 95)

LOT 95 #1693

H-JNB Montross Minnie

3141609270 100%RHA-NA

Born 2/27/19

Fresh 2/21/21

3/8 DHI test will be on update sheet

Brandt-View Farms

2044 Horseshoe Pike

Annville, PA 17003

717-821-1238

Bacon-Hill Montross-ET

71703339 12/20 PTA +2415GTPI

+2072M +41F +57P +1.7PL +355NMS

+ .76T +1.49UDC -.01FLC 99%R

Mogul X EX-93,2E GMD Bolton

H-JNB Gold Chip Priscilla

3128668735

Sire: Mr Chassity Gold Chip-ET

2nd Dam:

Ensenada Olymp Peb-ET

GP-82 +GG++

3-03 305 20630 4.2 875 3.3 675

3rd Dam:

Ensenada Lawn Boy Pebbles*RC

EX-90 EEVVE

4-00 312 28710 3.8 1077 3.5 1012

5-11 345 26450 3.6 956 3.5 921

Lifetime 122690 3.7 4544 3.5 4319

4th Dam:

Ensenada Bolton Place

GP-83 G++GV

2-01 316 22770 4.3 968 3.6 809

5th Dam:

Ensenada Dundee Pat-ET

VG-85 EEEFV

2-01 365 32080 3.6 1158 3.5 1118

3-05 302 32040 3.4 1096 3.5 1118

6th Dam: (Pictured above)

Plushanski Amel Patty-ET

EX-93,3E EEEEE GMD-DOM

4-09 365 44880 3.3 1468 2.9 1295

6-10 365 46120 3.2 1494 2.7 1239

8-11 365 49670 3.1 1555 2.6 1299

Lifetime 256020 3.3 8356 2.9 7325

*Dam of 'Planet'

7th Dam: Dividing-Ridge Peg-ET

VG-86 +E+VV GMD-DOM

2-00 365 34790 3.7 1296 3.1 1066

Lifetime 166280 3.8 6381 3.0 5063

8th Dam:

Dividing-Ridge Elton Peggy

EX-91,2E EEEEE DOM

4-10 365 33070 3.5 1144 3.2 1065

9th Dam:

Dividing-Ridge Royalty Patty

VG-88 EEEEV

9-07 365 29000 3.7 1071 2.9 846

Lifetime 223200 3.5 7879 3.0 6630



**Tri-Koebel Fear This-ET
EX-94,3E EEEEE**

**Nom. Jr All-American 5yr-old 2010
(5th Dam of Lot 96)*

LOT 96 #1624
Tri-Koebel Jrdy Juliet-RED
3141609201 99%RHA-I
Born 8/26/18

Brandt-View Farms
2044 Horseshoe Pike
Annville, PA 17003
717-821-1238

Fresh 1/2/21
3/8 DHI test will be on update sheet

Cycle McGucci Jordy-RED
3131666411 12/20 PTA +1760GTPI
+2.93T +2.16UDC +2/94FLC 97%R
McGucci X EX-90 Gold Chip

Tri-Koebel Seven-RED
3138040753
-Sold for Dairy as ver fancy fresh heifer
Sire: Milk&Honey Destry Moses-RED

2nd Dam:
Tri-koebel Acme Flyaway
GP-83 VVV++
1-10 333 19630 5.2 1013 3.7 723
3-02 289 24970 4.9 1212 3.4 854
4-01 305 16470 4.6 753 3.6 599

3rd Dam:
Tri-Koebel Bouncer Filayda
VG-88 EEE+V
2-05 365 23870 4.3 1023 3.3 780

4th Dam:
Tri-Koebel Advent Fear None*RC
EX-90 EEVVE
5-05 334 27670 4.4 1226 3.4 944
Lifetime 104820 4.3 4455 3.4 3580

5th Dam: (Pictured above)
Tri-Koebel Fear This-ET
EX-94,3E EEEEE
6-07 365 31210 4.5 1394 3.4 1046
**Nom. Jr All-Am 5yr-old 2010*
**Res. Sr Champ Great Lakes 2010*
**Grand Champion All-MI Show 2010*

Maternal sister:
Tri-Koebel Linjet Fearsome-ET
EX-94,2E
**Res. All-American Milking Yrlng 2003*
**Res. All-American Sr 2yr-old 2004*
**Res. All-American Sr 3yr-old 2005*

6th Dam:
Tri-Koebel Lee Freedom-ET
EX-93,2E EEEVE
3-03 365 30580 4.0 1223 3.1 961
6-03 365 36780 5.4 1993 3.1 1140
Lifetime 141160 4.5 6408 3.3 4648
**Int. Champ 2002 All-MI Show!*

LOT 97 #1651
Brandt-View Tarrino Tala
3141609228 100%RHA-NA
Born 10/17/18 12/20 PTA +2473GTPI
+1180M +9F +35P +5.0PL +2.0DPR
+.74T +1.61UDC +.87FLC

Welcome Tarrino 3181-ET
3129340917 12/20 PTA +2616GTPI
+1383M +68F +49P +1.4PL +.9DPR
+.90T +1.18UDC +.49FLC 95%R
Modesty X EX-90 DOM Mardi Gras

Fresh 12/13/20
3/8 DHI test will be on update sheet

Brandt-View Delta Dandelion
3-07 VG-85 VVGVV 73629745
2-01 349 31310 4.0 1241 3.2 991
3-02 327 29040 4.3 1235 3.4 980
Sire: Mr Mogul Delta 1427-ET

2nd Dam:
Brandt-View Bronco Brenda
VG-88 VV+EE
2-02 330 31270 3.4 1076 3.0 939
3-02 365 35270 3.4 1205 3.2 1140
4-10 365 41140 3.2 1306 3.0 1231
6-00 336 43740 3.6 1563 3.0 1292
Lifetime 159570 3.4 5476 3.1 4875

3rd Dam:
Brandt-View Goldwyn Giszel
EX-90 EEVVE
2-03 365 40220 3.2 1304 3.4 1354
4-01 347 33260 3.5 1170 3.5 1160

4th Dam:
Brandt-View Damion Dandy
VG-88 VEVVV
2-00 365 35600 3.2 1141 3.2 1154
3-05 365 37160 3.0 1126 3.3 1228
Lifetime 111570 3.1 3513 3.3 3667

Sale Consignor Index

Banicky, Dalen	35
Banicky, Darcy	33, 37
Banicky, David	34, 36
Beiler, Nataniel	3
Bramm IV, Roy	16
Brandt-View Farms	10, 88-97
Bulldog Holsteins	8
Campbell, Paige	18
Cooper, Scott	23-32
Good, Warren	67, 68
Heisey, Joel	49-55, 87
Hostetter, Brent & Lawanda	69-73
Kline, Jared	4-6
Kuhns, Nevin	38-42
Kunkle, Michael	17
Landis Marketing	11
Lapp, Amos	46-48
Lentz, Gary & Barbara	19, 20
Luders, Tyler	12
Mile EE Farm	82, 83
Montgomery, Jobern	15
Nagle, DeLong & Strickland	1
Nolt, Matthew	2
Quail-Ridge Holsteins	74-81
Redcarpet Holsteins	13
Shellenberger, Harold	86
Showers, Melanie	9
Stoltzfus, David K	43-45
Stonehurst Farm, Inc.	7, 7½, 14, 21, 22
Twilight Holsteins	84, 85
Vista-Grande Farms, LLC	56-66

Please Bring This Catalog to the Sale!

Catalogs by:

Daniel Brandt 
PEDIGREES & MARKETING

167 Valley Lane, Annville, PA 17003

Ph: 717-821-1238 • E-mail: brandtfive@comcast.net