



**March 27, 2021**  
**Highland, Illinois**



*47th Annual*

# **CLINTON COUNTY CLASSIC**

**11:00 am Saturday, March 27, 2021**

Madison County Fairgrounds, Highland, IL

Sponsored by Clinton County Holstein Club and Gateway Holstein Club

Cattle will be ready for inspection Friday night, March 26

**SALE CO-CHAIRMEN**

Lucas Clanton	618-322-3523
Dylan Reed	217-254-5397
Brian Debatin	314-566-6643
Brian Woker	618-367-0263
Jason Brammier	618-830-4855
Josh Huelsmann	618-541-1326

**SALES FORCE**

Scott Courtney, auctioneer	563-380-1318
Larry Kleiner, pedigrees	217-827-3468
Lucas Clanton, pedigrees	618-322-3523
Ron Roskof	414-587-4402
Brian Olbrich	815-482-7426
Howard Dust	217-663-2395
Tony Whitehead	417-838-3613
Bruce Gingerich	574-536-3061

**FITTING CREW**

Jason Fremstad	608-606-9337
Grant Fremstad	563-419-7488
Dylan Reed	217-254-5397
Tyler Kirchendorfer	573-803-8252

*Online Bidding at [www.cowbuyer.com](http://www.cowbuyer.com)*

*Join us for cattle viewing at 7:30 pm March 26  
featuring finger foods and refreshments  
courtesy of Semex*



View/Bid online in Real Time

- Registration is required. Please register at least one (1) hour prior to sale time at [www.cowbuyer.com](http://www.cowbuyer.com)

- High Speed Internet

is required. Slower speed will not permit you to bid and keep pace in real time.

- Term: Purchasing online constitutes a legal contract and promise for payment of purchases. All purchases must be paid within ten (10) days of sale date and prior to load out or delivery of cattle purchased.
- Cowbuyer LLC is a service provider and is not responsible for the activity or inactivity of any technology, internet connection at the sale site or connection and technology of the bidders.

For questions or information, contact:

Aaron Ray Tompkins, 336.363.4639, [atompkin@vt.edu](mailto:atompkin@vt.edu)

*Catalog and updates available on Dairy Agenda  
Today and Illinois Holstein website  
[www.illinoisholsteins.com](http://www.illinoisholsteins.com)*



# 2021 Clinton County Classic



PAMPRD-ACRES AB IVY-RED 2E-94  
Granddam of Lot 1

## Lot 1 GOLDEN-OAKS

840 3227771144  
Born: Dec. 1, 2020

99%RHA

Golden Oaks Farm  
PO Box 37  
Wauconda, Illinois 60084  
847-526-6644

### MR AFFECTION ANAYLST-RED

840 3136496608 TP TC TV TL TY 99%NA  
PTA -29M -18F -21P 79%R  
PTA -.06%F -.07%P 100%US  
PTA -171NM -0.5PL 2.86SCS -1.7DPR  
PTA +3.11T +2.58UDC +1.96FLC 78%R  
GTPI +1983G

### GOLDEN-OAKS IMAC IVERY

VG-87-2Y VVV+E 8403147994178 99%RHA  
1-10 332 3X 24,240 4.1 992 3.4 828

### RIVERDOWN UNSTOPABULL-RED

C 11801450 TY TV TL 99%NA  
PTA -223M -11F -13P -15NM 99%R  
PTA +2.67T +2.44UDC +1.74FLC GTPI +2144G

### MILKSOURCE BYWAY AFFECTION

VG-88 840 3138524450 100%RHA  
2-01 305 2X 20,671 4.1 860 3.2 659

### FARNEAR APPLES IMAC-ET

8403126775147 RC TC TY TV TL TD 99%NA  
PTA +326M -17F +1P -82NM 93%R  
PTA +1.95T +2.16UDC +.11FLC GTPI +2014G

### PAMPRD-ACRES AB IVY-RED-ET

EX-94-2E EEEEE 100%RHA  
5-05 365 3X 37,900 3.4 1294 3.2 1213  
4-04 340 3X 37,220 3.5 1286 3.0 1103  
2-08 365 2X 28,970 4.7 1353 3.6 1045

Res. All-American R&W Sr. 2-Yr Old 2016  
Nom. All-American R&W 4-Yr Old, 2018  
Nom. All-American R&W Fall Yearling 2015  
Sr. & Res. Grand Champ, Illinois State Show '19  
Grand Champion, Illinois State Show 2018  
Grand, & 1st Sr 2, Illinois State Fair 2016  
Supreme Champion, Illinois State Fair 2016  
6th 4-Yr Old, International R&W Show 2018

### 3rd through 11th Dams:

**Greenlea-TM Real Ab-Red-ET 2E-93**  
4-03 365 2x 31,960 3.7 1171 3.1 980  
Lft: 1724d 131,440 4.1 5346 3.1 4019  
Nom. All-American R&W Sr. 3, 2013  
Nom. All-American Sr. 3-Yr Old 2013  
Nom. All-American R&W Sr 2, 2012  
Jr. All-American R&W Sr. 2-Yr Old, 2012  
Nom. (Jr owned) R&W Cow of the Year 2012

**Cherrie-Kreek Beulah-Red EX-92**  
4-02 365 2x 38,870 3.5 1363 3.21241  
Grand Champion, All-American R&W 2009  
Grand Champion, International R&W 2008

**Pinehurst-FL Britney EX-90 \*RC**  
4-09 365 2x 29,000 4.0 1155 3.2 927

**Pinehurst Burgandy-Red-ET EX-90**  
4-11 365 2x 30,116 4.2 1258 3.2 962

**Pinehurst Beaugolais-Red 3E-94**  
7-06 365 2x 50,730 3.5 1780 2.8 1421  
Lft: 2180d 221,410 3.3 7296 3.0 6627  
All-American R&W, 1991 & 1194

**Pinehurst Fascination-ET EX-90 \*RC**  
3-09 365 3x 34,390 3.3 1145 2.8 970

**Pinehurst Pleasure 4E-93 GMD**  
6 Lacts: 203,770 3.6 7210  
1st Jr. 2, Eastern National 1981

**Pinehurst Precious 4E-95 GMD**  
10 Lacts: 266,416 3.4 9080  
All-American 5-Yr Old 1982

**Jan-Com Fond Matt Matilda 5E-97 GMD**  
9 Lacts: 243,580 3.6 8775  
Jr. All-American Aged Cow 1977



MISS APPLE SNAPPLE-RED-ET 2E-96  
Granddam of Lot 2



ERBACRES SNAPPLE SHAKIRA EX-95  
Maternal Sister to Dam of Lot 2

**Lot 2 MISS SNAZZY JAZZY-RED-ET**

840 3206094512  
Born: Sept. 1, 2020

99%RHA

John Erbsen  
10974 Benson Road  
Lanark, Illinois 61046  
815-275-4990

**RIVERDOWN UNSTOPABULL-RED**

C 11801450 TY TV TL 99%NA  
PTA -223M -11F -13P 91%R 12/20  
PTA -.01%F -.02%P 33%US  
PTA -15NM +.9PL 2.87SCS +.5DPR  
PTA +2.67T +2.44UDC +1.74FL 87%R  
GTPI +2144G

**MILKSOURCE SNAZZY-RED-ET**

VG-85-2Y V+V+V 8403132912563 100%RHA  
1-09 338 2X 18,860 4.0 755 3.2 609

**Maternal Sister:**

**Erbacres Snapple Shakira EX-95**  
All-American Jr. 3-Yr Old, 2018  
All-Canadian Jr. 2-Yr Old 2017  
1st Jr. 2 & Int. Champion, Royal Winter Fair '17

**DYMENTHOLM MR APP AVALANCHE-ET**

C 11957107 RC CV TY TL TD 99%NA  
PTA +25M +4F -1P -82NM 98%R  
PTA +3.92T +2.88UDC +2.52FLC GTPI +2125G

**CHERRY CREST THATS NEAT**

EX-91-3E CAN RC C11432171 100%RHA  
6-02 365 3X 37,621 3.9 1481 3.2 1190

**SCIENTIFIC B DEFIANT-ET**

141123484 RC TP TC TY TV TL TD 100%NA  
PTA +63M -53F -13P -379NM 99%R  
PTA +2.69T +1.76UDC +.94FLC GTPI +1664G

**MISS APPLE SNAPPLE-RED-ET**

EX-96-2E EEEEE 72506364 100%RHA  
4-02 365 2X 38,030 4.1 1547 3.5 1341  
3-02 321 2X 26,890 4.0 1075 3.4 911  
2-03 292 2X 20,750 4.0 833 3.4 715

Un. All-American R&W 4-Yr Old 2017  
Un. All-American R&W Jr. 2-Yr Old 2015  
Res. All-American R&W 150,000 lb Cow 2019  
Res. All-American R&W Jr. 3-Yr Old 2016  
Nom. All-Canadian R&W 4-Yr Old 2017  
Grand Champion, North American Show 2020  
Grand Champion, MidWest R&W Show 2019  
1st 4 & HM Grand Champ, Internation'l R&W '17

**3rd through 9th Dams:**

**KHW Regiment Apple-Red 4E-96 DOM**

9-01 365 2x 36,750 4.3 1582 3.3 1211  
Lft: 2898d 240,640 4.7 11,394 3.6 8559

All-American R&W 125,000, Aged Cow & Jr. 2  
All-American Jr. 2-Yr Old 2006

2013 HI Impact R&W Cow of the Year

**Kamps-Hollow Altitude-ET 2E-95**

7-00 365 2x 39,690 4.7 1849 3.3 1310  
Lft: 1844d 144,460 4.4 6295 3.5 5015

**Clover-Mist Alisha-ET 3E-93 DOM**

8-07 365 2x 36,920 4.2 1553 3.4 1258  
Lft: 2999 226,470 4.7 10,659 3.6 8149

**Clover-Mist Augy Star-ET 4E-94 DOM**

7-10 365 3x 43,140 5.0 2136 3.3 1421  
Lft: 2486d 206,250 4.7 9793 3.5 7187

**D-R-A August 4E-96 DOM**

8-05 365 2x 27,460 4.3 1187 3.2 871  
Lft: 3443 190,200 4.4 8281 3.3 4457

**D-R-A Ideal Precious Leader 2E-90**

7-06 358 2x 20,090 3.9 787 3.4 675  
Lft: 2456 133,250 4.0 5308

**D-R-A Princess Lad Leader 3E-90**

9-05 305 2x 19,160 4.2 809

# 2021 Clinton County Classic



SMITH-CREST-TW SH VIRGIE-ET 3E-95  
Dam of Lot 3

## Lot 3 MAKAMOOV-RCH UNST VISA-ET

145173892 99%RHA  
Born: Sept. 4, 2020

Matt & Kate Smith & Jonathan Heinsohn  
10130 Kratche Road  
Elroy, Wisconsin 53929  
920-988-6528

### RIVERDOWN UNSTOPABULL-RED

C 11801450 TY TV TL 99%NA  
PTA -223M -11F -13P 91%R 12/20  
PTA -.01%F -.02%P 33%US  
PTA -15NM +.9PL 2.87SCS +.5DPR  
PTA +2.67T +2.44UDC +1.74FL 87%R  
GTPI +2144G

### SMITH-CREST-TW SH VIRGIE-ET

EX-95-3E EEEEE 140587643 100%RHA  
6-04 305 2X 44,710 4.0 1784 2.9 1296  
3-04 305 2X 37,870 3.8 1450 3.1 1157  
7-06 305 2X 37,250 3.7 1373 2.9 1093  
9-04 241 2X 30,020 4.1 1219 2.8 837  
2-03 305 2X 25,940 3.6 940 3.2 828  
Lft: 2187d 260,670 3.8 9943 3.0 7839

Region 5 Elite Performer  
Holstein USA Star of the Breed 2017  
Res. All-Wisconsin 150,000 lb Cow 2017  
2nd 150,000 lb Cow, Southern Spr Nat'l 2019  
4th 150,000 lb Cow, International Show 2017  
5th 150,000 lb Cow, International Show 2019  
2nd 5-Yr Old, Mid-West Spr National 2015  
3rd Sr. 3-Yr Old, Mid-East Fall National 2013

### DYMENTHOLM MR APP AVALANCHE-ET

C 11957107 RC CV TY TL TD 99%NA  
PTA +25M +4F -1P -82NM 98%R  
PTA +3.92T +2.88UDC +2.52FLC GTPI +2125G

### CHERRY CREST THATS NEAT

EX-91-3E CAN RC C11432171 100%RHA  
6-02 365 3X 37,621 3.9 1481 3.2 1190

### PICSTON SHOTTLE-ET

GBR 598172 GM TY TV TL 100%NA  
PTA +51M +5F -6P -62NM 99%R  
PTA +.33T -.44UDC -.30FLC GTPI +1884G

### WILLOWS-EDGE DURHAM VIRGO

EX-91-3E GMD 136446156 100%NA  
8-06 305 2X 36,000 4.2 1494 3.4 1222  
6-05 305 2X 34,110 4.0 1349 3.4 1161  
5-02 305 2X 29,930 4.7 1418 3.5 1040  
3-04 305 2X 27,680 4.2 1157 3.5 956  
2-02 305 2X 23,140 3.9 910 3.4 777  
Lft: 2484d 218,000 4.3 9340 3.6 7748

Res. Jr. All-American Jr. 2-Yr Old 2007  
4th Jr. 3-Yr Old, Mid-East Fall National 2008

### 3rd through 8th Dams:

#### Willows-Edge Stormatic Vicki VG-88

3-01 365 2x 30,070 4.0 1190 3.1 925  
1st Jr. 2, Wisconsin State Fair 2005  
Jr. All-Wisconsin Jr. 2-Yr Old 2005

#### Willows-Edge Broker Violet 2E-91

4-00 337 2x 25,140 4.5 1140 3.1 767  
Lft: 1669D 106,730 3.9 4193 3.2 3414

#### Willows-Edge S Buck Version VG-85

11-1 365 2x 30,870 3.5 1085 2.9 889  
Lft: 3206d 242,330 3.6 8743 3.0 7335

#### Willows-Edge Insp Vanity-TW VG-86

2-03 365 2x 23,730 3.9 933 3.4 809

#### Ho-Bus Pete Vanessa 3E-92

10-5 365 2x 29,590 3.5 1024 3.1 917  
Lft: 3099D 194,160 3.6 6928 3.1 5995

#### Imline Conductor Ladybird VG-86

3-01 365 2x 18,900 4.0 758





WHITEHEAD DOORMAN LIQUOR EX-93  
Dam of Lot 4

**Lot 4 TOMBETH LYNX**

840 3211638460  
Born: Sept. 2, 2020

99%RHA

*Jason & Bailee Kearns  
21542 Thistle Lane  
Gays Mills, Wisconsin 54631  
417-838-5985*

**CROTEAU LESPERRON UNIX**

C 107567492 EX-90 TR TP TY TV 100%NA  
PTA +548M +26F +12P 99%R 12/20  
PTA +.02%F -.02%P 13%US  
PTA +222NM +.8PL 2.95SCS -.1DPR  
PTA +2.40T +2.40UDC -.05FLC 98%R  
GTPI +2355G

**AMIGHETTI NUMERO UNO-ET**

ITA 17990915143 GM TR TP TY TV TL 99%NA  
PTA -807M +31F -13F +202NM 99%R  
PTA +.98T +1.02UDC -.39FLC GTPI +2260G

**REGAN-ALH DOMAIN DAYA-ET**

VG-85 66625459 100%RHA  
2-09 148 2X 11,350 3.8 431 3.4 388

**VAL-BISSON DOORMAN-ET**

C 107281711 EX-90 TV TL TY TD 99%NA-I  
PTA -446M +15F +10P +73NM 99%R  
PTA +2.48T +1.63UDC +.80FLC GTPI +2200G

**WHITEHEAD DOORMAN LIQUOR**

EX-93-5Y EEEEE 8403129749713 98%RHA  
3-06 330 2X 25,590 4.2 1064 3.4 863  
2-02 305 2X 20,280 3.5 701 3.4 681  
*Res. Int. Champion, Wis Championship 2019  
Res. Grand Wis District 3 Show  
1st Fall Yrlg, Missouri State Fair 2017  
4th Fall Yrlg, Mid-East Fall National 2017  
1st Fall Heifer, Missouri State Fair 2016*

**WHITEHEAD GOLDSUN LADY DI**

EX-93-2E EEEEE 71373561 96%RHA  
4-02 281 2X 26,940 3.2 874 3.2 873  
5-01 305 2X 22,880 3.2 727 3.1 707  
3-02 298 2X 21,400 3.2 678 3.1 659  
1-07 305 2X 16,250 3.1 498 3.2 523

**TOC-FARM GOLDSUN-ET**

**WHITEHEAD SUPERSTUD LODI**

EX-91-3E EEVEE 65795023 93%RHA  
6-11 322 2X 26,460 2.8 754 3.0 800  
8-00 305 2X 25,120 3.1 771 3.0 748  
5-10 323 2X 24,840 2.7 668 3.0 754  
4-09 339 2X 23,910 3.2 756 3.2 756  
10-10 305 2X 23,770 3.1 734 3.0 721  
9-03 305 2X 23,090 2.9 677 3.1 708  
Lft: 2957d 195,300 3.0 5920 3.1 6036

# 2021 Clinton County Classic



FARNEAR-TBR AMERICAN-RED-ET 2E-93  
Dam of Lot 6

## Lot 6 CHAR-LA-DON DB ATLAS-ET

840 3204502199 RC 99%RHA  
Born: Dec. 2, 2018

*Dylan Reed*  
888 N 375 Street  
Vandalia, Illinois 62471  
618-425-3796

*Fresh Dec. 15, 2020*

### MR D APPLE DIAMONDBACK

8403013721049 EX-93 RC TP TY TV 99%NA  
PTA -412M -26F +0P 99%R 12/20  
PTA -.04%F +.05%P 69%US  
PTA -164NM +.0PL 3.09SCS -2.5DPR  
PTA +2.41T +1.84UDC +1.37FLC 99%R  
GTPI +1902G

### FARNEAR-TBR AMERICAN-RED-ET

EX-93-2E EEEEE CV 69822193 100%RHA  
4-07 359 2X 28,780 4.0 1141 3.5 1007  
2-00 365 2X 22,970 4.4 1011 3.5 805  
3-06 334 2X 22,750 3.5 794 3.6 818  
6-08 305 2X 17,960 4.9 705 3.8 706  
5-08 275 2X 15,900 4.4 705 3.8 607  
Lft: 2135d 2135 132,300 4.2 5604 3.6 4827

*Jr. All-American R&W Aged Cow 2017*  
*Res. Sr. Champ, Mideast R&W Show 2017*  
*Supreme Champion, IL State Fair Jr Show '17*

### VAL-BISSON DOORMAN-ET

C 107281711 EX-90 TV TL TY TD 99%NA-I  
PTA -446M +15F +10P +73NM 99%R  
PTA +2.48T +1.63UDC +.80FLC GTPI +2200G

### MS DELICIOUS APPLE-RED-ET

EX-94-2E TC TV TL TD 139236776 100%RHA  
7-02 365 2X 46,510 4.0 1844 3.1 1424

### SCIENTIFIC DESTROY-ET

138122625 EX-92 RC CD TY TV TL 100%NA  
PTA -968M -36F -11P -128NM 99%R  
PTA +1.20T +1.21DC -.32FLC GTPI +1918G

### KHW DUNDEE ADDIE-ET

VG-86-3Y +VVVV 1375787401 100%RHA  
2-04 365 2X 31,010 3.7 1134 3.4 1064

### Maternal Sister:

#### KHW Regiment Apple-Red 4E-96 DOM

9-01 365 2x 36,750 4.3 1582 3.3 1211  
Lft: 2898d 240,640 4.7 11,394 3.6 8559  
*All-American R&W Aged Cow 2011*  
*All-American Jr. 2-Yr Old 2006*  
*All-American R&W Jr. 2-Yr Old 2006*  
*All-American R&W 125,000 lb Cow 2013*  
*HHM All-American Sr. 3-Year Old 2007*  
*Grand Champion, Intern'l R&W Show 2011*  
*1st 5-Yr Old & Res. Grand Champ, RWF 2009*  
*Res. All-Canadian R&W 5-Yr Old, 2009*  
*Res. Grand Champ, Intern'l R&W Show 2013*  
*2013 HI Impact R&W Cow of the Year*

### 3rd through 8th Dams:

#### Kamps-Hollow Altitude-ET 2E-95

7-00 365 2x 39,690 4.7 1849 3.3 1310  
Lft: 1844d 144,460 4.4 6295 3.5 5015

#### Clover-Mist Alisha-ET 3E-93 DOM

8-07 365 2x 36,920 4.2 1553 3.4 1258  
Lft: 2999 226,470 4.7 10,659 3.6 8149

#### Clover-Mist Augy Star-ET 4E-94 DOM

7-10 365 3x 43,140 5.0 2136 3.3 1421  
Lft: 2486d 206,250 4.7 9793 3.5 7187

#### D-R-A August 4E-96 DOM

8-05 365 2x 27,460 4.3 1187 3.2 871  
Lft: 3443 190,200 4.4 8281 3.3 4457

#### D-R-A Ideal Precious Leader 2E-90

7-06 358 2x 20,090 3.9 787 3.4 675  
Lft: 2456 133,250 4.0 5308

#### D-R-A Princess Lad Leader 3E-90

9-05 305 2x 19,160 4.2 809





PROBERT C BREE-ELLA-RED 2E-94  
Dam of Lot 7



PROBERT OK BREELEIGH-RED-ET EX-91  
Maternal Sister to Lot 7

**Lot 7      MAKAMOOV-RCH BRITTON-RED**

145173904      99%RHA  
Born: June 3, 2020

*Matt & Kate Smith & Jonathan Heinsohn  
10130 Kratche Road  
Elroy, Wisconsin 53929  
920-988-6528*

**Maternal Sister to Britton-Red**  
**Probert OK Breeleigh-Red-ET EX-91**  
*Nom. All-American R&W Sr. 2-Yr Old 2018  
1st Sr. 2, Minnesota R&W State Fair 2018  
Probert A Bella-Ella-P-Red VG-87@2y*

**MR BLONDIN WARRIOR-RED-ET**  
840 3139655530 TP TC TY TV TL TD  
99%NA-I  
PTA -82M -3F -2P 80%R 12/20  
PTA +.00%F +.00%P 100%US  
PTA -135NM -2.3PL 2.84SCS -2.5DPR  
PTA +3.39T +2.18UDC +1.57FLC 78%R  
GTPI +2047G

**DYMENTHOLM MR APP AVALANCHE-ET**  
C 11957107 RC CV TY TL TD 99%NA  
PTA +25M +4F -1P -82NM 98%R  
PTA +3.92T +2.88UDC +2.52FLC GTPI +2125G

**TRIPLECROWN-JW DOOR WISP-ET**  
VG-85-Can 8403128860372 RC 99%RHA-I  
3-03 365 2X 35,587 4.0 1424 3.3 1178

**PATIENCE SHOLINE CONTENDER-RED**  
C 7483577 EX-95 TV TL 100%NA  
PTA -2677 -70F -75F -460NM 99%R  
PTA +1.13T +2.55UDC +.56FLC TPI +1519

**SCIENTIFIC DEBONAIR-RED-ETS**

**REEDALE DEVIL BONITA-RED**  
VG-87-4Y VVG+V 62995801 100%RHA  
5-01 305 2X 30,980 3.6 1110 2.8 867  
3-10 305 2X 28,130 3.7 1046 2.9 805  
Lft: 1417d 110,790 3.7 4056 2.9 3179  
*Nom. All-American R&W Winter Calf 2007*

**4th Dam:**  
**Reedale Leader Betsy \*RC VG-87**  
8-11 365 2x 21,130 4.4 934 3.0 633  
Lft: 1796D 112,580 3.6 4103 2.9 3238

**PROBERT C BREE-ELLA-RED**  
EX-94-2E EEEEE 141759908 100%RHA  
4-00 305 2X 39,640 3.0 1583 2.9 1160  
6-10 351 2X 36,870 3.9 1440 2.8 1034  
5-06 305 2X 32,050 3.9 1265 2.9 930  
3-01 301 2X 28,550 3.9 1103 3.0 859  
2-00 305 2X 24,870 4.5 1116 3.0 746  
Lft: 1928d 190,210 4.0 7687 2.9 5580

*All-American R&W Jr. 3-Yr Old 2014  
HM All-American R&W 125,000 lb Cow 2017  
Nom. All-American R&W 1250,000 lb Cow '18  
NASCO Type & Prod. Award, Intrn'l R&W 2017  
1st Jr. 3-Yr Old, International R&W 2014  
1st 4-Yr Old, Midwest Spr R&W Show 2015  
1st 150,000 lb Cow Mid-West Fall Nat'l 2018  
3rd 125,000, International R&W 2017*

**PROBERT D BABETTE-RED**  
EX-91-4Y VEEEEE 140253436 100%RHA  
4-01 305 2X 33,310 4.2 1392 2.9 961  
3-00 299 2X 32,720 3.8 1245 3.1 1010  
2-01 284 2X 28,300 3.8 1074 3.1 869  
*Nom. All-American R&W Jr. 3-Yr Old 2012  
2nd & 1st Bred & Owned  
International R&W Futurity, 2012  
1st 4-Yr Old, Mideast R&W Fall National 2012*

# 2021 Clinton County Classic



LUDWIGS-DG GOLDWYN ELLIE-ET 3E-95  
Dam of Lots 8-10

## Lot 8 LUDWIG-DG AVL ELISHA-ET

840 3125563983 TR TC TL TD 99%RHA-I  
Born: Jan. 2, 2018

Taylor, Layla & Kaylyn Powell  
8999 Kessinger Road  
Tremont, Illinois 61568  
262-613-3371

Fresh June 20, 2020 Milking 64 lbs  
Bred Feb. 19, 2021 to **Lakeshore Extra Credit 8403149336483**

### DYMENTHOLM MR APP AVALANCHE

C 11957107 RC CV TL TV TD 99%NA-I  
PTA +25M +4F -1P 98%R 12/20  
PTA +.01%F -.01%P 44%US  
PTA -82NM -2.4PL 2.87SCS -3.3DPR  
PTA +3.92T +2.88UDC +2.52FLC 98%R  
GTPI +2125G

### LUDWIGS-DG GOLDWYN ELLIE-ET

EX-95-3E EEEEE 140045004 100%RHA  
6-11 305 2X 38,460 3.9 1498 3.0 1163  
3-00 305 2X 30,800 3.9 1195 3.2 994  
1-11 350 2X 25,350 4.1 1028 3.2 820  
Lft: 1798d 179,330 4.2 7490 3.3 5981  
3rd 150,000 Cow, International Show 2016  
4th Jr. 2-Yr Old, International 2011  
Nom. All-American Jr. 2-Yr Old, 2012  
1st Jr. 3 & Res. Int Champ, IL State Show '12  
Member Res All-American Best 3 &  
Unanimous All-Am. Produce of Dam 2012

#### Full Sisters:

**Ludwigs-DG Goldwyn Ella 2E-94**  
Hon. Mention All-American Jr. 3 2012  
4th Jr. 3 & BU, International Show 2012  
Member Res All-American Best 3 &  
Unanimous All-Am. Produce of Dam 2012  
**Ludwigs-DG Goldwyn Emmy-ET 2E-94**  
4-11 305 2x 39,000 3.8 1491 3.0 1176  
Int Champ & 1st Jr. 3-Yr, MW Spr Nat'l 2012  
Res. Grand & 1st 5-Yr, IL Championship 2014  
Member Res All-American Best 3 Females 2012  
**Ludwigs-DG Goldwyn Ember 2E-94**  
3rd Jr. 2-Yr Old, Midwest Spring Nat'l 2011

### DE-SU BKM MCCUTCHEN 1174-ET

69990138 EX-93 GM TR TP TC TV TY 99%NA-I  
PTA +301M +28F +12P +109NM 99%R  
PTA +2.23T +1.40UDC +1.08FLC GTPI +2243G

### KHW REGMENT APPLE C-RED-ETN

VG-89 CV 70244494 100%RHA  
3-07 246 2X 26,726 4.3 1151 3.5 928

### BRAEDALE GOLDWYN

C 10705608 G+84 GM CD TY TV TL 100%NA  
PTA -728M -7F -13P -132NM 99%R  
PTA +.98T +.55UDC +.72FLC GTPI +1857G

### MA-TOM-BA TERASON ENIGMA-ET

VG-87-3Y EVVVV 136026307 100%RHA  
2-04 305 2X 21,510 4.2 901 3.2 695

1st Winter Calf, Mid-West Spring Nat'l 2005  
Un. All-American Produce of Dam 2012  
Dam of 6 Excellent Goldwyn Dtrs

#### 3rd through 8th Dams:

**Budjon-JK Linjet Evalyn-ET EX-91**  
3-06 305 2x 38,510 4.2 1631 3.2 1216

#### Full Sister:

**Budjon-JK Linjet Eileen-ET 4E-96 DOM GMD**  
All-American 5-Yr Old 2004  
Res. All-American Aged Cow 2005

**Krull Broker Elegance 3E-96 GMD DOM**

5-07 365 2x 40,950 3.7 1522 3.1 1272

Lft: 2356d 183,710 3.7 6878 3.2 5919

Wisconsin Cow of the Year, 2002

1st 125,000 lb cow, International Show 2000

2nd 4-Yr Old, Mid-West Spring Nat'l 1997

**Krull Starbuck Excellency EX-90 GMD DOM**

3-03 365 2x 27,140 3.5 937 3.4 930

**Krull TT Excellency EX-90 DOM**

4-03 333 2X 23,501 3.9 906 3.3 772

Lft: 1733 109,780 3.7 4077 3.1 3396

**Krull Boot Mark Excellency 2E-92 GMD DOM**

6-06 353 2x 27,410 3.8 1040 3.0 816

Lft: 210,440 3.5 7105 3.0 4634

**Krull Kingstead Excellency 4E-92 GMD**

12-4 323 2x 21,920 3.5 772 2.9 645

Lft: 3364 179,790 3.6 6436



LUDWIGS-DG GOLDWYN EMMY 2E-94  
Full Sister to Dam of Lots 8-10



LUDWIGS-DG GOLDWYN EMBER 2E-94  
Full Sister to Dam of Lots 8-10

**Lot 9**

Ludwig Farms & Justin Powell  
17591 N 600 East Rd  
Fithian, Illinois 61844  
618-960-6539

**LAKESHORE-LUDWIG EATALOT-ET**

840 3149336470 99%RHA  
Born: Sept. 12, 2018

Fresh March 1, 2021

**MAVERICK CRUSH**

C 12042760 TC TY TV TL TD 99%NA  
PTA -956M -51F -15P 99%R 12/20  
PTA -.05%F +.05%P 63%US  
PTA -138NM +2.3PL 2.30SCS +1.8DPR  
PTA +2.49T +1.56UDC +1.46FLC 99%R  
GTPI +2039G

**LUDWIGS-DG GOLDWYN ELLIE-ET**

EX-95-3E EEEEE 140045004 100%RHA  
6-11 305 2X 38,460 3.9 1498 3.0 1163  
3-00 305 2X 30,800 3.9 1195 3.2 994  
1-11 350 2X 25,350 4.1 1028 3.2 820  
Lft: 1798d 179,330 4.2 7490 3.3 5981  
3rd 150,000 Cow, International Show 2016  
4th Jr. 2-Yr Old, International 2011  
Nom. All-American Jr. 2-Yr Old, 2012  
1st Jr. 3 & Res. Int Champ, IL State Show '12  
Member Res All-American Best 3 &  
Unanimous All-Am. Produce of Dam 2012

**3rd through 8th Dams:**

**Budjon-JK Linjet Evalyn-ET EX-91**  
3-06 305 2x 38,510 4.2 1631 3.2 1216  
**Krull Broker Elegance 3E-96 GMD DOM**  
5-07 365 2x 40,950 3.7 1522 3.1 1272  
Lft: 2356d 183,710 3.7 6878 3.2 5919  
1st 125,000 lb cow, International Show 2000  
**Krull Starbuck Excellency EX-90 GMD DOM**  
3-03 365 2x 27,140 3.5 937 3.4 930  
**Krull TT Excellency EX-90 DOM**  
Lft: 1733 109,780 3.7 4077 3.1 3396  
**Krull Boot Mark Excellency 2E-92 GMD DOM**  
Lft: 210,440 3.5 7105 3.0 4634  
**Krull Kingstead Excellency 4E-92 GMD**  
12-4 323 2x 21,920 3.5 772 2.9 645  
Lft: 3364 179,790 3.6 6436

**BRAEDALE GOLDWYN**

C 10705608 G+84 GM CD TY TV TL 100%NA  
PTA -728M -7F -13P -132NM 99%R  
PTA +.98T +.55UDC +.72FLC GTPI +1857G

**MA-TOM-BA TERASON ENIGMA-ET**

VG-87-3Y EVVVV 136026307 100%RHA  
2-04 305 2X 21,510 4.2 901 3.2 695  
1st Winter Calf, Mid-West Spring Nat'l 2005  
Un. All-American Produce of Dam 2012

**Lot 10**

Tony Whitehead  
4986 Long State Hwy Y  
Conway, Missouri 65632  
417-838-3613

**LAKESHORE-LUDWIG DB ELSA-ET**

840 3149336476 99%RHA  
Born: March 1, 2019

Due April 12, 2021 to **Mr. Sunrose Saturn**  
**142925043**

**MR D APPLE DIAMONDBACK**

8403013721049 EX-93 RC TP TY TV 99%NA  
PTA -412M -26F +0P 99%R 12/20  
PTA -.04%F +.05%P 69%US  
PTA -164NM +.0PL 3.09SCS -2.5DPR  
PTA +2.41T +1.84UDC +1.37FLC 99%R  
GTPI +1902G

**LUDWIGS-DG GOLDWYN ELLIE-ET**

EX-95-3E EEEEE 140045004 100%RHA  
6-11 305 2X 38,460 3.9 1498 3.0 1163  
3-00 305 2X 30,800 3.9 1195 3.2 994  
1-11 350 2X 25,350 4.1 1028 3.2 820  
Lft: 1798d 179,330 4.2 7490 3.3 5981  
3rd 150,000 Cow, International Show 2016  
4th Jr. 2-Yr Old, International 2011  
Nom. All-American Jr. 2-Yr Old, 2012  
1st Jr. 3 & Res. Int Champ, IL State Show '12  
Member Res All-American Best 3 &  
Unanimous All-Am. Produce of Dam 2012

**3rd through 8th Dams:**

**Budjon-JK Linjet Evalyn-ET EX-91**  
3-06 305 2x 38,510 4.2 1631 3.2 1216  
**Krull Broker Elegance 3E-96 GMD DOM**  
5-07 365 2x 40,950 3.7 1522 3.1 1272  
Lft: 2356d 183,710 3.7 6878 3.2 5919  
1st 125,000 lb cow, International Show 2000  
**Krull Starbuck Excellency EX-90 GMD DOM**  
3-03 365 2x 27,140 3.5 937 3.4 930  
**Krull TT Excellency EX-90 DOM**  
Lft: 1733 109,780 3.7 4077 3.1 3396  
**Krull Boot Mark Excellency 2E-92 GMD DOM**  
Lft: 210,440 3.5 7105 3.0 4634  
**Krull Kingstead Excellency 4E-92 GMD**  
12-4 323 2x 21,920 3.5 772 2.9 645  
Lft: 3364 179,790 3.6 6436

**BRAEDALE GOLDWYN**

C 10705608 G+84 GM CD TY TV TL 100%NA  
PTA -728M -7F -13P -132NM 99%R  
PTA +.98T +.55UDC +.72FLC GTPI +1857G

**MA-TOM-BA TERASON ENIGMA-ET**

VG-87-3Y EVVVV 136026307 100%RHA  
2-04 305 2X 21,510 4.2 901 3.2 695  
1st Winter Calf, Mid-West Spring Nat'l 2005  
Un. All-American Produce of Dam 2012



# 2021 Clinton County Classic



PRESIGE ALL-THE-WAY VG-87  
Maternal Sister to Embryos - Lot 11

## Lot 11 FIRST CHOICE FEMALE

99%RHA

Taylor Wittmus & Eric Zwiefelhofer  
4811 Torrison Lane  
Valders, Wisconsin 54245  
920-323-3996

### THREE FEMALES DUE MARCH 2021

#### WALNUTLAWN SIDEKICK

C 12508113 TR TY TV TL TD 99%NA  
PTA -618M +21F -2P 81%R 12/20  
PTA +.16%F +.06%P 100%US  
PTA +130NM -.4PL 2.81SCS -.5DPR  
PTA +3.26T +2.81UDC +.99FLC 85%R  
GTPI +2383

#### PRESTIGE-GEN GC ANTHEM-ET

EX-90-5Y EEEEV 143333814 100%RHA  
3-11 305 3X 26,870 3.7 992 3.0 801  
4-11 125 3X 10,320 4.7 476 3.3 337

#### Maternal Sister:

#### Prestige-Gen All-The-Way VG-87

Jr. All-American Jr. 3-Yr Old, 2020  
1st Jr. 3, North American Jr Show 2020  
HM Int. Champ & 1st Jr.3, Ohio Jr Show 2020

#### WILLSBRO ABBOTT-ET

GBR 388380500583 100%NA  
PTA -292M +42F +10P +325NM 99%R  
PTA +1.89T +1.91UDC +.47FLC GTPI +2448G

#### WALNUTLAWN MCCUTCHEN SUMMER

EX-94 C 11120480 99%RHA  
1-10 365 2X 27,002 4.6 1237 3.1 837

#### MR CHASSITY GOLD CHIP-ET

140145553 TR TP TY TV TL TD 100%NA  
PTA -619M -23F -38F -187NM 99%R  
PTA +1.52T +1.10UDC +1.14FLC GTPI +1753G

#### BVK ATWOOD ALEX-ET

VG-89-3Y EE+VV 70476954 100%RHA  
2-02 305 2X 24,830 5.1 1262 3.3 817

#### 3rd & 4th Dams:

#### Ms Kingstead Chief Adeen-ET 2E-94 GMD

3-05 310 2x 30,180 4.0 1209 3.4 1020

#### C Aitkenbrae Starbuck Ada 2E-94 DOM

5-06 356 2x 30,060 3.5 1043 3.3 992

Lft: 1955 137,7340 3.4 4747 3.2 4389

All-American Produce of Dam, 2000 & 2001



HILROSE DB ALLIE-RED EX-90  
Dam of Lots 12 & 13



HILROSE ADVENT ANNA-RED-ET 3E-94 GMD  
Granddam of Lots 12 & 13

**Lot 12 SCHLUTER ALT ALASKA-RED-ET**

840 3220287105 99%RHA  
Born: Sept. 1, 2020

Olivia Schluter  
2115 Ames Road  
Red Bud, Illinois 62278  
217-898-5707

**Lot 13 SCHLUTER RADD ALICIA-RED**

840 3209876977 99%RHA  
Born: Sept. 2, 2019

Olivia Schluter  
2115 Ames Road  
Red Bud, Illinois 62278  
217-898-5707

Bred Feb. 1, 2021 to **Lindenright Moovin-ET C12873743 (sexed)**

**SIRE OF LOT**

**FARNEAR ALTITUDE-RED-ET**

840 3128013348 TC TY TV TL TD 99%NA-I  
PTA -130M +15F +5P 80%R 12/20  
PTA +.07%F +.03%P 100%US  
PTA +10NM -1.1PL 3.02SCS -1.6DPR  
PTA +2.84T +2.31UDC +1.56FLC 79%R  
GTPI +2194G

**SIRE OF LOT**

**BACON-HILL RADD-P-RED-ET**

840 3143105107 PC TC TY TV TL TD 100%NA  
PTA -95M -4F +2P 80%R 12/20  
PTA +.00%F +.02%P 100%US  
PTA +172NM +3.9PL 2.67SCS +2DPR  
PTA +.64T +1.29UDC +.72FLC 80%R  
GTPI +2177G

**3rd through 11th Dams:**

**Hilrose Rubens Ashlyn EX-91 GMD**

4-06 365 2x 30,290 3.5 1223 3.1 1097

**Wilstar Derry Alissa-ET 2E-91 GMD**

5-08 365 2x 45,920 4.7 2151 3.0 1381

Lft: 1785D 170,230 4.7 7955 3.3 5600

**Wilstar-Rs Ldr Angel-Red-ET 2E-91 GMD**

4-07 365 2x 36,810 4.4 1613 3.1 1152

Lft: 1326d 106,070 3.9 4168 3.2 3415

**Dreamstreet Enhancer Alicia 3E-94 GMD DOM**

8-05 365 2x 36,370 4.9 1773 2.9 1069

Lft: 3559d 224,670 4.4 9974 3.1 7072

**Dreamstreet Triple Ali-Red-ET EX-90**

5-02 365 2x 24,380 3.9 962 3.4 841

**Cha-Liz R Maple B Ann 2E-91**

7-10 365 2x 23,290 3.9 909

Lft: 2190d 109,420 3.8 4208

**Cha-Liz F Mini Ann B 3E-92**

7-09 365 2x 19,080 3.7 712

Lft: 2122d 108,160 4.1 4422

**Cha-Liz PV Ann Adeu B 2E-92**

10-0 347 2x 23,760 4.0 962

**Wenron Adeu Ann Champion B 3E-91 GMD**

7-02 305 2x 23,948 3.6 868

Lft: 3600d 196,626 3.7 7187

**HILROSE DB ALLIE-RED-ET**

EX-90-3Y EEEEE 8403134165113 99%RHA  
2-02 296 2X 20,930 3.8 796 3.0 637  
3-02 305 2X 23,600 4.5 1066 3.1 734

1st Jr. 2-Yr Old, Mid-East Fall National 2018

**MR D APPLE DIAMONDBACK**

8403013721049 EX-93 RC TP TC TY 99%NA  
PTA -412M -26F +0P -164NM 99%R  
PTA +2.41T +1.84UDC +1.37FLC GTPI +1902G

**HILROSE ADVENT ANNA-RED-ET**

EX-94-3E EEEEE GMD 69005117 100%RHA  
7-02 365 2X 47,040 5.2 2456 3.2 1253  
8-03 365 2X 45,250 4.9 2227 3.2 1427  
6-00 365 2X 44,170 4.0 1748 3.1 1389  
4-11 344 2X 38,460 4.0 1531 2.9 1134  
3-03 365 2X 32,330 4.3 1384 3.1 1006  
2-03 347 2X 28,020 4.4 1241 3.0 832  
Lft: 2538d 270,560 4.6 12,556 3.2 8762  
Res. All-American R&W Aged Cow 2016  
Nom. All-American R&W 4-Yr Old 2014  
2018 Wisconsin Cow of the Year  
2nd Aged Cow, International R&W 2016  
1st Aged Cow, Mid-West R&W Spr Show 2016  
All-Wisconsin R&W 5-Yr Old 2015

# 2021 Clinton County Classic



KINGSWAY SOLOMON GORGEOUS-ET VG-87  
Dam of 14

## Lot 14 KINGSWAY DOUGLAS GOLDEN-ET

C 12867554 99%RHA  
Born: Sept. 22, 2018

*Evan Young*  
1652 N1429 E Road  
Streator, Illinois 61364  
815-674-3146

*Sells Fresh*

### BARNKAMPER MARILYN DOUGLAS

NLD 947618726 99%NA-I  
PTA +41M -20F +14P 91%R 12/20  
PTA -.08%F +.05P 0%US  
PTA -31NM +.4PL 2.85SCS -1.2DPR  
PTA +2.752T +2.07UDC 1.28FLC 82%R  
TPI +2133M

### KINGSWAY SOLOMON GORGEOUS-ET

VG-87-2Y-Can C 12392482 99%RHA  
1-10 365 2X 25,811 3.9 996 3.2 827

*All-Canadian Summer Yrlg 2017*  
*1st Summer Yrlg, Royal Winter Fair 2017*  
*Jr Champion, Royal Winter Fair 2017*  
*2nd Summer Calf, Royal Winter Fair 2016*

### VAL-BISSON DOORMAN-ET

C 107281711 EX-90 TV TL TY TD 99%NA-I  
PTA -446M +15F +10P +73NM 99%R  
PTA +2.48T +1.63UDC +.80FLC GTPI +2200G

### BARNKAMPER MARILYN 390

NLD 919516221 99%RHA

### WALNUTLAWN SOLOMON

C 11775998 TR TP TY TV TL TD 99%NA  
PTA -451M -12F -9P -160NM 99%R  
PTA +2.59T +1.72UDC +.43FLC GTPI +1997G

### KINGSWAY ATWOOD LIPGLOSS

EX-91-5Y-Can C 11087149 100%RHA  
4-11 326 2X 25,867 4.2 1085 3.2 818  
2-03 352 2X 23,783 3.6 855 3.1 747  
3-07 309 2X 21,777 3.7 805 3.2 690  
*Nom. All-Canadian Summer Yrlg 2011*

### 3rd through 7th Dams:

#### Kingsway Champion Linda VG-85 -Can

3-06 326 2x 28,918 3.5 1005 3.1 884

Lft: 113,164 3.5 3999 3.1 3503

#### Kingsway Astronomical Levi VG-87-Can

5-00 365 2x 31,565 3.5 1116 3.4 1071

Lft: 113,909 3.6 4116 3.4 3860

#### Kingsway Lee Ashley VG-85-Can

2-03 325 2x 23,721 3.7 873 3.3 783

#### Kingsway Inspir Archie VG-88-Can 14\*

5-09 365 2x 31,290 3.9 1215 3.5 1109

Lft: 107,163 4.0 4266 2.5 3772

#### Kingsway Starbuck Autumn EX-8E-Can 8\*

10-9 365 2x 29,121 3.6 1047 3.3 966

Lft: 241,007 3.7 8843 3.3 7837

#### Nelcam Tab Astra EX-3E-Can 6\*

7-08 365 2x 29,592 3.7 1105 3.2 946

Lft: 173,160 3.5 6146 3.2 5606

#### Nelcam Prestar Astra VG-88-Can 3\*

4-00 365 2x 21,554 3.4 734 3.3 710

#### Nelcam Count Alice EX-Can

6-07 365 2x 25,696 3.4 875

Lft: 118,559 3.6 4301

#### Nelcam Leader Astra EX-Can 2\*





LUCK-E DURHAM DELLIA-ET EX-92  
Granddam of Lot 15

**Lot 15 IRWINDALE BRADNICK DALLAS**

840 3136720528                      100%RHA  
Born: Dec. 2, 2016  
G+83-3Y ++VGV  
2-02 365 2X 28,370 3.2 917 3.0 848

*Sarah & Dawn Irwin  
2274 1800th Street  
Beason, Illinois 62512  
217-447-3220*

*Fresh Dec. 15, 2020  
Milking: 143 lbs*

**REGANCREST-GV S BRADNICK-ET**

66625940 EX-96 TR TP TY TV TL TD 100%NA  
PTA +481M -45F -2P 99%R 12/20  
PTA -.22%F -.06%P 44%US  
PTA -124NM +1.4PL 3.18SCS -2.9DPR  
PTA +1.71T +1.80UDC +1.76FLC 99%R  
GTPI +1854G

**GEN-MARK STMATIC SANCHEZ**

134422312 EX-94 TR TP TY TV TL 100%NA-I  
PTA +108M -38F -8P -391NM 99%R  
PTA +1.20T +.15UDC +.88FLC GTPI +1564G

**REGANCREST BREYA-ET**

EX-90 GMD DOM 62496852 100%RHA  
2-02 365 2X 31,960 3.6 1164 2.8 905

**BBMCP ALTITUDE-RED-ET**

70684472 TP TY TV TL TD 100%NA  
PTA -892M -22F -19P -162NM 99%R  
PTA +.34T +.54DC +.75FLC GTPI +1753G

**LUCK-E ALTITUDE DELLIA**

VG-88-4Y EVVVV \*RC 73278310 100%RHA  
2-11 365 2X 32,340 3.1 999 3.0 971  
1-11 305 2X 18,600 3.6 669 2.9 545

**LUCK-E DURHAM DELLIA-ET**

EX-92-4Y EEEEE CV 64844838 100%RHA  
5-02 365 2X 39,370 3.4 1357 3.4 1328  
3-09 365 2X 35,330 4.1 1433 3.6 1258  
2-02 365 2X 31,180 3.9 1209 3.4 1045  
7-00 153 2X 19,800 4.0 829 3.3 654

**3rd through 5th Dams:**

**Vital-I Lincoln Bonnie 2E-96**  
7-06 365 2x 38,910 4.6 1791 2.8 1081  
*Champion Bred & Owned, International 2000  
Grand Champion, Mid-West Spr National 2000  
Champion Bred & Owned, Mid-West Spr Nat'l '00  
Res. Grand Champ, Mid-West Spring Nat'l 2002  
1st 5-Yr Old, Mid-West Spring National 2000  
1st Aged Cow, Mid-West Spring National 2002*  
**Vital-I Jess Alexis 2E-90**  
6-07 365 2x 37,370 3.3 1226 2.7 995  
Lft: 2445d 197,840M 6,716F 5512P  
**Vital-I Mandingo Fancy VG-88**  
4-01 305 2x 19,300 3.8 724 3.0 579

# 2021 Clinton County Classic



CARTERS-CORNER ATWOOD PRISS 3E-94  
 Dam of Lot 16  
 Full Sister to Granddam of Lots 17-19

## Lot 16

Tyler Carter  
 211 IL Rte 127  
 Greenville, Illinois 62246  
 618-664-1825

### CARTERS-CORNER SL PRISSY-ET

840 3143327279 99%RHA  
 Born: March 2, 2018  
 G+82-2Y +++G+

Sells Fresh

### WALNUTLAWN SOLOMON-ET

C 11775998 TR TP TY TV TL TD 99%NA  
 PTA -451M -12F -9P99%R 12/20  
 PTA +.02%F +.02%P 23%US  
 PTA -160NM -1.2PL 2.84SCS +.1DPR  
 PTA +2.59T +1.72UDC +.43FLC 99%R  
 GTPI +1997G

### CARTERS-CORNER ATWOOD PRISS

EX-94-2E EEEEE 69099471 100%RHA  
 5-05 365 2X 39,440 3.5 1394 2.9 1139  
 3-06 365 2X 37,900 4.4 1677 2.9 1114  
 1-11 365 2X 25,300 4.2 1063 2.9 743  
 Lft: 1785d 147,370 4.3 6309 3.2 4661  
 Grand Champion, Southern Spring Nat'l 2016

### 3rd through 6th Dams:

#### Speedside Jed Pia-ET 2E-94

2-00 340 2x 19,170 3.9 747 3.0 584  
 Nom. All-American 4-Yr Old 2002  
 1st 5-Yr Old, Mid-East Spring Nat'l 2003

#### Newhome Jethro Pinata 2E

7-00 365 2x 25,472 4.1 1052 3.5 891

#### Norhurst Chris Pinata 3E

6-06 295 2x 18,210 3.8 699 3.5 631  
 Lft: 14 lacts 272,048 3.5 9654 3.4 7749

### MAPLE-DOWNS-I G W ATWOOD-ET

C 8956379 EX-90 TR TP TY TV TL TD 100%NA  
 PTA -375M +11F -10P -171NM 99%R  
 PTA +2.96T +1.93UDC +2.14FLC GTPI +1921G

### MOHRFIELD SUPRA PRECIOUS

EX-94-3E EEEEE 137663859 100%RHA  
 5-00 305 2X 25,720 4.5 1156 3.1 787  
 2-03 365 2X 21,070 4.7 982 3.4 720  
 3-06 299 2X 19,170 4.3 829 3.2 620  
 1st 4-Yr Old, Mid-East Fall National 2011  
 2nd Fall Calf, Mid-East Summer National '07  
 Jr. All-Illinois 5-Yr Old 2012  
 Res. Sr. Champion, IL State Show 2011

## Lot 17

Tyler Carter  
 211 IL Rte 127  
 Greenville, Illinois 62246  
 618-664-1825

### CARTERS-CORNER DBACK PRESLY

840 3204594492 99%RHA  
 Born: March 2, 2019

Due March 20, 2021 to Plain-Knoll-View  
 King Royal-ET 74564764

### MR D APPLE DIAMONDBACK

8403013721049 EX-93 RC TP TY TV 99%NA  
 PTA -412M -26F +0P 99%R 12/20  
 PTA -.04%F +.05%P 69%US  
 PTA -164NM +.0PL 3.09SCS -2.5DPR  
 PTA +2.41T +1.84UDC +1.37FLC 99%R  
 GTPI +1902G

### CARTERS-CORNER WH PHILLY

VG-87-3Y VVVVV 8403141095518 100%RHA  
 2-00 365 3X 26,800 3.1 825 3.1 832

### Full Sister to Granddam:

#### Carters-Corner Atwood Priss 2E-94

5-05 365 2x 39,440 3.5 1394 2.9 1139  
 Grand Champion, Southern Spring Nat'l 2016

### 3rd through 7th Dams:

#### Mohrfield Supra Precious 3E-94

5-00 305 2X 25,720 4.5 1156 3.1 787  
 Jr. All-Illinois 5-Yr Old 2012  
 1st 4-Yr Old, Mid-East Fall National 2011  
 HHM Jr. All-American Sr. 2-Yr Old 2009

#### Speedside Jed Pia-ET 2E-94

2-00 340 2x 19,170 3.9 747 3.0 584  
 Nom. All-American 4-Yr Old 2002  
 1st 5-Yr Old, Mid-East Spring Nat'l 2003

#### Newhome Jethro Pinata 2E

7-00 365 2x 25,472 4.1 1052 3.5 891

#### Norhurst Chris Pinata 3E

6-06 295 2x 18,210 3.8 699 3.5 631  
 Lft: 14 lacts 272,048 3.5 9654 3.4 7749

### GILLETTE WINDHAMMER-ETS

C 8932157 EX-97 BY TV TL TD 100%NA  
 PTA -104M +20F -5P -73NM 99%R  
 PTA +1.77T +1.47UDC +1.18FLC GTPI +1899G

### CARTERS-CORNER AW PEPPER-ET

EX-90-3Y VEEEV 8403130806966 100%RHA  
 3-09 365 2X 36,370 3.3 1210 3.2 1154  
 2-10 305 2X 24,450 3.8 931 3.1 749  
 2-00 290 2X 20,760 4.1 854 2.8 586



CARTERS-CORNER WH PRESLEY VG-88  
Dam of Lot 18



MOHRFIELD SUPRA PRECIOUS 3E-94  
Granddam of Lot 17-19

**Lot 18**

Tyler Carter  
211 IL Rte 127  
Greenville, Illinois 62246  
618-664-1825

**CARTERS-CORNER DIAMD PRESLY**

840 3204594493 99%RHA  
Born: June 2, 2019

Due May 15, 2021 to **Cycle McGucci Jordy-Red 8403131666411 (sexed)**

**Full Sister to Granddam:**

**Carters-Corner Atwood Priss 2E-94**  
5-05 365 2x 39,440 3.5 1394 2.9 1139  
Grand Champion, Southern Spring Nat'l 2016

**MR D APPLE DIAMONDBACK**

8403013721049 EX-93 RC TP TY TV 99%NA  
PTA -412M -26F +0P 99%R 12/20  
PTA -.04%F +.05%P 69%US  
PTA -164NM +.0PL 3.09SCS -2.5DPR  
PTA +2.41T +1.84UDC +1.37FLC 99%R  
GTPI +1902G

**CARTERS-CORNER WH PRESLEY**

VG-88-3Y VEVVV 8403141095521 100%RHA  
2-02 342 2X 25,529 3.5 550 2.8 440

1st Jr. 3-Yr. & Res. Int Champion,  
Illinois State Holstein Show 2020  
3rd Jr. 3-Yr Old, Southern Fall Nat'l 2020  
1st Jr. 2-Yr, IL State Fair 2019  
1st Jr. 2-Yr, IL State Holstein Show 2019

**3rd through 7th Dams:**

**Mohrfield Supra Precious 3E-94**  
5-00 305 2X 25,720 4.5 1156 3.1 787  
Jr. All-Illinois 5-Yr Old 2012  
1st 4-Yr Old, Mid-East Fall National 2011  
HHM Jr. All-American Sr. 2-Yr Old 2009  
**Speedside Jed Pia-ET 2E-94**  
2-00 340 2x 19,170 3.9 747 3.0 584  
Nom. All-American 4-Yr Old 2002  
1st 5-Yr Old, Mid-East Spring Nat'l 2003  
**Newhome Jethro Pinata 2E**  
7-00 365 2x 25,472 4.1 1052 3.5 891  
**Norhurst Chris Pinata 3E**  
6-06 295 2x 18,210 3.8 699 3.5 631  
Lft: 14 lacts 272,048 3.5 9654 3.4 7749

**GILLETTE WINDHAMMER-ETS**

C 8932157 EX-97 BY TV TL TD 100%NA  
PTA -104M +20F -5P -73NM 99%R  
PTA +1.77T +1.47UDC +1.18FLC GTPI +1899G

**CARTERS-CORNER AW PEPPER-ET**

EX-90-3Y VEEVV 8403130806966 100%RHA  
3-09 365 2X 36,370 3.3 1210 3.2 1154  
2-10 305 2X 24,450 3.8 931 3.1 749  
2-00 290 2X 20,760 4.1 854 2.8 586

**Lot 19**

Bree & Mallory Russell  
985 Knob Lick Blue Springs Rd  
Knob Lick, Kentucky 42154  
270-537-3352

**CARTERS-CORNER BOYD PRECISE**

840 3204594498 100%RHA  
Born: June 3, 2019

Due March 20, 2021 to **Plain-Knoll-View King Royal-ET 74564764**

**SCHAUFINE ATLANTA TINLEY**

84103129049447 100%NA  
PTA -551M -27F -18P 36%R 12/20  
PTA -1.6PL 3.26SCS -1.6DPR  
PTA +1.44T +1.08UDC +.63FL 99%R  
PTPI +1709

**CARTERS-CORNER PRECIOUS-ET**

VG-85-2Y EVEV+ 8403141095504 100%RHA  
2-06 187 2X 18,940 3.8 729 3.0560

**Maternal Sister:**

**Carters-Corner Atwood Priss 2E-94**  
5-05 365 2x 39,440 3.5 1394 2.9 1139  
Grand Champion, Southern Spring Nat'l 2016

**3rd through 6th Dams:**

**Speedside Jed Pia-ET 2E-94**  
2-00 340 2x 19,170 3.9 747 3.0 584  
Nom. All-American 4-Yr Old 2002  
1st 5-Yr Old, Mid-East Spring Nat'l 2003  
**Newhome Jethro Pinata 2E**  
7-00 365 2x 25,472 4.1 1052 3.5 891  
**Norhurst Chris Pinata 3E**  
6-06 295 2x 18,210 3.8 699 3.5 631  
Lft: 14 lacts 272,048 3.5 9654 3.4 7749

**BRAEDALE GOLDWYN**

C 10705608 G+84 GM CD TY TV TL 100%NA  
PTA -728M -7F -13P -132NM 99%R  
PTA +.98T +.55UDC +.72FLC GTPI +1857G

**MOHRFIELD SUPRA PRECIOUS**

EX-94-3E EEEEE 137663859 100%RHA  
5-00 305 2X 25,720 4.5 1156 3.1 787  
2-03 365 2X 21,070 4.7 982 3.4 720  
3-06 299 2X 19,170 4.3 829 3.2 620  
1st 4-Yr Old, Mid-East Fall National 2011  
2nd Fall Calf, Mid-East Summer National '07  
Jr. All-Illinois 5-Yr Old 2012  
Res. Sr. Champion, IL State Show 2011



# 2021 Clinton County Classic



KAMPS-HOLLOW TRIGGER-RED-ET G+83  
Selling: Lot 20

## Lot 20 KAMPS-HOLLOW TRIGGER-RED-ET

840 3143597645 99%RHA  
Born: Sept. 12, 2017  
G+83-3Y +VGV

Nikole Steffenhagen  
17230 Horton Road  
Kenosha, Wisconsin 53142  
262-455-0379

Due April 17, 2021 to **Luck-ET America-Red 684-ET 72186883**

### MR D APPLE DIAMONDBACK

8403013721049 EX-93 RC TP TY TV 99%NA  
PTA -412M -26F +0P 99%R 12/20  
PTA -.04%F +.05%P 69%US  
PTA -164NM +.0PL 3.09SCS -2.5DPR  
PTA +2.41T +1.84UDC +1.37FLC 99%R  
GTPI +1902G

### JAS-K ATWOOD TESSA-RED-ET

72093864 100%RHA  
2-02 305 2X 30,230 5.8 1767 3.1 945

### VAL-BISSON DOORMAN-ET

C 107281711 EX-90 TV TL TY TD 99%NA-I  
PTA -446M +15F +10P +73NM 99%R  
PTA +2.48T +1.63UDC +.80FLC GTPI +2200G

### MS DELICIOUS APPLE-RED-ET

EX-94-2E TC TV TL TD 139236776 100%RHA  
7-02 365 2X 46,510 4.0 1844 3.1 1424

### MAPLE-DOWNS-I G W ATWOOD-ET

C 8956379 EX-90 TR TP TY TV TL TD 100%NA  
PTA -375M +11F -10P -171NM 99%R  
PTA +2.96T +1.93UDC +2.14FLC GTPI +1921G

### JAS-K GUTH TREASURE-RED-ET

EX-92-3E EEEEE 70309488 100%RHA  
5-08 365 2X 29,190 4.1 1207 3.4 984  
6-11 365 2X 28,760 4.1 1191 3.2 930  
8-02 296 2X 26,860 4.2 1115 3.1 822  
4-08 295 2X 22,710 4.2 947 3.3 743  
2-00 365 3X 22,000 4.8 1050 3.2 715  
Lft: 1941d 140,090 4.3 6016 3.3 4584

### 3rd through 6th Dams:

#### Vande Shot Tiffany-Red-ET VG-86

2-06 305 2x 21,790 4.0 871 3.3 712

#### Vande Mutant Logan-Red VG-88

4-04 365 2x 28,929 3.7 1085 3.3 959

Jr. All-American R&W Wtr Yrlg 2007

#### Voight-Acres Laurier Linda VG-87

5-08 365 2x 31,969 4.3 1371 3.4 1100

Lft: 2108d 127,360 4.2 5308 3.7 4663

#### Voight-Acres Rudolph Indy VG-88

4-10 365 2x 31,300 3.2 1014 3.2 988

Lft: 1984d 157,740 3.2 5056 3.2 4970

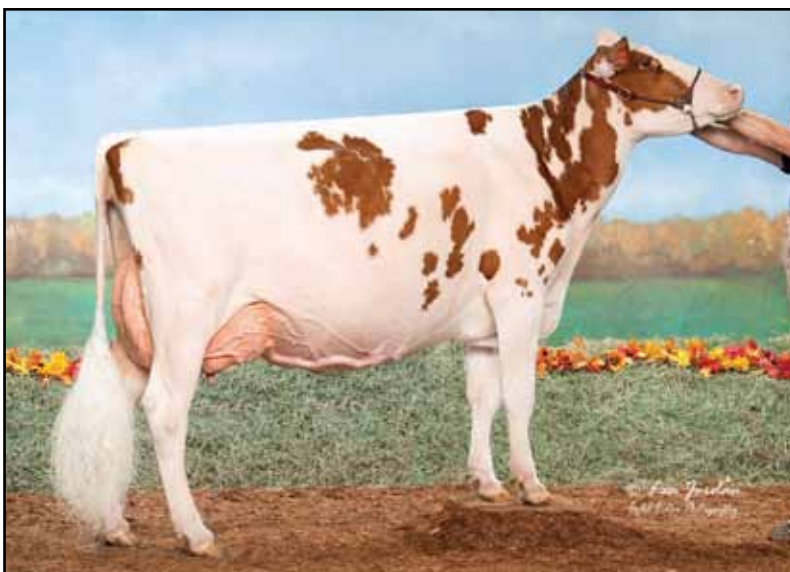

MILKSOURCE LAD TAFFY-RED-ET 2E-93  
Dam of Lot 21

**Lot 21 SCHLUTER UNST TRIXIE-RED-ET**

840 3209876974  
Born: Sept. 1, 2019

99%RHA

*Olivia Schluter  
c/o Jim Schluter  
2115 Ames Road  
Red Bud, Illinois 62278  
217-898-5707*

**FARNEAR ALTITUDE-RED-ET**

840 3128013348 TC TY TV TL TD 99%NA-I  
PTA -130M +15F +5P 80%R 12/20  
PTA +.07%F +.03%P 100%US  
PTA +10NM -1.1PL 3.02SCS -1.6DPR  
PTA +2.84T +2.31UDC +1.56FLC 79%R  
GTPI +2194G

**MR LR EDG ARVIS 18196-ET**

840 3125201960 RC TY TV TL TD 100%NA  
PTA -644M +2F -6P +14NM 95%R  
PTA +1.78T +2.07UDC +1.52FLC GTPI +2133G

**FARNEAR TBR ARIA ADLER-ET**

EX-96-2E 72437575 99%RHA-I  
4-10 320 2X 35,490 4.5 1614 3.4 1199  
National Elite Performer

**TIGER-LILY LADD P-RED-ET**

68405976 EX-91 PC CD TY TV TL TD 100%NA  
PTA -1399M -16F -14P +15NM 99%R  
PTA +1.29T +.83UDC +.41FLC GTPI +2067G

**3rd & 4th Dams:**

**Spungold R-M Tammy Red-ET 2E-93 GMD**

3-04 365 2x 42,690 3.4 1446 2.9 1235

Lft: 1262d 135,110 3.3 4459 2.9 3951

**Medovue Leader Lottie-Red VG-85 GMD**

4-06 365 2x 37,670 3.9 1471 2.9 1106

**MILKSOURCE LAD TAFFY-RED-ET**

EX-93-2E EEEEE 71251975 100%RHA  
3-06 365 2X 22,050 3.9 855 3.1 677  
2-06 253 2X 18,030 4.0 716 3.2 578  
4-09 312 2X 15,820 4.3 678 3.1 498

*Res. Sr. Champ, Mid-East Nat'l R&W Show 2018*

**SILVERMINE ADV TALLY-RED-ET**

EX-93-2E EE+EE TL TD 138294193 100%RHA  
5-05 365 2X 38,700 4.2 1621 3.2 1254  
3-05 365 2X 32,920 4.3 1426 3.2 1042  
2-06 308 2X 23,680 4.1 978 3.2 762  
Lft: 1266d 108,890 4.3 4730 3.3 3564

*All-American R&W Sr. 2-Yr Old 2009  
All-Canadian R&W Sr. 2-Yr Old 2009  
Nom. 2010 R&W Cow of the Year  
Nom. All-American R&W Sr. 2-Yr Old 2010  
HHM All-American R&W 4-Yr Old 2011  
Grand Champion, Mid-West Spring R&W 2011  
Res. Grand Champion, International R&W 2010  
Int. Champion, International R&W Show 2010*

# 2021 Clinton County Classic



COURTLANE COLTON LISA EX-93  
Dam of Lot 22

## Lot 22 COURTLANE DOC LOLA-ET

840 3140955471 TR TC TL 99%RHA  
Born: Dec.25, 2018

1-11 43 2X 3,420 3.6 119 3.0 101 RIP  
Fresh Dec. 3, 2020

Louis & Scott Courtney  
2615 Pole Line Road  
Ridgeway, Iowa 52165  
563-382-5594

### WOODCREST KING DOC

8403132417775 GM EX-90 TR TP TC 99%NA  
PTA +1667M +69F +55P 99%R 12/20  
PTA +.02%F +.01%P 73%US  
PTA +464NM -.3PL 3.07SCS -1.6DPR  
PTA +3.37T +2.48UDC +2.02FLC 98%R  
GTPI +2760G

### COURTLANE COLTON LISA

EX-93-5Y EEEEE 66841030 100%RHA  
3-08 365 2X 33,350 4.1 1357 3.1 1033  
4-10 365 2X 32,770 3.9 1287 3.2 1036  
6-03 305 2X 27,410 4.2 1163 2.8 774  
2-06 365 2X 27,300 4.2 1147 3.2 864  
7-10 239 2X 24,050 4.1 990 3.0 722  
Lft: 2019d 171,300 4.1 7044 3.1 5287

Best Bred & Owned, Iowa Holstein Show 2016

### MORNINGVIEW MCC KINGBOY-ET

72044077 EX-92 TR TP TC TY TD TL 99%NA  
PTA +885M +25F +24P +173NM 99%R  
PTA +2.02T +1.65UDC +.35FLC GTPI +2370G

### WCD-ZBW MACK DADDY-ET

VG-88 TR TL TD 8403012506777 100%RHA  
3-01 365 3X 39,560 3.3 1303 3.2 1280

### REGANCREST S COLTON-ET

62496671 100%NA  
PTA -725M -14F -20P -274NM 99%R  
PTA +1.85T +1.11UDC +1.82FLC GTPI +1722G

### COURTLANE DURHAM LONNIE-ET

EX-92-2E EEEEE 135234606 100%RHA  
8-11 365 2X 34,260 3.7 1270 3.0 1015  
7-02 365 2X 33,730 4.0 1356 3.1 1044  
4-06 365 2X 32,010 4.0 1277 3.2 1032  
6-01 325 2X 31,410 3.8 1187 2.9 919  
10-9 365 2X 26,270 3.8 1011 3.0 779  
3-05 338 2X 25,740 4.1 1055 3.2 832  
2-03 365 2X 23,570 4.2 991 3.2 756  
Lft: 2928d 230,920 3.9 9119 3.1 7214

### 3rd through 7th Dams:

#### Sunny Maple Kathy Lincoln 4E-92

8-06 365 3x 27,300 4.6 1252 3.2 873

#### Sunny Maple Kelly Tab 2E-EX 3\*

8-05 337 2x 28,428 2.7 754 3.0 853

9 Lacts: 189,324 3.2 6080 3.1 5933

#### Sunny Maple Katy Warden VG-86

9-07 276 2x 28,865 3.4 983 2.9 831

7 Lacts: 171,672 3.7 6270 3.1 571

Nom. All-Canadian Jr. Calf 1986

#### Sunny Maple Kim Ultimate EX-Can

6-03 311 2x 17,604 4.2 734 3.2 556

#### Armstrong Katy Sheik VG-86

7-01 365 2x 22,932 4.0 924

7 Lacts: 136,738 4.2 5701





ARETHUSA SID TESS EX-92  
Dam of Lots 23-23A

**Lot 23 REDCARPET CRSHBULL CANDY-ET**

840 3224513093  
Born: March 6, 2020

99%RHA

Johnathan Heinsohn  
34695 Kirkland Rd  
Kirkland, Illinois 60146  
815-979-5314

**Lot 23A**

**5 #1 IVF EMBRYOS  
WARRIOR X TESS**

**MR BLONDIN WARRIOR-RED-ET**

840 3139655530 TP TC TY TV TL TD  
99%NA-I  
PTA -82M -3F -2P 80%R 12/20  
PTA +.00%F +.00%P 100%US  
PTA -135NM -2.3PL 2.84SCS -2.5DPR  
PTA +3.39T +2.18UDC +1.57FLC 78%R  
GTPI +2047G

**OH-RIVER-SYC CRUSHABELL-ET**

8403135145001 TR TP TC TY TV TL 99%NA  
PTA +349M -4F +10P 80%R 12/20  
PTA -.06%F +.00%P 100%US  
PTA +49NM +.7PL 2.82SCS -1.1DPR  
PTA +3.20T +2.66UDC +1.59FLC 79%R  
GTPI +2251G

**MAVERICK CRUSH**

C 12042760 TC TY TV TL TD 99%NA-I  
PTA -956M -51F -15P -138NM 98%R  
PTA +2.49T +1.56UDC +1.46FLC GTPI +2039G

**OH-RIVER-SYC MOGAL BRYLAN**

VG-87-4Y VVVVV 74327163 100%RHA  
3-07 280 3X 27,250 3.1 845 2.9 792

**ARETHUSA SID TESS**

EX-92-3Y EEEVE 73450834 100%RHA  
3-00 313 2X 26,760 5.7 1529 3.6 951 \*\*\*  
1-10 365 2X 20,000 5.0 1003 3.3 672 \*\*\*

All-American Fall Yearling in Milk 2015  
1st Milking Fall Yearling, Intern'l Show 2015  
1st Milking Fall Yearling Mid-West Fall 2015  
1st Fall Heifer, Premier Nat'l Junior Show 2014  
2nd Fall Heifer Calf, Eastern Fall Nat'l 2014

**PINE-TREE SID-ET**

62175895 TR TP TY TL TD 100%NA  
PTA -824M -18F -23P -337NM 99%R  
PTA +1.47T +.94UDC -.85FLC GTPI +1550G

**ERNEST-ANTHONY TERRIFIC-ET**

EX-93-2E EEEEE 68918314 100%RHA  
5-02 301 2X 32,690 5.2 1686 3.2 1049 \*\*\*  
4-01 318 2X 30,060 4.5 1360 3.4 1009 \*\*\*  
3-00 342 2X 27,080 4.2 1145 3.1 852 \*\*\*  
1-10 315 2X 19,560 4.5 878 3.1 608 \*\*  
Lft: 1417d 122,670 4.8 5877 3.3 3989

**3rd through 5th Dams:**

**Ernest-Anthony Tyra-ET EX-94 GMD DOM**

5-08 365 2x 42,180 4.6 1931 3.4 1432  
Lft: 1281d 119,220 4.4 5258 3.4 4085  
Res. All-Canadian Sr. 3-Yr Old 2002  
1st Bill Graham WDE Sweepstakes 2012

**Maternal Sister:**

**Ernest-Anthony SD Tobl 3E-96**

6-00 365 2x 44,090 5.0 2191 3.2 1423  
Lft: 1321d 116,303 5.3 6141 3.5 4056  
Res. All-American 5-Yr Old  
Res. All-Canadian 5-Yr Old  
Res. Grand Royal Winter Fair 2001

**C Alanvale Inspiration Tina 2E-95 GMD DOM**

6-00 365 2x 36,010 5.1 1829 3.3 1184  
Res. All-American Aged Cow 1995  
Res. All-American Aged Cow 1996  
Supreme Champion, Eastern National 1993  
Res. Grand Champion, International 1995  
1st Aged Cow, International Show 1996

**Alanvale Puget Anetia VG-85**

12-0 365 2x 23,812 4.1 970 3.5 827  
Lft: 203,901 4.2 8503 3.5 5600

# 2021 Clinton County Classic



ROGGUA ATWOOD ELIZE  
Dam of Lot 24

## Lot 24 SILVERVIEW-LANE AV EMOJI-ET

840 3228353701 TC TL TD 99%RHA  
Born: Sept. 4, 2020

Brennan Woker  
754 Dudleyville Road  
Greenville, IL 62246  
618-367-0263

### DYMENTHOLM MR APP AVALANCHE

C 11957107 RC CV TL TV TD 99%NA-I  
PTA +25M +4F -1P 98%R 12/20  
PTA +.01%F -.01%P 44%US  
PTA -82NM -2.4PL 2.87SCS -3.3DPR  
PTA +3.92T +2.88UDC +2.52FLC 98%R  
GTPI +2125G

### DE-SU BKM MCCUTCHEN 1174-ET

69990138 EX-93 GM TR TP TC TV TY 99%NA-I  
PTA +301M +28F +12P +109NM 99%R  
PTA +2.23T +1.40UDC +1.08FLC GTPI +2243G

### KHW REGMENT APPLE C-RED-ETN

VG-89 CV 70244494 100%RHA  
3-07 246 2X 26,726 4.3 1151 3.5 928

### ROGGUA ATWOOD ELIZE

EX-94-3E EEEEE TR C 107110508 100%RHA  
5-07 365 2X 36,620 3.1 1127 3.1 1137  
4-07 294 2X 29,570 3.3 964 3.1 940  
7-07 365 2X 25,010 3.7 932 3.1 779  
2-00 344 2X 19,413 3.3 637 3.1 593  
Lft: 2099d 160,533 3.5 5540 3.2 5084

### MAPLE-DOWNS-I G W ATWOOD-ET

C 8956379 EX-90 TR TP TY TV TL TD 100%NA  
PTA -375M +11F -10P -171NM 99%R  
PTA +2.96T +1.93UDC +2.14FLC GTPI +1921G

### DREANE ROY EROYNE

G+84-Can C 105004935 100%RHA  
2-03 365 2X 23,844 3.6 848 2.9 684

### 3rd through 7th Dams:

**Eastriver Dundee Elaine VG-85**  
3-01 365 2x 30,199 3.6 1093 3.1 941  
**Valleyville Cousteau Elaine VG-87**  
2-07 365 2x 26,246 3.6 950 3.2 844  
**Homtosa Astre Margaret VG-85 4\***  
3-07 365 2x 30,084 3.3 988 3.3 983  
**Homtosa Lilymaur 5E-EX-Can 2\***  
7-02 305 2x 24,151 4.0 957 3.3 800  
8 Lacts: 193,048 3.9 7445 3.3 6429  
**Homtosa Ensign Maureen VG-85 2\***  
4-03 313 2x 19,147 3.6 683

Nom. Jr. All-American Aged Cow 2016  
Res Grand & 1st Aged, Illinois State Fair 2016  
Sr. & Grand Champion, IL Champ Jr Show '16  
Res Grand & 1st Aged, Illinois Jr Show 2017  
4th Aged Cow, Midwest Spring Show 2017



MS APPLES UNO ARMANA-ET 2E-94 DOM  
Granddam of Lot 25

**Lot 25 GOLDEN-OAKS ALT-ET**

840 3213442533 RC 99%RHA  
Born: Sept. 1, 2020

Golden Oaks Farm  
PO Box 37  
Wauconda, Illinois 60084  
847-526-6644

**FARNEAR ALTITUDE-RED-ET**

840 3128013348 TC TY TV TL TD 99%NA-I  
PTA -130M +15F +5P 80%R 12/20  
PTA +.07%F +.03%P 100%US  
PTA +10NM -1.1PL 3.02SCS -1.6DPR  
PTA +2.84T +2.31UDC +1.56FLC 79%R  
GTPI +2194G

**MR LR EDG ARVIS 18196-ET**

840 3125201960 RC TY TV TL TD 100%NA  
PTA -644M +2F -6P +14NM 95%R  
PTA +1.78T +2.07UDC +1.52FLC GTPI +2133G

**FARNEAR TBR ARIA ADLER-ET**

EX-96-2E 72437575 99%RHA-I  
4-10 320 2X 35,490 4.5 1614 3.4 1199  
National Elite Performer

**CYCLE DOORMAN JACOBY-ET**

8403013614066 EX-92 TR TP TC TY 100%NA  
PTA -892M -20F -34P -243NM 99%R  
PTA +2.92T +2.59UDC +.99FLC GTPI +1842G

**MS APPLES UNO ARMANA-ET**

EX-94-2E EEVEE DOM RC 72227621 100%RHA  
5-07 305 2X 31,110 3.5 1093 3.1 950  
3-09 305 2X 27,430 4.5 1241 3.3 894  
2-04 305 2X 24,890 4.7 1177 3.1 763

**3rd through 9th Dams:**

**KHW Regiment Apple-Red 4E-96 DOM**

9-01 365 2x 36,750 4.3 1582 3.3 1211  
Lft: 2898d 240,640 4.7 11,394 3.6 8559  
All-American R&W 125,000, Aged Cow & Jr. 2  
All-American Jr. 2-Yr Old 2006

**2013 HI Impact R&W Cow of the Year**

**Kamps-Hollow Altitude-ET 2E-95**

7-00 365 2x 39,690 4.7 1849 3.3 1310  
Lft: 1844d 144,460 4.4 6295 3.5 5015

**Clover-Mist Alisha-ET 3E-93 DOM**

8-07 365 2x 36,920 4.2 1553 3.4 1258  
Lft: 2999 226,470 4.7 10,659 3.6 8149

**Clover-Mist Augy Star-ET 4E-94 DOM**

7-10 365 3x 43,140 5.0 2136 3.3 1421  
Lft: 2486d 206,250 4.7 9793 3.5 7187

**D-R-A August 4E-96 DOM**

8-05 365 2x 27,460 4.3 1187 3.2 871  
Lft: 3443 190,200 4.4 8281 3.3 4457

**D-R-A Ideal Precious Leader 2E-90**

7-06 358 2x 20,090 3.9 787 3.4 675  
Lft: 2456 133,250 4.0 5308

**D-R-A Princess Lad Leader 3E-90**

9-05 305 2x 19,160 4.2 809

**MS JACOBY ANTHEM-ET**

VG-86-3Y VVV+V 8403133063922 100%RHA  
2-07 302 3X 22,990 4.8 1098 3.2 727



# 2021 Clinton County Classic



HOLBRIC GIBSON CHRISTINE-ET 2E-93  
3rd Dam of Lot 26



PENLOW GANNON DUNDEE-ET EX-93  
Granddam of Lot 27

## Lot 26

Morgan Olbrich  
1318 State Rte 23  
Harvard, Illinois 60033  
815-482-7426

### CHOICE TWIN FEMALE

99%RHA-I

Born: Dec. 1, 2020

#### 3rd through 7th Dams:

**Holbric Gibson Christine-ET 2E-93**

6-05 365 2x 33,130 4.6 1539 2.8 944

**Gray-View-B Holbric Countess 3E-93**

7-05 2x 365 33,180 4.5 1499 3.2 1073

Lft: 2405 142,980 4.2 6012 3.0 4354

**Gray-View-B Coke Ode 2E-93**

4-01 2x 365 30920 3.5 1092 3.3 1005

**Gray-View Cookie T T EX-92**

6-02 2x 365 29130 2.7 779 3.1 903

Lft 1879 103750 2.9 3013 3.1 3202

**Gray-View Countess 2E-91**

6-11 2x 365 18820 3.4 644 3.4 631

#### JACOBS BACKFLIP

C 109942263 99%NA  
PTA +90M -1F -10P 81%R 12/20  
PTA -.02%F -.05%P 100%US  
PTA -181NM -3.1PL 3.05SCS -1.1DPR  
PTA +2.63T +1.50UDC +.42FLC 79%R  
GTPI +1920G

#### HOLBRIC DOORMAN CAROLINE

VG-88-4Y EVVVV 8403126918436 99%RHA  
4-04 365 X 28,520 4.2 1202 3.2 911  
3-03 344 2X 22,710 4.3 975 3.5 793  
2-04 295 2X 17,740 4.7 829 3.6 632

#### 8th through 12th Dams:

**Gray-View Cocoa Standin 2E-90**

4-02 2x 351 26,510 3.4 891

**Gray-View Cookie EX-90**

4-09 2x 344 19,220 3.8 736

**Gray View Cricket M 4E-93**

10-00 2x 365 23,971 3.5% 831

Lft 3006 151,389 3.7 5599

HM All-American Aged Cow '67 & '68

**Gray-View Pidgon Crisco EX-92 GMD**

All-American Produce of Dam

**Gray-View B D Crissy EX-93 GMD**

13-03 2x 365 19,37 4.2 808

Lft 3604 172,088 4.3 7457

#### VAL-BISSON DOORMAN-ET

C 107281711 EX-90 TV TL TY TD 99%NA-I

PTA -446M +15F +10P +73NM 99%R

PTA +2.48T +1.63UDC +.80FLC GTPI +2200G

#### HOLBRIC ROY CAROLINE-ET

EX-92-5Y EEEVE 66742048 100%RHA

4-10 365 2X 26,680 4.2 1123 3.6 968

3-09 324 2X 24,530 4.2 1041 3.5 856

## Lot 27

Jones & Gill  
1307 E 450 N  
Marshall, Indiana 47859  
765-562-2955

### J&S LADY GAGA UNIX GIDGET

Registration pending 99%RHA

Born: Sept. 28, 2020

#### CROTEAU LESPERRON UNIX

C 107567492 EX-90 TR TP TY TV 100%NA  
PTA +548M +26F +12P 99%R 12/20  
PTA +.02%F -.02%P 13%US  
PTA +222NM +.8PL 2.95SCS -.1DPR  
PTA +2.40T +2.40UDC -.05FLC 98%R  
GTPI +2355G

#### MS TRIPLE-T LADY GAGA-ET

840 3136496614 99%RHA

#### Full Sister:

**Ms Triple-T Glamorous-ET**

1st Summer Yrlg, Mid-East Sum Nat'l 2019

**Maternal Sister:**

**Opportunity Gold Phoenix**

1st Milking Yrlg, Mid-East Sum Nat'l 2019

#### 3rd through 5th Dams:

**Penlow Georgina Outside-TW 2E-90-Can**

9-01 365 2x 28,886 4.5 1305 3.1 895

Lft: 2774d 192,751 4.6 8885 3.2 6098

**Full Sister: Penlow Georgette Outside 2E-96**

2X All-Canadian & 3X Res. All-Canadian

**Penlow Georgie Dragoon 3E-EX-Can 8\***

5-4 365 2x 26,149 3.4 899 3.3 860

Lft: 167,265 3.9 6444 3.4 5699

**Penlow Ada Clyde VG-87**

4-06 365 2x 24,832 3.3 826 3.2 789

#### DYMENTHOLM MR APP AVALANCHE-ET

C 11957107 RC CV TY TL TD 100%NA

PTA +25M +4F -1P -82NM 98%R

PTA +3.92T +2.88UDC +2.52FLC GTPI +2125G

#### PENLOW GANNON DUNDEE-ET

EX-93-9Y EEEEE C 7886203 100%RHA

4-02 365 2X 23,931 3.8 913 3.1 744

6-00 239 2X 19,956 4.0 807 2.9 577

2-08 313 2X 17,205 3.7 639 2.9 507



ZIEMS-EF DUNDEE EBONY-ET 2E-92  
Granddam of Lot 28



MORNINGVIEW FRANK MIRACLE EX-91  
Dam of Lot 29

**Lot 28**

Justin Irwin  
10946 Grange Hall Rd  
Belvidere, Illinois 61008  
815-701-8090

**ZIEMS SOLOMON ELLIE-ET**

840 3200638881 TR TC TL 99%RHA  
Born: Dec. 12, 2018

Fresh Dec. 29, 2020

**3rd & 4th Dams:**

**Krull Broker Elegance 3E-96 GMD DOM**

5-07 365 2x 40,950 3.7 1522 3.1 1272  
Lft: 2356d 183,710 3.7 6878 3.2 5919  
Wisconsin Cow of the Year, 2002

1st 125,000 lb cow, International Show 2000  
2nd 4-Yr Old, Mid-West Spring Nat'l 1997

**Krull Starbuck Excellency EX-90 GMD DOM**

3-03 365 2x 27,140 3.5 937 3.4 930

**WALNUTLAWN SOLOMON-ET**

C 11775998 TR TP TY TV TL TD 99%NA  
PTA -451M -12F -9P99%R 12/20  
PTA +.02%F +.02%P 23%US  
PTA -160NM -1.2PL 2.84SCS +.1DPR  
PTA +2.59T +1.72UDC +.43FLC 99%R  
GTPI +1997G

**ZIEMS-EF DUNDEE EBONY-ET**

EX-92-2E EEEEE 64224182 100%RHA  
5-04 363 2X 22,440 4.6 1038 3.3 736  
2-05 305 2X 19,420 4.3 834 3.2 616  
7-02 210 2X 14,320 4.5 644 2.9 420  
Res. All-New York Sr. 2-Yr Old 2011  
Res. Grand Champion, Wis. District 6 2013

**5th through 7th Dams:**

**Krull TT Excellency EX-90 DOM**

4-03 333 2X 23,501 3.9 906 3.3 772  
Lft: 1733 109,780 3.7 4077 3.1 3396

**Krull Boot Mark Excellency 2E-92 GMD DOM**

6-06 353 2x 27,410 3.8 1040 3.0 816  
Lft: 210,440 3.5 7105 3.0 4634

**Krull Kingstead Excellency 4E-92 GMD**

12-4 323 2x 21,920 3.5 772 2.9 645  
Lft: 3364 179,790 3.6 6436

**REGANCREST DUNDEE-ET**

127640114 EX-95 TY TV TL 100%NA-I  
PTA -1081M -58F -32P -590NM 99%R  
PTA +.42T +.56UDC -.29FLC GTPI +1336G

**BUDJON-JK GIBSON ENCHANT-ET**

EX-92-3E EEEVE 135096040 100%RHA  
3-11 365 2X 27,910 3.7 1020 3.1 856  
6-05 365 2X 26,210 3.7 982 2.9 766  
9-04 365 2X 23,700 4.0 957 3.1 733  
2-01 365 3X 23,630 3.8 888 2.9 695  
Lft: 1620d 108,910 3.8 4115 3.0 3275

**Lot 29**

Blake Courtney  
2564 Pole Line Road  
Ridgeway, Iowa 52165  
563-387-0035

**COURTLANE GOLD CHIP MARLEY**

840 3140955462 100%RHA

Born: Sept. 2, 2017

G+81-2Y ++GG+

1-11 365 2X 24,780 4.4 1082 3.1 772  
3-02 53 2X 4,560 3.9 185 3.0 131 RIP

**3rd through 5th Dams:**

**Morningview Elgnt Medley VG-85**

3-03 365 2x 30,810 3.9 1210 3.1 950  
Lft: 1707d 136,290 3.7 5077 3.1 4232

**Morningview Mrty Maya-ET EX-91**

4-00 365 2x 44,379 3.4 1515 3.2 1340

**Crockett-Acres Drhm Mae-ET VG-87 GMD DOM**

2-04 365 3x 29,760 4.3 1294 3.4 1026

Nom. International Cow of the Yr 2009

**MR CHASSITY GOLD CHIP-ET**

140145553 EX-95 TR TP TY TV TL 100%NA  
PTA -619M -23F -38P 99%R 12/20  
PTA +.00%F -.07%P 41%US  
PTA -187NM +.2PL 2.77SCS -1.6DPR  
PTA +1.52T +1.10UDC +1.14FLC 99%R  
GTPI +1753G

**MORNINGVIEW FRANK MIRACLE**

EX-91-5Y EEVEE 69791847 100%RHA  
3-08 365 2X 34,680 3.5 1207 2.7 940  
4-11 365 2X 33,590 3.7 1233 2.8 940  
6-04 365 2X 29,040 3.3 972 2.7 789  
2-02 365 2X 26,830 3.5 931 2.9 774  
Lft: 1684d 138,460 3.5 4844 2.8 3852

**6th through 11th Dams:**

**Wauregan Maebell-ET 2E-91 GMD DOM**

2-06 365 3x 36,440 4.1 1493 3.4 1026

**Whitteier-Farms Lead Mae-ET 3E-95 GMD DOM**

8-07 357 3x 41,270 4.8 1962 3.5 1440

Lft: 1613d 126,960 4.8 5473 3.6 4597

**Rayman Bstar Monica VG-89 DOM**

**Juniper Jason Maria VG-86**

2-03 365 2x 20,260 4.3 869 3.6 736

**JDM-Pride Valiant Maggie EX-91 GMD DOM**

6-00 365 2x 35,540 4.1 1442 3.3 1186

Lft: 111,919 4.2 5002 3.6 4281

**La-Ko-Land Pennstate Sadie VG-87 GMD DOM**

Lft: 166,090 3.5 5732 3.2 2853

**CO-OP GOLDWYN FRANK-ET**

66591025 TY TV TL 100%NA

PTA +227M -8F -1P -128NM 99%R

PTA -.40T -.96UDC +.47FLC GTPI +1826G

**MORNINGVIEW SHOTTLE MILEY**

EX-90-2E EEVEE 65274382 100%RHA

5-08 365 2X 34,000 4.0 1343 3.1 1045

3-06 350 2X 29,570 3.7 1103 3.1 909

4-08 321 2X 26,140 3.8 1003 3.1 811

2-02 365 2X 24,000 3.7 882 3.2 757

Lft: 1554d 122,780 3.8 4709 3.1 3829

# 2021 Clinton County Classic



GOLDEN-OAKS CHAMP RAE-ET EX-93  
6th Dam of Lot 30

**3rd through 13th Dams for Lot: 30**  
**Golden-Oaks B Cheerful-ET EX-91**  
**Scientific Sanchez Chelie VG-85**  
 1-11 365 3x 24,780 4.2 1044 3.4 847  
**Golden-Oaks Champ Rae-ET 3E-93**  
 6-04 365 3X 41,590 4.1 1714 3.0 1240  
**Scientific Beauty Rae-ET EX-90 DOM**  
 4-03 365 2x 33,710 4.7 1595 35 1179  
**Scientific Jubilant Rae EX-90 DOM**  
 5-11 365 3x 38,880 4.1 1607 3.6 1402  
 Lft: 117,589 4.0 4704 3.6 4242  
**C Hanoverhill Tony Rae 3E-96 GMD 5\***  
 6-11 365 3X 40,221 4.1 1660 3.4 1408  
 Lft: 2247 166,397 4.1 6903 3.4 5611  
*HM All-American Jr. 2-Yr Old 1988*  
**Hanoverhill TT Roxette-ET 2E-94 GMD DOM**  
 Lft: 2104 164,789 4.1 6759 3.1 4367  
**Mil-R-Mor Roxette EX GMD DOM 30\***  
 Lft: 121,418 4.7 5728  
 21 Excellent Progeny  
 Canada's 1st 30\* Brood Cow  
**C Glenridge Citation Roxy 4E-97 GMD**  
 10-1 365 2x 25,280 4.2 1060  
 Lft: 186,985 4.5 8333  
 2X Queen of the Breed  
 16 Excellent Dtrs; Over 100 EX descendents  
**C Norton Court Model Vee EX-90 GMD 6\***  
 Lft: 218,628 3.9 8583  
**C Norton Court Reflection Vale VG-85 5\***  
 Lft: 249,580 3.7 9295

## Lot 30

Dylan Reed  
883 N 375 Street  
Vandalia, Illinois 62471  
618-425-3796

### B-WIL DIAMONDBACK CHECKERS

840 3130105987 99%RHA-I  
Born: Dec. 1, 2018

Due March 18, 2021 to **Mr Blondin Warrior-Red-ET 8403139655530**

### MR D APPLE DIAMONDBACK

8403013721049 EX-93 RC TP TY TV 99%NA  
 PTA -412M -26F +0P 99%R 12/20  
 PTA -.04%F +.05%P 69%US  
 PTA -164NM +0PL 3.09SCS -2.5DPR  
 PTA +2.41T +1.84UDC +1.37FLC 99%R  
 GTPI +1902G

### B-WIL HIGH OCTANE 1731

G+83-2Y ++G+V 8403140017473 100%RHA

### VAL-BISSON DOORMAN-ET

C 107281711 VG-87 TV TL TY TD 99%NA-I  
 PTA -446M +15F +10P +73NM 99%R  
 PTA +2.48T +1.63UDC +.80FLC GTPI +2200G

### MS DELICIOUS APPLE-RED-ET

EX-94-2E TC TV TL TD 139236776 100%RHA  
 7-02 365 2X 46,510 4.0 1844 3.1 1424

### STANTONS HIGH OCTANE

C 11696704 EX-93 TR TP 99%NA-I  
 PTA +996M +10F +12P -22NM 99%R  
 PTA +2.39T +2.06UDC +.26FLC GTPI +2130G

### GOLDEN-OAKS GOLD CHIP 1363

VG-85-3Y +VGVV 72854050 100%RHA  
 5-03 336 3X 33,620 3.5 1162 2.6 882  
 3-00 301 3X 26,740 3.4 916 2.9 765  
 2-01 278 3X 22,420 3.3 736 2.9 639  
 4-00 359 2X 21,580 4.0 868 3.1 667  
 Lft:1274D 104,360 3.5 3682 2.8 2953

## Lot 31

Steve & Emily Laesch  
1357 Illinois Route 127  
Greenville, Illinois 62246  
618-292-9020

### LAESCHWAY TATOO OCEAN

840 3202768244 99%RHA  
Born: Oct. 5, 2018

Due March 3, 2021 to **Peak Tropic-ET 8403145229820**

### DUCKETT CRUSH TATOO-ET

8403137052923 TR TP TC TY TV TL 100%NA  
 PTA -700M -37F -10P 89%R 12/20  
 PTA -.04%F +.04%P 52%US  
 PTA -62NM +2.1PL 2.60SCS -.6DPR  
 PTA +2.63T +2.00DC +1.26FLC 86%R  
 GTPI +2036G

### LAESCHWAY DEX OLETA

EX-2E EEVVEE 8403004542771 100%RHA  
 7-03 365 2X 34,420 4.6 15863.1 1060  
 5-11 365 2X 32,650 4.7 15353.0 992  
 8-07 365 2X 27,470 4.7 12903.2 875  
 4-11 305 2X 27,160 4.7 12693.1 831  
 3-08 305 2X 22,530 4.8 12693.1 741  
 2-04 305 2X 22,290 4.7 10543.3 733  
 Lft: 2434d 181,260 4.7 8561 3.2 5761

### MAVERICK CRUSH

C 12042760 TC TY TV TL TD 99%NA-I  
 PTA -956M -51F -15P -138NM 98%R  
 PTA +2.49T +1.56UDC +1.46FLC GTPI +2039G

### DUCKETT G CHIP TOKYO-ET

EX-93 EEEEE 72366991 100%RHA  
 3-09 365 2X 32,930 3.9 1277 3.3 1076

### MR REGANCREST DEX-ET

60540246 EX-93 TR TV TL TD 100%NA  
 PTA -875M +F -20P -110NM 99%R  
 PTA -1.04T -1.72UDC -1.59FLC GTPI +1747G

### SCHAULANE ALANTA OCTAVIA

VG-87-5Y VVG+V 62885086 100%RHA  
 5-02 344 2X 20,870 4.0 841 3.0 632  
 2-03 307 2X 18,090 4.0 7189 3.0 544  
 3-03 299 2X 15,730 3.6 566 2.9 461  
 4-02 312 2X 15,310 4.2 648 3.0 454





COWTOWN DUNDEE SARA-ET VG-88  
Granddam of Lot 32



PLAYTOYS ABSO MINNIE-RED-ET VG-88  
Full Sister to Lot 33

**Lot 32**

*Daryld Gahm*  
101 S Jackson Street  
Mount Carroll, Illinois 61053  
815-291-4099

**GAHMS WARRIOR**

Registration pending 99%RHA  
Born: Sept. 2020

**3rd through 5th Dams:**

**Blondin James Supra-ET EX-90 9\***  
4-08 365 2x 33,690 4.8 1631 3.4 1141  
*Res. All-Canadian 4-Yr Old 2004*  
**Blondin Skychief Supra 3E-93 24\***  
9-04 365 2x 42,758 4.1 1733 3.1 1305  
Lft: 263,796 3.9 10,207 3.4 8955  
*Holstein Canada Cow of the Year 2009*  
**Blondin Starbuck Superlass VG-87 17\***  
11-9 365 2x 36,180 4.1 1479 3.1 1131  
Lft: 250,196 3.8 9486 3.2 7941

**MR BLONDIN WARRIOR-RED-ET**

840 3139655530 TP TC TY TV TL TD 99%NA-I  
PTA -82M -3F -2P 80%R 12/20  
PTA +.00%F +.00%P 100%US  
PTA -135NM -2.3PL 2.84SCS -2.5DPR  
PTA +3.39T +2.18UDC +1.57FLC 78%R  
GTPI +2047G

**GAHMS CRUSH MISS SWEETDREAM**

TL TR TC TD 144647365 99%RHA

**6th through 9th Dams:**

**Diamond Hill Warden Lass VG-87**

4-00 309 2x 23,834 4.0 952 3.3 787  
Lft: 108,883 3.9 4284 3.2 3514

**Diamond-Hill Tempo Misty VG-85 2\***

Lft: 104,558 3.9 4114

**Diamond Hill Popular B VG-85**

**Broughton Lea Popular EX 2\***

8-01 365 2x 20,703 4.2 871  
Lft: 187,431 4.3 8128

**MAVERICK CRUSH**

C 12042760 TC TY TV TL TD 99%NA-I  
PTA -956M -51F -15P -138NM 98%R  
PTA +2.49T +1.56UDC +1.46FLC GTPI +2039G

**COWTOWN DUNDEE SABRA-ET**

VG-88-4Y VEVVE 65246792 100%RHA  
4-10 336 2X 35,960 3.4 1236 3.3 1178  
5-10 305 2X 32,840 3.5 1157 3.2 1065  
3-10 322 2X 32,130 3.5 1121 3.1 984  
2-02 365 3X 30,596 3.2 979 3.1 945  
7-08 352 3X 27,980 3.3 927 2.8 793  
Lft: 2112d 186,190 3.5 6462 3.2 5867

**Lot 33**

*Robby Koebele*  
16725 N 200th Street  
Teutopolis, Illinois 62467  
217-683-2343

**PLAYTOYS ABSO MITIZ-RED-ET**

144642913 100%RHA  
Born: Sept. 9, 2018

*Sells Fresh in March.*

**Full Sister:**

**Playtoys Abso Minnie-Red-ET**  
3rd Sum Jr. 2, Mid-East R&W Jr Show 2020  
4th Sum Jr. 2, Mid-East R&W Nat'l 2020

**APPLES ABSOLUTE-RED-ET**

139358472 EX-94 CV TC TY TL TD 100%NA  
PTA -1954M -15F -25P 99%R 12/20  
PTA +.23%F +.14%P 55%US  
PTA -472NM -5.7PL 3.53SCS -5.1DPR  
PTA +2.16T +2.39UDC +1.59FLC 99%R  
GTPI +1534G

**PLAYTOYS DESTRY MIO-RED-ET**

EX-90-4Y VE+VE 72138013 100%RHA

**3rd & 4th Dams:**

**Greenlea Ruby Manda-ET 2E-92**  
4-08 365 2x 28,900 3.7 1080 3.3 963

**4th through 8th Dams:**

**Bar-Lee Marker Mandy-Red-ET 3E-94**

6-08 365 2x 25,810 3.8 974 3.1 791  
Lft: 2148d 128,689 4.0 5183 3.2 4136

*All-American R&W 5-Year Old 2002*

*All-American Sr. 2-Yr Old 1999*

**Bar-Lee Ms Marcy-Red-ET EX-92**

4-10 305 2x 25,610 4.6 1180 3.3 843  
*All-American Sr. 2-Yr Old 1997*

**C Filiale Jubilant Mali-Red EX-91**

2-02 365 2x 30,350 3.6 1091 2.9 865  
*Res. All-American Sr. 2-Year Old 1993*

**Beaulain Mikki Volcan VG-86**

7-04 306 2x 29,830 3.5 1038 2.9 853  
Lft: 1680 129,985 3.6 4686 2.9 3757

**SCIENTIFIC DESTRY-ET**

138122625 EX-92 RC CD TY TV TL 100%NA  
PTA -968M -36F -11P -128NM 99%R  
PTA +1.20T +1.21UDC -.32FLC GTPI +1918G

**WILLOLEA-CW ADVN MIA-RED-ET**

EX-90-5Y EEVEV TL TD 69751616 100%RHA  
4-04 305 2X 27,980 3.1 855 3.0 842  
3-00 305 2X 24,210 3.3 806 3.4 816  
2-00 299 2X 21,790 3.3 715 3.1 678

# 2021 Clinton County Classic



OCEAN-VIEW BLITZ ZABRINA-ET VG-85  
4th Dam of Lot 34  
5th Dam of Lot 35

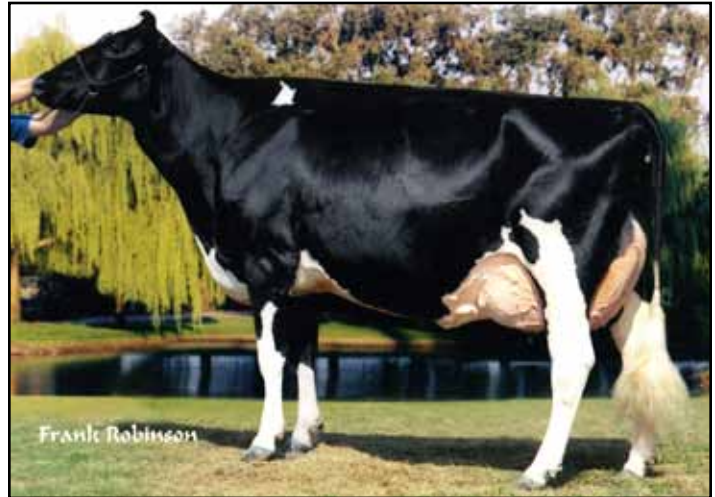

OCEAN-VIEW MANDEL ZANDRA 2E-95  
5th Dam of Lot 34  
6th Dam of Lot 35

## Lot 34

Jarrad Mulderink  
2112 W Kentucky Ave  
Beecher, Illinois 60401  
708-935-8401

### MULDERINKS MONTROSS ZINNIA

840 3151339454 100%RHA  
Born: April 30, 2019

Due June 14, 2021 to *Eclipse Royal Crush*  
Aus 2001234 (sexed)

### 3rd & 4th Dams:

**Oceanview-Sm Dnd Zabrina-ET EX-90**  
3-07 305 2x 23,040 3.5 807 3.4 772  
**Ocean-View Blitz Zabrina-ET VG-85**  
4-00 365 2x 39,620 4.0 1567 2.9 1158

### BACON-HILL MONTROSS-ET

71703339 EX-92 GM TR TP TC TY 99%NA-I  
PTA +2072M +41F +57P 99%R 12/20  
PTA -.13%F -.02%P 62%US  
PTA +355NM +1.7PL 3.23SCS -1.8DPR  
PTA +.76T +1.49UDC -.01FLC 99%R  
GTPI +2415G

### MULDERINKS AIRLIFT ZOIEY

EX-90-4Y EEEVE 143439538 100%RHA  
3-02 286 2X 30,220 3.6 1103 3.1 934  
4-01 365 2X 29,550 3.9 1147 3.2 960

### 5th through 9th Dams:

**Ocean-View Mandel Zandra 2E-95 GMD DOM**  
3-09 365 2x 37,710 4.2 1597 3.3 1253  
Lft: 1774 148,270 4.6 6748 3.5 5236  
*Grand Champion, Bred & Owned, Western Nat'l*  
**Moore-Farms Sexy Zandra EX-92**  
3-08 365 2x 36,000 4.0 1422 3.1 1107  
Lft: 2894 239,520 3.8 9089 3.3 7928  
**Moore-Farms Valiant Smurf EX-90 GMD DOM**  
7-08 334 2x 31,710 4.2 1331 3.2 1025  
Lft: 2406 170,890 4.4 7454 3.4 5751  
**Moore-Farms Snooty Elevation 2E-91**  
5-08 330 2x 20,590 4.4 901 3.2 658  
Lft: 1771 107,780 4.1 4446 3.1 3340  
**Moore-Farms Fond Snoop-Twin VG-86**  
Lft: 2375 124,690 4.4 5458 3.3 2286

### CANYON-BREEZE AT AIRLIFT-ET

62897620 VG-89 TR TP TY TV TL 100%NA  
PTA +565M +8F -9P -195NM 98%R  
PTA +2.34T +.69UDC +2.23FLC GTPI +1908G

### ZEHR-WATTS PHOENIX ZANDORA

TL TD 142278404 100%RHA

## Lot 35

Jarrad Mulderink  
2112 W Kentucky Ave  
Beecher, Illinois 60401  
708-935-8401

### MULDERINKS HYPNOTIC ZOPHIA

840 3151339455 100%RHA  
Born: June 1, 2019

Due Sept. 1, 2021 to *Eclipse Royal Crush*  
Aus 2001234 (sexed)

### 3rd through 5th Dams:

**Zehr-Watts Phoenix Zandora**  
**Oceanview-Sm Dnd Zabrina-ET EX-90**  
3-07 305 2x 23,040 3.5 807 3.4 772  
**Ocean-View Blitz Zabrina-ET VG-85**  
4-00 365 2x 39,620 4.0 1567 2.9 1158

### MR HOTSTUFFS HYPNOTIC-ET

8403012554421 RC TP TC TY TV 100%NA  
PTA -282M +6F +3P 98%R 12/20  
PTA +.06%F +.04%P 90%US  
PTA -85NM -2.5PL 3.39SCS -2.6DPR  
PTA +2.01T +1.38UDC +1.54FLC 97%R  
GTPI +1965G

### MULDERINKS ABSOLUTE ZADA

VG-85-2Y VVG+V 8403126341370 100%RHA

### 6th through 10th Dams:

**Ocean-View Mandel Zandra 2E-95 GMD DOM**  
3-09 365 2x 37,710 4.2 1597 3.3 1253  
Lft: 1774 148,270 4.6 6748 3.5 5236  
*Grand Champion, Bred & Owned, Western Nat'l*  
**Moore-Farms Sexy Zandra EX-92**  
3-08 365 2x 36,000 4.0 1422 3.1 1107  
Lft: 2894 239,520 3.8 9089 3.3 7928  
**Moore-Farms Valiant Smurf EX-90 GMD DOM**  
7-08 334 2x 31,710 4.2 1331 3.2 1025  
Lft: 2406 170,890 4.4 7454 3.4 5751  
**Moore-Farms Snooty Elevation 2E-91**  
5-08 330 2x 20,590 4.4 901 3.2 658  
Lft: 1771 107,780 4.1 4446 3.1 3340  
**Moore-Farms Fond Snoop-Twin VG-86**  
Lft: 2375 124,690 4.4 5458 3.3 2286

### APPLES ABSOLUTE-RED-ET

139358472 EX-94 CV TC TY TL TD 100%NA  
PTA -1954M -15F -25P -472NM 99%R  
PTA +2.16T +2.39UDC +1.59FLC GTPI +1534G

### MULDERINKS AIRLIFT ZOIEY

EX-90-4Y EEEVE 143439538 100%RHA  
3-02 286 2X 30,220 3.6 1103 3.1 934  
4-01 365 2X 29,550 3.9 1147 3.2 960



RDC-CRAWF OUTSIDE RACHEL-ET EX-90  
3rd Dam of Lot 36

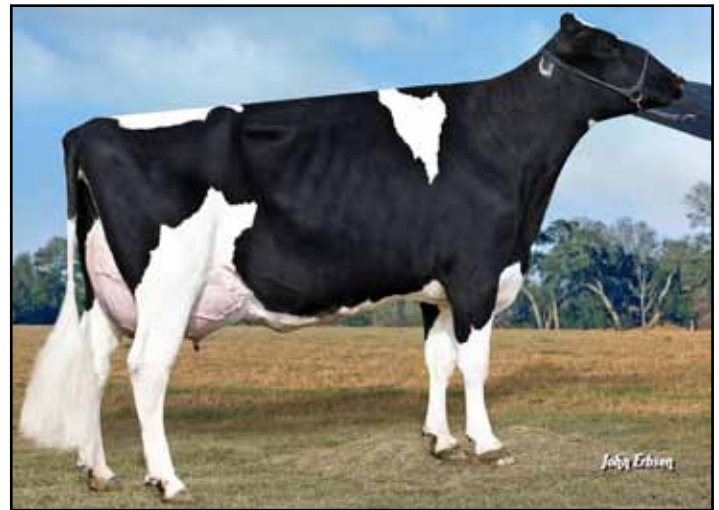

MOROVILLE DURHAM MELODEE-ET 2E-91  
Granddam of Lot 37

**Lot 36**

Brady Heinzmann  
17645 Coles Creek Road  
Carlyle, Illinois 62231  
618-226-3606

**HEINZ-HOP SIDEKICK ROCHELE**

840 3144727308 99%RHA  
Born: Dec. 4, 2019

**WALNUTLAWN SIDEKICK**

C 12508113 TR TY TV TL TD 99%NA  
PTA -618M +21F -2P 81%R 12/20  
PTA +.16%F +.06%P 100%US  
PTA +130NM -.4PL 2.81SCS -.5DPR  
PTA +3.26T +2.81UDC +.99FLC 85%R  
GTPI +2328

**HEINZ-HOPE ATWOOD ROCKET**

EX-90-6Y EEEVE 8403123706787 100%RHA

**3rd through 7th Dams:**

**RDC-CRAWF Outside Rachel-ET EX-90**

4-08 305 3x 29,660 3.9 1156 3.1 929

**Elm-Spring Astre Lilac-ET 3E-91**

6-06 305 2x 27,340 4.2 1143 2.7 751

**Elm-Springs Enhancer Daisy 2E-90**

4-11 338 2x 28,300 3.5 988 3.0 846

Lft: 1833 135,780 3.4 4655 3.0 4037

**Yorkmont Cavalier Danta 4E-92**

10-4 364 2x 25,660 4.1 1056 3.4 884

Lft: 3247 203,870 4.0 8108 3.4 6924

**Audets Arlinda Matt Danta EX-90**

**MAPLE-DOWNS-I G W ATWOOD-ET**

C 8956379 EX-90 TR TP TY TV TL TD 100%NA

PTA -375M +11F -10P -171NM 99%R

PTA +2.96T +1.93UDC +2.14FLC GTPI +1921G

**O-C-E-C DAMION REBA-ET**

G+80-2Y GG+G+ 8403008315820 100%RHA

4-05 305 3X 31,090 4.0 1246 3.4 1044

3-02 308 3X 22,390 3.8 855 3.3 744

2-02 346 3X 22,210 4.3 963 3.3 742

**Lot 37**

Callie Zoelzer  
7408 Bivens Road  
Moro, Illinois 62067  
2618-377-6335

**MOROVILLE SOLOMON 606-ET**

840 3150920608 99%RHA-I  
Born: June 11, 2018

Fresh Feb. 10, 2021

**WALNUTLAWN SOLOMON-ET**

C 11775998 TR TP TY TV TL TD 99%NA

PTA -451M -12F -9P99%R 12/20

PTA +.02%F +.02%P 23%US

PTA -160NM -1.2PL 2.84SCS +.1DPR

PTA +2.59T +1.72UDC +.43FLC 99%R

GTPI +1997G

**MOROVILLE DURHAM MELODEE-ET**

EX-91-2E EEEVE 140355035 100%RHA

4-02 365 2X 36,750 3.3 1216 3.0 1007

6-00 365 2X 31,320 3.6 1117 2.8 887

2-11 365 2X 29,700 4.0 1101 3.2 965

2-00 329 2X 26,540 3.6 947 3.0 798

Lft: 1778d 145,680 3.6 5240 3.0 4389

**3rd and 4th Dams:**

**Ban-View Blackstar Annie-TW 3E-92 DOM**

7-06 365 2x 27,830 3.3 928 2.9 794

Lft: 2358 165,020 3.4 5662 2.8 4649

**Ban-View Mars Annette 3E-92 DOM**

8-11 365 2x 28,350 3.7 1049 2.8 795

Lft: 3129 210,980 3.5 7047 3.1 6207

**REGANCREST ELTON DURHAM-ET**

2250783 EX-90 TR CV TL 100%NA

PTA -1118M -73F -24P -437NM 99%R

PTA +.75T +.38UDC +.99FLC GTPI +1512G

**BAN-VIEW MANDEL 1082-TW**

EX-90-6Y GMD DOM 120180796 100%RHA

9-02 365 2X 35,640 3.4 1226 3.2 1133

4-02 365 2X 36,750 3.3 1216 3.0 1087

5-09 365 2X 32,710 3.7 1206 3.1 1008

2-07 365 2X 30,000 4.0 1214 3.3 984

Lft: 1683 143,450 4.0 5803 3.3 4679



# 2021 Clinton County Classic



LIBERTYRAES SOPHIA-ET 3E-94  
Granddam of Lot 38



GLORYLAND LIBERTY RAE 3E-95 DOM  
3rd Dam of Lot 38

## Lot 38

Drew Lueking  
23509 College Road  
Centralia, Illinois 62801  
618-495-2238

### REDCARPET SOLOMON SERENA

840 3150753272 99%RHA  
Born: Dec. 2, 2018

Due March 15, 2021 to **Woodcrest King Doc**  
**8403132417775**

### WALNUTLAWN SOLOMON-ET

C 11775998 TR TP TY TV TL TD 99%NA  
PTA -451M -12F -9P99%R 12/20  
PTA +.02%F +.02%P 23%US  
PTA -160NM -1.2PL 2.84SCS +.1DPR  
PTA +2.59T +1.72UDC +.43FLC 99%R  
GTPI +1997G

### MS RCH DURHAM ROVER-ET

G+83-2Y ++G++ 8403150753190 100%RHA

### 3rd through 5th Dams:

**Gloryland Liberty Rae 3E-95 DOM**  
7-03 365 2x 47,060 4.2 1965 3.1 1482  
HM All-American 4-Yr Old 2005  
**Gloryland Lana Rae 2E-94 DOM**  
5-06 365 2x 29,011 4.0 1159 3.2 938  
Lft: 2113d 129,620 3.7 4768 3.4 4343  
**Scientific Liza Rae-ET EX-90**  
4-09 365 2x 26,711 2.9 787 3.3 877

### 6th through 11th Dams:

**C Hanoverhill Tony Rae 3E-96 GMD 5\***  
6-11 365 3X 40,221 4.1 1660 3.4 1408  
Lft: 2247d 166,397 4.1 6903 3.4 5611  
HM All-American Jr. 2-Yr Old 1988  
**Hanoverhill TT Roxette-ET 2E-94 GMD DOM**  
Lft: 2104 164,789 4.1 6759 3.1 4367  
**Mil-R-Mor Roxette EX GMD DOM 30\***  
Lft: 121,418 4.7 5728  
**C Glenridge Citation Roxy 4E-97 GMD**  
Lft: 186,985 4.5 8333  
**C Norton Court Model Vee EX-90 GMD 6\***  
Lft: 218,628 3.9 8583  
**C Norton Court Reflection Vale VG-85 5\***  
Lft: 249,580 3.7 9295

### REGANCREST ELTON DURHAM-ET

2250783 EX-90 TR CV TL 100%NA  
PTA -1118M -73F -24P -437NM 99%R  
PTA +.75T +.38UDC +.99FLC GTPI +1512G

### LIBERTYRAES SOPHIA-ET

EX-94-3E EEEEE RC TV 137716968 100%RHA  
3-09 365 2X 22,950 4.2 954 3.1 711  
5-00 365 2X 20,880 3.8 790 3.0 619  
7-06 365 2X 20,190 3.8 768 3.1 630  
Lft: 2300d 122,300 4.0 4880 3.1 3810

## Lot 39

Bruce & Tricia Gingerich  
13236 CR 42  
Millersburg, Indiana 46543  
574-536-3061

### HOOBIRK SHASTA-RED

143537919 100%RHA  
Born: July 23, 2015  
EX-90-4Y EEEVV

1st Jr. 3-Yr Old & HM Intermeidate Champion,  
Kentucky State Fair R&W '18  
2nd 4-Yr Old, Mid-East Fall Nat'l R&W 2019

Fresh Feb. 17, 2021

### BIG APPLE-RED-ET

139141470 TV TL TD 100%NA  
PTA -1883M -1F -18P 99%R 12/100  
PTA +.27%F +.15%P 27%US  
PTA +0NM +1.3PL 2.95SCS +.4DPR  
PTA +.44T +.13UDC +.88FLC 99%R  
GTPI +1922G

### HOOBIRK ABSOLUTE LUCY

VG-88-4Y VV+VV RC 141238300 100%RHA  
4-03 365 2X 23,020 4.0 911 3.3 764  
5-11 181 2X 12,050 4.2 503 3.2 391  
3-03 311 2X 11,840 4.5 534 4.1 484

### 4th Dam:

**Hoobirk Spot VG-85**  
2-06 365 2x 16,580 3.9 653 3.4 558

### LADINO PARK TALENT IMP-ET

AUS 930377 RC TV TL 100%NA  
PTA -979M -67F -24P -423NM 99%R  
PTA +.38T +.62UDC -.13FLC GTPI +1401G

### KHW REGIMENT APPLE-RED-ET

EX-96-4E DOM CV 135511521 100%RHA  
9-01 365 2X 36,750 4.3 1582 3.3 1211

### APPLES ABSOLUTE-RED-ET

139358472 EX-94 CV TC TY TL TD 100%NA  
PTA -1954M -15F -25P -472NM 99%R  
PTA +2.16T +2.39UDC +1.59FLC GTPI +1534G

### HOOBIRK ADVENT GOLDIE

G+81-5Y V+V+G RC 138108506 100%RHA  
3-02 326 2X 18,270 4.7 864 3.3 610  
5-07 305 2X 16,120 4.4 715 3.3 540  
4-02 260 2X 11,550 4.1 474 3.2 365

# 2021 Clinton County Classic

## Lot 40

Mark & Melissa Irwin  
10946 Grange Hall Road  
Belvidere, Illinois 61008  
815-701-8090

### R-VISION CRUSH GOSSIP

840 3200638863 99%RHA  
Born: Aug. 10, 2018

Fresh Jan. 5 2021

### MAVERICK CRUSH

C 12042760 TC TY TV TL TD 99%NA  
PTA -956M -51F -15P 99%R 12/20  
PTA -.05%F +.05%P 63%US  
PTA -138NM +2.3PL 2.30SCS +1.8DPR  
PTA +2.49T +1.56UDC +1.46FLC 99%R  
GTPI +2039G

### R-VISION BRAXTON GLADYS

EX-90-2E EEE+E 70429900 100%RHA  
5-06 365 2X 43,640 4.1 1810 2.9 1278  
6-08 365 3X 40,240 3.5 1424 2.9 1166  
4-00 365 2X 37,390 4.1 1550 3.0 1112  
3-00 301 2X 26,010 4.3 1130 3.0 791  
2-00 311 2X 25,940 4.2 1094 2.9 763  
Lft: 1903d 187,130 4.0 7567 3.0 5556

### VAL-BISSON DOORMAN-ET

C 107281711 VG-87 TV TL TY TD 99%NA-I  
PTA -446M +15F +10P +73NM 99%R  
PTA +2.48T +1.63UDC +.80FLC GTPI +2200G

### EDG CLAIRE CLING-ET

VG-85 74194758 100%RHA  
2-00 365 2X 28,929 4.7 1369 3.5 1003

### REGANCREST S BRAXTON-ET

61898423 EX-95 TR TY TV TL TD 100%NA  
PTA +593M -34F -14P -480NM 99%R  
PTA +1.75T +.11UDC +.24FLC GTPI +1408G

### R-VISION MARCO GLOW

EX-92-3E EEEVEE 62884239 100%RHA  
8-11 365 2X 39,960 4.5 1792 3.2 1287  
7-04 365 2X 38,510 4.7 1827 3.2 1248  
5-11 365 2X 36,610 4.8 1759 3.3 1206  
4-03 365 2X 35,050 4.8 1685 3.3 1152  
3-02 351 2X 31,930 4.8 1522 3.4 1099  
2-01 309 2X 24,160 4.2 1019 3.0 733  
Lft: 2728 244,960 4.7 11,605 3.3 8148  
Region 3 Elite Performer

## Lot 41

Steve & Emily Laesch  
1357 Illinois Rte 127  
Greenville, Illinois 62246  
618-292-9020

### LAESCHWAY WADE JULIAN

840 3202768262 99%RHA  
Born: Dec. 11, 2018

Due March 1, 2021 to **Peak Tropic-ET**  
**8403145229820**

### WESELCREST WADE 394-ET

8403133392553 TR TP TC TY TV TL 100%NA  
PTA +389M +46F +25P 92%R 12/20  
PTA +.11%F +.05%P 79%US  
PTA +277NM +.1PL 3.30SCS +.8DPR  
PTA +2.44T +1.84UDC +1.18FLC 80%R  
GTPI +2463

### LAESCHWAY PETERPAN JULIE

VG-85-4Y VVG+V 8403131050913 99%RHA  
3-03 365 2X 32,190 4.2 1350 3.2 1021  
2-00 365 2X 24,910 4.1 1028 3.1 781

### DE-SU FERDINAND 12489-ET

EX-90 TR TP TC TY TV TL TD 99%NA-I  
PTA +1723M +16F +55P +297NM 99%R  
PTA +1.54T +1.94UDC +1.17FLC GTPI +2427G

### WESELCREST TANGO MELISSA

VG-88-6Y EEV+V 72980018 100%RHA  
2-03 365 2X 28,750 5.3 1537 3.7 1063

### WELCOME SS PETERPAN-ET

71703397 TR TP TY TV TL TD 99%NA  
PTA +1549M +73F +51P +361NM 99%R  
PTA +.07T -.48UDC -.64FLC GTPI +2332G

### LAESCHWAY SHOT AL JAZZY

EX-90-9Y EEEVEE 8403005802552 100%RHA  
4-02 365 2X 27,820 4.4 1220 3.3 918  
5-08 324 2X 23,950 4.8 1155 3.3 786  
8-10 306 2X 22,630 4.4 999 3.2 724  
3-02 312 2X 21,340 4.7 1003 3.7 791  
6-07 365 2X 20,670 4.3 896 3.4 698  
7-09 348 2X 20,360 4.5 917 3.2 653  
2-03 324 2X 17,080 4.4 750 3.2 549  
Lft: 2471d 159,490 4.5 7245 3.3 5337

## Lot 42

Brock Vonderheide  
128 N 2700 East Road  
Stewardson, Illinois 622463  
217-690-8570

### VON-VIEW MOGUL KASEY 971

840 3141100546 100%RHA  
Born: Dec. 1, 2016  
VG-87-3Y VVVVV  
2-06 305 2X 23,570 3.5 816 2.7 648

Fresh Oct. 31, 2020

### 3rd & 4th Dams:

Von-View Derry Darma-ET VG-85  
Wilonna Linjet Lucy-ET VG-86

### MOUNTFIELD SSI DCY MOGUL-ET

8403006972816 EX-93 GM TR TP TC TY 100%NA  
PTA +593M +47F +17P 99%R 12/20  
PTA +.08%F +.00%P 59%US  
PTA +285NM +.5PL 3.12SCS -2.9DPR  
PTA +1.37T +2.14UDC +1.23FLC 99%R  
GTPI +2335G

### VON-VIEW GABOR KENDYL 833

VG-85-2Y VV+V 72399285 100%RHA  
3-03 344 3X 30,160 3.6 1094 2.8 847  
2-03 351 3X 29,650 3.7 1083 2.7 787

### COYNE-FARMS DORCY-ET

139005002 VG-87 BY TC TV TL TD 100%NA  
PTA +868M +0F +19P +171NM 99%R  
PTA +.99T +1.89UDC +.70FLC GTPI +2226G

### MOUNTFIELD MARSH MAXINE-ET

VG-88-2Y VV+VE DOM 62784081 100%RHA  
2-03 159 2X 14,320 4.3 611 3.2 454

### WILLOW-MARSH-CC GABOR-ET

60845420 EX-94 GM TR TY TV TL TD 100%NA  
PTA +1367M -17F +10P -56NM 99%R  
PTA +.39T -.21UDC -.72FLC GTPI +1890G

### VON-VIEW ALEXANDER SHAI 495

G-76-4Y +GPGG 68848969 100%RHA  
3-06 305 2X 22,160 4.3 952 3.2 716  
2-00 305 2X 18,530 4.4 809 3.2 590  
4-08 226 2X 15,650 4.2 657 3.3 515

# 2021 Clinton County Classic



**BLUFF-RIDGE BROKER JAY 3E-95**  
3rd Dam of Lot 43  
Full Sister to 3rd Dam of Lot 44



**BLUFF-RIDGE BONES DOLCE 2E-93**  
Maternal Sister to Dam of Lot 43

## Lot 43

Kelly O'Connor  
35310 E 900 North Road  
Arrowsmith, Illinois 61722  
309-475-2131

### BLUFF-RIDGE CORVETTE DELMIRA

840 3149284835 100%RHA  
Born: July 20, 2018

Fresh Dec. 20, 2020

#### 3rd & 4th Dams:

**Bluff-Ridge Brkr Jay 3E-95**  
7-05 365 2x 31,550 4.0 1255 3.1 973  
Lft: 2403D 174,540 3.9 6871 3.1 5330  
*2nd Aged Cow, Mid-West Spring Nat'l 2003*  
**Bluff-Ridge Strb Jackie 3 2E-92**  
10-1 365 2x 26,150 4.2 1101 3.5 909  
Lft: 3110D 205,050 3.8 7719 3.0 6186

### SONNEK GC CORVETTE-ET

71391400 EX-92 TR TP TY TV TL TD 100%NA  
PTA -137M -2F +0P 99%R 12/20  
PTA +.01%F +.02%P 93%US  
PTA -163NM -3.2PL 2.89SCS -1.9DPR  
PTA +1.96T +.78UDC +1.48FLC 99%R  
GTPI +1920G

### BLUFF-RIDGE SID DASH

EX-90-6Y EEEVV 142410840 100%RHA  
5-08 365 2X 24,390 4.4 1073 3.4 827  
4-05 365 2X 23,240 4.5 1042 3.7 865  
3-05 305 2X 20,520 4.5 923 3.5 713  
2-06 292 2X 16,160 4.5 726 3.6 580  
6-09 200 2X 10,640 4.3 457 3.7 393

#### Maternal Sister:

**Bluff-Ridge Bones Dolce 2E-94**  
5-02 365 2x 27,670 3.6 1003 3.5 960  
*Nom. Jr. All-American Jr. 3-Yr Old 2013*  
*Res. Int. Champion, Grand Nat'l Jr Show 2013*  
*1st 5-Yr Old, Illinois State Fair 2015*

#### 5th through 8th Dams:

**Bluff-Ridge Willow Jaybird 4E-91**  
6-04 365 2x 27,700 3.6 1001 2.8 770  
Lft: 3453d 212,790 3.7 7827 2.9 6131  
**Zehrview Boots Jay-T VG-86**  
6-03 365 2x 22,100 3.5 777  
Lft: 2877d 138,340 3.5 4903  
**Zehrview Brett T Gay VG-85**  
5-07 365 2x 27,690 2.9 802  
Lft: 3022d 205,280 3.1 6266  
**Zehrview Senator T Jay 2E-90**  
10-11 365 2x 22,870 3.4 769  
Lft: 3302d 164,320 3.5 5773

### PINE-TREE SID-ET

C62175895 TR TP TY TL TD 100%NA  
PTA -824M -18F -23F -337NM 99%R  
PTA +1.47T +.94UDC -.85FLC GTPI +1550G

### BLUFF-RIDGE DURHAM D-JAY

EX-92-4E EEEEE 131348190 100%RHA  
11-6 365 2X 33,920 3.6 1215 3.2 1076  
8-11 365 2X 29,860 3.7 1101 3.2 965  
5-01 365 2X 29,320 3.0 865 3.3 980  
6-04 365 2X 29,230 3.4 1001 3.4 994  
4-01 323 2X 28,070 2.6 736 3.4 964  
Lft: 3272d 231,990 3.3 7684 3.4 7854

## Lot 44

Sarah Butler  
35310 E 900 North Road  
Arrowsmith, Illinois 61722  
309-475-2131

### BLUFF-RIDGE ADDICTION JADE

840 3149284821 RC 100%RHA  
Born: Jan. 3, 2018

Fresh Dec. 21, 2020

#### 3rd & 4th Dams:

**Bluff-Ridge Brkr Janice-ET 3E-91**  
2-0 365 2x 23,060 3.2 745 3.1 720  
**Bluff-Ridge Strb Jackie 3 2E-92**  
10-1 365 2x 26,150 4.2 1101 3.5 909  
Lft: 3110D 205,050 3.8 7719 3.0 6186

### MR ANSLY ADDICTION-P-RED-ET

72128091 EX-90 PC CD TY TV TL TD 100%NA  
PTA -1927M -11F -19P 99%R 12/20  
PTA +.24%F +.16%P 43%US  
PTA +45NM +2.6PL 2.64SCS +1.6DPR  
PTA +.75T +1.09UDC -.01FLC 98%R  
GTPI +2040G

### BLUFF-RIDGE ARMANI JENNIFER

VG-85-4Y VV++V 8403013295125 100%RHA  
3-07 365 2X 23,050 4.1 955 3.2 732  
2-05 305 2X 18,810 3.9 728 3.3 614

#### 5th through 8th Dams:

**Bluff-Ridge Willow Jaybird 4E-91**  
6-04 365 2x 27,700 3.6 1001 2.8 770  
Lft: 3453d 212,790 3.7 7827 2.9 6131  
**Zehrview Boots Jay-T VG-86**  
6-03 365 2x 22,100 3.5 777  
Lft: 2877d 138,340 3.5 4903  
**Zehrview Brett T Gay VG-85**  
5-07 365 2x 27,690 2.9 802  
Lft: 3022d 205,280 3.1 6266  
**Zehrview Senator T Jay 2E-90**  
10-11 365 2x 22,870 3.4 769  
Lft: 3302d 164,320 3.5 5773

### MR APPLES ARMANI-ET

68571374 EX-90 RC CD TP TY TV TL 99%NA  
PTA -1826M +14F -15P +10NM 95%R  
PTA +.96T +1.50UDC +1.51FLC GTPI +2073G

### BLUFF-RIDGE ENCR JULIANN-ET

G+83-3Y V+GV+ 141688598 100%RHA  
2-06 305 2X 17,810 3.7 651 3.2 567



# 2021 Clinton County Classic

## Lot 45

Jeremy Cielak/ Winter Dairy  
11542 N 200th Street  
Altamont, Illinois 62411  
618-483-5316

### WINTER-LEA DOC KASEY

840 3200964095 99%RHA-I  
Born: Oct. 22, 2018

Sells Fresh in March

### WOODCREST KING DOC

8403132417775 GM EX-90 TR TP TC 99%NA  
PTA +1667M +69F +55P 99%R 12/20  
PTA +.02%F +.01%P 73%US  
PTA +464NM -.3PL 3.07SCS -1.6DPR  
PTA +3.37T +2.48UDC +2.02FLC 98%R  
GTPI +2760G

### WINTER-LEA MCUTC KLINGER-TW

G+83-2Y +V+++ 73252293 99%RHA  
3-08 312 2X 25,380 2.5 625 3.0 768  
2-06 365 2X 20,850 3.0 631 3.2 664

### 3rd through 6th Dams:

**Winter-Lea Morty Kandy-ETS VG-86**  
3-08 365 2x 31,460 2.8 886 2.9 914  
**Winter-Lea Starboy Koko VG-87**  
2-03 365 2x 23,830 3.0 719 2.8 671  
**Winter-Lea Malachi Kaile EX-90**  
3-07 339 2x 28,290 3.0 855 2.9 809  
Lft: 1506d 109,100 3.2 3472 2.9 3118  
**Winter-Lea Logic Kaylie VG-86**

### DE-SU BKM MCCUTCHEN 1174-ET

69990138 EX-93 GM TR TP TC TY TV 100%NA  
PTA +301M +28F +12P +109NM 99%R  
PTA +2.23T +1.40UDC +1.08FLC GTPI +2243G

### WINTER-LEA DAMION O-72

EX-90-5Y EEEVV 141613987 100%RHA

## Lot 46

Clementz & Hilgendorf  
20244 N 24th Ave  
Nokomis, Illinois 62075  
217-381-8776

### R-HOMESTEAD ON PNT LAVINIA

840 3142480609 99%RHA-I  
Born: Dec. 1, 2018

Due March 1, 2021 to Duckett Crush Tatoo  
**8403137052923**

### OUR-FAVORITE ON POINT-ET

8403125220761 TR TP TC TY TV TL 99%NA  
PTA -143M +5F -9P 99%R 12/20  
PTA +.04%F -.02%P 100%US  
PTA -42NM +.3PL 2.78SCS -.7DPR  
PTA +2.72T +1.54UDC +.86FLC 80%R  
GTPI +2093G

### R-HOMESTEAD BRAZZLE LACROSS

VG-86-4Y VE+V+ 8403132182665 100%RHA  
2-05 333 2X 23,380 3.6 836 3.1 736  
3-05 298 2X 20,850 3.9 817 3.1 651

### 3rd Dam:

**R-Homestead Goldwyn Lachez VG-86**

### WALNUTLAWN SOLOMON-ET

C 11775998 TR TP TY TV TL TD 99%NA-I  
PTA -451M -12F -9P -160NM 99%R  
PTA +2.59T +1.72UDC +.43FLC GTPI +1997G

### OUR-FAVORITE UNLIMITED

EX-94-2E EEEVE 141851721 100%RHA  
5-03 365 2X 33,640 4.3 1437 3.5 1182

### ARROWSTAR BRAZZLE-IMP-ET

AUS HO1682216 TY TV TL TD 100%NA  
PTA -8M -8F +3F -58NM 99%R  
PTA +1.12T +.25UDC +1.62FLC GTPI +1879G

### R-HOMESTEAD CRIMSON LASONYA

EX-90-2E EEEVV 72694926 100%RHA  
4-01 365 2X 34,350 3.4 1174 3.1 1061  
5-10 365 2X 27,730 3.6 1007 3.0 825  
3-00 309 2X 26,490 3.2 847 3.1 809  
2-00 308 2X 23,220 3.4 790 3.0 688  
Lft: 1767d 140,850 3.5 4900 3.1 4331

## Lot 47

Kasey Clanton  
1169 N 100 Street  
Mulberry Grove, Illinois 62262  
618-910-4582

### GUELDENER UNDENIED JAMIE

Registration Pending 99%RHA  
Born: Sept. 20, 2018

Fresh Dec. 15, 2020

Bred March 1, 2021 to **Maverick Crush**  
**C12042760**

### OUR-FAVORITE UNDENIED-ET

8403125220760 TC TP TR 99%NA-I  
PTA -22M +14F -9P99%R 12/20  
PTA +.08%F -.01%P 54%US  
PTA -98NM -1.6PL 3.03SCS -1.4DPR  
PTA +3.35T +1.20UDC +1.00FL 93%R  
GTPI +2055G

### GUELDENER TABLE JANA

EX-91-4Y EEEVE 73963622 100%RHA  
3-10 305 2X 32,450 3.3 1065 2.9 955  
2-01 365 2X 31,480 3.9 1222 2.8 877

### 3rd through 7th Dams:

**Gueldener Foundation Judy-ET VG-87 GMD**  
3-01 365 2x 40,820 4.1 1683 3.1 1281  
**Gueldener BWMars Justice-ET G+83 GMD DOM**  
2-01 365 2x 32,990 3.6 1187 3.1 1030  
**Gueldener E Jolt Julie-ET 2E-92 GMD DOM**  
4-02 365 2x 37,520 4.1 1550 3.0 1132  
Lft: 1694d 142,710 4.1 5846 3.1 4370  
**Gueldener Elton Elita VG-87 GMD DOM**  
5-02 365 2x 39,730 3.8 1518 2.9 1139  
**Yawdim Mac Wayne Big Mac VG-86 DOM**  
10-0 338 2x 30,300 3.5 1046 3.2 860  
Lft: 1558d 139,000 3.5 4837 2.9 4079

### CLEAR-ECHO TABLE 757-ET

70309560 VG-86 TR TP TY TV TL TD 100%NA  
PTA +538M -4F +7P +78NM 99%R  
PTA +.28T -.35UDC +.35FLC GTPI +2026G

### GUELDENER PRONTO JUNO-ET

VG-85-5Y VV+V 65365207 100%RHA  
3-03 365 2X 30,870 3.2 995 2.9 910  
4-09 347 2X 29,470 2.9 849 2.8 834  
1-11 365 2X 28,030 3.2 884 2.9 824

# 2021 Clinton County Classic



**BUTZ-HILL ATWOOD AMY-ET EX-91**  
Granddam of Lots 48-50



**TRI-DAY ASHLYN-ET 2E-96 GMD DOM**  
4th Dam of Lots 48-50

## Lot 48

Jackson & Daisy Brammeier  
13003 Ferrin Road  
Carlyle, Illinois 62231  
618-226-3338

### DODEL DOORMAN AVALOVE

840 3202644734 99%RHA  
Born: Dec. 1, 2018

Fresh Dec. 6, 2020

### VAL-BISSON DOORMAN-ET

C 107281711 EX-90 TR TP TV TY TL 99%NA  
PTA -446M +15F +10P 99%R 12/20  
PTA +.12%F +.09%P 18%US  
PTA +73NM +.3PL 2.64SCS -2.3DPR  
PTA +2.48T +1.63UDC +.80FL 99%R  
GTPI +2200G

### SCHLUTER MCCUTCHEN AVA-ET

EX-92-5Y EEEVE 8403127567899 99%RHA  
2-06 359 2X 32,150 4.1 1324 3.3 1059  
3-09 305 2X 27,860 3.8 1071 3.3 914

### 3rd through 6th Dams:

#### Kingsmill Ashlyns Alyssa-ET VG-88

#### Tri-Day Ashlyn-ET 2E-96 GMD DOM

4-09 365 2x 43,090 4.8 2079 3.3 1422

Lft: 1374d 144,770 4.6 6665 3.4 4861

All-Time All-American 4-Yr Old 2003

Voted All-World by Holstein International

Supreme Champion, Int'l Holstein Show '01

All-American 4-Yr Old & Sr. 3-Yr Old

#### Bendy-Brook Odyssey Favorite 2E-92 DOM

6-01 337 2x 22,670 3.4 770 3.1 706

Res. All-American Produce of Dam 2000

Nom. Jr. All-American Aged Cow 1995

#### Bendy-Brook Star Fonda VG-86

Lft: 1677 108,500 3.4 3725 3.2 3430

### DE-SU BKM MCCUTCHEN 1174-ET

69990138 EX-93 GM TR TP TC TY TV 100%NA

PTA +301M +28F +12P +109NM 99%R

PTA +2.23T +1.40UDC +1.08FLC GTPI +2243G

### BUTZ-HILL ATWOOD AMY-ET

EX-91-3Y EEEVE 70668436 100%RHA

3-03 359 3X 30,960 4.2 1302 3.0 918

2-02 324 3X 27,650 4.1 1135 3.0 825

1st Jr. 3-Yr Old IL Championship Show 2015

## Lot 49

Kasey Clanton & Olivia Schluter  
1169 N 100 Street  
Mulberry Grove, Illinois 62262  
618-910-4582

### SCHLUTER ALTITUDE ANNA-ET

840 3209876963 99%RHA  
Born: June 4, 2019

Due July 15, 2021 to **Walnutlawn Skyhigh**  
C 12508170

### FARNEAR ALTITUDE-RED-ET

840 3128013348 TC TY TV TL TD 99%NA-I

PTA -130M +15F +5P 80%R 12/20

PTA +.07%F +.03%P 100%US

PTA +10NM -1.1PL 3.02SCS -1.6DPR

PTA +2.84T +2.31UDC +1.56FLC 79%R

GTPI +2194G

### SCHLUTER DB AMBER-ET

8403144577417 TR TC TL TD 99%RHA

2-00 335 3X 15,350 3.7 564 2.9 451

5th Milking Yrlg, Mid-Eat Fall National 2019

### 3rd through 6th Dams:

#### Kingsmill Ashlyns Alyssa-ET VG-88

#### Tri-Day Ashlyn-ET 2E-96 GMD DOM

4-09 365 2x 43,090 4.8 2079 3.3 1422

Lft: 1374d 144,770 4.6 6665 3.4 4861

All-Time All-American 4-Yr Old 2003

Voted All-World by Holstein International

Supreme Champion, Int'l Holstein Show '01

All-American 4-Yr Old & Sr. 3-Yr Old

#### Bendy-Brook Odyssey Favorite 2E-92 DOM

6-01 337 2x 22,670 3.4 770 3.1 706

Res. All-American Produce of Dam 2000

Nom. Jr. All-American Aged Cow 1995

#### Bendy-Brook Star Fonda VG-86

Lft: 1677 108,500 3.4 3725 3.2 3430

### POL-BUTTE MC BEEMER-ET

C 7525863 EX-92 TP TC TY TV TL TD 99%NA

PTA -52M -4F -6P -283NM 99%R

PTA +2.36T +1.51UDC +.92FLC GTPI +1759G

### BUTZ-HILL ATWOOD AMY-ET

EX-91-3Y EEEVE 70668436 100%RHA

3-03 359 3X 30,960 4.2 1302 3.0 918

2-02 324 3X 27,650 4.1 1135 3.0 825

1st Jr. 3-Yr Old IL Championship Show 2015



ROLLING-LAWNS ALLEN BELL-ET 3E-91  
3rd Dam of Lot 51

**Lot 50**

*Graiese & Tynnee Schluter*  
2444 County Road 2900 N  
Gifford, Illinois 61847  
309-737-4544

**SCHLUTER UN AMBROSIA-RED**

840 3209876973 99%RHA  
Born: Sept. 1, 2019

*Due July 6, 2021 to Mr. Chassity Gold Chip*  
**140145553**

**RIVERDOWN UNSTOPABULL-RED**

C 11801450 TY TV TL 99%NA  
PTA -223M -11F -13P 91%R 12/20  
PTA -.01%F -.02%P 33%US  
PTA -15NM +.9PL 2.87SCS +.5DPR  
PTA +2.67T +2.44UDC +1.74FL 87%R  
GTPI +2144G

**SCHLUTER DB ABBIE-ET**

G+82-2Y +VGFV 8403137111989 99%RHA

**3rd through 6th Dams:**

**Kingsmill Ashlyns Alyssa-ET VG-88**  
**Tri-Day Ashlyn-ET 2E-96 GMD DOM**  
4-09 365 2x 43,090 4.8 2079 3.3 1422  
Lft: 1374d 144,770 4.6 6665 3.4 4861  
*All-Time All-American 4-Yr Old 2003*  
*Voted All-World by Holstein International*  
*Supreme Champion, Int'l Holstein Show '01*  
*All-American 4-Yr Old & Sr. 3-Yr Old*  
**Bendy-Brook Odyssey Favorite 2E-92 DOM**  
6-01 337 2x 22,670 3.4 770 3.1 706  
*Res. All-American Produce of Dam 2000*  
*Nom. Jr. All-American Aged Cow 1995*  
**Bendy-Brook Star Fonda VG-86**  
Lft: 1677 108,500 3.4 3725 3.2 3430

**MR D APPLE DIAMONDBACK**

8403013721049 EX-93 RC TP TV TY 100%NA  
PTA -412M -26F +0P -164NM 99%R  
PTA +2.41T +1.84UDC +1.37FLC GTPI +1902G

**BUTZ-HILL ATWOOD AMY-ET**

EX-91-3Y EEEVE 70668436 100%RHA  
3-03 359 3X 30,960 4.2 1302 3.0 918  
2-02 324 3X 27,650 4.1 1135 3.0 825  
*1st Jr. 3-Yr Old IL Championship Show 2015*

**Lot 51**

*Robert Miller*  
765 E Rock Grove Road  
Orangeville, Illinois 61060  
815-819-7282

**MIL-R-MOR ATWOOD BANDEAU**

145027799 100%RHA-I  
Born: April 18, 2020

**3rd & 4th Dams:**

**Rolling-Lawns Allen Bell-ET 3E-91**  
4-06 365 2x 35,970 4.1 1467 3.0 1078  
Lft: 2949d 241,460 4.2 10,262 3.1 7456  
**Rolling-Lawns Storm Birdie 2E-93 DOM**  
5-07 322 2x 36,490 4.2 1515 2.8 1028  
Lft: 1750d 151,880 4.2 6322 3.0 4546

**MAPLE-DOWNS-I G W ATWOOD-ET**

C 8956379 EX-90 TR TP TY TV TL 100%NA  
PTA -375M +11F -10P 99%R 12/20  
PTA +.09%F +.01%P 45%US  
PTA -171NM -2.5PL 3.12SCS -4.6DPR  
PTA +2.96T +1.93UDC +2.14FLC 99%R  
GTPI +1921G

**MIL-R-MOR CORVETTE BANDITA**

VG-85-2Y EVV+V 144359282 100%RHA

**5th through 9th Dams:**

**Rolling-Lawns Brilliant-ET VG-86**  
2-1 365 2x 28,060 3.2 903 3.1 864  
**Rolling-Lawns Mark Blanc 4E-92 GMD DOM**  
6-10 365 2x 34,590 3.6 1258 3.2 1121  
Lft: 3656d 255,190 3.7 9388 3.2 8182  
**Rolling-Lawns Bova Bashful 2E-90 GMD DOM**  
4-03 365 2x 28,020 3.7 1029 2.9 822  
Lft: 2218d 160,210 3.4 5408 2.9 4710  
**Rolling-Lawns Star Buffy EX-90 GMD DOM**  
5-09 365 2x 29,590 3.9 1152  
Lft: 1534d 101,680 3.7 3791  
**Zehrview Marquis Gay 4E-92**  
10-10 365 2x 27,610 3.8 1050  
Lft: 3937d 206,940 4.0 8344

**SONNEK GC CORVETTE-ET**

71391400 EX-92 TR TP TY TV TL 100%NA  
PTA -137M -2F +0F -163NM 99%R  
PTA +1.96T +.78UDC +1.48FLC GTPI +1920G

**ROLLING-LAWNS BANDER-ET**

EX-90-5Y VEEVE 142782473 100%RHA  
4-01 365 2X 34,170 4.5 1545 3.2 1084  
2-11 365 2X 26,160 4.6 1200 3.4 902



# 2021 Clinton County Classic



COURTLAND BRAXTON ROSLYN 2E-91  
Maternal Sister to Granddam of Lot 52



WESSWOOD-HC RUDY MISSY 3E-92 GMD DOM  
5th Dam of Lot 53

## Lot 52

Brooke Courtney  
2615 Pole Line Road  
Ridgeway, Iowa 52165  
563-387-0035

### COURTLANE TATOO RAE-RAE

840 3140955468 99%RHA  
Born: Dec. 3, 2018

1-11 48 2X 3,640 3.8 141 3.1 109 RIP  
Fresh Dec. 5, 2020

### DUCKETT CRUSH TATOO-ET

8403137052923 TR TP TC TY TV TL 100%NA  
PTA -700M -37F -10P 89%R 12/20  
PTA -.04%F +.04%P 52%US  
PTA -62NM +2.1PL 2.60SCS -.6DPR  
PTA +2.63T +2.00DC +1.26FLC 86%R  
GTPI +2036G

### COURTLANE KINGBOY RACHEL

8403140955445 100%RHA  
1-11 301 2X 24,850 3.9 967 2.8 695

### Maternal Sister to Guthrie Rose

**Courtlane Braxton Roslyn 2E-91**  
5-04 310 2x 30,840 3.0 902 3.0 912

### 3rd through 7th Dams:

#### Courtlane Sensation Romance VG-88

2-02 365 2x 26,410 3.9 1026 2.9 765

#### Sollien Derry Rochelle 2E-91

8-03 365 2x 42,270 3.6 1529 2.9 1213

#### Sollien Dancer Rochester NC

#### Sollien Integrity Rochele G+82

4-00 365 2x 28,820 3.6 1030 2.8 797

Lft: 1734d 105,310 3.9 4079 2.9 2999

#### Sollien Persuader Ramon 4E-93 GMD DOM

6-02 365 2x 31,320 4.0 1244 2.8 586

Lft: 3671d 251,530 4.0 10,173 2.9 6529

### MORNINGVIEW MCC KINGBOY-ET

72044077 EX-92 TR TP TC TY TV 99%NA

PTA +885M +25F +24P +173NM 99%R

PTA +2.02T +1.65UDC +.35FLC GTPI +2370G

### COURTLANE GUTHRIE ROSE

EX-92-5Y EEEVE 71309063 100%RHA

3-02 365 2X 36,550 3.6 1310 2.9 1053

4-09 328 2X 35,730 4.0 1416 2.8 989

5-09 201 2X 26,710 3.4 897 2.7 734

2-02 308 2X 26,300 3.5 925 2.8 748

Lft: 1202d 125,290 3.6 4548 2.8 3524

## Lot 53

Brian Olbrich  
1213 Illinois Route 23  
Harvard, Illinois 60033  
815-482-7426

### HOLBRIC WARRIOR

Registration pending 99%RHA  
Born: Sept. 17, 2020

### MR BLONDIN WARRIOR-RED-ET

840 3139655530 TP TC TY TV TL TD

99%NA-I

PTA -82M -3F -2P 80%R 12/20

PTA +.00%F +.00%P 100%US

PTA -135NM -2.3PL 2.84SCS -2.5DPR

PTA +3.39T +2.18UDC +1.57FLC 78%R

GTPI +2047G

### HOLBRIC DICKEY MARLA

G+80-3Y ++GF+ 8403137154118 100%RHA

3-01 339 2X 24,100 4.1 981 3.2 780

1-10 365 2X 19,630 4.3 852 3.6 715

### 3rd through 7th Dams:

#### Pine-Tree Mitten Sandra-ET VG-86

1-11 305 3x 20,920 3.8 785 3.0 633

#### Pine-Tree Finley Mitten-ET VG-86

#### Wesswood-HC Rudy Missy-ET 3E-92 GMD DOM

4-11 365 3x 40,880 4.1 1665 3.2 1308

Lft: 1262 119,610 4.1 4885 3.2 3804

#### Wesswood Elton Mimi EX-90 GMD DOM

3-05 365 2x 35,380 3.3 1160 3.0 1054

#### Wesswood Mandingo Ivy VG-87

6-05 365 2x 36,330 3.6 1305 2.8 1018

Lft: 1835 144,060 3.4 4933 2.9 4139

### ERNLO GOLD LYNN DICKEY

65860693 EX-94 TR TY TV TL TD 100%NA

PTA -905M -3F -10F -370NM 99%R

PTA -.39T +.01UDC -1.40FLC GTPI +2064G

### RUSSELWAY PLANET MIA-ET

EX-90-7Y EEEVE 66367798 100%RHA

5-02 365 2X 30,440 3.9 1187 3.2 987

6-07 322 2X 28,880 4.2 1202 2.9 836

3-10 365 2X 22,990 4.4 1004 3.3 760

2-01 365 2X 21,590 3.8 820 3.0 651

# 2020 Clinton County Classic

## Lot 54

Steve Harre  
14080 Hahlen Church Road  
Nashville, Illinois 62263  
618-246-3829

### J-MAKER LOYOLA-P 2469

840 3143160180 99%RHA  
Born: Aug. 8, 2017  
VG-85-3Y V+VV+  
2-04 295 3X 25,730 3.7 950 2.9 742

Fresh Jan. 21, 2021

### ZIMMERVIEW WONKA LOYOLA-P

73926711 RC PC TY TV TL TD 99%NA  
PTA +1281M +22F +27P 99%R 12/20  
PTA -.09%F -.04%P 75%US  
PTA +94NM -1.7PL3.18SCS -4.3DPR  
PTA +1.56T +1.93UDC -.34FLC 98%R  
GTPI +2135G

### J-MAKER KINGBOY DANCER

VG-87-5Y VEV+V 8403130394143 99%RHA  
3-00 305 3X 33,420 3.6 1197 3.1 1028  
1-10 305 3X 30,000 3.7 1104 2.9 870

### ZBW-JD MC WONKA-ET

70071621 TR TP TY TV TL TD 99%NA  
PTA +1688M +22F +24P +117NM 99%R  
PTA +.45T +.01UDC -.47FLC GTPI +2120G

### S-S-I MOGUL LYLE

EX-90 DOM RC PC 71262849 100%RHA  
3-11 305 2X 33,370 4.3 1420 3.3 1096

### MORNINGVIEW MCC KINGBOY-ET

72044077 EX-92 TR TP TC TY TV 99%NA  
PTA +885M +25F +24P +173NM 99%R  
PTA +2.02T +1.65UDC +.35FLC GTPI +2370G

### J-MAKER EXPLODE DONNA

72422223 100%RHA

## Lot 55

Josh Huelsmann  
1405 Lake Park Drive  
Germantown, Illinois 62245  
618-541-1326

### STONE-HUEL ELAPSE DEHLIA

840 3144620210 99%RHA  
Born: Sept. 29, 2018

Sells Fresh

### STANTONS ELAPSE 6815-ET

C 12021596 TC TY TV TL TD 99%NA  
PTA +658M +42F +22P 94%R 12/20  
PTA +.06%F +.01%P 49%US  
PTA +304NM +1.0PL 2.82SCS +.7DPR  
PTA +1.13T +1.00UDC +.02FLC 88%R  
GTPI +2413G

### SCHAUFINE BEEMER DIAMOND

VBG-87-2Y VV++V 8403136720458 99%RHA  
2-00 365 2X 27,140 4.0 1091 3.3 886

### 3rd & 4th Dams:

#### Schaufine Millon Dawn EX-90

4-11 365 2x 29,700 3.9 1144 2.9 849  
Lft: 1364d 110,540 4.0 4367 3.0 3300  
Schaufine Empire Daisy G+82  
3-01 365 2x 27,320 4.2 1149 3.3 907

### MORNINGVIEW MCC KINGBOY-ET

72044077 EX-92 TR TP TC TY TV 99%NA  
PTA +885M +25F +24P +173NM 99%R  
PTA +2.02T +1.65UDC +.35FLC GTPI +2370G

### STANTONS SUPERSIRE EYB-ET

VG-85 V+++V C 11696465 100%RHA  
2-03 288 2X 25,710 4.2 1087 3.3 846

### POL-BUTTE MC BEEMER-ET

C 7525863 EX-92 TP TC TY TV TL TD 100%NA  
PTA -52M -4F -6P -283NM 99%R  
PTA +2.36T +1.51UDC +.92FLC GTPI +1759G

### SCHAUFINE HEZTRY DAWNING

8403014556131 100%RHA  
2-10 305 2X 21,740 3.9 857 3.2 693  
3-10 295 2X 20,200 4.0 802 3.4 677  
1-10 302 2X 19,510 4.2 824 3.2 626

## Lot 56

Steve Harre  
14080 Hahlen Church Road  
Nashville, Illinois 62263  
618-246-3829

### SAHARRE VERTEX 2887

840 3148280921 99%RHA-I  
Born: Nov. 27, 2018

Fresh Jan. 21, 2021

### S-S-I TETRIS VERTEX-ET

8403123885981 VG-87 TR TP TC TY 99%NA  
PTA +1882M +67F +35P 99%R 12/20  
PTA -.02%F -.08%P 100%US  
PTA +507NM +2.8PL 2.84SCS -.4DPR  
PTA +1.49T +.92UDC +.83FLC 92%R  
GTPI +2619G

### GUELDENER SHOT DIGNITY

VG-86-3Y VVGVV 8403130924875 100%RHA  
2-00 349 3X 30,170 3.5 1056 3.1 938  
3-01 304 3X 29,410 3.8 1109 3.1 926

### S-S-I SUPERSIRE TETRIS-ET

8403011001300 TR TP TY TV TL 99%NA-I  
PTA +1792M +70F +47P +497NM 99%R  
PTA +.06T +.19UDC -.76FLC GTPI +2522G

### S-S-I MCC GABRIEL 8328-ET

VG-89 DOM 8403011001232 99%RHA  
3-01 338 3X 34,320 3.5 1204 3.0 1031

### LINCOLN-HILL SHOT LASER-ET

62072898 EX-92 TP TR TY TV TL TD 100%NA  
PTA -173M +15F -15P -86NM 99%R  
PTA +.64T +.25UDC -.03FLC GTPI+1893G

### GUELDENER MILLION DEMI

71325906 100%RHA  
2-09 314 2X 24,390 2.9 712 2.9 710

# 2021 Clinton County Classic



SAVAGE-LEIGH JASPER LEAH-ET EX-91  
3rd Dam of Lot 57



CLEARFIELD CRUSH DEL-21 VG-86  
Same family as Lot 58

## Lot 57

*Limoncello Syndicate*  
Darren Ropp  
26773 E 100 North Road  
Strawn, Illinois 61775  
815-848-3424

### LIMONCELLO AWESOME LOLA

840 3142494184 RC 99%RHA  
Born: March 1, 2019

#### 3rd through 5th Dams:

**Savage-Leigh Jasper Leah-ET EX-91**  
4-06 365 2x 36,150 3.8 1369 2.6 955  
All-Indiana Sr. 2-Yr Old 2011  
Int. Champion, Indiana State Show 2011  
**Savage-Leigh Lavish-ET 2E-94 GMD**  
6-06 365 2x 47,050 4.2 1980 3.0 1424  
**Savage-Leigh Licorice-ET EX-92 GMD DOM**  
4-02 365 2x 51,220 4.3 2179 3.11596  
HM All-American 5 Yr Old 2006

#### LUCK-E AWESOME-RED

72186769 CV TC TY TL TD 100%NA  
PTA -1798M -62F -59P 99%R 12/20  
PTA +.03%F -.01%P 67%US  
PTA -550NM -1.8PL 3.17SCS -1.8DPR  
PTA +2.02T +2.80UDC +.76FL 98%R  
GTPI +1404G

#### MISS SUNROSE LAYNA

VG-86-2Y V+VVV 8403142567975 99%RHA  
1-11 340 2X 25,270 3.6 901 2.8 698

#### 6th through 11th Dams:

**Savage-Leigh Bellwood Linda 2E-92 GMD DOM**  
2-10 365 2x 40,240 5.8 2349 3.6 1434  
1st National Fat  
Nom. Global Cow of the Year 2005  
**Savage-Leigh Star Linda-ET VG-87 GMD**  
2-02 365 2x 30,890 4.0 2136 3.1 952  
**Savage-Leigh Glenview Linda EX-90 GMD**  
6-08 365 2x 41,820 4.6 1936 3.0 2147  
Lft: 1892d 150,300 4.4 6636 3.2 4813  
**Savage-Leigh Lindas Chairman G+84**  
5-10 365 2x 30,620 3.8 1167 3.3 1013  
**Savage-Leigh Creek Lydia VG-88**  
**Savage-Leigh Kate Linda VG-85**

#### STANTONS HIGH OCTANE-ET

C 11696704 EX-93 TR TP TY TV TL 99%NA-I  
PTA +996M +10F +12P -22NM 99%R  
PTA +2.39T +2.06UDC +.26FLC GTPI +2130G

#### MISS SUNROSE LAYLA-ET

VG-87-3Y +V+VV 143761480 100%RHA

#### Full Sister:

**Miss Sunrose Lyla-ET EX-92**  
Best & Bred & Owned, Indiana State Show '19  
Sr. & Res. Grand Champ, Indiana State Show '19

## Lot 58

*Gerald Smith*  
9808 E Farm School Road  
Davis, Illinois 61019  
815-275-6684

### CLEARFIELD UNSTOP DEL-24

840 3205617628 99%RHA  
Born: March 26, 2019

Due March 7, 2021 to **Croteau Lesperron**  
**Unix C 107567492**

#### Maternal Sister:

**Clearfield Crush Del-21 VG-86**  
Res. All-Illinois Summer 2-Yr Old

#### RIVERDOWN UNSTOPABULL-RED

C 11801450 TY TV TL 99%NA  
PTA -223M -11F -13P 91%R 12/20  
PTA -.01%F -.02%P 33%US  
PTA -15NM +.9PL 2.87SCS +.5DPR  
PTA +2.67T +2.44UDC +1.74FL 87%R  
GTPI +2144G

#### CLEARFIELD BALTI DEL-15

VG-85-3Y VV+V 72825810 100%RHA  
3-05 340 2X 22,320 3.9 862 2.9 652  
2-02 365 2X 21,990 4.3 939 3.1 677

#### DYMENTHOLM MR APP AVALANCHE-ET

C 11957107 RC CV TY TL TD 99%NA  
PTA +25M +4F -1P -82NM 98%R  
PTA +3.92T +2.88UDC +2.52FLC GTPI +2125G

#### CHERRY CREST THATS NEAT

EX-91-3E CAN RC C11432171 100%RHA  
6-02 365 3X 37,621 3.9 1481 3.2 1190

#### REGANCREST BALTIMOR-ET

61898426 TY 100%NA  
PTA +99M -13F -9P -245NM 99%R  
PTA +1.53T +.44UDC +.10FLC GTPI +1745G

#### CLEARFIELD MINER DEL-9

VG-85-3Y V+VVV 62232227 100%RHA  
4-06 310 2X 25,700 3.9 1010 3.2 811  
5-05 307 2X 22,970 3.5 795 3.3 754  
2-01 365 2X 22,760 4.3 971 3.3 756  
3-06 226 2X 14,620 3.1 451 3.2 472





CARROUSEL RAIDER LACY-ET 3E-90  
5th Dam of Lot 59



KLEINSVIEW KILO CLAR-ET VG-87 GMD DOM  
5th Dam of Lot 60

**Lot 59**

Daniel Davis  
1254 Illinois Route 127  
Greenville, Illinois 62246  
618-664-2576

**SCHAUFINE SOLOMON LIBBY**

840 3136720514 99%RHA  
Born: May 7, 2019

Due April 7, 2021 to **K-Style Tarino Spartacus 74117395**

**WALNUTLAWN SOLOMON-ET**

C 11775998 TR TP TY TV TL TD 99%NA  
PTA -451M -12F -9P99%R 12/20  
PTA +.02%F +.02%P 23%US  
PTA -160NM -1.2PL 2.84SCS +.1DPR  
PTA +2.59T +1.72UDC +.43FLC 99%R  
GTPI +1997G

**SCHAUFINE G C LAVENDER**

G+82-2Y VVV+G 8403136720456 100%RHA

**3rd through 5th Dams:**

**Schaufine Outside Lilac NC**  
**Schaufine Durham Lily VG-85**  
3-00 365 2x 21,340 3.8 802 3.1 663  
**Carrousel Raider Lacy-ET 3E-90**  
3-09 365 2x 34,520 3.5 1219 2.9 1005  
Lft: 2934d 191,430 3.6 6849 3.1 5868

**6th through 9th Dams:**

**Mansion-Valley Lynda 3E-94**  
5-09 365 2x 28,520 3.9 1123 3.1 874  
Lft: 2512d 174,398 3.8 6622 3.1 5335  
1st Jr. 3, New York Spring National 1994  
**Dann-Farm Count Lady VG-89**  
8-10 365 2x 28,680 3.9 1076 3.0 850  
Lft: 2653d 150,485 3.9 5807 3.1 4213  
**Dann-Farm First M Carolyn VG-86 GMD DOM**  
Lft: 1823d 112,450 3.8 4322  
**Farm Aristocrat Colleen VG-85**  
Lft: 3628d 221,540 3.4 7473

**MR CHASSITY GOLD CHIP-ET**

140145553 EX-95 TR TP TY TV TL 100%NA  
PTA -619M -23F -38P -187NM 99%R  
PTA +1.52T +1.10UDC +1.14FLC GTPI +1753G

**SCHAUFINE MR SAM LILAC**

EX-91-2E EEVVEE 65962014 100%RHA  
6-06 365 2X 35,440 3.6 1274 3.1 1098

**Lot 60**

Aaron Spinolas  
14608 IL Rte 173  
Harvard, Illinois

**KLEINSVIEW US CHARACTER-RED**

145091671 99%RHA  
Born: Sept. 1, 2020

**3rd & 4th Dams:**

**Kleinsview Rliner Croquet VG-89**  
6-09 365 2x 29,000 4.1 1196 2.9 846  
Lft: 1911d 129,010 4.1 5289 3.1 4012  
**Kleinsview Emerson Cream-ET VG-86**  
5-02 365 2x 32,400 4.2 1359 3.2 1043  
Lft: 2277d 172,400 4.2 7289 3.3 5634

**RIVERDOWN UNSTOPABULL-RED**

C 11801450 TY TV TL 99%NA  
PTA -223M -11F -13P 91%R 12/20  
PTA -.01%F -.02%P 33%US  
PTA -15NM +.9PL 2.87SCS +.5DPR  
PTA +2.67T +2.44UDC +1.74FL 87%R  
GTPI +2144G

**KLEINSVIEW DEFIANT CARA-RED**

VG-85-4Y VV+VV 143959041 100%RHA  
2-00 365 2X 22,390 3.4 754 3.0 667  
3-07 317 2X 21,710 3.3 719 2.9 620

**5th through 7th Dams:**

**Kleinsview Kilo Clar-ET Vg-87 GMD DOM**  
7-10 365 2x 39,895 4.1 1653 3.1 1224  
**Kleinsview Emory Cora 2E-90 GMD DOM**  
4-02 365 2x 43,043 4.4 1915 3.2 1359  
Lft: 164,120 4.2 6904 3.3 5473  
**Kleinsview Leadman Coral 2E-93**  
7-03 365 2x 40,460 4.1 1652 3.1 1241  
Lft: 271,720 4.3 11,558 3.4 9135

**SCIENTIFIC B DEFIANT-ET**

141123484 VG-87 RC TP TC TY TV 100%NA  
PTA +63M -53F -13P -379NM 99%R  
PTA +2.69T +1.76UDC +.94FLC GTPI +1664G

**KLEINSVIEW ACM CARNIVAL-RED**

G+81-2Y +VGG+ 142882584 100%RHA  
2-03 365 2X 24,140 3.8 916 2.9 711  
3-09 305 3X 22,900 4.3 976 3.0 685

# 2021 Clinton County Classic



**BALSY-HAVEN OUTSIDE MAGIC 2E-94**  
3rd Dam of Lot 61



**HI-WAY-HAVEN STAR EMILY**  
5th Dam of Lot 62

## Lot 61

Melvin Kron Estate  
5400 Armstrong Road  
Evansville, Indiana 47720  
812-483-8494

### KRON LOYOLA EVIE-P 790-RED

840 3126031269 PO 99%RHA  
Born: Sept. 23, 2017

2-01 365 2X 23,212 2.9 899 2.1 725

Fresh Nov. 21, 2020  
Milking: 62 lbs

Bred Jan. 18, 2021 to **Scientific B Defiant**  
**141123484**

### ZIMMERVIEW WONKA LOYOLA-P

73926711 RC PC TY TV TL TD 99%NA  
PTA +1281M +22F +27P 99%R 12/20  
PTA -.09%F -.04%P 75%US  
PTA +94NM -1.7PL3.18SCS -4.3DPR  
PTA +1.56T +1.93UDC -.34FLC 98%R  
GTPI +2135G

### KRON CROWN P ELLEN P 580

VG-88-4Y VVEVV RC PO 143581543 100%RHA  
4-00 351 2X 31,470 3.2 10133.0 951  
2-00 305 2X 18,830 4.0 756 3.1 585

### 3rd & 4th Dams:

**Balsy-Haven Outside Majic 2E-94**  
4-04 365 2x 39,720 3.9 1545 3.1 1225  
Lft: 2193d 174,990 4.2 7336 3.2 5586  
**Stuartvale A Lindy Magic-ET 2E-91**  
7-08 363 2x 35,580 3.9 1381 3.1 1086  
Lft: 1160d 112,890 3.7 4230 3.1 3478

### 5th through 9th Dams:

**Toddsdale Astro Jet Magic 3E-92**  
7-05 305 2x 24,560 4.3 1044 3.2 785  
**Miss Schruppdale Magic EX-95**  
5-00 365 2x 31,210 3.9 1207 3.2 1004  
Lft: 1737 110,180 4.0 4375 3.2 3535  
*All-American Sr. 3-Yr Old 1992*  
**Schruppdale Prestar Marvel EX-94**  
4-09 305 2x 20,670 4.0 820 3.1 642  
**Timberedge Precise Mabel EX-91**  
9-10 359 2x 28,990 4.5 1305  
Lft: 147,109 3.9 5666  
**Timberedge Elector Milly EX-91**

### SANDY-VALLEY CROWN P-RED-ET

71181706 PC TY TV TL TD 100%NA-I  
PTA -371M -4F +0P +15NM 98%R  
PTA +1.36T +.85UDC +.67FLC GTPI +2067G

### J&S-BALSY MJC EARN MILLY-ET

VG-85-3Y VVVGV PO 73390132 100%RHA  
3-04 305 2X 26,130 3.2 840 3.1 809  
1-11 305 2X 20,720 3.5 732 3.0 628

## Lot 62

Lueking Dairy Farm  
23505 College Road  
Centralia, Illinois 62801  
618-495-2238

### GUELDENER K GEORGE EMMY

840 3204383905 99%RHA  
Born: Jan. 26, 2019

Fresh Dec. 31, 2020

### 3rd & 4th Dams:

**Gueldener Dundee Emdee-TW 2E-90**  
5-00 365 2x 30,160 3.8 1138 3.2 951  
Lft: 1589d 115,710 3.7 4307 3.2 3700  
**Brite-Side Gibson Emme-ET 2E-90**  
4-02 365 2x 31,410 3.4 1067 3.1 982  
Lft: 1521D 109,570 3.3 3668 3.2 3493

### S-S-I KING ROYAL GEORGE-ET

8403139490297 EX-90 TR TP TC TY 99%NA  
PTA +463M +43F +39P 80%R 12/20  
PTA +.09%F +.09%P 100%US  
PTA +349NM +.5PL 2.86SCS -.7DPR  
PTA +2.13T +1.79UDC +.86FL 79%R  
GTPI +2542G

### GUELDENER MACK EMELIA

VG-86-4Y V+VVV 73963620 99%RHA  
4-02 354 2X 38,700 3.8 1475 3.0 1156  
3-00 309 2X 27,270 4.0 1070 3.0 822  
1-11 334 2X 27,730 3.7 1017 3.1 848

### 5th through 10th Dams:

**Hi-Way-Haven Sheik Emily EX-90-2E**  
5-03 291 2x 18,930 3.6 690 3.3 620  
**Hi-Way-Haven Elsa 3E-92 DOM**  
Lft: 201,915 3.6 7363 3.1 5582  
**Norzdale Elevation Elsie VG-86 DOM**  
Lft: 193,960 3.9 7468  
**Norzdale Skycross Elsie VG-85**  
**Norzdale Reflection Elke VG-85**  
**Penncroft Sovereign Else EX-90**

### COYNE-FARMS SROCK MACK-ET

70801841 VG-88 TR TP TC TY TV 99%NA  
PTA +108M +37F +5P +252NM 99%R  
PTA +1.49T +.97UDC +1.41FLC GTPI +2326G

### GUELDENER SANCHZ ELEGANT-ET

VG-88-4Y VEVVV 68888560 100%RHA  
4-01 310 2X 27,860 3.2 886 2.9 816  
2-01 327 2X 26,040 3.5 908 3.1 801  
3-01 311 2X 23,240 2.9 664 3.3 770

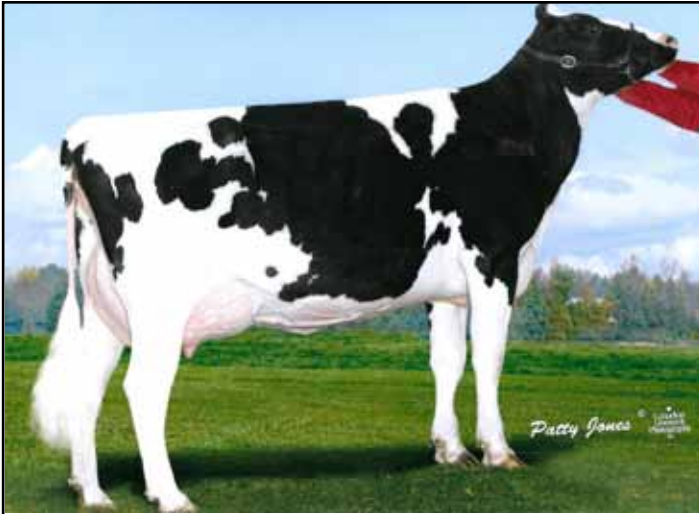

TRENT CANAL ALLEN JENNIFER VG-88  
6th Dam of Lot 63

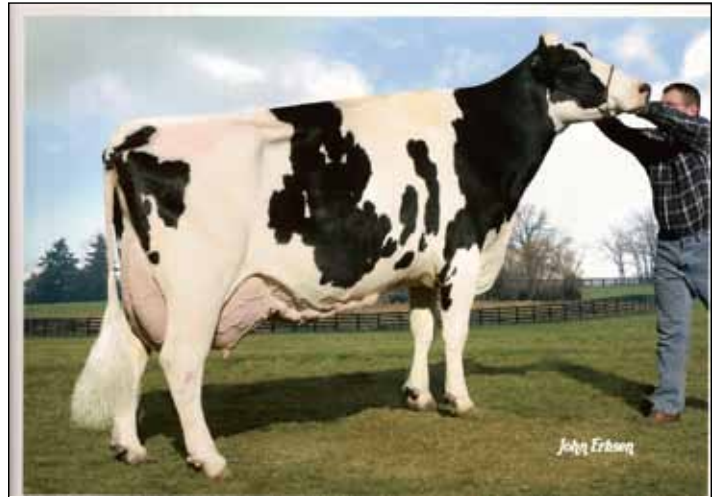

GUELDENER OUTSIDE 1242 EX-92  
5th Dam of Lot 64

**Lot 63**

*Dawn Irwin*  
940 Meridian Road  
Beason, Illinois 62512  
217-447-3220

**IRWINDALE UNIX LILLY**

840 3213193186 99%RHA  
Born: Dec. 19, 2019

Bred March 3, 2021 to **Woodcrest King Doc**  
**8403132417775**

**3rd through 6th Dams:**

**Irwindale Sid Lola G+82**  
2-03 307 2x 18,670 4.7 877 3.7 697  
**Irwindale Sanchez Lilly VG-89**  
3-02 365 2x 32,240 4.0 1280 3.3 1054  
**Trent Canal Spirte Lyssa VG-85**  
3-04 365 2x 26,240 4.1 1077 3.2 843  
**Trent Canal Allen Jennifer VG-88**  
4-03 326 2x 25,968 3.0 785 3.3 858

**CROTEAU LESPERRON UNIX**

C 107567492 EX-90 TR TP TY TV 100%NA  
PTA +548M +26F +12P 99%R 12/20  
PTA +.02%F -.02%P 13%US  
PTA +222NM +.8PL 2.95SCS -.1DPR  
PTA +2.40T +2.40UDC -.05FLC 98%R  
GTPI +2355G

**IRWINDALE SOLOMON LYDIA**

G+83-2Y V+++V 840314768595 100%RHA  
2-01 349 2X 30,057 3.8 1133 3.2 949

**7th through 13th Dams:**

**Trent Canal Jolt Jacklyn 2E-90 1\***  
5-08 365 2x 29,905 3.3 996 3.1 933  
6 Lacts: 156,277 3.5 5439 3.2 5031 **Trent Canal**  
**Outside Nicky EX-4yr 2\***  
4-03 296 2x 19,680 2.6 507 2.8 560  
**Trent Canal Lindy Lady VG-85**  
**Trent Canal Sephanie VG-85**  
7-02 322 2X 23,437 3.3 780 3.0 708  
8 Lacts: 158,890 3.4 4744  
**Trent Canal Mattador Valery VG-85**  
8-02 325 28,565 3.4 966 3.1 880  
9 Lacts: 185,153 3.6 6728  
**Trent Canal Pansy EX-Can**  
6 Lacts 115,697 3.5 4094 2.5 2934  
**Trent Canal Pat VG-86**  
6 Lacts: 114,774 3.9 4420

**WALNUTLAWN SOLOMON-ET**

C11775998 TR TP TY TV TL TD 99%NA  
PTA -451M -12F -9P -160NM 99%R  
PTA +2.59T +1.72UDC +.43FLC GTPI +1997G

**IRWINDALE GOLD CHIP LUCY**

VG-85-3Y EVVV+ 8403130809200 100%RHA  
2-04 345 2X 23,550 4.6 1089 3.4 812

**Lot 64**

*Steve & Marilyn Kollmann*  
1199 N 100 Street  
Mulberry Grove, Illinois 62262  
618-363-2259

**GUELDENER TATOO OPRAH**

840 3204383933 99%RHA  
Born: June 25, 2019

Due June 1, 2021

**3rd through 5th Dams:**

**Gueldeener Dundee Odee G-78**  
3-00 356 2x 26,890 3.4 919 3.1 841  
**Gueldeener Crew Christine G+82**  
**Gueldeener Outside 1242 EX-92**  
6-09 351 2x 32,000 2.9 818 2.9 939

**DUCKETT CRUSH TATOO-ET**

8403137052923 TR TP TC TY TV TL 99%NA  
PTA -700M -37F -10P 89%R 12/20  
PTA -.04%F +.04%P 52%US  
PTA -62NM +2.1PL 2.60SCS -.6DPR  
PTA +2.63T +2.00DC +1.26FLC 86%R  
GTPI +2036G

**GUELDENER UPTOWN ODELYN**

840 3140804942 99%RHA  
2-02 208 2X 15,419 3.4 528 3.1 478 RIP

**MAVERICK CRUSH**

C 12042760 TC TY TV TL TD 99%NA-I  
PTA -956M -51F -15P -138NM 98%R  
PTA +2.49T +1.56UDC +1.46FLC GTPI +2039G

**DUCKETT G CHIP TOKYO-ET**

EX-93 EEEEE 72366991 100%RHA  
3-09 365 2X 32,930 3.9 1277 3.3 1076

**MORNINGVIEW MGL UPTOWN-ET**

69791511 EX-91 TR TP TV TL TD 100%NA  
PTA +402M +13F +4F +52NM 99%R  
PTA +1.47T +1.31UDC +.62FLC TPI +2155G

**GUELDENER BOLIVER ODIVA**

VG-86-6Y VVVVV 68888541 99%RHA  
40-4 356 2X 35,340 2.6 907 3.0 1060  
3-05 289 2X 27,840 2.6 729 3.1 876  
2-05 304 2X 23,930 3.4 804 3.0 726



# 2021 Clinton County Classic

## Lot 65

Steve & Emily Laesch  
1357 Illinois Route 127  
Greenville, Illinois 62246  
618-292-9020

### LAESCHWAY TOTALLY MARGARY

840 3202768270 99%RHA  
Born: Jan. 10, 2019

Due March 11, 2021 to **Siemers Solution**  
**Time-ET 840 3200124458**

### WELCOME TOTALLY 3280-ET

840 3136714661 TR TP TC TY TV 99%NA  
PTA +546M +45F +26P 89%R 12/20  
PTA +.08%F +.03%P 100%US  
PTA +451NM +2.5PL 2.88SCS +1.2DPR  
PTA +1.19T +1.73UDC +.38FLC 80%R  
GTPI +2559G

### LAESCHWAY TIME MADONNA

VG-87-5Y VVGUV 8403008391042 100%RHA  
7-02 364 2X 26,630 3.8 1015 2.9 784  
2-04 365 2X 25,360 3.8 951 3.1 796  
3-06 365 2X 23,950 3.5 849 3.0 709  
4-10 338 2X 23,450 3.8 889 3.1 734  
5-11 365 2X 21,900 3.8 829 3.0 661  
Lft: 1929d 125,930 3.8 4736 3.1 3845

### BACON-HILL PETY MODESTY-ET

8403013654627 VG-86 TR TP TC TY TV 100%NA  
PTA +302M +45F +19P +465NM 99%R  
PTA -.01T +1.10UDC +.67FLC GTPI +2424G

### WELCOME KINGBOY TATIANA-ET

VG-87-2Y VVVVV 8403126283269 99%RHA  
2-02 220 3X 17,380 4.2 736 3.1 543

### KLASSIC BIG TIME-ET

61143535 GM TY TV TL TD 100%NA  
PTA -1679M -48F -34P -263NM 99%R  
PTA +.80T -.03UDC +.76FLC GTPI +1741G

### LAESCHWAY BATTLESHIP MABEL

VG-85-5Y VVG+V 63787155 100%RHA  
4-09 349 2X 26,190 4.5 1191 3.1 823  
2-02 332 2X 20,640 4.0 828 3.3 684  
3-05 332 2X 16,290 4.5 733 3.4 561

## Lot 66

Gerald Smith  
9808 E Farm School Road  
Davis, Illinois 61019  
815-275-6684

### CLEARFIELD DORMN ELSIE

840 3205617629 99%RHA  
Born: May 3, 2019

Due March 1, 2021 to **Croteau Lesperron**  
**Unix C107567492**

### 3rd Dam:

Raequeen Andre Bosenbari EX-90

### VAL-BISSON DOORMAN-ET

C 107281711 EX-90 TR TP TV TY TL 99%NA  
PTA -446M +15F +10P 99%R 12/20  
PTA +.12%F +.09%P 18%US  
PTA +73NM +.3PL 2.64SCS -2.3DPR  
PTA +2.48T +1.63UDC +.80FL 99%R  
GTPI +2200G

### FUHRMANN-VU ATWOOD EMMA

G+83-2Y +V+++ 14284504 100%RHA  
3-01 356 2X 28,640 4.7 13323.4 968  
4-02 328 2X 25,700 4.9 12573.5 896  
5-02 272 2X 19,860 4.6 906 3.5 703

### DE-SU 521 BOOKEM-ET

66636657 EX-90 GM TR TP TY TV TL 100%NA  
PTA +870M +3F +32P +218NM 99%R  
PTA +.57T +.49UDC +.52FLC GTPI +2270G

### VAL-BISSON SHOTTLE IMELDA-ET

EX-94 EEEEE C 106173432 100%RHA  
4-03 365 2X 40,505 3.8 1550 3.4 1378

### MAPLE-DOWNS-I G W ATWOOD-ET

C8956379 EX-90 TR TP TY TV TL 100%NA-I  
PTA -375M +11F -10P -171NM 99%R  
PTA +2.96T +1.93UDC +2.14FLC GTPI +1921G

### FUHRMANN-VU TIME BERRY

VG-85-5Y VV+V 70111606 100%RHA  
3-11 313 2X 24,030 4.1 997 3.2 775  
1-11 323 2X 18,510 4.3 800 3.2 590  
2-11 276 2X 17,530 4.3 759 3.3 573

## Lot 67

Dylan Reed  
883 N 375 St  
Vandalia, Illinois 62471  
618-425-3796

### DETERSONS DOC 700

840 3149488358 98%RHA  
Born: Oct. 7, 2018

Bred Feb. 3, 2021 to **OCD Thunderstruck-ET**  
**840 3204457423**

### WOODCREST KING DOC

8403132417775 GM EX-90 TR TP TC 99%NA  
PTA +1667M +69F +55P 99%R 12/20  
PTA +.02%F +.01%P 73%US  
PTA +464NM -.3PL 3.07SCS -1.6DPR  
PTA +3.37T +2.48UDC +2.02FLC 98%R  
GTPI +2760G

### DETERSONS BEEMER 620

8403134251744 96%RHA  
1-11 365 2X 23,870 4.6 1105 3.3 779

### MORNINGVIEW MCC KINGBOY-ET

72044077 EX-92 TR TP TC TY TD TL 99%NA  
PTA +885M +25F +24P +173NM 99%R  
PTA +2.02T +1.65UDC +.35FLC GTPI +2370G

### WCD-ZBW MACK DADDY-ET

VG-88 TR TL TD 8403012506777 100%RHA  
3-01 365 3X 39,560 3.3 1303 3.2 1280

### POL BUTTE MC BEEMER-ET

C 7525863 EX-92 TP TC TY TV TL 100%NA  
PTA -52M -4F -6P -283NM 99%R  
PTA +2.36T +1.51UDC +.92FLC GTPI +1759G

### DETERSONS RICHMAN 523

73807406 93%RHA  
3-04 365 2X 25,600 3.9 1006 3.0 763  
2-03 334 2X 23,800 3.8 913 2.9 699

# 2021 Clinton County Classic

## Lot 68

Dale Probst  
16591 N 300th St  
Wheeler, Illinois 62479  
217-683-2270

### PROSITE TROPIC TESSALU

840 3213819319 99%RHA  
Born: Sept. 6, 2020

#### 3rd through 6th Dams:

**Prosrite Debonair Tracy VG-86**  
2-11 365 2X 29,100 3.0 887 3.0 863  
Lft: 1442d 103,860 3.1 3266 3.0 3109  
**Prosrite Buckeye Trina VG-86**  
2-03 285 2x 21,430 3.6 766 3.2 686  
**Prosrite Marshall Tina VG-86**  
3-05 365 2x 27,480 4.2 1151 3.6 992  
**Prosrite Emory Teresa VG-89**

### PEAK TROPIC-ET

840 3145229820 VG-85 TR TP TC TY 100%NA  
PTA +629M +71F +42P 80%R 12/20  
PTA +.16%F +.08%P 100%US  
PTA +558NM +2.9PL 2.77SCS -1.1DPR  
PTA +2.76T +1.94UDC +1.44FLC 80%R  
GTPI +2782G

### PROSITE KINGBOY TESSA

G+83-4Y EVV+G 72998018 99%RHA  
3-08 365 2X 33,050 3.6 1203 3.2 1054  
2-02 365 2X 24,910 3.7 913 3.1 765

### PEAK HOTLINE-ET

840 3129128855 GM TV TL TY TD 99%NA-I  
PTA +959M +84F +49P +472NM 98%R  
PTA +2.97T +2.37UDC +1.60FLC GTPI +2746G

### BGP HAWAII-ET

VG-85-3Y DOM 840 3135087033 100%RHA  
2-04 307 3X 30,320 4.2 1272 3.6 1082

### MORNINGVIEW MCC KINGBOY-ET

72044077 EX-92 TR TP TC TY TD TL 99%NA  
PTA +885M +25F +24P +173NM 99%R  
PTA +2.02T +1.65UDC +.35FLC GTPI +2370G

### PROSITE AL TIA

VG-86-4Y VVVG 70001135 100%RHA  
4-09 365 2X 29,810 3.9 1160 3.2 941  
2-01 365 2X 26,400 3.3 884 3.2 853  
3-03 365 2X 26,160 3.6 939 3.2 826

## Lot 69

Robby Koebele  
16725 N 200th St  
Teutopolis, Illinois 62467  
217-683-2343

### KOEBELE AMMO-P DARBY-RED

145061362 99%RHA  
Born: June 11, 2020

### MR LEANINGHOUSE AMMO-P-ET

74146951 RC PC TC TY TV TL TD 99%NA  
PTA +353M +2F +0P 98%R 12/20  
PTA -.04%F -.04%P 52%US  
PTA -119NM -2.0PL 3.07SCS -2.6DPR  
PTA +2.34T +1.98UDC +1.06FLC 99%R  
GTPI +1982G

### KOEBELE SAVE MONIQUE-RED

VG-86-3Y VVG+V PC 143064369 100%RHA  
3-06 305 2X 21,230 4.1 870 3.1 663  
2-04 305 2X 18,860 4.4 839 3.1 583

#### 3rd through 8th Dams:

**Warrencrest Mischief-Red EX-90**  
2-11 308 2x 23,230 4.1 962 3.1 727  
**Warrencrest Monopoly-Red-ET VG-86**  
2-00 305 2x 19,820 4.6 915 3.0 597  
**West-Port Historian Mae-ET VG-86**  
4-04 365 2x 36,990 3.6 1341 3.0 1106  
Lft: 2347D 208,520 4.3 8986 3.0 6344  
**Emlane Enhancer Maud-Red EX-Can 4\***  
8-04 365 2x 32,217 4.3 1420 3.4 1118  
Lft: 2655d 185,182 4.5 8246 3.5 6424  
**Emlane Starbuck TT Molly VG-85 4\***  
6-01 365 2x 25,653 4.0 1021 3.5 908  
**Emlane T Threat Marge VG-85**  
5-02 310 2x 17,615 4.9 838 3.7 639

### K-MANOR EPIC SAVE-ET

70957183 VG-88 RC TP TV TV TD 100%NA  
PTA +415M +32F +12P +304NM 99%R  
PTA +.42T +.17UDC +.45FLC GTPI +2322G

### WARRENCREST MONEY-P-RED

VG-86-3Y +V+VV PO 141963587 100%RHA  
2-05 305 2X 23,000 3.8 865 3.0 688  
3-05 305 2X 21,660 3.4 743 3.1 679

## Lot 70

Steve & Emily Laesch  
1357 Illinois Route 127  
Greenville, Illinois 62246  
618-292-9020

### LAESCHWAY APPLE-CRISP NIA

840 3202768249 99%RHA  
Born: Oct. 30, 2018

Due April 25, 2021 to **S-S-I Basic Bold 840**  
**3206205232**

#### 3rd through 6th Dams:

**Laeschway Lee 496 VG-88**  
7-01 365 2x 30,820 4.0 1247 2.9 905  
Lft: 2163D 169,880 3.9 6602 3.0 5162  
**Michel 901 Dazzler 40 G+82**  
3-11 365 2x 37,240 4.2 1547 3.3 1244  
Lft: 1954d 148,730 3.9 5761 3.3 4859

### SIEMERS OCT APPLE-CRISP-ET

8403134506808 RC TP TC TY TV TL 99%NA  
PTA +174M +8F -4P 93%R 12/20  
PTA +.00%F -.03%P 18%US  
PTA -59NM -1.6PL 3.06SCS -2.3DPR  
PTA +2.14T +1.70UDC -1.54FLC 86%R  
GTPI +2033G

### LAESCHWAY JORDAN NIGHT

VG-87-5Y VVV+V 8403009969702 100%RHA  
3-04 365 2X 28,440 4.4 1244 3.1 875  
5-07 365 2X 27,590 4.2 1158 2.9 807  
2-01 365 2X 27,160 3.9 1072 3.1 831  
4-06 348 2X 25,840 4.1 1054 3.1 806  
6-09 342 2X 23,570 3.7 865 2.9 690  
Lft: 1883d 137,970 4.1 5643 3.0 4193

### STANTONS HIGH OCTANE

C 11696704 EX-93 TR TP 99%NA-I  
PTA +996M +10F +12P -22NM 99%R  
PTA +2.39T +2.06UDC +.26FLC GTPI +2130G

### SIEMERS MOGUL APPLE-STAR-ET

EX-91-4Y GMD 8403011130010 100%RHA  
4-03 358 2X 40,780 4.3 1772 3.4 1382

### GILLETTE JORDAN-ETS

C 7588022 VG-87 BY TV TL TD 100%NA  
PTA -564M -10F -19P -69NM 99%R  
PTA +.02T +.55UDC +.34FLC GTPI +1852G

### LAESCHWAY LIGHTNING 622

G+82-3Y +V+G+ 8403005802527 100%RHA  
3-06 365 2X 28,690 3.8 1083 3.0 853  
6-09 342 2X 23,570 3.7 865 2.9 690  
2-04 365 2X 22,610 3.8 1083 3.0 853  
Lft: 1883d 137,970 4.1 5643 3.0 4193

# 2021 Clinton County Classic

## Extended Pedigree for Lots 71-72 3rd through 12th Dams:

**J&S Sandy Durham Sadie-TW VG-86**

**J&S Miracle S Wind Sandy-ET 3E-91 DOM**

5-07 365 2x 27,650 4.1 1144 2.9 816

Lft: 1554d 107,770 3.9 4245 2.9 3174

**Bay-Bob Miraculous-ET VG-89**

5-03 256 2x 21,620 4.2 902 2.8 601

**Staffordshire Apache Peggy 2E-90**

5-01 365 2x 29,400 4.6 1342

Lft: 1821d 104,890 4.5 4702

**Straffordshire Magic Petite 3E-91 GMD DOM**

8-06 365 2x 26,140 4.1 1069 3.3863

Lft: 2767D 157,400 3.9 6188 3.3 4584

**Straffordshire Prophet Peaarsan 2E-91 GMD**

8-01 365 2x 28,088 3.7 1035

Lft: 3013d 183,630 3.7 6778

**Straffordshire Adam Peasant VG-85**

5-05 365 2x 21,092 3.8 792

**Straffordshire Ken Peachy VG-86**

Lft: 2804d 143,160 3.6 5172

**Straffordshire Burke Pollyanna VG-86**

Lft: 3783d 200,290 3.5 7001

**Straffordshire Marathon Pixie VG-89 GMD**

Lft: 2678d 136,945 3.9 5231



SCH-SUNGLAW ALLISON-ET EX-90  
3rd Dam of Lot 73

## Lot 71

Merritte & Mitchell Adler  
8625 Scott Road  
Haubstadt, Indiana 47639  
812-845-2720

### KRON LOYOLA SUNRISE 870-RED

840 3126031264 99%RHA  
Born: Sept. 24, 2018

Fresh Sept. 26, 2020

### ZIMMERVIEW WONKA LOYOLA-P

73926711 RC PC TY TV TL TD 99%NA  
PTA +1281M +22F +27P 99%R 12/20  
PTA -.09%F -.04%P 75%US  
PTA +94NM -1.7PL3.18SCS -4.3DPR  
PTA +1.56T +1.93UDC -.34FLC 98%R  
GTPI +2135G

### KRON CROWN P SADIE 680 P

VG-85 V+F+V RC PO 8403126031271 100%RHA  
3-02 365 2X 26,750 3.4 917 3.3 870  
2-00 365 2X 23,990 3.2 770 3.4 812

### ZBW-JD MC WONKA-ET

70071621 TR TP TY TV TL TD 99%NA  
PTA +1688M +22F +24P +117NM 99%R  
PTA +.45T +.01UDC -.47FLC GTPI +2120G

### S-S-I MOGUL Lyla

EX-90 DOM RC PC 71262849 100%RHA  
3-11 305 2X 33,370 4.3 1420 3.3 1096

### SANDY-VALLEY CROWN P-RED-ET

71181706 PC TY TV TL TD 100%NA-I  
PTA -371M -4F +0P +15NM 98%R  
PTA +1.36T +.85UDC +.67FLC GTPI +2067G

### MS LOU SADIE-ET

G+81-4Y +VGG+ 143138549 100%RHA  
3-10 365 2X 30,720 3.4 1047 2.9 899  
2-06 305 2X 18,520 4.0 738 3.3 609

## Lot 72

### REGISTRATION PENDING

Born: Sept. 26, 2020

**S: POL BUTTE MC BEEMER**

**D: KRON LOYOLA SUNRISE 870-RED**

Selling: Lot 71

## Lot 73

Limoncello Syndicate & Anne Runde  
3823 Curry Lane  
Janesville, Wisconsin 53546  
608-295-1491

### MS LIMONCELLO DMNDECK HOLLY

840 3210590458 99%RHA  
Born: Dec. 25, 2019

### MR D APPLE DIAMONDBACK

8403013721049 EX-93 RC TP TY TV 99%NA  
PTA -412M -26F +0P 99%R 12/20  
PTA -.04%F +.05%P 69%US  
PTA -164NM +.0PL 3.09SCS -2.5DPR  
PTA +2.41T +1.84UDC +1.37FLC 99%R  
GTPI +1902G

### HI-VIEW-CORNERS ABSTR ASPEN

144426885 99%RHA  
2-00 113 2X 6,650 3.7 249 3.0 197 RIP

### 3rd through 7th Dams:

**Sch-Sunglow Allison-ET EX-90**

4-00 365 2x 24,913 3.7 931 3.0 741

**BVK Durham Dixie-ET EX-90**

2-06 365 2x 32,410 3.2 1047 3.2 1051

**BVK Durham Dixie-ET EX-90**

2-06 365 2x 32,410 3.2 1047 3.2 1051

**Ms Kingstead Chief Adeen-ET 2E-94 DOM**

3-05 310 2x 30,180 4.0 1209 3.4 1020

Lft: 1382d 100,760 4.0 4010 3.4 3458

**C Aitkenbrae Starbuck Ada 2E-94 DOM**

5-06 356 2x 30,060 3.5 1043 3.3 992

Lft: 1955 137,7340 3.4 4747 3.2 4389

All-American Produce of Dam, 2000 & 2001

### KHW SILVER ABSTRACT-ET

8403128204853 CV TC TY TL TD 99%NA  
PTA -72M +11F -1P -72NM 99%R  
PTA +2.18T +2.10UDC +1.64FLC GTPI +2169G

### SILVERVIEW-LANE BRK AREL-ET

143727611 100%RHA



# 2021 Clinton County Classic

## Lot 74

Gentry Michels  
6670 E Seven Hills Lane  
Claremont, Illinois 62421  
618-843-0400

### W-E-I DOC PAIGE

840 3148923367 99%RHA  
Born: Dec. 12, 2018

Fresh Dec. 30, 2020  
Milking 80 lbs

### WOODCREST KING DOC

8403132417775 GM EX-90 TR TP TC 99%NA  
PTA +1667M +69F +55P 99%R 12/20  
PTA +.02%F +.01%P 73%US  
PTA +464NM -.3PL 3.07SCS -1.6DPR  
PTA +3.37T +2.48UDC +2.02FLC 98%R  
GTPI +2760G

### W-E-I MOGUL PATRICIA

G+81-2Y ++F++ 8403141690566 100%RHA

### MORNINGVIEW MCC KINGBOY-ET

72044077 EX-92 TR TP TC TY TD TL 99%NA  
PTA +885M +25F +24P +173NM 99%R  
PTA +2.02T +1.65UDC +.35FLC GTPI +2370G

### WCD-ZBW MACK DADDY-ET

VG-88 TR TL TD 8403012506777 100%RHA  
3-01 365 3X 39,560 3.3 1303 3.2 1280

### MOUNTFIELD SSI DCY MOGUL-ET

8403006972816 EX-93 GM TR TP TC 100%NA  
PTA +593M +47F +17P +285NM 99%R  
PTA +1.37T +2.14UDC +1.23FLC GTPI +2335G

### SIDS FANG PATTYCAKE

VG-86-5Y +EFGE 142248261 100%RHA  
5-03 365 3X 46,490 3.3 1531 3.0 1392

## Lot 75

Mark & Melissa Irwin  
10946 Grange Hall Road  
Belvidere, Illinois 61008  
815-701-8090

### R-VISION DEVOUR GISELLE

840 3140458884 99%RHA  
Born: Sept. 30, 2017  
VG-85-3Y +V++V

Due March 1, 2021

### MR DANIELLE DEVOUR-ET

72713024 RC TP TY TV TL TD 99%NA  
PTA +229M +0F +0P 96%R 12/20  
PTA -.03%F -.03%P 31%US  
PTA -24NM -1.1PL 3.08SCS -2.8DPR  
PTA +2.72T +3.21UDC +1.03FLC 95%R  
GTPI +2074G

### R-VISION MATER GONDOLA

G+83-4Y V+VG+ 73421249 100%RHA  
3-06 365 2X 32,110 3.7 11732.9 930  
2-02 365 2X 28,360 3.6 10132.9 826

### STANTONS HIGH OCTANE

C 11696704 EX-93 TR TP 99%NA-I  
PTA +996M +10F +12P -22NM 99%R  
PTA +2.39T +2.06UDC +.26FLC GTPI +2130G

### MS D APPLE DANIELLE-RED-ET

EX-95-2E EEVVEE 69822207 100%RHA  
6-05 365 2X 35,150 4.8 1700 3.2 1113

### R-VISION BRAXTON MATER-TW

70429884 100%NA  
PTA -426M -30F -30P 40%R  
PTA +.53T -.53UDC -.12FLC PTPI +1391

### R-VISION DUNDEE GENESIS

VG-85-4Y +VV+V 70429895 100%RHA  
4-06 340 2X 30,940 3.9 1206 3.2 989  
3-05 339 2X 30,790 4.0 1236 3.2 987  
2-05 316 2X 24,490 4.3 1051 3.3 811

## Lot 76

Robert Koebele & August Michels  
16725 N 200th Street  
Teutopolis, Illinois 62467  
217-683-2343

### W-E-I DOC LANNA-ET

840 3148923347 99%RHA  
Born: Sept. 5, 2018

Sells fresh in January

### WOODCREST KING DOC

8403132417775 GM EX-90 TR TP TC 99%NA  
PTA +1667M +69F +55P 99%R 12/20  
PTA +.02%F +.01%P 73%US  
PTA +464NM -.3PL 3.07SCS -1.6DPR  
PTA +3.37T +2.48UDC +2.02FLC 98%R  
GTPI +2760G

### SIDS BAYMONT LAKEN

VG-85-4Y VVG+V 8403141690440 100%RHA  
3-02 305 3X 32,173 3.4 1094 3.0 956

### MORNINGVIEW MCC KINGBOY-ET

72044077 EX-92 TR TP TC TY TD TL 99%NA  
PTA +885M +25F +24P +173NM 99%R  
PTA +2.02T +1.65UDC +.35FLC GTPI +2370G

### WCD-ZBW MACK DADDY-ET

VG-88 TR TL TD 8403012506777 100%RHA  
3-01 365 3X 39,560 3.3 1303 3.2 1280

### RED-OAK-DB BEST BAYMONT

136551652 VG-88 TY TV TL 100%NA  
PTA -357M -55F -9P -396NM 99%R  
PTA +.11T -.61UDC +1.67FLC GTPI +1534G

### SIDS MATCHES LAUREN

141015743 100%RHA

# 2021 Clinton County Classic

## Lot 77

Probstland Dairy, Inc  
2817 E 1600th Ave  
Wheeler, Illinois 62479  
217-663-2060

### PROBSTLAND CRUSH DOL4065

840 3202786598 99%RHA  
Born: March 5, 2019

Sells Fresh

### MAVERICK CRUSH

C 12042760 TC TY TV TL TD 99%NA  
PTA -956M -51F -15P 99%R 12/20  
PTA -.05%F +.05%P 63%US  
PTA -138NM +2.3PL 2.30SCS +1.8DPR  
PTA +2.49T +1.56UDC +1.46FLC 99%R  
GTPI +2039G

### PROBSTLAND BRADY DOL3699

VG-86-3Y VV+EV 8403141545736 99%RHA  
2-11 314 2X 21,930 3.7 821 2.9 640  
1-11 311 2X 20,880 3.6 762 3.0 624

### VAL-BISSON DOORMAN-ET

C 107281711 VG-87 TV TL TY TD 99%NA-I  
PTA -446M +15F +10P +73NM 99%R  
PTA +2.48T +1.63UDC +.80FLC GTPI +2200G

### EDG CLAIRE CLING-ET

VG-85 74194758 100%RHA  
2-00 365 2X 28,929 4.7 1369 3.5 1003

### BUTZ-BUTLER ATWOOD BRADY-ET

140610404 EX-93 TC TY TV TL TD 100%NA  
PTA -700M 49F -46P -489NM 99%R  
PTA +2.22T +1.83UDC +.61FLC GTPI +1458G

### PROBSTLAND CORVETTE DOL3302

G+80-2Y VV+F 74361520 99%RHA  
2-03 314 2X 25,860 3.9 1014 3.1 813  
3-02 329 2X 19,820 4.3 843 3.3 657

## Lot 78

Steven & Marilyn Kollmann  
1199 N 100 Street  
Mulberry Grove, Illinois 62262  
618-363-2259

### KOLL-KREEK SOLOMON YSABEL

840 3150675827 99%RHA  
Born: Dec. 9, 2018

Fresh Dec. 10, 2020

### WALNUTLAWN SOLOMON-ET

C 11775998 TR TP TY TV TL TD 99%NA  
PTA -451M -12F -9P99%R 12/20  
PTA +.02%F +.02%P 23%US  
PTA -160NM -1.2PL 2.84SCS +.1DPR  
PTA +2.59T +1.72UDC +.43FLC 99%R  
GTPI +1997G

### DOLLS YODER 1648

G+83-2Y VV++ 8403132704723 99%RHA  
2-02 365 2X 21,450 3.8 878 3.3728

### VAL-BISSON DOORMAN-ET

C 107281711 VG-87 TV TL TY TD 99%NA-I  
PTA -446M +15F +10P +73NM 99%R  
PTA +2.48T +1.63UDC +.80FLC GTPI +2200G

### MISTY SPRINGS LAVANGUARD SUE

VG-89 CAN C 9979603 100%RHA  
4-03 365 2X 30,124 4.6 1380 3.0 911

### WOODCREST MOGUL YODER-ET

72254526 EX-90 GM TR TP TC TV 100%NA  
PTA +521M +80F +32P +598NM 99%R  
PTA +.62T +1.20UDC +.46FLC GTPI +2641G

### DOLLS MAYFLOWER 1447

73461806 99%RHA

## Lot 79

Brad Bauman  
22275 E 24th Rd  
Nokomis, Illinois 62075  
217-563-7692

### LYNNVUE KING ROYAL 1960

840 3207294394 99%RHA  
Born: March 31, 2019

Due May 6, 2021 to **Trent-Way-Js Ronald-ET**  
**840 3142352034**

### PLAIN-KNOLL KING ROYAL-ET

74564764 VG-86 TR TP TC TY TV TL 99%NA  
PTA +303M +59F +37P 99%R 12/20  
PTA +.17%F +.10%P 65%US  
PTA +386NM -.7PL 3.13SCS -.3DPR  
PTA +2.70T +2.17UDC +1.31FLC 99%R  
GTPI +2615G

### LYNNVUE AWOOD 1819

G+82-2Y +VGG+ 8403131389438 99%RHA  
1-11 264 3X 15,440 3.8 592 2.9 452

### MORNINGVIEW MCC KINGBOY-ET

72044077 TR TP TC TY TV TL TD 99%NA  
PTA +885M +25F +24P +173NM 99%R  
PTA +2.02T +1.65UDC +.35FLC GTPI +2370G

### PLAIN-KNOLL MOGUL MARIAH

VG-88 GMD DOM 72190592 100%RHA  
2-01 305 3X 31,200 3.2 1007 3.2 1014

### MAPLE-DOWNS-I G W ATWOOD-ET

C8956379 EX-90 TR TP TY TV TL 100%NA-I  
PTA -375M +11F -10P -171NM 99%R  
PTA +2.96T +1.93UDC +2.14FLC GTPI +1921G

### LYNNVUE MCCUTCHEN 1708

G-78-2Y +GGGG 8403131715709 99%RHA  
2-10 305 3X 27,120 3.9 1070 3.1 833  
3-09 292 3X 22,190 3.8 840 3.0 661  
1-11 272 3X 17,340 4.1 712 3.1 533

# 2021 Clinton County Classic

## Lot 80

Dale Probst  
16591 N 300th Street  
Wheeler, Illinois 62479  
217-683-2270

### PROSITE DOC IVALYN

840 3202574661 99%RHA  
Born: Dec. 6, 2018

Due April 26, 2021 to **Peak Tropic-ET 840**  
**3145229820**

### WOODCREST KING DOC

8403132417775 GM EX-90 TR TP TC 99%NA  
PTA +1667M +69F +55P 99%R 12/20  
PTA +.02%F +.01%P 73%US  
PTA +464NM -3PL 3.07SCS -1.6DPR  
PTA +3.37T +2.48UDC +2.02FLC 98%R  
GTPI +2760G

### PROSITE CORVETTE IVALU

G+83-4Y VV+G+ 72998000 100%RHA  
4-06 336 2X 18,510 4.4 817 3.3 615  
1-09 349 2X 17,070 4.0 681 3.5 592  
2-08 265 2X 15,360 3.7 563 3.2 489  
3-07 278 2X 15,200 4.4 673 3.5 530

### MORNINGVIEW MCC KINGBOY-ET

72044077 EX-92 TR TP TC TY TD TL 99%NA  
PTA +885M +25F +24P +173NM 99%R  
PTA +2.02T +1.65UDC +.35FLC GTPI +2370G

### WCD-ZBW MACK DADDY-ET

VG-88 TR TL TD 8403012506777 100%RHA  
3-01 365 3X 39,560 3.3 1303 3.2 1280

### SONNEK GC CORVETTE-ET

71391400 EX-92 TR TP TY TV TL 100%NA  
PTA -137M -2F +0P -163NM 99%R  
PTA +1.96T +.78UDC +1.48FLC GTPI +1920G

### PROSITE TIME IVA

G-78-2Y G+FF+ 66880976 100%RHA  
4-00 327 2X 21,550 4.3 921 3.2 696  
2-10 353 2X 16,130 4.1 661 3.6 580  
2-00 278 2X 14,830 38 567 3.3 483  
5-00 248 2X 14,560 4.1 595 3.1 455

## Lot 81

David Schultz  
765 E Rock Grove Road  
Orangeville, Illinois 61060  
815-819-7282

### MIL-R-MOR UNIX PAMELYN

145000369 100%RHA  
Born: Dec. 24, 2019

#### 3rd through 7th Dams:

**Mil-R-Mor Roy Pamela EX-91**  
5-09 365 2x 29,810 4.5 1345 2.8 847  
**Mil-R-Mor Outside Paulma-ET EX-91**  
4-01 365 2x 34,030 3.4 1155 2.8 945  
**Mil-R-Mor Durham Paulina VG-86**  
3-02 321 2x 29,280 3.9 1128 2.9 837  
**Mil-R-Mor Paulette 2E-91**  
4-10 365 2x 51,520 3.5 1783 2.8 1462  
Lft: 2182d 199,880 3.4 1783 2.81462  
**Mil-R-Mor Raider Paulette 4E-94**  
7-11 365 2x 51,349 3.9 1987 3.0 1534  
Lft: 2340d 167,450 3.7 6241 3.0 5087

### CROTEAU LESPERRON UNIX

C 107567492 EX-90 TR TP TY TV 100%NA  
PTA +548M +26F +12P 99%R 12/20  
PTA +.02%F -.02%P 13%US  
PTA +222NM +.8PL 2.95SCS -.1DPR  
PTA +2.40T +2.40UDC -.05FLC 98%R  
GTPI +2355G

### MIL-R-MOR PETY PAM

VG-86-2Y V+V+V 144359237 100%RHA  
2-03 341 2X 26,370 3.2 833 3.1 811

### AMIGHETTI NUMERO UNO-ET

ITA 17990915143 GM TR TP TY TV TL 99%NA  
PTA -807M +31F -13F +202NM 99%R  
PTA +.98T +1.02UDC -.39FLC GTPI +2260G

### REGAN-ALH DOMAIN DAYA-ET

VG-85 66625459 100%RHA  
2-09 148 2X 11,350 3.8 431 3.4 388

### SIEMERS MOGUL PETY

8403010660326 EX-90 TR TC TY TV TL 100%NA  
PTA +601M +10F +19P +221NM 99%R  
PTA +1.64T +2.21UDC +1.11FLC GTPI +2277G

### MIL-R-MOR DUNDEE PAMELIA-ET

G-78-4Y VG VFG TR TL 143429634 100%RHA  
3-05 230 2X 20,930 3.0 630 3.4 631  
2-02 290 2X 17,820 3.5 622 3.0 543

## Lot 82

Dolls Dairy  
113 Metcalf Road  
Pocahontas, Illinois 62275  
618-975-2261

### DOLLS NASHVILLE 2149

Registration Pending 100%RHA  
Born: Oct. 16, 2020

PTA +607M +70F +38P +5.0PL 2.96SCS  
FE+170 +623NM GTPI +2662G 55K

#### 3rd through 5th Dams:

**No-Fla Maurice Rae 34224-ET G+83**  
4-10 299 3x 26,460 4.3 1141 3.5 922  
**No-Fla Plan Iva 30280-ET G+83 DOM**  
2-10 304 3x 31,290 3.4 1049 3.0 927  
**No-Fla Ramos Haven 20328 EX-91**  
1-09 305 3x 24,690 3.6 885 2.9 723

### MR DYNASTY NASHVILLE-ET

8403132353072 TC TR 99%NA  
PTA +1338M +59F +56P 80%R 12/20  
PTA +.03%F +.05%P 100%US  
PTA +646NM +6.7PL 2.80SCS +0.5DPR  
PTA +.25T +.19UDC +.36FLC 79%R  
GTPI +2700G

### DOLLS KENNEDY 1909

8403150919555 99%RHA  
2-00 112 3X 10,246 4.4 450 3.0 310 RIP  
+6260M +300F +170P over herdmates  
PTA +75F +3.4PL 2.91SCS +547NM  
GTPI +2585G

#### 6th through 8th Dams:

**No-Fla Memorial Haven-ET VG-86 GMD DOM**  
7-00 365 2x 33,060 3.8 1244 3.2 1067  
**Bennink Apollo Rocket Hominy VG-87 DOM**  
5-01 305 3x 26,460 2.7 726  
**Bennink Ivan Star Holly VG-85 DOM**

### MR RUBICON DYNASTY-ET

8403132198398 TL TV TD 100%NA  
PTA +867M +68F +48F +577NM 99%R  
PTA +.18T +.21UDC -.33FLC GTPI +2599G

### MS DELICIOUS NOM 60028-ET

8403010363775 99%RHA  
1-10 305 2X 35,560 2.6 937 3.1 1115

### PINE-TREE MOD KENNEDY 713-ET

8403132117165 TR TP TC TY TL TD 100%NA  
PTA +124M +85F +23P +677NM 98%R  
PTA -.06T +.56UDC +.51FLC GTPI +2685G

### WOODLEAF YODER 1581

8403132704656 99%RHA  
2-10 196 2X 16,570 4.2 693 3.4 563  
1-11 273 3X 16,490 4.6 752 3.5 571



# 2021 Clinton County Classic



PYRAMID GOLDWYN SHIMMER-ET 3E-94  
Dam of Lot 83

## Lot 83

Zachary Paul  
407 Cemetery Road  
Worden, Illinois 62097  
618-971-3600

### RYAN-VU DOORMAN SAIGE-ET

840 3142482771 99%RHA  
Born: Sept. 2, 2017  
G-79-2Y +G+VG  
1-11 305 2X 23,150 4.1 941 3.4 798

Fresh Sept. 30, 2020 Milking 84 lbs  
Bred March 5, 2021 to **Maverick Crush**  
**C12042760**

#### 3rd & 4th Dams:

**Thorncrest SD Sioux 3E-92**  
4-03 365 2x 30,060 4.6 1390 3.2 967  
Lft: 1897d 139,690 4.5 6275 3.2 4448  
**Thornstead Marathon Sammy 3E-90**  
5-08 365 2x 35,710 4.5 1609 3.6 1290  
Lft: 430d 181,030 4.3 8895 3.7 6738

### VAL-BISSON DOORMAN-ET

C 107281711 EX-90 TR TP TV TY TL 99%NA  
PTA -446M +15F +10P 99%R 12/20  
PTA +.12%F +.09%P 18%US  
PTA +73NM +.3PL 2.64SCS -2.3DPR  
PTA +2.48T +1.63UDC +.80FL 99%R  
GTPI +2200G

### PYRAMID GOLDWYN SHIMMER-ET

EX-94-3E EEEEE 138138897 100%RHA  
10-3 305 2X 36,010 4.5 1628 2.9 1032  
7-04 345 2X 33,240 5.7 1884 2.9 975  
3-05 365 2X 33,060 4.6 1528 3.3 1095  
5-02 365 2X 32,480 4.6 1504 3.3 1062  
8-06 365 2X 31,530 4.7 1471 3.0 944  
1-11 342 2X 25,230 4.6 1160 3.3 833  
Lft: 2686 228,610 4.9 11,091 3.2 7286  
Nom. Jr All-American 5-Yr Old 2012  
1st 5-Yr & Res. Sr Champ, Mid-West Srp 2012  
All-Wisconsin Sr. 3-Yr Old 2010  
2nd Sr. 3-Yr Old, Mid-West Spr Nat'l 2010

### DE-SU 521 BOOKEM-ET

66636657 EX-90 GM TR TP TY TV TL 100%NA  
PTA +870M +3F +32P +218NM 99%R  
PTA +.57T +.49UDC +.52FLC GTPI +2270G

### VAL-BISSON SHOTTLE IMELDA-ET

EX-94 EEEEE C 106173432 100%RHA  
4-03 365 2X 40,505 3.8 1550 3.4 1378

### BRAEDALE GOLDWYN

C 10705608 G+84 GM CD TY TV TL 100%NA  
PTA -728M -7F -13P -132NM 99%R  
PTA +.98T +.55UDC +.72FLC GTPI +1857G

### THORNCREST PURE SILK-ET

VG-85-3Y E+EGV 134815622 100%RHA  
2-04 338 2X 18,990 4.1 775 3.2 615  
3-07 218 2X 11,680 4.1 481 3.3 381



SCH-SUNGLOW ALLISON-ET EX-90  
Granddam of Lots 84 & 85

**Lot 84 ICFI ADAS APPLE PIE**

840 3200919889                      100%RHA  
Born: Nov. 20, 2018  
  
*Sells Fresh in December*

*Arthur Moser*  
21495 E 900 North Road  
Fairbury, Illinois 61739  
815-692-4809

**Lot 85 ICFI ADAS ANGEL**

840 3147734124                      99%RHA  
Born: Dec. 14, 2017  
  
*Sells Fresh in March*

*Arthur Moser*  
21495 E 900 North Road  
Fairbury, Illinois 61739  
815-692-4809

**Sire of Lot 84**

**MOUNTFIELD SSI DCY MOGUL-ET**  
8403006972816 EX-93 GM TR TP TC TY 100%NA  
PTA +593M +47F +17P 99%R 12/20  
PTA +.08%F +.00%P 59%US  
PTA +285NM +.5PL 3.12SCS -2.9DPR  
PTA +1.37T +2.14UDC +1.23FLC 99%R  
GTPI +2335G

**SILVERVIEW-LANE BRK ADA-ET**  
VG-88-3Y VEV+E 8403131539144 100%RHA  
2-03 281 2X 20,320 3.7 749 3.1 625

**Sire of Lot 85**

**MR D APPLE DIAMONDBACK**  
8403013721049 EX-93 RC TP TY TV 99%NA  
PTA -412M -26F +0P 99%R 12/20  
PTA -.04%F +.05%P 69%US  
PTA -164NM +.0PL 3.09SCS -2.5DPR  
PTA +2.41T +1.84UDC +1.37FLC 99%R  
GTPI +1902G

**MR ATWOOD BROKAW-ET**  
140602463 VG-86 TR TP TY TV TL 100%NA  
PTA -537M +0F -4P -236NM 99%R  
PTA +2.60T +1.65UDC +.59FLC GTPI +1888G

**SCH-SUNGLOW ALLISON-ET**  
EX-90-4Y EEVVE 141645207 100%RHA  
4-00 305 2X 22,850 3.7 838 2.9 663

**3rd through 6th Dams:**

**BVK Durham Dixie-ET EX-90**  
2-06 365 2x 32,410 3.2 1047 3.2 1051  
**BVK Durham Dixie-ET EX-90**  
2-06 365 2x 32,410 3.2 1047 3.2 1051  
**Ms Kingstead Chief Adeen-ET 2E-94 DOM**  
3-05 310 2x 30,180 4.0 1209 3.4 1020  
Lft: 1382d 100,760 4.0 4010 3.4 3458  
**C Aitkenbrae Starbuck Ada 2E-94 DOM**  
5-06 356 2x 30,060 3.5 1043 3.3 992  
Lft: 1955 137,7340 3.4 4747 3.2 4389  
*All-American Produce of Dam, 2000 & 2001*

# 2021 Clinton County Classic



MS MIRACLE ASTRO DAZZLE-ET  
3rd Dam of Lots 86 & 87



FRIENDLY-ACRES LJET MURPHY 3E-96 DOM  
5th Dam of Lots 86 & 87

## Lot 86

Gage Wendling  
13500 N 400th Street  
Altamont, Illinois 62411  
618-483-5532

### WENDY-OAKS SLMN DAMARIS-TW

840 3204145221 99%RHA  
Born: Sept. 22, 2018

Fresh Nov. 25, 2020

### WALNUTLAWN SOLOMON-ET

C 11775998 TR TP TY TV TL TD 99%NA  
PTA -451M -12F -9P99%R 12/20  
PTA +.02%F +.02%P 23%US  
PTA -160NM -1.2PL 2.84SCS +.1DPR  
PTA +2.59T +1.72UDC +.43FLC 99%R  
GTPI +1997G

### WENDY-OAKS KNGBY DELISIOUS

VG-86-5Y E++V+ 8403132782907 99%RHA  
3-00 305 2X 24,420 3.8 920 3.2 790  
2-00 322 2X 23,580 3.9 925 3.3 772

### 3rd through 6th Dams:

#### Ms Miracle Astro Dazzle-ET 2E-91

4-01 349 2x 28,710 3.8 1083 3.0 865

#### Amlaird Skychief Miracle-ET EX-91

3-05 365 2x 30,934 3.5 1096 3.0 917

#### Friendly-Acres Ljet Murphy 3E-96 DOM

6-07 365 2x 41,640 3.9 1633 2.9 1198

All-American Aged Cow 2001

#### Friendly-Acres Cnslor Marie 2E-92

4-03 365 2x 24,370 3.8 920 2.7 668

### MORNINGVIEW MCC KINGBOY-ET

72044077 EX-92 TR TP TC TY TD TL 99%NA  
PTA +885M +25F +24P +173NM 99%R  
PTA +2.02T +1.65UDC +.35FLC GTPI +2370G

### WENDY-OAKS DAZ GC DACARI-ET

VG-87-5Y VEE+V 73160966 100%RHA  
4-00 305 2X 24,700 3.8 933 3.2 793  
3-00 315 2X 24,250 3.9 957 3.3 789  
5-04 320 2X 23,530 4.0 944 3.0 711  
1-11 328 2X 17,510 3.9 679 3.2 569

## Lot 87

Gage Wendling  
13500 N 400th Street  
Altamont, Illinois 62411  
618-483-5532

### WENDY-OAKS BYWAY DELICIA

840 3204145241 100%RHA  
Born: Jan. 29, 2019

Sells Fresh. Due March 1, 2021

### OH-RIVER-SYC BYWAY-ET

71310557 TR TP TY TV TL TD 100%NA  
PTA +302M -29F -5P 99%R 12/20  
PTA -.14%F -.05%P 52%US  
PTA -221NM -1.0PL 2.96SCS -1.7DPR  
PTA +2.42T +2.28UDC +.21FLC 99%R  
GTPI +1893G

### WENDY-OAKS WNDHAMMR DELORIS

G+82-2Y V+V+G 8403136924062 100%RHA  
3-05 305 2X 21,190 3.9 826 3.3 692  
2-04 332 2X 15,210 4.7 826 3.3 692

### 3rd through 6th Dams:

#### Ms Miracle Astro Dazzle-ET 2E-91

4-01 349 2x 28,710 3.8 1083 3.0 865

#### Amlaird Skychief Miracle-ET EX-91

3-05 365 2x 30,934 3.5 1096 3.0 917

#### Friendly-Acres Ljet Murphy 3E-96 DOM

6-07 365 2x 41,640 3.9 1633 2.9 1198

All-American Aged Cow 2001

#### Friendly-Acres Cnslor Marie 2E-92

4-03 365 2x 24,370 3.8 920 2.7 668

### GILLETTE WINDHAMMER-ETS

C 8932157 EX-97 BY TV TL TD 100%NA  
PTA -104M +20F -5P -73NM 99%R  
PTA +1.77T +1.47UDC +1.18FLC GTPI +1899G

### WENDY-OAKS DAZ GC DACARI-ET

VG-87-5Y VEE+V 73160966 100%RHA  
4-00 305 2X 24,700 3.8 933 3.2 793  
3-00 315 2X 24,250 3.9 957 3.3 789  
5-04 320 2X 23,530 4.0 944 3.0 711  
1-11 328 2X 17,510 3.9 679 3.2 569





MILLER-FF SSIRE EXOTIC-ET VG-86 DOM  
Granddam of Lot 88



UFM-DUBS EROY VG-87 GMD DOM  
4th Dam of Lot 88

**Lot 88 GRANADA DOC 1060-ET**

840 3151790734 99%RHA  
Born: Sept. 1, 2018  
  
PTA +383M +62F +28P 2.84 SCS +118FE  
PTA +2.41T +1.79UDC PTPI +2575

*Sells Fresh*

*Debatin & Kleiner  
65 Sunset Hills Drive  
Edwardsville, Illinois 62025  
314-566-6643*

**WOODCREST KING DOC**

8403132417775 GM EX-90 TR TP TC 99%NA  
PTA +1667M +69F +55P 99%R 12/20  
PTA +.02%F +.01%P 73%US  
PTA +464NM -.3PL 3.07SCS -1.6DPR  
PTA +3.37T +2.48UDC +2.02FLC 98%R  
GTPI +2760G

**PEAK EXOTIC SSTAR 60354-ET**

VG-85-3Y V+V+V 8403134408687 99%RHA  
PTA +54F +299NM 2.60 SCS +1.3PL  
GTPI +2386G

**MORNINGVIEW MCC KINGBOY-ET**

72044077 EX-92 TR TP TC TY TD TL 99%NA  
PTA +885M +25F +24P +173NM 99%R  
PTA +2.02T +1.65UDC +.35FLC GTPI +2370G

**WCD-ZBW MACK DADDY-ET**

VG-88 TR TL TD 8403012506777 100%RHA  
3-01 365 3X 39,560 3.3 1303 3.2 1280

**DE-SU ALTASUPERSTAR-ET**

8403125982578 TR TP TC TY TV TL 100%NA  
PTA +598M +43F -30P +235NM 99%R  
PTA +.79T +.53UDC -2.82FLC GTPI +2244G

**MILLER-FF SSIRE EXOTIC-ET**

VG-86-2Y VVV+V DOM 72186138 100%RHA  
2-02 365 2x 27,100 4.5 1211 3.4 913

*10 Sons in AI  
5th generation Bull mother*

**3rd through 9th Dams:**

**Nova Shottle Evelyn-ET VG-87 DOM**  
2-00 365 2x 34,290 4.6 1566 3.5 1200  
**Nova-Tmj Golden Edie-ETS VG-87 DOM**  
2-04 365 2x 30,230 4.8 1445 3.2 980  
**UFM-Dubs Eroy VG-87 GMD DOM**  
4-06 305 2x 34,800 4.4 697 3.0 1043  
Lft: 1589d 129,380 4.4 5738 3.3 4298  
**UFM-Dubs Sam Erin 2E-90 GMD DOM**  
4-02 365 2x 39,449 4.1 1631 3.1 1219  
Lft: 106,440 4.3 4526 3.2 3424  
**UFM-Dubs Patron Ellen EX-90**  
2-11 365 2x 26,330 4.2 1107 3.3 877  
Lft: 110,459 4.1 4559 3.3 3605  
**UFM Antci Bell VG-87**  
4-00 350 2x 28,360 3.6 1012 3.2 904  
Lft: 122,410 3.8 4645 3.2 3902  
**UFM Jax Antci VG-85 GMD DOM**  
4-00 365 2x 29,120 3.6 1060 3.2 928  
Lft: 1744d 122,410 3.8 4647 3.2 3901

# 2021 Clinton County Classic



VT-POND-VIEW JAS LIBERTY-ET EX-91  
Dam of Lot 89



HEART&SOUL ALENGNC RIBBON-ET EX-94  
Granddam of Lot 90

## Lot 89

Chuck Wainright  
373 Morning Sun Drive  
Schoharie, New York 12157  
518-795-0696

### 3 #1 WINDBROOK

### 2 #2 WINDBROOK

ALL EMBRYOS ARE CONVENTIONAL

### GILLETTE WINDBROOK

C 7816429 100NA  
PTA -77M +17F +5P 99%R 12/20  
PTA +.07%F +.03%P 99%US  
PTA +2NM -.8PL 3.15SCS -3.8DPR  
PTA +1.54T +.70UDC +1.52FLC 99%R  
GTPI +1983

### VT-POND-VIEW JAS LIBERY-ET

EX-91-5Y EEEEEV 139766567 100%RHA  
3-08 354 2X 24,770 4.2 1049 3.3 823  
4-10 239 2X 21,990 4.2 931 2.9 641  
2-08 320 2X 20,870 4.4 919 3.3 694

### 3rd & 4th Dams:

#### Twin-Wind-TC Broker Lass-ET 4E-95

8-01 365 2x 33,390 4.5 1494 3.2 1073  
Lft: 3712d 254,410 5.0 12659 3.6 9192  
Res. Grand Champion, North-East Fall Nat'l  
11 of 22 Daughters Classified Excellent!

#### C Grossville Ultimate Libby EX-92

5-06 365 2x 27,230 4.1 1103 3.1 834  
All-American Spring Heifer & Spr Yrling

### WILCOXVIEW JASPER-ET

128620869 TV TL TD 100%NA  
PTA -1266M -12F -44F -477NM 99%R  
PTA +1.12T -.06UDC -.60FLC GTPI +1345G

### VT-POND-VIEW GOLD LEVI-ET

EX-93-2E EEVVE 138265933 100%RHA  
6-00 364 3X 30,600 4.8 1459 3.3 998  
4-09 363 3X 29,600 5.7 1689 3.3 987  
3-08 319 3X 27,100 4.8 1310 3.3 900  
Lft: 1388D 108,860 5.1 5514 3.4 3683  
Res. Grand Champion, Maine State Show 2011

## Lot 90

Chuck Wainright  
373 Morning Sun Drive  
Schoharie, New York 12157  
518-795-0696

### 2 #1 IVF GOLD CHIP

### 3rd through 6th Dams:

#### Heart&Soul CS Roxanna-TW 3E-94 DOM

4-07 365 2x 37,670 3.3 1244 2.9 1102

#### J-K-Vue Durham Roxy-ET EX-90 DOM

4-00 305 2x 28,520 4.1 1168 3.1 892

#### Garstlyn Broker Reba 2E-93

6-03 365 3x 37,018 4.1 1251 3.1 931

#### Garstlyn Uphold Rip VG-85

7-11 365 2x 29,120 3.2 926 2.8 802

Lft: 2249d 144,790 3.3 4731 2.9 4235

#### Lovdal Chief Mark Ripple 2E-90

3-10 365 2x 34,460 3.4 1171 2.7 924

Lft: 1453d 103,510 3.5 3656 2.9 3012

### MR CHASSITY GOLD CHIP-ET

140145553 EX-95 TR TP TY TV TL 100%NA  
PTA -619M -23F -38P 99%R 12/20  
PTA +.00%F -.07%P 41%US  
PTA -187NM +.2PL 2.77SCS -1.6DPR  
PTA +1.52T +1.10UDC +1.14FLC 99%R  
GTPI +1753G

### HEART&SOUL DD REMINISCE-ET

EX-90-2E VE+EE 72028361 100%RHA  
5-00 280 2X 28,190 3.4 969 2.8 792  
2-08 365 2X 27,810 3.6 1012 3.2 886  
5-11 159 2X 16,590 3.7 615 2.8 469  
All-Pennsylvania 4-Yr Old 2009  
All-Pennsylvania Jr. 3-Yr Old  
Grand Champion, Pennsylvania Fall Show  
1st Eastern Fall National Fall Heifer 2013  
2nd Fall Yearling Eastern Fall National 2014

### 8th through 11th Dams:

#### Lovdal Charsam Rosetta VG-85

5-09 302 2x 19,300 3.7 706 2.7 515

#### Stonebrook Gay Ideal Reba G+83

5-0 365 2x 23,720 3.9 930

Lft: 2155d 112,210 3.9 4383

#### Stonebrook Double Triune Rita EX-90

4-05 365 2x 21,250 4.3 4414

Lft: 1991d 106,350 4.2 4414

#### Stonebrook Performer Honey VG-85

5-02 292 2x 19,290 4.0 765

### REGANCREST DUNDEE-ET

127640114 EX-95 TY TV TL 100%NA  
PTA -1081M -58F -32P -590NM 99%R  
PTA +.42T +.56UDC -.29FLC TPI +1336G

### HEART&SOUL ALENGNC RIBBON-ET

EX-94-5Y EEVVE 136393908 100%RHA4-  
4-03 365 2X 27,230 4.2 11383.2 869  
3-02 330 2X 25,210 3.7 944 3.1 783  
1-11 365 2X 21,420 3.7 784 3.3 698  
3rd Jr. 3-Yr Old, Eastern Fall National 2008



SCHLUTER ROY LEANN 2E-94  
3rd Dam of Lot 91



WHITEHEAD BALTIMORE LINGO 2E-92  
Dam of Lot 92

**Lot 91**

Jessica Telgmann  
2946 E 1100 North Road  
Strasburg, Illinois 62465  
217-644-3264

**5 #1 IVF EMBRYOS**

**3rd Dam:**

**Schluter Roy Leann 2E-94**  
6-07 305 2x 30,020 3.9 1160 3.2 961  
Lft: 2399d 154,820 3.7 5713 3.2 5013  
*Grand Champion, Illinois State Jr Show '12*  
*Res. Grand, Illinois State Fair Jr Show 2010*  
*1st Aged Cow, Grand National Jr Show 2012*  
*2nd Jr. 3-Yr Old, Mid-East Fall Nat'l 2008*  
*3rd 125,000 lb Cow, Mid-East Fall Nat'l '12*

**MAVERICK CRUSH**

C 12042760 TC TY TV TL TD 99%NA  
PTA -956M -51F -15P 99%R 12/20  
PTA -.05%F +.05%P 63%US  
PTA -138NM +2.3PL 2.30SCS +1.8DPR  
PTA +2.49T +1.56UDC +1.46FLC 99%R  
GTPI +2039G

**CHAR-LA-DON DEMPSEY LAVA**

VG-88-4Y VV+VE 70816257 100%RHA  
4-02 305 2X 23,470 4.0 929 3.3 767  
3-02 309 2X 22,930 3.9 893 3.1 709  
2-03 312 2X 22,940 3.7 845 3.1 708

**4th through 8th Dams:**

**Ms Regancrest Luann-ET**  
2-01 305 2x 16,390 3.2 527 3.2 523  
**Ms Regancrest Leduc Lark-ET EX-91**  
5-11 365 2x 34,600 4.1 1409 3.1 1059  
**Regancrest Encore Ebony-ET VG-86**  
2-07 365 2x 32,660 3.7 1204 3.1009  
**Snow-N Denises Dellia 2E-95 GMD DOM**  
7-06 365 2x 35,610 4.0 1432 2.9 1035  
Lft: 2558d 180,240 3.9 7108 3.2 5723  
Global Cow of the Year 2005  
**Snow-N Dorys Denise 2E-90 GMD DOM**  
5-09 365 2x 33,350 3.8 1256 2.9 975  
Lft: 1604d 114,010 3.6 4153 3.0 3432

**LIRR DREW DEMPSEY**

61083609 EX-93 TR CD TP TY TV TL TD 100%NA  
PTA -764M -5F -6P -130NM 99%R  
PTA +1.60T +1.01UDC +1.03FLC GTPI +1908G

**CHAR-LA-DON SHOTTLE LUAU-ET**

EX-90-4Y EEEEE 68996276 100%RHA  
2-02 305 2X 22,510 3.4 771 3.0 671  
3-10 243 2X 19,120 3.8 717 2.9 560

**Lot 92**

Jessica Telgmann  
2946 E 1100 North Road  
Strasburg, Illinois 62465  
217-644-3264

**5 #1 IVF EMBRYOS**

**3rd through 5th Dams:**

**Indies-View Champion Luella VG-87**  
2-01 323 2x 18,150 4.6 836 3.3 590  
**Indies-View Lara Bestow 2E-90**  
5-09 315 2x 23,150 4.2 968 3.4 794  
**Indies-View Ladi Diana 2E-90**  
3-03 364 2x 27,030 4.0 1091 3.3 900

**MR D APPLE DIAMONDBACK**

8403013721049 EX-93 RC TP TY TV 99%NA  
PTA -412M -26F +0P 99%R 12/20  
PTA -.04%F +.05%P 69%US  
PTA -164NM +0PL 3.09SCS -2.5DPR  
PTA +2.41T +1.84UDC +1.37FLC 99%R  
GTPI +1902G

**WHITEHEAD BALTIMORE LINGO**

EX-92-2E EEE+E 69656795 100%RHA  
7-00 305 2X 23,410 4.0 928 3.4 788  
4-02 266 2X 23,330 4.1 968 3.1 716  
5-01 305 2X 22,510 3.9 879 3.3 734  
3-03 285 2X 20,510 4.0 813 3.1 630  
2-03 288 2X 15,420 3.7 573 3.2 496  
Lft: 1697d 113,040 4500 3.2 3635  
*1st Dry 3 & 4-Yr Old, Mid-East Fall Nat'l 2014*

**6th through 12th Dams:**

**Indies-View Flip Latoya VG-86**  
**Indies-View Valiant Lorelei-ET VG-88**  
3-06 365 2x 26,970 4.0 1079 3.0 818  
**Indies-View Marks Licorice-OC 3E-92 DOM**  
7-04 336 2x 25,280 3.9 981 3.2 811  
**Indies-View Matt Jr Liberty EX-90 GMD DOM**  
4-11 365 2x 24,290 4.3 1049 3.3 810  
**Indies-View Lamplighter Libby VG-85 GMD DOM**  
**Indies-View Lucky Tempo VG-86 GMD**  
5-03 322 2x 21,070 3.9 818  
**Indies-View Ivanhoe Lomi VG-86**  
5-20 365 2x 21,010 4.0 842

**REGANCREST BALTIMOR-ET**

61898426 TY 100%NA  
PTA +645M +12F +11P +32NM 99%R  
PTA +2.30T +1.61UDC +1.00FLC GTPI +1820G

**INDIES-VIEW LULU JASPER**

EX-93-2E EEEVE 139119226 100%RHA  
3-08 305 2X 36,320 4.2 1515 3.2 1170  
4-09 305 2X 34,560 4.1 1424 3.2 1118  
*1st Sr.2 & Int. Champ, Southern Spr National 2010*  
*1st Sr. 3-Yr Old, Mid-East Fall National 2011*  
*2nd Winter Yrlg, Mid-East Fall National 2009*  
*3rd 4-Yr Old Mid-West Spring National 2012*



# 2021 Clinton County Classic



MD-VALLEYVUE SCARLAT-RED-ET 2E-91  
Granddam of Lot 93

## Lot 93

Scott Racha, O-C-E-C Embryos  
8566 Thomson Road  
Holland Patent, New York 13354  
315-865-5826

## 2 #1 ATWOOD EMBRYOS 4 #1 MCCUTCHEN EMBRYOS

Free Shipping to the buyer and the buyer  
can keep the shipper tank.

### 3rd through 5th Dams:

**B-Brook R Marker Scarlet 2E-91**  
5-03 365 2x 31,970 3.2 1028 2.8 900  
Lft: 1365d 103,880 3.2 3334 2.9 2979  
**Tri-Sec-HD Starlit-Red-ET EX-90**  
3-10 365 2 30,050 3.2 953 2.9 880  
Lft: 170,980 3.4 5850 2.9 4990  
**SFL Enhancer Sharmaine \*RC EX-92**  
3-05 365 2x 33,470 3.6 1221 3.4 1139

### MAPLE-DOWNS-I G W ATWOOD-ET

C 8956379 EX-90 TR TP TY TV TL 100%NA  
PTA -375M +11F -10P 99%R 12/20  
PTA +.09%F +.01%P 45%US  
PTA -171NM -2.5PL 3.12SCS -4.6DPR  
PTA +2.96T +1.93UDC +2.14FLC 99%R  
GTPI +1921G

### DE-SU BKM MCCUTCHEN

69990138 TC TP TR 99%NA  
PTA +301M +28F +12P 99%R 12/20  
PTA +.06%F +.01%P 41%US  
PTA +109NM -.8PL 2.91SCS -2.3DPR  
PTA +2.23T +1.40UDC +1.08FLC 99%R  
GTPI +2243

### KINGSMILL SCENIC-RED-ET

EX-90 EEE+E 66605717 100%RHA  
2-03 365 2X 27,830 3.1 876 3.0 838  
3-05 169 2X 18,050 3.5 630 3.0 548

### SCIENTIFIC DEBONAIR-RED-ETS

137892772 EX-91 TY TV TL TD 100%NA  
PTA -456M -49F -15P -708NM 99%R  
PTA +.83T -.18UDC -1.05FLC GTPI +1219G

### 6th through 8th Dams:

**Stookey Fagin Scarlet-Red-ET 3E-94**  
**GMD DOM**  
6-05 365 2x 50,840 3.8 1937 3.4 1733  
Lft: 126,640 3.8 4847 3.4 4333  
**C Continental Scarlet-Red 3E-95 GMD**  
6-08 365 2x 30,540 4.1 1246 3.0 917  
Res. All-American 4-Yr Old 1982  
Res. All-American Aged Cow 1984

### MD-VALLEYVUE SCARLAT-RED-ET

EX-91-2E EEE+E 135196674 100%RHA  
4-02 305 2X 35,850 4.6 1640 3.1 1105  
6-09 305 2X 34,740 4.1 1437 2.8 975  
2-01 365 2X 21,280 3.2 688 2.9 626

## STANDARD TERMS FOR PICKS OF FLUSHES

25% down, balance due at the time of selection at 4 months of age based on the youngest calf born. Blood typing to be done by the seller prior to selection. Seller to be entitled to \$2/day board for every day exceeding 4 months of age. In the event the desired sex is not obtained from the offering, the following steps will be taken to fulfill the purchase agreement.

1. The seller shall offer choice of another flush already implanted or a future flush by mutually agreeable sire. No interest will be charged and terms will remain the same. 2. In the event that the above cannot be resolved or in case of death of donor dam, full refund will be made to the buyer. 50% of commission to be refunded by the seller and the 50% of commission to be refunded by Clinton County Classic.

## TERMS OF SALE FOR FROZEN EMBRYOS

Embryos will be sold on a per embryo basis times the number of embryos offered in the package. All embryos are grade #1 unless otherwise noted. Every assistance will be given in helping arrange delivery, but the final responsibility for shipping arrangements or pickup of the embryos is that of the buyer. No embryos will be sold unless they are at the sale on sale day, unless other plans were made prior to the sale. No embryos will be shipped or delivered until the final payment has been received by sale management.





WF COUNCELLER ANAKORNIKOVA-ET EX-93%  
3rd Dam of Lot 100

**Lot 100 HOLBRIC BILLINGS ANGELLINA**

174197621 TATOO: H122  
Born: Sept. 14, 2020

Morgan Olbrich  
1318 State Route 23  
Harvard, Illinois 60033  
815-482-7426

**SNAFU HOLBRIC BILLINGS**

119166365  
CDCB 12/20 GPTA 92%R -1979M -49F -45P  
AJCA 12/20 GPTAT 86%R +0.7  
GJPI 86%R -165

**HOLBRIC PREMIER ANGELICA-ET**

119321212 5-08 EX-90%  
2-05 290 2X 11,140 6.7 742 4.3 484

**TOWER VUE PRIME TEQUILA-ET**

114816452 76JE156  
CDCB 12/20 GPTA 99%R -2029M -56F -57P  
AJCA 12/20 GPTAT 99%R +1.1  
GJPI 99%R -202

**SNAFU HOLBRIC TBONE DIAMOND**

117118030 EX-94%  
3-03 305 2X 18,570 5.1 948 3.9 731

**HAWARDEN IMPULS PREMIER**

67107510 29JE3756  
CDCB 12/20 GPTA 99%R -1046M -2F -11P  
AJCA 12/20 GPTAT 99%R +0.4  
GJPI 99%R +20

**SHERONA MINISTER ANGEL**

117249170 6-01 EX-94%  
5-08 305 2X 19,650 5.3 1050 3.9 764  
4-06 305 2X 16,130 5.2 833 3.8 616  
2-11 305 2X 14,080 5.5 768 3.9 555  
2nd 5&6-Yr Old, Illinois State Fair 2015

**3rd through 7th Dams:**

**WF Counciller Anakornikova-ET EX-93%**  
4-06 303 2x 20,343 4.2 857 3.8 770  
Kingsmill Farm II Internat'l Futurity Winner '08  
**Giprat Renn Anastasia-ET EX-95%**  
5-04 305 2x 15,910 4.7 744 3.7 591  
1st Aged, Grand Champ, World Dairy Expo '03  
1st 4-Yr Old, All-American Show 2001  
2nd 5-Yr Old, All-American Show 2002  
**Starheart Duncan Alpha EX-Can 2\***  
6-00 305 2x 19,350 4.6 895 3.8 743  
All-Canadian Mature Cow 1994  
1st Mature Cow, Royal Winter Fair 1994  
**Starheart Master C Alpha EX-90%**  
4-03 305 2x 14,191 5.1 723 3.9 562  
**Hollywood Golden Hope Valour VG-85%**  
5-04 305 2x 11,210 4.6 518 3.9 441

# 2021 Clinton County Classic

## Lot 101 NORSE HAVEN VIP BROOKE

840 3227764498 AMID: 41  
Born: July 20, 2020

Grant, Grace, Hannah, Ellie Fremstad  
106 Ekern St  
Westby, Wisconsin

### RIVER VALLEY VENUS VIP-ET

8403126479167 777JE10003  
CDCB 12/20 GPTA 95%R -2197M -58F -61P  
AJCA 12/20 GPTAT 93%R +1.3  
GJPI 88%R -94

### OKATO CASINO BREEZE

8403146588304 3-00 VG-86%  
1-09 260 2X 9,520 5.1 487 3.2 401  
2-08 86 2X 4,970 4.1 204 3.7 183 RIP

### CHILLI ACTION COLTON-ET

66738335 7JE1088  
CDCB 12/20 GPTA 99%R -1789M -25F -42P  
AJCA 12/20 GPTAT 99%R +1.6  
GJPI 99%R +56

### TJ CLASSIC MINISTER VENUS-ET

117243875 EX-95%  
5-04 305 2X 16,090 6.3 1006 3.5 567

### ELLIOTTS REGENCY CASINO-ET

8403125141657 14JE725  
CDCB 12/20 GPTA 99%R -441M -3F +8P  
AJCA 12/20 GPTAT 98%R +1.9  
GJPI 93%R +16

### OKATO TORONTO BAILEY

119037357 4-08 VG-85%  
2-04 305 2X 13,030 5.3 686 3.9 503

### 3rd Dam:

#### Gallagher Vindication Bailey Bo EX-95%

5-05 305 2x 18,930 4.8 903 3.5 672  
2-04 305 2x 18,790 4.2 797 3.7 688

---

## Lot 102 EDAN NITRO FIRECRACKER

173551077 TATOO: PC62  
Born: Dec. 22, 2018

Brock Hoskins  
5995 Bagstead Lane  
Coon Valley, Wisconsin 54623

*Sells Fresh*

### ALL LYNNS HENDRIX NITRO

117951556 7JE1242  
CDCB 12/20 GPTA 99%R +241M -10F +8P  
AJCA 12/20 GPTAT 99%R -0.3  
GJPI 99%R +16

### PF LENNOX HENDRIX

116844046 1JE768  
CDCB 12/20 GPTA 99%R -21M +22F +3P  
AJCA 12/20 GPTAT 99%R -0.3  
GJPI 98%R +98

### SPRING CREEK T-BONE NETTY-ET

67124500 EX-92%  
5-01 305 3X 28,710 5.2 1504 3.8 1097

### EDAN PREMIER WHIRLWIND

119698644 4-04 EX-90%  
3-11 305 2X 22,560 5.0 1128 3.8 861  
2-09 305 2X 19,170 4.9 944 3.8 722  
1-08 305 2X 11,329 5.2 588 3.7 422

### HAWARDEN IMPULS PREMIER

67107510 29JE3756  
CDCB 12/20 GPTA 99%R -1046M -2F -11P  
AJCA 12/20 GPTAT 99%R +0.4  
GJPI 99%R +20

### EDAN TEQUILA TWISTER

67281407 4-04 EX-90%  
2-11 295 2X 17,030 4.1 698 3.4 578  
2-01 272 2X 14,700 3.9 579 3.5 516  
4-02 176 2X 12,630 4.5 563 3.2 407

### 3rd Dam:

#### A Journey To Eden VG-86%

1-11 305 2x 14,960 4.7 697 3.4 508



NOBLEDALE VICTORIAS SYDNEY-ET EX-90  
5th Dam of Lot 103

**Lot 103**

David & Diana Freeman  
1035 15th Ave  
Greenville, Illinois 62246

**FREEMANS COLTON SYDNEY**

67741405 AIM: 1405  
Born: Dec. 5, 2018  
Fresh Jan. 20, 2021

**3rd through 5th Dams:**

**Freemans Action Samantha-ET G+81%**  
2-00 305 2X 16,50 4.6 756 3.4 564  
**Dave-Ron Iatola Sylvia-ET VG-87%**  
2-03 305 2x 22,830 5.5 1245 3.5 790  
**Nobledale Victorias Sydney-ET EX-90%**  
2-01 305 2x 23,230 4.7 1087 3.6 841

**CHILLI ACTION COLTON-ET**

6678335 7JE1088  
CDCB 12/20 GPTA 99%R -1789M -25F -42P  
AJCA 12/20 GPTAT 99%R +1.6  
GJPI 97%R -56

**FREEMANS POLONIUS SYDNEY-P**

67561367 2-07 G+-80%  
3-08 305 2X 17,090 4.8 814 3.1 524  
2-06 305 2X 17,080 4.3 732 3.2 545

**6th through 8th Dams:**

**Nobledale Pitino Victoria-ET**  
3-04 305 3x 21,030 4.3 902 3.2 671  
**Nobledale Juno Vermont EX-94%**  
6-10 365 2x 31,340 4.2 1322 3.4 1078  
**Nobledale Legend Vertus EX-92%**  
9-09 305 2x 19,030 4.2 798 3.6 688

**FOREST GLEN AVERY ACTION-ET**

111023978 7JE590  
CDCB 12/20 GPTA 99%R -898M -46F -33P  
AJCA 12/20 GPTAT 99%R +0.6 GJPI 99%R -32

**FAMILY HILL CONNECTION CHILLI-ET**

114535186 EX-91%  
2-04 266 2X 17,560 7.6 1335 4.0 694

**FOREST GLEN POLONIUS-P**

67466209 29JE3918  
CDCB 12/20 GPTA 99%R -300M -33F -19P  
AJCA 12/20 GPTAT 99%R +0.3 GJPI 99%R -14

**FREEMANS VALENTINO SYDNEY**

67381171 5-04 EX-93%  
2-02 305 2X 21,080 4.5 940 3.6 755

**Lot 104**

Storm View Dairy & Phillips  
2257 Highway 61  
Golden, Illinois 62339

**STORMVIEW COLTON CARA**

840 3149151024 AIM: 17081  
Born: Dec. 2, 2017

Sells Fresh in January.

**CHILLI ACTION COLTON-ET**

6678335 7JE1088  
CDCB 12/20 GPTA 99%R -1789M -25F -42P  
AJCA 12/20 GPTAT 99%R +1.6  
GJPI 97%R -56

**SUMMITVIEW MUSKETEER LUCKY CHARM**

119002584 3-05 EX-90%  
3-02 282 2X 10,810 5.9 643 4.0 434

**FOREST GLEN AVERY ACTION-ET**

111023978 7JE590  
CDCB 12/20 GPTA 99%R -898M -46F -33P  
AJCA 12/20 GPTAT 99%R +0.6 GJPI 99%R -32

**FAMILY HILL CONNECTION CHILLI-ET**

114535186 EX-91%  
2-04 266 2X 17,560 7.6 1335 4.0 694

**RATLIFF MUSKETEER**

115795871 138JE4591  
CDCB 12/20 GPTA 87%R -1337M -70F -59P  
AJCA 12/20 GPTAT 84%R -0.4 GJPI 76%R -143

**GUAPO LEONA OF SUMMIT VIEW**

116790123 2-04 82%R



# HOLSTEIN ASSOCIATION TERMS AND CONDITIONS FOR PUBLIC SALES

EFFECTIVE MARCH 2, 1996 - Amended October 1, 1997, June 28, 2000, June 23, 2002, March 26, 2010 and March 24, 2016

**TERMS:** The terms of the sale are cash unless arrangements are made prior to the sale or are printed in the sale catalog. Only when the above conditions are met will the buyer be entitled to the warranties listed below. In no case will animals be released unless settlement is made with the clerk of the sale.

**RESPONSIBILITY:** The seller, buyer, and manager of this sale are obligated to comply with the provisions of these terms and conditions.

**EXPORT SALES:** Buyer assumes all responsibility for health tests required by the importing country.

**BIDS:** The highest bidder is the buyer. Bidding parties or their agents are responsible for all bids placed. Every animal or lot presented for bidding is pledged to absolute sale. In case of dispute, the animal or lot will again be put up for advance bids, and if there is no advance bid, the animal or lot will be sold to the person the auctioneer accepted the last bid from. In case two or more claim the bid, the auctioneer will indicate the party whose bid he recognized. Other claimants will be given an opportunity to increase the bid and bidding will be restricted to the two or more claimants.

**BY-BIDDING:** Bidding directly or indirectly by the sole owner of any animal or lot is prohibited unless the intention to bid is disclosed specific to each animal in the catalog and announced when the animal enters the ring. Bidding by any member of a partnership, syndicate, or other entity having an ownership interest in an animal or lot is permitted.

**TRANSFER OF OWNERSHIP:** For all Registered Holsteins<sup>SM</sup>, the transfer of ownership to the buyer will be recorded on the records of Holstein Association USA and a certificate of registration showing that transfer of ownership will be provided to the buyer free of charge. For embryos, the transfer of ownership to the buyer will be recorded on the records of Holstein Association USA free of charge to the buyer.

**RISK:** All animals located at sale site are at the purchaser's risk as soon as struck off, but will be cared for free of charge for a maximum of 24 hours following the end of the sale.

## WARRANTIES:

- 1) Each consignor warrants clear title to the animal or lot, and the right to sell same.
- 2) To the best of the seller's knowledge, each animal is sound and healthy in every respect and embryos have been recovered, processed, frozen, transferred and graded in keeping with IETS recommendations unless otherwise noted in the catalog or announced from the auction stand. Every precaution will be taken to represent the physical condition of each lot exactly as is known. Examination of all purchases should be made immediately after the purchase and before the close of the sale, and if found not to be as represented, complaint must be reported to the sale management before the close of the sale. In the event no complaint is filed, it is understood that the buyer assumes full ownership in the case of animals at sale site together with all risks, after which no representations of the seller can be challenged through the sale management. Heifers that never calved are in no way guaranteed as to the condition of their udders following calving. The sex of an embryo or fetus is in no way guaranteed.
- 3) **Breeding Warranty**  
The seller guarantees all animals to be breeders, but not beyond the purchase price, with the following understanding:
  - a. Males - Should any bull after reaching the age of fourteen months fail to prove a breeder after being used for two months on cows or heifers known to be breeders, the matter shall be reported in writing to the seller within three months of the sale date. The report must include the animal's examination record, a written statement of treatment, and a statement of the animals' inability to breed,

by a licensed veterinarian. The seller has the option to refund the purchase price or make other settlement that is satisfactory to the buyer. In either case the rights of ownership of the animal return to the seller. The seller makes no guarantees with respect to the ability to freeze semen.

- b. Females - All females are guaranteed to be breeders with the exception of:
  1. Cows over 7 years of age when sold;
  2. Cows and/or heifers carrying a pregnancy that is the result of an embryo transfer.

Report of a non-breeder must occur in writing within 3 months of the date of sale or before the animal reaches 21 months of age and must be submitted to the seller. The report must include the animal's examination record, a written statement of treatment, and a statement of the animals' inability to breed, by a licensed veterinarian. The seller has the option to refund the purchase price or make other settlement that is satisfactory to the buyer. In either case the rights of ownership of the animal return to the seller.

Females bred when sold and pronounced in calf are presumed to be pregnant but pregnancy is not guaranteed unless so announced. The seller makes no warranty that pregnant cows will deliver calves or that they will carry calves full term.

- c. If, after the sale, embryos or oocytes are recovered from a female or an attempt is made to superovulate her, this negates the breeding warranty unless there is a separate written agreement between buyer and seller.

**SHIPPING:** Assistance will be given in arranging shipping of the animals after the sale. All costs, risks and responsibility will be borne by the purchaser.

**PEDIGREE INFORMATION:** All production, classification, type and production summaries are current. Only information recorded on Holstein Association USA pedigrees is used. Any production or classification records supplied by the seller or consignor will be properly identified as provided by owner. Records in progress are identified as such.

**GENOMIC INFORMATION:** If genomic information on the animal or embryo is available, it must be dated and disclosed at or before the time of sale.

**EMBRYO TRANSFER:** All registered animals that have resulted from embryo transfer are identified with one of the following suffixes in the name: ET, ETS (from split embryo), or ETN (from nuclear transfer). If unregistered, the appropriate technology will be identified. Donor dams are identified.

**HEALTH WARRANTY:** The seller will provide an official health certificate to the buyer for each animal showing the results of all health tests made in preparation for this sale as required by the state where the cattle reside. Other health tests completed for this sale will be disclosed.

**ERRORS:** The material in this catalog has been carefully edited. If any errors or omissions are discovered, they will be announced. Such announcements take precedence over that printed in this catalog.

**ACCIDENT:** The sale management, the consignors, and the owner of the grounds will not be responsible in any case for the condition of the grounds or the behavior of the animals and disclaim any liability in the event of personal accident or property loss.

**LIMITATIONS OF WARRANTIES:** Warranties contained herein, unless terminated earlier, will cease upon the resale of an animal.



# #1

RED CONFORMATION SIRE  
IN THE WORLD!™

RIVERDOWN  
**UNSTOPABULL-RED** 224H004821



FROM AN "UNSTOPABULL" LINEUP OF DAMS!

4 RED Avalanche son from the Whittier Farms Outside Red EX-95-06 family  
3 GENERATIONS VG OR EX

+19 EGF CONFORMATION +19 DDF MILKING SYSTEM  
+2.7 UDR +0.37 RUMP ANGLE



The Art of Breeding!  
info@blondinsires.com | www.blondinsires.com



info@cogentcanada.com  
www.cogentcanada.com  
www.facebook.com/CogentCanada

# MASTERING THE ART OF TYPE



PRIDE OF GOLDEN-DAKES  
**MASTER**

AVALANCHE VG-88-21R DOORMAN L11R  
BONFACCIERE MAYA GOLDWYN EX-95-61 EXR

**+4.44 PTAT**

UDDER ARTISTRY

+3.81 UDC	+4.79 FORE UDDER
+5.67 REAR UDDER HEIGHT	+5.22 REAR UDDER WIDTH

HD GAITS  
GREAT DISCOMFORT MILK YIELD-95-21R



The Art of Breeding!  
info@blondinsires.com | www.blondinsires.com  
www.facebook.com/BlondinSires

Contact: Bob Bontz  
309-648-3104

# Huels Embryo Transfer Service

Getting a jump on the  
next generation

Stan Huels  
618-780-0636





# Done Right-Red... He's living up to his name!

525HO96 Burket-Falls **Done Right-Red** \*PO

EX-92 | aAa: **516** | **A2/A2** | Polled

Fat: +.12% | Protein: +.01% | Actual Dau. FS: 82.5

Bred and owned by Burket-Falls Farm, East Freedom PA

**Done Right Daughters** pictured below:

L to R: VG-87, VG-85, VG-85, VG-85, VG-85, VG-85

All 2nd or 3rd lactation, milking over 100 lbs/day.

Illinois Semen Sales:

**Kris Wild**

**Wild Genetics**

**608-214-3259**

wilddaddy79@aol.com



For more details, call **1-855-955-2100** or visit us at [www.triplehillsires.com](http://www.triplehillsires.com)

**GRAPPERHAUS METAL COMPANY**

**SCRAP METAL BUYER**

**20521 FRICKER ROAD**

**HIGHLAND, ILLINOIS 62249**

**618.654.3521**

## ID Tek

### **Computerized Calf Feeder**

*"Costs Thousands Less than Competition!"*



12555 Poettker Roadm Aviston, IL 62216  
(618)228-7144  
[www.LittekenElectric.com](http://www.LittekenElectric.com)

### ***Thanks for your donations and support***

Arentsen Sales & Service  
Blondin Sires  
CTR Concrete Builders  
Effingham Equity  
First Choice Dairy Supply  
Grapperhaus  
Huels Embryo Transfer Service  
Jansen Equipumt  
Litteken Electric  
Meyer Electric  
Select Sires Mid-America  
Triple Hill Genetics  
United Producers

**United**

**Producers, Inc.**

***Farmer Owned. Farmer Values***

Carlyle is a drop off location for our Auction in Salem every Thursday.

Contact Mark Kleiboeker, 618-322-9102

## 2021 Clinton County Classic Consignors

Adler, Merritte & Mitchell .....	71, 72	Laesch, Steve & Emily .....	41, 31, 65, 70
Bauman, Brad .....	79	Limoncello Synd. & Anne Runde .....	73
Brammeier, Jackson & Daisy .....	48	Limoncello Syndicate .....	57
Butler, Sarah .....	44	Ludwing & Powell .....	9
Carter, Tyler .....	16, 17, 18, 19	Lueking, Drew .....	38
Clanton & Schluter .....	49	Lueking Dairy Farm .....	62
Clanton, Kasey .....	47	Michels, Gentry .....	74
Cielak, Jeremy .....	45	Miller, Robert .....	51
Clementz & Hilgendorf .....	46	Moser, Arthur .....	84, 85
Courtney, Blake .....	29	Mulderink, Jarrad .....	34, 35
Courtney, Brooke .....	52	O-E-E-C Embryos .....	93
Courtney, Louis & Scott .....	22	O'Connor, Kelly .....	43
Davis, Daniel .....	59	Olbrich, Brian.....	53
Debatin & Kleiner .....	88	Olbrich, Morgan .....	26, 100
Dolls Dairy .....	82	Paul, Zachary .....	83
Erbesen, John .....	2	Powell, Taylor, Layla, Kaylyn .....	8
Freeman, David & Diana .....	103	Probstland Dairy .....	77
Fremstad, Grant, Grace, Hannah, Ellie ..	101	Probst, Dale .....	68, 80
Gingerich, Bruce & Tricia .....	39	Reed, Dylan .....	6, 30, 67
Gahm, Daryld .....	32	Schluter, Graisee & Tynnlee .....	50
Golden-Oaks .....	1, 25	Schluter, Olivia .....	12, 13, 21
Harre, Steve .....	54, 56	Smith, Gerald .....	58, 66
Heinsohn, Johnathan .....	23, 23A	Smith & Heinsohn .....	3, 7
Heinzmann, Brady .....	36	Steffenhagen, Nikole .....	20
Hoskins, Brock .....	102	Spinolas, Aaron .....	60
Huelsmann, Josh .....	55	Storm View Dairy &Phillips .....	104
Irwin, Mark & Melissa .....	40, 75	Telgmann, Jessica .....	91, 92
Irwin, Dawn .....	63	Vonderheide, Brock .....	42
Irwin, Justin .....	28	Wainright, Chuck .....	89, 90
Irwin, Sarah & Dawn .....	15	Wendling, Gage .....	86, 87
Jones & Gill .....	27	Whitehead, Tony .....	10
Koebele & Michels .....	76	Wittmus & Zwiefelhofer .....	11
Koebele, Robby .....	33, 69	Woker, Brennan .....	24
Kollman, Steve & Marilyn.....	64, 78	Young, Evan .....	14
Kron, Melvin .....	61	Zoelzer, Callie .....	37



**Jessy Schomaker**

cell: 618-604-7291

office: 715-639-7013

email: [jhuelsmann06@yahoo.com](mailto:jhuelsmann06@yahoo.com)





# 6 *of the top* 10 TPI<sup>®</sup> PROVEN SIRES

7H013454  
#5 **ROCKETFIRE**

14H07796  
#3 **GRIFF**

14H07770  
#2 **HELIX**



**WILL THE GENETICS YOU ARE USING TODAY  
IMPROVE YOUR NEXT GENERATION?**

*Call your representative today!*



**MidAmerica**

**YOUR SUCCESS** *Our Passion.*

(847) 464-5281 ♦ 41 W 394 U.S. HWY 20, Hampshire, IL 60140

Pictured (l-r): S-S-I Rocketfir 5033 8223-ET (GP-82), Select Sires, Inc., Plain City, OH, Photo by Herges; Murph-Ko Griff 8787-Grade, Murph-Ko Farms, Eden, WI, Photo by Jordan; B-S-D Helix Calybe 7322-ET (VD-85), Blue Star Dairy Farms, Middleton, WI, Photo by Jordan. 12/20 HA/CDCB data. \*TPI is a registered trademark of Holstein Association USA. Your Success Our Passion is a registered trademark of Select Sires Inc.