

*Invest
In Quality*



42nd Annual Southwest Virginia Performance Tested Bull

and BCIA Influenced VA Premium Assured
Plus Bred Heifer Sale

Saturday, March 27, 2021 ★ Noon
Bottomley Sale Facility
Wytheville, VA

Open House
At
Mountain Spring Farm
Wytheville, VA

Sunday, March 21
1:00 - 4:00 p.m.

View video of bulls at
www.bcia.apsc.vt.edu

Angus ★ Charolais
Gelbvieh ★ Gelbvieh Balancer
Hereford ★ Simmental ★ Simmental Hybrid

VIEW/BID LIVE ON THE INTERNET!



FREE DELIVERY OF SALE BULLS
up to 250 miles

Directors

Charlie Atkins, 2021
Jason Pratt, 2021
Gale Rippey, 2021
Mark Campbell, 2022
Tommy Cline, 2022
John Pennington, 2022
Ray Simms, 2022
Mark DeHaven, 2023
Zac Ketron, 2023
Kenneth Payne, 2023

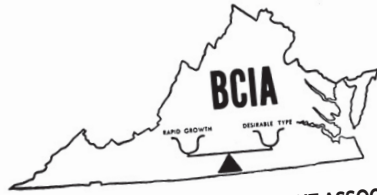

VIRGINIA BEEF CATTLE IMPROVEMENT ASSOCIATION

Department of Animal and Poultry Sciences, Virginia Tech
366 Litton-Reaves, 175 W. Campus Dr., Blacksburg, Virginia 24061
Phone 540-231-9159 Email: sgreiner@vt.edu
www.bcia.apsc.vt.edu

Officers

Mark Campbell, President
John Pennington, Vice President
Mark DeHaven, Secretary/Treasurer
Chad Joines, Past President
Scott Greiner, Educational Advisor

Technical Directors

John Currin
Norman Vincel

Dear Friends:

Please make plans to join us for our 42nd Annual Southwest Virginia BCIA Performance Tested Bull Sale to be held on Saturday, March 27 at 12:00 noon. Our annual Open House at the test facility outside Wytheville will be held on Sunday March 21, from 1:00-4:00 p.m. This will be an excellent time to view the bulls and visit with the breeders and everyone involved- we hope you can join us!

We extend our appreciation to Brian and Kayla Umberger at Mountain Spring Farm for the excellent job they have done developing the bulls.

The Southwest BCIA Bull Sale has earned a strong reputation as a premier source for multiple-breed, quality genetics in our region. This year's group of bulls upholds this high standard. The consignors take very seriously their responsibility to provide you with predictable, performance-based genetics that will help move your herd forward. We encourage you to study closely the pedigrees, performance data, EPDs, and other data assembled on this set of bulls. The bulls have met BCIA's stringent requirements to make the sale, and BCIA stands behind these bulls 100% with our guarantee providing assurance on their soundness and fertility. Volume buyer discounts are available with the purchase of two or more bulls. As an additional value-added service, we will provide delivery of bulls following the sale (please see details contained here in catalog).

Along with the bulls, we will offer a high quality set of females through the BCIA-Influenced Heifer Sale. Heifers are certified as Virginia Premium Assured Plus females, and each has met program standards for genetic merit, reproductive soundness, physical correctness, and health status. Many of the heifers are multiple-generation AI, and sell guaranteed bred to calving ease bulls. These females originate from excellent herds.

The sale will be available online through CowBuyer.com. If you cannot join us in person, we hope this service provides you the convenience and ability to participate in the sale. See details contained in this catalog for more information. Complimenting this, video is available on all the bulls and heifers which can be accessed on the BCIA website. As always, we will have bidding available over the telo-auction or feel free to give one of us a call if you need assistance prior to or during the sale. We would be happy to assist you any way we can to secure bulls or females that meet your needs.

The bulls will be delivered to the sale facility in Wytheville the day prior to the sale. Call any of the consignors, Brian Umberger, or myself if we can be of assistance in any way. We look forward to seeing you sale day!

Sincerely,

Scott P. Greiner
BCIA Educational Advisor

See page 39 for bidding options

42nd Annual Southwest Virginia Performance Tested Bull

and BCIA Influenced VA Premium Assured
Plus Bred Heifer Sale

Saturday, March 27, 2021 • Noon

Bottomley Sale Facility, 195 Kenton Run, Wytheville, VA

*Directions: Use exit number 77 off Interstate 81
just north of Wytheville. Travel to access road west of interstate.
Turn right on Kenton Run (next to Exxon station), and travel ~1 mile to sale pavilion.*

OPEN HOUSE SUNDAY, MARCH 21, 1:00PM-4:00 P.M.

SOUTHWEST BULL TEST STATION, Mountain Spring Farm, 255 Grippy Run Road, Wytheville, VA

*Directions: I-81 to Exit 70. Follow US 52 North 4.6 miles to State Route 680 (Black Lick Road).
Take a left on Black Lick Road. Go 1.9 miles to Grippy Run Road. Test Station will be on your right.*

FREE DELIVERY OF SALE BULLS up to 250 miles

SELLING 137 BULLS PLUS 26 FALL-CALVING HEIFERS

Col. Mike Jones, Auctioneer (706) 773-3612

Representatives

Mark CampbellPresident, VA BCIA
Scott Weller.....Ringman
Charlie Strickler.....Ringman

Sale Sponsor & Manager

VIRGINIA BCIA

Dr. Scott P. Greiner, Educational Advisor
Joi Saville, Extension Associate
366 Litton Reaves Hall, Virginia Tech
Blacksburg, VA 24061
(540) 231-9159 • Fax: (540) 231-3010

E-mail: sgreiner@vt.edu • Website: www.bcia.apsc.vt.edu

Southwest Bull Test Station

Mountain Spring Farm,
Brian Umberger - (276) 620-1194

ABSENTEE BIDS MAY BE SENT TO ANY OF THE ABOVE REPRESENTATIVES. SEE FOR DETAILS.

Sale Day Phones (540) 239-2258, (540) 230-2680 • Tele-auction phone (800) 309-2350 (ID 4505514#)
www.cowbuyer.com

ABOUT THE BULLS AND THEIR PERFORMANCE

Scott P. Greiner, Extension Animal Scientist - Virginia Tech

Virginia BCIA contracts with Mountain Spring Farm, Wytcheville, VA to develop bulls for its members with the following basic objectives: (a) To provide a standard, impartial postweaning gain test and development program that will furnish records which will be useful to the buyer and consignor in their breeding programs; (b) To provide a source of and market for performance tested bulls; (c) To provide quality genetics which address the demands of the industry, and (d) To serve as an educational tool for beef cattle improvement and promotion.

How the Bulls Have Been Handled

Ninety three Senior bulls (calved September 1 through December 31, 2019) and 114 Junior bulls (calved January 1 through March 31, 2020) were delivered to the SWBTS on October 6, 2020 and went on test October 27 following a 21 day warm-up period. Both Senior and Junior bulls completed the 112-day test February 15, 2021. Upon delivery to the station bulls were vaccinated for clostridial diseases, IBR, PI3, BVD, BRSV, Pasturella, Haemophilus Somnus, and dewormed. They were fed a silage ration supplemented with dry corn, alfalfa haylage, and a commercial protein supplement. The ration was formulated to contain approximately 75% TDN and 13% crude protein on a dry-matter basis.

Sale Requirements

Qualifications for bulls selling within each breed test group was based on the following criteria:

Growth EPDs: All bulls selling meet minimum genetic requirements (YW EPD) for Virginia Quality Assured (VQA) Purple Tag Feeder Calf Program.

Frame Score: Minimum frame score of 5.0 for all breeds.

Reproductive Soundness: All bulls have been subjected to a breeding soundness evaluation including scrotal circumference measure, internal palpation, and penial inspection. Senior bull evaluation included semen evaluation, and has satisfactory rating as defined by the Society for Theriogenology.

Conformation: A committee evaluated all bulls for structural soundness and phenotype. Unsound or unsuitable bulls have been eliminated.

Sale Eligibility and Order: Additional bulls were eliminated and sale order established using an index combining individual performance (adjusted YW and test ADG) and EPDs (CED, WW, YW, Milk, MB, REA).

Health and Fertility

Negative Anaplasmosis test at delivery. Negative BVD PI test at delivery. Out-of-state health papers available sale day. All bulls evaluated for breeding soundness and fertility- guaranteed to be breeders. Senior bulls have passed full breeding soundness exam (including semen evaluation). Consulting veterinarians are faculty from VA-MD Regional College of Veterinary Medicine. See inside back cover for full guarantee.

Performance Records

Expected Progeny Differences (EPD)

An EPD is an estimate of the genetic value of an animal as a parent. Specifically, EPDs predict the difference in performance of the future offspring of a parent, compared to the future offspring from another parent in the same breed. EPD values may only be directly compared between animals within the same breed.

EPD	Production EPDs					Maternal EPDs		Carcass EPDs		
	CED	BW	WW	YW	DOC	CEM	Milk	MB	RE	Fat
	+6	+1.0	+45	+92	+11	+7	+24	+4.5	+3.5	-.005

Calving Ease Direct (CED) - Predicts the ease with which a bull's calves will be born to first calf heifers. Higher EPD indicates a higher percentage of unassisted births.

Birth Weight (BW) - Predicts differences in progeny birth weight, measured in pounds. Higher EPDs indicate heavier birth weights.

Weaning Weight (WW) - Predictor of bull's ability to transmit weaning growth to his progeny. Expressed in pounds.

Yearling Weight (YW) - Predictor of bull's ability to transmit pre and post-weaning growth to his progeny. Expressed in pounds.

Docility (DOC) - Predicts difference in yearling cattle temperament, with a higher value indicating more favorable docility (expressed as percentage having most desirable temperament score).

Calving Ease Maternal (CEM) - Predicts the average ease with which a sire's daughters will calve as first-calf heifers, with a higher value indicating greater calving ease in first-calf daughters.

Maternal Milk (Milk) - Predictor of bull's genetic ability to transmit milk and maternal ability to his daughters. EPD expressed as additional pounds of calf weaned by the bull's daughters.

Marbling (MB) - EPD predicts differences in USDA marbling score. Expressed in marbling score units.

Ribeye Area (RE) - Predictor of bull's genetic ability to transmit carcass ribeye area. EPD expressed in square inches.

Fat Thickness (Fat) - Predicts differences in progeny external fat thickness, measured between the 12 and 13th ribs. EPD expressed in inches.

EPD Accuracy (ACC) - Accuracy is an indicator of the reliability of an EPD.

Accuracy values range from 0.0 to 1.0. Values approaching 1.0 are reflective of more information used in the calculation of the EPD, and less risk the EPD will change with additional information. I = interim EPD, PE or P = pedigree estimate, BK = backsolution EPD

Multi-Trait Index EPDs

Angus Maternal Weaned Calf Value (\$M) - Index value expressed in dollars per head, is the expected average difference in future progeny profitability from conception to weaning. Includes both revenue and cost adjustments associated with differences in calving ease direct, calving ease maternal, weaning weight, milk, heifer pregnancy, docility, mature cow weight, claw set and foot angle.

Angus Weaned Calf Value (\$W) - Index value expressed in dollars per head, is the expected average difference in future progeny profitability differences due to genetics from birth to weaning. Includes both revenue and cost adjustments associated with differences in birth weight, weaning weight, milk, and mature cow weight.

Angus Beef Value (\$B) - Represents the expected average dollar-per-head difference in the progeny postweaning performance and carcass value compared to progeny of other sires. Combines estimates of genetic merit for growth and carcass merit, which are adjusted for differences in costs of production and expected premiums/discounts associated with grid marketing of progeny.

Angus Combined Value (\$C) - Index value expressed in dollars per head includes all traits that make up both Maternal Weaned Calf Value (\$M) and Beef Value (\$B).

Charolais Terminal Sire Index (TSI) - Predicts expected difference in economic merit between bulls when all progeny are placed in the feedlot and sold on a carcass grade and yield basis. EPD expressed in progeny dollars per head.

Gelbvieh \$Cow (\$Cow) - A higher number represents more profitable genetics for maternal productivity. Bulls with higher \$Cow values would be expected to produce daughters with stayability and reproductive efficiency as well as other traits that lead to profitability in a production system, such as milk, calving ease, moderate mature weight and the ability of calves to gain, performance in the feedlot and at slaughter.

Gelbvieh Feeder Profit Index (FPI) - Terminal index designed to aid producers in selecting sires whose progeny will perform in the feedlot and carcasses are sold on grade and yield system.

Hereford Baldy Maternal Index (BMI) - Index designed for commercial cow-calf producers who use Hereford bulls in rotational crossbreeding programs on Angus-based cows and heifers. Retained ownership of calves through the feedlot phase of production is assumed, with fed cattle marketed on a Certified Hereford Beef pricing grid.

Hereford Certified Hereford Beef Index (CHB) - A terminal sire index, where Hereford bulls are mated to British-cross cows and all offspring are sold as fed cattle on a CHB grid.

Simmmental All Purpose Index (API) - Evaluates sires for use on the entire cow herd (bred to both Angus first-calf heifers and mature cows) with the portion of their daughters required to maintain herd size retained and the remaining heifers and steers put on feed and sold grade and yield.

Simmmental Terminal Index (TI) - Predicts expected difference in economic merit between bulls when all progeny are placed in the feedlot and sold on a carcass grade and yield basis. EPD expressed in progeny dollars per head.

EPD Breed Averages- Spring 2021

	CED	BW	WW	YW	DOC	CEM	Milk	MB	RE	FAT	\$M	\$W	\$B	\$C
Angus	+6	+1.2	+54	+96	+15	+9	+25	+0.50	+0.50	+0.012	+52	+54	+126	+219
	CED	BW	WW	YW		CEM	Milk	MB	RE	FT		TSI		
Charolais	+5.7	+0.5	+32	+58		+5.6	+9.6	+0.09	+0.61	+0.00		+205		
	CED	BW	WW	YW	DOC	CEM	Milk	MB	RE	FT	\$Cow	FPI		
PB Gelbvieh	+12	+0.2	+67	+96	+12	+6	+20	+0.19	+0.75	-0.04	+105	+73		
Gelbvieh Balancer	+13	-0.4	+69	+106	+12	+7	+19	+0.35	+0.52	+0.00	+97	+80		
	CED	BW	WW	YW		CEM	Milk	MB	RE	FT	BMI	CHB		
Hereford	+2.7	+2.8	+53	+86		+1.8	+25	+0.10	+0.38	+0.014	+348	+112		
	CED	BW	WW	YW	DOC	CEM	Milk	MB	RE	FT	API	TI		
PB Simmental	+10.6	+1.8	+76	+113	+11.1	+5.6	+23.1	+0.11	+0.87	-0.09	+127	+76		
Simmental Hybrid	+12.1	+0.5	+74	+114	+11.8	+6.7	+22.5	+0.28	+0.64	-0.04	+128	+77		

Individual Performance

	BW	WW	Test YW	ADG	End Wt.	Frame	Scrotal	U%IMF	URE	UFAT
Perf.	82	740	1215	3.75	1375	6.0	35.5	3.75	13.8	0.25
Ratio	102	108	105	110				120	107	95

Birth Weight (BW) - Bull's actual birth weight, and within herd ratio. ET = embryo transfer. Absence of a ratio may indicate the bull did not have contemporaries for ratio calculation.

Weaning Weight (WW) - Bull's 205-day weaning weight adjusted for age of dam, and within herd ratio. ET = embryo transfer. Absence of a ratio may indicate the bull did not have contemporaries for ratio calculation.

Yearling Weight (Test YW) - Beef Improvement Federation adjusted 365-day weight calculated from off-test weight, and adjusted for age of dam. Ratio relative to all bulls in test group (same breed and age).

ADG - Cumulative average daily gain for entire test period. Ratio relative to all bulls in test group (same breed and age).

End Wt. - Actual weight when bull completed test.

Frame - Frame score of bull at completion of test period.

Scrotal - Actual scrotal circumference in cm at completion of test.

Ultrasound Data

Ultrasound images were collected as part of the test procedures by Dr. Andy Meadows. Images were sent to an accredited laboratory for measurement determination and adjusted measures provided by breed associations.

Percent Intramuscular Fat (U%IMF) - Objective estimate of the percentage of intramuscular fat within the ribeye muscle (marbling) adjusted to 365 days of age. Ratio relative to all bulls in test group (same breed and age).

Ribeye area (URE) - Ribeye area measured in square inches adjusted to a constant age of 365 days. Ratio relative to all bulls in test group (same breed and age).

Fat thickness (UFAT) - Measurement presented is 12-13th rib fat thickness in inches. Measurements have been adjusted to 365 days of age (ratio relative to all bulls in same test group).

The following table presents breed averages for ultrasound traits for all bulls in each test group:

Ultrasound Data Breed Means SWBTS Senior Bulls: Scanned 12/9/20

	Adj. UFat	Adj. URE	Adj. U%IMF
27 Angus	0.15	11.8	3.08
2 Charolais	0.20	14.7	3.60
5 PB Gelbvieh	0.08	12.0	1.85
2 Gelbvieh Balancer	0.24	11.4	2.86
6 Hereford	0.17	11.7	2.42
2 PB Simmental	0.12	15.0	2.25
25 SimAngus	0.18	13.5	2.80

SWBTS Junior Bulls: Scanned 2/12/21

	Adj. UFat	Adj. URE	Adj. U%IMF
38 Angus	0.24	12.9	4.13
12 Charolais	0.16	13.5	3.07
5 Gelbvieh Balancer	0.20	13.3	2.94
9 Hereford	0.18	10.9	3.07
20 PB Simmental	0.17	13.3	3.05
29 SimAngus	0.19	13.4	2.97

Pedigree Information: Two-generation pedigree listed for each bull.

Sire - EPDs listed. ACC indicates accuracy which is reflective of the number of progeny recorded.

Dam - EPDs listed. Age indicates age of dam when bull was born. WWR lists number of calves with weaning data recorded and their average weaning weight ratio. Note that all calves may not be included in WWR based on contemporary group structure.

Coat Color & Polled/Horned Genotyping: Simmental, Simmental Hybrid, Gelbvieh, and Gelbvieh Balancer bulls have been genotyped for coat color. Homozygous black bulls are designated as such. Bulls not designated as homozygous black can be assumed to carry a red gene. Bulls genotyped and found to be homozygous polled are designated as such.

EID Number Each bull has been tagged with an electronic RFID tag. The electronic identification number is provided in the catalog.

Genetic Condition Genotyping: BCIA follows each breed association's policy regarding the testing and reporting of genotypes for genetic conditions. This policy also applies to registration requirements. For example, the American Angus Association requires all bulls be pedigree-free or tested free for genetic conditions of Arthrogyposis Multiplex (AMF), Neuropathic Hydrocephaly (NHF), and Contractural Arachnodactyly (CAF). Hence all bulls are either known to be free or tested free of these conditions. Results, as appropriate, and provided in the pedigree documentation of each bull.

Genomically Enhanced EPDs: Several bulls have had their EPDs enhanced through the use of genomic (DNA markers, molecular breeding values). Genomic results are incorporated into the computation of the EPDs for several traits, resulting in enhanced EPDs and accuracy values. Bulls which have genomically enhanced EPDs are denoted with the above logo in the catalog. The specific genomic

Retained Semen Interest: For some bulls, the breeder may elect to retain a semen interest. Bulls affected are designated in the catalog. In all cases, the buyer will have 100% possession and salvage value of the bull. Should the situation arise that the breeder desires to collect semen on the bull, they will be entitled to do so and work with the buyer in a mutually agreed upon manner (at breeder's expense). The buyer will be entitled to their portion of any revenue from semen sold on the bull (portion designated in catalog). Note that only a very small percentage of bulls selling with semen rights retained ever get collected.

MANAGEMENT OF THE YOUNG BEEF BULL

Scott P. Greiner Extension Animal Scientist- Virginia Tech

Management Prior to the Breeding Season

Your newly purchased yearling bull has recently completed a gain test, which provided a high plane of nutrition. Since the completion of the test, the energy level of the diet was reduced and intake limited to prevent excessive fat deposition. The bulls have been managed to be body condition score 6 on sale day. This will give the bull adequate reserves of energy for use during the breeding season. Yearling bulls can be expected to lose 100 pounds or more during the course of the breeding season.

Acquiring a new yearling bull at least 60 to 90 prior to the breeding season is critical from several aspects. First, this leaves ample time for the new bull to get adjusted to the feed and environment of his new home, as well as an opportunity for several new bulls to be commingled for a period of time prior to turnout. Secondly, adequate exercise, in combination with a proper nutritional program, is essential to "harden" these bulls up prior to the breeding season. A facility for the newly acquired bull that allows for ample exercise will help create bulls that are physically fit for the breeding season. The nutrition of the bull will be dependent on body condition. Yearling bulls are still growing and developing, and should be targeted to gain 2.0 to 2.5 pounds per day from a year of age through the breeding season. Bulls weighing approximately 1200 pounds will consume 25 to 30 pounds of dry matter per day. This intake may consist of high quality pasture plus 12 lbs corn, grass legume hay plus 12 lbs corn, or 80 lbs corn silage plus 2 lbs protein supplement. Provide adequate exercise, water, and a complete mineral free-choice. Prior to the breeding season, all bulls should receive breeding soundness exams (BSE) to assure fertility. Bulls in this sale all passed a BSE. All bulls that are to be used should have a BSE annually. Because a variety of factors may affect bull fertility, it may be advisable to re-test these young bulls before the breeding season even if it has only been a few months since the pre-sale BSE.

Management During the Breeding Season

The breeding season should be kept to a maximum of 60 days for young bulls. This will prevent over-use of the bull, severe weight loss and reduced libido. Severe weight loss may impair future growth and development of the young bull, and reduce his lifetime usefulness. When practical, supplementing young bulls with grain during the breeding season will reduce excessive weight loss.

In single-sire situations, young bulls can normally be expected to breed a number of females approximately equal to their age in months. Using this rule of thumb, a newly purchased bull that is 18 months of age could be placed with 18 cows or heifers. Bulls used together in multiple-sire breeding pastures should be of similar age and size. Young bulls cannot compete with older bulls in the same breeding pasture. A common practice is to rotate bulls among different breeding pastures every 21 to 28 days. This practice decreases the breeding pressure on a single bull. Some producers use older bulls early in the breeding season, and then replace them with young bulls. The appropriate bull to female ratio will vary from one operation to the next based on bull age, condition, fertility, and libido, as well as size of the breeding pasture, available forage supply, length of the breeding season and number of bulls with a group of cows.

All bulls should be observed closely to monitor their breeding behavior and libido to ensure they are servicing and settling cows. Additionally, observe the cowherd to monitor their estrous cycles. Many females coming back into heat may be the result of an infertile or subfertile bull. All bulls should be monitored for injury or lameness that may compromise their breeding capability.

Management After the Breeding Season

Young bulls require a relatively high plane of nutrition following the breeding season to replenish body condition and meet demands for continued growth. Yearling bulls should be maintained in a separate lot from mature bulls, so these additional nutritional requirements can be provided. Body condition and projected mature size of the bull will determine his nutrient requirements during the 9 months following the breeding season. Bulls should be kept away from cows in an isolated facility or pasture after the breeding season. In the winter months, provide cover from extreme weather that may cause frostbite to the scrotum resulting in decreased fertility.

CONSIGNOR	SENIOR LOTS	JUNIOR LOTS
ANGUS		
Grassy Valley Farm; Lee Duckworth; 3280 Babbs Mill Rd., Afton, TN; 423-552-5405	12	55,56
Baird Angus; William Baird; 1361 Rock Lane; Bluff City, TN; 423-538-7547; 423-579-9011	3	
Virginia Tech Beef Center; Virginia Tech Foundation; Chad Joines, Manager; 3360 Litton Reaves Hall; Blacksburg, VA; 540-557-7263	6	58
Little Windy Hill Farms; Doug Hughes; 6916 Peppers Ferry Road; Max Meadows, VA; 276-620-4271	9	63
Windy Hill Farm; Stephen & Janice Wilson; 1620 Conklin Road; Telford, TN; 423-677-1468	11,12,13	70,72
Mountain View Angus Farm; Eddie & Amy French; 10201 Reeedy Creek Road; Bristol, VA; 276-466-6795, 276-444-1745	14	82
New Morning Angus; Charlie Horne; 2103 Walkers Creek Rd.; Bland, VA; 276-688-0388	19,20	
Lucas Farm; Joe & Timmy Lucas; 3656 McCoy Road; Blacksburg, VA; 540-553-5883	21,22,23,24,25,27,29,32	
Legacy at Pine Hill Farm; Anne & Steve Jones; 2984 Bellevue Road; Forest, VA; 434-665-0800	33,34,36,38,39	
Broadway Cattle Farm, LLC; Chuck Broadway; 4408 Medlin Road, Monroe, NC; 704-579-3514, 704-764-7848	42,44,45,46	
C-Squared Cattle Co.; Tommy, Will & D'Arcy Clark; 14236 Cattle Drive; Culpeper, VA; 540-812-6007, 540-937-0029	48	
J & M Windy Acres; Mike Connatser; 3238 Mint Road; Maryville, TN; 865-414-7885	50,51	
DMB Angus; Daniel & Michael Brown; 3235 Stone Dam Rd., Chuckney, TN; 865-789-9211		57
Mossy Spring Farm; Dan Eversole; 2495 Bishop Road; Blacksburg, VA; 540-641-0295		59
DeHaven Farm; Mike, Mark & Andy DeHaven; 653 Merrimac Road; Hillsville, VA; 276-733-1131; 276-733-7913		65,66,67,68,69
Williams Angus; George Alex Williams, III; 2299 Boones Creek Road; Gray, TN; 423-341-7044		73,74,76,77,79,80,81
Dawson Farms; Wayne R. Persinger; 757 Dawson Hills Drive, Alderson, WV; 304-644-3506		84,87
Twin Oaks Angus Farm; Jason & Jessica Winall; 4140A Old River Trail; Powhatan, VA; 804-382-7964		90,91
Dancing Pedlar Farm; Mick & Lisa Coles, Owners, Kevin Fleenor, Manager; 636 Dancing Creek Road, Monroe, VA; 703-283-3151		92
HEREFORD		
Fields Edge Herefords; Roger Slusher, Owner; Terry Slusher, Manager; 1956 Rush Fork Road SW; Floyd, VA; 540-392-0936	203	
Greeno Farms; Ronald & Holly Reynolds; 2176 East Green Springs Rd.; Louisa, VA; 540-449-1431	206	
Grandview Hereford Farm; Ken & Chris Scott; 2586 Grandview Rd, Beaver, WV; 304-573-0844		208,209,210
Hereford Hollow Farm; Joel & Amanda Blevins; 324 Austin Lane, Wytheville, VA; 276-759-1675		215,216
CHAROLAIS		
Reaves Charolais; Kyle Reaves; 5840 West Allens Bridge Road; Greeneville, TN; 423-237-3042; 423-723-9245		303,305
Virginia Tech Beef Center; Virginia Tech Foundation; Chad Joines, Manager; 3360 Litton Reaves Hall; Blacksburg, VA; 540-557-7263		306,307,308,309,310
C-Squared Cattle Co.; Tommy, Will & D'Arcy Clark; 14236 Cattle Drive; Culpeper, VA; 540-812-6007, 540-937-0029		311,313
SIMMENTAL		
Joines Cattle Company; Chad Joines; 5076 Whitethorne Road; Blacksburg, VA; 540-577-7263	401	
Rocky Hollow Simmental; Tommy Cline & Nathan Cline; 410 Tremough Drive; Wytheville, VA; 276-620-8448	402	
Rolling Rock Farm; Zack & Farrell Jones; 630 Shadow Wood Rd.; Chilhowie, VA; 276-759-5581, 276-781-8229		403
Virginia Tech Beef Center; Virginia Tech Foundation; Chad Joines, Manager; 3360 Litton Reaves Hall; Blacksburg, VA; 540-557-7263		404,406
Wheeler Farm; Glen H. Wheeler IV; 175 Kiawana Rd.; Atkins, VA; 276-759-1947		408,409
Soldiers' Hill Angus Farm; Dennis Pearson; 8459 March Wales Road; Warrenton, VA; 540-326-2222		410
Hunigan Simmental; Bill Hunigan; 766 Shipley Ferry Rd.; Blountville, TN; 865-712-0851		412,413
Trio Farms, Inc.; Jerry Burner & Jared Burner; 3070 US Highway Business 340; Luray, VA; 540-742-1220; 540-421-1892		414,415,416,417
Gingerich Family Farm; Joe & Luke Gingerich; 496 Cave Creek Trail; Jonesville, VA; 276-870-9563		419,420
Teter Farms; Zachary Teter; 5315 Back Road, Beverly, WV; 304-704-9555		421,422
SIMMENTAL HYBRID (%)		
Smith Reasor; PO Box 357; Rural Retreat, VA; 276-620-3123	425,426,427,428	451
Joines Cattle Company; Chad Joines; 5076 Whitethorne Road; Blacksburg, VA; 540-577-7263	429	
Taylor Farms; Patrick Taylor DVM; 10790 Warrensburg Rd.; Midway, TN; 423-552-4424	430,431	461,463
Hunigan Simmental; Bill Hunigan; 766 Shipley Ferry Rd.; Blountville, TN; 865-712-0851	432,433	
Lucas Farm; Joe & Timmy Lucas; 3656 McCoy Road; Blacksburg, VA; 540-553-5883	434,435	
Ligon Simmentals; Jim Ligon; 1362 Dyer Creek Rd, Cookeville, TN; 931-510-3328	436,437,438	
Edgewood Angus; Pete & Peter Henderson, Owners; Justin Sansouci, Manager; 405 Angus Lane; Williamsburg, VA; 757-298-6300, 757-880-7274	440	
J & M Windy Acres; Mike Connatser; 3238 Mint Road; Maryville, TN; 865-414-7885	441,444	
Stephaven Farm; William Seay; 8020 Courthouse Rd.; Church Road, VA; 804-514-5586	447	469,470
Virginia Tech Beef Center; Virginia Tech Foundation; Chad Joines, Manager; 3360 Litton Reaves Hall; Blacksburg, VA; 540-557-7263		452,453,454,455
Wheeler Farm; Glen H. Wheeler IV; 175 Kiawana Rd.; Atkins, VA; 276-759-1947		456
Soldiers' Hill Angus Farm; Dennis Pearson; 8459 March Wales Road; Warrenton, VA; 540-326-2222		457,458,459
Trio Farms, Inc.; Jerry Burner & Jared Burner; 3070 US Highway Business 340; Luray, VA; 540-742-1220; 540-421-1892		465,466
Rocky Hollow Simmental; Tommy Cline & Nathan Cline; 410 Tremough Drive; Wytheville, VA; 276-620-8448		471,472
Teter Farms; Zachary Teter; 5315 Back Road, Beverly, WV; 304-704-9555		477,478,479,480
GELBVIEH		
Little Windy Hill Farms; Doug Hughes; 6916 Peppers Ferry Road; Max Meadows, VA; 276-620-4271	601	
Flowing Spring Farm; Charlie Atkins; 6235 Lee Highway; Atkins, VA; 276-780-3979; 276-783-6100	604	
GELBVIEH BALANCER		
Cove Creek Cattle; Rick Kauffman; 358 Fox Run Lane; Wytheville, VA; 276-620-4509	607,608	
Little Windy Hill Farms; Doug Hughes; 6916 Peppers Ferry Road; Max Meadows, VA; 276-620-4271		611,612
West Piney Farms; Cory Aker; 1229 Old School Rd.; Wytheville, VA; 276-620-6378		614

ANGUS

1 GVF MAGA 9188

PB ANGUS Calved: 10/07/2019 *19645551 Tattoo: 9188
 Consigned by Grassy Valley Farm; Lee Duckworth; 3280 Babbs Mill Rd.,
 Afton, TN; 423-552-5405 EID NO.: 840003143648456



EPD	Production EPDs					Maternal EPDs			Carcass EPDs		
	CE	BW	WW	YW	DOC	GEM	Milk	MB	RE	FAT	
ACC	+3	+2.1	+86	+152	+32	+6	+21	+64	+86	+0.10	
	.32	.51	.44	.35	.29	.24	.25	.33	.33	.30	

Perf.	Individual Performance									
	BW	WW	Test YW	ADG	End Wt.	Frame	Scrotal	U%IMF	RE	FAT
Ratio	71	736	1056	3.33	1370	5.4	40.0	3.18	12.5	0.19
	95	108	101	103				103	106	123

GVF MAGA 7009

BARSTOW BANKROLL B73

EPD	BW	WW	YW	MILK
ACC	-3	+83	+154	+16
	.77	.72	.64	.33

GVF BLACK MISS 5047

GVF BLACKBIRD 6125

TC ASSURANCE 247

EPD	BW	WW	YW	MILK
ACC	+1.3	+57	+98	+31
	AGE: 4	WWR: 2/103		

DB CONSENSUS 23
 GVF BLACKBIRD 4034

SVALUES
\$M +58
\$W +79
\$B +158
\$C +263

3 WDB DISCOVERY 1517 1918

PB ANGUS Calved: 09/20/2019 19745163 Tattoo: 1918
 Consigned by Baird Angus; William Baird; 1361 Rock Lane; Bluff City, TN;
 423-538-7547; 423-579-9011 EID NO.: 840003211601289



EPD	Production EPDs					Maternal EPDs			Carcass EPDs		
	CE	BW	WW	YW	DOC	GEM	Milk	MB	RE	FAT	
ACC	+3	+1.3	+73	+131	+13	+12	+23	+58	+47	-.044	
	.37	.56	.48	.41	.37	.34	.36	.39	.39	.35	

Perf.	Individual Performance									
	BW	WW	Test YW	ADG	End Wt.	Frame	Scrotal	U%IMF	RE	FAT
Ratio	80	836	1128	4.59	1530	6.0	41.0			
	104	110	108	142						

VAR DISCOVERY 2240

AAR TEN X 7008 SA

EPD	BW	WW	YW	MILK
ACC	+1.6	+72	+139	+26
	.97	.96	.95	.91

DEER VALLEY RITA 0308

WDB MISS BISMARCK 2047 1517

SAV BISMARCK 5682

EPD	BW	WW	YW	MILK
ACC	+9	+56	+95	+25
	AGE: 5	WWR: 3/103		

SAF FOCUS OF ER
 GVF BLACKBIRD 2047

SVALUES
\$M +50
\$W +73
\$B +148
\$C +242

2 GVF BLACK MISS 0003

PB ANGUS Calved: 11/24/2019 19646703 Tattoo: 0003
 Consigned by Grassy Valley Farm; Lee Duckworth; 3280 Babbs Mill Rd.,
 Afton, TN; 423-552-5405 EID NO.: 840003143648457



EPD	Production EPDs					Maternal EPDs			Carcass EPDs		
	CE	BW	WW	YW	DOC	GEM	Milk	MB	RE	FAT	
ACC	+11	+2.1	+82	+147	+23	+14	+36	+52	+43	+0.11	
	.31	.52	.45	.37	.30	.27	.30	.34	.35	.31	

Perf.	Individual Performance									
	BW	WW	Test YW	ADG	End Wt.	Frame	Scrotal	U%IMF	RE	FAT
Ratio	73	678	997	3.01	1210	6.0	38.0	3.49	10.4	0.18
	94	100	95	93				113	88	117

TC AFTON 5112

SHIPWHEEL MONTANA 2600

EPD	BW	WW	YW	MILK
ACC	+2.2	+76	+146	+25
	.78	.72	.63	.41

TC BLACKBIRD 0022

GVF BLACK MISS 1104

TC TOTAL 410

EPD	BW	WW	YW	MILK
ACC	+1.6	+66	+116	+32
	AGE: 9	WWR: 6/106		

GAR EXPECTATION 4915
 GVF BLACK MISS 4057

SVALUES
\$M +48
\$W +88
\$B +169
\$C +267

6 VPI GROWTH FUND 9G42 ET

PB ANGUS Calved: 10/11/2019 +*19673421 Tattoo: 9G42
 Consigned by Virginia Tech Beef Center; Virginia Tech Foundation;
 Chad Joines, Manager; 3360 Litton Reaves Hall; Blacksburg, VA; 540-557-7263 EID NO.: 840003206854545



EPD	Production EPDs					Maternal EPDs			Carcass EPDs		
	CE	BW	WW	YW	DOC	GEM	Milk	MB	RE	FAT	
ACC	+8	+1.4	+91	+165	+30	+14	+28	+71	+39	+0.46	
	.34	.49	.43	.38	.36	.27	.28	.36	.35	.32	

Perf.	Individual Performance									
	BW	WW	Test YW	ADG	End Wt.	Frame	Scrotal	U%IMF	RE	FAT
Ratio	79	695	1316	4.85	1750	6.2	40.0			
	ET	ET	126	150						

DEER VALLEY GROWTH FUND

BASIN PAYWEIGHT 1682

EPD	BW	WW	YW	MILK
ACC	+1.5	+82	+161	+26
	.94	.92	.85	.35

DEER VALLEY RITA 36113

VPI SHADOE 1Y28

SAV BISMARCK 5682

EPD	BW	WW	YW	MILK
ACC	+2	+53	+94	+30
	AGE: 8	WWR: 2/106		

SAF 598 BANDO 5175
 SHADOE 1062 OF FOXCROSS

SVALUES
\$M +71
\$W +97
\$B +166
\$C +286

Selling 2/3 semen interest and full possession



"For all your Agriculture Fencing and Water Supply Needs"
 Expanding and Adding New Items All The Time!

(276) 646 -2320

1517 Hwy 107, Chilhowie, VA

Offering Cargill Cattle Minerals, Y-TEX Tags, Apache Creep Feeders,
 Cow Co and WW Squeeze Chutes and Working Systems,
 and 3C Feeders

Don't Forget our Huge March Sale!!!!
 Give us a call for more Details!!!!

9 LWHF CONVERSATION 09G

PB ANGUS Calved: 09/10/2019 *19756329 Tattoo: 09G
 Consigned by Little Windy Hill Farms; Doug Hughes;
 6916 Peppers Ferry Road; Max Meadows, VA; 276-620-4271
 EID NO.: 840003214010715



EPD	Production EPDs					Maternal EPDs			Carcass EPDs		
	CE	BW	WW	YW	DOC	CEM	Milk	MB	RE	FAT	
ACC	.34	.49	.43	.38	.35	.33	.34	.37	.37	.33	

Perf.	Individual Performance									
	BW	WW	Test YW	ADG	End Wt.	Frame	Scrotal	U%IMF	RE	FAT
Ratio	73	673	1084	4.05	1525	5.7	36.0			

SAC CONVERSATION

EPD	BW	WW	YW	MILK
ACC	+1.5	+41	+80	+28

PF 5682 HENRIETTA PRIDE 0533

EPD	BW	WW	YW	MILK
ACC	-1	+45	+90	+22

AGE: 9 WWR: 3/113

SILVEIRAS CONVERSION 8064

SVALUES
\$M +57
\$W +47
\$B +120
\$C +213

LAFLINS FARRAH 0252

SAV BISMARCK 5682

CONNELLY ONWARD

SITZ HENRIETTA PRIDE 643T

Selling 2/3 semen interest and full possession

11 WHC ENHANCED RAM 1923

PB ANGUS Calved: 09/02/2019 *19512158 Tattoo: 1923
 Consigned by Windy Hill Farm; Stephen & Janice Wilson;
 1620 Conklin Road; Telford, TN; 423-677-1468
 EID NO.: 840003202401940



EPD	Production EPDs					Maternal EPDs			Carcass EPDs		
	CE	BW	WW	YW	DOC	CEM	Milk	MB	RE	FAT	
ACC	.35	.53	.46	.39	.37	.30	.30	.37	.37	.33	

Perf.	Individual Performance									
	BW	WW	Test YW	ADG	End Wt.	Frame	Scrotal	U%IMF	RE	FAT
Ratio	74	670	974	2.75	1340	5.6	40.0			

SYDGEN ENHANCE

EPD	BW	WW	YW	MILK
ACC	+2	+65	+131	+27

WILLIAMS RAM ERICA 402-756

EPD	BW	WW	YW	MILK
ACC	+2.4	+77	+130	+33

AGE: 4 WWR: 2/103

SYDGEN EXCEED 3223

SVALUES
\$M +66
\$W +91
\$B +199
\$C +324

SYDGEN RITA 2618

QUAKER HILL RAMPAGE 0A36

GAR PROPHET

WILLIAMS PROP ERICA 255-139

12 WHC ENHANCED PROP 1934

PB ANGUS Calved: 11/20/2019 *19597900 Tattoo: 1934
 Consigned by Windy Hill Farm; Stephen & Janice Wilson;
 1620 Conklin Road; Telford, TN; 423-677-1468
 EID NO.: 840003202401938



EPD	Production EPDs					Maternal EPDs			Carcass EPDs		
	CE	BW	WW	YW	DOC	CEM	Milk	MB	RE	FAT	
ACC	.36	.53	.46	.42	.38	.31	.32	.39	.38	.35	

Perf.	Individual Performance									
	BW	WW	Test YW	ADG	End Wt.	Frame	Scrotal	U%IMF	RE	FAT
Ratio	78	690	1129	3.92	1360	6.0	42.0	4.46	10.9	0.21

SYDGEN ENHANCE

EPD	BW	WW	YW	MILK
ACC	+2	+65	+131	+27

WILLIAMS PROP HYLITE 243

EPD	BW	WW	YW	MILK
ACC	+2.6	+65	+114	+30

AGE: 4 WWR: 2/97

SYDGEN EXCEED 3223

SVALUES
\$M +84
\$W +79
\$B +181
\$C +319

SYDGEN RITA 2618

GAR PROPHET

SITZ UPWARD 307R

WILLIAMS HYLITE 814

13 WHC JET BLACK 1932

PB ANGUS Calved: 11/18/2019 *19597982 Tattoo: 1932
 Consigned by Windy Hill Farm; Stephen & Janice Wilson;
 1620 Conklin Road; Telford, TN; 423-677-1468
 EID NO.: 840003202401939



EPD	Production EPDs					Maternal EPDs			Carcass EPDs		
	CE	BW	WW	YW	DOC	CEM	Milk	MB	RE	FAT	
ACC	.35	.53	.45	.41	.38	.29	.29	.38	.38	.35	

Perf.	Individual Performance									
	BW	WW	Test YW	ADG	End Wt.	Frame	Scrotal	U%IMF	RE	FAT
Ratio	89	647	1108	4.21	1320	6.0	37.5	3.25	12.1	0.14

BAR R JET BLACK 5063

EPD	BW	WW	YW	MILK
ACC	+1.4	+76	+135	+20

GAR PROPHECY 666

EPD	BW	WW	YW	MILK
ACC	+1.9	+72	+128	+24

AGE: 3 WWR: 1/97

CONNELLY BLACK GRANITE

SVALUES
\$M +55
\$W +85
\$B +186
\$C +296

BAR R IRIS ANITA 0113

GAR PROPHECY

MCC DAYBREAK

GAR DAYBREAK 753

YOUR PATHWAY TO SUCCESS
 STARTS WITH
Superior Genetics



PCC WITTEN 111A

SR. HERD SIRE

OWNED WITH PEMBROOK CATTLE COMPANY
 SEMEN SOLD BY CATTLE VISIONS



PF BROADVIEW 5009

JR. HERD SIRE

OWNED WITH PEMBROOK CATTLE COMPANY
 SEMEN SOLD BY GENEX



LITTLE WINDY HILL FARMS

6916 PEPPERS FERRY ROAD • MAX MEADOWS, VIRGINIA

PHONE: 276-620-4271 • EMAIL: LWHF@WIREDOG.COM

14 MVAF MAVERICK

PB ANGUS Calved: 10/13/2019 *19540920 Tattoo: 906
 Consigned by Mountain View Angus Farm; Eddie & Amy French; EID NO.: 840003212663527
 10201 Reedy Creek Road; Bristol, VA; 276-466-6795, 276-444-1745



EPD	Production EPDs					Maternal EPDs			Carcass EPDs		
	CE	BW	WW	YW	DOC	GEM	Milk	MB	RE	FAT	
ACC	+4	+2.3	+65	+117	+17	+2	+41	+85	+81	-.005	
Ratio	.32	.52	.43	.37	.34	.28	.30	.36	.36	.32	

Perf.	Individual Performance									
	BW	WW	Test YW	ADG	End Wt.	Frame	Scrotal	U%IMF	RE	FAT
Ratio	89	654	1139	3.83	1445	5.7	39.5	3.12	14.5	0.16
Ratio	100	100	109	119				101	123	104

MATNEY DAYLIGHT 1639	GAR DAYLIGHT H 3076	\$VALUES
EPD +2	EPD +2	\$M +59
ACC .56	ACC .56	\$W +81
		\$B +147
		\$C +250
POWELL LADY 6346	MATNEY FOREVER LADY 8011	
EPD +2.3	EPD +2.3	
AGE: 3	AGE: 3	
WWR: 2/100	WWR: 2/100	
	QUAKER HILL RAMPAGE 0A36	
	THOMAS UP RIVER 1614	
	RB LADY RIVER 116-4226	

19 NMA HERO G811

PB ANGUS Calved: 08/29/2019 *19539674 Tattoo: G811
 Consigned by New Morning Angus; Charlie Horne; EID NO.: 840003217869185
 2103 Walkers Creek Rd.; Bland, VA; 276-688-0388



EPD	Production EPDs					Maternal EPDs			Carcass EPDs		
	CE	BW	WW	YW	DOC	GEM	Milk	MB	RE	FAT	
ACC	+11	-.6	+60	+104	+15	+10	+40	+48	+56	+0.47	
Ratio	.31	.52	.45	.38	.39	.25	.27	.32	.32	.28	

Perf.	Individual Performance									
	BW	WW	Test YW	ADG	End Wt.	Frame	Scrotal	U%IMF	RE	FAT
Ratio	92	570	1064	2.66	1520	5.9	41.0			
Ratio	107	108	102	82						

VDAR HERO 5666	VDAR HERO 7072	\$VALUES
EPD -1.3	EPD -1.3	\$M +70
ACC .66	ACC .66	\$W +85
		\$B +104
		\$C +205
NMA BLACK GARNET 8017 6128	VDAR LUCY 4361	
EPD +1.2	EPD +1.2	
AGE: 5	AGE: 5	
WWR: 3/109	WWR: 3/109	
	GAR PROPHET	
	GAR PREDESTINED	
	GOODE PREDESTINED 8017	

20 NMA HERO G93

PB ANGUS Calved: 09/05/2019 19517974 Tattoo: G93
 Consigned by New Morning Angus; Charlie Horne; EID NO.: 840003217869184
 2103 Walkers Creek Rd.; Bland, VA; 276-688-0388



EPD	Production EPDs					Maternal EPDs			Carcass EPDs		
	CE	BW	WW	YW	DOC	GEM	Milk	MB	RE	FAT	
ACC	+8	+.8	+61	+111	+18	+7	+25	+0.7	+66	-.019	
Ratio	.31	.53	.45	.38	.31	.24	.28	.32	.32	.28	

Perf.	Individual Performance									
	BW	WW	Test YW	ADG	End Wt.	Frame	Scrotal	U%IMF	RE	FAT
Ratio	88	560	1073	3.15	1515	6.4	40.0			
Ratio	102	106	102	98						

VDAR HERO 5666	VDAR HERO 7072	\$VALUES
EPD -1.3	EPD -1.3	\$M +46
ACC .66	ACC .66	\$W +62
		\$B +124
		\$C +207
DOWNES Y670 OF OBJECTIVE 8128	VDAR LUCY 4361	
EPD +3.3	EPD +3.3	
AGE: 9	AGE: 9	
WWR: 5/106	WWR: 5/106	
	GAR OBJECTIVE 8128	
	VERMILION PAYWEIGHT J847	
	BASIN ENCHANTRESS 162P	

21 LUCAS ACCLAIM 9710

PB ANGUS Calved: 10/08/2019 19689134 Tattoo: 9710
 Consigned by Lucas Farm; Joe & Timmy Lucas; 3656 McCoy Road; EID NO.: 840003220112608
 Blacksburg, VA; 540-553-5883

EPD	Production EPDs					Maternal EPDs			Carcass EPDs		
	CE	BW	WW	YW	DOC	GEM	Milk	MB	RE	FAT	
ACC	-1	+2.6	+62	+120		+5	+29	+7.4	+66	-.018	
Ratio	.25	.37	.32	.24		.19	.21	.24	.27	.24	

Perf.	Individual Performance									
	BW	WW	Test YW	ADG	End Wt.	Frame	Scrotal	U%IMF	RE	FAT
Ratio	79	692	1165	4.14	1555	6.1	38.5	2.69	12.2	0.13
Ratio	108	101	111	128				87	104	84

JINDRA ACCLAIM	JINDRA 3RD DIMENSION	\$VALUES
EPD +1.2	EPD +1.2	\$M +40
ACC .97	ACC .97	\$W +56
		\$B +178
		\$C +271
LUCAS LADY SAFEGAURD 419J	JINDRA BLACKBIRD LASSY 1111	
EPD +2.9	EPD +2.9	
AGE: 6	AGE: 6	
WWR: 4/99	WWR: 4/99	
	PA SAFEGUARD 021	
	CONNEALY LEADTIME	
	LUCAS LADY LEADTIME 0N20	

22 LUCAS ACCLAIM 956S

PB ANGUS Calved: 09/20/2019 19689132 Tattoo: 956S
 Consigned by Lucas Farm; Joe & Timmy Lucas; 3656 McCoy Road; EID NO.: 840003209373112
 Blacksburg, VA; 540-553-5883

EPD	Production EPDs					Maternal EPDs			Carcass EPDs		
	CE	BW	WW	YW	DOC	GEM	Milk	MB	RE	FAT	
ACC	+3	+1.9	+62	+121	+20	+7	+31	+56	+56	+0.14	
Ratio	.24	.36	.31	.24	.05	.18	.20	.05	.05	.05	

Perf.	Individual Performance									
	BW	WW	Test YW	ADG	End Wt.	Frame	Scrotal	U%IMF	RE	FAT
Ratio	77	695	1081	3.63	1465	5.5	39.0			
Ratio	107	102	103	113						

JINDRA ACCLAIM	JINDRA 3RD DIMENSION	\$VALUES
EPD +1.2	EPD +1.2	\$M +49
ACC .97	ACC .97	\$W +62
		\$B +164
		\$C +262
LUCAS LADY COMMONWEALTH 562S	JINDRA BLACKBIRD LASSY 1111	
EPD +2.0	EPD +2.0	
AGE: 4	AGE: 4	
WWR: 3/102	WWR: 3/102	
	KCF BENNETT COMMONWEALTH	
	SITZ ALLIANCE 659S	
	LUCAS LADY 659S 3030	

23 LUCAS NIAGARA 9790

PB ANGUS Calved: 10/15/2019 19689144 Tattoo: 9790
 Consigned by Lucas Farm; Joe & Timmy Lucas; 3656 McCoy Road; EID NO.: 840003220112605
 Blacksburg, VA; 540-553-5883



EPD	Production EPDs					Maternal EPDs			Carcass EPDs		
	CE	BW	WW	YW	DOC	GEM	Milk	MB	RE	FAT	
ACC	+10	+.3	+67	+124	+28	+12	+36	+99	+77	+0.48	
Ratio	.36	.55	.48	.40	.37	.33	.35	.40	.39	.37	

Perf.	Individual Performance									
	BW	WW	Test YW	ADG	End Wt.	Frame	Scrotal	U%IMF	RE	FAT
Ratio	74	678	1149	4.17	1490	5.7	41.0	3.59	13.9	0.25
Ratio	103	99	110	129				117	118	162

SS NIAGARA Z29	HOOVER DAM	\$VALUES
EPD +.8	EPD +.8	\$M +71
ACC .96	ACC .96	\$W +83
		\$B +147
		\$C +262
LUCAS LADY PROPHET 5910	JET SS X144	
EPD +.9	EPD +.9	
AGE: 4	AGE: 4	
WWR: 3/98	WWR: 3/98	
	GAR PROPHET	
	KCF BENNETT 208 T20	
	LUCAS LADY T20 036M	



NMA
NEW MORNING
ANGUS
 PERFORMANCE PROVEN PEDIGREES

AI sires for 2021 include:
NMA Stunner 9070
NMA Rainmaker 9084
VDAR Hero 5666

Charlie Horne & Lynn Mitchell-Horne
 3103 Walkers Creek Road
 Bland, VA 24215
 (Home) 276-688-0388
 (Cell) 919-548-2661
 newangus65@gmail.com

24 LUCAS TONIC T960S

PB ANGUS Calved: 09/22/2019 19683367 Tattoo: 960S
 Consigned by Lucas Farm; Joe & Timmy Lucas; 3656 McCoy Road; Blacksburg, VA; 540-553-5883
 EID NO.: 840003220112609



EPD	Production EPDs					Maternal EPDs			Carcass EPDs		
	CE	BW	VW	YW	DOC	CEM	Milk	MB	RE	FAT	
ACC	+0	+1.7	+70	+133	+19	+11	+29	+58	+65	-.010	
ACC	.33	.54	.46	.37	.32	.27	.30	.35	.35	.31	

Perf.	Individual Performance									
	BW	VW	Test YW	ADG	End Wt.	Frame	Scrotal	U%IMF	RE	FAT
Ratio	67	728	1052	2.93	1390	5.3	39.0			
Ratio	96	107	100	91						

LUCAS TONIC 654S					CTS REMEDY 1T01					SVALUES	
EPD	BW	VW	YW	MILK	EPD	BW	VW	YW	MILK	SM	+36
ACC	+3.0	+84	+162	+30	ACC	.61	.54	.46	.35	SW	+70
										SB	+164
										SC	+249

25 LUCAS TONIC M954S

PB ANGUS Calved: 09/19/2019 19683371 Tattoo: 954S
 Consigned by Lucas Farm; Joe & Timmy Lucas; 3656 McCoy Road; Blacksburg, VA; 540-553-5883
 EID NO.: 840003220112607



EPD	Production EPDs					Maternal EPDs			Carcass EPDs		
	CE	BW	VW	YW	DOC	CEM	Milk	MB	RE	FAT	
ACC	+3	+1.8	+70	+129	+17	+12	+25	+50	+71	-0.019	
ACC	.18	.34	.28	.19	.05	.11	.14	.05	.05	.05	

Perf.	Individual Performance									
	BW	VW	Test YW	ADG	End Wt.	Frame	Scrotal	U%IMF	RE	FAT
Ratio	69	656	941	3.05	1300	5.0	37.5			
Ratio	95	96	90	95						

LUCAS TONIC 654S					CTS REMEDY 1T01					SVALUES	
EPD	BW	VW	YW	MILK	EPD	BW	VW	YW	MILK	SM	+62
ACC	+3.0	+84	+162	+30	ACC	.61	.54	.46	.35	SW	+66
										SB	+147
										SC	+253

27 LUCAS TEN X C640 985D

PB ANGUS Calved: 12/02/2019 19683427 Tattoo: 985D
 Consigned by Lucas Farm; Joe & Timmy Lucas; 3656 McCoy Road; Blacksburg, VA; 540-553-5883
 EID NO.: 840003220112606



EPD	Production EPDs					Maternal EPDs			Carcass EPDs		
	CE	BW	VW	YW	DOC	CEM	Milk	MB	RE	FAT	
ACC	+5	+2.5	+59	+104	+17	+5	+30	+39	+77	+0.003	
ACC	.32	.53	.45	.36	.33	.27	.29	.35	.36	.33	

Perf.	Individual Performance									
	BW	VW	Test YW	ADG	End Wt.	Frame	Scrotal	U%IMF	RE	FAT
Ratio	67	681	1052	3.61	1235	5.1	39.0	3.62	12.5	0.21
Ratio	93	100	100	112				118	106	136

KCF BENNETT TEN X C640					AAR TEN X 7008 SA					SVALUES	
EPD	BW	VW	YW	MILK	EPD	BW	VW	YW	MILK	SM	+67
ACC	+5	+55	+99	+26	ACC	.64	.54	.47	.36	SW	+66
										SB	+115
										SC	+216

29 LUCAS GROWTH FUND T948S

PB ANGUS Calved: 09/16/2019 19689123 Tattoo: 948S
 Consigned by Lucas Farm; Joe & Timmy Lucas; 3656 McCoy Road; Blacksburg, VA; 540-553-5883
 EID NO.: 840003220112610



EPD	Production EPDs					Maternal EPDs			Carcass EPDs		
	CE	BW	VW	YW	DOC	CEM	Milk	MB	RE	FAT	
ACC	+5	+1.9	+78	+133	+25	+7	+23	+44	+75	-0.009	
ACC	.36	.55	.48	.40	.36	.27	.30	.37	.36	.33	

Perf.	Individual Performance									
	BW	VW	Test YW	ADG	End Wt.	Frame	Scrotal	U%IMF	RE	FAT
Ratio	78	670	1091	3.92	1515	5.7	40.0			
Ratio	107	98	104	121						

DEER VALLEY GROWTH FUND					BASIN PAYWEIGHT 1682					SVALUES	
EPD	BW	VW	YW	MILK	EPD	BW	VW	YW	MILK	SM	+79
ACC	+1.5	+82	+161	+26	ACC	.94	.92	.85	.35	SW	+77
										SB	+136
										SC	+255

Lucas Farms Blacksburg, VA



Angus Bulls Lots 21-32

Sired by Niagara, Acclaim, Tonic, Growth Fund, and Fortress

- Lot 23 A Low BW High Growth Niagara son
- Lot 21 A Big Boned Stout made Acclaim son

Sim-Angus Lots 434-435

Contact Timmy, Matthew,
 or Joe Lucas
 Timmy (540) 553-5883
 tlucas@vt.edu
 Matthew (540) 315-6156
 Joe (540) 449-5997
 3656 McCoy Road
 Blacksburg, VA 24060



Lucas Tonic

Registered Angus & Sim-Angus Cattle

32 LUCAS FORTRESS 983N

PB ANGUS Calved: 11/06/2019 19689141 Tattoo: 983N
 Consigned by Lucas Farm; Joe & Timmy Lucas; 3656 McCoy Road; Blacksburg, VA; 540-553-5883
 EID NO.: 840003209373115



EPD	Production EPDs					Maternal EPDs			Carcass EPDs		
	CE	BW	VW	YW	DOC	CEM	Milk	MB	RE	FAT	
ACC	+13	-2	+73	+130	+19	+11	+36	+75	+55	+0.023	
ACC	.36	.55	.47	.40	.36	.32	.35	.39	.39	.36	

Perf.	Individual Performance									
	BW	VW	Test YW	ADG	End Wt.	Frame	Scrotal	U%IMF	RE	FAT
Ratio	72	673	1086	3.32	1370	5.9	36.5	2.74	11.5	0.20
Ratio	99	99	104	103				89	98	129

KCF BENNETT FORTRESS					CONNEALY CONSENSUS					SVALUES	
EPD	BW	VW	YW	MILK	EPD	BW	VW	YW	MILK	SM	+73
ACC	+2	+76	+137	+22	ACC	.97	.96	.94	.85	SW	+94
										SB	+156
										SC	+275

33 LPH FLAT TOP 984

PB ANGUS Calved: 12/01/2019 19745634 Tattoo: 984
 Consigned by Legacy at Pine Hill Farm; Anne & Steve Jones; 2984 Bellevue Road; Forest, VA; 434-665-0800
 EID NO.: 840003214708462



EPD	Production EPDs					Maternal EPDs			Carcass EPDs		
	CE	BW	VW	YW	DOC	CEM	Milk	MB	RE	FAT	
ACC	+10	+1.0	+71	+129	+18	+12	+35	+0.8	+64	+0.06	
ACC	.35	.51	.43	.39	.36	.30	.32	.37	.36	.33	

Perf.	Individual Performance									
	BW	VW	Test YW	ADG	End Wt.	Frame	Scrotal	U%IMF	RE	FAT
Ratio	90	821	1294	4.40	1510	6.1	40.0	2.01	14.9	0.20
Ratio	100	100	123	136				65	127	129

WERNER FLAT TOP 4136					CONNEALY BLACK GRANITE					SVALUES	
EPD	BW	VW	YW	MILK	EPD	BW	VW	YW	MILK	SM	+50
ACC	-2.1	+53	+113	+35	ACC	.95	.93	.88	.54	SW	+82
										SB	+112
										SC	+195

34 LPH FLAT TOP 992

PB ANGUS Calved: 12/15/2019 19751636 Tattoo: 992
 Consigned by Legacy at Pine Hill Farm; Anne & Steve Jones;
 2984 Bellevue Road; Forest, VA; 434-665-0800
 EID NO.: 840003214708465



EPD	Production EPDs					Maternal EPDs			Carcass EPDs		
	CE	BW	WW	YW	DOC	GEM	Milk	MB	RE	FAT	
ACC	+10	-.5	+43	+85	+20	+10	+42	+54	+16	+048	
ACC	.35	.51	.44	.39	.37	.32	.33	.38	.37	.34	

Perf.	Individual Performance									
	BW	WW	Test YW	ADG	End Wt.	Frame	Scrotal	U%IMF	RE	FAT
Ratio	100	100	100	99				92	96	129

WERNER FLAT TOP 4136

EPD	BW	WW	YW	MILK
	ACC	-2.1	+53	+113
ACC	.95	.93	.88	.54

LPH BELLE 951

EPD	BW	WW	YW	MILK
	ACC	+3.6	+57	+98
AGE: 10	WWR: 8/107			

CONNELLY BLACK GRANITE

WERNER LADY 0304

SAV 8180 TRAVELER 004

GAR EXPECTATION 4915
 GAR EXPECTATION 1970

\$VALUES
SM +63
SW +63
SB +94
SC +185

38 LPH COUNSELOR 979

PB ANGUS Calved: 12/01/2019 19733876 Tattoo: 979
 Consigned by Legacy at Pine Hill Farm; Anne & Steve Jones;
 2984 Bellevue Road; Forest, VA; 434-665-0800
 EID NO.: 840003214708464



EPD	Production EPDs					Maternal EPDs			Carcass EPDs		
	CE	BW	WW	YW	DOC	GEM	Milk	MB	RE	FAT	
ACC	+0	+2.9	+82	+137	+17	+0	+27	+44	+86	+001	
ACC	.35	.53	.45	.38	.35	.27	.30	.36	.36	.33	

Perf.	Individual Performance									
	BW	WW	Test YW	ADG	End Wt.	Frame	Scrotal	U%IMF	RE	FAT
Ratio	80	784	1145	3.78	1370	5.9	40.0	2.84	12.5	0.17
Ratio	101	108	109	117				92	106	110

HOOVER COUNSELOR N29

EPD	BW	WW	YW	MILK
	ACC	-.6	+58	+110
ACC	.86	.81	.69	.40

PINE HILL LUCY 401

EPD	BW	WW	YW	MILK
	ACC	+2.4	+76	+125
AGE: 6	WWR: 4/106			

CONNELLY COUNSELOR

ERICA OF ELLSTON G366

COLEMAN REGIS 904

SAV 707 RITO 9969
 CHAMPION HILL LUCY 8133

\$VALUES
SM +52
SW +83
SB +150
SC +247

36 LPH OMAHA 985

PB ANGUS Calved: 12/01/2019 *19737941 Tattoo: 985
 Consigned by Legacy at Pine Hill Farm; Anne & Steve Jones;
 2984 Bellevue Road; Forest, VA; 434-665-0800
 EID NO.: 840003214708463



EPD	Production EPDs					Maternal EPDs			Carcass EPDs		
	CE	BW	WW	YW	DOC	GEM	Milk	MB	RE	FAT	
ACC	+5	+1.8	+57	+98	+11	+8	+30	+69	+49	+0	
ACC	.33	.52	.42	.37	.34	.28	.29	.35	.35	.31	

Perf.	Individual Performance									
	BW	WW	Test YW	ADG	End Wt.	Frame	Scrotal	U%IMF	RE	FAT
Ratio	85	681	1057	3.19	1240	5.9	38.0	4.15	11.4	0.23
Ratio	100	100	101	99				135	97	149

CARTER'S OMAHA

EPD	BW	WW	YW	MILK
	ACC	+1.9	+59	+108
ACC	.86	.83	.76	.53

OMARA LUCY 624

EPD	BW	WW	YW	MILK
	ACC	+2.1	+59	+92
AGE: 4	WWR: 2/100			

BASIN PAYWEIGHT 1682

TC MARCIA 0044

BOBCAT BLACK DIAMOND

SAV PIONEER 7301
 TROWBRIDGE LUCY 953

\$VALUES
SM +50
SW +66
SB +134
SC +224

39 LPH EMBLAZON 917

PB ANGUS Calved: 09/01/2019 19740183 Tattoo: 917
 Consigned by Legacy at Pine Hill Farm; Anne & Steve Jones;
 2984 Bellevue Road; Forest, VA; 434-665-0800
 EID NO.: 840003130243951



EPD	Production EPDs					Maternal EPDs			Carcass EPDs		
	CE	BW	WW	YW	DOC	GEM	Milk	MB	RE	FAT	
ACC	+10	+1.1	+58	+113	+18	+11	+30	+58	+04	+011	
ACC	.36	.55	.44	.40	.38	.33	.35	.38	.38	.34	

Perf.	Individual Performance									
	BW	WW	Test YW	ADG	End Wt.	Frame	Scrotal	U%IMF	RE	FAT
Ratio	74	753	1102	3.50	1575	5.9	39.0			
Ratio	94	100	105	108						

LD EMBLAZON 999

EPD	BW	WW	YW	MILK
	ACC	+8	+66	+121
ACC	.94	.92	.89	.77

LEGACY EVERELDA 2481 136

EPD	BW	WW	YW	MILK
	ACC	+8	+47	+89
AGE: 8	WWR: 6/107			

OCC EMBLAZON 854E

SH FOREVER LADY 3124 5118

HSFAF BANDO 1961

BON VIEW NEW DESIGN 1407
 THREE TREES EVERELDA 2481

\$VALUES
SM +20
SW +61
SB +97
SC +146



LEGACY AT PINE HILL FARM

FOREST, VA

Anne and Steve Jones
 2984 Bellevue Road
 Forest VA 24551
 Cell: 434/665-0800
 email: JFhokie7@verizon.net

Breeding cattle that are easy to look at and calm to handle with emphasis on the maternal traits.

The 2020---2021 Calf Crop Sired by:
 Bar R Jet Black, SAV Rainfall,
 Sitz Stellar, Musgrave Stunner,
 GAR Sure Fire, Tehama Tahoe



CRIPPLE CREEK

AS

SOLUTIONS, LLC

2233 Cripple Creek RD
 Ivanhoe, VA 24350



276-620-4335

276-620-4339

42 BCIV BLACK LIGHTNING 9123

PB ANGUS Calved: 12/04/2019 *19638248 Tattoo: 9123
 Consigned by Broadway Cattle Farm, LLC; Chuck Broadway;
 4408 Medlin Road, Monroe, NC; 704-579-3514, 704-764-7848



EPD	Production EPDs					Maternal EPDs			Carcass EPDs		
	CE	BW	WW	YW	DOC	CEM	Milk	MB	RE	FAT	
ACC	-4	+3.8	+59	+113	+15	+11	+31	+66	+63	+0.01	
Perf.	.31	.52	.41	.34	.30	.24	.26	.32	.32	.28	
Perf.	Individual Performance										
	BW	WW	Test YW	ADG	End Wt.	Frame	Scrotal	U%IMF	RE	FAT	
Ratio	94	611	1110	3.69	1265	6.9	38.0	2.40	10.4	0.15	
Ratio	118	100	106	114				78	88	97	

BYERGO BLACK LIGHTNING 7568

EPD	BW	WW	YW	MILK
	ACC	+5.5	+82	+145
Ratio	.63	.53	.45	.29

BYERGO BLACK MAGIC 3348

EPD	BW	WW	YW	MILK
	ACC	+1.1	+67	+133
Ratio	.86	.81	.71	.29

BYERGO MISS ELIA 3157

BYERGO EASY ANSWER 3314

BYERGO UPWARD 2788
 BYERGO ELIA 4742

\$VALUES
\$M +58
\$W +58
\$B +157
\$C +262

45 BCIV BLACKSTONE 9011

PB ANGUS Calved: 09/01/2019 19548935 Tattoo: 9011
 Consigned by Broadway Cattle Farm, LLC; Chuck Broadway;
 4408 Medlin Road, Monroe, NC; 704-579-3514, 704-764-7848



EPD	Production EPDs					Maternal EPDs			Carcass EPDs		
	CE	BW	WW	YW	DOC	CEM	Milk	MB	RE	FAT	
ACC	+11	+0	+59	+112	+30	+10	+31	+69	+56	+0.05	
Perf.	.34	.51	.43	.34	.32	.23	.24	.31	.31	.27	
Perf.	Individual Performance										
	BW	WW	Test YW	ADG	End Wt.	Frame	Scrotal	U%IMF	RE	FAT	
Ratio	78	734	1088	3.33	1460	5.6	41.0				
Ratio	101	99	104	103							

BYERGO/DOUBLE GG BLACKSTONE

EPD	BW	WW	YW	MILK
	ACC	+1.1	+67	+133
Ratio	.86	.81	.71	.29

BYERGO BLACK MAGIC 3348

EPD	BW	WW	YW	MILK
	ACC	+1.1	+67	+133
Ratio	.86	.81	.71	.29

BYERGO MAY 2871

POWER ENTENSE

BCIV DIANA OF B47

EPD	BW	WW	YW	MILK
	ACC	+1	+50	+92
Ratio	AGE: 2			

CONNEALY IF 4925 9933
 BCIV DIANNA OF 8129

\$VALUES
\$M +63
\$W +68
\$B +149
\$C +256

44 BCIV BLACK MAGIC 9056

PB ANGUS Calved: 09/14/2019 *19546626 Tattoo: 9056
 Consigned by Broadway Cattle Farm, LLC; Chuck Broadway;
 4408 Medlin Road, Monroe, NC; 704-579-3514, 704-764-7848



EPD	Production EPDs					Maternal EPDs			Carcass EPDs		
	CE	BW	WW	YW	DOC	CEM	Milk	MB	RE	FAT	
ACC	+2	+3.6	+80	+143	+21	+8	+27	+74	+92	+0.05	
Perf.	.33	.49	.42	.37	.35	.30	.30	.35	.35	.31	
Perf.	Individual Performance										
	BW	WW	Test YW	ADG	End Wt.	Frame	Scrotal	U%IMF	RE	FAT	
Ratio	87	562	1086	3.81	1510	5.5	37.0				
Ratio	ET	ET	104	118							

BYERGO BLACK MAGIC 3348

EPD	BW	WW	YW	MILK
	ACC	+6.4	+88	+164
Ratio	.93	.90	.83	.45

SILVEIRAS CONVERSION 8064

EPD	BW	WW	YW	MILK
	ACC	+1.5	+82	+161
Ratio	.94	.92	.85	.35

BYERGO ELIA CUPCAKE 5900

KCF BENNETT ABSOLUTE

GAR OBJECTIVE 7125
 RB LADY 7125-890-2170

\$VALUES
\$M +72
\$W +79
\$B +170
\$C +292

46 BCIV GROWTH FUND 9025

PB ANGUS Calved: 09/06/2019 *19521187 Tattoo: 9025
 Consigned by Broadway Cattle Farm, LLC; Chuck Broadway;
 4408 Medlin Road, Monroe, NC; 704-579-3514, 704-764-7848



EPD	Production EPDs					Maternal EPDs			Carcass EPDs		
	CE	BW	WW	YW	DOC	CEM	Milk	MB	RE	FAT	
ACC	+2	+3.6	+80	+143	+21	+8	+27	+74	+92	+0.07	
Perf.	.33	.48	.41	.37	.36	.27	.28	.35	.35	.31	
Perf.	Individual Performance										
	BW	WW	Test YW	ADG	End Wt.	Frame	Scrotal	U%IMF	RE	FAT	
Ratio	84	711	1142	3.86	1615	5.9	39.0				
Ratio	ET	ET	109	119							

DEER VALLEY GROWTH FUND

EPD	BW	WW	YW	MILK
	ACC	+1.5	+82	+161
Ratio	.94	.92	.85	.35

BASIN PAYWEIGHT 1682

EPD	BW	WW	YW	MILK
	ACC	+1.5	+82	+161
Ratio	.94	.92	.85	.35

DEER VALLEY RITA 36113

SITZ UPWARD 307R

SPRUCE MTN BLACKCAP 0821

EPD	BW	WW	YW	MILK
	ACC	+2.0	+59	+110
Ratio	AGE: 9			

N BAR EMULATION EXT
 VAR BLACKCAP 6296

\$VALUES
\$M +44
\$W +80
\$B +161
\$C +253



Anders Realty and Auction



Katherine Freeman-Walters, Realtor

Office: 276-620-3242
 Fax: 276-228-6703

Katherine@katherinfwalters.com
 Www.andersrealty.com

"To give real service you must add something which cannot be bought or measured with money, and that is sincerity and integrity."

~Douglas Adams

Let me be your Real Estate Connection.

850 Chapman Road. PO Box 817. Wytheville, VA 24382



AGRICULTURE



CONSTRUCTION



Full Service Dealer for All Your Equipment Needs

BOONE TRACTOR

SERVING NORTH CAROLINA - VIRGINIA - WEST VIRGINIA

BooneTractor.COM 800-430-3437



48 C SQUARED ACORN 936

PB ANGUS Calved: 09/26/2019 19747129 Tattoo: 936
 Consigned by C-Squared Cattle Co.; Tommy, Will & D'Arcy Clark;
 14236 Cattle Drive; Culpeper, VA; 540-812-6007, 540-937-0029
 EID NO.: 840003138169587



EPD	Production EPDs					Maternal EPDs			Carcass EPDs		
	CE	BW	WW	YW	DOC	CEM	Milk	MB	RE	FAT	
ACC	.30	.52	.44	.35	.30	.25	.27	.34	.34	.32	

Perf.	Individual Performance									
	BW	WW	Test YW	ADG	End Wt.	Frame	Scrotal	U%IMF	RE	FAT
Ratio	77	705	1152	2.55	1530	5.3	41.0			

MYSTIC HILL ACORN 6093	RITO 2519 OF 8K45 5050	SVALUES \$M +41 \$W +54 \$B +132 \$C +212
EPD +.7 +.9 +50 +93 +23 +2 +28 +.56 +.52 +.004	MYSTIC HILL LASSIE 1185	
ACC .58 .51 .41 .30	PVF INSIGHT 0129	
C SQUARED FLORA 661	LT BANDWAGON 3105	
EPD +.2 +.53 +94 +29	C SQUARED FLORA 059	
AGE: 4 WWR: 1/113		

51 JMWA 514G ACCLAIM

PB ANGUS Calved: 12/05/2019 19804142 Tattoo: 514G
 Consigned by J & M Windy Acres; Mike Connatser; 3238 Mint Road;
 Maryville, TN; 865-414-7885
 EID NO.: 840003138675478



EPD	Production EPDs					Maternal EPDs			Carcass EPDs		
	CE	BW	WW	YW	DOC	CEM	Milk	MB	RE	FAT	
ACC	.35	.53	.46	.38	.36	.31	.33	.39	.38	.36	

Perf.	Individual Performance									
	BW	WW	Test YW	ADG	End Wt.	Frame	Scrotal	U%IMF	RE	FAT
Ratio	78	731	955	3.03	1130	5.7	37.0	3.56	10.2	0.12

JINDRA ACCLAIM	JINDRA 3RD DIMENSION	SVALUES \$M +66 \$W +76 \$B +189 \$C +311
EPD +1.2 +.72 +141 +27	JINDRA BLACKBIRD LASSY 1111	
ACC .97 .96 .93 .69	SITZ UPWARD 307R	
JMWA 514B 714S UPWARD	BON VIEW NEW DESIGN 208	
EPD +2.9 +63 +108 +36	JMWA 714S OF 416N ND 208	
AGE: 5 WWR: 2/104		

50 JMWA 714G ACCLAIM

PB ANGUS Calved: 12/20/2019 19804146 Tattoo: 714G
 Consigned by J & M Windy Acres; Mike Connatser; 3238 Mint Road;
 Maryville, TN; 865-414-7885
 EID NO.: 840003138675479



EPD	Production EPDs					Maternal EPDs			Carcass EPDs		
	CE	BW	WW	YW	DOC	CEM	Milk	MB	RE	FAT	
ACC	.34	.51	.45	.37	.35	.30	.34	.37	.37	.34	

Perf.	Individual Performance									
	BW	WW	Test YW	ADG	End Wt.	Frame	Scrotal	U%IMF	RE	FAT
Ratio	77	717	905	3.14	1025	5.1	38.0	3.18	11.4	0.12

JINDRA ACCLAIM	JINDRA 3RD DIMENSION	SVALUES \$M +38 \$W +66 \$B +145 \$C +226
EPD +1.2 +.72 +141 +27	JINDRA BLACKBIRD LASSY 1111	
ACC .97 .96 .93 .69	BON VIEW NEW DESIGN 208	
JMWA 714S OF 416N ND 208	GAR GRID MAKER	
EPD +2.4 +66 +104 +32	JMWA 416N OF 912 EXPECTATION	
AGE: 13 WWR: 12/105		

55 GVF BLUEPRINT 0094

PB ANGUS Calved: 02/18/2020 *19801930 Tattoo: 0094
 Consigned by Grassy Valley Farm; Lee Duckworth; 3280 Babbs Mill Rd.,
 Afton, TN; 423-552-5405
 EID NO.: 840003143648458



EPD	Production EPDs					Maternal EPDs			Carcass EPDs		
	CE	BW	WW	YW	DOC	CEM	Milk	MB	RE	FAT	
ACC	.35	.55	.48	.40	.36	.28	.30	.36	.36	.33	

Perf.	Individual Performance									
	BW	WW	Test YW	ADG	End Wt.	Frame	Scrotal	U%IMF	RE	FAT
Ratio	84	638	1297	4.42	1290	6.0	42.0	5.32	14.6	0.39

WOODHILL BLUEPRINT	CONNELLY CONFIDENCE PLUS	SVALUES \$M +59 \$W +70 \$B +132 \$C +230
EPD +.2 +.57 +111 +25	WOODHILL EVERGREEN Z291-B233	
ACC .92 .89 .81 .32	TC CANDID 161	
GVF EVERGREEN 5180	BOYD FORWARD 6025	
EPD -1.4 +54 +99 +23	GVF EVERGREEN 8169	
AGE: 5 WWR: 4/102		



Bottomley Evergreens And Farms
 6460 Glade Valley Road ■ Ennice, NC 28623
 336-657-3347 ■ 336-200-2008

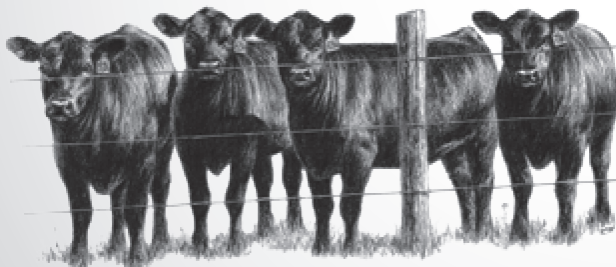

**Specialized Growers
 Of All Natural Beef**

56 GVF NIAGARA 0107

PB ANGUS Calved: 02/23/2020 *19796298 Tattoo: 0107
 Consigned by Grassy Valley Farm; Lee Duckworth; 3280 Babbs Mill Rd.,
 Afton, TN; 423-552-5405



EPD	Production EPDs					Maternal EPDs			Carcass EPDs		
	CE	BW	WW	YW	DOC	CEM	Milk	MB	RE	FAT	
ACC	+4	+2.6	+73	+139	+26	+9	+28	+76	+87	-0.01	
ACC	.30	.51	.43	.34	.29	.25	.28	.33	.34	.30	

Perf.	Individual Performance									
	BW	WW	Test YW	ADG	End Wt.	Frame	Scrotal	U%IMF	RE	FAT
Ratio	82	678	1298	4.41	1265	6.1	41.0	3.96	14.2	0.26
Ratio	99	104	110	134				96	110	107

GVF NIAGARA	SS NIAGARA Z29	\$VALUES
EPD +1.3		\$M +55
ACC .59	GVF RUBY 2063	\$W +71
	NICHOLS EXTRA K205	\$B +163
	B/R NEW DESIGN 036	\$C +266
	GVF RUBY 3063	

57 DMB JET BLACK 710

PB ANGUS Calved: 01/29/2020 *19725291 Tattoo: 710
 Consigned by DMB Angus; Daniel & Michael Brown; 3235 Stone Dam Rd.,
 Chuckney, TN; 865-789-9211



EPD	Production EPDs					Maternal EPDs			Carcass EPDs		
	CE	BW	WW	YW	DOC	CEM	Milk	MB	RE	FAT	
ACC	+4	+2.7	+76	+145	+25	+9	+34	+37	+1.18	-0.14	
ACC	.37	.53	.46	.38	.35	.28	.28	.36	.35	.32	

Perf.	Individual Performance									
	BW	WW	Test YW	ADG	End Wt.	Frame	Scrotal	U%IMF	RE	FAT
Ratio	71	611	1150	3.20	1120	5.5	36.0	2.49	13.4	0.14
Ratio	101	108	97	97				60	104	58

BAR R JET BLACK 5063	CONNELLY BLACK GRANITE	\$VALUES
EPD +1.4		\$M +58
ACC .95	BAR R IRIS ANITA 0113	\$W +81
	S WHITLOCK 179	\$B +180
	BRUIN UPROAR 0070	\$C +291
	TC BLACKBIRD 6143	

58 VPI DECLARATION OH3

PB ANGUS Calved: 01/21/2020 *19757483 Tattoo: OH3
 Consigned by Virginia Tech Beef Center; Virginia Tech Foundation;
 Chad Joines, Manager; 3360 Litton Reaves Hall; Blacksburg, VA; 540-557-7263



EPD	Production EPDs					Maternal EPDs			Carcass EPDs		
	CE	BW	WW	YW	DOC	CEM	Milk	MB	RE	FAT	
ACC	+7	+2.1	+60	+110	+11	+13	+32	+83	+5.1	+0.19	
ACC	.32	.49	.42	.36	.30	.23	.25	.31	.32	.28	

Perf.	Individual Performance									
	BW	WW	Test YW	ADG	End Wt.	Frame	Scrotal	U%IMF	RE	FAT
Ratio	72	679	1119	3.55	1125	5.7	37.5	4.93	12.3	0.34
Ratio	99	99	95	108				119	96	140

STEVENSON DECLARATION 70748	JINDRA ACCLAIM	\$VALUES
EPD -2		\$M +38
ACC .86	RL 9061 BIRDIE 3102	\$W +62
	BSF HOT LOTTO 1401	\$B +172
	VAR RESERVE 1111	\$C +261
	VPI SHADOE 4B17	

59 MSA MAJESTY OH1

PB ANGUS Calved: 02/02/2020 *19725313 Tattoo: OH1
 Consigned by Mossy Spring Farm; Dan Eversole; 2495 Bishop Road;
 Blacksburg, VA; 540-641-0295



EPD	Production EPDs					Maternal EPDs			Carcass EPDs		
	CE	BW	WW	YW	DOC	CEM	Milk	MB	RE	FAT	
ACC	+17	-1.8	+75	+134	+21	+16	+34	+46	+1.03	-0.01	
ACC	.35	.52	.45	.38	.35	.28	.29	.37	.37	.34	

Perf.	Individual Performance									
	BW	WW	Test YW	ADG	End Wt.	Frame	Scrotal	U%IMF	RE	FAT
Ratio	62	736	1290	3.44	1255	5.8	38.0	3.93	14.5	0.20
Ratio	99	104	109	104				95	113	82

QHF WWA BLACK ONYX 5Q11	CONNELLY BLACK GRANITE	\$VALUES
EPD -1.1		\$M +58
ACC .88	WILKS BLACKCAP 0D82	\$W +91
	BARSTOW BANKROLL B73	\$B +162
	DEER VALLEY ALL IN	\$C +268
	VPI LADY BURGESS 5C29	

Selling 2/3 semen interest and full possession

63 LWHF MIDNIGHT CANYON 403H

PB ANGUS Calved: 01/28/2020 *19801979 Tattoo: 403H
 Consigned by Little Windy Hill Farms; Doug Hughes;
 6916 Peppers Ferry Road; Max Meadows, VA; 276-620-4271



EPD	Production EPDs					Maternal EPDs			Carcass EPDs		
	CE	BW	WW	YW	DOC	CEM	Milk	MB	RE	FAT	
ACC	+7	+1.3	+68	+121	+16	+7	+19	+50	+5.0	+0.24	
ACC	.37	.55	.47	.40	.38	.33	.35	.40	.39	.37	

Perf.	Individual Performance									
	BW	WW	Test YW	ADG	End Wt.	Frame	Scrotal	U%IMF	RE	FAT
Ratio	73	856	1337	3.31	1320	5.8	34.0	4.31	13.4	0.36
Ratio	104	110	113	100				104	104	148

LD CAPITALIST 316	CONNELLY CAPITALIST 028	\$VALUES
EPD -5		\$M +68
ACC .97	LD DIXIE ERICA 2053	\$W +65
	HA COWBOY UP 5405	\$B +138
	CONNELLY IMPRESSION	\$C +247
	MW BLACK NELLIE RITA 032	

Selling 2/3 semen interest and full possession

65 DEHAVENS TAHOE L3

PB ANGUS Calved: 01/23/2020 19772339 Tattoo: L3
 Consigned by DeHaven Farm; Mike, Mark & Andy DeHaven;
 653 Merrimac Road; Hillsville, VA; 276-733-1131; 276-733-7913



EPD	Production EPDs					Maternal EPDs			Carcass EPDs		
	CE	BW	WW	YW	DOC	CEM	Milk	MB	RE	FAT	
ACC	+10	-.8	+72	+142	+27	+9	+29	+1.14	+7.7	+0.06	
ACC	.37	.55	.47	.39	.36	.31	.31	.38	.38	.35	

Perf.	Individual Performance									
	BW	WW	Test YW	ADG	End Wt.	Frame	Scrotal	U%IMF	RE	FAT
Ratio	72	672	1186	3.82	1175	5.4	35.5	4.66	12.4	0.23
Ratio	96	99	100	116				113	96	95

TEHAMA TAHOE B767	TEHAMA UPWARD Y238	\$VALUES
EPD +0		\$M +72
ACC .95	TEHAMA MARY BLACKBIRD Y684	\$W +81
	KCF BENNETT ROCK C688	\$B +168
	AAR TEN X 7008 SA	\$C +290
	MISS FREEMONT G18 TEN X	

Local makes a difference.

AUTO | HOME | FARM | BUSINESS | LIFE



FARM BUREAU INSURANCE

Zac Lineberry
 HILLSVILLE AGENT
(276) 728-4103
 zac.lineberry@vafb.com

Coverage provided by Virginia Farm Bureau Mutual Insurance Company® and affiliates - Life insurance products provided by Southern Farm Bureau® Life Insurance Co., Jackson, MS

66 DEHAVENS NIAGRA L12
 PB ANGUS Calved: 02/02/2020 19772310 Tattoo: L12
 Consigned by DeHaven Farm; Mike, Mark & Andy DeHaven;
 653 Merrimac Road; Hillsville, VA; 276-733-1131; 276-733-7913



EPD	Production EPDs					Maternal EPDs			Carcass EPDs		
	CE	BW	WW	YW	DOC	CEM	Milk	MB	RE	FAT	
ACC	+2	+2.7	+78	+142	+22	+3	+25	+94	+69	+015	
ACC	.34	.53	.46	.39	.35	.31	.33	.38	.38	.35	

Perf.	Individual Performance									
	BW	WW	Test YW	ADG	End Wt.	Frame	Scrotal	U%IMF	RE	FAT
Ratio	87	717	1260	4.05	1305	5.8	35.0	4.74	12.6	0.38
Ratio	105	105	107	123				115	98	157

SS NIAGARA Z29
 HOOVER DAM
 EPD +.8 +69 +140 +25
 ACC .96 .95 .93 .77
 FREEMONT DEBRA G9 INTENSITY
 HPCA INTENSITY
 EPD +3.0 +69 +120 +24
 AGE: 5 WWR: 4/107
 KCF BENNETT 1407 N293
 MISS DEBRA 652 OF N293

\$VALUES
\$M +57
\$W +73
\$B +151
\$C +253

67 DEHAVENS FULL MEASURE L14
 PB ANGUS Calved: 02/04/2020 19772386 Tattoo: L14
 Consigned by DeHaven Farm; Mike, Mark & Andy DeHaven;
 653 Merrimac Road; Hillsville, VA; 276-733-1131; 276-733-7913



EPD	Production EPDs					Maternal EPDs			Carcass EPDs		
	CE	BW	WW	YW	DOC	CEM	Milk	MB	RE	FAT	
ACC	+12	-.3	+67	+128	+10	+14	+29	+73	+40	-.020	
ACC	.35	.54	.47	.39	.36	.27	.30	.37	.37	.34	

Perf.	Individual Performance									
	BW	WW	Test YW	ADG	End Wt.	Frame	Scrotal	U%IMF	RE	FAT
Ratio	78	721	1232	3.72	1270	5.8	43.0	4.47	13.2	0.30
Ratio	94	106	104	113				108	103	124

KB-FULL MEASURE C40
 PLATTEMERE WEIGH UP K360
 EPD -1.1 +72 +130 +32
 ACC .90 .87 .74 .35
 FREEMONT E16 U469 TOTAL IMP
 POSS TOTAL IMPACT 745
 EPD +1.5 +61 +114 +22
 AGE: 7 WWR: 5/106
 CAR EFFICIENT 534
 KCF MISS 534 U469

\$VALUES
\$M +54
\$W +71
\$B +155
\$C +255

68 DEHAVENS ROCK L37
 PB ANGUS Calved: 02/24/2020 19794159 Tattoo: L37
 Consigned by DeHaven Farm; Mike, Mark & Andy DeHaven;
 653 Merrimac Road; Hillsville, VA; 276-733-1131; 276-733-7913



EPD	Production EPDs					Maternal EPDs			Carcass EPDs		
	CE	BW	WW	YW	DOC	CEM	Milk	MB	RE	FAT	
ACC	+6	+2.2	+81	+149	+24	+12	+32	+1.17	+5.5	+0.31	
ACC	.31	.52	.44	.36	.31	.25	.28	.34	.35	.32	

Perf.	Individual Performance									
	BW	WW	Test YW	ADG	End Wt.	Frame	Scrotal	U%IMF	RE	FAT
Ratio	92	756	1280	3.59	1225	5.5	37.5	3.97	13.3	0.25
Ratio	114	111	108	109				96	103	103

KCF BENNETT ROCK C688
 KCF BENNETT THEROCK A473
 EPD +2.2 +70 +120 +22
 ACC .67 .61 .52 .37
 KCF MISS 878 R558
 MISS FREEMONT PROPHET I19
 GAR PROPHET
 EPD +1.4 +74 +134 +34
 AGE: 3 WWR: 2/110
 AAR TEN X 7008 SA
 MISS FREEMONT G18 TEN X

\$VALUES
\$M +75
\$W +87
\$B +168
\$C +293

69 DEHAVENS GROWTH FUND L10
 PB ANGUS Calved: 02/01/2020 19772451 Tattoo: L10
 Consigned by DeHaven Farm; Mike, Mark & Andy DeHaven;
 653 Merrimac Road; Hillsville, VA; 276-733-1131; 276-733-7913



EPD	Production EPDs					Maternal EPDs			Carcass EPDs		
	CE	BW	WW	YW	DOC	CEM	Milk	MB	RE	FAT	
ACC	+5	+3.0	+104	+184	+21	+16	+29	+83	+63	+0.17	
ACC	.37	.54	.47	.38	.36	.27	.28	.37	.37	.34	

Perf.	Individual Performance									
	BW	WW	Test YW	ADG	End Wt.	Frame	Scrotal	U%IMF	RE	FAT
Ratio	82	743	1318	4.48	1325	5.8	36.0	4.92	12.7	0.30
Ratio	102	109	112	136				119	99	124

DEER VALLEY GROWTH FUND
 BASIN PAYWEIGHT 1682
 EPD +1.5 +82 +161 +26
 ACC .94 .92 .85 .35
 DEER VALLEY RITA 36113
 MISS FREEMONT PROPHET I16
 GAR PROPHET
 EPD +1.9 +69 +121 +23
 AGE: 3 WWR: 1/109
 CONNEALY BLACK GRANITE
 GVF EVERGREEN 5072

\$VALUES
\$M +62
\$W +101
\$B +195
\$C +315

Selling 2/3 semen interest and full possession

70 WILSON COMBUSTION H03
 PB ANGUS Calved: 02/21/2020 *19694517 Tattoo: H03
 Consigned by Windy Hill Farm; Stephen & Janice Wilson;
 1620 Conklin Road; Telford, TN; 423-677-1468



EPD	Production EPDs					Maternal EPDs			Carcass EPDs		
	CE	BW	WW	YW	DOC	CEM	Milk	MB	RE	FAT	
ACC	+5	+3.0	+87	+153	+20	+6	+31	+90	+1.04	+0.06	
ACC	.34	.51	.44	.39	.36	.28	.29	.38	.37	.34	

Perf.	Individual Performance									
	BW	WW	Test YW	ADG	End Wt.	Frame	Scrotal	U%IMF	RE	FAT
Ratio	93	790	1231	3.30	1215	6.6	36.0	4.74	13.0	0.19
Ratio	100	100	104	100				115	101	78

GAR COMBUSTION
 GAR SURE FIRE
 EPD +1.8 +73 +131 +27
 ACC .84 .74 .63 .33
 GAR MOMENTUM 1724
 WILLIAMS PROPH ERICA 255-183
 GAR PROPHET
 EPD +2.5 +82 +141 +31
 AGE: 5 WWR: 3/102
 SITZ UPWARD 307R
 WILLIAMS ERICA 812

\$VALUES
\$M +92
\$W +95
\$B +190
\$C +338

72 WILSON DELUXE H06
 PB ANGUS Calved: 03/08/2020 *19749276 Tattoo: H06
 Consigned by Windy Hill Farm; Stephen & Janice Wilson;
 1620 Conklin Road; Telford, TN; 423-677-1468



EPD	Production EPDs					Maternal EPDs			Carcass EPDs		
	CE	BW	WW	YW	DOC	CEM	Milk	MB	RE	FAT	
ACC	+10	+1.3	+71	+125	+20	+14	+25	+85	+7.5	-.017	
ACC	.34	.50	.43	.38	.37	.29	.28	.37	.36	.33	

Perf.	Individual Performance									
	BW	WW	Test YW	ADG	End Wt.	Frame	Scrotal	U%IMF	RE	FAT
Ratio	72	744	1211	3.69	1145	5.3	36.0	3.66	14.0	0.20
Ratio	ET	ET	102	112				89	109	82

DIABLO DELUXE 1104
 VAR DISCOVERY 2240
 EPD +1.0 +87 +158 +20
 ACC .89 .84 .77 .34
 DIABLO ERICA DIANNA 9034
 BRIDGES SUNRISE 533
 GAR SUNRISE
 EPD +1.9 +64 +120 +23
 AGE: 4 WWR: NA
 GAR PREDICTION
 BRIDGES PREDICTION 269

\$VALUES
\$M +65
\$W +75
\$B +157
\$C +269

DeHaven Farms

653 Merrimac Rd
 Hillsville, VA 24343

We are excited to offer the
 High Indexing Jr. Angus bull in
 Lot 69 and four other high
 performing bulls in Lots 65,
 66, 67 and 68.

Private Treaty Sales also
 available at the farm.

Mike: 276-733-1131

Mark: 276-733-7913

Andy: 276-730-5353

73 WILLIAMS ENHANCCE-505-285

PB ANGUS Calved: 01/13/2020 +*19689804 Tattoo: 0285
Consigned by Williams Angus; George Alex Williams, II;
2299 Boones Creek Road; Gray, TN; 423-341-7044



EPD	Production EPDs				Maternal EPDs			Carcass EPDs		
	CE	BW	WW	YW	DOC	CEM	Milk	MB	RE	FAT
ACC	+6	+2.2	+91	+170	+28	+15	+28	+1.10	+62	-0.06
	.36	.55	.47	.40	.38	.32	.32	.39	.39	.36

Perf.	Individual Performance									
	BW	WW	Test YW	ADG	End Wt.	Frame	Scrotal	U%IMF	RE	FAT
Ratio	66	812	1250	3.47	1360	6.1	34.0	5.02	12.8	0.29
	ET	ET	106	105			122	99	120	

SYDGEN ENHANCE
BW WW YW MILK
EPD +2 +65 +131 +27
ACC .97 .96 .93 .55

SYDGEN EXCEED 3223
SYDGEN RITA 2618
MGR TREASURE

WILLIAMS T RITA 600-220
BW WW YW MILK
EPD +9 +89 +164 +18
AGE: 2 WWR: NA

QUAKER HILL RAMPAGE 0A36
WILLIAMS RAM RITA 402-371

SVALUES
\$M +65
\$W +92
\$B +198
\$C +322

74 WILLIAMS ACCLAIM 625-475

PB ANGUS Calved: 02/01/2020 +*19770692 Tattoo: 0475
Consigned by Williams Angus; George Alex Williams, II;
2299 Boones Creek Road; Gray, TN; 423-341-7044



EPD	Production EPDs				Maternal EPDs			Carcass EPDs		
	CE	BW	WW	YW	DOC	CEM	Milk	MB	RE	FAT
ACC	+8	+1.1	+87	+160	+14	+10	+34	+64	+1.20	-0.10
	.34	.53	.46	.39	.35	.30	.31	.38	.38	.35

Perf.	Individual Performance									
	BW	WW	Test YW	ADG	End Wt.	Frame	Scrotal	U%IMF	RE	FAT
Ratio	74	733	1122	2.88	1165	5.8	36.5	3.91	13.9	0.20
	ET	ET	95	87			95	108	82	

JINDRA ACCLAIM
BW WW YW MILK
EPD +1.2 +72 +141 +27
ACC .97 .96 .93 .69

JINDRA 3RD DIMENSION
JINDRA BLACKBIRD LASSY 1111
QUAKER HILL RAMPAGE 0A36

WILLIAMS RAM KARAMA 432
BW WW YW MILK
EPD +3.6 +94 +168 +31
AGE: 3 WWR: NA

GAR PROPHET
WILLIAMS PROP KARAMA 908

SVALUES
\$M +67
\$W +96
\$B +200
\$C +326

76 WILLIAMS ACCLAIM 600-431

PB ANGUS Calved: 02/11/2020 +*19770687 Tattoo: 0431
Consigned by Williams Angus; George Alex Williams, II;
2299 Boones Creek Road; Gray, TN; 423-341-7044



EPD	Production EPDs				Maternal EPDs			Carcass EPDs		
	CE	BW	WW	YW	DOC	CEM	Milk	MB	RE	FAT
ACC	+8	+2.8	+93	+161	+18	+10	+26	+90	+63	+0.13
	.34	.54	.47	.40	.37	.31	.32	.39	.38	.36

Perf.	Individual Performance									
	BW	WW	Test YW	ADG	End Wt.	Frame	Scrotal	U%IMF	RE	FAT
Ratio	76	713	1200	3.95	1215	6.2	35.5	4.15	11.4	0.13
	ET	ET	102	120			101	89	54	

JINDRA ACCLAIM
BW WW YW MILK
EPD +1.2 +72 +141 +27
ACC .97 .96 .93 .69

JINDRA 3RD DIMENSION
JINDRA BLACKBIRD LASSY 1111
QUAKER HILL RAMPAGE 0A36

WILLIAMS RAM RITA 402-371
BW WW YW MILK
EPD +3.6 +96 +162 +21
AGE: 4 WWR: NA

GAR PROPHET
WILLIAMS PROP ERICA 255-139

SVALUES
\$M +67
\$W +91
\$B +203
\$C +330

77 WILLIAMS ACCLAIM 600-250

PB ANGUS Calved: 02/10/2020 +*19770668 Tattoo: 0250
Consigned by Williams Angus; George Alex Williams, II;
2299 Boones Creek Road; Gray, TN; 423-341-7044



EPD	Production EPDs				Maternal EPDs			Carcass EPDs		
	CE	BW	WW	YW	DOC	CEM	Milk	MB	RE	FAT
ACC	+2	+3.9	+92	+168	+15	+14	+32	+1.00	+86	+0.04
	.33	.54	.47	.40	.37	.30	.31	.38	.38	.36

Perf.	Individual Performance									
	BW	WW	Test YW	ADG	End Wt.	Frame	Scrotal	U%IMF	RE	FAT
Ratio	80	724	1216	3.85	1235	5.9	36.0	4.23	12.2	0.17
	ET	ET	103	117			102	95	70	

JINDRA ACCLAIM
BW WW YW MILK
EPD +1.2 +72 +141 +27
ACC .97 .96 .93 .69

JINDRA 3RD DIMENSION
JINDRA BLACKBIRD LASSY 1111
QUAKER HILL RAMPAGE 0A36

WILLIAMS RAM RITA 402-371
BW WW YW MILK
EPD +3.6 +96 +162 +21
AGE: 4 WWR: NA

GAR PROPHET
WILLIAMS PROP ERICA 255-139

SVALUES
\$M +53
\$W +90
\$B +218
\$C +336

79 WILLIAMS ACCLAIM 608-446

PB ANGUS Calved: 01/12/2020 +*19684701 Tattoo: 0446
Consigned by Williams Angus; George Alex Williams, II;
2299 Boones Creek Road; Gray, TN; 423-341-7044



EPD	Production EPDs				Maternal EPDs			Carcass EPDs		
	CE	BW	WW	YW	DOC	CEM	Milk	MB	RE	FAT
ACC	+8	+5	+79	+153	+14	+8	+26	+90	+76	+0.14
	.34	.53	.46	.39	.36	.31	.32	.38	.38	.35

Perf.	Individual Performance									
	BW	WW	Test YW	ADG	End Wt.	Frame	Scrotal	U%IMF	RE	FAT
Ratio	64	750	1224	3.39	1335	6.3	39.0	3.77	12.0	0.23
	ET	ET	104	103			91	93	95	

JINDRA ACCLAIM
BW WW YW MILK
EPD +1.2 +72 +141 +27
ACC .97 .96 .93 .69

JINDRA 3RD DIMENSION
JINDRA BLACKBIRD LASSY 1111
QUAKER HILL RAMPAGE 0A36

POWELL ERICA 7028
BW WW YW MILK
EPD +1.4 +88 +155 +25
AGE: 3 WWR: 1/101

GAR PROPHET
WILLIAMS PROP ERICA 255-139

SVALUES
\$M +44
\$W +76
\$B +192
\$C +293

80 WILLIAMS ACCLAIM 701-920

PB ANGUS Calved: 03/17/2020 +*19778339 Tattoo: 0920
Consigned by Williams Angus; George Alex Williams, II;
2299 Boones Creek Road; Gray, TN; 423-341-7044



EPD	Production EPDs				Maternal EPDs			Carcass EPDs		
	CE	BW	WW	YW	DOC	CEM	Milk	MB	RE	FAT
ACC	+3	+3.1	+98	+178	+22	+11	+30	+62	+82	-0.06
	.35	.55	.47	.39	.37	.31	.32	.39	.38	.36

Perf.	Individual Performance									
	BW	WW	Test YW	ADG	End Wt.	Frame	Scrotal	U%IMF	RE	FAT
Ratio	78	782	1219	3.68	1125	6.4	38.0	3.72	12.7	0.24
	ET	ET	103	111			90	99	99	

JINDRA ACCLAIM
BW WW YW MILK
EPD +1.2 +72 +141 +27
ACC .97 .96 .93 .69

JINDRA 3RD DIMENSION
JINDRA BLACKBIRD LASSY 1111
ECO LOMBARDI 1512

POWELL ERICA 8069
BW WW YW MILK
EPD +2.4 +88 +159 +30
AGE: 2 WWR: NA

GAR PROPHET
WILLIAMS PROP ERICA 255-139

SVALUES
\$M +58
\$W +94
\$B +177
\$C +288

81 WILLIAMS ACCLAIM 700-853

PB ANGUS Calved: 01/10/2020 +*19684708 Tattoo: 0853
Consigned by Williams Angus; George Alex Williams, II;
2299 Boones Creek Road; Gray, TN; 423-341-7044



EPD	Production EPDs				Maternal EPDs			Carcass EPDs		
	CE	BW	WW	YW	DOC	CEM	Milk	MB	RE	FAT
ACC	+1	+3.0	+92	+165	+31	+14	+41	+1.00	+81	-0.13
	.34	.54	.47	.39	.36	.31	.31	.38	.38	.35

Perf.	Individual Performance									
	BW	WW	Test YW	ADG	End Wt.	Frame	Scrotal	U%IMF	RE	FAT
Ratio	78	789	1260	3.74	1380	6.5	36.0	4.43	12.6	0.16
	ET	ET	107	113			107	98	66	

JINDRA ACCLAIM
BW WW YW MILK
EPD +1.2 +72 +141 +27
ACC .97 .96 .93 .69

JINDRA 3RD DIMENSION
JINDRA BLACKBIRD LASSY 1111
ECO LOMBARDI 1512

POWELL ERICA 7312
BW WW YW MILK
EPD +2.5 +99 +165 +36
AGE: 2 WWR: NA

GAR PROPHET
WILLIAMS PROP ERICA 255-895

SVALUES
\$M +85
\$W +106
\$B +208
\$C +355

82 MVAF MOUNTAIN BLACKCAP 2003

PB ANGUS Calved: 03/09/2020 *19709175 Tattoo: 2003
Consigned by Mountain View Angus Farm; Eddie & Amy French;
10201 Reedy Creek Road; Bristol, VA; 276-466-6795, 276-444-1745



EPD	Production EPDs				Maternal EPDs			Carcass EPDs		
	CE	BW	WW	YW	DOC	CEM	Milk	MB	RE	FAT
ACC	+13	-1.3	+55	+108	+19	+14	+55	+73	+89	-0.20
	.30	.50	.39	.34	.30	.25	.27	.33	.33	.29

Perf.	Individual Performance									
	BW	WW	Test YW	ADG	End Wt.	Frame	Scrotal	U%IMF	RE	FAT
Ratio	65	776	1216	3.62	1130	5.5	40.0	4.43	14.0	0.28
	96	100	103	110			107	109	115	

MATNEY DAYLIGHT 1639
BW WW YW MILK
EPD +2 +57 +112 +44
ACC .56 .47 .41 .32

GAR DAYLIGHT H 3076
MATNEY FOREVER LADY 8011
RB TOUR OF DUTY 177

POWELL BLACKCAP 6038
BW WW YW MILK
EPD -1.0 +53 +93 +41
AGE: 4 WWR: 3/100

MCC DAYBREAK
QUAKER HILL BLACKCAP 0A31

SVALUES
\$M +61
\$W +83
\$B +172
\$C +261

**GENOMIC
SUPERSTARS**

Williams Angus

George Alex Williams II, M.D.
2299 Boones Creek Road, Gray, TN 37615
423-341-7044
alexwilliams1229@hotmail.com

**GENOMIC
SUPERSTARS**

*New \$C EPD—combination
of preweaning, postweaning,
and carcass traits.
Top 1% is \$C >306.*

<u>Lot No.</u>	<u>EPDs</u>				<u>\$ Combination</u>	<u>Genomics</u>		
	<u>CED</u>	<u>BW</u>	<u>WW</u>	<u>YW</u>	<u>\$C</u>	<u>WW</u>	<u>YW</u>	<u>CW</u>
73	6	2.3	91	170 (1%)	324 (1%)	2	1	1
74	8	1.1	87	160 (1%)	329 (1%)	1	1	1
76	8	2.8	94	161 (1%)	325 (1%)	1	1	1
77	2	3.9	92	168 (1%)	334 (1%)	1	1	1
79	8	0.5	79	153 (1%)	292 (4%)	4	1	2
80	3	3.1	98	179 (1%)	292 (4%)	1	1	1
81	1	3.0	92	165 (1%)	353 (1%)	1	1	1

When it comes to genomics...

REMINDER

1 = Most Desirable
100 = Least Desirable



PERFORMANCE AND DOCILITY

AAA Member 1298282

HERD LOCATION
 Dawson, Greenbrier County, WV
 Wayne Persinger
 Cell: 304-644-3506
 Home: 304-392-5769

Genomic Tested EPDs and BVD-PI Negative Herd
 Private Treaty Sales Available on the Farm

84 DAWSON FARMS ALL IN 2014

PB ANGUS Calved: 02/23/2020 *19673389
 Consigned by Dawson Farms; Wayne R. Persinger;
 757 Dawson Hills Drive, Alderson, WV; 304-644-3506

Tattoo: 2014
 EID NO.: 840003132061839



EPD	Production EPDs					Maternal EPDs			Carcass EPDs		
	CE	BW	WW	YW	DOC	CEM	Milk	MB	RE	FAT	
ACC	+1	+2.7	+71	+122	+20	+7	+24	+50	+51	+019	
ACC	.32	.53	.45	.37	.34	.28	.30	.36	.36	.33	

Perf.	Individual Performance									
	BW	WW	Test YW	ADG	End Wt.	Frame	Scrotal	U%IMF	RE	FAT
Ratio	74	668	1207	3.58	1185	5.6	39.0	4.31	11.8	0.27
Ratio	97	103	102	108				104	92	111

ANGUS HILL 6108 ALL IN 813B

EPD	BW	WW	YW	MILK
	ACC	+1.8	+64	+115
ACC	.66	.57	.50	.39

RS GAME PLAN 1220 1530

EPD	BW	WW	YW	MILK
	ACC	+6	+54	+103
ACC	AGE: 5	WWR: 4/105		

DEER VALLEY ALL IN

DRMCTR 111 RITA 6108

WAGNERS GAME PLAN 840 903

SAV 004 PREDOMINANT 4438
 RS PREDOMINANT S8 1220

SVALUES
\$M +52
\$W +69
\$B +127
\$C +217

87 DAWSON FARMS BROKEN BOW 2011

PB ANGUS Calved: 01/26/2020 *19667395
 Consigned by Dawson Farms; Wayne R. Persinger;
 757 Dawson Hills Drive, Alderson, WV; 304-644-3506

Tattoo: 2011
 EID NO.: 840003132061840



EPD	Production EPDs					Maternal EPDs			Carcass EPDs		
	CE	BW	WW	YW	DOC	CEM	Milk	MB	RE	FAT	
ACC	+10	-.7	+56	+97	+9	+9	+25	+97	+54	+009	
ACC	.36	.55	.47	.40	.36	.32	.33	.39	.38	.36	

Perf.	Individual Performance									
	BW	WW	Test YW	ADG	End Wt.	Frame	Scrotal	U%IMF	RE	FAT
Ratio	68	573	1147	3.50	1165	5.2	37.0	5.12	13.4	0.35
Ratio	93	88	97	106				124	104	144

KM BROKEN BOW 002

EPD	BW	WW	YW	MILK
	ACC	-1.6	+62	+104
ACC	.96	.95	.93	.84

DAWSON FARMS ROSE 1706

EPD	BW	WW	YW	MILK
	ACC	-.6	+44	+82
ACC	AGE: 3	WWR: 2/93		

SUMMITCREST COMPLETE 1P55

SUMMITCREST PRINCESS OP12

HOME ACRES REGIS 415

WAGNERS GAME PLAN 840 903
 RS GAME PLAN 1220 1530

SVALUES
\$M +62
\$W +65
\$B +139
\$C +242

— SOLUTIONS —
FOR FARMERS, BY FARMERS

For over 40 years,
 we've provided exceptional
 services, for farmers - by farmers.
 Our Bank and our team are deeply
 rooted in the farming industry and
 that's part of what makes us the
 right partner for all of your
 agricultural financing needs.



Get in touch by visiting www.firstbank.com/ag or calling 276-623-0128

90 TWIN OAKS ENHANCE OE05

PB ANGUS Calved: 03/20/2020 +*19808411 Tattoo: OE05
 Consigned by Twin Oaks Angus Farm; Jason & Jessica Winall; EID NO.: 840003210811231
 4140A Old River Trail; Powhatan, VA; 804-382-7964



EPD	Production EPDs					Maternal EPDs			Carcass EPDs		
	CE	BW	WW	YW	DOC	CEM	Milk	MB	RE	FAT	
ACC	+14	-1.6	+64	+119	+25	+16	+31	+76	+86	-.041	
Ratio	.34	.48	.41	.37	.35	.30	.30	.37	.36	.32	

Perf.	Individual Performance									
	BW	WW	Test YW	ADG	End Wt.	Frame	Scrotal	U%IMF	RE	FAT
Ratio	78	647	1031	2.60	945	5.7	36.0	3.58	12.6	0.18

SYDGEN ENHANCE

EPD	BW	WW	YW	MILK
ACC	+2	+65	+131	+27
Ratio	.97	.96	.93	.55

SYDGEN EXCEED 3223

SYDGEN RITA 2618

GAR 100X

CONNEALY CONFIDENCE 0100
 QUAKER HILL BLACKCAP 3N23

SVALUES

\$M	+65
\$W	+78
\$B	+166
\$C	+280

TWIN OAKS BLACKCAP 7X23

EPD	BW	WW	YW	MILK
ACC	-1.6	+64	+116	+28
Ratio	AGE: 3	WWR: NA		

92 DANCING PEDLAR ENHANCE 0091

PB ANGUS Calved: 03/18/2020 *19854465 Tattoo: 0091
 Consigned by Dancing Pedlar Farm; Mick & Lisa Coles, Owners; EID NO.: 840003209745882
 Kevin Fleenor, Manager; 636 Dancing Creek Road, Monroe, VA; 703-283-3151



EPD	Production EPDs					Maternal EPDs			Carcass EPDs		
	CE	BW	WW	YW	DOC	CEM	Milk	MB	RE	FAT	
ACC	+8	+1.7	+84	+151	+31	+9	+34	+91	+59	+0.33	
Ratio	.33	.47	.41	.36	.34	.29	.29	.35	.35	.31	

Perf.	Individual Performance									
	BW	WW	Test YW	ADG	End Wt.	Frame	Scrotal	U%IMF	RE	FAT
Ratio	68		1154	3.34	1045	5.9	37.5	4.34	11.3	0.26

SYDGEN ENHANCE

EPD	BW	WW	YW	MILK
ACC	+2	+65	+131	+27
Ratio	.97	.96	.93	.55

SYDGEN EXCEED 3223

SYDGEN RITA 2618

GAR PROPHET

SITZ UPWARD 307R
 WILLIAMS ERICA 812

SVALUES

\$M	+91
\$W	+96
\$B	+175
\$C	+318

WILLIAMS PROP ERICA 255 654

EPD	BW	WW	YW	MILK
ACC	+2.1	+93	+159	+37
Ratio	AGE: 5	WWR: 1/100		

91 TWIN OAKS ENHANCE OE02

PB ANGUS Calved: 03/19/2020 +*19808408 Tattoo: OE02
 Consigned by Twin Oaks Angus Farm; Jason & Jessica Winall; EID NO.: 840003210811232
 4140A Old River Trail; Powhatan, VA; 804-382-7964



EPD	Production EPDs					Maternal EPDs			Carcass EPDs		
	CE	BW	WW	YW	DOC	CEM	Milk	MB	RE	FAT	
ACC	+14	-1.5	+68	+133	+22	+18	+33	+1.14	+97	+0.003	
Ratio	.35	.49	.42	.38	.36	.31	.31	.38	.37	.33	

Perf.	Individual Performance									
	BW	WW	Test YW	ADG	End Wt.	Frame	Scrotal	U%IMF	RE	FAT
Ratio	72	564	1051	3.66	965	5.9	37.0	4.24	13.1	0.22

SYDGEN ENHANCE

EPD	BW	WW	YW	MILK
ACC	+2	+65	+131	+27
Ratio	.97	.96	.93	.55

SYDGEN EXCEED 3223

SYDGEN RITA 2618

GAR 100X

CONNEALY CONFIDENCE 0100
 QUAKER HILL BLACKCAP 3N23

SVALUES

\$M	+59
\$W	+83
\$B	+214
\$C	+337

TWIN OAKS BLACKCAP 7X23

EPD	BW	WW	YW	MILK
ACC	-1.6	+64	+116	+28
Ratio	AGE: 3	WWR: NA		

HEREFORD

203 FIELDS EDGE EXCEDE 6J1 9X5

PB HEREFORD Scurs Tattoo: 9X5
 Consigned by Fields Edge Herefords; Roger Slusher, Owner; EID NO.: 840003213051152
 Terry Slusher, Manager; 1956 Rush Fork Road SW; Floyd, VA; 540-392-0936



EPD	Production EPDs				Maternal EPDs			Carcass EPDs		
	CE	BW	WW	YW	MCE	Milk	MB	RE	FAT	
ACC	+4.2	+1.8	+60	+98	+0.3	+34	+0.23	+0.33	+0.044	
Ratio	.41	.47	.43	.43	.24	.27	.25	.28	.28	

Perf.	Individual Performance									
	BW	WW	Test YW	ADG	End Wt.	Frame	Scrotal	%IMF	RE	FAT
Ratio	86	438	976	3.05	1345	5.3	37.5			

MOHICAN THM EXCEDE Z426 CHB,DLF,HYF,IEF,MSUDF,MDF

EPD	BW	WW	YW	MILK
ACC	-0.1	+60	+104	+34
Ratio	.91	.84	.83	.57

TH 133U 719T UPGRADE 69X CHB,DLF,HYF,IEF

INDEXES

BMI	+\$459
CHB	+\$111

FIELDS EDGE MS TESTED 4H14 6J1

EPD	BW	WW	YW	MILK
ACC	+2.0	+63	+100	+31
Ratio	AGE: 3	WWR: 1/117		

EFBEEF TFL U208 TESTED X651 ET SOD,DLF,HYF,IEF,MSUDF
 FIELDS EDGE REVOLUTION RISING DLF,HYF,IEF
 FIELDS EDGE RISING CHASITY



161 MATILDA PLACE
 BLUEFIELD, WV 24701
 304-327-8531

180 CASSELL ROAD
 WYTHEVILLE, VA 24382
 276-228-2513

3963 SOUTH MAIN STREET
 CHRISTIANSBURG, VA 24073
 540-382-3521

19226 LEE HIGHWAY
 ABINGDON, VA 24210
 276-628-5126

WWW.MEADETRACTOR.COM

206 GOF 4386 LANDMARK 914

Calved: 09/26/2019 P44125270 Tattoo: 914
PB HEREFORD Homozygous Polled



Consigned by Greeno Farms; Ronald & Holly Reynolds; EID No.: 840003209255650
2176 East Green Springs Rd.; Louisa, VA; 540-449-1431

Production EPDs					Maternal EPDs			Carcass EPDs		
EPD	CE	BW	WW	YW	MCE	Milk	MB	RE	FAT	
ACC	-2.2	+3.7	+78	+123	-3.9	+32	-0.06	+0.65	+0.044	
	.36	.48	.41	.42	.20	.23	.20	.18	.22	

Individual Performance										
Perf.	BW	WW	Test YW	ADG	End Wt.	Frame	Scrotal	%IMF	RE	FAT
Ratio	72	121	109	74	1490	5.8	43.0	1.66	12.8	0.13

R LANDMARK 4386 DLF, HYF, IEF, MSUDC					HYALITE ON TARGET 936 SOD, DLF, HYF, IEF, MSUDC				
EPD	BW	WW	YW	MILK	EPD	BW	WW	YW	MILK
ACC	+0.3	+74	+119	+41	ACC	+0.3	+74	+119	+41
	.80	.70	.68	.34		.80	.70	.68	.34

THM TLS KANDIE 2043					THM GARMIN 9360 DLF, HYF, IEF, MSUDF				
EPD	BW	WW	YW	MILK	EPD	BW	WW	YW	MILK
ACC	+4.3	+59	+87	+24	ACC	+4.3	+59	+87	+24
AGE: 8	WWR: 5/108				AGE: 8	WWR: 5/108			

209 GHF ON-TARGET 22S 402 H01

Calved: 02/23/2020 P44130279 Tattoo: H01
PB HEREFORD Polled



Consigned by Grandview Hereford Farm; Ken & Chris Scott; EID No.: 840003209324318
2586 Grandview Rd, Beaver, WV; 304-573-0844

Production EPDs					Maternal EPDs			Carcass EPDs		
EPD	CE	BW	WW	YW	MCE	Milk	MB	RE	FAT	
ACC	+5.6	+0.7	+49	+86	+5.0	+30	+0.09	+0.13	+0.014	
	.36	.46	.40	.39	.20	.22	.17	.18	.21	

Individual Performance										
Perf.	BW	WW	Test YW	ADG	End Wt.	Frame	Scrotal	%IMF	RE	FAT
Ratio	68	99	94	109	945	5.3	33.0	3.65	10.0	0.20

KCF BENNETT 22S A258 DLF, HYF, IEF, MSUDF					SCHU-LAR ON TARGET 22S SOD, DLF, HYF, IEF, MSUDF				
EPD	BW	WW	YW	MILK	EPD	BW	WW	YW	MILK
ACC	+2.7	+57	+97	+30	ACC	+2.7	+57	+97	+30
	.69	.61	.58	.36		.69	.61	.58	.36

MISS GHF 520X STAR BF 402					TH 122 711 VICTOR 520X ET DLF, HYF, IEF				
EPD	BW	WW	YW	MILK	EPD	BW	WW	YW	MILK
ACC	+3.1	+52	+91	+24	ACC	+3.1	+52	+91	+24
AGE: 6	WWR: 5/101				AGE: 6	WWR: 5/101			

208 GHF ON-TARGET 22S 606 H30

Calved: 03/10/2020 P44130293 Tattoo: H30
PB HEREFORD Polled



Consigned by Grandview Hereford Farm; Ken & Chris Scott; EID No.: 840003209324320
2586 Grandview Rd, Beaver, WV; 304-573-0844

Production EPDs					Maternal EPDs			Carcass EPDs		
EPD	CE	BW	WW	YW	MCE	Milk	MB	RE	FAT	
ACC	+6.5	+2.2	+62	+104	+5.9	+40	+0.33	+0.19	+0.054	
	.35	.46	.39	.38	.19	.23	.16	.16	.20	

Individual Performance										
Perf.	BW	WW	Test YW	ADG	End Wt.	Frame	Scrotal	%IMF	RE	FAT
Ratio	80	101	109	103	110	970	5.8	37.0	3.98	12.2

KCF BENNETT 22S A258 DLF, HYF, IEF, MSUDF					SCHU-LAR ON TARGET 22S SOD, DLF, HYF, IEF, MSUDF				
EPD	BW	WW	YW	MILK	EPD	BW	WW	YW	MILK
ACC	+2.7	+57	+97	+30	ACC	+2.7	+57	+97	+30
	.69	.61	.58	.36		.69	.61	.58	.36

MISS GHF EX DURANGO 357 606 DOD					BOYD MATERNAL EDGE 1049 DLF, HYF, IEF				
EPD	BW	WW	YW	MILK	EPD	BW	WW	YW	MILK
ACC	+2.8	+54	+90	+35	ACC	+2.8	+54	+90	+35
AGE: 4	WWR: 3/107				AGE: 4	WWR: 3/107			

210 GHF RIVVED UP 78A 745 H15

Calved: 03/04/2020 P44130579 Tattoo: H15
PB HEREFORD Polled



Consigned by Grandview Hereford Farm; Ken & Chris Scott; EID No.: 840003209324319
2586 Grandview Rd, Beaver, WV; 304-573-0844

Production EPDs					Maternal EPDs			Carcass EPDs		
EPD	CE	BW	WW	YW	MCE	Milk	MB	RE	FAT	
ACC	-0.9	+4.6	+66	+106	+1.6	+31	-0.14	+0.63	+0.014	
	.39	.49	.43	.42	.22	.25	.17	.16	.22	

Individual Performance										
Perf.	BW	WW	Test YW	ADG	End Wt.	Frame	Scrotal	%IMF	RE	FAT
Ratio	85	109	106	92	112	855	5.2	32.0	3.17	10.3

MOHICAN BAR STAR REVVED UP 78A DLF, HYF, IEF, MSUDF, MDF					TH 133U 719T UPGRADE 69X CHB, DLF, IEF				
EPD	BW	WW	YW	MILK	EPD	BW	WW	YW	MILK
ACC	-0.8	+50	+89	+26	ACC	-0.8	+50	+89	+26
	.85	.77	.75	.48		.85	.77	.75	.48

MISS GHF LADY RED 200Z 745 DLF, HYF, IEF, MSUDF					CHURCHILL RED BULL 200Z SOD, CHB, DLF, HYF, IEF, MSUDF, MDF				
EPD	BW	WW	YW	MILK	EPD	BW	WW	YW	MILK
ACC	+4.8	+62	+106	+34	ACC	+4.8	+62	+106	+34
AGE: 3	WWR: 2/103				AGE: 3	WWR: 2/103			

CARCASS MERIT NOT JUST BUZZWORDS ANYMORE

You can participate too by starting here!



CED	BW	WW	YW	SC	DOC	Claw	Angle	PAP	HP	CEM	Milk
15	-0.1	68	127	.96	.22	.58	.46	-0.61	13.2	18	30
	.42	.62	.44	.40	.47	.36	.26	.21	.22	.28	.26
3	25	15	10	40	25	85	25	10	20	1	20

CW	Marb	RE	SM	SW	SB	SC
59	1.81	1.1	68	77	226	361
	.40	.37	.37			
10	1	2	30	10	1	1

Ashland x SURE FIRE x PROGRESS | AAA 19266718
This moderately framed youngster is one of our top sellers. He offers incredible figures for Calving Ease, growth and carcass merit, and is a standout for shape, soundness, Docility and good looks!
From Gardiner Angus Ranch and GRCC LLC, KS and Robert Stumpff, VA



CED	BW	WW	YW	SC	DOC	Claw	Angle	PAP	HP	CEM	Milk
14	-1.2	65	123	1.25	.25	.45	.37	.31	14	7	40
	.35	.49	.43	.38	.49	.37	.28	.28	.26	.32	.33
4	10	20	10	20	15	25	2	30	15	65	1

CW	Marb	RE	SM	SW	SB	SC
70	1.46	1.23	75	86	216	355
	.43	.39	.40			
2	1	1	15	3	1	1

SURE FIRE x Daybreak x 5050 | AAA 19123898
Combining powerful genes to improve muscle and Marbling, DUAL THREAT boasts impressive foot scores, high SMaternal, and a superior combination of phenotype and performance.
From Gardiner Angus Ranch, KS; J L B Ranch, TX; Ogeechee Angus Farm and Travis Bunch, GA



CED	BW	WW	YW	SC	DOC	Claw	Angle	PAP	HP	CEM	Milk
15	-0.3	67	121	1.5	.27	.41	.43	1.07	9	9	35
	.73	.89	.83	.73	.79	.76	.42	.42	.27	.28	.31
3	20	15	15	10	10	10	15	50	70	45	4

CW	Marb	RE	SM	SW	SB	SC
58	1.05	1.24	65	81	184	304
	.57	.52	.51			
10	10	1	35	5	2	2

MOMENTUM x In Sure x Complete | AAA 18636059
Now with quite a few progeny records from his first calf crop, use QUANTUM to not only take advantage of exceptional carcass merit, but also to add eye-appeal to easily born, fast-growing calves!
From Gardiner Angus Ranch, KS; Daltons on the Sycamore, VA and Big Timber Cattle Co., FL



Contact your local representative to order!

EPDs as of 2/12/21 Your Success Our Passion. is a registered trademark of Select Sires Inc.



(800) 227-6417 ♦ www.premierselectsires.com

YOUR SUCCESS Our Passion.

215 WHR 342Z 499E BEEFMAKER 468H



Calved: 03/10/2020 P44116587 Tattoo: 468H
PB HEREFORD Scurs

Consigned by Hereford Hollow Farm; Joel & Amanda Blevins; EID NO.: 840003130243947
324 Austin Lane, Wytheville, VA; 276-759-1675

EPD	Production EPDs				Maternal EPDs			Carcass EPDs		
	CE	BW	WW	YW	MCE	Milk	MB	RE	FAT	
ACC	+5.7	+0.7	+58	+102	+3.3	+33	+0.13	+0.29	-0.026	
	.38	.46	.40	.40	.21	.23	.20	.19	.22	

Perf. Ratio	Individual Performance									
	BW	WW	Test YW	ADG	End Wt.	Frame	Scrotal	%IMF	RE	FAT
	81	590	998	2.30	880	5.3	35.0	3.35	9.9	0.21
	98	101	98	88				109	91	119

EPD	Production EPDs				Maternal EPDs		Carcass EPDs	
	BW	WW	YW	MILK	BMI	CHB	RE	FAT
ACC	+1.1	+65	+114	+39				
	.78	.65	.66	.40				

EPD	Production EPDs				Maternal EPDs		Carcass EPDs	
	BW	WW	YW	MILK	BMI	CHB	RE	FAT
ACC	+1.1	+50	+80	+27				

AGE: 3 WWR: 1/101

216 HHF DUKE D367 23H



Calved: 03/19/2020 P44139690 Tattoo: 23H
PB HEREFORD Homozygous Polled

Consigned by Hereford Hollow Farm; Joel & Amanda Blevins; EID NO.: 840003125306995
324 Austin Lane, Wytheville, VA; 276-759-1675

EPD	Production EPDs				Maternal EPDs			Carcass EPDs		
	CE	BW	WW	YW	MCE	Milk	MB	RE	FAT	
ACC	+5.7	+3.0	+76	+122	+4.7	+38	+0.05	+0.80	+0.034	
	.39	.47	.40	.40	.20	.24	.18	.19	.20	

Perf. Ratio	Individual Performance									
	BW	WW	Test YW	ADG	End Wt.	Frame	Scrotal	%IMF	RE	FAT
	98	690	1180	3.19	1085	5.9	34.0	2.62	12.9	0.21
	111	109	116	122				85	118	119

EPD	Production EPDs				Maternal EPDs		Carcass EPDs	
	BW	WW	YW	MILK	BMI	CHB	RE	FAT
ACC	+0.8	+73	+118	+30				
	.76	.65	.65	.33				

EPD	Production EPDs				Maternal EPDs		Carcass EPDs	
	BW	WW	YW	MILK	BMI	CHB	RE	FAT
ACC	+3.7	+64	+108	+40				

AGE: 6 WWR: 4/110

Your Local, Family Owned Dealer Since 1952



Call Us for Your Parts Needs
for ALL Major Brands



• Highway 11, Rural Retreat, VA •
276-686-5531 • 800 382-6466
www.southwesternequipment.com



SOUTHERN STATES

Farmer owned since 1923.

C & W Sales



Russell Country
Cooperative

Lebanon, VA

276-889-1901

Abingdon, VA

276-525-4373



ARROWQUIP

Priefert®



CHAROLAIS

303 REAVES LAW AND THROTTLE 2009

Calved: 2/12/2020 M940743 Tattoo: 2009
PB CHAROLIAS Polled



Consigned by Reaves Charolais; Kyle Reaves; EID NO.: 840003214035370
5840 West Allens Bridge Road; Greeneville, TN; 423-237-3042; 423-723-9245

EPD	Production EPDs				Maternal EPDs		Carcass EPDs		
	CE	BW	WW	YW	MCE	Milk	MB	RE	FAT
2.4	1.5	45	77	0.9	13	0.14	0.88	-0.019	
ACC	0.20	I	0.21	I	0.12	0.14	0.08	0.10	0.09

Perf.	Individual Performance									
	BW	WW	Test YW	ADG	End Wt.	Frame	Scrotal	%IMF	RE	FAT
87	658	1040	2.30	1050	6.0	37.0	3.38	12.8	0.11	
Ratio	100	100	96	78			110	95	68	

EPD	Production EPDs				INDEXES
	BW	WW	YW	MILK	
0.8	40	76	18	TSI	221.53
ACC	.54	.36	.30	.22	

EPD	Production EPDs				INDEXES
	BW	WW	YW	MILK	
2.7	41	60	11	TSI	217.12
ACC					

305 REAVES TANK 2002

Calved: 1/20/2020 EM941420 Tattoo: 2002
PB CHAROLIAS Polled



Consigned by Reaves Charolais; Kyle Reaves; EID NO.: 840003214035374
5840 West Allens Bridge Road; Greeneville, TN; 423-237-3042; 423-723-9245

EPD	Production EPDs				Maternal EPDs		Carcass EPDs		
	CE	BW	WW	YW	MCE	Milk	MB	RE	FAT
6.1	0.9	29	73		17	0.07	0.71	-0.016	
ACC	0.22	0.31	0.28	I	0.16	0.14	0.16	0.14	

Perf.	Individual Performance									
	BW	WW	Test YW	ADG	End Wt.	Frame	Scrotal	%IMF	RE	FAT
84	577	988	3.13	1055	5.7	38.0	2.44	11.2	0.08	
Ratio	ET	ET	91	107			77	83	49	

EPD	Production EPDs				INDEXES
	BW	WW	YW	MILK	
-1.7	42	108	11	TSI	222.70
ACC	.87	.81	.75	.21	

EPD	Production EPDs				INDEXES
	BW	WW	YW	MILK	
1.9	30	54	23	TSI	211.04
ACC					

306 VPI AFFINTY 015H

Calved: 3/4/2020 M939035 Tattoo: 015H
PB CHAROLIAS Homozygous Polled



Consigned by Virginia Tech Beef Center; Virginia Tech Foundation; EID NO.: 840003220318739
Chad Joines, Manager; 3360 Litton Reaves Hall; Blacksburg, VA; 540-557-7263

EPD	Production EPDs				Maternal EPDs		Carcass EPDs		
	CE	BW	WW	YW	MCE	Milk	MB	RE	FAT
4.8	-1.2	31	65	0.9	8	0.26	0.62	0.021	
ACC	0.27	I	I	I	0.18	0.19	0.15	0.17	0.15

Perf.	Individual Performance									
	BW	WW	Test YW	ADG	End Wt.	Frame	Scrotal	%IMF	RE	FAT
88	690	1123	3.20	1035	5.7	37.5	1.97	13.9	0.13	
Ratio	98	100	104	109			72	103	80	

EPD	Production EPDs				INDEXES
	BW	WW	YW	MILK	
-4.1	24	59	15	TSI	217.12
ACC	.93	.88	.85	.45	

EPD	Production EPDs				INDEXES
	BW	WW	YW	MILK	
1.5	37	73	13	TSI	211.04
ACC					

307 VPI AFFINTY 005H

Calved: 1/25/2020 M939030 Tattoo: 005H
PB CHAROLIAS Homozygous Polled



Consigned by Virginia Tech Beef Center; Virginia Tech Foundation; EID NO.: 840003220318757
Chad Joines, Manager; 3360 Litton Reaves Hall; Blacksburg, VA; 540-557-7263

EPD	Production EPDs				Maternal EPDs		Carcass EPDs		
	CE	BW	WW	YW	MCE	Milk	MB	RE	FAT
4.7	-1.6	26	58	-1.5	12	0.29	0.49	0.047	
ACC	0.29	I	I	I	0.19	0.21	0.15	0.18	0.15

Perf.	Individual Performance									
	BW	WW	Test YW	ADG	End Wt.	Frame	Scrotal	%IMF	RE	FAT
90	605	1094	3.16	1155	5.5	39.0	2.02	16.2	0.17	
Ratio	100	88	101	108			64	121	105	

EPD	Production EPDs				INDEXES
	BW	WW	YW	MILK	
-4.1	24	59	15	TSI	211.04
ACC	.93	.88	.85	.45	

EPD	Production EPDs				INDEXES
	BW	WW	YW	MILK	
-0.3	30	57	5	TSI	211.04
ACC					

Кубітэ.

Taylor-Way



Mt. Airy Equipment Co., Inc.

1431 WEST PINE ST. - HWY. 89 WEST
MT. AIRY, NC 27030



Web: www.mtairyequipmentco.com

OFFICE (336) 786-6240



308 VPI SUNDANCE 008H

Calved: 2/1/2020 M939032 Tattoo: 008H
PB CHAROLIAS Homozygous Polled



Consigned by Virginia Tech Beef Center; Virginia Tech Foundation; EID NO.: 840003220318755
Chad Joines, Manager; 3360 Litton Reaves Hall; Blacksburg, VA; 540-557-7263

EPD	Production EPDs				Maternal EPDs			Carcass EPDs		
	CE	BW	WW	YW	MCE	Milk	MB	RE	FAT	
6.6	0.5	44	78	0.0	8	0.30	0.65	0.020		
ACC	0.27				0.20	0.13	0.16	0.13		

Perf.	Individual Performance									
	BW	WW	Test YW	ADG	End Wt.	Frame	Scrotal	%IMF	RE	FAT
88	644	1096	3.45	1105	5.8	33.0	2.96	13.7	0.19	
Ratio	98	94	101	118			95	102	117	

LT SUNDANCE 2251 PLD					LT LEDGER 0332 P					INDEXES	
EPD	BW	WW	YW	MILK	EPD	BW	WW	YW	MILK	TSI	223.70
2.9	58	99	2								
ACC	.90	.85	.81	.67							

VPI MISS FALLS 620D					LT BALLEE 9219 POLLED					INDEXES	
EPD	BW	WW	YW	MILK	EPD	BW	WW	YW	MILK	TSI	210.25
-0.9	38	65	7								
AGE: 3											

309 VPI MILESTONE 011H

Calved: 2/17/2020 M939033 Tattoo: 011H
PB CHAROLIAS Homozygous Polled



Consigned by Virginia Tech Beef Center; Virginia Tech Foundation; C EID NO.: 840003220318747
had Joines, Manager; 3360 Litton Reaves Hall; Blacksburg, VA; 540-557-7263

EPD	Production EPDs				Maternal EPDs			Carcass EPDs		
	CE	BW	WW	YW	MCE	Milk	MB	RE	FAT	
6.3	1.6	33	63	7.4	13	0.36	0.61	0.001		
ACC	0.26				0.19	0.22	0.12	0.15	0.13	

Perf.	Individual Performance									
	BW	WW	Test YW	ADG	End Wt.	Frame	Scrotal	%IMF	RE	FAT
94	700	1113	3.07	1110	6.0	40.0	3.32	12.4	0.17	
Ratio	104	102	103	105			108	92	105	

WC MILESTONE 5223 P					WC BENELLI 2134 P ET					INDEXES	
EPD	BW	WW	YW	MILK	EPD	BW	WW	YW	MILK	TSI	215.11
2.3	39	74	16								
ACC	.91	.84	.75	.54							

VPI TIARA 301A					LT BLUEGRASS 4017 P					INDEXES	
EPD	BW	WW	YW	MILK	EPD	BW	WW	YW	MILK	TSI	204.14
0.4	28	57	11								
AGE: 7											

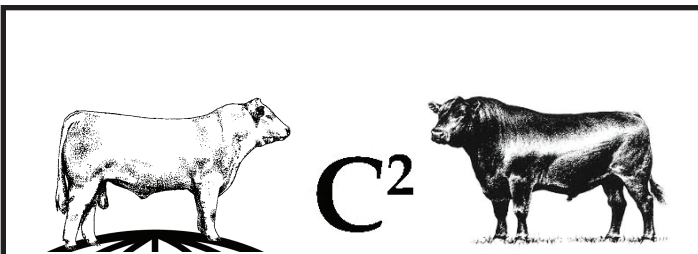

C Squared Cattle Company

*In the Business of Maternal,
Durable, and Consistent Angus Cattle.
Producing Terminal and
Profitable Charolais Cattle.*

Culpeper, VA

Tommy Clark
540-937-0029

Will Clark
540-812-6007

310 VPI MILESTONE 013H

Calved: 2/17/2020 M939034 Tattoo: 013H
PB CHAROLIAS Homozygous Polled



Consigned by Virginia Tech Beef Center; Virginia Tech Foundation; EID NO.: 840003220318756
Chad Joines, Manager; 3360 Litton Reaves Hall; Blacksburg, VA; 540-557-7263

EPD	Production EPDs				Maternal EPDs			Carcass EPDs		
	CE	BW	WW	YW	MCE	Milk	MB	RE	FAT	
4.8	1.4	41	71	7.1	11	-0.03	0.77	-0.002		
ACC	0.26				0.20	0.23	0.13	0.16	0.14	

Perf.	Individual Performance									
	BW	WW	Test YW	ADG	End Wt.	Frame	Scrotal	%IMF	RE	FAT
92	751	1168	3.27	1165	5.8	40.0	1.97	13.9	0.14	
Ratio	102	109	108	111			64	103	86	

WC MILESTONE 5223 P					WC BENELLI 2134 P ET					INDEXES	
EPD	BW	WW	YW	MILK	EPD	BW	WW	YW	MILK	TSI	210.25
2.3	39	74	16								
ACC	.91	.84	.75	.54							

VPI MISS FINE JUDY 209Z					VPI FREE LUNCH 708T					INDEXES	
EPD	BW	WW	YW	MILK	EPD	BW	WW	YW	MILK	TSI	210.25
0.6	35	59	11								
AGE: 8											

311 C 2 FOREFRONT 2003

Calved: 3/14/2020 M939765 Tattoo: 2003
PB CHAROLIAS Homozygous Polled



Consigned by C-Squared Cattle Co.; Tommy, Will & D'Arcy Clark; EID NO.: 840003219209177
14236 Cattle Drive; Culpeper, VA; 540-812-6007, 540-937-0029

EPD	Production EPDs				Maternal EPDs			Carcass EPDs		
	CE	BW	WW	YW	MCE	Milk	MB	RE	FAT	
7.5	-2.1	32	55	10.7	10	0.11	0.65	-0.005		
ACC	0.26				0.12	0.15	0.09	0.11	0.10	

Perf.	Individual Performance									
	BW	WW	Test YW	ADG	End Wt.	Frame	Scrotal	%IMF	RE	FAT
73	839	1159	2.74	1040	6.4	32.0	3.46	14.9	0.13	
Ratio	87	109	107	93			115	111	80	

EC FOREFRONT 8066 PLD					RAILE 2250 T077					INDEXES	
EPD	BW	WW	YW	MILK	EPD	BW	WW	YW	MILK	TSI	204.14
-1.3	34	61	8								
ACC	.75	.64	.55	.33							

C2/WRC BLUE RIDGE DUTCHESS 612					HCR LEDGER 2509 PLD					INDEXES	
EPD	BW	WW	YW	MILK	EPD	BW	WW	YW	MILK	TSI	215.11
-0.1	22	42	14								
AGE: 3											

313 C 2 FOREFRONT 2001

Calved: 2/23/2020 M939764 Tattoo: 2001
PB CHAROLIAS Homozygous Polled



Consigned by C-Squared Cattle Co.; Tommy, Will & D'Arcy Clark; EID NO.: 840003219209178
14236 Cattle Drive; Culpeper, VA; 540-812-6007, 540-937-0029

EPD	Production EPDs				Maternal EPDs			Carcass EPDs		
	CE	BW	WW	YW	MCE	Milk	MB	RE	FAT	
0.7	0.5	38	69	1.1	14	0.38	0.82	-0.008		
ACC	0.26				0.12	0.15	0.08	0.11	0.10	

Perf.	Individual Performance									
	BW	WW	Test YW	ADG	End Wt.	Frame	Scrotal	%IMF	RE	FAT
91	853	1279	2.98	1215	6.1	38.0	4.48	14.6	0.22	
Ratio	109	110	118	102			147	109	135	

EC FOREFRONT 8066 PLD					RAILE 2250 T077					INDEXES	
EPD	BW	WW	YW	MILK	EPD	BW	WW	YW	MILK	TSI	221.70
-1.3	34	61	8								
ACC	.75	.64	.55	.33							

C2/WRC BLUE RIDGE DUTCHESS 611					HCR LEDGER 2509 PLD					INDEXES	
EPD	BW	WW	YW	MILK	EPD	BW	WW	YW	MILK	TSI	221.70
0.7	29	53	14								
AGE: 3											

VIEW/BID LIVE ON THE INTERNET!



SIMMENTAL

Giles Farm Bureau

Rt. 460, Pearisburg, VA 24134
Store 540-921-3853
Fertilizer Plant 540-921-1855

Your Beef Production Headquarters!



Animal Health Seed
Fertilizer Livestock
Feed Fencing Equipment Crop
Protectants

Jonathan Kidd, Manager



Farmer owned since 1923.

ROLLING ROCK FARM



SIMMENTAL & HEREFORD CATTLE



276-759-5581

FARRELL JONES ZACK JONES JULIA JONES

401 CRJ GENUINE G908

Calved: 11/12/19 3740909 Tattoo: G908
PB Simmental Black Polled
Consigned by Joines Cattle Company; Chad Joines; 5076 Whitethorne Road; Blacksburg, VA; 540-577-7263 EID NO.: 840003220318753



EPD	Production EPDs				Maternal EPDs			Carcass EPDs		
	CE	BW	WW	YW	DOC	MCE	Milk	MB	RE	FAT
ACC	0.39	0.43	0.41	0.41	0.32	0.20	0.15	0.38	0.41	0.38

Perf.	Individual Performance									
	BW	WW	Test YW	ADG	End Wt.	Frame	Scrotal	%IMF	RE	FAT
Ratio	80	1000	1330	3.15	1620	6.4	37.0	2.71	16.6	0.12

EPD	TNC TOP GRADE B23				MCM TOP GRADE 018X				INDEXES	
	BW	WW	YW	MILK	BW	WW	YW	MILK	API	TI
ACC	1.6	81.5	119.6	30.7	0.38	0.38	0.37	0.28	138.2	89.2

CRJ MELIA D601 W/C LOCK DOWN 206Z
AGE: 3 WWR: 1/112 JF RANCHER 222Z
CRJ MELIA B401

402 TNC RENEGADE G33

Calved: 10/9/19 3761881 Tattoo: G33
PB Simmental Homozygous Black Polled
Consigned by Rocky Hollow Simmental; Tommy Cline & Nathan Cline; 410 Tremough Drive; Wytheville, VA; 276-620-8448 EID NO.: 840003147962132

EPD	Production EPDs				Maternal EPDs			Carcass EPDs		
	CE	BW	WW	YW	DOC	MCE	Milk	MB	RE	FAT
ACC	0.27	0.27	0.27	0.27	0.22	0.23	0.21	0.29	0.30	0.26

Perf.	Individual Performance									
	BW	WW	Test YW	ADG	End Wt.	Frame	Scrotal	%IMF	RE	FAT
Ratio	68	516	978	3.47	1260	5.1	34.5	1.79	13.5	0.12

EPD	GLS INTEGRATE Z3				MR NLC UPGRADE U8676				INDEXES	
	BW	WW	YW	MILK	BW	WW	YW	MILK	API	TI
ACC	2.6	104.3	171.6	16.8	0.90	0.86	0.85	0.65	121.8	82.2

TNC MAGNOLIAS W/C LOCK DOWN 206Z
AGE: 4 WWR: NA CNS DREAM ON L186
YC MISS DREAM ON D26

403 RRFS TERMINATOR

Calved: 3/1/20 3717183 Tattoo: H04
PB Simmental BWF Polled
Consigned by Rolling Rock Farm; Zack & Farrell Jones; 630 Shadow Wood Rd.; Chilhowie, VA; 276-759-5581, 276-781-8229 EID NO.: 840003130243948

EPD	Production EPDs				Maternal EPDs			Carcass EPDs		
	CE	BW	WW	YW	DOC	MCE	Milk	MB	RE	FAT
ACC	0.20	0.28	0.20	0.20	0.10	0.16	0.13	0.13	0.14	0.13

Perf.	Individual Performance									
	BW	WW	Test YW	ADG	End Wt.	Frame	Scrotal	%IMF	RE	FAT
Ratio	72	1281	3.65	1235	6.2	37.5	2.11	15.2	0.18	0.18

EPD	HANK DREAM SEQUENCE				S D S IN FORCE 112Y				INDEXES	
	BW	WW	YW	MILK	BW	WW	YW	MILK	API	TI
ACC	1.2	70.7	107.5	21.8	0.35	0.32	0.33	0.22	124.7	74.6

TYLERTOWN MILESTONE JF MILESTONE 999W
AGE: 7 WWR: NA REMINGTON RED LABEL HR
JM LADY REMINGTON 5S

404 VPI EXECUTIVE ORDER H064 ET

Calved: 2/11/20 3740510 Tattoo: H064
PB Simmental Black Homozygous Polled
Consigned by Virginia Tech Beef Center; Virginia Tech Foundation; Chad Joines, Manager; 3360 Litton Reaves Hall; Blacksburg, VA; 540-557-7263 EID NO.: 840003220318754



EPD	Production EPDs				Maternal EPDs			Carcass EPDs		
	CE	BW	WW	YW	DOC	MCE	Milk	MB	RE	FAT
ACC	0.42	0.44	0.42	0.43	0.35	0.27	0.23	0.43	0.46	0.36

Perf.	Individual Performance									
	BW	WW	Test YW	ADG	End Wt.	Frame	Scrotal	%IMF	RE	FAT
Ratio	88	717	1111	2.72	1125	5.4	36.0	1.80	15.6	0.14

EPD	W/C EXECUTIVE ORDER 8543B				W/C UNITED 956Y				INDEXES	
	BW	WW	YW	MILK	BW	WW	YW	MILK	API	TI
ACC	-2.7	83.7	127.9	24.6	0.91	0.88	0.87	0.71	123.9	85.4

VPI SAVANNAH C573 ET SANDEEN UPPER CLASS 238E
AGE: 5 WWR: 1/93 CNS DREAM ON L186
EBS SHESA ANDRIAS DREAM

406 VPI COWBOY LOGIC H070

Calved: 2/13/20 3740491 Tattoo: H070
 PB Simmental Homozygous Black Polled
 Consigned by Virginia Tech Beef Center; Virginia Tech Foundation; Chad
 Joines, Manager; 3360 Litton Reaves Hall; Blacksburg, VA; 540-557-7263
 EID NO.: 840003220318745



EPD	Production EPDs					Maternal EPDs			Carcass EPDs		
	CE	BW	WW	YW	DOC	MCE	Milk	MB	RE	FAT	
11.5	1.7	96.8	155.3	16.3	7.2	30	0.44	0.95	-0.098		
ACC	0.44	0.49	0.46	0.46	0.27	0.25	0.20	0.42	0.46	0.39	

Perf.	Individual Performance									
	BW	WW	Test YW	ADG	End Wt.	Frame	Scrotal	%IMF	RE	FAT
89	778	1221	3.35	1230	6	41.0		13.5	0.2	
Ratio	84	108	109	113				138	102	116

SFG COWBOY LOGIC D627					CCR COWBOY CUT 5048Z					INDEXES																		
<table border="1"> <thead> <tr> <th>BW</th> <th>WW</th> <th>YW</th> <th>MILK</th> </tr> </thead> <tbody> <tr> <td>0.5</td> <td>105.5</td> <td>156.6</td> <td>25</td> </tr> <tr> <td>ACC</td> <td>0.76</td> <td>0.71</td> <td>0.69</td> <td>0.32</td> </tr> </tbody> </table>					BW	WW	YW	MILK	0.5	105.5	156.6	25	ACC	0.76	0.71	0.69	0.32	<table border="1"> <thead> <tr> <th>API</th> <th>TI</th> </tr> </thead> <tbody> <tr> <td>162.4</td> <td>98.2</td> </tr> </tbody> </table>					API	TI	162.4	98.2		
BW	WW	YW	MILK																									
0.5	105.5	156.6	25																									
ACC	0.76	0.71	0.69	0.32																								
API	TI																											
162.4	98.2																											
VPI BLACK PRINCESS B464					MCM TOP GRADE 018X																							
<table border="1"> <thead> <tr> <th>BW</th> <th>WW</th> <th>YW</th> <th>MILK</th> </tr> </thead> <tbody> <tr> <td>2.8</td> <td>71</td> <td>113.3</td> <td>35</td> </tr> <tr> <td>AGE: 6</td> <td colspan="3">WWR: 4/106</td> <td></td> </tr> </tbody> </table>					BW	WW	YW	MILK	2.8	71	113.3	35	AGE: 6	WWR: 4/106				KSU VENOM 101M										
BW	WW	YW	MILK																									
2.8	71	113.3	35																									
AGE: 6	WWR: 4/106																											
					VPI BLACK PRINCESS R570																							

408 GHWF HCWO

Calved: 2/24/20 3753727 Tattoo: HCWO
 PB Simmental Homozygous Black Homozygous Polled
 Consigned by Wheeler Farm; Glen H. Wheeler IV; 175 Kiawana Rd.; Atkins, VA; 276-759-1947
 EID NO.: 840003130243957

EPD	Production EPDs					Maternal EPDs			Carcass EPDs		
	CE	BW	WW	YW	DOC	MCE	Milk	MB	RE	FAT	
13	-0.2	70.5	107.9	11	7.4	19.1	0.04	0.92	-0.113		
ACC	0.25	0.35	0.29	0.28	0.19	0.22	0.23	0.29	0.30	0.27	

Perf.	Individual Performance									
	BW	WW	Test YW	ADG	End Wt.	Frame	Scrotal	%IMF	RE	FAT
70	703	1098	3.25	1075	5.6	39.0	2.14	14.4	0.14	
Ratio	94	94	98	110				70	108	81

ELLINGSON LEGACY M229					NICHOLS LEGACY G151					INDEXES																		
<table border="1"> <thead> <tr> <th>BW</th> <th>WW</th> <th>YW</th> <th>MILK</th> </tr> </thead> <tbody> <tr> <td>-0.1</td> <td>72.9</td> <td>112.6</td> <td>24.1</td> </tr> <tr> <td>ACC</td> <td>0.96</td> <td>0.94</td> <td>0.94</td> <td>0.91</td> </tr> </tbody> </table>					BW	WW	YW	MILK	-0.1	72.9	112.6	24.1	ACC	0.96	0.94	0.94	0.91	<table border="1"> <thead> <tr> <th>API</th> <th>TI</th> </tr> </thead> <tbody> <tr> <td>131.3</td> <td>73.9</td> </tr> </tbody> </table>					API	TI	131.3	73.9		
BW	WW	YW	MILK																									
-0.1	72.9	112.6	24.1																									
ACC	0.96	0.94	0.94	0.91																								
API	TI																											
131.3	73.9																											
GHWF CWMO					MOHNEN HULK Y2181																							
<table border="1"> <thead> <tr> <th>BW</th> <th>WW</th> <th>YW</th> <th>MILK</th> </tr> </thead> <tbody> <tr> <td>0.8</td> <td>72.7</td> <td>109.8</td> <td>14.1</td> </tr> <tr> <td>AGE: 5</td> <td colspan="3">WWR: 1/94</td> <td></td> </tr> </tbody> </table>					BW	WW	YW	MILK	0.8	72.7	109.8	14.1	AGE: 5	WWR: 1/94				CNS DREAM ON L186										
BW	WW	YW	MILK																									
0.8	72.7	109.8	14.1																									
AGE: 5	WWR: 1/94																											
					SR MS WM70																							

675 Meadow Street
 Galax, Virginia 24333
 (276) 236-3721

33 Floyd Pike
 Hillsville, Virginia 24343
 (276) 266-3399

409 GHWF HEAS

Calved: 2/18/20 3753723 Tattoo: HEAS
 PB Simmental Homozygous Black Homozygous Polled
 Consigned by Wheeler Farm; Glen H. Wheeler IV; 175 Kiawana Rd.; Atkins, VA; 276-759-1947
 EID NO.: 840003130243949

EPD	Production EPDs					Maternal EPDs			Carcass EPDs		
	CE	BW	WW	YW	DOC	MCE	Milk	MB	RE	FAT	
12.1	1.1	73.9	114.7	13.2	4.6	23.2	0.02	1.16	-0.13		
ACC	0.26	0.36	0.32	0.30	0.15	0.25	0.30	0.32	0.29		

Perf.	Individual Performance									
	BW	WW	Test YW	ADG	End Wt.	Frame	Scrotal	%IMF	RE	FAT
74	740	1107	3.06	1060	5.8	37.0	3.19	14.8	0.18	
Ratio	99	99	99	103				105	111	104

ELLINGSON LEGACY M229					NICHOLS LEGACY G151					INDEXES																		
<table border="1"> <thead> <tr> <th>BW</th> <th>WW</th> <th>YW</th> <th>MILK</th> </tr> </thead> <tbody> <tr> <td>-0.1</td> <td>72.9</td> <td>112.6</td> <td>24.1</td> </tr> <tr> <td>ACC</td> <td>0.96</td> <td>0.94</td> <td>0.94</td> <td>0.91</td> </tr> </tbody> </table>					BW	WW	YW	MILK	-0.1	72.9	112.6	24.1	ACC	0.96	0.94	0.94	0.91	<table border="1"> <thead> <tr> <th>API</th> <th>TI</th> </tr> </thead> <tbody> <tr> <td>129.2</td> <td>74.9</td> </tr> </tbody> </table>					API	TI	129.2	74.9		
BW	WW	YW	MILK																									
-0.1	72.9	112.6	24.1																									
ACC	0.96	0.94	0.94	0.91																								
API	TI																											
129.2	74.9																											
GHWF EAD5					W/C WIDE TRACK 694Y																							
<table border="1"> <thead> <tr> <th>BW</th> <th>WW</th> <th>YW</th> <th>MILK</th> </tr> </thead> <tbody> <tr> <td>2.9</td> <td>76.8</td> <td>119.5</td> <td>22.4</td> </tr> <tr> <td>AGE: 3</td> <td colspan="3">WWR: 1/99</td> <td></td> </tr> </tbody> </table>					BW	WW	YW	MILK	2.9	76.8	119.5	22.4	AGE: 3	WWR: 1/99				MF OLIE JOKER 65X										
BW	WW	YW	MILK																									
2.9	76.8	119.5	22.4																									
AGE: 3	WWR: 1/99																											
					GHWF ADA5																							

410 SHAF EPIC H080

Calved: 2/22/20 3763208 Tattoo: H080
 PB Simmental Homozygous Black Homozygous Polled
 Consigned by Soldiers' Hill Angus Farm; Dennis Pearson; 8459 March Wales Road; Warrenton, VA; 540-326-2222
 EID NO.: 840003199664503



EPD	Production EPDs					Maternal EPDs			Carcass EPDs		
	CE	BW	WW	YW	DOC	MCE	Milk	MB	RE	FAT	
15.7	-1.3	87.9	139.4	11.3	9.5	24.5	0.28	0.75	-0.037		
ACC	0.43	0.47	0.44	0.44	0.34	0.22	0.14	0.41	0.43	0.39	

Perf.	Individual Performance									
	BW	WW	Test YW	ADG	End Wt.	Frame	Scrotal	%IMF	RE	FAT
79	824	1262	2.81	1165	5.8	42.5	2.76	14.2	0.18	
Ratio	95	102	113	95				90	107	104

OMF EPIC E27					WS ALL-AROUND Z35					INDEXES																		
<table border="1"> <thead> <tr> <th>BW</th> <th>WW</th> <th>YW</th> <th>MILK</th> </tr> </thead> <tbody> <tr> <td>-1.1</td> <td>94.7</td> <td>151.4</td> <td>20.6</td> </tr> <tr> <td>ACC</td> <td>0.80</td> <td>0.72</td> <td>0.70</td> <td>0.29</td> </tr> </tbody> </table>					BW	WW	YW	MILK	-1.1	94.7	151.4	20.6	ACC	0.80	0.72	0.70	0.29	<table border="1"> <thead> <tr> <th>API</th> <th>TI</th> </tr> </thead> <tbody> <tr> <td>146.1</td> <td>87.5</td> </tr> </tbody> </table>					API	TI	146.1	87.5		
BW	WW	YW	MILK																									
-1.1	94.7	151.4	20.6																									
ACC	0.80	0.72	0.70	0.29																								
API	TI																											
146.1	87.5																											
VPI BLACK PRINCESS F854					LRS ELEVATE 213B																							
<table border="1"> <thead> <tr> <th>BW</th> <th>WW</th> <th>YW</th> <th>MILK</th> </tr> </thead> <tbody> <tr> <td>-1</td> <td>84.4</td> <td>131.9</td> <td>28.4</td> </tr> <tr> <td>AGE: 2</td> <td colspan="3">WWR: 1/102</td> <td></td> </tr> </tbody> </table>					BW	WW	YW	MILK	-1	84.4	131.9	28.4	AGE: 2	WWR: 1/102				DEER VALLEY ALL IN										
BW	WW	YW	MILK																									
-1	84.4	131.9	28.4																									
AGE: 2	WWR: 1/102																											
					VPI BLACK PRINCESS D657																							

Springwood Livestock Management Services

COMPLETE ULTRASOUND SERVICES
Cattle & Sheep
Repro & Carcass
HERD HEALTH, A.I. PROGRAMS

Andrew W. Meadows, MS, DVM
 1891 Rockdale Rd.
 Wytheville, VA 24382
 ameadowsdvm@yahoo.com
 (540) 520-2609

412 HST H92 PROCLAMATION

Calved: 3/8/20 3765479 Tattoo: H92
 PB Simmental Homozygous Black Homozygous Polled
 Consigned by Hunigan Simmental; Bill Hunigan; 766 Shipley Ferry Rd.; EID NO.: 840003211590100
 Blountville, TN; 865-712-0851

Production EPDs					Maternal EPDs			Carcass EPDs		
CE	BW	WW	YW	DOC	MCE	Milk	MB	RE	FAT	
EPD	13.4	-0.3	87.2	130.6	16.3	8.9	28.3	0.59	1.08	-0.055
ACC	0.25	0.32	0.30	0.29	0.20	0.19	0.18	0.30	0.28	
Individual Performance										
Perf.	BW	WW	Test YW	ADG	End Wt.	Frame	Scrotal	%IMF	RE	FAT
Ratio	101	103	94	90				125	87	128

Production EPDs					Maternal EPDs			Carcass EPDs		
CE	BW	WW	YW	DOC	MCE	Milk	MB	RE	FAT	
EPD	0.2	100.5	147.6	29.9						
ACC	0.90	0.88	0.87	0.30						

Production EPDs					Maternal EPDs			Carcass EPDs		
CE	BW	WW	YW	DOC	MCE	Milk	MB	RE	FAT	
EPD	-1	77.8	118.7	26.7						
ACC										

AGE: 2 WWR: 1/103

414 TRIO CONSTITUTION 13H

Calved: 1/30/20 3763177 Tattoo: T13H
 PB Simmental Homozygous Black Homozygous Polled
 Consigned by Trio Farms, Inc.; Jerry Burner & Jared Burner; 3070 US Highway Business 340; Luray, VA; 540-742-1220; 540-421-1892

Production EPDs					Maternal EPDs			Carcass EPDs		
CE	BW	WW	YW	DOC	MCE	Milk	MB	RE	FAT	
EPD	11.1	1.6	83.1	122.2	18.1	7.1	28.3	0.16	0.79	-0.071
ACC	0.43	0.47	0.45	0.44	0.31	0.22	0.15	0.37	0.42	0.38
Individual Performance										
Perf.	BW	WW	Test YW	ADG	End Wt.	Frame	Scrotal	%IMF	RE	FAT
Ratio	102	104	101	115				119	87	93

Production EPDs					Maternal EPDs			Carcass EPDs		
CE	BW	WW	YW	DOC	MCE	Milk	MB	RE	FAT	
EPD	0.2	100.5	147.6	29.9						
ACC	0.90	0.88	0.87	0.30						

Production EPDs					Maternal EPDs			Carcass EPDs		
CE	BW	WW	YW	DOC	MCE	Milk	MB	RE	FAT	
EPD	2.9	66.4	98.9	26.8						
ACC										

AGE: 3 WWR: 1/104

413 HST H91 ALL ABOARD

Calved: 3/18/20 3765478 Tattoo: H91
 PB Simmental Black Homozygous Polled
 Consigned by Hunigan Simmental; Bill Hunigan; 766 Shipley Ferry Rd.; EID NO.: 840003211590102
 Blountville, TN; 865-712-0851

Production EPDs					Maternal EPDs			Carcass EPDs		
CE	BW	WW	YW	DOC	MCE	Milk	MB	RE	FAT	
EPD	15.2	-1.1	81.9	121.8	15.1	8.4	17.2	0.25	1.17	-0.102
ACC	0.27	0.34	0.32	0.31	0.20	0.25	0.24	0.32	0.33	0.30
Individual Performance										
Perf.	BW	WW	Test YW	ADG	End Wt.	Frame	Scrotal	%IMF	RE	FAT
Ratio	97	107	91	91				110	81	104

Production EPDs					Maternal EPDs			Carcass EPDs		
CE	BW	WW	YW	DOC	MCE	Milk	MB	RE	FAT	
EPD	-1	98.1	147.5	15.6						
ACC	0.92	0.90	0.90	0.69						

Production EPDs					Maternal EPDs			Carcass EPDs		
CE	BW	WW	YW	DOC	MCE	Milk	MB	RE	FAT	
EPD	-1.4	62.5	91.6	18.9						
ACC										

AGE: 3 WWR: 1/107

415 TRIO NEXT GEN 33H

Calved: 2/6/20 3763167 Tattoo: T33H
 PB Simmental Homozygous Black Homozygous Polled
 Consigned by Trio Farms, Inc.; Jerry Burner & Jared Burner; 3070 US Highway Business 340; Luray, VA; 540-742-1220; 540-421-1892

Production EPDs					Maternal EPDs			Carcass EPDs		
CE	BW	WW	YW	DOC	MCE	Milk	MB	RE	FAT	
EPD	8.7	1.6	68.4	98.2	15.9	5.6	26.5	0.39	0.78	-0.073
ACC	0.40	0.47	0.45	0.44	0.36	0.20	0.12	0.40	0.41	0.34
Individual Performance										
Perf.	BW	WW	Test YW	ADG	End Wt.	Frame	Scrotal	%IMF	RE	FAT
Ratio	89	681	1159	3.41	1145	5.9	40.0	3.96	13.1	0.22

Production EPDs					Maternal EPDs			Carcass EPDs		
CE	BW	WW	YW	DOC	MCE	Milk	MB	RE	FAT	
EPD	3.9	79.9	120.2	31.1						
ACC	0.81	0.78	0.75	0.20						

Production EPDs					Maternal EPDs			Carcass EPDs		
CE	BW	WW	YW	DOC	MCE	Milk	MB	RE	FAT	
EPD	1.4	68.2	100	21.9						
ACC										

AGE: 3 WWR: 1/99



SOUTHERN STATES

Carroll County Coop. Inc.

Hillsville Branch	Galax Branch	Wytheville Branch
P.O. Box 98	201 Meadow St.	1055 Industry Rd.
Hillsville, VA 24343	Galax, VA 24333	Wytheville, VA 24382
(276) 728-2912	(276) 236-2181	(276) 228-3401
Fax: (276) 728-3421	Fax: (276) 238-0964	Fax: (276) 228-3143

FEED—SEED— FERTILIZER— FARM SUPPLIES

416 TRIO GEN X 34H

Calved: 2/6/20 3763168 Tattoo: T34H
 PB Simmental Homozygous Black Homozygous Polled
 Consigned by Trio Farms, Inc.; Jerry Burner & Jared Burner; 3070 US High- EID NO.: 840003147167306
 way Business 340; Luray, VA; 540-742-1220; 540-421-1892



Production EPDs					Maternal EPDs			Carcass EPDs		
CE	BW	WW	YW	DOC	MCE	Milk	MB	RE	FAT	
EPD	7	4.7	85.6	130.8	14.6	4.7	26.9	0.67	0.76	-0.078
ACC	0.40	0.46	0.44	0.44	0.36	0.20	0.12	0.38	0.40	0.34
Individual Performance										
Perf.	BW	WW	Test YW	ADG	End Wt.	Frame	Scrotal	%IMF	RE	FAT
Ratio	87	668	1164	3.38	1150	5.4	38.5	4.09	12.0	0.19
	100	97	104	114				134	90	110
NLC GEN TEN 82E					NLC PROGRESSIVE 40C					INDEXES
EPD	3.9	79.9	120.2	31.1						153.4
ACC	0.81	0.78	0.75	0.20						92
TRIO 12E					MCM TOP GRADE 018X					INDEXES
EPD	2.5	78.6	119.5	22.7						142.2
AGE: 3										87
										WWR: 1/97

419 GFCF VIRGINIAN 4H

Calved: 3/21/20 3753465 Tattoo: 4H
 PB Simmental Black Homozygous Polled
 Consigned by Gingerich Family Farm; Joe & Luke Gingerich; 496 Cave Creek EID NO.: 840003206370334
 Trail; Jonesville, VA; 276-870-9563



Production EPDs					Maternal EPDs			Carcass EPDs		
CE	BW	WW	YW	DOC	MCE	Milk	MB	RE	FAT	
EPD	11.2	3.6	88.9	131.7	14.8	7	23.8	0.34	0.62	-0.079
ACC	0.39	0.42	0.39	0.39	0.32	0.21	0.15	0.37	0.42	0.35
Individual Performance										
Perf.	BW	WW	Test YW	ADG	End Wt.	Frame	Scrotal	%IMF	RE	FAT
Ratio	85	696	1111	2.57	1015	5.5	38.0	3.64	13.6	0.25
	93	100	99	87				119	102	145
GFCF LIGHTNING D12					GIBBS 0689X CRIMSON TIDE					INDEXES
EPD	2.7	75.2	113.4	25.3						142.2
ACC	0.49	0.46	0.45	0.23						87
VPI SAVANNAH C557 ET					TNT AXIS X307					INDEXES
EPD	2.5	87.7	125.7	22.2						142.2
AGE: 5										87
										WWR: 1/100

417 TRIO EXPLORER 67H

Calved: 2/23/20 3702681 Tattoo: T67H
 PB Simmental Black Homozygous Polled
 Consigned by Trio Farms, Inc.; Jerry Burner & Jared Burner; 3070 US High- EID NO.: 840003147167303
 way Business 340; Luray, VA; 540-742-1220; 540-421-1892



Production EPDs					Maternal EPDs			Carcass EPDs		
CE	BW	WW	YW	DOC	MCE	Milk	MB	RE	FAT	
EPD	14.5	0.2	74.7	116.3	17	7.6	20.4	0.3	0.57	-0.056
ACC	0.44	0.47	0.45	0.44	0.36	0.23	0.18	0.42	0.44	0.39
Individual Performance										
Perf.	BW	WW	Test YW	ADG	End Wt.	Frame	Scrotal	%IMF	RE	FAT
Ratio	82	705	1130	3	1110	5.8	39.0	2.81	14.2	0.14
	104	100	101	101				92	107	81
CLRS DIVIDEND 405D					CLRS AFTER SHOCK 604 A					INDEXES
EPD	0.3	83.7	131.6	15.4						144.7
ACC	0.90	0.87	0.85	0.47						81.7
TRIO 53B					TRIO ROYAL FLUSH 02S					INDEXES
EPD	1.3	71.1	104.5	25.4						144.3
AGE: 6										87.1
										WWR: 1/100

420 GFCF TITANIUM 5H

Calved: 3/28/20 3753466 Tattoo: 5H
 PB Simmental Homozygous Black Homozygous Polled
 Consigned by Gingerich Family Farm; Joe & Luke Gingerich; 496 Cave Creek EID NO.: 840003206370335
 Trail; Jonesville, VA; 276-870-9563



Production EPDs					Maternal EPDs			Carcass EPDs		
CE	BW	WW	YW	DOC	MCE	Milk	MB	RE	FAT	
EPD	11	4	90.1	131.6	7.4	5.9	20.7	0.35	0.74	-0.084
ACC	0.37	0.42	0.39	0.38	0.30	0.18	0.13	0.35	0.40	0.33
Individual Performance										
Perf.	BW	WW	Test YW	ADG	End Wt.	Frame	Scrotal	%IMF	RE	FAT
Ratio	84	732	1100	2.41	970	6.1	37.0	2.80	12.7	0.13
	94	105	98	81				92	96	75
GFCF LIGHTNING D12					GIBBS 0689X CRIMSON TIDE					INDEXES
EPD	2.7	75.2	113.4	25.3						144.3
ACC	0.49	0.46	0.45	0.23						87.1
GRABERS TUITION D57					TNT TUITION U238					INDEXES
EPD	1.6	78.2	117.7	16.2						144.3
AGE: 4										87.1
										WWR: 1/105

West End Precast

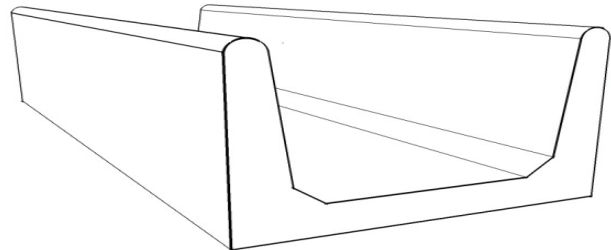
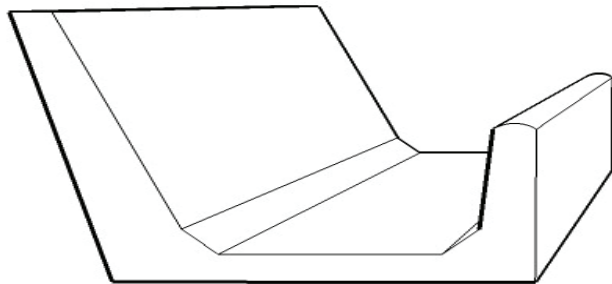

8FT Concrete Feed Bunks
J and U Bunks are \$170-180
Calf Bunks \$120
Water Troughs \$200 - \$275

276-228-5024

All Prices FOB Wytheville, VA, Subject to change.

421 TETER IMPROVEMENT 0531H

Calved: 1/27/20 -3764105 Tattoo: 0531H
 PB Simmental Black Homozygous Polled
 Consigned by Teter Farms; Zachary Teter; 5315 Back Road, Beverly, WV; EID NO.: 840003006271781
 304-704-9555



EPD	Production EPDs					Maternal EPDs			Carcass EPDs		
	CE	BW	WW	YW	DOC	MCE	Milk	MB	RE	FAT	
5.9	2.2	82.4	127.4	14.1	1.7	27.1	0.09	0.77	-0.057		
ACC	0.40	0.45	0.42	0.42	0.34	0.18	0.13	0.36	0.39	0.33	

Perf.	Individual Performance									
	BW	WW	Test YW	ADG	End Wt.	Frame	Scrotal	%IMF	RE	FAT
90	674	1085	3.45	1140	5.7	41.0	3.21	12.1	0.21	
Ratio	104	97	97	116				105	91	122

EPD	Production EPDs				Maternal EPDs		Carcass EPDs	
	BW	WW	YW	MILK	MCE	Milk	RE	FAT
3	75.5	117.2	31.6					
ACC	0.65	0.60	0.61	0.23				

Perf.	Individual Performance									
	BW	WW	Test YW	ADG	End Wt.	Frame	Scrotal	%IMF	RE	FAT
104	97	97	116					105	91	122

EPD	Production EPDs				Maternal EPDs		Carcass EPDs	
	BW	WW	YW	MILK	MCE	Milk	RE	FAT
2.4	79.8	125.6	22.6					
ACC	0.65	0.60	0.61	0.23				

Perf.	Individual Performance									
	BW	WW	Test YW	ADG	End Wt.	Frame	Scrotal	%IMF	RE	FAT
104	97	97	116					105	91	122

422 TETER HOSS 0144H

Calved: 2/6/20 -3764136 Tattoo: 0144H
 PB Simmental Homozygous Black Polled
 Consigned by Teter Farms; Zachary Teter; 5315 Back Road, Beverly, WV; EID NO.: 840003006572857
 304-704-9555

EPD	Production EPDs					Maternal EPDs			Carcass EPDs		
	CE	BW	WW	YW	DOC	MCE	Milk	MB	RE	FAT	
7.2	3.1	77.7	120.5	12.6	2	15.7	-0.03	1.11	-0.103		
ACC	0.20	0.33	0.28	0.27	0.20	0.14	0.15	0.14	0.25	0.12	

Perf.	Individual Performance									
	BW	WW	Test YW	ADG	End Wt.	Frame	Scrotal	%IMF	RE	FAT
90	699	1063	3.35	1090	5.6	37.5	3.09	14.6	0.19	
Ratio	104	101	95	113				101	110	110

EPD	Production EPDs				Maternal EPDs		Carcass EPDs	
	BW	WW	YW	MILK	MCE	Milk	RE	FAT
4.6	84.3	133.3	13.1					
ACC	0.68	0.65	0.65	0.32				

Perf.	Individual Performance									
	BW	WW	Test YW	ADG	End Wt.	Frame	Scrotal	%IMF	RE	FAT
79	733	1133	2.23	1520	5.8	39.5	1.98	14.8	0.18	
Ratio	100	112	102	68				71	110	99

SIMANGUS

425 SR MR G49

Calved: 10/29/19 3724106 Tattoo: G49
 1/4 SM 3/4 AN Homozygous Black Polled
 Consigned by Smith Reasor; PO Box 357; Rural Retreat, VA; 276-620-3123 EID NO.: 840003212780782

EPD	Production EPDs					Maternal EPDs			Carcass EPDs		
	CE	BW	WW	YW	DOC	MCE	Milk	MB	RE	FAT	
13	0.5	80.1	133.7	13.4	5.7	12.9	0.22	0.65	0.012		
ACC	0.17	0.31	0.27	0.27	0.12	0.15	0.15	0.21	0.26	0.20	

Perf.	Individual Performance									
	BW	WW	Test YW	ADG	End Wt.	Frame	Scrotal	%IMF	RE	FAT
79	624	1186	2.16	1520	6.1	36.0	2.26	16.8	0.27	
Ratio	100	95	107	66				81	125	148

EPD	Production EPDs				Maternal EPDs		Carcass EPDs	
	BW	WW	YW	MILK	MCE	Milk	RE	FAT
0.1	80.2	135.9	15					
ACC	0.45	0.41	0.38	0.23				

Perf.	Individual Performance									
	BW	WW	Test YW	ADG	End Wt.	Frame	Scrotal	%IMF	RE	FAT
74	653	1186	2.7	1550	5.7	41.0	2.51	15.7	0.21	
Ratio	106	100	107	82				90	117	115

426 SR MR G34

Calved: 10/15/19 3724146 Tattoo: G34
 1/2 SM 1/2 AN Black Polled
 Consigned by Smith Reasor; PO Box 357; Rural Retreat, VA; 276-620-3123 EID NO.: 840003212780802

EPD	Production EPDs					Maternal EPDs			Carcass EPDs		
	CE	BW	WW	YW	DOC	MCE	Milk	MB	RE	FAT	
11.3	0.7	75.5	118	13.1	4.2	19.8	0.22	0.78	-0.035		
ACC	0.17	0.31	0.27	0.27	0.11	0.14	0.14	0.21	0.26	0.20	

Perf.	Individual Performance									
	BW	WW	Test YW	ADG	End Wt.	Frame	Scrotal	%IMF	RE	FAT
74	653	1186	2.7	1550	5.7	41.0	2.51	15.7	0.21	
Ratio	106	100	107	82				90	117	115

EPD	Production EPDs				Maternal EPDs		Carcass EPDs	
	BW	WW	YW	MILK	MCE	Milk	RE	FAT
0.1	80.2	135.9	15					
ACC	0.45	0.41	0.38	0.23				

Perf.	Individual Performance									
	BW	WW	Test YW	ADG	End Wt.	Frame	Scrotal	%IMF	RE	FAT
74	653	1186	2.7	1550	5.7	41.0	2.51	15.7	0.21	
Ratio	106	100	107	82				90	117	115

427 SR MR G35

Calved: 10/17/19 3724112 Tattoo: G35
 1/4 SM 3/4 AN Homozygous Black Polled
 Consigned by Smith Reasor; PO Box 357; Rural Retreat, VA; 276-620-3123 EID NO.: 840003212780781

EPD	Production EPDs					Maternal EPDs			Carcass EPDs		
	CE	BW	WW	YW	DOC	MCE	Milk	MB	RE	FAT	
12.4	0.9	82.1	130.3	12.9	5.9	21.6	0.43	0.5	-0.01		
ACC	0.21	0.32	0.29	0.29	0.13	0.18	0.16	0.27	0.30	0.25	

Perf.	Individual Performance									
	BW	WW	Test YW	ADG	End Wt.	Frame	Scrotal	%IMF	RE	FAT
82	710	1193	3.27	1540	6	40.0	2.49	14.7	0.15	
Ratio	96	108	108	100				89	109	82

EPD	Production EPDs				Maternal EPDs		Carcass EPDs	
	BW	WW	YW	MILK	MCE	Milk	RE	FAT
-1.2	83	141.2	21.2					
ACC	0.62	0.59	0.61	0.41				

Perf.	Individual Performance									
	BW	WW	Test YW	ADG	End Wt.	Frame	Scrotal	%IMF	RE	FAT
96	108	108	100					89	109	82

428 SR MR G23

Calved: 10/5/19 3724098 Tattoo: G23
 3/4 SM 1/4 AN Homozygous Black Polled
 Consigned by Smith Reasor; PO Box 357; Rural Retreat, VA; 276-620-3123 EID NO.: 840003212780803

EPD	Production EPDs					Maternal EPDs			Carcass EPDs		
	CE	BW	WW	YW	DOC	MCE	Milk	MB	RE	FAT	
11.8	2	94.1	134.7	15.3	7.9	28.3	0.32	0.64	-0.041		
ACC	0.25	0.35	0.32	0.32	0.23	0.24	0.24	0.30	0.33	0.29	

Perf.	Individual Performance									
	BW	WW	Test YW	ADG	End Wt.	Frame	Scrotal	%IMF	RE	FAT
79	733	1133	2.23	1520	5.8	39.5	1.98	14.8	0.18	
Ratio	100	112	102	68				71	110	99



- Range from 25% to 75% Simmental
- Solid black, Homozygous black, and polled
- Double digit CED (11.3-13.0)
- Low BW EPD
- High WW & YW EPDs

Lot 425 - 16.8 adj REA is largest of all bulls
 Lot 451 - has a 122 IMF test ratio

Look for the Reasor Simmental consignment
 Lots 425, 426, 427, 428 in the Senior &
 Lot 451 in the Junior Simmental Hybrid division.

Smith Reasor
 Rural Retreat, VA
 276.620.3123
 smithreasor62@gmail.com

429 CRJ CONVERSATION G907

Calved: 11/11/19 3740908 Tattoo: G907
 3/4 SM 1/4 AN Homozygous Black Homozygous Polled
 Consigned by Joines Cattle Company; Chad Joines; 5076 Whitethorne Road; EID NO.: 840003220318738
 Blacksburg, VA; 540-577-7263



EPD	Production EPDs					Maternal EPDs			Carcass EPDs		
	CE	BW	WW	YW	DOC	MCE	Milk	MB	RE	FAT	
11.3	1.8	85.6	129	15.9	7.5	26.8	0.21	0.75	-0.054		
ACC	0.39	0.43	0.41	0.41	0.32	0.20	0.14	0.39	0.42	0.37	

Perf.	Individual Performance									
	BW	WW	Test YW	ADG	End Wt.	Frame	Scrotal	%IMF	RE	FAT
Ratio	103	106	112	89				88	111	88

TNC TOP GRADE B23					MCM TOP GRADE 018X					INDEXES	
EPD	BW	WW	YW	MILK	EPD	BW	WW	YW	MILK	API	TI
1.6	81.5	119.6	30.7							123	80
ACC	0.38	0.38	0.37	0.28							

430 PHT CHISEL 25G

Calved: 9/23/19 3661932 Tattoo: 25G
 5/8 SM 3/8 AN Homozygous Black Homozygous Polled
 Consigned by Taylor Farms; Patrick Taylor DVM; 10790 Warrensburg Rd.; EID NO.: 840003207692254
 Midway, TN; 423-552-4424



EPD	Production EPDs					Maternal EPDs			Carcass EPDs		
	CE	BW	WW	YW	DOC	MCE	Milk	MB	RE	FAT	
8.5	3.7	92.7	141.5	14.9	3.9	27.7	0.22	0.74	-0.07		
ACC	0.41	0.46	0.45	0.45	0.38	0.26	0.20	0.43	0.46	0.39	

Perf.	Individual Performance									
	BW	WW	Test YW	ADG	End Wt.	Frame	Scrotal	%IMF	RE	FAT
Ratio	111	102	91	110				68	85	44

TJ MAIN EVENT 503B					MR NLC UPGRADE U8676					INDEXES	
EPD	BW	WW	YW	MILK	EPD	BW	WW	YW	MILK	API	TI
0.3	94.2	143.2	30.4							128.8	82.1
ACC	0.93	0.92	0.91	0.73							

431 PHT ANVIL 31G

Calved: 10/9/19 3661936 Tattoo: 31G
 5/8 SM 3/8 AN Homozygous Black Homozygous Polled
 Consigned by Taylor Farms; Patrick Taylor DVM; 10790 Warrensburg Rd.; EID NO.: 840003207692252
 Midway, TN; 423-552-4424



EPD	Production EPDs					Maternal EPDs			Carcass EPDs		
	CE	BW	WW	YW	DOC	MCE	Milk	MB	RE	FAT	
15.4	-1.2	81.4	125.4	11.1	7.4	23.5	0.39	1.01	-0.04		
ACC	0.38	0.39	0.37	0.38	0.33	0.18	0.11	0.39	0.42	0.35	

Perf.	Individual Performance									
	BW	WW	Test YW	ADG	End Wt.	Frame	Scrotal	%IMF	RE	FAT
Ratio	85	100	92	130				62	96	49

PHT EL DORADO 14E					HOOK'S YELLOWSTONE 97Y					INDEXES	
EPD	BW	WW	YW	MILK	EPD	BW	WW	YW	MILK	API	TI
-0.5	94.5	153.8	24.6							148.1	86
ACC	0.49	0.48	0.49	0.23							

432 HST G99 TRIPLE CROWN

Calved: 12/25/19 3765476 Tattoo: G99
 5/8 SM 3/8 AN Homozygous Black Homozygous Polled
 Consigned by Hunigan Simmental; Bill Hunigan; 766 Shipley Ferry Rd.; EID NO.: 840003211590099
 Blountville, TN; 865-712-0851



EPD	Production EPDs					Maternal EPDs			Carcass EPDs		
	CE	BW	WW	YW	DOC	MCE	Milk	MB	RE	FAT	
15.8	-1.7	77.2	128.2	17.1	9.6	30.7	0.68	0.66	-0.052		
ACC	0.25	0.30	0.31	0.31	0.26	0.20	0.17	0.30	0.31	0.27	

Perf.	Individual Performance									
	BW	WW	Test YW	ADG	End Wt.	Frame	Scrotal	%IMF	RE	FAT
Ratio	103	107	110	120				108	83	93

GW TRIPLE CROWN 018C					J BAR J NIGHTRIDE 225Z					INDEXES	
EPD	BW	WW	YW	MILK	EPD	BW	WW	YW	MILK	API	TI
-2.7	83.9	142.8	28.9							166.3	92.6
ACC	0.86	0.82	0.82	0.54							

GIBBS 7442E BLKCAP 5014C					TNT REVENANT C217					INDEXES	
EPD	BW	WW	YW	MILK	EPD	BW	WW	YW	MILK	API	TI
-1.6	61.5	106.7	32.6								
ACC	0.86	0.82	0.82	0.54							

433 HST G98 REVENANT

Calved: 12/25/19 3765475 Tattoo: G98
 5/8 SM 3/8 AN Black Homozygous Polled
 Consigned by Hunigan Simmental; Bill Hunigan; 766 Shipley Ferry Rd.; EID NO.: 840003211590101
 Blountville, TN; 865-712-0851



EPD	Production EPDs					Maternal EPDs			Carcass EPDs		
	CE	BW	WW	YW	DOC	MCE	Milk	MB	RE	FAT	
16.5	-1.7	62.1	105.2	16.5	8.1	27.1	0.46	0.52	-0.053		
ACC	0.24	0.29	0.29	0.30	0.23	0.17	0.14	0.29	0.30	0.26	

Perf.	Individual Performance									
	BW	WW	Test YW	ADG	End Wt.	Frame	Scrotal	%IMF	RE	FAT
Ratio	101	89	100	108				172	92	104

TNT REVENANT C217					CONNEALY IN SURE 8524					INDEXES	
EPD	BW	WW	YW	MILK	EPD	BW	WW	YW	MILK	API	TI
-4.7	53.5	89.5	29.2							154.4	77.7
ACC	0.84	0.79	0.79	0.33							

434 LUCAS ELEVATE 965S

Calved: 9/24/19 3768016 Tattoo: G965
 1/2 SM 1/2 AN Homozygous Black Polled
 Consigned by Lucas Farm; Joe & Timmy Lucas; 3656 McCoy Road; Blacksburg, VA; 540-553-5883 EID NO.: 840003220112612



EPD	Production EPDs					Maternal EPDs			Carcass EPDs		
	CE	BW	WW	YW	DOC	MCE	Milk	MB	RE	FAT	
15.6	-2.5	70	111	9.4	9.7	22	0.34	0.66	-0.01		
ACC	0.40	0.43	0.44	0.44	0.38	0.24	0.20	0.38	0.45	0.41	

Perf.	Individual Performance									
	BW	WW	Test YW	ADG	End Wt.	Frame	Scrotal	%IMF	RE	FAT
Ratio	93	95	92	108				114	94	159

LRS ELEVATE 213B					HOOK'S YELLOWSTONE 97Y					INDEXES	
EPD	BW	WW	YW	MILK	EPD	BW	WW	YW	MILK	API	TI
-1.2	78.9	121.7	26.1							144.4	78.9
ACC	0.90	0.88	0.87	0.68							

RURAL RETREAT MILLS, INC.

BARTLETT FEED DEALER

208 East Baumgardner Avenue
 P.O. Box 399, Rural Retreat, VA 24368
TOLL FREE 1-800-838-6455
276-686-5121 • 276-686-5122 Fax
 Email: rmills@shentel.net

KENNETH TIBBS
 Owner/Manager

435 LUCAS ELEVATE T946S

Calved: 9/15/19 3768018 Tattoo: G946
 1/2 SM 1/2 AN Homozygous Black Homozygous Polled
 Consigned by Lucas Farm; Joe & Timmy Lucas; 3656 McCoy Road; Blacksburg, VA; 540-553-5883



EPD	Production EPDs				Maternal EPDs			Carcass EPDs		
	CE	BW	WW	YW	DOC	MCE	Milk	MB	RE	FAT
ACC	0.39	0.42	0.43	0.43	0.40	0.23	0.19	0.39	0.43	0.40

Perf.	Individual Performance									
	BW	WW	Test YW	ADG	End Wt.	Frame	Scrotal	%IMF	RE	FAT
Ratio	95	105	103	100	1565	6	43.0	2.80	14.8	0.27

LRS ELEVATE 213B					HOOK'S YELLOWSTONE 97Y				
EPD	BW	WW	YW	MILK	API	INDEXES			
ACC	0.90	0.88	0.87	0.68	TI	83.1			

436 JL GEICO G249

Calved: 9/22/19 3705576 Tattoo: G249
 3/4 SM 1/4 AN Homozygous Black Homozygous Polled
 Consigned by Ligon Simmentals; Jim Ligon; 1362 Dyer Creek Rd, Cookeville, TN; 931-510-3328



EPD	Production EPDs				Maternal EPDs			Carcass EPDs		
	CE	BW	WW	YW	DOC	MCE	Milk	MB	RE	FAT
ACC	0.43	0.44	0.44	0.45	0.29	0.23	0.19	0.37	0.44	0.37

Perf.	Individual Performance									
	BW	WW	Test YW	ADG	End Wt.	Frame	Scrotal	%IMF	RE	FAT
Ratio	96	107	112	133	1710	7	33.0	2.12	13.7	0.18

ASR SECOND CHANCE W928					HOOKS SHEAR FORCE 38K				
EPD	BW	WW	YW	MILK	API	INDEXES			
ACC	0.75	0.70	0.70	0.49	TI	74.1			

JL STONEY PERFECTION 123					BLUQ IRONSTONE X175				
EPD	BW	WW	YW	MILK	API	INDEXES			
ACC	4.7	82.8	131.2	25.9	TI	83.4			

437 JL GEIGER COUNTER G289

Calved: 10/3/19 3705577 Tattoo: G289
 1/2 SM 1/2 AN Homozygous Black Homozygous Polled
 Consigned by Ligon Simmentals; Jim Ligon; 1362 Dyer Creek Rd, Cookeville, TN; 931-510-3328



EPD	Production EPDs				Maternal EPDs			Carcass EPDs		
	CE	BW	WW	YW	DOC	MCE	Milk	MB	RE	FAT
ACC	0.43	0.45	0.46	0.46	0.41	0.23	0.17	0.43	0.45	0.41

Perf.	Individual Performance									
	BW	WW	Test YW	ADG	End Wt.	Frame	Scrotal	%IMF	RE	FAT
Ratio	102	102	110	115	1620	5.6	39.0	2.55	14.4	0.22

G A R INERTIA					G A R MOMENTUM				
EPD	BW	WW	YW	MILK	API	INDEXES			
ACC	0.94	0.92	0.90	0.42	TI	87			

438 JL GOOGLE PLAY G229

Calved: 9/20/19 3705573 Tattoo: G229
 1/2 SM 1/2 AN Homozygous Black Homozygous Polled
 Consigned by Ligon Simmentals; Jim Ligon; 1362 Dyer Creek Rd, Cookeville, TN; 931-510-3328



EPD	Production EPDs				Maternal EPDs			Carcass EPDs		
	CE	BW	WW	YW	DOC	MCE	Milk	MB	RE	FAT
ACC	0.43	0.43	0.44	0.44	0.14	0.23	0.16	0.43	0.45	0.38

Perf.	Individual Performance									
	BW	WW	Test YW	ADG	End Wt.	Frame	Scrotal	%IMF	RE	FAT
Ratio	100	103	103	102	1570	6	36.0	3.34	14.9	0.23

MYERS PATHWAY M074					G A R PROPHET				
EPD	BW	WW	YW	MILK	API	INDEXES			
ACC	0.69	0.67	0.67	0.44	TI	83.4			

JL BELLA LOU 443					ASR SECOND CHANCE W928				
EPD	BW	WW	YW	MILK	API	INDEXES			
ACC	1.9	69.4	102.5	28.1	TI	139.8			

MOTHERS MAKE THE DIFFERENCE



5/8 Simmental x 3/8 Angus
 Dam of bull Lot 436



Purebred Simmental
 Dam of bull Lot 438



Purebred Simmental
 Dam of bull Lot 437

Ligon Simmentals
 Jim Ligon
 1362 Dyer Creek Rd.
 Cookeville, TN 38501
 931-510-3328



Wythe Co. Livestock Exchange

VIDEO SALE

Offering livestock video auction specializing in marketing cattle in the southwest region of Virginia, North Carolina and Tennessee.

- Video Sale second Thursday of every month •
- Selling loads and half loads •

Field Representative: Brian Umberger 276.620.1194

3561 Stoney Fork Road • Wytheville, VA 24382

Phone: 276.223.0003 • Fax: 276.223.0333



wythelivestock.com/video-sales

EDGEWOOD angus



Registered Angus

A Family Based, Quality Angus Seedstock Operation!

Edgewood Angus Bulls, Females,
and Embryos
Offered via Sales and Private Treaty

Visit www.edgewoodangus.com
for Additional Information

Call Anytime to Visit

The Henderson Family
400 Angus Lane, Williamsburg, VA 23188
28225 King William Rd., West Point, VA 23181
Pete: (757) 880-7274 – pete@hendersoninc.com
Peter: (757) 298-6300 – peter@hendersoninc.com

444 JMWA 712G PATRIOT

Calved: 12/10/19 3753690 Tattoo: 712G
1/2 SM 1/2 AN Black Homozygous Polled
Consigned by J & M Windy Acres; Mike Connatser; 3238 Mint Road;
Maryville, TN; 865-414-7885 EID NO.: 840003138675486

EPD	Production EPDs				Maternal EPDs			Carcass EPDs		
	CE	BW	WW	YW	DOC	MCE	Milk	MB	RE	FAT
ACC	0.44	0.48	0.46	0.47	0.45	0.27	0.21	0.43	0.47	0.41

Perf.	Individual Performance									
	BW	WW	Test YW	ADG	End Wt.	Frame	Scrotal	%IMF	RE	FAT
Ratio	111	108	91	110				96	94	60

EPD	Production EPDs				Maternal EPDs			Carcass EPDs		
	BW	WW	YW	MILK	DOC	MCE	Milk	MB	RE	FAT
ACC	-2.6	68.5	117.3	20						

EPD	Production EPDs				Maternal EPDs			Carcass EPDs		
	BW	WW	YW	MILK	DOC	MCE	Milk	MB	RE	FAT
ACC	1	86.8	121.2	24.2						

447 S/F ROOSEVELT 137G

Calved: 11/26/19 3750370 Tattoo: 137G
1/2 SM 1/2 AN Homozygous Black Homozygous Polled
Consigned by Stephaven Farm; William Seay; 8020 Courthouse Rd.; Church
Road, VA; 804-514-5586 EID NO.: 840003130109859

EPD	Production EPDs				Maternal EPDs			Carcass EPDs		
	CE	BW	WW	YW	DOC	MCE	Milk	MB	RE	FAT
ACC	0.42	0.48	0.45	0.45	0.43	0.22	0.14	0.42	0.45	0.39

Perf.	Individual Performance									
	BW	WW	Test YW	ADG	End Wt.	Frame	Scrotal	%IMF	RE	FAT
Ratio	107	100	109	105				130	110	132

EPD	Production EPDs				Maternal EPDs			Carcass EPDs		
	BW	WW	YW	MILK	DOC	MCE	Milk	MB	RE	FAT
ACC	0.81	0.78	0.75	0.25						

EPD	Production EPDs				Maternal EPDs			Carcass EPDs		
	BW	WW	YW	MILK	DOC	MCE	Milk	MB	RE	FAT
ACC	-1.2	67.9	112.3	16.3						

440 E W A 928 OF 784 FLAT TOP

Calved: 8/28/19 3612347 Tattoo: G928
1/8 SM 7/8 AN Homozygous Black Homozygous Polled
Consigned by Edgewood Angus; Pete & Peter Henderson, Owners; Justin Sanson; EID NO.: 840003220456625
Manager; 405 Angus Lane; Williamsburg, VA; 757-298-6300; 757-880-7274

EPD	Production EPDs				Maternal EPDs			Carcass EPDs		
	CE	BW	WW	YW	DOC	MCE	Milk	MB	RE	FAT
ACC	0.46	0.49	0.47	0.48	0.36	0.28	0.20	0.46	0.48	0.43

Perf.	Individual Performance									
	BW	WW	Test YW	ADG	End Wt.	Frame	Scrotal	%IMF	RE	FAT
Ratio	95	103	103	91				100	110	115

EPD	Production EPDs				Maternal EPDs			Carcass EPDs		
	BW	WW	YW	MILK	DOC	MCE	Milk	MB	RE	FAT
ACC	-4.4	70.1	133	23.6						

EPD	Production EPDs				Maternal EPDs			Carcass EPDs		
	BW	WW	YW	MILK	DOC	MCE	Milk	MB	RE	FAT
ACC	-0.9	88.8	136.4	18.7						

Selling 2/3 semen interest and full possession

441 JMWA 43G XAVIER

Calved: 11/12/19 3753692 Tattoo: 43G
3/4 SM 1/4 AN Homozygous Black Homozygous Polled
Consigned by J & M Windy Acres; Mike Connatser; 3238 Mint Road;
Maryville, TN; 865-414-7885 EID NO.: 840003202772725

EPD	Production EPDs				Maternal EPDs			Carcass EPDs		
	CE	BW	WW	YW	DOC	MCE	Milk	MB	RE	FAT
ACC	0.44	0.49	0.47	0.48	0.36	0.27	0.22	0.46	0.46	0.40

Perf.	Individual Performance									
	BW	WW	Test YW	ADG	End Wt.	Frame	Scrotal	%IMF	RE	FAT
Ratio	106	115	91	122				114	94	49

EPD	Production EPDs				Maternal EPDs			Carcass EPDs		
	BW	WW	YW	MILK	DOC	MCE	Milk	MB	RE	FAT
ACC	0	91.1	144.3	19.3						

EPD	Production EPDs				Maternal EPDs			Carcass EPDs		
	BW	WW	YW	MILK	DOC	MCE	Milk	MB	RE	FAT
ACC	0.5	89.3	135.1	33.8						

S/F

Stephaven

ANGUS-SIMMENTAL

Since 1972

Billy Seay
Church Road, VA
804-514-5586
william.seay@verizon.net

OFFERING LOTS 447, 469 & 470
Genetics that will improve your calf crop
BIRTH - MARKET

451 SR MR H02

Calved: 2/1/20 3763888 Tattoo: H02
 1/4 SM 3/4 AN Homozygous Black Polled
 Consigned by Smith Reasor; PO Box 357; Rural Retreat, VA; 276-620-3123 EID NO.: 840003212780780

EPD	Production EPDs				Maternal EPDs			Carcass EPDs		
	CE	BW	WW	YW	DOC	MCE	Milk	MB	RE	FAT
ACC	12.8	0.5	85.9	142.4	11	9.5	22.2	0.56	0.4	0.006
ACC	0.15	0.23	0.16	0.16	0.14	0.13	0.13	0.13	0.22	0.12

Perf.	Individual Performance									
	BW	WW	Test YW	ADG	End Wt.	Frame	Scrotal	%IMF	RE	FAT
Ratio	73	766	1141	2.65	1185	5.6	41.0	3.62	13.6	0.13
Ratio	99	83						122	101	67

EPD	Production EPDs				Maternal EPDs			Carcass EPDs		
	BW	WW	YW	MILK	MCE	Milk	MB	RE	FAT	
ACC	-1.7	93.7	159	15.5						
ACC	0.27	0.26	0.26	0.20						

EPD	Production EPDs				Maternal EPDs			Carcass EPDs		
	BW	WW	YW	MILK	MCE	Milk	MB	RE	FAT	
ACC	2.5	77.7	125.2	29						
AGE: 7			WWR: 4/103							

452 VPI COWBOY LOGIC H054 ET

Calved: 2/1/20 3740504 Tattoo: H054
 1/2 SM 1/2 MX Homozygous Black Homozygous Polled
 Consigned by Virginia Tech Beef Center; Virginia Tech Foundation; Chad Joines, Manager; 3360 Litton Reaves Hall; Blacksburg, VA; 540-557-7263 EID NO.: 840003220318742

EPD	Production EPDs				Maternal EPDs			Carcass EPDs		
	CE	BW	WW	YW	DOC	MCE	Milk	MB	RE	FAT
ACC	17.9	0.6	83.1	128.6	15.7	10.6	23.7	0.6	0.3	-0.019
ACC	0.36	0.39	0.37	0.37	0.37	0.16	0.11	0.37	0.41	0.33

Perf.	Individual Performance									
	BW	WW	Test YW	ADG	End Wt.	Frame	Scrotal	%IMF	RE	FAT
Ratio	90	753	1241	3.26	1285	6.3	41.0	2.78	13.4	0.2
Ratio	ET	ET	108	102				94	100	103

EPD	Production EPDs				Maternal EPDs			Carcass EPDs		
	BW	WW	YW	MILK	MCE	Milk	MB	RE	FAT	
ACC	0.5	105.5	156.6	25						
ACC	0.76	0.71	0.69	0.32						

EPD	Production EPDs				Maternal EPDs			Carcass EPDs		
	BW	WW	YW	MILK	MCE	Milk	MB	RE	FAT	
ACC	-0.5	69.1	110.6	22.3						
AGE: 12			WWR: 4/101							

453 VPI COWBOY LOGIC H079

Calved: 3/25/20 3740489 Tattoo: H079
 1/2 SM 1/2 AN BWF Homozygous Polled
 Consigned by Virginia Tech Beef Center; Virginia Tech Foundation; Chad Joines, Manager; 3360 Litton Reaves Hall; Blacksburg, VA; 540-557-7263 EID NO.: 840003220318740

EPD	Production EPDs				Maternal EPDs			Carcass EPDs		
	CE	BW	WW	YW	DOC	MCE	Milk	MB	RE	FAT
ACC	18.4	-3.3	81.6	126	15.6	11.2	23.6	0.59	0.53	-0.007
ACC	0.42	0.46	0.44	0.43	0.42	0.22	0.16	0.41	0.42	0.38

Perf.	Individual Performance									
	BW	WW	Test YW	ADG	End Wt.	Frame	Scrotal	%IMF	RE	FAT
Ratio	68	692	1136	3.33	1025	5.5	37.0	3.26	12.4	0.2
Ratio	112	96	99	104				110	92	103

EPD	Production EPDs				Maternal EPDs			Carcass EPDs		
	BW	WW	YW	MILK	MCE	Milk	MB	RE	FAT	
ACC	0.5	105.5	156.6	25						
ACC	0.76	0.71	0.69	0.32						

EPD	Production EPDs				Maternal EPDs			Carcass EPDs		
	BW	WW	YW	MILK	MCE	Milk	MB	RE	FAT	
ACC	-2.6	69.3	107.3	22.2						
AGE: 9			WWR: 4/101							

454 VPI SKY HIGH H056

Calved: 2/4/20 3740492 Tattoo: H056
 3/8 SM 5/8 AN Black Homozygous Polled
 Consigned by Virginia Tech Beef Center; Virginia Tech Foundation; Chad Joines, Manager; 3360 Litton Reaves Hall; Blacksburg, VA; 540-557-7263 EID NO.: 840003220318743

EPD	Production EPDs				Maternal EPDs			Carcass EPDs		
	CE	BW	WW	YW	DOC	MCE	Milk	MB	RE	FAT
ACC	11.4	1.3	84.5	134.7	15.1	5.6	22.1	0.54	0.74	0.012
ACC	0.43	0.47	0.44	0.44	0.43	0.26	0.21	0.41	0.46	0.38

Perf.	Individual Performance									
	BW	WW	Test YW	ADG	End Wt.	Frame	Scrotal	%IMF	RE	FAT
Ratio	84	715	1245	3.71	1265	5.8	41.0	3.10	15.3	0.24
Ratio	91	99	108	116				104	114	123

EPD	Production EPDs				Maternal EPDs			Carcass EPDs		
	BW	WW	YW	MILK	MCE	Milk	MB	RE	FAT	
ACC	-0.3	77	127	18.2						
ACC	0.94	0.92	0.91	0.65						

EPD	Production EPDs				Maternal EPDs			Carcass EPDs		
	BW	WW	YW	MILK	MCE	Milk	MB	RE	FAT	
ACC	-0.5	79.8	118.9	26						
AGE: 4			WWR: 3/98							

MULE® THE LATEST GENERATION OF STRONG



INTRODUCING THE 2019 LINE-UP OF RUGGED MULE™ SIDE X SIDES



DO MORE AND GO FARTHER
 KNOWING MULE SIDE X SIDES ARE
 BUILT TO LAST

GET THE JOB DONE AND HAVE SOME
 FUN WITH WORK AND PLAY
 CAPABILITIES

EVERY MULE SIDE X SIDE IS BACKED
 CONFIDENTLY BY THE KAWASAKI STRONG
 3-YEAR LIMITED WARRANTY

Assembled in the U.S.A. badge does not apply to the MULE PRO-MX™ models.
 Accessorized units shown.

WARN® ProVantage™/ Vantage™ — WARN®, the WARN logo and THE RED HOOK STRAP are registered trademarks of Warn Industries, Inc. ProVantage™ and Vantage™ are trademarks of Warn Industries, Inc.

MARK 4
 HONDA SUZUKI YAMAHA Kawasaki BigTex
WWW.GOMARK4.COM
 WYTHEVILLE, VA
 276-228-3118

455 VPI WITTEN H067 ET

Calved: 2/12/20 3740502 Tattoo: H067
 1/2 SM 1/2 AN Black Homozygous Polled
 Consigned by Virginia Tech Beef Center; Virginia Tech Foundation; Chad EID NO.: 840003220318746
 Joines, Manager; 3360 Litton Reaves Hall; Blacksburg, VA; 540-557-7263



EPD	Production EPDs					Maternal EPDs			Carcass EPDs		
	CE	BW	WW	YW	DOC	MCE	Milk	MB	RE	FAT	
ACC	10.2	-0.6	67.8	99.8	17.7	3.4	20.4	-0.03	0.76	-0.017	
	0.39	0.41	0.40	0.40	0.38	0.23	0.18	0.41	0.45	0.37	

Perf.	Individual Performance									
	BW	WW	Test YW	ADG	End Wt.	Frame	Scrotal	%IMF	RE	FAT
Ratio	94		1272	3.7	1285	5.9	42.0	2.31	14.2	0.32
	ET	ET	110	116				78	106	165

PCC WITTEN 111A

EPD	BW	WW	YW	MILK
	ACC	1.2	85.9	140
	0.77	0.73	0.72	0.47

DAMERON FIRST IMPRESSION

JL EVENING TINGE 8001

SANDEEN UPPER CLASS 2386

CNS DREAM ON L186
 EBS SHESA ANDRIAS DREAM

INDEXES	
API	94.1
TI	64.6

456 GHWF HEZO

Calved: 2/18/20 3753724 Tattoo: HEZO
 3/8 SM 5/8 AN Homozygous Black Homozygous Polled
 Consigned by Wheeler Farm; Glen H. Wheeler IV; 175 Kiawana Rd.; Atkins, VA; 276-759-1947

EPD	Production EPDs					Maternal EPDs			Carcass EPDs		
	CE	BW	WW	YW	DOC	MCE	Milk	MB	RE	FAT	
ACC	13.6	0.6	95.3	156	14.5	9.8	20.4	0.41	0.71	-0.002	
	0.20	0.31	0.26	0.24	0.23	0.16	0.15	0.25	0.27	0.23	

Perf.	Individual Performance									
	BW	WW	Test YW	ADG	End Wt.	Frame	Scrotal	%IMF	RE	FAT
Ratio	76	762	1238	3.72	1190	5	39.0	4.28	14.3	0.25
	102	102	107	116				144	106	129

DEER VALLEY GROWTH FUND

EPD	BW	WW	YW	MILK
	ACC	-0.8	115.6	197.1
	0.86	0.78	0.74	0.43

BASIN PAYWEIGHT 1682

DEER VALLEY RITA 36113

GHWF EZWO

EPD	BW	WW	YW	MILK
	ACC	1.7	76.9	117.5

ABWF SPYDERMAN

ELLINGSON LEGACY M229
 GHWF ZWMO

INDEXES	
API	140
TI	90.3

457 SHAF EPIC H880

Calved: 2/2/20 3763211 Tattoo: H880
 5/8 SM 1/4 AN 1/8 HP Homozygous Black Polled
 Consigned by Soldiers' Hill Angus Farm; Dennis Pearson; 8459 March Wales Road; Warrenton, VA; 540-326-2222



EPD	Production EPDs					Maternal EPDs			Carcass EPDs		
	CE	BW	WW	YW	DOC	MCE	Milk	MB	RE	FAT	
ACC	9.9	2	106.3	170.3	11.9	5.8	18	0.2	0.75	-0.042	
	0.38	0.43	0.40	0.39	0.34	0.18	0.10	0.35	0.38	0.34	

Perf.	Individual Performance									
	BW	WW	Test YW	ADG	End Wt.	Frame	Scrotal	%IMF	RE	FAT
Ratio	84	800	1276	2.68	1240	6.1	36.5	2.31	13.2	0.25
	101	99	111	84				78	98	129

OMF EPIC E27

EPD	BW	WW	YW	MILK
	ACC	-1.1	94.7	151.4
	0.80	0.72	0.70	0.29

WS ALL-AROUND Z35

OMF TIME LESS B100

SHAF LOVELY LADY 88

EPD	BW	WW	YW	MILK
	ACC	1.3	85.2	131.7

QUAKERHILL BRIDGET A431

011X

INDEXES	
API	130.7
TI	91.2

458 SHAF BLACK POWDER H820

Calved: 1/31/20 3763210 Tattoo: H820
 1/2 SM 3/8 AN 1/8 CS Black Homozygous Polled
 Consigned by Soldiers' Hill Angus Farm; Dennis Pearson; 8459 March Wales Road; Warrenton, VA; 540-326-2222



EPD	Production EPDs					Maternal EPDs			Carcass EPDs		
	CE	BW	WW	YW	DOC	MCE	Milk	MB	RE	FAT	
ACC	17.1	-1.9	82.3	131.3	10.7	11.1	17.5	0.21	0.51	-0.029	
	0.38	0.44	0.42	0.41	0.34	0.18	0.10	0.38	0.41	0.34	

Perf.	Individual Performance									
	BW	WW	Test YW	ADG	End Wt.	Frame	Scrotal	%IMF	RE	FAT
Ratio	77	788	1232	3.35	1200	5.3	41.0	4.34	12.9	0.27
	92	97	107	105				146	96	139

TFS BLACK POWDER 6609D

EPD	BW	WW	YW	MILK
	ACC	-1.8	89.9	144.8
	0.74	0.72	0.73	0.28

REMINGTON LOCK N LOAD54U

TFS BLACK MOON 0210

SHAF LOVELY LADY 82

EPD	BW	WW	YW	MILK
	ACC	0.5	74	114.9

MOHNEN HULK Y2181

047X

INDEXES	
API	134.9
TI	82.2



ANGUS FARM

Providing our customers additional options and a multitude of benefits from Hybrid Vigor!

Please consider our SimAngus consignments!!

LOT 410: He is the SPREAD Bull of the Simmental division! The number 1 CED EPD bull, the number 2 YW EPD, and a 14 plus RibEye area scan!

Calving ease, Growth, and Carcass!!

LOT 457: His top 1% EPD for WW and YW make him the number 1 bull in the SimAngus division for those EPD's. TI index is in the top 5% and he's a Baldie!!

LOT 458: He is one of the top CED EPD bulls of the SimAngus division and his IMF Ratio is near the top!

LOT 459: Power Bull Here! Top 3% WW and YW EPD and a REA EPD in the top 5%! Thick-thick and with a blaze face!!

Additionally, please consider our Commercial bred heifer consignments! All AI sired by CCR Payweight 0327C (Select Sires) and bred to calve this fall to a calving ease Angus bull. They are 1/2 Angus, 1/4 Simmental, 1/4 Gelbvieh... They have the look and they will milk!!!

For additional information contact:
Dennis Pearson
 540-326-2222

459 SHAF EPIC H860

Calved: 2/4/20 3763213 Tattoo: H860
 5/8 SM 1/4 AN 1/8 CS Homozygous Black Homozygous Polled
 Consigned by Soldiers' Hill Angus Farm; Dennis Pearson; 8459 March Wales EID NO.: 840003199664504
 Road; Warrenton, VA; 540-326-2222



EPD	Production EPDs				Maternal EPDs			Carcass EPDs		
	CE	BW	WW	YW	DOC	MCE	Milk	MB	RE	FAT
EPD	8.7	1.1	95.3	151.1	9.8	2.9	22.1	0.1	1.02	-0.078
ACC	0.40	0.44	0.42	0.41	0.37	0.19	0.11	0.38	0.41	0.34

Perf.	Individual Performance									
	BW	WW	Test YW	ADG	End Wt.	Frame	Scrotal	%IMF	RE	FAT
Perf.	94	830	1287	2.82	1245	5.8	38.5	3.22	14.0	0.18
Ratio	113	102	112	88				108	104	93

EPD	Production EPDs				Maternal EPDs			Carcass EPDs		
	CE	BW	WW	YW	DOC	MCE	Milk	MB	RE	FAT
EPD	-1.1	94.7	151.4	20.6						
ACC	0.80	0.72	0.70	0.29						

EPD	Production EPDs				Maternal EPDs			Carcass EPDs		
	CE	BW	WW	YW	DOC	MCE	Milk	MB	RE	FAT
EPD	0.1	74.1	116.4	23.6						
ACC										

461 PHT WINCHESTER 39H

Calved: 2/18/20 3708400 Tattoo: 39H
 1/2 SM 1/2 AN Homozygous Black Homozygous Polled
 Consigned by Taylor Farms; Patrick Taylor DVM; 10790 Warrensburg Rd.; EID NO.: 840003207692258
 Midway, TN; 423-552-4424



EPD	Production EPDs				Maternal EPDs			Carcass EPDs		
	CE	BW	WW	YW	DOC	MCE	Milk	MB	RE	FAT
EPD	10	1	81.8	128.1	8.7	6.1	22.9	0.27	0.88	-0.022
ACC	0.44	0.48	0.47	0.47	0.46	0.31	0.26	0.47	0.48	0.42

Perf.	Individual Performance									
	BW	WW	Test YW	ADG	End Wt.	Frame	Scrotal	%IMF	RE	FAT
Perf.	82	673	1106	3.07	1100	6	36.0	3.06	12.3	0.2
Ratio	ET	ET	96	96				103	91	103

EPD	Production EPDs				Maternal EPDs			Carcass EPDs		
	CE	BW	WW	YW	DOC	MCE	Milk	MB	RE	FAT
EPD	-2.9	85.6	136.1	20.5						
ACC	0.97	0.97	0.96	0.70						

EPD	Production EPDs				Maternal EPDs			Carcass EPDs		
	CE	BW	WW	YW	DOC	MCE	Milk	MB	RE	FAT
EPD	5.1	89.1	138.5	25.2						
ACC										

463 PHT DRIFTER 15H

Calved: 2/15/20 3708386 Tattoo: 15H
 3/4 SM 1/4 AN Homozygous Black Homozygous Polled
 Consigned by Taylor Farms; Patrick Taylor DVM; 10790 Warrensburg Rd.; EID NO.: 840003207692259
 Midway, TN; 423-552-4424



EPD	Production EPDs				Maternal EPDs			Carcass EPDs		
	CE	BW	WW	YW	DOC	MCE	Milk	MB	RE	FAT
EPD	12.2	1.9	89.2	135.5	13.4	6.5	31.2	0.18	1.21	-0.063
ACC	0.42	0.47	0.44	0.43	0.30	0.22	0.15	0.39	0.43	0.39

Perf.	Individual Performance									
	BW	WW	Test YW	ADG	End Wt.	Frame	Scrotal	%IMF	RE	FAT
Perf.	82	724	1102	3.27	1105	5.7	40.0	2.17	14.9	0.17
Ratio	102	110	96	102				73	111	87

EPD	Production EPDs				Maternal EPDs			Carcass EPDs		
	CE	BW	WW	YW	DOC	MCE	Milk	MB	RE	FAT
EPD	0.6	90.9	135.2	35.7						
ACC	0.78	0.73	0.70	0.27						

EPD	Production EPDs				Maternal EPDs			Carcass EPDs		
	CE	BW	WW	YW	DOC	MCE	Milk	MB	RE	FAT
EPD	-0.3	75.7	119.2	26.7						
ACC										

465 TRIO HIGH STAKES 8H

Calved: 1/28/20 3702680 Tattoo: T8H
 1/2 SM 1/2 AN Black Homozygous Polled
 Consigned by Trio Farms, Inc.; Jerry Burner & Jared Burner; 3070 US High- EID NO.: 840003147167302
 way Business 340; Luray, VA; 540-742-1220; 540-421-1892



EPD	Production EPDs				Maternal EPDs			Carcass EPDs		
	CE	BW	WW	YW	DOC	MCE	Milk	MB	RE	FAT
EPD	13.1	1.3	104.7	174.5	17.3	9.8	21.4	0.36	0.83	-0.044
ACC	0.42	0.46	0.44	0.43	0.42	0.23	0.16	0.42	0.45	0.39

Perf.	Individual Performance									
	BW	WW	Test YW	ADG	End Wt.	Frame	Scrotal	%IMF	RE	FAT
Perf.	88	703	1296	4.32	1315	6.3	42.0	3.00	13.4	0.22
Ratio	96	100	112	135				101	100	113

EPD	Production EPDs				Maternal EPDs			Carcass EPDs		
	CE	BW	WW	YW	DOC	MCE	Milk	MB	RE	FAT
EPD	-0.8	115.6	197.1	21						
ACC	0.86	0.78	0.74	0.43						

EPD	Production EPDs				Maternal EPDs			Carcass EPDs		
	CE	BW	WW	YW	DOC	MCE	Milk	MB	RE	FAT
EPD	2.4	85.6	129.2	21.7						
ACC										

Selling 1/2 semen interest and full possession

Trio Farms, Inc.
 Supplying Quality Cattle Since 1971

Jared Burner
 (540) 421-1892

Jerry Burner
 (540) 742-1220

Simmental Hybrid Lots

Lot 465

Top Gaining Jr. Simmental Hybrid (4.32 ADG/135 Ratio)
 Heaviest Yearling Weight Jr. Simmental Hybrid (1296 lbs./112 Ratio)
 Top 1% WW, YW, Top 2% TI, Top 3% MWW, DOC

Lot 466

3.33 ADG (104 Ratio)/1132 lbs. Adj YW (98 Ratio)
 Top 4% MARB, Top 5% CE, Top 10% API, TI

Simmental Lots

Lot 414

3.41 ADG (115 Ratio)/1130 lbs. Adj YW (101 Ratio)
 Top 1% DOC, Top 30% API, TI

Lot 415

3.41 ADG (115 Ratio)/1159 lbs. Adj YW (104 Ratio)
 Top 10% DOC, MARB, Top 25% API

Lot 416

3.38 ADG (114 Ratio)/1164 lbs. Adj YW (104 Ratio)
 Top 1% MARB, Top 4% TI, Top 10% API, Top 15% YW, Top 20% WW

Lot 417

3.00 ADG (101 Ratio) / 1130 lbs. Adj YW (101 Ratio)
 Top 10% CE, Top 15% MARB, API, Top 25% TI

466 TRIO PRECISION 27H

Calved: 2/3/20 3699409 Tattoo: T27H
 1/2 SM 1/2 AN Black Homozygous Polled
 Consigned by Trio Farms, Inc.; Jerry Burner & Jared Burner; 3070 US Highway Business 340; Luray, VA; 540-742-1220; 540-421-1892 EID NO.: 840003147167307



EPD	Production EPDs				Maternal EPDs			Carcass EPDs		
	CE	BW	WW	YW	DOC	MCE	Milk	MB	RE	FAT
17.9	-0.7	75.1	116.4	13.2	9.4	25.3	0.74	0.62	-0.018	
ACC	0.42	0.46	0.44	0.43	0.43	0.26	0.43	0.45	0.42	

Perf.	Individual Performance									
	BW	WW	Test YW	ADG	End Wt.	Frame	Scrotal	%IMF	RE	FAT
71	661	1132	3.33	1170	5.8	42.0	4.60	13.4	0.21	
Ratio	100		98	104			155	100	108	

G A R SURE FIRE				CONNEALY IN SURE 8524				INDEXES	
EPD	BW	WW	YW	MILK	API	TI			
-2.4	74	127.4	20.7	160	88.8				
ACC	0.97	0.97	0.97	0.85					

469 S/F PEYTON BY DESIGN 15H

Calved: 1/4/20 3761628 Tattoo: 15H
 1/2 SM 1/2 AN Homozygous Black Polled
 Consigned by Stephaven Farm; William Seay; 8020 Courthouse Rd.; Church Road, VA; 804-514-5586 EID NO.: 840003130109861



EPD	Production EPDs				Maternal EPDs			Carcass EPDs		
	CE	BW	WW	YW	DOC	MCE	Milk	MB	RE	FAT
17.7	-0.8	86.2	128.3	12.5	11	22.3	0.45	0.61	-0.015	
ACC	0.42	0.47	0.45	0.44	0.43	0.23	0.16	0.43	0.44	0.37

Perf.	Individual Performance									
	BW	WW	Test YW	ADG	End Wt.	Frame	Scrotal	%IMF	RE	FAT
58	732	1165	2.28	1295	6	39.0	1.80	13.3	0.1	
Ratio	111	101	101	71			61	99	51	

E W A PEYTON 642				QUAKER HILL MANNING 4EX9				INDEXES	
EPD	BW	WW	YW	MILK	API	TI			
0.2	112.4	189.7	21.3	145	88.4				
ACC	0.80	0.76	0.75	0.38					

Selling 1/2 semen interest and full possession

470 S/F HOOK UP D74H

Calved: 1/21/20 3761625 Tattoo: D74H
 3/4 SM 1/4 AN Homozygous Black Homozygous Polled
 Consigned by Stephaven Farm; William Seay; 8020 Courthouse Rd.; Church Road, VA; 804-514-5586 EID NO.: 840003130109860



EPD	Production EPDs				Maternal EPDs			Carcass EPDs		
	CE	BW	WW	YW	DOC	MCE	Milk	MB	RE	FAT
14.2	0.7	79.8	116.4	8.9	6.9	24	0.5	1.28	-0.042	
ACC	0.39	0.43	0.41	0.41	0.30	0.21	0.14	0.37	0.42	0.38

Perf.	Individual Performance									
	BW	WW	Test YW	ADG	End Wt.	Frame	Scrotal	%IMF	RE	FAT
69	778	1213	3.29	1275	5.7	36.0	1.81	14.7	0.12	
Ratio	94	107	105	103			61	110	62	

S/F KING BEACON C74E				HOOK'S BEACON 56B				INDEXES	
EPD	BW	WW	YW	MILK	API	TI			
0.4	72.5	105.7	23.7	145.4	85.3				
ACC	0.49	0.48	0.48	0.23					

471 TNC NITROUS

Calved: 2/15/20 3761884 Tattoo: H3
 3/4 SM 1/4 AN BWF Polled
 Consigned by Rocky Hollow Simmental; Tommy Cline & Nathan Cline; 410 Tremough Drive; Wytheville, VA; 276-620-8448 EID NO.: 840003147962133



EPD	Production EPDs				Maternal EPDs			Carcass EPDs		
	CE	BW	WW	YW	DOC	MCE	Milk	MB	RE	FAT
13.3	-0.9	76	117.2	12	8.5	25.3	0.41	0.87	-0.028	
ACC	0.26	0.34	0.27	0.27	0.25	0.22	0.21	0.27	0.28	0.25

Perf.	Individual Performance									
	BW	WW	Test YW	ADG	End Wt.	Frame	Scrotal	%IMF	RE	FAT
76	694	1071	3.02	995	5	35.0	3.87	12.4	0.3	
Ratio	101	91	93	94			130	93	154	

W/C LOCK DOWN 206Z				REMINGTON LOCK N LOAD54U				INDEXES	
EPD	BW	WW	YW	MILK	API	TI			
-1.7	84.4	132.6	27.4	146.3	82.6				
ACC	0.93	0.90	0.89	0.75					

TNC DELIGHTFUL F19 HOOK'S BEACON 56B
 HTP SVF IN DEW TIME
 SCSF SHESADELIGHTFULTIME

WASHINGTON FARMERS



1001 Depot Street Jonesborough, TN
 (423) 913-1100

SOUTHWEST VA FARM

SUPPLY

A Store

24572 US Highway 58 Castlewood, VA
 (276) 794-9572

**2 locations to serve all of
 your Feed & Mineral needs!**



Built by the Farmer, open to Everyone!



472 TNC UNFORGETTABLE

Calved: 2/15/20 3761885 Tattoo: H4
 5/8 SM 3/8 AN Homozygous Black Polled
 Consigned by Rocky Hollow Simmental; Tommy Cline & Nathan Cline; 410 EID NO.: 840003147962140
 Tremough Drive; Wytheville, VA; 276-620-8448

Production EPDs										Maternal EPDs			Carcass EPDs		
CE	BW	WW	YW	DOC	MCE	Milk	MB	RE	FAT						
12.6	0.2	92.1	143.1	10.6	7.7	26.2	0.26	0.7	-0.022						
ACC	0.23	0.32	0.26	0.25	0.21	0.19	0.26	0.28	0.24						

Individual Performance										
Perf.	BW	WW	Test YW	ADG	End Wt.	Frame	Scrotal	%IMF	RE	FAT
Ratio	102	109	109	100	1215	5.5	41.0	4.37	15.3	0.38

W/C LOCK DOWN 206Z					REMINGTON LOCK N LOAD54U					INDEXES	
EPD	BW	WW	YW	MILK	EPD	BW	WW	YW	MILK	API	TI
ACC	-1.7	84.4	132.6	27.4	ACC	0.93	0.90	0.89	0.75	134.4	86.8

TNC SHE IS DELIGHTFUL					W/C UNITED 956Y					INDEXES	
EPD	BW	WW	YW	MILK	EPD	BW	WW	YW	MILK	API	TI
ACC	1.5	88.9	138.3	25	ACC	0.93	0.90	0.89	0.75	134.4	86.8

477 TETER EVOLUTION 0307H

Calved: 1/24/20 -3764106 Tattoo: 0307H
 3/4 SM 1/4 AN Black Homozygous Polled
 Consigned by Teter Farms; Zachary Teter; 5315 Back Road, Beverly, WV; EID NO.: 840003001592447
 304-704-9555

Production EPDs										Maternal EPDs			Carcass EPDs		
CE	BW	WW	YW	DOC	MCE	Milk	MB	RE	FAT						
9.6	2.2	77.2	122.5	10.2	3.6	29.1	0.04	0.73	-0.059						
ACC	0.38	0.45	0.42	0.41	0.36	0.17	0.14	0.37	0.32						

Individual Performance										
Perf.	BW	WW	Test YW	ADG	End Wt.	Frame	Scrotal	%IMF	RE	FAT
Ratio	87	684	1186	3.86	1255	5.7	39.0	1.64	14.7	0.16

ELLINGSON PROGRESS D636					SVS CAPTAIN MORGAN 11Z					INDEXES	
EPD	BW	WW	YW	MILK	EPD	BW	WW	YW	MILK	API	TI
ACC	3	75.5	117.2	31.6	ACC	0.65	0.60	0.61	0.23	105.6	70.6

TETER 307A OF 27 0108X					MSR OLIE'S POWER 0108X					INDEXES	
EPD	BW	WW	YW	MILK	EPD	BW	WW	YW	MILK	API	TI
ACC	0.8	69.7	115.5	26.7	ACC	0.65	0.60	0.61	0.23	105.6	70.6

478 TETER CASH FLOW 0762H

Calved: 1/25/20 -3764121 Tattoo: 0762H
 1/2 SM 3/8 AN 1/8 CS Homozygous Black Homozygous Polled
 Consigned by Teter Farms; Zachary Teter; 5315 Back Road, Beverly, WV; EID NO.: 840003006572856
 304-704-9555

Production EPDs										Maternal EPDs			Carcass EPDs		
CE	BW	WW	YW	DOC	MCE	Milk	MB	RE	FAT						
8.6	3	82.6	130.9	11	4.4	27	0.12	0.87	-0.038						
ACC	0.37	0.44	0.41	0.40	0.35	0.17	0.11	0.36	0.37	0.34					

Individual Performance										
Perf.	BW	WW	Test YW	ADG	End Wt.	Frame	Scrotal	%IMF	RE	FAT
Ratio	105	102	99	124	1165	5.7	38.0	3.87	11.7	0.15

W/C BANK NOTE 6152F					W/C BANKROLL 811D					INDEXES	
EPD	BW	WW	YW	MILK	EPD	BW	WW	YW	MILK	API	TI
ACC	1.3	81.3	124.5	27.4	ACC	0.52	0.48	0.48	0.16	113.3	74.1

TETER SIDNEY 762E					MSR 6016S OF 3253N BEEF					INDEXES	
EPD	BW	WW	YW	MILK	EPD	BW	WW	YW	MILK	API	TI
ACC	3.2	70.8	114.6	26.7	ACC	0.52	0.48	0.48	0.16	113.3	74.1

479 TETER STERLING 0741H

Calved: 1/25/20 -3764122 Tattoo: 0741H
 5/8 SM 3/8 AN BWF Homozygous Polled
 Consigned by Teter Farms; Zachary Teter; 5315 Back Road, Beverly, WV; EID NO.: 840003006271783
 304-704-9555

Production EPDs										Maternal EPDs			Carcass EPDs		
CE	BW	WW	YW	DOC	MCE	Milk	MB	RE	FAT						
6.4	3	78.6	124	12.1	1.1	29	0.15	0.81	-0.061						
ACC	0.18	0.31	0.26	0.24	0.24	0.12	0.10	0.22	0.25	0.19					

Individual Performance										
Perf.	BW	WW	Test YW	ADG	End Wt.	Frame	Scrotal	%IMF	RE	FAT
Ratio	86	718	1113	3.77	1130	5.2	37.5	2.99	13.6	0.13

W/C BANK NOTE 6152F					W/C BANKROLL 811D					INDEXES	
EPD	BW	WW	YW	MILK	EPD	BW	WW	YW	MILK	API	TI
ACC	1.3	81.3	124.5	27.4	ACC	0.52	0.48	0.48	0.16	111.1	72.5

TETER MYRTLE 741E					MSR 6319S OF 2094 BEEF					INDEXES	
EPD	BW	WW	YW	MILK	EPD	BW	WW	YW	MILK	API	TI
ACC	5	76.4	124.4	30.5	ACC	0.52	0.48	0.48	0.16	111.1	72.5

PROVEN AND PROMISING SPECIAL

ANGUS	Retail	30	50	100
29AN1751 BRILLIANCE	\$22	\$20	\$18	\$15
29AN1829 BROKEN BOW	\$25	\$22	\$20	\$18
29AN1949 CROSSBOW	\$22	\$19	\$17	\$15
29AN1971 FULL FORCE	\$22	\$19	\$17	\$15
29AN2011 NATIONAL	\$40	\$35	\$30	\$25
29AN2016 ACHIEVEMENT	\$25	\$22	\$18	\$16
29AN2040 CHALLENGER	\$30	\$26	\$23	\$20
29AN2059 AUTHORIZE	\$30	\$27	\$24	\$20
29AN2102 CONSTITUTION	\$25	\$22	\$18	\$16
29AN2107 DIESEL	\$30	\$26	\$23	\$20
29AN2117 CENTERFIRE	\$30	\$28	\$26	\$23
29AN2120 COMMODORE	\$25	\$23	\$20	\$18
29AN2121 PREDICTION	\$25	\$22	\$18	\$16
29AN2145 CHARISMA	\$25	\$23	\$20	\$18
29AN2151 BROADVIEW	\$35	\$30	\$25	\$20
29AN2153 ADDITION	\$30	\$28	\$26	\$23
29AN2156 FULL HOUSE	\$25	\$22	\$18	\$16
29AN2162 REFRESH	\$25	\$22	\$18	\$16
29AN2180 STOCK FUND	\$30	\$27	\$24	\$22

Prices effective for orders placed and shipped by June 25 or until supplies run out.

ABS

Industry leading products, genetics, & service!

Sarah Baynard
Regional Sales
Manager
Serving VA
(443) 786-6376

Chad Joines
Authorized
Representative
Serving SW Virginia
(540) 557- 7263



Square B True North
Phenotypic standout with a strong maternal package. Top 10% in DOC, SC, CE, BW, MILK & \$M



Tehama Patriarch
All around solid bull with top 10% in CED, BW, Angle, PAP, HPG, CEM, REA, \$M, \$G&\$C. Sexed available!



Check out our bull search tool at [https://absbullsearch.absglobal.com/!](https://absbullsearch.absglobal.com/)



FINANCING FOR VIRGINIA'S CATTLEMEN

Farm Credit has been financing cattle operations like yours for over a century. Together, we can help you keep doing what you love. Give us a call today.

LOANS FOR:

- Cow/calf pairs, bulls, replacement heifers, stocker and feeder cattle
- New or upgrading working facilities
- Barns and fences
- Purchasing or leasing machinery, equipment and vehicles
- Operating expenses
- Large and small tracts of land



FARM CREDIT

Loans for
Farms, Homes & Land!

800.919.FARM (3276)

FarmCreditofVirginias.com



480 TETER GROWTH FUND 0729H

Calved: 1/25/20 -3764120 Tattoo: 0729H
 5/8 SM 11/32 AN 1/32 CS Black Homozygous Polled
 Consigned by Teter Farms; Zachary Teter; 5315 Back Road, Beverly, WV; EID NO.: 840003006271782
 304-704-9555

EPD	Production EPDs				Maternal EPDs			Carcass EPDs		
	CE	BW	WW	YW	DOC	MCE	Milk	MB	RE	FAT
ACC	0.17	0.31	0.26	0.25	0.23	0.12	0.11	0.22	0.24	-0.19

Perf.	Individual Performance									
	BW	WW	Test YW	ADG	End Wt.	Frame	Scrotal	%IMF	RE	FAT
Ratio	98	107	103	127	1210	5.7	38.0	3.05	12.9	0.2

EPD	Production EPDs				Maternal EPDs			Carcass EPDs		
	BW	WW	YW	MILK	MCE	Milk	MB	RE	FAT	
ACC	0.52	0.48	0.48	0.16						

W/C BANK NOTE 6152F W/C BANKROLL 811D
 TETER MELISSA 729E KS BLACK DIAMOND W992
 AGE: 3 WWR: 2/105
 MSR 5596R OF 038 DRIVE
 TETER 963W 5596 DRIVE

GELBIEH

601 LWHF LAST CHANCE 27G ET

Calved: 9/16/19 1482361 Tattoo: 27G
 PB GELBIEH Homozygous Black Homozygous Polled
 Consigned by Little Windy Hill Farms; Doug Hughes; 840003214010713
 6916 Peppers Ferry Road; Max Meadows, VA; 276-620-4271

EPD	Production EPDs				Maternal EPDs			Carcass EPDs		
	CE	BW	WW	YW	DOC	MCE	Milk	MB	RE	FAT
ACC	0.22	0.24	0.24	0.24	0.24	0.17	0.16	0.29	0.29	0.23

Perf.	Individual Performance									
	BW	WW	Test YW	ADG	End Wt.	Frame	Scrotal	%IMF	RE	FAT
Ratio	ET	ET	99	104	1460	5.5	39.0	2.32	11.5	0.06

EPD	Production EPDs				Maternal EPDs			Carcass EPDs		
	BW	WW	YW	MILK	MCE	Milk	MB	RE	FAT	
ACC	0.78	0.76	0.73	0.48						

DLW NEW FRONTIER 33A ET KCF BENNETT U271
 LWHF MOLLY 505Y DCSF POST ROCK GRANITE 200P2
 AGE: 8 WWR: NA
 DLW MS MATRON 802U
 JBOB CAROLINA CPR
 PMG MOLLY 15M ET

Selling 2/3 semen interest and full possession

Handfula Gelbviehs

Black, Polled, Purebred & Balancer Gelbvieh Cattle
 Stephen, Vivian, Megan & Caitlin Fanning
 7287 East Blue Grass Trail
 Bland, VA 24315

(276) 722-2034

gelbviehcows@yahoo.com

604 FSG FLOWING SPRING G78 NEW DAY

Calved: 9/11/19 1486691 Tattoo: G78
 PB GV Homozygous Black Homozygous Polled
 Consigned by Flowing Spring Farm; Charlie Atkins; EID NO.: 840003125306996
 6235 Lee Highway; Atkins, VA; 276-780-3979; 276-783-6100

EPD	Production EPDs				Maternal EPDs			Carcass EPDs		
	CE	BW	WW	YW	DOC	MCE	Milk	MB	RE	FAT
ACC	0.38	0.42	0.39	0.40	0.29	0.18	0.12	0.36	0.40	0.30

Perf.	Individual Performance									
	BW	WW	Test YW	ADG	End Wt.	Frame	Scrotal	%IMF	RE	FAT
Ratio	90	93	103	115	1530	7.4	39.0	1.41	12.1	0.07

EPD	Production EPDs				Maternal EPDs			Carcass EPDs		
	BW	WW	YW	MILK	MCE	Milk	MB	RE	FAT	
ACC	0.50	0.48	0.49	0.21						

FSG FLOWING SPRING C40 KHR 47R
 FSG FLOWING SPRING C78 KCF BENNETT Z126
 AGE: 5 WWR: 2/95
 HHF BLACK HICKORY E62 ET
 FSG MISS HICKORY 16J

GELBIEH BALANCER

607 COCR SUPERMAN

Calved: 11/29/19 1488618 Tattoo: 142G
 1/2 GV 1/2 AN Homozygous Black Homozygous Polled
 Consigned by Cove Creek Cattle; Rick Kauffman; EID NO.: 840003214010792
 358 Fox Run Lane; Wytheville, VA; 276-620-4509

EPD	Production EPDs				Maternal EPDs			Carcass EPDs		
	CE	BW	WW	YW	DOC	MCE	Milk	MB	RE	FAT
ACC	0.35	0.40	0.38	0.38	0.38	0.18	0.12	0.37	0.39	0.33

Perf.	Individual Performance									
	BW	WW	Test YW	ADG	End Wt.	Frame	Scrotal	%IMF	RE	FAT
Ratio	99	105	98	88	1285	5.1	41.0	2.82	12.3	0.30

EPD	Production EPDs				Maternal EPDs			Carcass EPDs		
	BW	WW	YW	MILK	MCE	Milk	MB	RE	FAT	
ACC	0.50	0.48	0.48	0.25						

LWHF REVOLUTION 01E ET HYEK BLACK IMPACT 3960N
 LWHF MS RESERVE 820C V A R RESERVE 1111
 AGE: 4 WWR: 1/105
 NBS ET
 SITZ EASY STREET 523W
 LWHF LADY STREET 552Z

608 COCR JET BLACK

Calved: 11/26/19 1488212 Tattoo: 141G
 1/4 GV 3/4 AN Homozygous Black Homozygous Polled
 Consigned by Cove Creek Cattle; Rick Kauffman; EID NO.: 840003214010785
 358 Fox Run Lane; Wytheville, VA; 276-620-4509

EPD	Production EPDs				Maternal EPDs			Carcass EPDs		
	CE	BW	WW	YW	DOC	MCE	Milk	MB	RE	FAT
ACC	0.39	0.42	0.39	0.39	0.38	0.20	0.11	0.36	0.38	0.35

Perf.	Individual Performance									
	BW	WW	Test YW	ADG	End Wt.	Frame	Scrotal	%IMF	RE	FAT
Ratio	108	97	102	112	1290	5.1	36.5	2.89	10.4	0.17

EPD	Production EPDs				Maternal EPDs			Carcass EPDs		
	BW	WW	YW	MILK	MCE	Milk	MB	RE	FAT	
ACC	0.33	0.36	0.36	0.19						

LWHF LWHF ROSA 06E ET KOU PAL ADVANCE 28
 AGE: 2 WWR: 1/97
 BCC COUNTRESS 136B
 R B TOUR OF DUTY 177
 CTR HIGHLIGHT 066K
 NBS ET

611 LWHF NEW DIRECTION 408H

Calved: 3/25/20 1486892 Tattoo: 408H
 3/4 GV 1/4 AN Homozygous Black Homozygous Polled
 Consigned by Little Windy Hill Farms; Doug Hughes; EID NO.: 840003214010700
 6916 Peppers Ferry Road; Max Meadows, VA; 276-620-4271

EPD	Production EPDs				Maternal EPDs			Carcass EPDs		
	CE	BW	WW	YW	DOC	MCE	Milk	MB	RE	FAT
ACC	0.23	0.31	0.28	0.29	0.27	0.14	0.14	0.22	0.24	0.21

Perf.	Individual Performance									
	BW	WW	Test YW	ADG	End Wt.	Frame	Scrotal	%IMF	RE	FAT
Ratio	94	113	107	88	1020	5.8	37.0	3.71	14.3	0.26

EPD	Production EPDs				Maternal EPDs			Carcass EPDs		
	BW	WW	YW	MILK	MCE	Milk	MB	RE	FAT	
ACC	0.78	0.72	0.71	0.41						

LWHF DIRECT IMPACT 568Z HYEK BLACK IMPACT 3960N
 AGE: 3 WWR: 2/103
 JKGF FARA ET
 HAMI HF G-MAN 29B
 SLC SLC XANADU 35E ET
 SLC HEAD START 124T
 CK XANADU 71X

Selling 2/3 semen interest and full possession

612 LWHF LONGVIEW 404H

Calved: 1/18/20 1486891 Tattoo: 404H
 1/2 GV, 1/2 AN Black Polled
 Consigned by Little Windy Hill Farms; Doug Hughes; EID NO.: 840003214010858
 6916 Peppers Ferry Road; Max Meadows, VA; 276-620-4271

EPD	Production EPDs					Maternal EPDs			Carcass EPDs		
	CE	BW	WW	YW	DOC	MCE	Milk	MB	RE	FAT	
ACC	0.22	0.32	0.29	0.29	0.26	0.19	0.21	0.27	0.30	0.24	

Perf.	Individual Performance					End Wt.	Frame	Scrotal	%IMF	RE	FAT
	BW	WW	Test YW	ADG	ADG						
Ratio	104	101	1091	2.41	1160	6.1	39.5	2.32	13.3	0.21	

EPD	PF BROADVIEW 5009				SANDPOINT BUTKUS X797				INDEXES	
	BW	WW	YW	MILK	BW	WW	YW	MILK	COW	FPI
ACC	-2.0	0.85	0.72	0.83	123	13			106.56	75.92

EPD	LWHF NICOLE				LWHF FEARLESS			
	BW	WW	YW	MILK	BW	WW	YW	MILK
ACC	1.4	0.85	0.70	0.83	90	27		

Selling 2/3 semen interest and full possession

614 WPF 1H

Calved: 1/2/20 1488883 Tattoo: WPF 1H
 3/4 GV 1/4 AN Homozygous Black Homozygous Polled
 Consigned by West Piney Farms; Cory Aker; EID NO.: 840003214010858
 1229 Old School Rd.; Wytheville, VA; 276-620-6378



EPD	Production EPDs					Maternal EPDs			Carcass EPDs		
	CE	BW	WW	YW	DOC	MCE	Milk	MB	RE	FAT	
ACC	0.34	0.37	0.36	0.36	0.32	0.18	0.12	0.35	0.39	0.33	

Perf.	Individual Performance					End Wt.	Frame	Scrotal	%IMF	RE	FAT
	BW	WW	Test YW	ADG	ADG						
Ratio	75	639	1032	2.93	1115	5.5	37.5	2.63	12.9	0.09	

EPD	LWHF LEVERAGE 909D				CCRO CAROLINA LEVERAGE 3214A				INDEXES	
	BW	WW	YW	MILK	BW	WW	YW	MILK	COW	FPI
ACC	-0.8	0.47	0.70	0.45	96	21			112.69	76.76

EPD	LWHF LADY 936D				R B TOUR OF DUTY 177			
	BW	WW	YW	MILK	BW	WW	YW	MILK
ACC	2.3	0.47	0.78	0.45	114	22		

TERMS & CONDITIONS

Except for those stated in the below terms and conditions, there are no warranties, either expressed or implied, as to merchantability or fitness for a particular purpose with respect to the cattle being sold at this auction. The warranties and guarantees set forth in the "Terms and Conditions" are in lieu of all other warranties, either expressed or implied, and the remedies provided therein shall be the sole and exclusive remedy of the buyer, or any party claiming through buyer, for any breach of warranty or guarantee therein provided, and all other obligations or liabilities.

BIDDING: Each animal will be sold to the highest bidder. The person in charge will settle any disputes as to bids and his decision on such matters shall be final.

TERMS: Terms of the sale are cash, unless satisfactory credit arrangements have been established prior to the sale. All settlements are to be made with the clerks of the sales immediately following the conclusion of the sale and before any cattle will be released from the sale premises.

PURCHASER'S RISKS: Each animal becomes the risk of the purchaser as soon as sold, but it shall be the obligation of the seller to see that animals are fed and cared for free of charge to purchaser until loaded for shipment or until the expiration of 48 hours after the sale, whichever occurs sooner.

REGISTRATION CERTIFICATES: A transferred certificate of registry will be furnished to the purchaser for each animal within 45 days following date of sale or receipt of full payment.

HEALTH: All animals are eligible for interstate shipment, except as otherwise announced. Interstate health papers will be furnished for each animal requiring T.B. and Bangs tests in accordance with Federal Regulation.

ANNOUNCEMENTS: Any changes from information of any kind in this sale book will be announced from the auction box and such announcements shall take precedence.

BULL GUARANTEE: All bulls sold are guaranteed, via written contract between BCIA and the seller, to be breeders. Guarantee will be applicable to bulls which prove to be infertile, have structural soundness problems (including foot soundness), or have other issues which apply under a



Weekly Sale Every Friday @ 9:00 AM
 Video Cattle Sales
 Second Friday of Every Month
 Weaned Cattle To Follow

276-628-5111

Thank You For Giving Us
 The Opportunity
 To Serve You

good-faith guarantee. Any bull that settles a reasonable number of healthy cows shall be considered a breeder. This guarantee is contingent upon the buyer providing proper management prior to, during, and after the breeding season. Proper management shall include appropriate nutrition, breeding management (bull to female ratio appropriate for bull's age, not commingling yearling bulls with mature bulls in same breeding pastures, proper observation of bulls during breeding season, etc.), and animal health care.

CLAIMS FOR REFUND OR ADJUSTMENT: All claims for refund or adjustment in the event the bull is a non-breeder due to infertility or unsoundness must be made in writing by end of first breeding season but not later than 12 months following the sale. It shall be the responsibility of the buyer to prove the animal is a non-breeder. A veterinarian's report on the causation of the bull being a non-breeder is required. If the bull proves to be a non-breeder, the seller shall be entitled to provide the buyer one of the following: a) full refund for the purchase price, b) replace the bull with another of equal value, or c) issue credit to the buyer redeemable at a future BCIA bull sale. The seller shall be entitled to any salvage value.

RIGHTS AND OBLIGATIONS: The above terms and conditions of sale shall constitute a contract between the buyer and seller of each animal and shall be equally binding upon both. Each sale or resale of an animal constitutes a separate transaction.

All persons who attend the sale do so at their own risk. Neither Virginia BCIA, the Virginia Cattlemen's Association, the Bull Test Station or its management, nor any other person connected with the management of the sale, assumes any liability, legal or otherwise.

HOW TO PURCHASE BULLS AT THE AUCTION IF YOU CANNOT ATTEND:

1. To Bid via Tel-O-Auction

If you will be unable to attend this sale, you can do your own bidding via a conference telephone hook-up. Buyers interested in this option should call the Virginia BCIA at 540/231-9159 prior to sale day. On sale day, until sale time, buyers should call 540/230-2680 or 540/239-2258. You will be assigned a unique bidder number with which to do your bidding. The sale manager can answer any questions you might have about using the telo-auction system. During the sale, bidders should call 800/309-2350. You will be prompted for an ID number – enter 4505514 followed by the # key. You will be asked to state your name and then you should be connected on the conference line.

2. To Bid Live Via the Internet

We are pleased to offer the 40th Annual Southwest Virginia Performance Tested Bull Sale and BCIA Influenced VA Premium Assured Plus Heifer Sale broadcast "live" over the Internet through Cowbuyer.com.

To watch or bid online, simply complete the following steps:

- View/bid online in Real Time
- Registration is required. Please register at least one (1) hour prior to sale time at www.cowbuyer.com
- High Speed Internet is required. Slower speed will not permit you to bid and keep pace in real time.
- Terms: Purchasing online constitutes a legal contract and promise for payment of purchases. All purchases must be paid within ten (10) days of sale date and prior to load out or delivery of cattle purchased.
- Cowbuyer.com is a service provider and is not responsible for the activity or inactivity of any technology, internet connection at the sale site or connection and technology of the bidders.
- For questions or information, contact: Aaron Ray Tompkins – 336/363-4639, atompkin@vt.edu
- After the sale, please contact Dr. Scott Greiner at 540/230-2680 to make arrangements for payment and delivery of your online purchase.

ONLINE BIDDING

COWBUYER.COM

Livestock Marketing Solutions

Pre-Registration & Pre-Approval Required
Contact Aaron Ray Tompkins
336-363-4630

You can also watch and bid on the sale via your Apple or Android device. Simply visit your app store and look for Cowbuyer Live Bidding App and download to your device, or click on the logo once you have logged into your account. You must first register for an account through Cowbuyer.com.

For General Questions or Technical Trouble, please contact Aaron Ray Tompkins – 336/363-4639, atompkin@vt.edu.

3. Absentee Bids

Please call Dr. Scott Greiner at 540/230-2680, and we will be happy to work with you to place your bids.

2021 Southwest Bull Test Sale SALE ORDER

ANGUS	38	209	308	456	458	408	80	51
6	68	206	306	403	404	444	9	58
69	44	210	309	480	453	457	73	34
33	32	215	307	447	435	422	20	74
55	76	GELBVIEWH & GELBVIEWH	311	416	459	428	82	48
23	29	BALANCERS	305	472	415	471	2	57
56	46	608	303	431	438	426	79	25
12	77	611	SIMMENTAL & SIMANGUS	452	479	402	1	87
59	42	604	406	414	409	461	70	50
13	39	601	465	478	440	434	24	90
65	72	607	401	429	466	451	63	
21	45	614	432	470	419	413	19	
81	22	612	436	412	433	425	92	
3	HEREFORD	CHAROLAIS	454	441	417	469	11	
67	216	313	410	477	463	420	91	
14	203	310	437	421	430	ANGUS	36	
66	208			427	455	27	84	

BCIA INFLUENCED VIRGINIA PREMIUM ASSURED PLUS HEIFER SALE

HEIFERS SELL IMMEDIATELY FOLLOWING BULLS

The Southwest Virginia BCIA-Influenced Heifer Sale has been initiated to provide a source of high quality, commercial bred females from heifer producers which prescribe to the performance and genetic principles of BCIA. All heifers are certified as Virginia Premium Assured Plus Heifers.

Bred heifers are due to calve late September-October, and have been managed accordingly. Details on the Angus service sires as well as Angus and Simmental sires of the heifers are shown below. Many of the heifers are multiple-generation AI bred, and each consignor has extensive performance records available on each female and her relatives.

VIRGINIA PREMIUM ASSURED PLUS BRED HEIFER REQUIREMENTS:

- EPD requirements for service sire of bred heifers (calving ease, growth) and sire of heifer (growth)
- Minimum pelvic area
- Guaranteed pregnant and bred within restricted time period
- Screened for frame size, muscling, structure, body condition, and other defects
- PI BVD negative
- Comprehensive vaccination program
- Requirements verified by a third party

Pregnant Heifer Guarantee - All heifers guaranteed pregnant on sale day. If a heifer sold as pregnant is proven open by a veterinarian within 30 days of the sale, the consignor will replace the heifer or refund the sale price of the heifer and take possession of the heifer.

ANGUS SERVICE SIRES	Bull's Sire	CED	BW	WW	YW	MM	MB	REA	\$M	\$B
EA Capitalist	Connealy Capitalist 028	10	0.5	50	88	21			78	
GAR Sure Fire	Connealy In Sure 8524	13	-0.1	56	107	29	1.35	0.69	71	178
SAV Rainfall 6846	Coleman Charlo 0256	9	0.1	57	110	26	0.64	0.59	88	113
SHAF Southern Charm Pro 1359	BUBS Southern Charm AA31	12	0.8	68	119	22	0.87	0.46	66	131
TEX Playbook 5437	Basin Payweight 1682	13	-0.2	58	102	31	0.50	0.40	98	134
VPI Acclaim 8F34 ET	Jindra Acclaim	13	-1.5	54	95	27	0.69	0.52	64	146

SIRES OF HEIFERS

ANGUS	Bull's Sire	CED	BW	WW	YW	MM	MB	REA	\$M	\$B
Connealy Imprint 8317	Connealy Impression	7	2.2	58	101	9	0.43	0.50	47	107
EA Up River 84716	Thomas Up River 1614	7	2.1	52	96	28			64	
GAR Composure	GAR New Design 5050	11	-0.9	58	106	38	1.15	0.51	47	138
SIMMENTAL HYBRID (%)	Bull's Sire	CED	BW	WW	YW	MM	MB	REA	API	TI
CCR Payweight 0327C	Basin Payweight 1682	11.8	0.7	87.9	123.4	10.9	0.24	0.28	125	79
CCR Wide Range 9005A	SDS Graduate 006X	13.3	-0.2	84.6	133.3	5.1	-0.01	1.36	137	80
TJ Main Event 503B	MR NLC Upgrade U8676	12.6	0.3	94.1	142.8	30.4	0.18	1.04	133	88
W/C Rapid Fire 2101C	Remington Lock N Load 54U	11.4	0.8	74.2	124.4	23.0	0.43	0.79	131	79

BRED HEIFER SALE LISTING

VPAHP Tag	Herd ID	Heifer BD	Heifer Breed Composition	Heifer's Sire	Heifer's Dam's Sire	Angus Service Sire	Due Date
BRED HEIFERS							
Lot 1 Consigned by Virginia Tech Beef Center; Blackburg, VA; 540-557-7263							
3831	9126	8/25/19	3/4 Angus, 1/4 Simmental	TJ Main Event 503B	Bon View New Design 1407 son	VPI Acclaim 8F34 ET	9/16/21
3832	9144	8/28/19	3/4 Angus, 1/4 Simmental	TJ Main Event 503B	Summitcrest Prime Cut 1G42	VPI Acclaim 8F34 ET	9/16/21
3833	9161	9/16/19	3/4 Angus, 1/4 Simmental	TJ Main Event 503B	EF Complement 8088	VPI Acclaim 8F34 ET	9/16/21
Lot 2 Consigned by Soldiers' Hill Angus Farm; Warrenton, VA; 540-326-2222							
3845	1239	9/8/19	1/2 Angus, 1/4 Simmental, 1/4 Gelbvieh	CCR Payweight 0327C	1/2 Angus, 1/2 Gelbvieh	GAR Sure Fire	10/6/21
3846	6209	9/18/19	1/2 Angus, 1/4 Simmental, 1/4 Gelbvieh	CCR Payweight 0327C	1/2 Angus, 1/2 Gelbvieh	GAR Sure Fire	9/16/21
Lot 3 Consigned by Beamer Cattle; Galax, VA; 276-236-0140							
3559	2	8/14/19	7/8 Angus, 1/8 Hereford	GAR Composure	Freemont F3 Upside	SAV Rainfall 6846	9/1/21
3564	7	9/16/19	3/4 Angus, 1/4 Hereford	EA Up River 84716	NJW 98S Durango 44U	TEX Playbook 5437	8/31/21
Lot 4 Consigned by Virginia Tech Beef Center; Blackburg, VA; 540-557-7263							
3834	9129	8/26/19	1/2 Angus, 1/2 Simmental	TJ Main Event 503B	CCA Emblazon 702	VPI Acclaim 8F34 ET	10/29/21
3835	9145	8/28/19	1/2 Angus, 1/2 Simmental	CCR Wide Range 9005A	Sitz Dash 10277	VPI Acclaim 8F34 ET	10/8/21
3836	9162	9/16/19	1/2 Angus, 1/2 Simmental	W/C Rapid Fire 2101C	CCR BOULDER 1339A	VPI Acclaim 8F34 ET	10/29/21
Lot 5 Consigned by Beamer Cattle; Galax, VA; 276-236-0140							
3562	5	9/5/19	5/8 Angus, 1/4 Gelbvieh, 1/8 Hereford	EA Up River 84716	DAR National 302N	TEX Playbook 5437	9/1/21
3565	8	9/20/19	5/8 Angus, 1/4 Gelbvieh, 1/8 Hereford	EA Up River 84716	PBSG Black Tie 123A	TEX Playbook 5437	9/1/21
Lot 6 Consigned by Soldiers' Hill Angus Farm; Warrenton, VA; 540-326-2222							
3847	439	10/12/19	1/2 Angus, 1/4 Simmental, 1/4 Gelbvieh	CCR Payweight 0327C	1/2 Angus, 1/2 Gelbvieh	SHAF Southern Charm Pro 1359	9/20/21
3848	10359	10/5/19	1/2 Angus, 1/4 Simmental, 1/4 Gelbvieh	CCR Payweight 0327C	1/2 Angus, 1/2 Gelbvieh	SHAF Southern Charm Pro 1359	9/20/21
Lot 7 Consigned by Virginia Tech Beef Center; Blackburg, VA; 540-557-7263							
3837	9092	8/9/19	1/2 Angus, 1/2 Simmental	Connealy Imprint 8317	CCR BOULDER 1339A	VPI Acclaim 8F34 ET	9/16/21
3838	9141	8/28/19	3/4 Angus, 1/4 Simmental	W/C Rapid Fire 2101C	Connealy Final Four 0411	VPI Acclaim 8F34 ET	9/16/21
Lot 8 Consigned by Virginia Tech Beef Center; Blackburg, VA; 540-557-7263							
3839	9110	8/23/19	1/2 Angus, 1/2 Simmental	TJ Main Event 503B	EF Complement 8088	VPI Acclaim 8F34 ET	10/8/21
3840	9135	8/27/19	1/2 Angus, 1/2 Simmental	TJ Main Event 503B	O C C Great Plains 943G	VPI Acclaim 8F34 ET	10/8/21
3841	9170	9/29/19	3/4 Angus, 1/4 Simmental	W/C Rapid Fire 2101C	GAR Solution	VPI Acclaim 8F34 ET	10/8/21
Lot 9 Consigned by Soldiers' Hill Angus Farm; Warrenton, VA; 540-326-2222							
3849	139	10/2/19	1/2 Angus, 1/4 Simmental, 1/4 Gelbvieh	CCR Payweight 0327C	1/2 Angus, 1/2 Gelbvieh	SHAF Southern Charm Pro 1359	9/25/21
3850	6359	9/15/19	1/2 Angus, 1/4 Simmental, 1/4 Gelbvieh	CCR Payweight 0327C	1/2 Angus, 1/2 Gelbvieh	SHAF Southern Charm Pro 1359	9/25/21
Lot 10 Consigned by Beamer Cattle; Galax, VA; 276-236-0140							
3560	3	8/31/19	5/8 Angus, 1/4 Gelbvieh, 1/8 Hereford	EA Up River 84716	JKGF Trendsetter 55R	EA Capitalist	10/9/21
3563	6	9/6/19	3/4 Angus, 1/4 Gelbvieh	EA Up River 84716	EA Yield Grade 6689	EA Capitalist	9/21/21
Lot 11 Consigned by Virginia Tech Beef Center; Blackburg, VA; 540-557-7263							
3842	9109	8/21/19	1/2 Angus, 1/2 Simmental	CCR Wide Range 9005A	CCR FRONTIER 0053Z	VPI Acclaim 8F34 ET	9/16/21
3843	9116	8/23/19	1/2 Angus, 1/2 Simmental	W/C Rapid Fire 2101C	G A R Cimarron	VPI Acclaim 8F34 ET	9/16/21
3844	9159	9/13/19	1/2 Angus, 1/2 Simmental	TJ Main Event 503B	B/R New Day 454	VPI Acclaim 8F34 ET	9/16/21

Virginia Tech Beef Center

Chad Joines
Dept. of Animal & Poultry Sciences
Blacksburg, VA 24061
(540) 557-7263

Beamer Cattle

James Beamer
6127 Coal Creek Road
Galax, VA 24333
(276) 236-0140

Soldiers' Hill Angus Farm

Dennis J. Pearson
8459 March Wales Road
Warrenton, VA 20186
(540) 326-2222

42nd Annual

Southwest Virginia Performance Tested Bull

**and BCIA Influenced VA Premium Assured
Plus Bred Heifer Sale**

**Bring This
Catalog to
the Sale
DATED MA-
TERIAL**

VIEW/BID LIVE ON THE INTERNET!



VOLUME BUYER DISCOUNT

\$50 per bull discount on purchase of two or three bulls
\$100 per head discount on purchase of four or more bulls
To receive the discount, all bulls must be purchased through
this sale and must be transferred to one buyer.

Saturday, March 27, 2021 ★ Noon
Bottomley Sale Facility Sale Facility
Wytheville, VA

VIRGINIA BCIA

366 Litton Reaves Hall, Virginia Tech
Blacksburg, VA 24061

First Class PRST
US Postage
PAID
Wordsprint
Permit # T2

FIRST CLASS POSTAGE