



*Bricco's Talk of the Town II*

April 24, 2021



Marion, WI



# Bricco's Talk of the Town II

Saturday, April 24, 2021 • 11:00 AM • Marion, Wisconsin

GPS Address: N3103 Wegner Rd., Marion, WI 54950

15 miles west of Shawano or 35 miles east of Wausau on WI-29, then south 8 miles on Cty Rd G, then west 1 mile on Mielke Rd. to farm; or 2 miles northwest of Marion on US-45, then north 1/2 mile on Wegner Rd. to farm.

**The pedigrees at Bricco's Cow Town run deep with multiple generations of Excellents.  
The individuals certainly look the part and well over half of them are backed by EX dams!  
Foundation Individuals, Show Prospects, Good, Honest, Young Milk Cows and a Special Group  
of Red & Whites can all be found at Bricco's Cow Town!**

**All salable cows and an impressive group of heifers sell ~ Freestall & headlock trained**

**RHA: 25,581 4.0% 1011 3.0% 776 SCC Avg. March Test: 59**

**DHI Herd Code: 35-45-1243**

## Sale Contacts

Rick Bovre.....920.960.0487  
Tim Schindler.....715.507.0884  
Kevin Jorgensen.....920.210.3992  
Brandon Ferry.....608.335.8861  
Lynn Harbaugh.....920.420.1524  
Chad Ryan.....920.960.1449  
Paula Bovre.....920.960.0655

Online Bidding at [Cowbuyer.com](http://Cowbuyer.com)

Pre-approval required



**BID ONLINE**

Contact:

**AARON RAY TOMPKINS**

336.363.4839 • [atompkin@vt.edu](mailto:atompkin@vt.edu)

Cover photos by Brenda Bricco ~ Cow pictured is Briccows Dempsy Adventurous EX-92

*Announcements take precedence over printed material.*

**Absentee Bidding:** If you are unable to attend the sale, please feel free to contact the sale management or any member of the sales staff.

**Terms of Sale:** Payment in full on sale day by cash or good check unless prior written arrangements have been made with the seller and/or sale management. For buyers not in attendance, full payment for purchases is due to the sale manager within 5 business days of the sale. No exceptions. Any special terms MUST have prior approval by seller or sale management.

**Transportation:** The sale management will make every effort to assist you with trucking arrangements for your purchases. Any cattle requiring specific health testing to meet interstate requirements will need to be tested prior to shipment at buyer's expense.

**Mortality Insurance:** Full mortality coverage is available through Paula Bovre Livestock Insurance. All cattle become the risk of the purchaser at the time of sale. To protect the buyer's interest, insurance is offered at the sale.

## Sale Management

**GREAT NORTHERN**

GREAT NORTHERN LAND & CATTLE CO., INC.

Rick & Paula Bovre, mgrs. • W4226 SR 23 E, Fond du Lac, WI 54937

PH: 920.923.6991 • [grnorth81@gmail.com](mailto:grnorth81@gmail.com)

[www.greatnorthernsalesarena.com](http://www.greatnorthernsalesarena.com)

## Owners

**Bricco's  
COW TOWN**

Pete & Brenda Bricco

N3103 Wegner Rd., Marion, WI 54950

(715)460-4208 cell • [onepete@frontiernet.net](mailto:onepete@frontiernet.net)



BRICCOWS DRMAN FIRECRACKER \*RC "EX-93"

Lot 1

1

BRICCOWS DRMAN FIRECRACKER \*RC

144106398 • Born September 1, 2016 99%RHA-I \*RC

Index No. 501  
840003143550067

Excellent-93 EEEEE (MS:94) 4-05  
3-01 2x 317d 33,580 3.5 1162 3.0 1015  
2-00 2x 365d 32,010 3.6 1142 3.1 977  
4-01 2x 140d 18,372 3.2 579 2.9 537"RIP

Val-Bisson Doorman-ET

CAN107281711 EX-90 ST \*TY \*TV \*TL \*TD  
PTA -446M +15F +10P 99R 12/20  
PTA +2.48T +1.63UDC +.80FLC 99R 12/20  
GTPI +2200

Briccows Redburst Fireworks \*RC

143063265 Excellent-90 VEVVE 2E 6-06 \*RC  
5-03 2x 339d 39,610 3.4 1339 2.8 1112  
3-00 2x 365d 36,440 3.6 1294 2.9 1070  
4-02 2x 311d 35,700 3.5 1233 2.9 1047  
2-00 2x 303d 24,640 3.4 848 3.0 730  
6-03 2x 97d 14,282 3.7 522 2.8 406"RIP  
Life: 1352d 138,720 3.5 4800 2.9 4034

De-Su 521 Bookem-ET

66636657 EX-90 GM \*TR \*TP \*TY \*TV \*TL \*TD  
PTA +870M +3F +32P 99R 12/20  
PTA +.57T +.49UDC +.52FLC GTPI +2270

Val-Bisson Shottle Imelda-ET

CAN106173432 Excellent-94 9\*  
4-03 2x 365d 40,505 3.8 1550 3.4 1378

Lookout P Redburst-Red-ET

CAN106030980 \*TY \*TV \*TL \*TD  
PTA -254M -12F +1P 99R 12/20  
PTA +1.36T +1.22UDC +.87FLC GTPI +2162

Briccows Aspen Firebird

140696273 Excellent-90 EEEEE 2E 6-05  
4-03 2x 365d 34,130 4.2 1431 2.9 985  
5-07 2x 365d 37,290 3.5 1312 2.8 1035  
3-03 2x 319d 26,850 3.9 1054 3.0 805  
2-04 2x 272d 20,170 3.8 765 2.9 582  
Life: 1495d 128,690 3.9 4965 2.9 3727

From this cow family:

Briccows Mry Best Friend EX-94 2E

5-02 2x 365d 38,730 3.3 1294 2.7 1062  
•Nom. Jr. All-American Aged Cow 2006  
•Res. Grand Champion WI Dist. 7 Jr. Show 2006  
•Supreme Champion Shawano Co. Fair 2002

3rd through 8th Dams:

Briccows Drake Firefly EX-92 2E

7-07 2x 365d 33,570 3.8 1263 3.0 1002  
Life: 2987d 235,890 3.7 8760 3.1 7210

Briccows Roy Firecracker VG-87

3-08 2x 365d 30,040 4.5 1340 3.1 938  
Life: 1566d 104,630 4.7 4966 3.2 3380

Briccows Jed French Fry VG-88

3-03 2x 345d 29,580 4.6 1361 3.3 980  
Life: 1977d 149,630 4.3 6459 3.3 4954

Briccows Mascot Friendly-ET VG-87

5-09 2x 365d 34,040 3.6 1218 3.3 1118  
Life: 1563d 127,710 3.7 4668 3.3 4205

Pleasant-Mile Persuader Raven EX-90 2E

7-02 2x 365d 31,140 4.0 1261 2.8 876  
Life: 2649d 182,290 4.0 7219 3.0 5421

Pleasant-Mile Neptunes Roma VG-85

2-01 2x 305d 22,380 3.8 847



**BRICCOWS DRAKE FIREFLY "EX-92 2E"**  
Third Dam of Lots 1 & 2

**2**

**BRICCOWS DOORMAN FIRELIGHT**

840003220290786 • Born December 1, 2020 99%RHA-I

H.N. 609

**Val-Bisson Doorman-ET**

CAN107281711 EX-90 ST \*TY \*TV \*TL \*TD  
PTA -446M +15F +10P 99R 12/20  
PTA +2.48T +1.63UDC +.80FLC 99R 12/20  
GTPI +2200

**Briccows Redburst Fireworks \*RC**

143063265 Excellent-90 VEVVE 2E 6-06 \*RC  
5-03 2x 339d 39,610 3.4 1339 2.8 1112  
3-00 2x 365d 36,440 3.6 1294 2.9 1070  
4-02 2x 311d 35,700 3.5 1233 2.9 1047  
2-00 2x 303d 24,640 3.4 848 3.0 730  
6-03 2x 97d 14,282 3.7 522 2.8 406\*RIP  
Life: 1352d 138,720 3.5 4800 2.9 4034

**De-Su 521 Bookem-ET**

66636657 EX-90 GM \*TR \*TP \*TY \*TV \*TL \*TD  
PTA +870M +3F +32P 99R 12/20  
PTA +.57T +.49UDC +.52FLC GTPI +2270

**Val-Bisson Shottle Imelda-ET**

CAN106173432 Excellent-94 9\*  
4-03 2x 365d 40,505 3.8 1550 3.4 1378

**Lookout P Redburst-Red-ET**

CAN106030980 \*TY \*TV \*TL \*TD  
PTA -254M -12F +1P 99R 12/20  
PTA +1.36T +1.22UDC +.87FLC GTPI +2162

**Briccows Aspen Firebird**

140696273 Excellent-90 EEEEE 2E 6-05  
4-03 2x 365d 34,130 4.2 1431 2.9 985  
5-07 2x 365d 37,290 3.5 1312 2.8 1035  
3-03 2x 319d 26,850 3.9 1054 3.0 805  
2-04 2x 272d 20,170 3.8 765 2.9 582  
Life: 1495d 128,690 3.9 4965 2.9 3727

*Full sister to Firelight:*

**Briccows Drman Firecracker \*RC EX-93**

3-01 2x 317d 33,580 3.5 1162 3.0 1015

*3rd through 8th Dams:*

**Briccows Drake Firefly EX-92 2E**

7-07 2x 365d 33,570 3.8 1263 3.0 1002  
Life: 2987d 235,890 3.7 8760 3.1 7210

**Briccows Roy Firecracker VG-87**

3-08 2x 365d 30,040 4.5 1340 3.1 938  
Life: 1566d 104,630 4.7 4966 3.2 3380

**Briccows Jed French Fry VG-88**

3-03 2x 345d 29,580 4.6 1361 3.3 980  
Life: 1977d 149,630 4.3 6459 3.3 4954

**Briccows Mascot Friendly-ET VG-87**

5-09 2x 365d 34,040 3.6 1218 3.3 1118  
Life: 1563d 127,710 3.7 4668 3.3 4205

**Pleasant-Mile Persuader Raven EX-90 2E**

7-02 2x 365d 31,140 4.0 1261 2.8 876  
Life: 2649d 182,290 4.0 7219 3.0 5421

**Pleasant-Mile Neptunes Roma VG-85**

2-01 2x 305d 22,380 3.8 847

# 3

H.N. 584

## BRICCOWS ADVENT FIRE-RED

840003200653765 • Born November 6, 2019

Bred 2/24/21 to  
Mr Blondin Warrior-Red-ET  
7HO14477 (sexed semen)

### KHW Kite Advent-Red-ET

133002953 EX-94 \*TV \*TL \*TD  
PTA -1641M -43F -44P 99R 12/20  
PTA +1.02T +.29UDC +.73FLC 99R 12/20  
GTPI +1606

### Briccows Redburst Fireworks \*RC

143063265 Excellent-90 VEVVE 2E 6-06 \*RC  
5-03 2x 339d 39,610 3.4 1339 2.8 1112  
3-00 2x 365d 36,440 3.6 1294 2.9 1070  
4-02 2x 311d 35,700 3.5 1233 2.9 1047  
2-00 2x 303d 24,640 3.4 848 3.0 730  
6-03 2x 97d 14,282 3.7 522 2.8 406\*RIP  
Life: 1352d 138,720 3.5 4800 2.9 4034

### Markwell Kite-ET \*RC

128460878 EX ST \*RC \*TV \*TL  
PTA -1944M -61F -64P 99R 12/20  
PTA +.43T -.94UDC -1.54FLC GTPI +960

### Kamps-Hollow Altitude-ET \*RC

129136431 Excellent-95 2E 2\* DOM \*RC \*CV \*TL  
7-00 2x 365d 39,690 4.7 1849 3.3 1310

### Lookout P Redburst-Red-ET

CAN106030980 \*TY \*TV \*TL \*TD  
PTA -254M -12F +1P 99R 12/20  
PTA +1.36T +1.22UDC +.87FLC GTPI +2162

### Briccows Aspen Firebird

140696273 Excellent-90 EEEEE 2E 6-05  
4-03 2x 365d 34,130 4.2 1431 2.9 985  
5-07 2x 365d 37,290 3.5 1312 2.8 1035  
3-03 2x 319d 26,850 3.9 1054 3.0 805  
2-04 2x 272d 20,170 3.8 765 2.9 582  
Life: 1495d 128,690 3.9 4965 2.9 3727

Maternal sister to Fire:

**Briccows Drman Firecracker \*RC EX-93**  
3-01 2x 317d 33,580 3.5 1162 3.0 1015

From this cow family:

**Briccows Mry Best Friend EX-94 2E**  
5-02 2x 365d 38,730 3.3 1294 2.7 1062  
•Nom. Jr. All-American Aged Cow 2006  
•Res. Grand Champion WI Dist. 7 Jr. Show 2006  
•Supreme Champion Shawano Co. Fair 2002

3rd through 8th Dams:

**Briccows Drake Firefly EX-92 2E**  
7-07 2x 365d 33,570 3.8 1263 3.0 1002  
Life: 2987d 235,890 3.7 8760 3.1 7210  
**Briccows Roy Firecracker VG-87**  
3-08 2x 365d 30,040 4.5 1340 3.1 938  
Life: 1566d 104,630 4.7 4966 3.2 3380  
**Briccows Jed French Fry VG-88**  
3-03 2x 345d 29,580 4.6 1361 3.3 980  
Life: 1977d 149,630 4.3 6459 3.3 4954  
**Briccows Mascot Friendly-ET VG-87**  
5-09 2x 365d 34,040 3.6 1218 3.3 1118  
Life: 1563d 127,710 3.7 4668 3.3 4205  
**Pleasant-Mile Persuader Raven EX-90 2E**  
7-02 2x 365d 31,140 4.0 1261 2.8 876  
Life: 2649d 182,290 4.0 7219 3.0 5421  
**Pleasant-Mile Neptunes Roma VG-85**  
2-01 2x 305d 22,380 3.8 847

# 4

Index No. 510



Udder of  
Briccows  
Solomon  
Boceball

## BRICCOWS SOLOMON BOCEBALL

840003143550076 • Born March 3, 2017 99%RHA-I

Due 4/01/21 to  
Lirr Drew Dempsey  
7HO9264

Very Good-88 VG-MS 3-11  
3-01 2x 312d 29,435 4.3 1257 2.8 810\*  
2-00 2x 317d 24,140 4.1 995 2.9 697

### Walnutlawn Solomon-ET

CAN11775998 \*TR \*TP \*TY \*TV \*TL \*TD  
PTA -451M -12F -9P 99R 12/20  
PTA +2.59T +1.72UDC +.43FLC 99R 12/20  
GTPI +1997

### Sky-M Defiant Foosball

143562184 Excellent-90 EEEVV 5-01  
2-11 2x 365d 31,180 3.9 1213 3.0 923  
4-05 2x 332d 32,310 3.7 1191 2.9 945  
2-00 2x 292d 23,380 3.8 896 2.8 665  
5-05 2x 207d 18,462 4.3 789 2.9 529\*RIP

### Val-Bisson Doorman-ET

CAN107281711 EX-90 ST \*TY \*TV \*TL \*TD  
PTA -446M +15F +10P 99R 12/20  
PTA +2.48T +1.63UDC +.80FLC GTPI +2200

### Misty Springs Lavanguard Sue

CAN9979603 VG-89-4Y-CAN 12\*  
4-03 2x 365d 30,123 4.6 1380 3.0 910

### Scientific B Defiant-ET \*RC

141123484 VG-87 \*RC \*TP \*TC \*TY \*TV  
PTA +63M -53F -13P 99R 12/20  
PTA +2.69T +1.76UDC +.94FLC GTPI +1664

### Briccows Sid Football-ET

141725305 Excellent-90 EEEVV 2E 7-08  
6-10 2x 325d 35,050 4.1 1442 3.0 1037  
4-06 2x 365d 32,610 4.2 1375 3.1 999  
3-02 2x 365d 31,800 4.0 1271 3.1 991  
5-09 2x 331d 31,000 4.0 1246 3.1 959  
2-03 2x 301d 21,250 4.2 894 3.1 655  
Life: 1776d 156,090 4.1 6437 3.1 4810  
•2nd Winter Heifer Calf Midwest Spring Nat'l 2012  
•2nd Shawano County Futurity 2015

3rd through 8th Dams:

**Briccows Dundee Frisbee EX-92 2E**  
2-02 2x 365d 30,740 3.5 1075 2.9 889  
3-08 2x 349d 31,000 3.4 1057 2.9 902  
Life: 1174d 102,130 3.3 3367 2.9 2961  
**Briccows Mry Best Friend EX-94 2E**  
5-02 2x 365d 38,730 3.3 1294 2.7 1062  
•Nom. Jr. All-American Aged Cow 2006  
•3rd Aged Cow International Jr. Hol. Show 2006  
•Res. Grand Champion WI Dist. 7 Jr. Sh. 2006  
•Supreme Champion Shawano Co. Fair 2002  
**Briccows Flip Friendship VG-89**  
7-01 2x 365d 32,270 3.8 1225 3.2 1029  
Life: 2037d 158,620 3.9 6108 3.1 4979  
**Briccows Mascot Friendly-ET VG-87**  
5-09 2x 365d 34,040 3.6 1218 3.3 1118  
Life: 1563d 127,710 3.7 4668 3.3 4205  
**Pleasant-Mile Persuader Raven EX-90 2E**  
7-02 2x 365d 31,140 4.0 1261 2.8 876  
Life: 2649d 182,290 4.0 7219 3.0 5421  
**Pleasant-Mile Neptunes Roma VG-85**  
2-01 2x 305d 22,380 3.8 847



**BRICCOWS MRY BEST FRIEND**  
**"EX-94 2E"**  
 Fourth Dam of Lot 4; Fifth Dam of Lot 5



**BRICCOWS SID FOOTBALL-ET**  
**"EX-90 2E"**  
 Granddam of Lot 4; Third Dam of Lot 5



**BRICCOWS DUNDEE FRISBEE**  
**"EX-92 2E"**  
 Third Dam of Lot 4; Fourth Dam of Lot 5

**5**

Index No. 567

**BRICCOWS AFTRSHK BASEBALL**

8400032006563748 • Born March 20, 2019 99%RHA-I

Fresh: February 14, 2021

1-10 2x 22d 1,210 3.6 44 3.1 37"RIP  
 •Entered in 2022 Shawano County Futurity

**Picston Shottle-ET**

GBR598172 EX-96 GM \*TV \*TL \*TY  
 PTA +51M +5F -6P 99R 12/20  
 PTA +.33T -.44UDC -.30FLC GTPI +1884

**MD-Delight Durham Atlee-ET**

131704103 Excellent-92 GMD DOM 10\*  
 3-11 2x 365d 38,290 5.5 2091 3.1 1177

**Walnutlawn Solomon-ET**

CAN11775998 \*TR \*TP \*TY \*TV \*TL \*TD  
 PTA -451M -12F -9P 99R 12/20  
 PTA +2.59T +1.72UDC +.43FLC GTPI +1997

**Sky-M Defiant Foosball**

143562184 Excellent-90 EEEVV 5-01  
 2-11 2x 365d 31,180 3.9 1213 3.0 923  
 4-05 2x 332d 32,310 3.7 1191 2.9 945  
 2-00 2x 292d 23,380 3.8 896 2.8 665  
 5-05 2x 207d 18,462 4.3 789 2.9 529"RIP

**Ms Atlees Sht Aftershock-ET**

65249839 EX-92 \*TCF \*TY \*TV \*TL \*TD  
 PTA -470M -23F -31P 99R 12/20  
 PTA +1.43T +1.07UDC +.52FLC 99R 12/20  
 GTPI +1671

**Briccows Solomon Boceball**

3143550076 Very Good-88 VG-MS 3-11  
 3-01 2x 312d 29,435 4.3 1257 2.8 810"  
 2-00 2x 317d 24,140 4.1 995 2.9 697  
 •sells as Lot 4

*3rd through 9th Dams:*

**Briccows Sid Football-ET EX-90 2E**

6-10 2x 325d 35,050 4.1 1442 3.0 1037  
 Life: 1776d 156,090 4.1 6437 3.1 4810  
 •2nd Winter Hfr. Calf Midwest Spring Nat'l 2012  
 •2nd Shawano County Futurity 2015

**Briccows Dundee Frisbee EX-92 2E**

2-02 2x 365d 30,740 3.5 1075 2.9 889  
 3-08 2x 349d 31,000 3.4 1057 2.9 902  
 Life: 1174d 102,130 3.3 3367 2.9 2961

**Briccows Mry Best Friend EX-94 2E**

5-02 2x 365d 38,730 3.3 1294 2.7 1062  
 •Nom. Jr. All-American Aged Cow 2006  
 •3rd Aged Cow International Jr. Hol. Show 2006  
 •Res. Grand Champion WI Dist. 7 Jr. Sh. 2006  
 •Supreme Champion Shawano Co. Fair 2002

**Briccows Flip Friendship VG-89**

7-01 2x 365d 32,270 3.8 1225 3.2 1029  
 Life: 2037d 158,620 3.9 6108 3.1 4979

**Briccows Mascot Friendly-ET VG-87**

5-09 2x 365d 34,040 3.6 1218 3.3 1118  
 Life: 1563d 127,710 3.7 4668 3.3 4205

**Pleasant-Mile Persuader Raven EX-90 2E**

7-02 2x 365d 31,140 4.0 1261 2.8 876  
 Life: 2649d 182,290 4.0 7219 3.0 5421

**Pleasant-Mile Neptunes Roma VG-85**

2-01 2x 305d 22,380 3.8 847



**BRICCOWS ROY FIESTA "EX-92"**  
Third Dam of Lot 6



**BRICCOWS MRY BEST FRIEND "EX-94 2E"**  
Fourth Dam of Lot 6

# 6

Index No. 476



**Udder of  
Briccows  
Chelios  
Fruitpunch**

## BRICCOWS CHELIOS FRUITPUNCH

143670133 • Born September 13, 2015

Fresh: January 23, 2021

Excellent-90 EEVVE 5-05  
4-01 2x 365d 32,770 3.8 1238 3.1 1005  
2-07 2x 365d 29,810 3.9 1160 3.2 947  
5-04 2x 44d 5,504 4.1 224 2.9 162"RIP

Maternal sister to Fruitpunch:

**Briccows Atwood Fruit Salad EX-91 EX-MS**  
3-01 2x 305d 28,150 3.5 981 3.0 848

### Domicole Chelios-ET

CAN7927543 VG-86 Extra \*B/R \*TP \*TY \*TV \*TL  
PTA -39M +35F +7P 99R 12/20  
PTA +1.86T +1.21UDC +1.87FLC 99R 12/20  
GTPI +2080

### Emerald-Acr-SA T-Baxter

132973942 EX-91 Extra \*B/R \*TY \*TV \*TL\*TD  
PTA +812M +28F +0P 99R 12/20  
PTA +.05T -.15UDC +.18FLC GTPI +1981

### Domicole G W Shelive-ET

CAN7817758 Very Good-87 2-03 9\*

### BKB Affirmed-ET

132277541 VG-87 ST \*TV \*TL  
PTA -1429M -65F -41P 99R 12/20  
PTA +.18T -.66UDC +.30FLC GTPI +1123

### Briccows Damion Fruitloop

138185022 Very Good-87 VG-MS 2-08  
2-01 2x 339d 21,170 4.0 856 3.3 691

### Briccows Affirmed Fruitcake

139985308 Very Good-86 VG-MS 3-05  
5-03 2x 365d 23,210 4.0 925 3.2 747  
4-03 2x 322d 21,850 4.1 891 3.3 725  
6-06 2x 226d 19,120 3.6 697 3.1 595  
3-03 2x 343d 19,670 3.4 674 3.3 649  
2-02 2x 328d 16,580 3.6 602 3.3 550  
Life: 1604d 101,070 3.8 3823 3.3 3291

3rd through 8th Dams:

**Briccows Roy Fiesta EX-92 EEEEE**  
5-01 2x 304d 30,440 4.2 1269 3.1 934  
**Briccows Mry Best Friend EX-94 2E**  
5-02 2x 365d 38,730 3.3 1294 2.7 1062  
•Nom. Jr. All-American Aged Cow 2006  
•3rd Aged Cow International Jr. Hol. Show 2006  
•Res. Grand Champion WI Dist. 7 Jr. Sh. 2006  
•Supreme Champion Shawano Co. Fair 2002  
**Briccows Flip Friendship VG-89**  
7-01 2x 365d 32,270 3.8 1225 3.2 1029  
Life: 2037d 158,620 3.9 6108 3.1 4979  
**Briccows Mascot Friendly-ET VG-87**  
5-09 2x 365d 34,040 3.6 1218 3.3 1118  
Life: 1563d 127,710 3.7 4668 3.3 4205  
**Pleasant-Mile Persuader Raven EX-90 2E**  
7-02 2x 365d 31,140 4.0 1261 2.8 876  
Life: 2649d 182,290 4.0 7219 3.0 5421  
**Pleasant-Mile Neptunes Roma VG-85**  
2-01 2x 305d 22,380 3.8 847



# 7

## BRICCOWS UNDNID FRENCHLATTE

840003200653750 • Born March 23, 2019 99%RHA-I

Due 4/07/21 to

Ms Atlees Sht Aftershock-ET  
94HO14105

H.N. 569

•Entered in 2022 Shawano County Futurity

### Our-Favorite Undenied-ET

3125220760 VG-87 \*TR \*TP \*TC \*TY \*TV \*TL \*TD  
PTA -222M +14F -9P 95R 12/20  
PTA +3.35T +1.20UDC +1.00FLC 93R 12/20  
GTPI +2055

### Briccows Guthrie Frenchmaid

142042034 Excellent-90 EEEEEV 2E 9-00  
7-01 2x 365d 34,910 3.9 1371 3.2 1118  
5-07 2x 365d 31,730 4.0 1266 3.4 1094  
4-05 2x 365d 28,120 4.2 1174 3.4 947  
8-04 2x 273d 27,008 4.1 1110 3.0 806\*RIP  
2-03 2x 365d 22,140 4.7 1042 3.5 767  
3-05 2x 325d 25,430 4.0 1027 3.3 844  
Life: 1964d 150,960 4.2 6326 3.4 5109

### Walnutlawn Solomon-ET

CAN11775998 \*TR \*TP \*TY \*TV \*TL \*TD  
PTA -451M -12F -9P 99R 12/20  
PTA +2.59T +1.72UDC +.43FLC GTPI +1997

### Our-Favorite Unlimited

141851721 Excellent-94 2E 6-11  
3-08 3xx 365d 31,990 4.5 1439 3.5 1125

### Fustead Goldwyn Guthrie-ET

137191143 EX-94 \*TR \*TP \*TY \*TV \*TL \*TD  
PTA -473M -6F -5P 99R 12/20  
PTA +1.77T +1.61UDC +.77FLC GTPI +1999

### Briccows AF French Dressing

139193619 Excellent-90 EX-MS 5-09  
5-03 2x 365d 34,050 4.1 1387 3.2 1081  
4-00 2x 365d 33,080 4.1 1369 3.4 1118  
2-11 2x 340d 25,450 4.3 1088 3.5 881  
2-01 2x 285d 19,790 4.1 804 3.2 625  
Life: 1397d 114,540 4.2 4759 3.3 3787

From this cow family:

### Briccows Mry Best Friend EX-94 2E

5-02 2x 365d 38,730 3.3 1294 2.7 1062  
•Nom. Jr. All-American Aged Cow 2006  
•Res. Grand Champion WI Dist. 7 Jr. Show 2006  
•Supreme Champion Shawano Co. Fair 2002

3rd through 7th Dams:

### Briccows Emer French Toast VG-85

3-05 2x 365d 30,940 4.1 1284 3.3 1009

### Briccows Jed French Fry VG-88

3-03 2x 345d 29,580 4.6 1361 3.3 980  
Life: 1977d 149,630 4.3 6459 3.3 4954

### Briccows Mascot Friendly-ET VG-87

5-09 2x 365d 34,040 3.6 1218 3.3 1118  
Life: 1563d 127,710 3.7 4668 3.3 4205

### Pleasant-Mile Persuader Raven EX-90 2E

7-02 2x 365d 31,140 4.0 1261 2.8 876  
Life: 2649d 182,290 4.0 7219 3.0 5421

### Pleasant-Mile Neptunes Roma VG-85

2-01 2x 305d 22,380 3.8 847

# 8

## BRICCOWS DENVER FRENCH KISS

840003200653774 • Born June 8, 2020 99%RHA-I

H.N. 593

### Brenland Denver

CAN12074893 \*TR \*TC \*TY \*TV \*TL \*TD  
PTA +509M +24F +12P 93R 12/20  
PTA +2.74T +1.79UDC +.27FLC 89R 12/20  
GTPI +2171

### Briccows Guthrie Frenchmaid

142042034 Excellent-90 EEEEEV 2E 9-00  
7-01 2x 365d 34,910 3.9 1371 3.2 1118  
5-07 2x 365d 31,730 4.0 1266 3.4 1094  
4-05 2x 365d 28,120 4.2 1174 3.4 947  
8-04 2x 273d 27,008 4.1 1110 3.0 806\*RIP  
2-03 2x 365d 22,140 4.7 1042 3.5 767  
3-05 2x 325d 25,430 4.0 1027 3.3 844  
Life: 1964d 150,960 4.2 6326 3.4 5109

### Stantons High Octane-ET

CAN11696704 EX-93 ST \*TY \*TV \*TL \*TD  
PTA +996M +10F +12P 99R 12/20  
PTA +2.39T +2.06UDC +.26FLC GTPI +2130

### Brenland Doorman Desirable-ET

CAN9913324 EX-90-5Y-CAN 2\*  
5-06 2x 365d 35,644 5.2 1856 3.0 1081

### Fustead Goldwyn Guthrie-ET

137191143 EX-94 \*TR \*TP \*TY \*TV \*TL \*TD  
PTA -473M -6F -5P 99R 12/20  
PTA +1.77T +1.61UDC +.77FLC GTPI +1999

### Briccows AF French Dressing

139193619 Excellent-90 EX-MS 5-09  
5-03 2x 365d 34,050 4.1 1387 3.2 1081  
4-00 2x 365d 33,080 4.1 1369 3.4 1118  
2-11 2x 340d 25,450 4.3 1088 3.5 881  
2-01 2x 285d 19,790 4.1 804 3.2 625  
Life: 1397d 114,540 4.2 4759 3.3 3787

From this cow family:

### Briccows Mry Best Friend EX-94 2E

5-02 2x 365d 38,730 3.3 1294 2.7 1062  
•Nom. Jr. All-American Aged Cow 2006  
•Res. Grand Champion WI Dist. 7 Jr. Show 2006  
•Supreme Champion Shawano Co. Fair 2002

3rd through 7th Dams:

### Briccows Emer French Toast VG-85

3-05 2x 365d 30,940 4.1 1284 3.3 1009

### Briccows Jed French Fry VG-88

3-03 2x 345d 29,580 4.6 1361 3.3 980  
Life: 1977d 149,630 4.3 6459 3.3 4954

### Briccows Mascot Friendly-ET VG-87

5-09 2x 365d 34,040 3.6 1218 3.3 1118  
Life: 1563d 127,710 3.7 4668 3.3 4205

### Pleasant-Mile Persuader Raven EX-90 2E

7-02 2x 365d 31,140 4.0 1261 2.8 876  
Life: 2649d 182,290 4.0 7219 3.0 5421

### Pleasant-Mile Neptunes Roma VG-85

2-01 2x 305d 22,380 3.8 847



**MS ROLL-N-VEW ALTHEA-RED-ET \*PC "EX-94 2E"**  
Lot 9

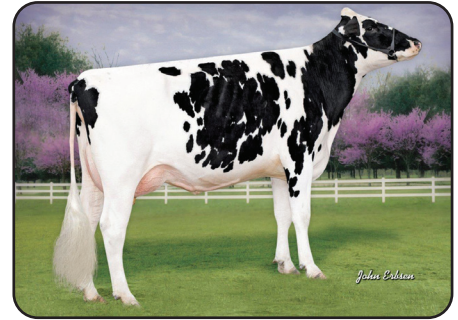

**MS APPLES ALEXIS \*RC "VG-87"**  
Dam of Lot 9



**KHW REGIMENT APPLE-RED-ET  
"EX-96 4E" DOM**  
Granddam of Lot 9

# 9

Index No. 662

Althea's son:

**Mr Leaninghouse Ammo-P-ET \*RC**  
94HO18241 GTPI +1982

## Lirr Special Effectp-Red-ET \*PO

70504985 \*PO \*TY \*TV \*TL \*TD  
PTA -1153M +1F -19P 98R 12/20  
PTA -.29T +.87UDC +.16FLC 97R 12/20  
GTPI +2080

## Ms Apples Alexis \*RC

140532308 Very Good-87 VG-MS 2-11 \*RC  
2-03 2x 365d 31,010 4.9 1518 3.5 1090

## MS ROLL-N-VEW ALTHEA-RED-ET \*PC

72193370 • Born March 15, 2013 Donor Dam  
\*PC \*TV \*TL \*TD

Fresh: January 17, 2021

Excellent-94 EEEEE 2E 7-11  
6-01 2x 365d 42,180 4.7 1986 3.0 1272  
4-04 2x 365d 29,910 4.0 1198 3.2 972  
2-00 2x 320d 24,720 4.8 1193 3.2 789  
3-02 2x 351d 28,580 4.0 1148 3.2 912  
7-10 2x 50d 6,272 4.4 279 2.9 181"RIP  
Life: 1662d 142,990 4.4 6326 3.2 4550

- Nom. All-American R&W Jr. 2 Year Old 2015
- 1st Jr. 2 Year Old Midwest Fall R&W Show 2015
- 4th Jr. 2 Year Old International R&W Show 2015
- 2nd Jr. 3 Year Old WI R&W Championship 2016

### Picston Shottle-ET

GBR598172 EX-96 GM \*TV \*TL \*TY  
PTA +51M +5F -6P 99R 12/20  
PTA +.33T -.44UDC -.30FLC GTPI +1884

### KHW Regiment Apple-Red-ET

135511521 Excellent-96 4E DOM 34\* \*CV  
4-01 2x 365d 35,750 4.7 1682 3.7 1314  
7-00 2x 365d 33,280 5.0 1654 3.6 1191  
9-01 2x 365d 36,750 4.3 1582 3.3 1211  
Life: 2898d 240,640 4.7 11394 3.6 8559  
•Unanimous All-American R&W 125,000 lb. Cow 2013  
•Grand Champion International R&W Show 2011  
•Unanimous All-American R&W Aged Cow 2011  
•World Champion R&W Cow Hol Int'l 2010  
•Unanimous All-American Jr. 2 Year Old 2006

## 10 PACKAGE of THREE EMBRYOS

(3) #1 sexed female embryos  
S: Lookout P Redburst-Red-ET  
D: Ms Roll-N-Vew Althea-Red-ET \*PC

3rd through 8th Dams:

### Kamps-Hollow Altitude-ET \*RC 2E-95 2\* DOM

7-00 2x 365d 39,690 4.7 1849 3.5 1385  
Life: 1844d 144,460 4.4 6295 3.7 5288

### Clover-Mist Alisha-ET \*RC 3E-93 GMD DOM

5-03 3x 365d 34,670 4.8 1654 3.5 1220  
Life: 2999d 226,470 4.7 10659 3.6 8149

### Clover-Mist Augy Star-ET EX-94 4E DOM

7-10 2x 365d 43,140 5.0 2136 3.1 1339  
Life: 2274d 196,240 4.8 9349 3.3 6458

### D-R-A August EX-96 4E DOM

8-05 3x 365d 27,460 4.3 1187 3.2 871  
Life: 3433d 190,200 4.4 8281 3.5 4818

•Nominated All-American Aged Cow 1986

•All-Wisconsin Aged Cow 1987

### D-R-A Ideal Precious Leader EX-90 2E

7-06 2x 358d 20,090 3.9 787 3.4 675  
Life: 2456d 133,250 4.0 5308

### D-R-A Princess Lad Leader EX-90 3E

9-05 2x 305d 19,160 4.2 809

# 11

## BRICCOWS JORDY ALMIGHTY-RED

840003220290788 • Born January 17, 2021 99%RHA-I  
\*TC \*TL \*TD

Maternal brother to Almighty:  
**Mr Leaninghouse Ammo-P-ET \*RC**  
94HO18241 GTPI +1982

### Cycle McGucci Jordy-Red

3131666411 \*CV \*TC \*TY \*TL \*TD  
PTA -971M -21F -36P 97R 12/20  
PTA +2.93T +2.16UDC +2.94FLC 97R 12/20  
GTPI +1760

### Ms Roll-N-Vew Althea-Red-ET \*PC

72193370 Excellent-94 EEEEE 2E \*PC \*TV \*TL  
6-01 2x 365d 42,180 4.7 1986 3.0 1272  
4-04 2x 365d 29,910 4.0 1198 3.2 972  
2-00 2x 320d 24,720 4.8 1193 3.2 789  
3-02 2x 351d 28,580 4.0 1148 3.2 912  
7-10 2x 50d 6,272 4.4 279 2.9 181"RIP  
Life: 1662d 142,990 4.4 6326 3.2 4550  
•Nom. All-American R&W Jr. 2 Year Old 2015  
•1st Jr. 2 Year Old Midwest Fall R&W Show 2015  
•4th Jr. 2 Year Old International R&W Show 2015  
•2nd Jr. 3 Year Old WI R&W Championship 2016  
•sells as Lot 10

### Mr Apples McGucci-ET \*RC

72353438 \*RC \*TY \*TL \*TD  
PTA -1607M +12F -11P 95R 12/20  
PTA +2.56T +1.76UDC +2.88FLC GTPI +2099

### Bryersquart Gchip Jail-P-ET \*RC

71402418 Excellent-90 \*RC \*PO  
1-11 3x 341d 31,580 3.9 1233 2.9 925

### Lirr Special Effectp-Red-ET \*PO

70504985 \*PO \*TY \*TV \*TL \*TD  
PTA -1153M +1F -19P 98R 12/20  
PTA -.29T +.87UDC +.16FLC GTPI +2080

### Ms Apples Alexis \*RC

140532308 Very Good-87 VG-MS 2-11 \*RC  
2-03 2x 365d 31,010 4.9 1518 3.5 1090

3rd through 9th Dams:

**KHW Regiment Apple-Red-ET** 4E-96 34\* DOM  
4-01 2x 365d 35,750 4.7 1682 3.7 1314

- All-American R&W 125,000 lb. Cow 2013
- Grand Champion Int'l R&W Show 2011
- All-American R&W Aged Cow 2011
- Unanimous All-American Jr. 2 Year Old 2006
- 11 Daughters from 94 to 96 pts. to date

**Kamps-Hollow Altitude-ET \*RC** 2E-95 2\* DOM

7-00 2x 365d 39,690 4.7 1849 3.5 1385  
Life: 1844d 144,460 4.4 6295 3.7 5288

**Clover-Mist Alisha-ET \*RC** 3E-93 GMD DOM

5-03 3x 365d 34,670 4.8 1654 3.5 1220  
Life: 2999d 226,470 4.7 10659 3.6 8149

**Clover-Mist Augy Star-ET** EX-94 4E DOM

7-10 2x 365d 43,140 5.0 2136 3.1 1339  
Life: 2274d 196,240 4.8 9349 3.3 6458

**D-R-A August** EX-96 4E DOM

8-05 3x 365d 27,460 4.3 1187 3.2 871  
Life: 3433d 190,200 4.4 8281 3.5 4818

- Nominated All-American Aged Cow 1986

- All-Wisconsin Aged Cow 1987

**D-R-A Ideal Precious Leader** EX-90 2E

7-06 2x 358d 20,090 3.9 787 3.4 675  
Life: 2456d 133,250 4.0 5308

**D-R-A Princess Lad Leader** EX-90 3E

9-05 2x 305d 19,160 4.2 809

# 12

## BRICCOWS WAR ALSPICE-RED-ET \*PO

H.N. 599

840003200653780 • Born September 1, 2020 \*PO  
99%RHA-I

# 13

## BRICCOWS WR ALLSTAR-RED-ET

H.N. 600

840003200653781 • Born September 1, 2020  
99%RHA-I

•Entered in Midwest National Spring Show 2021

Maternal brother to Allstar & Alspice:

**Mr Leaninghouse Ammo-P-ET \*RC**  
94HO18241 GTPI +1982

### Mr Blondin Warrior-Red-ET

CAN3139655530 \*TP \*TC \*TY \*TV \*TL \*TD  
PTA -82M -3F -2P 80R 12/20  
PTA +3.39T +2.18UDC +1.57FLC 78R 12/20  
GTPI +2047

### Ms Roll-N-Vew Althea-Red-ET \*PC

72193370 Excellent-94 EEEEE 2E \*PC \*TV \*TL  
6-01 2x 365d 42,180 4.7 1986 3.0 1272  
4-04 2x 365d 29,910 4.0 1198 3.2 972  
2-00 2x 320d 24,720 4.8 1193 3.2 789  
3-02 2x 351d 28,580 4.0 1148 3.2 912  
7-10 2x 50d 6,272 4.4 279 2.9 181"RIP  
Life: 1662d 142,990 4.4 6326 3.2 4550  
•Nom. All-American R&W Jr. 2 Year Old 2015  
•1st Jr. 2 Year Old Midwest Fall R&W Show 2015  
•4th Jr. 2 Year Old International R&W Show 2015  
•2nd Jr. 3 Year Old WI R&W Championship 2016  
•sells as Lot 10

### Dymenthom Mr App Avalanche-Tw

CAN11957107 \*RC \*CV \*TY \*TL \*TD  
PTA +25M +4F -1P 98R 12/20  
PTA +3.92T +2.88UDC +2.52FLC GTPI +2125

### Triplecrown-JW Door Wisp-ET \*RC

3128860372 VG-85-3Y-CAN  
3-03 2x 365d 35,587 4.0 1424 3.3 1178

### Lirr Special Effectp-Red-ET \*PO

70504985 \*PO \*TY \*TV \*TL \*TD  
PTA -1153M +1F -19P 98R 12/20  
PTA -.29T +.87UDC +.16FLC GTPI +2080

### Ms Apples Alexis \*RC

140532308 Very Good-87 VG-MS 2-11 \*RC  
2-03 2x 365d 31,010 4.9 1518 3.5 1090

3rd through 9th Dams:

**KHW Regiment Apple-Red-ET** 4E-96 34\* DOM  
4-01 2x 365d 35,750 4.7 1682 3.7 1314

- All-American R&W 125,000 lb. Cow 2013
- Grand Champion Int'l R&W Show 2011
- All-American R&W Aged Cow 2011
- Unanimous All-American Jr. 2 Year Old 2006

**Kamps-Hollow Altitude-ET \*RC** 2E-95 2\* DOM

7-00 2x 365d 39,690 4.7 1849 3.5 1385  
Life: 1844d 144,460 4.4 6295 3.7 5288

**Clover-Mist Alisha-ET \*RC** 3E-93 GMD DOM

5-03 3x 365d 34,670 4.8 1654 3.5 1220  
Life: 2999d 226,470 4.7 10659 3.6 8149

**Clover-Mist Augy Star-ET** EX-94 4E DOM

7-10 2x 365d 43,140 5.0 2136 3.1 1339  
Life: 2274d 196,240 4.8 9349 3.3 6458

**D-R-A August** EX-96 4E DOM

8-05 3x 365d 27,460 4.3 1187 3.2 871  
Life: 3433d 190,200 4.4 8281 3.5 4818

- Nominated All-American Aged Cow 1986

- All-Wisconsin Aged Cow 1987

**D-R-A Ideal Precious Leader** EX-90 2E

**D-R-A Princess Lad Leader** EX-90 3E

# 14

Index No. 518



Udder of  
Milksource  
Apricot-Red-  
Tw

## MILKSOURCE APRICOT-RED-TW

840003143550084 • Born August 8, 2017

Very Good-86 VG-MS 3-06  
2-01 2x 288d 19,180 4.4 838 3.1 594  
3-00 2x 186d 15,707 4.2 659 3.0 479\*RIP

Bred 2/09/21 to  
Cycle Jails Journey-Red-ET  
THO15210

Full sister to Apricot:

**Rag-Em Awesome Alley-Red-ET** EX-90 EX-MS  
2-05 2x 305d 19,390 6. 707 3.1 605

### Apples Absolute-Red-ET

139358472 EX-94 \*CV \*TC \*TY \*TL \*TD  
PTA -1954M -15F -25P 99R 12/20  
PTA +2.16T +2.39UDC +1.59FLC GTPI +1534

### Luck-E Advent Asia-ET \*RC

63437444 Excellent-94 EEEEE 3E \*RC \*TL \*TD  
6-02 2x 365d 40,150 4.9 1984 3.1 1261

### Lirr Special Effectp-Red-ET \*PO

70504985 \*PO \*TY \*TV \*TL \*TD  
PTA -1153M +1F -19P 98R 12/20  
PTA -.29T +.87UDC +.16FLC GTPI +2080

### Ms Apples Alexis \*RC

140532308 Very Good-87 VG-MS 2-11 \*RC  
2-03 2x 365d 31,010 4.9 1518 3.5 1090

### Luck-E Awesome-Red

72186769 \*CV \*TC \*TY \*TL \*TD  
PTA -1798M -62F -59P 99R 12/20  
PTA +2.02T +2.80UDC +.76FLC 98R 12/20  
GTPI +1404

### Ms Roll-N-Vew Althea-Red-ET \*PC

72193370 Excellent-94 EEEEE 2E \*PC \*TV \*TL  
6-01 2x 365d 42,180 4.7 1986 3.0 1272  
4-04 2x 365d 29,910 4.0 1198 3.2 972  
2-00 2x 320d 24,720 4.8 1193 3.2 789  
3-02 2x 351d 28,580 4.0 1148 3.2 912  
7-10 2x 50d 6,272 4.4 279 2.9 181\*RIP  
Life: 1662d 142,990 4.4 6326 3.2 4550  
•Nom. All-American R&W Jr. 2 Year Old 2015  
•1st Jr. 2 Year Old Midwest Fall R&W Show 2015  
•4th Jr. 2 Year Old International R&W Show 2015  
•2nd Jr. 3 Year Old Old WI R&W Championship 2016  
•sells as Lot 10

3rd through 9th Dams:

**KHW Regiment Apple-Red-ET** 4E-96 34\* DOM  
4-01 2x 365d 35,750 4.7 1682 3.7 1314  
•All-American R&W 125,000 lb. Cow 2013  
•Grand Champion Int'l R&W Show 2011  
•All-American R&W Aged Cow 2011  
•Unanimous All-American Jr. 2 Year Old 2006  
**Kamps-Hollow Altitude-ET \*RC** 2E-95 2\* DOM  
7-00 2x 365d 39,690 4.7 1849 3.5 1385  
Life: 1844d 144,460 4.4 6295 3.7 5288  
**Clover-Mist Alisha-ET \*RC** 3E-93 GMD DOM  
5-03 3x 365d 34,670 4.8 1654 3.5 1220  
Life: 2999d 226,470 4.7 10659 3.6 8149  
**Clover-Mist Augy Star-ET** EX-94 4E DOM  
7-10 2x 365d 43,140 5.0 2136 3.1 1339  
Life: 2274d 196,240 4.8 9349 3.3 6458  
**D-R-A August** EX-96 4E DOM  
8-05 3x 365d 27,460 4.3 1187 3.2 871  
Life: 3433d 190,200 4.4 8281 3.5 4818  
•Nominated All-American Aged Cow 1986  
•All-Wisconsin Aged Cow 1987  
**D-R-A Ideal Precious Leader** EX-90 2E  
**D-R-A Princess Lad Leader** EX-90 3E

# 15

H.N. 579

## BRICCOWS JORDY APPROVE-RED \*PO

840003200653760 • Born September 14, 2019 99%RHA-I

Bred 3/01/21 to  
Mr Blondin Warrior-Red-ET  
THO14477 (sexed semen)

•Entered in 2023 Shawano County Futurity

### Cycle McGucci Jordy-Red

3131666411 \*CV \*TC \*TY \*TL \*TD  
PTA -971M -21F -36P 97R 12/20  
PTA +2.93T +2.16UDC +2.94FLC 97R 12/20  
GTPI +1760

### Milksource Apricot-Red-Tw

3143550084 Very Good-86 VG-MS 3-06  
2-01 2x 288d 19,180 4.4 838 3.1 594  
3-00 2x 186d 15,707 4.2 659 3.0 479\*RIP  
•sells as Lot 14

Full sister to Apricot:

**Rag-Em Awesome Alley-Red-ET** EX-90 EX-MS  
2-05 2x 305d 19,390 6. 707 3.1 605

### Mr Apples McGucci-ET \*RC

72353438 \*RC \*TY \*TL \*TD  
PTA -1607M +12F -11P 95R 12/20  
PTA +2.56T +1.76UDC +2.88FLC GTPI +2099

### Bryersquart Gchip Jail-P-ET \*RC

71402418 Excellent-90 \*RC \*PO  
1-11 3x 341d 31,580 3.9 1233 2.9 925

### Luck-E Awesome-Red

72186769 \*CV \*TC \*TY \*TL \*TD  
PTA -1798M -62F -59P 99R 12/20  
PTA +2.02T +2.80UDC +.76FLC GTPI +1404

### Ms Roll-N-Vew Althea-Red-ET \*PC

72193370 Excellent-94 EEEEE 2E \*PC \*TV \*TL  
6-01 2x 365d 42,180 4.7 1986 3.0 1272  
4-04 2x 365d 29,910 4.0 1198 3.2 972  
2-00 2x 320d 24,720 4.8 1193 3.2 789  
3-02 2x 351d 28,580 4.0 1148 3.2 912  
7-10 2x 50d 6,272 4.4 279 2.9 181\*RIP  
Life: 1662d 142,990 4.4 6326 3.2 4550  
•Nom. All-American R&W Jr. 2 Year Old 2015  
•1st Jr. 2 Year Old Midwest Fall R&W Show 2015  
•2nd Jr. 3 Year Old WI R&W Championship 2016

3rd through 10th Dams:

**Ms Apples Alexis \*RC** VG-87  
2-03 2x 365d 31,010 4.9 1518 3.5 1090  
**KHW Regiment Apple-Red-ET** 4E-96 34\* DOM  
4-01 2x 365d 35,750 4.7 1682 3.7 1314  
•All-American R&W 125,000 lb. Cow 2013  
•Grand Champion Int'l R&W Show 2011  
•All-American R&W Aged Cow 2011  
•Unanimous All-American Jr. 2 Year Old 2006  
**Kamps-Hollow Altitude-ET \*RC** 2E-95 2\* DOM  
7-00 2x 365d 39,690 4.7 1849 3.5 1385  
**Clover-Mist Alisha-ET \*RC** 3E-93 GMD DOM  
5-03 3x 365d 34,670 4.8 1654 3.5 1220  
Life: 2999d 226,470 4.7 10659 3.6 8149  
**Clover-Mist Augy Star-ET** EX-94 4E DOM  
7-10 2x 365d 43,140 5.0 2136 3.1 1339  
Life: 2274d 196,240 4.8 9349 3.3 6458  
**D-R-A August** EX-96 4E DOM  
8-05 3x 365d 27,460 4.3 1187 3.2 871  
Life: 3433d 190,200 4.4 8281 3.5 4818  
•Nominated All-American Aged Cow 1986  
•All-Wisconsin Aged Cow 1987  
**D-R-A Ideal Precious Leader** EX-90 2E  
7-06 2x 358d 20,090 3.9 787 3.4 675  
**D-R-A Princess Lad Leader** EX-90 3E

# 16

Index No. 555

## BRICCOWS BRST AVA-RED-TW-ET \*PO

840003200653736 • Born September 6, 2018 \*PO

Good Plus-84 VG-MS 2-05  
2-00 2x 166d 12,554 4.6 575 3.1 394"RIP

Bred 2/23/21 to  
Cycle Jails Journey-Red-ET  
7H015210

### Lookout P Redburst-Red-ET

CAN106030980 \*TY \*TV \*TL \*TD  
PTA -254M -12F +1P 99R 12/20  
PTA +1.36T +1.22UDC +.87FLC 99R 12/20  
GTPI +2162

### Ms Roll-N-Vew Althea-Red-ET \*PC

72193370 Excellent-94 EEEEE 2E \*PC \*TV \*TL  
6-01 2x 365d 42,180 4.7 1986 3.0 1272  
4-04 2x 365d 29,910 4.0 1198 3.2 972  
2-00 2x 320d 24,720 4.8 1193 3.2 789  
3-02 2x 351d 28,580 4.0 1148 3.2 912  
7-10 2x 50d 6,272 4.4 279 2.9 181"RIP  
Life: 1662d 142,990 4.4 6326 3.2 4550  
•Nom. All-American R&W Jr. 2 Year Old 2015  
•1st Jr. 2 Year Old Midwest Fall R&W Show 2015  
•4th Jr. 2 Year Old International R&W Show 2015  
•2nd Jr. 3 Year Old WI R&W Championship 2016  
•sells as Lot 10

### Scientific Destry-ET \*RC

138122625 EX-92 \*RC \*CD \*TY \*TV \*TL  
PTA -968M -36F -11P 99R 12/20  
PTA +1.20T +1.21UDC -.32FLC GTPI +1918

### Regancrest MB Breyell-ET \*RC

63606863 VG-87-2Y-CAN 4\*  
2-03 2x 365d 31,876 3.1 994 3.1 992

### Lirr Special Effectp-Red-ET \*PO

70504985 \*PO \*TY \*TV \*TL \*TD  
PTA -1153M +1F -19P 98R 12/20  
PTA -.29T +.87UDC +.16FLC GTPI +2080

### Ms Apples Alexis \*RC

140532308 Very Good-87 VG-MS 2-11 \*RC  
2-03 2x 365d 31,010 4.9 1518 3.5 1090

3rd through 9th Dams:

#### KHW Regiment Apple-Red-ET 4E-96 34\* DOM

4-01 2x 365d 35,750 4.7 1682 3.7 1314  
•All-American R&W 125,000 lb. Cow 2013  
•Grand Champion Int'l R&W Show 2011  
•All-American R&W Aged Cow 2011  
•Unanimous All-American Jr. 2 Year Old 2006

#### Kamps-Hollow Altitude-ET \*RC 2E-95 2\* DOM

7-00 2x 365d 39,690 4.7 1849 3.5 1385  
Life: 1844d 144,460 4.4 6295 3.7 5288

#### Clover-Mist Alisha-ET \*RC 3E-93 GMD DOM

5-03 3x 365d 34,670 4.8 1654 3.5 1220  
Life: 2999d 226,470 4.7 10659 3.6 8149

#### Clover-Mist Augy Star-ET EX-94 4E DOM

7-10 2x 365d 43,140 5.0 2136 3.1 1339  
Life: 2274d 196,240 4.8 9349 3.3 6458

#### D-R-A August EX-96 4E DOM

8-05 3x 365d 27,460 4.3 1187 3.2 871  
Life: 3433d 190,200 4.4 8281 3.5 4818

•Nominated All-American Aged Cow 1986

•All-Wisconsin Aged Cow 1987

#### D-R-A Ideal Precious Leader EX-90 2E

D-R-A Princess Lad Leader EX-90 3E

# 17

H.N. 606

## BRICCOWS WARRIOR AVON-RED

840003220290783 • Born September 23, 2020 99%RHA-I

### Mr Blondin Warrior-Red-ET

CAN3139655530 \*TP \*TC \*TY \*TV \*TL \*TD  
PTA -82M -3F -2P 80R 12/20  
PTA +3.39T +2.18UDC +1.57FLC 78R 12/20  
GTPI +2047

### Briccows Brst Ava-Red-Tw-ET \*PO

3200653736 Good Plus-84 VG-MS 2-05 \*PO  
2-00 2x 166d 12,554 4.6 575 3.1 394"RIP  
•sells as Lot 16

### Dymentholm Mr App Avalanche-Tw

CAN11957107 \*RC \*CV \*TY \*TL \*TD  
PTA +25M +4F -1P 98R 12/20  
PTA +3.92T +2.88UDC +2.52FLC GTPI +2125

### Triplecrown-JW Door Wisp-ET \*RC

3128860372 VG-85-3Y-CAN  
3-03 2x 365d 35,587 4.0 1424 3.3 1178

### Lookout P Redburst-Red-ET

CAN106030980 \*TY \*TV \*TL \*TD  
PTA -254M -12F +1P 99R 12/20  
PTA +1.36T +1.22UDC +.87FLC GTPI +216

### Ms Roll-N-Vew Althea-Red-ET \*PC

72193370 Excellent-94 EEEEE 2E \*PC \*TV \*TL  
6-01 2x 365d 42,180 4.7 1986 3.0 1272  
4-04 2x 365d 29,910 4.0 1198 3.2 972  
2-00 2x 320d 24,720 4.8 1193 3.2 789  
3-02 2x 351d 28,580 4.0 1148 3.2 912  
7-10 2x 50d 6,272 4.4 279 2.9 181"RIP  
Life: 1662d 142,990 4.4 6326 3.2 4550  
•Nom. All-American R&W Jr. 2 Year Old 2015  
•1st Jr. 2 Year Old Midwest Fall R&W Show 2015  
•2nd Jr. 3 Year Old WI R&W Championship 2016

3rd through 10th Dams:

#### Ms Apples Alexis \*RC VG-87

2-03 2x 365d 31,010 4.9 1518 3.5 1090

#### KHW Regiment Apple-Red-ET 4E-96 34\* DOM

4-01 2x 365d 35,750 4.7 1682 3.7 1314  
•All-American R&W 125,000 lb. Cow 2013  
•Grand Champion Int'l R&W Show 2011  
•All-American R&W Aged Cow 2011  
•Unanimous All-American Jr. 2 Year Old 2006

#### Kamps-Hollow Altitude-ET \*RC 2E-95 2\* DOM

7-00 2x 365d 39,690 4.7 1849 3.5 1385  
Life: 1844d 144,460 4.4 6295 3.7 5288

#### Clover-Mist Alisha-ET \*RC 3E-93 GMD DOM

5-03 3x 365d 34,670 4.8 1654 3.5 1220  
Life: 2999d 226,470 4.7 10659 3.6 8149

#### Clover-Mist Augy Star-ET EX-94 4E DOM

7-10 2x 365d 43,140 5.0 2136 3.1 1339  
Life: 2274d 196,240 4.8 9349 3.3 6458

#### D-R-A August EX-96 4E DOM

8-05 3x 365d 27,460 4.3 1187 3.2 871  
Life: 3433d 190,200 4.4 8281 3.5 4818

•Nominated All-American Aged Cow 1986

•All-Wisconsin Aged Cow 1987

#### D-R-A Ideal Precious Leader EX-90 2E

7-06 2x 358d 20,090 3.9 787 3.4 675

Life: 2456d 133,250 4.0 5308

D-R-A Princess Lad Leader EX-90 3E

# 18

Index No. 558

## BRICCOWS RB ARIZONA-RED-ET \*PO

840003200653739 • Born September 7, 2018 \*PO

Good Plus-83 2-05

1-11 2x 184d 14,452 4.3 619 3.0 432"RIP

Bred 12/02/20 to

Mr Blondin Warrior-Red-ET

7HO144777

### Lookout P Redburst-Red-ET

CAN106030980 \*TY \*TV \*TL \*TD  
PTA -254M -12F +1P 99R 12/20  
PTA +1.36T +1.22UDC +.87FLC 99R 12/20  
GTPI +2162

### Ms Roll-N-Vew Althea-Red-ET \*PC

72193370 Excellent-94 EEEEE 2E \*PC \*TV \*TL  
6-01 2x 365d 42,180 4.7 1986 3.0 1272  
4-04 2x 365d 29,910 4.0 1198 3.2 972  
2-00 2x 320d 24,720 4.8 1193 3.2 789  
3-02 2x 351d 28,580 4.0 1148 3.2 912  
7-10 2x 50d 6,272 4.4 279 2.9 181"RIP  
Life: 1662d 142,990 4.4 6326 3.2 4550  
•Nom. All-American R&W Jr. 2 Year Old 2015  
•1st Jr. 2 Year Old Midwest Fall R&W Show 2015  
•4th Jr. 2 Year Old International R&W Show 2015  
•2nd Jr. 3 Year Old WI R&W Championship 2016  
•sells as Lot 10

### Scientific Destry-ET \*RC

138122625 EX-92 \*RC \*CD \*TY \*TV \*TL  
PTA -968M -36F -11P 99R 12/20  
PTA +1.20T +1.21UDC -.32FLC GTPI +1918

### Regancrest MB Breyell-ET \*RC

63606863 VG-87-2Y-CAN 4\*  
2-03 2x 365d 31,876 3.1 994 3.1 992

### Lirr Special Effectp-Red-ET \*PO

70504985 \*PO \*TY \*TV \*TL \*TD  
PTA -1153M +1F -19P 98R 12/20  
PTA -.29T +.87UDC +.16FLC GTPI +2080

### Ms Apples Alexis \*RC

140532308 Very Good-87 VG-MS 2-11 \*RC  
2-03 2x 365d 31,010 4.9 1518 3.5 1090

3rd through 9th Dams:

#### KHW Regiment Apple-Red-ET 4E-96 34\* DOM

4-01 2x 365d 35,750 4.7 1682 3.7 1314  
•All-American R&W 125,000 lb. Cow 2013  
•Grand Champion Int'l R&W Show 2011  
•All-American R&W Aged Cow 2011  
•Unanimous All-American Jr. 2 Year Old 2006

#### Kamps-Hollow Altitude-ET \*RC 2E-95 2\* DOM

7-00 2x 365d 39,690 4.7 1849 3.5 1385  
Life: 1844d 144,460 4.4 6295 3.7 5288

#### Clover-Mist Alisha-ET \*RC 3E-93 GMD DOM

5-03 3x 365d 34,670 4.8 1654 3.5 1220  
Life: 2999d 226,470 4.7 10659 3.6 8149

#### Clover-Mist Augy Star-ET EX-94 4E DOM

7-10 2x 365d 43,140 5.0 2136 3.1 1339  
Life: 2274d 196,240 4.8 9349 3.3 6458

#### D-R-A August EX-96 4E DOM

8-05 3x 365d 27,460 4.3 1187 3.2 871  
Life: 3433d 190,200 4.4 8281 3.5 4818

•Nominated All-American Aged Cow 1986

•All-Wisconsin Aged Cow 1987

#### D-R-A Ideal Precious Leader EX-90 2E

D-R-A Princess Lad Leader EX-90 3E

# 19

H.N. 603

## BRICCOWS WARRIOR APACHE-RED

840003220290780 • Born September 5, 2020 99%RHA-I

### Mr Blondin Warrior-Red-ET

CAN313965530 \*TP \*TC \*TY \*TV \*TL \*TD  
PTA -82M -3F -2P 80R 12/20  
PTA +3.39T +2.18UDC +1.57FLC 78R 12/20  
GTPI +2047

### Briccows RB Arizona-Red-ET \*PO

3200653739 Good Plus-83 2-05 \*PO  
1-11 2x 184d 14,452 4.3 619 3.0 432"RIP  
•sells as Lot 18

### Dymenthalm Mr App Avalanche-Tw

CAN11957107 \*RC \*CV \*TY \*TL \*TD  
PTA +25M +4F -1P 98R 12/20  
PTA +3.92T +2.88UDC +2.52FLC GTPI +2125

### Triplecrown-JW Door Wisp-ET \*RC

3128860372 VG-85-3Y-CAN  
3-03 2x 365d 35,587 4.0 1424 3.3 1178

### Lookout P Redburst-Red-ET

CAN106030980 \*TY \*TV \*TL \*TD  
PTA -254M -12F +1P 99R 12/20  
PTA +1.36T +1.22UDC +.87FLC GTPI +216

### Ms Roll-N-Vew Althea-Red-ET \*PC

72193370 Excellent-94 EEEEE 2E \*PC \*TV \*TL  
6-01 2x 365d 42,180 4.7 1986 3.0 1272  
4-04 2x 365d 29,910 4.0 1198 3.2 972  
2-00 2x 320d 24,720 4.8 1193 3.2 789  
3-02 2x 351d 28,580 4.0 1148 3.2 912  
7-10 2x 50d 6,272 4.4 279 2.9 181"RIP  
Life: 1662d 142,990 4.4 6326 3.2 4550  
•Nom. All-American R&W Jr. 2 Year Old 2015  
•1st Jr. 2 Year Old Midwest Fall R&W Show 2015  
•2nd Jr. 3 Year Old WI R&W Championship 2016

3rd through 10th Dams:

#### Ms Apples Alexis \*RC VG-87

2-03 2x 365d 31,010 4.9 1518 3.5 1090

#### KHW Regiment Apple-Red-ET 4E-96 34\* DOM

4-01 2x 365d 35,750 4.7 1682 3.7 1314  
•All-American R&W 125,000 lb. Cow 2013  
•Grand Champion Int'l R&W Show 2011  
•All-American R&W Aged Cow 2011  
•Unanimous All-American Jr. 2 Year Old 2006

#### Kamps-Hollow Altitude-ET \*RC 2E-95 2\* DOM

7-00 2x 365d 39,690 4.7 1849 3.5 1385  
Life: 1844d 144,460 4.4 6295 3.7 5288

#### Clover-Mist Alisha-ET \*RC 3E-93 GMD DOM

5-03 3x 365d 34,670 4.8 1654 3.5 1220  
Life: 2999d 226,470 4.7 10659 3.6 8149

#### Clover-Mist Augy Star-ET EX-94 4E DOM

7-10 2x 365d 43,140 5.0 2136 3.1 1339  
Life: 2274d 196,240 4.8 9349 3.3 6458

#### D-R-A August EX-96 4E DOM

8-05 3x 365d 27,460 4.3 1187 3.2 871  
Life: 3433d 190,200 4.4 8281 3.5 4818

•Nominated All-American Aged Cow 1986

•All-Wisconsin Aged Cow 1987

#### D-R-A Ideal Precious Leader EX-90 2E

7-06 2x 358d 20,090 3.9 787 3.4 675

Life: 2456d 133,250 4.0 5308

D-R-A Princess Lad Leader EX-90 3E



MS ROLL-N-VEW ALTHEA-RED-ET \*PC "EX-94 2E"  
Dam of Lots 18, 20, 21 & 22

20

**BRICCOWS RB AMERICA-RED-ET**

840003200653756 • Born June 16, 2019

Bred 10/22/20 to  
Cycle Jails Journey-Red-ET  
7HO15210

H.N. 575

•Entered in 2022 Shawano County Futurity

21

**BRICCOWS RB ALABAMA-RED-ET \*PO**

840003200653747 • Born March 1, 2019 \*PO

Fresh: March 9, 2021

H.N. 566

**21A BRICCOWS WAR-RIOR ALABI-RED**

840003220290793 • Born March 9, 2021

99%RHA-I H.N. 616

S: Mr Blondin Warrior-Red-ET

D: Briccows RB Alabama-Red-ET

22

**BRICCOWS BRST ALASKA-RED-ET**

840003200653737 • Born September 6, 2018

Bred 11/25/20 to  
Mr Blondin Warrior-Red-ET  
7HO144777

Index No. 556

Good Plus-83 VG-MS 2-05

1-11 2x 188d 13,545 3.4 466 3.0 413"RIP

**Lookout P Redburst-Red-ET**

CAN106030980 \*TY \*TV \*TL \*TD

PTA -254M -12F +1P 99R 12/20

PTA +1.36T +1.22UDC +.87FLC 99R 12/20

GTPI +2162

**Ms Roll-N-Vew Althea-Red-ET \*PC**

72193370 Excellent-94 EEEEE 2E \*PC \*TV \*TL

6-01 2x 365d 42,180 4.7 1986 3.0 1272

4-04 2x 365d 29,910 4.0 1198 3.2 972

2-00 2x 320d 24,720 4.8 1193 3.2 789

3-02 2x 351d 28,580 4.0 1148 3.2 912

7-10 2x 50d 6,272 4.4 279 2.9 181"RIP

Life: 1662d 142,990 4.4 6326 3.2 4550

•Nom. All-American R&W Jr. 2 Year Old 2015

•1st Jr. 2 Year Old Midwest Fall R&W Show 2015

•4th Jr. 2 Year Old International R&W Show 2015

•2nd Jr. 3 Year Old WI R&W Championship 2016

•sells as Lot 10

**Scientific Destry-ET \*RC**

138122625 EX-92 \*RC \*CD \*TY \*TV \*TL

PTA -968M -36F -11P 99R 12/20

PTA +1.20T +1.21UDC -.32FLC GTPI +1918

**Regancrest MB Breyell-ET \*RC**

63606863 VG-87-2Y-CAN 4\*

2-03 2x 365d 31,876 3.1 994 3.1 992

**Lirr Special Effectp-Red-ET \*PO**

70504985 \*PO \*TY \*TV \*TL \*TD

PTA -1153M +1F -19P 98R 12/20

PTA -.29T +.87UDC +.16FLC GTPI +2080

**Ms Apples Alexis \*RC**

140532308 Very Good-87 VG-MS 2-11 \*RC

2-03 2x 365d 31,010 4.9 1518 3.5 1090

*3rd through 9th Dams:*

**KHW Regiment Apple-Red-ET** 4E-96 34\* DOM

4-01 2x 365d 35,750 4.7 1682 3.7 1314

•All-American R&W 125,000 lb. Cow 2013

•Grand Champion Int'l R&W Show 2011

•All-American R&W Aged Cow 2011

•Unanimous All-American Jr. 2 Year Old 2006

**Kamps-Hollow Altitude-ET \*RC** 2E-95 2\* DOM

7-00 2x 365d 39,690 4.7 1849 3.5 1385

Life: 1844d 144,460 4.4 6295 3.7 5288

**Clover-Mist Alisha-ET \*RC** 3E-93 GMD DOM

5-03 3x 365d 34,670 4.8 1654 3.5 1220

Life: 2999d 226,470 4.7 10659 3.6 8149

**Clover-Mist Augy Star-ET** EX-94 4E DOM

7-10 2x 365d 43,140 5.0 2136 3.1 1339

Life: 2274d 196,240 4.8 9349 3.3 6458

**D-R-A August** EX-96 4E DOM

8-05 3x 365d 27,460 4.3 1187 3.2 871

Life: 3433d 190,200 4.4 8281 3.5 4818

•Nominated All-American Aged Cow 1986

•All-Wisconsin Aged Cow 1987

**D-R-A Ideal Precious Leader** EX-90 2E

**D-R-A Princess Lad Leader** EX-90 3E



**SKY-M DURHAM ISADORA-ET "EX-91 2E"**  
Lot 23



**BRICCOWS GOLDWYN IDAHO-ET "EX-90 2E"**  
Dam of Lot 23

**23**

Index No. 460

**SKY-M DURHAM ISADORA-ET**

143298698 • Born November 28, 2014

Bred 11/05/20 to  
Our-Favorite Undenied-ET  
7HO13730

Excellent-91 EVEVE (MS:94) 2E 6-03  
3-06 2x 361d 29,020 4.2 1206 3.5 1002  
4-07 2x 316d 30,350 3.8 1141 3.3 1000  
2-04 2x 365d 23,800 4.1 986 3.5 844  
5-07 2x 241d 22,109 4.0 884 3.3 725"RIP

**Emprise Bell Elton**

1912270 EX-95 \*CV \*BL \*TD  
PTA -743M -32F -18P 99R 12/20  
PTA -2.56T -2.78UDC +.57FLC GTPI + 1392

**Snow-N Denises Dellia**

12895802 Excellent-95 2E GMD DOM \*TV \*TL  
7-06 2x 365d 35,610 4.0 1431 2.9 1035

**Braedale Goldwyn**

CAN10705608 GP-84 GM Extra \*CD \*TY \*TV \*TL  
PTA -728M -7F -13P 99R 12/20  
PTA +.98T +.55UDC +.72FLC GTPI +1857

**Briccows Independence-ET**

131922989 Excellent-92 EEEEE 3E 9-04  
5-08 2x 365d 26,200 4.9 1278 3.1 823  
7-03 2x 365d 25,280 4.8 1222 3.1 795  
10-4 2x 365d 23,940 4.6 1091 3.1 742  
9-00 2x 365d 22,960 4.6 1048 3.1 719  
3-02 2x 365d 22,430 4.6 1 034 3.4 755  
Life: 2755d 169,610 4.7 7957 3.2 5468  
•6 EX and 7 VG daughters

**Regancrest Elton Durham-ET**

2250783 EX-90 GM \*TR \*CV \*TL  
PTA -1118M -73F -24P 99R 12/20  
PTA +.75T +.38UDC +.99FLC 99R 12/20  
GTPI +1512

**Briccows Goldwyn Idaho-ET**

139473452 Excellent-90 EEVVV 2E 6-09 \*TL \*TD  
4-05 2x 365d 28,370 4.9 1387 3.3 933  
7-09 2x 365d 28,590 4.5 1290 3.1 882  
3-04 2x 332d 23,860 5.0 1187 3.4 803  
6-05 2x 365d 26,490 4.4 1172 3.3 867  
2-02 2x 365d 22,570 5.0 1126 3.4 777  
Life: 2075d 139,350 4.8 6663 3.3 4620

Full sisters to Idaho:

**Briccows Gold Illinois-ET EX-92**

**Briccows Gold Iowa-ET EX-90 2E**

*3rd through 12th Dams:*

**Lela-Roha Pre Invite-ET EX-91 2E**

7-04 2x 365d 28,920 4.2 1255 3.2 911  
Life: 1805d 123,890 4.3 5380 3.3 4077

**Vigo Intrigue-ET EX-90**

5-00 2x 365d 29,050 4.4 1270 3.2 921  
Life: 1648d 101,640 4.0 4102 3.2 3295

**Vigo Chris Stardust EX-90 EX-MS GMD**

4-07 2x 365d 27,040 3.9 1056 3.2 863

**Vigo Starlit Elation EX-90 EX-MS**

4-10 2x 362d 22,720 3.7 840

**Vigo Elevation Jewell EX-94 2E GMD DOM**

6-06 2x 365d 24,890 3.7 911  
Life: 1859d 116,570 3.5 4075

**Vigo Royal Jewel EX-95 2E DOM**

4-03 2x 296d 22,830 3.9 888

**Vigo Criteria Royalyn-Twin VG-85**

5-00 2x 343d 19,490 3.4 656

**Vigo Royal Highgirl VG-85**

5-04 2x 303d 16,670 3.3 545

**Vigo Highgirl Blue Ribbon VG-87**

5-07 2x 326d 18,395 3.7 685

**Bournstead Blue Ribbon VG-88**

4-01 2x 364d 17,164 3.8 647



# 24

Index No. 512



Udder of Sky-M Doorman Isabell

## SKY-M DOORMAN ISABELL

840003143550078 • Born April 10, 2017 99%RHA-I

Bred 11/06/20 to Mr Leaninghouse Ammo-P-ET \*RC 94HO18241

Very Good-88 EX-MS 3-10  
2-01 2x 365d 26,320 4.0 1050 3.4 885  
3-04 2x 185d 15,879 4.0 633 3.4 534\*RIP

### Val-Bisson Doorman-ET

CAN107281711 EX-90 ST \*TY \*TV \*TL \*TD  
PTA -446M +15F +10P 99R 12/20  
PTA +2.48T +1.63UDC +.80FLC 99R 12/20  
GTPI +2200

### Sky-M Durham Isadora-ET

143298698 Excellent-91 EVEVE (MS:94) 2E  
3-06 2x 361d 29,020 4.2 1206 3.5 1002  
4-07 2x 316d 30,350 3.8 1141 3.3 1000  
2-04 2x 365d 23,800 4.1 986 3.5 844  
5-07 2x 241d 22,109 4.0 884 3.3 725\*RIP  
•sells as Lot 23

### De-Su 521 Bookem-ET

66636657 EX-90 GM \*TR \*TP \*TY \*TV \*TL \*TD  
PTA +870M +3F +32P 99R 12/20  
PTA +.57T +.49UDC +.52FLC GTPI +2270

### Val-Bisson Shottle Imelda-ET

CAN106173432 Excellent-94 9\*  
4-03 2x 365d 40,505 3.8 1550 3.4 1378

### Regancrest Elton Durham-ET

2250783 EX-90 GM \*TR \*CV \*TL  
PTA -1118M -73F -24P 99R 12/20  
PTA +.75T +.38UDC +.99FLC GTPI +1512

### Briccows Goldwyn Idaho-ET

139473452 Excellent-90 EEVVV 2E 6-09 \*TL \*TD  
4-05 2x 365d 28,370 4.9 1387 3.3 933  
7-09 2x 365d 28,590 4.5 1290 3.1 882  
3-04 2x 332d 23,860 5.0 1187 3.4 803  
6-05 2x 365d 26,490 4.4 1172 3.3 867  
2-02 2x 365d 22,570 5.0 1126 3.4 777  
Life: 2075d 139,350 4.8 6663 3.3 4620

#### 3rd through 13th Dams:

**Briccows Independence-ET** EX-92 3E  
5-08 2x 365d 26,200 4.9 1278 3.1 823  
Life: 2755d 169,610 4.7 7957 3.2 5468  
**Lela-Roha Pre Invite-ET** EX-91 2E  
7-04 2x 365d 28,920 4.2 1255 3.2 911  
Life: 1805d 123,890 4.3 5380 3.3 4077  
**Vigo Intrigue-ET** EX-90  
5-00 2x 365d 29,050 4.4 1270 3.2 921  
Life: 1648d 101,640 4.0 4102 3.2 3295  
**Vigo Chris Stardust** EX-90 EX-MS GMD  
4-07 2x 365d 27,040 3.9 1056 3.2 863  
**Vigo Starlit Elation** EX-90 EX-MS  
4-10 2x 362d 22,720 3.7 840  
**Vigo Elevation Jewell** EX-94 2E GMD DOM  
6-06 2x 365d 24,890 3.7 911  
Life: 1859d 116,570 3.5 4075  
**Vigo Royal Jewel** EX-95 2E DOM  
4-03 2x 296d 22,830 3.9 888  
**Vigo Citeria Royalyn-Twin** VG-85  
5-00 2x 343d 19,490 3.4 656  
**Vigo Royal Highgirl** VG-85  
5-04 2x 303d 16,670 3.3 545  
**Vigo Highgirl Blue Ribbon** VG-87  
**Bournstead Blue Ribbon** VG-88

# 25

H.N. 572

## SKY-M AMMO IVONKA

840003200653753 • Born May 11, 2019 99%RHA-I

Bred 7/28/20 to Lirr Drew Dempsey THO9264

### Mr Leaninghouse Ammo-P-ET \*RC

74146951 \*RC \*PC \*TC \*TY \*TV \*TL \*TD  
PTA +353M +2F +0P 98R 12/20  
PTA +2.34T +1.98UDC +1.06FLC 98R 12/20  
GTPI +1982

### Sky-M Doorman Isabell

3143550078 Very Good-88 EX-MS 3-10  
2-01 2x 365d 26,320 4.0 1050 3.4 885  
3-04 2x 185d 15,879 4.0 633 3.4 534\*RIP  
•sells as Lot 24

### Morningview Mcc Kingboy-ET

72044077 EX-92 \*TR \*TP \*TC \*TY \*TV \*TL \*TD  
PTA +885M +25F +24P 99R 12/20  
PTA +2.02T +1.65UDC +.35FLC GTPI +2370

### Ms Roll-N-Vew Althea-Red-ET \*PC

72193370 Excellent-94 EEEEE 2E \*PC \*TV \*TL  
6-01 2x 365d 42,180 4.7 1986 3.0 1272

### Val-Bisson Doorman-ET

CAN107281711 EX-90 ST \*TY \*TV \*TL \*TD  
PTA -446M +15F +10P 99R 12/20  
PTA +2.48T +1.63UDC +.80FLC GTPI +2200

### Sky-M Durham Isadora-ET

143298698 Excellent-91 EVEVE (MS:94) 2E  
3-06 2x 361d 29,020 4.2 1206 3.5 1002  
4-07 2x 316d 30,350 3.8 1141 3.3 1000  
2-04 2x 365d 23,800 4.1 986 3.5 844  
5-07 2x 241d 22,109 4.0 884 3.3 725\*RIP  
•sells as Lot 23

#### 3rd through 14th Dams:

**Briccows Goldwyn Idaho-ET** EX-90 2E  
4-05 2x 365d 28,370 4.9 1387 3.3 933  
Life: 2075d 139,350 4.8 6663 3.3 4620  
**Briccows Independence-ET** EX-92 3E  
5-08 2x 365d 26,200 4.9 1278 3.1 823  
Life: 2755d 169,610 4.7 7957 3.2 5468  
**Lela-Roha Pre Invite-ET** EX-91 2E  
7-04 2x 365d 28,920 4.2 1255 3.2 911  
Life: 1805d 123,890 4.3 5380 3.3 4077  
**Vigo Intrigue-ET** EX-90  
5-00 2x 365d 29,050 4.4 1270 3.2 921  
Life: 1648d 101,640 4.0 4102 3.2 3295  
**Vigo Chris Stardust** EX-90 EX-MS GMD  
4-07 2x 365d 27,040 3.9 1056 3.2 863  
**Vigo Starlit Elation** EX-90 EX-MS  
4-10 2x 362d 22,720 3.7 840  
**Vigo Elevation Jewell** EX-94 2E GMD DOM  
6-06 2x 365d 24,890 3.7 911  
Life: 1859d 116,570 3.5 4075  
**Vigo Royal Jewel** EX-95 2E DOM  
4-03 2x 296d 22,830 3.9 888  
**Vigo Citeria Royalyn-Twin** VG-85  
**Vigo Royal Highgirl** VG-85  
**Vigo Highgirl Blue Ribbon** VG-87  
**Bournstead Blue Ribbon** VG-88

# 26

Index No. 547



Udder of Sky-M Diamondback isle

## SKY-M DIAMONDBACK ISLE

840003143550113 • Born June 14, 2018 99%RHA-I

Very Good-85 VG-MS 2-08  
2-02 2x 206d 15,254 3.7 557 3.1 472"RIP

Bred 10/22/20 to  
Woodcrest King Doc  
250HO12961

### Mr D Apple Diamondback \*RC

3013721049 EX-93 \*RC \*TC \*TY \*TV \*TL \*TD  
PTA -412M -26F +0P 99R 12/20  
PTA +2.41T +1.84UDC +1.37FLC 99R 12/20  
GTPI +1902

### Sky-M Durham Isadora-ET

143298698 Excellent-91 EVEVE (MS:94) 2E  
3-06 2x 361d 29,020 4.2 1206 3.5 1002  
4-07 2x 316d 30,350 3.8 1141 3.3 1000  
2-04 2x 365d 23,800 4.1 986 3.5 844  
5-07 2x 241d 22,109 4.0 884 3.3 725"RIP  
•sells as Lot 23

### Val-Bisson Doorman-ET

CAN107281711 EX-90 ST \*TY \*TV \*TL \*TD  
PTA -446M +15F +10P 99R 12/20  
PTA +2.48T +1.63UDC +.80FLC GTPI +2200

### Ms Delicious Apple-Red-ET

139236776 Excellent-94 2E \*TV \*TD  
7-02 2x 365d 46,510 4.0 1844 3.1 1424

### Regancrest Elton Durham-ET

2250783 EX-90 GM \*TR \*CV \*TL  
PTA -1118M -73F -24P 99R 12/20  
PTA +.75T +.38UDC +.99FLC GTPI +1512

### Briccows Goldwyn Idaho-ET

139473452 Excellent-90 EEVVV 2E 6-09 \*TL \*TD  
4-05 2x 365d 28,370 4.9 1387 3.3 933  
7-09 2x 365d 28,590 4.5 1290 3.1 882  
3-04 2x 332d 23,860 5.0 1187 3.4 803  
6-05 2x 365d 26,490 4.4 1172 3.3 867  
2-02 2x 365d 22,570 5.0 1126 3.4 777  
Life: 2075d 139,350 4.8 6663 3.3 4620

#### 3rd through 13th Dams:

**Briccows Independence-ET** EX-92 3E  
5-08 2x 365d 26,200 4.9 1278 3.1 823  
Life: 2755d 169,610 4.7 7957 3.2 5468  
**Lela-Roha Pre Invite-ET** EX-91 2E  
7-04 2x 365d 28,920 4.2 1255 3.2 911  
Life: 1805d 123,890 4.3 5380 3.3 4077  
**Vigo Intrigue-ET** EX-90  
5-00 2x 365d 29,050 4.4 1270 3.2 921  
Life: 1648d 101,640 4.0 4102 3.2 3295  
**Vigo Chris Stardust** EX-90 EX-MS GMD  
4-07 2x 365d 27,040 3.9 1056 3.2 863  
**Vigo Starlit Elation** EX-90 EX-MS  
4-10 2x 362d 22,720 3.7 840  
**Vigo Elevation Jewell** EX-94 2E GMD DOM  
6-06 2x 365d 24,890 3.7 911  
Life: 1859d 116,570 3.5 4075  
**Vigo Royal Jewel** EX-95 2E DOM  
4-03 2x 296d 22,830 3.9 888  
**Vigo Criteria Royalyn-Twin** VG-85  
5-00 2x 343d 19,490 3.4 656  
**Vigo Royal Highgirl** VG-85  
5-04 2x 303d 16,670 3.3 545  
**Vigo Highgirl Blue Ribbon** VG-87  
**Bournstead Blue Ribbon** VG-88

# 27

Index No. 533

## SKY-M SOLOMON ICE-ET

840003143550099 • Born March 14, 2018 99%RHA-I

Very Good-86 VG-MS 2-11  
2-02 2x 292d 21,367 3.9 830 3.1 659"RIP

Bred 7/29/20 to  
Mr Leaninghouse Ammo-P-ET \*RC  
94HO18241

### Walnutlawn Solomon-ET

CAN11775998 \*TR \*TP \*TY \*TV \*TL \*TD  
PTA -451M -12F -9P 99R 12/20  
PTA +2.59T +1.72UDC +.43FLC 99R 12/20  
GTPI +1997

### Briccows Goldwyn Idaho-ET

139473452 Excellent-90 EEVVV 2E 6-09 \*TL \*TD  
4-05 2x 365d 28,370 4.9 1387 3.3 933  
7-09 2x 365d 28,590 4.5 1290 3.1 882  
3-04 2x 332d 23,860 5.0 1187 3.4 803  
6-05 2x 365d 26,490 4.4 1172 3.3 867  
2-02 2x 365d 22,570 5.0 1126 3.4 777  
Life: 2075d 139,350 4.8 6663 3.3 4620

Full sisters to Idaho:

**Briccows Gold Illinois-ET** EX-92

**Briccows Gold Iowa-ET** EX-90 2E

### Val-Bisson Doorman-ET

CAN107281711 EX-90 ST \*TY \*TV \*TL \*TD  
PTA -446M +15F +10P 99R 12/20  
PTA +2.48T +1.63UDC +.80FLC GTPI +2200

### Misty Springs Lavanguard Sue

CAN9979603 VG-89-4Y-CAN 12\*  
4-03 2x 365d 30,123 4.6 1380 3.0 910

### Braedale Goldwyn

CAN10705608 GP-84 GM Extra \*CD \*TY \*TV \*TL  
PTA -728M -7F -13P 99R 12/20  
PTA +.98T +.55UDC +.72FLC GTPI +1857

### Briccows Independence-ET

131922989 Excellent-92 EEEEE 3E 9-04  
5-08 2x 365d 26,200 4.9 1278 3.1 823  
7-03 2x 365d 25,280 4.8 1222 3.1 795  
10-4 2x 365d 23,940 4.6 1091 3.1 742  
9-00 2x 365d 22,960 4.6 1048 3.1 719  
3-02 2x 365d 22,430 4.6 1034 3.4 755  
Life: 2755d 169,610 4.7 7957 3.2 5468  
•6 EX and 7 VG daughters

#### 3rd through 12th Dams:

**Lela-Roha Pre Invite-ET** EX-91 2E  
7-04 2x 365d 28,920 4.2 1255 3.2 911  
Life: 1805d 123,890 4.3 5380 3.3 4077  
**Vigo Intrigue-ET** EX-90  
5-00 2x 365d 29,050 4.4 1270 3.2 921  
Life: 1648d 101,640 4.0 4102 3.2 3295  
**Vigo Chris Stardust** EX-90 EX-MS GMD  
4-07 2x 365d 27,040 3.9 1056 3.2 863  
**Vigo Starlit Elation** EX-90 EX-MS  
4-10 2x 362d 22,720 3.7 840  
**Vigo Elevation Jewell** EX-94 2E GMD DOM  
6-06 2x 365d 24,890 3.7 911  
Life: 1859d 116,570 3.5 4075  
**Vigo Royal Jewel** EX-95 2E DOM  
4-03 2x 296d 22,830 3.9 888  
**Vigo Criteria Royalyn-Twin** VG-85  
5-00 2x 343d 19,490 3.4 656  
**Vigo Royal Highgirl** VG-85  
5-04 2x 303d 16,670 3.3 545  
**Vigo Highgirl Blue Ribbon** VG-87  
5-07 2x 326d 18,395 3.7 685  
**Bournstead Blue Ribbon** VG-88  
4-01 2x 364d 17,164 3.8 647

# 28

Index No. 531

## SKY-M SOLOMON IVORY-ET

840003143550097 • Born March 11, 2018 99%RHA-I Index No. 544

1-11 2x 296d 15,398 4.4 681 3.3 507"  
2-11 2x 25d 2,280 5.0 113 3.1 70"RIP

Fresh: February 11, 2021

### Walnutlawn Solomon-ET

CAN11775998 \*TR \*TP \*TY \*TV \*TL \*TD  
PTA -451M -12F -9P 99R 12/20  
PTA +2.59T +1.72UDC +.43FLC 99R 12/20  
GTPI +1997

### Briccows Goldwyn Idaho-ET

139473452 Excellent-90 EEVVV 2E 6-09 \*TL \*TD  
4-05 2x 365d 28,370 4.9 1387 3.3 933  
7-09 2x 365d 28,590 4.5 1290 3.1 882  
3-04 2x 332d 23,860 5.0 1187 3.4 803  
6-05 2x 365d 26,490 4.4 1172 3.3 867  
2-02 2x 365d 22,570 5.0 1126 3.4 777  
Life: 2075d 139,350 4.8 6663 3.3 4620

Full sisters to Idaho:

**Briccows Gold Illinois-ET** EX-92  
**Briccows Gold Iowa-ET** EX-90 2E

### Val-Bisson Doorman-ET

CAN107281711 EX-90 ST \*TY \*TV \*TL \*TD  
PTA -446M +15F +10P 99R 12/20  
PTA +2.48T +1.63UDC +.80FLC GTPI +2200

### Misty Springs Lavanguard Sue

CAN9979603 VG-89-4Y-CAN 12\*  
4-03 2x 365d 30,123 4.6 1380 3.0 910

### Braedale Goldwyn

CAN10705608 GP-84 GM Extra \*CD \*TY \*TV \*TL  
PTA -728M -7F -13P 99R 12/20  
PTA +.98T +.55UDC +.72FLC GTPI +1857

### Briccows Independence-ET

131922989 Excellent-92 EEEEE 3E 9-04  
5-08 2x 365d 26,200 4.9 1278 3.1 823  
7-03 2x 365d 25,280 4.8 1222 3.1 795  
10-4 2x 365d 23,940 4.6 1091 3.1 742  
9-00 2x 365d 22,960 4.6 1048 3.1 719  
3-02 2x 365d 22,430 4.6 1034 3.4 755  
Life: 2755d 169,610 4.7 7957 3.2 5468  
•6 EX and 7 VG daughters

# 29

## SKY-M SOLOMON IVY-ET

840003143550110 • Born May 21, 2018 99%RHA-I

1-10 2x 287d 14,734 4.9 715 3.4 495"

•Entered in 2021 Shawano County Futurity

Fresh: March 9, 2021

## 29A SKY-M AFTRSHCK IVY LEAGUE

840003220290794 • Born March 9, 2021  
99%RHA-I H.N. 617  
S: Ms Atlees Sht Aftershock-ET  
D: Sky-M Solomon Ivy-ET

3rd through 12th Dams:

**Lela-Roha Pre Invite-ET** EX-91 2E  
7-04 2x 365d 28,920 4.2 1255 3.2 911  
**Vigo Intrigue-ET** EX-90  
5-00 2x 365d 29,050 4.4 1270 3.2 921  
**Vigo Chris Stardust** EX-90 EX-MS GMD  
**Vigo Starlit Elation** EX-90 EX-MS  
**Vigo Elevation Jewell** EX-94 2E GMD DOM  
**Vigo Royal Jewel** EX-95 2E DOM  
**Vigo Citeria Royalyn-Twin** VG-85  
**Vigo Royal Highgirl** VG-85  
**Vigo Highgirl Blue Ribbon** VG-87  
**Bournstead Blue Ribbon** VG-88

# 30

Index No. 515

## SKY-M DMNDBCK INCOMPLETE-ET

840003143550081 • Born June 1, 2017 99%RHA-I

Very Good-86 VG-MS 3-08  
2-00 2x 332d 20,610 4.3 895 3.2 665  
3-01 2x 235d 19,905 3.8 764 3.1 621"RIP

Bred 2/16/21 to  
Lirr Drew Dempsey  
7HO9264

### Mr D Apple Diamondback \*RC

3013721049 EX-93 \*RC \*TC \*TY \*TV \*TL \*TD  
PTA -412M -26F +0P 99R 12/20  
PTA +2.41T +1.84UDC +1.37FLC 99R 12/20  
GTPI +1902

### Sky-M Chip Income-ET

142559051 Excellent-92 EEEEE 2E \*TR \*TC \*TL  
6-08 2x 365d 34,810 4.1 1417 2.8 991  
5-04 2x 365d 30,290 4.2 1269 3.1 932  
3-02 2x 328d 26,520 3.9 1038 2.9 759  
4-02 2x 314d 23,170 4.2 972 2.9 676  
2-03 2x 296d 22,150 4.1 910 3.0 661  
Life: 1697d 138,140 4.1 5666 2.9 4059

Maternal sisters to Income:

**Briccows Gold Illinois-ET** EX-92  
**Briccows Gold Iowa-ET** EX-90 2E  
**Briccows Goldwyn Idaho-ET** EX-90 2E

### Val-Bisson Doorman-ET

CAN107281711 EX-90 ST \*TY \*TV \*TL \*TD  
PTA -446M +15F +10P 99R 12/20  
PTA +2.48T +1.63UDC +.80FLC GTPI +2200

### Ms Delicious Apple-Red-ET

139236776 Excellent-94 2E \*TV \*TD  
7-02 2x 365d 46,510 4.0 1844 3.1 1424

### Mr Chassity Gold Chip-ET

140145553 EX-95 \*TR \*TP \*TY \*TV \*TL \*TD  
PTA -619M -23F -38P 99R 12/20  
PTA +1.52T +1.10UDC +1.14FLC GTPI +1753

### Briccows Independence-ET

131922989 Excellent-92 EEEEE 3E 9-04  
5-08 2x 365d 26,200 4.9 1278 3.1 823  
7-03 2x 365d 25,280 4.8 1222 3.1 795  
10-4 2x 365d 23,940 4.6 1091 3.1 742  
9-00 2x 365d 22,960 4.6 1048 3.1 719  
3-02 2x 365d 22,430 4.6 1034 3.4 755  
Life: 2755d 169,610 4.7 7957 3.2 5468  
•6 EX and 7 VG daughters

3rd through 12th Dams:

**Lela-Roha Pre Invite-ET** EX-91 2E  
7-04 2x 365d 28,920 4.2 1255 3.2 911  
Life: 1805d 123,890 4.3 5380 3.3 4077  
**Vigo Intrigue-ET** EX-90  
5-00 2x 365d 29,050 4.4 1270 3.2 921  
Life: 1648d 101,640 4.0 4102 3.2 3295  
**Vigo Chris Stardust** EX-90 EX-MS GMD  
4-07 2x 365d 27,040 3.9 1056 3.2 863  
**Vigo Starlit Elation** EX-90 EX-MS  
4-10 2x 362d 22,720 3.7 840  
**Vigo Elevation Jewell** EX-94 2E GMD DOM  
6-06 2x 365d 24,890 3.7 911  
Life: 1859d 116,570 3.5 4075  
**Vigo Royal Jewel** EX-95 2E DOM  
4-03 2x 296d 22,830 3.9 888  
**Vigo Citeria Royalyn-Twin** VG-85  
5-00 2x 343d 19,490 3.4 656  
**Vigo Royal Highgirl** VG-85  
5-04 2x 303d 16,670 3.3 545  
**Vigo Highgirl Blue Ribbon** VG-87  
5-07 2x 326d 18,395 3.7 685  
**Bournstead Blue Ribbon** VG-88  
4-01 2x 364d 17,164 3.8 647

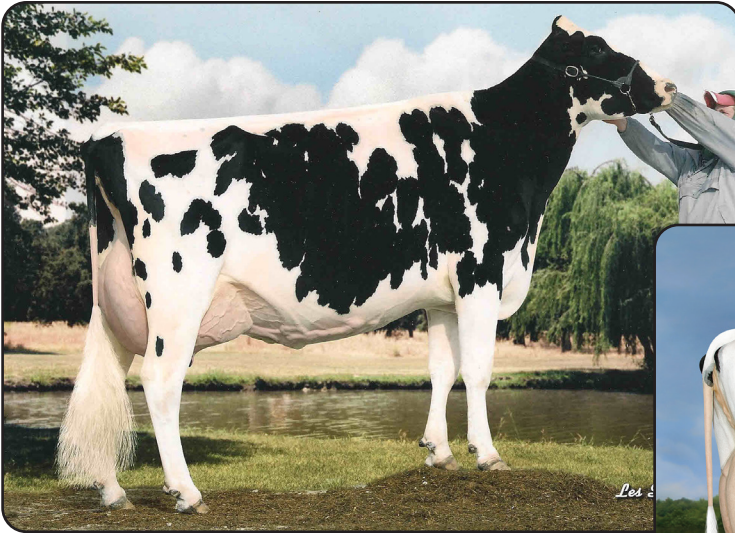

**BRICCOWS HI METRO ISABELLA "EX-91"**  
Maternal Sister to Dam of Lot 31



**SKY-M CHROME INCOMING "EX-90"**  
Lot 31

# 31

Index No. 495

## SKY-M CHROME INCOMING

143921583 • Born May 17, 2016 99%RHA-I

Bred 2/16/21 to  
Walnutlawn Sidekick  
200HO10992

Excellent-90 EEVEV 4-09  
3-03 2x 365d 31,910 3.9 1233 2.9 933  
2-02 2x 336d 28,760 3.9 1127 3.1 897  
4-06 2x 105d 12,274 3.4 421 2.9 358"RIP

### Webb-Vue Mccutchn Chrome-ET

72850444 EX-92 \*TR \*TY \*TV \*TL \*TD  
PTA +1627M +42F +36P 99R 12/20  
PTA +2.68T +1.59UDC +1.00FLC 98R 12/20  
GTPI +2256

### Sky-M Chip Income-ET

142559051 Excellent-92 EEEEE 2E \*TR \*TC \*TL  
6-08 2x 365d 34,810 4.1 1417 2.8 991  
5-04 2x 365d 30,290 4.2 1269 3.1 932  
3-02 2x 328d 26,520 3.9 1038 2.9 759  
4-02 2x 314d 23,170 4.2 972 2.9 676  
2-03 2x 296d 22,150 4.1 910 3.0 661  
Life: 1697d 138,140 4.1 5666 2.9 4059

Maternal sisters to Income:

**Briccows Gold Illinois-ET EX-92**  
**Briccows Gold Iowa-ET EX-90 2E**  
**Briccows Goldwyn Idaho-ET EX-90 2E**

### De-Su Bkm McCutchen 1174-ET

69990138 EX-93 GM \*TR \*TC \*TY \*TV \*TL \*TD  
PTA +301M +28F +12P 99R 12/20  
PTA +2.23T +1.40UDC +1.08FLC GTPI +2243

### Webb-Vue Sanchez Merna-ET

68634607 Very Good-88 EX-MS GMD  
3-06 3x 352d 38,540 3.4 1314 3.0 1158

### Mr Chassity Gold Chip-ET

140145553 EX-95 \*TR \*TP \*TY \*TV \*TL \*TD  
PTA -619M -23F -38P 99R 12/20  
PTA +1.52T +1.10UDC +1.14FLC GTPI +1753

### Briccows Independence-ET

131922989 Excellent-92 EEEEE 3E 9-04  
5-08 2x 365d 26,200 4.9 1278 3.1 823  
7-03 2x 365d 25,280 4.8 1222 3.1 795  
10-4 2x 365d 23,940 4.6 1091 3.1 742  
9-00 2x 365d 22,960 4.6 1048 3.1 719  
3-02 2x 365d 22,430 4.6 1034 3.4 755  
Life: 2755d 169,610 4.7 7957 3.2 5468  
•6 EX and 7 VG daughters

3rd through 12th Dams:

### Lela-Roha Pre Invite-ET EX-91 2E

7-04 2x 365d 28,920 4.2 1255 3.2 911  
Life: 1805d 123,890 4.3 5380 3.3 4077

### Vigo Intrigue-ET EX-90

5-00 2x 365d 29,050 4.4 1270 3.2 921  
Life: 1648d 101,640 4.0 4102 3.2 3295

### Vigo Chris Stardust EX-90 EX-MS GMD

4-07 2x 365d 27,040 3.9 1056 3.2 863

### Vigo Starlit Elation EX-90 EX-MS

4-10 2x 362d 22,720 3.7 840

### Vigo Elevation Jewell EX-94 2E GMD DOM

6-06 2x 365d 24,890 3.7 911  
Life: 1859d 116,570 3.5 4075

### Vigo Royal Jewel EX-95 2E DOM

4-03 2x 296d 22,830 3.9 888

### Vigo Criteria Royalyn-Twin VG-85

5-00 2x 343d 19,490 3.4 656

### Vigo Royal Highgirl VG-85

5-04 2x 303d 16,670 3.3 545

### Vigo Highgirl Blue Ribbon VG-87

5-07 2x 326d 18,395 3.7 685

### Bournstead Blue Ribbon VG-88

4-01 2x 364d 17,164 3.8 647

# 32

Index No. 549

## SKY-M DUNDEE INCREASE

840003143550115 • Born July 12, 2018

Bred 11/24/20 to  
Maverick Crush  
94HO17998

Good-79 2-07

2-02 2x 175d 14,326 3.6 512 2.9 412"RIP

### Regancrest Dundee-ET

127640114 EX-95 \*TY \*TV \*TL  
PTA -1081M -58F -32P 99R 12/20  
PTA +.42T +.56UDC -.29FLC 99R 12/20  
GTPI +1336

### Sky-M Chip Income-ET

142559051 Excellent-92 EEEEE 2E \*TR \*TC \*TL  
6-08 2x 365d 34,810 4.1 1417 2.8 991  
5-04 2x 365d 30,290 4.2 1269 3.1 932  
3-02 2x 328d 26,520 3.9 1038 2.9 759  
4-02 2x 314d 23,170 4.2 972 2.9 676  
2-03 2x 296d 22,150 4.1 910 3.0 661  
Life: 1697d 138,140 4.1 5666 2.9 4059

Maternal sisters to Income:

**Briccows Gold Illinois-ET** EX-92

**Briccows Gold Iowa-ET** EX-90 2E

**Briccows Goldwyn Idaho-ET** EX-90 2E

### Marcrest Encore

2048702 EX-96 GM \*TV \*TL  
PTA -1499M -55F -50P 99R 12/20  
PTA -.52T -1.03UDC -1.32FLC GTPI +1127

### Snow-N Denises Dellia

12895802 Excellent-95 2E GMD DOM \*TV \*TL  
7-06 2x 365d 35,610 4.0 1431 2.9 1035

### Mr Chassity Gold Chip-ET

140145553 EX-95 \*TR \*TP \*TY \*TV \*TL \*TD  
PTA -619M -23F -38P 99R 12/20  
PTA +1.52T +1.10UDC +1.14FLC GTPI +1753

### Briccows Independence-ET

131922989 Excellent-92 EEEEE 3E 9-04  
5-08 2x 365d 26,200 4.9 1278 3.1 823  
7-03 2x 365d 25,280 4.8 1222 3.1 795  
10-4 2x 365d 23,940 4.6 1091 3.1 742  
9-00 2x 365d 22,960 4.6 1048 3.1 719  
3-02 2x 365d 22,430 4.6 1034 3.4 755  
Life: 2755d 169,610 4.7 7957 3.2 5468  
•6 EX and 7 VG daughters

3rd through 12th Dams:

### Lela-Roha Pre Invite-ET

EX-91 2E  
7-04 2x 365d 28,920 4.2 1255 3.2 911  
Life: 1805d 123,890 4.3 5380 3.3 4077

### Vigo Intrigue-ET

EX-90  
5-00 2x 365d 29,050 4.4 1270 3.2 921  
Life: 1648d 101,640 4.0 4102 3.2 3295

### Vigo Chris Stardust

EX-90 EX-MS GMD  
4-07 2x 365d 27,040 3.9 1056 3.2 863

### Vigo Starlit Elation

EX-90 EX-MS  
4-10 2x 362d 22,720 3.7 840

### Vigo Elevation Jewell

EX-94 2E GMD DOM  
6-06 2x 365d 24,890 3.7 911  
Life: 1859d 116,570 3.5 4075

### Vigo Royal Jewel

EX-95 2E DOM  
4-03 2x 296d 22,830 3.9 888

### Vigo Citeria Royalyn-Twin

VG-85  
5-00 2x 343d 19,490 3.4 656

### Vigo Royal Highgirl

VG-85  
5-04 2x 303d 16,670 3.3 545

### Vigo Highgirl Blue Ribbon

VG-87  
5-07 2x 326d 18,395 3.7 685

### Bournstead Blue Ribbon

VG-88  
4-01 2x 364d 17,164 3.8 647

# 33

H.N. 605

## SKY-M CRUSH INCREMENT

840003220290782 • Born September 14, 2020  
99%RHA-I

### Maverick Crush

CAN12042760 \*TC \*TY \*TV \*TL \*TD  
PTA -956M -51F -15P 99R 12/20  
PTA +2.49T +1.56UDC +1.46FLC 99R 12/20  
GTPI +2039

### Sky-M Dundee Increase

3143550115 Good-79 2-07  
2-02 2x 175d 14,326 3.6 512 2.9 412"RIP  
•sells as Lot 32

### Val-Bisson Doorman-ET

CAN107281711 EX-90 ST \*TY \*TV \*TL \*TD  
PTA -446M +15F +10P 99R 12/20  
PTA +2.48T +1.63UDC +.80FLC GTPI +2200

### EDG Claire Cling-ET

71494758 VG-85-2Y-CAN 7\*  
2-00 2x 365d 28,929 4.7 1369 3.5 1003

### Regancrest Dundee-ET

127640114 EX-95 \*TY \*TV \*TL  
PTA -1081M -58F -32P 99R 12/20  
PTA +.42T +.56UDC -.29FLC GTPI +1336

### Sky-M Chip Income-ET

142559051 Excellent-92 EEEEE 2E \*TR \*TC \*TL  
6-08 2x 365d 34,810 4.1 1417 2.8 991  
5-04 2x 365d 30,290 4.2 1269 3.1 932  
3-02 2x 328d 26,520 3.9 1038 2.9 759  
4-02 2x 314d 23,170 4.2 972 2.9 676  
2-03 2x 296d 22,150 4.1 910 3.0 661  
Life: 1697d 138,140 4.1 5666 2.9 4059

3rd through 13th Dams:

### Briccows Independence-ET

EX-92 3E  
5-08 2x 365d 26,200 4.9 1278 3.1 823  
Life: 2755d 169,610 4.7 7957 3.2 5468

### Lela-Roha Pre Invite-ET

EX-91 2E  
7-04 2x 365d 28,920 4.2 1255 3.2 911  
Life: 1805d 123,890 4.3 5380 3.3 4077

### Vigo Intrigue-ET

EX-90  
5-00 2x 365d 29,050 4.4 1270 3.2 921  
Life: 1648d 101,640 4.0 4102 3.2 3295

### Vigo Chris Stardust

EX-90 EX-MS GMD  
4-07 2x 365d 27,040 3.9 1056 3.2 863

### Vigo Starlit Elation

EX-90 EX-MS  
4-10 2x 362d 22,720 3.7 840

### Vigo Elevation Jewell

EX-94 2E GMD DOM  
6-06 2x 365d 24,890 3.7 911  
Life: 1859d 116,570 3.5 4075

### Vigo Royal Jewel

EX-95 2E DOM  
4-03 2x 296d 22,830 3.9 888

### Vigo Citeria Royalyn-Twin

VG-85  
5-00 2x 343d 19,490 3.4 656

### Vigo Royal Highgirl

VG-85  
5-04 2x 303d 16,670 3.3 545

### Vigo Highgirl Blue Ribbon

VG-87  
5-07 2x 326d 18,395 3.7 685

### Bournstead Blue Ribbon

VG-88  
4-01 2x 364d 17,164 3.8 647

# 34

H.N. 583

## SKY-M AMMO INCREASE

84000320053764 • Born November 3, 2019

•Entered in 2023 Shawano County Futurity

Bred 12/17/20 to  
KHW Kite Advent-Red-ET  
7HO7872

### Mr Leaninghouse Ammo-P-ET \*RC

74146951 \*RC \*PC \*TC \*TY \*TV \*TL \*TD  
PTA +353M +2F +0P 98R 12/20  
PTA +2.34T +1.98UDC +1.06FLC 98R 12/20  
GTPI +1982

### Sky-M Chip Income-ET

142559051 Excellent-92 EEEEE 2E \*TR \*TC \*TL  
6-08 2x 365d 34,810 4.1 1417 2.8 991  
5-04 2x 365d 30,290 4.2 1269 3.1 932  
3-02 2x 328d 26,520 3.9 1038 2.9 759  
4-02 2x 314d 23,170 4.2 972 2.9 676  
2-03 2x 296d 22,150 4.1 910 3.0 661  
Life: 1697d 138,140 4.1 5666 2.9 4059

Maternal sisters to Income:

**Briccows Gold Illinois-ET** EX-92

**Briccows Gold Iowa-ET** EX-90 2E

**Briccows Goldwyn Idaho-ET** EX-90 2E

### Morningview Mcc Kingboy-ET

72044077 EX-92 \*TR \*TP \*TC \*TY \*TV \*TL \*TD  
PTA +885M +25F +24P 99R 12/20  
PTA +2.02T +1.65UDC +.35FLC GTPI +2370

### Ms Roll-N-Vew Althea-Red-ET \*PC

72193370 Excellent-94 EEEEE 2E \*PC \*TV \*TL  
6-01 2x 365d 42,180 4.7 1986 3.0 1272

### Mr Chassity Gold Chip-ET

140145553 EX-95 \*TR \*TP \*TY \*TV \*TL \*TD  
PTA -619M -23F -38P 99R 12/20  
PTA +1.52T +1.10UDC +1.14FLC GTPI +1753

### Briccows Independence-ET

131922989 Excellent-92 EEEEE 3E 9-04  
5-08 2x 365d 26,200 4.9 1278 3.1 823  
7-03 2x 365d 25,280 4.8 1222 3.1 795  
10-4 2x 365d 23,940 4.6 1091 3.1 742  
9-00 2x 365d 22,960 4.6 1048 3.1 719  
3-02 2x 365d 22,430 4.6 1034 3.4 755  
Life: 2755d 169,610 4.7 7957 3.2 5468

•6 EX and 7 VG daughters

3rd through 12th Dams:

#### Lela-Roha Pre Invite-ET EX-91 2E

7-04 2x 365d 28,920 4.2 1255 3.2 911  
Life: 1805d 123,890 4.3 5380 3.3 4077

#### Vigo Intrigue-ET EX-90

5-00 2x 365d 29,050 4.4 1270 3.2 921  
Life: 1648d 101,640 4.0 4102 3.2 3295

#### Vigo Chris Stardust EX-90 EX-MS GMD

4-07 2x 365d 27,040 3.9 1056 3.2 863

#### Vigo Starlit Elation EX-90 EX-MS

4-10 2x 362d 22,720 3.7 840

#### Vigo Elevation Jewell EX-94 2E GMD DOM

6-06 2x 365d 24,890 3.7 911  
Life: 1859d 116,570 3.5 4075

#### Vigo Royal Jewel EX-95 2E DOM

4-03 2x 296d 22,830 3.9 888

#### Vigo Citeria Royalyn-Twin VG-85

5-00 2x 343d 19,490 3.4 656

#### Vigo Royal Highgirl VG-85

5-04 2x 303d 16,670 3.3 545

#### Vigo Highgirl Blue Ribbon VG-87

5-07 2x 326d 18,395 3.7 685

#### Bournstead Blue Ribbon VG-88

4-01 2x 364d 17,164 3.8 647

# 35

Index No. 525

## SKY-M DIAMONDBACK ISLAM

840003143550091 • Born December 14, 2017 99%RHA-I

Fresh: March 15, 2021

Good Plus-83 3-02

2-02 2x 314d 24,428 3.5 852 2.9 704"

### Mr D Apple Diamondback \*RC

3013721049 EX-93 \*RC \*TC \*TY \*TV \*TL \*TD  
PTA -412M -26F +0P 99R 12/20  
PTA +2.41T +1.84UDC +1.37FLC 99R 12/20  
GTPI +1902

### Sky-M Sanchez Israel

143562250 Excellent-91 VEEEE 4-01  
4-06 2x 350d 34,124 3.9 1346 3.0 1012"RIP  
3-05 2x 365d 31,770 4.1 1305 3.3 1035  
2-04 2x 349d 27,970 4.1 1158 3.1 876

### Val-Bisson Doorman-ET

CAN107281711 EX-90 ST \*TY \*TV \*TL \*TD  
PTA -446M +15F +10P 99R 12/20  
PTA +2.48T +1.63UDC +.80FLC GTPI +2200

### Ms Delicious Apple-Red-ET

139236776 Excellent-94 2E \*TV \*TD  
7-02 2x 365d 46,510 4.0 1844 3.1 1424

### Gen-Mark Stmatic Sanchez

134422312 EX-94 \*TR \*TP \*TY \*T \*TL \*TD  
PTA +108M -38F -8P 99R 12/20  
PTA +1.20T +.15UDC +.88FLC GTPI +1564

### Sky-M Shocking Italy

142698888 Excellent-90 VEVVE 3-11  
4-06 2x 365d 35,580 3.6 1281 3.3 1157  
2-02 2x 365d 24,870 4.2 1046 3.3 817  
3-06 2x 305d 26,400 3.9 1037 3.2 842

3rd through 14th Dams:

#### Briccows Goldwyn Indiana-ET VG-88

6-03 2x 365d 36,130 4.2 1532 3.1 1134  
Life: 1743d 145,250 4.3 6216 3.3 4779

#### Briccows Independence-ET EX-92 3E

5-08 2x 365d 26,200 4.9 1278 3.1 823  
Life: 2755d 169,610 4.7 7957 3.2 5468

#### Lela-Roha Pre Invite-ET EX-91 2E

7-04 2x 365d 28,920 4.2 1255 3.2 911  
Life: 1805d 123,890 4.3 5380 3.3 4077

#### Vigo Intrigue-ET EX-90

5-00 2x 365d 29,050 4.4 1270 3.2 921  
Life: 1648d 101,640 4.0 4102 3.2 3295

#### Vigo Chris Stardust EX-90 EX-MS GMD

4-07 2x 365d 27,040 3.9 1056 3.2 863

#### Vigo Starlit Elation EX-90 EX-MS

4-10 2x 362d 22,720 3.7 840

#### Vigo Elevation Jewell EX-94 2E GMD DOM

6-06 2x 365d 24,890 3.7 911  
Life: 1859d 116,570 3.5 4075

#### Vigo Royal Jewel EX-95 2E DOM

4-03 2x 296d 22,830 3.9 888

#### Vigo Citeria Royalyn-Twin VG-85

5-00 2x 343d 19,490 3.4 656

#### Vigo Royal Highgirl VG-85

5-04 2x 303d 16,670 3.3 545

#### Vigo Highgirl Blue Ribbon VG-87

Bournstead Blue Ribbon VG-88

# 36

## SKY-M UNIX IRAN

840003200653770 • Born March 12, 2020 99%RHA-I

H.N. 589

### Croteau Lesperron Unix-ET

CAN107567492 EX-96 ST \*TY \*TV \*TL \*TD  
PTA +548M +26F +12P 99R 12/20  
PTA +2.40T +2.40UDC -.05FLC 98R 12/20  
GTPI +2355

### Sky-M Diamondback Islam

3143550091 Good Plus-83 3-02  
2-02 2x 314d 24,428 3.5 852 2.9 704"  
•sells as Lot 35

### Amighetti Numero Uno-ET

ITA17990915143 EX-90 GM \*TY \*TV \*TL \*TD  
PTA -807M +31F -13P 99R 12/20  
PTA +.98T +1.02UDC -.39FLC GTPI +2260

### Regan-ALH Domain Daya-ET

66625459 EX-93-2E-CAN 12\*  
7-10 2x 365d 45,197 4.8 2165 3.6 1623

### Mr D Apple Diamondback \*RC

3013721049 EX-93 \*RC \*TC \*TY \*TV \*TL \*TD  
PTA -412M -26F +0P 99R 12/20  
PTA +2.41T +1.84UDC +1.37FLC GTPI +1902

### Sky-M Sanchez Israel

143562250 Excellent-91 VEEEE 4-01  
4-06 2x 350d 34,124 3.9 1346 3.0 1012"RIP  
3-05 2x 365d 31,770 4.1 1305 3.3 1035  
2-04 2x 349d 27,970 4.1 1158 3.1 876

3rd through 15th Dams:

#### Sky-M Shocking Italy EX-90

4-06 2x 365d 35,580 3.6 1281 3.3 1157

#### Briccows Goldwyn Indiana-ET VG-88

6-03 2x 365d 36,130 4.2 1532 3.1 1134  
Life: 1743d 145,250 4.3 6216 3.3 4779

#### Briccows Independence-ET EX-92 3E

5-08 2x 365d 26,200 4.9 1278 3.1 823  
Life: 2755d 169,610 4.7 7957 3.2 5468

#### Lela-Roha Pre Invite-ET EX-91 2E

7-04 2x 365d 28,920 4.2 1255 3.2 911  
Life: 1805d 123,890 4.3 5380 3.3 4077

#### Vigo Intrigue-ET EX-90

5-00 2x 365d 29,050 4.4 1270 3.2 921  
Life: 1648d 101,640 4.0 4102 3.2 3295

#### Vigo Chris Stardust EX-90 EX-MS GMD

4-07 2x 365d 27,040 3.9 1056 3.2 863

#### Vigo Starlit Elation EX-90 EX-MS

4-10 2x 362d 22,720 3.7 840

#### Vigo Elevation Jewell EX-94 2E GMD DOM

6-06 2x 365d 24,890 3.7 911  
Life: 1859d 116,570 3.5 4075

#### Vigo Royal Jewel EX-95 2E DOM

#### Vigo Criteria Royalyn-Twin VG-85

#### Vigo Royal Highgirl VG-85

#### Vigo Highgirl Blue Ribbon VG-87

#### Bournstead Blue Ribbon VG-88

# 37

## SKY-M CRUSH INTUIT

840003143550102 • Born March 31, 2018 99%RHA-I

Index No. 536

Bred 8/13/20 to

Monument Impression-ET

200HO0560

Good Plus-82 2-11

2-01 2x 283d 15,607 4.5 702 3.1 485"RIP

### Maverick Crush

CAN12042760 \*TC \*TY \*TV \*TL \*TD  
PTA -956M -51F -15P 99R 12/20  
PTA +2.49T +1.56UDC +1.46FLC 99R 12/20  
GTPI +2039

### Briccows Goldwyn Iowa-ET

139473461 Excellent-90 EVVEE 2E 6-08  
5-01 2x 350d 28,060 4.5 1261 3.2 895  
7-03 2x 365d 31,050 4.0 1256 3.0 938  
6-03 2x 327d 28,170 4.4 1248 3.1 867  
4-01 2x 309d 24,760 4.6 1132 3.1 770  
3-01 2x 307d 22,490 4.5 1004 3.2 726  
2-01 2x 334d 20,990 4.6 975 3.1 659  
9-07 2x 230d 22,050 4.2 922 2.9 639  
8-07 2x 321d 19,990 4.3 851 3.1 625  
Life: 2589d 199,030 4.4 8722 3.1 6171

Full sisters to Iowa:

Briccows Gold Illinois-ET EX-92

Briccows Goldwyn Idaho-ET EX-90 2E

### Val-Bisson Doorman-ET

CAN107281711 EX-90 ST \*TY \*TV \*TL \*TD  
PTA -446M +15F +10P 99R 12/20  
PTA +2.48T +1.63UDC +.80FLC GTPI +2200

### EDG Claire Cling-ET

71494758 VG-85-2Y-CAN 7\*  
2-00 2x 365d 28,929 4.7 1369 3.5 1003

### Braedale Goldwyn

CAN10705608 GP-84 GM Extra \*CD \*TY \*TV \*TL  
PTA -728M -7F -13P 99R 12/20  
PTA +.98T +.55UDC +.72FLC GTPI +1857

### Briccows Independence-ET

131922989 Excellent-92 EEEEE 3E 9-04  
5-08 2x 365d 26,200 4.9 1278 3.1 823  
7-03 2x 365d 25,280 4.8 1222 3.1 795  
10-4 2x 365d 23,940 4.6 1091 3.1 742  
9-00 2x 365d 22,960 4.6 1048 3.1 719  
3-02 2x 365d 22,430 4.6 1034 3.4 755  
Life: 2755d 169,610 4.7 7957 3.2 5468

•6 EX and 7 VG daughters

3rd through 12th Dams:

#### Lela-Roha Pre Invite-ET EX-91 2E

7-04 2x 365d 28,920 4.2 1255 3.2 911  
Life: 1805d 123,890 4.3 5380 3.3 4077

#### Vigo Intrigue-ET EX-90

5-00 2x 365d 29,050 4.4 1270 3.2 921  
Life: 1648d 101,640 4.0 4102 3.2 3295

#### Vigo Chris Stardust EX-90 EX-MS GMD

4-07 2x 365d 27,040 3.9 1056 3.2 863

#### Vigo Starlit Elation EX-90 EX-MS

4-10 2x 362d 22,720 3.7 840

#### Vigo Elevation Jewell EX-94 2E GMD DOM

6-06 2x 365d 24,890 3.7 911  
Life: 1859d 116,570 3.5 4075

#### Vigo Royal Jewel EX-95 2E DOM

4-03 2x 296d 22,830 3.9 888

#### Vigo Criteria Royalyn-Twin VG-85

5-00 2x 343d 19,490 3.4 656

#### Vigo Royal Highgirl VG-85

5-04 2x 303d 16,670 3.3 545

#### Vigo Highgirl Blue Ribbon VG-87

5-07 2x 326d 18,395 3.7 685

#### Bournstead Blue Ribbon VG-88

4-01 2x 364d 17,164 3.8 647



**BRICCOWS INDEPENDENCE-ET "EX-92 3E"**  
Maternal Foundation of Lots 23 - 44



**SKY-M SANCHEZ IOYOO "EX-92 3E"**  
Dam of Lot 38

# 38

Index No. 548

## SKY-M SOLOMON IQ

840003143550114 • Born July 3, 2018 99%RHA-I

Very Good-85 2-07  
2-01 2x 215d 17,702 3.8 678 2.9 507"RIP

Bred 11/26/20 to  
Larcrest Kenosha 2515-ET  
7HO12773

Maternal sister to IQ:

**Sky-M Shottle lola EX-92 2E**  
4-07 2x 365d 31,743 4.6 1471 3.2 1011  
6-01 2x 365d 34,860 3.9 1371 3.1 1065

### Walnutlawn Solomon-ET

CAN11775998 \*TR \*TP \*TY \*TV \*TL \*TD  
PTA -451M -12F -9P 99R 12/20  
PTA +2.59T +1.72UDC +.43FLC 99R 12/20  
GTPI +1997

### Sky-M Sanchez Ioyoo

140934968 Excellent-92 EEVEE 3E 9-06  
8-11 2x 365d 38,590 3.6 1382 2.8 1081  
6-07 2x 365d 34,360 3.7 1262 2.8 960  
7-09 2x 365d 32,780 3.5 1160 2.8 926  
5-04 2x 365d 33,960 3.3 1114 2.7 918  
4-04 2x 308d 30,290 3.4 1043 2.7 818  
3-02 2x 365d 29,270 3.5 1038 3.0 868  
2-02 2x 313d 22,920 3.6 832 2.7 629  
Life: 2542d 225,140 3.5 7947 2.8 6297

### Gen-Mark Stmatic Sanchez

134422312 EX-94 \*TR \*TP \*TY \*T \*TL \*TD  
PTA +108M -38F -8P 99R 12/20  
PTA +1.20T +.15UDC +.88FLC GTPI +1564

### Briccows Goldwyn Iowa-ET

139473461 Excellent-90 EVVEE 2E 6-08  
5-01 2x 350d 28,060 4.5 1261 3.2 895  
7-03 2x 365d 31,050 4.0 1256 3.0 938  
6-03 2x 327d 28,170 4.4 1248 3.1 867  
4-01 2x 309d 24,760 4.6 1132 3.1 770  
3-01 2x 307d 22,490 4.5 1004 3.2 726  
2-01 2x 334d 20,990 4.6 975 3.1 659  
9-07 2x 230d 22,050 4.2 922 2.9 639  
8-07 2x 321d 19,990 4.3 851 3.1 625  
Life: 2589d 199,030 4.4 8722 3.1 6171

3rd through 13th Dams:

**Briccows Independence-ET EX-92 3E**  
5-08 2x 365d 26,200 4.9 1278 3.1 823  
Life: 2755d 169,610 4.7 7957 3.2 5468  
**Lela-Roha Pre Invite-ET EX-91 2E**  
7-04 2x 365d 28,920 4.2 1255 3.2 911  
Life: 1805d 123,890 4.3 5380 3.3 4077  
**Vigo Intrigue-ET EX-90**  
5-00 2x 365d 29,050 4.4 1270 3.2 921  
Life: 1648d 101,640 4.0 4102 3.2 3295  
**Vigo Chris Stardust EX-90 EX-MS GMD**  
4-07 2x 365d 27,040 3.9 1056 3.2 863  
**Vigo Starlit Elation EX-90 EX-MS**  
4-10 2x 362d 22,720 3.7 840  
**Vigo Elevation Jewell EX-94 2E GMD DOM**  
6-06 2x 365d 24,890 3.7 911  
Life: 1859d 116,570 3.5 4075  
**Vigo Royal Jewel EX-95 2E DOM**  
4-03 2x 296d 22,830 3.9 888  
**Vigo Criteria Royalyn-Twin VG-85**  
5-00 2x 343d 19,490 3.4 656  
**Vigo Royal Highgirl VG-85**  
5-04 2x 303d 16,670 3.3 545  
**Vigo Highgirl Blue Ribbon VG-87**  
5-07 2x 326d 18,395 3.7 685  
**Bournstead Blue Ribbon VG-88**



# 39

Index No. 540

## SKY-M CRUSH INQUIRE

840003143550106 • Born May 6, 2018 99%RHA-I

Very Good-85 VG-MS 2-09  
2-01 2x 260d 16,408 4.5 741 3.2 520"RIP

Bred 10/27/20 to  
Woodcrest King Doc  
250HO12961

### Maverick Crush

CAN12042760 \*TC \*TY \*TV \*TL \*TD  
PTA -956M -51F -15P 99R 12/20  
PTA +2.49T +1.56UDC +1.46FLC 99R 12/20  
GTPI +2039

### Sky-M Sanchez Iona

142698954 Very Good-87 VG-MS 6-06  
6-00 2x 334d 27,020 4.3 1151 2.8 765  
4-07 2x 357d 25,610 4.2 1088 3.0 758  
3-04 2x 365d 25,820 3.9 1016 3.2 830  
2-04 2x 305d 19,380 4.1 804 3.1 600  
7-04 2x 36d 4,032 5.4 218 2.8 111"RIP

Full sister to Iona:

### Sky-M Sanchez Ioyoo EX-92 3E

8-11 2x 365d 38,590 3.6 1382 2.8 1081  
Life: 2542d 225,140 3.5 7947 2.8 6297

### Val-Bisson Doorman-ET

CAN107281711 EX-90 ST \*TY \*TV \*TL \*TD  
PTA -446M +15F +10P 99R 12/20  
PTA +2.48T +1.63UDC +.80FLC GTPI +2200

### EDG Claire Cling-ET

71494758 VG-85-2Y-CAN 7\*  
2-00 2x 365d 28,929 4.7 1369 3.5 1003

### Gen-Mark Stmatic Sanchez

134422312 EX-94 \*TR \*TP \*TY \*T \*TL \*TD  
PTA +108M -38F -8P 99R 12/20  
PTA +1.20T +.15UDC +.88FLC GTPI +1564

### Briccows Goldwyn Iowa-ET

139473461 Excellent-90 EVVEE 2E 6-08  
5-01 2x 350d 28,060 4.5 1261 3.2 895  
7-03 2x 365d 31,050 4.0 1256 3.0 938  
6-03 2x 327d 28,170 4.4 1248 3.1 867  
4-01 2x 309d 24,760 4.6 1132 3.1 770  
3-01 2x 307d 22,490 4.5 1004 3.2 726  
2-01 2x 334d 20,990 4.6 975 3.1 659  
9-07 2x 230d 22,050 4.2 922 2.9 639  
Life: 2589d 199,030 4.4 8722 3.1 6171

3rd through 13th Dams:

**Briccows Independence-ET** EX-92 3E  
5-08 2x 365d 26,200 4.9 1278 3.1 823  
Life: 2755d 169,610 4.7 7957 3.2 5468  
**Lela-Roha Pre Invite-ET** EX-91 2E  
7-04 2x 365d 28,920 4.2 1255 3.2 911  
Life: 1805d 123,890 4.3 5380 3.3 4077  
**Vigo Intrigue-ET** EX-90  
5-00 2x 365d 29,050 4.4 1270 3.2 921  
Life: 1648d 101,640 4.0 4102 3.2 3295  
**Vigo Chris Stardust** EX-90 EX-MS GMD  
4-07 2x 365d 27,040 3.9 1056 3.2 863  
**Vigo Starlit Elation** EX-90 EX-MS  
4-10 2x 362d 22,720 3.7 840  
**Vigo Elevation Jewell** EX-94 2E GMD DOM  
6-06 2x 365d 24,890 3.7 911  
Life: 1859d 116,570 3.5 4075  
**Vigo Royal Jewel** EX-95 2E DOM  
4-03 2x 296d 22,830 3.9 888  
**Vigo Citeria Royalyn-Twin** VG-85  
5-00 2x 343d 19,490 3.4 656  
**Vigo Royal Highgirl** VG-85  
5-04 2x 303d 16,670 3.3 545  
**Vigo Highgirl Blue Ribbon** VG-87  
**Bournstead Blue Ribbon** VG-88

# 40

Index No. 539

## SKY-M AKITO IMPROVE \*RC

840003143550105 • Born April 27, 2018 \*RC

Very Good-85 2-10  
2-01 2x 280d 17,443 4.5 793 3.1 549"RIP

Bred 11/12/20 to  
Brenland Denver  
94HO18518

### Mr Apples Akito-Red-ET

73251236 \*TC  
PTA -1831M +7F -19P 95R 12/20  
PTA +1.42T +2.47UDC +1.53FLC 93R 12/20  
GTPI +2139

### Sky-M Shocking Inspiration

140934856 Very Good-86 VG-MS 3-10  
3-04 2x 365d 31,220 4.3 1328 3.1 978  
6-01 2x 365d 32,220 4.1 1315 3.1 1006  
4-11 2x 365d 30,530 4.1 1244 3.0 928  
2-02 2x 365d 24,610 4.3 1061 3.2 788  
7-09 2x 207d 21,750 4.1 889 2.9 621  
Life: 1963d 154,000 4.2 6489 3.1 4824

### Ladys-Manor Olympian \*RC

71592946 \*RC \*TP \*TY \*TV \*TL \*TD  
PTA +256M -34F +12P 99R 12/20  
PTA +.52T +1.46UDC -.73FLC GTPI +2208

### KHW Regiment Apple-Red-ET

135511521 Excellent-96 4E DOM 34\* \*CV  
4-01 2x 365d 35,750 4.7 1682 3.7 1314

### Ms Atlees Sht Aftershock-ET

65249839 EX-92 \*TCF \*TY \*TV \*TL \*TD  
PTA -470M -23F -31P 99R 12/20  
PTA +1.43T +1.07UDC +.52FLC GTPI +1671

### Briccows Independence-ET

131922989 Excellent-92 EEEEE 3E 9-04  
5-08 2x 365d 26,200 4.9 1278 3.1 823  
7-03 2x 365d 25,280 4.8 1222 3.1 795  
10-4 2x 365d 23,940 4.6 1091 3.1 742  
9-00 2x 365d 22,960 4.6 1048 3.1 719  
3-02 2x 365d 22,430 4.6 1034 3.4 755  
Life: 2755d 169,610 4.7 7957 3.2 5468  
•6 EX and 7 VG daughters

## 41 SKY-M JORDY IMPROV-RED

840003200653773 • Born June 1, 2020  
99%RHA-I

•Entered in 2023 Shawano County Futurity

S: Cycle McGucci Jordy-Red

D: Sky-M Akito Improve \*RC

3rd through 12th Dams:

**Lela-Roha Pre Invite-ET** EX-91 2E  
7-04 2x 365d 28,920 4.2 1255 3.2 911  
**Vigo Intrigue-ET** EX-90  
5-00 2x 365d 29,050 4.4 1270 3.2 921  
**Vigo Chris Stardust** EX-90 EX-MS GMD  
4-07 2x 365d 27,040 3.9 1056 3.2 863  
**Vigo Starlit Elation** EX-90 EX-MS  
4-10 2x 362d 22,720 3.7 840  
**Vigo Elevation Jewell** EX-94 2E GMD DOM  
6-06 2x 365d 24,890 3.7 911  
**Vigo Royal Jewel** EX-95 2E DOM  
**Vigo Citeria Royalyn-Twin** VG-85  
**Vigo Royal Highgirl** VG-85  
**Vigo Highgirl Blue Ribbon** VG-87  
**Bournstead Blue Ribbon** VG-88

# 42

Index No. 522

## SKY-M KINGBOY INDIGO

840003143550088 • Born December 1, 2017 99%RHA-I

Bred 8/27/20 to  
Angus

Very Good-85 VG-MS 3-02  
2-03 2x 361d 26,125 4.2 1092 3.1 802”RIP

Maternal sister to Indigo:

**Sky-M Shocking Inflamm** EX-90 EX-MS  
4-09 2x 365d 33,030 3.9 1283 3.1 1032

### Morningview Mcc Kingboy-ET

72044077 EX-92 \*TR \*TP \*TC \*TY \*TV \*TL \*TD  
PTA +885M +25F +24P 99R 12/20  
PTA +2.02T +1.65UDC +.35FLC 99R 12/20  
GTPI +2370

### Sky-M Stormatic Ignite-ET

141141141 Very Good-88 EX-MS 6-05  
5-10 2x 365d 33,070 3.6 1192 2.9 962  
3-02 2x 365d 30,920 3.8 1182 3.0 921  
4-06 2x 365d 30,690 3.4 1050 2.8 868  
2-01 2x 356d 26,740 3.8 1009 3.0 806  
Life: 1651d 135,950 3.6 4940 2.9 3975

### Comestar Stormatic-ET

CAN6947936 EX Extra GM \*CD \*TV \*TL  
PTA -335M -41F -24P 99R 12/20  
PTA -.05T -.73UDC +1.49FLC GTPI +1497  
**Briccows Independence-ET**  
131922989 Excellent-92 EEEEE 3E 9-04  
5-08 2x 365d 26,200 4.9 1278 3.1 823  
7-03 2x 365d 25,280 4.8 1222 3.1 795  
10-4 2x 365d 23,940 4.6 1091 3.1 742  
9-00 2x 365d 22,960 4.6 1048 3.1 719  
3-02 2x 365d 22,430 4.6 1034 3.4 755  
Life: 2755d 169,610 4.7 7957 3.2 5468  
•6 EX and 7 VG daughters

3rd through 12th Dams:

**Lela-Roha Pre Invite-ET** EX-91 2E  
7-04 2x 365d 28,920 4.2 1255 3.2 911  
Life: 1805d 123,890 4.3 5380 3.3 4077  
**Vigo Intrigue-ET** EX-90  
5-00 2x 365d 29,050 4.4 1270 3.2 921  
Life: 1648d 101,640 4.0 4102 3.2 3295  
**Vigo Chris Stardust** EX-90 EX-MS GMD  
4-07 2x 365d 27,040 3.9 1056 3.2 863  
**Vigo Starlit Elation** EX-90 EX-MS  
4-10 2x 362d 22,720 3.7 840  
**Vigo Elevation Jewell** EX-94 2E GMD DOM  
6-06 2x 365d 24,890 3.7 911  
Life: 1859d 116,570 3.5 4075  
**Vigo Royal Jewel** EX-95 2E DOM  
4-03 2x 296d 22,830 3.9 888  
**Vigo Citeria Royalyn-Twin** VG-85  
5-00 2x 343d 19,490 3.4 656  
**Vigo Royal Highgirl** VG-85  
5-04 2x 303d 16,670 3.3 545  
**Vigo Highgirl Blue Ribbon** VG-87  
5-07 2x 326d 18,395 3.7 685  
**Bournstead Blue Ribbon** VG-88  
4-01 2x 364d 17,164 3.8 647

# 43

Index No. 561

## SKY-M SOLOMON IRENE

840003200653742 • Born October 5, 2018 99%RHA-I

Bred 11/11/20 to  
Croteau Lesperron Unix-ET  
777HO3913

Good Plus-84 VG-MS 2-04  
1-10 2x 188d 13,203 3.9 516 3.1 404”RIP

### Walnutlawn Solomon-ET

CAN11775998 \*TR \*TP \*TY \*TV \*TL \*TD  
PTA -451M -12F -9P 99R 12/20  
PTA +2.59T +1.72UDC +.43FLC 99R 12/20  
GTPI +1997

### Sky-M Bankroll Iris

143891266 Good Plus-83 3-04  
2-05 2x 365d 25,480 4.1 1049 3.0 771

### Val-Bisson Doorman-ET

CAN107281711 EX-90 ST \*TY \*TV \*TL \*TD  
PTA -446M +15F +10P 99R 12/20  
PTA +2.48T +1.63UDC +.80FLC GTPI +2200  
**Misty Springs Lavanguard Sue**  
CAN9979603 VG-89-4Y-CAN 12\*  
4-03 2x 365d 30,123 4.6 1380 3.0 910

### Crasdale Bankroll-ET

72436689 \*TR \*TP \*TY \*TV \*TL \*TD  
PTA -189M +20F +11P 99R 12/20  
PTA +1.55T +1.70UDC +1.18FLC GTPI +2131  
**Sky-M Shocking Inflamm**  
142514544 Excellent-90 VEVVE 6-08  
4-09 2x 365d 33,030 3.9 1283 3.1 1032  
6-01 2x 350d 28,920 4.1 1190 3.0 865  
3-04 2x 365d 29,620 3.8 1121 3.2 941  
2-05 2x 310d 22,980 3.7 846 3.1 723  
Life: 1536d 121,940 3.9 4749 3.1 3832

3rd through 14th Dams:

**Briccows Stormatic Ignite-ET** VG-88 EX-MS  
5-10 2x 365d 33,070 3.6 1192 2.9 962  
Life: 1651d 135,950 3.6 4940 2.9 3975  
**Briccows Independence-ET** EX-92 3E  
5-08 2x 365d 26,200 4.9 1278 3.1 823  
Life: 2755d 169,610 4.7 7957 3.2 5468  
**Lela-Roha Pre Invite-ET** EX-91 2E  
7-04 2x 365d 28,920 4.2 1255 3.2 911  
Life: 1805d 123,890 4.3 5380 3.3 4077  
**Vigo Intrigue-ET** EX-90  
5-00 2x 365d 29,050 4.4 1270 3.2 921  
Life: 1648d 101,640 4.0 4102 3.2 3295  
**Vigo Chris Stardust** EX-90 EX-MS GMD  
4-07 2x 365d 27,040 3.9 1056 3.2 863  
**Vigo Starlit Elation** EX-90 EX-MS  
4-10 2x 362d 22,720 3.7 840  
**Vigo Elevation Jewell** EX-94 2E GMD DOM  
6-06 2x 365d 24,890 3.7 911  
Life: 1859d 116,570 3.5 4075  
**Vigo Royal Jewel** EX-95 2E DOM  
4-03 2x 296d 22,830 3.9 888  
**Vigo Citeria Royalyn-Twin** VG-85  
**Vigo Royal Highgirl** VG-85  
**Vigo Highgirl Blue Ribbon** VG-87  
**Bournstead Blue Ribbon** VG-88



**SKY-M SOLOMON IFFY "EX-90 EX-MS"**

Lot 44

**44**

Index No. 516

**SKY-M SOLOMON IFFY**

840003143550082 • Born July 2, 2017 99%RHA-I

Bred 11/02/20 to  
Mr Leaninghouse Ammo-P-ET \*RC  
94HO18241

Excellent-90 VEVEE 3-07  
2-02 2x 277d 22,140 3.9 858 3.2 711  
3-01 2x 196d 17,962 3.9 692 3.1 556"RIP

**Val-Bisson Doorman-ET**

CAN107281711 EX-90 ST \*TY \*TV \*TL \*TD  
PTA -446M +15F +10P 99R 12/20  
PTA +2.48T +1.63UDC +.80FLC GTPI +2200

**Misty Springs Lavanguard Sue**

CAN9979603 VG-89-4Y-CAN 12\*  
4-03 2x 365d 30,123 4.6 1380 3.0 910

**Maple-Downs-I G W Atwood-ET**

CAN8956379 EX-90 ST \*TV \*TL \*TY \*TD  
PTA -375M +11F -10P 99R 12/20  
PTA +2.96T +1.93UDC +2.14FLC GTPI +1921

**Sky-M Stormatic Ignite-ET**

141141141 Very Good-88 EX-MS 6-05  
5-10 2x 365d 33,070 3.6 1192 2.9 962  
3-02 2x 365d 30,920 3.8 1182 3.0 921  
4-06 2x 365d 30,690 3.4 1050 2.8 868  
2-01 2x 356d 26,740 3.8 1009 3.0 806  
Life: 1651d 135,950 3.6 4940 2.9 3975

**Walnutlawn Solomon-ET**

CAN11775998 \*TR \*TP \*TY \*TV \*TL \*TD  
PTA -451M -12F -9P 99R 12/20  
PTA +2.59T +1.72UDC +.43FLC 99R 12/20  
GTPI +1997

**Sky-M Atwood Iggy**

143552223 Very Good-85 3-03  
3-00 2x 313d 25,130 3.5 883 3.3 837  
2-00 2x 277d 17,540 3.4 598 3.4 604

Maternal sister to Iggy:

**Sky-M Shocking Inflamm** EX-90 EX-MS  
4-09 2x 365d 33,030 3.9 1283 3.1 1032

*3rd through 13th Dams:*

**Briccows Independence-ET** EX-92 3E  
5-08 2x 365d 26,200 4.9 1278 3.1 823  
Life: 2755d 169,610 4.7 7957 3.2 5468  
**Lela-Roha Pre Invite-ET** EX-91 2E  
7-04 2x 365d 28,920 4.2 1255 3.2 911  
Life: 1805d 123,890 4.3 5380 3.3 4077  
**Vigo Intrigue-ET** EX-90  
5-00 2x 365d 29,050 4.4 1270 3.2 921  
Life: 1648d 101,640 4.0 4102 3.2 3295  
**Vigo Chris Stardust** EX-90 EX-MS GMD  
4-07 2x 365d 27,040 3.9 1056 3.2 863  
**Vigo Starlit Elation** EX-90 EX-MS  
4-10 2x 362d 22,720 3.7 840  
**Vigo Elevation Jewell** EX-94 2E GMD DOM  
6-06 2x 365d 24,890 3.7 911  
Life: 1859d 116,570 3.5 4075  
**Vigo Royal Jewel** EX-95 2E DOM  
4-03 2x 296d 22,830 3.9 888  
**Vigo Criteria Royalyn-Twin** VG-85  
5-00 2x 343d 19,490 3.4 656  
**Vigo Royal Highgirl** VG-85  
5-04 2x 303d 16,670 3.3 545  
**Vigo Highgirl Blue Ribbon** VG-87  
5-07 2x 326d 18,395 3.7 685  
**Bournstead Blue Ribbon** VG-88



**BRICCOWS ADVENTURE \*RC "EX-92 3E"**  
Dam of Lots 45 & 48



**RI-WES ADVENT ADORABLE \*RC  
"EX-92 2E"**  
Full Sister to Dam of Lots 45 & 47



**LYN-LAND LEE ADORE "EX-92 3E"**  
Granddam of Lot 45

# 45

Index No. 511



**Udder of  
Briccows  
Drmn  
Adversity-ET**

## BRICCOWS DRMN ADVERSITY-ET

840003143550077 • Born March 19, 2017 99%RHA-I

Bred 8/29/20 to  
Lirr Drew Dempsey  
7HO9264

Excellent-90 EEEVE 3-11  
2-03 2x 321d 23,700 4.1 967 3.4 797  
3-02 2x 269d 23,036 3.7 842 3.3 765"RIP

Maternal sister to Adversity:  
**Briccows Dempsey Adventurous EX-92**  
5-06 2x 365d 34,340 4.0 1376 3.2 1085  
•2nd Shawano County Futurity 2016

### Val-Bisson Doorman-ET

CAN107281711 EX-90 ST \*TY \*TV \*TL \*TD  
PTA -446M +15F +10P 99R 12/20  
PTA +2.48T +1.63UDC +.80FLC 99R 12/20  
GTPI +2200

### Briccows Adventure \*RC

140934865 Excellent-92 EEEEE 3E 9-00 \*RC  
7-07 2x 298d 32,600 3.2 1056 2.9 954  
6-08 2x 305d 30,680 3.4 1052 2.9 890  
9-07 2x 345d 29,914 3.5 1050 2.8 842"  
8-06 2x 328d 31,760 3.0 956 2.9 907  
4-06 2x 304d 29,260 3.2 949 2.9 843  
3-04 2x 316d 26,540 3.3 875 3.0 798  
5-06 2x 308d 26,380 3.1 807 2.9 764  
Life: 2535d 230,275 3.3 7549 2.9 6697

Full sister to Adventure:

### Ri-Wes Advent Adorable \*RC EX-92 2E

3-05 2x 365d 29,470 3.6 1059 2.9 869

### De-Su 521 Bookem-ET

66636657 EX-90 GM \*TR \*TP \*TY \*TV \*TL \*TD  
PTA +870M +3F +32P 99R 12/20  
PTA +.57T +.49UDC +.52FLC GTPI +2270

### Val-Bisson Shottle Imelda-ET

CAN106173432 Excellent-94 9\*  
4-03 2x 365d 40,505 3.8 1550 3.4 1378

### KHW Kite Advent-Red-ET

133002953 EX-94 \*TV \*TL \*TD  
PTA -1641M -43F -44P 99R 12/20  
PTA +1.02T +.29UDC +.73FLC GTPI +1606

### Lyn-Land Lee Adore

131410042 Excellent-92 EEEVE 3E \*TL \*TD  
3-07 3x 305d 31,960 4.2 1353 3.2 1018  
8-03 2x 332d 26,020 4.7 1210 3.1 815  
6-09 2x 365d 26,900 4.3 1156 3.0 807  
2-07 2x 351d 24,820 4.5 1120 3.2 790  
9-03 2x 365d 26,220 4.2 1100 3.0 796  
10-6 2x 331d 23,300 4.5 1047 3.1 717  
Life: 2898d 214,520 4.4 9390 3.1 6707

3rd through 9th Dams:

### Lyn-Land Encore Adeen EX-90

4-11 2x 333d 28,460 3.7 1040 3.1 887  
Life: 1508d 110,400 3.4 3787 3.1 3473

### Stormdale Roebuck Alley GP-83 VG-MS

2-05 2x 365d 29,390 4.1 1192 3.2 942

### C Cityview Enhancer Alana VG-86

5-01 2x 305d 26,669 3.7 990 3.0 798

### C V Sheik Annie VG-86-4Y-CAN 3\*

9-10 2x 365d 29,478 3.6 1058

Life: 2688d 161,452 4.1 6569

### C V Astro Anna VG-85-CAN 3\*

5-10 2x 307d 18,812 3.4 637

Life: 7 lact. 118,755 3.6 4321

### C V Citation Star EX-CAN 7\*

8-05 2x 365d 20,170 4.4 893

Life: 9 lact. 141,037 4.2 5866

•Nom. All-Canadian 1973 & 1974

•All-Canadian Junior Calf 1970

•Res. Jr. Champion Royal Winter Fair 1970

### Gulholm Star Duke VG-CAN

9-07 2x 365d 18,532 4.0 736

# 46

H.N. 594

## BRICCOWS DEFIANT ADVIL

840003200653775 • Born June 12, 2020  
99%RHA-I

### Scientific B Defiant-ET \*RC

141123484 VG-87 \*RC \*TP \*TC \*TY \*TV  
PTA +63M -53F -13P 99R 12/20  
PTA +2.69T +1.76UDC +.94LFC 99R 12/20  
GTPI +1664

### Briccows Drmn Adversity-ET

3143550077 Excellent-90 EEEVE 3-11  
2-03 2x 321d 23,700 4.1 967 3.4 797  
3-02 2x 269d 23,036 3.7 842 3.3 765"RIP  
•sells as Lot 45

Maternal sister to Adversity:

### Briccows Dempsey Adventurous EX-92

5-06 2x 365d 34,340 4.0 1376 3.2 1085  
•2nd Shawano County Futurity 2016

### Regancrest S Braxton-ET

61898423 EX-95 \*TR \*TY \*TV \*TL \*TD  
PTA +593M -34F -14P 99R 12/20  
PTA +1.75T +.11UDC +.24FLC GTPI +1408

### Scientific Gold Dior Rae-ET \*RC

138328405 Excellent-92 DOM \*RC \*CV  
4-02 2x 365d 31,910 4.7 1495 3.3 1039

### Val-Bisson Doorman-ET

CAN107281711 EX-90 ST \*TY \*TV \*TL \*TD  
PTA -446M +15F +10P 99R 12/20  
PTA +2.48T +1.63UDC +.80FLC GTPI +2200

### Briccows Adventure \*RC

140934865 Excellent-92 EEEEE 3E 9-00 \*RC  
7-07 2x 298d 32,600 3.2 1056 2.9 954  
6-08 2x 305d 30,680 3.4 1052 2.9 890  
9-07 2x 345d 29,914 3.5 1050 2.8 842"  
8-06 2x 328d 31,760 3.0 956 2.9 907  
Life: 2535d 230,275 3.3 7549 2.9 6697

Full sister to Adventure:

### Ri-Wes Advent Adorable \*RC EX-92 2E

3-05 2x 365d 29,470 3.6 1059 2.9 869

3rd through 10th Dams:

### Lyn-Land Lee Adore EX-92 3E

3-07 3x 305d 31,960 4.2 1353 3.2 1018  
Life: 2898d 214,520 4.4 9390 3.1 6707

### Lyn-Land Encore Adeen EX-90

4-11 2x 333d 28,460 3.7 1040 3.1 887  
Life: 1508d 110,400 3.4 3787 3.1 3473

### Stormdale Roebuck Alley GP-83 VG-MS

2-05 2x 365d 29,390 4.1 1192 3.2 942

### C Cityview Enhancer Alana VG-86

5-01 2x 305d 26,669 3.7 990 3.0 798

### C V Sheik Annie VG-86-4Y-CAN 3\*

9-10 2x 365d 29,478 3.6 1058

Life: 2688d 161,452 4.1 6569

### C V Astro Anna VG-85-CAN 3\*

5-10 2x 307d 18,812 3.4 637

Life: 7 lact. 118,755 3.6 4321

### C V Citation Star EX-CAN 7\*

8-05 2x 365d 20,170 4.4 893

Life: 9 lact. 141,037 4.2 5866

•Nom. All-Canadian 1973 & 1974

•All-Canadian Junior Calf 1970

•Res. Jr. Champion Royal Winter Fair 1970

### Gulholm Star Duke VG-CAN

9-07 2x 365d 18,532 4.0 736

# 47

Index No. 534

## BRICCOWS CRUSH ADVANTAGE

840003143550100 • Born March 28, 2018 99%RHA-I

Bred 8/11/20 to  
Lirr Drew Dempsey  
7HO9264

Good Plus-82 2-11

2-01 2x 306d 20,620 3.6 739 3.1 646"RIP

Maternal sisters to Advantage:

### Briccows Dempsey Adventurous EX-92

5-06 2x 365d 34,340 4.0 1376 3.2 1085

### Briccows Drmn Adversity-ET EX-90 EX-MS

2-03 2x 321d 23,700 4.1 967 3.4 797

### Maverick Crush

CAN12042760 \*TC \*TY \*TV \*TL \*TD  
PTA -956M -51F -15P 99R 12/20  
PTA +2.49T +1.56UDC +1.46FLC 99R 12/20  
GTPI +2039

### Briccows Adventure \*RC

140934865 Excellent-92 EEEEE 3E 9-00 \*RC  
7-07 2x 298d 32,600 3.2 1056 2.9 954  
6-08 2x 305d 30,680 3.4 1052 2.9 890  
9-07 2x 345d 29,914 3.5 1050 2.8 842"  
8-06 2x 328d 31,760 3.0 956 2.9 907  
4-06 2x 304d 29,260 3.2 949 2.9 843  
3-04 2x 316d 26,540 3.3 875 3.0 798  
5-06 2x 308d 26,380 3.1 807 2.9 764  
Life: 2535d 230,275 3.3 7549 2.9 6697

Full sister to Adventure:

### Ri-Wes Advent Adorable \*RC EX-92 2E

3-05 2x 365d 29,470 3.6 1059 2.9 869

### KHW Kite Advent-Red-ET

133002953 EX-94 \*TV \*TL \*TD  
PTA -1641M -43F -44P 99R 12/20  
PTA +1.02T +.29UDC +.73FLC GTPI +1606

### Lyn-Land Lee Adore

131410042 Excellent-92 EEEVE 3E \*TL \*TD  
3-07 3x 305d 31,960 4.2 1353 3.2 1018  
8-03 2x 332d 26,020 4.7 1210 3.1 815  
6-09 2x 365d 26,900 4.3 1156 3.0 807  
2-07 2x 351d 24,820 4.5 1120 3.2 790  
9-03 2x 365d 26,220 4.2 1100 3.0 796  
10-6 2x 331d 23,300 4.5 1047 3.1 717  
Life: 2898d 214,520 4.4 9390 3.1 6707

3rd through 9th Dams:

### Lyn-Land Encore Adeen EX-90

4-11 2x 333d 28,460 3.7 1040 3.1 887  
Life: 1508d 110,400 3.4 3787 3.1 3473

### Stormdale Roebuck Alley GP-83 VG-MS

2-05 2x 365d 29,390 4.1 1192 3.2 942

### C Cityview Enhancer Alana VG-86

5-01 2x 305d 26,669 3.7 990 3.0 798

### C V Sheik Annie VG-86-4Y-CAN 3\*

9-10 2x 365d 29,478 3.6 1058

Life: 2688d 161,452 4.1 6569

### C V Astro Anna VG-85-CAN 3\*

5-10 2x 307d 18,812 3.4 637

Life: 7 lact. 118,755 3.6 4321

### C V Citation Star EX-CAN 7\*

8-05 2x 365d 20,170 4.4 893

Life: 9 lact. 141,037 4.2 5866

•Nom. All-Canadian 1973 & 1974

•All-Canadian Junior Calf 1970

•Res. Jr. Champion Royal Winter Fair 1970

### Gulholm Star Duke VG-CAN

9-07 2x 365d 18,532 4.0 736

# 48

H.N. 581

## BRICCOWS AMMO ADVERB \*PO \*RC

840003200653762 • Born October 30, 2019 \*PO \*RC  
99%RHA-I

Bred 2/23/21 to  
Famear Altitude-Red-ET  
551HO3617 (sexed semen)

•Entered in 2023 Shawano County Futurity

### Mr Leaninghouse Ammo-P-ET \*RC

74146951 \*RC \*PC \*TC \*TY \*TV \*TL \*TD  
PTA +353M +2F +0P 98R 12/20  
PTA +2.34T +1.98UDC +1.06FLC 98R 12/20  
GTPI +1982

### Briccows Doorman Ad-Lib-ET

3143550107 Very Good-85 VG-MS 2-06  
2-01 2x 307d 23,370 3.8 896 3.1 728

Full sister to Ad-Lib:

**Briccows Drmn Adversity-ET** EX-90 EX-MS  
2-03 2x 321d 23,700 4.1 967 3.4 797

Maternal sister to Ad-Lib:

**Briccows Dempsy Adventurous** EX-92  
5-06 2x 365d 34,340 4.0 1376 3.2 1085  
•2nd Shawano County Futurity 2016

### Morningview Mcc Kingboy-ET

72044077 EX-92 \*TR \*TP \*TC \*TY \*TV \*TL \*TD  
PTA +885M +25F +24P 99R 12/20  
PTA +2.02T +1.65UDC +.35FLC GTPI +2370

### Ms Roll-N-Vew Althea-Red-ET \*PC

72193370 Excellent-94 EEEEE 2E \*PC \*TV \*TL  
6-01 2x 365d 42,180 4.7 1986 3.0 1272

### Val-Bisson Doorman-ET

CAN107281711 EX-90 ST \*TY \*TV \*TL \*TD  
PTA -446M +15F +10P 99R 12/20  
PTA +2.48T +1.63UDC +.80FLC GTPI +2200

### Briccows Adventure \*RC

140934865 Excellent-92 EEEEE 3E 9-00 \*RC  
7-07 2x 298d 32,600 3.2 1056 2.9 954  
6-08 2x 305d 30,680 3.4 1052 2.9 890  
9-07 2x 345d 29,914 3.5 1050 2.8 842  
8-06 2x 328d 31,760 3.0 956 2.9 907  
Life: 2535d 230,275 3.3 7549 2.9 6697

Full sister to Adventure:

**Ri-Wes Advent Adorable \*RC** EX-92 2E  
3-05 2x 365d 29,470 3.6 1059 2.9 869

3rd through 10th Dams:

#### Lyn-Land Lee Adore EX-92 3E

3-07 3x 305d 31,960 4.2 1353 3.2 1018  
Life: 2898d 214,520 4.4 9390 3.1 6707

#### Lyn-Land Encore Adeem EX-90

4-11 2x 333d 28,460 3.7 1040 3.1 887  
Life: 1508d 110,400 3.4 3787 3.1 3473

#### Stormdale Roebuck Alley GP-83 VG-MS

2-05 2x 365d 29,390 4.1 1192 3.2 942

#### C Cityview Enhancer Alana VG-86

5-01 2x 305d 26,669 3.7 990 3.0 798

#### C V Sheik Annie VG-86-4Y-CAN 3\*

9-10 2x 365d 29,478 3.6 1058

Life: 2688d 161,452 4.1 6569

#### C V Astro Anna VG-85-CAN 3\*

5-10 2x 307d 18,812 3.4 637

Life: 7 lact. 118,755 3.6 4321

#### C V Citation Star EX-CAN 7\*

8-05 2x 365d 20,170 4.4 893

Life: 9 lact. 141,037 4.2 5866

•Nom. All-Canadian 1973 & 1974

•All-Canadian Junior Calf 1970

•Res. Jr. Champion Royal Winter Fair 1970

#### Gulholm Star Duke VG-CAN

9-07 2x 365d 18,532 4.0 736

# 49

Index No. 559

## SKY-M UNIX ANDROID

840003200653740 • Born September 11, 2018  
99%RHA-I

Good Plus-81 2-05

2-01 2x 142d 9,775 4.1 401 2.9 285\*RIP

### Croteau Lesperron Unix-ET

CAN107567492 EX-96 ST \*TY \*TV \*TL \*TD  
PTA +548M +26F +12P 99R 12/20  
PTA +2.40T +2.40UDC -.05FLC 98R 12/20  
GTPI +2355

### Sky-M Doorman Adrenaline

143891275

### Amighetti Numero Uno-ET

ITA17990915143 EX-90 GM \*TY \*TV \*TL \*TD  
PTA -807M +31F -13P 99R 12/20  
PTA +.98T +1.02UDC -.39FLC GTPI +2260

### Regan-ALH Domain Daya-ET

66625459 EX-93-2E-CAN 12\*  
7-10 2x 365d 45,197 4.8 2165 3.6 1623

### Val-Bisson Doorman-ET

CAN107281711 EX-90 ST \*TY \*TV \*TL \*TD  
PTA -446M +15F +10P 99R 12/20  
PTA +2.48T +1.63UDC +.80FLC GTPI +2200

### Briccows Dempsy Adventurous

142359035 Excellent-92 EEEEE 5-09  
5-06 2x 365d 34,340 4.0 1376 3.2 1085  
4-06 2x 328d 30,880 3.8 1165 3.2 974  
2-04 2x 363d 23,980 4.1 994 3.1 748  
3-05 2x 329d 27,350 3.6 985 3.0 829  
Life: 1394d 116,920 3.9 4539 3.1 3649  
•2nd Shawano County Futurity 2016

3rd through 11th Dams:

#### Briccows Adventure \*RC EX-92 3E

7-07 2x 298d 32,600 3.2 1056 2.9 954  
Life: 2535d 230,275 3.3 7549 2.9 6697

#### Lyn-Land Lee Adore EX-92 3E

3-07 3x 305d 31,960 4.2 1353 3.2 1018  
Life: 2898d 214,520 4.4 9390 3.1 6707

#### Lyn-Land Encore Adeem EX-90

4-11 2x 333d 28,460 3.7 1040 3.1 887  
Life: 1508d 110,400 3.4 3787 3.1 3473

#### Stormdale Roebuck Alley GP-83 VG-MS

2-05 2x 365d 29,390 4.1 1192 3.2 942

#### C Cityview Enhancer Alana VG-86

5-01 2x 305d 26,669 3.7 990 3.0 798

#### C V Sheik Annie VG-86-4Y-CAN 3\*

9-10 2x 365d 29,478 3.6 1058

Life: 2688d 161,452 4.1 6569

#### C V Astro Anna VG-85-CAN 3\*

5-10 2x 307d 18,812 3.4 637

Life: 7 lact. 118,755 3.6 4321

#### C V Citation Star EX-CAN 7\*

8-05 2x 365d 20,170 4.4 893

Life: 9 lact. 141,037 4.2 5866

•Nom. All-Canadian 1973 & 1974

•All-Canadian Junior Calf 1970

•Res. Jr. Champion Royal Winter Fair 1970

#### Gulholm Star Duke VG-CAN

9-07 2x 365d 18,532 4.0 736



**DERRWYN PARADOX MARY-RED-ET**  
**"EX-91 2E" DOM**  
 Granddam of Lot 50



**BRICCOWS AB MARYJANE-RED-ET**  
**"EX-90 2E"**  
 Dam of Lot 50



**BRICCOWS BURST MEGAN-RED-ET**  
**"VG-89 EX-MS"**  
 Lot 50

**50**

Index No. 491

**BRICCOWS BURST MEGAN-RED-ET**

143891510 • Born March 12, 2016

Bred 8/16/20 to  
 KHW Kite Advent-Red-ET  
 7H07872

Very Good-89 VVVE 4-11  
 3-01 2x 365d 30,200 4.1 1237 3.0 911  
 1-11 2x 352d 24,160 4.1 994 3.0 713  
 4-03 2x 252d 23,255 3.9 907 2.9 666"RIP

**Scientific Destry-ET \*RC**

138122625 EX-92 \*RC \*CD \*TY \*TV \*TL  
 PTA -968M -36F -11P 99R 12/20  
 PTA +1.20T +1.21UDC -.32FLC GTPI +1918  
**Regancrest MB Breyell-ET \*RC**  
 63606863 VG-87-2Y-CAN 4\*  
 2-03 2x 365d 31,876 3.1 994 3.1 992

**Apples Absolute-Red-ET**

139358472 EX-94 \*CV \*TC \*TY \*TL \*TD  
 PTA -1954M -15F -25P 99R 12/20  
 PTA +2.16T +2.39UDC +1.59FLC GTPI +1534

**Derrwyn Paradox Mary-Red-ET**

134518178 Excellent-91 EEVVE 2E DOM 6-02  
 4-10 2x 365d 31,660 4.9 1542 3.1 975  
 6-10 2x 365d 32,340 4.3 1395 2.9 942  
 3-06 2x 365d 25,410 4.6 1178 3.2 812  
 2-00 2x 365d 25,410 4.5 1155 3.1 782  
 Life: 2605d 192,130 4.7 8998 3.3 6269  
 •Res. Jr. All-American R&W Jr. 2 Yr Old 2005  
 •Jr. All-American R&W 4 Year Old 2007  
 •Res. Jr. All-American R&W 5 Year Old 2008  
 •Sons in A.I.

**Lookout P Redburst-Red-ET**

CAN106030980 \*TY \*TV \*TL \*TD  
 PTA -254M -12F +1P 99R 12/20  
 PTA +1.36T +1.22UDC +.87FLC 99R 12/20  
 GTPI +2162

**Briccows AB Maryjane-Red-ET**

140786172 Excellent-90 VEEVE 2E 6-11 \*TL \*TD  
 6-04 2x 365d 38,000 3.2 1203 2.8 1066  
 4-08 2x 365d 34,100 3.3 1122 2.8 968  
 3-05 2x 365d 30,680 3.5 1088 3.1 944  
 2-03 2x 365d 24,440 3.8 921 2.9 716  
 Life: 1837d 151,520 3.5 5275 2.9 4448

Maternal sisters to Maryjane:

**Goldfawn-Hol Mirage-Red-ET EX-91**  
 3-04 2x 365d 30,140 5.4 1614 3.3 980  
 •Jr. All-American R&W Sr. 3 Year Old 2010  
**Goldfawn-Hol Midge-Red-ET EX-91 2E**  
 4-11 2x 316d 34,450 4.4 1511 3.0 1035

3rd through 9th Dams:

**Derrwyn Factor Miata-Red EX-94 2E**  
 6-11 2x 365d 36,900 4.2 1560 3.0 1119  
 Life: 1959d 152,150 4.2 6417 3.3 4991  
 •HM All-American R&W Aged Cow 2003  
**Derrwyn TT Mystic \*RC VG-86 VG-MS**  
 6-02 2x 365d 27,200 3.9 1068 2.9 801  
 Life: 2119d 140,260 4.0 5669 3.0 4171  
**Derrwyn Gold Mistress EX-91 2E**  
 5-02 2x 365d 23,540 3.4 793 2.9 683  
**Derrwyn Magic Missy VG-88**  
 4-06 2x 305d 19,680 3.3 644 2.8 558  
**Derrwyn Bootmaker Misty VG-85**  
 4-00 2x 305d 18,730 3.6 680  
 Life: 2599d 134,650 3.4 4609  
**Derrwyn Hagen Dawn VG-88**  
 4-07 2x 305d 20,960 3.9 811  
 Life: 3397d 193,260 3.6 6874  
**Win-Day-Wood Hillside Ben EX-91 2E**  
 6-01 2x 305d 21,740 3.6 790  
 Life: 3025d 158,770 3.6 5728



**BRICCOWS TALENT BEWITCHD-ET \*RC**  
**"EX-90 2E"**  
 Third Dam of Lot 51



**BRICCOWS DIAMOMDBACK BEYOND \*RC**  
**"EX-90"**  
 Lot 51



**BUGGS BLACKSTAR BUFFY**  
**"EX-94" DOM**  
 Same Cow Family as Lots 51 - 57

# 51

Index No. 499

## BRICCOWS DIAMOMDBACK BEYOND \*RC

143921622 • Born June 29, 2016 \*RC 99%RHA-I

Bred 2/17/21 to  
 Luck-E Aristocrat-Red  
 94HO0910

Excellent-90 EEVEV 4-08  
 3-06 2x 305d 30,250 3.9 1179 3.1 924  
 1-11 2x 365d 27,110 3.9 1049 3.2 867  
 4-05 2x 90d 9,426 3.9 268 3.2 305\*RIP

Maternal sister to Blackstar Betsy:  
**Buggs Blackstar Buffy** EX-94 DOM  
 •All-American 4 Year Old 1996  
 •Grand Champion Int'l Holstein Show 1996

### Mr D Apple Diamondback \*RC

3013721049 EX-93 \*RC \*TC \*TY \*TV \*TL \*TD  
 PTA -412M -26F +0P 99R 12/20  
 PTA +2.41T +1.84UDC +1.37FLC 99R 12/20  
 GTPI +1902

### Briccows Defiant Behold-Red

142686889 Excellent-92 EEVEE 2E 6-02  
 5-09 2x 365d 35,900 3.6 1293 3.0 1061  
 4-04 2x 365d 34,430 3.3 1141 3.1 1052  
 2-11 2x 365d 28,660 3.9 1124 3.1 881  
 2-01 2x 271d 16,930 3.8 643 3.0 513  
 Life: 1530d 124,440 3.7 4562 3.1 3805

Full sister to Behold:

**Briccows Defiant Bingo-Red** EX-93 EEEEE  
 4-02 2x 305d 31,460 3.5 1093 2.9 917

Full sister to Beeline:

**Briccows Be-Careful-Red-ET** EX-91 2E  
 5-01 2x 365d 43,230 3.1 1320 2.7 1170

### Val-Bisson Doorman-ET

CAN107281711 EX-90 ST \*TY \*TV \*TL \*TD  
 PTA -446M +15F +10P 99R 12/20  
 PTA +2.48T +1.63UDC +.80FLC GTPI +2200

### Ms Delicious Apple-Red-ET

139236776 Excellent-94 2E \*TV \*TD  
 7-02 2x 365d 46,510 4.0 1844 3.1 1424

### Scientific B Defiant-ET \*RC

141123484 VG-87 \*RC \*TP \*TC \*TY \*TV  
 PTA +63M -53F -13P 99R 12/20  
 PTA +2.69T +1.76UDC +.94LFC GTPI +1664

### Briccows Adv Beeline-Red-ET

140231131 Excellent-90 EVEVE 9-02  
 4-11 2x 365d 29,550 4.1 1212 3.2 953  
 6-03 2x 365d 33,080 3.7 1211 3.2 1069  
 8-06 2x 351d 33,850 3.4 1166 3.2 1073  
 3-11 2x 309d 26,100 4.4 1160 3.3 850  
 9-08 2x 365d 32,490 3.6 1155 3.3 1056  
 7-07 2x 318d 28,980 3.7 1069 3.2 932  
 Life: 2878d 233,120 3.9 8987 3.3 7650

3rd through 9th Dams:

**Briccows Talent Bewitchd-ET \*RC** EX-90 2E  
 5-11 2x 365d 36,200 2.9 1043 2.9 1037  
**Buggs Briccows Betcha** EX-92 3E DOM  
 6-00 2x 365d 34,840 4.3 1500 3.3 1152  
 Life: 3116d 235,656 4.2 9998 3.2 7568  
**Buggs Blackstar Betsy** EX-90 2E  
 5-05 2x 365d 31,840 4.2 1322 3.1 997  
 Life: 2355d 157,240 4.2 6682 3.4 5345  
**Buggs Mark Bonita-ET** EX-90 3E GMD DOM  
 10-5 2x 365d 34,410 4.0 1369 3.0 1043  
 Life: 3110d 221,150 4.0 8827 3.3 7274  
**Buggs Buggs Sexation Bonnie-ET** EX-91 2E GMD  
 5-11 2x 349d 24,970 4.1 1013 3.1 783  
 Life: 1862d 127,510 3.9 5002 3.3 4145  
**Buggs Aristocrat Karla** EX-90 GMD  
 6-00 2x 365d 26,840 3.7 1001  
 Life: 2263d 147,640 3.5 5136  
**Buggs Black Eagle Katie** EX-92 3E GMD  
 5-04 2x 365d 36,020 3.7 1335  
 Life: 3951d 301,370 3.6 10162



# 52

H.N. 610

## BRICCOWS CORVETTE BEYONCE

84000320290787 • Born December 8, 2020 99%RHA-I

From this cow family:

**Buggs Blackstar Buffy** EX-94 DOM

•All-American 4 Year Old 1996

•Grand Champion Int'l Holstein Show 1996

### Sonnek GC Corvette-ET

71391400 EX-92 \*TR \*TP \*TY \*TV \*TL \*TD  
PTA -137M -2F +0P 99R 12/20  
PTA +1.96T +.78UDC +1.48FLC 99R 12/20  
GTPI +1920

### Briccows Diamomback Beyond \*RC

143921622 Excellent-90 EEVEV 4-08 \*RC  
3-06 2x 305d 30,250 3.9 1179 3.1 924  
1-11 2x 365d 27,110 3.9 1049 3.2 867  
4-05 2x 90d 9,426 3.9 268 3.2 305\*RIP  
•sells as Lot 51

### Mr Chassity Gold Chip-ET

140145553 EX-95 \*TR \*TP \*TY \*TV \*TL \*TD  
PTA -619M -23F -38P 99R 12/20  
PTA +1.52T +1.10UDC +1.14FLC GTPI +1753

### Sonnek Damion Charlie-ET

138545776 Excellent-94 4E  
6-00 2x 365d 31,230 4.2 1315 3.3 1043

### Mr D Apple Diamondback \*RC

3013721049 EX-93 \*RC \*TC \*TY \*TV \*TL \*TD  
PTA -412M -26F +0P 99R 12/20  
PTA +2.41T +1.84UDC +1.37FLC GTPI +1902

### Briccows Defiant Behold-Red

142686889 Excellent-92 EEVEE 2E 6-02  
5-09 2x 365d 35,900 3.6 1293 3.0 1061  
4-04 2x 365d 34,430 3.3 1141 3.1 1052  
2-11 2x 365d 28,660 3.9 1124 3.1 881  
Life: 1530d 124,440 3.7 4562 3.1 3805

Full sister to Behold:

**Briccows Defiant Bingo-Red** EX-93 EEEEE  
4-02 2x 305d 31,460 3.5 1093 2.9 917

3rd through 10th Dams:

**Briccows Adv Beeline-Red-ET** EX-90 EX-MS  
6-03 2x 365d 33,080 3.7 1211 3.2 1069  
Life: 2878d 233,120 3.9 8987 3.3 7650  
**Briccows Talent Bewitchd-ET \*RC** EX-90 2E  
5-11 2x 365d 36,200 2.9 1043 2.9 1037  
**Buggs Briccows Betcha** EX-92 3E DOM  
6-00 2x 365d 34,840 4.3 1500 3.3 1152  
Life: 3116d 235,656 4.2 9998 3.2 7568  
**Buggs Blackstar Betsy** EX-90 2E  
5-05 2x 365d 31,840 4.2 1322 3.1 997  
Life: 2355d 157,240 4.2 6682 3.4 5345  
**Buggs Mark Bonita-ET** EX-90 3E GMD DOM  
10-5 2x 365d 34,410 4.0 1369 3.0 1043  
Life: 3110d 221,150 4.0 8827 3.3 7274  
**Buggs Buggs Sexation Bonnie-ET** EX-91 2E GMD  
5-11 2x 349d 24,970 4.1 1013 3.1 783  
Life: 1862d 127,510 3.9 5002 3.3 4145  
**Buggs Aristocrat Karla** EX-90 GMD  
6-00 2x 365d 26,840 3.7 1001  
Life: 2263d 147,640 3.5 5136  
**Buggs Black Eagle Katie** EX-92 3E GMD  
5-04 2x 365d 36,020 3.7 1335  
Life: 3951d 301,370 3.6 10162

# 53

Index No. 521

## BRICCOWS ARMANI BE TRUE \*RC

840003143550087 • Born November 23, 2017 \*RC

Fresh: December 24, 2020

Good Plus-81 3-03

2-01 2x 285d 19,900 4.5 899 3.2 640  
3-01 2x 74d 7,082 4.2 300 3.3 231\*RIP

Maternal sister to Be True:

**Briccows Diamomback Beyond \*RC** EX-90  
3-06 2x 305d 30,250 3.9 1179 3.1 924

### Mr Apples Armani-ET \*RC

68571374 EX-90 \*RC \*CD \*TP \*TY \*TV \*TL \*TD  
PTA -1826M +14F -15P 99R 12/20  
PTA +.96T +1.50UDC +1.51FLC 99R 12/20  
GTPI + 2073

### Briccows Defiant Behold-Red

142686889 Excellent-92 EEVEE 2E 6-02  
5-09 2x 365d 35,900 3.6 1293 3.0 1061  
4-04 2x 365d 34,430 3.3 1141 3.1 1052  
2-11 2x 365d 28,660 3.9 1124 3.1 881  
2-01 2x 271d 16,930 3.8 643 3.0 513  
Life: 1530d 124,440 3.7 4562 3.1 3805

Full sister to Behold:

**Briccows Defiant Bingo-Red** EX-93 EEEEE  
4-02 2x 305d 31,460 3.5 1093 2.9 917

Full sister to Beeline:

**Briccows Be-Careful-Red-ET** EX-91 2E  
5-01 2x 365d 43,230 3.1 1320 2.7 1170

### Scientific B Defiant-ET \*RC

141123484 VG-87 \*RC \*TP \*TC \*TY \*TV  
PTA +63M -53F -13P 99R 12/20  
PTA +2.69T +1.76UDC +.94LFC GTPI +1664  
**Briccows Adv Beeline-Red-ET**  
140231131 Excellent-90 EVEVE 9-02  
4-11 2x 365d 29,550 4.1 1212 3.2 953  
6-03 2x 365d 33,080 3.7 1211 3.2 1069  
8-06 2x 351d 33,850 3.4 1166 3.2 1073  
3-11 2x 309d 26,100 4.4 1160 3.3 850  
9-08 2x 365d 32,490 3.6 1155 3.3 1056  
7-07 2x 318d 28,980 3.7 1069 3.2 932  
Life: 2878d 233,120 3.9 8987 3.3 7650

Maternal sister to Blackstar Betsy:

**Buggs Blackstar Buffy** EX-94 DOM

•All-American 4 Year Old 1996

•Grand Champion Int'l Holstein Show 1996

3rd through 9th Dams:

**Briccows Talent Bewitchd-ET \*RC** EX-90 2E  
5-11 2x 365d 36,200 2.9 1043 2.9 1037  
**Buggs Briccows Betcha** EX-92 3E DOM  
6-00 2x 365d 34,840 4.3 1500 3.3 1152  
Life: 3116d 235,656 4.2 9998 3.2 7568  
**Buggs Blackstar Betsy** EX-90 2E  
5-05 2x 365d 31,840 4.2 1322 3.1 997  
Life: 2355d 157,240 4.2 6682 3.4 5345  
**Buggs Mark Bonita-ET** EX-90 3E GMD DOM  
10-5 2x 365d 34,410 4.0 1369 3.0 1043  
Life: 3110d 221,150 4.0 8827 3.3 7274  
**Buggs Buggs Sexation Bonnie-ET** EX-91 2E GMD  
5-11 2x 349d 24,970 4.1 1013 3.1 783  
Life: 1862d 127,510 3.9 5002 3.3 4145  
**Buggs Aristocrat Karla** EX-90 GMD  
6-00 2x 365d 26,840 3.7 1001  
Life: 2263d 147,640 3.5 5136  
**Buggs Black Eagle Katie** EX-92 3E GMD  
5-04 2x 365d 36,020 3.7 1335  
Life: 3951d 301,370 3.6 10162

# 54

H.N. 570

## BRICCOWS UNBELIEVABLE-RED

840003200653751 • Born April 4, 2019 99%RHA-I

Due 4/05/21 to  
Famear Altitude-Red-ET  
551HO3617

### Riverdown Unstopabull-Red

CAN11801450 \*TY \*TV \*TL  
PTA -223M -11F -13P 90R 12/20  
PTA +2.67T +2.44UDC +1.74FLC 87R 12/20  
GTPI +2144

### Briccows Adv Beeline-Red-ET

140231131 Excellent-90 EVEVE 9-02  
4-11 2x 365d 29,550 4.1 1212 3.2 953  
6-03 2x 365d 33,080 3.7 1211 3.2 1069  
8-06 2x 351d 33,850 3.4 1166 3.2 1073  
3-11 2x 309d 26,100 4.4 1160 3.3 850  
9-08 2x 365d 32,490 3.6 1155 3.3 1056  
7-07 2x 318d 28,980 3.7 1069 3.2 932  
10-10 2x 279d 25,097 3.6 909 3.0 765\*RIP  
Life: 2878d 233,120 3.9 8987 3.3 7650

Full sister to Beeline:

### Briccows Be-Careful-Red-ET EX-91 2E

5-01 2x 365d 43,230 3.1 1320 2.7 1170

Maternal sisters to Unbelievable:

**Briccows Defiant Bingo-Red** EX-93 EEEEE  
4-02 2x 305d 31,460 3.5 1093 2.9 917  
**Briccows Defiant Behold-Red** EX-92 2E  
5-09 2x 365d 35,900 3.6 1293 3.0 1061

### KHW Kite Advent-Red-ET

133002953 EX-94 \*TV \*TL \*TD  
PTA -1641M -43F -44P 99R 12/20  
PTA +1.02T +.29UDC +.73FLC GTPI +1606

### Briccows Talent Bewitchd-ET \*RC

135827651 Excellent-902 VEEVE 2E 6-05 \*RC  
5-11 2x 365d 36,200 2.9 1043 2.9 1037  
4-02 2x 365d 34,890 2.7 952 2.9 1001  
2-06 2x 365d 30,780 2.9 908 3.1 950  
Life: 1678d 134,630 3.0 3997 3.0 4083

From this cow family:

### Buggs Blackstar Buffy EX-94 DOM

•All-American 4 Year Old 1996  
•Grand Champion Int'l Holstein Show 1996

3rd through 8th Dams:

**Buggs Briccows Betcha** EX-92 3E DOM  
6-00 2x 365d 34,840 4.3 1500 3.3 1152  
Life: 3116d 235,656 4.2 9998 3.2 7568  
**Buggs Blackstar Betsy** EX-90 2E  
5-05 2x 365d 31,840 4.2 1322 3.1 997  
Life: 2355d 157,240 4.2 6682 3.4 5345  
**Buggs Mark Bonita-ET** EX-90 3E GMD DOM  
10-5 2x 365d 34,410 4.0 1369 3.0 1043  
Life: 3110d 221,150 4.0 8827 3.3 7274  
**Buggs Buggs Sexation Bonnie-ET** EX-91 2E GMD  
5-11 2x 349d 24,970 4.1 1013 3.1 783  
Life: 1862d 127,510 3.9 5002 3.3 4145  
**Buggs Aristocrat Karla** EX-90 GMD  
6-00 2x 365d 26,840 3.7 1001  
Life: 2263d 147,640 3.5 5136  
**Buggs Black Eagle Katie** EX-92 3E GMD  
5-04 2x 365d 36,020 3.7 1335  
Life: 3951d 301,370 3.6 10162

# 55

Index No. 557

## BRICCOWS RB BEWITCHN-RED-ET

840003200653738 • Born September 7, 2018

Bred 11/26/20 to  
Luck-E Aristocrat-Red  
94HO0910

Good Plus-80 2-05

2-00 2x 162d 11,934 3.7 429 2.9 352\*RIP

### Lookout P Redburst-Red-ET

CAN106030980 \*TY \*TV \*TL \*TD  
PTA -254M -12F +1P 99R 12/20  
PTA +1.36T +1.22UDC +.87FLC 99R 12/20  
GTPI +2162

### Briccows Be-Careful-Red-ET

140934959 Excellent-91 EEEVE 2E \*TC \*TL \*TD  
5-01 2x 365d 43,230 3.1 1320 2.7 1170  
3-10 2x 365d 30,870 3.6 1096 2.9 888  
2-05 2x 365d 27,860 3.4 945 3.0 822  
Life: 1464d 133,090 3.3 4400 2.9 3835

Full sister to Be-Careful:

### Briccows Adv Beeline-Red-ET EX-90

6-03 2x 365d 33,080 3.7 1211 3.2 1069

### Scientific Destry-ET \*RC

138122625 EX-92 \*RC \*CD \*TY \*TV \*TL  
PTA -968M -36F -11P 99R 12/20  
PTA +1.20T +1.21UDC -.32FLC GTPI +1918

### Regancrest MB Breyell-ET \*RC

63606863 VG-87-2Y-CAN 4\*  
2-03 2x 365d 31,876 3.1 994 3.1 992

### KHW Kite Advent-Red-ET

133002953 EX-94 \*TV \*TL \*TD  
PTA -1641M -43F -44P 99R 12/20  
PTA +1.02T +.29UDC +.73FLC GTPI +1606

### Briccows Talent Bewitchd-ET \*RC

135827651 Excellent-902 VEEVE 2E 6-05 \*RC  
5-11 2x 365d 36,200 2.9 1043 2.9 1037  
4-02 2x 365d 34,890 2.7 952 2.9 1001  
2-06 2x 365d 30,780 2.9 908 3.1 950  
Life: 1678d 134,630 3.0 3997 3.0 4083

Maternal sister to Blackstar Betsy:

### Buggs Blackstar Buffy EX-94 DOM

•All-American 4 Year Old 1996  
•Grand Champion Int'l Holstein Show 1996

3rd through 8th Dams:

**Buggs Briccows Betcha** EX-92 3E DOM  
6-00 2x 365d 34,840 4.3 1500 3.3 1152  
Life: 3116d 235,656 4.2 9998 3.2 7568  
**Buggs Blackstar Betsy** EX-90 2E  
5-05 2x 365d 31,840 4.2 1322 3.1 997  
Life: 2355d 157,240 4.2 6682 3.4 5345  
**Buggs Mark Bonita-ET** EX-90 3E GMD DOM  
10-5 2x 365d 34,410 4.0 1369 3.0 1043  
Life: 3110d 221,150 4.0 8827 3.3 7274  
**Buggs Buggs Sexation Bonnie-ET** EX-91 2E GMD  
5-11 2x 349d 24,970 4.1 1013 3.1 783  
Life: 1862d 127,510 3.9 5002 3.3 4145  
**Buggs Aristocrat Karla** EX-90 GMD  
6-00 2x 365d 26,840 3.7 1001  
Life: 2263d 147,640 3.5 5136  
**Buggs Black Eagle Katie** EX-92 3E GMD  
5-04 2x 365d 36,020 3.7 1335  
Life: 3951d 301,370 3.6 10162

# 56

H.N. 607

## BRICCOWS ALTD BE WISE-RED

840003220290784 • Born September 27, 2020 99%RHA-I

### Farnear Altitude-Red-ET

3128013348 \*TC \*TY \*TV \*TL \*TD  
PTA -130M +15F +5P 80R 12/20  
PTA +2.84T +2.31UDC +1.56FLC 79R 12/20  
GTPI +2194

### Briccows RB Bewitchn-Red-ET

3200653738 Good Plus-80 2-05  
2-00 2x 162d 11,934 3.7 429 2.9 352"RIP  
•sells as Lot 55

### Mr Lr EDG Arvis 18196-ET \*RC

3125201960 \*RC \*TC \*TY \*TV \*TL \*TD  
PTA -644M +2F -6P 97R 12/20  
PTA +1.78T +2.07UDC +1.52FLC GTPI +2133

### Farnear TBR Aria Adler-ET

72437575 Excellent-96 EEEEE 2E  
3-11 2x 283d 34,240 5.1 1736 3.2 1098

### Lookout P Redburst-Red-ET

CAN106030980 \*TY \*TV \*TL \*TD  
PTA -254M -12F +1P 99R 12/20  
PTA +1.36T +1.22UDC +.87FLC GTPI +2162

### Briccows Be-Careful-Red-ET

140934959 Excellent-91 EEEVE 2E \*TC \*TL \*TD  
5-01 2x 365d 43,230 3.1 1320 2.7 1170  
3-10 2x 365d 30,870 3.6 1096 2.9 888  
2-05 2x 365d 27,860 3.4 945 3.0 822  
Life: 1464d 133,090 3.3 4400 2.9 3835

Full sister to Be-Careful:

### Briccows Adv Beeline-Red-ET EX-90

6-03 2x 365d 33,080 3.7 1211 3.2 1069

From this cow family:

### Buggs Blackstar Buffy EX-94 DOM

•All-American 4 Year Old 1996

•Grand Champion Int'l Holstein Show 1996

3rd through 9th Dams:

### Briccows Talent Bewitchd-ET \*RC EX-90 2E

5-11 2x 365d 36,200 2.9 1043 2.9 1037

### Buggs Briccows Betcha EX-92 3E DOM

6-00 2x 365d 34,840 4.3 1500 3.3 1152

Life: 3116d 235,656 4.2 9998 3.2 7568

### Buggs Blackstar Betsy EX-90 2E

5-05 2x 365d 31,840 4.2 1322 3.1 997

Life: 2355d 157,240 4.2 6682 3.4 5345

### Buggs Mark Bonita-ET EX-90 3E GMD DOM

10-5 2x 365d 34,410 4.0 1369 3.0 1043

Life: 3110d 221,150 4.0 8827 3.3 7274

### Buggs Buggs Sexation Bonnie-ET EX-91 2E GMD

5-11 2x 349d 24,970 4.1 1013 3.1 783

Life: 1862d 127,510 3.9 5002 3.3 4145

### Buggs Aristocrat Karla EX-90 GMD

6-00 2x 365d 26,840 3.7 1001

Life: 2263d 147,640 3.5 5136

### Buggs Black Eagle Katie EX-92 3E GMD

5-04 2x 365d 36,020 3.7 1335

Life: 3951d 301,370 3.6 10162

# 57

Index No. 553

## BRICCOWS BRST BEWARE-RED-ET

840003200653734 • Born September 5, 2018

Fresh: March 3, 2021

2-05 2x 5d 235 4.7 11 3.0 7"RIP

### Lookout P Redburst-Red-ET

CAN106030980 \*TY \*TV \*TL \*TD  
PTA -254M -12F +1P 99R 12/20  
PTA +1.36T +1.22UDC +.87FLC 99R 12/20  
GTPI +2162

### Briccows Be-Careful-Red-ET

140934959 Excellent-91 EEEVE 2E \*TC \*TL \*TD  
5-01 2x 365d 43,230 3.1 1320 2.7 1170  
3-10 2x 365d 30,870 3.6 1096 2.9 888  
2-05 2x 365d 27,860 3.4 945 3.0 822  
Life: 1464d 133,090 3.3 4400 2.9 3835

Full sister to Be-Careful:

### Briccows Adv Beeline-Red-ET EX-90

6-03 2x 365d 33,080 3.7 1211 3.2 1069

### Scientific Destry-ET \*RC

138122625 EX-92 \*RC \*CD \*TY \*TV \*TL  
PTA -968M -36F -11P 99R 12/20  
PTA +1.20T +1.21UDC -.32FLC GTPI +1918

### Regancrest MB Breyell-ET \*RC

63606863 VG-87-2Y-CAN 4\*  
2-03 2x 365d 31,876 3.1 994 3.1 992

### KHW Kite Advent-Red-ET

133002953 EX-94 \*TV \*TL \*TD  
PTA -1641M -43F -44P 99R 12/20  
PTA +1.02T +.29UDC +.73FLC GTPI +1606

### Briccows Talent Bewitchd-ET \*RC

135827651 Excellent-902 VEEVE 2E 6-05 \*RC  
5-11 2x 365d 36,200 2.9 1043 2.9 1037  
4-02 2x 365d 34,890 2.7 952 2.9 1001  
2-06 2x 365d 30,780 2.9 908 3.1 950  
Life: 1678d 134,630 3.0 3997 3.0 4083

Maternal sister to Blackstar Betsy:

### Buggs Blackstar Buffy EX-94 DOM

•All-American 4 Year Old 1996

•Grand Champion Int'l Holstein Show 1996

3rd through 8th Dams:

### Buggs Briccows Betcha EX-92 3E DOM

6-00 2x 365d 34,840 4.3 1500 3.3 1152

Life: 3116d 235,656 4.2 9998 3.2 7568

### Buggs Blackstar Betsy EX-90 2E

5-05 2x 365d 31,840 4.2 1322 3.1 997

Life: 2355d 157,240 4.2 6682 3.4 5345

### Buggs Mark Bonita-ET EX-90 3E GMD DOM

10-5 2x 365d 34,410 4.0 1369 3.0 1043

Life: 3110d 221,150 4.0 8827 3.3 7274

### Buggs Buggs Sexation Bonnie-ET EX-91 2E GMD

5-11 2x 349d 24,970 4.1 1013 3.1 783

Life: 1862d 127,510 3.9 5002 3.3 4145

### Buggs Aristocrat Karla EX-90 GMD

6-00 2x 365d 26,840 3.7 1001

Life: 2263d 147,640 3.5 5136

### Buggs Black Eagle Katie EX-92 3E GMD

5-04 2x 365d 36,020 3.7 1335

Life: 3951d 301,370 3.6 10162

# 58

Index No. 545

## BRICCOWS CHROME DIDDLEY

840003143550111 • Born May 28, 2018 99%RHA-I

Bred 12/18/20 to  
Maverick Crush  
94HO17998

Very Good-86 VVVVV 2-09  
2-03 2x 180d 13,461 4.6 613 2.9 385\*RIP

### Webb-Vue Mccutchn Chrome-ET

72850444 EX-92 \*TR \*TY \*TV \*TL \*TD  
PTA +1627M +42F +36P 99R 12/20  
PTA +2.68T +1.59UDC +1.00FLC 98R 12/20  
GTPI +2256

### Briccows Dempsey Dudette

142686898 Excellent-90 EEVVV 5-02  
5-11 2x 365d 34,050 4.5 1520 3.3 1121  
3-09 2x 364d 30,440 4.1 1246 3.3 995  
4-10 2x 322d 29,440 4.1 1208 3.3 978  
2-09 2x 292d 22,240 4.3 953 3.1 692  
7-01 2x 187d 18,967 4.5 859 3.1 586\*RIP  
Life: 1371d 117,400 4.3 4994 3.3 3831

### De-Su Bkm McCutchen 1174-ET

69990138 EX-93 GM \*TR \*TC \*TY \*TV \*TL \*TD  
PTA +301M +28F +12P 99R 12/20  
PTA +2.23T +1.40UDC +1.08FLC GTPI +2243

### Webb-Vue Sanchez Merna-ET

68634607 Very Good-88 EX-MS GMD  
3-06 3x 352d 38,540 3.4 1314 3.0 1158

### Lirr Drew Dempsey

61083609 EX-93 \*TR \*CD \*TP \*TY \*TV \*TL \*TD  
PTA -764M -5F -6P 99R 12/20  
PTA +1.60T +1.01UDC +1.03FLC GTPI +1908

### Briccows Cashmere Dude

139193655 Very Good-86 VVVVV 5-00  
9-10 2x 365d 40,690 3.3 1339 2.8 1140  
5-03 2x 365d 35,550 3.4 1214 3.0 1054  
8-10 2x 323d 35,350 3.4 1186 2.9 1026  
7-10 2x 304d 33,370 3.3 1114 2.7 910  
4-02 2x 350d 32,880 3.3 1092 3.0 983  
3-01 2x 321d 28,620 3.6 1029 3.0 851  
Life: 3039d 272,320 3.5 9417 2.9 7964

### 3rd through 11th Dams:

#### Briccows Dundee Zup VG-88

3-02 2x 365d 25,260 3.9 990 3.3 826  
Life: 1951d 126,320 3.9 4975 3.3 4134

#### Vangoh Terrason Wha

2-05 2x 344d 21,530 3.9 832 2.9 633

#### Nu-Wing Jolt Walucky VG-86 VG-MS

6-10 2x 305d 28,680 4.2 1199 2.9 837  
Life: 2071d 156,710 3.9 6092 3.0 4735

#### Nu-Wing Raider Wallace VG-87

3-07 2x 365d 23,050 4.7 1075 3.2 728  
Life: 1584d 103,360 4.2 4356 3.1 3163

#### Nu-Wing Blackstar Wally VG-89

7-05 2x 365d 28,720 5.0 1428 3.0 863  
Life: 3131d 209,320 4.8 9947 3.2 6695

#### Nu-Wing Mark Wolene-ET GP-81

4-00 2x 365d 28,520 4.3 1216 3.3 951  
Life: 2053d 138,710 4.2 5872 3.3 4549

#### Nu-Wing E K Wilma EX-95 5E GMD DOM

11-4 2x 365d 30,717 4.2 1293 3.0 911  
Life: 4885d 300,634 4.4 13227 3.1 9313

#### Nu-Wing Commander Wimpy 3E-93 GMD DOM

13-3 2x 365d 33,166 4.1 1349 2.9 964  
Life: 4275d 267,177 4.2 11309 3.0 6752

#### Nu-Wing Hattie Maple Wanda VG-86

# 59

H.N. 604

## BRICCOWS UNIX DIDLE DADDLE

840003220290781 • Born September 9, 2020

### Croteau Lesperron Unix-ET

CAN107567492 EX-96 ST \*TY \*TV \*TL \*TD  
PTA +548M +26F +12P 99R 12/20  
PTA +2.40T +2.40UDC -.05FLC 98R 12/20  
GTPI +2355

### Briccows Chrome Diddley

3143550111 Very Good-86 VVVVV 2-09  
2-03 2x 180d 13,461 4.6 613 2.9 385\*RIP  
•sells as Lot 58

### Amighetti Numero Uno-ET

ITA17990915143 EX-90 GM \*TY \*TV \*TL \*TD  
PTA -807M +31F -13P 99R 12/20  
PTA +.98T +1.02UDC -.39FLC GTPI +2260

### Regan-ALH Domain Daya-ET

66625459 EX-93-2E-CAN 12\*  
7-10 2x 365d 45,197 4.8 2165 3.6 1623

### Webb-Vue Mccutchn Chrome-ET

72850444 EX-92 \*TR \*TY \*TV \*TL \*TD  
PTA +1627M +42F +36P 99R 12/20  
PTA +2.68T +1.59UDC +1.00FLC GTPI +2256

### Briccows Dempsey Dudette

142686898 Excellent-90 EEVVV 5-02  
5-11 2x 365d 34,050 4.5 1520 3.3 1121  
3-09 2x 364d 30,440 4.1 1246 3.3 995  
4-10 2x 322d 29,440 4.1 1208 3.3 978  
2-09 2x 292d 22,240 4.3 953 3.1 692  
7-01 2x 187d 18,967 4.5 859 3.1 586\*RIP  
Life: 1371d 117,400 4.3 4994 3.3 3831

### 3rd through 12th Dams:

#### Briccows Cashmere Dude VG-86 VG-MS

9-10 2x 365d 40,690 3.3 1339 2.8 1140  
Life: 3039d 272,320 3.5 9417 2.9 7964

#### Briccows Dundee Zup VG-88

3-02 2x 365d 25,260 3.9 990 3.3 826  
Life: 1951d 126,320 3.9 4975 3.3 4134

#### Vangoh Terrason Wha

2-05 2x 344d 21,530 3.9 832 2.9 633

#### Nu-Wing Jolt Walucky VG-86 VG-MS

6-10 2x 305d 28,680 4.2 1199 2.9 837  
Life: 2071d 156,710 3.9 6092 3.0 4735

#### Nu-Wing Raider Wallace VG-87

3-07 2x 365d 23,050 4.7 1075 3.2 728  
Life: 1584d 103,360 4.2 4356 3.1 3163

#### Nu-Wing Blackstar Wally VG-89

7-05 2x 365d 28,720 5.0 1428 3.0 863  
Life: 3131d 209,320 4.8 9947 3.2 6695

#### Nu-Wing Mark Wolene-ET GP-81

4-00 2x 365d 28,520 4.3 1216 3.3 951  
Life: 2053d 138,710 4.2 5872 3.3 4549

#### Nu-Wing E K Wilma EX-95 5E GMD DOM

11-4 2x 365d 30,717 4.2 1293 3.0 911  
Life: 4885d 300,634 4.4 13227 3.1 9313

#### Nu-Wing Commander Wimpy 3E-93 GMD DOM

13-3 2x 365d 33,166 4.1 1349 2.9 964  
Life: 4275d 267,177 4.2 11309 3.0 6752

#### Nu-Wing Hattie Maple Wanda VG-86

## BRICCOWS ARTIST DO-GOOD

840003220290779 • Born September 2, 2020 99%RHA-I

Maternal sister to Do-Good:

**Briccows Chrome Diddle** VG-86**Stone-Front Artist-ET**

3136876946 \*TR\*TC\*TY\*TV\*TL\*TD  
 PTA -388M -16F -4P 83R 12/20  
 PTA +3.13T +1.92UDC +1.07FLC 80R 12/20  
 GTPI +2104

**Briccows Dempsey Dudette**

142686898 Excellent-90 EEVVV 5-02  
 5-11 2x 365d 34,050 4.5 1520 3.3 1121  
 3-09 2x 364d 30,440 4.1 1246 3.3 995  
 4-10 2x 322d 29,440 4.1 1208 3.3 978  
 2-09 2x 292d 22,240 4.3 953 3.1 692  
 7-01 2x 187d 18,967 4.5 859 3.1 586\*\*RIP  
 Life: 1371d 117,400 4.3 4994 3.3 3831

**Maverick Crush**

CAN12042760 \*TC\*TY\*TV\*TL\*TD  
 PTA -956M -51F -15P 99R 12/20  
 PTA +2.49T +1.56UDC +1.46FLC GTPI +2039

**TJR Arieta Mccut 2256-ET**

72437803 Excellent-95 2E EEEEE  
 3-08 3x 365d 43,310 5.1 2189 3.3 1436

**Lirr Drew Dempsey**

61083609 EX-93 \*TR\*CD\*TP\*TY\*TV\*TL\*TD  
 PTA -764M -5F -6P 99R 12/20  
 PTA +1.60T +1.01UDC +1.03FLC GTPI +1908

**Briccows Cashmere Dude**

139193655 Very Good-86 VVVVV 5-00  
 9-10 2x 365d 40,690 3.3 1339 2.8 1140  
 5-03 2x 365d 35,550 3.4 1214 3.0 1054  
 8-10 2x 323d 35,350 3.4 1186 2.9 1026  
 7-10 2x 304d 33,370 3.3 1114 2.7 910  
 4-02 2x 350d 32,880 3.3 1092 3.0 983  
 3-01 2x 321d 28,620 3.6 1029 3.0 851  
 Life: 3039d 272,320 3.5 9417 2.9 7964

3rd through 11th Dams:

**Briccows Dundee Zup** VG-88

3-02 2x 365d 25,260 3.9 990 3.3 826  
 Life: 1951d 126,320 3.9 4975 3.3 4134

**Vangoh Terrason Wha**

2-05 2x 344d 21,530 3.9 832 2.9 633

**Nu-Wing Jolt Walucky** VG-86 VG-MS

6-10 2x 305d 28,680 4.2 1199 2.9 837  
 Life: 2071d 156,710 3.9 6092 3.0 4735

**Nu-Wing Raider Wallace** VG-87

3-07 2x 365d 23,050 4.7 1075 3.2 728  
 Life: 1584d 103,360 4.2 4356 3.1 3163

**Nu-Wing Blackstar Wally** VG-89

7-05 2x 365d 28,720 5.0 1428 3.0 863  
 Life: 3131d 209,320 4.8 9947 3.2 6695

**Nu-Wing Mark Wolene-ET** GP-81

4-00 2x 365d 28,520 4.3 1216 3.3 951  
 Life: 2053d 138,710 4.2 5872 3.3 4549

**Nu-Wing E K Wilma** EX-95 5E GMD DOM

11-4 2x 365d 30,717 4.2 1293 3.0 911  
 Life: 4885d 300,634 4.4 13227 3.1 9313

**Nu-Wing Commander Wimpy** 3E-93 GMD DOM

13-3 2x 365d 33,166 4.1 1349 2.9 964  
 Life: 4275d 267,177 4.2 11309 3.0 6752

**Nu-Wing Hattie Maple Wanda** VG-86

## BRICCOWS SOLOMON HAYLOFT

840003143550092 • Born December 30, 2017 99%RHA-I

Due 4/16/21 to

Maple-Downs-I G W Atwood-ET

7H10506

2-02 2x 322d 19,964 4.4 875 3.2 642\*\*RIP

**Walnutlawn Solomon-ET**

CAN11775998 \*TR\*TP\*TY\*TV\*TL\*TD  
 PTA -451M -12F -9P 99R 12/20  
 PTA +2.59T +1.72UDC +.43FLC 99R 12/20  
 GTPI +1997

**Briccows Roy Hayride**

140934913 Excellent-90 EEEVV 4-08  
 6-03 2x 316d 29,100 4.4 1289 3.3 964  
 5-02 2x 325d 27,810 4.4 1217 3.4 959  
 7-04 2x 255d 26,940 4.2 1128 3.2 853  
 4-02 2x 306d 22,870 4.7 1077 3.5 798  
 3-02 2x 325d 22,950 4.7 1075 3.5 795  
 2-00 2x 353d 20,540 4.6 943 3.4 700  
 Life: 1880d 150,210 4.5 6729 3.4 5069

Maternal sister to Hayride:

**Briccows Gold Chip Haywire** EX-91 2E**Val-Bisson Doorman-ET**

CAN107281711 EX-90 ST\*TY\*TV\*TL\*TD  
 PTA -446M +15F +10P 99R 12/20  
 PTA +2.48T +1.63UDC +.80FLC GTPI +2200

**Misty Springs Lavanguard Sue**

CAN9979603 VG-89-4Y-CAN 12\*  
 4-03 2x 365d 30,123 4.6 1380 3.0 910

**Roylane Jordan-ET**

17064727 EX-95 GM\*TV\*TL  
 PTA -1080M -46F -40P 99R 12/20  
 PTA +.34T -.16UDC -.83FLC GTPI +1307

**Briccows Stuart Hayfever-Tw \*RC**

137685378 Very Good-86 5-07 \*RC  
 7-05 2x 328d 28,600 4.0 1131 3.1 894  
 6-02 2x 365d 27,720 3.7 1038 3.1 853  
 4-02 2x 336d 22,240 4.2 924 3.3 729  
 3-01 2x 356d 21,910 4.0 886 3.3 723  
 5-04 2x 262d 17,040 4.0 674 3.3 558  
 2-01 2x 294d 16,310 4.1 665 3.2 514  
 Life: 1968d 134,650 4.0 5354 3.2 4301

3rd through 9th Dams:

**Briccows Lee Havana** VG-85

6-08 2x 365d 26,230 4.6 1208 3.3 862  
 Life: 1895d 126,170 4.5 5664 3.3 4221

**Briccows Mason Honalulu-ET** VG-85

2-03 2x 365d 20,400 3.9 799 3.3 677

**Sky-M Hanna White-Tw** VG-86 EX-MS

7-02 2x 365d 26,130 3.4 890 2.8 729  
 Life: 1972d 120,890 3.6 4360 2.8 3381

**Marlina Sky-M Harriet-ET** VG-87 EX-MS

4-04 2x 364d 21,720 3.5 757 3.0 647

**Doreigh-Farms Jewel Hanna** EX-92 2E DOM

4-10 2x 327d 28,550 3.3 946  
 Life: 2110d 124,750 3.6 4439

**Fordlea Pride Hannah** EX-90 EX-MS

6-02 2x 283d 17,800 3.7 658

**Fordlyn Admiral Hostess** VG-88

4-02 2x 328d 18,940 3.8 722  
 Life: 2488d 126,950 3.7 4657

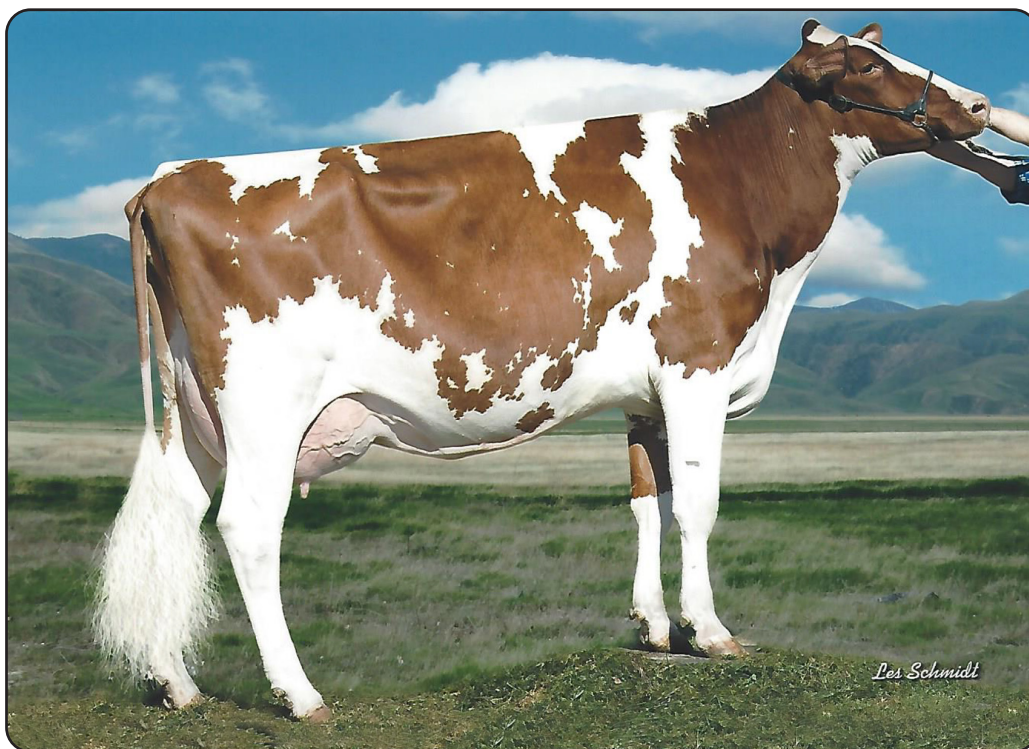

**BRICCOWS MR B STARFIRE-RED "VG-87"**  
Third Dam of Lot 62

**62**

Index No. 535

**BRICCOWS AMMO SASSPARILLA \*RC**

840003143550101 • Born March 31, 2018 99%RHA-I \*RC

Fresh: March 27, 2021

Good Plus-84 2-11  
2-00 2x 299d 24,096 4.2 1006 3.0 715"

**Mr Leaninghouse Ammo-P-ET \*RC**

74146951 \*RC \*PC \*TC \*TY \*TV \*TL \*TD  
PTA +353M +2F +0P 98R 12/20  
PTA +2.34T +1.98UDC +1.06FLC 98R 12/20  
GTPI +1982

**Briccows Arm Sassyfrass-Red**

143891248 Very Good-86 VVVVV 2-07  
2-01 2x 365d 24,870 4.7 1160 3.3 814  
3-05 2x 222d 14,990 4.3 639 3.2 482

**Morningview Mcc Kingboy-ET**

72044077 EX-92 \*TR \*TP \*TC \*TY \*TV \*TL \*TD  
PTA +885M +25F +24P 99R 12/20  
PTA +2.02T +1.65UDC +.35FLC GTPI +2370

**Ms Roll-N-Vew Althea-Red-ET \*PC**

72193370 Excellent-94 EEEEE 2E \*PC \*TV \*TL  
6-01 2x 365d 42,180 4.7 1986 3.0 1272

**Mr Apples Armani-ET \*RC**

68571374 EX-90 \*RC \*CD \*TP \*TY \*TV \*TL \*TD  
PTA -1826M +14F -15P 99R 12/20  
PTA +.96T +1.50UDC +1.51FLC GTPI + 2073

**Briccows RL Spitfire-Red-ET**

142222645 Very Good-85 VG-MS 4-06  
2-01 2x 365d 24,730 3.5 858 3.0 746  
3-03 2x 317d 23,170 3.6 836 3.0 702  
4-03 2x 210d 19,050 3.4 642 3.0 570

**63 BRICCOWS COR-  
VETTE SASKATOON**

840003200653772 • Born April 18, 2020  
99%RHA-I H.N. 591

S: Sonnek GC Corvette-ET  
D: Briccows Ammo Sassparilla \*RC

*3rd through 9th Dams:*

**Briccos Mr B Starfire-Red VG-87**

3-04 2x 365d 31,150 4.2 1295 3.3 1013

**Briccows Adv Stardom-Red-ET EX-90 EX-MS**

3-02 2x 296d 24,850 3.7 913 2.8 704

**Briccows CD Starstruck-Red VG-85**

9-06 2x 365d 39,380 3.7 1458 2.8 1086

Life: 2708d 216,750 3.6 7797 2.9 6204

**Tri-Sec-HD Starlit-Red-ET EX-90**

8-05 2x 365d 28,950 3.5 1011 2.6 746

Life: 2292d 170,980 3.4 5850 2.7 4666

**SFL Enhancer Sharmaine \*RC EX-92**

3-05 2x 365d 33,470 3.6 1221 3.4 1139

**Stookey Fagin Starlet-Red-ET 3E-94 GMD DOM**

6-05 2x 365d 50,840 3.8 1937 3.4 1733

**C Continental Scarlet-Red EX-95 3E GMD**

6-08 2x 365d 30,540 4.1 1246 3.0 917

•Res. All-American 4 Year Old 1982

•Res. All-American Aged Cow 1984

# 64

## BRICCOWS JORDY SLUSHIE-RED

840003200653755 • Born June 1, 2019 99%RHA-I

Bred 8/31/20 to  
Famear Altitude-Red-ET  
551HO3617

H.N. 574

### Cycle McGucci Jordy-Red

3131666411 \*CV \*TC \*TY \*TL \*TD  
PTA -971M -21F -36P 97R 12/20  
PTA +2.93T +2.16UDC +2.94FLC 97R 12/20  
GTPI +1760

### Briccows Rdbrst Sundrop-Red

3143550080 Very Good-85 VG-MS 3-09  
2-00 2x 334d 24,890 3.7 922 3.0 739  
3-00 2x 260d 23,800 3.5 831 2.9 681"RIP

Full sister to Sundrop:

**Briccows Burst Sunshine-Red** EX-90 EX-MS  
5-04 2x 316d 31,370 3.7 1153 2.8 870

### Mr Apples McGucci-ET \*RC

72353438 \*RC \*TY \*TL \*TD  
PTA -1607M +12F -11P 95R 12/20  
PTA +2.56T +1.76UDC +2.88FLC GTPI +2099

### Bryersquart Gchip Jail-P-ET \*RC

71402418 Excellent-90 \*RC \*PO  
1-11 3x 341d 31,580 3.9 1233 2.9 925

### Lookout P Redburst-Red-ET

CAN106030980 \*TY \*TV \*TL \*TD  
PTA -254M -12F +1P 99R 12/20  
PTA +1.36T +1.22UDC +.87FLC GTPI +2162

### Briccows RL Starlite-Red-ET

141592095 Very Good-87 EEVVV 5-02  
4-05 2x 365d 42,250 3.7 1575 2.8 1188  
3-01 2x 365d 31,630 3.5 1097 3.0 934  
2-01 2x 315d 21,900 3.5 774 3.0 667  
Life: 1207d 106,610 3.6 3859 3.0 3146

3rd through 8th Dams:

**Briccows Adv Stardom-Red-ET** EX-90 EX-MS  
3-02 2x 296d 24,850 3.7 913 2.8 704  
**Briccows CD Starstruck-Red** VG-85  
9-06 2x 365d 39,380 3.7 1458 2.8 1086  
Life: 2708d 216,750 3.6 7797 2.9 6204  
**Tri-Sec-HD Starlit-Red-ET** EX-90  
8-05 2x 365d 28,950 3.5 1011 2.6 746  
Life: 2292d 170,980 3.4 5850 2.7 4666  
**SFL Enhancer Sharmaine \*RC** EX-92  
3-05 2x 365d 33,470 3.6 1221 3.4 1139  
**Stookey Fagin Starlet-Red-ET** 3E-94 GMD DOM  
6-05 2x 365d 50,840 3.8 1937 3.4 1733  
**C Continental Scarlet-Red** EX-95 3E GMD  
6-08 2x 365d 30,540 4.1 1246 3.0 917  
•Res. All-American 4 Year Old 1982  
•Res. All-American Aged Cow 1984

# 65

## BRICCOWS AMMO PREVEA \*PO

840003143550101 • Born March 31, 2018 99%RHA-I \*PO

Fresh: January 31, 2021

Index No. 532

Very Good-87 VVVVV 2-11  
1-11 2x 288d 21,725 3.8 823 3.2 688  
2-10 2x 36d 3,484 3.8 134 3.1 107"RIP

•Entered in 2021 Shawano County Futurity

### Mr Leaninghouse Ammo-P-ET \*RC

74146951 \*RC \*PC \*TC \*TY \*TV \*TL \*TD  
PTA +353M +2F +0P 98R 12/20  
PTA +2.34T +1.98UDC +1.06FLC 98R 12/20  
GTPI +1982

### Sky-M Brokaw Provo

143821409 Very Good-86 VG-MS 2-08  
2-01 2x 293d 22,480 3.5 792 3.0 682

Full sister to Provo:

**Sky-M Brokaw Prada** VG-87  
3-10 2x 365d 42,300 3.8 1619 3.0 1275

### Morningview Mcc Kingboy-ET

72044077 EX-92 \*TR \*TP \*TC \*TY \*TV \*TL \*TD  
PTA +885M +25F +24P 99R 12/20  
PTA +2.02T +1.65UDC +.35FLC GTPI +2370

### Ms Roll-N-Vew Althea-Red-ET \*PC

72193370 Excellent-94 EEEEE 2E \*PC \*TV \*TL  
6-01 2x 365d 42,180 4.7 1986 3.0 1272

### Mr Atwood Brokaw-ET

140602463 VG-86 \*TR \*TP \*TY \*TV \*TL  
PTA -537M +0F -4P 99R 12/20  
PTA +2.60T +1.65UDC +.59FLC GTPI +1888

### Briccows Lightning Parade

140934940 Excellent-92 EEEEE 2E 6-00  
5-04 2x 365d 33,910 3.4 1136 2.8 952  
6-08 2x 338d 31,470 3.2 996 2.9 920  
4-04 2x 320d 31,880 3.0 951 2.8 894  
2-01 2x 365d 28,410 3.3 920 2.9 825  
3-04 2x 293d 30,080 3.0 898 2.9 861  
Life: 1731d 158,000 3.2 5003 2.9 4533

## 65A BRICCOWS DENVER PREVAIL

840003220290789 • Born January 31, 2021  
99%RHA-I

S: Brenland Denver  
D: Briccows Ammo Prevea \*PO

3rd through 8th Dams:

**Briccos Lheros Parcheesi** VG-85  
2-00 2x 307d 22,560 3.4 777 3.0 687  
**Briccows Approval Arcadia** VG-87  
3-04 2x 365d 29,420 3.6 1053 3.0 881  
**Briccows Penny Arcade** EX-90 EX-MS  
6-10 2x 365d 29,320 4.2 1227 3.0 881  
Life: 2288d 146,870 4.1 6042 3.1 4526  
**Sky-M Sweet Penelope** VG-89  
8-09 2x 365d 27,230 3.7 1017 3.2 859  
Life: 2691d 174,100 3.8 6532 3.2 5634  
**Sky-M Valiant Piccadilli** EX-90 2E GMD DOM  
3-04 2x 365d 27,620 3.7 1026 3.1 854  
Life: 1899d 118,150 3.8 4437 3.1 3625  
**Marjonbrad Petes Pixie** EX-91 3E GMD DOM  
8-00 2x 365d 27,520 4.2 1159 3.2 870  
Life: 2673d 169,640 4.1 6926 3.3 5590



**HOLBRIC DESTRY BANGLES "VG-88 EX-MS"**  
Dam of Lot 66

© Lea McCullough  
Light Fisher Photography

**66**

Index No. 306

**HOLBRIC ABSOLUTE BELLA \*RC**

144189342 • Born December 1, 2016 \*RC

Bred 12/16/20 to  
Siemers Oct Apple-Crisp-ET  
7H013778

Excellent-90 EVEEE 4-02  
2-00 2x 365d 27,760 3.9 1096 3.3 912  
3-07 2x 242d 21,498 3.9 836 3.3 704"RIP

**Apples Absolute-Red-ET**

139358472 EX-94 \*CV \*TC \*TY \*TL \*TD  
PTA -1954M -15F -25P 99R 12/20  
PTA +2.16T +2.39UDC +1.59FLC 99R 12/20  
GTPI +1534

**Holbric Destry Bangles**

71616812 Very Good-88 EX-MS 3-06  
5-04 2x 365d 32,460 3.9 1250 3.2 1050  
3-04 2x 311d 25,310 4.4 1105 3.4 858  
6-08 2x 365d 26,370 4.0 1045 3.0 804  
2-02 2x 359d 21,960 4.5 988 3.7 819  
4-04 2x 320d 22,850 4.2 966 3.1 710  
Life: 2023d 140,710 4.2 5899 3.4 4720

**Ladino Park Talent-Imp-ET \*RC**

AUS930377 EX-90 ST \*RC \*TV \*TL  
PTA -979M -67F -24P 99R 12/20  
PTA +.38T +.62UDC -.13FLC GTPI +1401

**KHW Regiment Apple-Red-ET**

135511521 Excellent-96 4E DOM 34\* \*CV  
4-01 2x 365d 35,750 4.7 1682 3.7 1314

**Scientific Destry-ET \*RC**

138122625 EX-92 \*RC \*CD \*TY \*TV \*TL  
PTA -968M -36F -11P 99R 12/20  
PTA +1.20T +1.21UDC -.32FLC GTPI +1918

**Hedge-Row Blitz Boots**

136880873 Very Good-87 VG-MS 4-04  
3-07 2x 365d 43,090 4.1 1761 2.9 1241  
2-00 2x 365d 26,180 3.9 1022 3.0 773  
4-10 2x 365d 27,090 3.3 897 2.9 793  
Life: 1457d 114,950 3.9 4461 2.9 3382



Udder of  
Holbric Absolute Bella \*RC

*3rd through 5th Dams:*

**Hedge-Row Emerson Dot EX-90**

5-00 2x 365d 33,690 4.0 1355 3.5 1167  
Life: 1733d 131,950 3.8 4976 3.5 4606

**Hedge-Row Mars Joyce EX-93 6E GMD**

9-10 2x 365d 25,150 3.7 938 3.3 830  
Life: 5527d 307,880 3.7 11464 3.3 9722

**Hedge-Row Jack Bessie EX-90 3E**

12-5 2x 365d 18,730 4.1 775 3.5 655  
Life: 3907d 192,610 4.4 8390



# 67

## PALTZER DOOR BELL

840003200653744 • Born December 19, 2018 99%RHA-I

Fresh: January 20, 2021

Index No. 563

2-01 2x 47d 2,654 4.7 126 3.4 89"RIP  
•Entered in 2022 Shawano County Futurity

### Val-Bisson Doorman-ET

CAN107281711 EX-90 ST \*TY \*TV \*TL \*TD  
PTA -446M +15F +10P 99R 12/20  
PTA +2.48T +1.63UDC +.80FLC 99R 12/20  
GTPI +2200

### Holbric Absolute Bella \*RC

144189342 Excellent-90 EVEEE 4-02  
2-00 2x 365d 27,760 3.9 1096 3.3 912  
3-07 2x 242d 21,498 3.9 836 3.3 704"RIP  
•sells as Lot 66

### De-Su 521 Bookem-ET

66636657 EX-90 GM \*TR \*TP \*TY \*TV \*TL \*TD  
PTA +870M +3F +32P 99R 12/20  
PTA +.57T +.49UDC +.52FLC GTPI +2270

### Val-Bisson Shottle Imelda-ET

CAN106173432 Excellent-94 9"  
4-03 2x 365d 40,505 3.8 1550 3.4 1378

### Apples Absolute-Red-ET

139358472 EX-94 \*CV \*TC \*TY \*TL \*TD  
PTA -1954M -15F -25P 99R 12/20  
PTA +2.16T +2.39UDC +1.59FLC GTPI +1534

### Holbric Destry Bangles

71616812 Very Good-88 EX-MS 3-06  
5-04 2x 365d 32,460 3.9 1250 3.2 1050  
3-04 2x 311d 25,310 4.4 1105 3.4 858  
6-08 2x 365d 26,370 4.0 1045 3.0 804  
2-02 2x 359d 21,960 4.5 988 3.7 819  
4-04 2x 320d 22,850 4.2 966 3.1 710  
Life: 2023d 140,710 4.2 5899 3.4 4720

3rd through 6th Dams:

### Hedge-Row Blitz Boots VG-87 VG-MS

3-07 2x 365d 43,090 4.1 1761 2.9 1241  
Life: 1457d 114,950 3.9 4461 2.9 3382

### Hedge-Row Emerson Dot EX-90

5-00 2x 365d 33,690 4.0 1355 3.5 1167  
Life: 1733d 131,950 3.8 4976 3.5 4606

### Hedge-Row Mars Joyce EX-93 6E GMD

9-10 2x 365d 25,150 3.7 938 3.3 830  
Life: 5527d 307,880 3.7 11464 3.3 9722

### Hedge-Row Jack Bessie EX-90 3E

12-5 2x 365d 18,730 4.1 775 3.5 655  
Life: 3907d 192,610 4.4 8390

# 68

## BRICCOWS CINDERBELLA

840003200653776 • Born July 9, 2020 99%RHA-I

H.N. 595

### KH Cinderdoor-ET

NLD969096292 \*TR \*TP \*TY \*TV \*TL \*TD  
PTA +428M -1F +21P 98R 12/20  
PTA +2.42T +.88UDC +.48FLC 97R 12/20  
GTPI +1993

### Holbric Absolute Bella \*RC

144189342 Excellent-90 EVEEE 4-02  
2-00 2x 365d 27,760 3.9 1096 3.3 912  
3-07 2x 242d 21,498 3.9 836 3.3 704"RIP  
•sells as Lot 66

### Val-Bisson Doorman-ET

CAN107281711 EX-90 ST \*TY \*TV \*TL \*TD  
PTA -446M +15F +10P 99R 12/20  
PTA +2.48T +1.63UDC +.80FLC GTPI +2200

### AK Cinderella 1

NLD545593759 VG-85-3Y-NLD  
2-02 2x 305d 21,349 4.3 917 3.4 716

### Apples Absolute-Red-ET

139358472 EX-94 \*CV \*TC \*TY \*TL \*TD  
PTA -1954M -15F -25P 99R 12/20  
PTA +2.16T +2.39UDC +1.59FLC GTPI +1534

### Holbric Destry Bangles

71616812 Very Good-88 EX-MS 3-06  
5-04 2x 365d 32,460 3.9 1250 3.2 1050  
3-04 2x 311d 25,310 4.4 1105 3.4 858  
6-08 2x 365d 26,370 4.0 1045 3.0 804  
2-02 2x 359d 21,960 4.5 988 3.7 819  
4-04 2x 320d 22,850 4.2 966 3.1 710  
Life: 2023d 140,710 4.2 5899 3.4 4720

3rd through 6th Dams:

### Hedge-Row Blitz Boots VG-87 VG-MS

3-07 2x 365d 43,090 4.1 1761 2.9 1241  
Life: 1457d 114,950 3.9 4461 2.9 3382

### Hedge-Row Emerson Dot EX-90

5-00 2x 365d 33,690 4.0 1355 3.5 1167  
Life: 1733d 131,950 3.8 4976 3.5 4606

### Hedge-Row Mars Joyce EX-93 6E GMD

9-10 2x 365d 25,150 3.7 938 3.3 830  
Life: 5527d 307,880 3.7 11464 3.3 9722

### Hedge-Row Jack Bessie EX-90 3E

12-5 2x 365d 18,730 4.1 775 3.5 655  
Life: 3907d 192,610 4.4 8390

# 69

Index No. 527

## BRICCOWS BEEMER DARLINGTON

840003143550093 • Born February 2, 2018 99%RHA-I

Fresh February 13, 2021

Very Good-85 VG-MS 3-00  
2-00 2x 290d 21,300 4.3 911 3.0 643  
3-00 2x 23d 2,328 4.5 105 3.3 77”RIP

### Pol Butte Mc Beemer-ET

CAN7525863 EX-92 \*TP \*TC \*TY \*TV \*TL \*TD  
PTA -52M -4F -6P 99R 12/20  
PTA +2.36T +1.51UDC +.92FLC 99R 12/20  
GTPI +1759

### Briccows Equation Daytona

143670218 Excellent-90 VEVEE 4-03  
4-00 2x 365d 29,750 4.3 1264 3.0 889”  
3-01 2x 285d 23,380 4.7 1102 3.0 710  
2-01 2x 302d 22,520 4.3 963 3.1 693

### De-Su Bkm McCutchen 1174-ET

69990138 EX-93 GM \*TR \*TC \*TY \*TV \*TL \*TD  
PTA +301M +28F +12P 99R 12/20  
PTA +2.23T +1.40UDC +1.08FLC GTPI +2243

### Butz-Butler Gold Banner-ET

140145517 VG-88-2Y-CAN 7\*  
2-06 2x 365d 33,417 4.2 1409 3.1 1049

### Louiselle Quation-ET

CAN107546880 ST \*TR \*TP \*TY \*TV \*TL \*TD  
PTA -1435M +39F -22P 98R 12/20  
PTA +1.76T +.38UDC +.80FLC GTPI +1935

### Briccows Atwood Dallas

142222739 Excellent-90 EEEEE 2E 6-00  
4-04 2x 365d 31,120 4.5 1410 3.3 1023  
3-02 2x 365d 28,820 4.4 1268 3.3 941  
5-06 2x 313d 26,560 4.6 1209 3.3 873  
2-02 2x 290d 20,670 4.6 956 3.2 660  
Life: 1357d 108,150 4.5 4901 3.3 3536

3rd through 9th Dams:

#### Royala Mill Dareme VG-87 VG-MS

4-00 2x 365d 34,170 4.0 1370 2.9 985

#### Royala Shottle Dorrie-ET EX-92 2E DOM

4-02 2x 365d 39,870 5.0 1999 3.1 1232  
Life: 1384d 118,270 4.5 5317 3.3 3857

#### Sewards-Folly T Deanna-ET VG-88 GMD DOM

4-04 2x 365d 40,020 3.9 1575 3.0 1211  
Life: 1494d 123,930 4.2 5257 3.3 4075

#### Gateway-Acres Daphne-ET 2E-90 GMD DOM

2-11 3x 365d 46,040 3.7 1721 2.7 1235  
Life: 1546d 147,410 3.8 5585 2.8 4130

#### Way-Cin Royal Dunn EX-90 DOM

4-07 2x 365d 29,070 4.1 1182 2.9 834

#### Way-Cin Leadman Brook-ET VG-88 DOM

5-07 2x 365d 28,370 4.4 1242 3.3 939  
Life: 1817d 115,420 4.4 5045 3.3 3769

#### Nee-Val Domain Betsy EX-90 DOM

6-02 2x 365d 24,550 3.6 885 3.3 801

# 70

H.N. 587

## BRICCOWS AFTRSOCK DISNEY

840003200653768 • Born March 1, 2020 99%RHA-I

•Entered in 2023 Shawano County Futurity

### Ms Atlees Sht Aftershock-ET

65249839 EX-92 \*TCF \*TY \*TV \*TL \*TD  
PTA -470M -23F -31P 99R 12/20  
PTA +1.43T +1.07UDC +.52FLC 99R 12/20  
GTPI +1671

### Briccows Beemer Darlington

3143550093 Very Good-85 VG-MS 3-00  
2-00 2x 290d 21,300 4.3 911 3.0 643  
3-00 2x 23d 2,328 4.5 105 3.3 77”RIP  
•sells as Lot 69



ROYALA SHOTTLE DORRIE-ET  
“EX-92 2E” DOM

Fourth Dam of Lot 69, Fifth Dam of Lot 70

### Picston Shottle-ET

GBR598172 EX-96 GM \*TV \*TL \*TY  
PTA +51M +5F -6P 99R 12/20  
PTA +.33T -.44UDC -.30FLC GTPI +1884

### MD-Delight Durham Atlee-ET

131704103 Excellent-92 GMD DOM 10\*  
3-11 2x 365d 38,290 5.5 2091 3.1 1177

### Pol Butte Mc Beemer-ET

CAN7525863 EX-92 \*TP \*TC \*TY \*TV \*TL \*TD  
PTA -52M -4F -6P 99R 12/20  
PTA +2.36T +1.51UDC +.92FLC GTPI +1759

### Briccows Equation Daytona

143670218 Excellent-90 VEVEE 4-03  
4-00 2x 365d 29,750 4.3 1264 3.0 889”  
3-01 2x 285d 23,380 4.7 1102 3.0 710  
2-01 2x 302d 22,520 4.3 963 3.1 693

3rd through 10th Dams:

#### Briccows Atwood Dallas EX-90 2E

4-04 2x 365d 31,120 4.5 1410 3.3 1023  
Life: 1357d 108,150 4.5 4901 3.3 3536

#### Royala Mill Dareme VG-87 VG-MS

4-00 2x 365d 34,170 4.0 1370 2.9 985

#### Royala Shottle Dorrie-ET EX-92 2E DOM

4-02 2x 365d 39,870 5.0 1999 3.1 1232  
Life: 1384d 118,270 4.5 5317 3.3 3857

#### Sewards-Folly T Deanna-ET VG-88 GMD DOM

4-04 2x 365d 40,020 3.9 1575 3.0 1211  
Life: 1494d 123,930 4.2 5257 3.3 4075

#### Gateway-Acres Daphne-ET 2E-90 GMD DOM

2-11 3x 365d 46,040 3.7 1721 2.7 1235  
Life: 1546d 147,410 3.8 5585 2.8 4130

#### Way-Cin Royal Dunn EX-90 DOM

4-07 2x 365d 29,070 4.1 1182 2.9 834

#### Way-Cin Leadman Brook-ET VG-88 DOM

5-07 2x 365d 28,370 4.4 1242 3.3 939  
Life: 1817d 115,420 4.4 5045 3.3 3769

#### Nee-Val Domain Betsy EX-90 DOM

6-02 2x 365d 24,550 3.6 885 3.3 801



**WILSTAR-RS TLT LIMITED-RED "EX-94 2E"**  
Granddam of Lots 71 & 72



**MILKSOURCE DFNT  
LAVA-RED-ET**  
Dam of Lots 71 & 72

# 71

## PACKAGE of FOUR EMBRYOS

•(4) #1 sexed female embryos by Ammo-P

### Mr Leaninghouse Ammo-P-ET \*RC

74146951 \*RC \*PC \*TC \*TY \*TV \*TL \*TD  
PTA +353M +2F +0P 98R 12/20  
PTA +2.34T +1.98UDC +1.06FLC 98R 12/20  
GTPI +1982

### Milksource Dfnt Lava-Red-ET

73200973 Very Good-87 VG-MS 3-08  
3-08 2x 365d 28,150 4.4 1226 3.3 937  
2-06 2x 300d 18,540 4.3 802 3.4 633

Maternal sisters to Lava:

#### Milksource Adv Lilac-Red-ET EX-94

•Res. Gr. Champ. International R&W Jr. Sh. 2014

#### Milksource Cntdr Lovely-Red EX-92

•Jr. All-American R&W Jr. 3 Year Old 2014

#### Milksource Destry Lorel-ET \*RC EX-92

2-00 3x 365d 30,090 4.1 1234 3.4 1036

#### Milksource Dft Lexus-Red-ET EX-90 EX-MS

•Nom. All-American R&W Jr. 2 Year Old 2017

#### Milksource Barb Love-Red-ET VG-88

•HM All-American R&W Jr. 2 Year Old 2016

### Cycle McGucci Jordy-Red

3131666411 \*CV \*TC \*TY \*TL \*TD  
PTA -971M -21F -36P 97R 12/20  
PTA +2.93T +2.16UDC +2.94FLC 97R 12/20  
GTPI +1760

### Scientific B Defiant-ET \*RC

141123484 VG-87 \*RC \*TP \*TC \*TY \*TV  
PTA +63M -53F -13P 99R 12/20  
PTA +2.69T +1.76UDC +.94LFC GTPI +1664

### Wilstar-RS Tlt Limited-Red

62371079 Excellent-94 EEEVE 2E 6-02  
3-07 2x 365d 37,420 4.1 1519 3.5 1292  
5-09 2x 365d 35,360 3.8 1327 3.4 1185  
Life: 1391d 116,170 3.9 4562 3.3 3776  
•Res. All-American R&W Aged Cow 2011  
•Res. Grand Champ. International R&W Show 2011  
•1st Mature Cow & HM Gr. Ch. Can. Nat'l R&W 2011  
•Res. All-Canadian R&W Senior Cow 2011  
•Nom. All-American R&W 4 Year Old 2009  
•Res. Senior Champ. WI Championship Show 2009  
•All-Wisconsin 4 Year Old 2009

# 72

## PACKAGE of FOUR EMBRYOS

•(2) #1 sexed female embryos by Ammo-P  
•(2) #1 sexed female embryos by Jordy

Maternal sisters to Lava:

#### Milksource Alwy Loca-Red-ET EX-92

5-04 2x 365d 35,590 4.2 1480 3.0 1076

•Res. Jr. All-American R&W Aged Cow 2019

#### OCD Defiant Lethal-ET EX-92

•Nom. All-American Milking Yearling 2019

3rd through 11th Dams:

#### Wilstar-RS Kite Lover-Red EX-91 2E

4-07 2x 365d 41,700 3.9 1627 3.1 1297

Life: 1258d 116,740 3.9 4511 3.2 3703

#### Wilstar-RS Rub Lazer-Red-Tw EX-91 2E

4-02 2x 365d 40,920 3.7 1532 3.3 1356

#### WVA-Greystone M Lexus-ET \*RC EX-91 2E

4-04 2x 365d 28,490 3.1 890 3.0 842

#### Hanover-Hill Charlylu-Red VG-85

4-11 3x 365d 35,320 4.1 1463 3.6 1280

#### Hanover-Hill-R Lulu-Red-ET EX-91 2E

3-05 3x 365d 26,620 3.9 1033 3.5 920

#### C Hanoverhill Sheik Lulu-ET \*RC EX-CAN

9-03 2x 365d 39,020 3.8 1484 3.3 1302

#### Tora Triple Threat Lulu EX-96 GMD DOM \*11

•Res. All-Canadian Mature Cow 1981

#### Ormsby Lougo Alta EX-90 GMD

Ormsby Alta Pride VG-85

## *Terms and Conditions of Sale*

**TERMS:** The terms are cash or cheque on sale day payable to Great Northern Land & Cattle Co., Inc., in U.S. funds unless other arrangements are made with the consignor and management prior to the sale. All payments must be made to the clerk of the sale and no release of animals will be given until satisfactory settlement has been made. Compliance with the above terms of payment on the part of the buyer will then entitle him to the guarantees offered by the seller and listed below.

**EXPORT SALES:** Arrangements regarding health requirements and health tests for a specific importing country shall be a matter of agreement prior to the sale between seller and potential buyer. Otherwise, the buyer assumes all responsibilities for all health tests. Any agent purchasing for export accounts must identify themselves to the sales management prior to the sale and any special terms with regard to tests or payments must be cleared prior to the sale with management and consignor.

**BIDS:** The highest bidder shall be the buyer. Bidding parties or their agents are responsible for all bids placed. Every animal is pledged to absolute sale. In case of dispute, the animal shall again be put up for advance bids, and if there be no advance bid, the animal shall be sold to the person from whom the auctioneer on the stand accepted the last bid. In case two or more claim the bid, the auctioneer in the box shall indicate the party whose bid he recognized. Other claimants will be given an opportunity to increase the bid and bidding will be restricted to the two or more claimants.

**BY-BIDDING:** Bidding directly or indirectly on an animal in which the bidder or any person for whom the bid is made has an ownership interest is prohibited unless the intention to bid is disclosed specific to each animal in the catalog and announced when the animal enters the ring.

**RISK:** All animals are at the purchaser's risk as soon as struck off, but will be cared for free of charge for 24 hours. Purchasers must make arrangements for the care of their purchases beyond the 24-hour period, unless sold for export in keeping with separate terms. Animals are solely at the consignor's risk prior to selling in the event of fire or other eventuality.

**CERTIFICATES OF REGISTRATION, RECORDING OR IDENTIFICATION:** Will be furnished by the seller showing transfer on the records of the Breed Association to the purchaser and will be provided free of charge within a reasonable period of time.

### **WARRANTIES:**

(1) Owner warrants clear title to the animal, and the right to sell same.

(2) Each animal is sound and healthy in every respect, unless otherwise noted in the catalog or announced from the auction stand. Embryos have been recovered, processed, frozen, transferred and graded in keeping with IETS recommendations unless otherwise noted in the catalog or announced from the auction stand. Every precaution will be taken to represent the physical condition of each animal exactly as it is known. However, all animals are sold with no warranty that they are free of paratuberculosis. Examination of all purchases should be made immediately after the purchase and before the close of the sale, and if found not to be as represented, complaint must be reported to the sale management before the close of the sale. In the event no complaint is filed, it is understood that the buyer assumes full ownership together with all risks, after which no representations of the seller can be challenged through the sale management. Heifers that have never calved are in no way guaranteed as to the condition of their udders following calving. No guarantee is made concerning freedom from hardware unless so announced.

**BREEDING:** The seller has represented the breeding record of females and service age bulls as accurately as possible, but no male or female is guaranteed to be a breeder. No guarantees are made as to the accuracy of any ultrasound pregnancy results listed or announced.

**SHIPPING:** Assistance will be given in shipping the animals after the sale. All costs, risks and responsibility will be borne by the purchaser, with the exception of special terms for export purchases. Transportation charges on all animals subject to adjustment shall be paid by the shipper.

**PEDIGREE INFORMATION:** All production, classification, type and production summaries are current. Only official DHI or DHIR records are used in pedigrees contained herein. All records, except records in progress, are shown on crude protein scale. Any production or classification records followed by a quotation mark (") have been supplied by the seller or consignor. \* indicates undesirable recessive carrier; \*DP for dumps, \*BL for blads, \*CV for complex vertebral malformation, \*BY for brachyspina and so forth.

**PARTNERSHIPS AND SYNDICATES:** In the case of cattle owned by partnerships and syndicates, any member of these partnerships or syndicates reserves the right to bid in their own behalf. Each member shall be identified.

**EMBRYO TRANSFER:** All registered animals that resulted from embryo transfer are identified with the suffix "ET" in the name. Any unregistered animals that resulted from ET are identified as having resulted from embryo transfer.

**ET CHOICE OF FLUSH TERMS:** 35% down payment at conclusion of sale; 65% due at selection and possession, no interest on unpaid balance. Possession date will be when the youngest calf in the group offered reaches 4 months of age, unless otherwise stated.

**HEALTH WARRANTY:** The results of any future health test is not guaranteed. The seller and see management hereby notify the buyers that all animals are sold as originating from a maximum risk paratuberculosis herd unless otherwise stated by sale management. The seller and sale management cannot be held liable.

**AGENTS:** Any person(s) acting as agent for the purchase of any consignment shall be held responsible for all of the terms and conditions of the sale including payment for their purchase. Agents are requested to have written authorization for the principals for whom they represent.

**ERRORS:** The material in this catalog has been carefully edited. If any errors or omissions are discovered they will be announced. Such announcement to take precedence over the matter of print in this catalog. Neither the editors of the catalog, the sale management, nor the consignors can assume responsibility for any errors or omissions in the catalog.

**ACCIDENT:** The sale management, the consignors, and the owner of the grounds will not be responsible in any case for the condition of the grounds or the behavior of the animals and disclaim any liability in the event of personal accident or property loss.

**RESPONSIBILITY:** In submitting the entries and in selling the animals listed in this sale, the consignor subscribes to the various sales regulations and warranties as above set forth and assumes full responsibility for his animals. All representations are made by the consignor. In no case, however, will the consignor be responsible for any damages beyond the selling price of the animals. Seller's responsibilities and warranties will cease when animal is resold. Great Northern Land & Cattle Co., Inc., as sale manager, assumes no responsibility, acting only as an agent, but will endeavor to protect the interests of both buyer and seller.

**NOTE:** You are respectfully requested to read the above terms and conditions of this sale, which constitute a legal contract between the Seller and Buyer of each lot, mutually binding in the event of any dispute.

# *Bricco's Talk of the Town II*

## Catalog Index

Briccows Advent Fire-Red.....	3	Briccows Unix Diddle Daddle .....	59
Briccows Aftershock Disney .....	70	Briccows War Alspice-Red-ET *PO .....	12
Briccows Aftershock Baseball .....	5	Briccows Warrior Avon-Red .....	17
Briccows Altd Be Wise-Red .....	56	Briccows Warrior Apache-Red .....	19
Briccows Ammo Adverb *PO *RC .....	48	Briccows Wr Allstar-Red-ET.....	13
Briccows Ammo Prevea *PO .....	65	Holbric Absolute Bella *RC .....	66
Briccows Ammo Sassparilla *RC .....	62	Milksource Apricot-Red-Tw .....	14
Briccows Armani Be True *RC .....	53	Ms Roll-N-Vew Althea-Red-ET *PC .....	9
Briccows Artist Do-Good.....	60	Paltzer Door Bell .....	67
Briccows Beemer Darlington .....	69	Sky-M Akito Improve *RC .....	40
Briccows Brst Alaska-Red-ET .....	22	Sky-M Ammo Increase .....	34
Briccows Brst Ava-Red-Tw-ET *PO .....	16	Sky-M Ammo Ivonka .....	25
Briccows Brst Beware-Red-ET .....	57	Sky-M Chrome Incoming .....	31
Briccows Burst Megan-Red-ET .....	50	Sky-M Crush Increment.....	33
Briccows Chelios Fruitpunch .....	6	Sky-M Crush Inquire .....	39
Briccows Chrome Diddley .....	58	Sky-M Crush Intuit .....	37
Briccows Cinderbella .....	68	Sky-M Diamondback Islam.....	35
Briccows Corvette Beyonce .....	52	Sky-M Diamondback Isle .....	26
Briccows Corvette Saskatoon.....	63	Sky-M Dmndbck Incomplete-ET .....	30
Briccows Crush Advantage.....	47	Sky-M Doorman Isabell .....	24
Briccows Defiant Advil.....	46	Sky-M Dundee Increase.....	32
Briccows Denver French Kiss.....	8	Sky-M Durham Isadora-ET .....	23
Briccows Denver Prevail .....	65A	Sky-M Jordy Improv-Red .....	41
Briccows Diamomdback Beyond *RC.....	51	Sky-M Kingboy Indigo .....	42
Briccows Doorman Firelight .....	2	Sky-M Solomon Ice-ET .....	27
Briccows Drman Firecracker *RC .....	1	Sky-M Solomon Iffy .....	44
Briccows Drmn Adversity-ET .....	45	Sky-M Solomon IQ.....	38
Briccows Jordy Almighty-Red .....	11	Sky-M Solomon Irene .....	43
Briccows Jordy Approve-Red *PO .....	15	Sky-M Solomon Ivory-ET .....	28
Briccows Jordy Slushie-Red .....	64	Sky-M Solomon Ivy-ET.....	29
Briccows RB Alabama-Red-ET *PO .....	21	Sky-M Unix Android .....	49
Briccows RB America-Red-ET .....	20	Sky-M Unix Iran.....	36
Briccows RB Arizona-Red-ET *PO .....	18		
Briccows RB Bewitchn-Red-ET .....	55		
Briccows Solomon Boceball .....	4	<b>Embryos</b>	
Briccows Solomon Hayloft.....	61	Ammo-P & Jordy x Lava-Red .....	72
Briccows Unbelievable-Red .....	54	Ammo-P x Lava-Red .....	71
Briccows Undnid Frenchlatte .....	7	Redburst x Althea .....	10

**DHI Herd Code: 35-45-1243**

*Bricco's*  
**COW TOWN**

**Pete & Brenda Bricco**

**N3103 Wegner Rd., Marion, WI 54950**

**(715)460-4208 cell • onepete@frontiernet.net**

