

Y-WHISPER SILVER ROYALTY-ET "EX-90 EX-MS"
(Maternal Sister to Catalog Number 126)

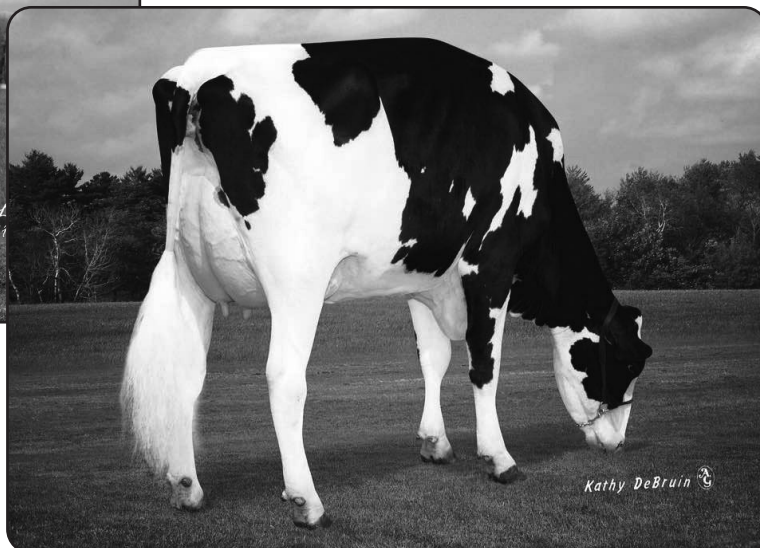

MORNINGVIEW UNO REGINA-ET *RC "EX-90 EX-MS"
(Dam of Catalog Number 126)

126

TRENT-WAY-JS RELISH-ET *RC

840003149589927 • Born March 3, 2018 H.N. 427
99%RHA-I *RC *TP *TL*TD

Fresh: March 1, 2021

Maternal sister to Relish:

Y-Whisper Silver Royalty-ET *RC EX-90 EX-MS
2-06 2x 351d 27,860 5.0 1384 3.4 938

Dam of:

Trent-Way-JS Ronald-ET *RC GTPI +2757

Trent & Kelsey Hendrickson
N9401 Tyvand Rd.
Blanchardville, WI 53516-9638
608.712.2638
DHI 35-231715-427
Used to freestalls/headlocks

Good Plus-81 2-05 GTPI +2211
1-11 2x 310d 16,530 4.2 690 3.2 527
SCC: 17

De-Su Bkm McCutchen 1174-ET

69990138 EX-93 GM *TR*TC*TY*TV*TL*TD
PTA +301M +28F +12P 99R 12/20
PTA +2.23T +1.40UDC +1.08FLC GTPI +2243

KHW Regiment Apple C-Red-ETN

70244494 VG-89-3Y-CAN (MS:90) *CV
3-05 2x 365d 36,949 4.2 1554 3.6 1332

Amighetti Numero Uno-ET

ITA17990915143 EX-90 GM *TY*TV*TL*TD
PTA -807M +31F -13P 99R 12/20
PTA +.98T +1.02UDC -.39FLC GTPI +2260

Morningview Super Roxy *RC

68654494 Excellent-90 EEVVE GMD DOM *RC
4-08 2x 365d 44,550 3.5 1537 3.1 1369
2-03 2x 365d 36,780 3.1 1179 3.1 1137
5-10 2x 335d 29,520 3.5 1024 2.8 817
Life: 1459d 138,250 3.4 4761 3.1 4269

Dymentholm Mr App Avalanche-Tw

CAN11957107 *RC *CV *TY *TL *TD
PTA +25M +4F -1P 98R 12/20
PTA +3.92T +2.88UDC +2.52FLC 98R 12/20
GTPI +2125

Morningview Uno Regina-ET *RC

71505248 Excellent-90 EEEVE 6-00
5-08 2x 365d 40,690 4.2 1725 3.3 1331
3-10 2x 365d 32,080 4.0 1299 3.5 1122
2-04 2x 365d 32,950 3.7 1212 3.3 1103
Life: 1448d 130,290 4.0 5249 3.4 4487

3rd through 11th Dams:

Morningview Pronto C-Rae-ET EX-90
4-07 2x 365d 37,180 4.1 1529 3.0 1115
Life: 1674d 141,160 4.1 5840 3.1 4436

Early-Autumn Golden Rae-ET *RC EX-93 2E
4-01 2x 365d 42,790 4.7 2026 3.1 1332

Scientific Beauty Rae-ET *RC EX-90 DOM
4-03 2x 365d 33,710 4.7 1595 3.5 1179

Scientific Jubilant Rae-ET *RC EX-90 DOM
5-11 2x 365d 38,880 4.1 1608 3.6 1403

•8 Excellent daughters

Hanoverhill Tony Rae EX-96 3E GMD DOM 5*
6-11 2x 365d 40,220 4.1 1661 3.3 1331

•HM All-American Jr. 2 Year Old 1988

•Nom. All-American 5 Year Old 1991

C Hanoverhill TT Roxette-ET 2E-94 GMD DOM
10-0 3x 365d 35,040 4.3 1519 3.0 1063

•21 Excellent progeny

Mil-R-Mor Roxette EX-90 GMD DOM 30*

7-01 2x 365d 24,530 4.7 1153

C Glenridge Citation Roxy EX-97 4E GMD 6*

•Queen of the Breed I & II

C Norton Court Model Vee EX-90 6*

127

Ron & Christy Ratliff, Trustee
23474 NW 1700 Rd., Garnett, KS 66032-7289
785.448.8200 Ron • 785.448.8201 Christy

RATLIFF CHROME BALLISTIC-ET

840003204284388
Born March 29, 2019 • AMID: 1615

•Entered in National Jersey Jug Futurity 2022

Due 3/24/21 to Ratliff Colton Vibe
(Colton x Violet EX-93%)

River Valley Cece Chrome-ET

3012423929 7JE5004
CDCB 12/20 GPTA 99R 708M 43F 23P
AJCA 12/20 GPTAT 99R 2.1 GJPI 98R 106

Spatz Applejack Baylee

119336858 3-06 EX-91%
4-06 2x 305d 21,670 5.6 1203 3.9 839
3-03 2x 305d 22,210 5.1 1143 3.9 868
2-02 2x 305d 18,960 5.3 1003 3.9 745
•1st Sr. 2 Year Old IL State Fair 2017
•4th Sr. 2 Year Old All-American Jersey Sh. 2017
•2nd Sr. 3 Year Old Kansas State Fair 2018

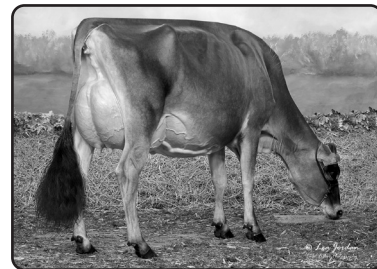

SPATZ APPLEJACK BAYLEE "EX-91"
(Dam of Catalog Numbers 48 & 49)

2nd through 8th Dams:

WF Signature Bree EX-91%
7-02 2x 305d 23,980 4.8 1144 3.6 866
•1st Sr. 2 Year Old PA Farm Show 2013
WF Centurion Butter VG-86%
8-05 2x 305d 18,940 4.5 846 3.8 716
WF Sambo Bunny EX-93%
6-01 2x 305d 17,110 4.7 802 3.6 614
WF Justin Bess-ET EX-91%
3-08 2x 305d 19,160 4.8 912 3.7 717
JRS Volunteer Britani EX-95%
8-05 2x 305d 20,280 5.0 1013 3.7 759
Holmhurst Bel Bas Bluebell EX-90%
9-10 2x 305d 15,250 4.5 681 3.8 580
Holmhurst Bluebell Pal EX-92%

128

Bluff Ridge Holsteins
35310 E 900 North Rd.
Arrowsmith, IL 61722-9594
309.824.2131 DHI 33-620150-852

BLUFF-RIDGE BRDNK BLESSING

840003149284830
Born June 8, 2018

2-00 2x 62d 4,520 3.1 141 3.0 134"RIP
2/26 test: 70 lbs. SCC 123

Fresh: December 26, 2020

Regancrest-GV S Bradnick-ET

66625940 EX-96 *TR *TP *TY *TV *TL *TD
PTA +481M -45F -2P 99R 12/20
PTA +1.71T +1.80UDC +1.76FLC 99R 12/20
GTPI +1854

Bluff-Ridge Heztry Burberry

3013295153 Good Plus-84
S: St-Jacob Destry Heztry-ET *RC

Maternal sister to Burberry:

Bluff-Ridge Destry Bernice EX-91
•Res. Grand Champion IL State Show 2017

2nd through 9th Dams:

Bluff-Ridge Talent Bailey EX-91 2E
8-02 2x 365d 22,940 3.8 881 2.9 670
3-04 2x 318d 20,430 4.2 854 3.3 681
4-04 2x 307d 23,130 3.6 837 3.1 728
Life: 2052d 128,070 3.9 4988 3.2 4111
Bluff-Ridge Durham Bambi EX-91 DOM
4-02 2x 364d 24,820 4.4 1090 3.2 788
Bluff-Ridge Encore Buttercup EX-94 3E DOM
6-06 2x 365d 28,300 4.4 1244 3.2 906
Life: 2466d 158,860 4.2 6738 3.2 5014
Bluff-Ridge Brkr Beauty-ET EX-91 EX-MS
4-04 2x 365d 24,330 4.4 1072 3.3 792
Bluff-Ridge WC Mark Bea-Tw EX-92 4E DOM
8-04 2x 365d 26,500 4.1 1089 2.9 778
Life: 2738d 138,280 4.1 5689 3.1 4295
Bluff-Ridge Kitbuilder Babe EX-91 2E DOM
7-07 2x 336d 23,410 3.4 798 2.8 654
•All-American Produce of Dam 1989
•1st Produce of Dam Int'l Holstein Show 1989
Bluff-Ridge R Maple Brenda VG-88 DOM
8-03 2x 365d 24,580 4.2 1028
Life: 3794d 213,710 4.1 8795
Bluff-Ridge Bootmker BB VG-86 GMD
Life: 2295d 145,400 3.7 5332