

Spring
Fashions
at the Northern

MARCH 23, 2021
Fond du Lac, WI



LIVE INTERNET BIDDING AT

www.cowbuyer.com



- View/bid online in Real Time
- Registration is required. Please register at least one (1) hour prior to sale time at www.cowbuyer.com
- High Speed Internet is required. Slower speed will not permit you to bid and keep pace in real time.
- Terms: Purchasing online constitutes a legal contract and promise for payment of purchases. All purchases must be paid within five (5) days of sale date and prior to load out or delivery of cattle or embryos purchased.
- Cowbuyer.com is a service provider and is not responsible for the activity or inactivity of any technology, internet connection at the sale site or connection and technology of the bidders.

For questions or information, contact:
Aaron Ray Tompkins: 336-363-4639, atompkin@vt.edu

Spring Fashions at the Northern

Tuesday, March 23, 2021 • 10:30 a.m. (sharp) • Fond du Lac, Wisconsin

AT THE
GREAT NORTHERN SALES ARENA PHONE: 920-923-6991

Quality - Performance - Pedigree ... Something for Everyone!

Absentee Bidding

If you are unable to attend the sale, please feel free to contact the sale management or any member of the sales staff. The sale staff is available to assist potential buyers unable to attend as well as anyone in attendance.

Terms of Sale

Payment in full on sale day by cash or good check unless prior written arrangements have been made with the seller and/or sale management. **For buyers not in attendance, full payment for purchases is due to the sale manager within 5 business days of the sale. No exceptions.** Any special terms MUST have prior approval by seller or sale management. Partners reserve the right to bid on all partnership consignments.

Transportation

The sale management will make every effort to assist you with trucking arrangements for your purchases. Any cattle requiring specific health testing to meet interstate requirements will need to be tested prior to shipment. Cattle need to be removed from Sales Arena by 11:00 am, March 24th.

Mortality Insurance

Full mortality coverage is available through Paula Bovre Livestock Insurance. All cattle become the risk of the purchaser at the time of sale. To protect the buyer's interest, insurance is offered at the sale.

Sale Headquarters

Comfort Inn
77 Holiday Ln.
Fond du Lac, WI 54935
920.921.4000



Bid Online at

www.Cowbuyer.com

Bidders must be pre-registered
and be pre-approved.

Contact Aaron Ray Tompkins
for assistance. Ph: 336.363.4639
atompkin@vt.edu

Sales Arena GPS Address:

W4226 Highway 23
Fond du Lac, WI 54935

Sale Selections

Rick Bovre
Chris Hill
Kevin Jorgensen
Lynn Harbaugh
Chad Ryan

Announcements take
precedence over
printed material.

Sale Contacts

Rick Bovre.....	920.960.0487
Chris Hill.....	202.255.7907
Kevin Jorgensen.....	920.210.3992
Brandon Ferry.....	608.335.8861
Lynn Harbaugh.....	920.420.1524
Chad Ryan.....	920.960.1449
Graisson Schmidt.....	608.797.2855
<i>Cowbuyer representative:</i>	
Jordan Siemers.....	920.946.8525
Ben Buske.....	920.988.2296
Tyler Endres.....	608.333.3579
Brady Engquist.....	612.961.9992
Grayson Gahring.....	319.530.9430
Kylie Nickels.....	920.253.1520
Dawson Nickels.....	920.253.1521
David Petersheim.....	608.632.4289
Jon Powers.....	920.350.2985
Joe Schuh.....	920.372.8089
Paula Bovre.....	920.960.0655

Note: Cattle must be removed by 11:00 am, Wednesday, March 24th.

Sale Management

GREAT NORTHERN

GREAT NORTHERN LAND & CATTLE CO., INC.

Rick & Paula Bovre, mgrs. • W4226 SR 23 E, Fond du Lac, WI 54937

PH: 920.923.6991 • grnorth81@gmail.com

www.greatnorthernsalesarena.com



RYAN-VU SID MOLLY "EX-94 2E"

All-American Junior 2 Year Old 2014
(Dam of Catalog Numbers 1 & 2)

1

Siemers Holstein Farm Inc.
14421 Mineral Springs Rd.
Newton, WI 53063
920.374.0606 Dan
920.374.0618 Paul
920.946.2164 Tyler Schafer
920.946.8525 Jordan

Mr D Apple Diamondback *RC

3013721049 EX-93 *RC *TC *TY *TV *TL *TD
PTA -412M -26F +0P 99R 12/20
PTA +2.41T +1.84UDC +1.37FLC 99R 12/20
GTPI +1902

Ryan-Vu Sid Molly

141896425 Excellent-94 EEEVE 2E *TR *TL *TD
3-10 3x 365d 46,000 3.9 1773 3.2 1484
2-00 2x 365d 34,690 4.2 1444 3.3 1151
6-10 2x 349d 35,330 3.9 1381 3.3 1165
Life: 1180d 123,660 4.0 4974 3.3 4082
•Unanimous All-American Jr. 2 Year Old 2014
•1st Jr. 2 Year Old Int'l Holstein Show 2014
•1st Jr. 2 Year Old and Res. Int. Champion,
Wisconsin Championship Show 2014

SIEMERS DIBCK MOLLY-ET

840003144883155 • Born December 2, 2017 H.N. 28643
99%RHA-I

Fresh: December 5, 2020

Very Good-87 VG-MS 2-07
2-00 3x 311d 24,470 4.0 983 3.3 809
3-00 3x 42d 3,966 4.3 171 3.3 130*RIP
•Entered in 2021 Manitowoc Co. Culver's Futurity

Val-Bisson Doorman-ET

CAN107281711 EX-90 ST *TY *TV *TL *TD
PTA -446M +15F +10P 99R 12/20
PTA +2.48T +1.63UDC +.80FLC GTPI +2200

Ms Delicious Apple-Red-ET

139236776 Excellent-94 2E *TV *TD
7-02 2x 365d 46,510 4.0 1844 3.1 1424

Pine-Tree Sid-ET

62175895 VG-86 ST *TR *TP *TY *TL *TD
PTA -824M -18F -23P 99R 12/20
PTA +1.47T +.94UDC -.85FLC GTPI +1550

Mel-Rob Sanchez Milly

140568051 VG-89-3Y-CAN
3-00 2x 365d 31,083 4.5 1384 3.4 1045
2-00 2x 210d 15,320 3.6 554 3.0 458
•Nom. All-Quebec Jr. 2 Year Old 2012
•1st Jr. 2 Year Old WI Championship Show 2012
•9th Jr. 2 Year Old Int'l Holstein Show 2012

Maternal sister to Dibck Molly & Mvin Molly:

Ryan-Vu Chelios Mocha EX-94 2E

3-00 2x 360d 39,300 5.0 1952 3.4 1335
•National Junior Star Performer 2017
•1st Wisconsin Holstein Futurity 2017

2 SIEMERS MVIN MOLLY 33580-ET

840003212996655 • Born June 16, 2020 H.N. 33580
99%RHA-I SUMMER YEARLING
S: Lindenright Moovin-ET *RC
D: Ryan-Vu Sid Molly EX-94 2E

3rd through 8th Dams:

Mel-Rob Goldwyn Molly-S-ET

3-00 2x 365d 28,036 3.4 966 3.0 854*
Hasheidars TT Jolly-ET VG-86
4-06 2x 324d 26,300 4.2 1115 3.0 798
Theona Charles Jangle *RC EX-91 2E
4-06 2x 365d 31,290 4.2 1328 3.3 1039
Theona Counselor Janina VG-85-8Y-CAN
9-02 2x 314d 20,148 4.5 899 3.3 675
Theona Jet Jamima VG-85-4Y-CAN 1*
6-07 2x 365d 24,054 4.2 1010 3.1 750
Theona Sheik Jay VG-86-4Y-CAN 2*
5-03 2x 365d 33,847 3.6 1206 3.0 996



BRACKLEYFARM CHELIOS CHEERIO "EX-96 2E"

All-American 4 Year Old 2015

(Dam of Catalog Number 3)

3

Milk Source LLC
c/o Eddie Bue
N3569 Vanden Bosch Rd.
Kaukauna, WI 54130-7648
715.299.4651

MILKSOURCE DORMN CASSIDY-ET

840003132912483 • Born December 15, 2016 99%RHA-I

Bred 11/22/2020 to
Mr Affection Analyst-Red-ET
7H015023

Excellent-90 VEVEE 3-10
2-03 2x 365d 24,320 5.1 1238 3.6 879
3-08 2x 138d 12,103 4.6 552 3.2 387"RIP

Maternal sister to Cassidy:
Milksource Goldwyn Capri-ET EX-92
•Nom. All-American Sr. 2 Year Old 2019
•1st Sr. 2 Yr Old Midwest Spring National 2019
•1st Sr. 2 Yr Old & HM Int. Ch. WI Ch. Sh. 2019

Val-Bisson Doorman-ET

CAN107281711 EX-90 ST *TY *TV *TL *TD
PTA -446M +15F +10P 99R 12/20
PTA +2.48T +1.63UDC +.80FLC 99R 12/20
GTPI +2200

De-Su 521 Bookem-ET

66636657 EX-90 GM *TR *TP *TY *TV *TL *TD
PTA +870M +3F +32P 99R 12/20
PTA +.57T +.49UDC +.52FLC GTPI +2270

Val-Bisson Shottle Imelda-ET

CAN106173432 Excellent-94 9*
4-03 2x 365d 40,505 3.8 1550 3.4 1378

CHEERIO!

•3rd Aged Cow Midwest Spring National 2018
•5th Mature Cow Royal Winter Fair 2017
•6th Aged Cow Int'l Holstein Show 2017
•3rd 5 Year Old Int'l Holstein Show 2016
•HM All-American Yearling in Milk 2012
•HM All-Canadian 4-H Sr. Calf 2011

Brackleyfarm Chelios Cheerio

CAN10848075 Excellent-96 EEEEE 2E *TL *TD
5-10 2x 365d 40,070 4.8 1921 3.2 1275
7-00 2x 365d 38,650 4.0 1558 3.3 1273
3-09 2x 327d 32,360 4.3 1387 3.2 1044
4-10 2x 305d 28,160 4.3 1221 3.2 897
Life: 1364d 139,390 4.4 6095 3.2 4494
•1st 5 Yr Old & Res. Grand Champion RAWF 2016
•HHM All-American 5 Year Old 2016
•HM All-Canadian 5 Year Old 2016
•All-American 4 Year Old 2015
•HM All-Canadian 4 Year Old 2015
•HM Grand Champion Int'l Holstein Show 2015
•Nominated All-American Sr. 3 Year Old 2014

Domicole Chelios-ET

CAN7927543 VG-86 Extra B/R *TY *TV *TL *TD
PTA -39M +35F +7P 99R 12/20
PTA +1.86T +1.21UDC +1.87FLC GTPI +2080

Brackleyfarm Goldwyn Corine

CAN7647932 VG-88-6Y-CAN
4-06 2x 365d 25,188 4.9 1228 3.6 908
6-00 2x 319d 25,999 4.6 1208 3.6 933
6-11 2x 310d 22,123 4.7 1045 3.7 829
7-10 2x 311d 19,321 4.7 902 3.7 710
2-05 2x 285d 14,687 4.7 697 3.6 527
Life: 7 lact. 135,063 4.7 6336 3.7 4936

3rd through 7th Dams:

Brackleyfarm Co Star VG-88-CAN
5-05 2x 365d 26,155 4.4 1153 3.5 904
Life: 4 lact. 109,209 4.2 4634 3.6 3931
Brackleyfarm Marks Stripper GP-82-CAN
3-05 2x 365d 20,765 4.8 990 3.7 772
Brackleyfarm Aero Stripe VG-85 VG-MS-CAN
3-07 2x 365d 28,380 4.5 1279 3.5 994
Diamond Hill Lancer Star VG-88 2*
5-03 2x 365d 23,893 4.0 1012 3.0 758
Life: 8 lact. 165,246 4.0 6656 3.1 5176
Holmesland Star Lancer-Red VG-85-CAN
7-02 2x 305d 21,182 4.1 860 3.2 688



LOVHILL GOLDWYN KATRYSHA "EX-96 3E"
 Supreme Champion World Dairy Expo 2015
 (Dam of Catalog Number 4)

4

Budjon Farms
 N9995 Soo Rd.
 Lomira, WI 53048
 920.960.0350 Tom
 920.960.1484 Kelli

MILKSOURCE DOORMN KALLIE-ET

840003138524457 • Born September 1, 2016
 99%RHA-I *TR *TC *TL *TD

Fresh

Excellent-90 EEVVE 3-08
 3-04 2x 337d 28,080 4.0 1137 3.5 992
 2-03 2x 336d 22,360 4.3 969 3.6 808

Maternal sisters to Kallie:

Ms Milksource RL Krystal-ET EX-94
 2-06 2x 365d 32,660 4.2 1380 3.2 1048
 •Grand Champion WI Championship Show 2020
Lovhill Windbrook Kitkat EX-93 2E-CAN 2*
 5-06 2x 365d 35,302 4.9 1720 3.5 1217

Val-Bisson Doorman-ET

CAN107281711 EX-90 ST *TY *TV *TL *TD
 PTA -446M +15F +10P 99R 12/20
 PTA +2.48T +1.63UDC +.80FLC 99R 12/20
 GTPI +2200

De-Su 521 Bookem-ET

66636657 EX-90 GM *TR *TP *TY *TV *TL *TD
 PTA +870M +3F +32P 99R 12/20
 PTA +.57T +.49UDC +.52FLC GTPI +2270
Val-Bisson Shottle Imelda-ET
 CAN106173432 Excellent-94 9*
 4-03 2x 365d 40,505 3.8 1550 3.4 1378

KATRYSHA!

•1st Aged Cow & Grand Champ. Int'l Hol. Sh. 2015
 •4th Aged Cow International Holstein Show 2016
 •4th Mature Cow Royal Winter Fair 2016
 •4th 4 Year Old International Holstein Show 2014

Lovhill Goldwyn Katrysha

CAN10854761 Excellent-96 EEEEE 3E *TL *TD
 9-09 2x 365d 40,490 4.4 1782 3.0 1209
 4-09 2x 305d 30,590 4.8 1465 2.9 886
 Life: 2649d 234,740 4.4 10419 3.1 7335
 •Res. All-American 150,000 lb Cow 2017
 •2nd 150,000 lb. Cow Int'l Holstein Show 2017
 •Nom. All-Canadian Mature Cow 2016
 •All-American Aged Cow 2015
 •Res. All-Canadian Mature Cow 2015
 •Supreme Champion World Dairy Expo 2015
 •Unanimous All-American 5 Year Old 2014
 •All-Canadian 5 Year Old 2014
 •1st 5 Yr Old & Res. Grand Champ. RAWF 2014
 •1st 5 Yr Old & Res. Gr. Ch. Int'l Hol. Show 2014

Braedale Goldwyn

CAN10705608 GP-84 GM Extra *CD *TY *TV *TL
 PTA -728M -7F -13P 99R 12/20
 PTA +.98T +.55UDC +.72FLC GTPI +1857

Beinert Encounter Kim

CAN8707653 EX-90-4E-CAN 4*
 6-00 2x 311d 20,150 4.8 972 3.5 703
 6-11 2x 329d 18,681 5.2 972 3.4 632
 9-01 2x 365d 21,333 4.5 961 3.1 655
 8-00 2x 349d 19,687 4.8 941 3.2 628
 4-09 2x 365d 19,640 4.7 919 3.3 642
 3-08 2x 338d 18,575 4.6 855 3.1 580
 Life: 2244d 125,742 4.7 5956 3.4 4261

3rd through 7th Dams:

Bienert Inspiration Kesha VG-87-8Y-CAN 1*
 8-02 2x 365d 21,688 4.2 917 3.5 756
 Life: 2769d 159,594 4.3 6802 3.5 5525
Bienert Sheik Katherine-ET VG-86-CAN
 11-4 2x 365d 25,179 3.7 937 3.1 747
 Life: 9 lact. 198,870 3.8 7626 3.2 6356
Bienert Starlite Kimmy VG-85-CAN 2*
 8-08 2x 365d 22,465 3.8 853
 Life: 8 lact. 151,381 3.9 5917
Hor-Mar Kim Supreme EX-90-CAN 4*
 6-11 2x 365d 27,445 4.0 1091
 Life: 8 lact. 183,297 3.9 7101
Hor-Mar Karen Queen VG-CAN
 6-11 2x 365d 21,797 3.5 761



WELK-SHADE ATWOOD KOKO-ET "EX-95 3E"
(Dam of Catalog Number 5)

5

Walk-Era Farms, Inc.
N9036 Lewiston Sta. Rd.
Wisconsin Dells, WI 53965-8761
608.432.3113 John

WALK-ERA DOORMAN KOLA-ET

840003149945606 • Born December 21, 2018 H.N. 953
99%RHA-I

Fresh: February 13, 2021

Maternal sister to Kola:
Walk-Era Sanchez Koko Puff EX-90

Val-Bisson Doorman-ET

CAN107281711 EX-90 ST *TY *TV *TL *TD
PTA -446M +15F +10P 99R 12/20
PTA +2.48T +1.63UDC +.80FLC 99R 12/20
GTPI +2200

Welk-Shade Atwood Koko-ET

69393518 Excellent-95 EEEEE 3E *TC *TL *TD
6-03 2x 365d 37,050 4.0 1490 3.0 1126
4-06 2x 365d 34,960 4.4 1553 3.1 1078
7-05 2x 347d 27,560 4.0 1099 3.1 867
9-04 2x 244d 21,540 4.0 862 2.8 612
3-04 2x 233d 16,110 4.5 718 3.2 523
Life: 1662d 144,440 4.2 6070 3.1 4484

Maternal sisters to Koko:
Welk-Shade Durham Kit-ET EX-91
Welk-Shade Goldwyn Klara-ET EX-90

De-Su 521 Bookem-ET

66636657 EX-90 GM *TR *TP *TY *TV *TL *TD
PTA +870M +3F +32P 99R 12/20
PTA +.57T +.49UDC +.52FLC GTPI +2270

Val-Bisson Shottle Imelda-ET

CAN106173432 Excellent-94 9*
4-03 2x 365d 40,505 3.8 1550 3.4 1378

Maple-Downs-I G W Atwood-ET

CAN8956379 EX-90 ST *TV *TL *TY *TD
PTA -375M +11F -10P 99R 12/20
PTA +2.96T +1.93UDC +2.14FLC GTPI +1921

Miss Triumphant Kandy-ET

61925921 Excellent-91 EEEVE 4-09
2-03 2x 365d 25,310 4.2 1074 3.2 811
3-06 2x 365d 21,590 4.1 890 3.6 774
*9 Excellent & 15 Very Good daughters

Maternal sisters to Kandy:
Welk-Shade Astre Kat EX-93 2E
Welk-Shade Starbuck Karo-ET EX-91 2E
Miss Lee Kitkat-ET EX-91

4th Dam:

Welk-Hade Sterling Kizzy *RC EX-94 3E
9-00 2x 365d 35,360 3.7 1324 3.0 1059
Lifetime: 187,300 3.7 6977 3.2 6070

Renaissance Triumphant

CAN6347844 GP-ST *TV *TL
PTA -1577M -68F -45P +.42T GTPI +1340 12/20

Welk-Shade Charles Kitty

17239078 Excellent-93 2E DOM
6-06 2x 365d 36,160 4.1 1487 3.2 1148
3-07 2x 365d 30,890 4.0 1240 3.6 1108
2-05 2x 365d 25,090 3.7 926 3.4 847
Lifetime: 122,730 4.0 4891 3.5 4285



MS APPLE KB ATEKA-ET *RC "VG-88"
(Granddam of Catalog Number 6)



KHW REGIMENT APPLE-RED-ET "EX-96 4E" DOM 34*
Grand Champion International R&W Show 2011
(Third Dam of Catalog Number 6)

6

Trent & Kelsey Hendrickson
and John Schneller
N9401 Tyvand Rd.
Blanchardville, WI 53516-9638
608.712.2638

MS TRENTWAYJS DOC AMBER-ET *RC

840003200914609 • Born October 17, 2018 H.N. 499
99%RHA-I *RC *TC *TL *TD

Fresh: February 18, 2021

GTPI +2427 +2.77T +2.29UDC +2.09FLC 12/20

Woodcrest King Doc

3132417775 EX-90 *TC *TY *TV *TL *TD
PTA +1667M +69F +55P 99R 12/20
PTA +3.37T +2.48UDC +2.02FLC 98R 12/20
GTPI +2760

Ruby-D Dback Averly *RC

3140226417 Very Good-85 VG-MS 3-03 *RC
2-03 2x 365d 26,424 4.3 1140 3.4 909*
3-09 2x 183d 17,301 3.9 676 3.4 590*RIP

Morningview Mcc Kingboy-ET

72044077 EX-92 *TR *TP *TC *TY *TV *TL *TD
PTA +885M +25F +24P 99R 12/20
PTA +2.02T +1.65UDC +.35FLC GTPI +2370

WCD-ZBW Mack Daddy-ET

3012506777 Very Good-88 3-10
3-01 3x 365d 39,560 3.3 1303 3.2 1280

Mr D Apple Diamondback *RC

3013721049 EX-93 *RC *TC *TY *TV *TL *TD
PTA -412M -26F +0P 99R 12/20
PTA +2.41T +1.84UDC +1.37FLC GTPI +1902

Ms Apple KB Ateka-ET *RC

3124554029 VG-88-5Y-CAN
3-03 2x 365d 31,471 4.6 1455 3.5 1111
2-01 2x 365d 24,290 4.6 1117 3.6 874

Full sister to Ateka:

Ms Apple KB Aysia-ET *RC EX-94 EEEEE
4-02 3x 365d 37,300 3.8 1433 3.2 1208

3rd through 9th Dams:

KHW Regiment Apple-Red-ET 4E-96 34* DOM

4-01 2x 365d 35,750 4.7 1682 3.7 1314
•All-American R&W 125,000 lb. Cow 2013
•Grand Champion Int'l R&W Show 2011
•All-American R&W Aged Cow 2011
•Unanimous All-American Jr. 2 Year Old 2006
•11 Daughters from 94 to 96 pts. to date

Kamps-Hollow Altitude-ET *RC 2E-95 2* DOM

7-00 2x 365d 39,690 4.7 1849 3.5 1385
Life: 1844d 144,460 4.4 6295 3.7 5288

Clover-Mist Alisha-ET *RC 3E-93 GMD DOM

5-03 3x 365d 34,670 4.8 1654 3.5 1220
Life: 2999d 226,470 4.7 10659 3.6 8149

Clover-Mist Augy Star-ET EX-94 4E DOM

7-10 2x 365d 43,140 5.0 2136 3.1 1339
Life: 2274d 196,240 4.8 9349 3.3 6458

D-R-A August EX-96 4E DOM

8-05 3x 365d 27,460 4.3 1187 3.2 871
Life: 3433d 190,200 4.4 8281 3.5 4818

•Nominated All-American Aged Cow 1986

•All-Wisconsin Aged Cow 1987

D-R-A Ideal Precious Leader EX-90 2E

7-06 2x 358d 20,090 3.9 787 3.4 675
Life: 2456d 133,250 4.0 5308

D-R-A Princess Lad Leader EX-90 3E

9-05 2x 305d 19,160 4.2 809



PINE-TREE 9839 FRAZ 7613-ET "VG-87 VG-MS"
(Dam of Catalog Numbers 7 & 8)



7

Select Sires Inc.
11740 US Hwy 42 N
Plain City, OH 43064-9440
563.568.1727 Mark Kerndt

S-S-I TWITCH 7613 1487-ET

840003215097987 • Born September 16, 2020
99%RHA-I FALL CALF H.N. 1487
GTPI +2803
PTA +1172M +78F +.11%F +42P +.02%P 1/21
PTA +640NM +4.1PL 2.78SCS -.01DPR
PTA +1.53T +2.02UDC +.42FLC 1/21
PTA +168FE +0.8FI DWP\$ 607
Sire: **Mr Farnear Helix Twitch-ET**

Sire of Lot 7:

Mr Farnear Helix Twitch-ET

3132353302 *TC *TY *TV *TL *TD
PTA +1028M +99F +43P 80R 12/20
PTA +1.47T +1.58UDC +.72FLC 80R 12/20
GTPI +2898

Pine-Tree 9839 Fraz 7613-ET

3145982559 Very Good-87 VG-MS 3-00
*TR *TC *TL *TD
GTPI +2735
PTA +673M +78F +.18%F +34P +.05%P 12/20
PTA +612NM +4.4PL 2.68SCS -1.1DPR 3.0%DCE
PTA +1.54T +1.80UDC +.24FLC 83R 12/20
PTA +169FE -0.1FI 2.2%SCE
2-01 2x 365d 22,640 4.7 1069 3.4 767"

Full brother to 7613:

Pine-Tree CW Legacy-ET 7HO14250 GTPI +2941

8

S-S-I HELIX 7613 1543-ET

840003223871299 • Born September 28, 2020
99%RHA-I FALL CALF H.N. 1543
GTPI +2826
PTA +1116M +103F +.21%F +46P +.04%P 1/21
PTA +667NM +2.6PL 2.85SCS -.03DPR
PTA +1.47T +1.34UDC +.32FLC 1/21
PTA +210FE +0.2FI DWP\$ 638
Sire: **AOT Silver Helix-ET**

Sire of Lot 8:

AOT Silver Helix-ET

3131083927 VG-86 GM *TP *TC *TY *TV *TL *TD
PTA +1781M +123F +64P 99R 12/20
PTA +1.26T +.96UDC +.28FLC 99R 12/20
GTPI +2884

Melarry Josuper Frazzled-ET

74261651 GM *TR *TP *TY *TV *TL *TD
PTA +1773M +75F +43P 99R 12/20
PTA +.56T +1.16UDC -.42FLC GTPI +2705

Endco Yoder L7933 9839-ET

3125945361 Good Plus-83 VG-MS 2-01
GTPI +2706
PTA +470M +78F +.21%F +44P +.10%P 12/20
PTA +633NM +3.5PL 3.12SCS +.1DPR 2.9%DCE
PTA +1.01T +.97UDC +.46FLC 87R 12/20
4-05 3x 305d 29,150 4.4 1291 3.6 1052
1-10 3x 305d 26,390 4.3 1122 3.3 878

3rd through 16th Dams:

T-Spurce Lgold 7933 GP-81 2y
2-05 2x 248d 20,320 4.4 904 3.6 725
Bosside Epic Yinga VG-87 VG-MS GMD
2-01 3x 365d 34,150 3.7 1271 3.5 1183
Bosside Boulder Bailly GP-83 VG-MS
3-11 2x 365d 33,560 3.7 1246 3.4 1134
Co-Op Bosside Yelonda VG-86 DOM
5-03 2x 365d 32,070 4.1 1328 3.3 1073
Life: 1417d 109,270 4.4 4758 3.5 2322
Coyne-Farms Yelena CRI VG-85 GMD DOM
1-11 3x 365d 36,930 3.6 1336 3.2 1199
Milkworth Manfred Yadda VG-86 GMD DOM
1-11 3x 365d 35,730 4.0 1435 3.1 1092
Milkworth Megabuck Yen GP-83 VG-MS
2-11 2x 305d 25,380 3.8 1020 2.9 762
Milkworth Blackstar Nach-ET GP-81 VG-MS
3-04 2x 364d 34,690 3.3 1130 3.0 1050
Next 6 dams: 86-87-86-90-88-86



CASTLEHOLM REGINA-RED-ET "EX-92 2E" GMD
(Dam of Catalog Number 9)



LYN-VALE REBEKKA-RED-ET "EX-92-5Y-CAN"
Reserve Grand Champion Quebec Spring R&W Show 2017
(Maternal Sister to Catalog Number 9)

9

William A. Schultz III
W5677 County Rd N
Waldo, WI 53093-1214
920.980.0455

LYN-VALE RAFTER-RED-ET

840003211122689 • Born April 2, 2020 H.N. 769
99%RHA-I **SPRING YEARLING**
•Entered in Sheboygan County Futurity

Maternal sisters to Rafter:

Lyn-Vale Rebekka-Red-ET EX-92-5Y-CAN
4-08 2x 365d 30,388 4.7 1413 3.4 1038
•Res. Grand Champion Quebec Spring R&W 2017
•1st Sr. 2 Year Old Royal Winter Fair R&W 2017
•Res. Jr. Champ. Royal Winter Fair R&W 2015
Lyn-Vale Avalanche Rimona-ET *RC EX-90-4Y-CAN
2-06 2x 348d 25,143 4.8 1206 3.3 831
•1st Milking Yearling & Res. Grand Champion
Grand National Junior Holstein Show 2018
•HM Jr. All-American Milking Yearling 2018
Lyn-Vale Sterling Riva-ET EX-90 EX-MS
3-07 3x 365d 42,920 3.6 1529 3.0 1267
Lyn-Vale Sterling Ralli-ET EX-90
3-09 2x 365d 38,320 3.7 1427 2.9 1129

Maternal sisters to Rafter:

Lyn-Vale BM Riesan-Red-ET EX-90 EX-MS
3-07 2x 365d 34,330 4.1 1396 3.1 1065
Lyn-Vale BM Raynell-Red-ET EX-90
3-11 2x 365d 34,390 3.8 1299 3.1 1071
Lyn-Vale Raina-Red-ET EX-90
4-02 2x 365d 32,330 4.7 1519 3.4 1111

Mr Blondin Warrior-Red-ET

CAN3139655530 *TP *TC *TY *TV *TL *TD
PTA -82M -3F -2P 80R 12/20
PTA +3.39T +2.18UDC +1.57FLC 78R 12/20
GTPI +2047

Castleholm Regina-Red-ET

65210201 Excellent-92 EEEEE 2E GMD 2*
2-06 2x 365d 33,500 4.7 1588 2.9 955
3-11 2x 365d 36,010 4.1 1489 3.1 1104
•8th 4 Year Old International R&W Show 2012
•1st Jr. 3 Yr Old Midwest Spr. Nat'l R&W Sh. 2011
•Nom. All-American R&W Jr. 3 Year Old 2011
•7 Excellent daughters to date

KHW Kite Advent-Red-ET

133002953 EX-94 *TV *TL *TD
PTA -1641M -43F -44P 99R 12/20
PTA +1.02T +.29UDC +.73FLC GTPI +1606

Astrahoe RM Rosa Rae-Lyn-ET *RC

130894399 Excellent-90 5-05 *RC
4-11 3x 365d 59,210 4.1 2446 2.8 1659
3-09 2x 365d 51,214 3.8 1948 2.9 1498
Life: 897d 121,036 4.0 4830 2.9 3522

3rd through 14th Dams:

Pinehurst Royal Rosa-ET EX-91 2E
3-10 3x 365d 41,400 3.3 1358 3.0 1223
Pinehurst Roulade EX-92 EEEEE 2E
5-00 3x 365d 35,130 3.6 1271 3.2 1115
Pinehurst Sweet Cleo EX-90
6-00 3x 365d 40,380 4.4 1776 3.2 1305
Pinehurst Sweet Freedom EX-90 EX-MS
5-07 3x 330d 34,520 4.3 1500 3.1 1084
Pinehurst Sweet Delite EX-91 3E GMD
8-10 3x 365d 28,460 4.2 1194 3.2 917
Pinehurst Rapture EX-96 4E GMD
8-02 3x 365d 30,370 4.2 1290 3.1 948
Pinehurst Fragrance EX-90 2E
4-08 3x 365d 34,490 3.6 1234
Hayssen Fond Ariel EX-90 2E
Hayssen D V Audrey EX-90 2E
Whirlhill Q Rag Apple Ariel EX-92
Arlite Posch EX-92 GMD
Audrey Posch EX-93 GMD



PETITCLERC SID SUNKISS "EX-95 2E"
(Dam of Catalog Number 10)



BUDJON-VAIL DRM SUNSHINE-ET "EX-92"
Res. All-American Fall Yearling 2018
(Maternal Sister to Catalog Number 10)

10

SUNKISS CINDERDOOR SEADO-ET

840003143525452 • Born December 22, 2018 99%RHA-I

Bred 6/24/2020 to
Stantons High Octane-ET
200HO10363 (sexed)

Zachary, Jordan and
Brianna Lemke
N4886 Lemke Rd.
Chilton, WI 53014-9343
920.371.7738

Maternal sister to Seado:

Budjon-Val Dm Sunshine-ET EX-92
2-03 2x 341d 23,347 4.9 1144 4.1 947
•Res. All-American Fall Yearling 2018
•1st Fall Yearling Int'l Jr. Holstein Show 2018
•3rd Fall Yearling International Holstein Show 2018
•Nom. All-American Sr. 3 Year Old 2020
•5th Sr. 3 Year Old North American Open 2020

Pine-Tree Sid-ET

62175895 VG-86 ST *TR*TP*TY*TL*TD
PTA -824M -18F -23P 99R 12/20
PTA +1.47T +.94UDC -.85FLC GTPI +1550

Petitclerc Goldwyn Sunshine-ET

CAN105987110 VG-87-5Y-CAN
4-03 2x 365d 27,542 3.9 1085 3.2 880
5-08 2x 332d 25,463 4.1 1038 3.2 809
3-04 2x 303d 24,074 3.6 860 3.1 745
Life: 5 lact. 114,747 3.9 4451 3.1 3574
•6 Excellent full sisters

Full sisters to Sunshine:

Petitclerc Gold Saltalamacchia VG-89-CAN
3-08 2x 365d 37,295 3.6 1338 3.1 1168
•Unanimous All-Canadian Milking Yearling 2014
Petitclerc Goldwyn Sidney-ET VG-87
•All-Canadian & Res. AA Winter Calf 2012

Same Cow Family as:

Petitclerc Atwood Spoutnick
•All-American Summer Yearling 2017
Petitclerc Doorman Sapphire EX-92
•Res. All-American Spring Yearling 2018
•HM All-American Jr. 2 Year Old 2019
•2nd Jr. 2 Year Old Int'l Holstein Show 2019

KH Cinderdoor-ET

NLD969096292 *TR*TP*TY*TV*TL*TD
PTA +428M -1F +21P 98R 12/20
PTA +2.42T +.88UDC +.48FLC 97R 12/20
GTPI +1993

Petitclerc Sid Sunkiss

CAN107121084 Excellent-95 EEEEE 2E 8-01
4-11 2x 365d 35,220 4.8 1707 3.5 1247
3-10 2x 365d 30,300 4.6 1401 3.4 1030
Life: 1317d 109,300 4.8 5220 3.4 3723
•Nominated All-American 5 Year Old 2016
•HM All-American 4 Year Old 2015
•2nd 4 Year Old International Show 2015
•Res. Grand Champion WI Champ. Show 2015
•All-Wisconsin 4 Year Old 2015
•Reserve All-American Jr. 2 Year Old 2013
•Reserve All-Canadian Jr. 2 Year Old 2013
•2nd Jr. 2 Year Old Royal Winter Fair 2013

3rd and 4th Dams:

Brabantdale Jasper Spades-ET VG-88-CAN 19*
3-05 2x 359d 34,356 4.3 1488 3.3 1122
2-03 2x 365d 28,585 3.8 1100 3.4 970
•1st Sr. 3 Year Old Portneuf 2009
•1st Sr. 2 Yr Old & HM Grand Three Rivers 2008
•HM Grand Portneuf 2008
•HM All-Quebec Intermediate Yearling 2007
Brabantdale Triumphant Spooky EX-2E 54*
6-00 2x 365d 49,976 5.6 2780 2.9 1441
Life: 3 lact. 173,683 4.5 7721 3.3 5682



BUDJON-ABBOTT ALEXANDRA-ET "EX-92"
All-American Winter Yearling 2018
 (Full Sister to Catalog Number 11)



WALK-ERA DUNDEE ANNELISE "EX-95"
Grand Champion International Junior Holstein Show 2017
 (Dam of Catalog Number 11)

11

BUDJON-ABBOTT APPLEBEE-ET

840003143525489 • Born September 13, 2018 99%RHA-I

Fresh: October 25, 2020

Budjon Farms
 N9995 Soo Rd.
 Lomira, WI 53048
 920.960.0350 Tom
 920.960.1484 Kelli

Very Good-86 VG-MS 2-05
 2-01 2x 109d 8,934 3.6 321 3.0 266"RIP

Full sisters to Applebee:

- Budjon-Abbott Alexandra-ET EX-92**
 3-04 2x 293d 37,173 2.6 948 2.8 1055"RIP
 •All-American Winter Yearling 2018
 •Jr. All-American Winter Yearling 2018
 •Res. Junior All-American Winter Calf 2017
 •Nom. AA & AC Winter Calf 2017
- Budjon-Abbott Automatic-ET EX-92**
 •Junior All-American Winter Calf 2017
 •Nom. AA & AC Winter Calf 2017
 •Res. Junior Champion Int'l Jr. Hol. Show 2017
- Budjon-Abbott Dr Arizona-ET EX-92**
- Budjon-Abbott Drm Annie-ET EX-91**
- Budjon-Abbott Dr Addidas-ET**
 •Res. All-American Winter Calf 2017

Val-Bisson Doorman-ET

CAN107281711 EX-90 ST *TY *TV *TL *TD
 PTA -446M +15F +10P 99R 12/20
 PTA +2.48T +1.63UDC +.80FLC 99R 12/20
 GTPI +2200

Maternal sisters to Applebee:

- Walk-Era G Chip Allijeane EX-92**
- Budjon-Abbott Ava Amanda-ET *RC**
 •Nom. All-American Fall Calf 2019
- Budjon-Abbott A Attorney-ET VG-88**
- Budjon-Abbott Avl Anitta-ET**
 •1st Spring Calf Mideast National 2018

Walk-Era Dundee Annelise

70000629 Excellent-95 EEEEE 5-00 B/R *TL *TD
 4-08 2x 365d 41,090 3.3 1355 2.9 1196
 2-11 2x 365d 35,350 3.3 1163 3.0 1064
 1-11 2x 301d 19,490 3.4 672 3.0 587
 Life: 1283d 117,810 3.3 3924 3.0 3554
 •Grand Champion Int'l Jr. Holstein Show 2017
 •Junior All-American 5 Year Old 2017
 •Nominated All-American Jr. 3 Year Old 2015
 •Nominated All-Canadian Jr. 3 Year Old 2015
 •Nominated All-American Jr. 2 Year Old 2014
 •Junior All-American Jr. 2 Year Old 2014

Regancrest Dundee-ET

127640114 EX-95 *TY *TV *TL
 PTA -1081M -58F -32P 99R 12/20
 PTA +.42T +.56UDC -.29FLC GTPI +1336

Walk-Era Talent Augusta-ET

66458015 Excellent-91 EEEVEE 2E *TL *TD
 5-04 2x 365d 32,920 4.3 1403 3.2 1045
 3-02 2x 365d 27,300 3.9 1061 3.2 866
 4-04 2x 306d 26,390 3.7 980 3.2 839
 1-11 2x 365d 24,490 4.0 978 3.2 783
 Life: 1522d 117,040 4.0 4668 3.2 3746

3rd through 8th Dams:

- Liessels Outside Allie EX-91 EEEEE**
 4-03 2x 365d 31,650 4.7 1475 3.3 1045
- Welk-Shade Astro Arielle VG-88 EX-MS**
 3-02 2x 365d 21,800 4.4 965 3.1 669
- Welk-Shade Milan Amy EX-93 2E EEEEE**
 5-08 2x 365d 33,440 3.6 1188 3.0 998
- Welk-Shade Flip Apex EX-90**
 4-07 3x 331d 25,740 4.0 1042 3.2 817
- R-F-H Sexy Aires VG-89 EX-MS**
- Ideals Flame Alice VG-85**



BUTZ-BUTLER GOLD BARBARA-ET "EX-96 3E" GMD

Grand Champion International Holstein Show 2019

(Dam of Catalog Number 12)

12

Maple-Leigh, Ernest Kueffner
and Rodney Hetts
W7265 Robins Way
Elkhorn, WI 53121-2885
262.949.4620 Tanner

GOLD-BARBARA BLISS-ET

840003134192767 • Born April 8, 2017 99%RHA-I
*TR *TC *TL *TD

Bred 2/18/21 to
Blondin Thunder Storm-ET
799HO0007

Very Good-86 VG-MS 2-10
2-02 2x 306d 21,129 3.7 790 3.1 658"
3-04 2x 134d 12,650 3.5 447 2.9 363"RIP

GOLD BARBARA!

- All-American Aged Cow 2017
- Res. All-Canadian Mature Cow 2016
- HHM All-American Aged Cow 2016
- 1st Aged Cow NY International Spr. Show 2016
- Unanimous All-American 4 Year Old 2014
- Unanimous All-American Sr. 3 Year Old 2013
- 1st Sr. 3 Yr Old & Int. Ch. Int'l Hol. Show 2013
- Unanimous AA & AC Sr. 2 Year Old 2012

De-Su 521 Bookem-ET

66636657 EX-90 GM *TR *TP *TY *TV *TL *TD
PTA +870M +3F +32P 99R 12/20
PTA +.57T +.49UDC +.52FLC GTPI +2270

Val-Bisson Shottle Imelda-ET

CAN106173432 Excellent-94 9*
4-03 2x 365d 40,505 3.8 1550 3.4 1378

Braedale Goldwyn

CAN10705608 GP-84 GM Extra *CD *TY *TV *TL
PTA -728M -7F -13P 99R 12/20
PTA +.98T +.55UDC +.72FLC GTPI +1857

Regancrest Brasilia-ET

62496866 Excellent-92 2E DOM 16*
2-03 3x 365d 33,180 3.6 1186 2.8 926
5-03 2x 305d 29,510 3.9 1154 2.6 754

Val-Bisson Doorman-ET

CAN107281711 EX-90 ST *TY *TV *TL *TD
PTA -446M +15F +10P 99R 12/20
PTA +2.48T +1.63UDC +.80FLC 99R 12/20
GTPI +2200

Butz-Butler Gold Barbara-ET

66625057 Excellent-96 EEEEE 3E GMD 3*
6-02 2x 365d 43,381 4.3 1890 2.8 1228"
3-07 2x 365d 41,820 3.9 1612 2.9 1194
9-07 2x 305d 34,340 3.9 1346 3.0 1018
2-06 2x 339d 28,060 4.4 1228 3.3 919
Life: 1726d 175,080 4.2 7320 3.1 5364
•All-American Lft Production Cow 2020
•1st Lft. Production Cow NA Open Show 2020
•All-American Lft. Production Cow 2019
•Grand Champion Int'l Holstein Show 2019
•1st 150,000 lb. Cow Int'l Holstein Show 2019

3rd through 8th Dams:

Regancrest-PR Barbie-ET EX-92 GMD DOM 6*
2-06 2x 365d 31,690 3.9 1237 3.3 1050
•HM All-American Junior 3 Year Old 2004
Regancrest Juror Brina-ET EX-92 GMD
4-04 2x 365d 40,640 3.6 1478 3.0 1217
•Grand Champion & BU IA Dist. 1 Show 2000
•Res. Grand Champion IA State Fair 2000
•Member Nom. All-American Best Three 2000
Regancrest Aerostar Bert-ET EX-90 GMD DOM
5-05 2x 365d 37,790 3.6 1357 3.2 1215
Regancrest Mark Chairman Bea 2E-91 GMD DOM
7-09 2x 365d 33,630 3.8 1276 3.1 1052
Regancrest Board Chairman Bea EX-90 EX-MS
5-09 2x 365d 26,010 4.1 1059 3.4 884
Regancrest Apache Standout Bea VG-86



JACOBS SID BEAUTY-ET "EX-95"
 All-American Jr. 3 Year Old 2015
 (Dam of Catalog Number 13; Granddam of Catalog Number 14)

13

Neil D. Schweer
 47996 151st St.
 Milbank, SD 57252-5940
 605.432.4369

MS SIDBEAUTY BLAKE BAMA-ET

840003200362907 • Born March 24, 2018 99%RHA-I

Bred 2/22/21 to
 Woodcrest King Doc
 250HO12961

2-06 2x 137d 11,507 3.9 453 3.0 342"RIP

Walnutlawn Blake-ET

CAN11775997 VG-85 *TC *TY *TV *TL
 PTA -450M -9F 12P 98R 12/20
 PTA +2.79T +1.93UDC +.60FLC 98R 12/20
 GTPI +1850

Jacobs Sid Beauty-ET

CAN107591051 Excellent-95 EEEEE 5-02 *TL *TD
 4-07 2x 305d 32,250 3.6 1169 2.9 927
 2-11 2x 305d 26,490 3.2 853 2.9 770
 1-11 2x 299d 23,740 3.1 746 2.8 663
 •All-American Jr. 3 Year Old 2015
 •1st Jr. 3 Yr Old & Int. Ch. Int'l Holstein Show 2015
 •1st Jr. 3 Yr Old, Int. Ch. & Res. Grand Champ.,
 Northeast Fall National 2015

Maternal sister to Beauty:

Jacobs High Octane Babe-ET VG-89-3Y-CAN
 •Canadian Champion Sr. 3 Year Old 2020

Val-Bisson Doorman-ET

CAN107281711 EX-90 ST *TY *TV *TL *TD
 PTA -446M +15F +10P 99R 12/20
 PTA +2.48T +1.63UDC +.80FLC GTPI +2200

Sandy-Valley Atwd Brady-ET

69250652 EX-90-5Y-CAN 2*
 3-09 2x 365d 32,445 4.1 1336 3.3 1085

Pine-Tree Sid-ET

62175895 VG-86 ST *TR *TP *TY *TL *TD
 PTA -824M -18F -23P 99R 12/20
 PTA +1.47T +.94UDC -.85FLC GTPI +1550

Jacobs Goldwyn Britany-ET

CAN104579319 EX-96-2E-CAN 20*
 6-01 2x 352d 41,446 4.0 1675 4.0 1299
 4-01 2x 365d 37,359 3.9 1455 3.1 1156
 2-01 2x 308d 24,232 3.9 952 3.1 745
 Life: 4 lact. 134,617 4.1 5516 3.3 4482
 •Holstein Canada Cow of the Year 2017
 •Nom. All-Quebec Mature Cow 2013
 •Res. Grand Three Rivers 2013
 •Res. All-Canadian 4 Year Old 2011
 •1st 4 Year Old Royal Winter Fair 2011

Maternal sisters to Bama:

Sidbeauty Dmpsy Brittany-ET EX-91
 •Nom. All-American Summer Jr. 2 Yr Old 2019
 Eatonholme Atwood Brie-ET EX-90 EX-MS
 Ms Beauty Wbk Bambi-ET VG-87
 •Res. All-American Fall Yearling 2020
 Sidbeauty Avalnch Bailey-ET VG-88
 •2nd Spring Yrlg Northeast Spring Nat'l 2019

3rd through 8th Dams:

Jacobs Jasper Best VG-88-4Y-CAN 22*
 4-07 2x 336d 41,089 4.0 1633 3.1 1280
 Jacobs Storm Bette EX-91-2E-CAN 6*
 3-11 2x 329d 35,362 4.4 1554 3.5 1224
 Life: 4 lact. 131,407 5.5 5741 3.5 4559
 Cotopierre Lindy Bertha EX-2E-CAN 25*
 9-05 2x 307d 36,832 4.4 1607 3.5 1290
 Life: 4 lact. 120,153 4.4 5306 3.7 4469
 Cotopierre Starbuck Bine EX-CAN 4*
 9-09 2x 305d 25,825 4.0 1023 3.2 827
 Life: 8 lact. 192,406 4.2 7994 3.3 6400
 •2nd 4 Year Old Rimouski 1989
 Cotopierre Tempo Binette EX-CAN
 7-11 2x 305d 24,246 3.7 891 3.2 795
 Life: 6 lact. 123,054 3.8 4652 3.4 4138
 Cotopierre Tino Bisquette VG-86 2*

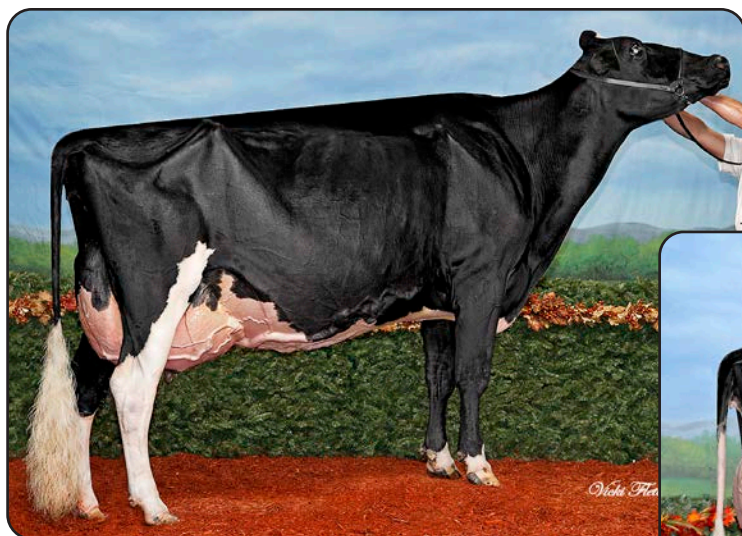

JACOBS GOLDWYN BRITANY-ET "EX-96-2E" 20*
 Holstein Canada Cow of the Year 2017
 (Granddam of Catalog Number 13; Third Dam of Catalog Number 14)



JACOBS HIGH OCTANE BABE-ET "VG-89"
 Canadian Champion Sr. 3 Year Old 2020
 (Maternal Sister to "Sid Beauty")

14

lager Bros.
 c/o Dr. Matt Lager
 20608 Mill Point Rd.
 Boonsboro, MD 21713-2146
 301.331.2203

MD-MAPLE-LAWN DOOR BRIAR-ET

840003205609909 • Born March 21, 2020 H.N. 893
 99%RHA-I *TR *TC *TL *TD SPRING YEARLING

Val-Bisson Doorman-ET

CAN107281711 EX-90 ST *TY *TV *TL *TD
 PTA -446M +15F +10P 99R 12/20
 PTA +2.48T +1.63UDC +.80FLC 99R 12/20
 GTPI +2200

Eatonholme Atwood Brie-ET

72726383 Excellent-90 VVVVE 4-02
 3-01 2x 305d 26,990 2.7 737 2.8 769
 2-01 2x 338d 24,210 2.7 657 3.0 734

Maternal sisters to Brie:

- Sidbeauty Dmpsy Brittany-ET EX-91
 •Nom. All-American Summer Jr. 2 Yr Old 2019
- Ms Beauty Wbk Bambi-ET VG-87
 •Res. All-American Fall Yearling 2020
- Sidbeauty Avalnch Bailey-ET VG-88
 •2nd Spring Yrlg Northeast Spring Nat'l 2019

De-Su 521 Bookem-ET

66636657 EX-90 GM *TR *TP *TY *TV *TL *TD
 PTA +870M +3F +32P 99R 12/20
 PTA +.57T +.49UDC +.52FLC GTPI +2270

Val-Bisson Shottle Imelda-ET

CAN106173432 Excellent-94 9*
 4-03 2x 365d 40,505 3.8 1550 3.4 1378

Maple-Downs-I G W Atwood-ET

CAN8956379 EX-90 ST *TV *TL *TY *TD
 PTA -375M +11F -10P 99R 12/20
 PTA +2.96T +1.93UDC +2.14FLC GTPI +1921

Jacobs Sid Beauty-ET

CAN107591051 Excellent-95 EEEEE 5-02 *TL *TD
 4-07 2x 305d 32,250 3.6 1169 2.9 927
 2-11 2x 305d 26,490 3.2 853 2.9 770
 1-11 2x 299d 23,740 3.1 746 2.8 663

- All-American Jr. 3 Year Old 2015
- 1st Jr. 3 Yr Old & Int. Ch. Int'l Holstein Show 2015
- 1st Jr. 3 Yr Old, Int. Ch. & Res. Grand Champ.,
 Northeast Fall National 2015

Maternal sister to Beauty:

- Jacobs High Octane Babe-ET VG-89-3Y-CAN
 •Canadian Champion Sr. 3 Year Old 2020

3rd through 9th Dams:

- Jacobs Goldwyn Britany-ET EX-96-2E 20*
 6-01 2x 352d 41,446 4.0 1675 4.0 1299
 Life: 4 lact. 134,617 4.1 5516 3.3 4482
 •Holstein Canada Cow of the Year 2017
 •Nom. All-Quebec Mature Cow 2013
 •Res. Grand Three Rivers 2013
 •Res. All-Canadian 4 Year Old 2011
 •1st 4 Year Old Royal Winter Fair 2011
- Jacobs Jasper Best VG-88-4Y-CAN 22*
 4-07 2x 336d 41,089 4.0 1633 3.1 1280
- Jacobs Storm Bette EX-91-2E-CAN 6*
 3-11 2x 329d 35,362 4.4 1554 3.5 1224
 Life: 4 lact. 131,407 5.5 5741 3.5 4595
- Cotopierre Lindy Bertha EX-2E-CAN 25*
 9-05 2x 307d 36,832 4.4 1607 3.5 1290
 Life: 4 lact. 120,153 4.4 5306 3.7 4469
- Cotopierre Starbuck Bine EX-CAN 4*
 9-09 2x 305d 25,825 4.0 1023 3.2 827
 Life: 8 lact. 192,406 4.2 7994 3.3 6400
 •2nd 4 Year Old Rimouski 1989
- Cotopierre Tempo Binette EX-CAN
 7-11 2x 305d 24,246 3.7 891 3.2 795
 Life: 6 lact. 123,054 3.8 4652 3.4 4138
- Cotopierre Tino Bisquette VG-86 2*



JEFFREY-WAY CRUSH TO MATTER "VG-85"
(Catalog Number 15)

15

Jeff & Kate Hendrickson
N9385 County Rd CC
Belleville, WI 53508-9414
608.636.3177 Jeff
608.225.5530 Brooks

Maverick Crush

CAN12042760 *TC *TY *TV *TL *TD
PTA -956M -51F -15P 99R 12/20
PTA +2.49T +1.56UDC +1.46FLC 99R 12/20
GTPI +2039

Jeffrey-Way Gaug Tachipper

3124881643 Excellent-91 EEEVE 4-09
2-02 2x 365d 36,750 3.5 1268 3.5 1293
3-04 2x 334d 36,550 3.1 1135 3.4 1244
•Champion B&O District 6 Show 2019

JEFFREY-WAY CRUSH TO MATTER

840003149434201 • Born January 27, 2018
99%RHA-I

Fresh: December 3, 2020

Very Good-85 2-07

1-09 2x 345d 23,680 4.2 997 3.5 819
2-10 2x 69d 7,200 4.2 301 3.6 256*RIP

Val-Bisson Doorman-ET

CAN107281711 EX-90 ST *TY *TV *TL *TD
PTA -446M +15F +10P 99R 12/20
PTA +2.48T +1.63UDC +.80FLC GTPI +2200

EDG Claire Cling-ET

71494758 VG-85-2Y-CAN 7*
2-00 2x 365d 28,929 4.7 1369 3.5 1003

Sonnek Brono Gauge-ET

72199451 *TY *TV *TL *TD
PTA +321M +34F +28P 97R 12/20
PTA +1.71T +2.49UDC +.80FLC GTPI +2404

Jeffrey-Way Gold Tachip

142415359 Excellent-91 EEEVE 2E 6-03
4-10 2x 290d 33,360 4.2 1409 3.2 1052
3-08 2x 346d 32,740 3.9 1291 3.2 1051
2-07 2x 319d 26,830 4.3 1144 3.3 886

3rd through 12th Dams:

Jeffrey-Way Sanchez Ta-ET VG-85

3-02 2x 365d 35,600 3.9 1381 3.1 1114

Jeffrey-Way Temira EX-91 2E

5-10 2x 365d 40,140 4.2 1700 3.1 1239
Life: 1643d 142,670 4.0 5636 3.2 4596

Jeffrey-Way Tameka-ET EX-94 2E GMD

5-09 2x 365d 51,840 3.5 1835 2.9 1523
Life: 1815d 196,730 3.7 7213 3.1 6050

Jeffrey-Way Tranquil-ET EX-92 3E GMD DOM

4-06 2x 365d 40,080 4.1 1642 3.1 1239
Life: 1995d 180,050 4.0 7252 3.2 5692

Jeffrey-Way Format Tate-ET 2E-93 GMD DOM

4-08 2x 365d 38,680 4.4 1712 3.1 1201
Jeffrey-Way Luke Tripoli-ET 3E-93 GMD DOM

8-02 2x 35d 34,300 4.0 1382 3.0 1032

Jeffrey-Way Mascot Tina-ET EX-91 3E GMD

8-02 2x 365d 44,220 4.1 1796 3.1 1385
Life: 2394d 174,650 4.1 7098 3.4 5992

Jeffrey-Way Mark Trudy 3E-91 GMD DOM

5-09 2x 365d 42,970 3.3 1439 3.1 1344
Life: 2623d 213,500 3.6 7708 3.3 7097

Jeffrey-Way Bell Tiffany VG-88 DOM

4-07 2x 365d 36,110 3.2 1162 3.4 1216
Life: 3171d 262,180 3.1 8172 3.3 8760

Jeffrey-Way Mars Tara-ET EX-90

Life: 1992d 129,610 3.6 4661 3.3 4234

Inwood Taffy Apollo EX-93 2E GMD DOM

Inwood Tabitha VG-88



SIEMERS ATW HILDALICIOUS-ET "EX-92 2E"
(Dam of Catalog Number 16)



SIEMERS DUNDE HILDA 8669-ET "EX-95 3E" GMD
Grand Champion International Junior Show 2011
(Granddam of Catalog Number 16)

16

Troy Opsal
3017 North Rd.
Blue Mounds, WI 53517-9695
608.438.5416

OPSAI BRIGHM HILDALUSHES-ET

840003136010212 • Born July 19, 2016

Fresh: December 30, 2020

Very Good-88 4-01
3-05 2x 321d 26,040 4.7 1226 3.3 862
2-06 2x 304d 22,680 4.6 1043 3.1 713
4-05 2x 40d 3,465 4.7 163 3.3 113"RIP

Regancrest Brigham-ET

72090535 *TR *TP *TY *TV *TL *TD
PTA +88M +34F -1P 98R 12/20
PTA +1.64T +1.46UDC +.71FLC 97R 12/20
GTPI +2457

Siemers Atw Hildalicious-ET

69854510 Excellent-92 EEEVE 2E 6-03
6-00 2x 365d 36,286 4.8 1737 3.3 1186"
4-05 2x 365d 32,930 4.7 1542 3.4 1122
3-01 2x 365d 27,650 5.2 1449 3.6 985
2-01 2x 365d 24,740 5.1 1261 3.3 827
Life: 1578d 128,450 5.0 6406 3.5 4447

Amighetti Numero Uno-ET

ITA17990915143 EX-90 GM *TY *TV *TL *TD
PTA -807M +31F -13P 99R 12/20
PTA +.98T +1.02UDC -.39FLC GTPI +2260

Regancrest Dorcy Benishey

66625453 Very Good-87 3-10
3-07 3x 365d 35,790 4.2 1504 3.0 1058

Maple-Downs-I G W Atwood-ET

CAN8956379 EX-90 ST *TV *TL *TY *TD
PTA -375M +11F -10P 99R 12/20
PTA +2.96T +1.93UDC +2.14FLC GTPI +1921

Siemers Dunde Hilda 8669-ET

62376076 Excellent-95 EEEEE 3E GMD
7-05 2x 365d 52,530 3.5 1836 3.1 1610
4-10 2x 365d 56,780 3.1 1746 3.1 1749
Life: 2439d 310,060 3.4 10523 3.1 9742
•Jr. All-American Production Cow 2013 & 2014
•Nasco Type & Production Winner WDE '13 & '14
•Jr. All-American 125,000 lb. Cow 2011
•Grand Champion International Jr. Show 2011
•Wisconsin Cow of the Year 2015
•National Elite Performer

3rd through 11th Dams:

Mayerlane-DK Hiawatha-ET EX-90 DOM
4-08 3x 365d 35,280 4.3 1528 3.1 1110
Golden-Oaks Mark Prudence 5E-95 GMD DOM
6-07 3x 365d 62,981 3.8 2406 2.7 1706
Life: 2321d 238,711 3.8 9022 2.8 6759
Ogden Hanover Sex Prudence-ET EX-91DOM
3-02 2x 365d 23,980 4.6 1108 3.5 830
Dreamstreet RORAE Pocohontis 2E-93 GMD DOM
5-10 2x 365d 28,290 4.0 1132 3.1 890
Sher-Mar Highmark Hiawatha 4E-94 GMD DOM
6-10 2x 365d 37,470 5.0 1763
Sher-Mar Lee Mitzi EX-91 4E GMD DOM
7-11 2x 365d 41,390 4.2 1731
Life: 2683d 200,450 3.6 7290
Sher-Mar Mingo Mimi EX-90
11-11 2x 365d 28,431 4.0 1146
Sher-Mar Misty Jo VG
Maroy Rouburke Sue VG



KINGSWAY TENACIOUS ROCHELLE "EX-94 2*"
(Dam of Catalog Number 17)

17

Milk Source LLC
c/o Eddie Bue
N3569 Vanden Bosch Rd.
Kaukauna, WI 54130-7648
715.299.4651

MILKSOURCE RISKY BUSINESS-ET

840003132912636 • Born March 16, 2018

Very Good-85 2-07
2-02 2x 230d 19,870 3.9 775 3.1 616"RIP

Bred 9/05/2020 to
Siemers Exc Hanans 31753-ET
7H015325 (ultrasound female)

Full sisters to Risky Business:
Kingsway Goldwyn Riddler EX-92-CAN 1*
2-01 2x 330d 23,748 5.0 1190 3.4 816
•1st 4 Yr Old & Res. Grand Northumberland 2019

Kingsway Goldwyn Rosalie-ETS EX-92
Kingsway Goldwyn Reba-ET EX-91-CAN
4-09 2x 328d 22,337 5.0 1120 3.4 761
Kingsway Goldwyn Rachael-ET EX-90-CAN
4-06 2x 322d 29,617 4.6 1376 3.5 1034

Kingsway Goldwyn Roscoe-ETS EX-92
•2nd 4 Yr Old Western PA Champ. Show 2019

Maternal sister to Risky Business:
Milksource Goldchp Rolex-ET EX-90
•2nd Jr. 2 Year Old Western PA Champ. Sh. 2019

3rd through 6th Dams:
Kingsway Charles Ray Anne VG-88-6Y-CAN
3-02 2x 338d 24,609 4.2 1038 3.4 839
Life: 1922d 130,756 4.3 5600 3.3 4308
Kingsway Starbuck Raven EX-2E-CAN 2*
6-02 2x 365d 25,432 4.0 1010 3.3 849
Life: 13 lact. 249,631 3.7 9234 3.3 8324
Kingsway Legend Rita VG-88-CAN
8-11 2x 308d 24,021 3.8 910 3.0 714
Life: 9 lact. 186,625 3.6 6726 3.0 5671
Kingsway Royal Star VG-86-CAN
5-11 2x 305d 22,923 4.5 1030 3.3 747

Braedale Goldwyn

CAN10705608 GP-84 GM Extra *CD *TY *TV *TL
PTA -728M -7F -13P 99R 12/20
PTA +.98T +.55UDC +.72FLC 99R 12/20
GTPI +1857

Shoremar James

CAN5902195 GP-Extra *TV *TL
PTA -1396M -30F -24P 99R 12/20
PTA -1.09T -1.45UDC -1.46FLC GTPI +1288

Braedale Baler Twine-ETS

CAN6860888 VG-86-2Y-CAN 34*
2-01 2x 365d 30,906 4.9 1521 3.2 993

Futurecrest Tenacious

CAN10831129 EX-90
PTA -941M -72F -36P 94R 12/20
PTA +.20T -1.31UDC +.00FLC GTPI +1220

Kingsway Gibson Rhonda

CAN7388645 VG-88-6Y-CAN 1*
6-08 2x 308d 20,670 4.4 912 3.3 686
2-02 2x 354d 19,821 4.4 877 3.4 667
5-05 2x 308d 22,422 3.6 798 3.1 688
Life: 1553d 101,422 3.9 3982 3.2 3261

Kingsway Tenacious Rochelle

CAN11087190 Excellent-94 EEEEE 2* 4-07
4-03 2x 351d 34,570 4.5 1541 3.3 1153
3-04 2x 293d 25,230 3.9 985 3.3 822
5-08 2x 219d 22,820 3.9 891 3.2 732
2-00 2x 314d 20,059 4.0 811 3.1 621
Life: 1177d 102,679 4.1 4228 3.2 3328
•3rd 4 Year Old Midwest Spring National 2015
•Nom. All-Canadian Jr. 3 Year Old 2014
•4th Jr. 3 Year Old Royal Winter Fair 2014
•Res. All-Ontario Jr. 2 Year Old 2013
•2nd Jr. 2 Year Old Ontario Summer Show 2013
•Res. Grand Champion Carleton-Russell 2013



MS-AOL CNTNDR REVIVE-RED-ET "EX-94"
 All-American R&W 5 Year Old 2019
 (Dam of Catalog Numbers 18 & 19)



**MS-AOL DB RASPBERRY-RED-ET
 "VG-88"**

2x All-American R&W
 (Maternal Sister to Dam of Catalog Nos. 18 & 19)



MS-AOL RELIVE-RED-ET

Res. All-American R&W Spring Calf 2020
 (Maternal Sister to Dam of Catalog Nos. 18 & 19)

18

Fairholm, Wapsi-Ana
 and Triple S Farms
 20755 90th St.
 Anamosa, IA 52205-7712
 319.480.3692 Josh

MS REVIVE RELENTLESS-RED-ET

840003212772894 • Born September 4, 2020
 H.N. 39 FALL CALF
 Sire: Luck-E Awesome-Red

Sire of Lot 18:

Luck-E Awesome-Red

72186769 *CV *TC *TY *TL *TD
 PTA -1798M -62F -59P 99R 12/20
 PTA +2.02T +2.80UDC +.76FLC 98R 12/20
 GTPI +1404

Ms-AOL Cntndr Revive-Red-ET

3124588886 Excellent-94 EEVEE 5-06
 2-11 3x 365d 24,550 5.2 1269 3.1 759
 5-01 3x 362d 25,750 4.8 1244 3.0 772
 1-11 2x 296d 16,740 4.2 704 3.1 519
 •All-American R&W 5 Year Old 2019
 •1st 5 Year Old Int'l R&W Show 2019
 •1st 5 Yr Old & Grand Champ. IA State Sh. 2019
 •1st Jr. 3 Yr Old & Int. Ch. NY Spring R&W 2017
 Maternal sisters to Revive:
 Ms-AOL Relive-Red-ET
 •Res. All-American R&W Spring Calf 2020
 Ms-AOL Back Rockin-Red-ET EX-90
 •Nom. All-American R&W Sr. 2 Year Old 2020

19

Mike Maier
 4358 County Rd E
 Stitzer, WI 53825
 608.732.8275

MS REVIVE WAR REBEL-RED-ET

840003217399767 • Born December 15, 2020
 H.N. 4041 WINTER CALF
 Sire: Mr Blondin Warrior-Red-ET

Maternal sisters to Revive:

Ms-AOL DB Raspberry-Red-ET VG-88-3Y-CAN
 •Res. All-American R&W Sr. 2 Year Old 2019
 •All-American R&W 2017 & 2018
 Ms-AOL Dback Raelynn-Red EX-91
 •Nom. All-American R&W Milking Yearling 2018

3rd through 11th Dams:

Galestone Ava Rae-Red-ET EX-91 EX-MS
 3-09 2x 329d 24,680 3.8 949 2.8 694
Scientific Rubirae Socks-ET *RC 3E-93 DOM
 5-08 2x 365d 43,050 4.2 1809 2.9 1250
 Life: 2043d 154,160 4.1 6388 3.1 4753
Scientific Jubilant Rae-ET *RC EX-90 DOM
 5-11 2x 365d 38,880 4.1 1608 3.6 1403
 Hanoverhill Tony Rae EX-96 3E GMD DOM 5*
 6-11 2x 365d 40,220 4.1 1661 3.3 1331
 •HM All-American Jr. 2 Year Old 1988
 •Nom. All-American 5 Year Old 1991
 C Hanoverhill TT Roxette-ET EX-94 2E GMD DOM
 10-0 3x 365d 35,040 4.3 1519 3.0 1063
 Mil-R-Mor Roxette EX-90 GMD DOM 30*
 C Glenridge Citation Roxy EX-97 4E GMD 6*
 C Norton Court Model Vee EX-90 6*
Norton Court Reflection Val VG-CAN 5*

Sire of Lot 19:

Mr Blondin Warrior-Red-ET

CAN3139655530 *TP *TC *TY *TV *TL *TD
 PTA -82M -3F -2P 80R 12/20
 PTA +3.39T +2.18UDC +1.57FLC 78R 12/20
 GTPI +2047

Patience Sholine Contender-Red

CAN7483577 EX-95 ST *TV *TL
 PTA -2677M -709F -75P 99R 12/20
 PTA +1.13T +2.55UDC +.56FLC TPI +1519

Miss Roxys Recovery-Red

141367082 Excellent-92 EEEEE 2E *TL *TD
 6-02 2x 305d 31,730 4.2 1331 3.0 957
 4-06 2x 305d 28,650 4.2 1211 2.9 838
 7-08 2x 291d 24,680 4.3 1072 2.9 709
 •HM All-American R&W Milking Yearling 2012

Maternal sister to Recovery:

Parkvue Absolute Rap-Red-ET EX-94 2E
 •Res. All-American R&W Aged Cow 2020

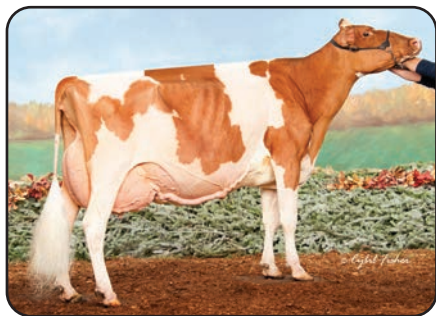

HILROSE ADVENT ANNA-RED-ET
"EX-94 3E" GMD

2x Res. All-American R&W
(Dam of Catalog Number 20)



HILROSE AVALANCHE ADEL-RED-ET
"VG-88"

Res. All-American R&W Milking Yearling 2020
(Full Sister to Catalog Number 20)



HILROSE ALTITUDE AUDI-RED-ET

HM All-American R&W Spring Calf 2020
(Maternal Sister to Catalog Number 20)



HILROSE ALTITUDE AERO-RED-ET

Res. Jr. All-American R&W Spring Calf 2020
(Maternal Sister to Catalog Number 20)

20

Hilrose Dairy LLC
N426 Military Rd.
Sherwood, WI 54169-9796
920.378.0869 Joe
920.450.3047 Andy
920.205.4976 Jeff

Dymentholm Mr App Avalanche-Tw

CAN11957107 *RC *CV *TY *TL *TD
PTA +25M +4F -1P 98R 12/20
PTA +3.92T +2.88UDC +2.52FLC 98R 12/20
GTPI +2125

Hilrose Advent Anna-Red-ET

69005117 Excellent-94 EEEEE 3E GMD
7-02 2x 365d 47,040 5.2 2456 3.3 1579
8-03 2x 365d 45,250 4.9 2227 3.2 1427
6-00 2x 365d 44,172 4.0 1748 3.1 1389
Life: 2538d 270,560 4.6 12556 3.2 8762
•Wisconsin Cow of the Year 2018
•Nasco Int'l Type & Production Winner 2018
•Nom. All-American R&W Production Cow 2018
•Nom. All-American R&W Dam & Daughter 2017-18
•Res. All-American R&W 125,000 lb. Cow 2017
•Res. All-American R&W Aged Cow 2016
•2nd Aged Cow International R&W Show 2016
•Nom. All-American R&W 5 Year Old 2015
•National Elite Performer

HILROSE AVALANCHE ANISSA-ET *RC

840003204898139 • Born September 2, 2020 H.N. 1763
99%RHA-I *RC *TC *TL *TD FALL CALF

GPTA +2.7T +2.15UDC +2.27FLC 81R 12/20

Maternal sisters to Anissa:

Hilrose Darwynn Angie-Red EX-93
4-09 2x 365d 49,780 4.3 2161 3.1 1555
•Nom. All-American R&W Dam & Daughter 2018
Hilrose Barwire Autumn-Red EX-90 EX-MS
5-02 2x 365d 38,500 4.3 1644 3.4 1321
Hilrose DB Allie-Red-ET EX-90 EX-MS
•1st Jr. 2 Year Old Mideast Fall Nat'l R&W 2018
•Dam of All-American R&W Winter Hfr. Calf 2019
Hilrose Altitude Aero-Red-ET
•Res. Jr. All-American R&W Spring Calf 2020
•1st Spring Calf Wisconsin R&W Show 2020

Hilrose Altitude Audi-Red-ET

•HM All-American R&W Spring Calf 2020

KHW Kite Advent-Red-ET

133002953 EX-94 *TV *TL *TD
GTPI +1606

Hilrose Rubens Ashlyn *RC

62762950 Excellent-91 VEVEE GMD *RC
4-06 2x 365d 35,290 3.5 1223 3.1 1097
2-02 2x 365d 27,530 3.9 1083 3.0 825

Maternal sisters to Ashlyn:

Hilrose Advent Autumn-Red EX-91
•Res. All-American R&W 4 Year Old 2009
Hilrose Advent Allie-Red-ET EX-91 GMD 2*
•Nom. All-American R&W Milking Yrlg. 2009

Maternal sisters to Anissa:

Hilrose Avalanche Adel-Red-ET VG-88
•Res. All-American Milking Yearling 2020
•2nd Milking Yrlg North American R&W Sh. 2020
Hilrose Avalnch Addy-Red-ET VG-87
•Nom. All-American R&W Milking Yearling 2020
•1st Milking Yearling Wisconsin R&W Show 2020
Hilrose Avalnch Amazon-ET *RC
•2nd Fall Calf Mexico National Show 2019

3rd through 10th Dams:

Wilstar Derry Alissa-ET *RC EX-91 2E GMD
5-08 2x 365d 45,920 4.7 2151 3.0 1381
Wilstar-RS Ldr Angel-Red-ET EX-91 2E GMD
4-07 2x 365d 36,810 4.4 1613 3.1 1152
Dreamstreet Enhancer Alicia 3E-94 GMD DOM
8-05 2x 365d 36,370 4.9 1773 2.9 1069
Life: 3559d 224,670 4.4 9974 3.1 7072
Dreamstreet Triple Ali-Red-ET EX-90
Cha-Liz R Maple B Ann EX-91 2E
Cha-Liz F Mini Ann B EX-92 3E
Cha-Liz P V Ann Adeu B EX-92 2E
Wenron Adeu Ann Champion B 3E-91 GMD



STRANS-JEN-D TEQUILA-RED-ET
"EX-96 2E"

2x Grand Champion International R&W Show
(Dam of Catalog Number 21)



MILKSOURCE TANTRUM-RED-ET

All-American R&W Winter Yearling 2020
(Maternal Sister to Catalog Number 21)



MILKSOURCE THUNDER-RED-ET

Supreme Junior Champion World Dairy Expo 2019
(Maternal Sister to Catalog Number 21)



MILKSOURCE TAELYN-ET

All-American Summer Yearling 2018
(Maternal Sister to Catalog Number 21)

21

Martin Kinyon
32399 Moss Hollow Rd.
Lone Rock, WI 53556
608.604.5091

Mr Blondin Warrior-Red-ET

CAN3139655530 *TP*TC*TY*TV*TL*TD
PTA -82M -3F -2P 80R 12/20
PTA +3.39T +2.18UDC +1.57FLC 78R 12/20
GTPI +2047

Strans-Jen-D Tequila-Red-ET

141024338 Excellent-96 EEEEE 2E *TL*TD
6-04 2x 365d 32,840 4.3 1428 3.2 1054
4-10 2x 293d 27,840 4.4 1231 3.0 842
2-05 2x 365d 24,550 4.7 1145 3.2 785
Life: 1512d 118,510 4.5 5327 3.2 3768
•Unanimous All-American R&W 4 Year Old 2015
•Grand Champion International R&W Show 2015
•Unanimous All-American R&W Sr 3 Year Old 2014
•Nom. AA & AC Sr. 3 Year Old 2014
•Grand Champion International R&W Show 2014
•Res. All-American R&W Sr. 2 Year Old 2013
•Grand Champion MN State Holstein Show 2013
•Int. & Res. Gr. Champ. MN State R&W 2013
•Jr. Champion MN State Holstein Show 2012

MILKSOURCE TAMARA-RED-ET

840003228922432 • Born December 5, 2020 H.N. 157
99%RHA-I WINTER CALF

Maternal sisters to Tamara:

Milksource Tantrum-Red-ET

•Unanimous All-American R&W Winter Yrlg. 2020
•1st Winter Yrlg. & Jr.Champ. NA Open R&W 2020

Milksource Thunder-Red-ET

•Unanimous All-American R&W Fall Calf 2019
•Supreme Jr. Champion WDE Open & Jr 2019
•All-American R&W Fall Yearling 2020

Milksource Taelyn-ET

•All-American Summer Yearling 2018
•Junior Champion International Show 2018
•Reserve Supreme Jr. Champion WDE 2018

Scientific Director-Red-ET

138551069 EX-90 *TV*TL*TD
PTA -2061M -29F -42P 97R 12/20
PTA +.89T +.48UDC -.02FLC GTPI +1559

Jen-D Devil Tiffany-Red

62918023 Excellent-95 3E EEEEE 9-05
8-07 2x 365d 36,170 4.3 1546 3.0 1082
6-06 2x 365d 36,140 4.1 1472 3.1 1128
Life: 2282d 189,780 4.2 8060 3.1 5867
•9x All-American R&W nominee
•Unanimous All-American R&W Dam & Dtr 2016
•Grand Champion Midwest Spring R&W Show 2014
•Grand Champion MN State Fair R&W '09, '12, '14

TEQUILA

•Res. All-American R&W Aged Cow 2017
•HM All-Canadian R&W Senior Cow 2017
•2nd Aged Cow Int'l R&W & RAWF 2017
•Grand Champion WI State R&W Show 2017
•Grand Champion WI Spring R&W Show 2017
•Res. All-American R&W 5 Year Old 2016
•Grand Champion Midwest Spr. R&W Show 2016
•Res. All-American R&W Produce of Dam 2013
•Res. All-American R&W Dam & Daughter 2013

TIFFANY

•HM All-American R&W Aged Cow 2013
•Res. All-American R&W Produce of Dam 2013
•Res. All-American R&W Dam & Daughter '12 & '13
•Res. Grand Champion Midwest Fall Nat'l 2013
•2nd Aged Cow International R&W Show 2013
•Grand Champion Mideast Fall Nat'l R&W 2012
•Supreme Champion MN State Fair 2011
•Jr. Champion Midwest Spring R&W Show 2008
•All-American R&W Winter Calf 2007

Dutchline Red Devil-Red

CAN9513100 EX-90 *TV*TL
PTA -1400M -43F -54P +.54T TPI +1580 12/20

Jen-D Pred Tasha-Red

61128560 Very Good-88 EX-MS 5-03
4-07 2x 365d 31,470 2.7 859 3.2 998
3-04 2x 365d 27,620 3.0 837 2.9 801



SCENIC-EDGE JITTERBUG-RED "EX-90 2E"
(Dam of Catalog Number 22)



SCENIC-EDGE JELLYBEAN-RED "EX-94 2E"
2x All-American R&W
(Granddam of Catalog Number 22)

22

Yvonne Preder & Rodney Bohnhoff
N4297 Cedar Lane Rd.
Plymouth, WI 53073-4549
920.918.1948

SCENIC-EDGE JUNEBUG-RED

840003140296712 • Born June 11, 2020 H.N. 109
99%RHA-I SUMMER YEARLING

•Entered in Sheboygan County Futurity

From this maternal line:

- Scenic-Edge Jordan-Red VG-88 VVVE 2-00
- All-Canadian R&W Summer Yearling 2019
- HM All-American R&W Summer Yearling 2019
- Junior All-American R&W Summer Yearling 2019
- Nom. All-American Summer Yrlg 2019 (B&W)
- Junior Champion RAWF R&W 2019
- Junior Champion Western Spring National 2019
- Junior Champion Western Spr. Nat'l R&W 2019
- Junior Champion CA St. B&W and R&W Shows 2019

Mr Blondin Warrior-Red-ET

CAN3139655530 *TP *TC *TY *TV *TL *TD
PTA -82M -3F -2P 80R 12/20
PTA +3.39T +2.18UDC +1.57FLC 78R 12/20
GTPI +2047

Scenic-Edge Jitterbug-Red

71730718 Excellent-90 EEEVE 2E 6-01
4-02 2x 365d 29,270 4.1 1209 3.4 991
3-01 2x 352d 27,110 4.3 1175 3.3 888
5-11 2x 246d 24,176 4.2 1010 3.1 749*RIP
2-02 2x 273d 19,740 4.1 814 3.1 610
•Nom. All-American R&W Summer Yrlg. 2015

Maternal sister to Jitterbug:

Scenic-Edge Jamboree-Red VG-88

3-07 2x 365d 26,040 4.7 1225 3.6 942
•1st Summer Yrlg. Mideast Fall Nat'l R&W 2013

Dymenthalm Mr App Avalanche-Tw

CAN11957107 *RC *CV *TY *TL *TD
PTA +25M +4F -1P 98R 12/20
PTA +3.92T +2.88UDC +2.52FLC GTPI +2125

Triplecrown-JW Door Wisp-ET *RC

3128860372 VG-85-3Y-CAN
3-03 2x 365d 35,587 4.0 1424 3.3 1178

Patience Sholine Contender-Red

CAN7483577 EX-95 ST *TV *TL
PTA -2677M -709F -75P 99R 12/20
PTA +1.13T +2.55UDC +.56FLC TPI +1519

Scenic-Edge Jellybean-Red

65210162 Excellent-94 EEEEE 2E 6-05
3-09 2x 365d 36,550 4.5 1652 3.2 1182
5-03 2x 365d 36,810 4.4 1617 3.2 1184
2-06 2x 365d 29,720 4.9 1454 3.3 977
Life: 1358d 121,110 4.6 5586 3.3 3992
•Unanimous All-American R&W Fall Yrlg 2009
•Junior Champion Int'l R&W Show 2009
•Unanimous All-American R&W Fall Calf 2008
•Res. Jr. Champion Int'l R&W Show 2008

3rd through 7th Dams:

- Scenic-Edge SS Justine-ET *RC EX-93 2E
- 6-06 2x 365d 42,252 3.6 1536 2.7 1153*
- Howard-Home RMK Jena-Red-ET VG-86
- 2-03 3x 365d 27,300 4.3 1172 3.3 888
- 10 Excellent & 23 Very Good daughters to date
- The Jena family has accounted for more than:
25 All-American nominees
12 Junior All-American nominees
6 All-Americans, 5 Reserve & 3 Hon. Mention
8 Junior All-Americans
- Howard-Home Promotion Joy-Red EX-90
- 4-08 2x 316d 25,010 3.9 981 3.0 750
- Howard-Home Caveman Joy-Red VG-87
- 6-06 2x 305d 23,370 3.8 895 2.9 684
- Life: 2393d 160,620 3.9 6233 3.1 4942
- Howard-Home Jetstar Jamie VG-85
- 3-08 2x 305d 21,290 3.1 661



GLORYLAND-I GOLDWYN LOCKET-ET "EX-94 2E"
(Dam of Catalog Number 23)



WALKERBRAE DOORMAN LOCKET "EX-95"
HM All-American 5 Year Old 2018
(Maternal Sister to Catalog Number 23)

23

Golden Oaks Farm
P.O. Box 37
Wauconda, IL 60084-0037
517.242.6458 Lucas Moser

GOLDEN-OAKS MASTER LEDDY-ET

840003213442346 • Born March 16, 2020 H.N. 9021
99%RHA-I SPRING YEARLING

GPTA +2.55T +2.13UDC +1.30FLC 77R 12/20

Maternal sister to Leddy:
Golden-Oaks Line Em Up-ET EX-92
3-10 2x 365d 38,457 3.8 1467 3.3 1227"
•Nom. All-American Fall Yearling 2017

Maternal sister to Leddy:
Walkerbrae Doorman Locket-ET EX-95 EEEE
4-10 2x 284d 31,833 4.7 1498 3.3 1047
•HM All-American 5 Year Old 2018
•Nom. All-Canadian & All-American Jr. 3 Yr Old 2016
•Grand Champion Vermont State Show 2017

Golden-Oaks Master-ET

3139216917 *TR *TP *TC *TL *TD
PTA -60M +16F -1P 80R 12/20
PTA +3.64T +2.79UDC +1.29FLC 79R 12/20
GTPI +2133

Gloryland-I Goldwyn Locket-ET

CAN9988715 Excellent-94 EEEEE 2E 7-00
4-11 3x 365d 37,310 5.0 1855 3.4 1264
6-06 2x 349d 35,800 4.4 1590 3.5 1242
3-07 3x 365d 36,640 4.3 1581 3.4 1240"
1-11 2x 365d 25,011 4.9 1221 3.4 851
Life: 1485d 137,901 4.6 6400 3.4 4719
•Nom. All-Canadian Milking Yearling 2011
•2nd Fall Yrlg Egmont Bay Exhibition 2011
•2nd Fall Calf Atlantic Championship 2010

Dymenthalm Mr App Avalanche-Tw

CAN11957107 *RC *CV *TY *TL *TD
PTA +25M +4F -1P 98R 12/20
PTA +3.92T +2.88UDC +2.52FLC GTPI +2125

Drolie Doorman Maycy-ET

CAN109038878 Excellent-90 EX-MS 4-04 *TL *TD
1-11 2x 365d 27,040 5.3 1422 3.4 917

Braedale Goldwyn

CAN10705608 GP-84 GM Extra *CD *TY *TV *TL
PTA -728M -7F -13P 99R 12/20
PTA +.98T +.55UDC +.72FLC GTPI +1857

Gloryland Lakota Rae-ET

137410723 Very Good-88 EX-MS DOM
2-03 2x 365d 22,850 3.8 857 3.3 751

3rd through 7th Dams:

Gloryland Lana Rae EX-94 2E DOM
5-06 2x 365d 29,011 4.0 1159 3.4 993
Scientific Liza Rae-ET EX-90
4-09 2x 365d 26,710 2.9 768 3.1 827
Hanoverhill Tony Rae EX-96 3E GMD DOM 5*
6-11 2x 365d 40,220 4.1 1661 3.3 1331
•HM All-American Jr. 2 Year Old 1988
•Nominated All-American 5 Year Old 1991
C Hanoverhill TT Roxette-ET 2E-94 GMD DOM
10-0 3x 365d 35,040 4.3 1519 3.0 1063
Mil-R-Mor Roxette EX-90 GMD DOM 30*
7-01 2x 365d 24,530 4.7 1153
C Glenridge Citation Roxy EX-97 4E GMD 6*
10-1 2x 365d 25,280 4.2 1061
Life: 3620d 209,784 4.5 9471
•Queen of the Breed I & II
C Norton Court Model Vee EX-90 6*
Life: 4183d 218,629 3.9 8581
•All-American Produce of Dam 1977-78-79
Norton Court Reflection Val VG-CAN 5*

24

LADYROSE BELLAFINA-ET

840003130101496 • Born March 1, 2019 H.N. 471
99%RHA-I *TR *TC *TL *TD

Fresh

Rosedale Genetics and
Frank & Diane Borba
3066 County Rd G
Oxford, WI 53952-9696
920.988.9570

GPTA +2.43T +2.01UDC +.19FLC 79R 12/20

Full sister to Bellafina:
Ladyrose Caught Your Eye-ET
•Sold for \$45,000 at RuAnn Fiesta 2020

Croteau Lesperron Unix-ET

CAN107567492 EX-96 ST *TY *TV *TL *TD
PTA +548M +26F +12P 99R 12/20
PTA +2.40T +2.40UDC -.05FLC 98R 12/20
GTPI +2355

Rosedale Achieverslegacy-ET

3130798690 Very Good-89 VEVVE 2-01
1-09 2x 365d 26,380 5.1 1358 3.4 904
•All-American Milking Yearling 2017
•1st Milking Yearling International Hol. Show 2017
•5th Sr. 2 Year Old Midwest Spring National 2018

Full sister to Achieverslegacy:

Rosedale Catch A Glimpse-ET VG-89 EX-MS
•All-American Winter Yearling 2017
•All-Canadian Winter Yearling 2017
•Junior Champion International Hol. Show 2017

Amighetti Numero Uno-ET

ITA17990915143 EX-90 GM *TY *TV *TL *TD
PTA -807M +31F -13P 99R 12/20
PTA +.98T +1.02UDC -.39FLC GTPI +2260

Regan-ALH Domain Daya-ET

66625459 EX-93-2E-CAN 12*
7-10 2x 365d 45,197 4.8 2165 3.6 1623

Val-Bisson Doorman-ET

CAN107281711 EX-90 ST *TY *TV *TL *TD
PTA -446M +15F +10P 99R 12/20
PTA +2.48T +1.63UDC +.80FLC GTPI +2200

Rosedale Lexington-ET

139462007 Excellent-95 EEEEE 2E 6-02
4-11 2x 365d 42,780 4.6 1973 3.0 1289
3-01 2x 365d 23,730 5.1 1222 3.5 827
2-01 2x 317d 21,830 4.6 998 3.1 668
Life: 1184d 100,980 4.8 4809 3.2 3202
•All-American Produce of Dam 2017
•All-American 5 Year Old 2013
•Reserve All-American Jr. 3 Year Old 2011
•Reserve All-American Jr. 2 Year Old 2010

3rd through 8th Dams:

Rosedale Lexi-ET VG-89 EX-MS
2-02 2x 365d 26,800 5.1 1356 3.1 837
•Res. Int. Champion Midwest Spr. Nat'l 2007
•All-Wisconsin Jr 2 Year Old 2006
•HM All-American Spring Yearling 2005
Rosedale Lea-Ann-ET *RC EX-93 2E GMD
4-08 3x 365d 39,370 3.4 1325 3.1 1202
Life: 1345d 120,420 3.6 4315 3.2 3795
•1st Jr 3 Year Old Midwest Spring Nat'l 1998
Stookey Elm Park Blackrose-ET 3E-96 7* GMD DOM
5-03 3x 365d 42,230 4.6 1939 3.4 1432
Life: 1609d 149,880 4.4 6621 3.3 4940
•All-American & All-Canadian Jr. 3 Yr Old 1993
•All-American & All-Canadian Jr. 2 Yr Od 1992
Nandette TT Speckle-Red EX-93 DOM
4-08 2x 365d 25,290 4.7 1195
•All-American R&W 1981 & 1983
Nandette Riley Nana-Red VG-87
7-01 2x 365d 20,070 3.4 677 3.1 621
Nandette Bootmaker Gale VG-89
5-07 2x 305d 22,300 4.0 896

25

SAMWAY JW NTHE CROWN-RED-ET

840003130053496 • Born September 6, 2019 H.N. 819
99%RHA-I FALL YEARLING

Bred 12/28/2020 to
Duckett Crush Tatoo-ET
7H013839

Wayne & Samantha Giese
15021 Huckleberry Rd.
Edgar, WI 54426
715.965.7147 Wayne
715.316.7720 Samantha

Maternal sister to Nthe Crown:

Rosedale Lucky-Rose-Red EX-94 2E
5-11 2x 365d 37,722 3.6 1357 3.1 1166*
•Res. All-American R&W Aged Cow 2018
•HHM All-American R&W Aged Cow 2017
•Nom. All-American R&W 2014-2015-2016
•HM All-American R&W Jr. 2 Year Old 2013
•All-American R&W Summer Yrlg. 2012

Cycle McGucci Jordy-Red

3131666411 *CV *TC *TY *TL *TD
PTA -971M -21F -36P 97R 12/20
PTA +2.93T +2.16UDC +2.94FLC 97R 12/20
GTPI +1760

Mr Apples McGucci-ET *RC

72353438 *RC *TY *TL *TD
PTA -1607M +12F -11P 95R 12/20
PTA +2.56T +1.76UDC +2.88FLC GTPI +2099

Bryersquart Gchip Jail-P-ET *RC

71402418 Excellent-90 *RC *PO
1-11 3x 341d 31,580 3.9 1233 2.9 925

Gen-Mark Stmatic Sanchez

134422312 EX-94 *TR *TP *TY *T *TL *TD
PTA +108M -38F -8P 99R 12/20
PTA +1.20T +.15UDC +.88FLC GTPI +1564

Lavender Ruby Redrose-Red

CAN7254370 Excellent-96 EEEEE 4E
7-04 2x 365d 52,100 4.9 2576 3.2 1653
10-3 2x 365d 41,110 4.8 1969 3.2 1325
Life: 2671d 255,980 4.3 10998 3.3 8563
•Supreme Champion World Dairy Expo 2005
•All-American R&W 5 Year Old 2005
•Grand Champion International R&W 2007
•All-American R&W 125,000 lb. Cow 2007
•HI World Champion R&W Cow 2006 & 2007

Rosedale Crown of Thorns-ET *RC

140244421 Excellent-91 EEEEE 2E *RC
5-05 2x 365d 32,410 4.0 1293 3.3 1070
4-05 2x 334d 30,310 3.7 1135 3.2 956
3-00 2x 365d 27,240 3.8 1037 3.2 883
2-00 2x 294d 16,660 4.2 698 3.1 521
Life: 1514d 115,080 3.9 4506 3.3 3745

3rd through 8th Dams:

Northrose-I Lavender-ET *RC EX-90 5*
3-10 2x 365d 28,734 3.6 1034 3.4 974
Rosedale Lea-Ann-ET *RC EX-93 2E GMD
4-08 3x 365d 39,370 3.4 1325 3.1 1202
Stookey Elm Park Blackrose-ET 3E-96 7* GMD DOM
5-03 3x 365d 42,230 4.6 1939 3.4 1432
Life: 1609d 149,880 4.4 6621 3.3 4940
•All-American & All-Canadian Jr. 3 Yr Old 1993
•All-American & All-Canadian Jr. 2 Yr Od 1992
Nandette TT Speckle-Red EX-93 DOM
4-08 2x 365d 25,290 4.7 1195
•All-American R&W 1981 & 1983
Nandette Riley Nana-Red VG-87
7-01 2x 365d 20,070 3.4 677 3.1 621
Nandette Bootmaker Gale VG-89
5-07 2x 305d 22,300 4.0 896



ROSEDALE ACHIEVERSLEGACY-ET
"VG-89 EX-MS"
 All-American Milking Yearling 2017
 (Dam of Catalog Number 24)



ROSEDALE LEXINGTON-ET "EX-95 2E"
 All-American 5 Year Old 2013
 (Granddam of Catalog Number 24)



ROSEDALE LUCKY-ROSE-RED
"EX-94 2E"
 Res. All-American R&W Aged Cow 2018
 (Dam of Number 26; Mat. Sister to Number 25)



ROSEDALE AVALA LOLLIPOP-RED "EX-90 EX-MS"
 All-American R&W Summer Yearling 2018
 (Maternal Sister to Catalog Number 26)

26

Oakfield Corners Dairy
 6880 Albion Rd.
 Oakfield, NY 14125-9452
 585.704.2501 Jonathan
 585.993.8026 Alicia
 518.353.2602 Jamie Black

Cycle McGucci Jordy-Red

3131666411 *CV *TC *TY *TL *TD
 PTA -971M -21F -36P 97R 12/20
 PTA +2.93T +2.16UDC +2.94FLC 97R 12/20
 GTPI +1760

Rosedale Lucky-Rose-Red

70890883 Excellent-94 EEEEE 2E *TL *TD
 5-11 2x 365d 37,722 3.6 1357 3.1 1166"
 3-07 2x 365d 38,090 4.5 1716 3.1 1175
 2-01 2x 365d 23,880 4.3 1034 3.2 770
 Life: 1559d 151,720 4.0 6059 3.1 4815
 •Res. All-American R&W Aged Cow 2018
 •1st Aged Cow & HM Sr. Ch. NY Spring R&W '18
 •HM All-American R&W Aged Cow 2017
 •Grand Champion New York State Fair R&W 2017
 •3rd Aged Cow International R&W Show 2017
 •Nom. All-American R&W 2014-2015-2016
 •HM All-American R&W Jr. 2 Year Old 2013
 •All-American R&W Summer Yrlg. 2012

OCD JORDY LUSTROUS-RED-ET

840003134445445 • Born March 17, 2019 H.N. 5921
 99%RHA-I

Maternal sisters to Lustrous:

Rosedale Avala Lollipop-Red EX-90 EX-MS
 •Unanimous All-American R&W Summer Yrlg. '18
 •All-Canadian R&W Yearling Heifer 2018

OCD Jordy Radiant-Red-ET

•HHM All-American R&W Spring Calf 2019

OCD Av Lionnesse-Red-ET

•Nom. All-American R&W Fall Calf 2019
 •Nom. All-American R&W Fall Yearling 2020

Full sister to Lustrous:

OCD Jo Lionking-Red-ET VG-85

•Nom. Jr. All-American Fall Yearling 2020

Rainyridge Perseus *RC

CAN9808506 ST *RC *TY *TV *TL *TD
 PTA -1301M -5F -35P 98R 12/20
 PTA +.81T +.30UDC -.79FLC GTPI +1490

Rosedale Crown of Thorns-ET *RC

140244421 Excellent-91 EEEEE 2E *RC
 5-05 2x 365d 32,410 4.0 1293 3.3 1070
 4-05 2x 334d 30,310 3.7 1135 3.2 956
 3-00 2x 365d 27,240 3.8 1037 3.2 883
 2-00 2x 294d 16,660 4.2 698 3.1 521
 Life: 1514d 115,080 3.9 4506 3.3 3745

Bred 7/01/2020 to

Lindenright Moovin-ET *RC
 551H03855 (sexed) due 4/09/21

3rd through 9th Dams:

Lavender Ruby Redrose-Red EX-96 4E

7-04 2x 365d 52,104 4.9 2576 3.4 1752
 Life: 2671d 255,980 4.3 10998 3.3 8563

•Supreme Champion World Dairy Expo 2005

•All-American R&W 5 Year Old 2005

•Grand Champion International R&W 2007

•All-American R&W 125,000 lb. Cow 2007

Northrose-I Lavender-ET *RC EX-90 5*

3-10 2x 365d 28,734 3.6 1034 3.4 974

Rosedale Lea-Ann-ET *RC EX-93 2E GMD

4-08 3x 365d 39,370 3.4 1325 3.1 1202

Stookey Elm Park Blackrose-ET 3E-96 7* GMD DOM

5-03 3x 365d 42,230 4.6 1939 3.4 1432

Life: 1609d 149,880 4.4 6621 3.3 4940

•All-American & All-Canadian Jr. 3 Yr Old 1993

•All-American & All-Canadian Jr. 2 Yr Od 1992

Nandette TT Speckle-Red EX-93 DOM

4-08 2x 365d 25,290 4.7 1195

•All-American R&W 1981 & 1983

Nandette Riley Nana-Red VG-87

7-01 2x 365d 20,070 3.4 677 3.1 621

Nandette Bootmaker Gale VG-89

5-07 2x 305d 22,300 4.0 896



PINELAND GOLDWYN HEMI-ET "EX-96 3E"
(Granddam of Catalog Number 27)



PINELAND PUNCH HARLOW-ET "EX-95 2E"
(Dam of Catalog Number 27)

27

PINELAND HARLOW BYWAY II-ET

840003008583973 • Born September 1, 2020 H.N. 25

Mardale Holsteins, Inc.
Thomas Kuhn DVM
2950 SR 75
Thorntown, IN 46071
c/o Newt Wiley
317.443.3333

FALL CALF

Oh-River-Syc Byway-ET

71310557 VG-85 ST *TR *TP *TY *TV *TL *TD
PTA +302M -29F -5P 99R 12/20
PTA +2.42T +2.28UDC +.21FLC 99R 12/20
GTPI +1893

Pineland Punch Harlow-ET

72015017 Excellent-95 EEEEE 2E *TL *TD
4-01 2x 310d 29,980 4.5 1359 3.4 1017
2-11 2x 331d 28,780 4.1 1188 3.5 1002
5-01 2x 350d 31,520 3.8 1185 3.4 1081
6-03 2x 365d 34,300 3.3 1132 3.5 1191
Life: 1396d 126,770 3.9 4978 3.4 4373

Maternal sister to Harlow:

Pineland Attic Harper-ET EX-93

•Res. Grand Champion ME State Show 2019

Sully Hart Meridian-ET

69951907 GM ST *TR *TP *TY *TV *TL *TD
PTA +1932M +17F +38P 99R 12/20
PTA +2.12T +1.64UDC -.51FLC GTPI +2260

Sandy-Valley Atwd Barbie-ET

69250651 Excellent-91
2-04 3x 365d 32,120 3.5 1118 3.1 1010

Roylane Boxer Punch 4311-ET

69128229 EX-93 GM *TR *TP *TY *TV *TL *TD
PTA -11M +31F +22P 99R 12/20
PTA +.59T +.32UDC +.62FLC GTPI +2338

Pineland Goldwyn Hemi-ET

65465997 Excellent-96 EEEEE 3E 11-1
7-01 2x 365d 43,150 5.2 2245 3.2 1396
8-08 2x 365d 43,920 4.7 2085 3.3 1448
10-6 2x 341d 36,620 4.0 1483 3.2 1189
5-02 2x 365d 33,880 4.3 1441 3.2 1070
3-06 2x 365d 27,880 4.4 1224 3.3 911
Life: 2541d 234,940 4.6 10892 3.3 7815
•1st Aged Cow Northeast Fall National 2015
•1st Aged Cow Maine State Show 2015
•1st Sr. 2 Year Old Maine State Show 2010

3rd through 8th Dams:

Kissamee Dundee Haley-ET EX-94 4E
8-10 2x 352d 34,160 4.8 1653 3.0 1022
Life: 2217d 158,830 4.3 6769 3.1 4892
•HM All-American FALL CALF Calf 2006
•1st Sr. 3 Year Old Northeast Fall National 2009
•5x class winner Maine State Show
•2x Res. Int. Champion Maine State Show
Rodbar Stardust Heather EX-93 4E
7-11 2x 365d 39,120 4.4 1716 3.1 1227
Lifetime: 189,070 4.6 8683 3.4 6421
Manorcrest Cleitus Holly-Tw VG-88 EX-MS
5-04 2x 35d 25,410 3.9 991 3.2 812
Manorcrest Peachum Alda EX-92 5E
4-07 2x 305d 24,140 3.7 897 3.0 729
Lifetime: 207,800 4.0 8359 3.1 5249
Crackys Willow Ida-Tw EX-91 3E
6-11 2x 355d 26,500 3.5 923
Lifetime: 129,990 3.8 4908
Crackys Flector Ida VG-85



PETITCLERC GOLDWYN ANOUK-ET "EX-93 2E" 5*

Res. All-Canadian Sr. 2 Year 2014
(Granddam of Catalog Number 28)



PETITCLERC DOORM ANALISE-ET "EX-93"

(Dam of Catalog Number 28)

28

Oakfield Corners Dairy
6880 Albion Rd.
Oakfield, NY 14125-9452
585.704.2501 Jonathan
585.993.8026 Alicia
518.353.2602 Jamie Black

OAKFIELD HANDSOME ABBIE

840003308034300 • Born June 16, 2020 H.N. 6042
99%RHA-I SUMMER YEARLING

GTPI +2461 +2.34T +1.52UDC +1.21FLC 77R 12/20

Maternal sisters to Analise:

Petitclerc Emilio Adene-ET VG-86

•All-American Milking Yearling 2020

Petitclerc Solomon Annice VG-85-2Y-CAN

•All-American Spring Calf 2017

Siemers Doc Handsome-ET

3144883164 *TR *TP *TC *TY *TV *TL *TD
PTA +1174M +70F +45P 80R 12/20
PTA +3.25T +2.52UDC +1.71FLC 80R 12/20
GTPI +2703

Petitclerc Doorm Analise-ET

3133107053 Excellent-93 EEEEE 4-11
3-02 3x 365d 32,440 4.1 1322 3.1 1001
4-06 3x 206d 26,050 3.6 927 3.0 794*RIP
2-03 2x 280d 18,730 3.8 716 3.3 621
•Due back August, 2021

Full sister to Analise:

Petitclerc Doorman Anastasia-ET EX-90-2E-CAN
2-03 2x 317d 29,204 4.8 1393 3.5 1034

Anastasia's daughter:

Petitclerc Solomon Agile-ET

•Res. All-American Summer Yearling 2020

Woodcrest King Doc

3132417775 EX-90 *TC *TY *TV *TL *TD
PTA +1667M +69F +55P 99R 12/20
PTA +3.37T +2.48UDC +2.02FLC GTPI +2760

Siemers Monterey Hanan-ET

3131528231 Very Good-85 VG-MS *TR *TL *TD
2-00 3x 156d 12,470 4.1 517 3.2 393

Val-Bisson Doorman-ET

CAN107281711 EX-90 ST *TY *TV *TL *TD
PTA -446M +15F +10P 99R 12/20
PTA +2.48T +1.63UDC +.80FLC GTPI +2200

Petitclerc Goldwyn Anouk-ET

CAN107441133 EX-93-2E-CAN 5*
3-04 2x 365d 33,814 4.8 1614 3.2 1074
5-06 2x 328d 35,975 3.9 1387 3.3 1177
6-05 2x 365d 30,318 4.3 1292 3.5 1063
2-03 2x 354d 27,097 4.4 1195 3.3 906
Life: 4 lact. 135,019 4.4 5880 3.4 4544
•Res. All-Canadian Sr. 2 Year Old 2014
•HM All-American Sr. 2 Year Old 2014
•2nd Sr. 2 Year Old Royal Winter Fair 2014
•HM All-Canadian Fall Yearling 2013

3rd through 8th Dams:

Petitclerc Dundee Amistie-ET EX-90-CAN 9*

7-01 2x 365d 32,447 4.7 1523 3.4 1111
Life: 4 lact. 132,205 4.3 5628 3.4 4519

Petitclerc Storm Amy EX-92-2E-CAN 17*

7-04 2x 365d 33,755 4.3 1457 3.1 1045
Life: 5 lact. 171,114 3.7 6336 3.2 5540

•Res. All-Canadian Milking Yearling 2001

•Res. All-Quebec Milking Yearling 2001

•Res. Grand Champion Portneuf 2005

Petitclerc Star Amy GP-80-3Y-CAN

2-06 2x 310d 17,169 3.4 582 3.4 575

Petitclerc Tab Aim EX-3E-CAN 8*

5-05 2x 321d 24,522 4.0 983 3.2 789
Life: 6 lact. 140,069 3.9 5512 3.3 4641

•Grand Champion Portneuf 1996

Petitclerc Starbuck Claudie GP-82-2Y-CAN 4*

5-06 2x 305d 23,254 3.5 805 3.1 721

•2nd 4 Year Old Rimouski 1989

Petitclerc Make Rite Lady VG-85-7Y-CAN

5-09 2x 365d 24,994 3.7 937 3.2 805
Life: 7 lact. 140,089 3.7 5236



SIEMERS GOLDWYN GLAMS-ET "EX-94 2E" GMD
 Junior All-American Spring Calf 2009
 (Dam of Catalog Number 29)



SIEMERS GOLDWYN GOLDIE-ET "EX-94" GMD
 Grand Champion International Junior Holstein Show 2012
 (Full Sister to Dam of Catalog Number 29)

29

Brianne, Brooklyn and
 Reid Vandoske
 W1823 County Line Rd.
 Cleveland, WI 53015-1720
 920.377.0502

MEADO-BROOK JORDY 5112-ET *RC

840003212909452 • Born March 3, 2020 H.N. 5112
 99%RHA-I *RC SPRING YEARLING

Cycle McGucci Jordy-Red

3131666411 *CV *TC *TY *TL *TD
 PTA -971M -21F -36P 97R 12/20
 PTA +2.93T +2.16UDC +2.94FLC 97R 12/20
 GTPI +1760

Siemers Goldwyn Glams-ET

66298083 Excellent-94 EEEEE 2E GMD 7-00
 6-02 2x 365d 45,590 4.1 1871 3.1 1422
 4-09 2x 365d 48,690 3.7 1808 3.0 1468
 3-02 2x 365d 43,530 3.8 1663 3.1 1349
 2-00 2x 365d 40,390 3.8 1515 3.2 1286
 7-05 2x 365d 42,910 3.4 1458 3.0 1299
 Life: 2011d 236,560 3.8 8961 3.1 7399
 •1st Jr. 2 Year Old Midwest Spring National 2011
 •Jr. All-American Spring Heifer Calf 2009
 •All-Wisconsin Spring Heifer Calf 2009
 •National Elite Performer

Mr Apples McGucci-ET *RC

72353438 *RC *TY *TL *TD
 PTA -1607M +12F -11P 95R 12/20
 PTA +2.56T +1.76UDC +2.88FLC GTPI +2099

Bryersquart Gchp Jail-P-ET *RC

71402418 Excellent-90 *RC *PO
 1-11 3x 341d 31,580 3.9 1233 2.9 925

Braedale Goldwyn

CAN10705608 GP-84 GM Extra *CD *TY *TV *TL
 PTA -728M -7F -13P 99R 12/20
 PTA +.98T +.55UDC +.72FLC GTPI +1857

Siemers Damion Glam 9633-ET

62663917 Excellent-92 EEEEE GMD
 2-06 3x 365d 39,780 3.5 1390 3.0 1205
 3-08 3x 293d 23,910 3.6 851 3.2 755
 •Res. All-American Produce of Dam 2012

Full sister to Glams:

Siemers Goldwyn Goldie-ET EX-94 GMD

6-04 2x 365d 43,840 3.7 1634 3.6 1558
 •Jr. All-American 5 Year Old 2014
 •Grand Champion Int'l Jr. Holstein Show 2012
 •Jr. All-American Sr. 3 Year Old 2012
 •Jr. All-American Sr. 2 Year Old 2011
 •HHM All-American Sr. 2 Year Old 2011
 •Jr. All-American Winter Yearling 2010
 •4x All-American nominee

3rd through 8th Dams:

Siemers Mtoto Genev 3568-ET EX-90 GMD
 3-10 3x 365d 47,530 3.6 1732 3.0 1422
 Life: 982d 115,280 3.6 4185 3.0 3409
 Siemers Star Ninas Gift-ET EX-93 2E GMD DOM
 6-03 3x 365d 51,050 5.3 2689 3.2 1651
 Life: 1645d 143,020 4.3 6139 3.2 4531
 Lost-Elm Valiant Nina-ET EX-90 GMD
 3-02 2x 365d 30,410 4.4 1327 3.3 1014
 Siemers Elevation Nike EX-91 4E GMD DOM
 10-6 2x 365d 28,970 3.5 1024 3.0 863
 Life: 3945d 238,910 3.6 8483 3.1 5023
 Siemers Starlite Nevada EX-90 2E GMD
 9-10 2x 365d 25,710 4.1 1054
 Siemers Pride Neva VG-87
 7-10 2x 305d 20,470 4.2 864



KEVETTA RDBRST LUCIOUS-RED "EX-94"
(Dam of Catalog Number 30)



KEVETTA DANIEL LEXI *RC "EX-92"
Res. All-American Sr. 3 Year Old 2020
(Maternal Sister to Catalog Number 30)

30

Oakfield Corners Dairy
6880 Albion Rd.
Oakfield, NY 14125-9452
585.704.2501 Jonathan
585.993.8026 Alicia
518.353.2602 Jamie Black

OAKFIELD LICKTYSPLIT-RED-ET

840003217509403 • Born September 7, 2020 H.N. 6219
99%RHA-I FALL CALF

Maternal sisters to Licktysplit:

Kevetta Daniel Lexi *RC EX-92 EEEVEE 3-07
3-02 2x 365d 33,900 3.6 1222 3.1 1047"
•Res. All-American Sr. 3 Year Old 2020
•1st Sr. 3 Yr Old, Int. & Res. Gr. NE Sum. 2020
•2nd Sr. 3 Yr Old & HM Int. Ch. NY St. Sh. 2020
•2nd Sr. 3 Yr Old & HM Int. Ch. NA Open 2020
•All-NY Sr. 3 Year Old 2020

OCD Jordy Lochness-Red-ET
•Unanimous All-American R&W Winter Calf 2018
OCD Jordy Lambchop-Red-ET
•HM All-American R&W Winter Calf 2018
OCD Jordy Libation-Red-ET
•HM All-American R&W Summer Yearling 2020

Riverdown Unstopabull-Red

CAN11801450 *TY *TV *TL
PTA -223M -11F -13P 90R 12/20
PTA +2.67T +2.44UDC +1.74FLC 87R 12/20
GTPI +2144

Kevetta Rdburst Lucious-Red

60017665 Excellent-94 EEEEE (MS:95) *TL *TD
4-02 3x 365d 32,580 4.2 1369 3.1 1009
3-03 3x 270d 21,470 3.8 809 3.0 636
•2nd 5 Year Old NY Spring R&W Show 2018
•Grand & HM Supreme Champ. WNY Show 2017
•Grand R&W & HM Supreme WNY Spr. Sh. 2017
•2nd 4 Year Old NY Spring R&W Show 2017

Lookout P Redburst-Red-ET

CAN106030980 *TY *TV *TL *TD
PTA -254M -12F +1P 99R 12/20
PTA +1.36T +1.22UDC +.87FLC GTPI +2162

Oakfield Reality Lulu-Red-ET

3006988649 Excellent-90 VEVVE 2E 6-01
5-04 2x 305d 32,270 4.8 1542 3.2 1022
4-04 2x 305d 31,690 4.5 1437 3.3 1037
3-05 2x 297d 29,970 4.5 1338 3.3 982
2-03 2x 358d 24,600 4.4 1080 3.2 798
Life: 1342d 126,600 4.6 5770 3.3 4139

3rd through 8th Dams:

Liddleholme Lulu-Red-ET EX-90 EX-MS
3-09 3x 365d 36,870 4.3 1571 3.2 1174
MATERNAL SISTER:
Liddleholme Resur Lu-ET 3E-97
•All-American & All-Canadian Production Cow 2018
Brigeen-HH Sept St Lulu-Red EX-91 2E
3-10 2x 365d 29,660 4.2 1258 3.2 958
Hanoverhill Mae Lulu-ET *B/R EX-90
4-04 2x 365d 33,530 5.1 1696 3.4 1126
Hanoverhill Sheik Lulu-ET *RC 3E-94 GMD DOM
9-03 2x 365d 39,019 3.8 1484 3.3 1303
Life: 6 lact. 206,368 3.9 8135 3.5 7194
Tora Triple Threat Lulu EX-96 GMD DOM *11
3-04 2x 321d 22,070 3.7 811
Life: 7 lact. 133,398 3.9 5185
•Res. All-Canadian Mature Cow 1981
•Res. Grand Champion Royal Winter Fair 1981
Ormsby Lougo Alta EX-90 2E GMD
8-05 2x 365d 24,550 3.7 899



OUR-FAVORITE RECKONING-ET "EX-92 EX-MS"
(Dam of Catalog Number 31)



OUR-FAVORITE UNLIMITED "EX-94 2E"
(Granddam of Catalog Number 31)

31

Martin Kinyon
32399 Moss Hollow Rd.
Lone Rock, WI 53556
608.604.5091

FIRST CHOICE FEMALE

Four (4) female pregnancies due March, 2021

TERMS: 35% Down;
BALANCE DUE AT SELECTION: @ 4 mos. of age

Maternal brothers to Reckoning:

Our-Favorite C Limitless-ET
GTPI +2209 +3.51T +2.39UDC +2.00FLC 12/20
Our-Favorite Upgrade-ET
GTPI +2097 +3.46T +2.06UDC +1.74FLC 12/20
Our-Favorite Unrivald-ET *RC
GTPI +2166 +3.35T +2.09UDC +2.01FLC 12/20
Our-Favorite Drifter 124-ET
GTPI +2175 +3.40T +2.19UDC +.59FLC 12/20
Our-Favorite King Doc 51-ET
GTPI +2424 +3.37T +1.87UDC +2.14FLC 12/20

Croteau Lesperron Unix-ET

CAN107567492 EX-96 ST *TY *TV *TL *TD
PTA +548M +26F +12P 99R 12/20
PTA +2.40T +2.40UDC -.05FLC 98R 12/20
GTPI +2355

Our-Favorite Reckoning-ET

3136617188 Excellent-92 EEEVE 4-03 *TL *TD
GTPI +2048 +2.56T +1.48UDC +1.07FLC 12/20
3-10 2x 365d 37,751 5.5 2066 3.1 1177"
1-11 2x 365d 22,560 4.1 914 3.5 795

Full brother to Reckoning:

Our-Favorite Undenied-ET VG-87
GTPI +2055 +3.35T +1.20UDC +1.00FLC 12/20

Maternal sister to Reckoning:

Our-Favorite Endless-ET EX-94 2E
4-08 2x 365d 39,800 4.5 1786 3.6 1423

Walnutlawn Solomon-ET

CAN11775998 *TR *TP *TY *TV *TL *TD
PTA -451M -12F -9P 99R 12/20
PTA +2.59T +1.72UDC +.43FLC GTPI +1997

Our-Favorite Unlimited

141851721 Excellent-94 EEEVE 2E (MS:96)
GTPI +2053 +2.76T +1.25UDC +1.78FLC 12/20
3-08 3x 365d 31,990 4.5 1439 3.5 1125
5-03 2x 365d 33,640 4.3 1437 3.5 1182
2-08 3x 303d 27,460 4.5 1247 3.2 888
Life: 1499d 121,790 4.6 5621 3.6 4330

3rd through 10th Dams:

Our-Favorite Obvious-ET EX-93 2E
6-05 2x 365d 38,110 4.2 1608 3.2 1208
Life: 1952d 178,630 4.3 7684 3.4 6107
Our-Favorite Outburst-ET EX-93 4E GMD
6-03 3x 365d 46,890 4.0 1861 3.1 1432
Life: 3776d 356,920 4.1 14776 3.3 11934
Our-Favorite Conceited EX-92 2E GMD DOM
4-08 2x 365d 44,330 3.7 1625 3.2 1430
Life: 2056d 191,400 3.8 7282 3.3 6336
Our-Favorite Morgan-ET EX-92 2E GMD DOM
5-03 3x 365d 42,130 3.5 1468 3.1 1286
Life: 2084d 202,890 3.8 7674 3.2 6457
Our-Favorite Megan-ET VG-89 GMD DOM
5-10 3x 365d 47,530 3.3 1557 3.1 1477
Life: 2161d 215,550 3.5 7488 3.3 7015
EDR V I Angie Melvina EX-93 3E GMD DOM
9-06 2x 365d 35,170 3.2 1129 3.1 1089
•Res. Jr. All-American Sr. 3 Year Old 1990
EDR Astro Cap Angie EX-91 2E GMD DOM
9-00 3x 365d 37,090 3.3 1223 2.8 1036
Life: 2657d 212,780 3.5 7511 2.8 5447
EDR Chief Astro Angie VG-87 DOM



OUR-FAVORITE WICKED-ET "VG-87"
(Catalog Number 32)



OUR-FAVORITE ENDLESS-ET "EX-94 2E"
(Dam of Catalog Number 32; Maternal Sister to Catalog Number 31)

32

Steven Summers
3239 South 58th St.
Milwaukee, WI 53219-4368
956.343.3627

OUR-FAVORITE WICKED-ET

840003146397701 • Born September 2, 2018 Donor Dam
99%RHA-I *TR *TC *TL *TD

Fresh: October 24, 2020

Very Good-87 EVVVV 2-05
GTPI +2286 +3.54T +2.42UDC +2.24FLC 12/20
2-01 2x 110d 8,088 3.9 313 3.2 262*RIP

Dymentholm Mr App Avalanche-Tw

CAN11957107 *RC *CV *TY *TL *TD
PTA +25M +4F -1P 98R 12/20
PTA +3.92T +2.88UDC +2.52FLC 98R 12/20
GTPI +2125

Our-Favorite Endless-ET

142863974 Excellent-94 EEEEE 2E 6-11
GTPI +2222 +2.78T +1.37UDC +1.74FLC 12/20
4-08 2x 365d 39,800 4.5 1786 3.6 1423
3-02 2x 365d 35,100 4.8 1686 3.6 1275
2-00 3x 353d 24,790 4.6 1143 3.7 914
Life: 1436d 129,220 4.7 6075 3.7 4806

Maternal brothers to Endless:

Our-Favorite Undenied-ET VG-87 PTAT +3.35T
Our-Favorite Upgrade-ET PTAT +3.46
Our-Favorite Unrivaled-ET *RC PTAT +3.35
Our-Favorite C Limitless-ET PTAT +3.51
Our-Favorite Drifter 124-ET PTAT +3.40
Our-Favorite King Doc 51-ET PTAT +3.37

De-Su Bkm McCutchen 1174-ET

69990138 EX-93 GM *TR *TC *TY *TV *TL *TD
PTA +301M +28F +12P 99R 12/20
PTA +2.23T +1.40UDC +1.08FLC GTPI +2243
KHW Regiment Apple C-Red-ETN
70244494 VG-89-3Y-CAN (MS:90) *CV
3-05 2x 365d 36,949 4.2 1554 3.6 1332

Val-Bisson Doorman-ET

CAN107281711 EX-90 ST *TY *TV *TL *TD
PTA -446M +15F +10P 99R 12/20
PTA +2.48T +1.63UDC +.80FLC GTPI +2200

Our-Favorite Unlimited

141851721 Excellent-94 EEVEE 2E (MS:96)
GTPI +2053 +2.76T +1.25UDC +1.78FLC 12/20
3-08 3x 365d 31,990 4.5 1439 3.5 1125
5-03 2x 365d 33,640 4.3 1437 3.5 1182
2-08 3x 303d 27,460 4.5 1247 3.2 888
Life: 1499d 121,790 4.6 5621 3.6 4330

33 SUM-R-SETT SELECT SALSERA

840003205758125 • Born October 24, 2020
99%RHA-I *CV FALL CALF
GTPI +2325 +3.16T +2.22UDC +1.66FLC 75R 2/21

S: Avant-Garde Unix Select-ET
D: Our-Favorite Wicked-ET VG-87

3rd through 10th Dams:

Our-Favorite Obvious-ET EX-93 2E
6-05 2x 365d 38,110 4.2 1608 3.2 1208
Our-Favorite Outburst-ET EX-93 4E GMD
6-03 3x 365d 46,890 4.0 1861 3.1 1432
Life: 3776d 356,920 4.1 14776 3.3 11934
Our-Favorite Conceited EX-92 2E GMD DOM
4-08 2x 365d 44,330 3.7 1625 3.2 1430
Life: 2056d 191,400 3.8 7282 3.3 6336
Our-Favorite Morgan-ET EX-92 2E GMD DOM
5-03 3x 365d 42,130 3.5 1468 3.1 1286
Life: 2084d 202,890 3.8 7674 3.2 6457
Our-Favorite Megan-ET VG-89 GMD DOM
EDR V I Angie Melvina EX-93 3E GMD DOM
EDR Astro Cap Angie EX-91 2E GMD DOM
EDR Chief Astro Angie VG-87 DOM



LUCK-E DEFIANT AKUKA-ET "EX-91"
(Dam of Catalog Number 34)



KINGS-VUE WAR ASPIRE-RED
(Full Sister to Catalog Number 34)



LUCK-E ADVENT ASIA-ET *RC "EX-94 3E"
(Granddam of Catalog Number 34)

34

Katie Reineking
W3947 Garton Rd.
Plymouth, WI 53073-4842
920.467.6878

Mr Blondin Warrior-Red-ET

CAN3139655530 *TP *TC *TY *TV *TL *TD
PTA -82M -3F -2P 80R 12/20
PTA +3.39T +2.18UDC +1.57FLC 78R 12/20
GTPI +2047

Luck-E Defiant Akuka-ET

73278395 Excellent-91 EEVVE 5-00
1-10 2x 365d 28,460 4.2 1185 3.1 882
3-02 2x 305d 28,260 4.2 1182 3.2 901
S: Scientific B Defiant-ET *RC

Maternal sister to Akuka:

Luck-E McGucci Afro-Red-ET EX-93 EEEEE
4-07 2x 365d 36,630 5.6 2055 3.5 1273
•1st Jr. 3 Yr Old Midwest Spring R&W Show 2018

Maternal brothers to Akuka:

Luck-E Awesome-Red +2.80UDC
Luck-E America 684-ET *RC +3.05T +2.63UDC

KINGS-VUE WAR ADORABLE-ET *RC

840003205426410 • Born June 1, 2020 • H.N. 165
99%RHA-I SUMMER YEARLING

Full sister to Adorable:

Kings-Vue War Aspire-Red
•Nom. All-American R&W Spring Heifer Calf 2020
•1st Spring Calf & Res. Jr. Ch. Mideast Fall Nat'l '20

Dymenthalm Mr App Avalanche-Tw

CAN11957107 *RC *CV *TY *TL *TD
PTA +25M +4F -1P 98R 12/20
PTA +3.92T +2.88UDC +2.52FLC GTPI +2125
Triplecrown-JW Door Wisp-ET *RC
3128860372 VG-85-3Y-CAN
3-03 2x 365d 35,587 4.0 1424 3.3 1178

Scientific B Defiant-ET *RC

141123484 VG-87 *RC *TP *TC *TY *TV
PTA +63M -53F -13P 99R 12/20
PTA +2.69T +1.76UDC +.94LFC GTPI +1664
Luck-E Advent Asia-ET *RC
63437444 Excellent-94 EEEEE 3E *RC *TL *TD
6-02 2x 365d 40,150 4.9 1984 3.1 1261
4-10 2x 365d 32,680 5.7 1863 3.2 1045
Life: 1282d 113,730 5.1 5814 3.2 3645
•Holstein International's People's Choice R&W
Impact Cow of the Year 2016 & 2019

Full sisters to Asia:

Luck-E Advent Atlanta*RC EX-94
Luck-E Advent Africa *RC EX-93

Maternal sisters to Akuka:

Luck-E Powerball Addict-ET EX-94
Luck-E Jordan Aqua-ET EX-93
Luck-E Durham Avail-Red-ET EX-93
Luck-E Contender Athena *RC EX-92 2E
Luck-E McGucci Arabel-ET EX-92
Luck-E McGucci Aneika-ET EX-91
Luck-E Durham Autumn-Red-ET EX-91
Luck-E Durham Abella-ET EX-91
Luck-E Durham Asuka-ET EX-90
Luck-E Durham Artist-ET EX-90
Luck-E Olympian Ace-Red-ET EX-90

3rd through 8th Dams:

Luck-E Blitz Australia-ET VG-87 GMD DOM
2-02 2x 365d 37,990 4.0 1528 2.8 1060
Luck-E Skychief Arizona-ET EX-90 GMD DOM
5-01 2x 365d 56,280 5.1 2872 3.3 1855
Life: 1301d 125,490 5.2 6512 3.6 4465
Hart-Lyn Starbuck Ashley EX-94 2E GMD DOM
6-06 2x 365d 35,720 4.2 1504 3.4 1200
•Grand Champion Illinois State Show
Kachina Valiant Act-ET VG-86
7-05 2x 365d 23,450 4.4 1041 3.3 764
Dodeb Matt Actress EX-93 2E
3-00 3x 305d 27,110 4.2 1131
Lamkinland B Matt Actress VG-85
•Res. Grand Champion Illinois State Show

35

Ron & Christy Ratliff, Trustee
23474 NW 1700 Rd., Garnett, KS 66032-7289
785.448.8200 Ron • 785.448.8201 Christy

RATLIFF KWYNN AMBROSIA-ET

840003145829791
Born December 1, 2017 • AMID: 1483

1-09 VG-87%
1-09 2x 305d 16,000 5.6 897 4.1 660

Fresh

Maternal sisters to Ambrosia:

- Ratliff Impression Annabella-ET** EX-95%
5-10 2x 305d 24,160 5.3 1278 3.6 876
•Grand Champion Southern Nat'l Jersey Sh. 2016
- Ratliff Action Angel** EX-95%
•All-American Milking Yearling 2012
- Ratliff Sambo Aspen** EX-93%
- Ratliff Sambo Apache-ET** EX-93%
- Ratliff Action Angel** EX-95%
- Ratliff Tequila Avelanche-ET** EX-93%
•Res. All-American Milking Yearling 2014



RATLIFF PRICE ALICIA "EX-95"
3x National Grand Champion
(Dam of Catalog Number 35)

CDF Karbala Kwynn

3005791893 11JE1110
CDCB 12/20 GPTA 99R 41M 27F 15P
AJCA 12/20 GPTAT 98R 1.3 GJPI 97R 79

Ratliff Price Alicia

114215765 7-00 EX-95%
3-05 2x 305d 20,880 4.9 1014 3.6 760
4-07 2x 295d 17,260 4.8 833 3.9 667
5-10 2x 256d 16,930 4.7 797 3.7 626
•National Grand Champion 2008, 2009 & 2010
•Supreme Champion NAILE 2009 & 2010
•1st 4 Yr Old & Res. Gr. Champ. Int'l Jersey 2009
•1st 4 Yr Old All-American Jersey Show 2009
•Grand Champion KS State Show 2009
•All-American 4 Year Old 2009
•All-American Sr. 3 Year Old 2008
•2nd Sr. 3 Yr Old & HM Int. Ch. Int'l Jersey 2008



**RATLIFF IMPRESSION ANNABELLA-ET
"EX-95"**
(Maternal sister to Catalog Number 35)

Maternal sisters to Ambrosia:

- Ratliff Amadeo Acacia-ET** EX-92%
- Ratliff Impression Annie-ET** EX-92%
- Ratliff Impression Arlene-ET** EX-92%
- Ratliff Excitation Almira-ET** EX-92%
- Ratliff Velocity Alpha-ET** EX-92%
- Ratliff Apple Jack Ansley-ET** EX-90%
•Res. All-American Milking Yearling 2017

2nd and 3rd Dams:

- Bridon Ethan Almond** EX-91%
5-05 2x 305d 20,260 5.3 1071 3.5 716
- Rozeview Dorie D Rachel** EX-95%
4-07 2x 305d 19,470 4.2 818 3.6 704
•3rd 5 Year Old International Jersey Show 2005
•1st Sr. 2 Yr Old & Res. Int. Champion,
Royal Winter Fair 2002
•Nom. All-Canadian Sr. 2 Year Old 2002
•HM All-Canadian Sr. Calf 2000

36

Ron & Christy Ratliff, Trustee
23474 NW 1700 Rd., Garnett, KS 66032-7289
785.448.8200 Ron • 785.448.8201 Christy

RATLIFF CASINO ABAGAIL

840003127428061
Born September 4, 2020 • AMID: 1709
FALL CALF



**RATLIFF TEQUILA
AVELANCHE-ET "EX-93"**
Res. All-American Milking Yrlg 2014
(Daughter of Alicia)



RATLIFF DUALLY ATLEE-ET "EX-93"
(Granddam of Catalog Number 36)

Elliotts Regency Casino-ET

3125141657 14JE725
CDCB 12/20 GPTA 99R -441M -3F 8P
AJCA 12/20 GPTAT 98R 1.9 GJPI 93R 16

Ratliff Money Attarose

3148798339 3-01 EX-90%
1-09 2x 295d 14,110 5.6 795 4.1 580
S: Ratliff Premier Money-ET



RATLIFF ACTION ANGEL "EX-95"
(Daughter of Alicia)

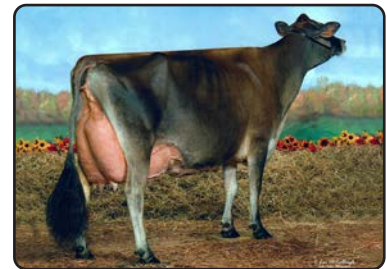

RATLIFF PRICE ALICIA "EX-95"
3x National Grand Champion
(Third Dam of Catalog Number 36)

2nd through 5th Dams:

- Ratliff Dually Atlee-ET** EX-93%
4-02 2x 281d 16,100 5.7 915 4.0 645
- Ratliff Price Alicia** EX-95%
3-05 2x 305d 20,880 4.9 1014 3.6 760
•National Grand Champion 2008, 2009 & 2010
•Supreme Champion NAILE 2009 & 2010
•1st 4 Yr Old & Res. Gr. Ch. Int'l Jersey 2009
•1st 4 Yr Old All-American Jersey Show 2009
•All-American 4 Year Old 2009
•All-American Sr. 3 Year Old 2008
- Bridon Ethan Almond** EX-91%
5-05 2x 305d 20,260 5.3 1071 3.5 716
- Rozeview Dorie D Rachel** EX-95%
4-07 2x 305d 19,470 4.2 818 3.6 704
•1st Sr. 2 Yr Old & Res. Int. Champion,
Royal Winter Fair 2002
•Nom. All-Canadian Sr. 2 Year Old 2002
•HM All-Canadian Sr. Calf 2000



RATLIFF EXCITATION PETUNIA-ET "EX-91"
(Dam of Catalog Number 37)



RATLIFF MINISTER PORSCHA-ET "EX-95"
Res. Intermediate Champion All-American Jersey Show 2012
(Granddam of Catalog Number 37)

37

RATLIFF AUSTIN PEONY

840003148798346 • Born December 6, 2017 AMID: 1495

Fresh

Ron & Christy Ratliff, Trustee
23474 NW 1700 Rd.
Garnett, KS 66032-7289
785.448.8200 Ron
785.448.8201 Christy

2-07 VG-85%
2-03 2x 303d 17,560 5.2 916 3.7 641
•Entered National Jersey Jug Futurity 2021

Maternal sisters to Petunia:
Ratliff Dually Paris EX-91%
3-06 2x 305d 18,580 6.2 1159 3.0 744
Ratliff Comerica Pepsi VG-85%
1-11 2x 305d 15,630 6.1 948 3.7 582
Ratliff Applejack Penny VG-89%
1-11 2x 281d 16,160 5.0 802 3.7 592
Ratliff Colton Paxton-ET VG-88%

Ratliff Comerica Austin-ET

116642635 16JE5019
CDCB 12/20 GPTA 8R -2296M -65F -72P
AJCA 12/20 GPTAT 85R 0.1 GJUI 7.9
GJPI 82R -113

Bridon Remake Comerica-ET

CAN8422994 200JE131
CDCB 12/20 GPTA 99R -2060M -53F -66P
AJCA 12/20 GPTAT 99R 0.3 GJPI 98R -169

Ratliff Price Alicia

114215765 7-00 EX-95%
3-05 2x 305d 20,880 4.9 1014 3.6 760

Ratliff Excitation Petunia-ET

3125089305 3-04 EX-91%
1-10 2x 305d 17,900 5.0 894 3.8 678
4-06 2x 305d 15,220 4.8 725 4.1 625

Bridon Excitation

CAN8572453 200JE136
CDCB 12/20 GPTA 99R -1684M -61F -56P
AJCA 12/20 GPTAT 99R 0.2 GJPI 97R -121

Ratliff Minister Porscha-ET

116498535 8-06 EX-95%
5-05 2x 293d 26,690 5.6 1500 3.8 1017
8-03 2x 305d 24,140 5.5 1339 3.7 890
6-05 2x 305d 24,520 5.1 1239 3.8 925
9-06 2x 305d 19,360 6.1 1176 3.9 753
3-02 2x 302d 21,000 5.5 1164 3.8 791
305 2x ME Avg. 7L: 22,510M 1259F 862P
•Res. Int. Champion All-American Jersey Sh, 2012

Full sisters to Petunia:

Ratliff Excitation Pansy-ET EX-90%
1-11 2x 305d 16,850 5.4 918 3.8 644
Ratliff Excitation Paradise-ET VG-89%
2-00 2x 305d 18,140 5.5 1002 3.6 649
Ratliff Excitation Precious-ET VG-87%

3rd through 5th Dams:

Ratliff Mister T Patches EX-93%
7-07 2x 305d 22,530 5.0 1121 3.5 795
Ratliff Hermitage Penelope EX-91%
3-05 2x 305d 15,410 4.9 749 3.7 575
•1st Jr. 3 Yr Old & Res. Grand KS St. Fr. 1997
•4th National Jersey Jug Futurity 1997
Kennedys Deacon Penny EX-94%
6-04 2x 268d 18,180 4.6 832 3.7 679



ARETHUSA TEQUILA VISION "EX-95"
 3x Reserve All-American
 (Granddam of Catalog Number 38)



RATLIFF IRWIN VANCY-ET "EX-91"
 National Jersey Jug Futurity Winner 2020
 (Maternal Sister to Dam of Catalog Number 38)

38

Ron & Christy Ratliff, Trustee
 23474 NW 1700 Rd.
 Garnett, KS 66032-7289
 785.448.8200 Ron
 785.448.8201 Christy

RATLIFF CHROME JEWELS

840003127428033 • Born March 10, 2020 AMID: 1681
 SPRING YEARLING

•Entered National Jersey Jug Futurity 2023

River Valley Cece Chrome-ET

3012423929 7JE5004
 CDCB 12/20 GPTA 99R 708M 43F 23P
 AJCA 12/20 GPTAT 99R 2.1 GJPI 98R 106

Ratliff Colton Vivi-ET

3143280986 3-08 EX-90%
 1-11 2x 305d 18,070 4.4 801 3.6 655

Maternal sisters to Vivi:

Ratliff Irwin Vancy-ET EX-91%
 3-01 2x 305d 23,100 5.5 1261 3.6 840
 •National Jersey Jug Futurity Winner 2020
 Vancy's daughter:
Ratliff Money Vixen VG-89%
 •ABA All-American Milking Yearling 2020

Ratliff Premier Victoria-ET EX-91%
 3-04 2x 305d 19,890 6.1 1211 4.0 792

Schultz Legal Critic-P

117217618 11JE1098
 CDCB 12/20 GPTA 99R -37M 9F 5P
 AJCA 12/20 GPTAT 99R 0.9 GJPI 99R 48

Lyon Celebrity Cece-ET

117046049 EX-91%
 4-05 3x 271d 22,660 4.4 999 3.6 823

Chilli Action Colton-ET

66738335 7JE1088
 CDCB 12/20 GPTA 99R -1789M -25F -42P
 AJCA 12/20 GPTAT 99R 1.6 GJPI 97R -56

Arethusa Tequila Vision

117341902 10-00 EX-95%
 4-11 2x 305d 21,080 6.6 1382 4.1 861
 7-07 2x 305d 24,130 5.6 1344 3.8 912
 6-00 2x 305d 19,524 5.6 1102 4.5 886
 •AJCA Res. All-American Lft. Prod. Cow 2019
 •ABA Res. All-American Lft. Prod. Cow 2019
 •1st Production Cow Int'l Jersey Sh. 2018 & 2019
 •AJCA Res. All-American 5 Year Old 2015
 •AJCA Res. All-American 4 Year Old 2014

3rd through 10th Dams:

Arethusa Response View-ET EX-92%
 6-04 2x 305d 20,110 5.8 1163 3.7 749
 •2nd Jr. 2 Yr Old & Res. Int. Ch. East. States 2010
 FULL SISTER:

Arethusa Response Vivid EX-96%

•All-Canadian Mature Cow 2014
 •3x ABA All-American

Huron Centurion Veronica 20J EX-97%

6-08 2x 365d 24,442 5.6 1434 3.6 955
 •World Champion of all Breeds
 •Grand & Supreme Champ. PA All-American 2006
 •Grand & Supreme Champ. Int'l Jersey Sh. 2006
 •Supreme Champion PA All-American 2005
 •Grand Champion Int'l Jersey Show 2004 & 2005
 •National Grand Champion 2004
 •All-Canadian Sr. 2 Year Old 2002

Genesis Renaissance Vivianne VG-87-CAN 7*

5-00 2x 305d 12,108 4.2 514 3.8 561

Genesis Juno Virginia EX-92-6E-CAN 4*

6-06 2x 305d 16,539 4.7 771 3.8 628
 Life: 150,089 4.6 6962 3.8 5837"

Swissbell F Veronica 39M SUP EX 4*

Life: 3612d 133,058 4.3 5760 4.0 5293

Swissbell Ella Virginia EX-90

Swissbell Virginia SUP EX-90

Life: 5006d 149,770 5.8 8670

•Dam of 4 EX daughters

Belmont Jester Virginia SUP EX

39

Ron & Christy Ratliff, Trustee
23474 NW 1700 Rd., Garnett, KS 66032-7289
785.448.8200 Ron • 785.448.8201 Christy

RATLIFF CITATION A DIVA-ET

840003204284393
Born March 24, 2019 • AMID: 1610

•Entered in National Jersey Jug Futurity 2022

Due 4/13/21 to Ratliff Sambo Destry-ET
(Sambo X Donner EX-93%)

Maternal sisters to Dabble:
Ratliff Sambo Daphne-ET EX-95%
Ratliff Sambo Dream-ET EX-94%
Ratliff Sambo Denali-ET EX-94%
Ratliff Colton Darien-ET EX-93%



RATLIFF ACTION DABBLE-ET "EX-94"
(Dam of Catalog Number 39)

BW Citation A-ET

118367576 505JE125
CDCB 12/20 GPTA 99R -36M 4F -6P
AJCA 12/20 GPTAT 99R 0.8 GJPI 97R 51

Ratliff Action Dabble-ET

118377667 7-00 EX-94%
4-04 2x 305d 23,340 5.3 1246 3.7 857
6-04 2x 305d 23,670 5.2 1229 3.5 833
5-04 2x 287d 21,960 5.3 1155 3.5 778
3-04 2x 284d 18,800 5.0 943 3.7 694

Full sisters to Dabble:
Ratliff Action Dazzle-ET EX-93%
•Premier Performance Cow All-American 2012
Ratliff Action Diamonds & Bling-ET EX-94%



RATLIFF SAMBO DREAM-ET "EX-94"
(Maternal sister to Dam of Catalog Number 39)

2nd through 9th Dams:

Arethusa Primetime Deja Vu-ET EX-95%
6-10 2x 305d 19,060 6.4 1220 4.2 798
•1st Aged Cow Kansas State Fair 2014
•1st Aged Cow & Res. Sr. Ch. KS St. Fr. 2012
•1st 5 Yr Old & Grand Champ. KS St. Fr. 2011
•Nom. ABA All-American Sr. 2 Year Old 2008
Huronion Centurion Veronica 20J EX-97%
6-08 2x 365d 24,442 5.6 1434 3.6 955
•Supreme Champion World Dairy Expo 2006
•National Grand Champion 2004
•ABA All-American Aged Cow 2008
Genesis Renaissance Vivianne VG-87-CAN 7*
Genesis Juno Virginia EX-92-6E-CAN 4*
Swissbell F Veronica 39M SUP EX 4*
Swissbell Ella Virginia EX-90
Swissbell Virginia SUP EX-90
Belmont Jester Virginia SUP EX

40

Ron & Christy Ratliff, Trustee
23474 NW 1700 Rd., Garnett, KS 66032-7289
785.448.8200 Ron • 785.448.8201 Christy

RATLIFF MAUI DESI

840003207801208
Born April 15, 2019 • AMID: 1627

•Entered in National Jersey Jug Futurity 2022

Due 5/03/21 to Ratliff Colton Vibe
(Colton x Violet EX-93%)

Maternal sisters to Donner:
Ratliff Sambo Daphne-ET EX-95%
Ratliff Action Dabble-ET EX-94%
Ratliff Sambo Dream-ET EX-94%
Ratliff Sambo Denali-ET EX-94%
Ratliff Action Diamonds & Bling-ET EX-94%
Ratliff Action Dazzle-ET EX-93%
•Premier Performance Cow All-American 2012
Ratliff Colton Darien-ET EX-93%

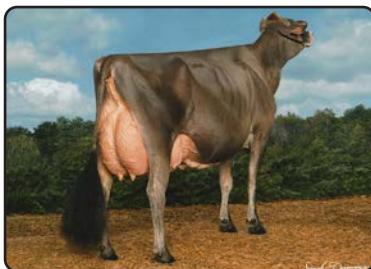

RATLIFF IMPRESSION DONNER-ET "EX-93"
All-American Winter Calf 2014
(Granddam of Catalog Number 40)

Ahlem Valentino Maui 21838

68951472 203JE1385
CDCB 12/20 GPTA 99R -162M -42F 23P
AJCA 12/20 GPTAT 98R 1.3 GJPI 97R -32

Ratliff Virtuoso Dolly

3135566947 3-09 EX-91%
3-01 2x 305d 20,180 6.1 1227 4.2 846
2-03 2x 280d 14,000 6.5 906 4.2 589
S: Arethusa Virtuoso-ET



RATLIFF SAMBO DAPHNE-ET "EX-95"
(Maternal Sister to Dabble & Donner)

2nd through 5th Dams:

Ratliff Impression Donner-ET EX-93%
5-04 2x 305d 23,340 6.3 1470 3.9 900
•All-American WINTER CALF Calf 2014
•Grand Champion IL State Fair 2016 & 2017
•2nd National Jersey Jug Futurity 2017
•2nd Sr. 3 Year Old Int'l Jersey Show 2017
Arethusa Primetime Deja Vu-ET EX-95%
6-10 2x 305d 19,060 6.4 1220 4.2 798
•Nom. ABA All-American Sr. 2 Year Old 2008
Huronion Centurion Veronica 20J EX-97%
•Supreme Champion World Dairy Expo 2006
•National Grand Champion 2004
Genesis Renaissance Vivianne VG-87-CAN 7*
Genesis Juno Virginia EX-92-6E-CAN 4*
Swissbell F Veronica 39M SUP EX 4*
Swissbell Ella Virginia EX-90
Swissbell Virginia SUP EX-90
Belmont Jester Virginia SUP EX

41

Ron & Christy Ratliff, Trustee
23474 NW 1700 Rd., Garnett, KS 66032-7289
785.448.8200 Ron • 785.448.8201 Christy

SCHULTE BROS TEQUILA MARYLAND-ET

173919877
Born June 10, 2019 • Tattoo S757

Due 5/19/21 to Ratliff Colton Vibe
(Colton x Violet EX-93%)

Maternal sisters to Maleah:

Budjon-Vail Governor Malibu-ET EX-90%
4-03 2x 305d 17,390 5.0 874 3.5 617
Budjon-Vail Minister Madeline-ET EX-90%



HILLACRES MORRAE MARYLAND "EX-95"
All-American & All-Canadian
(Granddam of Catalog Number 41)



Tower Vue Prime Tequila-ET

114816452 76JE156
CDCB 12/20 GPTA 99R -2029M -56F -57P
AJCA 12/20 GPTAT 99R 1.1 GJPI 99R -202

Budjon-Vail Comerica Maleah-ET

118294472 3-11 EX-91%
3-07 2x 305d 27,100 4.2 1138 4.0 1076
5-09 2x 158d 15,160 5.9 892 3.4 510
2-00 2x 305d 17,980 4.7 845 3.9 710
•3rd Sr. 3 Year Old Iowa State Fair 2016

Full sister to Maleah:

Budjon-Vail Comerica Melissa-ET EX-93%
4-05 2x 305d 20,410 6.8 1392 4.0 819
•2nd Milking Yearling Royal Winter Fair 2014

2nd through 4th Dams:

Hillacres Morrae Maryland EX-95%
8-05 2x 305d 22,220 5.2 1152 4.0 888
•1st 5 Year Old & HM Grand Int'l Jersey Sh. 2012
•ABA All-American 5 Year Old 2012
•Grand Champion WI Spring Show 2011
•2nd 4 Yr Old & Res. Gr. Ch. Int'l Jersey Sh. 2011
•All-Canadian 4 Year Old 2011
•Res. ABA All-American 4 Year Old 2011
•1st 4 Year Old & HM Grand RAWF 2011
•1st 4 Year Old & Res. Grand NY Spr. Sh. 2011
•Nom. ABA All-American Sr. 3 Year Old 2010
•National Jersey Jug Futurity Winner 2010
•Res. Int. Champ. WI Spring Show 2009 & 2010
•Nominated All-American Fall Calf 2007
Hillacres Kanadian Morrae EX-91%
8-07 2x 305d 14,730 5.4 793 4.0 583
Hillacres Monas Monique EX-91%

42

Ron & Christy Ratliff, Trustee
23474 NW 1700 Rd., Garnett, KS 66032-7289
785.448.8200 Ron • 785.448.8201 Christy

RATLIFF TEQUILA MAGNOLIA

840003143280965
Born March 1, 2017 • AMID: 1397

3-10 EX-90%
2-00 2x 305d 14,700 5.2 767 3.7 550
3-10 2x 65d 3,287 5.5 181 3.3 107*RIP

Bred 2/25/21 to Ratliff Premier Money-ET
16JE5023



RATLIFF ACTION MARGARITA-ET "EX-91"
(Granddam of Catalog Number 42)

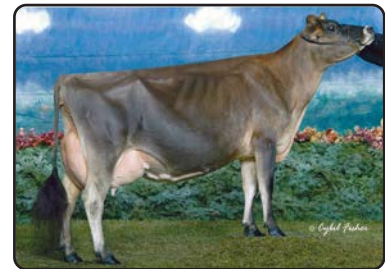

RATLIFF SAMBO MARTINA "EX-94"
National Jersey Jug Futurity Winner
(Third Dam of Catalog Number 42)

Tower Vue Prime Tequila-ET

114816452 76JE156
CDCB 12/20 GPTA 99R -2029M -56F -57P
AJCA 12/20 GPTAT 99R 1.1 GJPI 99R -202

Ratliff Verbatim Mindy

3127926818 5-10 EX-94%
4-09 2x 304d 20,020 5.1 1022 3.7 731
2-00 2x 305d 15,320 5.6 851 3.7 570
S: Arethusa Verbatim Response-ET

2nd through 12th Dams:

Ratliff Action Margarita-ET EX-91%
2-10 2x 288d 18,130 4.8 863 3.5 639
•Int. Champion Southern National 2014
•2nd Jr. 2 Year Old Kansas State Fair 2013
Ratliff Sambo Martina EX-94%
4-02 2x 305d 23,600 5.1 1203 3.7 883
•National Jersey Jug Futurity Winner 2007
•All-American Jr. 2 Year Old 2006
Ratliff Prem Margarita-ET VG-86%
1-11 2x 305d 15,660 4.6 722 3.8 593
Pleasant Nook Rene Myriaha EX-95%
Pleasant Nook Jude's Marcie EX-94-3E-CAN
Pleasant Nook J Imp Martha EX-94-7E-CAN 7*
Pleasant Nook Royal Marlene EX-CAN 5*
Pleasant Nook Justin Mable EX-Brazil
Pleasant Nook Jody's Martha EX-CAN
Pleasant Nook M Marlene EX-91-CAN
Montmaple Posing Mable SUP-EX-90-CAN

43

Ron & Christy Ratliff, Trustee
23474 NW 1700 Rd., Garnett, KS 66032-7289
785.448.8200 Ron • 785.448.8201 Christy

RATLIFF ROCKSTAR MAREN-ET

840003127428039
Born March 16, 2020 • AMID: 1687
SPRING YEARLING

•Entered in National Jersey Jug Futurity 2023

Maternal sisters to Maid 42841:

Sunset Canyon Centurion L Maid 2-ET EX-94%
5-09 2x 305d 17,730 5.8 1028 3.7 662
Sunset-Canyon Impuls L Maid 1-ET EX-92%
4-08 2x 305d 20,230 5.9 1187 4.1 828
Sunset Canyon Plus Maid 40991 {6}-ET EX-91%
2-09 2x 305d 20,970 5.5 1147 3.4 722
Sunset-Canyon Mrchnt Maid 40766-ET EX-91%
4-05 2x 305d 23,310 5.8 1343 3.9 907
Sunset Canyon Topeka Maid 40683-ET EX-91%
5-01 3x 305d 23,950 5.3 1262 3.8 907
Sunset-Canyon Navara Lv Maid 4-ET EX-91%
3-04 2x 305d 20,870 6.3 1310 4.0 845

River Valley Ricki Rockstar

3126479237 200JE10009
CDCB 12/20 GPTA 92R -1378M -43F -45P
AJCA 12/20 GPTAT 88R 1.0 GJPI 86R -77

Sunset Canyon Valen L Maid 42841-ET

72670331 6-02 EX-94%
AJCA 1/21 GPTAT 0.8 GJUI 12.2 GJPI 12
3-02 2x 305d 25,950 6.9 1785 3.6 943
5-06 2x 305d 24,010 6.7 1606 3.8 909
4-07 2x 290d 25,150 6.0 1519 3.7 941
1-11 2x 305d 14,370 5.5 784 3.6 520
•2nd Sr. 3 Year Old Southern National 2017

Maternal sisters to Maid 42841:

Sunset Canyon Navara Lemvig Maid-ET EX-91%
5-02 2x 305d 18,310 5.8 1054 3.9 714
Sunset-Canyon Impuls L Maid 4-ET EX-91%
3-11 2x 305d 22,730 5.8 1310 3.7 847
Sunset Canyon Legion L Maid EX-90%
5-06 2x 305d 21,520 5.3 1139 3.7 797
Sunset-Canyon Navara Lv Maid 1-ET EX-90%
5-00 3x 305d 19,980 6.0 1193 4.0 804
Sunset Canyon Navara Lv Maid 2-ET EX-90%
4-00 2x 305d 21,240 6.3 1336 4.2 887
Sunset-Canyon Navara Lv Maid 3-ET EX-90%
4-03 2x 305d 21,670 5.6 1210 3.8 827



SUNSET CANYON VALEN L
MAID 42841-ET "EX-94"
(Dam of Catalog Numbers 43 & 44)

2nd through 4th Dams:

Sunset Canyon Lemvig Maid 4-ET EX-93%
5-02 2x 365d 30,508 7.0 2150 4.3 1302
3-05 2x 365d 25,816 4.3 1875 4.1 1056
•Overall Premier Performance Cow,
Western National Jersey Show 2007
•4th 5 Year Old Western National 20007
Tenn Haug E Maid EX-93%
6-00 2x 365d 26,014 7.0 1820 4.3 1107
•4th Jersey Journal Great Cow Contest 2015
Tenn Index GHD Maid VG-80%
3-11 2x 305d 17,550 5.8 1017 4.5 782

44

Ron & Christy Ratliff, Trustee
23474 NW 1700 Rd., Garnett, KS 66032-7289
785.448.8200 Ron • 785.448.8201 Christy

RATLIFF COLTON MIRACLE

840003207801207
Born April 15, 2019 • AMID: 1626

•Entered in National Jersey Jug Futurity 2022

Due 4/13/21 to Ratliff Sambo Destry-ET
(Sambo X Donner EX-93%)

Maternal sisters to Maid 42841:

Sunset Canyon Centurion L Maid 2-ET EX-94%
5-09 2x 305d 17,730 5.8 1028 3.7 662
Sunset-Canyon Impuls L Maid 1-ET EX-92%
4-08 2x 305d 20,230 5.9 1187 4.1 828
Sunset Canyon Plus Maid 40991 {6}-ET EX-91%
2-09 2x 305d 20,970 5.5 1147 3.4 722
Sunset-Canyon Mrchnt Maid 40766-ET EX-91%
4-05 2x 305d 23,310 5.8 1343 3.9 907
Sunset Canyon Topeka Maid 40683-ET EX-91%
5-01 3x 305d 23,950 5.3 1262 3.8 907
Sunset-Canyon Navara Lv Maid 4-ET EX-91%
3-04 2x 305d 20,870 6.3 1310 4.0 845

Chilli Action Colton-ET

66738335 7JE1088
CDCB 12/20 GPTA 99R -1789M -25F -42P
AJCA 12/20 GPTAT 99R 1.6 GJPI 97R -56

Sunset Canyon Valen L Maid 42841-ET

72670331 6-02 EX-94%
AJCA 1/21 GPTAT 0.8 GJUI 12.2 GJPI 12
3-02 2x 305d 25,950 6.9 1785 3.6 943
5-06 2x 305d 24,010 6.7 1606 3.8 909
4-07 2x 290d 25,150 6.0 1519 3.7 941
1-11 2x 305d 14,370 5.5 784 3.6 520
•2nd Sr. 3 Year Old Southern National 2017

Maternal sisters to Maid 42841:

Sunset Canyon Navara Lemvig Maid-ET EX-91%
5-02 2x 305d 18,310 5.8 1054 3.9 714
Sunset-Canyon Impuls L Maid 4-ET EX-91%
3-11 2x 305d 22,730 5.8 1310 3.7 847
Sunset Canyon Legion L Maid EX-90%
5-06 2x 305d 21,520 5.3 1139 3.7 797
Sunset-Canyon Navara Lv Maid 1-ET EX-90%
5-00 3x 305d 19,980 6.0 1193 4.0 804
Sunset Canyon Navara Lv Maid 2-ET EX-90%
4-00 2x 305d 21,240 6.3 1336 4.2 887
Sunset-Canyon Navara Lv Maid 3-ET EX-90%
4-03 2x 305d 21,670 5.6 1210 3.8 827



SUNSET CANYON LEMVIG MAID 4-ET
"EX-93"
(Granddam of Catalog Numbers 43 & 44)

2nd through 4th Dams:

Sunset Canyon Lemvig Maid 4-ET EX-93%
5-02 2x 365d 30,508 7.0 2150 4.3 1302
3-05 2x 365d 25,816 4.3 1875 4.1 1056
•Overall Premier Performance Cow,
Western National Jersey Show 2007
•4th 5 Year Old Western National 20007
Tenn Haug E Maid EX-93%
6-00 2x 365d 26,014 7.0 1820 4.3 1107
•4th Jersey Journal Great Cow Contest 2015
Tenn Index GHD Maid VG-80%
3-11 2x 305d 17,550 5.8 1017 4.5 782

45

Ron & Christy Ratliff, Trustee
23474 NW 1700 Rd., Garnett, KS 66032-7289
785.448.8200 Ron • 785.448.8201 Christy

RATLIFF IRWIN CHAMPAGNE-ET

840003212228588
Born December 3, 2019 • AMID: 1664
WINTER YEARLING
•Entered in National Jersey Jug Futurity 2023



RATLIFF INDIANA CADENCE-ET "EX-93"
(Dam of Catalog Numbers 45 & 46)



RATLIFF JADE CANDACE-ET "EX-95"
(Granddam of Catalog Numbers 45 & 46)

All Lynns Valentino Irwin-ET

117423084 7JE1163
CDCB 12/20 GPTA 99R -49M -5F -4P
AJCA 12/20 GPTAT 99R 1.0 GJPI 99R 7

Ratliff Indiana Cadence-ET

3127926826 5-00 EX-93%
4-06 2x 305d 18,760 5.7 1061 4.0 747
2-01 2x 305d 17,980 5.3 949 3.6 654
3-02 2x 305d 20,010 4.7 941 3.6 724
•5th 4 Year Old All-American Jersey Show 2019
•Sr. Champ & Res. Grand Kansas St. Fr. 2019
•Int. & Grand Champion IL State Fair 2018
•Int. Champion Southern National 2018
•3rd Sr. 2 Year Old All-American Jersey Sh. 2017
•5th Sr. 2 Year Old International Jersey Sh. 2017

2nd through 8th Dams:

Ratliff Jade Candace-ET EX-95%
6-09 2x 305d 23,540 5.5 1285 3.7 879
10-3 2x 305d 19,830 6.3 1244 3.9 782
•2nd 100,000 lb. Cow Int'l Jersey Show 2012
•1st Aged Cow WI Spring Spectacular 2011
•2nd Aged Cow Southern Nat'l 2008 & 2009
•Grand Champion Kansas State Fair 2007
•3rd 5 Year Old International Jersey Show 2007
Norval Acres Pitino Constance EX-95%
7-11 2x 305d 23,600 4.7 1106 3.7 872
•1st 75,000 lb. Cow WI Spring Show 2007
•3rd Sr. 2 Yr Old All-American Jersey Sh. 2002
Norval Acres Bret Con SUP-EX-92-9E CAN 3*
Norval Acres Jody's Bon VG-85-CAN
Norval Acres Starlite Bonnie EX-2E-CAN
Don Head Generous Bonnie SUP-EX-94 2*
Don Head Desert Connie-434531-Tw VG-85

46

RATLIFF IRWIN CLOVER-ET

840003212228591
Born December 4, 2019 • AMID: 1667
WINTER YEARLING
•Entered in National Jersey Jug Futurity 2023

47

Ron & Christy Ratliff, Trustee
23474 NW 1700 Rd., Garnett, KS 66032-7289
785.448.8200 Ron • 785.448.8201 Christy

RATLIFF BOO NAKITA

840003127428060
Born July 27, 2020 • AMID: 1708
SUMMER YEARLING

*Entered in National Jersey Jug Futurity 2023



FAMILY HILL COLTON NOVA "EX-90"
(Maternal Sister to Dam of Catalog Number 47)



FAMILY HILL MINISTER NORA "EX-95"
(Granddam of Catalog Number 47)

Ratliff Deuce Boo

3143280973
CDCB 12/20 GPTA 73R -1685M -53F -46P
AJCA 12/20 GPTAT 76R 0.4 GJPI 69R -102

Ratliff Astro Noel

3148798340 3-01 EX-90%
1-06 2x 136d 4,920 5.2 256 2.9 193
S: Ratliff Apple Jack Astro-ET

Maternal sister to Noel:

Family Hill Colton Nova EX-90%
1-08 2x 305d 14,580 4.8 700 3.5 513
•1st Milking Yearling Int'l Jr. Jersey Show 2015
•2nd Milking Yearling Western Nat'l Jr. Show 2015
•3rd Milking Yearling Western National 2015
•4th Milking Yearling All-American Jr. Jersey 2015

Maternal sister to Noel:
Family Hill Tequila Night EX-90%
1-10 3x 239d 9,090 5.1 467 4.0 365

2nd through 5th Dams:

Family Hill Minister Nora EX-95%
9-04 2x 294d 24,770 5.8 1445 3.6 886
•2nd Jr. 3 Year Old Western National 2012
Dee Bee 7J395 1084-P EX-90%
7-03 2x 305d 22,430 4.1 919 3.3 736
Dee Bee 71J0107 Dot EX-90%
5-02 3x 305d 28,390 4.6 1313 3.5 987
Wilabeau Commander Desiree Dot VG-87%
7-02 3x 305d 18,500 5.9 1094 3.9 713

48

Ron & Christy Ratliff, Trustee
23474 NW 1700 Rd., Garnett, KS 66032-7289
785.448.8200 Ron • 785.448.8201 Christy

RATLIFF MONEY BUTTERCUP

840003207801225
Born July 6, 2019 • AMID: 1644

•Entered in National Jersey Jug Futurity 2022

Due 5/20/21 to Ratliff Colton Vibe
(Colton x Violet EX-93%)

Ratliff Premier Money-ET

3131712870 A2A2 16JE5023
CDCB 12/20 GPTA 82R -1626M -45F -39P
AJCA 12/20 GPTAT 81R 1.0 GJPI 77R -61

Spatz Applejack Baylee

119336858 3-06 EX-91%
4-06 2x 305d 21,670 5.6 1203 3.9 839
3-03 2x 305d 22,210 5.1 1143 3.9 868
2-02 2x 305d 18,960 5.3 1003 3.9 745
•1st Sr. 2 Year Old IL State Fair 2017
•4th Sr. 2 Year Old All-American Jersey Sh. 2017
•2nd Sr. 3 Year Old Kansas State Fair 2018



SPATZ APPLEJACK BAYLEE "EX-91"
(Dam of Catalog Numbers 48 & 49)

2nd through 8th Dams:

WF Signature Bree EX-91%
7-02 2x 305d 23,980 4.8 1144 3.6 866
•1st Sr. 2 Year Old PA Farm Show 2013
WF Centurion Butter VG-86%
8-05 2x 305d 18,940 4.5 846 3.8 716
WF Sambo Bunny EX-93%
6-01 2x 305d 17,110 4.7 802 3.6 614
WF Justin Bess-ET EX-91%
3-08 2x 305d 19,160 4.8 912 3.7 717
JRS Volunteer Britani EX-95%
8-05 2x 305d 20,280 5.0 1013 3.7 759
Holmhurst Bel Bas Bluebell EX-90%
9-10 2x 305d 15,250 4.5 681 3.8 580
Holmhurst Bluebell Pal EX-92%

49

Ron & Christy Ratliff, Trustee
23474 NW 1700 Rd., Garnett, KS 66032-7289
785.448.8200 Ron • 785.448.8201 Christy

RATLIFF CHROME BRISTOL-ET

840003207801201
Born April 10, 2019 • AMID: 1620

•Entered in National Jersey Jug Futurity 2022

Due 4/27/21 to Ratliff Colton Vibe
(Colton x Violet EX-93%)

River Valley Cece Chrome-ET

3012423929 7JE5004
CDCB 12/20 GPTA 99R 708M 43F 23P
AJCA 12/20 GPTAT 99R 2.1 GJPI 98R 106

Spatz Applejack Baylee

119336858 3-06 EX-91%
4-06 2x 305d 21,670 5.6 1203 3.9 839
3-03 2x 305d 22,210 5.1 1143 3.9 868
2-02 2x 305d 18,960 5.3 1003 3.9 745
•1st Sr. 2 Year Old IL State Fair 2017
•4th Sr. 2 Year Old All-American Jersey Sh. 2017
•2nd Sr. 3 Year Old Kansas State Fair 2018



SPATZ APPLEJACK BAYLEE "EX-91"
(Dam of Catalog Numbers 48 & 49)

2nd through 8th Dams:

WF Signature Bree EX-91%
7-02 2x 305d 23,980 4.8 1144 3.6 866
•1st Sr. 2 Year Old PA Farm Show 2013
WF Centurion Butter VG-86%
8-05 2x 305d 18,940 4.5 846 3.8 716
WF Sambo Bunny EX-93%
6-01 2x 305d 17,110 4.7 802 3.6 614
WF Justin Bess-ET EX-91%
3-08 2x 305d 19,160 4.8 912 3.7 717
JRS Volunteer Britani EX-95%
8-05 2x 305d 20,280 5.0 1013 3.7 759
Holmhurst Bel Bas Bluebell EX-90%
9-10 2x 305d 15,250 4.5 681 3.8 580
Holmhurst Bluebell Pal EX-92%

50

Ron & Christy Ratliff, Trustee
23474 NW 1700 Rd., Garnett, KS 66032-7289
785.448.8200 Ron • 785.448.8201 Christy

RATLIFF CHROME

-ET

Pending
Born September , 2020 • AMID: 1724

FALL CALF



PAGE-CREST VIRTUOSO 148 {5} "EX-93"
National Jersey Jug Futurity Winner 2019
(Dam of Catalog Number 50)



River Valley Cece Chrome-ET

3012423929 7JE5004
CDCB 12/20 GPTA 99R 708M 43F 23P
AJCA 12/20 GPTAT 99R 2.1 GJPI 98R 106

Page-Crest Virtuoso 148 {5}

119671979 4-10 EX-93%
2-00 2x 282d 10,140 5.8 586 4.0 404
•National Jersey Jug Futurity Winner 2019
•Jr. All-American Jr. 3 Year Old 2019
•Int. & Res. Grand All-American Jr. Jersey Sh. 2019
•2nd Jr. 2 Year Old Souther National 2018



2nd through 4th Dams:

Page-Crest Guapo Satin {4} EX-91%
5-02 3x 305d 17,430 6.0 1047 4.0 694
6-05 3x 256d 15,710 5.8 918 3.9 606
Page-Crest Sage 191 {3} EX-91%
5-01 2x 305d 16,460 5.2 848 3.7 614
Page-Crest Berretta 309 {2} VG-84

51

Shannon Wolf
6130 Blueberry Rd., Allenton, WI 53002
262.689.1687

VANITY CASINO

CALYPSO

173879281
Born October 17, 2018 • Tattoo V496

2-01 2x 62d 3,712 4.9 181 3.3 123*RIP

Fresh: December 12, 2020

Maternal sisters to Cosmo Action:

Elliotts Blackstone Charlotte-ET EX-94%
5-02 2x 305d 23,600 6.2 1454 3.6 844
•ABA All-American 5 Year Old 2017
•Res. Grand Champion Int'l Jersey Show 2017
•HM Grand Champion Royal Winter Fair 2017
Arethusa Comets Capri-ET EX-93
Arethusa Colton Cadbury-ETS VG-89%
•Res. ABA All-American Jr. 2 Year Old 2020



ELLIOTTS COSMO ACTION-ET "EX-93"
All-American Sr. 3 Year Old 2014
(Granddam of Catalog Number 51)



ARETHUSA VERONICAS COMET-ET "EX-95"
All-American 5 Year Old 2011
(Third Dam of Catalog Number 51)

Elliotts Regency Casino-ET

3125141657 14JE725
CDCB 12/20 GPTA 99R -441M -3F 8P
AJCA 12/20 GPTAT 98R 1.9 GJPI 93R 16

South Mountain Incentive Coco

3125141635 5-05 EX-90%
3-05 2x 305d 15,690 5.1 804 3.4 528
S: Hometown Incentive-ET

Maternal sisters to Coco:

South Mountain Cosmic Showdown-ET EX-92%
South Mountain Colton Celebrate-ET EX-91%
South Mountain Champagne Fizz-ET VG-89%
South Mountain Andreas Cashmere-ET VG-88%

2nd through 10th Dams:

Elliotts Cosmo Action-ET EX-93%
3-04 2x 305d 23,470 5.4 1260 3.6 839
•ABA All-American Sr. 3 Year Old 2014
•Nom. ABA All-American Sr. 2 Year Old 2013
Arethusa Veronicas Comet-ET EX-95%
4-06 2x 305d 19,970 6.5 1292 3.6 710
•Grand Champion Royal Winter Fair 2010
•ABA All-American 5 Year Old 2011
Huronion Centurion Veronica 20J EX-97%
6-08 2x 365d 24,442 5.6 1434 3.6 955
•Supreme Champion World Dairy Expo 2006
•National Grand Champion 2004
Genesis Renaissance Vivianne VG-87-CAN 7*
Genesis Juno Virginia EX-92-6E-CAN 4*
Swissbell F Veronica 39M SUP EX 4*
Swissbell Ella Virginia EX-90
Swissbell Virginia SUP EX-90
Belmont Jester Virginia SUP EX

52

Wayne & Samantha Giese
15021 Huckleberry Rd., Edgar, WI 54426
715.965.7147 Wayne • 715.316.7720 Samantha

SAMWAY FIZZ

VIENNA

840003221357507
Born July 30, 2020 • AMID: 855
SUMMER YEARLING

J-Kay Tequila Fizz

67060052 7JE1486
CDCB 12/20 GPTA 97R -2142M -74F -69P
AJCA 12/20 GPTAT 96R 0.6 GJPI 92R -199

Woodmohr Ultra Violet

119803354 4-04 VG-87%
2-09 2x 305d 15,266 5.0 749 3.8 572"
S: Rapid Bay Indiana Gentry-ET

Maternal sisters to Divine:

- GB Jade Diva of Woodmohr EX-95
- Woodmohr Pure Delight-ET EX-95
- Woodmohr Dear Fever-ET EX-95
- Woodmohr V Diamond-ET EX-95
- Woodmohr Jade Lady Diva-ET EX-94
- Woodmohr Jade La Diva-ET EX-94
- Woodmohr Godivas Delight EX-94
- Woodmohr Marlos Divine EX-94
- Woodmohr Jade Dancing Diva-ET EX-94
- Woodmohr Prime Destiny-ET EX-94
- Woodmohr Fever Dear Me-ET EX-94
- Woodmohr Pree Destiny-ET EX-94



WOODMOHR MARLOS ULTRA DIVINE-ET
"EX-95"
(Granddam of Catalog Number 52)

2nd and 3rd Dams:

- Woodmohr Marlos Ultra Divine-ET EX-95%
5-11 2x 305d 25,830 5.6 1440 3.7 949
9-05 2x 305d 24,530 5.7 1394 3.5 849
8-04 2x 305d 24,970 5.6 1388 3.4 847
4-01 2x 297d 21,460 6.0 1295 3.7 792
•Nom. All-American Production Cow 2017
•Member 1st Prod. of Dam MN State Fr. 2013
•Member Nom. All-American Prod. of Dam 2013
•Member Nom. All-American Best 3 Females 2013
- MJ Candy DC Godiva EX-95%
12-08 2x 305d 21,180 5.1 1081 3.6 771
15-10 2x 305d 19,780 5.3 1056 3.6 709
10-11 2x 305d 20,570 5.1 1053 3.7 771
•Grand Champion MN State Fr. Jr. Sh. '93 & '94

53

David & Kelly Oberreich
N6660 County Rd. P, Plymouth, WI 53073
920.838.1810

DAY-KEL JOYRIDE

JUNIPER

174093486
Born June 9, 2020 • Tattoo DK49
SUMMER YEARLING

River Valley Joyride-ET

3126479085 200JE10011
CDCB 12/20 GPTA 89R -875M -12F -14P
AJCA 12/20 GPTAT 82R 1.8 GJPI 83R -33

Day-Kel Irwin Jollie

173442410 2-07 VG-85%
2-02 2x 234d 10,513 3.8 396 3.2 336"RIP
S: All-Lynns Valentino Irwin-ET



DAY-KEL GUAPO JULIA "VG-87"
(Third Dam of Catalog Number 53)

2nd through 4th Dams:

- Day-Kel Governmr Jellopop VG-83%
2-04 2x 305d 13,450 4.5 609 3.5 474
- Day-Kel Guapo Julia VG-87%
3-03 2x 305d 12,610 4.8 603 3.9 492
4-03 2x 305d 12,570 4.7 585 3.8 475
•3rd Fall Calf & Best B&O, WI St. Jr. Show 2014
•4th Fall Calf WI Spr. Spectacular Jr. Sh. 2014
•7th Fall Calf All-American Jr. Jersey Sh. 2014
•9th Fall Call International Jersey Jr. Sh. 2014
- SRG Royal Ringmaster Julie EX-90%
7-09 2x 305d 15,460 5.1 786 3.7 572
6-00 2x 305d 13,940 5.4 748 4.2 582

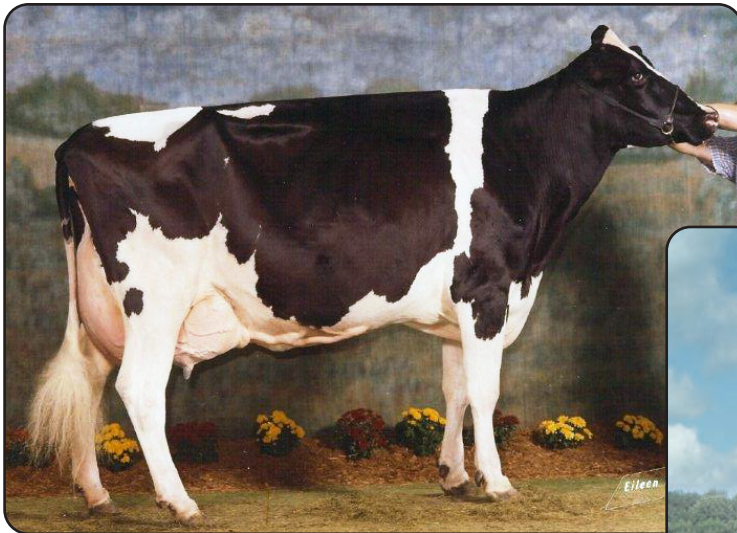

BLUFF-RIDGE BROKER JAY "EX-95 3E"
(Granddam of Catalog Numbers 54 & 55)



BLUFF-RIDGE DOLCE BONES "EX-94 2E"
(Maternal Sister to Catalog Numbers 54 & 55)

The Bluff-Ridge herd has a long history of breeding high type, deep pedigreed cow families. The current BAA stands at 111% and the family received both the Premier Breeder & Premier Exhibitor banners at the 2019 Illinois State Fair. These banners are only the most recent in a long string of champions and breeder/exhibitor honors at both the Illinois State Fair and Championship Shows. Personal health issues have led Dave & Karen to the decision to scale back. Thus, they are offering this exceptional group of cows in the Spring Fashions sale.

54

BLUFF-RIDGE BRADY DARCI-ET

840003127751927 • Born September 9, 2015

Fresh: December 18, 2020

Bluff Ridge Holsteins
35310 E 900 North Rd.
Arrowsmith, IL 61722-9594
309.824.2131

Very Good-88 VG-MS 4-06
3-05 2x 365d 22,870 3.4 772 3.0 684
2-04 2x 354d 22,280 3.5 769 3.1 693"
5-03 2x 18d 1,359 4.6 62 3.2 44"RIP

Full sister to Darci:
Bluff-Ridge Brady Dorothy EX-91
Maternal sisters to Darci:
Bluff-Ridge Dolce Bones EX-94 2E
5-02 2x 365d 27,700 3.6 1003 3.5 960
Bluff-Ridge Atwood Dancer EX-91

Butz-Butler Atwood Brady-ET

140610404 EX-93 *TC *TY *TV *TL *TD
PTA -700M -49F -46P 99R 12/20
PTA +2.22T +1.83UDC +.61FLC 99R 12/20
GTPI +1458

Bluff-Ridge Durham D-Jay

131348190 Excellent-92 EEEEE 4E *TL *TD
11-6 2x 365d 33,920 3.6 1215 3.2 1076
8-11 2x 365d 29,860 3.7 1101 3.2 965
6-04 2x 365d 29,230 3.4 1001 3.4 994
5-01 2x 365d 29,320 3.0 865 3.3 980
4-01 2x 323d 28,070 2.6 736 3.4 964
2-00 2x 333d 20,690 3.3 676 3.5 726
3-01 2x 303d 23,010 2.9 671 3.4 776
Life: 3272d 231,990 3.3 7684 3.4 7854

Maternal sister to D-Jay:
Bluff-Ridge Roy Jessie-ET EX-94 3E

Maple-Downs-I G W Atwood-ET

CAN8956379 EX-90 ST *TV *TL *TY *TD
PTA -375M +11F -10P 99R 12/20
PTA +2.96T +1.93UDC +2.14FLC GTPI +1921

Regancrest Brasilia-ET

62496866 Excellent-92 2E DOM 16*
2-03 3x 365d 33,180 3.6 1186 2.8 926

Regancrest Elton Durham-ET

2250783 EX-90 GM *TR *CV *TL
PTA -1118M -73F -24P 99R 12/20
PTA +.75T +.38UDC +.99FLC GTPI +1512

Bluff-Ridge Broker Jay

17143778 Excellent-95 EEEEE 3E 9-06
7-05 2x 365d 31,550 4.0 1255 3.1 973
6-02 2x 364d 30,660 3.9 1198 2.9 900
4-07 2x 365d 29,520 4.0 1172 2.9 870
9-01 2x 365d 30,100 3.7 1123 2.9 882
2-03 2x 310d 18,650 4.0 754 3.2 590
Life: 2403d 174,540 3.9 6871 3.1 5330
•2nd Aged Cow Midwest Spring National 2003

3rd through 7th Dams:

Bluff-Ridge Strb Jackie 3 EX-92 2E
10-1 2x 365d 26,150 4.2 1102 3.5 909
Life: 3110d 205,050 3.8 7719 3.0 6186
Bluff-Ridge Willow Jaybird EX-91 4E
6-04 2x 365d 27,700 3.6 1001 2.8 770
Life: 3453d 212,790 3.7 7827 2.9 6131
Zehrview Boots Jay-T VG-86
6-03 2x 365d 22,100 3.5 777
Life: 2877d 138,340 3.5 4903
Zehrview Brett T Gay VG-85
5-07 2x 365d 27,690 3.2 887
Life: 3022d 205,280 3.1 6266
Zehrview Senator T Jay EX-90 2E
10-11 2x 365d 22,870 3.4 769
Life: 3302d 164,320 3.5 5773

55

BLUFF-RIDGE SID JORDAN-ET

840003126341124 • Born October 11, 2016

Fresh: December 14, 2020

Bluff Ridge Holsteins
35310 E 900 North Rd.
Arrowsmith, IL 61722-9594
309.824.2131

Very Good-85 3-05
2-03 2x 365d 21,900 3.7 818 3.5 759
4-02 2x 22d 1,637 3.2 53 3.4 56*RIP

Maternal sisters to Jordan:
Bluff-Ridge Dolce Bones EX-94 2E
5-02 2x 365d 27,670 3.6 1003 3.5 960
Bluff-Ridge Brady Dorothy EX-91
Bluff-Ridge Atwood Dancer EX-91

Pine-Tree Sid-ET

62175895 VG-86 ST *TR*TP*TY*TL*TD
PTA -824M -18F -23P 99R 12/20
PTA +1.47T +.94UDC -.85FLC 99R 12/20
GTPI +1550

Regancrest-Mr Drham Sam-ET

207184639 GM *TR*TV*TL
PTA -962M -20F -27P 99R 12/20
PTA -.31T -.42UDC +.68FLC GTPI +1570

Pine-Tree Finley Minnie-ET

61733050 EX-91-CAN DOM 10*
6-10 2x 354d 38,565 4.0 1541 3.1 1179

Bluff-Ridge Durham D-Jay

131348190 Excellent-92 EEEEE 4E *TL*TD
11-6 2x 365d 33,920 3.6 1215 3.2 1076
8-11 2x 365d 29,860 3.7 1101 3.2 965
6-04 2x 365d 29,230 3.4 1001 3.4 994
5-01 2x 365d 29,320 3.0 865 3.3 980
4-01 2x 323d 28,070 2.6 736 3.4 964
2-00 2x 333d 20,690 3.3 676 3.5 726
3-01 2x 303d 23,010 2.9 671 3.4 776
Life: 3272d 231,990 3.3 7684 3.4 7854

Regancrest Elton Durham-ET

2250783 EX-90 GM *TR*CV*TL
PTA -1118M -73F -24P 99R 12/20
PTA +.75T +.38UDC +.99FLC GTPI +1512

Bluff-Ridge Broker Jay

17143778 Excellent-95 EEEEE 3E 9-06
7-05 2x 365d 31,550 4.0 1255 3.1 973
6-02 2x 364d 30,660 3.9 1198 2.9 900
4-07 2x 365d 29,520 4.0 1172 2.9 870
9-01 2x 365d 30,100 3.7 1123 2.9 882
2-03 2x 310d 18,650 4.0 754 3.2 590
Life: 2403d 174,540 3.9 6871 3.1 5330
*2nd Aged Cow Midwest Spring National 2003

Maternal sister to D-Jay:
Bluff-Ridge Roy Jessie-ET EX-94 3E

3rd through 7th Dams:

Bluff-Ridge Strb Jackie 3 EX-92 2E
10-1 2x 365d 26,150 4.2 1102 3.5 909
Life: 3110d 205,050 3.8 7719 3.0 6186
Bluff-Ridge Willow Jaybird EX-91 4E
6-04 2x 365d 27,700 3.6 1001 2.8 770
Life: 3453d 212,790 3.7 7827 2.9 6131
Zehrview Boots Jay-T VG-86
6-03 2x 365d 22,100 3.5 777
Life: 2877d 138,340 3.5 4903
Zehrview Brett T Gay VG-85
5-07 2x 365d 27,690 3.2 887
Life: 3022d 205,280 3.1 6266
Zehrview Senator T Jay EX-90 2E
10-11 2x 365d 22,870 3.4 769
Life: 3302d 164,320 3.5 5773

56

BLUFF-RIDGE BRDCK DAYNA

840003149284846 • Born September 18, 2018

Fresh: December 8, 2020

Bluff Ridge Holsteins
35310 E 900 North Rd.
Arrowsmith, IL 61722-9594
309.824.2131

2-02 2x 28d 1,338 4.4 59 3.5 47*RIP

Regancrest-GV S Bradnick-ET

66625940 EX-96 *TR*TP*TY*TV*TL*TD
PTA +481M -45F -2P 99R 12/20
PTA +1.71T +1.80UDC +1.76FLC 99R 12/20
GTPI +1854

Gen-Mark Stmatic Sanchez

134422312 EX-94 *TR*TP*TY*TV*TL*TD
PTA +108M -38F -8P 99R 12/20
PTA +1.20T +.15UDC +.88FLC GTPI +1564

Regancrest Brea-ET

62496852 Excellent-90 GMD DOM *TL
7-07 3x 308d 28,190 5.4 1511 3.7 1031

Bluff-Ridge Goldwyn DG-ET

142368826 Good Plus-83 5-02
3-06 2x 365d 22,610 4.1 937 3.6 814
6-00 2x 358d 25,210 3.5 891 3.5 889
2-06 2x 338d 20,410 4.3 883 3.5 711
4-11 2x 251d 17,510 3.8 664 3.6 634"

Braedale Goldwyn

CAN10705608 GP-84 GM Extra *CD*TY*TV*TL
PTA -728M -7F -13P 99R 12/20
PTA +.98T +.55UDC +.72FLC GTPI +1857

Bluff-Ridge Durham D-Jay

131348190 Excellent-92 EEEEE 4E *TL*TD
11-6 2x 365d 33,920 3.6 1215 3.2 1076
8-11 2x 365d 29,860 3.7 1101 3.2 965
6-04 2x 365d 29,230 3.4 1001 3.4 994
Life: 3272d 231,990 3.3 7684 3.4 7854

Maternal sister to Darci:
Bluff-Ridge Dolce Bones EX-94 2E
5-02 2x 365d 27,670 3.6 1003 3.5 960

Maternal sister to D-Jay:
Bluff-Ridge Roy Jessie-ET EX-94 3E

3rd through 8th Dams:

Bluff-Ridge Broker Jay EX-95 3E
7-05 2x 365d 31,550 4.0 1255 3.1 973
Life: 2403d 174,540 3.9 6871 3.1 5330
*2nd Aged Cow Midwest Spring National 2003
Bluff-Ridge Strb Jackie 3 EX-92 2E
10-1 2x 365d 26,150 4.2 1102 3.5 909
Life: 3110d 205,050 3.8 7719 3.0 6186
Bluff-Ridge Willow Jaybird EX-91 4E
6-04 2x 365d 27,700 3.6 1001 2.8 770
Life: 3453d 212,790 3.7 7827 2.9 6131
Zehrview Boots Jay-T VG-86
6-03 2x 365d 22,100 3.5 777
Life: 2877d 138,340 3.5 4903
Zehrview Brett T Gay VG-85
5-07 2x 365d 27,690 3.2 887
Life: 3022d 205,280 3.1 6266
Zehrview Senator T Jay EX-90 2E
10-11 2x 365d 22,870 3.4 769
Life: 3302d 164,320 3.5 5773

57

BLUFF-RIDGE BRDNK DELTA

840003149284819 • Born December 20, 2017

Bred 12/19/2020 to
Woodcrest King Doc
250HO12961Bluff Ridge Holsteins
35310 E 900 North Rd.
Arrowsmith, IL 61722-9594
309.824.2131Very Good-85 2-10
2-06 2x 188d 11,133 3.5 394 3.4 378*RIP**Regancrest-GV S Bradnick-ET**66625940 EX-96 *TR *TP *TY *TV *TL *TD
PTA +481M -45F -2P 99R 12/20
PTA +1.71T +1.80UDC +1.76FLC 99R 12/20
GTPI +1854**Bluff-Ridge Atwd Diedra-ET**3013295140 Good Plus-83 3-02
2-01 2x 305d 17,080 4.0 679 3.8 642

Full sister to Diedra:

Bluff-Ridge Atwood Dancer EX-91

Maternal sisters to Diedra:

Bluff-Ridge Dolce Bones EX-94 2E

5-02 2x 365d 27,670 3.6 1003 3.5 960

Bluff-Ridge Brady Dorothy EX-91**Gen-Mark Stmatic Sanchez**134422312 EX-94 *TR *TP *TY *T *TL *TD
PTA +108M -38F -8P 99R 12/20
PTA +1.20T +1.15UDC +.88FLC GTPI +1564**Regancrest Breya-ET**62496852 Excellent-90 GMD DOM *TL
7-07 3x 308d 28,190 5.4 1511 3.7 1031**Maple-Downs-I G W Atwood-ET**CAN8956379 EX-90 ST *TV *TL *TY *TD
PTA -375M +11F -10P 99R 12/20
PTA +2.96T +1.93UDC +2.14FLC GTPI +1921**Bluff-Ridge Durham D-Jay**131348190 Excellent-92 EEEEE 4E *TL *TD
11-6 2x 365d 33,920 3.6 1215 3.2 1076
8-11 2x 365d 29,860 3.7 1101 3.2 965
6-04 2x 365d 29,230 3.4 1001 3.4 994
Life: 3272d 231,990 3.3 7684 3.4 7854

Maternal sister to D-Jay:

Bluff-Ridge Roy Jessie-ET EX-94 3E

3rd through 8th Dams:

Bluff-Ridge Broker Jay EX-95 3E7-05 2x 365d 31,550 4.0 1255 3.1 973
Life: 2403d 174,540 3.9 6871 3.1 5330

*2nd Aged Cow Midwest Spring National 2003

Bluff-Ridge Strb Jackie 3 EX-92 2E10-1 2x 365d 26,150 4.2 1102 3.5 909
Life: 3110d 205,050 3.8 7719 3.0 6186**Bluff-Ridge Willow Jaybird EX-91 4E**6-04 2x 365d 27,700 3.6 1001 2.8 770
Life: 3453d 212,790 3.7 7827 2.9 6131**Zehrview Boots Jay-T VG-86**6-03 2x 365d 22,100 3.5 777
Life: 2877d 138,340 3.5 4903**Zehrview Brett T Gay VG-85**5-07 2x 365d 27,690 3.2 887
Life: 3022d 205,280 3.1 6266**Zehrview Senator T Jay EX-90 2E**10-11 2x 365d 22,870 3.4 769
Life: 3302d 164,320 3.5 5773

58

BLUFF-RIDGE BENNY DARLENE *RC

840003149284836 • Born June 5, 2018

Fresh: November 16, 2020

Bluff Ridge Holsteins
35310 E 900 North Rd.
Arrowsmith, IL 61722-9594
309.824.2131

2-05 2x 50d 2,985 3.8 112 3.1 93*RIP

Mr Barb Ability Benny-Red3125564005 *TL *TD
PTA -1617M -23F -34P 79R 12/20
PTA +.96T +.79UDC +.61FLC 78R 12/20
GTPI +1713**Bluff-Ridge Bud Daffodil**3127751904 Good-77 2-10
2-06 2x 352d 19,670 4.2 828 3.5 686**Mr Apples Ability-ET *RC**68571366 VG-86 *RC *CV
PTA -1804M +19F -25P 95R 12/20
PTA +1.83T +1.36UDC +1.51FLC GTPI +1890**MDF Talent Barb-2-ET**

72011663 Very Good-88 EX-MS *TL *TD

Bluff-Ridge Goldwyn Bud-ET143224592
PTPI +1725**Bluff-Ridge Absolute Darby *RC**142776032 Very Good-85 VG-MS 2-09
11-6 2x 365d 33,920 3.6 1215 3.2 1076
8-11 2x 365d 29,860 3.7 1101 3.2 965
6-04 2x 365d 29,230 3.4 1001 3.4 994
Life: 3272d 231,990 3.3 7684 3.4 7854

Maternal sister to D-Jay:

Bluff-Ridge Roy Jessie-ET EX-94 3E

3rd through 10th Dams:

Bluff-Ridge Rubens Delila VG-876-07 2x 365d 25,770 3.6 926 3.4 875
Life: 2024d 126,500 3.6 4601 3.5 4410**Bluff-Ridge Durham D-Jay EX-92 4E**11-6 2x 365d 33,920 3.6 1215 3.2 1076
Life: 3272d 231,990 3.3 7684 3.4 7854**Bluff-Ridge Broker Jay EX-95 3E**7-05 2x 365d 31,550 4.0 1255 3.1 973
Life: 2403d 174,540 3.9 6871 3.1 5330

*2nd Aged Cow Midwest Spring National 2003

Bluff-Ridge Strb Jackie 3 EX-92 2E10-1 2x 365d 26,150 4.2 1102 3.5 909
Life: 3110d 205,050 3.8 7719 3.0 6186**Bluff-Ridge Willow Jaybird EX-91 4E**6-04 2x 365d 27,700 3.6 1001 2.8 770
Life: 3453d 212,790 3.7 7827 2.9 6131**Zehrview Boots Jay-T VG-86**6-03 2x 365d 22,100 3.5 777
Life: 2877d 138,340 3.5 4903**Zehrview Brett T Gay VG-85**5-07 2x 365d 27,690 3.2 887
Life: 3022d 205,280 3.1 6266**Zehrview Senator T Jay EX-90 2E**10-11 2x 365d 22,870 3.4 769
Life: 3302d 164,320 3.5 5773

59

BLUFF-RIDGE ADDICTION JADE *RC

840003149284821 • Born January 3, 2018 *RC

Bred 1/13/21 to
Mr Blondin Warrior-Red-ET
7H014477

Bluff Ridge Holsteins
35310 E 900 North Rd.
Arrowsmith, IL 61722-9594
309.824.2131

2-08 2x 107d 6,945 3.4 239 3.1 213*RIP

Mr Ansly Addiction-P-Red-ET

72128091 EX-90 *RC *CD *TY *TV *TL *TD
PTA -1927M -11F -19P 99R 12/20
PTA +.75T +1.09UDC -.01FLC 98R 12/20
GTPI +2040

Bluff-Ridge Armani Jennifer

3013295125 Very Good-85 VG-MS 4-01
3-07 2x 365d 23,050 4.1 955 3.2 732"
2-05 2x 305d 18,810 3.9 728 3.3 614

Tiger-Lily Ladd P-Red-ET

69405976 EX-91 *PC *CD *TY *TV *TL *TD
PTA -1399M -16F -14P 99R 12/20
PTA +1.29T +.83UDC +.41FLC GTPI +2067

Ms Apples Ainsley-ET *RC

69822262 Excellent-90 *RC *CV
2-04 2x 277d 19,050 4.5 855 3.2 605

Mr Apples Armani-ET *RC

68571374 EX-90 *RC *CD *TP *Y *TV *TL *TD
PTA -1826M +14F -15P 99R 12/20
PTA +.96T +1.50UDC +1.51FLC GTPI +2073

Bluff-Ridge Encr Juliann-ET

141688598 Good Plus-83 3-09
2-06 2x 305d 17,810 3.7 651 3.2 567
•sold for dairy

3rd through 8th Dams:

Bluff-Ridge Brkr Janie-ET EX-91 3E
6-00 2x 365d 25,400 3.0 768 2.9 748
Life: 2522d 155,740 3.2 4989 3.0 4627
Bluff-Ridge Strb Jackie 3 EX-92 2E
10-1 2x 365d 26,150 4.2 1102 3.5 909
Life: 3110d 205,050 3.8 7719 3.0 6186
Bluff-Ridge Willow Jaybird EX-91 4E
6-04 2x 365d 27,700 3.6 1001 2.8 770
Life: 3453d 212,790 3.7 7827 2.9 6131
Zehrview Boots Jay-T VG-86
6-03 2x 365d 22,100 3.5 777
Life: 2877d 138,340 3.5 4903
Zehrview Brett T Gay VG-85
5-07 2x 365d 27,690 3.2 887
Life: 3022d 205,280 3.1 6266
Zehrview Senator T Jay EX-90 2E
10-11 2x 365d 22,870 3.4 769
Life: 3302d 164,320 3.5 5773

60

BLUFF-RIDGE UNSTP BELLA-RED

840003220099660 • Born September 1, 2020
99%RHA-I FALL CALF

Bluff Ridge Holsteins
35310 E 900 North Rd.
Arrowsmith, IL 61722-9594
309.824.2131



DOUBLE-D MR BURNS JESS-ET "2E-94"
(Maternal Sister to Granddam of Catalog Number 60)

Riverdown Unstopabull-Red

CAN11801450 *TY *TV *TL
PTA -223M -11F -13P 90R 12/20
PTA +2.67T +2.44UDC +1.74FLC 87R 12/20
GTPI +2144

Bluff-Ridge BW Betsy-Red-ET

3127751937 Very Good-86 VG-MS 5-01
2-04 2x 365d 19,770 3.8 742 3.4 668"
3-09 2x 333d 17,200 4.0 693 3.7 641

Dymenthalm Mr App Avalanche-Tw

CAN11957107 *RC *CV *TY *TL *TD
PTA +25M +4F -1P 98R 12/20
PTA +3.92T +2.88UDC +2.52FLC GTPI +2125

Cherry Crest Thats Neat *RC

CAN11432171 EX-91-3E-CAN (MS:94) *RC
6-02 3x 365d 37,621 3.9 1481 3.4 1261

Hylite Barbwire-Red-ET

CAN9748330 VG-87 ST *TC *TY *TV *TL *TD
PTA -1117M -30F -25P 99R 12/20
PTA +1.22T -.12UDC +.80FLC GTPI +1442

Double-D Colt Jen-Red-ET

141872128 Very Good-85 5-09

Maternal sister to Jen:

Double-D Mr Burns Jess-ET EX-94 2E
6-06 3x 365d 42,380 2.3 970 3.8 1596
3-03 2x 346d 28,970 4.7 1352 3.7 1059
•Nom. Jr. All-American 5 Year Old 2015
•Res. Sr. Champion Grand Nat'l Jr. Show 2013

3rd through 13th Dams:

Hy-Class Advnt Jessi-Red-ET EX-90
5-06 2x 365d 24,618 4.1 1025 3.1 759"
Hy-Class Rang Jathne-Red-Tw EX-90
3-06 2x 365d 29,560 4.1 1198 3.2 956"
2-03 2x 365d 31,190 3.6 1119 3.2 994"
Hy-Class Jacob Jackie-Red EX-91
6-10 2x 305d 21,860 3.8 831 3.2 703
Jandi-Mac June Logic-Red-ET EX-91 2E
3-05 2x 305d 32,790 3.5 1158 3.2 1043
Ja-Bob Harry Jerry-Red-ET EX-90 2E
Ja-Bob Harmony Joy-Red-ET EX-90 EX-MS
Ja-Bob Mark Heavenly Joy EX-92 DOM
Sky-Hi Mars Helen-ET EX-92 4E GMD DOM
Sky-Hi Boots Honey VG-86 EX-MS GMD
Sky-Hi Majority Honey EX-90 3E GMD
Terrace Heights Honey Sky Hi VG-86
Twincreek Burke Winnie VG-86



BLUFF-RIDGE ENCORE BUTTERCUP
"EX-94 3E" DOM
 (Granddam of Catalog Number 61)



BLUFF-RIDGE ROY BARRETTA-ET
"EX-93 43"
 (Dam of Catalog Number 61)



BLUFF-RIDGE GOLDWYN BIDY-ET "EX-92"
 (Maternal Sister to Dam of Catalog Number 61)

61

BLUFF-RIDGE DEMPSEY BLITZ

84000312634119 • Born October 9, 2016

Fresh: November 12, 2020

Bluff Ridge Holsteins
 35310 E 900 North Rd.
 Arrowsmith, IL 61722-9594
 309.824.2131

Very Good-87 VWEV 4-00
 2-10 2x 365d 21,890 3.7 813 3.4 742"

Lirr Drew Dempsey

61083609 EX-93 *TR *CD *TP *TY *TV *TL *TD
 PTA -764M -5F -6P 99R 12/20
 PTA +1.60T +1.01UDC +1.03FLC 99R 12/20
 GTPI +1908

Bluff-Ridge Roy Barretta-ET

138873316 Excellent-93 EEEEE 4E 12-06
 5-07 2x 365d 31,400 4.0 1271 3.1 985
 6-11 2x 365d 30,610 4.1 1248 3.2 989
 3-10 2x 365d 28,770 4.3 1231 3.3 962
 9-00 2x 305d 27,910 4.1 1135 3.1 861
 2-07 2x 365d 26,230 4.3 1120 3.3 872
 Life: 3207d 227,090 4.4 9881 3.4 7712

Maternal sisters to Barretta:

Bluff-Ridge Goldwyn Bidy-ET EX-92
 3-05 2x 365d 26,690 3.8 1026 3.2 843
Bluff-Ridge Durham Bambi EX-91 DOM
 4-09 2x 364d 24,820 4.4 1090 3.2 788

Braedale Goldwyn

CAN10705608 GP-84 GM Extra *CD *TY *TV *TL
 PTA -728M -7F -13P 99R 12/20
 PTA +.98T +.55UDC +.72FLC GTPI +1857

Kerndt Sneazy Derry Drew

207658039 Very Good-88 5-03
 3-08 2x 365d 31,150 3.8 1191 3.1 955

Roylane Jordan-ET

17064727 EX-95 GM *TV *TL
 PTA -1080M -46F -40P 99R 12/20
 PTA +.34T -.16UDC -.83FLC GTPI +1307
Bluff-Ridge Encore Buttercup
 127947985 Excellent-94 EEEEE 3E DOM
 6-06 2x 365d 28,300 4.4 1244 3.2 906
 5-05 2x 344d 28,140 4.0 1135 3.0 841
 3-03 2x 355d 24,960 4.4 1094 3.2 807
 4-04 2x 329d 24,500 4.1 1002 3.2 781
 8-01 2x 365d 23,310 4.2 977 3.1 724
 Life: 2466d 158,860 4.2 6738 3.2 5014

Maternal sister to Blitz:

Bluff-Ridge GD Beige VG-88
 3-09 2x 365d 23,930 3.9 941 3.1 746

3rd through 7th Dams:

Bluff-Ridge Brkr Beauty-ET EX-91 EX-MS
 4-04 2x 365d 24,330 4.4 1072 3.3 792
Bluff-Ridge WC Mark Bea-Tw EX-92 4E DOM
 8-04 2x 365d 26,500 4.1 1089 2.9 778
 Life: 2738d 138,280 4.1 5689 3.1 4295
Bluff-Ridge Kitbuilder Babe EX-91 2E DOM
 7-07 2x 336d 23,410 3.4 798 2.8 654
 Life: 2032d 106,830 3.7 3928
 •All-American Produce of Dam 1989
 •1st Produce of Dam Int'l Holstein Show 1989
Bluff-Ridge R Maple Brenda VG-88 DOM
 8-03 2x 365d 24,580 4.2 1028
 Life: 3794d 213,710 4.1 8795
Bluff-Ridge Bootmker BB VG-86 GMD
 Life: 2295d 145,400 3.7 5332

62

Bluff Ridge Holsteins
35310 E 900 North Rd.
Arrowsmith, IL 61722-9594
309.824.2131



BLUFF-RIDGE DUNDEE BREEZY "EX-92"
(Granddam of Catalog Number 62)

BLUFF-RIDGE DEF BONNIE

840003149284810
Born October 26, 2017

Very Good-85 VG-MS 3-00
2-01 2x 365d 21,572 3.9 833 3.1 675"

Fresh: February 9, 2021

Scientific B Defiant-ET *RC

141123484 VG-87 *RC *TP *TC *TY *TV
PTA +63M -53F -13P 99R 12/20
PTA +2.69T +1.76UDC +.94LFC 99R 12/20
GTPI +1664

Bluff-Ridge Gchip Berlin

142195273 Very Good-88 EEVVV 7-10
3-03 2x 358d 24,790 4.3 1056 3.2 802
7-06 2x 305d 26,530 3.7 970 2.9 780
4-04 2x 305d 24,030 3.9 933 3.1 748
6-04 2x 360d 25,870 3.5 917 3.1 796
2-03 2x 321d 20,280 3.8 763 3.1 624
Life: 2025d 143,250 3.8 5490 3.1 4475
S: Mr Chassity Gold Chip-ET

2nd through 7th Dams:

Bluff-Ridge Dundee Breezy EX-92 EEVEE
5-09 2x 365d 28,120 3.3 942 3.1 870
7-00 2x 365d 27,940 3.3 917 2.8 784
4-08 2x 348d 25,830 3.5 915 3.2 822
Life: 2053d 135,890 3.5 4705 3.1 4186
Bluff-Ridge Strbk Brenda-ET EX-91 EX-MS
7-01 2x 365d 28,880 4.3 1235 3.3 963
Life: 2584d 162,250 4.4 7073 3.4 5501
Bluff-Ridge WC Mark Bea-Tw EX-92 4E DOM
8-04 2x 365d 26,500 4.1 1089 2.9 778
Life: 2738d 138,280 4.1 5689 3.1 4295
Bluff-Ridge Kitbuilder Babe EX-91 2E DOM
7-07 2x 336d 23,410 3.4 798 2.8 654
Life: 2032d 106,830 3.7 3928
•All-American Produce of Dam 1989
•1st Produce of Dam Int'l Holstein Show 1989
Bluff-Ridge R Maple Brenda VG-88 DOM
8-03 2x 365d 24,580 4.2 1028
Life: 3794d 213,710 4.1 8795
Bluff-Ridge Bootmker BB VG-86 GMD
Life: 2295d 145,400 3.7 5332

63

Bluff Ridge Holsteins
35310 E 900 North Rd.
Arrowsmith, IL 61722-9594
309.824.2131

BLUFF-RIDGE DEMP BIAGGI

840003149284851
Born October 20, 2018

2-01 2x 35d 2,188 3.4 75 3.2 69"RIP

Fresh: December 1, 2020

Lirr Drew Dempsey

61083609 EX-93 *TR *CD *TP *TY *TV *TL *TD
PTA -764M -5F -6P 99R 12/20
PTA +1.60T +1.01UDC +1.03FLC 99R 12/20
GTPI +1908

Bluff-Ridge Sid Barrett

142235645 Excellent-91 EEVEE 5-10
4-00 2x 357d 24,670 3.5 870 2.9 708
2-00 2x 359d 23,510 3.3 781 2.8 660
5-01 2x 328d 19,870 3.6 714 3.0 592"
3-01 2x 318d 16,170 4.0 648 3.1 499
S: Pine-Tree Sid-ET

2nd through 8th Dams:

Bluff-Ridge Skyfame Blossom EX-90 2E
6-04 2x 365d 29,130 3.8 1097 3.0 872
3-07 2x 365d 23,030 4.2 957 3.2 751
4-10 2x 365d 24,030 3.8 919 3.2 776
2-00 2x 365d 25,150 3.6 902 3.1 783
Life: 1961d 126,950 3.9 5008 3.3 4147
Bluff-Ridge Leduc Bloom-ET EX-92 3E
4-07 2x 365d 32,180 3.5 1119 3.2 1030
Life: 2903d 209,600 3.8 7912 3.3 6966
Bluff-Ridge Raider Bo-ETS EX-91 2E DOM
8-01 2x 365d 29,040 4.2 1213 3.2 942
Life: 3366d 207,910 4.3 8935 3.4 7036
Bluff-Ridge WC Mark Bea-Tw EX-92 4E DOM
8-04 2x 365d 26,500 4.1 1089 2.9 778
Life: 2738d 138,280 4.1 5689 3.1 4295
Bluff-Ridge Kitbuilder Babe EX-91 2E DOM
7-07 2x 336d 23,410 3.4 798 2.8 654
Life: 2032d 106,830 3.7 3928
•All-American Produce of Dam 1989
•1st Produce of Dam Int'l Holstein Show 1989
Bluff-Ridge R Maple Brenda VG-88 DOM
8-03 2x 365d 24,580 4.2 1028
Life: 3794d 213,710 4.1 8795
Bluff-Ridge Bootmker BB VG-86 GMD
Life: 2295d 145,400 3.7 5332

64

Bluff Ridge Holsteins
35310 E 900 North Rd.
Arrowsmith, IL 61722-9594
309.824.2131

BLUFF-RIDGE JOE EMERALDA

840003149284852
Born December 2, 2018

2-00 2x 10d 539 3.2 17 3.5 19"RIP

Fresh: December 26, 2020



BLUFF-RIDGE ATWOOD BRIDGET "EX-94 2E"
(Granddam of Catalog Number 64)

Bluff-Ridge Sid Joey

144013580 PTPI +1661
S: Pine-Tree Sid
D: EX-92 3E 25,550 4.6 1178 Shottle

Bluff-Ridge Gold Elsa

3127751909 Good Plus-83 VG-MS 2-10
2-08 2x 365d 20,260 4.2 842 3.3 660
S: Mr Chassity Gold Chip-ET

2nd through 11th Dams:

Bluff-Ridge Atwood Bridget EX-94 2E
6-01 2x 365d 26,310 4.5 1174 3.4 897"
4-03 2x 365d 25,140 4.5 1124 3.4 866
7-06 2x 365d 26,970 4.0 1089 3.3 884
Life: 2081d 129,930 4.5 5864 3.5 4584
Bluff-Ridge Rubens Bridget GP-82 2y
2-01 2x 350d 18,120 3.9 709 3.2 582
Bluff-Ridge Roy Bridget
Bluff-Ridge Skyfame Blossom EX-90 2E
6-04 2x 365d 29,130 3.8 1097 3.0 872
Life: 1961d 126,950 3.9 5008 3.3 4147
Bluff-Ridge Leduc Bloom-ET EX-92 3E
4-07 2x 365d 32,180 3.5 1119 3.2 1030
Life: 2903d 209,600 3.8 7912 3.3 6966
Bluff-Ridge Raider Bo-ETS EX-91 2E DOM
8-01 2x 365d 29,040 4.2 1213 3.2 942
Life: 3366d 207,910 4.3 8935 3.4 7036
Bluff-Ridge WC Mark Bea-Tw EX-92 4E DOM
8-04 2x 365d 26,500 4.1 1089 2.9 778
Life: 2738d 138,280 4.1 5689 3.1 4295
Bluff-Ridge Kitbuilder Babe EX-91 2E DOM
7-07 2x 336d 23,410 3.4 798 2.8 654
•All-American Produce of Dam 1989
•1st Produce of Dam Int'l Holstein Show 1989
Bluff-Ridge R Maple Brenda VG-88 DOM
8-03 2x 365d 24,580 4.2 1028
Life: 3794d 213,710 4.1 8795
Bluff-Ridge Bootmker BB VG-86 GMD
Life: 2295d 145,400 3.7 5332

65

Bluff Ridge Holsteins
35310 E 900 North Rd.
Arrowsmith, IL 61722-9594
309.824.2131

BLUFF-RIDGE GOLD TANGO-ET

840003149284805
Born September 16, 2017

Very Good-85- VG-MS 3-01
2-02 2x 356d 20,884 3.5 728 3.1 643"
3-02 2x 36d 2,809 3.5 99 3.3 93"RIP

Fresh: November 30, 2020



LUCK-E-JK DUNDEE TEASER-ET "EX-94 3E"
(Dam of Catalog Number 65)



LUCK-E-JK LINJET TWIZZLE-ET "EX-95 2E"
(Maternal Sister to Dam of Catalog Number 65)

Braedale Goldwyn

CAN10705608 GP-84 GM Extra *CD *TY *TV *TL
PTA -728M -7F -13P 99R 12/20
PTA +.98T +.55UDC +.72FLC 99R 12/20
GTPI +1857

Luck-E-JK Dundee Teaser-ET

62637070 Excellent-94 EEEEE 3E 9-02
8-11 2x 365d 33,090 3.5 1147 3.0 998
6-07 2x 353d 28,480 3.7 1065 3.1 896
7-08 2x 365d 27,490 3.6 1002 3.3 905
4-09 2x 365d 23,440 3.4 793 3.2 747
Life: 2598d 179,470 3.6 6498 3.1 5563
S: Regancrest Dundee-ET

Among the 6 EX maternal sisters to Teaser:

Luck-E-JK Linjet Twizzle-ET EX-95 2E
Luck-E-JK Dundee Trista-ET EX-94
Luck-E-JK Linjet Tizzle-ET EX-93
Luck-E-JK Dundee Twilite-ET EX-91

Maternal sisters to Tango:

Bluff-Ridge Atwood Tiana EX-91
Bluff-Ridge Gold Chip Treasure VG-88

2nd through 4th Dams:

Bardholm Trust Lee EX-93 EEEEE
4-02 2x 365d 40,590 5.3 2165 3.3 1341
2-04 2x 305d 24,580 4.5 1104 3.1 765
Life: 1261d 102,080 4.9 5047 3.3 3351
•Grand Champion IL State Show 2004
•2nd 4 Year Old Eastern Fall National 2003
MATERNAL SISTER:
Bardholm Trinity Charles EX-94
Bardholm Truly Buck *RC EX-90 EX-MS
10-9 2x 323d 25,200 4.4 1121 3.3 831
Life: 2102d 122,183 4.3 5223 3.4 4106
Bardholm Trudy T T VG-85-CAN
9-10 2x 319d 16,953 3.5 595 2.8 477
Life: 2809d 123,844 3.5 4394 3.2 4004

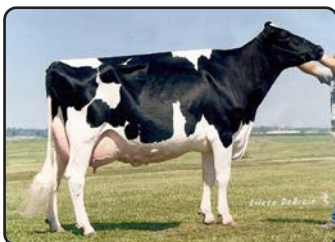

BARDHOLM TRUST LEE "EX-93"
(Granddam of Catalog Number 65)

66

Krista Luedtke
N324 County Rd M
Hortonville, WI 54944-9639
920.779.0332

**MS DREAMHAVEN
DMDBK CECE-ET**

840003208004008 99%RHA-I
Born April 15, 2019 • H.N. 29

•Entered in Calumet County Futurity 2022

Due 6/02/21 to Woodcrest King Doc
250HO12961 (sexed)



WARGO-ACRES FEVER CATIE-ET "EX-90"
(Dam of Catalog Number 66)



REGANCREST A CANDICE-ET "EX-90"
(Granddam of Catalog Number 66)

Mr D Apple Diamondback *RC

3013721049 EX-93 *RC *TC *TY *TV *TL *TD
PTA -412M -26F +0P 99R 12/20
PTA +2.41T +1.84UDC +1.37FLC 99R 12/20
GTPI +1902

Wargo-Acres Fever Catie-ET

70096211 Excellent-90 EVEEE 4-00 *TR *TL *TD
4-10 2x 236d 24,500 3.5 848 2.8 684
2-11 2x 289d 23,530 3.4 789 2.9 676
1-11 2x 314d 20,800 3.4 707 3.0 634
4-00 2x 268d 19,580 3.3 655 2.8 548
S: Crackholm Fever-ET

2nd through 9th Dams:

Regancrest A Candice-ET EX-90 EEVVE
3-11 3x 365d 36,770 3.9 1426 2.9 1084
Regancrest Mac Calissa-ET EX-91 EX-MS
5-01 3x 321d 34,320 3.7 1262 2.9 987
Regancrest Cinderella EX-92 2E GMD DOM
2-05 2x 365d 32,300 4.4 1437 3.2 1029
•1st Sr. 2 Year Old Mideast Fall National 2006
Regancrest-PR Barbie-ET EX-92 GMD DOM 6*
2-06 2x 365d 31,690 3.9 1237 3.3 1050
•HM All-American Junior 3 Year Old 2004
Regancrest Juror Brina-ET EX-92 GMD
4-04 2x 365d 40,640 3.6 1478 3.0 1217
Regancrest Aerostar Bert-ET EX-90 GMD DOM
5-05 2x 365d 37,790 3.6 1357 3.2 1215
Regancrest Mark Chairman Bea 2E-91 GMD DOM
7-09 2x 365d 33,630 3.8 1276 3.1 1052
Regancrest Board Chairman Bea EX-90 EX-MS
5-09 2x 365d 26,010 4.1 1059 3.4 884

67

Karlee Zick
2230 County Rd M
Pickett, WI 54964-9795
920.410.4013

**HEATHERSTONE
GOOD GRACES-ET**

840003149595117 99%RHA-I
Born January 8, 2019 • H.N. 977

GPTA +2.79T +1.91UDC +1.14FLC 74R 12/20

Fresh



HEATHERSTONE GOODASGOLD-ET "VG-88"
(Dam of Catalog Number 67)



SAVAGE-LEIGH GOLDEN GIRL-ET "2E-92"
Res. All-American Milking Yearling 2014
(Granddam of Catalog Number 67)

Oh-River-Syc Crushabull-ET

3135145001 *TR *TP *TC *TY *TV *TL *TD
PTA +349M -4F +10P 80R 12/20
PTA +3.20T +2.66UDC +1.59FLC 79R 12/20
GTPI +2251

Heatherstone Goodasgold-ET

3140283865 Very Good-88 VEVVV 2-09 *TR *TL
GPTA +3.19T +1.95UDC +1.44FLC 79R 12/20
2-03 2x 365d 29,600 3.8 1132 3.0 890
3-06 2x 147d 17,330 4.4 759 3.0 512
•2nd Winter Yearling District 5 Show 2018
•2nd Winter Calf District 5 Show 2017
•4th Winter Calf Midwest Fall National 2017
•Member 1st Jr. Best 3 Midwest Fall National 2017
•4 sons at PTAT +3.55; +3.44; +3.38; +3.34
S: Dymenholm Mr App Avalanche-Tw *RC

2nd through 7th Dams:

Savage-Leigh Golden Girl-ET EX-92 2E
5-07 2x 365d 43,750 3.6 1591 3.0 1332
•Res. All-American Milking Yearling 2014
•2nd Milking Yearling International Show 2014
Savage-Leigh Leona-ET EX-96 2E GMD
5-05 2x 365d 42,050 4.3 1796 3.2 1343
Life: 2412d 219,870 4.2 9160 3.2 7070
•Res. All-American 125,000 lb. Cow 2012
•HHM All-American Jr 2 Year Old 2007
Savage-Leigh Licorice-ET EX-92 GMD DOM
4-02 2x 365d 51,220 4.3 2179 3.3 1693
•HHM All-American 5 Year Old 2006
Savage-Leigh Bellwood Linda EX-92 2E GMD DOM
2-10 2x 365d 40,240 5.8 2349 3.4 1358
•Nom. All-American Jr. 3 Year Old 1999
Savage-Leigh Star Linda-ET VG-87 EX-MS GMD
Savage-Leigh Glenview Linda EX-90 GMD

68

Brian Rote
4419 W. Orangeville Rd.
McConnell, IL 61050-9712
815.541.6445



ROTESOWN DURHAM ATARA "EX-94 2E"
(Same Family as Catalog Number 68)

**ROTESOWN
KINGBOY AVOCADO**

840003203841875 99%RHA-I
Born November 4, 2018 • H.N. 1161

Fresh: January 25, 2021

From the same cow family:

Rotesown Durham Atara EX-94 2E
3-08 2x 365d 41,210 4.0 1664 3.2 1331
•2nd 5 Yr Old NE Fall Nat'l & Eastern Nat'l 2008

Morningview Mcc Kingboy-ET

72044077 EX-92 *TR *TP *TC *TY *TV *TL *TD
PTA +885M +25F +24P 99R 12/20
PTA +2.02T +1.65UDC +.35FLC 99R 12/20
GTPI +2370

Rotesown Atlantic Avina

142243314 Very Good-86 VG-MS 5-06
4-08 2x 365d 26,060 3.3 852 3.0 786
3-04 2x 358d 20,950 3.3 686 2.9 605
2-03 2x 332d 19,570 3.3 646 2.9 570
S: Maple-Downs-I G W Atlantic-ET

2nd through 8th Dams:

Rotesown Stormatic Avie EX-92 3E
6-02 2x 365d 33,070 4.0 1321 3.0 983
Life: 3259d 240,900 3.7 8973 3.1 7350
MATERNAL SISTER:
Rotesown Mark Amelia EX-90 2E DOM
4-10 2x 365d 34,570 3.6 1237 2.7 940
Rotesown Lindy Ava-ET EX-90 2E GMD DOM
7-09 2x 365d 39,750 3.8 1507 3.1 1240
Life: 2828d 237,510 3.7 8842 3.3 7912
Rotesown Bova Amy EX-94 4E GMD DOM
7-00 2x 365d 37,130 2.9 1085 2.8 1032
Life: 3203d 241,360 2.9 6996 2.8 6796
Future-Manor Ivan Molly Marian VG-87
8-00 2x 365d 24,690 3.4 836 3.2 780
Future-Manor Matt Milly Molly VG-85
5-01 2x 365d 17,070 3.8 651
Future-Manor High Lucky Milly VG-88
5-04 2x 365d 25,810 3.3 858
Iv-Lo Texal Centurion Lucky VG-85
Lifetime: 155,970 3.1 4875

69

Courtney Moser
264 Coon Prairie Ave.
Westby, WI 54667-1343
608.632.1401 Cary

**DREAM-PRAIRIE
DOORMN PEPPER**

840003132579219 99%RHA-I
Born January 27, 2017

Good Plus-82 2-01
1-10 2x 365d 21,450 4.0 859 3.3 714
3-11 2x 25d 2,826 5.2 147 3.5 100*RIP

Fresh: January 24, 2021

Val-Bisson Doorman-ET

CAN107281711 EX-90 ST *TY *TV *TL *TD
PTA -446M +15F +10P 99R 12/20
PTA +2.48T +1.63UDC +.80FLC 99R 12/20
GTPI +2200

Timlynn Durham Present-ET

142828113 Very Good-86 VG-MS 3-06 *TL *TD
3-02 2x 365d 29,440 4.1 1219 3.4 987
2-00 2x 365d 25,620 4.3 1100 3.3 852
S: Regancrest Elton Durham-ET

2nd through 7th Dams:

Timlynn Gold Portrait-ET EX-91 2E
6-04 2x 325d 30,160 4.7 1409 3.3 987
5-03 2x 316d 25,980 4.7 1227 3.5 902
3-01 2x 365d 24,350 4.5 1086 3.8 931
Life: 1656d 122,510 4.5 5538 3.5 4249
Timlynn Adam Princess-ET EX-93 3E
8-03 2x 365d 36,789 4.4 1626 3.3 1197
4-06 2x 365d 30,320 4.4 1331 3.5 1067
Life: 1894d 131,740 4.4 5800 3.5 4647
Timlynn Storm Pixie-ET EX-92 4E DOM
7-07 2x 360d 30,000 4.5 1360 3.1 940
Life: 3419d 204,190 4.7 9611 3.4 6962
Timlynn Leadman Petite EX-90 DOM
4-10 2x 330d 25,230 5.1 1293 3.4 867
Life: 2698d 160,930 4.9 7834 3.6 5850
Timlynn Persuader Paula EX-93 4E
6-06 2x 305d 22,090 4.8 1057 3.0 660
Life: 3255d 181,290 4.7 8477 3.1 5686
AACC Connerhill Ivanhoe Judy VG-87
5-01 2x 365d 23,060 3.8 870 3.1 717
Life: 3227d 183,170 3.8 6878 3.1 4641

70

Dr. Chris Keim
N765 Waubunsee Trl Unit 1
Ft. Atkinson, WI 53538-8781
414.573.8682

SUN-MADE CRAVE

UN JELL-ET

840003200654298 99%RHA-I *TP*TC*TL*TD
Born September 2, 2018 • H.N. 11737

2-03 2x 28d 1,364 5.8 79 3.3 45*RIP

Bred 2/23/21 to Jacobs Backflip
7HO14324

Maternal sisters to Jell:

Sun-Made Crave Drn Diane-ET VG-87-3Y-CAN
2-03 2x 275d 25,333 3.5 895 3.1 783*RIP

•HHM All-American Winter Calf 2018

•HM All-Canadian Winter Calf 2018

•2nd Winter Calf Int'l Holstein Show 2018

Sun-Made Larions Crayon VG-86-2Y-CAN

•Junior Champion Quebec Spring Show 2019

•Res. Jr. Champ. Maxville Spring Show 2019

•Res. Jr. Champ. Eastern Ont. Champ. 2019

•Nom. All-American Spring Yrlg. 2019

Our-Favorite Union 142-ET

142877984 VG-88 *TR*TP*TY*TV*TL*TD
PTA -1258M +8F -16P 98R 12/20
PTA +2.44T +1.83UDC +1.76FLC 96R 12/20
GTPI +1995

Comestar Larion Goldwyn-ET

CAN107869959 Excellent-95 EEEEE 2E *TL*TD
5-05 2x 365d 37,470 4.3 1617 3.3 1244
2-05 2x 365d 33,373 4.2 1410 3.2 1073*
3-08 2x 365d 33,600 3.7 1228 3.2 1089
Life: 1259d 117,630 4.2 4902 3.3 3925

•Res. All-Wisconsin 5 Year Old 2018

•All-American & All-Canadian Fall Yearling 2014

•Junior Champion Int'l Holstein Show 2014

•Junior Champion Midwest Spring National 2014

•Junior Champion NY Spring Show 2014

•Junior Champion Quebec Spring Show 2014

•All-American & All-Canadian Fall Calf 2013

S: Braedale Goldwyn

Maternal sisters to Jell:

Sun-Made Crave DB Devine-ET VG-85-2Y-CAN
2-01 2x 312d 22,842 3.8 862 3.4 776

Sun-Made Crave Jby Jazz

•1st Fall Calf & Jr. Champion WI Champ. Sh. 2019

•6th Fall Calf Int'l Holstein Show 2019



COMESTAR LARION GOLDWYN-ET "2E-95"

2x All-American & All-Canadian
(Dam of Catalog Number 70)

2nd through 5th Dams:

Lylehaven Roy Lari VG-88-3Y-CAN

4-06 2x 365d 45,748 4.0 1847 3.0 1376

Lylehaven Damion Lynx-ET EX-94

4-04 3x 365d 37,750 5.1 1921 3.2 1208

•5th Jr. 2 Year Old Northeast Fall National 2008

MATERNAL SISTER:

Lylehaven Form Laura-ET 3E-94 GMD DOM

8-08 2x 365d 39,320 3.9 1529 3.1 1218

•HHM All-American 4 Year Old 2003

•Res. All-Canadian Jr 3 Year Old 2002

Thiersant Lili Starbuck-ET EX-94 5E 5*

5-00 2x 358d 30,190 4.6 1387 3.2 978

Life: 3428d 238,806 4.7 11291 3.4 8124

Ivyhall Astro Jet Ronie VG-86-6Y-CAN 1*

5-04 2x 305d 18,472 4.2 769 3.1 578

•1st 5 Yr Old Sorel Show 1993

71

Gregg Peirick & Travis Smith
207 Margaret St.
Watertown, WI 53098-2114
920.988.5196 Gregg • 920.988.2443 Travis

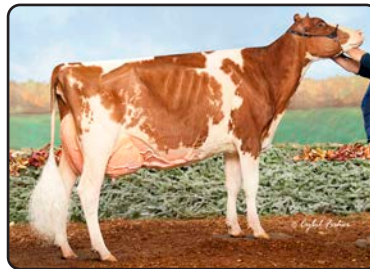

PEICREST ADON POPSICLE-RED "EX-92"
(Dam of Catalog Number 71)

PEICREST ABSLTE

POPSTAR-RED

840003141515747
Born March 1, 2017

Very Good-85 VG-MS 2-11

2-00 2x 365d 15,900 4.4 703 3.6 568

3-08 2x 73d 5,326 4.6 244 3.3 178*RIP

Fresh: November 3, 2020

Apples Absolute-Red-ET

139358472 EX-94 *CV*TC*TY*TL*TD
PTA -1954M -15F -25P 99R 12/20
PTA +2.16T +2.39UDC +1.59FLC 99R 12/20
GTPI +1534

Peicrest Adon Popsicle-Red

64411075 Excellent-92 EEVEE 5-09
4-04 2x 365d 31,870 4.0 1286 2.7 874
3-04 2x 295d 27,800 3.9 1095 2.7 744
2-02 2x 305d 23,020 4.0 925 2.8 645
Life: 1199d 100,440 4.0 4065 2.8 2775
•1st Sr. 3 Yr Old & HM Int. Ch. WI Ch. R&W 2017
•1st Sr. 3 Year Old MN St. Fair R&W Show 2017
•2nd Sr. 3 Yr Old, Res. Senior & Res. Grand
Champion, District 8 Holstein Show 2017
S: Luck-E Adonis-Red-ET

2nd through 9th Dams:

Peicrest Deuce Poptart-Red EX-90 EX-MS

4-08 2x 305d 29,640 3.8 1123 3.0 884

Rabur SS Phenom-Red VG-87 VG-MS

4-04 2x 305d 24,240 4.4 1058 3.1 743

Rabur Paradox Pol-Red-ET VG-89 EX-MS

5-03 2x 365d 36,110 3.7 1349 2.8 1004

Life: 2133d 176,890 3.8 6749 2.8 5040

Rabur Jubilant Pol *RC VG-86 GMD

4-06 2x 365d 34,330 3.8 1302 2.9 986

Life: 1288d 104,290 3.6 3745 3.1 3212

Rabur Leader Paris-Red EX-90 EX-MS

4-05 2x 365d 48,580 3.2 1548 3.2 1537

Life: 1576d 153,040 3.5 5349 3.2 4924

Rabur Inspired Parallel-ET EX-92 2E GMD DOM

6-09 2x 355d 31,530 3.7 1180 3.1 979

Life: 1743d 130,130 3.8 4946 3.2 4209

Rabur TT Pol Annie EX-91 3E GMD DOM

9-00 2x 365d 35,060 3.7 1306 2.9 1033

Life: 2781d 203,460 3.5 7173 3.1 5704

Rabur M Pollyann EX-90 GMD DOM

7-09 3x 365d 37,010 3.4 1249 3.0 1100

Life: 2495d 187,680 3.6 6802 3.1 2984

72

Troy Opsal
3017 North Rd.
Blue Mounds, WI 53517-9695
608.438.5416

OPSAL MONTEREY SAMIRA

840003136010295 99%RHA-I
Born December 12, 2017 • H.N. 2432

Very Good-85 VG-MS 2-08
1-10 2x 365d 25,700 4.3 1113 3.1 791
3-00 2x 30d 2,767 4.7 131 3.4 94"RIP

Fresh: January 9, 2021



OPSAL DURHAM SAMANTHA-ET "2E-92"
(Third Dam of Catalog Number 72)

View-Home Monterey-ET

69087180 *TC *TY *TV *TL *TD
PTA +122M +26F 20P 99R 12/20
PTA +2.30T +2.00UDC +1.03FLC 99R 12/20
GTPI +1438

Opsal Gold Chip Sammy

3136010164 Excellent-91 EEEVE 4-11
4-01 2x 352d 31,630 4.5 1418 3.1 973
3-01 2x 334d 28,360 4.1 1176 3.1 874
2-02 2x 307d 22,190 4.1 903 3.1 688
S: Mr Chassity Gold Chip-ET

2nd through 11th Dams:

Opsal Monreal Samba-ET VG-85
2-00 2x 330d 26,640 3.9 1028 3.2 849
Opsal Durham Samantha-ET EX-92 2E
3-04 2x 365d 42,260 5.0 2132 3.1 1317
Life: 1727d 166,030 4.5 7419 3.2 5260
MATERNAL SISTER:
Opsal Finley Sage-ET EX-94 2E DOM
5-10 2x 365d 40,810 3.9 1605 3.1 1245
Opsal Rudolph Sadie-ET EX-92 2E GMD DOM
3-02 2x 365d 38,420 5.3 2026 3.2 1248
Life: 1385d 126,300 5.0 6274 3.3 4172
•16 sons in A.I. and embryos exported
Opsal Mark Sapphire-ET EX-93 4E GMD DOM
4-06 2x 365d 34,390 4.4 1507 3.4 1174
Life: 2918d 222,630 4.4 9862 3.5 7843
•Embryos exported
Inwood Stephanie VG-88
7-10 2x 365d 27,620 4.4 1217 3.4 937
Life: 2360d 138,400 4.5 6237 3.5 4310
Inwood Sheila VG-87 VG-MS
6-05 2x 365d 21,010 4.3 911
Inwood Sonja Wayne-Twin VG-85 VG-MS
7-02 2x 332d 16,580 3.6 636
Life: 3403d 147,620 3.9 5737
Inwood Homestead Sara VG-86
Life: 2745d 117,620 4.3 5085
Inwood Homestead Sibyl VG-85
Life: 3480d 148,940 4.0 6025
Inwood Susan Homestead Design VG-88

73

Rick & Linda Frozene
W8175 Duck Creek Ave.
Westfield, WI 53964-7930
608.369.0091

FROZENES DEMPSEY RAE

840003138573130
Born February 2, 2017

Excellent-90 EEEVE 3-07
3-01 2x 265d 15,845 4.1 642 3.0 480"
2-02 2x 258d 12,980 4.0 519 3.0 393"

Fresh: February 7, 2021



WALK-ERA ROY RENITA "EX-94 3E"
HM All-American Jr. 3 Year Old 2005
(Granddam of Catalog Number 73)

Lirr Drew Dempsey

61083609 EX-93 *TR *CD *TP *TY *TV *TL *TD
PTA -764M -5F -6P 99R 12/20
PTA +1.60T +1.01UDC +1.03FLC 99R 12/20
GTPI +1908

Frozenes Sanchez Roxann-ET

141971322 Very Good-88 EEEVV 5-00
4-10 2x 334d 23,850 3.8 904 3.1 748"
6-02 2x 315d 22,291 4.0 901 3.0 679"
3-11 2x 275d 19,347 4.2 802 3.1 598"
2-00 2x 301d 17,958 4.0 718 3.1 550"
2-11 2x 288d 18,207 3.8 694 3.1 568"
Life: 1631d 108,779 4.0 4297 3.1 3375"
S: Gen-Mark Stmatic Sanchez

2nd through 10th Dams:

Walk-Era Roy Renita EX-94 3E
4-11 2x 365d 30,507 5.0 1539 3.2 965"
•HM All-American Jr 3 Year Old 2005
Walk-Era Storm Riley GP-84
4-02 2x 285d 16,240 3.6 578 3.4 551
Walk-Era Milan Rachele VG-88
8-08 2x 306d 32,020 3.4 1075 3.0 865
Life: 2632d 217,500 3.6 7878 3.1 6825
Walk-Era Black Rose VG-88 DOM
6-00 2x 328d 31,360 4.3 1337 3.2 999
Life: 2134d 166,260 4.3 7176 3.3 5453
Pearmont-Ltd Mandingo Rose 3E-91 GMD DOM
7-10 2x 343d 27,520 4.0 1088 2.8 779
Life: 2684d 254,340 4.1 10353 3.0 7705
C Fraeland Tempo Rosebud-ET EX-90
4-07 2x 338d 22,470 3.2 714 2.7 613
Spring Farm Citation Rosetta EX-CAN 4*
7-00 2x 329d 33,014 3.4 1124
•All-Canadian Mature Cow 1977
Spring Farm Master Rose-Twin EX-CAN 13*
7-03 2x 329d 21,797 3.3 730
•HM All-Canadian Sr. Calf 1967
Spring Farm Ormsby Rose VG-CAN 6*
9-10 2x 357d 22,928 3.6 820

Maternal sisters to Roxann:

Frozenes Renitas Karma-ET EX-91 EX-MS
5-02 2x 365d 28,890 4.1 1197 3.3 942
Frozenes PP Ronda-ET EX-91 2E
4-04 2x 365d 28,410 4.0 1130 3.1 879
Frozenes Dundee Marci VG-89
•4th Jr. 2 Year Old Midwest Fall National 2007

74

Brandon Flannery
N6691 County Rd A
Argyle, WI 53504-9656
608.558.3594

FLANNERY-VU SOLOMON EVEN-ET

840003142391192 99%RHA-I
Born October 2, 2017

Good Plus-83 2-10
2-02 2x 293d 23,512 3.8 891 3.4 793"
3-02 2x 23d 2,076 3.0 62 3.6 74*RIP

Fresh: December 20, 2020



LARLEE ADVENT EVA-RED "2E-93"
(Fourth Dam of Catalog Number 74)

Walnutlawn Solomon-ET

CAN11775998 *TR *TP *TY *TV *TL *TD
PTA -451M -12F -9P 99R 12/20
PTA +2.59T +1.72UDC +.43FLC 99R 12/20
GTPI +1997

Ms Flannery-Vu Atwood Ella

144070806 Excellent-93 EEEVEE 4-08
4-05 2x 353d 41,564 3.6 1481 3.1 1320"
5-06 2x 350d 35,611 3.7 1312 3.2 1150"
3-04 2x 342d 34,230 3.6 1221 3.2 1101"
2-01 2x 365d 28,302 3.8 1089 3.2 918"
S: Maple-Downs-I G W Atwood-ET

2nd through 15th Dams:

Miss Durham Electra *RC GP-84
4-10 2x 305d 33,150 3.7 1237 3.1 1013
Life: 1346d 122,890 3.5 4341 3.3 4105
Larlee Talent Ember *RC EX-90 EX-MS
3-04 2x 365d 31,370 3.6 1129 3.3 1038
Life: 1722d 131,390 3.7 4906 3.4 4429
Larlee Advent Eva-Red EX-93 2E
3-05 2x 305d 34,470 4.5 1534 2.9 990
Larlee Early EX-90 2E
6-01 2x 365d 33,020 3.5 1142 3.2 1058
Life: 1484d 114,030 3.8 4365 3.3 3740
Larlee Broker Elsie EX-90
7-00 2x 365d 38,110 3.9 1476 3.1 1172
Life: 2806d 235,210 3.7 8702 3.1 7366
Cycle-Penn Mark Edie-ET EX-90 2E GMD
11-1 2x 365d 31,580 3.6 1146 3.4 1070
Life: 3313d 236,590 3.7 8740 3.4 8122
Parkacres Sun Ella EX-91 EX-MS
5-02 2x 305d 23,420 3.6 841 3.1 734
Life: 2874d 167,290 3.7 6260 3.3 3800
Parkacres Sun Ivy EX-95 4E
9-06 2x 305d 31,390 4.2 1303 3.3 1033
Life: 1933d 145,950 4.0 5898
Wintercrest Sunbeam EX-90
8-05 2x 296d 19,710 3.9 768
Wintercrest Sunshine VG-89
Life: 3209d 184,560 4.0 7413
Sunlea Dominator Triune EX-90
Next three dams Very Good

75

Summit Farms LLC c/o Robert Webb
N5397 Hillcrest Dr.
Plymouth, WI 53073-3825
920.377.1079

WEBB-VUE PHARO 8982

840003147769412 99%RHA-I
Born March 2, 2018 • H.N. 8982

Very Good-86 VG-MS 2-00
1-09 3x 289d 20,400 4.1 831 3.1 632
3-09 3x 35d 2,589 4.2 109 3.1 81*RIP

Fresh: December 10, 2020



WEBB-VUE GOLDWYN ELVIRA-ET "EX-90"
(Fifth Dam of Catalog Number 75)

Sandy-Valley J Pharo-ET

3014562176 VG-88 *TP *TC *TY *TV *TL *TD
PTA +783M +27F +32P 98R 12/20
PTA +2.25T +2.29UDC -.18FLC 97R 12/20
GTPI +2543

Webb-Vue Spark 8071

3132168456 Excellent-90 VEEVEE 3-03 *TL *TD
GTPI +2117 +1803M +4F +36P +1.57T 12/20
3-02 3x 365d 39,950 2.9 1159 2.9 1165
2-01 3x 327d 35,990 2.9 1050 2.8 1022
S: Webb-Vue Spark 2060-ET

2nd through 12th Dams:

Webb-Vue Luis 7258 GP-82 2y
1-11 3x 294d 26,200 3.6 954 2.9 762
Webb-Vue O-Style Daena-ET EX-91 EX-MS
2-02 3x 327d 34,650 3.7 1271 3.0 1044
Life: 1084d 111,390 3.3 3694 3.1 3441
Webb-Vue Super Tabria-ET GP-83 VG-MS 2y
3-10 2x 345d 26,070 4.0 1053 3.3 850
Webb-Vue Goldwyn Elvira-ET EX-90 GMD DOM
4-11 3x 365d 53,410 3.3 1751 3.0 1600
•7 sons in A.I.
Webb-Vue Marshall Bryana-ET EX-90 GMD DOM
5-02 3x 365d 37,780 4.0 1505 3.0 1136
Life: 2455d 216,720 3.7 8034 3.0 6414
Co-Op Eddie Sasha-ET *TV VG-85
4-02 3x 365d 35,970 4.0 1450 3.2 1140
Life: 2500d 216,740 3.8 8149 3.3 7160
Burket-Falls Sabatha TCG-ET VG-86 VG-MS
4-05 3x 365d 35,850 3.7 1313 3.1 1119
Burket-Falls KL Sabrina-ET *RC EX-91 GMD DOM
3-06 2x 365d 36,130 3.4 1245 3.1 1133
Burket-Falls Shaina-Red-ET *PO VG-85 GMD DOM
4-05 2x 365d 32,160 4.5 1434 3.3 1054
Burket-Falls Ca-Lil Silver-ET *PO VG-86 GMD DOM
8-07 2x 365d 30,830 3.9 1206 3.1 944
Burket-Falls Elevation Sophia *PO 4E-93 GMD DOM
7-00 2x 365d 29,049 4.3 1256
Life: 3913d 241,534 4.1 10022

76

Martin Kinyon
32399 Moss Hollow Rd.
Lone Rock, WI 53556
608.604.5091

HOBBY-HILL FEVER STEFFY-ET

144622816
Born June 1, 2018

Fresh



MS HARDYS SKYCHIEF SANDY "EX-94 3E"
(Granddam of Catalog Number 76)

Crackholm Fever-ET

CAN103631566 EX-95 ST *TR *TP *TY *TL *TD
PTA -461M +10F -13P 99R 12/20
PTA +.58T -.09UDC +.03FLC 99R 12/20
GTPI +1986

Sherona-Hill LJ Skylar-ET

139358481 Excellent-90 EEEVE 2E *TL *TD
8-11 2x 297d 24,610 3.9 966 3.0 734
7-04 2x 305d 26,110 3.6 953 2.9 751
5-00 2x 305d 26,410 3.5 936 2.9 756
4-00 2x 300d 25,980 3.6 929 2.9 759
2-07 2x 305d 22,970 3.8 867 2.8 641
6-03 2x 256d 22,700 3.8 855 2.8 633
Life: 2075d 169,200 3.7 6280 2.9 4905
S: Sunnyslodge Linjet

2nd through 5th Dams:

Ms Hardys Skychief Sandy EX-94 3E

10-3 2x 305d 28,850 3.8 1100 2.9 844
8-09 2x 305d 30,940 3.5 1070 2.4 737
5-09 2x 305d 30,210 3.5 1060 2.9 863
Life: 2208d 194,440 3.3 6444 2.7 5205
•Nom. All-American 5 Year Old 2000

C MVF Conquest Evelyn VG-88 VG-MS

5-11 2x 305d 18,994 3.8 732 2.8 524
Life: 1783d 102,612 4.0 4138 3.0 3114

Terrdale Evelyn EX-2E-CAN

9-09 2x 310d 28,358 4.1 1162 3.2 922
Life: 6 lact. 132,241 4.4 5796 3.2 4250

Terrdale Blackie-Ait VG-85-CAN

77

Troy Opsal
3017 North Rd.
Blue Mounds, WI 53517-9695
608.438.5416

OPSAI CRUSH FREEFALL

840003136010353 99%RHA-I
Born September 3, 2018 • H.N. 2490

2-04 2x 12d 547 4.6 25 3.3 18"RIP

Fresh: January 27, 2021



OPSAI O-MAN FROST-ET "3E-93" GMD DOM
(Third Dam of Catalog Number 77)

Maverick Crush

CAN12042760 *TC *TY *TV *TL *TD
PTA -956M -51F -15P 99R 12/20
PTA +2.49T +1.56UDC +1.46FLC 99R 12/20
GTPI +2039

Opsal Let Freedom Ring-Tw

3136010218 Very Good-86 VG-MS 2-02
1-11 2x 320d 24,110 3.7 896 2.7 663
S: Pine-Tree Sid-ET

2nd through 9th Dams:

Opsal Gold Chip Freedom-ET EX-93 2E

5-06 2x 365d 44,380 4.6 2029 2.8 1232
6-11 2x 365d 39,000 4.1 1600 2.8 1077
4-02 2x 365d 36,810 3.8 1416 2.9 1060
Life: 1934d 188,910 4.1 7753 2.8 5336

Opsal O-Man Frost-ET EX-93 3E GMD DOM

6-07 2x 365d 46,180 3.7 1719 3.1 1426
Life: 1971d 191,640 3.9 7557 3.2 6068

Opsal Convincer Flossie-ET VG-89 GMD

5-06 2x 365d 43,100 3.8 1654 3.3 1418
Life: 1315d 125,050 4.0 5053 3.5 4332

-Maternal sister to Opsal Finley

De-Su Opsal Ethan Fiona-ET EX-90 GMD DOM

3-07 2x 365d 39,670 3.9 1543 3.4 1346
Life: 1304d 112,120 3.8 4290 3.5 3892

Twin-B-Dairy E-B Felisse-ET 2E-92 GMD DOM

7-10 3x 365d 38,360 4.2 1593 3.0 1162
Life: 2054d 168,340 3.9 6617 3.2 5353

Rocky-Vu Blks Ebony Elly-ET VG-88 GMD DOM

2-02 3x 365d 32,210 4.1 1335 3.2 1043

Rocky-Vu Rotat Extasy Ebony EX-94 GMD DOM

3-02 2x 365d 43,982 4.2 1857 3.3 1460

Rocky-Vu Mars Esthe Extasy VG-87 GMD DOM

6-00 2x 365d 33,510 3.9 1305 3.3 1096
Life: 3913d 241,534 4.1 10022

78

Synergy Family Dairy
W2285 County Rd S
Pulaski, WI 54162-9189
920.639.6408 Jay Jauquet

SYNERGY SMASHING-RED-ET

840003209086272 99%RHA-I *TC *TL *TD
Born September 2, 2019 • H.N. 7073

FALL YEARLING

GPTA +3.27T +2.52UDC +2.34FLC 79R 12/20

Bred 11/26/2020 to Brookview Redlight-Red
566HO1312 (ultrasound female) due 9/01/21

Full sister to Smashing:

Synergy Jordys Spike-Red-ET VG-85 VG-MS 2y

1-11 3x 306d 18,410 4.9 905 3.3 611

•Res. All-American R&W Fall Calf 2018

•Res. Jr. All-American R&W Fall Calf 2018

•2nd Fall Calf & Res. Junior Champion,
International R&W Show 2018

•1st Fall Calf, Calf Champ. & Res. Jr. Champion,
Wisconsin Jr. State Fair R&W Show 2018



SYNERGY JORDYS SPIKE-RED-ET "VG-85"
Res. All-American R&W Fall Calf 2018
(Full sister to Catalog Number 78)



SYNERGY ALWAYS SMOKIN-RED "2E-90"
Res. Jr. All-American R&W Milking Yearling 2015
(Dam of Catalog Number 78)

Cycle McGucci Jordy-Red

3131666411 *CV *TC *TY *TL *TD
PTA -971M -21F -36P 97R 12/20
PTA +2.93T +2.16UDC +2.94FLC 97R 12/20
GTPI +1760

Synergy Always Smokin-Red

72798978 Excellent-90 EVEVE 2E *TL *TD
5-07 3x 320d 30,980 4.1 1207 3.1 963*RIP
3-08 3x 365d 26,994 3.8 1028 3.2 873*
2-10 3x 276d 23,960 3.9 937 3.1 754
1-11 3x 263d 16,620 4.0 658 3.2 526
Life: 1483d 114,920 4.0 4600 3.2 3730
•Res. Jr. All-American R&W Milking Yearling 2015
S: Synergy Always-Red-ET

2nd through 5th Dams

Synergy Absolute Salute-Red VG-88

4-02 3x 361d 30,490 4.5 1380 3.6 1101
Life: 1298d 107,110 4.4 4727 3.5 3738

Synergy Redlinr Speckle-Red VG-86 VG-MS

1-11 3x 296d 26,430 3.3 864 2.6 700

Glo-Crest RM Secret-Red EX-90 2E

4-10 2x 365d 36,300 3.7 1349 2.7 998

Life: 1899d 156,910 3.9 6077 2.8 4403

Glo-Crest Alman Sierra-Red VG-85 VG-MS

5-04 2x 294d 22,530 4.8 1084 3.4 757

Life: 1400d 103,660 4.6 4804 3.3 3429

79

Oliver, Owen & Addison Nisen
6779 N 100 N
Leesburg, IN 46538-9216
574.202.5565

NISE-N-FANCY DBACK STANLEY

144767210 99%RHA-I
Born January 24, 2019 • H.N. 30

Fresh



NISE-N-FANCY SID SPICE "EX-91"
(Dam of Catalog Number 79)



NISE-N-FANCY GIBSON SPIRIT "EX-93 3E"
(Third Dam of Catalog Number 79)

Mr D Apple Diamondback *RC

3013721049 EX-93 *RC *TC *TY *TV *TL *TD
PTA -412M -26F +0P 99R 12/20
PTA +2.41T +1.84UDC +1.37FLC 99R 12/20
GTPI +1902

Nise-N-Fancy Sid Spice

142307917 Excellent-91 EEEVE 4-10
2-06 2x 365d 29,260 3.4 989 2.7 804
3-10 2x 365d 30,740 3.2 973 2.9 882
S: Pine-Tree Sid-ET

2nd through 9th Dams:

Nise-N-Fancy Roy Sprite EX-91 2E

5-02 2x 305d 28,190 3.7 1053 2.7 752

7-05 2x 365d 21,670 3.7 803 3.1 662

Nise-N-Fancy Gibson Spirit EX-93 3E

6-02 2x 365d 26,160 4.1 1121 2.8 788

4-04 2x 365d 31,040 3.2 1000 3.0 921

Life: 2837d 197,230 3.6 7142 2.9 5747

Allyndale Spirit Cameo EX-92

3-00 2x 305d 21,880 3.3 722 3.1 671

Eiklyn Red Marker Cursty VG-87

•All-American Spring Heifer Calf 1998

•Res. All-American Spring Yearling 1999

•HM All-American Jr. 2 Year Old 2000

Eiklyn Broker Cutie VG-86-6Y-CAN

5-06 2x 330d 29,714 4.0 1194 3.2 944

Parkies Mattador Gaila VG-86-4Y-CAN 1*

6-03 2x 289d 23,320 3.8 893 3.8 880

Life: 5 lact. 100,534 3.8 3803 3.4 3426

80

John Cannon
3098 210th St.
Dyersville, IA 52040-8722
563.542.7104

SCO-LO HANDSOME FOX

840003200856323 99%RHA-I
Born June 4, 2020
SUMMER YEARLING



GOLDENFLO GOLDWYN FOXIE "EX-94 2E"
(Granddam of Catalog Number 80)

Siemers Doc Handsome-ET

3144883164 *TR *TP *TC *TY *TV *TL *TD
PTA +1174M +70F +45P 80R 12/20
PTA +3.25T +2.52UDC +1.71FLC 80R 12/20
GTPI +2703

Sco-Lo-Coons Door 2279-ET

3137167583 Very Good-88 VVVVE 4-10
3-05 2x 360d 34,043 4.5 1525 3.3 1131"
4-06 2x 299d 27,316 4.3 1179 3.3 900"
2-01 2x 305d 25,729 3.9 998 3.1 798"
S: Val-Bisson Doorman-ET

Full sisters to 2279:

Sco-Lo-Coons Door 2282-ET EX-90 EX-MS
2-04 2x 365d 28,110 4.1 1161 3.1 867
Banowetz Door Foxrella-ET EX-90 EX-MS

2nd through 10th Dams:

Goldenflo Goldwyn Foxie EX-94 2E
4-06 2x 340d 28,155 4.4 1228 3.5 981"
5-07 2x 292d 31,652 3.8 1202 3.0 943"
6-06 2x 265d 25,324 3.6 917 3.0 750"
•Grand Champion IA State Show 2014
•2x Junior All-American nominee
Standean Dundee Peggy VG-85-2Y-CAN
3-10 2x 328d 25,970 4.2 1085 3.3 849
Standean Merchant Pamela VG-88-4Y-CAN
3-02 2x 354d 26,199 3.8 992 3.1 822
Altagen-I Dante Patience-ET VG-87-5Y-CAN 2*
4-11 2x 351d 29,081 3.9 1149 3.1 915
Altagen Jed Pansie-ET VG-89-4Y-CAN MS:90
3-09 2x 365d 30,677 4.8 1459 3.4 1056
•HM All-Canadian 4 Year Old 1999
•HM All-American 4 Year Old 1999
•Grand Champion Calgary Spring Show 2000
Roylane Southwind Pansy VG-89-4Y-CAN 3*
3-01 2x 365d 27,251 4.7 1270 3.6 977
Carnation Trad Valiant Prin-ET VG-86
3-04 2x 365d 26,711 3.7 994 3.4 895
Bossir Tradition Princess VG-88 GMD DOM
3-08 2x 365d 33,360 3.5 1175
Bossir Burkgov Princess VG-87
6-10 2x 365d 25,540 4.0 1034

81

Rick & Kathy Demmer
6222 Sundown Rd.
Peosta, IA 52068-8048
563.542.5073

GENOSOURCE UNIX AFRICA-ET

840003209275723 99%RHA-I
Born June 1, 2020 • H.N. 273
SUMMER YEARLING



MILKSOURCE GOLDWN AFRICA-ET "2E-95"
Res. All-Canadian Mature Cow 2014
(Granddam of Catalog Number 81)

Croteau Lesperron Unix-ET

CAN107567492 EX-96 ST *TY *TV *TL *TD
PTA +548M +26F +12P 99R 12/20
PTA +2.40T +2.40UDC -.05FLC 98R 12/20
GTPI +2355

Budjon-Vail HP Drm Alice-ET

3143525383 Very Good-85 VG-MS 3-04
2-05 2x 279d 19,110 4.0 756 2.9 550
S: Val-Bisson Doorman-ET

Maternal sisters to Alice:

Budjon-Vail Afrshk Arya-ET EX-94
Milksource Brxtn Acclaim-ET EX-94
Milksource Afrshk Aimee-ET EX-94 2E
Milksource Afrshk Ashley-ET EX-94



BUDJON-VAIL AFTRSHK ARYA-ET "EX-94"
(Maternal Sister to Dam of Catalog Number 81)

2nd through 7th Dams:

Milksource Goldwn Africa-ET EX-95 2E
7-10 2x 365d 42,760 3.5 1480 3.0 1301
6-02 2x 365d 38,750 3.7 1437 3.0 1178
Life: 1961d 187,600 3.8 7069 3.2 6006
•Grand Champion WI Championship Show 2015
•Grand Champion Midwest Spring National 2015
•Reserve All-Canadian Mature Cow 2014
•2nd Mature Cow Royal Winter Fair 2014
•Grand Champion WI Championship Show 2012
•Grand Champion Midwest Spring National 2012
Butz-Butler Durham Angel-ET EX-90
4-10 2x 333d 37,620 3.6 1344 2.9 1090
EO Siemers Ashlyns Angel-ET EX-96 3E GMD
9-10 2x 365d 39,800 6.0 2383 3.0 1177
•HHM All-American Aged Cow 2010
•HM All-Canadian Mature Cow 2010
•Res. All-American Sr. 2 Year Old 2006
•Unanimous All-American Winter Yearling 2005
Tri-Day Ashlyn-ET EX-96 2E 19* GMD DOM
4-09 2x 365d 43,090 4.8 2079 3.5 1503
•All-Time All-American 4 Year Old 2003
•All-American & All-Canadian 4 Year Old 2001
•Supreme Champion World Dairy Expo 2001
•All-World - Holstein International 2001
•All-American Sr. 3 Year Old 2000
Bendy-Brook Odyssey Favorite EX-92 2E DOM
6-01 2x 337d 22,670 3.4 770 3.1 706
•Res. All-American Produce of Dam 2000
Bendy-Brook Star Fonda VG-86
3-11 2x 290d 23,390 3.5 826 3.1 724

82

Oakfield Corners Dairy
6880 Albion Rd., Oakfield, NY 14125-9452
585.704.2501 Jonathan • 585.993.8026 Alicia
518.353.2602 Jamie Black

OAKFIELD BENEFIT ELECTRIC-ET

840003208034323 99%RHA-I
Born June 4, 2019 • H.N. 6065

Bred 8/01/2020 to Farnear Delta-Lambda-ET
551HO3379 (sexed) due 5/10/21

Full sister to Electric:

Oakfield Benefit Elf-ET

•Junior Champion Westerner Championship 2020
•Nom. Canadian Champion Summer Yrlg. 2020



OAKFIELD GOLD CHIP EFRON-ET
(Dam of Catalog Number 82)

Wedgwood Benefit-ET

CAN12089093 VG-87 *TR *TV *TV *TL
PTA +493M -12F +7P 90R 12/20
PTA +2.41T +1.30UDC +.47FLC 85R 12/20
GTPI +1764

Oakfield Gold Chip Efron-ET

3127422387 Excellent-94 EEVVEE (MS:95) 5-02
3-10 3x 330d 31,230 3.9 1228 3.1 982
4-10 2x 277d 29,120 3.5 1028 3.1 909*RIP
2-09 2x 365d 23,800 3.7 883 3.4 806
•5th 5 Year Old NY Holstein Show 2020
•3rd 4 Year Old Eastern National Hol. Show 2019
•1st Jr. 3 Year Old WNY Regional Show 2018
•1st Jr. 3 Year Old WNY Spring Preview 2018
S: Mr Chassity Gold Chip-ET

Maternal sister to Efron:

Oakfield Bene Earthgirl-ET

•Res. Canadian Champion Fall Calf 2020



OAKFIELD BENEFIT ELF-ET
(Full Sister to Catalog Number 82)

2nd through 9th Dams:

Budjon-JK Emilys Edair-ET EX-95 2E 1*
5-11 2x 365d 37,850 3.5 1307 3.0 1133
•Res. All-American Jr. 3 Year Old 2010
•Res. All-Canadian Jr. 3 Year Old 2010
Budjon-JK Storm Emily-ET EX-92 2E DOM
4-08 2x 365d 41,090 3.7 1514 3.2 1329
•Res. All-American Sr. 2 Year Old 2005
Budjon-JK Linjet Eileen-ET EX-96 4E GMD DOM
5-06 2x 365d 44,700 3.7 1647 3.3 1467
•Unanimous All-American 5 Year Old 2004
•Res. All-American Aged Cow 2005
Krull Broker Elegance EX-96 3E GMD DOM
•HM All-American Aged Cow 1999 & 2000
•HM All-Canadian Mature Cow 1999
Krull Starbuck Excellency EX-90 GMD DOM
Krull TT Excellency EX-90 EX-MS DOM
Krull Boot Mark Excellency EX-92 2E GMD
Krull Kingstead Excellency EX-92 4E GMD

83

Tim & Leah Ziembra
1397 Hillside Rd.
Cambridge, WI 53523
315.730.3312



ZIEMS-LKH DAMION MUDDY-ET "EX-92 2E"
(Dam of Catalog Number 83)

ZIEMS DENVR

MUDDY BRONCO-ET

840003213272659 99%RHA-I *TR *TC *TL *TD
Born December 2, 2019 • H.N. 214
WINTER YEARLING

Maternal sister to Bronco:

Ziems Reginald Muddys Money

4-07 2x 365d 26,710 3.6 970 3.3 869

•3rd Jr. 2 Year Old Midwest Spring National 2014

•2nd Jr. 2 Year Old Dist. 6 Show 2014

Brenland Denver

CAN12074893 *TR *TC *TY *TV *TL *TD
PTA +509M +24F +12P 93R 12/20
PTA +2.74T +1.79UDC +.27FLC 89R 12/20
GTPI +2171

Ziems-LKH Damion Muddy-ET

63837070 Excellent-92 EEEVEE 2E *TL *TD
4-04 2x 365d 31,030 4.0 1251 2.8 858
8-06 2x 365d 29,140 4.1 1207 2.8 810
6-01 2x 365d 31,580 3.7 1180 2.8 887
Life: 1832d 132,340 3.9 5219 2.9 3837
•2nd Aged Cow District 6 Show 2016

2nd through 7th Dams:

Ziems-LKH Outside Ms Mud-ET EX-94 3E
9-08 2x 363d 32,670 4.9 1600 3.2 1039
2-02 3x 365d 28,880 4.8 1393 3.2 923
6-00 2x 365d 25,870 4.1 1069 3.3 857
7-03 2x 365d 22,540 4.5 1010 3.3 740
Life: 1880d 136,100 4.6 6317 3.3 4478
East-Cupcake Muddy Water EX-95 3E
8-04 3x 365d 35,060 4.8 1698 3.0 1064
Life: 2023d 144,890 4.7 6856 3.2 4588
•2nd 125,000 lb. Cow Northeast Spr. Nat'l 2002
•1st 5 Yr Old & Champ. B&O NE Spr. Nat'l 1998
•1st 4 Year Old Northeast Spring Nat'l 1997
•1st Jr. 3 Year Old Northeast Spring Nat'l 1996
•4x All New York winner
East-Cupcake Mississippi Mud VG-85
3-05 2x 278d 18,260 4.3 785 3.2 580
East-Cupcake Mississippi Slim VG-86
4-04 2x 294d 21,080 3.9 816 3.5 743
Frogmore Citamatt Maysie EX-90
7-04 2x 305d 28,480 3.6 1022 3.2 904
Provin-Mtn Rosafe May Royal VG-85

84

Henk & Bonnie Van Dyk
931 140th Ave.
New Richmond, WI 54017-6422
715.220.6612



WILLOWS-EDGE BW PIPES-RED
(Maternal Sister to Catalog Number 84)

WILLOWS-EDGE DOORMAN PILAR

840003207436814 99%RHA-I
Born March 12, 2020 • H.N. 3208
SPRING YEARLING

Maternal sister to Pilar:

Willows-BW Pipes-Red

- 1st Winter Calf Midwest Spr. R&W Jr. Show 2017
- 1st & Res. Jr. Champion District 1 Jr. Show 2017
- 2nd Winter Calf District 1 Show 2017
- 2nd Winter Calf & HM Jr. Ch. MNSF R&W Jr. 2017
- Supreme Jr. Champion Pierce County Fair 2017

Val-Bisson Doorman-ET

CAN107281711 EX-90 ST *TY *TV *TL *TD
PTA -446M +15F +10P 99R 12/20
PTA +2.48T +1.63UDC +.80FLC 99R 12/20
GTPI +2200

Willows-Edge Armani Pisces *RC

3126460106 Excellent-90 VEVVE 2E *RC
4-01 2x 365d 27,370 4.5 1235 3.3 904
3-00 2x 342d 22,150 4.8 1060 3.3 734"
2-00 2x 305d 17,430 4.5 789 3.3 582"
S: Mr Apples Armani-ET *RC

2nd through 11th Dams:

Willows-Edge Mesabi Pip-Red VG-86

3-02 3x 361d 29,490 3.0 890 3.2 943

•1st Fall Yearling District 1 Show 2013

•2nd Fall Yearling WI Champ. R&W Sh. 2013

•2nd Fall Calf MN State Fair R&W Show 2012

Willows-Edge Kite Pitter-Tw VG-88

3-06 2x 365d 32,610 3.9 1285 3.0 980

Life: 1458d 104,570 4.0 4142 3.2 3250

Willows-Edge Durham Please VG-88 EX-MS

2-11 2x 365d 31,750 4.4 1402 3.3 1046

Willows-Edge Milan Plush EX-90

6-00 2x 365d 35,020 3.9 1371 3.1 1097

Life: 2012d 135,950 4.3 5827 3.3 4468

Willows-Edge B Drew Plume EX-92

4-07 2x 365d 30,330 4.2 1283 3.1 931

Willows-Edge DM Paragon GP-83 VG-MS

3-03 2x 365d 19,290 4.5 867 3.2 621

Willows-Edge Beautician Party VG-85

2-11 2x 314d 19,490 4.5 879 3.4 658

Willows-Edge Columbus Passion VG-86

Life: 2243d 125,980 4.0 5006 3.2 3995

Willows-Edge Sexation Piper EX-94 4E

11-8 2x 365d 32,450 3.9 1264 3.0 983

Life: 3786d 218,733 3.8 8333 3.3 7194

Willows-Edge Kit Builder Pia VG-88

5-08 2x 320d 20,290 3.6 721 3.3 665

85

Siemers Holstein Farm Inc.
14421 Mineral Springs Rd., Newton, WI 53063
920.374.0606 Dan • 920.374.0618 Paul
920.946.8525 Jordan • 920.946.2164 Tyler Schafer



SIEMERS AWESOME GREAT-RED "EX-92"
All-American R&W Sr. 2 Year Old 2018
(Dam of Catalog Number 83)

SIEMERS GREAT 33055-RED-ET

840003212996130 99%RHA-I
Born March 4, 2020 • H.N. 33055
SPRING YEARLING

Farnear Altitude-Red-ET

3128013348 *TC *TY *TV *TL *TD
PTA -130M +15F +5P 80R 12/20
PTA +2.84T +2.31UDC +1.56FLC 79R 12/20
GTPI +2194

Siemers Awesome Great-Red

3132662762 Excellent-92 EEEEE 3-11
GPTA +2.22T +2.05UDC +.79FLC 82R 12/20
3-02 2x 365d 38,480 2.6 961 2.8 1082
2-01 2x 338d 31,780 3.0 949 3.0 947
•Unanimous All-American R&W Sr. 2 Year Old 2018
•1st Sr. 2 Year Old International R&W Show 2018
S: Luck-E Awesome-Red

Maternal sisters to Defnt Great:

Siemers About Greta-Red EX-90 EX-MS

2-02 2x 301d 26,760 4.1 1105 3.6 952

•Junior All-American R&W Spring Calf 2015

•Nominated All-American R&W Spring Calf 2015

Siemers Avch Greeter-Red

•Supreme Junior Champion WI Jr. State Fair 2018

Siemers Grandeur-Red-ET

•Junior Champion MN State Fair R&W Jr. Sh. 2018

2nd through 8th Dams:

Siemers Defnt Great-Red-ET EX-92 EEEEE

3-01 2x 362d 41,770 3.3 1360 3.1 1346

2-00 2x 344d 27,540 3.8 1053 3.1 856

•All-American R&W Winter Yearling 2015

•Junior Champion Int'l R&W Show 2014

•Unanimous All-American R&W Winter Calf 2014

•Reserve All-American Winter Calf 2014

Benrise Royce Gretchen-Red EX-93 EEEEE

2-01 2x 291d 18,864 3.7 694 3.3 614

•HM All-American R&W Junior 3 Year Old 2012

•3rd Jr. 3 Year Old Int'l R&W Show 2012

•4th 4 Year Old Midwest Spring National 2013

Deslacs September Grea VG-85-5Y-CAN

4-09 2x 365d 26,301 4.1 1085 3.1 818

Lesperron Red Man Great-Red EX-92-3E 7*

9-01 2x 365d 31,175 4.0 1243 3.3 1036

Life: 5 lact. 158,317 3.8 6019 3.4 5456

•1st Jr. 3 Year Old Royal Winter Fair R&W 2008

•1st Jr. 3 Year Old Quebec Int'l R&W 2008

Granduc Grace Mason EX-CAN 8*

3-11 2x 365d 53,283 3.6 1925 3.2 1693

Life: 3 lact. 161,308 3.5 5580 3.2 5216

Granduc Jewel Astre VG-85-CAN 13*

4-00 2x 365d 46,230 4.0 1850 3.3 1510

Cloverlands Skylar Cherry-Red VG-87-CAN 12*

4-09 2x 365d 51,634 3.9 2000 3.1 1585

Life: 3 lact. 135,993 3.7 5011 3.1 4217

86

Golden Oaks Farm
P.O. Box 37
Wauconda, IL 60084-0037
517.242.6458 Lucas Moser

**GOLDEN-OAKS ALT
TINA-RED-ET**

840003227771112 99%RHA-I
Born December 1, 2020 • H.N. 9324
WINTER CALF



MISS POTTSDALE DFI TANG-RED "EX-94"
All-American R&W Sr. 3 Year Old 2017
(Granddam of Catalog Number 86)

Farneer Altitude-Red-ET

3128013348 *TC *TY *TV *TL *TD
PTA -130M +15F +5P 80R 12/20
PTA +2.84T +2.31UDC +1.56FLC 79R 12/20
GTPI +2194

Golden-Oaks A Talent-Red-ET

3147994276 Very Good-86 VG-MS 2-08
GPTA +3.54T +2.79UDC +1.50FLC 82R 12/20
2-03 3x 178d 12,710 3.8 486 3.0 376"RIP
S: Dymentholm Mr App Avalanche-Tw *RC

Maternal sisters to Talent:

Ms Pottsdale Tabasco-Red-ET EX-90 EX-MS
Ms Pottsdale Tangelo-Red-ET VG-87

2nd through 9th Dams:

Miss Pottsdale DFI Tang-Red EX-94 EEEVE
3-05 2x 365d 37,050 4.3 1586 3.1 1163
•1st 5 Yr Old & HM Sr. Ch. Midwest Spr. R&W 2019
•All-American R&W Sr. 3 Year Old 2017
•1st Sr. 3 Yr Old & Res. Int. Ch. Int'l R&W 2017
•1st Sr. 3 Yr Old & Int. Ch. Midwest Spr. R&W '17
•1st Sr. 3 Year Old Midwest Spring Nat'l 2017
•Int. Champ. & HM Grand Midwest Spr. Nat'l '17
•Res. All-American R&W Sr. 2 Year Old 2016
•2nd Sr. 2 Year Old Int'l R&W Show 2016
Al-N-Tine Debonair Tart-ET *RC EX-92 3E
5-01 2x 365d 30,120 4.2 1262 3.4 1020
Al-N-Tine Advent Triscuit *RC EX-91 2E
6-09 3x 305d 29,150 4.4 1289 3.3 965
Hillmont Emerson Trista-ET EX-93 2E
6-08 2x 365d 35,970 5.7 2046 3.3 1177
New-Vision Rdh Tropicana VG-87 DOM
4-03 2x 360d 32,580 3.4 1121 3.3 1068
Ernest-Anthony SD Tobi-ET EX-96 3E DOM
6-00 2x 365d 44,090 5.0 2191 3.4 1506
•Res. All-World 2001 by Holstein International
•Res. Grand Champion Royal Winter Fair 2001
•All-Canadian 5 Year Old 2001
•Res. All-American 5 Year Old 2001
C Alanvale Inspiration Tina 2E-95 GMD DOM
6-00 2x 365d 36,010 5.1 1829 3.3 1184
•Res. All-American Aged Cow 1995 & 1996
•Res. Grand Champion Int'l Holstein Show 1995
•All-Canadian Jr. 3 Year Old 1992
Alanvale Puget Anetia VG-85-CAN

87

Owen & Kendyll Kress
10623 County Rd XX
Newton, WI 53063-9750
920.207.6523

**KRESS-HILL
SIENNA-RED**

840003223369461 99%RHA-I
Born December 2, 2020 • H.N. 879
WINTER CALF



SIEMERS DETRY SUNNY-RED-ET "EX-93 2E"
6x Junior All-American Nominee
(Granddam of Catalog Number 87)

Farneer Altitude-Red-ET

3128013348 *TC *TY *TV *TL *TD
PTA -130M +15F +5P 80R 12/20
PTA +2.84T +2.31UDC +1.56FLC 79R 12/20
GTPI +2194

Ms Kress-Hill LS Sierra-Red

3142582589 Very Good-85 3-07
2-01 2x 305d 20,970 4.3 904 3.0 619
S: Blondin Lotus-ET *RC

Maternal sisters to Sierra:

Kress-Hill Ms Sundance-Red EX-92
4-03 2x 305d 28,250 3.8 1064 3.0 858
•HHM Jr. All-American R&W Aged Cow 2020
•Nom. Jr. All-American R&W 5 Year Old 2019
Ms Kresshill Sunkiss-Red-ET EX-90
•Nominated All-American R&W Jr. 2 Year Old 2018
Ms Kresshill Sunglow-Red-ET EX-90

2nd through 8th Dams:

Siemers Detry Sunny-Red-ET EX-93 2E
3-08 2x 305d 32,900 3.7 1232 3.1 1022
•6x Jr. All-American R&W nominee
•1st Sr. 3 Year Old Int'l R&W Jr. Show 2014
•Grand Champion District 10 Jr. Show 2014
•Res. Sr. & Res. Gr. Ch. WI St. R&W Jr. Sh. '14
•Jr. All-American R&W Sr. 3 & 5 Yr Old 2014-2016
•Res. Sr. & Res. Gr. Ch. Dist. 10 Jr. Sh. 2018
•2nd Aged Cow WI State R&W Jr. Show 2018
•HHM All-American R&W Produce of Dam 2018
•Res. Jr. All-American R&W Aged Cow 2018
•HM All-American R&W Produce of Dam 2020
Jerian Advent Sunny-Red-ET VG-85 VG-MS
•Res. All-American R&W Winter Hfr Calf 2009
Jerian Rmrkr Saffron-Red-ET EX-91 EEEEE GMD
4-00 3x 365d 39,590 3.2 1276 2.9 1132
•3rd 4 Year Old Midwest Spr. Nat'l R&W Sh. '07
Jerian Milestone Sherry *RC 4E-94 GMD DOM
6-00 3x 365d 49,000 3.7 1797 2.8 1395
Life: 4247d 410,750 3.7 15265 3.0 12180"
MATERNAL SISTER:
Jerian Mason Sterling EX-94 2E
•All-American & All-Canadian Sr. 3 Yr Old 2001
Jerian Rookie Sunshine EX-94 3E GMD DOM
8-08 3x 365d 51,870 3.7 1937 3.0 1555
Life: 2855d 280,990 4.0 11200 3.2 9009
•Res. All-Wisconsin 125,000 lb. Cow 1998
Berkshire-Valley Star Siss EX-93 5E GMD DOM
8-11 2x 365d 48,430 3.8 1848 2.9 1411
Life: 4230d 363,730 3.8 13986 3.1 11098

Maternal sister to Sierra:

Ms Kress-Hil Sapphire-Red-ET VG-89
GPTA +3.71T +2.98UDC +2.12FLC 12/20
2-05 2x 305d 28,301 4.1 1167 2.9 821"
•Supreme Junior Champion WDE Jr. Show 2018
•Junior Champion Int'l R&W Open & Jr. 2018
•All-American R&W Fall Calf 2018
•R&W Hfr of the Year; Jr. R&W Hfr of the Year 2018
•Jr. All-American Fall Yearling 2019
•Res. All-American Fall Yearling 2019
•Nom. Jr. All-American R&W Sr. 2 Year Old 2020
•#15 PTAT Cow of the Breed 12/20

88

Oakfield Corners Dairy
6880 Albion Rd., Oakfield, NY 14125-9452
585.704.2501 Jonathan • 585.993.8026 Alicia
518.353.2602 Jamie Black

**OAKFIELD DENVER
KYNDALL-ET**

840003210256928 99%RHA-I
Born June 5, 2020 • H.N. 6181
SUMMER YEARLING

GTPI +2.31T +1.31UDC +1.22FLC 78R 12/20

Maternal sister to Karmilla:

Vale-O-Skene Lauthority Kitty EX-92
•Grand Champion Mideast Spring National 2018
•Jr. All-American Sr. 2 Year Old 2017



VALE-O-SKENE GOLD KARMILLA-ET "EX-94"
(Dam of Catalog Number 88)

Brenland Denver

CAN12074893 *TR *TC *TY *TV *TL *TD
PTA +509M +24F +12P 93R 12/20
PTA +2.74T +1.79UDC +.27FLC 89R 12/20
GTPI +2171

Vale-O-Skene Gold Karmilla-ET

CAN11931100 Excellent-94 EEEEE *TR *TL *TD
2-10 2x 305d 24,110 4.4 1053 3.5 850
1-11 2x 278d 19,136 3.9 747 3.5 672
•2nd 4 Yr Old, Res. Sr. & HM Gr. NE Spr. Nat'l '19
•All-NY Sr. 3 Year Old 2018
•Int. & Grand Champion WNY Regional 2018
•1st Sr. 3 Yr Old & HM Int. Ch. NE Fall Nat'l 2018
•Nom. All-American Sr. 2 Year Old 2017
•HM All-Ontario Sr. 2 Year Old 2017
•Res. All-Ontario Milking Yearling 2016
S: Braedale Goldwyn



VALE-O-SKENE LAUTHORITY KITTY "EX-92"
Jr. All-American Sr. 2 Year Old 2017
(Maternal Sister to Dam of Catalog Number 88)

2nd through 9th Dams:

Tiny Acres Dundee Kathleen EX-92-2E-CAN
4-11 2x 365d 38,971 3.1 1221 3.1 1197
•Nom. All-Ontario Jr. 2 & Jr. 3 2009 & 2010
•1st 4 Yr Old & Res. Grand Champ. Lindsay 2011
Floydholm Outside Kathleen VG-89-CAN
3-09 2x 315d 24,826 3.8 952 2.9 714
Floydholm Aeroline Kit GP-80-CAN
Floydholm Counselor Kerrie VG-85-CAN
4-07 2x 309d 19,037 4.1 778 3.2 611
Floydholm Enhancer Kerrie GP-81-CAN
4-07 2x 365d 24,548 3.6 877 3.2 794
Floydholm TT Kim VG-85-CAN
3-05 3x 365d 24,401 4.1 990 3.2 787
Floydholm Kassie VG-85-CAN 4*
8-08 2x 335d 31,585 3.0 955 3.0 941
Life: 11 lact. 282,416 3.3 9242 3.0 4630
Floydholm Kimberly VG-86-CAN 4*
6-03 2x 365d 33,755 3.4 1162

89

T&L Cattle Ltd. c/o Tom DeGroot
50600 Chilliwack Central Rd.
Rosedale, BC VOX 1X2
604.819.2879

**MISS DIAMONDBACK
ADELINE**

840003208004016 99%RHA-I
Born April 15, 2020 • H.N. 37
SPRING YEARLING

Full sisters to Avery:

Greenlea Ad Annie-Red-ET
•Unanimous All-American R&W Winter Yrlg 2017
•Junior Champion Int'l R&W Show 2017
•Unanimous All-American R&W Winter Calf 2016
•Res. Jr. Champion Int'l R&W Show 2016
Greenlea Ad Arubua-Red-ET VG-87
•Nom. All-American R&W Spring Yearling 2018
•1st Spring Yearling Eastern National 2018
•Nom. All-American R&W Spring Calf 2017



GREENLEA AD AVERY-RED-ET "EX-90"
Res. All-American R&W Winter Calf 2016
(Granddam of Catalog Number 89)

Mr D Apple Diamondback *RC

3013721049 EX-93 *RC *TC *TY *TV *TL *TD
PTA -412M -26F +0P 99R 12/20
PTA +2.41T +1.84UDC +1.37FLC 99R 12/20
GTPI +1902

Ms Avalanche Avantae-ET *RC

144403936 Very Good-85 VG-MS 2-09 *RC
2-01 2x 292d 26,231 4.3 1116 3.5 908*RIP
S: Dymentholm Mr App Avalanche-Tw *RC



GREENLEA AD ANNIE-RED-ET
(Full Sister to Granddam of Catalog Number 89)

2nd through 8th Dams:

Greenlea Ad Avery-Red-ET EX-90 EX-MS
•Res. All-American R&W Winter Calf 2016
•1st Winter Yearling Eastern National 2017
•2nd Winter Yearling International R&W 2017
Tri-Vision Amelia-Red-ET EX-90 2E
4-08 3x 365d 37,290 4.0 1482 3.3 1214
3-04 2x 365d 31,520 4.0 1254 3.4 1061
Life: 1145d 101,450 4.1 4160 3.3 3396
Jauquet-Lang SS Amber-ET *RC EX-91
2-05 2x 365d 30,270 3.9 1190 3.2 954
Life: 1783d 126,620 3.4 4360 3.2 4044
BKB Amanda-ET EX-92 GMD DOM
4-03 3x 365d 41,480 5.0 2082 3.3 1357
Life: 1360d 104,750 4.8 5075 3.5 3671
Shoremar S Alicia-ET EX-97 3E 13*
8-11 2x 365d 38,250 4.3 1650 3.3 1270
Life: 2102d 185,002 4.2 7731 3.4 6288
•HHM All-American 125,000 lb. Cow 2005
•Res. All-American 125,000 lb. Cow 2004
•HHM All-American Aged Cow 2002
•All-American & All-Canadian 5 Year Old 2000
C Aitkenbrae Starbuck Ada *BL EX-94 2E DOM
5-06 2x 356d 30,060 3.5 1043 3.5 1049
Life: 1955d 137,740 3.4 4747 3.4 4649
•All-American 3 Year Old 1990

90

Redcarpet Holsteins
34695 Kirkland Rd.
Kirkland, IL 60146-8306
815.979.5314 Johnathan

REDCARPET QUEENS GAMBIT-ET

840003224513104 99%RHA-I
Born December 2, 2020 • H.N. 4679
WINTER CALF

Full sister to Queens Gambit:
Ri-Jul Tatoo Magic-ET
•2nd 4-H Int. Calf Oxford 2019

Maternal sisters to Queens Gambit:

Ri-Jul Drman Magnificent-ET VG-85-2Y-CAN
•2nd Sr. Calf Eastern Ontario Champ. 2019
•2nd Sr. Calf Eastern Ontario Invitational 2019
Cookview Buckeye Maxima VG-87-3Y-CAN
Ms Moniques Mallory-ET VG-87-4Y-CAN
Ms Moniques Win Memories-ET VG-87-3Y-CAN
Ms Moniques Most Wanted-ET VG-87-3Y-CAN
Ri-Jul Doorman Do-ET VG-85-2Y-CAN



COOKVIEW GOLDWYN MONIQUE "3E-96"
2x All-American & All-Canadian
(Dam of Catalog Number 90)

Duckett Crush Tatoo-ET

3137052923 *TR *TP *TC *TY *TV *TL *TD
PTA -700M -37F -10P 89R 12/20
PTA +2.63T +2.00UDC +1.26FLC 86R 12/20
GTPI +2036

Cookview Goldwyn Monique

CAN9783751 Excellent-96 EEEEE 3E *TL *TD
4-06 2x 305d 32,330 5.5 1794 3.0 960
6-03 2x 315d 34,602 4.5 1564 3.0 1037"
3-03 2x 365d 21,479 4.3 1355 3.3 1051"
7-08 2x 305d 21,810 4.4 965 3.0 646"
Life: 2216d 167,676 4.9 8140 3.2 5322
•Nom. All-American Aged Cow 2015
•3rd Aged Cow Royal Winter Fair 2015
•2nd Aged Cow Le Supreme Laitier 2015
•Int. & Grand Champion Quebec Spring Show 2012

MONIQUE!

- All-American 4 Year Old 2013
- All-Canadian 4 Year Old 2013
- 1st 4 Year Old, Res. Sr. & Res. Gr. Champion, International Holstein Show 2013
- All-American Sr. 3 Year Old 2012
- All-Canadian Sr. 3 Year Old 2012
- 1st Sr. 3 Year Old, Int. Ch. & HM Grand Champ., Royal Winter Fair 2012
- 1st Sr. 3 Year Old, Int. & Res. Grand Champion, International Holstein Show 2012

2nd through 5th Dams:

Cookview Igniter Monika GP-81-2Y-CAN
2-02 2x 266d 17,959 3.7 672 3.1 556
Cookview Progress Melanie GP-81-3Y-CAN
3-11 2x 365d 29,189 3.2 935 3.1 908
Life: 5 lact. 124,011 3.4 4198 3.1 3807
Starhaven Bailor Mavis VG-85-4Y-CAN
5-05 2x 356d 25,763 3.5 908 3.3 858
Starhaven Clover May VG-85-3Y-CAN
5-07 2x 344d 22,577 3.8 862 3.2 719
Life: 7 lact. 150,393 3.7 5639 3.2 4810

91

Richard & Julie Vomastic
W2443 Redwood Dr.
Pulaski, WI 54162-8784
920.609.0160

RI-JUL WORTH A MILLION

840003211498501 99%RHA-I
Born January 10, 2020 • H.N. 96
WINTER YEARLING

Maternal sisters to On the Money:

Ms Moniques Most Wanted-ET VG-87-3Y-CAN
Ri-Jul Doorman Do-ET VG-85-2Y-CAN
Ri-Jul Drman Magnificent-ET VG-85-2Y-CAN
•2nd Sr. Calf Eastern Ontario Champ. 2019
•2nd Sr. Calf Eastern Ontario Invitational 2019
Ri-Jul Tatoo Magic-ET
•2nd 4-H Int. Calf Oxford 2019



COOKVIEW GOLDWYN MONIQUE "3E-96"
2x All-American & All-Canadian
(Granddam of Catalog Number 91)

Duckett Crush Tatoo-ET

3137052923 *TR *TP *TC *TY *TV *TL *TD
PTA -700M -37F -10P 89R 12/20
PTA +2.63T +2.00UDC +1.26FLC 86R 12/20
GTPI +2036

Ri-Jul C On The Money-ET

3143278344 Very Good-87 VG-MS 2-05
2-03 2x 179d 7,730 4.8 368 3.1 238
•lost due to injury
S: Sonnek GC Corvette-ET

Maternal sisters to On the Money:

Cookview Buckeye Maxima VG-87-3Y-CAN
3-04 2x 339d 28,287 3.7 1041 2.9 827
Ms Moniques Mallory-ET VG-87-4Y-CAN
3-07 2x 365d 32,582 3.3 1067 3.2 1034
Ms Moniques Win Memories-ET VG-87-3Y-CAN
3-08 2x 365d 34,310 4.2 1426 3.4 1160

2nd through 6th Dams:

Cookview Goldwyn Monique EX-96 3E
4-06 2x 305d 32,330 5.5 1794 3.0 960
6-03 2x 315d 34,602 4.5 1564 3.0 1037"
Life: 2216d 167,676 4.9 8140 3.2 5322
•Nom. All-American Aged Cow 2015
•3rd Aged Cow Royal Winter Fair 2015
•2nd Aged Cow Le Supreme Laitier 2015
•All-American 4 Year Old 2013
•All-Canadian 4 Year Old 2013
•1st 4 Year Old, Res. Sr. & Res. Gr. Champion, International Holstein Show 2013
•All-American Sr. 3 Year Old 2012
•All-Canadian Sr. 3 Year Old 2012
•1st Sr. 3 Year Old, Int. Ch. & HM Grand Champ., Royal Winter Fair 2012
•1st Sr. 3 Year Old, Int. & Res. Grand Champ., International Holstein Show 2012
•Int. & Grand Champion Quebec Spring Show 2012
Cookview Igniter Monika GP-81-2Y-CAN
2-02 2x 266d 17,959 3.7 672 3.1 556
Cookview Progress Melanie GP-81-3Y-CAN
3-11 2x 365d 29,189 3.2 935 3.1 908
Life: 5 lact. 124,011 3.4 4198 3.1 3807
Starhaven Bailor Mavis VG-85-4Y-CAN
5-05 2x 356d 25,763 3.5 908 3.3 858
Starhaven Clover May VG-85-3Y-CAN
5-07 2x 344d 22,577 3.8 862 3.2 719
Life: 7 lact. 150,393 3.7 5639 3.2 4810

92

Rick & Linda Frozene
W8175 Duck Creek Ave.
Westfield, WI 53964-7930
608.369.0091



W-M Stormatic Apricot-ET "VG-88 EX-MS"
(Third Dam of Catalog Number 92)

FROZENES APPLE- WAY AMRCA-RED

840003201839570
Born January 7, 2020 • H.N. 122
WINTER YEARLING

KCKK Appleway-ET *RC

3141240919 *RC *TC *TY *TV *TL *TD
PTA -190M +6F -2P 80R 12/20
PTA +2.62T +2.18UDC +1.38FLC 79R 12/20
GTPI +2174

Frozenes Rube Arleen-Red

3012282023 Excellent-91 EEEVE 2E 6-06
6-05 2x 365d 31,640 4.4 1387 3.0 956"
5-02 2x 305d 24,720 3.9 969 3.1 763"
4-01 2x 305d 22,870 4.0 913 3.1 720"
3-02 2x 301d 21,070 3.9 830 3.4 717
2-03 2x 277d 20,130 3.7 752 3.1 628"
S: STBVQ Rubens-ET *RC

2nd through 7th Dams:

Frozenes Avt Adeline-ET *RC EX-91 EX-MS
4-03 2x 358d 28,540 4.0 1155 3.2 922
Life: 1419d 108,100 3.9 4245 3.2 3406

W-M Stormatic Apricot-ET VG-88 EX-MS
5-10 2x 341d 28,340 3.4 970 3.3 924
3-01 2x 363d 25,340 3.5 897 3.3 831
7-00 2x 292d 27,750 3.1 867 3.2 885
Life: 1685d 128,360 3.4 4406 3.2 4128

Oseeana Ashlyns Arianna-ET EX-90
2-03 2x 365d 29,807 3.8 1129 3.3 981
Tri-Day Ashlyn-ET EX-96 2E 19* GMD DOM
4-09 2x 365d 43,090 4.8 2079 3.5 1503
Life: 1374d 144,770 4.6 6665 3.5 5135

- All-Time All-American 4 Year Old 2003
- All-American & All-Canadian 4 Year Old 2001
- Supreme Champion World Dairy Expo 2001
- All-World - Holstein International 2001
- All-American Sr. 3 Year Old 2000
- 1st Sr. 3 Year Old International Hol. Show 2000

Bendy-Brook Odyssey Favorite EX-92 2E DOM
6-01 2x 337d 22,670 3.4 770 3.1 706

- Res. All-American Produce of Dam 2000

Bendy-Brook Star Fonda VG-86
3-11 2x 290d 23,390 3.5 826 3.1 724
Life: 1677d 108,500 3.4 3725 3.2 3430

93

Rick & Linda Frozene
W8175 Duck Creek Ave.
Westfield, WI 53964-7930
608.369.0091



DUCHESS ADVNT DIVINE-RED-ET "EX-93 2E"
(Third Dam of Catalog Number 93)

FROZENES APPLWAY PNDMIC-RED

840003201839573
Born March 27, 2020 • H.N. 125
SPRING YEARLING

KCKK Appleway-ET *RC

3141240919 *RC *TC *TY *TV *TL *TD
PTA -190M +6F -2P 80R 12/20
PTA +2.62T +2.18UDC +1.38FLC 79R 12/20
GTPI +2174

Frozenes Distr Darling-Red

3012282021 Very Good-88 EEEVV 5-05
5-09 2x 302d 20,280 3.6 726 3.0 602"
4-09 2x 305d 20,390 3.5 715 2.9 589"
6-08 2x 313d 18,847 3.5 652 2.9 551"
2-10 2x 274d 18,150 3.3 599 2.8 510
3-09 2x 281d 19,590 3.1 598 2.9 572"
S: Carrousel Distrigene-Red-ET

2nd through 8th Dams:

Frozenes-JS R Darlee-Red-ET GP-82
6-00 2x 349d 29,660 3.1 925 2.9 871
Life: 1691d 145,470 3.0 4295 2.9 4205

Duchess Advnt Divine-Red-ET EX-93 3E
2-03 2x 365d 32,219 4.6 1514 3.1 1016"
Life: 2388d 190,020 4.1 7780 3.2 5987

- 1st 125,000 lb. Cow Int'l R&W Show 2012
- Member All-American R&W Dam/Dtr 2012
- Res. All-American R&W 125,000 lb. Cow 2012
- Nom. All-American R&W Sr. 2 Year Old 2007
- 1st Sr. 2 Yr Old & Int. Ch. MN St. Fr R&W 2007

Opsal Wilstar R Duchess-ET *RC VG-88 GMD
3-10 2x 365d 35,560 3.6 1290 3.1 1119
Miss Wilstar Lindy Dessy-ET 3E-91 GMD DOM
6-09 2x 365d 42,990 3.9 1691 3.2 1362
Life: 1502d 133,390 3.7 4921 3.3 4336

- Sons in AI & embryos exported

Regancrest Melwood Dinah-ET VG-86 DOM
2-02 2x 365d 23,930 4.2 1013 3.5 844
•Embryos exported worldwide

Snow-N Denises Dellia EX-95 2E GMD DOM
7-06 2x 365d 35,610 4.0 1431 3.1 1103
Life: 2558d 180,240 3.9 7108 3.4 6065
•Grand Champion WI Spring National 1991

Snow-N Dorys Denise EX-90 2E GMD DOM
5-09 2x 365d 33,350 3.8 1256 3.1 1038
Life: 1604d 114,010 3.6 4153 3.2 3649

94

Krista Luedtke
N324 County Rd M
Hortonville, WI 54944-9639
920.779.0332



DREAMHAVEN GC BELLAROSA "VG-85"
(Dam of Catalog Number 94)

DREAMHAVEN KDOC BELLATINI

840003208004009 99%RHA-I
Born March 7, 2019 • H.N. 30

- Entered in Calumet County Futurity 2022
- 5th Spring Yearling District 10 Show 2020

Due 6/01/21 to Peak Tropic-ET
250HO14605 (sexed)

Full sister to Bellatini:

Dreamhaven Kdoc Bellezza-ET

- 1st Spring Calf Dist. 10 Jr. Show 2019
- 3rd Spring Calf Dist. 10 Show 2019
- 5th Spring Calf WI Championship Jr. Show 2019
- exported to Canada

Woodcrest King Doc

3132417775 EX-90 *TC *TY *TV *TL *TD
PTA +1667M +69F +55P 99R 12/20
PTA +3.37T +2.48UDC +2.02FLC 98R 12/20
GTPI +2760

Dreamhaven GC Bellarosa

3124609740 Very Good-85 3-07 *TR *TC *TL *TD
2-00 2x 365d 24,564 3.8 946 2.9 712"
3-07 2x 119d 13,887 3.4 468 2.6 350"RIP
S: Mr Chassity Gold Chip-ET

2nd through 7th Dams:

Gerrits Wndbk Belleteria-ET VG-88

3-04 2x 305d 24,660 4.2 1033 3.2 794

•Junior Champion Dist. 10 Jr. Show 2016

•1st Fall Yearling Dist. 10 Show 2016

•7th Fall Yrlg. & Genetic Merit Int. Jr. Hol. Sh. '16

•3rd Fall Yrlg. WI Championship Jr. Show 2016

•4th Fall Yrlg. WI Championship Show 2016

Frozenes-JK Bellagio 10343 EX-90 EX-MS

2-02 3x 365d 31,740 3.9 1232 2.8 878

Frozenes J Bellasara-ET EX-91 2E

4-07 3x 365d 41,560 2.8 1183 2.7 1134

Frozenes Durham Bella 3E-93 GMD DOM

5-02 2x 365d 43,597 4.3 1863 2.9 1281"

•Sons in A.I. and embryos exported worldwide

Frozenes Broker Vidalia EX-94 GMD DOM

4-09 2x 365d 45,800 4.0 1835 3.2 1448

•Nominated All-American Sr. 3 Year Old 2000

Roost Jingle Wanda-Tw EX-92 3E GMD DOM

7-07 2x 365d 34,465 3.9 1360 3.3 1153"

95

Oliver, Owen & Addison Nisen
6779 N 100 N
Leesburg, IN 46538-9216
574.202.5565



ROSBLE LIGHTENING DORCUS "EX-92 2E"
(Granddam of Catalog Number 95)

NISE-N-FANCY DBACK DAISY

145119506 99%RHA-I
Born September 10, 2020
FALL CALF

Mr D Apple Diamondback *RC

3013721049 EX-93 *RC *TC *TY *TV *TL *TD
PTA -412M -26F +0P 99R 12/20
PTA +2.41T +1.84UDC +1.37FLC 99R 12/20
GTPI +1902

Nise-N-Fancy Byway Daffodil

144600052 Very Good-85 VG-MS 2-07
2-02 2x 112d 10,721 3.4 323 3.1 313"RIP
S: Oh-River-Syc Byway-ET

2nd through 7th Dams:

Rosable Lightening Dorcus EX-92 2E

5-02 2x 364d 31,450 4.3 1361 3.2 995

8-00 2x 305d 28,780 4.2 1202 3.0 863

6-04 2x 365d 29,610 3.6 1072 3.4 1021"

3-10 2x 365d 27,340 3.4 929 2.8 758

2-00 2x 296d 18,130 4.5 812 3.5 631

2-11 2x 280d 22,100 3.6 805 3.2 711

Life: 2239d 168,270 4.0 6681 3.2 5436

Rosable Beside GP-83

3-11 2x 293d 22,400 3.9 872 3.1 691

Vernlea Lee Becky EX-90

6-01 2x 305d 29,770 4.9 1444 3.2 966

Life: 1737d 130,500 4.6 5970 3.2 4157

Sharp Acres B C Brenda EX-90 2E

8-03 3x 286d 25,440 3.8 969 2.9 728

Sharp Acres Happy AJ VG-85-6Y-CAN

5-06 2x 324d 22,747 3.9 893 3.0 677

Life: 7 lact. 119,015 4.0 4786 3.1 3688

Sharp Acres Heather King VG-85-3Y-CAN 1*

8-06 2x 310d 18,971 3.7 701 3.5 657

Life: 9 lact. 159,873 3.4 5414

96

Oakfield Corners Dairy
6880 Albion Rd., Oakfield, NY 14125-9452
585.704.2501 Jonathan • 585.993.8026 Alicia
518.353.2602 Jamie Black

OAKFIELD HANFORD DASH-ET

840003210256910 99%RHA-I
Born June 3, 2020 • H.N. 6163
SUMMER YEARLING

GPTA+2.66T +2.19UDC +1.28FLC 76R 12/20

Maternal sisters to Daisy:

Oakfield GC Darby-ET EX-95-5Y-CAN (MS:95)
•Unanimous All-American 5 Year Old 2019

•Res. Grand Champion International Show 2019

•Res. All-American Aged Cow 2020

•Res. Grand Champion NA Open Hol. Show 2020

Oakfield Archrival Dina-ET EX-90

•1st Sr. 2 Year Old Northeast Spring Nat'l 2019

•All-PA Fall Yearling 2018

Oakfield Solomon Dandy-ET

•Res. All-NY Spring Yearling 2018

•1st Spring Yrlg. Northeast Fall National 2018

•Nom. All-American Spring Calf 2017

•All-NY Spring Calf 2017



OAKFIELD GOLDWYN DAISY-ET "EX-92"
(Dam of Catalog Number 96)

Siemers Doc Hanford-ET

3147983461 *TR *TP *TC *TY *TV *TL *TD
PTA +613M +49F +28P 80R 12/20
PTA +3.30T +2.94UDC +1.26FLC 80R 12/20
GTPI +2595

Oakfield Goldwyn Daisy-ET

3134444794 Excellent-92 EEVEE (MS:94) 3-08
3-03 2x 285d 30,520 3.5 1067 3.2 964"RIP
2-02 3x 346d 28,340 3.6 1020 3.2 893"
•1st Sr. 2 Year Old WNY Spring Preview 2019
•4th Sr. 3 Year Old New York State Show 2020
•6th Sr. 3 Year Old North American Open 2020
•Member All-American Produce of Dam 2020
•Member. All-American Best 3 Females 2020
•Due back in May
S: Braedale Goldwyn



OAKFIELD GC DARBY-ET "EX-95"
All-American 5 Year Old 2019
(Maternal Sister to Dam of Catalog Number 96)

2nd through 9th Dams:

Woodlawn Dundee Daphne-ET EX-91

2-03 3x 360d 23,270 3.4 793 3.1 712

•HM All-New York Sr. 2 Year Old 2012

Woodlawn Durham Dolly-ET EX-92

5-04 2x 305d 29,190 4.1 1194 3.1 911

Life: 1626d 119,530 4.0 4829 3.4 4046

Woodlawn Juror Daisy EX-93 3E DOM

6-06 2x 305d 37,060 3.8 1407 3.1 1146

Life: 2434d 220,760 4.0 8927 3.2 7011

Gorecroft W Victor Doll EX-90 EX-MS

6-02 2x 305d 28,720 3.7 1058 3.1 880

Life: 1625d 133,400 3.5 4636 3.0 3962

C Gorecroft Dolly EX-90 GMD

8-11 2x 365d 42,500 4.3 1813 2.7 1131

Life: 1992d 184,380 3.8 6994 2.8 5152

97

Brett Woker
754 Dudleyville Rd.
Greenville, IL 62246-3503
618.980.6297

SILVERVIEW-LANE G BELLE-ET

840003214620071
Born September 12, 2019 • H.N. 21
S: Braedale Goldwyn
FALL YEARLING

Bred 12/15/2020 to Brenland Denver-ET
94HO18518 (sexed)

98

SILVERVIEW-LANE TATOO BETH

840003214620075
Born January 17, 2020 • H.N. 25
S: Duckett Crush Tatoo-ET
WINTER YEARLING

Braedale Goldwyn (Lot 97)

CAN10705608 GP-84 GM Extra *CD *TY *TV *TL
and

Duckett Crush Tatoo-ET (Lot 98)

3137052923 *TR *TP *TC *TY *TV *TL *TD

Webb View Betsy Sanchez

CAN11651884 Excellent-94 EEEEE 2E 7-07
6-11 2x 305d 29,410 3.9 1150 2.9 851
2-09 2x 306d 22,095 3.4 743 2.7 606
3-09 2x 320d 20,657 3.6 734 2.9 592
5-03 2x 328d 28,350 2.5 722 2.4 683"
Life: 1259d 100,512 3.3 3349 2.7 2732
•Nom. Jr. All-American 5 Year Old 2018
•1st 5 Year Old & Res. Senior Champion,
Illinois Championship Show 2018
•4th 5 Year Old International Jr. Hol. Show 2018
•3rd 5 Year Old Northeast Spring National 2018
•4th Aged Cow WI Championship Show 2020
S: Gen-Mark Stmatic Sanchez



WEBB VIEW BETSY SANCHEZ "EX-94 2E"
(Dam of Catalog Numbers 97 & 98)

2nd through 7th Dams:

Webb View Betty Final Cut VG-87-5Y-CAN

6-08 2x 352d 26,462 3.9 1043 2.7 708

5-05 2x 365d 31,140 3.3 1038 2.7 832

3-03 2x 365d 25,558 3.9 1003 2.9 742

Life: 1751d 130,279 3.7 4850 2.7 3572

Webb View Betty Gibson VG-88-3Y-CAN 2*

3-04 2x 365d 28,849 3.6 1038 2.7 772

Webb View Betsy Rudolph VG-87-CAN

4-00 2x 365d 37,584 2.9 1078 3.2 1190

Webb View Bambi Jubilant GP-81-CAN

7-00 2x 306d 26,673 3.7 977 3.3 871

•1st Senior Yearling, Northumberland 1993

Webb View Tempo Bobbi EX-CAN 4*

4-10 2x 346d 25,152 4.0 1016

Webb View Olga Kemp VG-85-CAN 4*

6-04 2x 365d 22,789 4.6 1047

99

Oakfield Corners Dairy
6880 Albion Rd., Oakfield, NY 14125-9452
585.704.2501 Jonathan • 585.993.8026 Alicia
518.353.2602 Jamie Black

OAKFIELD DENVER ROSALIND-ET

840003210256911 99%RHA-I
Born June 3, 2020 • H.N. 6164

SUMMER YEARLING

Maternal sisters to Rosalind:

Oakfield Door Raindrop-ET EX-91

Oakfield Callen Radiant-ET

• Junior Champion, Junior All-Ontario 2018

Oakfield Cinder Roslyn-ET VG-86-2Y-CAN

• Res. All-Ontario 4-H Sr. Calf 2018

• 1st Sr. Calf Ontario Summer Show 2018

Full sisters to Rachelle:

Craigcrest Rubies Gold Rejoice-ET EX-94

• All-American & All-Canadian Sr. 2 Yr Old 2011

• All-American & All-Canadian Winter Yrlg. 2010

Craigcrest Rubies Smarty Pants-ET VG-88-3Y

• All-Canadian Sr. 2 Year Old 2019

Craigcrest Rubies Gold Ring-ET EX-93-2E

Craigcrest Rubies Resolution-ET EX-93-4E

Craigcrest Rubies Gold Nugget-ET EX-92-3E



CRAIGCREST RUBIES RACHELE-ET "EX-94"
HM All-American Jr. 3 Year Old 2016
(Dam of Catalog Number 99)



CRAIGCREST RUBIES GOLD REJOICE-ET "EX-94"
All-American & All-Canadian
(Full Sister to Dam of Catalog Number 99)

Brenland Denver

CAN12074893 *TR *TC *TY *TV *TL *TD
PTA +509M +24F +12P 93R 12/20
PTA +2.74T +1.79UDC +.27FLC 89R 12/20
GTPI +2171

Maternal sisters to Rachelle:

Craigcrest Rubies Sapphire-ET EX-94-5E

Craigcrest Rubies Amethyst-ET EX-90-4E

Craigcrest Rubies Rachele-ET

CAN11732999 Excellent-94 EEEEE *TR *TL *TD
3-10 2x 365d 28,500 4.2 1197 3.4 981
2-11 3x 330d 24,320 4.0 972 3.3 796
2-01 3x 331d 20,990 4.0 848 3.2 675
•HHM All-New York 4 Year Old 2017
•HM All-American Jr. 3 Year Old 2016
•2nd Jr. 3 Year Old International Show 2016
•1st Jr. 3 Year Old NY Spring Show 2016
•All-New York Jr. 3 Year Old 2016
•Res. All-New York Jr. 2 Year Old 2015
S: Braedale Goldwyn

2nd through 4th Dams:

Montdale Dundee Rubie-Tw EX-93-CAN 10*

4-08 2x 329d 27,692 4.1 1135 3.3 922

•1st Sr. 2 Year Old Dufferin & Wellington 2004

•Nom. All-Canadian 4-H Sr. Calf 2002

K A S Carlton Ruby EX-91-5E-CAN 9*

6-03 2x 365d 30,593 4.0 1232 2.9 883

•7 EX, 7 VG daughters

•Grand Champion Grenville Show 2000

K A S Quo Closure EX-90 3*

Life: 14 lact. 222,638 4.2 9416 3.2 7015

100

Jordan & Brianna Lemke
N4886 Lemke Rd.
Chilton, WI 53014-9343
920.371.7738

LARS-ACRES LANDI LANGLEY-ET

840003201996362 99%RHA-I *TR *TP *TC *TL *TD
Born December 5, 2018 • H.N. 22420

GPTA +2.05T +1.04UDC +.86FLC 79R 12/20

Bred 7/22/2020 to Farnear Altitude-Red-ET
551HO3617 (sexed)

Maternal sister to Langley:

Lars-Acres Vogue Lashes

• Jr. All-WI Spring Heifer Calf 2019

• Res. Champion B&O Calf WI Jr. State Fair 2019



LARS-ACRES GWATWD LANDI-ET "EX-93"
(Dam of Catalog Number 100)

Mr D Apple Diamondback *RC

3013721049 EX-93 *RC *TC *TY *TV *TL *TD
PTA -412M -26F +0P 99R 12/20
PTA +2.41T +1.84UDC +1.37FLC 99R 12/20
GTPI +1902

Lars-Acres Gwatwd Landi-ET

3124003471 Excellent-93 EEEVEE 5-04 *TP
GPTA +2.42T +1.79UDC +1.70FLC 84R 12/20
3-01 2x 365d 45,410 4.0 1827 2.7 1239
4-05 2x 365d 40,750 4.1 1679 2.7 1106
2-01 3x 302d 24,300 4.7 1145 3.3 809
Life: 1099d 114,900 4.2 4847 2.9 3307
•Nom. Jr. All-American Sr. 3 Year Old 2018
•5th Sr. 3 Year Old International Jr. Hol. Sh. 2018
•2nd Sr. 3 District 6 Jr. Show 2018
•3x Champion B&O Midwest Spr. Nat'l Jr. Show
•2nd Sr. 2 Year Old District 6 Show 2017
•1st Sr. 2 Year Old District 6 Jr. Show 2017
S: Maple-Downs-I G W Atwood-ET

2nd through 11th Dams:

Biljean Bolivia Lyndi-ET EX-91 EX-MS

5-10 3x 235d 28,530 3.7 1066 2.7 765

Biljean Gibson Lyric EX-91 EX-MS

4-05 2x 365d 28,100 3.9 1098 3.1 860

Biljean Durhamn Lovely-ET EX-92

3-00 2x 345d 30,150 3.1 941 3.2 965

•1st Jr. 3 Year Old District 8 Show 2004

•Grand Champion Dodge Co. Fair 2004

Biljean Juror Lovely EX-93 2E

6-06 2x 365d 34,060 3.6 1234 2.8 960

Life: 2266d 154,480 3.8 5811 3.1 4744

Biljean Target Lovely-ET VG-85

5-06 2x 363d 34,800 3.6 1268 3.0 1038

Life: 1486d 120,060 3.6 4302 3.0 3641

Castleholm Star Lass Love-ET EX-91 DOM

7-04 2x 365d 28,910 3.8 1104 2.9 828

Biljean Valiant Job Lass EX-91 3E GMD DOM

4-07 3x 365d 35,440 3.0 1063 3.0 1047

Life: 1941d 159,990 3.2 5152 3.0 4771

Biljean Job Las VG-86 DOM

6-09 2x 365d 31,250 3.3 1027

Life: 3592d 225,530 3.4 7708

Biljean Monitor Lass VG-88 GMD DOM

5-09 2x 365d 26,580 3.1 813 2.9 762

Biljean Bootmaker Lass EX-90 EX-MS

3-03 2x 365d 21,050 3.7 788

Life: 2275d 120,340 3.7 4416

101

Kamphius Farms LLC
N4884 Oak Grove Rd., Brandon, WI 53919-9716
920.872.0243 Darren
920.872.0244 Derrek

KAMPY DOC ISABELL

840003201363416 99%RHA-I
Born December 31, 2018 • H.N. 2290

1-11 2x 23d 1,192 4.8 57 3.0 36"RIP

Fresh: December 31, 2020



BRICCOWS HI METRO ISABELLA "EX-91"
(Sixth Dam of Catalog Number 101)

Woodcrest King Doc

3132417775 EX-90 *TC *TY *TV *TL *TD
PTA +1667M +69F +55P 99R 12/20
PTA +3.37T +2.48UDC +2.02FLC 98R 12/20
GTPI +2760

Kampy Beemer Identity Thief

3141199070 Good Plus-83 3-01
1-11 2x 305d 21,690 4.0 862 3.0 661
S: Pol Butte Mc Beemer-ET

Maternal sister to Identity Thief:

Kampy Bookem Insanity EX-90 EX-MS
3-00 2x 339d 29,940 4.2 1264 3.5 1061

2nd through 16th Dams:

Kampy Sanchez Inspire Me GP-82
3-02 2x 305d 27,950 4.2 1161 3.2 900
Kampy Shottle Inspire-ET EX-90 2E
7-06 2x 365d 31,574 4.3 1364 3.3 1039"
Life: 2645d 213,840 4.2 9053 3.1 6696
Briccows Gold Inspiration EX-92 2E
6-11 2x 305d 27,050 3.8 1034 3.0 814
Briccows Independence-ET EX-92 3E
5-08 2x 365d 26,200 4.9 1278 3.1 823
Life: 2755d 169,610 4.7 7957 3.2 5468
Briccows Hi Metro Isabella EX-91
5-02 2x 365d 25,970 4.0 1042 2.9 750
Lela-Roha Pre Invite-ET EX-91 2E
7-04 2x 365d 28,920 4.2 1255 3.2 911
Vigo Intrigue-ET EX-90
5-00 2x 365d 29,050 4.4 1270 3.2 921
Vigo Chris Stardust EX-90 EX-MS GMD
4-07 2x 365d 27,040 3.9 1056 3.2 863
Vigo Starlit Elation EX-90 EX-MS
4-10 2x 362d 22,720 3.7 840
Vigo Elevation Jewell EX-94 2E GMD DOM
6-06 2x 365d 24,890 3.7 911
Vigo Royal Jewel EX-95 2E DOM
4-03 2x 296d 22,830 3.9 888
Vigo Citeria Royalyn-Twin VG-85
Vigo Royal Highgirl VG-85
Vigo Highgirl Blue Ribbon VG-87
Bournstead Blue Ribbon VG-88

102

Adam Borchert
6276 Klondike Dr.
Auburndale, WI 54412-9716
715.650.0326

TREE-HAYVEN DRMN CRYSTAL

840003126341101 99%RHA-I
Born September 6, 2017

Very Good-85 VG-MS 2-10
2-02 2x 332d 24,490 3.5 866 3.2 780

Fresh: February 18, 2021

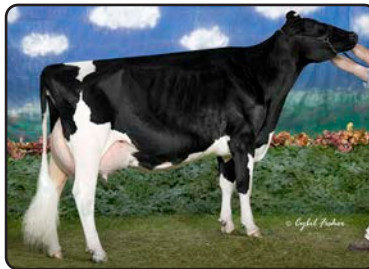

TREE-HAYVEN DURHAM DELILA "EX-94 2E"
(Fourth Dam of Catalog Number 102)

Val-Bisson Doorman-ET

CAN107281711 EX-90 ST *TY *TV *TL *TD
PTA -446M +15F +10P 99R 12/20
PTA +2.48T +1.63UDC +.80FLC 99R 12/20
GTPI +2200

Tree-Hayven Bradnick Cache

72956863 Very Good-85 VG-MS 4-03
3-00 2x 303d 26,290 2.7 704 2.8 732
2-00 2x 293d 23,200 3.0 696 2.8 653
S: Regancrest-GV S Bradnick-ET

2nd through 7th Dams:

Tree-Hayven Pagewire Coney VG-85
4-03 3x 305d 39,050 3.3 1299 2.9 1150
Tree-Hayven Astrnt Comet-ET GP-82
2-05 2x 297d 20,580 3.3 669 3.1 628
MATERNAL SISTERS:
JM-L-Maples Goldwyn-ET EX-91 EX-MS
•3rd Sr. 3 Year Old WI Championship Sh. 2014
•1st Sr. 3 Yr Old & Int. Ch. Dist. 5 Show 2014
JM-L-Maples Aspen Deb-ET EX-92 2E
4-05 2x 305d 31,620 3.4 1078 3.0 940
Tree-Hayven Durham Delila EX-94 2E
7-02 2x 305d 25,870 3.7 955 2.7 708
Life: 2553d 1773,00 3.5 6268 3.0 5317
•Res. Grand Champion District 5 Show 2010
Elmwood-K Horton Karla VG-88
7-01 2x 305d 17,310 3.2 547 3.1 535
6-00 2x 305d 20,080 3.2 545 3.0 595
Elmwood-K Rex Milly VG-86 VG-MS
6-06 2x 305d 15,760 4.0 627 3.1 487
Elmwood-K Mohawk Cheryl VG-85
5-03 2x 305d 18,380 2.9 537 2.7 498
Life: 3248d 159,970 3.2 5175 2.8 4435

103

Oliver, Owen & Addison Nisen
6779 N 100 N
Leesburg, IN 46538-9216
574.202.5565

NISE-N-FANCY SID CONSUELA

144534133
Born March 2, 2018

Very Good-86 VG-MS 2-08
2-00 2x 295d 23,210 3.7 858 2.9 669

Fresh



NISE-N-FANCY ASTRE COMET "EX-94 2E"
(Fourth Dam of Catalog Number 103)

Pine-Tree Sid-ET

62175895 VG-86 ST *TR *TP *TY *TL *TD
PTA -824M -18F -23P 99R 12/20
PTA +1.47T +.94UDC -.85FLC 99R 12/20
GTPI +1550

Nise-N-Fancy Fever Cresta

143762940
S: Crackholm Fever-ET



NISE-N-FANCY HI-C "EX-91 2E"
(Third Dam of Catalog Number 103)

2nd through 12th Dams:

Nise-N-Fancy RB Club Soda *RC EX-90 2E
4-00 2x 305d 26,970 3.3 896 2.7 717
Nise-N-Fancy Hi-C EX-91 2E
3-06 2x 365d 28,680 3.3 944 2.8 814
Life: 2350d 145,230 3.4 4892 3.0 4332
Nise-N-Fancy Astre Comet EX-94 2E
6-00 2x 365d 37,510 3.6 1368 3.0 1125
Life: 2404d 196,650 3.6 7171 3.0 5820
•1st Jr. 2 Year Old Mideast Fall National 2004
Price-View En Corrie EX-90 3E
3-08 3x 305d 32,020 4.2 1331 3.0 966
Life: 1855d 133,480 4.0 5377 3.0 4059
Price-View Cherie EX-92 2E
5-11 3x 365d 32,030 4.6 1465 3.1 1001
•Nom. All-American Winter Yearling 1996
•1st Winter Yearling Mideast Fall National 1996
Symcroft Continental Nina
Symcroft Jethro Nora VG-85-4Y-CAN
3-04 2x 350d 16,012 4.1 657 3.7 586
Elm Creft Mattador Nancy VG-85-3Y-CAN 1*
5-07 2x 348d 18,157 4.1 743 3.5 644
Elm Creft Rockhoe Norma VG-85-6Y-CAN
5-05 2x 318d 16,649 4.2 692 3.4 564
Elm Creft Jetstar Nora VG-85-4Y-CAN
4-03 2x 35d 15,547 4.3 661 3.5 540
Elm Creft Kemp Nola VG-85-4Y-CAN
4-04 2x 325d 18,144 4.0 732

104

Oliver, Owen & Addison Nisen
6779 N 100 N
Leesburg, IN 46538-9216
574.202.5565

NISE-N-FANCY DOORMAN WILLOW

145168096 99%RHA-I
Born December 6, 2020 • H.N. 7
WINTER CALF



NISE-N-FANCY AJ CRACKER-ET "EX-90 2E"
All-American Summer Yearling 2009
(Third Dam of Catalog Number 104)

Val-Bisson Doorman-ET

CAN107281711 EX-90 ST *TY *TV *TL *TD
PTA -446M +15F +10P 99R 12/20
PTA +2.48T +1.63UDC +.80FLC 99R 12/20
GTPI +2200

Nise-N-Fancy Demp Weegham

144728183 Good Plus-83 2-04
First test: 90 lbs.
S: Lirr Drew Dempsey

Maternal sister to Weegham:

Nise-N-Fancy Chikin Biskit EX-90 EX-MS
2-02 2x 330d 22,620 2.8 643 2.9 657



NISE-N-FANCY CHIKIN BISKIT "EX-90"
(Maternal Sister to Dam of Catalog Number 104)

2nd through 7th Dams:

Nise-N-Fancy Pic Wheat Thin *RC EX-90 2E
5-10 2x 365d 36,860 2.8 1024 2.7 1004
Life: 1742d 145,170 2.9 4244 2.7 3947
Nise-N-Fancy AJ Cracker-ET EX-90 2E
4-04 2x 365d 28,600 5.1 1467 2.9 824
Life: 2649d 177,560 3.9 6848 3.0 5314
•All-American Summer Yearling 2009
Price-View Cherie EX-92 2E
5-11 3x 365d 32,030 4.6 1465 3.1 1001
Life: 1483d 109,990 4.0 4449 3.2 3531
•Nom. All-American Winter Yearling 1996
•1st Winter Yearling Mideast Fall National 1996
Symcroft Continental Nina
Symcroft Jethro Nora VG-85-4Y-CAN
3-04 2x 350d 16,012 4.1 657 3.7 586
Elm Creft Mattador Nancy VG-85-3Y-CAN 1*
5-07 2x 348d 18,157 4.1 743 3.5 644
Elm Creft Rockhoe Norma VG-85-6Y-CAN
5-05 2x 318d 16,649 4.2 692 3.4 564
Elm Creft Jetstar Nora VG-85-4Y-CAN
4-03 2x 35d 15,547 4.3 661 3.5 540
Elm Creft Kemp Nola VG-85-4Y-CAN
4-04 2x 325d 18,144 4.0 732

105

Stephen Stahmann
W230 Fischer Rd.
Brillion, WI 54110-9434
920.904.2064



KIKO MOGUL MARA 1095 "EX-92"
(Dam of Catalog Number 105)

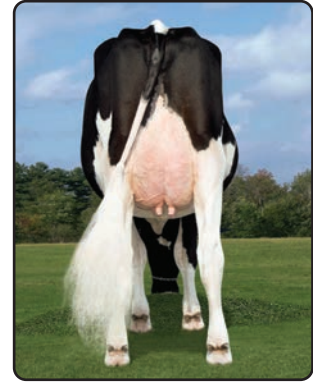

MISS MARA CD MIA-ET "VG-87"
(Maternal Sister to Catalog Number 105)

MS DOORMAN MONA-ET

144802007 99%RHA-I
Born March 16, 2019 • H.N. 452837

Due 5/06/21 to Sandy-Valley Brigham-ET
200HO9430 (ultrasound male)

Maternal sisters to Mona:
Miss Mara CD Mia-ET VG-87
Ms Arizona Crush 33408-ET VG-87 EX-MS
Miss Mara Moonlite Crush-ET VG-85

Val-Bisson Doorman-ET

CAN107281711 EX-90 ST *TY *TV *TL *TD
PTA -446M +15F +10P 99R 12/20
PTA +2.48T +1.63UDC +.80FLC 99R 12/20
GTPI +2200

Kiko Mogul Mara 1095

74178528 Excellent-92 EEEEE 5-01
2-05 2x 365d 25,627 5.3 1366 3.4 883"
4-05 2x 305d 24,840 4.8 1184 3.2 786
•1st Sr. 2, Int. & Res. Grand Ch. Dist 2 Sh. 2017
•3rd Sr. 2 Year Old Midwest Fall National 2017
•1st Fall Yrlg. & Res. Jr. Champ., Dist. 2 Show '16
•2nd Fall Yrlg. Iowa State Fair 2016
•10th Fall Yrlg. & Genetic Merit Winner,
International Holstein Show 2016
•1st Fall Calf & Res. Jr. Champ., Dist. 2 Show '15
•7th Fall Calf Mideast Fall National 2015
S: Mountfield SSI Dcy Mogul-ET

2nd through 6th Dams:

Kiko Lavngrd Marlene 878 EX-90 EX-MS
5-03 3x 325d 32,030 4.9 1575 3.3 1044
4-00 3x 305d 27,070 4.6 1258 3.3 886
Life: 1355d 111,870 4.8 5343 3.3 3741
Kiko Dex Melanie 620 VG-87
4-00 2x 295d 20,830 5.1 1062 3.5 719
Kiko Aspen Martina 511 VG-88
6-01 2x 305d 22,160 4.5 1006 3.7 820
Kiko Derry Marlene 276 EX-91 EX-MS
4-08 2x 305d 26,040 4.3 1124 3.1 806
Life: 2077d 147,650 4.2 6136 3.2 3841
Kiko AJ Melanie 164 EX-90 2E
3-11 2x 305d 36,820 3.9 1428 3.4 1258
Life: 1626d 134,120 4.0 5416 3.3 4401

106

Kevin Schafer
34220 County 45 Blvd.
Lake City, MN 55041-3216
651.923.4327

NIVEK DBACK SISSY-TW

840003152015395 99%RHA-I
Born February 12, 2019 • H.N. 135

Bred 8/24/2020 to Duckett Crush Tatoo-ET
7HO13839

107

NIVEK DBACK SILLY-TW

840003152015396 99%RHA-I
Born February 12, 2019 • H.N. 136

Bred 8/24/2020 to Woodcrest King Doc
250HO12961

Mr D Apple Diamondback *RC

3013721049 EX-93 *RC *TC *TY *TV *TL *TD
PTA -412M -26F +0P 99R 12/20
PTA +2.41T +1.84UDC +1.37FLC 99R 12/20
GTPI +1902

Nivek Seaver Sally

56340470 Very Good-87 VG-MS 6-08
4-11 2x 365d 25,726 4.2 1089 3.4 862"
6-01 2x 365d 24,211 4.2 1015 3.4 820"
7-04 2x 311d 24,890 3.8 939 3.0 757
4-00 2x 300d 22,150 4.2 934 3.3 740"
3-00 2x 289d 17,418 4.4 783 3.5 608"
2-00 2x 330d 15,978 4.3 680 3.3 531"

Val-Bisson Doorman-ET

CAN107281711 EX-90 ST *TY *TV *TL *TD
PTA -446M +15F +10P 99R 12/20
PTA +2.48T +1.63UDC +.80FLC GTPI +2200

Ms Delicious Apple-Red-ET

139236776 Excellent-94 2E *TV *TD
7-02 2x 365d 46,510 4.0 1844 3.1 1424

R-E-W Seaver-ET

137012381 EX-90 ST *TR *TP *TY *TL *TD
PTA -829M -49F -16P 99R 12/20
PTA +1.05T +.83UDC +.93FLC GTPI +1709

Nivek Reese Suzie

53717720 Excellent-90 VEVVE 9-09
8-06 2x 365d 29,727 4.0 1199 3.0 893"
4-03 2x 365d 27,109 4.3 1163 3.2 870"
5-05 2x 365d 25,439 4.4 1108 3.2 823"
6-10 2x 365d 25,616 4.3 1098 3.2 828"

3rd Dam:

Nivek Zenith Skittles VG-86 VG-MS
3-05 2x 305d 21,020 4.2 879 3.1 655

108

Niki & Kelsi Steffenhagen
16820 Horton Rd.
Kenosha, WI 53142
262.455.0379 Niki



KAMPS-HOLLOW ATRIVIA *RC "EX-90"
(Dam of Catalog Number 108)

NK-STEF DSTY A CHOSEN ONE-ET *RC

840003133033962 *RC *CD *TL *TD
Born June 14, 2019 • H.N. 23

•4th Summer Yearling Mideast Fall National 2019

Due 5/29/21 to Mr Blondin Warrior-Red-ET
7HO14477 (sexed)

Scientific Destry-ET *RC

138122625 EX-92 *RC *CD *TY *TV *TL
PTA -968M -36F -11P 99R 12/20
PTA +1.20T +1.21UDC -.32FLC 99R 12/20
GTPI +1918

Kamps-Hollow Atrivia *RC

3130461182 Excellent-90 VEVVE 4-01 *RC *TL
2-05 2x 293d 18,808 3.2 601 3.1 581"
(not on test first 4 months of lactation so that was
estimated by DHI)
•4th Jr. 3 Year Old Midwest Spring National 2018
S: Carrousel Regiment-Red-ET

100% sister to Atrivia:

KHW Regiment Apple-Red-ET 4E-96 34* DOM
4-01 2x 365d 35,750 4.7 1682 3.7 1314
•Res. Grand Champ. Int'l R&W Show 2013
•Grand Champion Int'l R&W Show 2011

2nd through 7th Dams:

Kamps-Hollow Altitude IV-ET GP-83

3-10 2x 365d 39,220 3.8 1481 3.3 1307
Life: 1913d 158,930 3.9 6271 3.5 5581

ALTITUDE IV is a clone of:

Kamps-Hollow Altitude-ET *RC 2E-95 2* DOM
7-00 2x 365d 39,690 4.7 1849 3.5 1385

Life: 1844d 144,460 4.4 6295 3.7 5288

Clover-Mist Alisha-ET *RC 3E-93 GMD DOM

5-03 3x 365d 34,670 4.8 1654 3.5 1220

Life: 2999d 226,470 4.7 10659 3.6 8149

Clover-Mist Augy Star-ET EX-94 4E DOM

7-10 2x 365d 43,140 5.0 2136 3.1 1339

Life: 2274d 196,240 4.8 9349 3.3 6458

D-R-A August EX-96 4E DOM

8-05 3x 365d 27,460 4.3 1187 3.2 871

Life: 3433d 190,200 4.4 8281 3.5 4818

•Nominated All-American Aged Cow 1986

•All-Wisconsin Aged Cow 1987

D-R-A Ideal Precious Leader EX-90 2E

7-06 2x 358d 20,090 3.9 787 3.4 675

Life: 2456d 133,250 4.0 5308

D-R-A Princess Lad Leader EX-90 3E

9-05 2x 305d 19,160 4.2 809

109

Madison, McKenzie & Payton Calvert
6038 County Rd J
Cuba City, WI 53807-9606
608.759.2080



MOORCLOSE AVALANCE SAGE
(Dam of Catalog Number 109)

MOORCLOSE TATOO STRYKER

144791587 99%RHA-I
Born March 3, 2019

Due 5/17/21 to Blondin Thunder Storm-ET
799HO0007 (ultrasound female)

Duckett Crush Tatoo-ET

3137052923 *TR *TP *TC *TY *TV *TL *TD
PTA -700M -37F -10P 89R 12/20
PTA +2.63T +2.00UDC +1.26FLC 86R 12/20
GTPI +2036

Moorclose Avalanche Sage

3142484918
•1st Sr. 3 Year Old, Int. Ch. & Grand Champion
District 3 Jr. Show 2020
•1st Sr. 3 Year Old, Int. Ch. & Res. Grand Champ.
District 3 Show 2020
•1st Sr. 2 Yr Old & Int. Ch. District 3 Jr. Show 2019
•2nd Sr. 2 Year Old District 3 Show 2019
S: Dymenholm Mr App Avalanche-Tw *RC

Maternal sister to Sage:

Moorclose Talent Sierra-Red EX-91 EEVVE
3-11 2x 305d 25,470 3.1 785 3.1 797

•1st 4 Year Old WI Jr. State Fair R&W Show 2016

•Grand Champion R&W Iowa Youth Classic 2016

2nd through 7th Dams:

Moorclose Advent Samantha *RC EX-91 2E

7-00 2x 316d 30,590 3.4 1042 3.0 906

4-07 3x 356d 29,160 3.5 1007 3.0 879

Life: 2625d 224,500 3.2 7072 3.0 6791

Moorclose Outside Sheryl EX-92 2E

7-03 3x 365d 39,540 3.5 1389 3.2 1274

Life: 1699d 117,040 3.5 4155 3.1 3618

Moorclose LJ Shannondoah EX-90 EX-MS

4-04 3x 365d 29,950 3.2 969 3.2 964

Life: 2029d 126,070 3.4 4306 3.1 3933

Shannondoah Silver VG-87

5-01 2x 365d 22,390 4.1 921 3.1 691

Shannondoah Black Satin VG-87

5-04 2x 305d 20,350 4.2 846 3.1 639

C Quality S B Shani EX-92 2E

6-02 3x 365d 36,430 4.0 1472 2.9 1039

Life: 2038d 163,780 4.0 6533 2.9 4814

Quality Sheik Wana GP-84-2Y-CAN

3-02 2x 333d 19,240 4.2 816 3.5 668

Quality Prestige Wanda VG-87-3Y-CAN 2*

9-11 2x 365d 24,685 3.5 866 3.1 767

Life: 8 lact. 176,172 3.4 6041

G H G Leader Wanda VG-85-4Y-CAN 7*

6-05 2x 365d 26,182 4.1 1074

G H G Citation Wendy VG-CAN 6*

5-01 2x 316d 19,266 5.0 963

110

Kamphius Farms LLC
N4884 Oak Grove Rd., Brandon, WI 53919-9716
920.872.0243 Darren
920.872.0244 Derrek



BRICCOWS TALENT BEWITCHD-ET *RC "2E-90"
(Third Dam of Catalog Number 110)

KAMPY LOYOLA BEATRICE *RC *PO

840003201363408 99%RHA-I *RC *PO
Born December 15, 2018 • H.N. 2282

Zimmerview Wonka Loyola-P *RC

73926711 *RC *PC *TY *TV *TL *TD
PTA +1281M +22F +27P 99R 12/20
PTA +1.56T +1.93UDC -.34FLC 98R 12/20
GTPI +2135

Fresh: February 1, 2021

Briccows Secure Brenda-Red

70721183 Good Plus-84 VG-MS 5-09
6-02 2x 365d 29,701 4.2 1234 3.6 1078"
5-01 2x 326d 35,874 3.2 1141 3.2 1160"
3-07 2x 365d 26,458 3.9 1044 3.2 855"
7-05 2x 276d 23,260 4.4 1021 3.3 769
Life: 1506d 126,975 3.8 4888 3.4 4354
S: Crackholm Secure-Red-ET

Maternal sister to Blackstar Betsy:

Buggs Blackstar Buffy EX-94 DOM

•All-American 4 Year Old 1996

•Grand Champion Int'l Holstein Show 1996

2nd through 9th Dams:

Briccows Adv Beehive-Red-ET VG-85 2y
Briccows Talent Bewitchd-ET *RC EX-90 2E
5-11 2x 365d 36,200 2.9 1043 2.9 1037
Life: 1303d 116,730 2.9 3397 3.0 3491
Buggs Briccows Betcha EX-92 3E DOM
6-00 2x 365d 34,840 4.3 1500 3.3 1152
Life: 2723d 207,246 4.2 8749 3.2 6685
Buggs Blackstar Betsy EX-90 2E
5-05 2x 365d 31,840 4.2 1322 3.1 997
Life: 2355d 157,240 4.2 6682 3.4 5345
Buggs Mark Bonita-ET EX-90 3E GMD DOM
10-5 2x 365d 34,410 4.0 1369 3.0 1043
Life: 3110d 221,150 4.0 8827 3.3 7274
Buggs Buggs Sexation Bonnie-ET EX-91 2E GMD
5-11 2x 349d 24,970 4.1 1013 3.1 783
Life: 1862d 127,510 3.9 5002 3.3 4145
Buggs Aristocrat Karla EX-90 GMD
6-00 2x 365d 26,840 3.7 1001
Life: 2263d 147,640 3.5 5136
Buggs Black Eagle Katie EX-92 3E GMD
5-04 2x 365d 36,020 3.7 1335
Life: 3951d 301,370 3.6 10162

111

Kevin Schafer
34220 County 45 Blvd.
Lake City, MN 55041-3216
651.923.4327

NIVEK DBACK JAVA

840003152015397 99%RHA-I
Born February 1, 2019 • H.N. 137

Bred 8/24/2020 to Duckett Crush Tatoo-ET
7H013839

Mr D Apple Diamondback *RC

3013721049 EX-93 *RC *TC *TY *TV *TL *TD
PTA -412M -26F +0P 99R 12/20
PTA +2.41T +1.84UDC +1.37FLC 99R 12/20
GTPI +1902

Nivek Atwood Jasmin

143389507 Very Good-86 3-10
3-05 2x 321d 29,741 3.6 1063 2.6 775"
1-11 2x 365d 27,463 3.7 1017 2.7 732"
4-05 2x 201d 20,540 3.1 642 2.6 537

Val-Bisson Doorman-ET

CAN107281711 EX-90 ST *TY *TV *TL *TD
PTA -446M +15F +10P 99R 12/20
PTA +2.48T +1.63UDC +.80FLC GTPI +2200

Ms Delicious Apple-Red-ET

139236776 Excellent-94 2E *TV *TD
7-02 2x 365d 46,510 4.0 1844 3.1 1424

Maple-Downs-I G W Atwood-ET

CAN8956379 EX-90 ST *TV *TL *TY *TD
PTA -375M +11F -10P 99R 12/20
PTA +2.96T +1.93UDC +2.14FLC GTPI +1921

Nivek Sentry Joann

56340463 Very Good-88 VEVV 4-05
4-08 2x 364d 28,220 3.4 948 2.8 785"
5-09 2x 305d 23,120 3.7 859 2.8 646"
2-01 2x 305d 22,710 3.6 827 2.8 639"
3-03 2x 305d 22,860 3.4 766 2.9 664"

3rd Dam:

Nivek Eland Jodi VG-87

5-05 2x 305d 24,040 3.5 849 2.8 679

112

Doug Lemke
N4886 Lemke Rd.
Chilton, WI 53014-9343
920.371.7738



ELMBRIDGE REDLINER LIFE-RED-ET "EX-91"
(Granddam of Catalog Number 112)

KULP-DALE JORDY LOVE-RED-ET

840003151194995 99%RHA-I *TC *TL *TD
Born June 14, 2019 • H.N. 23

Bred 7/13/2020 to Mr D Apple Diamondback *RC
7HO12587 (sexed)

Maternal sister to Life:

Elmbridge Lookout Lady In Red EX-93-3E-CAN
•All-Canadian R&W 4 Year Old 2013
•Grand Champion Royal Winter Fair R&W 2013
•Reserve All-American R&W 4 Year Old 2013
•All-Canadian Jr. 3 Year Old 2012
•Unanimous All-American Jr. 3 Year Old 2012
•Int. & Res. Gr. Ch. Royal Winter Fair R&W 2012

Cycle McGucci Jordy-Red

3131666411 *CV *TC *TY *TL *TD
PTA -971M -21F -36P 97R 12/20
PTA +2.93T +2.16UDC +2.94FLC 97R 12/20
GTPI +1760

Rob-Sara Armani Lava-Red

73643595 Very Good-86 VG-MS 3-01 *TL *TD
2-04 2x 365d 28,600 3.9 1116 3.3 935
•1st Spring Calf & Jr. Champ. Delaware St. Fr. 2015
S: Mr Apples Armani-ET *RC

Maternal sister to Lava:

Rob-Sara Awe Lovelee-Red-ET EX-91
3-03 2x 365d 27,820 3.7 1024 3.1 871
•HM All-American R&W Jr. 3 Year Old 2019
•Res. All-American R&W Jr. 2 Year Old 2018
•HM All-American R&W Spring Yrlg 2017

2nd through 7th Dams:

Elmbridge Redliner Life-Red-ET EX-91
4-02 2x 365d 31,757 3.9 1222 2.9 931"
2-08 2x 305d 25,024 4.5 1133 3.0 746"
•Grand Champion Delaware State Fair 2013
•Nom. Jr. All-American R&W Jr. 3 Year Old 2011
•Nom. All-American R&W Spring Yearling 2009
•1st Spring Yrlg & Res. Jr. Ch. Int'l R&W Jr. Sh. '09
•Jr. Champion PA All-American Jr. R&W Sh. 2009
•All-BC Junior Calf 2008
•1st Junior Calf BC Fall Harvest 2008
Elmbridge FM Loveable-Red EX-94-4E-CAN 12*
6-04 2x 365d 41,506 3.1 1296 3.1 1281
Life: 6 lact. 224,730 3.3 7443 3.1 7055
•1st 125,000 lb. Cow & Res. Gr. NY Spr. R&W '15
•3x All-Canadian R&W
•2x All-American R&W
•Grand Champion RAWF R&W 2008 & 2009
•Grand Champion EIHO R&W 2008-2009-2010
Elmbridge C D Licorice-Red VG-86-CAN 2*
3-06 2x 198d 23,419 3.4 802 2.6 815
•1st Milking Yearling Westerner Champ. 2004
•2nd Milking Yearling Central Fraser Valley 2004
•7th Milking Yearling Royal Winter Fair 2004
Kooiwijk Milestone Lassie S VG-86-3Y-CAN
3-07 2x 323d 26,085 4.0 1038 3.2 825
Kooiwijk Factor Lassie N VG-88-4Y-CAN
4-05 2x 365d 21,155 3.6 767 3.6 752
Kooiwijk Fire Lassie J VG-89-8Y-CAN
5-05 2x 314d 21,493 3.9 847 3.4 736

113

Brett Woker
754 Dudleyville Rd.
Greenville, IL 62246-3503
618.980.6297



RAEBURN DARION NICKI "VG-87"
(Dam of Catalog Number 113)

SILVERVIEW-LANE DB NORA-ET

840003200289250 99%RHA-I
Born December 11, 2018

Bred 7/01/2020 to Woodcrest King Doc
250HO12961

Mr D Apple Diamondback *RC

3013721049 EX-93 *RC *TC *TY *TV *TL *TD
PTA -412M -26F +0P 99R 12/20
PTA +2.41T +1.84UDC +1.37FLC 99R 12/20
GTPI +1902

Raeburn Darion Nicki

CAN107418314 VG-87-3Y-CAN *TR *TC *TL *TD
1-11 2x 283d 21,283 3.6 776 3.1 650
2-11 2x 248d 19,623 3.5 679 3.4 661
•1st Fall Yearling Huntingdon 2013
•2nd 2 Year Old Ormstown 2014

Val-Bisson Doorman-ET

CAN107281711 EX-90 ST *TY *TV *TL *TD
PTA -446M +15F +10P 99R 12/20
PTA +2.48T +1.63UDC +.80FLC GTPI +2200

Ms Delicious Apple-Red-ET

139236776 Excellent-94 2E *TV *TD
7-02 2x 365d 46,510 4.0 1844 3.1 1424

Gillette Darion

CAN9616330
PTPI +1575 (Goldwyn x Durham)

Raeburn Broker Nicky

CAN104242192 GP-82-2Y-CAN
3-02 2x 365d 24,872 4.2 1056 3.2 796
2-00 2x 349d 20,591 4.4 908 3.3 688

3rd Dam:

Raeburn Granite Nickie VG-85-3Y-CAN
4-09 2x 365d 27,419 4.4 1210 3.3 893
3-04 2x 365d 25,536 4.4 1116 3.4 873

114

Kamphius Farms LLC
N4884 Oak Grove Rd., Brandon, WI 53919-9716
920.872.0243 Darren
920.872.0244 Derrek

KAMPY MCCUTCHEN DARLYENE

840003146628951 99%RHA-I
Born January 15, 2018 • H.N. 2138

Very Good-85 VG-MS 2-08
2-00 2x 322d 23,394 3.8 904 2.9 686"

Fresh: February 19, 2021

De-Su Bkm McCutchen 1174-ET

69990138 EX-93 GM *TR *TC *TY *TV *TL *TD
PTA +301M +28F +12P 99R 12/20
PTA +2.23T +1.40UDC +1.08FLC 99R 12/20
GTPI +2243

Mission-Bell Diener Dariele

142688153 Good Plus-83 7-01
4-04 2x 342d 33,840 3.7 1244 3.3 1116
5-05 2x 314d 30,480 4.0 1224 3.5 1071
3-02 2x 305d 27,290 4.2 1134 3.5 965
2-03 2x 288d 23,260 3.9 909 3.3 766
Life: 1311d 118,490 4.0 4702 3.4 4062
S: Mission-Bell Gold Diener-ET

2nd through 6th Dams:

Mission-Bell Jeeves Davita VG-85

4-10 2x 365d 32,990 3.6 1182 2.9 962
3-09 2x 294d 25,990 4.0 1028 2.8 718
2-04 2x 365d 27,210 3.7 1020 2.9 790

Mission-Bell Metro Davinchi EX-90 2E

7-04 2x 365d 33,040 3.9 1289 2.9 967
3-07 2x 365d 31,800 3.9 1228 3.1 970
6-03 2x 356d 30,320 3.8 1157 2.8 850
4-09 2x 365d 31,510 3.5 1096 3.0 937
Life: 2229d 182,700 3.8 6972 3.0 5474

Mission-Bell Sunbuck Davina EX-90

4-11 2x 321d 31,720 3.9 1223 2.8 903
5-11 2x 365d 31,910 3.6 1158 2.9 937
8-09 2x 365d 27,360 4.1 1126 3.0 815
Life: 2202d 175,420 3.9 6812 3.0 5192

Mission-Bell Lindy Duchess VG-86

2-02 2x 365d 26,580 4.5 1186 3.0 802
Mission-Bell Ripvalrus Darcy EX-93 2E GMD
4-07 2x 305d 28,770 3.2 931 2.8 800

115

Milk Source LLC c/o Eddie Bue
N3569 Vanden Bosch Rd.
Kaukauna, WI 54130-7648
715.299.4651



GAEMENCHET SID KATIA "EX-94"
All-Canadian Jr. 3 Year Old 2015
(Dam of Catalog Number 115)

MILKSOURCE KARMA *RC

840003132912649 *RC
Born July 9, 2018 • H.N. 1091

2-03 2x 76d 6,632 4.1 269 2.9 191"RIP

Bred 12/22/2020 to Woodcrest King Doc
250HO12961 (sexed)

Milksource Taz-Red-ET

71251985 VG-85
PTA -1155M -25F -24P 83R 12/20
PTA +1.83T +1.09UDC +1.32FLC 79R 12/20
GTPI +1807

Gaemenchet Sid Katia

CAN107414160 Excellent-94 EEEVE *TR *TL *TD
5-03 2x 334d 36,320 3.9 1422 3.1 1126
3-02 2x 365d 34,790 3.9 1362 3.0 1059
•All-Canadian Jr. 3 Year Old 2015
•1st Jr. 3 Yr Old & HM Int. Ch. RAWF 2015
•Nom. All-American Jr. 3 Year Old 2015
•3rd Jr. 3 Year Old International Hol. Show 2015
•2nd Jr. 3 Year Old Mideast Fall National 2015
•1st Jr. 3 Year Old WI Championship Show 2015
•Nom. All-American Jr. 2 Year Old 2014
•4th Jr. 2 Year Old International Hol. Show 2014
S: Pine-Tree Sid-ET

2nd through 9th Dams:

Gaemenchet Goldwyn Cinde-ET VG-85-2Y 6*

5-09 2x 365d 39,707 3.7 1484 3.1 1217
9-09 2x 365d 38,660 3.7 1442 3.2 1226
Life: 4 lact. 196,697 4.0 7791 3.3 6435

Ferlou Dundee Cathy-ET GP-81-2Y-CAN 3*

5-09 2x 365d 39,707 3.7 1484 3.1 1217

Lordcadie Aeroline Kate EX-90-CAN

4-08 2x 365d 33,673 3.7 1248 3.2 1089

Julibel Dultan Limage VG-86-3Y-CAN 16*

8-10 2x 318d 18,516 3.4 628 3.0 549

Life: 13 lact. 228,663 3.3 7441 3.0 6766

Julibel Golden Boots Line EX-2E-CAN 1*

7-04 2x 334d 24,068 3.8 904 3.3 805

Life: 7 lact. 146,438 3.8 5516 3.1 4597

•1st Mature Cow Sherbrooke 1990

Julibel Telmatt Laninon VG-87-3Y-CAN 4*

6-05 2x 332d 19,251 4.3 829 3.2 619

Life: 8 lact. 146,139 4.1 5990 3.0 4420

Julibel Madison Lanie VG-85-5Y-CAN 2*

8-04 2x 365d 25,324 3.8 966 3.2 818

Life: 9 lact. 156,584 3.8 5900

Julibel Ace Lana VG-85-6Y-CAN

116

Kamphius Farms LLC
N4884 Oak Grove Rd., Brandon, WI 53919-9716
920.872.0243 Darren
920.872.0244 Derrek

KAMPY SATURN TARGET

840003207665512
Born January 25, 2019 • H.N. 2311

Fresh: February 3, 2021

Darita Meridian Saturn-ET

70259179 EX-90 *TR *TP *TC *TY *TV *TL *TD
PTA +456M +1F +1P 95R 12/20
PTA +2.47T +2.14UDC +1.77FLC 93R 12/20
GTPI +2252

Gun-Gen Clark Tracy

3131541489 Very Good-86 VG-MS 5-06
4-05 2x 305d 26,910 3.7 990 3.3 884
3-03 2x 305d 21,640 4.1 890 3.4 727
S: Dool-Leigh Goldwyn Clark-ET

2nd through 6th Dams:

Frozenes Champ Trudy EX-91 2E
3-07 2x 365d 30,879 3.6 1133 2.9 930"
2-04 2x 365d 25,596 3.5 914 3.1 793"
Life: 2255d 162,030 3.6 5790 3.1 5027

Frozenes Durham True EX-90 2E
5-04 2x 365d 32,562 3.5 1144 2.9 940"
6-10 2x 365d 28,700 3.5 997 2.7 780"
Life: 1875d 140,360 3.5 4868 3.1 4288

Frozenes Emory Emily EX-90 2E
4-01 2x 365d 36,870 3.9 1430 2.9 1070
5-03 2x 305d 31,670 3.7 1167 2.7 870
Life: 1909d 165,600 3.7 6120 2.9 4741

Frozenes Mandy Hanna EX-93 3E
7-03 2x 365d 36,488 4.1 1504 2.9 1041"
8-07 2x 365d 34,339 4.2 1457 2.9 982"
3-05 2x 365d 31,840 3.9 1246 3.3 1038
Life: 2761d 232,800 4.1 9463 3.2 7448

Frozenes Harry Harry Fancey *RC VG-85
7-03 2x 354d 34,130 4.7 1610 3.2 1106
Life: 2566d 203,200 4.2 8568 3.3 6686

Frozenes Blackstar Hill VG-87
11-4 2x 365d 32,210 3.6 1158 3.1 997
Lifetime: 231,550 3.6 8433 3.3 7618

117

Mystic Valley Dairy LLC & Kevin Jorgensen
8667 Cty Hwy V
Sauk City, WI 53583-9554
608.963.6819 Mitch • 920.210.3992 Kevin



MELARRY GOLDWYN FATE-ET "EX-91" DOM
(Fourth Dam of Catalog Number 117)

JENNY-LOU-KJ BRENNAN FRUITY

840003145748923 99%RHA-I *TR *TP *TC *TL *TD
Born February 14, 2018 • H.N. 4851

Good Plus-80 2-06
GTPI +2377
PTA +1853M +7F +32P +254NM 81R 12/20
PTA +3.5PL 2.86SCS +.3DPR 2.2%DCE
PTA +1.61T +1.61UDC +.83FLC 82R 12/20
1-11 3x 300d 32,770 3.1 1021 2.5 822
2-10 3x 12d 1,250 3.7 46 3.5 44*RIP

Fresh: January 8, 2021

Welcome-Tel Brennan 3158-ET

3129340894 VG-85 *TR *TP *TY *TV *TL
PTA +720M +52F +29P 97R 12/20
PTA +1.90T +1.69UDC +1.00FLC 95R 12/20
GTPI +2571

Jenny-Lou-KJ Jedi Fleek

3136377810 Very Good-88 EX-MS 4-01
GTPI +2356 +1711M +2F +41P +247NM +1.13T
3-10 3x 335d 43,839 2.8 1213 2.9 1273*RIP
2-11 3x 302d 38,320 2.8 1070 2.9 1128
1-10 3x 322d 32,780 3.2 1054 2.8 911
S: S-S-I Montross Jedi-ET

2nd through 9th Dams:

Jenny-Lou-KJ Halogen Frost GP-80
2-09 3x 301d 29,730 3.8 1115 3.0 905
1-09 3x 316d 28,610 3.4 977 3.0 846

Jenny-Lou-KJ Epic Frisky-ET GP-81
2-09 3x 248d 27,910 3.8 1074 2.9 810
1-10 3x 296d 27,570 3.8 1061 2.9 803

MATERNAL SISTERS:
Jenny-Lou-KJ Hero Frey-ET EX-92 EX-MS
4-11 3x 326d 40,630 3.2 1292 2.6 1043
Jenny-Lou-KJ Brxn First-ET EX-90 EX-MS
2-11 3x 365d 45,350 3.1 1394 2.8 1271

Melarry Goldwyn Fate-ET EX-91 EX-MS DOM
7-03 3x 356d 33,100 3.9 1296 3.0 994
Life: 1178d 103,440 3.7 3804 3.1 3223
•Sons in A.I. and embryos exported

Melarry Durham Fever-ET EX-91 EEEEE
3-06 2x 365d 35,220 3.2 1135 3.3 1147
Life: 1118d 101,260 3.4 3406 3.2 3261

Melarry Jolt Fluff EX-93 3E GMD DOM
5-03 2x 365d 41,070 3.7 1523 3.1 1290
Life: 2186d 162,170 3.9 6342 3.2 5212

Melarry Starbuck Fifi-ET VG-85 VG-MS
4-05 2x 295d 27,880 3.3 926 2.9 797

Melarry Valor Frosty EX-94 2E DOM
3-10 2x 365d 29,190 4.1 1200 3.4 985
Life: 2437d 147,150 4.2 6126 3.5 5143

Melarry Chairman Francys EX-92 5E GMD DOM
5-02 2x 365d 29,400 4.0 1178 3.2 928
Life: 4715d 289,830 3.9 11211 3.2 9410

118

Milk Source LLC c/o Eddie Bue
N3569 Vanden Bosch Rd.
Kaukauna, WI 54130-7648
715.299.4651

MILKSOURCE DOORMAN LEGEND

840003132912639 99%RHA-I
Born April 2, 2018

Very Good-87 EVVVV 2-06
2-03 2x 182d 17,539 4.2 743 3.2 562*RIP

Bred 11/02/2020 to Mr Sunrose Saturn
142925043



IDEE SHOTTLE LALIA "EX-95 2E 4*"
(Granddam of Catalog Number 118)

Val-Bisson Doorman-ET

CAN107281711 EX-90 ST *TY *TV *TL *TD
PTA -446M +15F +10P 99R 12/20
PTA +2.48T +1.63UDC +.80FLC 99R 12/20
GTPI +2200

Milksource Brokaw Lindsay-ET

3138524436
1-09 3x 305d 23,250 3.9 909 2.8 675
S: Mr Atwood Brokaw-ET

Maternal sisters to Lindsay:

Milksource G W Lassie-ET EX-90 2E
4-01 3x 365d 36,020 4.3 1559 3.2 1150
Milksource Gold Laiken-ET EX-90 EX-MS
3-00 2x 365d 34,620 3.5 1216 3.0 1052
Lookout Goldwyn Lindor EX-90-CAN
5-09 2x 304d 30,745 4.1 1268 3.2 992
Milksource G W Licorice-ET EX-90 EX-MS

2nd through 12th Dams:

Idee Shottle Lalia EX-95 2E 4*
5-03 2x 365d 48,240 4.5 2191 3.1 1484
Life: 1025d 119,321 4.3 5100 3.1 3686
•Star of the Breed 2013
•5th 5 Year Old Midwest Spring National 2013
•HM All-Canadian Milking Yearling 2009
•Res. All-Quebec Milking Yearling 2009
•3rd Milking Yearling Royal Winter Fair 2009
•National Elite Performer
Idee Durham Lalika-ET VG-88-4Y-CAN 3*
5-01 2x 365d 29,649 4.4 1305 3.3 993
Idee Leduc Lydia-ET EX-91-CAN 6*
3-06 2x 365d 30,875 4.8 1481 3.4 1047
•Res. All-Atlantic Sr. 3 Year Old 2004
C Ravenswell Lydia EX-92 DOM 19*
5-01 2x 365d 24,578 4.6 1125 3.4 826
Spring Farm Miss Lynn-ET VG-85-CAN
2-11 2x 329d 22,335 4.0 888 3.6 811
Spring Farm Miss Connie VG-88-CAN 2*
8-00 2x 305d 21,420 3.9 840
Spring Farm Miss Citation VG-87-CAN 3*
Life: 11 lact 215,519 3.7 7952
Spring Farm Miss Pathfinder EX-CAN 8*
Life: 12 lact 242,021 3.6 8814
Spring Farm Fond Pathfinder VG-CAN 5*
Life: 11 lact 202,334 3.7 7582
Eveermot Pathfinder Ormsby VG-CAN 3*
•HM All-Canadian 3 Year Old 1948
Eveermot Pabst Ormsby VG-CAN 3*

119

Hilrose Dairy LLC
N426 Military Rd., Sherwood, WI 54169-9796
920.378.0869 Joe
920.450.3047 Andy • 920.205.4976 Jeff

HILROSE MERIDIAN PUPPY-TW

840003204898000
Born December 1, 2018 • H.N. 1624

2-01 2x 10d 642 5.1 33 3.6 23*RIP

Fresh: January 25, 2021

Sully Hart Meridian-ET

69951907 GM ST *TR *TP *TY *TV *TL *TD
PTA +1932M +17F +38P 99R 12/20
PTA +2.12T +1.64UDC -.51FLC 99R 12/20
GTPI +2260

Hilrose Hero Peru

3134165056 Very Good-86 VG-MS 2-06
2-00 2x 365d 31,040 4.4 1368 3.1 956
3-02 2x 175d 18,190 4.6 828 2.8 505
S: Siemers Toys Hero 9701-ET

2nd through 5th Dams:

Hilrose Shottle Pixie EX-91 2E
6-02 2x 279d 33,010 4.1 1344 3.0 1006
3-00 2x 333d 30,180 4.4 1321 2.9 890
5-02 2x 312d 34,780 3.8 1306 2.9 1024
4-01 2x 316d 33,140 3.8 1261 3.0 986
Life: 1550d 157,320 4.1 6411 3.0 4695
Hilrose Zenith Pandora VG-88 EX-MS
4-04 2x 365d 31,060 4.3 1322 3.3 1011
3-03 2x 364d 30,880 4.1 1254 2.9 901
Hilrose Aeroline Patty-ETS EX-90 GMD
5-06 2x 360d 38,580 4.3 1654 3.2 1221
4-05 2x 347d 40,520 3.9 1579 2.9 1183
3-03 2x 365d 33,290 4.5 1491 3.2 1057
Life: 1468d 146,300 4.3 6243 3.1 4479
Hilrose Vanguard Poppy EX-93 2E GMD
5-06 2x 361d 36,970 4.5 1659 2.9 1080
4-03 2x 365d 28,420 4.3 1222 3.2 903
Life: 1592d 126,100 4.4 5569 3.0 3815

120

Hilltop Dairy LLC
N309 Cty Rd Q, Markesan, WI 53946-7430
920.296.9289 Loren • 920.296.9292 Kevin

HILLTOP-LLC

KINGBOY 9078

840003142187589 97%RHA-I
Born December 5, 2017 • H.N. 9078

Very Good-87 VG-MS 3-02
1-11 3x 329d 27,140 4.0 1076 3.4 914
2-11 3x 80d 6,540 3.8 249 3.1 206*RIP

Bred 2/08/21 to Melarry Josuper Frazzled-ET
7H012788

Morningview Mcc Kingboy-ET

72044077 EX-92 *TR*TP*TC*TY*TV*TL*TD
PTA +885M +25F +24P 99R 12/20
PTA +2.02T +1.65UDC +.35FLC GTPI +2370

Hilltop-LLC Number One 6543

72789694 Excellent-90 VEEVE 4-02
2-08 3x 307d 32,120 4.2 1335 3.6 1172
3-08 3x 286d 32,600 3.9 1264 3.5 1148

Maternal sister to Kingboy 9078:

Hilltop-LLC McCutchen 7728 EX-90
3-07 3x 293d 27,170 4.4 1183 3.5 938

Misty Springs Number One-ET

CAN10929561 *TY*TV*TL
PTA -504M +57F +15P 99R 12/20
PTA +1.16T +1.08UDC -.31FLC GTPI +2135

Hilltop-LLC Shane 4929

69927751 Good Plus-83 5-06
4-04 3x 305d 38,120 2.7 1018 2.7 1028
2-00 3x 327d 33,020 2.8 919 2.7 903
4-04 3x 305d 38,120 2.2 860 2.8 1081
7-06 3x 281d 32,440 2.4 765 2.7 888
Life: 1917d 200,840 2.5 4931 2.8 5551

121

Hilltop Dairy LLC
N309 Cty Rd Q, Markesan, WI 53946-7430
920.296.9289 Loren • 920.296.9292 Kevin

HILLTOP-LLC

MERIDIAN 8352

840003138793457 96%RHA-NA
Born November 29, 2016 • H.N. 8352

Very Good-86 VG-MS 4-03
2-06 3x 365d 31,930 3.0 948 3.1 995
4-00 3x 58d 4,580 3.8 173 3.1 140*RIP

Fresh: December 26, 2020

Sully Hart Meridian-ET

69951907 GM ST *TR*TP*TY*TV*TL*TD
PTA +1932M +17F +38P 99R 12/20
PTA +2.12T +1.64UDC -.51FLC GTPI +2260

Hilltop-LLC Metal 7004

3124836944 Very Good-86 VG-MS 4-07
3-11 3x 359d 35,770 2.5 902 3.2 1127
1-11 3x 343d 29,460 2.9 848 3.2 946
3-00 3x 292d 31,950 2.3 744 3.1 998
Life: 1194d 114,460 2.6 2978 3.1 3566

3rd Dam:

Hilltop-LLC Leader 3821 VG-85 VG-MS
4-02 3x 356d 36,610 3.7 1341 3.0 1114
Life: 1296d 118,980 3.5 4179 3.1 3652

Morsan Mr Metal-ET

CAN9626892 VG-85 *TY*TV*TL*TD
PTA -880M -22F -23P 99R 12/20
PTA +.53T +.83UDC -.61FLC GTPI +1715

Hilltop-LLC Braxton 5756

71801296 Good Plus-84 5-00
4-04 3x 352d 44,690 2.9 1306 3.0 1360
3-04 3x 333d 38,910 3.0 1165 3.1 1196
2-01 3x 305d 33,910 2.9 967 3.0 1006
Life: 1257d 146,550 2.9 4281 3.0 4438

122

Hilltop Dairy LLC
N309 Cty Rd Q, Markesan, WI 53946-7430
920.296.9289 Loren • 920.296.9292 Kevin

HILLTOP-LLC

LINK-UP 9638

840003151401899 97%RHA-NA
Born August 25, 2018 • H.N. 9638

Very Good-85 VG-MS 2-06
2-03 3x 69d 3,720 3.7 137 3.2 119*RIP

Fresh: December 15, 2020

EDG Mogul Link Up 8217-ET

72436764 *TC*TY*TV*TL*TD
PTA +1332M -11F +24P 98R 12/20
PTA +1.65T +2.77UDC +.65FLC GTPI +2216

Hilltop-LLC Meridian 8180

3138793285 Excellent-91 EEVVE 4-05
3-00 3x 302d 30,900 3.9 1202 3.4 1063
1-11 3x 331d 28,500 3.8 1093 3.4 966

3rd Dam:

Hilltop-LLC Guthrie 5730 GP-82
2-10 3x 364d 27,550 4.6 1268 3.5 968
Life: 1731d 141,030 3.9 5531 3.4 4806

Sully Hart Meridian-ET

69951907 GM ST *TR*TP*TY*TV*TL*TD
PTA +1932M +17F +38P 99R 12/20
PTA +2.12T +1.64UDC -.51FLC GTPI +2260

Hilltop-LLC Numero Uno 6804

3124836744 Good Plus-83 VG-MS 5-08
1-11 3x 365d 27,090 4.7 1269 3.8 1033
3-05 3x 315d 29,510 3.9 1161 3.4 1016
5-05 3x 254d 25,070 4.4 1091 3.4 859
4-06 3x 281d 26,550 3.7 983 3.3 869
Life: 1315d 113,250 4.2 4755 3.5 3989

123

Korey Oechsle
11247 Wren Landeck Rd., Van Wert, OH 45891
419.605.7749

JACHER BE ROYAL-RED

840003146418628
Born September 1, 2017

Very Good-85 VG-MS 3-00
2-05 2x 226d 18,565 3.5 656 3.0 550"
3-03 2x 28d 2,680 3.7 98 3.2 85*RIP

Bred 3/04/21 to Mr Blondin Warrior-Red-ET
7H014477 (sexed)

DG Berlin-Red-ET

3124837855 *TP *TY *TV *TL *TD
PTA +851M -4F +14P 97R 12/20
PTA +.70T +1.47UDC +.02FLC GTPI +2193

Jacher CP Redemption-Red

3131050932 Good Plus-83 2-09
2-04 2x 347d 28,660 3.9 1126 2.9 840
3-05 2x 179d 20,550 3.8 780 2.9 598
S: Sandy-Valley Colt P-Red-Tw *PC

Full sister to Redemption:

Jacher Colt Rissy-Red EX-91

3-01 2x 305d 23,590 3.3 788 2.9 679
*Jr. All-American R&W Milking Yearling 2014

2nd Dam:

Ja-Tu Tri Advnt Rosmair-Red VG-86

4-06 3x 365d 31,390 4.6 1457 2.9 897
Life: 1405d 105,670 3.8 3983 2.9 3030



Jacher Jordy
Radiance-Red

Nom. Jr. All-American
R&W Winter Calf 2020

Maternal Sister to 123



Jacher Redhot
Rose-Red

Nom. Jr. All-American
R&W 2019 & 2020

Maternal Sister to 123



Jacher Colt
Rissy-Red "EX-91"

Jr. All-American R&W
Milking Yearling 2014
Full Sister to
Dam of 123

124

Tom Bresser & Justin Straks
W12480 Amity Rd., Brandon, WI 53919
920.204.2745 Tom

OKATO AIRSHIP LIPSTICK-RED

840003141562480 99%RHA-NA
Born June 1, 2017

Good Plus-84 2-08
2-00 2x 305d 18,447 4.5 826 3.6 637"
3-05 2x 74d 8,925 4.2 376 3.0 271*RIP
•1st Summer Yrlg WI Champ. R&W Show 2018
•2nd Summer Yrlg Midwest Spr. R&W Show 2018

Fresh: November 13, 2020

IHG Airship-Red-ET

73963293 *TP *TY *TV *TL *TD
PTA -358M +19F +14P 96R 12/20
PTA +.67T +.76UDC +.14FLC GTPI +2344

Okato Satchel Leslie *RC

141150352 Excellent-91 EX-MS 6-09 *RC
4-01 2x 326d 21,370 4.6 989 3.4 721
5-01 2x 305d 21,470 4.4 953 3.2 681
3-01 2x 302d 21,510 4.4 951 3.4 734
6-05 2x 304d 15,910 5.8 929 3.0 482
2-00 2x 346d 18,690 4.7 879 3.4 644
Life: 1693d 102,690 4.8 4898 3.3 3403
S: C&M-R-Run LB Satchel-Red-ET



Okato Airship Lipstick-Red "GP-84"

Catalog Number 124

2nd through 4th Dams:

Okato Talent Leesa-Tw

Alodots Outside Lea VG-87 EX-MS

3-05 2x 365d 30,080 3.5 1042 2.9 868
Life: 2714d 205,070 3.4 7027 2.8 5787

Alodots Mason Lucy GP-83

2-00 2x 357d 25,410 2.9 739 2.9 744

125

Shawn Nehls
N3365 Level Valley Rd., Hustisford, WI 53034
920.253.9923

NEHLS-VALLEY SNOWBALLS-RED

840003151707636 99%RHA-I
Born December 2, 2018 • H.N. 1118

2-00 2x 51d 3,300 3.9 130 3.3 110*RIP

Bred 2/16/21 to Blondin Willows-Red *PC
799H000026

Riverdown Unstopabull-Red

CAN11801450 *TY *TV *TL
PTA -223M -11F -13P 90R 12/20
PTA +2.67T +2.44UDC +1.74FLC GTPI +2144

Nehls-Valley Snowflakes

3131912397 Good Plus-83 3-09
3-01 2x 327d 23,620 4.0 940 3.3 777
2-01 2x 294d 20,380 3.9 799 3.2 656
S: Blondin Integral-ET *RC

2nd through 10th Dams:

Nehls-Valley Sexy-Red VG-85 VG-MS

3-02 2x 300d 23,230 3.9 903 3.4 786

Nehls-Valley Sugarland-Red EX-90 EX-MS

4-09 2x 357d 26,620 3.7 984 3.2 852

Nehls-Valley Shedaisy-Red VG-88

3-08 2x 365d 24,650 3.9 952 3.1 764

Nehls-Valley Ru Shania-Red VG-88

5-06 2x 365d 26,680 3.9 1042 3.2 846

Life: 1673d 107,010 3.9 4217 3.1 3360

Bencrest Mistone Shawna-Red

Bencrest Jubilnt Rhonda-Red VG-88 EX-MS

2-04 2x 365d 20,492 3.3 681 3.3 679

Bencrest Heritage Rosie-Red GP-82-3Y-CAN

3-07 2x 365d 18,040 3.8 694 3.5 626

Benlock Astro Ruby-Red VG-86-3Y-CAN

5-03 2x 364d 22,167 4.7 1041 3.9 864

Wicar Diamond Sheik VG-85-6Y-CAN

6-04 2x 341d 19,804 4.0 787 3.5 688

Notes

Livestock Mortality Insurance

PAULA BOVRE LIVESTOCK INSURANCE

W4226 St. Rd. 23 East, Fond du Lac, WI 54937
 Phone: 920.960.0655
 email: grnorth81@gmail.com

APPLICATION FOR INSURANCE WITH AMERICAN LIVE STOCK
 Administered by James Allen Insurance, Carmel, IN
 REMOVE AND HAND TO COMPANY REPRESENTATIVE



I/We _____

Of _____

Address _____ City _____ State _____ Zip Code _____

Telephone _____ Email _____

hereby apply for insurance against loss by death resulting from disease or accidental injuries
 for the term of _____ on the following described animal or animals.

Lot	Name of Animal	Registration and/or Tattoo Number	Breed		Purchase Price	Amount of Insurance	Rate	Premium
			Sex	Birthdate	Purchase Date			

Dairy Cattle Rates

Age Limits 3 Months to 7 Years

Coverage is available on animals age 2 wks. - 3 mos.
 and over age 7. Contact company for rating.

- 1 Month Term.....2.40%
- 3 Month Term.....3.60%
- 6 Month Term.....4.00%
- 1 Year Term.....6.00%

Minimum Policy Premium is \$100.00
 Policy must be in place a minimum of 3 months prior to
 calving to cover any loss resulting from calving.

Signature of Applicant:

Date: _____

This is not a Binder until accepted by Insurance Company Representative

Terms and Conditions of Sale

TERMS: The terms are cash or cheque on sale day payable to Great Northern Land & Cattle Co., Inc., in U.S. funds unless other arrangements are made with the consignor and management prior to the sale. All payments must be made to the clerk of the sale and no release of animals will be given until satisfactory settlement has been made. Compliance with the above terms of payment on the part of the buyer will then entitle him to the guarantees offered by the seller and listed below.

EXPORT SALES: Arrangements regarding health requirements and health tests for a specific importing country shall be a matter of agreement prior to the sale between seller and potential buyer. Otherwise, the buyer assumes all responsibilities for all health tests. Any agent purchasing for export accounts must identify themselves to the sales management prior to the sale and any special terms with regard to tests or payments must be cleared prior to the sale with management and consignor.

BIDS: The highest bidder shall be the buyer. Bidding parties or their agents are responsible for all bids placed. Every animal is pledged to absolute sale. In case of dispute, the animal shall again be put up for advance bids, and if there be no advance bid, the animal shall be sold to the person from whom the auctioneer on the stand accepted the last bid. In case two or more claim the bid, the auctioneer in the box shall indicate the party whose bid he recognized. Other claimants will be given an opportunity to increase the bid and bidding will be restricted to the two or more claimants.

BY-BIDDING: Bidding directly or indirectly on an animal in which the bidder or any person for whom the bid is made has an ownership interest is prohibited unless the intention to bid is disclosed specific to each animal in the catalog and announced when the animal enters the ring.

RISK: All animals are at the purchaser's risk as soon as struck off, but will be cared for free of charge for 24 hours. Purchasers must make arrangements for the care of their purchases beyond the 24-hour period, unless sold for export in keeping with separate terms. Animals are solely at the consignor's risk prior to selling in the event of fire or other eventuality.

CERTIFICATES OF REGISTRATION, RECORDING OR IDENTIFICATION: Will be furnished by the seller showing transfer on the records of the Breed Association to the purchaser and will be provided free of charge within a reasonable period of time.

WARRANTIES:

(1) Owner warrants clear title to the animal, and the right to sell same.

(2) Each animal is sound and healthy in every respect, unless otherwise noted in the catalog or announced from the auction stand. Embryos have been recovered, processed, frozen, transferred and graded in keeping with IETS recommendations unless otherwise noted in the catalog or announced from the auction stand. Every precaution will be taken to represent the physical condition of each animal exactly as it is known. However, all animals are sold with no warranty that they are free of paratuberculosis. Examination of all purchases should be made immediately after the purchase and before the close of the sale, and if found not to be as represented, complaint must be reported to the sale management before the close of the sale. In the event no complaint is filed, it is understood that the buyer assumes full ownership together with all risks, after which no representations of the seller can be challenged through the sale management. Heifers that have never calved are in no way guaranteed as to the condition of their udders following calving. No guarantee is made concerning freedom from hardware unless so announced.

BREEDING: The seller has represented the breeding record of females and service age bulls as accurately as possible, but no male or female is guaranteed to be a breeder. No guarantees are made as to the accuracy of any ultrasound pregnancy results listed or announced.

SHIPPING: Assistance will be given in shipping the animals after the sale. All costs, risks and responsibility will be borne by the purchaser, with the exception of special terms for export purchases. Transportation charges on all animals subject to adjustment shall be paid by the shipper.

PEDIGREE INFORMATION: All production, classification, type and production summaries are current. Only official DHI or DHIR records are used in pedigrees contained herein. All records, except records in progress, are shown on crude protein scale. Any production or classification records followed by a quotation mark (") have been supplied by the seller or consignor. * indicates undesirable recessive carrier; *DP for dumps, *BL for blads, *CV for complex vertebral malformation, *BY for brachyspina and so forth.

PARTNERSHIPS AND SYNDICATES: In the case of cattle owned by partnerships and syndicates, any member of these partnerships or syndicates reserves the right to bid in their own behalf. Each member shall be identified.

EMBRYO TRANSFER: All registered animals that resulted from embryo transfer are identified with the suffix "ET" in the name. Any unregistered animals that resulted from ET are identified as having resulted from embryo transfer.

ET CHOICE OF FLUSH TERMS: 35% down payment at conclusion of sale; 65% due at selection and possession, no interest on unpaid balance. Possession date will be when the youngest calf in the group offered reaches 4 months of age, unless otherwise stated.

HEALTH WARRANTY: The results of any future health test is not guaranteed. The seller and see management hereby notify the buyers that all animals are sold as originating from a maximum risk paratuberculosis herd unless otherwise stated by sale management. The seller and sale management cannot be held liable.

AGENTS: Any person(s) acting as agent for the purchase of any consignment shall be held responsible for all of the terms and conditions of the sale including payment for their purchase. Agents are requested to have written authorization for the principals for whom they represent.

ERRORS: The material in this catalog has been carefully edited. If any errors or omissions are discovered they will be announced. Such announcement to take precedence over the matter of print in this catalog. Neither the editors of the catalog, the sale management, nor the consignors can assume responsibility for any errors or omissions in the catalog.

ACCIDENT: The sale management, the consignors, and the owner of the grounds will not be responsible in any case for the condition of the grounds or the behavior of the animals and disclaim any liability in the event of personal accident or property loss.

RESPONSIBILITY: In submitting the entries and in selling the animals listed in this sale, the consignor subscribes to the various sales regulations and warranties as above set forth and assumes full responsibility for his animals. All representations are made by the consignor. In no case, however, will the consignor be responsible for any damages beyond the selling price of the animals. Seller's responsibilities and warranties will cease when animal is resold. Great Northern Land & Cattle Co., Inc., as sale manager, assumes no responsibility, acting only as an agent, but will endeavor to protect the interests of both buyer and seller.

NOTE: You are respectfully requested to read the above terms and conditions of this sale, which constitute a legal contract between the Seller and Buyer of each lot, mutually binding in the event of any dispute.



Catalog Index

HOLSTEINS

Borchert, Adam	102
Bresser, Tom & Justin Straks	124
Budjon Farms	4 & 11
Calvert, Madison, McKenzie & Payton	109
Cannon, John	80
Demmer, Rick & Kathy	81
Fairholm, Wapsi-Ana & Triple S	18
Flannery, Brandon	74
Frozone, Rick & Linda	73, 92 & 93
Giese, Wayne & Samantha	25
Golden Oaks Farm	23 & 86
Hendrickson, Jeff & Kate	15
Hendrickson, Trent & Kelsey	6
Hilltop Dairy LLC	120 - 122
Hilrose Dairy LLC	20 & 119
Iager Bros.	14
Kamphius Farms LLC	101, 110, 114 & 116
Keim, Dr. Chris	70
Kinyon, Martin	21, 31 & 76
Kress, Owen & Kendyll	87
Lemke, Doug	112
Lemke, Jordan & Brianna	100
Lemke, Zachary, Jordan & Brianna	10
Letter, Greg	17
Luedtke, Krista	66 & 94
Maier, Mike	19
Maple-Leigh, Kueffner & Hetts	12

Mardale Holsteins, Inc.	27
Milk Source LLC	3, 17, 115 & 118
Moser, Courtney	69
Mystic Valley & Kevin Jorgensen	117
Nehls, Shawn	125
Nisen, Oliver, Owen & Addison	79, 95, 103 & 104
Oechsle, Korey	123
Opsal, Troy	16, 72 & 77
Peirick, Gregg & Travis Smith	71
Preder & Bohnhoff	22
Redcarpet Holsteins	90
Reineking, Katie	34
Rosedale Genetics & F&D Borba	24
Rote, Brian	68
Schafer, Kevin	106, 107 & 111
Schultz, William III	9
Schweer, Neil	13
Select Sires Inc.	7 & 8
Siemers Holstein Farm, Inc.	1, 2 & 85
Stahmann, Stephen	105
Steffenhagen, Niki & Kelsi	108
Summers, Steven	32 & 33
Summit Farms	75
Synergy Family Dairy	78
T&L Cattle Ltd.	89
Van Dyk, Henk & Bonnie	84
Vandoske, Brianne, Brooklyn & Reid	29
Vomastic, Richard & Julie	91
Walk-Era Farms, Inc.	5
Woker, Brett	97, 98 & 113
Zick, Karlee	67
Ziemba, Tim & Leah	83

Bluff-Ridge Holsteins

<i>Bluff-Ridge Addiction Jade *RC</i>	59
<i>Bluff-Ridge Benny Darlene *RC</i>	58
<i>Bluff-Ridge Brady Darci-ET</i>	54
<i>Bluff-Ridge Brdck Dayna</i>	56
<i>Bluff-Ridge Brdnk Delta</i>	57
<i>Bluff-Ridge Def Bonnie</i>	62
<i>Bluff-Ridge Demp Biaggi</i>	63
<i>Bluff-Ridge Dempsey Blitz</i>	61
<i>Bluff-Ridge Gold Tango-ET</i>	65
<i>Bluff-Ridge Joe Esmeralda</i>	64
<i>Bluff-Ridge Sid Jordan-ET</i>	55
<i>Bluff-Ridge Unstp Bella-Red</i>	60

Oakfield Corners Dairy

<i>Oakfield Benefit Electric-ET</i>	82
<i>Oakfield Denver Kyndall-ET</i>	88
<i>Oakfield Denver Rosalind-ET</i>	99
<i>Oakfield Handsome Abbie</i>	28
<i>Oakfield Hanford Dash-ET</i>	96
<i>Oakfield Licktysplit-Red-ET</i>	30
<i>OCD Jordy Lustrous-Red-ET</i>	26

JERSEYS

Giese, Wayne & Samantha	52
Oberreich, David & Kelly	53
Wolf, Shannon	51

Ratliff, Ron & Christy Trustee

<i>Ratliff Austin Peony</i>	37
<i>Ratliff Boo Nakita</i>	47
<i>Ratliff Casino Abigail</i>	36
<i>Ratliff Chrome -ET</i>	50
<i>Ratliff Chrome Bristol-ET</i>	49
<i>Ratliff Chrome Jewels</i>	38
<i>Ratliff Citation A Diva-ET</i>	39
<i>Ratliff Colton Miracle</i>	44
<i>Ratliff Irwin Champagne-ET</i>	45
<i>Ratliff Irwin Clover-ET</i>	46
<i>Ratliff Kwynn Ambrosia-ET</i>	35
<i>Ratliff Maui Desi</i>	40
<i>Ratliff Money Buttercup</i>	48
<i>Ratliff Rockstar Maren-ET</i>	43
<i>Ratliff Tequila Magnolia</i>	42
<i>Schulte Bros Tequila Maryland-ET</i>	41

Thank you for your interest in the Spring Fashions Sale. We wish you continued success with your purchases!

