

# NEW YORK

# HOLSTEIN

# ET SALE

FRIDAY, FEBRUARY 12, 2021  
12 NOON EST



# 2021 New York Holstein ET Sale

Friday, February 12, 2021 @ 12:00 Noon EST

*\*This is an online sale broadcast from Delhi, NY via [cowbuyer.com](http://cowbuyer.com)  
Prebidding will open up on [cowbuyer](http://cowbuyer.com) on Monday 2/8 and run through the sale*

## Sale Staff

Dave Rama..... 607-435-0792  
Chelsea Hanselman....607-437-5866  
Tom Harkenrider.....607-279-3160  
David King..... 315-212-0032  
Adam Liddle..... 518-361-9946  
Jason Pullis.....315-794-6737  
Kevin Ziemba..... 315-730-6673



*View/bid online in Real Time  
at [www.cowbuyer.com](http://www.cowbuyer.com)*

*\*Bidders must pre-register & be pre-approved.*

*\*Contact Aaron Tompkins if you need  
assistance at 336-363-4639*

*Terms of sale: This is a virtual, online sale. Invoices will be sent immediately following the sale and immediate payment is expected. All cattle have been tested for immediate interstate shipment and sale management will assist in making trucking arrangements if buyer desires.*

Sale Managed By:



**New York Holstein  
Association, Inc.**

840 Hanshaw Rd., Suite #5

Ithaca, NY 14850

Ph: 607-273-7591

[www.nyholsteins.com](http://www.nyholsteins.com)

Chelsea Hanselman

Executive Manager

[chanselman@nyholsteins.com](mailto:chanselman@nyholsteins.com)



**Clear-Echo Tatum 3326-ET EX-91,2E EEVVE**

3-03 365 42420 3.3 1386 3.1 1335

(4th Dam of Lot 1)

**LOT 1  
IVF Session**

*\*Buyer is purchasing rights to control the next IVF session(s). Buyer is guaranteed IVF sessions until a minimum of 8 #1 or #2 IVF embryos are produced. Embryo grades are determined at the time of transfer if fresh embryos or at time of freezing if freezing is requested by buyer. Buyer keeps all resulting embryos from these controlled IVF sessions. Buyer is responsible for all costs of the aspiration and mating sire decisions.*

**Dam of IVF Session:**

**Clear-Echo Sheldon 5118-ET**

3127011309 99%RHA-I  
Born 7/24/20 12/20 PTA +2987GTPI  
+2127M +.02% +87F -.01% +63P  
+827NMS +6.8PL +4DPR 2.73SCS  
+1.30T +1.16UDC +.88FLC  
+215FE +1.1FI 1.6%SCE +832CMS

**#1 GTPI Sheldon daughter!**

**Mat. sisters include:**

-by Miami +2915 GTPI

-by Manhattan +3059 GTPI +883 NM

**Mat. brother by Maximus at Select is +2971GTPI & 844NMS**

*Clear-Echo Farm LLC c/o Kevin Peck*

800 Route 32N

Schuylerville, NY 12871

518-669-4468

**Denovo 2981 Sheldon-ET**

3143060882 12/20 PTA +2889GTPI  
+1167M +.15% +90F +.03% +45P  
+792NMS +6.5PL +4DPR 2.90SCS  
+.99T +.91UDC +.94FLC 76%R  
Sanjay X VG-87 Delta

**Clear-Echo Tahiti 4639-ET**

3200274979 12/20 PTA +2814GTPI  
+2207M +62F +60P +688NMS +6.4PL  
+.6DPR +1.37T +1.18UDC -.07FLC  
-Due 2/10/21  
Sire: De-Su Frazz Tahiti 14104-ET

**3rd Dam:**

**Clear-Echo Jedi 3876-ET**  
2-02 209 15320 3.5 537 3.3 512

**4th Dam: (Pictured above)**  
**Clear-Echo Tatum 3326-ET**  
**EX-91,2E EEVVE**

3-03 365 42420 3.3 1386 3.1 1335  
4-05 331 36020 3.4 1208 3.1 1131  
Lifetime 118980 3.3 3907 3.1 3742

**5th Dam: OCD M Christina Aguilera-ET**  
**VG-87 VVVVV DOM**

4-01 365 35960 4.4 1583 3.2 1154  
Lifetime 122750 4.4 5358 3.4 4150

**6th Dam: Vision-Gen SH Frd A12276-ET**  
**EX-90 EE++E DOM**

2-01 365 28700 3.7 1061 3.5 997

**7th Dam: Applouis Jet Stream Alda-ET**  
**VG-85 ++GVV DOM**

5-05 305 24980 3.7 925 3.3 824

**8th Dam: Morningview Otsd April-ET**  
**VG-87 VV+VE**

2-03 365 36010 4.3 1560 3.6 1291

**9th Dam: Morningview Gibbon Judy-ET**  
**VG-85 +V+VV GMD-DOM**

2-04 305 25010 3.9 964 3.2 799

**10th Dam: Morningview Converse Judy**  
**EX-93 EEEEE GMD-DOM**

4-05 365 38100 4.1 1565 3.3 1269

**11th Dam: Morningview Aerostar Jinx-ET**  
**VG-87,EX-MS**

5-06 340 32040 3.9 1249 3.4 1089  
Lifetime 11030 3.7 41100 3.5 3880

**12th Dam: Walnutt-Knoll Judy-ET**  
**VG-87 VEVV GMD-DOM**

4-08 357 37210 4.0 1480 3.2 1187

**13th Dam: Walnutt-Knoll Rorae Jenny**  
**EX-91,2E EEVE GMD-DOM**

7-04 365 29830 4.1 1210 3.0 885  
Lifetime 156590 4.0 6248 3.3 1696

**14th Dam: Lynnberry Gem**  
**VG-89 EEEV**

6-02 365 27700 4.1 1143F

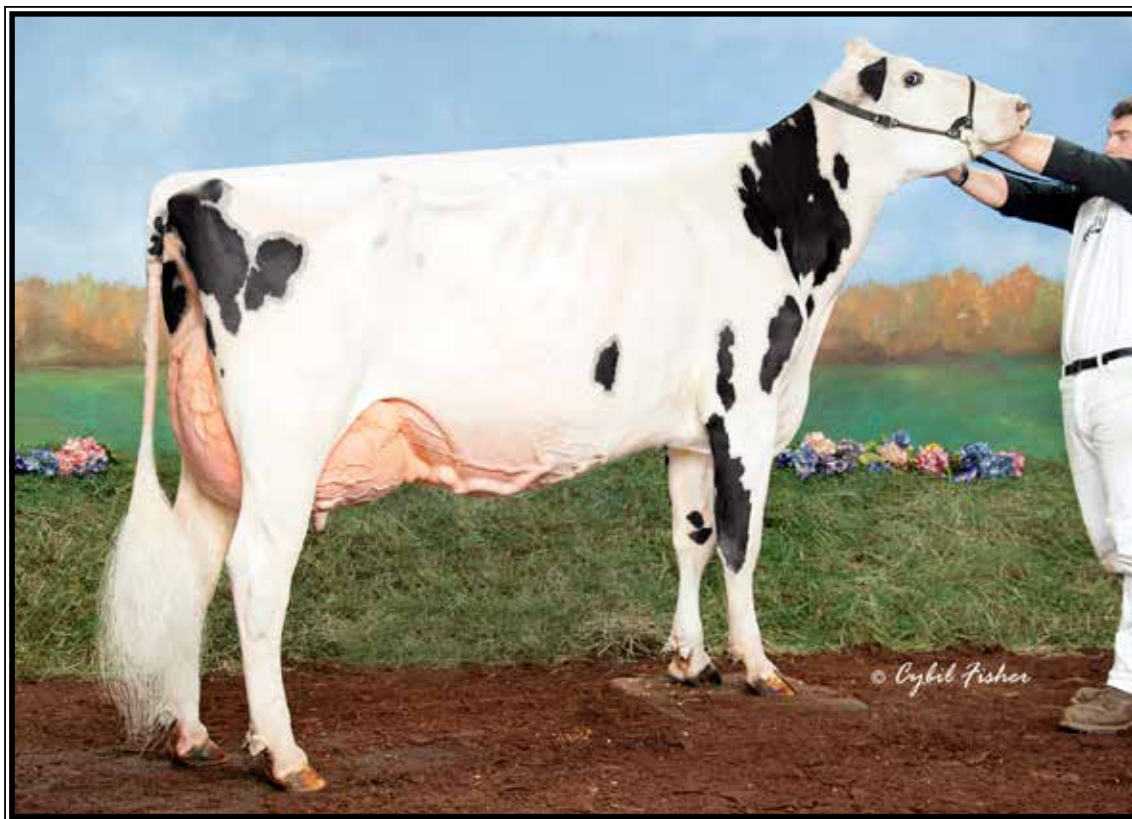

**Kings-Ransom KB Delicate-ET EX-93 EEEEE**

4-03 305 35590 3.7 1302 2.8 992

(4th Dam of Lot 2)

**LOT 2  
IVF Session**

*\*Buyer is purchasing rights to control the next IVF session(s). Buyer is guaranteed IVF sessions until a minimum of 8 #1 or #2 IVF embryos are produced. Embryo grades are determined at the time of transfer if fresh embryos or at time of freezing if freezing is requested by buyer. Buyer keeps all resulting embryos from these controlled IVF sessions. Buyer is responsible for all costs of the aspiration and mating sire decisions.*

**Dam of IVF Session:**

**Kings-Ransom Cran Duckie-ET**

3217449151 99%RHA-I  
Born 7/24/20 12/20 PTA +2953GTPI  
+463M +.37% +122F +.10% +44P  
+852NMS +3.9PL -.4DPR 2.87SCS  
+1.03T +1.09UDC +1.09FLC  
+260FE -.3FI 1.3%SCE +903CMS  
A2/A2 AB

#1 GTPI & NMS Crane daughter

\*IVF session performed by Boviteq

**Kings-Ransom Farm LLC**

311 King Rd  
Schuylerville, NY 12871  
518-791-2876

**Co-Op Aardema Drvr Crane-ET**

3138766352 12/20 PTA +2787GTPI  
+1540M +.19% +114F +.05% +63P  
+703NMS +2.0PL -3.6DPR 3.04SCS  
+1.06T +.79UDC +.77FLC 79%R  
Piledriver X GP-83 Stoic

**Kings-Ransom Ach Display-ET**

**2-06 VG-85 VV+V+ 3146394822**  
12/20 PTA +2743GTPI +228M +86F  
+32P +641NMS +3.0PL +.5DPR  
+1.05T +1.03UDC +1.14FLC  
2-02 192 12810 5.2 661 3.5 443  
Sire: ABS Achiever-ET

**3rd Dam:**

**Kings-Ransom Delicious-ET**  
VG-88 VEV+V  
2-04 365 35510 4.4 1558 3.3 1160

**4th Dam: (Pictured above)**

**Kings-Ransom KB Delicate-ET**  
EX-93 EEEEE  
3-02 337 35000 3.6 1270 2.9 1027  
4-03 305 35590 3.7 1302 2.8 992  
Lifetime 105580 3.6 3813 2.9 3037  
3rd 4yr-old N-E Spring Nat'l 2019

**5th Dam: Kings-Ransom It Distinct-ET**

VG-88 VEV+E  
4-05 337 36280 3.6 1306 3.1 1113  
Lifetime 110720 3.7 4119 3.1 3472

**6th Dam: Kings-Ransom Planet Dove**

EX-92,2E EEEEE DOM  
5-04 306 35690 4.2 1493 3.2 1156  
Lifetime 211930 4.1 8667 3.2 6735

**7th Dam: Kings-Ransom Ramos Dame**

VG-87 VE+VV  
6-11 305 34860 4.3 1503 3.5 1206  
Lifetime 173300 4.1 7124 3.5 6028

**8th Dam: Kings-Ransom Garter Dime-ET**

VG-86 GV++E  
4-08 365 48280 3.5 1705 3.1 1479  
Lifetime 154410 3.6 5507 3.3 5033

**9th Dam: Kings-Ransom Win Desiree-ET**

VG-86 VVVVV GMD  
2-0 365 36200 3.0 1101 3.2 1147  
Lifetime 105380 3.2 3458 3.4 3551

**10th Dam: Kings-Ransom Cel Dellia**

VG-86 +VVEV GMD-DOM  
6-07 365 33630 3.2 1079 3.2 1066  
Lifetime 120880 3.3 4000 3.3 3994

**11th Dam: Kings-Ransom Mscot Dixie-ET**

VG-85 +EVGV DOM  
4-01 365 32020 4.0 1267 3.3 1047  
Lifetime 134480 3.7 4965 3.4 4574

**12th Dam: Kings-Ransom Cleitus Dora**

VG-85 VV+V GMD-DOM  
2-00 365 26440 3.7 989 3.3 882





### La-Ca-De-Le Achiever Mia-ET VG-85 +UG+V

2-03 286 25850 4.4 1151 3.1 809

(2nd Dam of Lot 3)

## LOT 3 IVF Session

*\*Buyer is purchasing rights to control the next IVF session(s). Buyer is guaranteed IVF sessions until a minimum of 8 #1 or #2 IVF embryos are produced. Embryo grades are determined at the time of transfer if fresh embryos or at time of freezing if freezing is requested by buyer. Buyer keeps all resulting embryos from these controlled IVF sessions. Buyer is responsible for all costs of the aspiration and mating sire decisions.*

#### Dam of IVF Session:

### La-Ca-De-Le Alp Mia 8463-ET

3220144681 99%RHA-I  
Born 8/16/20 12/20 PTA +2963GTPI  
+1077M +.24% +110F +.06% +50P  
+834NMS\$ +4.9PL +.9DPR 2.93SCS  
+.91T +.93UDC +1.08FLC  
+244FE +1.2FI 2.0%SCE +864CMS\$  
A1/A2 BB

#### 3 maternal brothers going to AI:

**Maui +2996G +863NMS\$ @ Semex**  
**Mitchell +2922G +815NMS\$ @ Semex**  
**Knockout +2936G +781NMS\$ @ Select**

#### *La Casa De Leche, LLC c/o Keith Kimball*

5064 Wilson Rd  
Groveland, NY 14462  
603-667-8084

#### **OCD Helix Alphabet-ET**

3142934708 12/20 PTA +2900GTPI  
+1990M +.08% +100F -.02% +57P  
+757NMS\$ +4.0PL -.8DPR 2.93SCS  
+1.62T +1.56UDC +.79FLC 79%R  
Helix X GP-83 Avery

#### **La-Ca-De-Le Achiever Mia-ET**

**2-08 VG-85 +VG+V 3145340539**  
12/20 PTA +2895GTPI +895M +90F  
+41P +756NMS\$ +5.4PL +1.0DPR  
+1.33T +1.32UDC +1.34FLC  
2-03 286 25850 4.4 1151 3.1 809  
Sire: ABS Achiever-ET

(Pictured above)

**\*14 offspring over +2900G**

**#8 GTPI Cow of the breed!**

**\*Sisters are #7 & 78 GTPI cows!**

#### **3rd Dam: (Pictured above)**

**OCD Denver Mincy-ET**  
**GP-84 +VGGV**  
2-00 305 21490 4.3 916 3.5 750  
3-00 264 30200 4.4 1324 3.1 942 RIP

#### **4th Dam:**

**S-S-I Snowmb Menna 10054-ET**  
**EX-90 EVEVE**  
2-11 291 34510 3.4 1187 3.0 1026  
3-10 365 41700 3.5 1443 3.1 1276  
Lifetime 134310 3.7 5032 3.1 4160

#### **5th Dam:**

**S-S-I Shamrock Menna 7392-ET**  
**VG-85 +VGVV**  
1-11 365 26870 4.1 1090 3.0 810

#### **6th Dam:**

**Roylane Shot Mindy 2079-ET**  
**VG-86 VVVVV DOM**  
2-02 365 34589 4.3 1489 3.3 1148

#### **7th Dam:**

**Seagull-Bay Oman Mirror-ET**  
**VG-86 +VVVV DOM**  
3-00 365 36430 4.4 1606 3.6 1304

#### **\*Dam of popular AI sires:**

**7H10524 Robust & 7H11207 Punch**

#### **8th Dam:**

**Seagull-Bay Manat Mirage-ET**  
**EX-90 VEVEE GMD-DOM**  
3-06 365 35900 3.8 1364 3.4 1229

#### **9th Dam: Lynmead Celsius Minnow-ET**

**EX-91,2E EEEVV GMD-DOM**  
4-10 365 49550 3.7 1857 3.2 1592  
Lifetime 255910 3.7 9446 3.3 8481

#### **10th Dam: CMV Melwood Mindy-ET**

**VG-85 VE+V GMD-DOM**  
4-01 365 36341 3.6 1305 3.4 1239

#### **11th Dam: Briarpatch-R Misty-ET**

**VG-85 +E+V GMD-DOM**  
2-02 365 24680 4.8 1176 3.1 776

#### **12th Dam: Rilara Mars Las Ravena**

**EX-91 EVEE GMD-DOM**  
4-03 305 29030 4.6 1329



**Vanden-Berge Lmda Daphne-ET VG-87 +EG+E**

2-00 340 24860 3.8 955 3.3 808

(2nd Dam of Lot 4)

**LOT 4  
IVF Session**

*\*Buyer is purchasing rights to control the next IVF session(s). Buyer is guaranteed IVF sessions until a minimum of 8 #1 or #2 IVF embryos are produced. Embryo grades are determined at the time of transfer if fresh embryos or at time of freezing if freezing is requested by buyer. Buyer keeps all resulting embryos from these controlled IVF sessions. Buyer is responsible for all costs of the aspiration and mating sire decisions.*

**Dam of IVF Session:**

**Vanden-Berge Trpc Daphne-ET**

3213781713 99%RHA-I HH1  
Born 2/3/20 12/20 PTA +2875GTPI  
+829M +.08% +55F +.03% +34P  
+594NM\$ +4.4PL +1.8DPR 2.72SCS  
+3.02T +2.73UDC +1.64FLC  
+116FE +2.0FI 1.8%SCE +613CMS\$

**#1 GTPI Tropic daughter**

**+3.02G-Type and +2875G!**

**\*Rare combination of Type, Production & Fertility with no Doc, Kingboy or McCutchen in her pedigree!**

**\*Housed at Trans Ova, Iowa**

**Curtis Ryan Vanden Berge**

11701 Old River Rd  
Bakersfield, CA 93311

661-340-6448

**Peak Tropic-ET**

3145229820 12/20 PTA +2782GTPI  
+629M +.16% +71F +.08% +42P  
+558NM\$ +2.9PL -.1.1DPR 2.77SCS  
+2.76T +1.94UDC +1.44FLC 80%R  
Hotline X VG-85 DOM Rubicon

**Vanden-Berge Lmda Daphne-ET**

**3-03 VG-87 +EG+E 3141005017**  
8/20 PTA +2598GTPI +737M +32F  
+3.3PL +2.57T +2.87UDC +.98FLC  
2-00 340 24860 3.8 955 3.3 808  
-Recently fresh w/ 2nd calf  
Sire: Farnear Delta-Lambda-ET

(Pictured above)

**3rd Dam:**

**Vanden-Berge Drsopn 431-ET**  
VG-85 VVV+V  
1-10 325 21400 3.8 823 3.3 711

**4th Dam:**

**Seagull-Bay Halogen 516-ET**  
EX-90 EEGVV  
3-02 292 25350 4.2 1067 3.5 889  
Lifetime 120930 3.9 4735 3.4 3842

**5th Dam: Seagull-Bay Ssire Daphne-ET**  
VG-88 EEVVV DOM

2-07 190 17430 3.7 640 3.1 536

**6th Dam: Pine-Tree Sharla Daphne-ET**  
VG-88 VE++E

4-01 365 35510 4.0 1416 3.2 1147  
Lifetime 106440 4.1 4359 3.3 3551

**7th Dam:**

**Pine-Tree Mint Sharla-ET DOM**  
\*6 sons in AI

**8th Dam: Pine-Tree Outside Mint-ET**  
VG-87 VE+V+ DOM

4-02 365 33710 4.2 1407 3.1 1059

**9th Dam:**

**Wesswood-HC Rudy Missy-ET**  
EX-92,3E EEEEE GMD-DOM  
4-11 365 40880 4.1 1665 3.4 1385  
Lifetime 119610 4.1 4885 3.4 4031  
\*Global Cow of the Year 2014

**10th Dam: Wesswood Elton Mimi**  
EX-90 EEEEE GMD-DOM

3-05 365 35380 3.3 1160 3.0 1054

**11th Dam: Wesswood Mandingo Ivy**  
VG-87 VEEVV

6-05 365 36330 3.6 1305 2.8 1018  
Lifetime 144060 3.4 4933 2.9 4139

**12th Dam: Wesswood Astro Matt Ester**  
VG-87 VEVV GMD-DOM

Lifetime 140110 3.6 5029 3.0 4158

**13th Dam: Wesswood Bell Claudette**  
VG-87 GMD-DOM

8-04 365 38150 3.8 1443 2.8 1064  
Lifetime 280980 3.6 9997 2.9 8092





**Cookiecutter Dta Habitan-ET VG-89 VEVVE @ 2-11 DOM**

2-04 365 36280 4.7 1705 3.3 1214

(3rd Dam of Lot 5 & 15 and Dam of Lot 6)

**LOT 5  
IVF Session**

*\*Buyer is purchasing rights to control the next IVF session(s). Buyer is guaranteed IVF sessions until a minimum of 8 #1 or #2 IVF embryos are produced. Embryo grades are determined at the time of transfer if fresh embryos or at time of freezing if freezing is requested by buyer. Buyer keeps all resulting embryos from these controlled IVF sessions. Buyer is responsible for all costs of the aspiration and mating sire decisions.*

**Dam of IVF Session:**

**AOT Lariat Huda-ET**

3214487759 99%RHA-I  
Born 8/20/20 12/20 PTA +2907GTPI  
+1848M +.12% +108F +.03% +65P  
+783NMS +4.4PL -2.6DPR 2.91SCS  
+1.56T +1.56UDC +.84FLC  
+253FE -2.2FI 2.4%SCE +801CMS  
A2/A2

**\*Housed At Kings-Ransom Boviteq facility for IVF**

*Mapleview Dairy c/o Jordan Fisher*

307 Jones Rd.  
Madrid, NY 13660  
315-261-8234

**Ri-Val-Re Lariat-ET**

3138102666 12/20 PTA +2890GTPI  
+1819M +.10% +100F +.01% +60P  
+756NMS +4.4PL -1.4DPR 2.91SCS  
+1.41T +1.40UDC +.77FLC 79%R  
Helix X GP-82 DOM Rubicon

**AOT Positive Hallmark-ET**

3202768337 12/20 PTA +2835GTPI  
+1377M +94F +48P +688NMS +4.1PL  
+2.40T +2.42UDC +.61FLC  
-Fresh 1/15/21 & looks great!  
Sire: Progenesis Positive

**Full brother: Highjump +2929G w/ son at +3105GTPI!**

**\*Over 15 Highjump sons are over +3000GTPI!**

**3rd Dam: (Pictured above)**  
**Cookiecutter Dta Habitan-ET**  
**VG-89 VEVVE DOM +2848G**  
2-04 365 36280 4.7 1706 3.3 1214  
**10th generation EX mammary!**  
**\*18 offspring over +2900G**  
**\*Prolific embryo donor**

**4th Dam: Cookiecutter Day Haley-ET**  
**VG-88 VEVVE DOM**  
2-00 365 35140 3.9 1379 3.4 1192

**5th Dam: Cookiecutter Mom Halo-ET**  
**2-09 VG-88 VV+VE DOM**  
2-00 365 35280 5.2 1819 3.7 1304  
**\*Global Impact Cow of the Year 2019!**

**6th Dam: Cookiecutter Gld Holler-ET**  
**VG-88 VVV+E DOM**  
2-03 365 40730 3.5 1410 3.1 1249  
**\*Nom. Int'l Cow of the Year 2016**

**7th Dam:**  
**Ms Kings-Rnsm Champ Haley-ET**  
**EX-90 EEVVE GMD-DOM**  
3-11 365 43690 3.7 1625 3.1 1357

**8th Dam: Regancrest-JDV Hanna-ET**  
**EX-90 EEVVE**  
4-07 365 45110 4.3 1922 3.2 1449

**9th Dam: Long-Haven Rudolph Dee-ET**  
**EX-90,2E EVVVE GMD-DOM**  
2-11 365 32720 4.8 1565 3.8 1252  
Lifetime 166900 4.3 7099 3.5 5884

**10th Dam: Regancrest Elton Disrael-ET**  
**VG-88 EX-MS DOM**  
2-04 365 33617 4.5 1499 3.5 1169  
**Full brother: 7HO5157 Durham**

**11th Dam: Snow-N Denises Dellia**  
**EX-95,2E EEEEE GMD-DOM**  
6-00 365 35230 4.0 1425 3.0 1049  
Lifetime 180240 3.9 7108 3.2 5723  
**\*Dam of sires 'Durham' & 'Dundee'**

**12th Dam: Snow-N Dorvs Denise**  
**EX-90,2E EX-MS GMD-DOM**  
5-09 365 33350 3.8 1256 3.1 1038  
Lifetime 114010 3.6 4153 3.2 3649



**Cookiecutter Dta Habitan-ET VG-89 VEVVE @ 2-11 DOM**

2-04 365 36280 4.7 1705 3.3 1214

(3rd Dam of Lot 5 & 15 and Dam of Lot 6)

**LOT 6 #9768**

**AOT Ragnar Hilltop-ET**

3219540230 99%RHA-I  
Born 9/18/20 12/20 PTA +2908GTPI  
+1261M +.06% +67F +.03% +49P  
+736NMS +6.5PL +1.8DPR 2.95SCS  
+1.46T +1.84UDC +1.21FLC  
+171FE +2.4FI 1.6%SCE +750CMS

**\*Maternal brothers:**

**Highjump, Hawkeye, Habitude and Homecoming!**

**Maternal sister:**

**AOT Avalanche Hangover**  
*\*Nom. All-American Spring Calf 2020*

**AOT Genetics**

*c/o Tom Kugler & David King*

28 Coons Rd

Valley Falls, NY 12185

518-366-3901 & 315-212-0032

**Aurora Ragnar-ET**

3202985608 12/20 PTA +2890GTPI  
+1166M +.08% +67F +.06% +54P  
+771NMS +7.0PL +1.8DPR 2.69SCS  
+.26T +1.18UDC +.46FLC 76%R  
Solution X GP-80 Flagship

**Cookiecutter Dta Habitan-ET**

**2-11 VG-89 VEVVE DOM**  
3134739087 12/20 PTA +2848G  
+1053M +76F +37P +664NMS +5.0PL  
+.5DPR +2.36T +2.48UDC +.69FLC  
2-04 365 36280 4.7 1706 3.3 1214  
Sire: Mr Mogul Delta 1427-ET  
(Pictured above)

**10th generation EX mammary!**

**\*18 offspring over +2900G**

**\*Prolific embryo donor**

**2nd Dam:**

**Cookiecutter Day Haley-ET**  
**VG-88 VEVVE DOM**  
2-00 365 35140 3.9 1379 3.4 1192  
3-03 365 31900 4.4 1401 3.4 1091

**3rd Dam:**

**Cookiecutter Mom Halo-ET**  
**2-09 VG-88 VV+VE DOM**  
2-00 365 35280 5.2 1819 3.7 1304  
*\*Global Impact Cow of the Year 2019!*

**4th Dam:**

**Cookiecutter Gld Holler-ET**  
**VG-88 VVV+E DOM**  
2-03 365 40730 3.5 1410 3.1 1249  
*\*Nom. Int'l Cow of the Year 2016*

**5th Dam:**

**Ms Kings-Rnsm Champ Haley-ET**  
**EX-90 EEVVE GMD-DOM**  
3-11 365 43690 3.7 1625 3.1 1357

**6th Dam:**

**Regancrest-JDV Hanna-ET**  
**EX-90 EEVVE**  
4-07 365 45110 4.3 1922 3.2 1449

**7th Dam:**

**Long-Haven Rudolph Dee-ET**  
**EX-90,2E EVVEE GMD-DOM**  
2-11 365 32720 4.8 1565 3.8 1252  
Lifetime 166900 4.3 7099 3.5 5884

**8th Dam:**

**Regancrest Elton Disrael-ET**  
**VG-88 EX-MS DOM**  
2-04 365 33617 4.5 1499 3.5 1169  
**Full brother: 7HO5157 Durham**

**9th Dam: Snow-N Denises Dellia**  
**EX-95,2E EEEEE GMD-DOM**  
6-00 365 35230 4.0 1425 3.0 1049  
Lifetime 180240 3.9 7108 3.2 5723  
*\*Dam of sires 'Durham' & 'Dundee'*

**10th Dam: Snow-N Dorys Denise**  
**EX-90,2E EX-MS GMD-DOM**  
5-09 365 33350 3.8 1256 3.1 1038  
Lifetime 114010 3.6 4153 3.2 3649





**Cookiecutter Ssire Has-ET  
VG-88 EE++E DOM**

2-01 365 38700 4.5 1740 3.4 1325  
(2nd Dam of Lot 7)

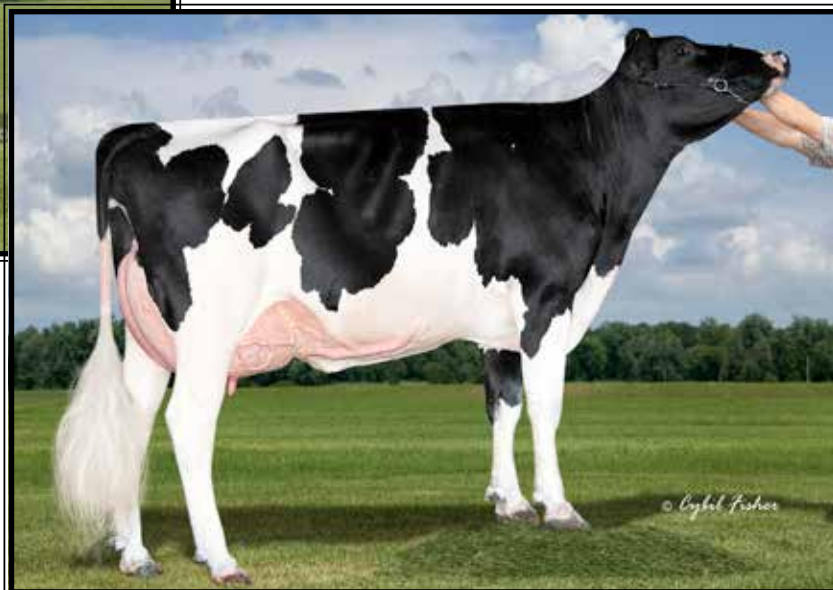

**AOT Salvatore Hiccup-ET\*RC  
UG-87 UU+UU**

2-01 365 33470 4.1 1367 3.2 1076  
(Dam of Lot 7)

**LOT 7 #24784**

**AOT Reeve Haring-RED-ET**

3214488029 100%RHA-NA  
Born 10/23/20 1/21 PTA +2689GTPI  
+948M +.08% +59F +.03% +38P  
+544NMS +3.4PL +9DPR 2.91SCS  
+1.57T +1.61UDC +.59FLC  
+138FE +1.0FI 1.9%SCE +569CMS  
A2/A2

\*Top 35 GTPI Red heifer

**AOT Genetics**

c/o Tom Kugler & David King  
28 Coons Rd  
Valley Falls, NY 12185  
518-366-3901 & 315-212-0032

**Mr Stone-Front Reeve-RED-ET**

3136877210 12/20 PTA +2625GTPI  
+453M +.11% +50F +.04% +26P  
+440NMS +2.8PL +1.2DPR 2.79SCS  
+1.89T +1.63UDC +1.09FLC 79%R  
Salvatore X VG-87 Silver

**AOT Salvatore Hiccup-ET\*RC**

**3-06 VG-87 VV+VV 3141135029**  
12/20 PTA +2684GTPI +1696M +62F  
+41P +576NMS +4.2PL 2.94SCS  
+1.70T +1.80UDC +.63FLC  
2-01 365 33470 4.1 1367 3.2 1076  
-Fresh again 9/14/20  
w/ 1st 3 test- 148, 158 & 144  
Sire: Mr Salvatore RC-ET\*RC  
*\*Nom. Global Red Cow of the Year by  
Holstein International 2020*

**2nd Dam: (Pictured above)**

**Cookiecutter Ssire Has-ET  
VG-88 EE++E DOM**  
2-01 365 38700 4.5 1740 3.4 1325  
3-11 365 43860 4.0 1747 3.4 1485  
Lifetime 105510 4.4 4638 3.5 3676  
*\*9th generation EX mammary!*

**3rd Dam:**

**Cookiecutter Mom Halo-ET  
2-09 VG-88 VV+VE DOM**  
2-00 365 35280 5.2 1819 3.7 1304  
*\*Tremendous genomic transmitter!*

**4th Dam:**

**Cookiecutter Gld Holler-ET  
VG-88 VVV+E DOM**  
2-03 365 40730 3.5 1410 3.1 1249  
*\*Nom. Int'l Cow of the Year 2016*

**5th Dam:**

**Ms Kings-Rnsm Champ Haley-ET  
EX-90 EEVVEE GMD-DOM**  
3-11 365 43690 3.7 1625 3.1 1357

**6th Dam:**

**Regancrest-JDV Hanna-ET  
EX-90 EEVVE**  
4-07 365 45110 4.3 1922 3.2 1449

**7th Dam:**

**Long-Haven Rudolph Dee-ET  
EX-90,2E EVVEE GMD-DOM**  
2-11 365 32720 4.8 1565 3.8 1252  
Lifetime 166900 4.3 7099 3.5 5884

**8th Dam: Regancrest Elton Disrael-ET**

**VG-88 EX-MS DOM**  
2-04 365 33617 4.5 1499 3.5 1169

**Full brother: 7HO5157 Durham**

**9th Dam: Snow-N Denises Dellia**

**EX-95,2E EEEEE GMD-DOM**  
6-00 365 35230 4.0 1425 3.0 1049  
Lifetime 180240 3.9 7108 3.2 5723  
*\*Dam of sires 'Durham' & 'Dundee'*

**10th Dam: Snow-N Dorys Denise**

**EX-90,2E EX-MS GMD-DOM**  
5-09 365 33350 3.8 1256 3.1 1038  
Lifetime 114010 3.6 4153 3.2 3649



**Zahbulls SS Genova-ET VG-87 UUUUU DOM**

5-00 344 33560 3.9 1305 3.3 1108  
(5th Dam of Lot 8)

**LOT 8 Embryos**

\*Selling 5-#1 IVF embryos sired  
by Deluxe (not sexed)

PA = +2942GTPI +753NMS

\*Embryos at Boviteq, WI

**Oakfield Corners Dairy**

6880 Albion Rd  
Oakfield, NY 14125  
585-704-2501

**C-Haven Positive Deluxe-ET**

3210987525 12/20 PTA +2986GTPI  
+1709M +.19% +122F +.03% +61P  
+829NMS +4.1PL -1.9DPR 2.81SCS  
+1.58T +1.18UDC +.22FLC  
Postiive X VG-86 Slamdunk

**OCD Magnitud Geneva 54141-ET**

3215229500 12/20 PTA +2897GTPI  
+269M +.24% +77F +.08% +32P  
+676NMS +5.3PL +2.8DPR 2.69SCS  
+1.83T +1.65UDC +1.10FLC  
+157FE +3.1FI 1.9%SCE +722CMS  
Sire: Plain-Knoll SI Magnitude-ET

**2nd Dam:**

OCD Copycat Geneva 50186-ET  
VG-85 +VG+V

**3rd Dam:**

OCD Modesty Geneva 37248-ET  
GP-80 G+GG+  
1-11 365 33760 3.5 1198 3.4 1131

**4th Dam:**

Zahbulls Greenway Geneva-ET

**5th Dam: (Pictured above)**

Zahbulls SS Genova-ET  
VG-87 UUUUU DOM  
5-00 344 33560 3.9 1305 3.3 1108  
Lifetime 176450 3.8 6723 3.4 5965

**6th Dam:**

Zahbulls Dorcy Glamour-ET\*TY  
GP-83 V+GGV DOM  
2-01 365 25850 4.4 1146 3.1 801

**7th Dam:**

Johnan Toystory Glitter-ET  
EX-90 VEVEE  
4-00 305 29220 3.5 1025 3.0 887  
Lifetime 119630 3.8 4495 3.1 3684

**8th Dam:**

Johcar Rudolph Ginger-ET  
EX-94,2E EEEEE  
8-04 365 47860 3.1 1462 2.9 1366  
Lifetime 224390 3.5 7832 3.1 7023  
\*1st M-W Fall Nat'l 125,000 lb Cow 2006

**9th Dam:**

Mikary Mandel Gerri-ET  
VG-87 VEEE+  
5-03 365 38090 3.8 1434 2.9 1098  
Lifetime 130042 3.5 4545 2.9 3821

**10th Dam: VG-88 GMD-DOM**

2-01 365 31860 4.0 1277 3.0 948

**11th Dam: EX-90 GMD-DOM**

Lifetime 120440 4.2 5046 3.3 3921

**12th Dam: EX-94,2E GMD-DOM**

Lifetime 155300 3.7 5678 3.0 4698

13th thru 16th Dams all VG or EX

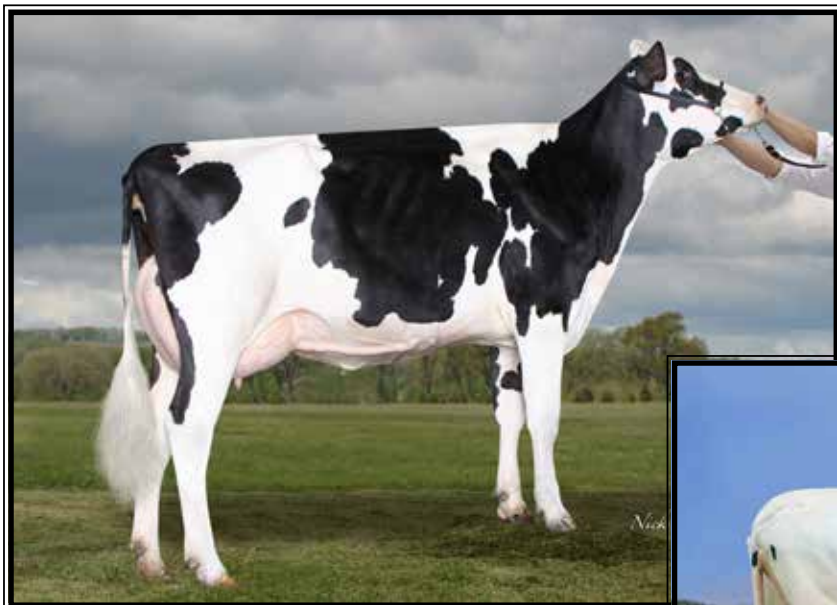

**Richmond-FD S Barbara-ET  
EX-90 EUUVE DOM**

2-04 365 33460 4.2 1401 3.2 1065  
(5th Dam of Lot 9)

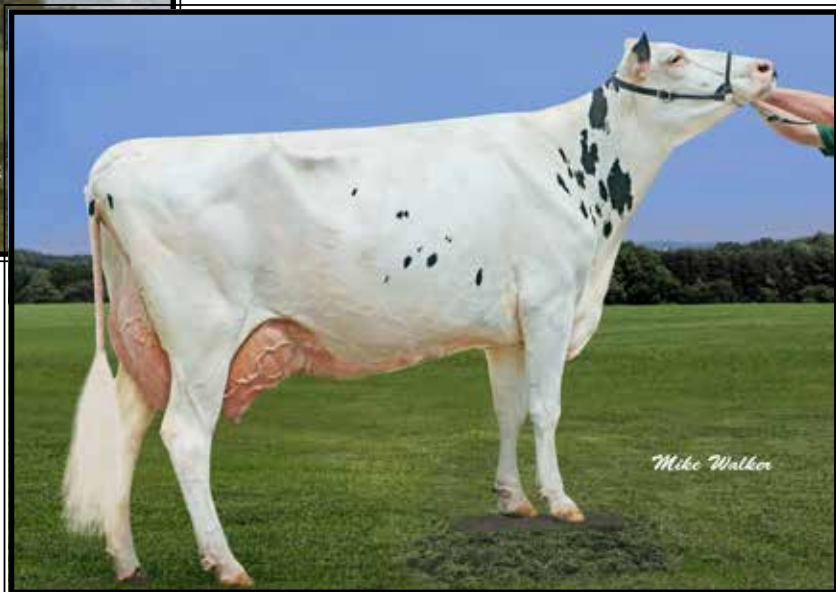

**Richmond-FD Barbie  
EX-92,2E EEVVE DOM**

Lifetime 197550 3.5 6931 2.9 5657  
(6th Dam of Lot 9)

**LOT 9 Embryos**

\*Selling 3-#1 & 3-#2 IVF female embryos sired by Deluxe

PA = +2900GTPI +802NMS

\*Embryos at TransOva, MD

*Richmond Farms Dairy*  
10705 Jennings Rd  
North Collins, NY 14111  
716-913-5739

**C-Haven Positive Deluxe-ET**  
3210987525 12/20 PTA +2986GTPI  
+1709M +.19% +122F +.03% +61P  
+829NMS +4.1PL -1.9DPR 2.81SCS  
+1.58T +1.18UDC +.22FLC  
Postiive X VG-86 Slamdunk

**Richmond-FD Bundle 3045-ET**  
3201125045 12/20 PTA +2814GTPI  
+1508M +.15% +101F +.00% +47F  
+774NMS +5.3PL -.8DPR 2.89SC  
+.49T +.50UDC +.68FLC  
+217FE -.3FI 1.6%SCE +780CMS  
Sire: Denovo 9367 Bundle-ET

**Full brother:**  
29HO19622 Broadway +2903GTPI

**Mat. sister:**  
by Legacy +2989G +909NMS

**2nd Dam:**  
Richmond-FD Spectre Bass  
**3rd Dam:**  
Richmond-FD Delta Bugle-ET  
GP-83 VVGG+  
2-01 365 32140 4.1 1327 3.3 1059  
3-04 365 34700 4.2 1468 3.4 1177

**4th Dam:**  
Richmond-FD Oak Banjo-ET  
VG-85 VVG+V DOM  
2-02 305 30870 4.0 1221 2.9 910

**5th Dam: (Pictured above)**  
Richmond-FD S Barbara-ET\*TY  
EX-90 EVVVE DOM  
6-00 365 36170 4.1 1493 2.9 1056

**6th Dam: (Pictured w/ Lot 29)**  
Richmond-FD Barbie\*TY  
EX-92,2E EEVVE DOM  
5-03 365 39810 3.1 1248 2.9 1151  
Lifetime 197550 3.5 6931 2.9 5657

**7th Dam:**  
Richmond-FD M-Str Gabrielle  
EX-91,2E EEVVE  
2-01 365 32160 3.9 1261 3.0 958  
Lifetime 151760 4.0 6090 3.2 4909

**8th Dam:**  
Richmond-FD Medostar Mars  
VG-88 EEFV DOM  
5-10 365 43240 3.5 1521 2.9 1240  
Lifetime 160140 3.6 5823 3.1 4999

**9th Dam:**  
Richmond-FD Eden Str Meadow GP-83  
4-07 365 30020 4.4 1328 3.4 1024  
Lifetime 111240 4.3 4823 3.4 3762

**10th Dam: Charich Beth Star Eden**  
VG-87 +EV+V GMD-DOM  
6-02 311 33840 4.3 1457 3.0 1017  
Lifetime 185620 4.0 7426 3.1 5824

**11th Dam: Charich C Star Beth-ET**  
VG-88 VEEV DOM  
9-09 365 31550 3.9 1225 3.0 936  
Lifetime 244930 3.8 9332 3.0 7425





**Cherry-Acres Jedi Lauri-ET VG-85 UU+GU**  
(2nd Dam of Lot 10)

## LOT 10

Buyers choice of the 2 heifers below

### #858

#### Cherrypencol Zaz Luella-ET

3217140920 99%RHA-I HH6  
Born 9/26/20 12/20 PTA +2914GTPI  
+771M +.23% +96F +.08% +47P  
+795NMS +5.5PL +.5DPR 2.65SCS  
+.75T +1.21UDC +.08FLC  
+218FE +1.0FI 2.0%SCE +841CMS

### #865

#### Cherrypencol Zaz 865-ET

3217140927 99%RHA-I HH6  
Born 10/7/20 12/20 PTA +2914GTPI  
+942M +.18% +89F +.05% +44P  
+802NMS +6.4PL +.8DPR 2.61SCS  
+.65T +1.27UDC +.36FLC  
+201FE +1.1FI 2.2%SCE +836CMS

#### Hembury Farms, LLC

3119 Muncy Exchange Rd  
Muncy, PA 17756  
570-546-8135

#### Peak AltaZazzle-ET

3200824445 12/20 PTA +2971GTPI  
+1077M +.22% +104F +.08% +56P  
+863NMS +5.7PL +.4DPR 2.79SCS  
+.97T +1.17UDC -.23FLC 75%R  
Marius X AltaTopshot

#### Cherrypencol Loretta-ET

3201118946 12/20 PTA +2841GTPI  
+837M +63F +39P +722NMS +6.9PL  
+1.3DPR +1.14T +1.72UDC +.13FLC  
Sire: S-S-I Bg Frzzld Riveting-ET

2nd Dam: (Pictured above)  
Cherry-Acres Jedi Lauri-ET  
VG-85 VV+GV  
-1st 2 tests over 90 lbs  
\*6 offspring over 2900G

#### 3rd Dam:

Ms TCF Cherry-Acres Lori-ET  
VG-87 VVVVV DOM  
1-11 292 27680 4.3 1201 3.4 947

4th Dam: Tiger-Lily Uno Leah-ET  
VG-87 +V+VV  
3-02 341 31990 4.5 1425 3.4 1072

5th Dam: Tiger-Lily Planet Limbo  
VG-85 +VG+V DOM  
4-02 365 35750 3.7 1338 3.3 1193

6th Dam: Tiger-Lily Bret Lonnie  
GP-82, VG-MS  
3-03 338 29440 4.2 1246 3.3 979

7th Dam: Tiger-Lily Magna Lucy-ET GP-82  
2-02 365 30070 3.7 1123 3.3 995

8th Dam: B-Y-U Addison Leora-ET  
VG-86 VE+GV GMD-DOM  
3-11 365 37550 3.9 1458 3.4 1291  
Lifetime 130140 3.7 4781 34 4403

9th Dam: Glen-Toctin Win Loretta-ET  
VG-85 +E+GV GMD-DOM  
2-01 305 29380 3.4 1002 3.2 946

10th Dam: Unicorn Celcius Lei-ET  
VG-86 VVEVV GMD-DOM  
2-00 365 27840 4.5 1240 3.6 1001

11th Dam: Unicorn Blackstar Lilly  
VG-87 EEV+V GMD-DOM  
2-00 305 24910 4.0 1001 3.3 819

12th Dam: Catocin Melwood Loni-ET  
VG-87 EEGV GMD-DOM  
2-00 365 26760 4.3 1162 3.5 945

13th Dam: Unicorn Lucky Lynn-ET  
VG-85 +VE+ GMD-DOM  
5-06 365 37580 3.5 1320 3.2 1190

14th Dam: Unicorn Chairman Lynn  
EX-90 EEEV GMD-DOM  
7-02 365 36990 3.8 1416 3.2 1187  
Lifetime 135090 4.2 5664 3.4 4558



**Ms TCF Cherryacre Landry-ET VG-87 UUU+U**

3-01 350 35630 4.5 1587 3.4 1219

(3rd Dam of Lot 11)

**LOT 11 #5923**

**Cherry-Lily Leg Linda-ET**

3218058018 99%RHA-I  
 Born 7/7/20 12/20 PTA +2914GTPI  
 +1209M +.17% +95F +.08% +62P  
 +770NMS +4.8PL -.7DPR 2.85SCS  
 +1.16T +1.57UDC -.06FLC  
 +236FE +.1FI 1.6%SCE +815CMS

**Hembury Farms, LLC  
 & Marshman Farms**

3119 Muncy Exchange Rd  
 Muncy, PA 17756  
 570-546-8135

**Pine-Tree CW Legacy-ET**

3142332722 12/20 PTA +2941GTPI  
 +981M +.17% +87F +.05% +46P  
 +840NMS +7.4PL +1.3DPR 2.50SCS  
 +.55T +1.21UDC -.19FLC 80%R  
 Frazzled X GP-83 Yoder

**Cherry-Lily Positi Lina-ET**

3150588195 12/20 PTA +2765GTPI  
 +501M +101M +42P +656NMS +2.6PL  
 +1.34T +1.50UDC +.56FLC

-Fresh 30 days & milking 80 lbs/day  
 -beautiful mammary  
 Sire: Progenesis Positive

**2nd Dam:**

**Ms Cherry-Lily Mod Link-ET  
 VG-86 VV+V**

2-04 365 33234 4.3 1414 3.3 1089

**3rd Dam: (Pictured above)**

**Ms TCF Cherryacre Landry-ET  
 VG-87 VVV+V**

1-11 345 30820 4.5 1394 3.3 1021  
 3-01 350 35630 4.5 1587 3.4 1219

**4th Dam: Tiger-Lily Uno Leah-ET  
 VG-87 +V+VV**

3-02 341 31990 4.5 1425 3.4 1072  
 4-03 358 31720 4.6 1448 3.3 1060

**5th Dam: Tiger-Lily Planet Limbo  
 VG-85 +VG+V DOM**

4-02 365 35750 3.7 1338 3.3 1193

**6th Dam: Tiger-Lily Bret Lonnie  
 GP-82, VG-MS**

3-03 338 29440 4.2 1246 3.3 979

**7th Dam:**

**Tiger-Lily Magna Lucy-ET GP-82**

2-02 365 30070 3.7 1123 3.3 995

**8th Dam: B-Y-U Addison Leora-ET  
 VG-86 VE+GV GMD-DOM**

3-11 365 37550 3.9 1458 3.4 1291  
 Lifetime 130140 3.7 4781 34 4403

**9th Dam: Glen-Toctin Win Loretta-ET  
 VG-85 +E+GV GMD-DOM**

2-01 305 29380 3.4 1002 3.2 946

**10th Dam: Unicorn Celcius Lei-ET  
 VG-86 VVEVV GMD-DOM**

2-00 365 27840 4.5 1240 3.6 1001

**11th Dam: Unicorn Blackstar Lilly  
 VG-87 EEV+V GMD-DOM**

2-00 305 24910 4.0 1001 3.3 819

**12th Dam: Catoctin Melwood Loni-ET  
 VG-87 EEGV GMD-DOM**

2-00 365 26760 4.3 1162 3.5 945

**13th Dam: Unicorn Lucky Lynn-ET  
 VG-85 +VE+ GMD-DOM**

5-06 365 37580 3.5 1320 3.2 1190

**14th Dam: Unicorn Chairman Lynn  
 EX-90 EEV GMD-DOM**

7-02 365 36990 3.8 1416 3.2 1187  
 Lifetime 135090 4.2 5664 3.4 4558

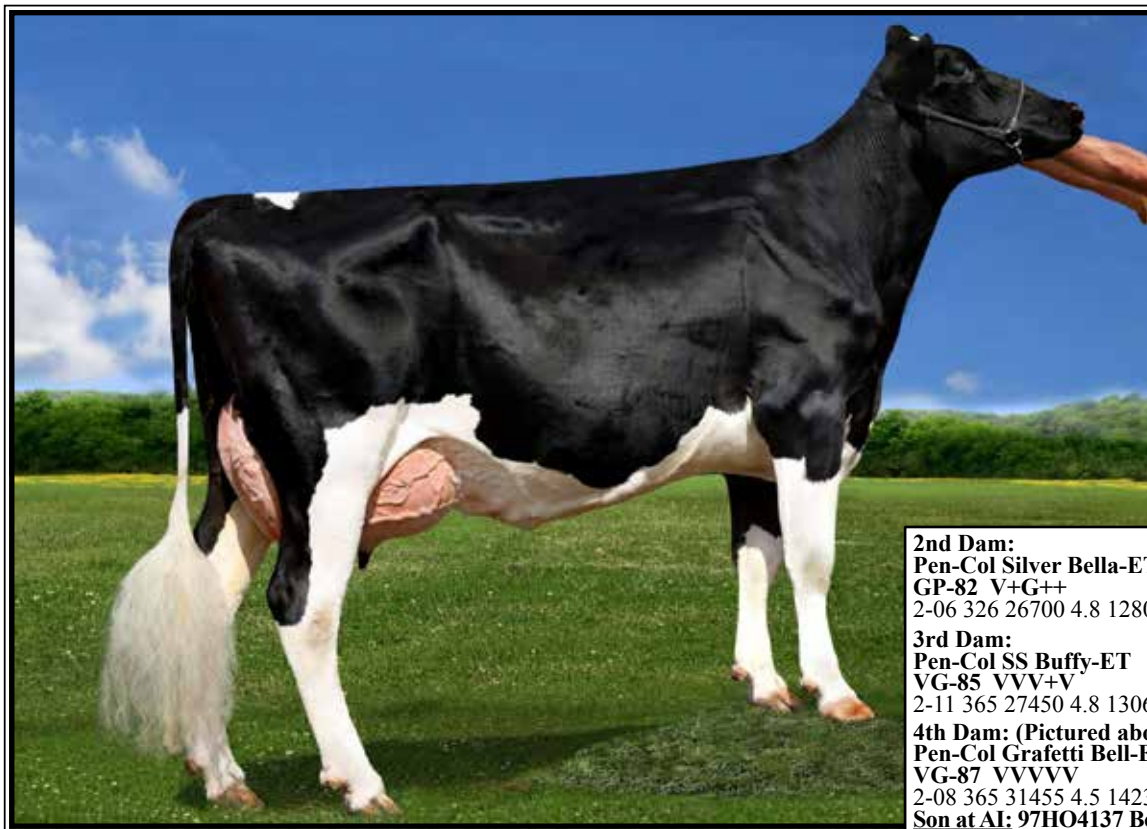

**Pen-Col Grafetti Bell-ET VG-87 UUUUU**

2-08 365 31455 4.5 1423 3.2 1030

(4th Dam of Lot 12)

**2nd Dam:**  
**Pen-Col Silver Bella-ET**  
**GP-82 V+G++**  
 2-06 326 26700 4.8 1280 3.7 998

**3rd Dam:**  
**Pen-Col SS Buffy-ET**  
**VG-85 VVV+V**  
 2-11 365 27450 4.8 1306 3.2 886

**4th Dam: (Pictured above)**  
**Pen-Col Grafetti Bell-ET**  
**VG-87 VVVVV**  
 2-08 365 31455 4.5 1423 3.2 1030  
**Son at AI: 97HO4137 Bobby**

**5th Dam:**  
**Vision-Gen Super Bonnie-ET**  
**VG-86 VVG+E DOM**  
 2-04 365 32445 3.8 1240 3.3 1074  
 \*Dam of 29H16698 Pen-Col Beluga

**6th Dam:**  
**Schultz Givenchy Blanca-ET**  
**VG-86 VV+VV**  
 2-03 305 21420 3.2 696 3.2 678

**7th Dam:**  
**Mrs Schultz BWM Blain-ET**  
**VG-88 VEVVE DOM**  
 2-03 365 36630 4.1 1485 3.4 1232

**8th Dam:**  
**Vantage-PT Addison Bonni-ET**  
**VG-85 +++VV DOM**  
 2-05 356 32490 4.4 1428 3.1 993

**9th Dam:**  
**Poly-Kow Winchester Bobbi-ET**  
**EX-91,2E EEEEE GMD-DOM**  
 4-10 365 44690 3.8 1678 2.8 1771  
 Lifetime 158290 3.9 6098 3.0 4808

**10th Dam:**  
**Banners Luke Bandit-ET**  
**VG-87 GMD-DOM**  
 2-09 365 33821 4.1 1384 3.2 1067

**11th Dam:**  
**Dixie-Lee Banner-ET**  
**VG-87 GMD-DOM**  
 2-02 365 32701 3.5 1142 3.2 1036

**12th Dam:**  
**Prices Melwood Betsy-ET**  
**EX-91 GMD-DOM**  
 6-03 365 34650 3.7 1270 3.1 1080

**14th Dam:**  
**Prices Valiants Bess-ET**  
**EX-91 GMD-DOM**  
 6-02 365 30871 4.0 1230 3.4 1056

**15th Dam: VG-86 GMD-DOM**  
 4-05 365 21181 3.3 1063 2.8 902

**16th Dam: EX-90,3E GMD-DOM**  
 7-09 365 21181 3.3 1063 2.8 902

**17th Dam: EX-91 GMD-DOM**  
 8-07 365 26490 3.3 862

**18th Dam: VG-86 w/ 29938 3.5 1054**

**19th Dam: EX-93,5E GMD-DOM**  
 13-02 365 25249 3.6 919 3.3 844

**20th Dam: VG-86**

**LOT 12 #816**

**Pen-Col Rome Beauty-ET**

3208410729 99%RHA-I  
 Born 5/4/20 12/20 PTA +2888GTPI  
 +385M +.28% +95F +.07% +31P  
 +768NMS +6.0PL +1.7DPR 2.82SCS  
 +.82T +1.44UDC +.67FLC  
 +193FE +2.0FI 2.0%SCE +804CMS  
 A2/A2 BB

*Pen-Col Farms c/o Dennis Wolff*

PO Box 528  
 Millville, PA 17846  
 570-380-3456

**De-Su Frzld Rome 14192-ET**

3141559586 12/20 PTA +2811GTPI  
 +1129M +.16% +90F +.03% +43P  
 +745NMS +6.3PL +.4DPR 2.51SCS  
 +.29T +.61UDC -.50FLC 79%R  
 Frazzled X GP-81 Yoder

**Pen-Col Modest Bernita-ET**

**3-02 VG-85 V++VV 3138333157**  
 12/20 PTA +2620GTPI +188M +67F  
 +24P +541NMS +3.4PL +.8DPR  
 +1.09T +1.50UDC +.77FLC  
 2-09 176 12686 3.6 452 3.0 381 RIP  
 -Last test- 80 lbs 4.4%F 3.3%P  
 Sire: Bacon-Hill Pety Modesty-ET  
 \*4 offspring over +2900G





**Cookiecutter Hopelynn-ET VG-87 UU++E**

2-02 305 26940 4.1 1110 3.5 931 RIP

(Dam of Lot 13)

**LOT 13 #7747**

**Cookiecutter Hobiwan-ET**

3213673346 99%RHA-I  
Born 2/20/20 12/20 PTA +2889GTPI  
+958M +.08% +61F +.04% +42P  
+665NMS +5.8PL +1.2DPR 2.76SCS  
+2.07T +2.42UDC +1.16FLC  
+131FE +1.6FI 2.4%SCE +691CMS

**Full brother:**

200HO12141 Homestead +2940G +754NMS

**Mat. brothers include:**

14HO15250 Heliogen +2987G +807NMS

**Cookiecutter Holsteins, LLC**

583 Dean Rd  
Hudson Falls, NY 12839  
Luke Getty 518-428-5880

**Progenesis Maestro-ET**

12949010C 12/20 PTA +2868GTPI  
+1228M +.11% =79F +.04% +50P  
+697NMS +5.2PL -.1DPR 2.83SCS  
+1.66T +1.85UDC +.75FLC 79%R  
Imax X VG-87 Duke

**Cookiecutter Hopelynn-ET**

2-10 VG-87 VV++E 3144340488  
12/20 PTA +2879GTPI +1253M +68F  
+55P +666NMS +5.8PL +.3DPR  
+2.12T +1.44UDC +1.03FLC  
2-02 305 26940 4.1 1110 3.5 931 RIP  
Sire: Blumenfeld Jedi Reason-ET  
(Pictured above)  
\*16 offspring over +2900G including  
4 over +3000G up to +3071G

**2nd Dam:**

**Cookiecutter Rubi Homey-ET**  
**EX-90 EEVEV DOM**  
2-02 338 29500 4.2 1244 3.5 1024  
3-02 351 36400 3.9 1420 3.3 1187  
\*Dam of 7HO14692 Hideyho

**3rd Dam:**

**Cookiecutter Jacey Hacey-ET**  
**VG-87 VV++E GMD-DOM**  
2-00 320 29130 3.2 931 3.3 967  
3-00 305 40580 2.9 1177 3.2 1290  
\*9th generation EX mammary!

**4th Dam: Cookiecutter Mom Halo-ET**

**2-09 VG-88 VV+VE DOM**  
2-00 365 35280 5.2 1819 3.7 1304  
\*Global Impact Cow of the Year 2019!

**5th Dam: Cookiecutter Gld Holler-ET**

**VG-88 VVV+E DOM**  
2-03 365 40730 3.5 1410 3.1 1249  
\*Nom. Int'l Cow of the Year 2016

**6th Dam:**

**Ms Kings-Rnsm Champ Haley-ET**  
**EX-90 EEVEE GMD-DOM**  
3-11 365 43690 3.7 1625 3.1 1357

**7th Dam: Regancrest-JDV Hanna-ET**

**EX-90 EEVVE**  
4-07 365 45110 4.3 1922 3.2 1449

**8th Dam: Long-Haven Rudolph Dee-ET**

**EX-90,2E EVVEE GMD-DOM**  
2-11 365 32720 4.8 1565 3.8 1252  
Lifetime 166900 4.3 7099 3.5 5884

**9th Dam: Regancrest Elton Disrael-ET**

**VG-88 EX-MS DOM**  
2-04 365 33617 4.5 1499 3.5 1169

**Full bro: Regancrest Elton Durham-ET**

**10th Dam: Snow-N Denises Dellia**

**EX-95,2E EEEEE GMD-DOM**  
6-00 365 35230 4.0 1425 3.0 1049  
Lifetime 180240 3.9 7108 3.2 5723

**11th Dam: Snow-N Dorys Denise**

**EX-90,2E EX-MS GMD-DOM**  
5-09 365 33350 3.8 1256 3.1 1038



**Misty-Moor Fraz Zuper-ET VG-85 UUU+U**  
(2nd Dam of Lot 14)

## LOT 14 Embryos

\*Selling 5-#1 IVF female embryos  
sired by Lift-Off

PA = +2919GTPI +775NMS

*Misty-Moor Holsteins*  
*c/o Brandon Weaver*

946A Fleetwood Lyons Rd  
Fleetwood, PA 19522  
610-944-6605

### T-Spruce Legacy Lift Off-ET

3203292403 12/20 PTA +2975GTPI  
+955M +.17% +86F +.08% +53P  
+804NMS\$ +5.8PL +2.0DPR 2.74SCS  
+1.34T +1.47UDC +.26FLC 75%R  
Legacy X Samuri

### Misty-Moor Led Zinster

3209413060 12/20 PTA +2863GTPI  
+918M +.11% +67F +.02% +34P  
+746NMS\$ +7.9PL +.7DPR 2.60SCS  
+1.60T +1.69UDC +.69FLC  
+143FE +1.1FI 1.7%SCE +765CMS  
AB  
Sire: Aurora Ledyard

**2nd Dam: (Pictured above)**  
**Misty-Moor Fraz Zuper-ET**  
**VG-85 VVV+V**

2-04 109 10588 4.4 467 2.6 279 RIP

### 3rd Dam:

**Misty-Moor Rubi Zinnia-ET**  
**VG-85 +VV+V**

2-00 365 26440 3.7 981 3.5 925  
3-07 365 38880 3.7 1448 3.4 1335

### 4th Dam:

**Misty-Moor Dcy Sawyer-ET**  
**VG-85 +VG+V**

2-11 301 28214 2.6 726 3.2 895

### 5th Dam:

**Windsor-Manor Z Simba-ET**  
**VG-87 VEVVV**

5-03 365 43940 3.3 1433 3.1 1376  
Lifetime 132950 3.4 4582 3.2 4269

### Sisters include:

**Windsor-Manor Z Delight EX-92**

\*Sold for \$94,000

**Windsor-Manor Zebee-ET EX-91**

\*Sold for \$51,000

### 6th Dam:

**Windsor-Manor Rud Zip**  
**EX-95,4E EEEEE GMD-DOM**

4-07 365 39230 3.8 1490 3.1 1224  
Lifetime 203770 4.2 8620 3.4 6841

### 7th Dam: Windsor-Manor Jolt Zippy

**EX-90,3E VEEVE**

7-07 361 34090 3.7 1255 2.9 987  
Lifetime 162800 3.8 6236 3.1 4990

### 8th Dam:

**Windsor-Manor Che Zipper-ET**  
**GP-83, VG-MS**

5-03 365 36410 3.1 1127 2.8 1029  
Lifetime 167380 3.2 5368 2.9 4907

### 9th Dam: Windsor-Manor Star Zara

**EX-91,2E EEEVE GMD**

6-01 365 41590 3.5 1453 3.2 1315  
Lifetime 204030 3.7 7450 3.3 6657

**10th Dam thru 15th Dam ALL VG or EX**



**Cookiecutter Dta Habitan-ET VG-89 VEVVE @ 2-11 DOM**

2-04 365 36280 4.7 1705 3.3 1214

(3rd Dam of Lot 7 & 15 and Dam of Lot 10)

**LOT 15 Embryos**

\*Selling 5-#1 IVF female embryos sired by Gameday or Lift Off

Gameday PA = +2954GTPI +802NMS

Lift Off PA = +2901GTPI +746NMS

**Sires of Embryos:**

**Rmd-Dotterer Ssi Gameday-ET**

3205704153 12/20 PTA +3081GTPI  
+1311M .21% +112F +.05% +55P  
+916NMS +6.6PL +.3DPR 2.67SCS  
+1.55T +1.72UDC +.54FLC 76%R  
Big Al X Blowtorch

**OR**

**T-Spruce Legacy Lift Off-ET**

3203292403 12/20 PTA +2975GTPI  
+955M +.17% +86F +.08% +53P  
+804NMS +5.8PL +2.0DPR 2.74SCS  
+1.34T +1.47UDC +.26FLC 75%R  
Legacy X Samuri

*Misty-Moor Holsteins  
c/o Brandon Weaver*

946A Fleetwood Lyons Rd  
Fleetwood, PA 19522  
610-944-6605

**Dam of Embryos:**

**AOT Crane Harper-ET**

3202768544 12/20 PTA +2827GTPI  
+822M +.25% +104F +.07% +45P  
+688NMS +3.2PL -2.4DPR 2.88SCS  
+2.01T +1.83UDC +1.01FLC  
+212FE -2.1FI 2.3%SCE +725CMS  
A1/A2 AB

Sire: Co-Op Aardema Drvr Crane-ET

2nd Dam: AOT Positive Hallmark-ET  
-Fresh 1/15/21 & looks great  
\*Full brother to Highjump +2929G  
\*Over 15 Highjump sons above +3000G!

3rd Dam: (Pictured above)  
Cookiecutter Dta Habitan-ET  
VG-89 VEVVE DOM +2848G  
2-04 365 36280 4.7 1706 3.3 1214  
10th generation EX mammary!  
\*18 offspring over +2900G  
\*Prolific embryo donor

4th Dam: Cookiecutter Day Haley-ET  
VG-88 VEVVE DOM  
2-00 365 35140 3.9 1379 3.4 1192

5th Dam: Cookiecutter Mom Halo-ET  
2-09 VG-88 VV+VE DOM  
2-00 365 35280 5.2 1819 3.7 1304  
\*Global Impact Cow of the Year 2019!

6th Dam: Cookiecutter Gld Holler-ET  
VG-88 VVV+E DOM  
2-03 365 40730 3.5 1410 3.1 1249  
\*Nom. Int'l Cow of the Year 2016

7th Dam: Ms Kings-Rnsm Champ Haley-ET  
EX-90 EEVVE GMD-DOM  
3-11 365 43690 3.7 1625 3.1 1357

8th Dam: Regancrest-JDV Hanna-ET  
EX-90 EEVVE  
4-07 365 45110 4.3 1922 3.2 1449

9th Dam: Long-Haven Rudolph Dee-ET  
EX-90,2E EVVEE GMD-DOM  
2-11 365 32720 4.8 1565 3.8 1252  
Lifetime 166900 4.3 7099 3.5 5884

10th Dam: Regancrest Elton Disrael-ET  
VG-88 EX-MS DOM  
2-04 365 33617 4.5 1499 3.5 1169  
Full brother: 7HO5157 Durham

11th Dam: Snow-N Denises Dellia  
EX-95,2E EEEEE GMD-DOM  
6-00 365 35230 4.0 1425 3.0 1049  
Lifetime 180240 3.9 7108 3.2 5723  
\*Dam of sires 'Durham' & 'Dundee'

12th Dam: Snow-N Dorys Denise  
EX-90,2E EX-MS GMD-DOM  
5-09 365 33350 3.8 1256 3.1 1038  
Lifetime 114010 3.6 4153 3.2 3649

**Attention:**

\*Buyer must have signed a  
Select NxGEN sire agreement  
before embryos will be released.



~Type Lots Section~  
(Lots 16-34)

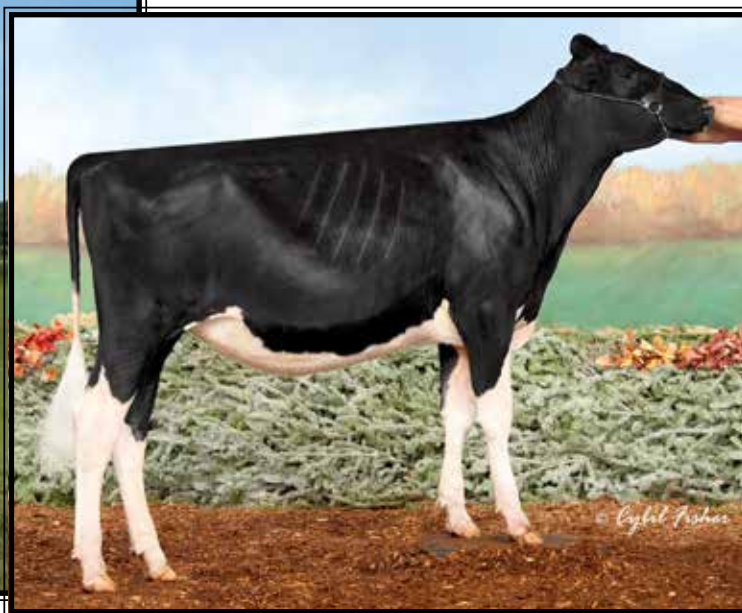

**Maple-Downs-Al Gchip Galina**  
**EX-94,2E EEEEE**

*\*1st Place Fall Yearling Eastern Nat'l Holstein Show 2014*  
(2nd Dam of Lot 16 & Dam of Lot 17)

**Maple-Downs-PV Drman Gavina**  
**VG-88 EVEVV**

*\*Nom. All-American Summer Yearling 2018*  
(Dam of Lot 16 & mat. sister to Lot 17)

**LOT 16**

Buyers choice of the 5 heifers below

**#2094**

**Maple-Downs-PV Unix Goose-ET**

3210540626 99%RHA-I

Born 12/2/20

**#2095**

**Maple-Downs-PV Unx Giana-ET**

3210540627 99%RHA-I

Born 12/2/20

**#2097**

**Maple-Downs-PV Gavrielle-ET**

3210540629 99%RHA-I

Born 12/3/20

**#2098**

**Maple-Downs-PV Gavriela-ET**

3210540630 99%RHA-I

Born 12/4/20

**#2099**

**Maple-Downs-PV Goddess-ET**

3210540631 99%RHA-I

Born 12/4/20

*Maple-Downs Farms II & Peter Vail*

167 Amelia Lane  
Middleburgh, NY 12122  
518-231-1731

**Croteau Lesperron Unix**

107567492C 12/20 PTA +2355GTPI  
+548M +.02% +26F +12P +.8PL  
+2.40T +2.40UDC -.05FLC 98%R  
Numero Uno X VG-85 Domain

**Maple-Downs-PV Drman Gavina**

**2-08 VG-88 EVEVV** 3145074976  
12/20 PTA +2.88T +1.82UDC +1.87FL  
2-03 327 19670 3.8 738 3.2 639  
-Fresh again 1/18/21 & easy EX!

Sire: Val-Bisson Doorman-ET

(Pictured above)

*\*Res. All-Am Summer Yrlng 2018*

*\*2nd Summer Yrlng WDE 2018*

*\*1st Summer Yrlng NE Fall Nat'l 2018*

**Full sister:**

**Ms Doorman Gillian**

**EX-92, 95-MS**

(Pictured w/ Lot 22)

**2nd Dam: (Pictured above)**

**Maple-Downs-Al Gchip Galina**  
**EX-94,2E EEEEE 94-MS**

2-03 334 27820 4.1 1132 3.1 864  
3-05 365 40130 4.2 1673 3.0 1211  
4-10 365 35110 4.3 1526 3.0 1061  
Lifetime 161280 4.3 6996 3.1 4958

-Due again the end of June

*\*1st Fall Yearling & Junior Champion at Schoharie Co. Holstein Show 2014*

*\*1st Place Fall Yearling Eastern National Holstein Show 2014*

*\*12th Place Fall Yearling International Holstein Show WDE 2014*

**3rd Dam:**

**Maple-Downs Storm Gypse-ET**  
**EX-94,2E EEEEE GMD**

4-00 365 39260 3.8 1476 3.2 1238  
5-08 365 42610 4.3 1813 3.1 1342  
Lifetime 147700 4.2 6178 3.1 4641

*\*Res. Jr All-Am Milking Fall Yrlng 2010*

*\*1st Milking Yrlng (open & jr) - NYSF*  
*\*1st Jr & 2nd open - Northeast Fall National & Louisville 2010*

**4th Dam:**

**Maple-Downs Durham Gwen-ET**  
**VG-88 EVGVV**

2-10 349 25730 3.4 882 3.4 871

**5th Dam:**

**Maple-Downs Linjet Ginny**  
**EX-93,2E EEEVE**

6-04 305 34660 4.5 1557 2.6 909  
7-09 353 34300 4.2 1433 2.9 978  
Lifetime 181050 4.0 7322 3.0 5362

**\*10 EX daughters**



**Maple-Downs-Al Gchip Galina  
EX-94,2E EEEEE**

*\*1st Place Fall Yearling Eastern Nat'l Holstein Show 2014  
(2nd Dam of Lot 16 & Dam of Lot 17)*



**Ms Doorman Gillian  
EX-92, 95-MS**

(Mat sister to Lot 17 and  
FULL sister to the Dam of Lot 16)

**LOT 17 Embryos**

\*Selling 5-#1 IVF female embryos  
sired by Jagger

*Maple-Downs Farms II & Peter Vail*  
167 Amelia Lane  
Middleburgh, NY 12122  
518-231-1731

Maternal sisters include:

**Ms Doorman Gillian**  
EX-92, 95-MS  
(Pictured above)

**Maple-Downs-PV Drman Gavina**  
VG-88 EVEVV  
(Pictured w/ Lot 21)

*\*Res. All-Am Summer Yrlng 2018  
\*2nd Summer Yrlng WDE 2018  
\*1st Summer Yrlng NE Fall Nat'l 2018*

**Ms Maple-Downs AS Gwen**  
*\*Nom. All-Can Spring Yrlng 2018  
\*2nd Spring Yearling Royal 2018*

**Peak Jagger-ET**

3205436591 12/20 PTA +2709GTPI  
+167M +.15% +48F +.07% +26P  
+404NM\$ +1.6PL +.3DPR 2.85SCS  
+3.74T +3.09UDC +2.18FLC 75%R  
Hunk X VG-88 King Doc

**Maple-Downs-Al Gchip Galina**

**6-03 EX-94,2E EEEEE 94-MS**  
66205825  
2-03 334 27820 4.1 1132 3.1 864  
3-05 365 40130 4.2 1673 3.0 1211  
4-10 365 35110 4.3 1526 3.0 1061  
Lifetime 161280 4.3 6996 3.1 4958  
Sire: Mr Chassity Gold Chip-ET  
(Pictured above)

**-Du again the end of June**  
*\*1st Fall Yearling & Junior Champion  
at Schoharie Co. Holstein Show 2014  
\*1st Place Fall Yearling Eastern  
National Holstein Show 2014  
\*12th Place Fall Yearling International  
Holstein Show WDE 2014*

**2nd Dam:**

**Maple-Downs Storm Gypse-ET**  
EX-94,2E EEEEE GMD

1-10 270 22340 4.0 888 3.0 674  
2-10 326 30750 4.4 1349 3.0 932  
4-00 365 39260 3.8 1476 3.2 1238  
5-08 365 42610 4.3 1813 3.1 1342  
Lifetime 147700 4.2 6178 3.1 4641

*\*Res. Jr All-Am Milking Fall Yrlng  
2010*

*\*1st Milking Yrlng (open & jr) - NYSF  
\*1st Jr & 2nd open - Northeast Fall  
National & Louisville 2010*

**4th Dam:**

**Maple-Downs Durham Gwen-ET**  
VG-88 EVGVV

2-10 349 25730 3.4 882 3.4 871

**5th Dam:**

**Maple-Downs Linjet Ginny**  
EX-93,2E EEEVE

6-04 305 34660 4.5 1557 2.6 909  
7-09 353 34300 4.2 1433 2.9 978  
Lifetime 181050 4.0 7322 3.0 5362

**\*10 EX daughters**



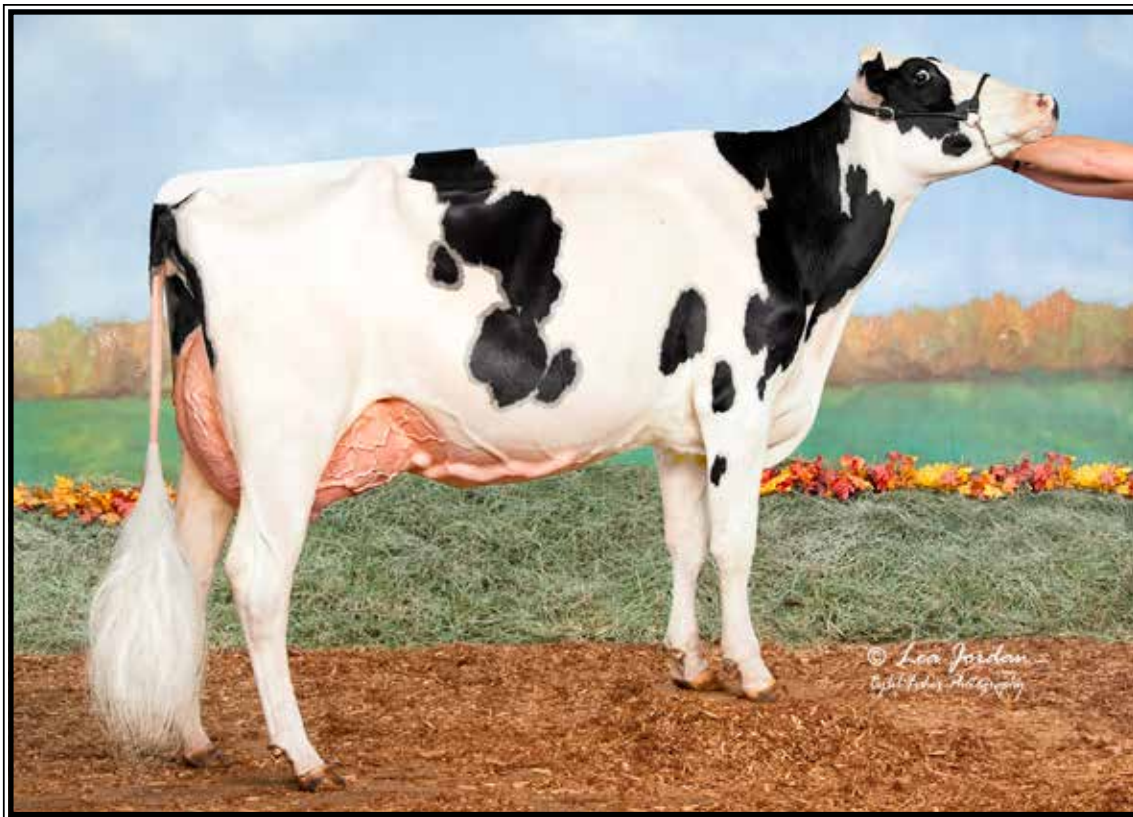

**Kings-Ransom Montry Cans-ET EX-93 EEVVE**

*\*Res. Grand Champion and BB&O of Show at Mid-East Fall National 2020*

(2nd Dam of Lot 18)

**LOT 18 Embryos**

\*Selling 5-#1 IVF female embryos  
sired by Delta-Lambda

\*Potential 13th generation EX!

\*Embryos at Boviteq, WI

*Lauren King*

311 King Rd  
Schuylerville, NY 12871  
518-791-2876

**Farnear Delta-Lambda-ET**

3125993715 12/20 PTA +2745GTPI  
+1141M +.01% +48F +.03% +43P  
+536NMS +4.1PL +.0DPR 2.81SCS  
+2.61T +2.77UDC +.90FLC 97%R  
Delta X VG-88 Uno

**Kings-Ransom Crshnl Cups-ET**

3210256494 12/20 PTA +2381GTPI  
+3.26T +2.79UDC +1.34FLC  
Sire: OH-River-Syc Crushabull-ET

**Maternal brother:**

**94HO19123 Conclusion +2.74T +2.79U**

**2nd Dam: (Pictured above)  
Kings-Ransom Montry Cans-ET  
EX-93 EEVVE**

1-11 365 31440 4.8 1498 3.5 1103  
3-07 352 34470 4.4 1529 3.4 1168

*\*Res. Grand Champion and BB&O of Show  
at M-E Fall Nat'l 2020*

**3rd Dam: Kings-Ransom Mg Cleavage-ET  
EX-95 EEEEE DOM**

2-11 365 38240 4.8 1848 3.7 1408  
Lifetime 134610 4.8 6501 3.6 4880

**4th Dam: Golden-Oaks Gwyn Classy-ET  
EX-92 EEEVE**

3-05 305 31580 4.1 1284 3.4 1062

*\*1st 4yr-old NY Spring Jr Show 2014*

**5th Dam: Golden-Oaks Champ Rae-ET  
EX-93,3E EEVVE**

6-04 365 41590 4.1 1714 3.2 1319  
Lifetime 134060 4.4 5884 3.4 4522

**6th Dam: Scientific Beauty Rae-ET \*RC  
EX-90 VEEVV DOM**

4-03 365 33710 4.7 1595 3.7 1243

**7th Dam: Scientific Jubilant Rae-ET  
EX-90 DOM**

5-11 365 38880 4.1 1608 3.6 1408  
Lifetime 117590 4.0 4707 3.6 4242

**8th Dam: C Hanoverhill Tony Rae  
EX-96,3E GMD-DOM**

6-11 365 40221 4.1 1660 3.5 1408  
Lifetime 166397 4.1 6903 3.4 5611

*\*HM All-American Jr 2yr-old 1988*

*\*Nom. All-American 5yr-old 1991*

**9th Dam: Hanoverhill TT Roxette-ET\*RC  
EX-94,2E GMD-DOM**

10-00 365 35040 4.3 1519 3.2 1129

**10th Dam:**

**Mil-R-Mor Roxette EX-90 GMD-DOM**  
Lifetime 121417 4.7 5725

**11th Dam: C Glenridge Citation Roxy  
EX-97,4E GMD**

Lifetime 209784 4.5 9471

*\*2X Queen of the Breed*

*\*Mem. All-Time All-Am Produce of Dam*

**12th Dam: EX-90 GMD**

Lifetime 218636 3.9 8581

*\*3X All-American Produce of Dam*



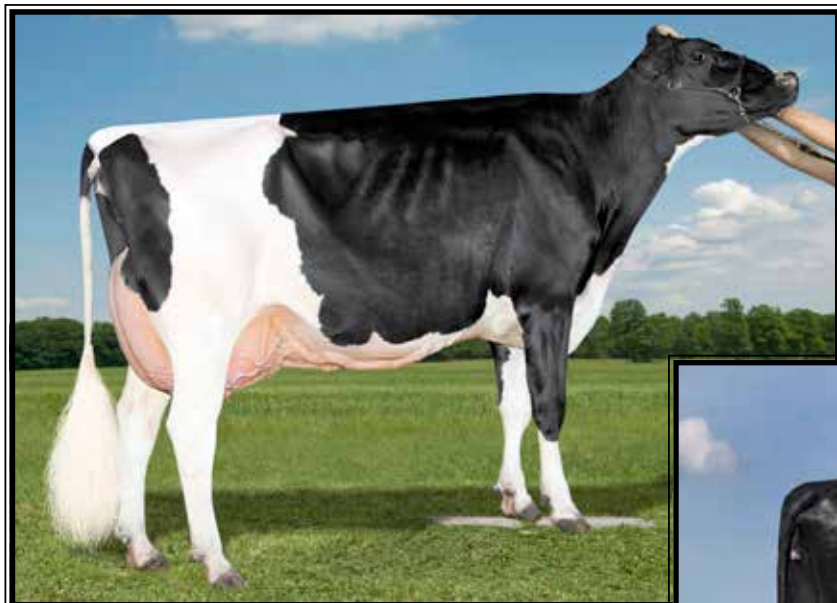

**Kings-Ransom Mogul Cleo-ET  
EX-95,2E EEEEE**

4-05 365 39770 4.1 1618 3.4 1338  
(2nd Dam of Lot 19)



**Kings-Ransom Und Curlie-ET  
VG-86 EVU+U**

*\*HM All-NY & Res. Jr All-NY Summer 2yr-old 2020  
(Dam of Lot 19)*

**LOT 19 Embryos**

*\*Selling 5-#1 IVF female embryos  
sired by Summerfest*

*\*Potential 12th generation EX!*

*\*Embryos at Boviteq, WI*

**Hannah King**

311 King Rd  
Schuylerville, NY 12871  
518-791-2876

**Avant-Garde-I Kd Summerfest-ET**  
13114881C 12/20 PTA +2396GTPI  
+708M +.01% +26F -.01% +24P +.3PL  
+2.91T +2.34UDC +1.80FLC 78%R  
King Doc X EX-94 McCutchen

**Kings-Ransom Und Curlie-ET**  
2-06 VG-86 EVV+V 3146394910  
12/20 PTA +2012GTPI +2.69T +1.56U  
1-11 214 18330 4.7 861 3.4 650 RIP  
Sire: Our-Favorite Undenied-ET  
(Pictured above)  
*\*1st Jr 2yr-old & Res. Grand Champ  
Tri-County Show 2020  
\*HM All-NY & Res. Jr All-NY Summer  
2yr-old 2020*

**2nd Dam: (Pictured above)**  
**Kings-Ransom Mogul Cleo**  
**EX-95,2E EEEEE 95-MS**  
2-01 365 25690 4.9 1247 3.7 939  
3-06 290 33440 4.7 1562 3.2 1074  
4-03 365 39770 4.1 1618 3.4 1338  
5-09 365 36350 4.7 1698 3.5 1268  
Lifetime 153350 4.6 7029 3.5 5387

**3rd Dam: Golden-Oaks Gwyn Classy-ET**  
**EX-92 EEEVE**  
3-05 305 31580 4.1 1284 3.4 1062  
*\*1st 4yr-old NY Spring Jr Show 2014*

**4th Dam: Golden-Oaks Champ Rae-ET**  
**EX-93,3E EEVEE**  
6-04 365 41590 4.1 1714 3.2 1319  
Lifetime 134060 4.4 5884 3.4 4522

**5th Dam: Scientific Beauty Rae-ET \*RC**  
**EX-90 VEEVV DOM**  
4-03 365 33710 4.7 1595 3.7 1243

**6th Dam: Scientific Jubilant Rae-ET**  
**EX-90 DOM**  
5-11 365 38880 4.1 1608 3.6 1408  
Lifetime 117590 4.0 4707 3.6 4242

**7th Dam: C Hanoverhill Tony Rae**  
**EX-96,3E GMD-DOM**  
6-11 365 40221 4.1 1660 3.5 1408  
Lifetime 166397 4.1 6903 3.4 5611  
*\*HM All-American Jr 2yr-old 1988  
\*Nom. All-American 5yr-old 1991*

**8th Dam: Hanoverhill TT Roxette-ET\*RC**  
**EX-94,2E GMD-DOM**  
10-00 365 35040 4.3 1519 3.2 1129

**9th Dam:**  
**Mil-R-Mor Roxette EX-90 GMD-DOM**  
Lifetime 121417 4.7 5725

**11th Dam: C Glenridge Citation Roxy**  
**0X-97,4E GMD**  
Lifetime 209784 4.5 9471  
*\*2X Queen of the Breed  
\*Mem. All-Time All-Am Produce of Dam*

**11th Dam: EX-90 GMD**  
Lifetime 218636 3.9 8581  
*\*3X All-American Produce of Dam*



**Long-Brook RL Sweety Pi-RED EX-94,3E EEEEE**

*\*3X Nom. Jr All-American  
(Dam of Lot 20)*

**LOT 20 Embryos**

\*Selling 5-#1 IVF female embryos  
sired by Analyst-RED

Maternal sisters to embryos:  
by Absolute-RED EX-94 & EX-90  
by Awesome VG-86 @ 2yrs  
by Jordy VG-85 @ 2yrs  
*-Jr All-NY R&W Calf 2018  
-R. Jr All-NY R&W Yrlng 2019*

\*Embryos at Trans Ova, MD

*Hembury Farms, LLC  
& Marshman Farms  
3119 Muncy Exchange Rd  
Muncy, PA 17756  
570-546-8135 & 607-343-1920*

**Mr Affection Analyst-RED-ET**  
3136496608 12/20 PTA +1983GTPI  
+3.11T +2.58UDC +1.96FLC 79%R  
Unstopabull-RED X EX-92 Byway

**Long-Brook RL Sweety Pi-RED**  
**9-00 EX-94,3E EEEEE** 141292968  
2-04 365 28860 3.4 993 3.6 1027  
3-07 351 33920 3.4 1144 3.4 1154  
4-09 365 37750 4.3 1637 3.3 1240  
6-02 365 33910 4.5 1509 3.3 1120  
7-03 365 37720 4.4 1667 3.4 1284  
8-08 365 28560 4.2 1207 3.1 884  
Lifetime 207960 4.1 8460 3.2 6650  
(Pictured above)

*\*Res. All-Am R&W Prod. Cow 2018  
\*Res. All-Am R&W Prod. Cow 2017  
\*2nd Production Cow WDE 2018  
\*3rd Production Cow WDE 2017  
\*Res. Grand Champ NYSF R&W 2017  
\*Grand Champ Int'l Spring R&W 2016*

**2nd Dam:**  
**Long-Brook Advent Sugar-RED**  
**VG-85 +VVVV**  
2-01 348 23070 4.5 1027 3.4 778

**3rd Dam:**  
**Da-Vue Redman Sprinkles-RED**  
**VG-86 VEVGV**  
4-05 305 31930 3.6 1158 3.2 1028  
5-08 365 31110 4.2 1301 3.3 1029  
Lifetime 133140 4.0 5327 3.3 4460

**4th Dam:**  
**Da-Vue Leduc Sylvex\*RC**  
**VG-85 +V+VV**  
3-01 294 25470 3.2 826 3.4 876  
4-01 308 24370 4.1 1005 3.4 824

**5th Dam:**  
**Da-Vue Factor Sylver**  
**VG-88 VEVVE**  
5-01 365 31150 3.5 1103 3.3 1018  
Lifetime 107530 4.0 4248 3.3 3498

**6th Dam:**  
**Da-Vue Skyler Sylver**  
**VG-88 +VVVE**  
4-00 365 28030 3.9 1096 3.0 844





**Penlow Geography Goldwyn  
EX-94 EEEEE**

*\*Nom. All-Canadian Production Cow 2016  
(Dam of Lot 21)*



**Miss OCD Doormn Georgette**

*\*All-American & All-Canadian Winter Yrlng 2019  
(Full sister to Lot 21)*

## LOT 21 Embryos

\*Selling 4-#1 IVF female embryos  
sired by Doorman

\*Embryos are exportable to Canada  
\*Embryos at Boviteq, WI

### Full sister:

**Miss OCD Doormn Georgette**  
(Pictured above)

*\*Jr Champion Holstein and Supreme Jr  
Champion, Royal 2018 and 2019  
\*All-Can and All-Am Winter Yrlg 2019  
\*All-Can Winter Calf 2018  
\*Res All-American Winter Calf 2018  
\*Jr Champion, NE Fall National 2018  
\*3rd Winter Calf, Int'l Holstein Show 2018*

### Maternal sisters include:

**Phoenix Baxter Geometry**  
EX-95,3E-CAN  
*\*Nom. All-Canadian Mature Cow 2016*

**Phoenix Sanchez Geo**  
VG-89-CAN  
*\*Nom. All-Canadian Jr 3yr-old 2013*

**Phoenix Gogo Sanchez**  
VG-88-CAN  
*\*Nom. All-Canadian Jr 3yr-old 2013*

**Oakfield Corners Dairy**  
6880 Albion Rd  
Oakfield, NY 14125  
585-704-2501

### Val-Bisson Doorman

107281711C 12/20 PTA +2200GTPI  
+.12% +15F +.09% +10P +.3PL  
+2.48T +1.64UDC +.80FLC 99%R  
Bookem X Shottle

### Penlow Geography Goldwyn-ET

**10-11 EX-94 EEEEE 7886188**  
2-00 365 19737 4.2 822 3.4 670  
3-09 365 25750 4.2 1087 3.0 785  
5-02 365 26032 4.4 1133 3.2 840  
6-03 365 25192 4.4 1113 3.2 811  
8-02 365 29191 4.4 1294 3.4 970  
10-03 309 25700 4.4 1143 3.4 862  
LTD 164763 4.4 7214 3.3 5452

Sire: Braedale Goldwyn

### (Pictured above)

*\*1st 150,000 lb Cow NE Spring Nat'l 2017  
\*1st 150,000 lb Cow Central NY Show 2017  
\*All-NY Production Cow 2017  
\*Nom. All-Can Production Cow 2016*

### Penlow Georgie Dragoon EX-3E-CAN

2-03 329 20249 3.9 789 3.3 685  
3-04 331 25613 3.6 928 3.2 831  
5-04 365 26149 3.4 899 3.3 860  
8-07 365 24603 4.1 996 3.6 891  
11-01 365 22862 4.5 1023 3.8 869  
Lifetime 148871 3.9 5757 3.4 5040

### 4th Dam:

**Penlow Ada Clyde**  
VG-87-CAN

3-06 316 20097 3.4 675 3.3 655  
4-06 365 24833 3.3 827 3.2 789





**Luck-E Awesome Joy-RED-ET\*PO EX-90 EEVVE**

2-00 305 24890 4.8 1202 3.3 818

(Dam of Lot 22)

**LOT 22 Choice**

\*Selling 1st choice of 4 female pregs.

3 due 9/1/21

1 due 9/15/21

\*Potential 12th generation EX!

\*Exported 2 sets of Latenite-P embryos to Germany

**NOTE:**

-Minimum bid starting at \$5,000

Joy was 2nd Jr 3 Northeast All-Breeds Show

*Kevin & Barbara Ziemba  
and Jeff Pirrung*

6162 Dunbarton Rd

Durhamville, NY 13054

315-730-0201 & 315-730-6673

**Avant-Garde-I Latenite-RED-ET\*PC**

13507027C 12/20 PTA +2415GTPI  
+1071M -.04% +30F -.01% +29P +.5PL  
+2.88T +1.81UDC +.84FLC 75%R  
Mirand X VG-85 Bailey

**Luck-E Awesome Joy-RED-ET\*PO  
3-07 EX-90 EEVVE \*CD**

3139051661 12/20 PTA +1833GTPI  
+2.84T +2.77UDC +1.28FLC  
2-00 305 24890 4.8 1202 3.1 771  
3-05 145 14754 5.1 746 3.1 460 RIP  
proj. 305ME 30767M 1414F 971P  
Sire: Luck-E Awesome-RED

(Pictured above)

#1 Red & Polled G-Type female!

\*2nd Jr 3 N-E All-Breeds Show 2019

**2nd Dam:**

**Luck-E Ladd Jubilee-RED-ET  
EX-93,2E EEEEE**

1-11 292 19550 4.4 854 3.4 671  
2-10 365 30390 4.7 1437 3.5 1068  
4-01 284 26470 4.8 1273 3.2 835  
5-01 365 32310 4.0 1301 3.2 1032  
Lifetime 111490 4.5 5002 3.3 3712

\*1st Sr 2yr-old & HM Int. Champion M-W  
Spring Nat'l 2015

**3rd Dam:**

**Double-D Mr Burns Jess-ET  
EX-94,2E EEEEE**

8-01 339 42360 4.7 1994 3.0 1290  
Lifetime 164880 3.9 6379 3.4 5660

\*Grand Champ NY Spr Int'l Jr Show 2017

**4th Dam: Hy-Class Advent Jessie-RED  
EX-90, 92-MS**

5-06 365 24618 4.1 1025 3.1 759

**5th Dam: Hy-Class Rang Jathne-RED-TW  
EX-90 VEEVE**

2-03 365 31190 3.6 1119 3.2 994  
Lifetime 104660 3.7 3840 3.2 3315

**6th Dam: Hy-Class Jacob Jackie-RED  
EX-91 EEVEE**

4-10 365 27800 2.8 785 3.0 827

**7th Dam: Jani-Mac June Logic-RED-ET  
EX-91,2E DOM**

3-05 305 32790 3.5 1158 3.2 1043

**8th Dam: Ja-Bob Harry Jerry-RED-ET  
EX-90,2E EEVEV**

6-00 365 30570 3.9 1183 3.4 1038  
Lifetime 191560 3.7 7044 3.3 6390

**9th Dam: Ja-Bob Harmony Joy-RED-ET  
EX-90,EX-MS**

6-08 365 32901 3.4 1105 3.0 1001

**10th Dam:**

**Ja-Bob Mark Heavenly Joy EX-92,2E**

7-03 365 33093 3.5 1155 3.2 1054

**11th Dam: Sky-Hi Mars Helen-ET  
EX-92,4E GMD-DOM**

10-00 365 30181 3.9 1175 3.2 963  
Lifetime 235830 4.0 9407 3.4 7317

12th thru 15th Dam all VG or EX

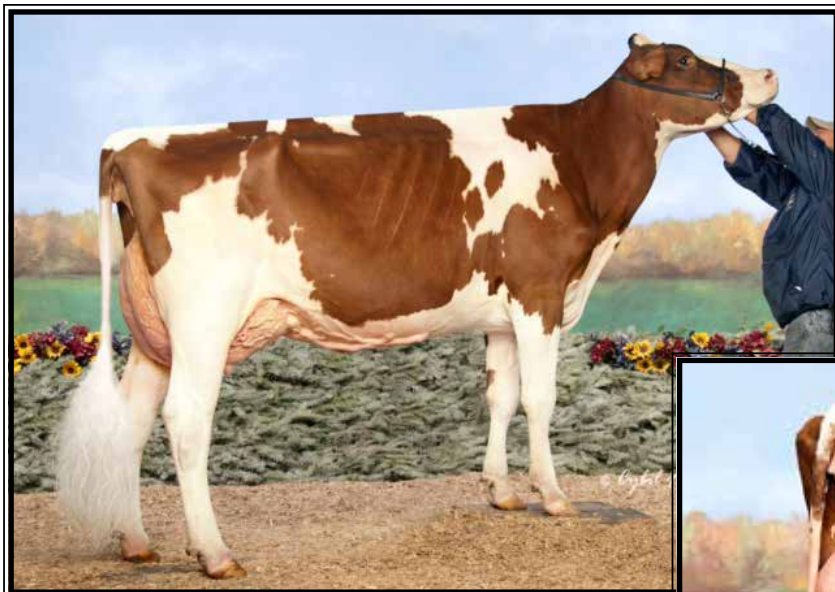

**Cherry-Lor Awe Rippy-RED-ET  
EX-93 EEEEE**

*\*Res. Int. Champion Premier Nat'l Jr Red & White  
Show 2019  
(Dam of Lot 23)*

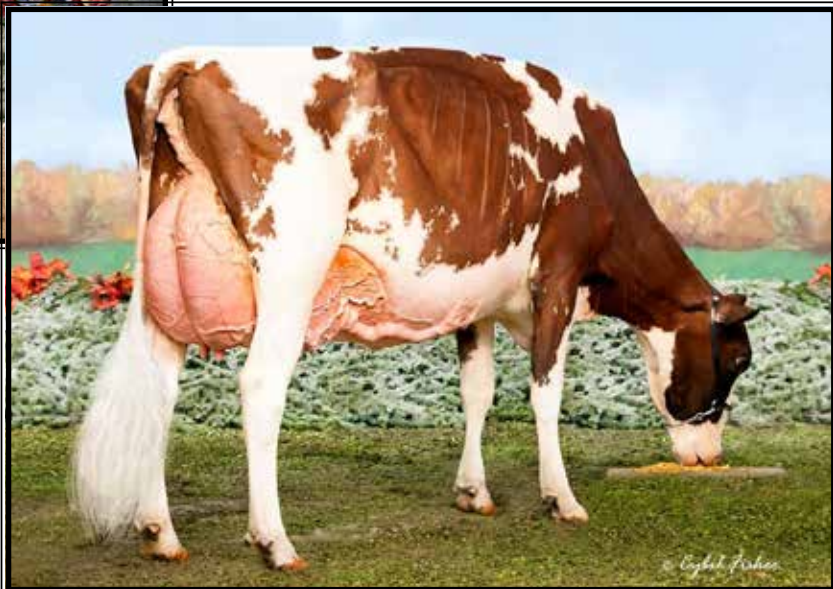

**Cherry-Lor Ladd Ripple-RED  
EX-94,2E EEEEE**

*\*Grand Champ Premier Nat'l R&W Jr Show 2019  
(2nd Dam of Lot 23)*

**LOT 23 Embryos**

*\*Selling 5-#1 IVF female embryos  
sired by Warrior-RED*

Sisters to embryos include:

*by Jordy- 1st Spring Calf Premier  
Nat'l Jr R&W Show 2019*

*by Diamondback- 1st Spring Yrlng &  
Res. Jr Champion PA Jr show 2019*

**Cael Hembury**

3119 Muncy Exchange Rd  
Muncy, PA 17756  
570-220-7413

**Mr Blondin Warrior-RED-ET**

3139655530 12/20 PTA +2047GTPI  
+3.39T +2.18UDC +1.57FLC 78%R  
Avalanche X Doorman

**Cherry-Lor Awe Rippy-RED-ET**

4-07 EX-93 EEEEE 3130708883  
12/20 PTA +2.60T +2.02UDC +1.16FL  
4-02 225 25433 4.0 1006 3.0 767  
-Due back June, 2021

Sire: Luck-E Awesome-RED

- \* Nom Jr All-Am R&W 4yr-old 2020*
- \*Res. Jr All-Am R&W Jr 3yr-old 2018*
- \*Res. Jr All-Am R&W Jr 2yr-old 2017*
- \*Res. Int. Champion Premier Nat'l Jr  
Red & White Show 2019*
- \*3rd Jr 2yr-old WDE R&W 2018*

**2nd Dam: (Pictured above)  
Cherry-Lor Ladd Ripple-RED  
EX-94,2E EEEEE**

2-00 278 20440 4.1 830 3.0 711  
3-00 341 28850 4.2 1225 3.4 993  
4-01 339 31660 4.4 1394 3.4 1074  
5-03 356 34460 4.5 1536 3.5 1221  
LTD 115410 4.3 4985 3.5 3999

-Ripple due back again in July

*\*1st 5yr-old, Sr & Grand Champion  
Premier Nat'l R&W Jr Show 2019  
\* Ripple has been Nom Jr All-Am  
every year in milking form!*

**3rd Dam:**

**Tiger-Lily Aaron Sheila-RED  
VG-88 VVVVE**  
1-11 305 26350 3.0 802 3.1 805

**4th Dam:**

**Tiger-Lily Absolut Cary-RED  
EX-91 EEEVE**  
3-10 305 30830 3.8 1167 3.6 1118

**5th Dam:**

**Tiger-Lily Redman 4106-ET  
VG-85 VVV+V**  
4-05 365 32730 3.5 1151 3.2 1054  
Lifetime 156980 3.4 5331 3.2 4945

**6th Dam:**

**Tiger-Lily Sabre 3551-RED  
VG-86 VVVE+**  
4-01 332 33340 3.2 1057 3.1 1030  
9-05 365 37830 3.3 1256 3.1 1161  
Lifetime 267650 3.2 8685 3.1 8336





**ZBW Corvette Love Me**

**VG-89 EEEEEV @ 2-03** (max. scored)

*\*11th Jr 2yr-old WDE 2017 & 2nd Jr 2yr-old NYSF 2017  
(Mat. sister to Lot 24)*



**Ms ZBW Dempsey Louana-ET  
EX-94.2E EEEEE**

*\*1st 4yr-old & HM Grand NY Spring Jr Show 2017  
(Dam of Lot 24)*

**LOT 24 Embryos**

*\*Selling 6-#1 IVF female embryos  
sired by Awesome-RED*

*Retso Holsteins c/o Brian Oster  
PO Box 49  
Schodack Landing, NY 12156  
315-761-3175*

**Maternal sisters to embryos include:**

- ZBW Corvette Love Me  
2-03 VG-89 EEEEEV (max. scored)  
(Pictured above)
- \*3rd generation VG-89 2yr-old!
- \*Res. All-NY Jr 2yr-old 2017
- \*11th Jr 2yr-old WDE 2017
- \*2nd Jr 2yr-old NY State Fair 2017
- ZBW M Latasha Sol VG-88
- \*1st Jr 2yr-old NYSF 4-H Show 2019
- \*Jr All-Am Spring Calf 2017
- ZBW M Beemer Lippizan
- \*3rd Fall Calf NY State Fair
- ZBW M Light Beam EX-90
- \*3rd Summer Yrlg NY State Fair 2017
- \*1st Jr 2yr-old NY State Fair 2018
- ZBW Undenied Luxury
- \*3rd Winter Calf Int'l Jr Holstein Show 2019
- \*7th Winter Calf Int'l Holstein Show 2019

**Luck-E Awesome-RED**

72186769 12/20 PTA +1685GTPI  
+3.19T +3.33UDC +1.67FLC 99%R  
Absolute X EX-94 Advent

**Ms ZBW Dempsey Louana-ET**

**5-00 EX-94 EEEEE** 3011670001  
2-01 365 24320 4.6 1128 3.6 882  
3-08 274 25880 4.2 1085 3.5 913  
4-06 365 49426 4.3 2101 3.4 1681  
5-11 305 42710 4.6 1945 3.6 1534  
Lifetime 162940 4.5 7303 3.7 5998  
Sire: Lirr Drew Dempsey

**(Pictured above)**

*\*1st 4yr-old & HM Grand Champion  
NY Spring Jr Show 2017  
\*All-NY Jr 2 Yr Old 2015*

**2nd Dam:**

**SRF-ZBW TS Louana-ET  
EX-92 EEEVE 94-MS**

2-00 365 30030 3.8 1133 3.1 935  
4-04 365 35635 3.5 1232 3.4 1210

*\*Maximum scored as 1st & 2nd calf!*

*\*Res. All-NY Winter Calf 2007*

*\*Member of 2nd Produce of Dam NY  
Spring Show 2009*

*\*Member of 2nd Best 3 Females- NY  
Spring Show 2009*

**3rd Dam:**

**Stone-Rise Durham Lizzy  
EX-95,3E EEEVE GMD-DOM**

4-01 365 38700 3.9 1497 3.3 1264  
6-00 365 50470 3.1 1558 3.5 1774  
8-01 365 46510 3.4 1567 3.1 1432  
Lifetime 229970 3.3 7675 3.4 7706

*\*HM All-Am 125,000 lb Cow 2007*

*\*3rd WDE 125,000 lb Cow 2007*

*\*All-NY Aged Cow 2007*

**4th Dam:**

**Stone-Rise Indy Leah  
VG-88 VEVEV**

5-02 308 37740 3.4 1300 3.1 1159  
6-02 365 40540 3.4 1385 3.0 1233  
Lifetime 198790 3.5 6969 3.1 6086





**T-Triple-T Gold Prize EX-94,2E**  
*\*All-American 4yr-old 2012*  
 (3rd Dam of Lot 25)



**Ms Triple-T Entourage Party EX-90 EEEVE**  
 (Dam of Lot 25)



**T-Triple-T-I Durham Poppi EX-95,2E**  
*\*Nom. All-American 5yr-old 2015*  
 (2nd Dam of Lot 25)

**LOT 25 Choice**

\*Selling buyers choice of 2 females  
 -both born 12/2/20

*Retso Holsteins c/o Brian Oster*  
 PO Box 49  
 Schodack Landing, NY 12156  
 315-761-3175

**Brenland Denver-ET**  
 12074893C 12/20 PTA +2171GTPI  
 +509M +.02% +24F +12P 2.84SCS  
 +2.74T +1.79UDC +.27FLC 89%R  
 High Octane X VG-87 Doorman

**Ms Triple-T Entourage Party**  
**3-05 EX-90 EEEVE** 3127699364  
 1-11 305 19920 4.9 986 3.2 639  
 3-00 305 22270 4.4 979 3.2 704  
 4-02 305 22410 3.9 873 3.2 722  
 Sire: Pine-Tree Sid-ET  
 (Pictured above)  
*\*1st Summer Yrlng Mid-East Spring Nat'l 2016*

**2nd Dam: (Pictured above)**  
**T-Triple-T-I Durham Poppi**  
**EX-95,2E EEEEE**  
 1-11 349 20560 3.9 798 3.4 694  
 3-01 365 26880 3.9 1055 3.3 884  
 4-03 345 28670 5.1 1459 3.4 973  
 5-03 365 34610 4.9 1693 3.3 1132  
 6-09 365 48460 4.7 2288 3.1 1510  
 Lifetime 177650 4.6 8118 3.3 5836  
*\*Nom All-American 5-yr-old 2015*

**3rd Dam: (Pictured above)**  
**T-Triple-T Gold Prize**  
**EX-94,2E EEEEE**  
 4-01 365 30330 4.3 1311 3.4 1033  
 Lifetime 116090 4.4 5063 3.4 3905  
*\*Nom. All-American 5yr-old 2013*  
*\*All-American 4yr-old 2012*  
*\*1st 4 Year Old, 1st Udder 2012 WDE*  
*\*Unanimous All-Am Winter Yrlg 2009*  
*\*All-Canadian Winter Yearling 2009*  
*\*1st Winter Yearling & Junior Champion RAWF and WDE 2009*

**FULL sister:**  
**T-Triple-T Platinum-ET EX-94**  
*\*Nom. All-American Sr 3yr-old 2014*  
*\*Nom. All-Am Jr Best 3 females 2013*  
*\*All-Ohio Fall Calf 2011*

**4th Dam:**  
**T-Triple-T Dundee Paige**  
**EX-96,3E EEEEE**  
 7-09 365 33420 4.6 1551 3.2 1080  
 Lifetime 145510 4.5 6620 3.4 4974  
*\*Nom. All-Am 125,000 Cow 2013*  
*\*Nom. All-Am Aged Cow 2011*

**5th Dam:**  
**T-Triple-T Linjet Phoebe-ET**  
**EX-91,2E VE+VE**  
 5-06 305 29200 3.9 1136 3.0 872  
 Lifetime 132560 3.9 5193 3.1 4054

**6th Dam:**  
**Hesters Mark Prudence-ET**  
**EX-95,4E EEEEE GMD-DOM**  
 7-06 365 49770 3.8 1886 2.8 1395  
 Lifetime 301340 3.4 10318 3.1 9289

**7th Dam:**  
**Chel-Brook Chairman Peach**  
**VG-87 +EVE DOM**  
 4-07 305 25790 3.4 874 3.1 793



**Gillette Lauthority 2nd Run-ET EX-94,3E EEEEE**

*\*2nd Aged Cow NY State Show 2020  
(Dam of Lot 26)*

**LOT 26 Choice**

*\*Selling 1st choice of 4 ultrasound females due 9/15/21*

*Retso Holsteins & Peter Vail  
PO Box 49  
Schodack Landing, NY 12156  
315-761-3175*

**Siemers Exc Hanans 31753-ET**  
3143986722 12/20 PTA +2889GTPI  
+440M +.22% +79F +40P +1.5PL  
+3.87T +3.14UDC +2.11FLC 76%R  
Excalibur X VG-89 King Doc

**Gillette Lauthority 2nd Run-ET**  
**6-08 EX-94,3E EEEEE 11329487C**  
2-03 329 26210 4.4 1142 3.2 836  
3-04 365 31710 4.6 1445 3.4 1047  
4-09 365 25908 4.7 1230 3.6 933  
7-03 361 31332 4.5 1420 3.2 999  
8-06 283 30999 4.1 1267 3.0 922 RIP  
LTD 178747 4.5 8029 3.3 5850  
Sire: Comestar Lauthority-ET  
**(Pictured above)**

*\*Res. All-NY Production Cow 2020  
\*2nd Production Cow NY State Show 2020*

**2nd Dam:**  
**Gillette Blitz 2nd Wind-ET**  
**VG-88-CAN**  
2-02 365 39096 3.6 1421 3.0 1181  
*\*Global Cow of the Year 2012  
\*Canada Cow of the Year 2011*

**3rd Dam:**  
**Braedale Second Cut**  
**VG-86-CAN VG-MS 23\***  
2-02 365 41846 4.0 2057 3.3 1371

**4th Dam:**  
**Braedale Gypsy Grand**  
**VG-88-CAN EX-MS 37\***  
5-06 365 34786 4.8 1660 3.3 1135  
*\*2003 Canadian Cow of the Year  
\*2nd Dam of Goldwyn*

**5th Dam:**  
**Braedale Moonriver GP-83-CAN**  
2-00 365 26012 4.1 1056 3.6 941

**6th Dam:**  
**Sunnylodge Chief Vick**  
**VG-86-CAN @ 2yrs 88-MS 31\***  
2-04 365 31327 3.7 1146 3.4 1060

**7th Dam:**  
**Sunnylodge Elevation Jan**  
**VG-87-CAN EX-MS 86-FL 13\***  
10-04 305 35150 4.8 1687 3.6 1254  
Lifetime 156959 4.3 6784 3.4 4564

**8th Dam:**  
**VG-85-CAN 86-MS&FL**  
4-11 340 27335 4.1 1127  
Lifetime 108158 4.1 4392

**9th Dam:**  
**VG-85-CAN@2yrs 86-MS**  
Lifetime 106266 4.1 4367

**10th Dam: VG-CAN**  
4-08 365 27782 3.8 1047





**KHW Regiment Apple-RED-ET EX-96,4E EEEEE DOM**

*\*Grand Champion of the 2011 Grand International Red & White Show  
(2nd Dam of Lot 27)*

**LOT 27 Embryos**

\*Selling 5-#1 IVF female embryos  
sired by Jagger

\*Embryos at Boviteq, WI

*Kenyon Hill Farm c/o Curtis Nolan  
19 Sutherland Rd  
Cambridge, NY 12816  
518-222-5692*

**Peak Jagger-ET**

3205436591 12/20 PTA +2709GTPI  
+167M +.15% +48F +.07% +26P  
+404NMS +1.6PL +.3DPR 2.85SCS  
+3.74T +3.09UDC +2.18FLC 75%R  
Hunk X VG-88 King Doc

**Ms Apples Uno Amberly-ET\*RC**

**8-00 EX-90 EEEVE 72227614**  
12/20 PTA +1.83T +1.66UDC +1.49FL  
2-03 305 13730 4.9 667 3.4 467  
3-05 259 14500 4.7 680 3.5 514

\*records made in organic herd  
Sire: Amighetti Numero Uno-ET

**Maternal sisters include:**

**Miss Apple Snapple-RED EX-96**  
\*Un. All-American R&W 4yr-old 2017

**Ms Candy Apple-RED EX-94**

\*Un. All-American 4yr-old 2013

**Ms Delicious Apple-RED EX-94**

\*Red Impact Cow of the Year 2019

**2nd Dam: (Pictured above)**

**KHW Regiment Apple-RED-ET  
EX-96,4E EEEEE DOM**

2-02 365 28930 4.5 1297 3.6 1033  
4-01 365 35750 4.7 1682 3.7 1314  
5-03 365 30810 5.0 1527 3.9 1212  
7-00 365 33280 5.0 1564 3.6 1191  
9-01 365 36750 4.3 1582 3.5 1280  
10-11 365 31780 4.5 1440 3.5 1122  
Lifetime 240640 4.7 11394 3.7 9013

\*Check out show winnings box at left!

**3rd Dam:**

**Kamps-Hollow Altitude-ET  
EX-95,2E EEEEE DOM**

2-00 365 28830 3.8 1098 3.7 1067  
4-03 365 30430 4.2 1268 3.3 1012  
7-00 365 39690 4.7 1849 3.5 1385  
Lifetime 144460 4.4 6295 3.7 5288

**4th Dam:**

**Clover-Mist Alisha-ET  
EX-93,3E EEEEE DOM**

8-07 365 36920 4.2 1553 3.4 1258  
Lifetime 226470 4.7 10659 3.6 8149

**5th Dam:**

**Clover-Mist Augy Star-ET \*RC  
EX-94,4E EEEEE DOM**

7-10 365 43140 5.0 2136 3.3 1421  
Lifetime 206250 4.7 9793 3.5 7187

**6th Dam:**

**D-R-A August  
EX-96,4E EEEEE DOM**

8-05 365 27460 4.3 1187 3.2 871  
Lifetime 190200 4.4 8281 3.3 4457

\*Nom. All-American Aged Cow 1986  
\*All-Wisconsin Aged Cow 1987

**7th Dam:**

**D-R-A Ideal Precious Leader  
EX-90,2E**

7-06 358 20090 3.9 787 3.4 765

**8th Dam:**

**D-R-A Princess Lad Leader EX-90,3E**  
9-05 305 19160 4.2 809

**The Amazing Apple!**

- Unanimous All-Am Jr 2yr-old 2006
- All-American R&W Jr 2yr-old 2006
- HHM All-American Jr 3yr-old 2007
- Nom. All-American 5yr-old 2009
- Res. All-Canadian 5yr-old 2009
- Res. R&W Grand Champion @  
2009 Royal Winter Fair
- 2010 Hol. Int. World R&W Champion
- Grand Champion of Grand International Red & White Show 2011
- All-Am R&W Aged Cow 2011
- Res. Grand Champion of Grand International Red & White Show 2013
- 2013 HI Impact R&W Cow of the Year
- \$1 million Global Glamour Sale Topper
- \*Maternal sister to Advent-RED





**Ronbeth Alexander Pearl EX-94,2E EEEVE**

*\*All-NY Sr 2yr-old 2013*

(Dam of Lot 28)

**LOT 28 Embryos**

\*Selling 5-#1 IVF female embryos  
sired by Delta-Lambda/Avalanche  
(mixed semen flush)

Sires of Embryos:

**Farnear Delta-Lambda-ET**

3125993715 12/20 PTA +2745GTPI  
+1141M +.01% +48F +.03% +43P  
+536NMS +4.1PL +.0DPR 2.81SCS  
+2.61T +2.77UDC +.90FLC 97%R  
Delta X VG-88 Uno

**OR**

**Dymentholm Mr Apple Avalanche-ET\*RC**

11957107C 12/20 PTA +2125GTPI  
+25M +.01% +4F 2.87SCS  
+3.92T +2.88UDC +2.52FLC 98%R  
McCutchen X Regiment

*\*Mat sister was 8th Fall Calf NY  
Spring Show 2019*

*\*Also, neice was Res. Jr Champion  
of the NY Spring Jr Show 2019*

*Retso Holsteins c/o Brian Oster*

PO Box 49

Schodack Landing, NY 12156

315-761-3175

Dam of Embryos:

**Ronbeth Alexander Pearl**

**9-08 EX-94,2E EEEVE 11072217C**

2-05 305 25000 4.1 1035 3.3 823

3-07 365 34360 4.6 1569 3.3 1134

5-09 365 38280 4.7 1790 3.2 1206

7-08 365 41973 4.3 1824 3.0 1263

Lifetime 195022 4.6 8948 3.2 6250

Sire: Golden-Oaks ST Alexander-ET

**\*Sold for \$50,000 in the 2014 Empire  
Summer Blast Sale**

*\*All-NY Sr 2yr-old 2013*

*\*HM All-NY Sr 3yr-old 2014*

*\*4th Sr 3yr-old Eastern Nat'l 2014*

*\*4th Jr 2yr-old NY Spring Int'l 2014*

*\*1st Sr 2yr-old, Res. Int. Champion, &  
HHM Grand Champion NYS Fair 2013*

*\*1st Sr 2yr-old Maxville Spring 2013*

*\*3rd Sr 2yr-old All-American Show 2013*

**2nd Dam:**

**Ronbeth Leduc Patti**

**EX-91,6E-CAN**

3-02 317 19208 3.7 712 3.4 652

4-03 310 20405 3.9 795 3.4 696

6-03 357 23225 3.8 886 3.5 809

8-07 344 25222 4.0 1000 3.4 857

**3rd Dam:**

**Ronbeth V T Paulette-ET**

**EX-6E-CAN**

5-06 305 25066 3.5 881 3.0 753

6-06 341 29473 2.3 691 3.1 906

8-09 365 27813 3.6 1003 3.1 861

12-06 365 26669 3.4 908 2.9 776

Lifetime 158145 3.2 5076 3.1 4825

**4th Dam:**

**Ronbeth Sheik Patrice**

**EX-CAN EX-MS&FL**

6-11 342 29229 4.6 1356 3.3 974

9-04 365 28135 4.4 1235 3.3 922

Lifetime 214823 4.5 9641 3.5 5176

**5th Dam:**

**Ronbeth Unique Patsy**

**VG-87-CAN**

10-07 361 25631 4.3 1111

Lifetime 211456 4.5 9495



**Roll-N-View Morewine-RED EX-91 VEEEE**  
(Dam of Lot 29)

## LOT 29 Embryos

\*Selling 5-#1 IVF female embryos  
sired by Analyst-RED

*Elizabeth & Ben Cashell*  
3029 Covered Bridge Rd  
Towanda, PA 18848  
814-280-0955

**Mr Affection Analyst-RED-ET**  
3136496608 12/20 PTA +1983GTPI  
+3.11T +2.58UDC +1.96FLC 79%R  
Unstopabull-RED X EX-92 Byway

**Roll-N-View Morewine-RED**  
**4-10 EX-91 VEEEE** 3130799891  
2-02 288 24565 3.4 817 2.8 689  
3-02 212 16523 2.8 435 3.0 511  
4-08 66 4594 5.8 280 4.0 183 RIP  
Sire: Scientific B Defiant-ET\*RC  
(Pictured above)

### 2nd Dam:

**Ms Glad Ray More Fun-RED**  
**EX-93 EEEEE**  
4-08 305 31600 4.3 1368 3.3 1030  
5-09 308 37570 4.2 1569 3.2 1214  
*\*1st & BU Jr 2yr-old, Int. & Grand  
Champion @ 2012 PA All-Am R&W  
Show!!!*  
*\*Un. All-Am R&W Spring Yrlng 2011*  
*\*1st Spring Yrlng & Jr Champion at NY  
Spring R&W Show 2011*  
*\*1st & Jr Champion Royal Winter Fair  
R&W R&W Show 2011*  
*\*1st Spring Yrlng at Grand Int'l R&W  
Show 2011*  
*\*Nom. All-Am R&W Spring Calf 2010*

### 3rd Dam:

**Greenlea Redl Mi-RED-ET**  
**VG-85 VV++V**  
3-05 305 24600 3.5 864 3.1 763

### 4th Dam:

**Wea-Land SS Mia-RED**  
**EX-92 EEEEE**  
3-07 365 27590 3.6 989 3.4 933  
*\*Sold for \$36,000*

### 5th Dam:

**Creek-Knoll Mae Dstrig-RED**  
**EX-94,2E EEEEE**  
3-03 365 35173 3.4 1188 2.8 1007  
4-05 365 37759 3.4 1303 2.9 1120  
5-10 365 41673 3.6 1496 2.9 1228  
*\*All-Am R&W 125,000 lb Cow 2009*  
*\*All-Am R&W 4yr-old 2007*  
*\*Nom. All-Am R&W Sr 3yr-old 2006*  
*\*Undefeated as a 4yr-old in 2007*



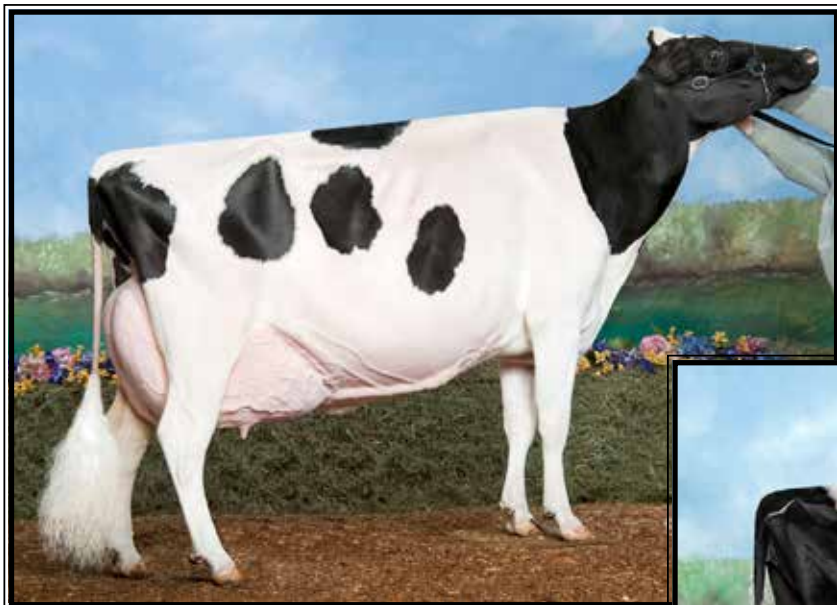

**Ernest-Anthony Aphrodite-ET  
EX-95,2E EEEEE**

*\*Nom. All-American 125,000 lb Cow 2010  
(2nd Dam of Lot 30)*



**Ernest-Anthony Acoustic-ET  
EX-95,3E EEEE**

Lifetime 274530 3.2 10258 3.2 8768  
(Dam of Lot 30)

**LOT 30A Embryos**

\*Selling 4-#1 IVF female embryos  
sired by Moovin\*RC

**LOT 30B Embryos**

\*Selling 4-#1 IVF female embryos  
sired by Moovin\*RC

\*Both lots for domestic sale only

*Matthew Nolt*  
3043 Church Rd  
Mifflinburg, PA 17844  
570-217-7109

**Lindenright Moovin\*RC**  
12873743C 12/20 PTA +2154GTPI  
+3.79T +3.07UDC +2.44FLC 80%R  
Avalanche X Bradnick

**Ernest-Anthony Acoustic-ET**  
9-05 EX-95,3E EEEEE 69366805  
2-01 315 17180 3.5 608 3.3 566  
3-02 309 23660 3.7 868 3.3 780  
4-02 307 26640 4.6 1215 3.4 916  
5-02 255 27550 3.8 1050 3.2 869  
6-00 335 44210 3.1 1387 3.1 1383  
7-02 248 35060 3.2 1106 2.9 1034  
8-01 341 48350 3.8 1847 3.2 1534  
9-02 299 34590 4.0 1376 3.3 1129  
Lifetime 274530 3.7 10258 3.2 8768  
Sire: Braedale Goldwyn

(Pictured above)  
**12 EX maternal sisters including:**  
**Ernest-Anthony Accolade-ET EX-94**  
**Ernest-Anthony Astoria-ET EX-92**  
**Ernest-Anthony Aquarius-ET EX-92**  
**Ernest-Anthony Anastasia EX-92,3E**

**2nd Dam: (Pictured above)**  
**Ernest-Anthony Aphrodite-ET**  
**EX-95,2E EEEEE**  
4-01 340 37960 5.8 2202 3.5 1341  
5-02 365 36790 4.1 1512 3.4 1248  
6-08 365 40370 4.0 1617 3.2 1283  
Lifetime 154120 4.5 6972 3.2 4938  
**\*13 EX daughters**  
*\*Nom. All-American 125,000 lb Cow 2010*  
*\*Member All-Am Produce of Dam 2009*  
*\*Member All-Am Sr Best 3 Females 2009*  
*\*Mem of Un. A-A Sr Best 3 Females 2007*  
*\*Mem. Res All-Am Produce of Dam 2007*  
**Full sisters:**  
**EK-Oseana Ambrosia-ET**  
**EX-95,3E EEEEE GMD**  
*-4X All-American or Nom. All-Am*  
**EO Siemers Ashlyns Angel EX-96,3E**  
*-4X All-American or Nom. All-American*  
**Kingsmill Ashlyns Audrey-ET EX-94**  
*-Nom. All-American Jr 2yr-old 2010*  
**3rd Dam: (Pictured w/ Lot 13)**  
**Tri-Day Ashlyn-ET**  
**EX-96,2E EEEEE GMD-DOM**  
4-09 365 43090 4.8 2079 3.5 1503  
Lifetime 144770 4.6 6665 3.5 5135  
*\*All-Time All-American 4yr-old cow*  
*\*HHM All-Time All-Am Sr 3yr-old*  
*\*Voted All-World 2001*  
*\*All-Am & All-Can 4yr-old cow 2001*  
*\*All-American Sr 3yr-old 2000*  
*\*Res. All-Canadian Sr 3yr-old 2000*  
**Full sisters to Ashlyn:**  
**Tri-Day Adeen-ET EX-93 \*4X All-Am**  
**Tri-Day Delectable Adeen-ET EX-94**  
**4th Dam:**  
**Bendy-Brook Odyssey Favorite**  
**EX-92,2E EEEEE DOM**  
6-01 337 22670 3.4 770 3.1 706  
*\*Res. All-Am Produce of Dam 2000*  
*\*Nom Jr All-Am Aged Cow 1995*  
**5th Dam:**  
**Bendy-Brook Star Fonda**  
**VG-86 VG-MS**  
Lifetime 108500 3.4 3725 3.2 3430





**Rocklan Lee Cherry Pie-ET EX-94,3E EEEEE**

8-01 305 29050 3.8 1114 2.9 848

(Dam of Lot 31)

**LOT 31 Embryos**

\*Selling 4-#1 IVF female embryos

-Embryo package includes:

2-#1 by Gold Chip

2-#1 by Golden Dreams

*Charles Wainwright*

373 Morning Sun Drive

Schoharie, NY 12157

518-795-0696

Sires of Embryos:

**Mr Chassity Gold Chip-ET**

140145553 12/20 PTA +1753GTPI

+2PL +1.52T +1.10UDC +1.14FLC

Goldwyn X EX-92 GMD-DOM Shottle

**AND**

**Heavenly Golden Dreams-ET**

GBR642262 12/20 PTA +1765GTPI

+1.63T +1.46UDC +.64FLC 99%R

Goldwyn X EX-92 GMD Durham

Sire of Embryos:

**Rocklan Lee Cherry Pie-ET**

**9-04 EX-94,3E EEEEE 13603271**

2-04 365 25260 4.4 1124 3.4 869

6-03 225 21870 3.5 762 3.2 696

8-01 305 29050 3.8 1114 2.9 848

Lifetime 173300 3.9 6820 3.2 5617

Sire: Comestar Lee-ET

**2nd Dam:**  
**Mayerlane-DK Fig-Pie-ET**  
**EX-91,2E EEEVE**

3-05 346 33780 4.5 1520 3.3 1129

4-06 345 29210 4.1 1184 3.3 956

6-01 305 23040 4.3 1000 3.1 707

Lifetime 117940 4.5 5253 3.3 3909

**3rd Dam:**  
**Golden-Oaks Prelude Pie-ET**  
**EX-93,3E EEEEE GMD-DOM**

3-10 365 30670 5.0 1524 3.4 1054

6-05 365 41270 4.1 1680 3.2 1310

Lifetime 134630 4.7 6335 3.5 4662

**4th Dam:**  
**Golden-Oaks Mark Prudence**  
**EX-95,5E EEEEE GMD-DOM**

6-07 365 62981 3.8 2406 2.9 1826

Lifetime 238711 3.8 9022 3.0 7213

**5th Dam:**  
**Ogden Hanover Sex Prudence-ET**  
**EX-91 EEVE DOM**

3-02 365 23980 4.6 1108 3.5 830

**6th Dam:**  
**Dreamstreet Rorae Pocahontas**  
**EX-93,2E GMD-DOM**

5-10 365 28290 4.0 1132 3.1 890

**7th Dam:**  
**Sher-Mar Highmark Hiawatha**  
**EX-94,4E GMD-DOM**

6-10 365 37470 5.0 1869

Lifetime 156868 4.0 6260

**8th Dam:**  
**Sher-Mar Lee Mitzi**  
**EX-91,4E VEEE GMD-DOM**

7-11 365 41390 4.2 1731

Lifetime 200450 3.6 7290

**9th Dam:**  
**Sher-Mar Mingo Mimi**  
**EX-90,2E VEVE**

11-11 365 28340 4.0 1146

Lifetime 161990 3.9 6284

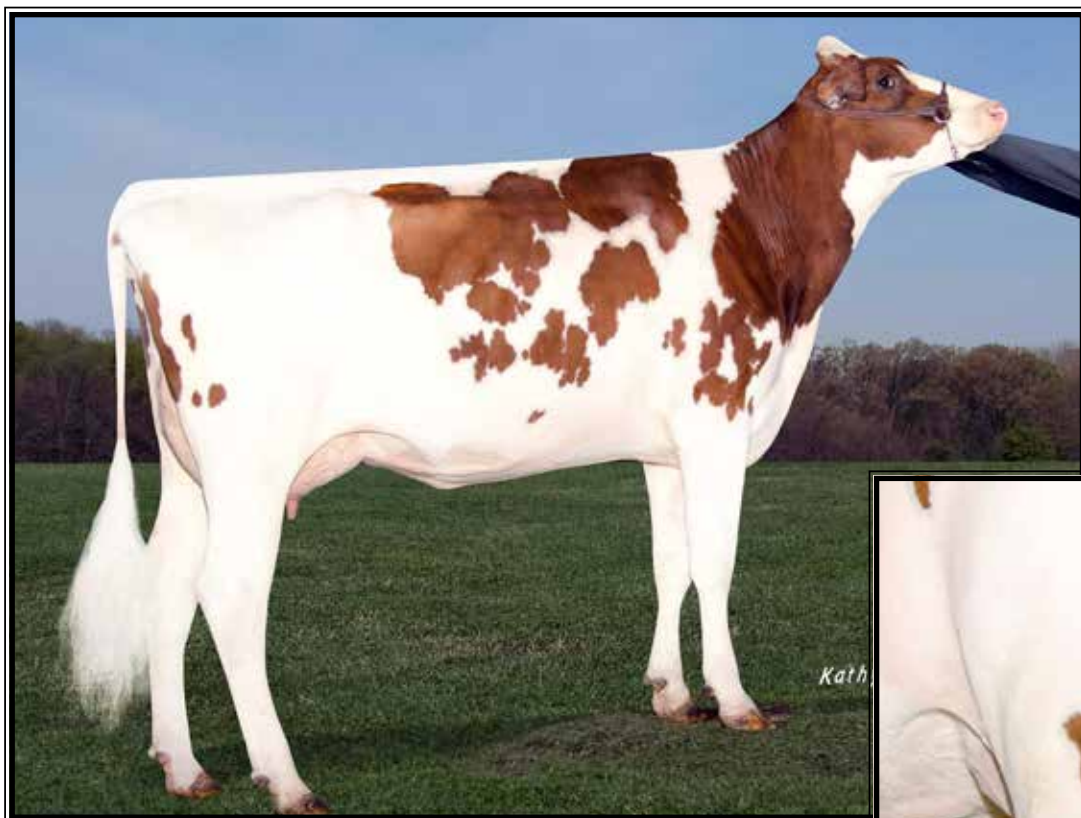

**Jas-K Guth Treasure-RED-ET EX-92,3E EEEEE**

6-11 365 28760 4.1 1191 3.4 984

(Dam of Lot 32)

**Treasure's beautiful mammary!**

**LOT 32 Embryos**

\*Selling 3-#1 IVF female embryos  
sired by Unstopabull-RED

*Charles Wainwright*  
373 Morning Sun Drive  
Schoharie, NY 12157  
518-795-0696

**Riverdown Unstopabull-RED**  
11801450C 12/20 PTA +2144GTPI  
+.9P +.5DPR 2.87SCS +.4FI  
+2.67T +2.44UDC +1.74FLC 87%R  
Avalanche X EX-91,3E Apple Jack

\*VR= Variant Red  
Variant Reds when bred to any B&W  
sire will have 50% R&W calves.

**Jas-K Guth Treasure-RED-ET\*VR**  
**9-02 EX-92,3E EEEEE 70309488**  
2-00 365 22000 4.8 1050 3.3 715  
4-08 295 22710 4.2 947 3.5 786  
5-08 365 29190 4.1 1207 3.6 1039  
6-11 365 28760 4.1 1191 3.4 984  
8-02 296 26860 4.2 1115 3.3 872  
Lifetime 140090 4.3 6016 3.5 4848  
Sire: Fustead Goldwyn Guthrie-ET  
(Pictured above)

\*AltaOak dau. sold for \$30,000

**2nd Dam:**  
**Vande Shot Tiffany-RED-ET\*VR**  
**VG-88 VEEVV**

2-06 305 21790 4.0 870 3.1 670  
4-03 267 21830 4.7 1024 3.1 678

**3rd Dam:**  
**Vande Mutant Logan-RED\*VR**  
**VG-88 EEVVV**

4-04 365 28930 3.7 1084 3.1 906  
6-03 305 26230 3.4 898 2.9 755  
Lifetime 107870 3.8 4145 3.2 3483

**4th Dam:**  
**Voight-Acres Laurier Linda\*RC**  
**VG-87 +VVVV**

4-06 365 26150 4.1 1079 3.4 880  
5-08 365 31970 4.3 1372 3.3 1040  
Lifetime 127360 4.2 5308 3.5 4423

**5th Dam:**  
**Voight-Acres Rudolph Indy**  
**VG-88 EEE+V**

4-10 365 31300 3.2 1014 3.0 929  
6-02 365 30860 3.0 934 3.0 937  
Lifetime 157740 3.2 5056 3.0 4673



**Heart&Soul Alegnc Ribbon EX-94 EEVVEE 96-MS**

*\*All-PA 4yr-old 2009*

(2nd Dam of Lot 33)

**LOT 33 Embryos**

\*Selling 2-#1 IVF female embryos  
sired by Gold Chip

*Charles Wainwright*  
373 Morning Sun Drive  
Schoharie, NY 12157  
518-795-0696

**Mr Chassity Gold Chip-ET**  
140145553 12/20 PTA +1753GTPI  
+.2PL +1.52T +1.10UDC +1.14FLC  
Goldwyn X EX-92 GMD-DOM Shottle

**Heart&Soul DD Reminisce-ET**  
**6-04 EX-90,2E VE+EE 72028361**  
2-08 365 27810 3.6 1012 3.4 938  
5-00 280 28190 3.4 969 3.,0 845  
Sire: Regancrest Dundee-ET  
*\*1st Fall Calf E. Fall Nat'l 2013*  
*\*2nd Fall Yrlng E. Fall Nat'l 2014*

**2nd Dam: (Pictured above)**  
**Heart&Soul Alegnc Ribbon**  
**EX-94 EEVVEE 96-MS**

1-11 365 21420 3.7 784 3.4 738  
3-02 330 25210 3.7 944 3.3 830  
4-03 365 27230 4.2 1128 3.4 920

*\*All-PA 4yr-old 2009*  
*\*Grand Champion 2009 PA Fall Show*  
*\*10th WDE 4yr-old 2009*  
*\*All-PA Jr 3yr-old 2008*

**3rd Dam: (Pictured above)**  
**Heart&Soul CS Roxanna-TW**  
**EX-93,2E EEEEE DOM**  
4-07 365 37670 3.3 1244 3.1 1173  
Lifetime 106840 3.5 3764 3.2 3426

**4th Dam:**  
**J&K-Vue Durham Roxy-ET**  
**EX-90 EEEVE DOM**  
4-00 305 28520 4.1 1168 3.3 946

**5th Dam:**  
**Garstlyn Broker Reba**  
**EX-93,2E EEEEE DOM**  
6-03 305 30200 4.1 1251 3.1 931  
**Mat. Sister: Garstlyn Encore Rip EX-95**

**6th Dam:**  
**Garstlyn Uphold Rip VG-85 EEV++**  
7-11 365 29120 3.2 926 2.8 802  
Lifetime 144790 3.3 4731 2.9 4235

**7th Dam:**  
**Lovdal Chief Mark Ripple**  
**EX-90,2E EEEVE**  
3-10 365 34460 3.4 1171 2.7 724  
Lifetime 103510 3.5 3656 2.9 3012

**8th Dam:**  
**Lovdal Charsom Rosetta VG-85**  
5-09 302 19300 3.7 706 2.7 515



# LOT 34

## Wagyu Embryos

\*Selling 5-#1 IVF Wagyu embryos sired by Michifuku

*Oakfield Corners Dairy*  
6880 Albion Rd  
Oakfield, NY 14125  
585-704-2501

**SPECIAL NOTE:**

The dam of these embryos, OCD Macho Mao 414H (#61414), is a daughter of Bay Ito Macho 177 ("Macho Man"), known for his SCD AA and Tenderness 10 status. OCD Macho Mao 414H herself has tested as high as possible as well – AA 10! The dam's pedigree is loaded with carcass quality. The sire of the embryos is the great son of Monjiro, the famous Michifuku, known by many as the greatest carcass bull to ever leave Japan. Michifuku has long been known for his excellent carcass quality progeny and is well known as one of the greatest carcass quality sires in the breeds history. He is noted for exceptional ribeye muscle, and data shows that 85% of his carcasses graded out at least 3 steps above prime.



**World K's Michifuku**  
(Sire of Lot 34 embryos)

<p><b>Identification</b> Sex: Female Name: OCD MACHO MAO 414H ET Brand/Tattoo: OCD 414H ( ) Tag:61414 Registration: FB51443 International ID: WAGUSAF000000051443 EID: 840003211003080 Horn/Poll/Scur: Horned Coat Color: Black Service Type: Embryo Transfer</p>	<p><b>DONOR</b></p>	<p><b>Other Details</b> Sire: <b>FB22028</b> BAY ITO MACHO 177 Dam: <b>FB36365</b> JWW MACJIRO 317F AI Category: Black Wagyu Grade: Fullblood Breed Comp %: 100.00 COI: 4.25% Breeder: (M) Sustainable Organic Foods, LLC - Spitsbergen (1324) Owner: (M) OAKFIELD CORNERS DAIRY (1941) DOB: 01/22/2020 Age: 1 year, 8 days Status: Active</p>
---	---------------------	--

[View Data Sheet](#)

Performance	Performance Stats	EPDS	Progeny	Pedigree	Breeding	DNA	Ownership
-------------	-------------------	------	---------	----------	----------	-----	-----------

Genotype Info, on file since 2020-03-11														
Sample			Request			Lab	Order#	Type	Result		Verification			
ID	Barcode	Type	Date	Reason	Test				Status	Date	Sire	Alt Sire	Dam	Mating
21996508	Z001974940	AllFlex Tags	2/18/2020	Registration		Geneseek	515568	GGP_Bovine50K	Test Complete	3/11/2020	FB22028 - Q		FB36365 - Q	Qualified
Genetic Conditions			Result	Order	Lab	Barcode	Results Date	Sample ID	Date Loaded					
SCD			AA	515568	Geneseek	Z001974940	03/11/2020	21996508	02/18/2020					
tenderness			10	515568	Geneseek	Z001974940	03/11/2020	21996508	02/18/2020					



## Sale Consignor Index

AOT Genetics	6, 7
Cashell, Elizabeth & Ben	29
Clear-Echo Farm LLC	1
Cookiecutter Holstiens, LLC	13
Hembury & Marshman	11, 20
Hembury Farms, LLC	10
Hembury, Cael	23
Kenyon Hill Farm	27
King, Hannah	19
King, Lauren	18
Kings-Ransom Farm LLC	2
La Casa De Leche, LLC	3
Maple-Downs Farms II & Vail	16, 17
Mapleview Dairy	5
Misty-Moor Holsteins	14, 15
Nolt, Matthew	30A, 30B
Oakfield Corners Dairy	8, 21, 34
Pen-Col Farms	12
Retso Holsteins	24, 25, 26, 28
Richmond Farms Dairy	9
Vanden Berge, Curtis Ryan	4
Wainwright, Charles	31, 32, 33
Ziamba & Pirrung	22



# LIVE INTERNET BIDDING AT [www.cowbuyer.com](http://www.cowbuyer.com)



- View/bid online in Real Time • Registration is required. Please register at least one (1) hour prior to sale time at [www.cowbuyer.com](http://www.cowbuyer.com)
- High Speed Internet is required. Slower speed will not permit you to bid and keep pace in real time.
- Terms: Purchasing online constitutes a legal contract and promise for payment of purchases. All purchases must be paid within five (5) days of sale date and prior to load out or delivery of cattle purchased.
- Cowbuyer.com is a service provider and is not responsible for the activity or inactivity of any technology, internet connection at the sale site or connection and technology of the bidders.
- No APP required on mobile devices.

Questions please contact Aaron Ray Tompkins 336-363-4639



Catalogs by:



167 Valley Lane, Annville, PA 17003  
Ph: 717-821-1238 • E-mail: brandtfive@comcast.net