



BVK Atwood Abrianna-ET EX-92 EEEVE (max. scored)

**Res. All-American Jr 3yr-old 2013*

(2nd Dam of Lot 305 and 3rd Dam of Lot 184)

LOT 305

Butlerview Door Ak 9312

3-09 EX-90 EEVVE

3125944834 99%RHA-I

Born 12/23/14

2-03 280 20780 3.9 809 3.1 648

3-02 365 30980 3.7 1139 3.2 991

4-07 365 35980 4.6 1661 3.1 1121

5-11 87 10690 3.5 374 2.9 314 RIP

Last test- 131 lbs 4.5%F 2.8%P

SCC 24,000

Fresh 12/6/20

Bred 2/28/21 to

250HO12961 King Doc

*Dam of Lot 184

Val-Bisson Doorman-ET

107281711C 4/19 PTA +2301GTPI

+26M +.13% +37F +.09% +26P +2.2PL

2.54SCS +3.51T +2.62UDC +1.76FLC

Bookem X EX-94 Shottle

Ms Butlerview GC Akka 768

2-10 VG-88 EEV+V 72127557

Sire: Mr Chassity Gold Chip-ET

2nd Dam: (Pictured above)

**BVK Atwood Abrianna
EX-92 EEEVE**

2-02 305 20740 4.0 822 3.3 690

3-02 305 25170 4.0 1257 3.4 852

**Res. All American Jr 3yr-old 2013*

**2nd Jr 3yr-old and Best B&O WDE 2013*

**Grand Champion IL State Fair 2013*

**Topped Impact of Ada Sale @ \$49,000*

FULL sisters:

BVK Atwood Arianna EX-92

**Unanimous All-American &
All-Canadian Jr 2yr-old 2012*

**Nom. All-Am Spring Yearling 2011*

BVK Atwood Andrea EX-92

**3rd Jr 3yr-old WDE 2013*

3rd Dam:

Ms Kingstead Chief Adeen-ET

EX-94,2E EEEEE DOM

3-05 310 30180 4.0 1209 3.4 1020

Lifetime 100760 4.0 4010 3.6 3649

**Nom. All-American Jr 3yr-old 2000*

**Nom. All-American 4yr-old 2001*

**2X All-Am Produce w/ All-World Sis.*

Full sister to Adeen:

Shoremar S Alicia-ET EX-97,3E

8-11 362 38250 4.3 1650 3.3 1270

-All-World & Peoples Choice Winner '02

-HHM All-Time All-Am 5yr-old

-3X All-Canadian & 3X All-Am

4th Dam:

C Aitkenbrae Starbuck Ada

EX-94,2E EEEEE DOM

5-06 365 30055 3.5 1043 3.5 1049

Lifetime 137740 3.4 4747 3.4 4649

**2X All-American Produce of Dam*

**All-American Sr 3yr-old 1990*

**Res. All-Time All-Am Sr 3yr-old*

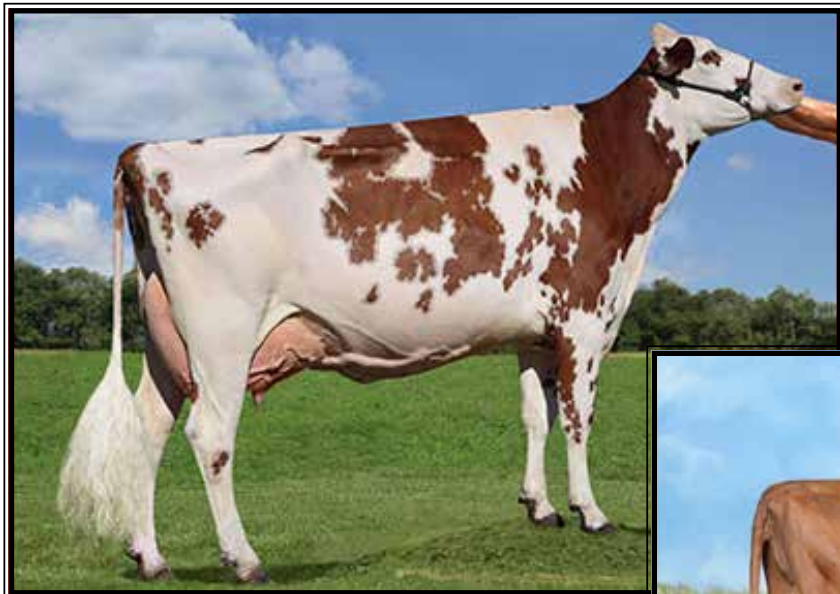

**Elmbridge Redliner Lifesaver-RED-ET
EX-91 EEEEE 91-MS**

**Nom. Jr All-American R&W Jr 3yr-old 2011
(Mat. sister to the Dam of Lot 306)*



**Elmbridge FM Lovable-RED
EX-94,3E-CAN**

**2X All-American R&W & All-Canadian R&W 2011
(2nd Dam of Lot 306)*

LOT 306 #950

Top-Dimark Malone Leann-RED

3-09 GP-83 +VGVV

61922355 100%RHA-NA

Born 6/6/16

2-03 320 23300 3.3 775 3.2 755

3-04 365 35850 3.6 1282 3.2 1162

Last test- 66 lbs 3.4%F 3.5%P

SCC 48,000

Fresh 10/26/19

Bred 10/15/20, Due 7/22/21 to

100HO12088 Jedi 3264

Air-Osa-Mle Malone-RED-ET

71304265 12/20 PTA +1594GTPI

+1.18T +.26UDC +.49FLC 98%R

Larson X EX-93,2E Shottle

Elmbridge Elmbridge Lovel-RED-ET

6-11 VG-88 +EVVE 108250966C

2-01 238 11100 3.5 386 3.1 339

3-01 305 16720 3.0 506 2.9 487

Sire: Scientific Director-RED-ET

Maternal sisters:

**Elmbridge Redliner Lifesaver-RED-ET
EX-91 EEEEE**

(Pictured above)

**Nom. Jr. All-Am R&W Jr. 3yr-old 2011*

**Nom. All-Am R&W Spring Yrlng 2009*

**Lookout Elmbridge Lady Rouge-RED
VG-87-CAN**

**1st Sr 2yr-old and Res. R&W Int. Cham-
pion at WDE 2013*

**Jr Champ of 2012 RAWF R&W Show*

**Res. All-Am R&W Fall Yearling 2012*

Elmbridge Lookout Lady in Red

VG-89-CAN 91-MS

**All-Am & All-Can R&W Jr 3yr-old 2012*

2nd Dam: (Pictured above)

**Elmbridge FM Lovable-RED
EX-94-CAN**

1-11 365 22260 3.5 776 3.1 701

3-08 330 28029 3.4 950 3.1 864

4-09 365 39151 3.2 1252 3.1 1228

6-04 365 41506 3.1 1296 3.1 1281

8-03 225 26184 3.1 816 3.1 785 inc.

LTD 172400 3.3 5635 3.1 5414

**All-American R&W 4yr-old 2009*

**All-American R&W Sr 3yr-old 2008*

**All-Canadian R&W Mature Cow 2011*

**2nd 125,000 lb cow & BU 2013 WDE*

3rd Dam:

**Elmbridge C D Licorice-RED
VG-86-CAN 88-MS**

3-06 198 23419 3.4 802 2.6 615

4th Dam:

**Kooiwijk Milestone Lassie S
VG-86-CAN**

4-09 365 29819 3.4 1001 3.1 933

5th Dam:

**Kooiwijk Factor Lassie N
VG-88-CAN 91-MS**

4-05 365 21155 3.6 855 3.6 844

6th Dam:

**Kooiwijk Fire Lassie J
VG-89-CAN**

5-05 314 21493 3.9 847 3.4 736

Lifetime 134875 4.0 5388 3.3 4449

LOT 308

Gen-Ace Morgan Rhylea 1458

2-10 GP-84 ++G+V

3144054780 99%RHA-I

Born 5/16/17

1-08 268 21880 3.3 719 3.1 678

2-07 302 31600 3.7 1179 3.0 937

3-07 45 5340 4.3 231 2.8 149 RIP

Last test- 129 lbs 4.1%F 2.6%P

SCC 20,000

Fresh 1/12/21

S-S-I Bookem Morgan-ET

3008328673 12/20 PTA +2494GTPI

+1088M +40F +36P +400NMS +3.2PL

+1.2DPR +.69T +.42UDC +.15FLC

Bookem X VG-86 DOM Shottle

Gen-Ace G Chip Rylea 7988-ET

6-06 EX-92,2E EEEEE 3012413637

2-08 303 25170 3.9 984 3.3 821

3-08 275 21590 4.0 874 3.4 738

4-07 316 26810 3.6 967 3.1 830

5-09 332 29060 4.5 1300 3.9 875

7-00 156 13230 4.4 587 3.0 402 RIP

Sire: Mr Chassity Gold Chip-ET

***She sells as Lot 49**

***7th generation EX cow**

2nd Dam: (Pictured w/ Lot 34)

Gen-Ace Baxter Rylea-ET

EX-91 EEEEE

1-10 365 24960 3.5 866 3.0 748

5-08 287 25130 3.9 980 3.0 762

6-07 365 30850 4.1 1273 3.1 958

Lifetime 104390 3.9 4024 3.1 3243

3rd Dam: (Pictured w/ Lot 36)

Gen-Ace Outside Rylee-ET

EX-90 EVVEV

1-11 365 26930 4.1 1104 3.4 905

3-02 365 25570 3.6 911 3.3 854

4th Dam: (Pictured w/ Lot 49)

Markwell Durham Rylee-ET

EX-94,3E EEEEE

2-07 365 27660 3.4 927 3.0 828

3-11 365 27430 3.1 854 3.2 888

6-03 365 30190 4.0 1196 3.0 898

Lifetime 137770 3.7 5062 3.2 4345

5th Dam: (Pictured w/ Lot 9)

Markwell Bstar E Raven-ET

EX-95,3E EEEEE GMD-DOM

4-09 365 36610 4.3 1580 3.2 1185

8-07 365 34950 4.1 1423 3.1 1097

Lifetime 160020 4.1 6623 3.4 5458

Queen of the Breed finalist

***Over 100 EX descendants**

6th Dam:

Markwell Mark Elite

EX-92,4E EEEVE GMD-DOM

7-00 365 36230 3.9 1426 3.0 1096

Lifetime 211430 3.8 8108 3.4 7131

7th Dam:

Rockalli Mars Emily

EX-94,4E EEEEE GMD-DOM

3-10 365 28370 3.7 1050 3.3 934

Lifetime 182970 3.8 7016 3.3 5983

LOT 308A

Heifer calf #4146

Born 1/12/21 -Reg. pending

***Sell in absentia. Housed at calf ranch**

Sire: Woodcrest King Doc

3132417775 12/20 PTA +2760GTPI

+1667M +.02% +69F +55P +464NMS

+3.37T +2.48UDC +2.02FLC 98%R

Kingboy X VG-88 Mack

Dam: Rhylea 1458 (Sells as Lot 308)

LOT 310

Gen-Ace Mntrs Rylea 9750-ET

3-07 VG-85 VVG+V

3133276860 100%RHA-NA

Born 1/26/16

1-10 278 19870 3.9 767 3.2 656

2-08 365 34260 3.8 1300 3.3 1136

4-06 207 20950 4.7 993 2.9 609 RIP

Last test- 92 lbs 4.7%F 3.0%P

SCC 353,000

Fresh 8/3/20

Bred 1/30/21, Due 11/6/21 to

100HO11891 Defender 3248

Bacon-Hill Montross-ET

71703339 12/20 PTA +2415GTPI

+2072M +41F +57P +1.7PL

+.76T +1.49UDC -.01FLC 99%R

Mogul X EX-93,2E GMD Bolton

Gen-Ace Baxter Rylea-ET

7-03 EX-91 EEEEE 64859586

1-10 365 24960 3.5 866 3.2 795

5-08 287 25130 3.9 980 3.0 762

6-07 365 30850 4.1 1273 3.1 958

8-01 301 22030 3.9 849 3.5 770

Lifetime 104390 3.9 4024 3.1 3243

Sire: Emerald-Acr-SA T-Baxter

(Pictured w/ Lot 34)

2nd Dam: (Pictured w/ Lot 36)

Gen-Ace Outside Rylee-ET

EX-90 EVVEV

1-11 365 26930 4.1 1104 3.4 905

3-02 365 25570 3.6 911 3.3 854

5-00 295 23010 3.3 770 3.1 703

3rd Dam: (Pictured w/ Lot 49)

Markwell Durham Rylee-ET

EX-94,3E EEEEE

2-07 365 27660 3.4 927 3.0 828

3-11 365 27430 3.1 854 3.2 888

6-03 365 30190 4.0 1196 3.0 898

Lifetime 137770 3.7 5062 3.2 4345

4th Dam: (Pictured w/ Lot 9)

Markwell Bstar E Raven-ET

EX-95,3E EEEEE GMD-DOM

4-09 365 36610 4.3 1580 3.2 1185

8-07 365 34950 4.1 1423 3.1 1097

Lifetime 160020 4.1 6623 3.4 5458

Queen of the Breed finalist

***Over 100 EX descendants**

5th Dam:

Markwell Mark Elite

EX-92,4E EEEVE GMD-DOM

7-00 365 36230 3.9 1426 3.0 1096

Lifetime 211430 3.8 8108 3.4 7131

6th Dam:

Rockalli Mars Emily

EX-94,4E EEEEE GMD-DOM

3-10 365 28370 3.7 1050 3.3 934

Lifetime 182970 3.8 7016 3.3 5983

LOT 311

Gen-Ace Union Rylee1102-ET

4-00 VG-85 V+++V

3138124862 99%RHA-I

Born 10/22/16

1-07 281 18030 3.2 582 3.2 579

2-07 334 32180 3.6 1148 3.1 1008

3-08 228 21570 3.6 771 2.9 618

SCC 38,000

DRY COW

Bred 9/13/20, Due 6/20/21 to

200HO12961 King Doc

Our-Favorite Union 142-ET

142877984 12/20 PTA +1995GTPI

+21% +2.44T +1.83UDC +1.76FLC

Doorman X EX-94,2E Atwood

Gen-Ace Outside Rylee-ET

6-00 EX-90 EVVEV 61277756

1-11 365 26930 4.1 1104 3.4 905

3-02 365 25570 3.6 911 3.3 854

5-00 295 23010 3.3 770 3.1 703

Sire: Comestar Outside-ET

(Pictured w/ Lot 36)

2nd Dam: (Pictured w/ Lot 36)

Markwell Durham Rylee-ET

EX-94,3E EEEEE

2-07 365 27660 3.4 927 3.0 828

3-11 365 27430 3.1 854 3.2 888

6-03 365 30190 4.0 1196 3.0 898

Lifetime 137770 3.7 5062 3.2 4345

4th Dam: (Pictured w/ Lot 9)

Markwell Bstar E Raven-ET

EX-95,3E EEEEE GMD-DOM

4-09 365 36610 4.3 1580 3.2 1185

8-07 365 34950 4.1 1423 3.1 1097

Lifetime 160020 4.1 6623 3.4 5458

Queen of the Breed finalist

***Over 100 EX descendants**

5th Dam:

Markwell Mark Elite

EX-92,4E EEEVE GMD-DOM

7-00 365 36230 3.9 1426 3.0 1096

Lifetime 211430 3.8 8108 3.4 7131

6th Dam:

Rockalli Mars Emily

EX-94,4E EEEEE GMD-DOM

3-10 365 28370 3.7 1050 3.3 934

Lifetime 182970 3.8 7016 3.3 5983

LOT 312

Gen-Ace Kingboy Raely 1589

3-03 GP-83 VVVG

3144054911 99%RHA-I

Born 7/13/17

1-09 270 18830 3.4 642 3.3 620

2-08 284 29390 3.9 1152 3.2 933

DRY COW

Bred 7/18/20, Due 4/24/21 to

7HO12111 Dragonheart

Morningview McC Kingboy-ET

72044077 12/20 PTA +2370GTPI

+885M +25F +24P +.8DPR 2.80SCS

+2.02T +1.65UDC +.35FLC 99%R

McCutchen X EX-91 DOM Super

Gen-Ace Bradnick Raely 9533

4-05 EX-91 EEVEE 3133276643

1-09 363 26640 3.7 978 3.0 802

2-10 365 38850 3.4 1308 2.9 1118

4-04 287 30820 3.9 1217 3.0 915

Sire: Reganres-GV S Bradnick-ET

***She sells as Lot 114**

2nd Dam:

Gen-Ace Gthre Raely 6884-ET

VG-88 VEVVV

1-09 314 23890 4.5 1070 3.4 815

2-09 283 21030 4.8 1004 3.8 790

3-08 365 32520 4.4 1419 3.5 1152

3rd Dam: (Pictured w. Lot 114)

Gen-Ace Outside Raely

EX-90,2E EEVVV

2-01 365 27250 3.6 977 3.2 871

3-09 365 29000 3.3 956 3.0 883

5-03 352 28560 3.6 1040 3.0 857

Lifetime 121220 3.7 4456 3.1 3776

4th Dam: (Pictured w/ Lot 49)

Markwell Durham Rylee-ET

EX-94,3E EEEEE

2-07 365 27660 3.4 927 3.0 828

3-11 365 27430 3.1 854 3.2 888

6-03 365 30190 4.0 1196 3.0 898

Lifetime 137770 3.7 5062 3.2 4345

5th Dam: (Pictured w/ Lot 9)

Markwell Bstar E Raven-ET

EX-95,3E EEEEE GMD-DOM

4-09 365 36610 4.3 1580 3.2 1185

8-07 365 34950 4.1 1423 3.1 1097

Lifetime 160020 4.1 6623 3.4 5458

Queen of the Breed finalist

***Over 100 EX descendants**

6th Dam:

Markwell Mark Elite

EX-92,4E EEEVE GMD-DOM

7-00 365 36230 3.9 1426 3.0 1096

Lifetime 211430 3.8 8108 3.4 7131

7th Dam:

Rockalli Mars Emily

EX-94,4E EEEEE GMD-DOM

3-10 365 28370 3.7 1050 3.3 934

Lifetime 182970 3.8 7016 3.3 5983

LOT 313

Gen-Ace Bandares Julia 2806

3205836600 100%RHA-NA

Born 2/10/19

1-11 33 1790 4.5 80 3.3 59 RIP

Last test- 61 lbs 4.3%F 3.1%P

SCC 131,000

Fresh 1/24/21

Wa-Del Yoder Bandares-ET

143189741 12/20 PTA +2351GTPI

+1.17% +20F +1.10%P 2.9PL +.7DPR

2.78SCS +.75T +1.74UDC +.52FLC

Yoder X VG-85 Massey

Gen-Ace Dfndr Julia 9912

3-04 VG-86 VV+VV 3137419027

1-10 286 26070 3.5 918 2.9 747

2-09 276 28010 3.3 912 3.0 849

Sire: S-S-I Mofgul Defender-ET

Sire: S-S-I Mogul Defender-ET

2nd Dam: Gen-Ace Obsvr Julia8565-ET VG-87 VEG+E

1-09 280 21630 2.8 614 3.3 708

2-08 269 24090 3.3 807 3.4 812

3-07 296 29180 2.9 852 3.0 884

4-07 365 36720 3.1 1151 3.2 1183

Lifetime 113680 3.1 3513 3.2 3672

3rd Dam: Ocean-View Baxter Julia

VG-85 VVVG

2-04 365 31720 3.3 1031 3.1 981

4th Dam: Ocean-View Roy Julienna-ET

EX-93,2E EEEEE

4-00 365 35190 4.0 1408 3.5 1219

Lifetime 225910 3.8 8682 3.4 7679

5th Dam: (Pictured w/ Lot 191)

Ked Duster Julienna-ET

EX-94,3E GMD-DOM

7-01 365 44030 3.8 1642 2.9 1320

Lifetime 249970 3.6 9088 3.2 7930

Full sis: Ked Duster Julienna-ET EX-92,2E

6th Dam: Ked Mark Justine

VG-88 VEE+ GMD-DOM

6-10 365 40980 4.0 1634 3.0 1242

Lifetime 323064 4.1 11331 3.2 10196

***Dam of Ked Juror**

7th Dam: Ked Sexation Jasmine

VG-86 VG-MS

1-11 365 27820 3.7 1019 2.8 753

Lifetime 119380 3.7 4361 2.9 3429

8th Dam: Ked Bootmaker Jamie

VG-88 VEEV

10-00 365 31660 3.4 1072 2.7 857

Lifetime 237470 3.3 7912 2.7 6495

9th Dam: Ked Marvex Jennifer

EX-91,2E EEEE DOM

5-11 365 30400 3.2 982 2.9 891

10th Dam: EX-90,3E w/147580M life

11th Dam: VG-86 GMD

12th Dam: VG w/ 148410M Life

13th Dam: VG-88

LOT 314

Gen-Ace Drgnhrt Sunray 2924

3205836718 100%RHA-NA

Born 4/22/19

Fresh 2/12/21

Mr OCD Epic Dragonheart-ET

3009533223 12/20 PTA +2509GTPI

+1901M +38F +38P +2.3PL +.6DPR

+1.14T +1.83UDC +.08FLC 97%R

Epic X EX-93 GMD-DOM Planet

Gen-Ace Bradnck Sunray 9082

3-03 VG-86 VEV+V 312630437

2-00 263 18690 3.7 693 3.1 587

2-11 341 28300 3.6 1029 3.0 861

4-02 253 19280 3.0 583 3.1 599

Sire: Regancrest-GV S Bradnick-ET

2nd Dam: (Pictured above)

Gen-Ace Atwood Sunray 6969

EX-92 EE+EE

1-08 365 25220 3.9 979 3.1 790

2-11 350 27260 3.9 1052 3.2 868

4-02 308 33970 3.8 1286 3.0 1029

5-02 349 38020 2.9 1079 3.0 1159

Lifetime 125140 3.6 4445 3.1 3872

3rd Dam:

Gen-Ace Hi Metro Sunray

VG-87 VVVEV

4-08 311 28310 3.5 980 3.0 849

Lifetime 106810 3.6 3820 3.1 3284

4th Dam:

Gloryland Outsid Sunray-ET

VG-87 VVEGV

7-00 358 40750 3.0 1228 3.0 1207

Lifetime 208170 3.4 7159 3.0 6330

Maternal sister: (Pictured w/ Lot 179)

Gloryland Liberty Rae EX-95,3E

***HM All-American 4yr-old 2005**

5th Dam: (Pictured w/ Lot 179)

Gloryland Lana Rae

EX-94,2E EEEEE DOM

5-06 365 29011 4.0 1159 3.2 938

Lifetime 129620 3.7 4768 3.4 4343

6th Dam:

Scientific Liza Rae-ET EX-90 EEEV

4-09 365 26710 2.9 786 3.1 827

7th Dam: C Hanoverhill Tony Rae

EX-96,3E GMD-DOM

6-11 365 40221 4.1 1660 3.5 1408

Lifetime 166397 4.1 6903 3.4 5611

***HM All-Am Jr 2yr-old 1988**

***Nom. All-Am 5yr-old 1991**

8th Dam: Hanoverhill TT Roxette-ET*RC

EX-94,2E GMD-DOM

10-00 365 35040 4.3 1519 3.2 1129

Lifetime 164789 4.1 6759 3.1 4367

9th Dam: Mil-R-Mor Roxette

EX-90 GMD-DOM 30*

Lifetime 121417 4.7 5725

10th Dam:

C Glenridge Citation Roxy

EX-97,4E GMD

Lifetime 209784 4.5 9471

***2X Queen of the Breed**

11th Dam: EX-90 GMD

Lifetime 218636 3.9 8581

***3X All-American Produce of Dam**

LOT 315

Gen-Ace Bayonet 13348

3201003837 100%RHA-NA
Born 1/19/19
1-09 125 9480 4.2 394 3.2 302 RIP
Last test- 79 lbs 3.8%F 3.3%P
SCC 28,000

Fresh 10/24/20

**Bred 12/26/20, Due 9/8/21 to
250HO12961 King Doc**

Plain-Knoll Dona Bayonet-ET

72190767 12/20 PTA +2404GTPI
+1140M +37F +37P +3.2PL +.0DPR
+1.30T +.91UDC +.08FLC 99%R
Donatello X VG-86 DOM Shamrock

Gen-Ace Mogul Deb 13033-ET

3-11 VG-86 V+GVV 3131845658
2-01 365 31040 3.5 1072 3.2 984
3-04 315 31020 4.1 1248 2.9 894 RIP
Sire: Mountfield SSI Dcy Mogul-ET
***She sells as & pictured w/ Lot 1**

2nd Dam: (Pictured w/ Lot 3) Markwell-LB Goldwyn Deb-ET EX-94,2E EEEEE

2-00 365 24890 5.3 1321 3.3 825
3-05 365 25660 5.6 1446 3.6 927
5-02 365 35690 5.4 1932 3.2 1132
6-10 365 36960 4.1 1550 3.1 1142
Lifetime 158420 5.0 7991 3.4 5364

3rd Dam: (Pictured above)

Markwell Metro Darcy EX-92,2E EEEVE

4-07 365 38640 4.4 1704 3.2 1245
7-04 365 35450 5.0 1766 2.9 1025
Lifetime 125740 4.4 5584 3.3 4120

4th Dam: (Pictured w/ Lot 7)

Markwell Luke Rapture-ET EX-92,4E GMD-DOM

2-02 365 30340 3.5 1047 3.2 970
5-06 365 39400 4.2 1649 3.1 1230
Lifetime 137840 3.9 5347 3.4 4703

5th Dam: (Pictured w/ Lot 9)

Markwell Bstar E Raven-ET EX-95,3E EEEEE GMD-DOM

4-09 365 36610 4.3 1580 3.2 1185
8-07 365 34950 4.1 1423 3.1 1097
Lifetime 160020 4.1 6623 3.4 5458

Queen of the Breed finalist

**Over 100 EX descendants*

6th Dam: Markwell Mark Elite

EX-92,4E EEEVE GMD-DOM

7-00 365 36230 3.9 1426 3.0 1096

Lifetime 211430 3.8 8108 3.4 7131

7th Dam:

Rockalli Mars Emily

EX-94,4E EEEEE GMD-DOM

3-10 365 28370 3.7 1050 3.3 934

Lifetime 182970 3.8 7016 3.3 5983

LOT 316 #1308

Gen-Ace Mccn Rylee-ET

3-00 VG-85 VVV+V
3141254951 99%RHA-I
Born 3/1/17
3-04 231 21770 4.4 959 2.9 633 RIP
Last test- 94 lbs 3.8%F 3.0%P
SCC 43,000

Fresh 7/10/20

**Bred 12/2/20, Due 9/8/21 to
200HO12961 King Doc**

De-Su Bkm McCutchen 1174-ET

69990138 12/20 PTA +2243GTPI
+301M +.06% +28F +.01% +12P
+2.23T +1.40UDC +1.08FLC 99%R
Bookem X EX-91,2E GMD Shottle

Gen-Ace Outside Rylee-ET

6-00 EX-90 EVVEV 61277756
1-11 365 26930 4.1 1104 3.4 905
3-02 365 25570 3.6 911 3.3 854
5-00 295 23010 3.3 770 3.1 703
Sire: Comestar Outside-ET
(Pictured w/ Lot 36)

2nd Dam: (Pictured w/ Lot 36)

Markwell Durham Rylee-ET

EX-94,3E EEEEE

2-07 365 27660 3.4 927 3.0 828
3-11 365 27430 3.1 854 3.2 888
6-03 365 30190 4.0 1196 3.0 898
Lifetime 137770 3.7 5062 3.2 4345

4th Dam: (Pictured w/ Lot 9)

Markwell Bstar E Raven-ET

EX-95,3E EEEEE GMD-DOM

4-09 365 36610 4.3 1580 3.2 1185
8-07 365 34950 4.1 1423 3.1 1097
Lifetime 160020 4.1 6623 3.4 5458

Queen of the Breed finalist

**Over 100 EX descendants*

5th Dam:

Markwell Mark Elite

EX-92,4E EEEVE GMD-DOM

7-00 365 36230 3.9 1426 3.0 1096
Lifetime 211430 3.8 8108 3.4 7131

6th Dam:

Rockalli Mars Emily

EX-94,4E EEEEE GMD-DOM

3-10 365 28370 3.7 1050 3.3 934
Lifetime 182970 3.8 7016 3.3 5983

LOT 317

Gen-Ace Mogul Rylee 2833

3205836627 100%RHA-NA

Born 2/26/19

1-09 76 5700 4.9 278 3.0 173 RIP

Last test- 85 lbs 4.7%F 3.0%P

SCC 65,000

Fresh 12/12/20

Bred 3/4/21 to 250HO14465 Ronald

Mountfield SSI Dey Mogul-ET

3006972816 12/20 PTA +2335GTPI

+593M +.08% +47F +17P +.5PL

+1.37T +2.14UDC +1.23FLC 99%R

Dorey X VG-88 DOM Marsh

Gen-Ace Olegant Rylee 8193

2-09 VG-85 VV++V 3013269431

2-03 315 28700 3.2 913 3.0 858

3-03 282 24040 3.7 887 3.1 742

4-03 281 25470 3.4 856 2.9 748

5-02 308 30000 3.3 1002 2.9 870

6-03 211 21550 4.2 904 2.8 596

Lifetime 129760 3.5 4562 2.9 3814

Sire: UFM-Dubs Olegant-ET

2nd Dam:

Gen-Ace Sid Rylee 6942-ET

VG-85 +V++V

1-09 310 20600 3.8 789 3.0 608

2-09 303 25010 3.3 830 2.9 730

3-08 316 25740 3.4 875 3.0 774

3rd Dam: (Pictured w/ Lot 36)

Gen-Ace Outside Rylee-ET

EX-90 EVVEV

1-11 365 26930 4.1 1104 3.4 905

3-02 365 25570 3.6 911 3.3 854

4th Dam: (Pictured w/ Lot 49)

Markwell Durham Rylee-ET

EX-94,3E EEEEE

2-07 365 27660 3.4 927 3.0 828

6-03 365 30190 4.0 1196 3.0 898

Lifetime 137770 3.7 5062 3.2 4345

5th Dam: (Pictured w/ Lot 9)

Markwell Bstar E Raven-ET

EX-95,3E EEEEE GMD-DOM

4-09 365 36610 4.3 1580 3.2 1185

8-07 365 34950 4.1 1423 3.1 1097

Lifetime 160020 4.1 6623 3.4 5458

Queen of the Breed finalist

Over 100 EX descendants

6th Dam:

Markwell Mark Elite

EX-92,4E EEEVE GMD-DOM

7-00 365 36230 3.9 1426 3.0 1096

Lifetime 211430 3.8 8108 3.4 7131

7th Dam:

Rockalli Mars Emily

EX-94,4E EEEEE GMD-DOM

3-10 365 28370 3.7 1050 3.3 934

Lifetime 182970 3.8 7016 3.3 5983

LOT 318

Red & White heifer #3770

*Reg. pending

Born 7/27/20

Ri-Val-Re Rager-RED-ET

72353457 12/20 PTA +2509GTPI

+625M +45F +30P +4.7PL 2.86SCS

+1.41T +.56UDC +.99FLC 98%R

Relief X VG-88 DOM Observer

Frozenes Barbwire Milli-RED

7-02 EX-91 EEEEE 141904960

2-00 349 21340 3.9 832 3.0 631

4-08 297 28260 3.7 1033 3.0 840

5-08 314 28580 3.6 1027 2.8 807

6-08 365 33950 3.4 1163 2.9 993

Lifetime 127310 3.7 4653 3.0 3763

Sire: Hylite Barbwire-RED-ET

(Pictured w/ Lot 142)

2nd Dam:

Frozenes Jet Mylie-RED

3rd Dam:

Frozenes SS Mistletoe-RED-ET

VG-88 EE+VV

6-00 255 31490 3.7 1173 3.0 933

4th Dam:

Frozenes Ranger Milli-RED

VG-88 VVVEV

4-09 342 24850 4.2 1036 3.4 834

Lifetime 124980 4.2 5219 3.3 4077

5th Dam:

West Port Rubens Molli-RED-ET

EX-90 EVVVE

4-04 365 33152 4.5 1483 3/5 1149

6th Dam:

Emlane Milestone Molly VG-87

3-07 365 31702 4.2 1321 3.4 1091

5-01 365 34855 3.9 1373 3.4 1188

Lifetime 183434 4.2 7672 3.4 6274

All-Am R&W Winter Yrlng 1996

7th Dam:

Emlane Starbuck T T Molly

VG-85-CAN VG-MS

6-01 365 25653 4.0 1021 3.5 908

Lifetime 115902 4.1 4784 3.6 4123

8th Dam:

Emlane T Threat Marge

VG-85-CAN, VG-MS

~Gen-Ace Holsteins Complete Dispersal~

LOT 319

Gen-Ace Doc Deb 3959

3221133895 99%RHA-I

Born 10/20/20

Woodcrest King Doc

3132417775 12/20 PTA +2760GTPI
+1667M +.02% +69F +55P +464NMS
+3.37T +2.48UDC +2.02FLC 98%R
Kingboy X VG-88 Mack

Gen-Ace Mogul Deb1175-ET

2-01 GP-83 +++++ 3138124935
1-08 306 25460 3.5 883 3.3 829
2-09 335 34340 4.3 1466 3.3 1129
Sire: Mountfield SSI Dcy Mogul-ET

2nd Dam: (Pictured w/ Lot 3) Markwell-LB Goldwyn Deb-ET EX-94,2E EEEEE

2-00 365 24890 5.3 1321 3.3 825
3-05 365 25660 5.6 1446 3.6 927
5-02 365 35690 5.4 1932 3.2 1132
6-10 365 36960 4.1 1550 3.1 1142
Lifetime 158420 5.0 7991 3.4 5364

3rd Dam: (Pictured above)

Markwell Metro Darcy
EX-92,2E EEEVE
4-07 365 38640 4.4 1704 3.2 1245
7-04 365 35450 5.0 1766 2.9 1025
Lifetime 125740 4.4 5584 3.3 4120

4th Dam: (Pictured w/ Lot 7)

Markwell Luke Rapture-ET
EX-92,4E GMD-DOM
2-02 365 30340 3.5 1047 3.2 970
5-06 365 39400 4.2 1649 3.1 1230
Lifetime 137840 3.9 5347 3.4 4703

5th Dam: (Pictured w/ Lot 9)

Markwell Bstar E Raven-ET
EX-95,3E EEEEE GMD-DOM
4-09 365 36610 4.3 1580 3.2 1185
8-07 365 34950 4.1 1423 3.1 1097
Lifetime 160020 4.1 6623 3.4 5458

Queen of the Breed finalist

**Over 100 EX descendants*

6th Dam: Markwell Mark Elite

EX-92,4E EEEVE GMD-DOM
7-00 365 36230 3.9 1426 3.0 1096
Lifetime 211430 3.8 8108 3.4 7131

7th Dam:

Rockalli Mars Emily
EX-94,4E EEEEE GMD-DOM
3-10 365 28370 3.7 1050 3.3 934
Lifetime 182970 3.8 7016 3.3 5983

LOT 320

Gen-Ace Uptown 12964

4-07 EX-90 EEEVE

3131845589 99%RHA-NA

Born 3/22/16

1-08 365 32440 3.7 1213 3.2 1029

2-11 314 33760 3.4 1141 3.2 1068

4-00 268 27800 3.7 1028 3.2 895

Fresh 3/10/21

Morningview Mgl Uptown-ET

69791511 12/20 PTA +2155GTPI
+402M +13F +4P 2.72SCS
+1.47T +1.31UDC +.62FLC 97%R
Mogul X EX-91 DOM Super

Gen-Ace Richman 12157

3-08 GP-82 +++GV 71234563
2-10 297 26640 3.6 961 3.3 887
Sire: Kings-Ransom P Richman-ET

2nd Dam

Gen-Ace Max 11674

G-79 F++G+

5-02 280 30930 3.3 1035 3.1 970

6-01 201 19040 3.6 689 3.2 613

LOT 321

Gen-Ace Epic 13272

2-04 GP-82 +++G+

3149233778 99%RHA-NA

Born 6/28/18

1-09 264 22880 3.1 710 3.0 695

Fresh 3/6/21 w/ 2nd calf

Generations Epic-ET

11104016C 12/20 PTA +2180GTPI
+676M +6F +18P +2.2PL +.2DPR
+.96T +.37UDC +.83FLC 99%R
Super X VG-85 Baxter

Gen-Ace Mog3047 13014

3-07 GP-83 +V+G+ 3131845639
1-10 279 24270 3.6 883 3.2 783
2-09 365 33330 3.5 1165 3.1 1032
Sire: Gen-Ace Mogul 3047

2nd Dam:

Gen-Ace Gershwin 11488

5-04 365 41970 2.5 1030 3.0 1241

Lifetime 158050 2.8 4409 3.1 4867

LOT 322

Gen-Ace Kgby Rili 1961

2-03 GP-83 V++++

3147394965 99%RHA-I

Born 12/18/17

1-10 365 34210 3.9 1321 3.1 1057

Fresh 3/1/21 w/ 2nd calf

Morningview McC Kingboy-ET

72044077 12/20 PTA +2370GTPI

+885M +25F +24P +.8DPR 2.80SCS

+2.02T +1.65UDC +.35FLC 99%R

McCutchen X EX-91 DOM Super

Gen-Ace Laster Rili 9600

2-06 GP-83 VV+GV 3133276710

2-01 255 20380 3.2 642 3.0 615

Sire: Ruann Durham Lassiter-750

2nd Dam:

Gen-Ace Braxton Rili 7494

GP-83 VV+++

1-10 330 22890 3.4 787 3.2 726

2-10 165 15710 3.1 481 3.3 517

3rd Dam:

Gen-Ace Laurin Rili 5015-ET

GP-84 VVV++

4-00 253 22090 3.3 721 3.1 684

4th Dam: (Pictured w/ Lot 36)

Gen-Ace Outside Rylee-ET

EX-90 EVVEV

1-11 365 26930 4.1 1104 3.4 905

3-02 365 25570 3.6 911 3.3 854

5th Dam: (Pictured w/ Lot 49)

Markwell Durham Rylee-ET

EX-94,3E EEEEE

2-07 365 27660 3.4 927 3.0 828

6-03 365 30190 4.0 1196 3.0 898

Lifetime 137770 3.7 5062 3.2 4345

6th Dam: (Pictured w/ Lot 9)

Markwell Bstar E Raven-ET

EX-95,3E EEEEE GMD-DOM

4-09 365 36610 4.3 1580 3.2 1185

8-07 365 34950 4.1 1423 3.1 1097

Lifetime 160020 4.1 6623 3.4 5458

Queen of the Breed finalist

**Over 100 EX descendants*

7th Dam:

Markwell Mark Elite

EX-92,4E EEEVE GMD-DOM

7-00 365 36230 3.9 1426 3.0 1096

Lifetime 211430 3.8 8108 3.4 7131

8th Dam:

Rockalli Mars Emily

EX-94,4E EEEEE GMD-DOM

3-10 365 28370 3.7 1050 3.3 934

Lifetime 182970 3.8 7016 3.3 5983

LOT 323

Gen-Ace Morgan Deb 2899

3205836693 99%RHA-I

Born 4/3/19

Bred 7/29/20, Due 4/21/21 to

250HO12961 King Doc

S-S-I Bookem Morgan-ET

3008328673 12/20 PTA +2494GTPI

+1088M +40F +36P +400NMS +3.2PL

+1.2DPR +.69T +.42UDC +.15FLC

Bookem X VG-86 DOM Shottle

Gen-Ace Atwd Deb 9850-ET

3-02 VG-88 VE+EV 3137418965

1-10 353 24560 4.1 1029 3.0 762

3-00 308 28280 3.3 923 3.1 867

4-01 297 26760 5.0 1324 3.2 858 RIP

Sire: Maple-Downs-I G W Atwood-ET

***She sells as Lot 5**

2nd Dam: (Pictured w/ Lot 3)

Markwell-LB Goldwyn Deb-ET

EX-94,2E EEEEE

2-00 365 24890 5.3 1321 3.3 825

3-05 365 25660 5.6 1446 3.6 927

5-02 365 35690 5.4 1932 3.2 1132

6-10 365 36960 4.1 1550 3.1 1142

Lifetime 158420 5.0 7991 3.4 5364

3rd Dam: (Pictured above)

Markwell Metro Darcy

EX-92,2E EEEVE

4-07 365 38640 4.4 1704 3.2 1245

7-04 365 35450 5.0 1766 2.9 1025

Lifetime 125740 4.4 5584 3.3 4120

4th Dam: (Pictured w/ Lot 7)

Markwell Luke Rapture-ET

EX-92,4E GMD-DOM

2-02 365 30340 3.5 1047 3.2 970

5-06 365 39400 4.2 1649 3.1 1230

Lifetime 137840 3.9 5347 3.4 4703

5th Dam: (Pictured w/ Lot 9)

Markwell Bstar E Raven-ET

EX-95,3E EEEEE GMD-DOM

4-09 365 36610 4.3 1580 3.2 1185

8-07 365 34950 4.1 1423 3.1 1097

Lifetime 160020 4.1 6623 3.4 5458

Queen of the Breed finalist

**Over 100 EX descendants*

6th Dam: Markwell Mark Elite

EX-92,4E EEEVE GMD-DOM

7-00 365 36230 3.9 1426 3.0 1096

Lifetime 211430 3.8 8108 3.4 7131

7th Dam:

Rockalli Mars Emily

EX-94,4E EEEEE GMD-DOM

3-10 365 28370 3.7 1050 3.3 934

Lifetime 182970 3.8 7016 3.3 5983

~Gen-Ace Holsteins Complete Dispersal~

LOT 324

Gen-Ace Spark Rockyroad2526

2-01 G-77 F+FF+
3201003715 100%RHA-NA
Born 9/22/18
1-10 219 19960 3.2 647 2.7 540 RIP
Last test- 104 lbs 3.4%F 2.7%P
SCC 13,000
Fresh 7/22/20
Bred 12/20/20, Due 9/26/21 to
250HO12961 King Doc

Webb-Vue Spark 2060-ET
72850448 12/20 PTA +2389GTPI
+2029M +35F +50P +2.9PL 2.76SCS
+.67T +.97UDC -1.19FLC 99%R
Supersire X EX-91 GMD-DOM Gabor

Gen-Ace Observer Rizzy 9050
3-02 VG-86 VVVV+ 3126630405
Sire: De-Su Observer-ET
Full sister:
Gen-Ace CM Rockyroad7388-ET
VG-88 VVVVV
(Pictured w/ Lot 198)

2nd Dam:
Pottsdale Shot Rockyroad-ET
VG-87 EVV+V
2-01 268 17930 3.7 661 3.0 540
3rd Dam: (Pictured w/ Lot 198)
Pottsdale Goldwyn Rozina-ET
EX-94,2E EEEEE
5-06 365 27510 3.7 1026 2.9 807
Lifetime 122350 3.9 4824 3.0 3675
4th Dam:
Pottsdale Outside Rozene-ET
EX-93,4E EEEEE
4-08 365 32070 3.7 1171 2.9 937
Lifetime 238690 3.8 9126 3.0 7194
5th Dam:
Pottsdale Encore Rosita-ET
EX-91 EEEVV
3-04 365 26270 3.3 859 3.0 783
6th Dam:
Pottsdale Mandel Roanna
EX-90 EEEVE DOM
4-08 340 29100 4.2 1227 3.3 966
7th Dam: Pottsdale Logic Roxann-TW
EX-94,2E EEEEE DOM
7-00 365 28450 4.1 1172 3.5 996
Lifetime 105670 4.4 4610 3.6 3801
8th Dam: Pottsdale Valiant Suzannah
EX-92,3E EEE+E
3-00 365 22360 4.2 946 3.6 802
Lifetime 100600 4.3 4329 3.6 3572
9th Dam: Pottsdale Mars Suzette
EX-94,3E EEEEE
7-05 365 26950 4.4 1182 3.2 873
Lifetime 138080 4.4 6111 3.3 4543
10th Dam: Pottsdale Mandingo Sherri
VG-88 EVEV
11th Dam: Pottsdale Conductor Sue
VG-86 +EVV
6-05 305 22290 3.7 828 3.0 661

LOT 325

Gen-Ace Bandares Deb 2740

3141987838 100%RHA-NA
Born 1/14/19
Fresh 2/27/21

Wa-Del Yoder Bandares-ET
143189741 12/20 PTA +2351GTPI
+.17% +20F +.10%P 2.9PL +.7DPR
2.78SCS +.75T +1.74UDC +.52FLC
Yoder X VG-85 Massey

Gen-Ace Atwd Deb 9837-ET
4-07 VG-88 VEEVV 3137418952
1-08 317 20200 4.3 876 3.3 664
2-10 365 25840 4.4 1137 3.6 921
4-03 239 19640 4.9 968 3.2 623 RIP
Sire: Maple-Downs-I G W Atwood-ET
*She sells as Lot 6

2nd Dam: (Pictured w/ Lot 3)
Markwell-LB Goldwyn Deb-ET
EX-94,2E EEEEE
2-00 365 24890 5.3 1321 3.3 825
3-05 365 25660 5.6 1446 3.6 927
5-02 365 35690 5.4 1932 3.2 1132
6-10 365 36960 4.1 1550 3.1 1142
Lifetime 158420 5.0 7991 3.4 5364
3rd Dam: (Pictured above)
Markwell Metro Darcy
EX-92,2E EEEVE
4-07 365 38640 4.4 1704 3.2 1245
7-04 365 35450 5.0 1766 2.9 1025
Lifetime 125740 4.4 5584 3.3 4120
4th Dam: (Pictured w/ Lot 7)
Markwell Luke Rapture-ET
EX-92,4E GMD-DOM
2-02 365 30340 3.5 1047 3.2 970
5-06 365 39400 4.2 1649 3.1 1230
Lifetime 137840 3.9 5347 3.4 4703
5th Dam: (Pictured w/ Lot 9)
Markwell Bstar E Raven-ET
EX-95,3E EEEEE GMD-DOM
4-09 365 36610 4.3 1580 3.2 1185
8-07 365 34950 4.1 1423 3.1 1097
Lifetime 160020 4.1 6623 3.4 5458
Queen of the Breed finalist
*Over 100 EX descendants
6th Dam: Markwell Mark Elite
EX-92,4E EEEVE GMD-DOM
7-00 365 36230 3.9 1426 3.0 1096
Lifetime 211430 3.8 8108 3.4 7131
7th Dam:
Rockalli Mars Emily
EX-94,4E EEEEE GMD-DOM
3-10 365 28370 3.7 1050 3.3 934
Lifetime 182970 3.8 7016 3.3 5983

LOT 325A

Heifer calf #4249

Born 2/27/21 -Reg. pending
*Sell in absentia. Housed at calf ranch
Sire: Leaninghouse Helix 22137-ET
3131992881 12/20 PTA +2664GTPI
+502M +.10% +48F +.06% +32P
+472NM\$ +3.3PL +1.7DPR 2.66SCS
+1.83T +1.72UDC +.67FLC 93%R
Hang-Time X VG-8 Jacey
Dam: Deb 2740 (Sells as Lot 325)

~Gen-Ace Holsteins Complete Dispersal~

LOT 326

Gen-Ace Kgby Sunlight 2538

2-00 GP-81 GGGV+

3201003727 99%RHA-I

Born 10/8/18

1-09 217 16380 4.0 656 3.1 503 RIP

Last test- 74 lbs 3.7%F 3.1%P

SCC 162,000

Fresh 7/24/20

Bred 9/24/20, Due 7/11/21 to

7Ho14402 Excalibur

Morningview McC Kingboy-ET

72044077 12/20 PTA +2370GTPI

+885M +25F +24P +.8DPR 2.80SCS

+2.02T +1.65UDC +.35FLC 99%R

McCutchen X EX-91 DOM Super

Gen-Ace Mog Sunlght1200-ET

3-03 EX-90 VE+VE 3141254843

1-09 303 21070 4.0 839 3.3 694

2-10 237 22510 4.2 956 3.3 736

Sire: Mountfield SSI Dcy Mogul-ET

2nd Dam: (Pictured w/ Lot 123)

Cabernet Goldwn Sunlight-ET

EX-91 EEVEE

2-00 365 31360 3.6 1128 3.1 973

3-07 355 29400 4.4 1280 3.3 964

6-05 363 34820 4.7 1623 3.4 1184

Lifetime 102750 4.2 4341 3.3 3395

3rd Dam: (Pictured w/ Lot 124)

Velvet-View-KJ Sunburst-ET

EX-93,3E EEEEE GMD-DOM

2-04 365 34310 3.4 1151 2.9 1012

4-00 365 34860 3.6 1265 3.1 1064

Lifetime 153850 3.4 5194 3.0 4648

4th Dam:

Sher-Est Prelude Sweet-ET

EX-92 EEEEE GMD-DOM

3-03 365 28560 4.4 1428 3.2 906

4-07 365 33700 5.1 1723 3.2 1074

Lifetime 134240 4.5 6099 3.2 4337

5th Dam:

Sher-Est S-Wind Saturday-ET

EX-90 VEEVE GMD-DOM

4-04 365 41420 4.6 1914 3.0 1261

6th Dam:

Eng-Our-Acres Mark Sandy

EX-91 EEEE GMD-DOM

5-05 365 38940 3.9 1508 2.9 1148

Lifetime 131861 4.1 5471 3.2 4231

7th Dam: Buena-Vista Tony Sandra

EX-91,2E EEEE DOM

Lifetime 125290 3.7 4681 3.0 3320

8th Dam: Buena-Vista Riley Sandy

EX-90 VEVE

4-04 365 24860 3.4 853

9th Dam:

Buena-Vista Charlie Shirley

VG-87 VVEV