

GEN-ACE HOLSTEINS

Complete Dispersal

Thursday, March 18, 2021
9:00 AM (PDT)
Modesto, California



Photo L to R: Markwell Durham Rylee-ET EX-94,3E; Bill Genasci; Ed Genasci; Gen-Ace Outside Rylee-ET EX-90; Jim Genasci



Genasci Dairy, Inc.

Welcome to the Genasci Holstein Complete Dispersal!

Edwin, Jim, and Bill have been involved with registered Holsteins since 1959, beginning with 4-H and FFA projects. This special sale represents four generations. For 100 years the Genasci Family Dairy has been located at the present location in West Modesto, California.

Early purchases were from the Hedegard Dispersal and private purchases were from Sawyers Diamond S Ranch, as well as Stanislaus and Merced Holstein Club Sales. Following graduation from Fresno State College (Edwin-1969, Jim-1970, and Bill-1972), additional cattle purchases were made from Canada, New York, Pennsylvania, Colorado, Washington, and all states in between! Great cow families have risen to the top end of our herd.

In 1998 the family was devastated with a loss of 430 cows. At that time we were blessed to receive donations of cattle and money from all over the world. The current herd was built up to a high genetic profile through intensive embryo transfer work, sound mating's, and selected cattle purchases. A big thank you to the sale managers, Dave Rama and Ken Melvold.

We have been associated with both Dave and Ken for many years. They were both involved with our 1994 Genetic Express Sale, which was a great success. We were extremely pleased to have both of these gentleman involved with our 100th anniversary sale. Thank you to the sale crew listed in the catalog and also to the preparation crew! We also want to express our appreciation to our valuable employees, both past and present, for caring for our herd for so many years!

We wish great success to the buyers and contending bidders, and we thank you for your support!

Edwin & Della
Jim & Donna
Bill & Susan & Families



GEN-ACE HOLSTEINS

Complete Dispersal

Thursday, March 18, 2021 • 9:00 AM (PDT)

Sale at the Farm • 6555 Blue Gum Avenue, Modesto, CA

2800+ Head Sell! 1400 Registered, Sire ID Milking & Dry Cows • 1400+ Heifers, all ages!

RHA 1358 cows 3X 27,776M 3.97% 1104F 3.03% 841P

Averaging 97 lbs/day • SCC 120,000 • DHIA Herd # 93-50-0812 Provo, UT

105 years in the making! Years of using the greatest genetics available & DHIA Records!

One of the highest quality herds to ever disperse!

These cattle will please the most discriminating buyers beyond their wildest dreams!

Sales Staff

Ken Melvold.....	559-906-1714
Dave Rama.....	607-435-0792
Richard Martella.....	559-381-2628
Nick Martella.....	559-381-2416
Gil Teixeira.....	209-985-2400
Kevin Jorgensen.....	920-210-3992
Ryan Matheron.....	209-652-3511
Karen Martin.....	209-606-5066
Danny Murphy.....	559-905-3720
Frank Robinson.....	209-403-9516
Chuck Cozzi.....	209-652-4479
Hank VanExel.....	209-810-0880
Andrew King.....	360-981-3801
Greg Silva.....	559-250-0138
Graisson Schmitt.....	608-797-2855
Mike Deaver.....	608-207-0344
Lacey Paulo.....	559-212-1937
Steve Searles.....	507-261-3062
<u>Trucking Coordinator:</u>	
Todd Searles.....	507-261-3062

Sale Clerks: Merry Rama,
Jeanie Nichols & Linda Teixeira



*View/bid online in Real Time
at www.cowbuyer.com*

Bidders must pre-register & be pre-approved.
*Contact Aaron Tompkins if you need
assistance at 336-363-4639

Sale Schedule

Wednesday, March 17th:

*From 10:00AM on, prospective buyers can view the cattle.

Thursday, March 18th

*2500 Head will be sold in group lots

Cow Groups begin at 9:00 AM

followed by Springing heifers down to open heifers

300 sell individually starting immediately following the groups!

Complimentary Lunch & other refreshments sale Day!

Area Lodging

Comfort Inn, Modesto 209-544-2000

Holiday Inn Express, Modesto-Salida 209-543-9009

Clarion Inn, Modesto 209-521-1612

Herd health: Herd has been on routine vaccination program and weekly vet exams. Monthly Bulk Tank samples are negative for Mycoplasma & BVD.

Terms of Sale: Payment in full auction day by cash, cashier's check or certified funds. If payment is made by a bank check, you must have a letter of credit directed to The Cattle Exchange guaranteeing payment of check (Sample Letter of Credit): Mr. (Customer Name) is a customer in good standing at our bank. We will guarantee the payment of a check on this account (Account Number) up to (Specify Amount) dollars for purchase at the Gen-Ace Holstein Dispersal. Immediate Money Wires accepted as well & all cattle must be settled for in full prior to shipment. All cattle sell as is, where is, no warranties expressed or implied.

Herd Owners

Gen-Ace Holsteins

6555 Blue Gum Avenue, Modesto, CA

Email: genace1@aol.com

Bill Genasci 209-765-7111

Jim Genasci 209-595-9444

Ed Genasci 209-380-2695

Sale Co-Managers

Ken Melvold
Sales & Service
Order Buying & Selling; Auctioneer; Sale Catalogs
6178 N. Blosser, Fresno, CA 93711
Cell: 559-906-1714 | Fax: 559-431-5954

Dave & Merry Rama
4236 Co. Hwy. 18, Delhi, NY 13753
Phone: 607-746-2226
E-mail: daveramasr@cattleexchange.com
Website: www.cattleexchange.com
Visit us at [facebook.com/Thecattleexchange](https://www.facebook.com/Thecattleexchange)
PA Auctioneer License #AU-002463-E

Dave Rama Inc. The Cattle Exchange

4236 County Highway 18 ~ Delhi, NY 13753

Phone: 607-746-2226 ~ Cell: 607-435-0792

E-Mail: daveramasr@cattlexchange.com

www.cattlexchange.com

March 1, 2021

To all Dairy producers and Holstein Breeders across the country, we welcome you to Gen-Ace Holsteins for what should be, one of the greatest Holstein Herd Dispersals the dairy industry has ever seen!

105 years in the making, the Genasci family have used the greatest sires, years of DHIA records, embryo transplant work and astute husbandry practices to build this sensational herd. In addition, the Genasci family supported numerous California Breeder sales, club sales and other major sales across the country, usually cherry picking the finest genetics and maternal lines those sales offered and building on them. These are quality people with integrity and the cattle they have sold over the years have outperformed buyer's greatest expectations!

Buyers can expect high performance cows that are bred to be trouble free and last with many yielding 150,000 to 200,000 pounds of milk in their lifetimes. You can also expect that many selling in groups will be backed by generations of Excellent and Very Good dams that continually breed true and will leave you offspring that will move your herd forward at an accelerated speed.

We appreciate being asked to assist the Genasci family with their complete Herd Dispersal. They have been friends for years and we look forward to seeing their cattle please new owners across the country. Come to the sale on March 18th or bid online via www.cowbuyer.com and buy cattle for a very affordable price that will make you money for years to come! Many hidden Gems in every group!

Special thanks to all staff members who work behind the scenes, tagging, sorting, moving and loading cattle with care and our sale staff listed in the front of the catalog that are here to assist all bidders and potential buyers. Good Luck, stay well & hope to see you sale day!

Sincerely,

David & Merry Rama & Ken Melvold

Genasci Dairy

The final hurrah ... here we are again, 5 years later and 5 years better. I am honored and saddened as I write these final thoughts today. 5 years ago I thought I would never be writing these words for Genasci dairy, and today I am sitting here again writing about an amazing five years since the last sale. I have been in the Central Valley as a large animal practitioner and owner at Lander Veterinary Clinic for 16 years and have seen a lot of dairies, but few as unique as Genasci Dairy. The owners, Edwin, Jim and Bill are some of the finest, most trustworthy people in this industry. Their reputation speaks for itself and they are known from one end of this state to the other, and beyond. Family means everything to the Genasci family and through this pandemic it has become even more clear that family needs to be the focus in life above all else.

This pandemic may have stopped many things but it has not stopped Genasci Dairy cows. Herd checks continue to be every Monday and it truly is the highlight of my week. I work with amazing staff here at the dairy, Paul, Rudy, Miguel, Willy, Augustine, Marcos, Armando, Noel, Daisy (the dog who pushes cows) - all the milkers - it is an amazing crew. Our services per conception is 2.55, our average days at first breeding is 73 DIM with a calving interval of 13.1 and a pregnancy rate of 23.4% (DHI). The Average age at first calving is an amazing 23.5 months, with very few problems. The heifers are big and beautiful, the maternity crew and the fresh cow programs are great. Milk production currently sits at 95.3 lbs, and 305 ME is 32,385 for milk, 1263 fat and 943 protein with an average DIM sitting at 155 days. The average SCC is currently 130,000 but is rarely more than 160,000. Fresh cows, dry cows, fresh heifers and mastitis cows are milk quality tested and treatment protocols are in place for everything from mastitis. fresh cows, sick cows, lame cows, calving protocols and euthanasia protocols. The herd has a complete vaccination program which includes BRSV, BVD. P13, leptospirosis, clostridium, e.coli, rota and coronavirus and salmonella.

I thank God for an additional 5 years working with this fine crew of people and even though I will no longer be the vet at Genasci Dairy. the friendships and camaraderie will continue for a lifetime. No doubt we will cross paths at future cattle sales. shows and events. Cheers to making it through a pandemic of epic proportions with the greatest group of cattle people and friends that I know. I hope and pray for health, love and prosperity for every single one of the fine friends I have gotten the chance to meet and know at this dairy.

**Dr. Lori Lenihan
Lander Veterinary Clinic, Inc.**

~Satisfied Customers from the 2016 Genasci 100th Anniversary Sale~



Gen-Ace Mogul Rhylea7520-ET

***Was VG-86, now EX-90**

3-07 365 31760 4.2 1338 3.2 1021

(Purchased by Taci-L Cattle Co LLC)



Gen-Ace Mogul Rhylea7506-ET

***Was VG-86, now EX-93,2E**

3-08 365 38200 4.3 1634 3.1 1190

(Purchased by RuAnn Dairy)



Gen-Ace Dmn Sunburst 6433-ET

***Was VG-87, now EX-90**

5-05 365 41200 4.6 1867 3.0 1219

(Purchased by Curtis Vanden Berg)



Gen-Ace Shmrck Rhylea7140-ET

***Was VG-86, now EX-93,2E**

6-03 365 30890 4.0 1227 3.2 988

(Purchased by Cal-Denier Dairy)

Gen-Ace Guthrie Minni 6804

***Was EX-90, now EX-94,3E**

6-10 340 36500 3.8 1369 3.0 1097

(Purchased by Curtis Vanden Berg)

Gen-Ace Guthrie Rhylea 6871

***Was VG-88, now EX-90**

3-08 365 44090 3.4 1473 3.1 1355

(Purchased by Hank Van Exel)

Gen-Ace CM Rockyroad 7610-ET

***Was GP-82, now EX-90**

4-00 316 31010 4.1 1259 3.2 967

(Purchased JDR Genetics)

Gen-Ace Richman Kachina6747

***Was VG-88, now EX-90**

4-10 365 36760 3.2 1160 2.8 1039

(Purchased by JDR Genetics)

~Satisfied Customers from the 2016 Genasci 100th Anniversary Sale~



Ms Gen-Ace Halogen 8622-ET

***Was bred heifer, now EX-90**

4-01 365 30100 4.0 1427 3.2 1004

(Purchased by Taci-L Cattle Co LLC)



Gen-Ace Sham Lucy 7884-ET

***Was GP-82, now EX-91,2E**

4-11 365 30350 3.1 953 3.5 1075

(Purchased by JDR Genetis)



Sleepy-Hollow SR Kodak 6813

***Was VG-87, now EX-91**

3-02 304 33910 3.5 1196 3.0 1012

(Purchased by Curtis Vanden Berg)

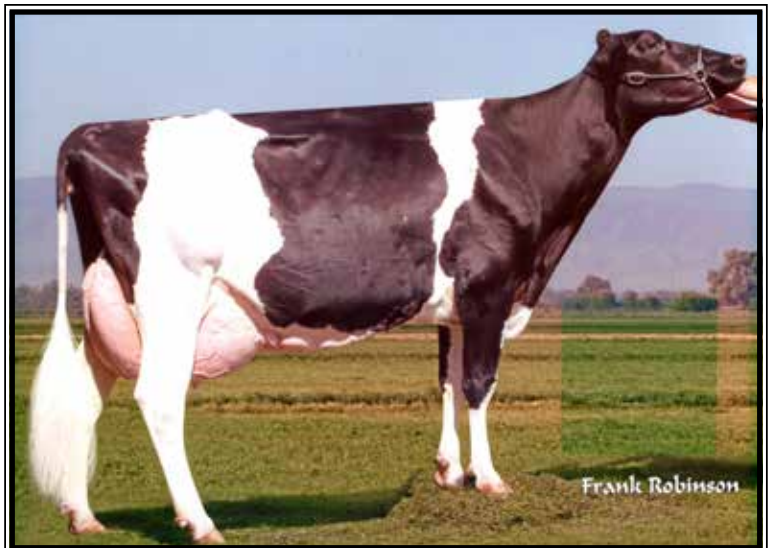

Gen-Ace Shrk Darlyn1284-ET

***Was VG-87, now EX-92**

3-09 305 30370 4.4 1348 3.1 953

(Purchased by D&D Genetics)

Gen-Ace Sid Rylee 7908

***Was VG-87, now EX-90**

2-10 282 27890 4.3 1191 3.2 866

(Purchased by Hank Van Exel)

Gen-Ace Dom Sunburst6371-ET

***Was VG-88, now EX-91**

1-09 365 32290 3.3 1061 3.1 990

(Purchased by Ru-Ann Dairy)

Gen-Ace Mogul Rylee 7432-ET

***Was VG-87, now EX-90**

(Purchased Bog D Farms c/o Danny Souza)

***Plus many more we are not aware of!**

~Gen-Ace Holsteins Complete Dispersal~



Gen-Ace Mogul Deb 13033-ET VG-86 U+GVV

3-04 315 31020 4.1 1248 2.9 894 RIP

(She sells as Lot 1)

LOT 1

Gen-Ace Mogul Deb 13033-ET

3-11 VG-86 V+GVV

3131845658 100%RHA-NA

Born 11/24/16

2-01 365 31040 3.5 1072 3.2 984

3-04 315 31020 4.1 1248 2.9 894 RIP

Last test- 79 lbs 3.6%F 3.2%P

SCC 42,000

Fresh 4/17/20

Bred 9/15/20, Due 6/21/21 to

100HO12173 KGBY 3700

Mountfield SSI Dcy Mogul-ET

3006972816 12/20 PTA +2335GTPI

+593M +.08% +47F +17P +.5PL

+1.37T +2.14UDC +1.23FLC 99%R

Dorey X VG-88 DOM Marsh

Markwell-LB Goldwyn Deb-ET

8-03 EX-94,2E EEEEE 137940680

2-00 365 24890 5.3 1321 3.3 825

3-05 365 25660 5.6 1446 3.6 927

5-02 365 35690 5.4 1932 3.2 1132

6-10 365 36960 4.1 1550 3.1 1142

Lifetime 158420 5.0 7991 3.4 5364

Sire: Braedale Goldwyn

(Pictured w/ Lot 3)

Full sisters include:

Markwell-LB Goldwyn Dot-ET EX-93

Markwell-LB Goldwy Donna-ET EX-93

Markwell-LB Goldwy Della-ET EX-93

Markwell-LB Gldwyn Daffy-ET EX-91

2nd Dam: (Pictured w/ Lot 4)

Markwell Metro Darcy

EX-92,2E EEEVE

2-05 365 21560 3.6 780 3.6 775

4-07 365 38640 4.4 1704 3.2 1245

7-04 365 35450 5.0 1766 2.9 1025

Lifetime 125740 4.4 5584 3.3 4120

Maternal sister:

Markwell Durham Doreen EX-91,3E

4-02 365 40520 3.8 1548 3.0 1206

**2nd Sr 2yr-old West. Fall Nat'l 2002*

3rd Dam: (Pictured w/ Lot 7)

Markwell Luke Rapture-ET

EX-92,4E GMD-DOM

2-02 365 30340 3.5 1047 3.2 970

5-06 365 39400 4.2 1649 3.1 1230

Lifetime 137840 3.9 5347 3.4 4703

4th Dam: (Pictured w/ Lot 9)

Markwell Bstar E Raven-ET

EX-95,3E EEEEE GMD-DOM

4-09 365 36610 4.3 1580 3.2 1185

8-07 365 34950 4.1 1423 3.1 1097

Lifetime 160020 4.1 6623 3.4 5458

Queen of the Breed finalist

**Over 100 EX descendants*

5th Dam:

Markwell Mark Elite

EX-92,4E EEEVE GMD-DOM

7-00 365 36230 3.9 1426 3.0 1096

Lifetime 211430 3.8 8108 3.4 7131

6th Dam:

Rockalli Mars Emily

EX-94,4E EEEEE GMD-DOM

3-10 365 28370 3.7 1050 3.3 934

Lifetime 182970 3.8 7016 3.3 5983

LOT 2

Gen-Ace Doc Deb 3605

3217506917 99%RHA-I

Born 4/17/20

Sire: Woodcrest King Doc

3132417775 12/20 PTA +2760GTPI

+1667M +.02% +69F +55P +464NMS

+3.37T +2.48UDC +2.02FLC 98%R

Kingboy X VG-88 Mack

Dam: Deb 13033 (Sells as Lot 1)

~Gen-Ace Holsteins Complete Dispersal~

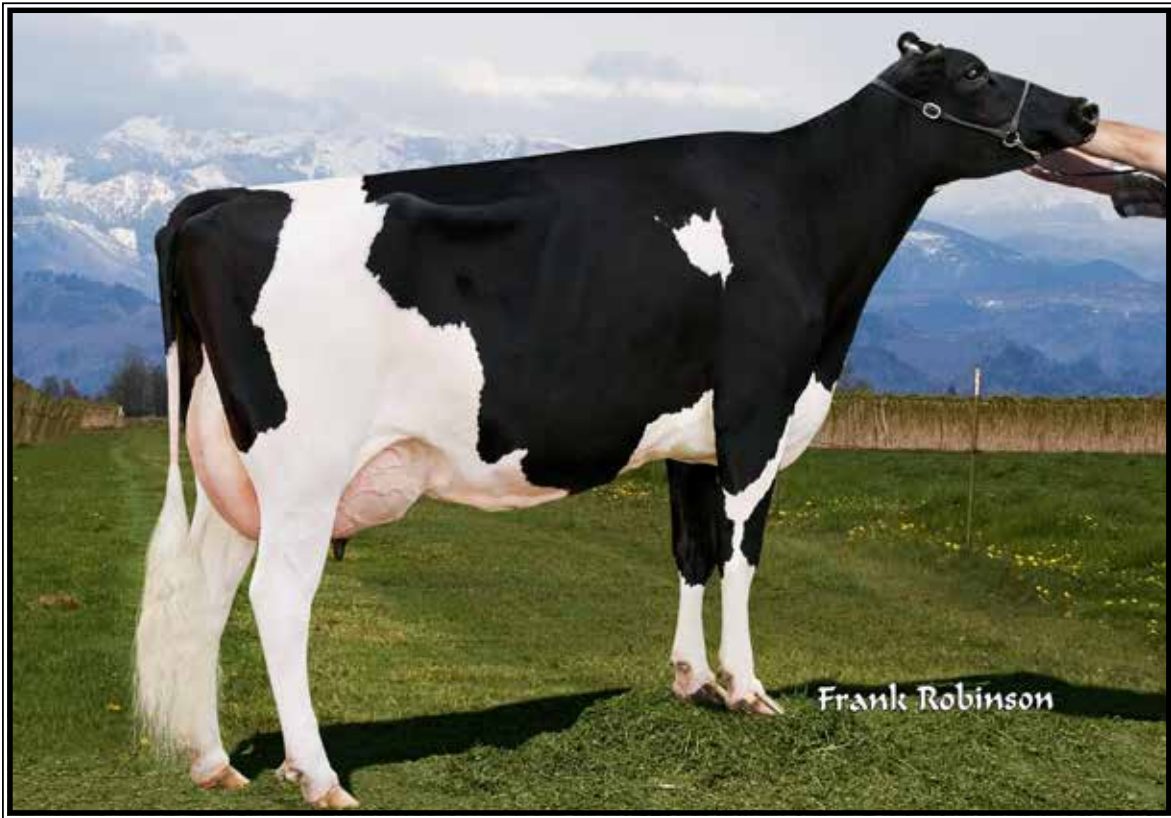

Markwell-LB Goldwyn Deb-ET EX-94,2E EEEEE

Lifetime 167600 5.0 8356 3.2 5396

(Descendants sell as Lots 1-20)

LOT 3

Gen-Ace Union Deb 1085-ET

3-06 VG-86 +VV+V

3138124845 99%RHA-I

Born 9/30/16

1-11 285 19260 3.4 654 3.4 646

2-11 329 25980 4.8 1237 3.4 894

4-01 107 10940 4.6 497 3.0 313 RIP

Last test- 88 lbs 4.5%F 3.0%P

SCC 15,000

Fresh 11/11/20

Bred 2/3/21 to 250HO12961 King Doc

Our-Favorite Union 142-ET

142877984 12/20 PTA +1995GTPI

+ .21% +8F +.09%P 2.61SCS

+2.44T +1.83UDC +1.76FLC 96%R

Doorman X EX-94,2E Atwood

Markwell-LB Goldwyn Deb-ET

8-03 EX-94,2E EEEEE 137940680

2-00 365 24890 5.3 1321 3.3 825

3-05 365 25660 5.6 1446 3.6 927

5-02 365 35690 5.4 1932 3.2 1132

6-10 365 36960 4.1 1550 3.1 1142

Lifetime 158420 5.0 7991 3.4 5364

Sire: Braedale Goldwyn

(Pictured above)

Full sisters include:

Markwell-LB Goldwyn Dot-ET EX-93

Markwell-LB Goldwy Donna-ET EX-93

Markwell-LB Goldwy Della-ET EX-93

Markwell-LB Gldwyn Daffy-ET EX-91

2nd Dam: (Pictured w/ Lot 4)

Markwell Metro Darcy

EX-92,2E EEEVE

2-05 365 21560 3.6 780 3.6 775

4-07 365 38640 4.4 1704 3.2 1245

7-04 365 35450 5.0 1766 2.9 1025

Lifetime 125740 4.4 5584 3.3 4120

Maternal sister:

Markwell Durham Doreen EX-91,3E

4-02 365 40520 3.8 1548 3.0 1206

**2nd Sr 2yr-old West. Fall Nat'l 2002*

3rd Dam: (Pictured w/ Lot 7)

Markwell Luke Rapture-ET

EX-92,4E GMD-DOM

2-02 365 30340 3.5 1047 3.2 970

5-06 365 39400 4.2 1649 3.1 1230

Lifetime 137840 3.9 5347 3.4 4703

4th Dam: (Pictured w/ Lot 9)

Markwell Bstar E Raven-ET

EX-95,3E EEEEE GMD-DOM

4-09 365 36610 4.3 1580 3.2 1185

8-07 365 34950 4.1 1423 3.1 1097

Lifetime 160020 4.1 6623 3.4 5458

Queen of the Breed finalist

**Over 100 EX descendants*

5th Dam:

Markwell Mark Elite

EX-92,4E EEEVE GMD-DOM

7-00 365 36230 3.9 1426 3.0 1096

Lifetime 211430 3.8 8108 3.4 7131

6th Dam:

Rockalli Mars Emily

EX-94,4E EEEEE GMD-DOM

3-10 365 28370 3.7 1050 3.3 934

Lifetime 182970 3.8 7016 3.3 5983



Markwell Metro Darcy EX-92,2E EEEVE

Lifetime 125740 4.4 5584 3.3 4120

(Descendants sell as Lots 1-22)

LOT 4

Gen-Ace Mntrs Deb 2514

3201003703 99%RHA-I

Born 9/14/18

2-00 155 15390 3.8 584 2.9 439 RIP

Last test- 106 lbs 3.7% 2.8%P

SCC 25,000

Fresh 9/24/20

Bred 1/7/21 to

250HO12961 King Doc

Bacon-Hill Montross-ET

71703339 12/20 PTA +2415GTPI

+2072M +41F +57P +1.7PL

+ .76T +1.49UDC -.01FLC 99%R

Mogul X EX-93,2E GMD Bolton

Gen-Ace Union Deb 1085-ET

3-06 VG-86 +VV+V 3138124845

1-11 285 19260 3.4 654 3.2 610

2-11 329 25980 4.8 1237 3.3 845

Sire: Out-Favorite Union 142-ET

***She sells as Lot 3**

**2nd Dam: (Pictured w/ Lot 3)
Markwell-LB Goldwyn Deb-ET
EX-94,2E EEEEE**

2-00 365 24890 5.3 1321 3.3 825

3-05 365 25660 5.6 1446 3.6 927

5-02 365 35690 5.4 1932 3.2 1132

6-10 365 36960 4.1 1550 3.1 1142

Lifetime 158420 5.0 7991 3.4 5364

**3rd Dam: (Pictured above)
Markwell Metro Darcy**

EX-92,2E EEEVE

4-07 365 38640 4.4 1704 3.2 1245

7-04 365 35450 5.0 1766 2.9 1025

Lifetime 125740 4.4 5584 3.3 4120

**4th Dam: (Pictured w/ Lot 7)
Markwell Luke Rapture-ET**

EX-92,4E GMD-DOM

2-02 365 30340 3.5 1047 3.2 970

5-06 365 39400 4.2 1649 3.1 1230

Lifetime 137840 3.9 5347 3.4 4703

**5th Dam: (Pictured w/ Lot 9)
Markwell Bstar E Raven-ET**

EX-95,3E EEEEE GMD-DOM

4-09 365 36610 4.3 1580 3.2 1185

8-07 365 34950 4.1 1423 3.1 1097

Lifetime 160020 4.1 6623 3.4 5458

Queen of the Breed finalist

***Over 100 EX descendants**

6th Dam:

Markwell Mark Elite

EX-92,4E EEEVE GMD-DOM

7-00 365 36230 3.9 1426 3.0 1096

Lifetime 211430 3.8 8108 3.4 7131

7th Dam:

Rockalli Mars Emily

EX-94,4E EEEEE GMD-DOM

3-10 365 28370 3.7 1050 3.3 934

Lifetime 182970 3.8 7016 3.3 5983

~Gen-Ace Holsteins Complete Dispersal~



Gen-Ace Atwd Deb 9850-ET VG-88 VE+EU

4-01 297 26760 5.0 1324 3.2 858 RIP

(She sells as Lot 5)

LOT 5

Gen-Ace Atwd Deb 9850-ET

3-02 VG-88 VE+EV

3137418965 100%RHA-NA

Born 3/11/16

1-10 353 24560 4.1 1029 3.0 762

3-00 308 28280 3.3 923 3.1 867

4-01 297 26760 5.0 1324 3.2 858 RIP

Last test- 72 lbs 6.0%F 3.5%P

SCC 59,000

Fresh 5/5/20

Bred 10/28/20, Due 8/4/21 to

100HO12088 Jedi 3264

LOT 6

Gen-Ace Atwd Deb 9837-ET

4-07 VG-88 VEEVV

3137418952 100%RHA-NA

Born 3/7/16

1-08 317 20200 4.3 876 3.3 664

2-10 365 25840 4.4 1137 3.6 921

4-03 239 19640 4.9 968 3.2 623 RIP

Last test- 60 lbs 6.0%F 3.7%P

SCC 15,000

Fresh 7/2/20

Bred 9/2/20, Due 6/9/21 to

250HO12961 King Doc

Maple-Downs-I G W Atwood-ET

8956379C 12/20 PTA +1921GTPI

+11F +2.96T +1.93UDC +2.14FLC

Goldwyn X EX-92 GMD Durham

Markwell-LB Goldwyn Deb-ET

8-03 EX-94,2E EEEEE 137940680

2-00 365 24890 5.3 1321 3.3 825

3-05 365 25660 5.6 1446 3.6 927

5-02 365 35690 5.4 1932 3.2 1132

6-10 365 36960 4.1 1550 3.1 1142

Lifetime 158420 5.0 7991 3.4 5364

Sire: Braedale Goldwyn

(Pictured w/ Lot 3)

Full sisters include:

Markwell-LB Goldwyn Dot-ET EX-93

Markwell-LB Goldwyn Donna-ET EX-93

Markwell-LB Goldwyn Della-ET EX-93

Markwell-LB Goldwyn Daffy-ET EX-91

2nd Dam: (Pictured w/ Lot 4)

Markwell Metro Darcy

EX-92,2E EEEVE

2-05 365 21560 3.6 780 3.6 775

4-07 365 38640 4.4 1704 3.2 1245

7-04 365 35450 5.0 1766 2.9 1025

Lifetime 125740 4.4 5584 3.3 4120

Maternal sister:

Markwell Durham Doreen EX-91,3E

4-02 365 40520 3.8 1548 3.0 1206

**2nd Sr 2yr-old West. Fall Nat'l 2002*

3rd Dam: (Pictured w/ Lot 7)

Markwell Luke Rapture-ET

EX-92,4E GMD-DOM

2-02 365 30340 3.5 1047 3.2 970

5-06 365 39400 4.2 1649 3.1 1230

Lifetime 137840 3.9 5347 3.4 4703

4th Dam: (Pictured w/ Lot 9)

Markwell Bstar E Raven-ET

EX-95,3E EEEEE GMD-DOM

4-09 365 36610 4.3 1580 3.2 1185

8-07 365 34950 4.1 1423 3.1 1097

Lifetime 160020 4.1 6623 3.4 5458

Queen of the Breed finalist

**Over 100 EX descendants*

5th Dam:

Markwell Mark Elite

EX-92,4E EEEVE GMD-DOM

7-00 365 36230 3.9 1426 3.0 1096

Lifetime 211430 3.8 8108 3.4 7131

6th Dam:

Rockalli Mars Emily

EX-94,4E EEEEE GMD-DOM

3-10 365 28370 3.7 1050 3.3 934

Lifetime 182970 3.8 7016 3.3 5983

-Gen-Ace Holsteins Complete Dispersal-



Markwell Luke Rapture-ET EX-92,4E GMD-DOM

5-06 365 39400 4.2 1649 3.1 1230

(Descendants sell as Lots 1-22 and 30 & 31)

LOT 7

Gen-Ace Jedi Deb 1888

2-04 GP-81 +V++G

3147394892 99%RHA-I

Born 11/28/17

1-09 347 24980 4.0 1011 3.4 842

2-11 94 11230 3.9 443 2.7 309 RIP

Last test- 133 lbs 3.5%F 2.6%P

SCC 2,000

Fresh 11/24/20

Bred 2/18/21 to

250HO12961 King Doc

LOT 8

Gen-Ace 3654 Deb 3718

3217507030 99%RHA-I

Born 7/2/20

Sire of Lot 7:

S-S-I Montross Jedi-ET

3123886035 12/20 PTA +2550GTPI

+2084M +15F +68P +5.5PL +1.1DPR

+ .68T +.98UDC -1.50FLC 99%R

Montross X EX-90 GMD Supersire

Sire of Lot 8:

Mr Gen-Ace Jedi 3654

3145475520 12/20 PTA +2430GTPI

+1097M +20F +30P +4.4PL +.8DPR

+1.11T +1.54UDC -.55FLC 80%R

Jedi X EX-90 DOM Mogul

Dam of Lots 7 & 8:

Gen-Ace Atwd Deb 9837-ET

4-07 VG-88 VEEVV 3137418952

1-08 317 20200 4.3 876 3.3 664

2-10 365 25840 4.4 1137 3.6 921

4-03 239 19640 4.9 968 3.2 623 RIP

Sire: Maple-Downs-I G W Atwood-ET

***She sells as Lot 6**

2nd Dam: (Pictured w/ Lot 3)

Markwell-LB Goldwyn Deb-ET

EX-94,2E EEEEE

2-00 365 24890 5.3 1321 3.3 825

3-05 365 25660 5.6 1446 3.6 927

5-02 365 35690 5.4 1932 3.2 1132

6-10 365 36960 4.1 1550 3.1 1142

Lifetime 158420 5.0 7991 3.4 5364

3rd Dam: (Pictured w/ Lot 4)

Markwell Metro Darcy

EX-92,2E EEEVE

4-07 365 38640 4.4 1704 3.2 1245

7-04 365 35450 5.0 1766 2.9 1025

Lifetime 125740 4.4 5584 3.3 4120

4th Dam: (Pictured above)

Markwell Luke Rapture-ET

EX-92,4E GMD-DOM

2-02 365 30340 3.5 1047 3.2 970

5-06 365 39400 4.2 1649 3.1 1230

Lifetime 137840 3.9 5347 3.4 4703

5th Dam: (Pictured w/ Lot 9)

Markwell Bstar E Raven-ET

EX-95,3E EEEEE GMD-DOM

4-09 365 36610 4.3 1580 3.2 1185

8-07 365 34950 4.1 1423 3.1 1097

Lifetime 160020 4.1 6623 3.4 5458

Queen of the Breed finalist

***Over 100 EX descendants**

6th Dam:

Markwell Mark Elite

EX-92,4E EEEVE GMD-DOM

7-00 365 36230 3.9 1426 3.0 1096

Lifetime 211430 3.8 8108 3.4 7131

7th Dam:

Rockalli Mars Emily

EX-94,4E EEEEE GMD-DOM

3-10 365 28370 3.7 1050 3.3 934

Lifetime 182970 3.8 7016 3.3 5983



Markwell Bstar E Raven-ET EX-95,3E EEEEE GMD-DOM

4-09 365 36610 4.3 1580 3.2 1185

(Descendants sell as Lots 1-121)

LOT 9

Gen-Ace Db Deb 9931-ET

3-10 VG-85 +V+++V

3137419046 99%RHA-I

Born 5/9/16

1-09 275 17330 3.9 672 2.4 583

2-08 293 24150 3.6 867 3.3 796

3-08 305 27410 4.3 1170 3.1 855

4-08 26 2780 4.2 118 3.3 91 RIP

Last test- 115 lbs 4.2%F 3.2%P

SCC 17,000

Fresh 1/31/21

Mr D Apple Diamondback*RC

3013721049 12/20 PTA +1902GTPI

+2.41T +1.84UDC +1.37FLC 99%R

Doorman X EX-94,2E Talent

Markwell-LB Goldwyn Deb-ET

8-03 EX-94,2E EEEEE 137940680

2-00 365 24890 5.3 1321 3.3 825

3-05 365 25660 5.6 1446 3.6 927

5-02 365 35690 5.4 1932 3.2 1132

6-10 365 36960 4.1 1550 3.1 1142

Lifetime 158420 5.0 7991 3.4 5364

Sire: Braedale Goldwyn

(Pictured w/ Lot 3)

Full sisters include:

Markwell-LB Goldwyn Dot-ET EX-93

Markwell-LB Goldwyn Donna-ET EX-93

Markwell-LB Goldwyn Della-ET EX-93

Markwell-LB Goldwyn Daffy-ET EX-91

2nd Dam: (Pictured w/ Lot 4)

Markwell Metro Darcy

EX-92,2E EEEVE

2-05 365 21560 3.6 780 3.6 775

4-07 365 38640 4.4 1704 3.2 1245

7-04 365 35450 5.0 1766 2.9 1025

Lifetime 125740 4.4 5584 3.3 4120

Maternal sister:

Markwell Durham Doreen EX-91,3E

4-02 365 40520 3.8 1548 3.0 1206

**2nd Sr 2yr-old West. Fall Nat'l 2002*

3rd Dam: (Pictured w/ Lot 7)

Markwell Luke Rapture-ET

EX-92,4E GMD-DOM

2-02 365 30340 3.5 1047 3.2 970

5-06 365 39400 4.2 1649 3.1 1230

Lifetime 137840 3.9 5347 3.4 4703

4th Dam: (Pictured above)

Markwell Bstar E Raven-ET

EX-95,3E EEEEE GMD-DOM

4-09 365 36610 4.3 1580 3.2 1185

8-07 365 34950 4.1 1423 3.1 1097

Lifetime 160020 4.1 6623 3.4 5458

Queen of the Breed finalist

**Over 100 EX descendants*

5th Dam:

Markwell Mark Elite

EX-92,4E EEEVE GMD-DOM

7-00 365 36230 3.9 1426 3.0 1096

Lifetime 211430 3.8 8108 3.4 7131

6th Dam:

Rockalli Mars Emily

EX-94,4E EEEEE GMD-DOM

3-10 365 28370 3.7 1050 3.3 934

Lifetime 182970 3.8 7016 3.3 5983

LOT 10

Gen-Ace Sprsring Deb 2094

2-08 GP-84 V+VGV
3149233600 99%RHA-I

Born 2/19/18
2-01 260 20800 4.0 822 3.1 642

*Will sell fresh, Due 3/12/21 to
250HO12961 King Doc

OCD Superspring-ET

3133106354 12/20 PTA +2517GTPI
+18M +54F +30P +2.6PL +.9DPR
+.81T +.588UDC +.27FLC 94%R
AltaSpring X VG-86 DOM Supersire

Gen-Ace DB Deb 9931-ET

3-10 VG-85 +V++V 3137419046
1-09 275 17330 3.9 672 2.4 583
2-08 293 24150 3.6 867 3.3 796
3-08 305 27410 4.3 1170 3.1 855
Sire: Mr D Apple Diamondback*RC
*She sells as Lot 9

2nd Dam: (Pictured w/ Lot 3) Markwell-LB Goldwyn Deb-ET EX-94,2E EEEEE

2-00 365 24890 5.3 1321 3.3 825
3-05 365 25660 5.6 1446 3.6 927
5-02 365 35690 5.4 1932 3.2 1132
6-10 365 36960 4.1 1550 3.1 1142
Lifetime 158420 5.0 7991 3.4 5364

3rd Dam: (Pictured w/ Lot 4) Markwell Metro Darcy EX-92,2E EEEVE

4-07 365 38640 4.4 1704 3.2 1245
7-04 365 35450 5.0 1766 2.9 1025
Lifetime 125740 4.4 5584 3.3 4120

4th Dam: (Pictured w/ Lot 7) Markwell Luke Rapture-ET EX-92,4E GMD-DOM

2-02 365 30340 3.5 1047 3.2 970
5-06 365 39400 4.2 1649 3.1 1230
Lifetime 137840 3.9 5347 3.4 4703

5th Dam: (Pictured w/ Lot 9) Markwell Bstar E Raven-ET EX-95,3E EEEEE GMD-DOM

4-09 365 36610 4.3 1580 3.2 1185
8-07 365 34950 4.1 1423 3.1 1097
Lifetime 160020 4.1 6623 3.4 5458

Queen of the Breed finalist
*Over 100 EX descendants

6th Dam: Markwell Mark Elite EX-92,4E EEEVE GMD-DOM

7-00 365 36230 3.9 1426 3.0 1096
Lifetime 211430 3.8 8108 3.4 7131

7th Dam: Rockalli Mars Emily EX-94,4E EEEEE GMD-DOM

3-10 365 28370 3.7 1050 3.3 934
Lifetime 182970 3.8 7016 3.3 5983

LOT 11

Gen-Ace Kgby Deb 3580

3214202088 99%RHA-I
Born 3/31/20

Sire: Morningview McC Kingboy-ET

72044077 12/20 PTA +2370GTPI
+885M +25F +24P +.8DPR 2.80SCS
+2.02T +1.65UDC +.35FLC 99%R
McCutchen X EX-91 DOM Super

Dam: Deb 2094 (Sells as Lot 10)

LOT 12

Gen-Ace Kgby Deb 2743

3141987841 99%RHA-I

Born 1/17/19
1-11 48 3850 3.5 134 2.9 112 RIP

Last test- 93 lbs 3.4%F 2.8%P

SCC 22,000

Fresh 1/9/21

Morningview McC Kingboy-ET

72044077 12/20 PTA +2370GTPI
+885M +25F +24P +.8DPR 2.80SCS
+2.02T +1.65UDC +.35FLC 99%R
McCutchen X EX-91 DOM Super

Gen-Ace DB Deb 9931-ET

3-10 VG-85 +V++V 3137419046
1-09 275 17330 3.9 672 2.4 583
2-08 293 24150 3.6 867 3.3 796
3-08 305 27410 4.3 1170 3.1 855
Sire: Mr D Apple Diamondback*RC

*She sells as Lot 9

2nd Dam: (Pictured w/ Lot 3) Markwell-LB Goldwyn Deb-ET EX-94,2E EEEEE

2-00 365 24890 5.3 1321 3.3 825
3-05 365 25660 5.6 1446 3.6 927
5-02 365 35690 5.4 1932 3.2 1132
6-10 365 36960 4.1 1550 3.1 1142
Lifetime 158420 5.0 7991 3.4 5364

3rd Dam: (Pictured w/ Lot 4) Markwell Metro Darcy EX-92,2E EEEVE

4-07 365 38640 4.4 1704 3.2 1245
7-04 365 35450 5.0 1766 2.9 1025
Lifetime 125740 4.4 5584 3.3 4120

4th Dam: (Pictured w/ Lot 7) Markwell Luke Rapture-ET EX-92,4E GMD-DOM

2-02 365 30340 3.5 1047 3.2 970
5-06 365 39400 4.2 1649 3.1 1230
Lifetime 137840 3.9 5347 3.4 4703

5th Dam: (Pictured w/ Lot 9) Markwell Bstar E Raven-ET EX-95,3E EEEEE GMD-DOM

4-09 365 36610 4.3 1580 3.2 1185
8-07 365 34950 4.1 1423 3.1 1097
Lifetime 160020 4.1 6623 3.4 5458

Queen of the Breed finalist
*Over 100 EX descendants

6th Dam: Markwell Mark Elite EX-92,4E EEEVE GMD-DOM

7-00 365 36230 3.9 1426 3.0 1096
Lifetime 211430 3.8 8108 3.4 7131

7th Dam: Rockalli Mars Emily EX-94,4E EEEEE GMD-DOM

3-10 365 28370 3.7 1050 3.3 934
Lifetime 182970 3.8 7016 3.3 5983

LOT 13

Gen-Ace Kgby Deb 3441

3214201949 99%RHA-I

Born 1/12/20

LOT 14

Gen-Ace Doc Deb 3530-ET

3214202038 99%RHA-I
Born 3/3/20

Sire of Lots 14 & 15:

Woodcrest King Doc

3132417775 12/20 PTA +2760GTPI
+1667M +.02% +69F +55P +464NM\$
+3.37T +2.48UDC +2.02FLC 98%R
Kingboy X VG-88 Mack

LOT 15

Gen-Ace Doc Deb 13506-ET

3214201814 99%RHA-I
Born 3/3/20

LOT 16

Gen-Ace Udenid Deb 3531-ET

3214202039 99%RHA-I
Born 3/3/20

Sire of Lots 16 & 17:

Our-Favorite Undenied-ET

3125220760 12/20 PTA +2055GTPI
+3.35T +1.20UDC +1.00FLC 93%R
Solomon X EX-94,2E Atwood

LOT 17

Gen-Ace Undnid Deb 13508-ET

3214201816 99%RHA-I
Born 3/7/20

LOT 18

Gen-Ace Delight Deb 3537-ET

3214202045 100%RHA-NA
Born 3/8/20

Sire of Lot 18:

Car-J Brokasa Delight

3129040531 12/20 PTA +1888GTPI
+3.44T +2.75UDC +1.64FLC 91%R
Defiant X EX-92 Atwood

Dam of Lots 14 thru 18:

Markwell-LB Goldwyn Deb-ET 8-03 EX-94,2E EEEEE 137940680

2-00 365 24890 5.3 1321 3.3 825
3-05 365 25660 5.6 1446 3.6 927
5-02 365 35690 5.4 1932 3.2 1132
6-10 365 36960 4.1 1550 3.1 1142
Lifetime 158420 5.0 7991 3.4 5364

Sire: Braedale Goldwyn

(Pictured w/ Lot 3)

Full sisters include:

Markwell-LB Goldwyn Dot-ET EX-93

Markwell-LB Goldwyn Donna-ET EX-93

Markwell-LB Goldwyn Della-ET EX-93

Markwell-LB Gldwyn Daffy-ET EX-91

2nd Dam: (Pictured w/ Lot 4)

Markwell Metro Darcy

EX-92,2E EEEVE

2-05 365 21560 3.6 780 3.6 775
4-07 365 38640 4.4 1704 3.2 1245
7-04 365 35450 5.0 1766 2.9 1025
Lifetime 125740 4.4 5584 3.3 4120

Maternal sister:

Markwell Durham Doreen EX-91,3E

4-02 365 40520 3.8 1548 3.0 1206

**2nd Sr 2yr-old West. Fall Nat'l 2002*

3rd Dam: (Pictured w/ Lot 7)

Markwell Luke Rapture-ET

EX-92,4E GMD-DOM

2-02 365 30340 3.5 1047 3.2 970
5-06 365 39400 4.2 1649 3.1 1230
Lifetime 137840 3.9 5347 3.4 4703

4th Dam: (Pictured w/ Lot 9)

Markwell Bstar E Raven-ET

EX-95,3E EEEEE GMD-DOM

4-09 365 36610 4.3 1580 3.2 1185
8-07 365 34950 4.1 1423 3.1 1097
Lifetime 160020 4.1 6623 3.4 5458

Queen of the Breed finalist

**Over 100 EX descendants*

5th Dam:

Markwell Mark Elite

EX-92,4E EEEVE GMD-DOM

7-00 365 36230 3.9 1426 3.0 1096
Lifetime 211430 3.8 8108 3.4 7131

6th Dam:

Rockalli Mars Emily

EX-94,4E EEEEE GMD-DOM

3-10 365 28370 3.7 1050 3.3 934
Lifetime 182970 3.8 7016 3.3 5983

LOT 19

Gen-Ace Samuri Deb 2320

2-04 GP-82 V+VG+
3151026164 99%RHA-I
Born 6/11/18
1-07 310 21010 4.7 978 3.4 719
DRY COW

Due 3/30/21 to
250HO12961 King Doc

OCD Spring Samuri-ET
3133106322 12/20 PTA +2702GTPI
+401M +.23% +81F +38P +2.2PL
+1.8DPR +1.20T +.67UDC +.18FLC
AltaSpring X VG-86 DOM Supersire

Gen-Ace Union Deb 1078-ET
2-10 GP-83 ++G+V 3138124838
1-08 261 20040 4.0
792 3.2 648
2-07 329 27420 4.3 1173 3.5 948
Sire: Our-Favorite Union 142-ET

2nd Dam: (Pictured w/ Lot 3)
Markwell-LB Goldwyn Deb-ET
EX-94,2E EEEEE
2-00 365 24890 5.3 1321 3.3 825
3-05 365 25660 5.6 1446 3.6 927
5-02 365 35690 5.4 1932 3.2 1132
6-10 365 36960 4.1 1550 3.1 1142
Lifetime 158420 5.0 7991 3.4 5364

3rd Dam: (Pictured w/ Lot 4)
Markwell Metro Darcy
EX-92,2E EEEVE
4-07 365 38640 4.4 1704 3.2 1245
7-04 365 35450 5.0 1766 2.9 1025
Lifetime 125740 4.4 5584 3.3 4120

4th Dam: (Pictured w/ Lot 7)
Markwell Luke Rapture-ET
EX-92,4E GMD-DOM
2-02 365 30340 3.5 1047 3.2 970
5-06 365 39400 4.2 1649 3.1 1230
Lifetime 137840 3.9 5347 3.4 4703

5th Dam: (Pictured w/ Lot 9)
Markwell Bstar E Raven-ET
EX-95,3E EEEEE GMD-DOM
4-09 365 36610 4.3 1580 3.2 1185
8-07 365 34950 4.1 1423 3.1 1097
Lifetime 160020 4.1 6623 3.4 5458
Queen of the Breed finalist
**Over 100 EX descendants*

6th Dam:
Markwell Mark Elite
EX-92,4E EEEVE GMD-DOM
7-00 365 36230 3.9 1426 3.0 1096
Lifetime 211430 3.8 8108 3.4 7131

7th Dam:
Rockalli Mars Emily
EX-94,4E EEEEE GMD-DOM
3-10 365 28370 3.7 1050 3.3 934
Lifetime 182970 3.8 7016 3.3 5983

LOT 20

Gen-Ace Doc Deb 3853

3221133789 99%RHA-I
Born 9/9/20

Woodcrest King Doc
3132417775 12/20 PTA +2760GTPI
+1667M +.02% +69F +55P +464NMS
+3.37T +2.48UDC +2.02FLC 98%R
Kingboy X VG-88 Mack

Gen-Ace Callen Deb 1804-ET
3-00 GP-82 G++++ 3147394808
1-10 283 18810 3.9 730 3.1 581
2-10 170 15770 4.0 623 2.9 456 inc.
Sire: OCD 1stClass Callen-ET

2nd Dam: (Pictured w/ Lot 3)
Markwell-LB Goldwyn Deb-ET
EX-94,2E EEEEE
2-00 365 24890 5.3 1321 3.3 825
3-05 365 25660 5.6 1446 3.6 927
5-02 365 35690 5.4 1932 3.2 1132
6-10 365 36960 4.1 1550 3.1 1142
Lifetime 158420 5.0 7991 3.4 5364

3rd Dam: (Pictured w/ Lot 4)
Markwell Metro Darcy
EX-92,2E EEEVE
4-07 365 38640 4.4 1704 3.2 1245
7-04 365 35450 5.0 1766 2.9 1025
Lifetime 125740 4.4 5584 3.3 4120

4th Dam: (Pictured w/ Lot 7)
Markwell Luke Rapture-ET
EX-92,4E GMD-DOM
2-02 365 30340 3.5 1047 3.2 970
5-06 365 39400 4.2 1649 3.1 1230
Lifetime 137840 3.9 5347 3.4 4703

5th Dam: (Pictured w/ Lot 9)
Markwell Bstar E Raven-ET
EX-95,3E EEEEE GMD-DOM
4-09 365 36610 4.3 1580 3.2 1185
8-07 365 34950 4.1 1423 3.1 1097
Lifetime 160020 4.1 6623 3.4 5458
Queen of the Breed finalist
**Over 100 EX descendants*

6th Dam:
Markwell Mark Elite
EX-92,4E EEEVE GMD-DOM
7-00 365 36230 3.9 1426 3.0 1096
Lifetime 211430 3.8 8108 3.4 7131

7th Dam:
Rockalli Mars Emily
EX-94,4E EEEEE GMD-DOM
3-10 365 28370 3.7 1050 3.3 934
Lifetime 182970 3.8 7016 3.3 5983

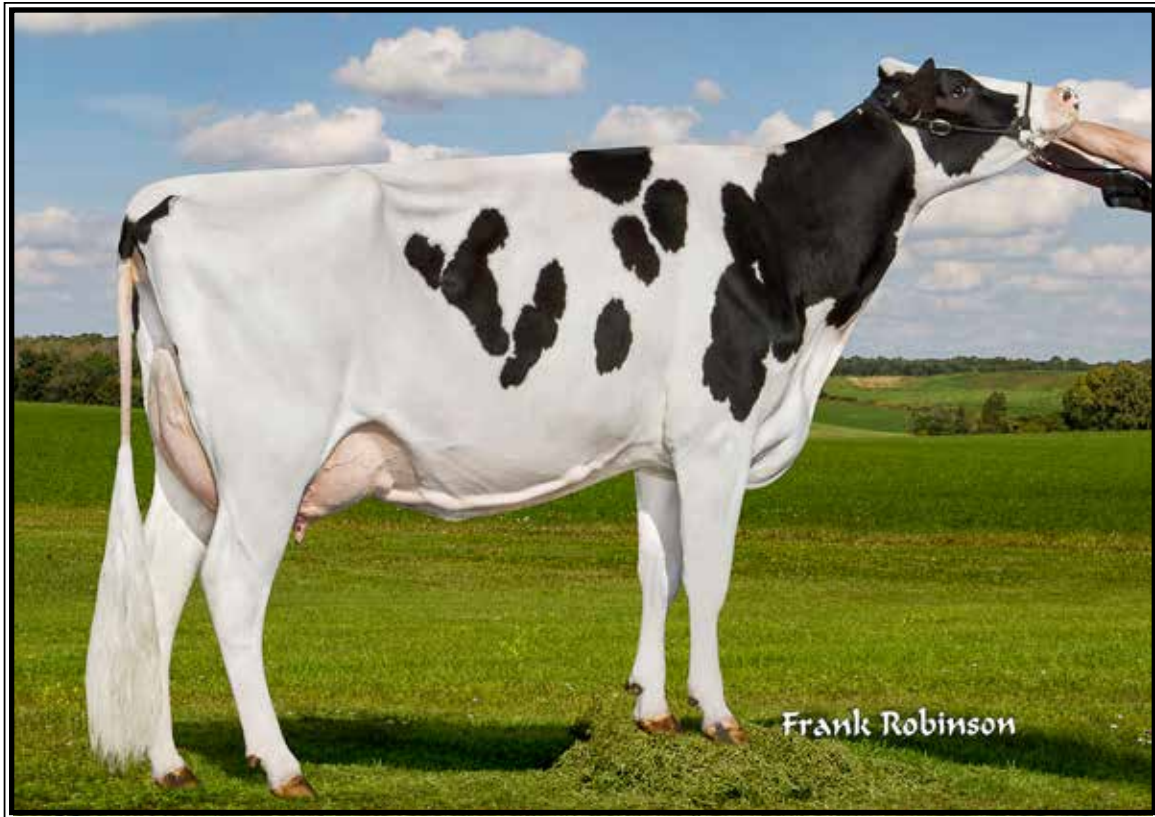

Gen-Ace Mogul Doll 7680 VG-87 UUU+U

Lifetime 176900 3.9 6947 3.4 5945

(Dam of Lot 21 & 2nd Dam of Lot 22)

LOT 21

Gen-Ace Watson Doll 9122

4-05 EX-90 VE+VE

3129083081 100%RHA-NA

Born 3/13/15

1-09 312 25670 3.2 833 3.3 858

2-09 257 19140 3.7 700 3.5 664

3-08 284 27910 3.4 955 3.3 912

4-08 305 30690 4.3 1315 3.4 1032

DRY COW

Due 4/1/21 to

100HO12071 Saloon 3634

De-Su Watson

64700377 12/20 PTA +2118GTPI

+23F +1.7PL +.15T +.17FLC 99%R

Boliver X VG-87 Shottle

Gen-Ace Mogul Doll 7680

3-06 VG-87 VVV+V 72419715

1-11 313 30280 3.2 973 2.9 887

2-11 305 27890 3.6 1012 3.3 926

4-00 365 35550 4.5 1602 3.4 1201

5-01 365 37260 3.8 1433 3.3 1246

6-05 365 40380 4.3 1728 3.7 1477

Lifetime 176900 3.9 6947 3.4 5945

(Pictured above)

2nd Dam: (Pictured w/ Lot 22)
Gen-Ace Observer Doll6307-ET
VG-89 EEEVV

2-00 303 26990 3.2 842 2.9 761

2-11 365 32080 3.3 1052 3.0 968

4-02 286 31800 3.1 972 2.9 927

3rd Dam: (Pictured w/ Lot 22)

Lismore Shottle Doll-ET

VG-87 E+VVV

5-00 327 29400 3.8 1112 3.2 931

Lifetime 108550 3.8 4165 3.1 3348

4th Dam:

Markwell-LB Goldwn Dulci-ET

VG-87 VEV+V

3-01 365 34780 3.3 1146 3.3 1116

Lifetime 125740 4.4 5584 3.3 4120

5th Dam: (Pictured w/ Lot 4)

Markwell Metro Darcy

EX-92,2E EEEVE

4-07 365 38640 4.4 1704 3.2 1245

Lifetime 125740 4.4 5584 3.3 4120

6th Dam: (Pictured w/ Lot 7)

Markwell Luke Rapture-ET

EX-92,4E GMD-DOM

5-06 365 39400 4.2 1649 3.1 1230

Lifetime 137840 3.9 5347 3.4 4703

7th Dam: (Pictured w/ Lot 9)

Markwell Bstar E Raven-ET

EX-95,3E EEEEE GMD-DOM

4-09 365 36610 4.3 1580 3.2 1185

Lifetime 160020 4.1 6623 3.4 5458

Queen of the Breed finalist

***Over 100 EX descendants**

8th Dam:

Markwell Mark Elite

EX-92,4E EEEVE GMD-DOM

7-00 365 36230 3.9 1426 3.0 1096

Lifetime 211430 3.8 8108 3.4 7131

9th Dam:

Rockalli Mars Emily

EX-94,4E EEEEE GMD-DOM

3-10 365 28370 3.7 1050 3.3 934

Lifetime 182970 3.8 7016 3.3 5983

~Gen-Ace Holsteins Complete Dispersal~

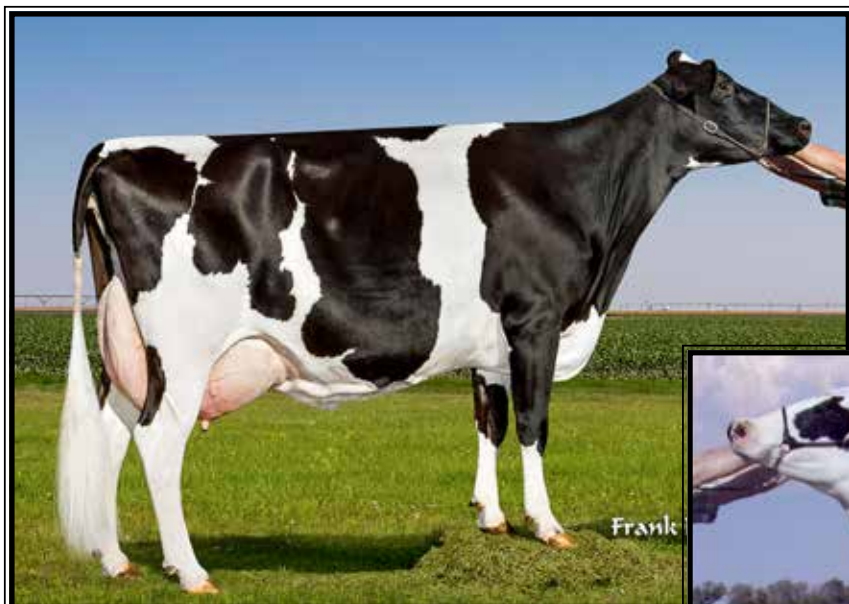

**Gen-Ace Observer Doll6307-ET
VG-89 EEEUU**

2-11 365 32080 3.3 1052 3.0 968
(2nd Dam of Lot 21 & 3rd Dam of Lot 22)

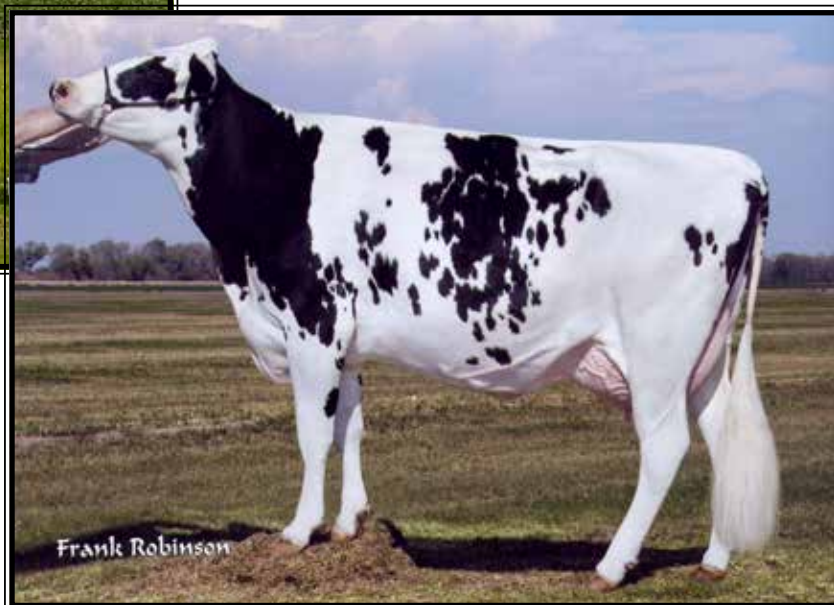

**Lismore Shottle Doll-ET
VG-87 E+UUU**

5-00 327 29400 3.8 1112 3.4 986
(3rd Dam of Lot 21 & 4th Dam of Lot 22)

LOT 22

Gen-Ace Hliner Doll 1998

2-02 GP-81 G+G++
3147395002 100%RHA-NA
Born 1/5/18
1-10 261 19490 4.4 861 3.3 649
2-09 129 13480 4.6 627 3.1 415 RIP
Last test- 108 lbs 4.9%F 3.2%P
SCC 59,000
Fresh 10/20/20
Bred 2/4/21 to 250HO12961 King Doc

Seagull-Bay Headliner-ET
69981350 12/20 PTA +2341GTPI
+1178M +.01% +47F +.02% +43P
+1.36T +.85UDC +1.06FLC 99%R
Robust X EX-92,2E GMD-DOM Planet

Gen-Ace Watson Doll 9122
4-05 EX-90 VE+VE 3129083081
1-09 312 25670 3.2 833 3.3 858
2-09 257 19140 3.7 700 3.5 664
3-08 284 27910 3.4 955 3.3 912
4-08 305 30690 4.3 1315 3.4 1032
Sire: De-Su Watson
(She sells as Lot 21)

9th Dam:
Markwell Mark Elite
EX-92,4E EEEVE GMD-DOM
7-00 365 36230 3.9 1426 3.0 1096
Lifetime 211430 3.8 8108 3.4 7131

10th Dam:
Rockalli Mars Emily
EX-94,4E EEEEE GMD-DOM
3-10 365 28370 3.7 1050 3.3 934
Lifetime 182970 3.8 7016 3.3 5983

2nd Dam: (Pictured w/ Lot 21)
Gen-Ace Mogul Doll 7680
VG-87 VVV+V
1-11 313 30280 3.2 973 2.9 887
2-11 305 27890 3.6 1012 3.3 926
4-00 365 35550 4.5 1602 3.4 1201
5-01 365 37260 3.8 1433 3.3 1246
6-05 365 40380 4.3 1728 3.7 1477

3rd Dam: (Pictured above)
Gen-Ace Observer Doll6307-ET
VG-89 EEEVV
2-11 365 32080 3.3 1052 3.0 968
4-02 286 31800 3.1 972 2.9 927

4th Dam: (Pictured above)
Lismore Shottle Doll-ET
VG-87 E+VVV
5-00 327 29400 3.8 1112 3.2 931
Lifetime 108550 3.8 4165 3.1 3348

5th Dam:
Markwell-LB Goldwn Dulci-ET
VG-87 VEV+V
3-01 365 34780 3.3 1146 3.3 1116

6th Dam: (Pictured w/ Lot 4)
Markwell Metro Darcy
EX-92,2E EEEVE
4-07 365 38640 4.4 1704 3.2 1245
Lifetime 125740 4.4 5584 3.3 4120

7th Dam: (Pictured w/ Lot 7)
Markwell Luke Rapture-ET
EX-92,4E GMD-DOM
5-06 365 39400 4.2 1649 3.1 1230
Lifetime 137840 3.9 5347 3.4 4703

8th Dam: (Pictured w/ Lot 9)
Markwell Bstar E Raven-ET
EX-95,3E EEEEE GMD-DOM
4-09 365 36610 4.3 1580 3.2 1185
Lifetime 160020 4.1 6623 3.4 5458
Queen of the Breed finalist
**Over 100 EX descendants*

~Gen-Ace Holsteins Complete Dispersal~



Gen-Ace Mogul Monica7687-ET EX-90 EEEUU

Lifetime 123560 4.4 5418 3.4 4176

(Dam of Lot 23 & 2nd Dam of Lots 24-26)

LOT 23

Gen-Ace Spark Monica9804-ET

4-00 VG-88 EVV+E

3137418919 100%RHA-NA

Born 3/1/16

1-10 290 20060 3.8 772 3.1 629

2-10 251 21070 3.7 781 3.2 669

3-09 256 22470 4.5 1014 3.2 726

Fresh 12/3/20 w/ 4th calf

Last test- 89 lbs 5.0%F 2.9%P

SCC 37,000

Bred 2/4/21 to

250HO12961 King Doc

Webb-Vue Spark 2060-ET

72850448 12/20 PTA +2389GTPI

+2029M +35F +50P +2.9PL 2.76SCS

+ .67T +.97UDC -1.19FLC 99%R

Supersire X EX-91 GMD-DOM Gabor

Gen-Ace Mogul Monica7687-ET

6-02 EX-90 EEEVV 72419722

1-08 365 25680 4.7 1208 3.3 854

3-04 320 29750 4.3 1291 3.3 976

4-04 284 22430 4.2 945 3.4 770

5-04 365 32900 4.2 1367 3.3 1088

Lifetime 123560 4.4 5418 3.4 4176

Sire: Mountfield SSI Dcy Mogul-ET

(Pictured above)

2nd Dam: (Pictured w/ Lot 27)

Genie-J Shottle Monica-ET

VG-89 EEEVV

2-04 365 30080 4.2 1264 3.4 1032

4-00 365 33940 4.3 1447 3.3 1133

5-07 365 32370 3.7 1208 3.1 1015

7-09 307 29010 3.6 1046 3.0 872

8-09 303 25950 3.5 911 3.0 787

Lifetime 191100 3.9 7480 3.2 6048

3rd Dam Markwell Goldwyn Mitzi-ET

VG-88 EVVVV DOM

2-00 365 26840 4.2 1120 3.6 956

4th Dam: Markwell Morty Fancy-ET

EX-91 EEEEE

2-03 365 33950 3.2 1096 3.5 1174

5-09 350 31290 4.7 1478 3.5 1081

5th Dam: Markwell Outside Fawn-ET

VG-88 EVEVV GMD-DOM

3-11 365 35960 4.4 1594 3.2 1167

6th Dam:

Ms Markwell Rudlp Rarity-ET

VG-88 EEE+V

2-03 365 26080 3.9 1016 3.2 841

7th Dam: Markwell Thor Renee-ET

VG-87-CAN 86-MS

2-02 348 27269 4.2 1153 3.8 1025

8th Dam: (Pictured w/ Lot 9)

Markwell Bstar E Raven-ET

EX-95,3E EEEEE GMD-DOM

4-09 365 36610 4.3 1580 3.2 1185

8-07 365 34950 4.1 1423 3.1 1097

Lifetime 160020 4.1 6623 3.4 5458

Queen of the Breed finalist

**Over 100 EX descendants*

9th Dam: Markwell Mark Elite

EX-92,4E EEEVE GMD-DOM

7-00 365 36230 3.9 1426 3.0 1096

Lifetime 211430 3.8 8108 3.4 7131

10th Dam: Rockalli Mars Emily

EX-94,4E EEEEE GMD-DOM

3-10 365 28370 3.7 1050 3.3 934

Lifetime 182970 3.8 7016 3.3 5983

LOT 24

Gen-Ace Spark Monica 2005

2-02 G-78 G+++F+

3149233511 100%RHA-NA

Born 1/7/18

1-08 335 25550 4.5 1140 3.4 879

2-09 112 11630 4.1 470 3.0 344 RIP

Last test- 113 lbs 3.8%F 3.0%P

SCC 45,000

Fresh 11/6/20

Bred 1/28/21 to 7HO14402 Excalibur

Webb-Vue Spark 2060-ET

72850448 12/20 PTA +2389GTPI

+2029M +35F +50P +2.9PL 2.76SCS

+1.67T +.97UDC -1.19FLC 99%R

Supersire X EX-91 GMD-DOM Gabor

Gen-Ace Spark Monica9815-ET

2-06 VG-85 VV+GV 3137418930

1-10 365 33430 3.7 1242 3.2 1078

3-03 258 24220 3.8 918 3.2 768

Sire: Webb-Vue Spark 2060-ET

2nd Dam of Lots 24, 25 & 26:

**Gen-Ace Mogul Monica7687-ET
EX-90 EEEVV**

1-08 365 25680 4.7 1208 3.3 854

3-04 320 29750 4.3 1291 3.3 976

4-04 284 22430 4.2 945 3.4 770

5-04 365 32900 4.2 1367 3.3 1088

Lifetime 123560 4.4 5418 3.4 4176

(Pictured w/ Lot 23)

3rd Dam: (Pictured w/ Lot 27)

Genie-J Shottle Monica-ET

VG-89 EEEVV

2-04 365 30080 4.2 1264 3.4 1032

4-00 365 33940 4.3 1447 3.3 1133

5-07 365 32370 3.7 1208 3.1 1015

Lifetime 191100 3.9 7480 3.2 6048

4th Dam

Markwell Goldwyn Mitzi-ET

VG-88 EVVVV DOM

2-00 365 26840 4.2 1120 3.6 956

5th Dam:

Markwell Morty Fancy-ET

EX-91 EEEEE

2-03 365 33950 3.2 1096 3.5 1174

5-09 350 31290 4.7 1478 3.5 1081

6th Dam:

Markwell Outside Fawn-ET

VG-88 EVEVV GMD-DOM

3-11 365 35960 4.4 1594 3.2 1167

7th Dam:

Ms Markwell Rudlp Rarity-ET

VG-88 EEE+V

2-03 365 26080 3.9 1016 3.2 841

8th Dam:

Markwell Thor Renee-ET

VG-87-CAN 86-MS

2-02 348 27269 4.2 1153 3.8 1025

9th Dam: (Pictured w/ Lot 9)

Markwell Bstar E Raven-ET

EX-95,3E EEEEE GMD-DOM

4-09 365 36610 4.3 1580 3.2 1185

8-07 365 34950 4.1 1423 3.1 1097

Lifetime 160020 4.1 6623 3.4 5458

Queen of the Breed finalist

**Over 100 EX descendants*

10th Dam:

Markwell Mark Elite

EX-92,4E EEEVE GMD-DOM

7-00 365 36230 3.9 1426 3.0 1096

Lifetime 211430 3.8 8108 3.4 7131

11th Dam:

Rockalli Mars Emily

EX-94,4E EEEEE GMD-DOM

3-10 365 28370 3.7 1050 3.3 934

Lifetime 182970 3.8 7016 3.3 5983

LOT 25

Gen-Ace Kgby Monica 3487

3214201995 99%RHA-I

Born 2/9/20

Morningview McC Kingboy-ET

72044077 12/20 PTA +2370GTPI

+885M +25F +24P +.8DPR 2.80SCS

+2.02T +1.65UDC +.35FLC 99%R

McCutchen X EX-91 DOM Super

Gen-Ace Baynt Monica1140-ET

3-04 GP-81 +++++ 3138124900

1-11 365 24640 3.8 946 3.2 789

3-02 268 23580 4.0 935 3.1 736

Sire: Palin-Knoll Dona Bayonet-ET

LOT 26

Gen-Ace Kgby Monica 3527

3214202035 99%RHA-I

Born 3/2/20

Morningview McC Kingboy-ET

72044077 12/20 PTA +2370GTPI

+885M +25F +24P +.8DPR 2.80SCS

+2.02T +1.65UDC +.35FLC 99%R

McCutchen X EX-91 DOM Super

Gen-Ace Spark Monica9795-ET

3-03 VG-87 VEVVV 3133276905

2-00 316 26660 3.7 973 3.1 797

3-01 275 25630 3.6 928 3.1 786

4-00 274 25870 4.6 1197 3.2 822

Sire: Webb-Vue Spark 2060-ET



**Genie-J Shottle Monica-ET
VG-89 EEEVV**

Lifetime 191100 3.9 7480 3.2 6048
(2nd or 3rd Dam of Lots 23-29)

LOT 27

Gen-Ace Doc Monica 3754

3217507066 99%RHA-I
Born 7/20/20

Woodcrest King Doc

3132417775 12/20 PTA +2760GTPI
+1667M +.02% +69F +55P +464NMS
+3.37T +2.48UDC +2.02FLC 98%R
Kingboy X VG-88 Mack

Gen-Ace Cmrn Monica 7474-ET

6-05 EX-90,2E EEVVE 72134296
2-01 365 25740 4.1 1059 2.9 758
4-00 365 33560 3.9 1293 3.0 1000
5-03 272 24770 3.5 868 2.9 725
6-02 365 37090 3.8 1396 2.8 1048
Lifetime 146940 3.9 5728 3.0 4387
Sire: Shema Jeeves Cameron-ET

**2nd Dam of Lots 27 & 28:
Genie-J Shottle Monica-ET
VG-89 EEEVV**

2-04 365 30080 4.2 1264 3.4 1032
4-00 365 33940 4.3 1447 3.3 1133
5-07 365 32370 3.7 1208 3.1 1015
7-09 307 29010 3.6 1046 3.0 872
8-09 303 25950 3.5 911 3.0 787
Lifetime 191100 3.9 7480 3.2 6048
(Pictured above)

**3rd Dam
Markwell Goldwyn Mitzi-ET
VG-88 EVVVV DOM**

2-00 365 26840 4.2 1120 3.6 956

**4th Dam:
Markwell Morty Fancy-ET
EX-91 EEEVV**

2-03 365 33950 3.2 1096 3.5 1174
5-09 350 31290 4.7 1478 3.5 1081

**5th Dam:
Markwell Outside Fawn-ET
VG-88 EVEVV GMD-DOM**

3-11 365 35960 4.4 1594 3.2 1167

**6th Dam:
Ms Markwell Rudlp Rarity-ET
VG-88 EEE+V**

2-03 365 26080 3.9 1016 3.2 841

**7th Dam:
Markwell Thor Renee-ET
VG-87-CAN 86-MS**

2-02 348 27269 4.2 1153 3.8 1025

**8th Dam: (Pictured w/ Lot 9)
Markwell Bstar E Raven-ET
EX-95,3E EEEEE GMD-DOM**

4-09 365 36610 4.3 1580 3.2 1185
8-07 365 34950 4.1 1423 3.1 1097
Lifetime 160020 4.1 6623 3.4 5458

Queen of the Breed finalist
**Over 100 EX descendants*

**9th Dam: Markwell Mark Elite
EX-92,4E EEEVE GMD-DOM**

7-00 365 36230 3.9 1426 3.0 1096
Lifetime 211430 3.8 8108 3.4 7131

**10th Dam: Rockalli Mars Emily
EX-94,4E EEEEE GMD-DOM**

3-10 365 28370 3.7 1050 3.3 934
Lifetime 182970 3.8 7016 3.3 5983

LOT 28

Gen-Ace Spark Monica 1870

2-11 GP-83 ++G+V
3147394874 100%RHA-NA
Born 11/18/17

1-09 310 26220 3.8 984 3.2 835
2-09 163 18390 3.9 718 2.8 515 RIP
Last test- 124 lbs 4.0%F 2.9%P
SCC 25,000

Fresh 9/16/20

Bred 2/6/21 to 7HO14402 Excalibur

Webb-Vue Spark 2060-ET

72850448 12/20 PTA +2389GTPI
+2029M +35F +50P +2.9PL 2.76SCS
+.67T +.97UDC -1.19FLC 99%R
Supersire X EX-91 GMD-DOM Gabor

Gen-Ace Mogul Monica 7684-ET

4-10 VG-88 EEEVV 72419719
1-08 312 26830 3.5 933 2.8 754
2-08 340 28480 3.6 1025 3.2 913
3-08 305 31110 3.9 1210 3.2 981
4-07 222 21090 3.4 712 2.8 598
Lifetime 107510 3.6 3880 3.0 3246
Sire: Mountfield SSI Dey Mogul-ET

LOT 29

Gen-Ace Miles Monica 2046

2-02 GP-81 +V+G+

3149233552 99%RHA-I

Born 1/31/18

1-10 265 18520 4.3 801 3.3 618

2-09 93 9440 4.0 380 2.9 275 RIP

Last test- 106 lbs 4.3%F 2.9%P

SCC 38,000

Fresh 11/25/20

Bred 2/14/21 to

7HO14402 Excalibur

Melarry Robust Miles-ET

70594754 12/20 PTA +2354GTPI

+476M +.16% +64F +.05% +30P

+.27T +.77UDC +1.02FLC 98%R

Robust X VG-88 DOM Shot AI

Gen-Ace Bemr Monica 9164-ET

2-05 GP-84 VV+V+ 3129083123

1-08 335 23210 4.1 963 3.5 811

2-09 314 24950 3.5 880 3.3 823

3-11 286 26690 3.7 999 3.3 879

Sire: Pol Butte Mc Beemer-ET

**10th Dam: Markwell Mark Elite
EX-92,4E EEEVE GMD-DOM
7-00 365 36230 3.9 1426 3.0 1096
Lifetime 211430 3.8 8108 3.4 7131**

**11th Dam: Rockalli Mars Emily
EX-94,4E EEEEE GMD-DOM
3-10 365 28370 3.7 1050 3.3 934
Lifetime 182970 3.8 7016 3.3 5983**

2nd Dam:

**Gen-Ace Mogul Monica7696-ET
VG-87 VVV+V**

2-02 305 17690 4.0 701 3.4 601
4-01 365 28490 4.2 1188 3.5 986

3rd Dam: (Pictured w/ Lot 27)

**Genie-J Shottle Monica-ET
VG-89 EEEVV**

2-04 365 30080 4.2 1264 3.4 1032
4-00 365 33940 4.3 1447 3.3 1133
5-07 365 32370 3.7 1208 3.1 1015
Lifetime 191100 3.9 7480 3.2 6048

4th Dam

**Markwell Goldwyn Mitzi-ET
VG-88 EVVVV DOM**

2-00 365 26840 4.2 1120 3.6 956

5th Dam:

**Markwell Morty Fancy-ET
EX-91 EEEEE**

2-03 365 33950 3.2 1096 3.5 1174
5-09 350 31290 4.7 1478 3.5 1081

6th Dam:

**Markwell Outside Fawn-ET
VG-88 EVEVV GMD-DOM**

3-11 365 35960 4.4 1594 3.2 1167

7th Dam:

**Ms Markwell Rudlp Rarity-ET
VG-88 EEE+V**

2-03 365 26080 3.9 1016 3.2 841

8th Dam:

**Markwell Thor Renee-ET
VG-87-CAN 86-MS**

2-02 348 27269 4.2 1153 3.8 1025

9th Dam: (Pictured w/ Lot 9)

**Markwell Bstar E Raven-ET
EX-95,3E EEEEE GMD-DOM**

4-09 365 36610 4.3 1580 3.2 1185
8-07 365 34950 4.1 1423 3.1 1097
Lifetime 160020 4.1 6623 3.4 5458

Queen of the Breed finalist

**Over 100 EX descendants*

LOT 30

Gen-Ace Shmck Darlyn 1742

2-06 GP-80 +V+F+

3145475457 100%RHA-NA

Born 9/25/17

2-00 351 26230 4.4 1152 3.2 828

Fresh 1/13/21 w/ 2nd calf

1st test- 133 lbs 4.1%F 2.5%P

SCC 4,000

Ladys-Manor PL Shamrock-ET

68977120 12/20 PTA +2318GTPI

+889M +21F +8P +5.2PL +1.4DPR

-.08T +.60UDC -.17FLC 99%R

Planet X EX-90 GMD-DOM Shottle

Gen-Ace Sanchez Darlyn 8155

4-10 VG-88 EEE+V 3013269393

1-11 316 19390 3.7 715 3.1 596

2-10 285 20930 3.9 823 3.0 638

3-10 262 20680 4.1 844 3.1 634

4-08 210 18210 3.6 654 3.1 564

Sire: Gen-Mark Stmatic Sanchez

2nd Dam:

**Gen-Ace Baxter Darlyn-ET
EX-90 VEVEV**

1-09 315 24780 2.9 731 2.9 719
2-10 303 25420 3.3 840 2.9 734
3-09 273 28250 3.4 972 2.9 821
4-09 263 27650 3.5 967 2.8 784
5-08 288 30880 3.4 1052 2.9 893
6-07 282 25910 3.5 911 3.1 794
7-07 283 32130 3.2 1044 2.8 899
8-06 287 28740 3.8 1086 3.1 892
9-05 340 28790 3.3 951 2.8 809
Lifetime 254180 3.4 8603 2.8 7087

3rd Dam:

**Gen-Ace Goldwyn Darlyn-ET
VG-85 VVV+V**

2-04 365 26280 3.5 928 3.3 865

4th Dam: (Pictured w/ Lot 31)

**Markwell Durham Doreen
EX-91,3E EEEEE GMD**

4-02 365 40520 3.8 1548 3.0 1206
Lifetime 118590 3.6 4281 3.0 3611

**2nd Sr 2yr-old West. Fall Nat'l 2002*

5th Dam: (Pictured w/ Lot 7)

**Markwell Luke Rapture-ET
EX-92,4E GMD-DOM**

5-06 365 39400 4.2 1649 3.1 1230
Lifetime 137840 3.9 5347 3.4 4703

6th Dam: (Pictured w/ Lot 9)

**Markwell Bstar E Raven-ET
EX-95,3E EEEEE GMD-DOM**

4-09 365 36610 4.3 1580 3.2 1185
Lifetime 160020 4.1 6623 3.4 5458

Queen of the Breed finalist

**Over 100 EX descendants*

**7th Dam: Markwell Mark Elite
EX-92,4E EEEVE GMD-DOM**

7-00 365 36230 3.9 1426 3.0 1096
Lifetime 211430 3.8 8108 3.4 7131

**8th Dam: Rockalli Mars Emily
EX-94,4E EEEEE GMD-DOM**

3-10 365 28370 3.7 1050 3.3 934
Lifetime 182970 3.8 7016 3.3 5983

~Gen-Ace Holsteins Complete Dispersal~



Markwell Durham Doreen EX-91,3E EEEEE GMD

4-02 365 40520 3.9 1548 3.0 1206

(4th Dam of Lots 30 & 31)

LOT 31

Gen-Ace House Darlyn 2923

3205836717 99%RHA-I

Born 4/21/19

***Will sell fresh, Due 3/9/21 to
250HO12961 King Doc**

Leaninghouse Helix 22137-ET

3131992881 12/20 PTA +2664GTPI

+502M +.10% +48F +.06% +32P

+472NM\$ +3.3PL +1.7DPR 2.66SCS

+1.83T +1.72UDC +.67FLC 93%R

Hang-Time X VG-88 Jacey

Gen-Ace G Chip Darling 9371\4-01

4-01 GP-83 +V+G+ 313845346

1-08 294 16690 3.9 655 3.3 556

2-08 283 25190 3.3 837 3.0 747

3-08 283 29580 3.2 957 3.0 875

4-08 245 27700 3.1 872 2.9 807

Sire: Mr Chassity Gold Chip-ET

2nd Dam:

**Gen-Ace Pronto Darling-ET
VG-85 V+G+V**

2-00 365 27790 3.2 892 3.0 836

3-04 276 26230 3.2 847 3.0 786

4-03 217 21660 3.6 783 3.1 669

5-02 286 29190 3.3 976 3.0 875

6-02 303 29750 3.2 947 3.1 924

7-02 365 39590 3.4 1330 3.1 1221

Lifetime 188440 3.3 6260 3.1 5795

3rd Dam:

Gen-Ace Goldwyn Darlyn-ET

VG-85 VVV+V

2-04 365 26280 3.5 928 3.3 865

4th Dam: (Pictured above)

Markwell Durham Doreen

EX-91,3E EEEEE GMD

4-02 365 40520 3.8 1548 3.0 1206

Lifetime 118590 3.6 4281 3.0 3611

***2nd Sr 2yr-old West. Fall Nat'l 2002**

5th Dam: (Pictured w/ Lot 7)

Markwell Luke Rapture-ET

EX-92,4E GMD-DOM

5-06 365 39400 4.2 1649 3.1 1230

Lifetime 137840 3.9 5347 3.4 4703

6th Dam: (Pictured w/ Lot 9)

Markwell Bstar E Raven-ET

EX-95,3E EEEEE GMD-DOM

4-09 365 36610 4.3 1580 3.2 1185

Lifetime 160020 4.1 6623 3.4 5458

Queen of the Breed finalist

***Over 100 EX descendants**

7th Dam:

Markwell Mark Elite

EX-92,4E EEEVE GMD-DOM

7-00 365 36230 3.9 1426 3.0 1096

Lifetime 211430 3.8 8108 3.4 7131

8th Dam:

Rockalli Mars Emily

EX-94,4E EEEEE GMD-DOM

3-10 365 28370 3.7 1050 3.3 934

Lifetime 182970 3.8 7016 3.3 5983



Gen-Ace Mogul Rhylea7520-ET EX-90 EEVEU DOM

3-07 365 31760 4.2 1338 3.4 1081
(Dam or 2nd Dam of Lots 32-45)

LOT 32

Ms Genace JD Rhylea 1852-ET

2-04 G-79 +++++G

3147394856 99%RHA-I

Born 11/9/17

1-10 360 28840 4.3 1235 3.3 953

3-01 73 7730 3.9 300 3.0 234 RIP

Last test- 120 lbs 3.1%F 2.7%P

SCC 16,000

Fresh 12/15/20

Bred 2/19/21 to 7HO14804 Barclay

S-S-I Montross Jedi-ET

3123886035 12/20 PTA +2550GTPI

+2084M +15F +68P +5.5PL +1.1DPR

+ .68T +.98UDC -1.50FLC 99%R

Montross X EX-90 GMD Supersire

Gen-Ace Mogul Rhylea7520-ET

5-01 EX-90 EEVEV DOM

72134342

1-10 365 26740 4.2 1119 3.2 869

3-07 365 31760 4.2 1338 3.4 1081

4-11 272 27530 4.0 1091 3.3 905

Sire: Mountfield SSI Dcy Mogul-ET

(Pictured above)

*7th generation EX cow!

LOT 33

Gen-Ace Kgby Rhylea 3240

3210909052 99%RHA-I

Born 9/28/19

Bred 2/8/21 to 250HO14465 Ronald

Sire: Morningview McC Kingboy-ET

72044077 12/20 PTA +2370GTPI

+885M +25F +24P +.8DPR 2.80SCS

+2.02T +1.65UDC +.35FLC 99%R

McCutchen X EX-91 DOM Super

Dam: Rhylea 1852(Sells as Lot 32)

2nd Dam: (Pictured w/ Lot 34)

Gen-Ace Baxter Rylea-ET

EX-91 EEEEE

1-10 365 24960 3.5 866 3.0 748

5-08 287 25130 3.9 980 3.0 762

6-07 365 30850 4.1 1273 3.1 958

Lifetime 104390 3.9 4024 3.1 3243

3rd Dam: (Pictured w/ Lot 36)

Gen-Ace Outside Rylee-ET

EX-90 EVVEV

1-11 365 26930 4.1 1104 3.4 905

3-02 365 25570 3.6 911 3.3 854

5-00 295 23010 3.3 770 3.2 746

4th Dam: (Pictured w/ Lot 49)

Markwell Durham Rylee-ET

EX-94,3E EEEEE

2-07 365 27660 3.4 927 3.0 828

3-11 365 27430 3.1 854 3.2 888

6-03 365 30190 4.0 1196 3.0 898

Lifetime 137770 3.7 5062 3.2 4345

5th Dam: (Pictured w/ Lot 9)

Markwell Bstar E Raven-ET

EX-95,3E EEEEE GMD-DOM

4-09 365 36610 4.3 1580 3.2 1185

8-07 365 34950 4.1 1423 3.1 1097

Lifetime 160020 4.1 6623 3.4 5458

Queen of the Breed finalist

**Over 100 EX descendants*

6th Dam:

Markwell Mark Elite

EX-92,4E EEEVE GMD-DOM

7-00 365 36230 3.9 1426 3.0 1096

Lifetime 211430 3.8 8108 3.4 7131

7th Dam:

Rockalli Mars Emily

EX-94,4E EEEEE GMD-DOM

3-10 365 28370 3.7 1050 3.3 934

Lifetime 182970 3.8 7016 3.3 5983



Gen-Ace Baxter Rylea-ET EX-91 EUEEE

6-07 365 30850 4.1 1273 3.1 958
(Descendants sell as Lots 32-80)

LOT 34

Gen-Ace Bayont Rylea9628

4-04 VG-86 VEVVV
3133276738 100%RHA-NA
Born 11/22/15
2-00 289 23400 3.7 876 2.9 676
3-00 323 31040 3.6 1110 3.0 942
4-01 264 27590 4.0 1103 3.0 841

Fresh 12/15/20 w/ 4th calf

Last test- 134 lbs 3.7%F 2.8%P
SCC 40,000

Plain-Knoll Dona Bayonet-ET

72190767 12/20 PTA +2404GTPI
+1140M +37F +37P +3.2PL +.0DPR
+1.30T +.91UDC +.08FLC 99%R
Donatello X VG-86 DOM Shamrock

Gen-Ace Mogul Rhylea7520-ET

5-01 EX-90 EEEV DOM
72134342
1-10 365 26740 4.2 1119 3.2 869
3-07 365 31760 4.2 1338 3.4 1081
4-11 272 27530 4.0 1091 3.3 905
Sire: Mountfield SSI Dcy Mogul-ET

(Pictured w/ Lot 32)

*7th generation EX cow!

**2nd Dam: (Pictured above)
Gen-Ace Baxter Rylea-ET
EX-91 EUEEE**

1-10 365 24960 3.5 866 3.0 748
5-08 287 25130 3.9 980 3.0 762
6-07 365 30850 4.1 1273 3.1 958
Lifetime 104390 3.9 4024 3.1 3243

**3rd Dam: (Pictured w/ Lot 36)
Gen-Ace Outside Rylee-ET
EX-90 EVVEV**

1-11 365 26930 4.1 1104 3.4 905
3-02 365 25570 3.6 911 3.3 854
5-00 295 23010 3.3 770 3.2 746

**4th Dam: (Pictured w/ Lot 49)
Markwell Durham Rylee-ET
EX-94,3E EEEEE**

2-07 365 27660 3.4 927 3.0 828
3-11 365 27430 3.1 854 3.2 888
6-03 365 30190 4.0 1196 3.0 898
Lifetime 137770 3.7 5062 3.2 4345

**5th Dam: (Pictured w/ Lot 9)
Markwell Bstar E Raven-ET
EX-95,3E EEEEE GMD-DOM**

4-09 365 36610 4.3 1580 3.2 1185
8-07 365 34950 4.1 1423 3.1 1097
Lifetime 160020 4.1 6623 3.4 5458

Queen of the Breed finalist
*Over 100 EX descendants

**6th Dam:
Markwell Mark Elite
EX-92,4E EEEVE GMD-DOM**

7-00 365 36230 3.9 1426 3.0 1096
Lifetime 211430 3.8 8108 3.4 7131

**7th Dam:
Rockalli Mars Emily
EX-94,4E EEEEE GMD-DOM**

3-10 365 28370 3.7 1050 3.3 934
Lifetime 182970 3.8 7016 3.3 5983

LOT 35

Gen-Ace Doc Rylea 3438

3214201946 99%RHA-I
Born 1/9/20

Sire: Woodcrest King Doc

3132417775 12/20 PTA +2760GTPI
+1667M +.02% +69F +55P +464NMS
+3.37T +2.48UDC +2.02FLC 98%R
Kingboy X VG-88 Mack

Dam: Rylea9628 (Sells as Lot 34)

-Gen-Ace Holsteins Complete Dispersal-



**Gen-Ace Outside Rylee-ET
EX-90 EVVEU**

1-11 365 26930 4.1 1104 3.2 854
(Descendants sell as Lots 32-104)

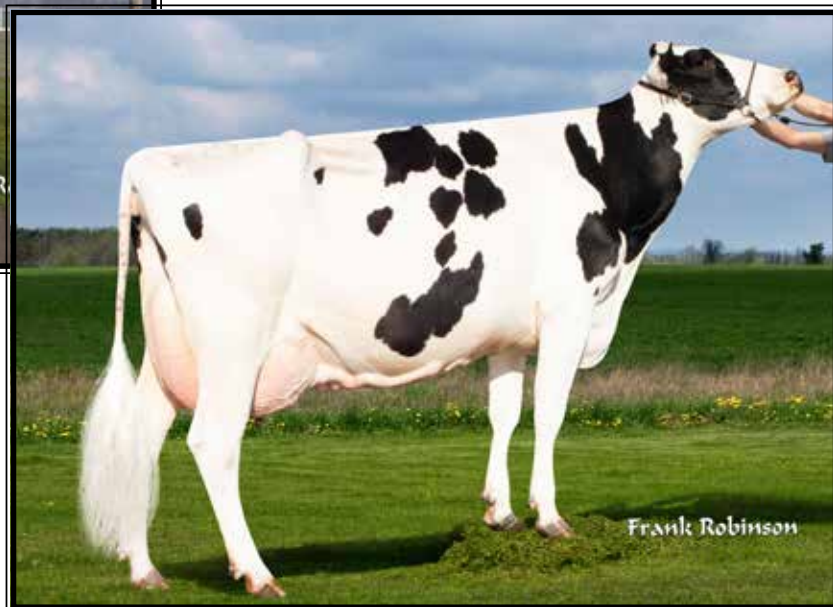

**Gen-Ace Bkem Rhylea 1010
UG-86 VE++U**

2-11 291 31400 3.9 1223 3.0 951
(She sells as Lot 36 & Dam of Lot 37)

LOT 36

Gen-Ace Bkem Rhylea 1010

3-07 VG-86 VE++V
3138124770 99%RHA-I
Born 8/1/16
1-11 302 27400 3.4 936 2.8 774
2-11 291 31400 3.9 1223 3.0 951
3-11 233 25120 4.4 1100 2.9 742 RIP
Last test- 99 lbs 4.0% 3.2%P
SCC 57,000
Fresh 7/8/20
Bred 12/24/20, Due 9/30/21 to
7HO12198 Kingboy

De-Su 521 Bookem-ET

66636657 12/20 PTA +2270GTPI
+870M +3F +32P +2.1PL 2.92SCS
+.57T +.49UDC +.52FLC 99%RHA
Planet X VG-86 DOM Ramos

Gen-Ace Mogul Rhylea 7520-ET

5-01 EX-90 EEEV DOM
72134342
1-10 365 26740 4.2 1119 3.2 869
3-07 365 31760 4.2 1338 3.4 1081
4-11 272 27530 4.0 1091 3.3 905
Sire: Mountfield SSI Dcy Mogul-ET
(Pictured w/ Lot 32)
*7th generation EX cow!

**2nd Dam: (Pictured w/ Lot 34)
Gen-Ace Baxter Rylea-ET
EX-91 EEEEE**

1-10 365 24960 3.5 866 3.0 748
5-08 287 25130 3.9 980 3.0 762
6-07 365 30850 4.1 1273 3.1 958
Lifetime 104390 3.9 4024 3.1 3243

**3rd Dam: (Pictured above)
Gen-Ace Outside Rylee-ET
EX-90 EVVEU**

1-11 365 26930 4.1 1104 3.4 905
3-02 365 25570 3.6 911 3.3 854
5-00 295 23010 3.3 770 3.2 746

**4th Dam: (Pictured w/ Lot 49)
Markwell Durham Rylee-ET
EX-94,3E EEEEE**

2-07 365 27660 3.4 927 3.0 828
3-11 365 27430 3.1 854 3.2 888
6-03 365 30190 4.0 1196 3.0 898
Lifetime 137770 3.7 5062 3.2 4345

**5th Dam: (Pictured w/ Lot 9)
Markwell Bstar E Raven-ET
EX-95,3E EEEEE GMD-DOM**

4-09 365 36610 4.3 1580 3.2 1185
8-07 365 34950 4.1 1423 3.1 1097
Lifetime 160020 4.1 6623 3.4 5458

Queen of the Breed finalist
*Over 100 EX descendants

**6th Dam:
Markwell Mark Elite
EX-92,4E EEEVE GMD-DOM**

7-00 365 36230 3.9 1426 3.0 1096
Lifetime 211430 3.8 8108 3.4 7131

**7th Dam:
Rockalli Mars Emily
EX-94,4E EEEEE GMD-DOM**

3-10 365 28370 3.7 1050 3.3 934
Lifetime 182970 3.8 7016 3.3 5983

LOT 37

Ms Gen-Ace Buba Rhylea 2392

2-03 G-79 GVFGG
3151026236 99%RHA-I
Born 7/18/18
1-11 242 20300 3.8 782 3.0 620 RIP
Last test- 72 lbs 3.4%F 3.4%P
SCC 17,000 Fresh 6/29/20
Bred 10/1/20, Due 7/7/21 to
14HO7923 Doctor

Sire: Leaninghouse Big Bubba-ET
3131992850 12/20 PTA +2369GTPI
+961M +.05% +45F +5.0PL +3.2DPR
+.01T +.72UDC -1.48FLC 95%R
Jedi X VG-85 Supersire

Dam: Rylea 1010 (Sells as Lot 36)



Gen-Ace Bynt Rhylea 9611-ET GP-82 ++U++

3-08 268 26660 3.8 1021 3.0 802

(She sells as Lot 38)

LOT 38

Gen-Ace Bynt Rhylea 9611-ET

2-10 GP-82 ++V++

3133276721 100%RHA-NA

Born 11/16/15

2-03 365 27750 3.6 986 3.0 827

3-08 268 26660 3.8 1021 3.0 802

4-07 230 22740 4.1 943 2.9 675 RIP

Last test- 95 lbs 4.0%F 3.1%P

SCC 89,000

Fresh 7/11/20

Bred 10/3/20, Due 7/9/21 to

7HO14402 Excalibur

(Lot 38 pictured above)

Plain-Knoll Dona Bayonet-ET

72190767 12/20 PTA +2404GTPI

+1140M +37F +37P +3.2PL +.0DPR

+1.30T +.91UDC +.08FLC 99%R

Donatello X VG-86 DOM Shamrock

Gen-Ace Mogul Rhylea7520-ET

5-01 EX-90 EEEVEV DOM

72134342

1-10 365 26740 4.2 1119 3.2 869

3-07 365 31760 4.2 1338 3.4 1081

4-11 272 27530 4.0 1091 3.3 905

Sire: Mountfield SSI Dcy Mogul-ET

(Pictured w/ Lot 32)

***7th generation EX cow!**

2nd Dam: (Pictured w/ Lot 34)

Gen-Ace Baxter Rylea-ET

EX-91 EVEEEE

1-10 365 24960 3.5 866 3.0 748

5-08 287 25130 3.9 980 3.0 762

6-07 365 30850 4.1 1273 3.1 958

Lifetime 104390 3.9 4024 3.1 3243

3rd Dam: (Pictured w/ Lot 36)

Gen-Ace Outside Rylee-ET

EX-90 EVVEV

1-11 365 26930 4.1 1104 3.4 905

3-02 365 25570 3.6 911 3.3 854

5-00 295 23010 3.3 770 3.2 746

4th Dam: (Pictured w/ Lot 49)

Markwell Durham Rylee-ET

EX-94.3E EEEEE

2-07 365 27660 3.4 927 3.0 828

3-11 365 27430 3.1 854 3.2 888

6-03 365 30190 4.0 1196 3.0 898

Lifetime 137770 3.7 5062 3.2 4345

5th Dam: (Pictured w/ Lot 9)

Markwell Bstar E Raven-ET

EX-95.3E EEEEE GMD-DOM

4-09 365 36610 4.3 1580 3.2 1185

8-07 365 34950 4.1 1423 3.1 1097

Lifetime 160020 4.1 6623 3.4 5458

Queen of the Breed finalist

**Over 100 EX descendants*

6th Dam:

Markwell Mark Elite

EX-92.4E EEEVE GMD-DOM

7-00 365 36230 3.9 1426 3.0 1096

Lifetime 211430 3.8 8108 3.4 7131

7th Dam:

Rockalli Mars Emily

EX-94.4E EEEEE GMD-DOM

3-10 365 28370 3.7 1050 3.3 934

Lifetime 182970 3.8 7016 3.3 5983

LOT 39

Gen-Ace Spark Rhylea9994-ET

2-06 GP-81 V+GG+

3137419109 100%RHA-NA

Born 7/21/16

2-00 321 27110 3.6 985 3.3 889

3-01 283 29990 3.5 1063 3.2 952

4-07 230 22740 4.1 943 2.9 675 RIP

Last test- 100 lbs 3.5%F 3.2%P

SCC 14,000

Fresh 8/29/20

Bred 2/16/21 to

100HO10271 Saloon 3634

Webb-Vue Spark 2060-ET

72850448 12/20 PTA +2389GTPI

+2029M +35F +50P +2.9PL 2.76SCS

+ .67T +.97UDC -1.19FLC 99%R

Supersire X EX-91 GMD-DOM Gabor

Gen-Ace Mogul Rhylea7520-ET

5-01 EX-90 EEVEV DOM

72134342

1-10 365 26740 4.2 1119 3.2 869

3-07 365 31760 4.2 1338 3.4 1081

4-11 272 27530 4.0 1091 3.3 905

Sire: Mountfield SSI Dcy Mogul-ET

(Pictured w/ Lot 32)

*7th generation EX cow!

2nd Dam: (Pictured w/ Lot 34)

Gen-Ace Baxter Rylea-ET

EX-91 EVEEE

1-10 365 24960 3.5 866 3.0 748

5-08 287 25130 3.9 980 3.0 762

6-07 365 30850 4.1 1273 3.1 958

Lifetime 104390 3.9 4024 3.1 3243

3rd Dam: (Pictured w/ Lot 36)

Gen-Ace Outside Rylee-ET

EX-90 EVVEV

1-11 365 26930 4.1 1104 3.4 905

3-02 365 25570 3.6 911 3.3 854

4th Dam: (Pictured w/ Lot 49)

Markwell Durham Rylee-ET

EX-94,3E EEEEE

2-07 365 27660 3.4 927 3.0 828

6-03 365 30190 4.0 1196 3.0 898

Lifetime 137770 3.7 5062 3.2 4345

5th Dam: (Pictured w/ Lot 9)

Markwell Bstar E Raven-ET

EX-95,3E EEEEE GMD-DOM

4-09 365 36610 4.3 1580 3.2 1185

8-07 365 34950 4.1 1423 3.1 1097

Lifetime 160020 4.1 6623 3.4 5458

Queen of the Breed finalist

*Over 100 EX descendants

6th Dam:

Markwell Mark Elite

EX-92,4E EEEVE GMD-DOM

7-00 365 36230 3.9 1426 3.0 1096

Lifetime 211430 3.8 8108 3.4 7131

7th Dam:

Rockalli Mars Emily

EX-94,4E EEEEE GMD-DOM

3-10 365 28370 3.7 1050 3.3 934

Lifetime 182970 3.8 7016 3.3 5983

LOT 40

Ms Gen-Ace M Rhylea 1740-ET

2-06 GP-80 +++F+

3145475455 100%RHA-NA

Born 9/25/17

1-10 365 31770 4.1 1314 3.2 1012

3-01 95 10260 4.3 447 3.1 315 RIP

Last test- 95 lbs 4.2%F 2.9%P

Fresh 11/23/20

Bred 2/11/21 to 14HO7770 Helix

Bacon-Hill Pety Modesty-ET

3013654627 12/20 PTA +2424GTPI

+302M +45F +19P +3.9PL +.7DPR

-.01T +1.10UDC +.67FLC 99%R

Pety X VG-85 DOM Supersire

Gen-Ace Mogul Rhylea7520-ET

5-01 EX-90 EEVEV DOM

72134342

1-10 365 26740 4.2 1119 3.2 869

3-07 365 31760 4.2 1338 3.4 1081

4-11 272 27530 4.0 1091 3.3 905

Sire: Mountfield SSI Dcy Mogul-ET

(Pictured w/ Lot 32)

*7th generation EX cow!

2nd Dam: (Pictured w/ Lot 34)

Gen-Ace Baxter Rylea-ET

EX-91 EVEEE

1-10 365 24960 3.5 866 3.0 748

5-08 287 25130 3.9 980 3.0 762

6-07 365 30850 4.1 1273 3.1 958

Lifetime 104390 3.9 4024 3.1 3243

3rd Dam: (Pictured w/ Lot 36)

Gen-Ace Outside Rylee-ET

EX-90 EVVEV

1-11 365 26930 4.1 1104 3.4 905

3-02 365 25570 3.6 911 3.3 854

5-00 295 23010 3.3 770 3.2 746

4th Dam: (Pictured w/ Lot 49)

Markwell Durham Rylee-ET

EX-94,3E EEEEE

2-07 365 27660 3.4 927 3.0 828

3-11 365 27430 3.1 854 3.2 888

6-03 365 30190 4.0 1196 3.0 898

Lifetime 137770 3.7 5062 3.2 4345

5th Dam: (Pictured w/ Lot 9)

Markwell Bstar E Raven-ET

EX-95,3E EEEEE GMD-DOM

4-09 365 36610 4.3 1580 3.2 1185

8-07 365 34950 4.1 1423 3.1 1097

Lifetime 160020 4.1 6623 3.4 5458

Queen of the Breed finalist

*Over 100 EX descendants

6th Dam:

Markwell Mark Elite

EX-92,4E EEEVE GMD-DOM

7-00 365 36230 3.9 1426 3.0 1096

Lifetime 211430 3.8 8108 3.4 7131

7th Dam:

Rockalli Mars Emily

EX-94,4E EEEEE GMD-DOM

3-10 365 28370 3.7 1050 3.3 934

Lifetime 182970 3.8 7016 3.3 5983

LOT 41

Ms Gen-Ace M Rhylea 1755-ET

2-06 GP-80 GV+G+

3145475470 100%RHA-NA

Born 9/29/17

1-10 260 19450 4.5 883 3.2 627

2-09 218 19870 4.4 893 3.1 625 RIP

Last test- 93 lbs 4.0%F 3.3%P

SCC 13,000

Fresh 7/23/20

Bred 11/7/20, Due 8/13/21 to

7HO12198 Kingboy

LOT 42

Gen-Ace Spark Rhylea 1992

2-02 GP-83 +VG++

3147394996 100%RHA-NA

Born 1/3/18

1-08 272 23020 4.0 929 3.2 737

2-08 168 17120 4.7 808 3.1 538 RIP

Lat test- 107 lbs 4.1%F 3.2%P

SCC 19,000

Fresh 9/11/20

Bred 1/3/21, Due 10/10/21 to

250HO12961 King Doc

Sire of Lot 42:

Webb-Vue Spark 2060-ET

72850448 12/20 PTA +2389GTPI

+2029M +35F +50P +2.9PL 2.76SCS

+1.67T +.97UDC -1.19FLC 99%R

Supersire X EX-91 GMD-DOM Gabor

Sire of Lot 43 & 44:

Penn-England Barclay-ET

3132923889 12/20 PTA +2703GTPI

+1121M +70F +46P +592NMS +3.7PL

+1.16T +1.13UDC +.33FLC 79%R

Big Bubba X EX-90 DOM Rubicon

Dam of Lots 42, 43 & 44:

Gen-Ace Baynt Rhylea9841-ET

3-02 GP-83 VV+G+ 3137418956

1-09 237 13550 3.8 518 3.2 430

2-09 337 30120 3.5 1060 3.1 947

3-10 246 19390 4.1 792 3.3 637

Sire: Plain-Knoll Dona Bayonet-ET

LOT 43

Gen-Ace Barc Rhylea 4116-TW

3228652876 99%RHA-I

Born 12/24/20

LOT 44

Gen-Ace Barc Rhylea 4117-TW

3228652877 99%RHA-I

Born 12/24/20

LOT 45

Gen-Ace Kngby Rhylea 2112

2-01 GP-82 +VF++

3149233618 99%RHA-I

Born 2/27/18

1-10 278 21910 4.1 906 3.1 681

2-10 44 5340 4.2 225 2.9 155 RIP

Last test- 132 lbs 4.0%F 2.7%P

SCC 88,000

Fresh 1/13/21

Morningview McC Kingboy-ET

72044077 12/20 PTA +2370GTPI

+885M +25F +24P +.8DPR 2.80SCS

+2.02T +1.65UDC +.35FLC 99%R

McCutchen X EX-91 DOM Super

Gen-Ace Spark Rhylea9957-ET

4-04 VG-85 +V++V 3137419072

1-08 351 29610 3.5 1038 3.1 914

2-11 305 28190 3.7 1030 3.2 916

Sire: Webb-Vuew Spark 2060-ET

2nd Dam of Lots 42 thru 45:

Gen-Ace Mogul Rhylea7520-ET

EX-90 EEEV DOM

1-10 365 26740 4.2 1119 3.2 869

3-07 365 31760 4.2 1338 3.4 1081

4-11 272 27530 4.0 1091 3.3 905

(Pictured w/ Lot 32)

3rd Dam: (Pictured w/ Lot 34)

Gen-Ace Baxter Rylea-ET

EX-91 EEEEE

5-08 287 25130 3.9 980 3.0 762

6-07 365 30850 4.1 1273 3.1 958

Lifetime 104390 3.9 4024 3.1 3243

4th Dam: (Pictured w/ Lot 36)

Gen-Ace Outside Rylee-ET

EX-90 EVVEV

1-11 365 26930 4.1 1104 3.4 905

3-02 365 25570 3.6 911 3.3 854

5th Dam: (Pictured w/ Lot 49)

Markwell Durham Rylee-ET

EX-94,3E EEEEE

2-07 365 27660 3.4 927 3.0 828

3-11 365 27430 3.1 854 3.2 888

6-03 365 30190 4.0 1196 3.0 898

Lifetime 137770 3.7 5062 3.2 4345

6th Dam: (Pictured w/ Lot 9)

Markwell Bstar E Raven-ET

EX-95,3E EEEEE GMD-DOM

4-09 365 36610 4.3 1580 3.2 1185

8-07 365 34950 4.1 1423 3.1 1097

Lifetime 160020 4.1 6623 3.4 5458

Queen of the Breed finalist

**Over 100 EX descendants*

7th Dam:

Markwell Mark Elite

EX-92,4E EEEVE GMD-DOM

7-00 365 36230 3.9 1426 3.0 1096

Lifetime 211430 3.8 8108 3.4 7131

8th Dam:

Rockalli Mars Emily

EX-94,4E EEEEE GMD-DOM

3-10 365 28370 3.7 1050 3.3 934

Lifetime 182970 3.8 7016 3.3 5983

LOT 46

Gen-Ace McCut Rhylea9965-ET

4-04 VG-86 EVV+V

3137419080 99%RHA-I

Born 6/22/16

1-08 296 24490 3.7 899 3.1 771

2-08 263 23280 3.5 804 3.2 752

3-07 263 25970 3.7 954 3.0 775

Fresh 1/15/21 w/ 4th calf

1st test- 132 lbs 3.1%F 2.6%P

SCC 80,000

LOT 47

Gen-Ace House Rhylea 3501

3214202009 99%RHA-I

Born 2/14/20

Sire: Leaninghouse Helix 22137-ET

3131992881 12/20 PTA +2664GTPI

+502M +.10% +48F +.06% +32P

+472NM\$ +3.3PL +1.7DPR 2.66SCS

+1.83T +1.72UDC +.67FLC 93%R

Hang-Time X VG-88 Jacey

Dam: Rylea9965 (Sells as Lot 46)

De-Su Bkm McCutchen 1174-ET

69990138 12/20 PTA +2243GTPI

+301M +.06% +28F +.01% +12P

+2.23T +1.40UDC +1.08FLC 99%R

Bookem X EX-91,2E GMD Shottle

Gen-Ace Baxter Rylea-ET

7-03 EX-91 EEEEE 64859586

1-10 365 24960 3.5 866 3.2 795

5-08 287 25130 3.9 980 3.0 762

6-07 365 30850 4.1 1273 3.1 958

8-01 301 22030 3.9 849 3.5 770

Lifetime 104390 3.9 4024 3.1 3243

Sire: Emerald-Acr-SA T-Baxter

(Pictured w/ Lot 34)

2nd Dam: (Pictured w/ Lot 36)

Gen-Ace Outside Rylee-ET

EX-90 EVVEV

1-11 365 26930 4.1 1104 3.4 905

3-02 365 25570 3.6 911 3.3 854

5-00 295 23010 3.3 770 3.1 703

3rd Dam: (Pictured w/ Lot 49)

Markwell Durham Rylee-ET

EX-94,3E EEEEE

2-07 365 27660 3.4 927 3.0 828

3-11 365 27430 3.1 854 3.2 888

6-03 365 30190 4.0 1196 3.0 898

Lifetime 137770 3.7 5062 3.2 4345

4th Dam: (Pictured w/ Lot 9)

Markwell Bstar E Raven-ET

EX-95,3E EEEEE GMD-DOM

4-09 365 36610 4.3 1580 3.2 1185

8-07 365 34950 4.1 1423 3.1 1097

Lifetime 160020 4.1 6623 3.4 5458

Queen of the Breed finalist

**Over 100 EX descendants*

5th Dam:

Markwell Mark Elite

EX-92,4E EEEVE GMD-DOM

7-00 365 36230 3.9 1426 3.0 1096

Lifetime 211430 3.8 8108 3.4 7131

6th Dam:

Rockalli Mars Emily

EX-94,4E EEEEE GMD-DOM

3-10 365 28370 3.7 1050 3.3 934

Lifetime 182970 3.8 7016 3.3 5983

LOT 48

Gen-Ace Drgnhrt Rhylea 2150

2-00 GP-83 +V+++

3149233656 99%RHA-I

Born 3/12/18

1-10 268 19750 3.8 751 3.2 629

2-09 64 5760 3.7 213 3.0 170 RIP

Last test- 113 lbs 3.2%P 2.8%P

SCC 67,000

Fresh 12/24/20

Mr OCD Epic Dragonheart-ET

3009533223 12/20 PTA +2509GTPI

+1901M +38F +38P +2.3PL +.6DPR

+1.14T +1.83UDC +.08FLC 97%R

Epic X EX-93 GMD-DOM Planet

Gen-Ace McCut Rhylea9965-ET

4-04 VG-86 EVV+V 3137419080

1-08 296 24490 3.7 899 3.1 771

2-08 263 23280 3.5 804 3.2 752

3-07 263 25970 3.7 954 3.0 775 RIP

Last test- 132 lbs 3.1%F 2.6%P

Sire: De-Su Nkm McCutchen 1174-ET

**She sells as Lot 46*

2nd Dam: (Pictured w/ Lot 34)

Gen-Ace Baxter Rylea-ET

EX-91 EEEEE

1-10 365 24960 3.5 866 3.0 748

5-08 287 25130 3.9 980 3.0 762

6-07 365 30850 4.1 1273 3.1 958

Lifetime 104390 3.9 4024 3.1 3243

3rd Dam: (Pictured w/ Lot 36)

Gen-Ace Outside Rylee-ET

EX-90 EVVEV

1-11 365 26930 4.1 1104 3.4 905

3-02 365 25570 3.6 911 3.3 854

5-00 295 23010 3.3 770 3.2 746

4th Dam: (Pictured w/ Lot 49)

Markwell Durham Rylee-ET

EX-94,3E EEEEE

2-07 365 27660 3.4 927 3.0 828

3-11 365 27430 3.1 854 3.2 888

6-03 365 30190 4.0 1196 3.0 898

Lifetime 137770 3.7 5062 3.2 4345

5th Dam: (Pictured w/ Lot 9)

Markwell Bstar E Raven-ET

EX-95,3E EEEEE GMD-DOM

4-09 365 36610 4.3 1580 3.2 1185

8-07 365 34950 4.1 1423 3.1 1097

Lifetime 160020 4.1 6623 3.4 5458

Queen of the Breed finalist

**Over 100 EX descendants*

6th Dam:

Markwell Mark Elite

EX-92,4E EEEVE GMD-DOM

7-00 365 36230 3.9 1426 3.0 1096

Lifetime 211430 3.8 8108 3.4 7131

7th Dam:

Rockalli Mars Emily

EX-94,4E EEEEE GMD-DOM

3-10 365 28370 3.7 1050 3.3 934

Lifetime 182970 3.8 7016 3.3 5983



Markwell Durham Rylee-ET EX-94,3E EEEEE

6-03 365 30190 4.0 1196 3.0 898

(Descendants sell as Lots 32-121)

LOT 49

Gen-Ace G Chip Rylea7988-ET

6-06 EX-92,2E EEEEE

3012413637 100%RHA-NA

Born 9/2/13

2-08 303 25170 3.9 984 3.3 821

3-08 275 21590 4.0 874 3.4 738

4-07 316 26810 3.6 967 3.1 830

5-09 332 29060 4.5 1300 3.9 875

7-00 156 13230 4.4 587 3.0 402 RIP

Fresh 9/23/20

Bred 12/17/20, Due 9/23/21 to

250HO12961 King Doc

***7th generation EX cow!**

Mr Chassity Gold Chip-ET

140145553 12/20 PTA +1753GTPI

+2PL +1.52T +1.10UDC +1.14FLC

Goldwyn X EX-92 GMD-DOM Shottle

Gen-Ace Baxter Rylea-ET

7-03 EX-91 EEEEE 64859586

1-10 365 24960 3.5 866 3.2 795

5-08 287 25130 3.9 980 3.0 762

6-07 365 30850 4.1 1273 3.1 958

8-01 301 22030 3.9 849 3.5 770

Lifetime 104390 3.9 4024 3.1 3243

Sire: Emerald-Acr-SA T-Baxter

(Pictured w/ Lot 34)

2nd Dam: (Pictured w/ Lot 36)

**Gen-Ace Outside Rylee-ET
EX-90 EVVEV**

1-11 365 26930 4.1 1104 3.4 905

3-02 365 25570 3.6 911 3.3 854

5-00 295 23010 3.3 770 3.1 703

3rd Dam: (Pictured above)

**Markwell Durham Rylee-ET
EX-94,3E EEEEE**

2-07 365 27660 3.4 927 3.0 828

3-11 365 27430 3.1 854 3.2 888

6-03 365 30190 4.0 1196 3.0 898

Lifetime 137770 3.7 5062 3.2 4345

4th Dam: (Pictured w/ Lot 9)

**Markwell Bstar E Raven-ET
EX-95,3E EEEEE GMD-DOM**

4-09 365 36610 4.3 1580 3.2 1185

8-07 365 34950 4.1 1423 3.1 1097

Lifetime 160020 4.1 6623 3.4 5458

Queen of the Breed finalist

***Over 100 EX descendants**

5th Dam:

**Markwell Mark Elite
EX-92,4E EEEVE GMD-DOM**

7-00 365 36230 3.9 1426 3.0 1096

Lifetime 211430 3.8 8108 3.4 7131

6th Dam:

**Rockalli Mars Emily
EX-94,4E EEEEE GMD-DOM**

3-10 365 28370 3.7 1050 3.3 934

Lifetime 182970 3.8 7016 3.3 5983

LOT 50

Gen-Ace Shmck Rylea 9947

3-03 EX-90 EEVVE

3137419062 100%RHA-NA

Born 5/23/16

1-11 271 21880 3.5 767 3.2 701

2-10 292 26090 3.8 990 3.1 816

3-10 234 21760 4.0 862 2.8 603

DRY COW

Due 3/18/21 to 250HO12961 King Doc

***8th generation EX cow!**

Sire of Lot 50:

Ladys-Manor PL Shamrock-ET

68977120 12/20 PTA +2318GTPI

+889M +21F +9P +5.2PL +1.4DPR

-.08T +.60UDC -.17FLC 99%R

Planet X EX-90 GMD-DOM Shottle

LOT 51

Gen-Ace Shan Rylea 9281

3-11 VG-88 VEVVE

3129083240 100%RHA-NA

Born 6/19/15

1-08 272 18490 3.8 705 3.3 619

2-07 302 27130 3.6 966 3.2 874

3-07 289 28490 3.4 967 3.1 895

4-07 312 29700 4.2 1245 3.1 929

DRY COW

Due 3/18/21 to 7HO12198 Kingboy

Sire of Lot 51:

Ladys-Manor Man-O-Shan-ET

70528492 12/20 PTA +2207GTPI

+969M +.05% +51F +34P +2.8PL

+1.53T +2.19UDC +1.9FLC 99%R

Man-O-Man X EX-90 DOM Planet

LOT 52

Gen-Ace Mogul Rylea 3048

3208639284 100%RHA-NA

Born 6/22/19

Sire of Lot 52:

Mountfield SSI Dcy Mogul-ET

3006972816 12/20 PTA +2335GTPI

+593M +.08% +47F +17P +.5PL

+1.37T +2.14UDC +1.23FLC 99%R

Dorcy X VG-88 DOM Marsh

LOT 53

Gen-Ace Doc Rylea 3883

3221133819 99%RHA-I

Born 9/23/20

Sire of Lot 53:

Woodcrest King Doc

3132417775 12/20 PTA +2760GTPI

+1667M +.02% +69F +55P +464NMS

+3.37T +2.48UDC +2.02FLC 98%R

Kingboy X VG-88 Mack

Dam of Lots 50, 51, 52 & 53:

Gen-Ace G Chip Rylea7988-ET

6-06 EX-92,2E EEEEE

3012413637

2-08 303 25170 3.9 984 3.3 821

3-08 275 21590 4.0 874 3.4 738

4-07 316 26810 3.6 967 3.1 830

5-09 332 29060 4.5 1300 3.9 875

7-00 156 13230 4.4 587 3.0 402 RIP

Sire: Mr Chassity Gold Chip-ET

***She sells as Lot 49**

***7th generation EX cow**

2nd Dam: (Pictured w/ Lot 34)

Gen-Ace Baxter Rylea-ET

EX-91 EEEEE

1-10 365 24960 3.5 866 3.0 748

5-08 287 25130 3.9 980 3.0 762

6-07 365 30850 4.1 1273 3.1 958

Lifetime 104390 3.9 4024 3.1 3243

3rd Dam: (Pictured w/ Lot 36)

Gen-Ace Outside Rylee-ET

EX-90 EVVEV

1-11 365 26930 4.1 1104 3.4 905

3-02 365 25570 3.6 911 3.3 854

5-00 295 23010 3.3 770 3.2 746

4th Dam: (Pictured w/ Lot 49)

Markwell Durham Rylee-ET

EX-94,3E EEEEE

2-07 365 27660 3.4 927 3.0 828

3-11 365 27430 3.1 854 3.2 888

6-03 365 30190 4.0 1196 3.0 898

Lifetime 137770 3.7 5062 3.2 4345

5th Dam: (Pictured w/ Lot 9)

Markwell Bstar E Raven-ET

EX-95,3E EEEEE GMD-DOM

4-09 365 36610 4.3 1580 3.2 1185

8-07 365 34950 4.1 1423 3.1 1097

Lifetime 160020 4.1 6623 3.4 5458

Queen of the Breed finalist

***Over 100 EX descendants**

6th Dam:

Markwell Mark Elite

EX-92,4E EEEVE GMD-DOM

7-00 365 36230 3.9 1426 3.0 1096

Lifetime 211430 3.8 8108 3.4 7131

7th Dam:

Rockalli Mars Emily

EX-94,4E EEEEE GMD-DOM

3-10 365 28370 3.7 1050 3.3 934

Lifetime 182970 3.8 7016 3.3 5983

LOT 54

Gen-Ace Mntrs Rylea 9755-ET

4-09 VG-88 EEVVV

3133276865 100%RHA-NA

Born 1/29/16

1-10 365 32640 3.6 1169 3.0 980

3-03 300 29640 3.7 1085 3.1 911

4-04 253 27510 3.8 1061 2.9 822 RIP

Last test- 80 lbs 3.8%F 3.3%P

SCC 73,000

Fresh 6/18/20

Bred 9/9/20, Due 6/15/21 to

14HO7770 Helix

Sire of Lot 54:

Bacon-Hill Montross-ET

71703339 12/20 PTA +2415GTPI

+2072M +41F +57P +1.7PL

+ .76T +1.49UDC -.01FLC 99%R

Mogul X EX-93,2E GMD Bolton

LOT 55

Gen-Ace McCut Rylea 9967-ET

2-11 VG-85 VVV+V

3137419082 99%RHA-I

Born 6/27/16

2-07 365 30520 3.9 1200 3.1 980

4-02 169 18550 4.7 873 2.9 539 RIP

Last test- 107 lbs 5.0%F 3.2%P

SCC 57,000

Fresh 9/10/20

Bred 1/21/21 to

250HO12961 King Doc

Sire of Lot 55:

De-Su Bkm McCutchen 1174-ET

69990138 12/20 PTA +2243GTPI

+301M +.06% +28F +.01% +12P

+2.23T +1.40UDC +1.08FLC 99%R

Bookem X EX-91,2E GMD Shottle

LOT 56

Gen-Ace Atwd Rhylea 13018-ET

3-07 VG-86 VVV+V

3131845643 100%RHA-NA

Born 8/28/16

1-11 318 24510 3.3 815 3.2 783

2-11 290 24950 3.8 939 3.2 801

4-00 172 18390 4.5 819 3.0 554 RIP

Last test- 102 lbs 3.4%F 3.1%P

SCC 216,000

Fresh 9/7/20

Bred 11/26/20, Due 9/2//21 to

250HO12961 King Doc

Sire of Lot 56:

Maple-Downs-I G W Atwood-ET

8956379C 12/20 PTA +1921GTPI

+11F +2.96T +1.93UDC +2.14FLC

Goldwyn X EX-92 GMD Durham

Dam of Lots 54, 55 & 56:

Gen-Ace Baxter Rylea-ET

EX-91 EEEEE

1-10 365 24960 3.5 866 3.0 748

5-08 287 25130 3.9 980 3.0 762

6-07 365 30850 4.1 1273 3.1 958

Lifetime 104390 3.9 4024 3.1 3243

(Pictured w/ Lot 34)

2nd Dam: (Pictured w/ Lot 36)

Gen-Ace Outside Rylee-ET

EX-90 EVVEV

1-11 365 26930 4.1 1104 3.4 905

3-02 365 25570 3.6 911 3.3 854

5-00 295 23010 3.3 770 3.2 746

3rd Dam: (Pictured w/ Lot 49)

Markwell Durham Rylee-ET

EX-94,3E EEEEE

2-07 365 27660 3.4 927 3.0 828

3-11 365 27430 3.1 854 3.2 888

6-03 365 30190 4.0 1196 3.0 898

Lifetime 137770 3.7 5062 3.2 4345

4th Dam: (Pictured w/ Lot 9)

Markwell Bstar E Raven-ET

EX-95,3E EEEEE GMD-DOM

4-09 365 36610 4.3 1580 3.2 1185

8-07 365 34950 4.1 1423 3.1 1097

Lifetime 160020 4.1 6623 3.4 5458

Queen of the Breed finalist

**Over 100 EX descendants*

5th Dam:

Markwell Mark Elite

EX-92,4E EEEVE GMD-DOM

7-00 365 36230 3.9 1426 3.0 1096

Lifetime 211430 3.8 8108 3.4 7131

6th Dam:

Rockalli Mars Emily

EX-94,4E EEEEE GMD-DOM

3-10 365 28370 3.7 1050 3.3 934

Lifetime 182970 3.8 7016 3.3 5983

LOT 57

Gen-Ace Jedi Rylea 1000-ET

4-03 GP-84 VVV++

3138124760 99%RHA-I

Born 7/26/16

1-11 341 29040 3.4 994 3.0 884

3-00 308 29230 3.9 1134 3.1 913

4-01 173 19480 4.6 869 2.8 553 RIP

Last test- 116 lbs 4.2%F 2.8%P

SCC 96,000

Fresh 9/6/20

Bred 12/6/20, Due 9/12/21 to

7HO12978 House

LOT 58

Gen-Ace Jedi Rylea 9990-ET

2-10 GP-83 V+VGV

3137419105 99%RHA-I

Born 7/19/16

2-00 365 32080 3.4 1079 3.3 1048

3-02 305 26400 3.7 966 3.4 887

4-01 113 13870 3.6 499 3.0 410 RIP

Last test- 121 lbs 3.9%F 2.9%P

SCC 48,000

Fresh 11/5/20

Bred 1/28/21 to 14HO7770 Helix

S-S-I Montross Jedi-ET

3123886035 12/20 PTA +2550GTPI

+2084M +15F +68P +5.5PL +1.1DPR

+ .68T +.98UDC -1.50FLC 99%R

Montross X EX-90 GMD Supersire

Gen-Ace Baxter Rylea-ET

7-03 EX-91 EEEEE 64859586

1-10 365 24960 3.5 866 3.2 795

5-08 287 25130 3.9 980 3.0 762

6-07 365 30850 4.1 1273 3.1 958

8-01 301 22030 3.9 849 3.5 770

Lifetime 104390 3.9 4024 3.1 3243

Sire: Emerald-Acr-SA T-Baxter

(Pictured w/ Lot 34)

2nd Dam: (Pictured w/ Lot 36)

Gen-Ace Outside Rylee-ET

EX-90 EVVEV

1-11 365 26930 4.1 1104 3.4 905

3-02 365 25570 3.6 911 3.3 854

5-00 295 23010 3.3 770 3.1 703

3rd Dam: (Pictured w/ Lot 49)

Markwell Durham Rylee-ET

EX-94,3E EEEEE

2-07 365 27660 3.4 927 3.0 828

3-11 365 27430 3.1 854 3.2 888

6-03 365 30190 4.0 1196 3.0 898

Lifetime 137770 3.7 5062 3.2 4345

4th Dam: (Pictured w/ Lot 9)

Markwell Bstar E Raven-ET

EX-95,3E EEEEE GMD-DOM

4-09 365 36610 4.3 1580 3.2 1185

8-07 365 34950 4.1 1423 3.1 1097

Lifetime 160020 4.1 6623 3.4 5458

Queen of the Breed finalist

*Over 100 EX descendants

5th Dam:

Markwell Mark Elite

EX-92,4E EEEVE GMD-DOM

7-00 365 36230 3.9 1426 3.0 1096

Lifetime 211430 3.8 8108 3.4 7131

6th Dam:

Rockalli Mars Emily

EX-94,4E EEEEE GMD-DOM

3-10 365 28370 3.7 1050 3.3 934

Lifetime 182970 3.8 7016 3.3 5983

LOT 59

Gen-Ace Shamrock Rylea 9002

4-07 EX-90 VEEVE

3126630357 100%RHA-NA

Born 1/13/15

2-02 264 17670 4.1 718 3.4 597

3-01 290 23760 3.8 911 3.1 737

4-01 335 30980 3.5 1094 3.2 990

5-02 281 28070 3.7 1036 2.8 799

*DRY COW

Due 3/25/21 to

7HO14674 Spartacus

Ladys-Manor PL Shamrock-ET

68977120 12/20 PTA +2318GTPI

+889M +21F +9P +5.2PL +1.4DPR

-.08T +.60UDC -.17FLC 99%R

Planet X EX-90 GMD-DOM Shottle

Gen-Ace Lithm Rylea 7646-ET

2-03 G-78 +FG+G 72419681

1-10 351 25370 3.6 912 3.0 771

2-11 298 25940 3.2 830 3.0 777

3-11 305 30270 3.4 1016 3.8 895

5-01 305 28410 3.2 902 2.9 819

Sire: S-S-I Domain Lithium-ET

2nd Dam: (Pictured w/ Lot 34)

Gen-Ace Baxter Rylea-ET

EX-91 EEEEE

1-10 365 24960 3.5 866 3.0 748

5-08 287 25130 3.9 980 3.0 762

6-07 365 30850 4.1 1273 3.1 958

Lifetime 104390 3.9 4024 3.1 3243

3rd Dam: (Pictured w/ Lot 36)

Gen-Ace Outside Rylee-ET

EX-90 EVVEV

1-11 365 26930 4.1 1104 3.4 905

3-02 365 25570 3.6 911 3.3 854

5-00 295 23010 3.3 770 3.2 746

4th Dam: (Pictured w/ Lot 49)

Markwell Durham Rylee-ET

EX-94,3E EEEEE

2-07 365 27660 3.4 927 3.0 828

3-11 365 27430 3.1 854 3.2 888

6-03 365 30190 4.0 1196 3.0 898

Lifetime 137770 3.7 5062 3.2 4345

5th Dam: (Pictured w/ Lot 9)

Markwell Bstar E Raven-ET

EX-95,3E EEEEE GMD-DOM

4-09 365 36610 4.3 1580 3.2 1185

8-07 365 34950 4.1 1423 3.1 1097

Lifetime 160020 4.1 6623 3.4 5458

Queen of the Breed finalist

*Over 100 EX descendants

6th Dam:

Markwell Mark Elite

EX-92,4E EEEVE GMD-DOM

7-00 365 36230 3.9 1426 3.0 1096

Lifetime 211430 3.8 8108 3.4 7131

7th Dam:

Rockalli Mars Emily

EX-94,4E EEEEE GMD-DOM

3-10 365 28370 3.7 1050 3.3 934

Lifetime 182970 3.8 7016 3.3 5983

~Gen-Ace Holsteins Complete Dispersal~



Ms Gen-Ace Halogen 8622-ET EX-90 EEEUV

4-01 365 31000 4.0 1427 3.2 1004

(She sells as Lot 60 and Dam or 2nd Dam of Lots 61-64)

LOT 60

Ms Gen-Ace Halogen 8622-ET

5-08 EX-90 EEEVV

3125090191 100%RHA-NA

Born 7/12/14

1-10 365 24310 3.9 956 3.2 773

3-01 319 25200 3.9 972 3.1 787

4-01 365 31000 4.0 1427 3.2 1004

5-04 293 29570 4.2 1228 3.0 875

6-03 107 10440 4.3 454 3.0 320 RIP

LTD 124610 4.0 4999 3.1 3891

Last test- 102 lbs 4.7%F 2.9%P

SCC 29,000

Fresh 11/11/20

Bred 2/4/21 to 7HO14402 Excalibur

(Lot 60 pictured above)

*8th generation EX cow

LOT 61

Ms Gen-Ace Mogul Rylea 3335

3210909147 100%RHA-NA

Born 11/20/19

Sire: Mountfield SSI Dey Mogul-ET

3006972816 12/20 PTA +2335GTPI

+593M +.08% +47F +17P +.5PL

+1.37T +2.14UDC +1.23FLC 99%R

Dorcy X VG-88 DOM Marsh

Dam: Halogen 8622 (Sells as Lot 60)

Cookiecutter Petron Halogen

3008710387 12/20 PTA +2233GTPI

+ .00%F +3.9PL +6.1DPR 2.45SCS

+ .60T +1.16UDC +.00FLC 99%R

Petrone X VG-88 DOM Man-O-Man

Gen-Ace Shmrk Rylea7140-ET

6-07 EX-93,2E EEEEE DOM

71516371

2-04 365 26950 4.4 1189 3.1 848

3-08 365 29380 4.1 1208 3.3 966

5-01 355 27660 3.9 1065 3.3 911

6-03 365 30890 4.0 1227 3.2 990

Lifetime 129920 4.3 5543 3.3 4335

Sire: Ladys-Manor PL Shamrock-ET

(Pictured w/ Lot 62)

2nd Dam: (Pictured w/ Lot 34)

Gen-Ace Baxter Rylea-ET

EX-91 EVEEE

1-10 365 24960 3.5 866 3.0 748

5-08 287 25130 3.9 980 3.0 762

6-07 365 30850 4.1 1273 3.1 958

Lifetime 104390 3.9 4024 3.1 3243

3rd Dam: (Pictured w/ Lot 36)

Gen-Ace Outside Rylee-ET

EX-90 EVVEV

1-11 365 26930 4.1 1104 3.4 905

3-02 365 25570 3.6 911 3.3 854

5-00 295 23010 3.3 770 3.2 746

4th Dam: (Pictured w/ Lot 49)

Markwell Durham Rylee-ET

EX-94,3E EEEEE

2-07 365 27660 3.4 927 3.0 828

3-11 365 27430 3.1 854 3.2 888

6-03 365 30190 4.0 1196 3.0 898

Lifetime 137770 3.7 5062 3.2 4345

5th Dam: (Pictured w/ Lot 9)

Markwell Bstar E Raven-ET

EX-95,3E EEEEE GMD-DOM

4-09 365 36610 4.3 1580 3.2 1185

8-07 365 34950 4.1 1423 3.1 1097

Lifetime 160020 4.1 6623 3.4 5458

Queen of the Breed finalist

**Over 100 EX descendants*

6th Dam:

Markwell Mark Elite

EX-92,4E EEEVE GMD-DOM

7-00 365 36230 3.9 1426 3.0 1096

Lifetime 211430 3.8 8108 3.4 7131

7th Dam:

Rockalli Mars Emily

EX-94,4E EEEEE GMD-DOM

3-10 365 28370 3.7 1050 3.3 934

Lifetime 182970 3.8 7016 3.3 5983

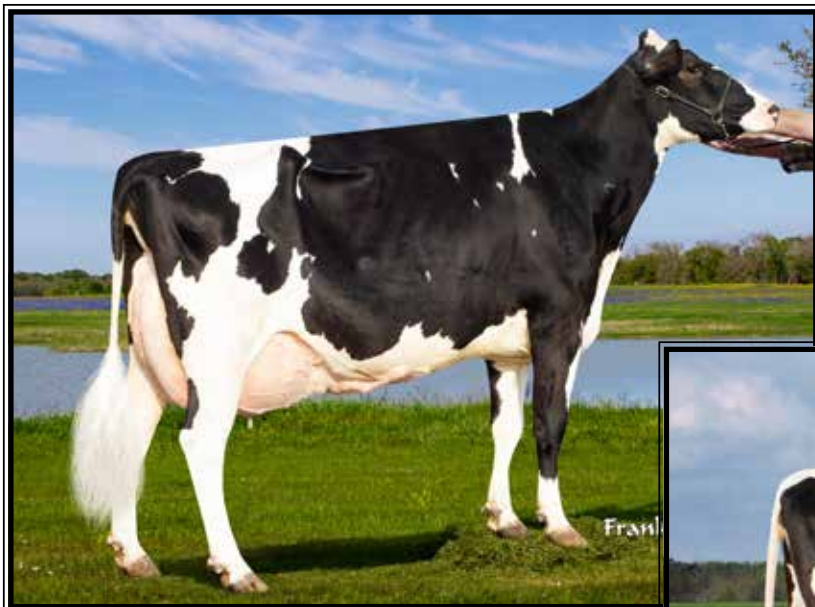

**Gen-Ace Shmrk Rylea7140-ET
EX-93,2E EEEEE DOM**

6-03 365 30890 4.0 1227 3.2 990
(Descendants sell as Lots 60-64)



**Ms Gen-Ace Mod Rhylea 1651
GP-84 +U++U**

1-11 304 24580 4.0 994 3.1 756
(She sells as Lot 62 and Dam of Lots 63 & 64)

LOT 62

Ms Gen-Ace Mod Rhylea 1651

3-02 GP-84 +V+++V

3145475366 100%RHA-NA
Born 8/12/17

1-11 304 24580 4.0 994 3.1 756

2-11 208 22310 4.0 892 2.8 624 RIP

Last test- 109 lbs 3.4%F 2.9%P

SCC 29,000

Fresh 8/2/20

Bred 12/1/20, Due 9/7/21 to

7HO14674 Spartacus

(Lot 62 pictured above)

LOT 63

Ms Gen-Ace Nble Rhylea 3100

3208639336 99%RHA-I

Born 7/28/19

Bred 7/19/20, Due 4/25/21 to

7HO14674 Spartacus

Sire: Mr Spring Noble-ET

3132349851 12/20 PTA +2656GTPI

+906M +43F +32P +565NMS\$ +5.5PL

+9DPR +1.08T +2.03UDC -.38FLC

AltaSpring X VG-87 Nightout

Dam: Rhylea 1651 (Sells as Lot 62)

Bacon-Hill Pety Modesty-ET

3013654627 12/20 PTA +2424GTPI

+302M +45F +19P +3.9PL +.7DPR

-.01T +1.10UDC +.67FLC 99%R

Pety X VG-85 DOM Supersire

Ms Gen-Ace Halogen 8622-ET

5-08 EX-90 EEEVV 3125090191

1-10 365 24310 3.9 956 3.2 773

3-01 319 25200 3.9 972 3.1 787

4-01 365 31000 4.0 1427 3.2 1004

5-04 293 29570 4.2 1228 3.0 875

6-03 107 10440 4.3 454 3.0 320 RIP

LTD 124610 4.0 4999 3.1 3891

Sire: Cookiecutter Petron Halogen

***Sells as and pictured w/ Lot 60**

***8th generation EX cow!**

LOT 64

Ms Gen-Ace Koby Rhylea 3784

3217507096 99%RHA-I

Born 8/2/20

Sire: Morningview McC Kingboy-ET

72044077 12/20 PTA +2370GTPI

+885M +25F +24P +.8DPR 2.80SCS

+2.02T +1.65UDC +.35FLC 99%R

McCutchen X EX-91 DOM Super

Dam: Rhylea 1651 (Sells as Lot 62)

2nd Dam: (Pictured above)

Gen-Ace Shmrk Rylea7140-ET

EX-93,2E EEEEE DOM

2-04 365 26950 4.4 1189 3.1 848

3-08 365 29380 4.1 1208 3.3 966

5-01 355 27660 3.9 1065 3.3 911

6-03 365 30890 4.0 1227 3.2 990

Lifetime 129920 4.3 5543 3.3 4335

3rd Dam: (Pictured w/ Lot 34)

Gen-Ace Baxter Rylea-ET

EX-91 EVEEE

6-07 365 30850 4.1 1273 3.1 958

Lifetime 104390 3.9 4024 3.1 3243

4th Dam: (Pictured w/ Lot 36)

Gen-Ace Outside Rylee-ET

EX-90 EVVEV

1-11 365 26930 4.1 1104 3.4 905

5th Dam: (Pictured w/ Lot 49)

Markwell Durham Rylee-ET

EX-94,3E EEEEE

6-03 365 30190 4.0 1196 3.0 898

Lifetime 137770 3.7 5062 3.2 4345

6th Dam: (Pictured w/ Lot 9)

Markwell Bstar E Raven-ET

EX-95,3E EEEEE GMD-DOM

4-09 365 36610 4.3 1580 3.2 1185

8-07 365 34950 4.1 1423 3.1 1097

Lifetime 160020 4.1 6623 3.4 5458

Queen of the Breed finalist

***Over 100 EX descendants**

7th Dam:

Markwell Mark Elite

EX-92,4E EEEVE GMD-DOM

7-00 365 36230 3.9 1426 3.0 1096

Lifetime 211430 3.8 8108 3.4 7131

8th Dam:

Rockalli Mars Emily

EX-94,4E EEEEE GMD-DOM

3-10 365 28370 3.7 1050 3.3 934

Lifetime 182970 3.8 7016 3.3 5983



Gen-Ace Dfndr Rylea 9514 VG-85 U+U+U

3-10 301 23980 4.1 992 3.5 831

(She sells as Lot 65 and Dam of Lots 66 & 67)

LOT 65

Gen-Ace Dfndr Rylea 9514

5-01 VG-85 V+V+V

3133276624 100%RHA-NA

Born 9/29/15

1-08 337 21570 4.2 904 3.4 741

2-09 297 21520 3.7 790 3.3 702

3-10 301 23980 4.1 992 3.5 831

4-10 186 18310 4.7 863 3.2 584 RIP

Last test- 89 lbs 4.3%F 3.6%P

SCC 14,000

Fresh 8/24/20

Bred 12/10/20, Due 9/16/21 to

7HO14804 Barclay

(Lot 65 pictured above)

S-S-I Mogul Defender-ET

3009554569 12/20 PTA +2020GTPI

+1.19T +1.59UDC +.96FLC 99%R

Mogul X EX-90 Man-O-Man

Gen-Ace Dorcy Rylea 8139

4-02 VG-86 V+FVV 3013269377

1-10 288 19300 3.8 728 3.1 605

2-10 353 25170 4.1 1020 3.2 804

4-01 241 19790 3.9 776 3.1 605

Sire: Coyne-Farms Dorcy-ET

2nd Dam: (Pictured w/ Lot 34)

Gen-Ace Baxter Rylea-ET

EX-91 EVEEE

1-10 365 24960 3.5 866 3.0 748

5-08 287 25130 3.9 980 3.0 762

6-07 365 30850 4.1 1273 3.1 958

Lifetime 104390 3.9 4024 3.1 3243

3rd Dam: (Pictured w/ Lot 36)

Gen-Ace Outside Rylee-ET

EX-90 EVVEV

1-11 365 26930 4.1 1104 3.4 905

3-02 365 25570 3.6 911 3.3 854

5-00 295 23010 3.3 770 3.2 746

4th Dam: (Pictured w/ Lot 49)

Markwell Durham Rylee-ET

EX-94,3E EEEEE

2-07 365 27660 3.4 927 3.0 828

3-11 365 27430 3.1 854 3.2 888

6-03 365 30190 4.0 1196 3.0 898

Lifetime 137770 3.7 5062 3.2 4345

5th Dam: (Pictured w/ Lot 9)

Markwell Bstar E Raven-ET

EX-95,3E EEEEE GMD-DOM

4-09 365 36610 4.3 1580 3.2 1185

8-07 365 34950 4.1 1423 3.1 1097

Lifetime 160020 4.1 6623 3.4 5458

Queen of the Breed finalist

**Over 100 EX descendants*

6th Dam:

Markwell Mark Elite

EX-92,4E EEEVE GMD-DOM

7-00 365 36230 3.9 1426 3.0 1096

Lifetime 211430 3.8 8108 3.4 7131

7th Dam:

Rockalli Mars Emily

EX-94,4E EEEEE GMD-DOM

3-10 365 28370 3.7 1050 3.3 934

Lifetime 182970 3.8 7016 3.3 5983

LOT 66

Gen-Ace Mntrs Rylea 2416

3201003605 100%RHA-NA
Born 7/28/18
2-00 210 16840 3.9 663 3.1 538 RIP
Last test- 79 lbs 3.3%F 3.4%P
SCC 28,000

Fresh 7/31/20

**Bred 10/28/20, Due 8/3/21 to
7HO14674 Spartacus**

LOT 67

Gen-Ace Spark Rylea 3129

3208639365 100%RHA-NA
Born 8/7/19

**Bred 10/4/20, Due 7/9/21 to
7HO14804 Barclay**

Sire of Lot 66:

Bacon-Hill Montross-ET
71703339 12/20 PTA +2415GTPI
+2072M +41F +57P +1.7PL
+.76T +1.49UDC -.01FLC 99%R
Mogul X EX-93,2E GMD Bolton

Sire of Lot 67:

Webb-Vue Spark 2060-ET
72850448 12/20 PTA +2389GTPI
+2029M +35F +50P +2.9PL 2.76SCS
+.67T +.97UDC -1.19FLC 99%R
Supersire X EX-91 GMD-DOM Gabor

Dam of Lots 66 & 67:

Gen-Ace Dfndr Rylea 9514
5-01 VG-85 V+V+V 3133276624
1-08 337 21570 4.2 904 3.4 741
2-09 297 21520 3.7 790 3.3 702
3-10 301 23980 4.1 992 3.5 831
4-10 186 18310 4.7 863 3.2 584 RIP
Sire: S-S-I Mogul Defender-ET
***She sells as & pictured w/ Lot 65**

2nd Dam:

Gen-Ace Dorcy Rylea 8139
VG-86 V+V+V
1-10 288 19300 3.8 728 3.1 605
2-10 353 25170 4.1 1020 3.2 804
4-01 241 19790 3.9 776 3.1 605

3rd Dam: (Pictured w/ Lot 34)

Gen-Ace Baxter Rylea-ET
EX-91 EEEEE
6-07 365 30850 4.1 1273 3.1 958
Lifetime 104390 3.9 4024 3.1 3243

4th Dam: (Pictured w/ Lot 36)

Gen-Ace Outside Rylee-ET
EX-90 EVVEV
1-11 365 26930 4.1 1104 3.4 905

5th Dam: (Pictured w/ Lot 49)

Markwell Durham Rylee-ET
EX-94,3E EEEEE
6-03 365 30190 4.0 1196 3.0 898
Lifetime 137770 3.7 5062 3.2 4345

6th Dam: (Pictured w/ Lot 9)

Markwell Bstar E Raven-ET
EX-95,3E EEEEE GMD-DOM
4-09 365 36610 4.3 1580 3.2 1185
8-07 365 34950 4.1 1423 3.1 1097
Lifetime 160020 4.1 6623 3.4 5458

Queen of the Breed finalist

**Over 100 EX descendants*

7th Dam:

Markwell Mark Elite
EX-92,4E EEEVE GMD-DOM
7-00 365 36230 3.9 1426 3.0 1096
Lifetime 211430 3.8 8108 3.4 7131

8th Dam:

Rockalli Mars Emily
EX-94,4E EEEEE GMD-DOM
3-10 365 28370 3.7 1050 3.3 934
Lifetime 182970 3.8 7016 3.3 5983

LOT 68

Ms Gen-Ace Mr Rhylea 1698-ET

2-06 GP-81 +++G+
3145475413 100%RHA-NA
Born 9/2/17
1-08 339 26320 3.9 1023 3.4 887
2-10 227 17340 3.7 654 3.2 563 RIP
Last test- 73 lbs 3.6%F 3.4%P
SCC 102,000

Fresh 7/14/20

**Bred 10/8/20, Due 7/14/21 to
250HO12961 King Doc**

Bacon-Hill Montross-ET

71703339 12/20 PTA +2415GTPI
+2072M +41F +57P +1.7PL
+.76T +1.49UDC -.01FLC 99%R
Mogul X EX-93,2E GMD Bolton

Gen-Ace G Chp Rhylea 6929-ET

6-09 EX-91,2E EEVVE 71234435
2-00 365 23050 4.4 1009 3.1 733
3-05 343 23200 4.1 944 3.3 761
5-10 265 21020 4.3 911 3.0 637

Sire: Mr Chassity Gold Chip

(Pictured w/ Lot 70)

***7th generation EX cow!**

2nd Dam: (Pictured w/ Lot 34)

Gen-Ace Baxter Rylea-ET
EX-91 EEEEE
1-10 365 24960 3.5 866 3.0 748
5-08 287 25130 3.9 980 3.0 762
6-07 365 30850 4.1 1273 3.1 958
Lifetime 104390 3.9 4024 3.1 3243

3rd Dam: (Pictured w/ Lot 36)

Gen-Ace Outside Rylee-ET
EX-90 EVVEV
1-11 365 26930 4.1 1104 3.4 905
3-02 365 25570 3.6 911 3.3 854
5-00 295 23010 3.3 770 3.2 746

4th Dam: (Pictured w/ Lot 49)

Markwell Durham Rylee-ET
EX-94,3E EEEEE
2-07 365 27660 3.4 927 3.0 828
3-11 365 27430 3.1 854 3.2 888
6-03 365 30190 4.0 1196 3.0 898
Lifetime 137770 3.7 5062 3.2 4345

5th Dam: (Pictured w/ Lot 9)

Markwell Bstar E Raven-ET
EX-95,3E EEEEE GMD-DOM
4-09 365 36610 4.3 1580 3.2 1185
8-07 365 34950 4.1 1423 3.1 1097
Lifetime 160020 4.1 6623 3.4 5458

Queen of the Breed finalist

**Over 100 EX descendants*

6th Dam:

Markwell Mark Elite
EX-92,4E EEEVE GMD-DOM
7-00 365 36230 3.9 1426 3.0 1096
Lifetime 211430 3.8 8108 3.4 7131

7th Dam:

Rockalli Mars Emily
EX-94,4E EEEEE GMD-DOM
3-10 365 28370 3.7 1050 3.3 934
Lifetime 182970 3.8 7016 3.3 5983

LOT 69

Ms Gen-Ace Doc Rhylea 2997

3205836791 99%RHA-I
Born 6/1/19

Fresh 2/5/21

Sire: Woodcrest King Doc

3132417775 12/20 PTA +2760GTPI
+1667M +.02% +69F +55P +464NMS
+3.37T +2.48UDC +2.02FLC 98%R
Kingboy X VG-88 Mack

Dam: Rhylea 1698 (Sells as Lot 68)



Gen-Ace G Chp Rhylea6929-ET EX-91,2E EEVVE

2-00 365 23050 4.4 1009 3.1 733
(Dam or 2nd Dam of Lots 68-77)

LOT 70

Ms Gen-Ace Mntr Rhylea 2023

2-09 GP-84 ++++V
3149233529 100%RHA-NA
Born 1/17/18
2-00 365 31490 3.4 1093 3.0 900
Last test- 63 lbs 3.7%F 3.5%P
SCC 77,000
Fresh 1/27/20
Bred 10/25/20, Due 7/31/21 to
100HO12070 Spark 3646

Sire of Lot 70:

Bacon-Hill Montross-ET
71703339 12/20 PTA +2415GTPI
+2072M +41F +57P +1.7PL
+.76T +1.49UDC -.01FLC 99%R
Mogul X EX-93,2E GMD Bolton

Sire of Lots 71 & 72:

Woodcrest King Doc
3132417775 12/20 PTA +2760GTPI
+1667M +.02% +69F +55P +464NMS
+3.37T +2.48UDC +2.02FLC 98%R
Kingboy X VG-88 Mack

Dam of Lots 70, 71 & 72:

Gen-Ace G Chp Rhylea6929-ET
6-09 EX-91,2E EEVVE 71234435
2-00 365 23050 4.4 1009 3.1 733
3-05 343 23200 4.1 944 3.3 761
5-10 265 21020 4.3 911 3.0 637

Sire: Mr Chassity Gold Chip
(Pictured above)

***7th generation EX cow!**

2nd Dam: (Pictured w/ Lot 34)
Gen-Ace Baxter Rylea-ET
EX-91 EEEEE

1-10 365 24960 3.5 866 3.0 748
5-08 287 25130 3.9 980 3.0 762
6-07 365 30850 4.1 1273 3.1 958
Lifetime 104390 3.9 4024 3.1 3243

3rd Dam: (Pictured w/ Lot 36)
Gen-Ace Outside Rylee-ET
EX-90 EVVEV

1-11 365 26930 4.1 1104 3.4 905
3-02 365 25570 3.6 911 3.3 854
5-00 295 23010 3.3 770 3.2 746

4th Dam: (Pictured w/ Lot 49)
Markwell Durham Rylee-ET
EX-94,3E EEEEE

2-07 365 27660 3.4 927 3.0 828
3-11 365 27430 3.1 854 3.2 888
6-03 365 30190 4.0 1196 3.0 898
Lifetime 137770 3.7 5062 3.2 4345

5th Dam: (Pictured w/ Lot 9)
Markwell Bstar E Raven-ET
EX-95,3E EEEEE GMD-DOM

4-09 365 36610 4.3 1580 3.2 1185
8-07 365 34950 4.1 1423 3.1 1097
Lifetime 160020 4.1 6623 3.4 5458

Queen of the Breed finalist
***Over 100 EX descendants**

6th Dam:
Markwell Mark Elite
EX-92,4E EEEVE GMD-DOM

7-00 365 36230 3.9 1426 3.0 1096
Lifetime 211430 3.8 8108 3.4 7131

7th Dam:
Rockalli Mars Emily
EX-94,4E EEEEE GMD-DOM

3-10 365 28370 3.7 1050 3.3 934
Lifetime 182970 3.8 7016 3.3 5983

LOT 71

Ms Gen-Ace Dc Rhyl 13513-ET

3214201821 99%RHA-I
Born 3/14/20

LOT 72

Ms Gen-Ace Dc Rhyl 13514-ET

3214201822 99%RHA-I
Born 3/14/20

LOT 73

Ms Gace Hng-Tm Rylea 1064-ET

2-08 GP-83 G+G+V

3138124824 100%RHA-NA

Born 9/17/16

1-08 267 19480 3.9 769 3.4 666

2-07 264 22330 4.2 927 3.5 771

3-06 247 24410 4.4 1071 3.2 770

DRY COW

Due 3/18/21 to

250HO12961 King Doc

Cookiecutter Hang-Time-ET

3013614200 12/20 PTA +2390GTPI

+222M +.13% +44F +27P +1.1PL

+1.28T +1.91UDC -.07FLC 99%R

Montross X EX-91,2E DOM Super

Gen-Ace G Chp Rhylea6929-ET

6-09 EX-91,2E EEVVE 71234435

2-00 365 23050 4.4 1009 3.1 733

3-05 343 23200 4.1 944 3.3 761

5-10 265 21020 4.3 911 3.0 637

Sire: Mr Chassity Gold Chip

(Pictured w/ Lot 70)

***7th generation EX cow!**

2nd Dam: (Pictured w/ Lot 34)

Gen-Ace Baxter Rylea-ET

EX-91 EVEEE

1-10 365 24960 3.5 866 3.0 748

5-08 287 25130 3.9 980 3.0 762

6-07 365 30850 4.1 1273 3.1 958

Lifetime 104390 3.9 4024 3.1 3243

3rd Dam: (Pictured w/ Lot 36)

Gen-Ace Outside Rylee-ET

EX-90 EVVEV

1-11 365 26930 4.1 1104 3.4 905

3-02 365 25570 3.6 911 3.3 854

4th Dam: (Pictured w/ Lot 49)

Markwell Durham Rylee-ET

EX-94,3E EEEEE

2-07 365 27660 3.4 927 3.0 828

3-11 365 27430 3.1 854 3.2 888

6-03 365 30190 4.0 1196 3.0 898

Lifetime 137770 3.7 5062 3.2 4345

5th Dam: (Pictured w/ Lot 9)

Markwell Bstar E Raven-ET

EX-95,3E EEEEE GMD-DOM

4-09 365 36610 4.3 1580 3.2 1185

8-07 365 34950 4.1 1423 3.1 1097

Lifetime 160020 4.1 6623 3.4 5458

Queen of the Breed finalist

***Over 100 EX descendants**

6th Dam:

Markwell Mark Elite

EX-92,4E EEEVE GMD-DOM

7-00 365 36230 3.9 1426 3.0 1096

Lifetime 211430 3.8 8108 3.4 7131

7th Dam:

Rockalli Mars Emily

EX-94,4E EEEEE GMD-DOM

3-10 365 28370 3.7 1050 3.3 934

Lifetime 182970 3.8 7016 3.3 5983

LOT 74

Ms Genace Samuri Rylee 2329

2-04 GP-84 VVG+V

3151026173 99%RHA-NA

Born 6/12/18

1-09 274 20470 4.8 979 3.4 701

DRY COW

Due 4/6/21 to

250HO12961 King Doc

OCD Spring Samuri-ET

3133106322 12/20 PTA +2702GTPI

+401M +.234% +81F +38P +2.2PL

+1.8DPR +1.20T +.67UDC +.18FLC

AltaSpring X VG-86 DOM Supersire

Ms Gace Hng-Tm Rylea1064-ET

2-08 GP-83 G+G+V 3138124824

1-08 267 19480 3.9 769 3.4 666

2-07 264 22330 4.2 927 3.5 771

3-06 247 24410 4.4 1071 3.2 770

Sire: Cookiecutter Hang-Time-ET

***She sells as Lot 73**

2nd Dam: (Pictured w/ Lot 70)

Gen-Ace G Chp Rhylea6929-ET

EX-91,2E EEVVE

2-00 365 23050 4.4 1009 3.1 733

3-05 343 23200 4.1 944 3.3 761

5-10 265 21020 4.3 911 3.0 637

***7th generation EX cow!**

3rd Dam: (Pictured w/ Lot 34)

Gen-Ace Baxter Rylea-ET

EX-91 EVEEE

6-07 365 30850 4.1 1273 3.1 958

Lifetime 104390 3.9 4024 3.1 3243

4th Dam: (Pictured w/ Lot 36)

Gen-Ace Outside Rylee-ET

EX-90 EVVEV

1-11 365 26930 4.1 1104 3.4 905

5th Dam: (Pictured w/ Lot 49)

Markwell Durham Rylee-ET

EX-94,3E EEEEE

6-03 365 30190 4.0 1196 3.0 898

Lifetime 137770 3.7 5062 3.2 4345

6th Dam: (Pictured w/ Lot 9)

Markwell Bstar E Raven-ET

EX-95,3E EEEEE GMD-DOM

4-09 365 36610 4.3 1580 3.2 1185

8-07 365 34950 4.1 1423 3.1 1097

Lifetime 160020 4.1 6623 3.4 5458

Queen of the Breed finalist

***Over 100 EX descendants**

7th Dam:

Markwell Mark Elite

EX-92,4E EEEVE GMD-DOM

7-00 365 36230 3.9 1426 3.0 1096

Lifetime 211430 3.8 8108 3.4 7131

8th Dam:

Rockalli Mars Emily

EX-94,4E EEEEE GMD-DOM

3-10 365 28370 3.7 1050 3.3 934

Lifetime 182970 3.8 7016 3.3 5983

LOT 75

Ms Gen-Ace Shmk Rhylea 1784

2-05 GP-83 VVF++

3145475499 100%RHA-NA

Born 10/9/17

2-00 318 26150 4.0 1057 3.3 865

3-01 94 9900 4.1 401 3.0 290 RIP

Last test- 119 lbs 4.3%F 2.9%P

SCC 8,000

Fresh 11/24/20

Bred 2/18/21 250HO12961 King Doc

Ladys-Manor PL Shamrock-ET

68977120 12/20 PTA +2318GTPI

+889M +21F +9P +5.2PL +1.4DPR

-.08T +.60UDC -.17FLC 99%R

Planet X EX-90 GMD-DOM Shottle

Ms Ca Shan Rylee 8391

3-10 VG-86 E+V+V 3014245579

2-06 333 23860 3.9 941 3.4 811

3-06 310 22360 4.4 992 3.3 748

Sire: Ladys-Manor Man-O-Shan-ET

2nd Dam of Lots 74, 75 & 76:

**Gen-Ace G Chp Rhylea6929-ET
EX-91,2E EEVVE**

2-00 365 23050 4.4 1009 3.1 733

3-05 343 23200 4.1 944 3.3 761

5-10 265 21020 4.3 911 3.0 637

(Pictured w/ Lot 70)

***7th generation EX cow!**

3rd Dam: (Pictured w/ Lot 34)

Gen-Ace Baxter Rylea-ET

EX-91 EEEEE

1-10 365 24960 3.5 866 3.0 748

5-08 287 25130 3.9 980 3.0 762

6-07 365 30850 4.1 1273 3.1 958

Lifetime 104390 3.9 4024 3.1 3243

4th Dam: (Pictured w/ Lot 36)

Gen-Ace Outside Rylee-ET

EX-90 EVVEV

1-11 365 26930 4.1 1104 3.4 905

3-02 365 25570 3.6 911 3.3 854

5th Dam: (Pictured w/ Lot 49)

Markwell Durham Rylee-ET

EX-94,3E EEEEE

2-07 365 27660 3.4 927 3.0 828

3-11 365 27430 3.1 854 3.2 888

6-03 365 30190 4.0 1196 3.0 898

Lifetime 137770 3.7 5062 3.2 4345

6th Dam: (Pictured w/ Lot 9)

Markwell Bstar E Raven-ET

EX-95,3E EEEEE GMD-DOM

4-09 365 36610 4.3 1580 3.2 1185

8-07 365 34950 4.1 1423 3.1 1097

Lifetime 160020 4.1 6623 3.4 5458

Queen of the Breed finalist

***Over 100 EX descendants**

7th Dam:

Markwell Mark Elite

EX-92,4E EEEVE GMD-DOM

7-00 365 36230 3.9 1426 3.0 1096

Lifetime 211430 3.8 8108 3.4 7131

8th Dam:

Rockalli Mars Emily

EX-94,4E EEEEE GMD-DOM

3-10 365 28370 3.7 1050 3.3 934

Lifetime 182970 3.8 7016 3.3 5983

LOT 76

Ms Gen-Ace Kgby Rhylea 2391

2-03 GP-83 +++++

3151026235 99%RHA-I

Born 7/17/18

1-09 304 26340 4.0 1066 3.2 867 RIP

Last test- 76 lbs 4.1%F 3.5%P

SCC 9,000

Fresh 4/28/20

Due 4/26/21 to

250HO12961 King Doc

Morningview McC Kingboy-ET

72044077 12/20 PTA +2370GTPI

+885M +25F +24P +8DPR 2.80SCS

+2.02T +1.65UDC +.35FLC 99%R

McCutchen X EX-91 DOM Super

Ms Gace Hg-Tm Rhylea1073-ET

4-01 VG-86 VVGVV 3138124833

1-09 308 23300 3.8 895 3.2 752

2-10 297 23240 4.5 1036 3.3 766

3-10 299 20420 3.6 728 3.6 733

4-10 277 22380 3.5 783 3.2 715

5-10 266 16530 3.4 565 3.2 523

6-08 313 29170 3.5 1021 3.2 924

Sire: Cookiecutter Hang-Time-ET

LOT 77

Ms Gen-Ace Doc Rhylea 3217

3210909029 99%RHA-I

Born 9/14/19

Bred 2/11/21 to

7HO14674 Spartacus

Woodcrest King Doc

3132417775 12/20 PTA +2760GTPI

+1667M +.02% +69F +55P +464NMS

+3.37T +2.48UDC +2.02FLC 98%R

Kingboy X VG-88 Mack

Ms Gen-Ace Mn Rhylea1782-ET

2-05 GP-82 VVVVV 3145475497

1-11 339 27880 4.3 1196 3.1 858

Sire: Bacon-Hill Montross-ET

~Gen-Ace Holsteins Complete Dispersal~



**Gen-Ace Mogul Rhylea7506-ET
EX-93,2E EEEEE DOM**

Lifetime 150330 4.0 5983 3.3 4955
(2nd Dam of Lot 78)



Gen-Ace Kgby Rylea 2622
(She sells as Lot 78)

LOT 78

Gen-Ace Kgby Rylea 2622

3141987720 99%RHA-I
Born 11/21/18
2-00 91 7920 4.3 337 3.0 240 RIP
Last test- 93 lbs 4.3%F 3.0%P
SCC 46,000
Fresh 11/27/20
Bred 1/26/21 to
250HO14465 Ronald

(Lot 78 pictured above)

Morningview McC Kingboy-ET
72044077 12/20 PTA +2370GTPI
+885M +25F +24P +.8DPR 2.80SCS
+2.02T +1.65UDC +.35FLC 99%R
McCutchen X EX-91 DOM Super

Gen-Ace Spark Rylea 9828-ET
3-02 VG-86 +V++E 3137418943
1-09 265 19470 4.0 773 3.2 628
2-08 315 29050 4.0 1148 3.3 965
3-09 263 25800 4.4 1148 3.3 848
Sire: Webb-Vue Spark 2060-ET

2nd Dam: (Pictured above)
Gen-Ace Mogul Rhylea7506-ET
EX-93,2E EEEEE DOM
2-01 365 29270 3.5 1027 3.3 968
3-08 365 38200 4.3 1634 3.3 1250
5-01 365 38160 3.9 1495 3.2 1211
6-05 362 36180 4.0 1457 3.4 1213
Lifetime 150330 4.0 5983 3.3 4955
***7th generation EX cow!**

3rd Dam: (Pictured w/ Lot 34)
Gen-Ace Baxter Rylea-ET
EX-91 EVEEE
6-07 365 30850 4.1 1273 3.1 958
Lifetime 104390 3.9 4024 3.1 3243

4th Dam: (Pictured w/ Lot 36)
Gen-Ace Outside Rylee-ET
EX-90 EVVEV
1-11 365 26930 4.1 1104 3.4 905

5th Dam: (Pictured w/ Lot 49)
Markwell Durham Rylee-ET
EX-94,3E EEEEE
6-03 365 30190 4.0 1196 3.0 898
Lifetime 137770 3.7 5062 3.2 4345

6th Dam: (Pictured w/ Lot 9)
Markwell Bstar E Raven-ET
EX-95,3E EEEEE GMD-DOM
4-09 365 36610 4.3 1580 3.2 1185
8-07 365 34950 4.1 1423 3.1 1097
Lifetime 160020 4.1 6623 3.4 5458
Queen of the Breed finalist
Over 100 EX descendants

7th Dam:
Markwell Mark Elite
EX-92,4E EEEVE GMD-DOM
7-00 365 36230 3.9 1426 3.0 1096
Lifetime 211430 3.8 8108 3.4 7131

8th Dam: Rockalli Mars Emily
EX-94,4E EEEEE GMD-DOM
3-10 365 28370 3.7 1050 3.3 934
Lifetime 182970 3.8 7016 3.3 5983

~Gen-Ace Holsteins Complete Dispersal~

LOT 79

Gen-Ace Drgnhrt Rylea 2173

2-00 GP-80 G+GG+

3149233679 99%RHA-I

Born 3/22/18

1-09 251 18980 3.7 701 3.2 599

2-08 84 9200 3.9 360 2.9 263 RIP

Last test- 97 lbs 4.3%F 2.7%P

SCC 16,000

Fresh 12/4/20

Bred 2/25/21 to 7HO14465 Ronald

Mr OCD Epic Dragonheart-ET

3009533223 12/20 PTA +2509GTPI

+1901M +38F +38P +2.3PL +.6DPR

+1.14T +1.83UDC +.08FLC 97%R

Epic X EX-93 GMD-DOM Planet

Gen-ace McCut Rylea13000-ET

1-11 VG-85 V++VV 3131845625

1-09 271 20490 3.4 698 3.2 663

2-08 365 32000 3.6 1167 3.6 1144

Sire: De-Su Bkm McCutchen 1174-ET

2nd Dam: (Pictured w/ Lot 34)

Gen-Ace Baxter Rylea-ET

EX-91 EVEEE

1-10 365 24960 3.5 866 3.0 748

5-08 287 25130 3.9 980 3.0 762

6-07 365 30850 4.1 1273 3.1 958

Lifetime 104390 3.9 4024 3.1 3243

3rd Dam: (Pictured w/ Lot 36)

Gen-Ace Outside Rylee-ET

EX-90 EVVEV

1-11 365 26930 4.1 1104 3.4 905

3-02 365 25570 3.6 911 3.3 854

4th Dam: (Pictured w/ Lot 49)

Markwell Durham Rylee-ET

EX-94,3E EEEEE

2-07 365 27660 3.4 927 3.0 828

6-03 365 30190 4.0 1196 3.0 898

Lifetime 137770 3.7 5062 3.2 4345

5th Dam: (Pictured w/ Lot 9)

Markwell Bstar E Raven-ET

EX-95,3E EEEEE GMD-DOM

4-09 365 36610 4.3 1580 3.2 1185

8-07 365 34950 4.1 1423 3.1 1097

Lifetime 160020 4.1 6623 3.4 5458

Queen of the Breed finalist

**Over 100 EX descendants*

6th Dam:

Markwell Mark Elite

EX-92,4E EEEVE GMD-DOM

7-00 365 36230 3.9 1426 3.0 1096

Lifetime 211430 3.8 8108 3.4 7131

7th Dam:

Rockalli Mars Emily

EX-94,4E EEEEE GMD-DOM

3-10 365 28370 3.7 1050 3.3 934

Lifetime 182970 3.8 7016 3.3 5983

LOT 80

Gen-Ace Mntrs Rylea 4046

3228652806 99%RHA-I

Born 11/27/20

Bacon-Hill Montross-ET

71703339 12/20 PTA +2415GTPI

+2072M +41F +57P +1.7PL

+1.76T +1.49UDC -.01FLC 99%R

Mogul X EX-93,2E GMD Bolton

Gen-Ace Kgby Rhylea 2885

3205836679

1-08 305 ME 30380 4.1 1266 2.7 827

Sire: Morningview McC Kingboy-ET

2nd Dam:

Gen-Ace 3248 Rylea 1375

VG-85 VV++V

1-11 365 20410 3.8 771 3.1 637

3rd Dam:

Gen-Ace Shamrock Rylea 9002

EX-90 VEEVE

4-02 335 30980 3.5 1094 3.2 990

4th Dam:

Gen-Ace Lithm Rylea 7646-ET

G-78 +FG+G

1-10 351 25370 3.6 912 3.2 819

5th Dam: (Pictured w/ Lot 34)

Gen-Ace Baxter Rylea-ET

EX-91 EVEEE

6-07 365 30850 4.1 1273 3.1 958

Lifetime 104390 3.9 4024 3.1 3243

6th Dam: (Pictured w/ Lot 36)

Gen-Ace Outside Rylee-ET

EX-90 EVVEV

1-11 365 26930 4.1 1104 3.4 905

7th Dam: (Pictured w/ Lot 49)

Markwell Durham Rylee-ET

EX-94,3E EEEEE

6-03 365 30190 4.0 1196 3.0 898

Lifetime 137770 3.7 5062 3.2 4345

8th Dam: (Pictured w/ Lot 9)

Markwell Bstar E Raven-ET

EX-95,3E EEEEE GMD-DOM

4-09 365 36610 4.3 1580 3.2 1185

8-07 365 34950 4.1 1423 3.1 1097

Lifetime 160020 4.1 6623 3.4 5458

Queen of the Breed finalist

**Over 100 EX descendants*

9th Dam: Markwell Mark Elite

EX-92,4E EEEVE GMD-DOM

7-00 365 36230 3.9 1426 3.0 1096

Lifetime 211430 3.8 8108 3.4 7131

10th Dam: Rockalli Mars Emily

EX-94,4E EEEEE GMD-DOM

3-10 365 28370 3.7 1050 3.3 934

Lifetime 182970 3.8 7016 3.3 5983

LOT 81

Gen-Ace Mntrs Ryee 1795-ET

3-00 GP-84 +VG++

3145475510 100%RHA-NA

Born 10/13/17

1-09 251 20290 4.2 847 3.4 691

2-08 230 23710 4.5 1071 3.1 744 RIP

Last test- 100 lbs 3.4%F 3.2%P

SCC 155,000

Fresh 7/11/20

Bred 10/1/20, Due 7/8/21 to

7HO12198 Kingboy

Sire of Lot 81:

Bacon-Hill Montross-ET

71703339 12/20 PTA +2415GTPI

+2072M +41F +57P +1.7PL

+ .76T +1.49UDC -.01FLC 99%R

Mogul X EX-93,2E GMD Bolton

LOT 82

Gen-Ace Mccn Ryee 1289-ET

3-01 GP-83 ++GV+

3141254932 99%RHA-I

Born 2/17/17

1-10 263 18740 3.3 618 2.9 538

2-09 287 24310 4.0 982 2.9 703

3-09 74 7870 3.9 306 2.7 217 RIP

Last test- 108 lbs 3.8%F 2.5%P

SCC 60,000

Fresh 12/14/20

Sire of Lot 82:

De-Su Bkm McCutchen 1174-ET

69990138 12/20 PTA +2243GTPI

+301M +.06% +28F +.01% +12P

+2.23T +1.40UDC +1.08FLC 99%R

Bookem X EX-91,2E GMD Shottle

LOT 83

Gen-Ace Union Rylee1096-ET

3-05 VG-85 E++V+

3138124856 99%RHA-I

Born 10/16/16

1-09 306 26800 3.1 838 3.0 806

2-09 287 26770 3.7 992 3.1 827

3-10 186 21670 3.8 818 2.9 632 RIP

Last test- 115 lbs 3.2%F 2.9%P

SCC 27,000

Fresh 8/24/20

Bred 10/22/20, Due 7/29/21 to

250HO12961 King Doc

Sire of Lot 83:

Our-Favorite Union 142-ET

142877984 12/20 PTA +1995GTPI

+ .21% +8F +.09%P 2.61SCS

+2.44T +1.83UDC +1.76FLC 96%R

Doorman X EX-94,2E Atwood

Dam of Lots 81, 82 & 83:

Gen-Ace Outside Rylee-ET

6-00 EX-90 EVVEV 71703339

1-11 365 26930 4.1 1104 3.4 905

3-02 365 25570 3.6 911 3.3 854

5-00 295 23010 3.3 770 3.1 703

Sire: Comestar Outside-ET

(Pictured w/ Lot 36)

2nd Dam: (Pictured w/ Lot 49)

Markwell Durham Rylee-ET

EX-94,3E EEEEE

2-07 365 27660 3.4 927 3.0 828

3-11 365 27430 3.1 854 3.2 888

6-03 365 30190 4.0 1196 3.0 898

Lifetime 137770 3.7 5062 3.2 4345

3rd Dam: (Pictured w/ Lot 9)

Markwell Bstar E Raven-ET

EX-95,3E EEEEE GMD-DOM

4-09 365 36610 4.3 1580 3.2 1185

8-07 365 34950 4.1 1423 3.1 1097

Lifetime 160020 4.1 6623 3.4 5458

Queen of the Breed finalist

**Over 100 EX descendants*

4th Dam:

Markwell Mark Elite

EX-92,4E EEEVE GMD-DOM

7-00 365 36230 3.9 1426 3.0 1096

Lifetime 211430 3.8 8108 3.4 7131

5th Dam:

Rockalli Mars Emily

EX-94,4E EEEEE GMD-DOM

3-10 365 28370 3.7 1050 3.3 934

Lifetime 182970 3.8 7016 3.3 5983

LOT 84

Gen-Ace Drght Rylee2208-TW

2-06 GP-81 ++FG+

3151026052 100%RHA-NA

Born 4/8/18

1-09 294 24330 4.0 966 3.0 739

2-09 24 1780 4.8 88 3.7 65 RIP

Last test- 78 lbs 4.8%F 3.7%P

SCC 139,000

Fresh 2/2/21

Mr OCD Epic Dragonheart-ET

3009533223 12/20 PTA +2509GTPI

+1901M +38F +38P +2.3PL +.6DPR

+1.14T +1.83UDC +.08FLC 97%R

Epic X EX-93 GMD-DOM Planet

Gen-Ace Moscw Rhylee5834-ET

8-03 GP-84 EVVVG 69468951

1-11 299 19920 3.5 705 3.0 595

3-00 259 20920 3.7 779 2.9 617

4-00 272 24130 3.0 730 3.0 712

5-00 256 24670 3.3 824 2.9 715

5-11 288 25680 3.5 898 3.1 786

6-10 247 21680 3.1 680 2.9 638

7-09 235 21260 3.3 709 2.9 616

Lifetime 158260 3.4 5325 3.0 4679

Sire: Robthom Moscow-ET

2nd Dam of Lots 84, 85 & 86:

Gen-Ace Outside Rylee-ET

6-00 EX-90 EVVEV 71703339

1-11 365 26930 4.1 1104 3.4 905

3-02 365 25570 3.6 911 3.3 854

5-00 295 23010 3.3 770 3.1 703

Sire: Comestar Outside-ET

(Pictured w/ Lot 36)

3rd Dam: (Pictured w/ Lot 49)

Markwell Durham Rylee-ET

EX-94,3E EEEEE

2-07 365 27660 3.4 927 3.0 828

3-11 365 27430 3.1 854 3.2 888

6-03 365 30190 4.0 1196 3.0 898

Lifetime 137770 3.7 5062 3.2 4345

4th Dam: (Pictured w/ Lot 9)

Markwell Bstar E Raven-ET

EX-95,3E EEEEE GMD-DOM

4-09 365 36610 4.3 1580 3.2 1185

8-07 365 34950 4.1 1423 3.1 1097

Lifetime 160020 4.1 6623 3.4 5458

Queen of the Breed finalist

**Over 100 EX descendants*

5th Dam:

Markwell Mark Elite

EX-92,4E EEEVE GMD-DOM

7-00 365 36230 3.9 1426 3.0 1096

Lifetime 211430 3.8 8108 3.4 7131

6th Dam:

Rockalli Mars Emily

EX-94,4E EEEEE GMD-DOM

3-10 365 28370 3.7 1050 3.3 934

Lifetime 182970 3.8 7016 3.3 5983

LOT 85

Gen-Ace Heinz Rhylee 2396

2-03 GP-80 G+G+G

3151026240 99%RHA-NA

Born 7/19/18

1-09 258 21330 3.9 829 3.2 687

DRY COW

Due 3/31/21 to

250HO12961 King Doc

De-Su Heinz 12342-ET

72851885 12/20 PTA +2483GTPI

+727M +7F +15P +344NMS +4.1PL

+5.0DPR +.60T +1.26UDC +.23FLC

Halogen X VG-85 DOM Paradise

Gen-Ace Union Rylee1096-ET

2-07 GP-83 V++G+ 3138124856

1-09 306 26800 3.1 838 3.0 806

2-09 287 26770 3.7 992 3.1 827

3-10 186 21670 3.8 818 2.9 632

Sire: Our-Favorite Union 142-ET

LOT 86

Gen-Ace Hliner Rylee 1282

3-01 VG-85 +EG+V

3141254925 100%RHA-NA

Born 2/11/17

1-10 286 24730 3.8 951 2.9 722

2-11 298 30560 4.1 1237 2.9 896

Fresh 1/30/21 w/ 3rd calf

1st test- 118 lbs 4.5%F 3.0%P

Seagull-Bay Headliner-ET

69981350 12/20 PTA +2341GTPI

+1178M +.01% +47F +.02% +43P

+1.36T +.85UDC +1.06FLC 99%R

Robust X EX-92,2E GMD-DOM Planet

Gen-Ace Shan Darlyn12693-ET

3-11 VG-85 VE+++ 3013269631

2-03 365 30420 4.4 1344 3.3 1002

3-06 291 29420 3.9 1157 3.0 887

4-06 263 27340 3.6 990 2.9 794

Sire: Ladys-Manor Man-O-Shan-ET

LOT 87

Gen-Ace Sprsprng Rylee 2347

2-04 GP-82 ++V++
3151026191 99%RHA-I
Born 6/22/18
1-08 253 14360 4.7 679 3.2 462
Fresh 2/4/21

OCD Superspring-ET

3133106354 12/20 PTA +2517GTPI
+18M +.19% +54F +30P +2.6PL
+.9DPR +.81T +.58UDC +.27FLC
AltaSpring X VG-86 DOM Supersire

Gen-Ace Atwd Rylee 1047-ET

2-08 VG-87 VV+VV 3138124807
1-09 348 24140 3.8 909 3.3 800
Sire: Maple-Downs-I G W Atwood-ET

LOT 88

Gen-Ace Rylee 1854

2-11 VG-85 VV++V
3147394858 99%RHA-I
Born 11/11/17
1-08 301 21070 3.7 787 3.2 682
2-09 178 17830 3.8 679 2.8 499 RIP
Last test- 101 lbs 3.7%F 2.7%P
SCC 22,000
Fresh 9/1/20
Bred 1/7/21, Due 10/14/21 to
14HO7770 Helix

S-S-I Montross Jedi-ET

3123886035 12/20 PTA +2550GTPI
+2084M +15F +68P +5.5PL +1.1DPR
+.68T +.98UDC -1.50FLC 99%R
Montross X EX-90 GMD Supersire

Gen-Ace Atwod Rylee 9003-ET

VG-85 VE+V+ 3126630358
1-09 311 19270 3.5 680 3.3 645
2-09 277 21940 4.0 879 3.2 709
3-09 305 28130 3.8 1057 3.3 921
Sire: Maple-Downs-I G W Atwood-ET

LOT 89

Gen-Ace Kgby Rylee 2590

3201003779 99%RHA-I
Born 11/4/18

Fresh 1/26/21
1st test 88 lbs 4.8%F 3.3%P
SCC 36,000

Morningview McC Kingboy-ET

72044077 12/20 PTA +2370GTPI
+885M +25F +24P +.8DPR 2.80SCS
+2.02T +1.65UDC +.35FLC 99%R
McCutchen X EX-91 DOM Super

Gen-Ace Atwod Rylee 9003-ET

VG-85 VE+V+ 3126630358
1-09 311 19270 3.5 680 3.3 645
2-09 277 21940 4.0 879 3.2 709
3-09 305 28130 3.8 1057 3.3 921
Sire: Maple-Downs-I G W Atwood-ET

LOT 90

Gen-Ace Rylee 3457

3214201965 99%RHA-I
Born 1/22/20

Woodcrest King Doc

3132417775 12/20 PTA +2760GTPI
+1667M +.02% +69F +55P +464NMS
+3.37T +2.48UDC +2.02FLC 98%R
Kingboy X VG-88 Mack

Gen-Ace Atwd Rylee 1336-ET

3-07 GP-84 ++V+V 3141254979
1-11 266 17610 3.8 676 3.1 544
2-10 321 26080 4.7 1238 3.1 810
Sire: Maple-Downs-I G W Atwood-ET

2nd Dam of Lots 87 thru 90:

Gen-Ace Outside Rylee-ET

6-00 EX-90 EVVEV 71703339
1-11 365 26930 4.1 1104 3.4 905
3-02 365 25570 3.6 911 3.3 854
5-00 295 23010 3.3 770 3.1 703
Sire: Comestar Outside-ET
(Pictured w/ Lot 36)

3rd Dam: (Pictured w/ Lot 49)

Markwell Durham Rylee-ET

EX-94,3E EEEEE
2-07 365 27660 3.4 927 3.0 828
3-11 365 27430 3.1 854 3.2 888
6-03 365 30190 4.0 1196 3.0 898
Lifetime 137770 3.7 5062 3.2 4345

4th Dam: (Pictured w/ Lot 9)

Markwell Bstar E Raven-ET

EX-95,3E EEEEE GMD-DOM
4-09 365 36610 4.3 1580 3.2 1185
8-07 365 34950 4.1 1423 3.1 1097
Lifetime 160020 4.1 6623 3.4 5458
Queen of the Breed finalist
**Over 100 EX descendants*

5th Dam:

Markwell Mark Elite

EX-92,4E EEEVE GMD-DOM
7-00 365 36230 3.9 1426 3.0 1096
Lifetime 211430 3.8 8108 3.4 7131

6th Dam:

Rockalli Mars Emily

EX-94,4E EEEEE GMD-DOM
3-10 365 28370 3.7 1050 3.3 934
Lifetime 182970 3.8 7016 3.3 5983

LOT 91

Gen-Ace Bradnick Rhylee1035

3-07 VG-86 VVGVV

3138124795 100%RHA-NA

Born 8/23/16

1-11 357 26570 3.7 992 3.2 857

3-01 280 25930 4.3 1114 3.0 781

4-01 135 13370 3.9 527 2.9 387 RIP

Last test- 102 lbs 5.4%F 3.0%P

SCC 64,000

Fresh 10/14/20

Bred 2/4/21 to

7HI14402 Excalibur

Regancrest-GV S Bradnick-ET

66625940 12/20 PTA +1854GTPI

+481M +1.71T +1.80UDC +1.76FLC

Sanchez X EX-90 GMD-DOM Shottle

Gen-Ace Tmptatn Rylee11713

3-03 VG-85 EVV++ 69326787

1-11 276 22250 4.3 956 3.3 726

2-10 282 25070 4.1 1038 3.2 801

3-10 314 26700 4.1 1161 3.1 860

5-00 341 29880 4.2 1246 3.1 926

6-01 260 25210 3.8 946 3.1 783

Lifetime 131370 4.0 5281 3.2 4141

Sire: Penn-England Temptation-ET

2nd Dam:

Gen-Ace Bxtr Rhylie11315-ET
VG-87 VV+VV

1-10 333 26680 3.4 916 2.7 725

2-11 286 25190 3.2 818 2.9 739

3-11 276 30550 4.2 1284 2.8 851

4-11 349 35410 3.4 1220 2.8 976

Lifetime 133310 3.5 4666 2.8 3680

3rd Dam: (Pictured w/ Lot 36)

Gen-Ace Outside Rylee-ET
EX-90 EVVEV

1-11 365 26930 4.1 1104 3.4 905

3-02 365 25570 3.6 911 3.3 854

4th Dam: (Pictured w/ Lot 49)

Markwell Durham Rylee-ET
EX-94,3E EEEEE

2-07 365 27660 3.4 927 3.0 828

6-03 365 30190 4.0 1196 3.0 898

Lifetime 137770 3.7 5062 3.2 4345

5th Dam: (Pictured w/ Lot 9)

Markwell Bstar E Raven-ET
EX-95,3E EEEEE GMD-DOM

4-09 365 36610 4.3 1580 3.2 1185

8-07 365 34950 4.1 1423 3.1 1097

Lifetime 160020 4.1 6623 3.4 5458

Queen of the Breed finalist

**Over 100 EX descendants*

6th Dam:

Markwell Mark Elite

EX-92,4E EEEVE GMD-DOM

7-00 365 36230 3.9 1426 3.0 1096

Lifetime 211430 3.8 8108 3.4 7131

7th Dam: Rockalli Mars Emily

EX-94,4E EEEEE GMD-DOM

3-10 365 28370 3.7 1050 3.3 934

Lifetime 182970 3.8 7016 3.3 5983

LOT 92

Gen-Ace Spark Rylee 1442

2-10 GP-83 +EGG+

3144054764 100%RHA-NA

Born 5/7/17

1-09 288 25310 2.9 745 2.8 712

2-08 282 30260 3.6 1104 2.9 873

3-08 23 2360 3.8 89 3.3 79 RIP

Last test- 108 lbs 3.8%F 3.4%P

SCC 184,000

Fresh 2/3/21

Webb-Vue Spark 2060-ET

72850448 12/20 PTA +2389GTPI

+2029M +35F +50P +2.9PL 2.76SCS

+67T +.97UDC -1.19FLC 99%R

Supersire X EX-91 GMD-DOM Gabor

Gen-Ace Suntan Rhylee 9410

4-07 EX-90 EEEVV 3131845385

1-08 365 38630 3.4 1326 3.1 1184

3-01 365 40550 3.3 1322 3.1 1257

4-04 224 26460 4.0 1048 2.9 764

Lifetime 113360 3.5 4000 3.1 3482

Sire: Cabernet Bolton Suntan-ET

2nd Dam:

Gen-Ace Al Rhylee 5929-ET
VG-85 +VV++

1-10 267 19600 3.2 618 3.2 623

2-09 330 31090 3.7 1143 3.1 979

3-10 316 28520 4.1 1178 3.1 898

5-00 333 36830 3.1 1159 3.1 1127

6-00 365 34550 3.6 1253 3.3 1126

Lifetime 175640 3.5 6215 3.1 5482

3rd Dam: (Pictured w/ Lot 36)

Gen-Ace Outside Rylee-ET

EX-90 EVVEV

1-11 365 26930 4.1 1104 3.4 905

3-02 365 25570 3.6 911 3.3 854

4th Dam: (Pictured w/ Lot 49)

Markwell Durham Rylee-ET

EX-94,3E EEEEE

2-07 365 27660 3.4 927 3.0 828

6-03 365 30190 4.0 1196 3.0 898

Lifetime 137770 3.7 5062 3.2 4345

5th Dam: (Pictured w/ Lot 9)

Markwell Bstar E Raven-ET

EX-95,3E EEEEE GMD-DOM

4-09 365 36610 4.3 1580 3.2 1185

8-07 365 34950 4.1 1423 3.1 1097

Lifetime 160020 4.1 6623 3.4 5458

Queen of the Breed finalist

**Over 100 EX descendants*

6th Dam:

Markwell Mark Elite

EX-92,4E EEEVE GMD-DOM

7-00 365 36230 3.9 1426 3.0 1096

Lifetime 211430 3.8 8108 3.4 7131

7th Dam:

Rockalli Mars Emily

EX-94,4E EEEEE GMD-DOM

3-10 365 28370 3.7 1050 3.3 934

Lifetime 182970 3.8 7016 3.3 5983

LOT 93

Gen-Ace House Rylee 3547

3214202055 99%RHA-I

Born 3/11/20

Leaninghouse Helix 22137-ET

3131992881 12/20 PTA +2664GTPI

+502M +.10% +48F +.06% +32P

+472NMS\$ +3.3PL +1.7DPR 2.66SCS

+1.83T +1.72UDC +.67FLC 93%R

Hang-Time X VG-8 Jacey

Gen-Ace Olegant Rylee 8193

2-09 VG-85 VV++V 3013269431

2-03 315 28700 3.2 913 3.0 858

3-03 282 24040 3.7 887 3.1 742

4-03 281 25470 3.4 856 2.9 748

5-02 308 30000 3.3 1002 2.9 870

6-03 211 21550 4.2 904 2.8 596

Lifetime 129760 3.5 4562 2.9 3814

Sire: UFM-Dubs Olegant-ET

2nd Dam:

Gen-Ace Sid Rylee 6942-ET

VG-85 +V++V

1-09 310 20600 3.8 789 3.0 608

2-09 303 25010 3.3 830 2.9 730

3-08 316 25740 3.4 875 3.0 774

3rd Dam: (Pictured w/ Lot 36)

Gen-Ace Outside Rylee-ET

EX-90 EVVEV

1-11 365 26930 4.1 1104 3.4 905

3-02 365 25570 3.6 911 3.3 854

4th Dam: (Pictured w/ Lot 49)

Markwell Durham Rylee-ET

EX-94,3E EEEEE

2-07 365 27660 3.4 927 3.0 828

6-03 365 30190 4.0 1196 3.0 898

Lifetime 137770 3.7 5062 3.2 4345

5th Dam: (Pictured w/ Lot 9)

Markwell Bstar E Raven-ET

EX-95,3E EEEEE GMD-DOM

4-09 365 36610 4.3 1580 3.2 1185

8-07 365 34950 4.1 1423 3.1 1097

Lifetime 160020 4.1 6623 3.4 5458

Queen of the Breed finalist

**Over 100 EX descendants*

6th Dam:

Markwell Mark Elite

EX-92,4E EEEVE GMD-DOM

7-00 365 36230 3.9 1426 3.0 1096

Lifetime 211430 3.8 8108 3.4 7131

7th Dam:

Rockalli Mars Emily

EX-94,4E EEEEE GMD-DOM

3-10 365 28370 3.7 1050 3.3 934

Lifetime 182970 3.8 7016 3.3 5983

LOT 94

Gen-Ace Jedi Rylee 2659

3141987757 99%RHA-I

Born 12/9/18

1-10 124 12140 4.5 548 2.9 357 RIP

Last test- 98 lbs 3.8%F 3.0%P

SCC 23,000

Fresh 10/25/20

Bred 2/4/21 to 7HO14674 Spartacus

S-S-I Montross Jedi-ET

3123886035 12/20 PTA +2550GTPI

+2084M +15F +68P +5.5PL +1.1DPR

+1.68T +.98UDC -1.50FLC 99%R

Montross X EX-90 GMD Supersire

Gen-Ace Spark Rylee 1317

3-01 GP-84 +VV++ 3141254960

1-09 310 27740 3.5 972 2.9 801

2-09 258 23600 3.9 930 2.9 693

3-08 100 13060 4.1 536 2.9 377 RIP

Sire: Ladys-Manor PL Shamrock-ET

2nd Dam:

Gen-Ace Olegant Rylee9184

GP-83 EVEG+

1-10 302 19950 3.8 739 3.2 618

2-09 357 26800 3.4 912 3.0 816

4-01 304 30870 4.0 1229 3.0 924

3rd Dam:

Gen-Ace Sid Rylee 7908

EX-90 EEV+E

2-10 282 27890 4.3 1191 3.2 866

Lifetime 137770 3.7 5062 3.2 4345

4th Dam: (Pictured w/ Lot 36)

Gen-Ace Outside Rylee-ET

EX-90 EVVEV

1-11 365 26930 4.1 1104 3.4 905

3-02 365 25570 3.6 911 3.3 854

5th Dam: (Pictured w/ Lot 49)

Markwell Durham Rylee-ET

EX-94,3E EEEEE

2-07 365 27660 3.4 927 3.0 828

6-03 365 30190 4.0 1196 3.0 898

Lifetime 137770 3.7 5062 3.2 4345

6th Dam: (Pictured w/ Lot 9)

Markwell Bstar E Raven-ET

EX-95,3E EEEEE GMD-DOM

4-09 365 36610 4.3 1580 3.2 1185

8-07 365 34950 4.1 1423 3.1 1097

Lifetime 160020 4.1 6623 3.4 5458

Queen of the Breed finalist

**Over 100 EX descendants*

7th Dam:

Markwell Mark Elite

EX-92,4E EEEVE GMD-DOM

7-00 365 36230 3.9 1426 3.0 1096

Lifetime 211430 3.8 8108 3.4 7131

8th Dam: Rockalli Mars Emily

EX-94,4E EEEEE GMD-DOM

3-10 365 28370 3.7 1050 3.3 934

Lifetime 182970 3.8 7016 3.3 5983

~Gen-Ace Holsteins Complete Dispersal~



Gen-Ace Defender Rylee 1955 VG-85 +UGUU
(She sells as Lot 95)

LOT 95

Gen-Ace Defender Rylee 1955

2-10 VG-85 +VGVV

3147394959 100%RHA-NA

Born 12/18/17

1-09 279 21630 3.8 825 2.9 621

2-09 158 16990 4.1 697 2.9 499 RIP

Last test- 112 lbs 3.5%F 2.9%P

SCC 18,000

Fresh 9/21/20

(Lot 95 pictured above)

S-S-I Mogul Defender-ET

3009554569 12/20 PTA +2020GTPI

+1.19T +1.59UDC +.96FLC 99%R

Mogul X EX-90 Man-O-Man

Gen-Ace Shmck Rylee 9758

4-02 VG-86 +EV+V 3133276868

1-10 338 24470 4.2 1020 3.2 783

3-00 261 24490 3.3 820 2.8 681

3-11 295 28510 4.4 1258 2.9 826

Sire: Ladys-Manor PL Shamrock-ET

2nd Dam:

Gen-Ace Hero Rylee 8389

1-10 305 23190 3.7 857 2.8 652

2-10 291 27300 3.9 1055 2.8 768

3-09 300 26850 3.9 1050 2.8 754

3rd Dam:

Gen-Ace Rylee 7023-ET

GP-82 GVV++

3-10 305 21250 3.4 725 2.9 616

4th Dam: (Pictured w/ Lot 36)

Gen-Ace Outside Rylee-ET

EX-90 EVVEV

1-11 365 26930 4.1 1104 3.4 905

3-02 365 25570 3.6 911 3.3 854

5th Dam: (Pictured w/ Lot 49)

Markwell Durham Rylee-ET

EX-94,3E EEEEE

2-07 365 27660 3.4 927 3.0 828

6-03 365 30190 4.0 1196 3.0 898

Lifetime 137770 3.7 5062 3.2 4345

6th Dam: (Pictured w/ Lot 9)

Markwell Bstar E Raven-ET

EX-95,3E EEEEE GMD-DOM

4-09 365 36610 4.3 1580 3.2 1185

8-07 365 34950 4.1 1423 3.1 1097

Lifetime 160020 4.1 6623 3.4 5458

Queen of the Breed finalist

**Over 100 EX descendants*

7th Dam:

Markwell Mark Elite

EX-92,4E EEEVE GMD-DOM

7-00 365 36230 3.9 1426 3.0 1096

Lifetime 211430 3.8 8108 3.4 7131

8th Dam:

Rockalli Mars Emily

EX-94,4E EEEEE GMD-DOM

3-10 365 28370 3.7 1050 3.3 934

Lifetime 182970 3.8 7016 3.3 5983

LOT 96

Gen-Ace Spark Rylee 3861

3221133797 99%RHA-I

Born 9/12/20

Webb-Vue Spark 2060-ET

72850448 12/20 PTA +2389GTPI
+2029M +35F +50P +2.9PL 2.76SCS
+.67T +.97UDC -1.19FLC 99%R
Supersire X EX-91 GMD-DOM Gabor

Gen-Ace Kngby Rylee 1958

2-03 GP-82 ++VG+ 3147394962
1-09 262 19540 4.0 777 3.1 601
2-08 167 16080 4.0 665 2.9 461 RIP
Sire: Morningview McC Kingboy-ET

2nd Dam:

Gen-Ace Corey Rylee 9846

VG-86 V+VVV

1-09 317 24250 3.6 865 3.0 738
2-09 365 33760 3.6 1211 3.0 1022

3rd Dam:

Gen-Ace Rylee 7023-ET

GP-82 GV+V++

3-10 305 21250 3.4 725 2.9 616

4th Dam: (Pictured w/ Lot 36)

Gen-Ace Outside Rylee-ET

EX-90 EVVEV

1-11 365 26930 4.1 1104 3.4 905
3-02 365 25570 3.6 911 3.3 854

5th Dam: (Pictured w/ Lot 49)

Markwell Durham Rylee-ET

EX-94,3E EEEEE

2-07 365 27660 3.4 927 3.0 828
6-03 365 30190 4.0 1196 3.0 898
Lifetime 137770 3.7 5062 3.2 4345

6th Dam: (Pictured w/ Lot 9)

Markwell Bstar E Raven-ET

EX-95,3E EEEEE GMD-DOM

4-09 365 36610 4.3 1580 3.2 1185
8-07 365 34950 4.1 1423 3.1 1097
Lifetime 160020 4.1 6623 3.4 5458

Queen of the Breed finalist

**Over 100 EX descendants*

7th Dam: Markwell Mark Elite

EX-92,4E EEEVE GMD-DOM

7-00 365 36230 3.9 1426 3.0 1096
Lifetime 211430 3.8 8108 3.4 7131

8th Dam: Rockalli Mars Emily

EX-94,4E EEEEE GMD-DOM

3-10 365 28370 3.7 1050 3.3 934
Lifetime 182970 3.8 7016 3.3 5983

LOT 97

Gen-Ace Epic Rylee 2648

3141987746 100%RHA-NA

Born 12/6/18

1-09 154 13840 3.9 543 2.8 385 RIP

Last test- 93 lbs 4.1%F 2.9%P

SCC 187,000

Fresh 9/25/20

Bred 2/19/21 to 7HO12978 House

Generations Epic-ET

11104016C 12/20 PTA +2180GTPI
+676M +6F +18P +2.2PL +.2DPR
+.96T +.37UDC +.83FLC 99%R
Super X VG-85 Baxter

Gen-Ace Demo3194 Rylee 1185

3138124945
Sire: Gen-Ace Dempsey 3194

2nd Dam:

Gen-Ace Hero Rylee 8389

1-10 305 23190 3.7 857 2.8 652
2-10 291 27300 3.9 1055 2.8 768
3-09 300 26850 3.9 1050 2.8 754

3rd Dam:

Gen-Ace Moscow Rylee5559-ET

GP-82 VV+F+

4-01 244 23160 3.8 872 3.0 692

4th Dam: (Pictured w/ Lot 36)

Gen-Ace Outside Rylee-ET

EX-90 EVVEV

1-11 365 26930 4.1 1104 3.4 905
3-02 365 25570 3.6 911 3.3 854

5th Dam: (Pictured w/ Lot 49)

Markwell Durham Rylee-ET

EX-94,3E EEEEE

2-07 365 27660 3.4 927 3.0 828
6-03 365 30190 4.0 1196 3.0 898
Lifetime 137770 3.7 5062 3.2 4345

6th Dam: (Pictured w/ Lot 9)

Markwell Bstar E Raven-ET

EX-95,3E EEEEE GMD-DOM

4-09 365 36610 4.3 1580 3.2 1185
8-07 365 34950 4.1 1423 3.1 1097
Lifetime 160020 4.1 6623 3.4 5458

Queen of the Breed finalist

**Over 100 EX descendants*

7th Dam:

Markwell Mark Elite

EX-92,4E EEEVE GMD-DOM

7-00 365 36230 3.9 1426 3.0 1096
Lifetime 211430 3.8 8108 3.4 7131

8th Dam:

Rockalli Mars Emily

EX-94,4E EEEEE GMD-DOM

3-10 365 28370 3.7 1050 3.3 934
Lifetime 182970 3.8 7016 3.3 5983

LOT 98

Gen-Ace Mog 3358 Rylee 2068

2-01 GP-80 V+++G

3149233574 100%RHA-NA

Born 2/9/18

1-09 292 22010 4.6 1020 3.2 709

2-10 72 7200 4.5 327 3.1 223 RIP

Last test- 107 lbs 4.7%F 2.9%P

SCC 22,000

Fresh 12/16/20

Bred 2/18/21 to 7HO12198 Kingboy

Gen-Ace Mogul 3358-ET

3129083016 12/20 PTA +2133GTPI

+45F +8P +1.15T +.23UDC +.93FLC

Mogul X EX-91 Goldwyn

Gen-Ace Laster Rylee 9635

2-06 GP-83 +++++ 3133276745

2-02 258 17740 3.4 604 2.7 478

Sire: Ruann Durham Lassiter-750

2nd Dam:

Gen-Ace Morpheus Rylee 7542

GP-80 +VFG+

1-10 327 24040 4.0 952 2.7 661

Lifetime 117050 3.9 4580 2.6 3160

3rd Dam:

Gen-Ace Moscow Rytee5542-ET

VG-87 EVV+V

3-11 329 28960 4.4 1278 3.3 954

5-00 365 33750 3.5 1193 3.1 1059

Lifetime 112000 3.7 4164 3.1 3527

4th Dam: (Pictured w/ Lot 36)

Gen-Ace Outside Rylee-ET

EX-90 EVVEV

1-11 365 26930 4.1 1104 3.4 905

3-02 365 25570 3.6 911 3.3 854

5th Dam: (Pictured w/ Lot 49)

Markwell Durham Rylee-ET

EX-94,3E EEEEE

2-07 365 27660 3.4 927 3.0 828

6-03 365 30190 4.0 1196 3.0 898

Lifetime 137770 3.7 5062 3.2 4345

6th Dam: (Pictured w/ Lot 9)

Markwell Bstar E Raven-ET

EX-95,3E EEEEE GMD-DOM

4-09 365 36610 4.3 1580 3.2 1185

8-07 365 34950 4.1 1423 3.1 1097

Lifetime 160020 4.1 6623 3.4 5458

Queen of the Breed finalist

**Over 100 EX descendants*

7th Dam: Markwell Mark Elite

EX-92,4E EEEVE GMD-DOM

7-00 365 36230 3.9 1426 3.0 1096

Lifetime 211430 3.8 8108 3.4 7131

8th Dam: Rockalli Mars Emily

EX-94,4E EEEEE GMD-DOM

3-10 365 28370 3.7 1050 3.3 934

Lifetime 182970 3.8 7016 3.3 5983

LOT 99

Gen-Ace Kgby Rylee 3036

3208639272 99%RHA-I

Born 6/17/19

Due 5/20/21 to

14HO14371 Ladysman

Morningview McC Kingboy-ET

72044077 12/20 PTA +2370GTPI

+885M +25F +24P +.8DPR 2.80SCS

+2.02T +1.65UDC +.35FLC 99%R

McCutchen X EX-91 DOM Super

Gen-Ace Spark Rylee 1753

3-01 GP-84 VVG+V+ 3145475468

1-08 268 18560 4.2 782 3.2 593

2-08 272 26620 4.2 1110 3.1 811

DSire: Webb-Vue Spark 2060-ET

2nd Dam:

Gen-Ace Gulf Rylee 9643

GP-82 G++V+

1-09 292 20710 3.5 722 2.9 608

2-09 302 25770 3.0 781 3.0 770

3-10 334 29650 3.8 1123 3.0 904

3rd Dam:

Gen-Ace Moscow Rylee5559-ET

GP-82 VV+F+

4-01 244 23160 3.8 872 3.0 692

4th Dam: (Pictured w/ Lot 36)

Gen-Ace Outside Rylee-ET

EX-90 EVVEV

1-11 365 26930 4.1 1104 3.4 905

3-02 365 25570 3.6 911 3.3 854

5th Dam: (Pictured w/ Lot 49)

Markwell Durham Rylee-ET

EX-94,3E EEEEE

2-07 365 27660 3.4 927 3.0 828

6-03 365 30190 4.0 1196 3.0 898

Lifetime 137770 3.7 5062 3.2 4345

6th Dam: (Pictured w/ Lot 9)

Markwell Bstar E Raven-ET

EX-95,3E EEEEE GMD-DOM

4-09 365 36610 4.3 1580 3.2 1185

8-07 365 34950 4.1 1423 3.1 1097

Lifetime 160020 4.1 6623 3.4 5458

Queen of the Breed finalist

**Over 100 EX descendants*

7th Dam:

Markwell Mark Elite

EX-92,4E EEEVE GMD-DOM

7-00 365 36230 3.9 1426 3.0 1096

Lifetime 211430 3.8 8108 3.4 7131

8th Dam: Rockalli Mars Emily

EX-94,4E EEEEE GMD-DOM

3-10 365 28370 3.7 1050 3.3 934

Lifetime 182970 3.8 7016 3.3 5983

LOT 100

Gen-Ace Bkem Rilee 9893

4-06 VG-88 EVVVV

3137419008 99%RHA-I

Born 4/4/16

1-08 275 24560 3.4 847 2.9 711

2-08 290 29060 3.2 933 3.0 872

3-08 305 32090 4.3 1385 3.0 976

4-09 46 5590 3.6 202 2.7 150 RIP

Last test- 132 lbs 3.4%F 2.5%P

SCC 83,000

Fresh 1/11/21

De-Su 521 Bookem-ET

66636657 12/20 PTA +2270GTPI

+870M +3F +32P +2.1PL 2.92SCS

+5.7T +.49UDC +.52FLC 99%RHA

Planet X VG-86 DOM Ramos

Gen-Ace McNuggets Rilee8613

3125090182

1-08 proj. 305 ME 18980M 761F 644P

Sire: Foxberry Bax McNuggets-ET

2nd Dam:

Gen-Ace Zenith Rilee 5689

GP-82 VV+G+

2-11 365 32330 3.5 1130 3.2 1036

4-04 324 28220 3.8 1079 3.3 930

3rd Dam:

Gen-Ace Lou Rilee-ET

VG-86 VVV+V

3-03 352 36470 3.3 1219 3.3 1209

4-06 351 38140 3.5 1335 3.3 1258

Lifetime 115240 3.4 3910 3.3 3775

4th Dam: (Pictured w/ Lot 36)

Gen-Ace Outside Rylee-ET

EX-90 EVVEV

1-11 365 26930 4.1 1104 3.4 905

3-02 365 25570 3.6 911 3.3 854

5th Dam: (Pictured w/ Lot 49)

Markwell Durham Rylee-ET

EX-94,3E EEEEE

2-07 365 27660 3.4 927 3.0 828

6-03 365 30190 4.0 1196 3.0 898

Lifetime 137770 3.7 5062 3.2 4345

6th Dam: (Pictured w/ Lot 9)

Markwell Bstar E Raven-ET

EX-95,3E EEEEE GMD-DOM

4-09 365 36610 4.3 1580 3.2 1185

8-07 365 34950 4.1 1423 3.1 1097

Lifetime 160020 4.1 6623 3.4 5458

Queen of the Breed finalist

**Over 100 EX descendants*

7th Dam: Markwell Mark Elite

EX-92,4E EEEVE GMD-DOM

7-00 365 36230 3.9 1426 3.0 1096

Lifetime 211430 3.8 8108 3.4 7131

8th Dam: Rockalli Mars Emily

EX-94,4E EEEEE GMD-DOM

3-10 365 28370 3.7 1050 3.3 934

Lifetime 182970 3.8 7016 3.3 5983

LOT 101

Gen-Ace Kgby Rhylic 2707

3141987805 99%RHA-I

Born 12/29/18

1-10 117 8780 3.6 315 2.9 257 RIP

Last test- 88 lbs 3.3%F 2.9%P

SCC 11,000

Fresh 11/1/20

Bred 1/1/21, Due 10/8/21 to

7HO14674 Spartacus

Morningview McC Kingboy-ET

72044077 12/20 PTA +2370GTPI

+885M +25F +24P +.8DPR 2.80SCS

+2.02T +1.65UDC +.35FLC 99%R

McCutchen X EX-91 DOM Super

Gen-Ace Braxton Rhylic8808

5-05 VG-88 EE+VV 3126630163

2-02 267 22810 3.6 815 3.0 685

3-01 341 30030 3.3 986 2.9 885

4-02 312 30610 3.0 933 3.0 918

Sire: Regancrest S Braxton-ET

2nd Dam:

Gen-Ace Pronto Rhylic 6547

GP-83 +VGFV

2-01 332 27050 3.7 991 2.7 726

3-02 321 28400 3.8 1085 2.8 790

3rd Dam:

Gen-Ace Baxter Rylee11315-ET

VG-87 VV+VV

3-11 276 30550 4.2 1284 3.0 909

4-11 349 35410 3.4 1220 2.9 1043

Lifetime 133310 3.5 4666 2.9 3931

4th Dam: (Pictured w/ Lot 36)

Gen-Ace Outside Rylee-ET

EX-90 EVVEV

1-11 365 26930 4.1 1104 3.4 905

3-02 365 25570 3.6 911 3.3 854

5th Dam: (Pictured w/ Lot 49)

Markwell Durham Rylee-ET

EX-94,3E EEEEE

2-07 365 27660 3.4 927 3.0 828

6-03 365 30190 4.0 1196 3.0 898

Lifetime 137770 3.7 5062 3.2 4345

6th Dam: (Pictured w/ Lot 9)

Markwell Bstar E Raven-ET

EX-95,3E EEEEE GMD-DOM

4-09 365 36610 4.3 1580 3.2 1185

8-07 365 34950 4.1 1423 3.1 1097

Lifetime 160020 4.1 6623 3.4 5458

Queen of the Breed finalist

**Over 100 EX descendants*

7th Dam: Markwell Mark Elite

EX-92,4E EEEVE GMD-DOM

7-00 365 36230 3.9 1426 3.0 1096

Lifetime 211430 3.8 8108 3.4 7131

8th Dam: Rockalli Mars Emily

EX-94,4E EEEEE GMD-DOM

3-10 365 28370 3.7 1050 3.3 934

Lifetime 182970 3.8 7016 3.3 5983

~Gen-Ace Holsteins Complete Dispersal~

LOT 102

Gen-Ace Drgnhrt Rhylic 3864

3221133800 100%RHA-NA

Born 9/13/20

Mr OCD Epic Dragonheart-ET

3009533223 12/20 PTA +2509GTPI
+1901M +38F +38P +2.3PL +.6DPR
+1.14T +1.83UDC +.08FLC 97%R
Epic X EX-93 GMD-DOM Planet

Gen-Ace Spark Rhylic 1841

2-11 VG-88 EEVVV 3147394845
1-10 274 19010 3.9 733 3.2 604
Sire: Webb-Vue Spark 2060-ET

2nd Dam:

Gen-Ace Braxton Rhylic8808
5-05 VG-88 EE+VV 3126630163
2-02 267 22810 3.6 815 3.0 685
3-01 341 30030 3.3 986 2.9 885
4-02 312 30610 3.0 933 3.0 918

3rd Dam:

Gen-Ace Pronto Rhylic 6547
GP-83 +VGFV
3-02 321 28400 3.8 1085 2.8 790

4th Dam:

Gen-Ace Baxter Rylee11315-ET
VG-87 VV+VV
4-11 349 35410 3.4 1220 2.9 1043
Lifetime 133310 3.5 4666 2.9 3931

5th Dam: (Pictured w/ Lot 36)

Gen-Ace Outside Rylee-ET
EX-90 EVVEV
1-11 365 26930 4.1 1104 3.4 905

6th Dam: (Pictured w/ Lot 49)

Markwell Durham Rylee-ET
EX-94,3E EEEEE
6-03 365 30190 4.0 1196 3.0 898
Lifetime 137770 3.7 5062 3.2 4345

7th Dam: (Pictured w/ Lot 9)

Markwell Bstar E Raven-ET
EX-95,3E EEEEE GMD-DOM
4-09 365 36610 4.3 1580 3.2 1185
8-07 365 34950 4.1 1423 3.1 1097
Lifetime 160020 4.1 6623 3.4 5458

Queen of the Breed finalist

**Over 100 EX descendants*

8th Dam: Markwell Mark Elite
EX-92,4E EEEVE GMD-DOM
7-00 365 36230 3.9 1426 3.0 1096
Lifetime 211430 3.8 8108 3.4 7131

9th Dam: Rockalli Mars Emily

EX-94,4E EEEEE GMD-DOM
3-10 365 28370 3.7 1050 3.3 934
Lifetime 182970 3.8 7016 3.3 5983

LOT 103

Gen-Ace Mogul Rylee 9751

3-07 VG-85 VVG+V

3133276861 100%RHA-NA

Born 1/27/16

2-01 279 26420 3.4 907 3.0 780

2-11 340 34960 3.4 1184 2.9 1027

4-01 285 31900 3.8 1225 2.9 914

Fresh 2/18/21

Mountfield SSI Dcy Mogul-ET

3006972816 12/20 PTA +2335GTPI
+593M +.08% +47F +17P +.5PL
+1.37T +2.14UDC +1.23FLC 99%R
Dorcy X VG-88 DOM Marsh

Gen-Ace Watson Rylee 8411

3014245599
1-09 305 24950 3.8 954 3.1 771
2-11 305 26220 3.7 969 3.0 789
Sire: De-Su Watson

2nd Dam:

Gen-Ace Guthrie Rylee 7127
VG-87 VEV+V
1-09 365 28000 3.6 1011 3.0 845
3-03 213 22840 3.5 810 3.0 690

3rd Dam:

Gen-Ace Tmptatn Rylee11713
VG-85 EVV++
5-00 341 29880 4.2 1246 3.3 982
Lifetime 131370 4.0 5281 3.3 4387

4th Dam:

Gen-Ace Baxter Rylee11315-ET
VG-87 VV+VV
4-11 349 35410 3.4 1220 2.9 1043
Lifetime 133310 3.5 4666 2.9 3931

5th Dam: (Pictured w/ Lot 36)

Gen-Ace Outside Rylee-ET
EX-90 EVVEV
1-11 365 26930 4.1 1104 3.4 905

6th Dam: (Pictured w/ Lot 49)

Markwell Durham Rylee-ET
EX-94,3E EEEEE
6-03 365 30190 4.0 1196 3.0 898
Lifetime 137770 3.7 5062 3.2 4345

7th Dam: (Pictured w/ Lot 9)

Markwell Bstar E Raven-ET
EX-95,3E EEEEE GMD-DOM
4-09 365 36610 4.3 1580 3.2 1185
8-07 365 34950 4.1 1423 3.1 1097
Lifetime 160020 4.1 6623 3.4 5458

Queen of the Breed finalist

**Over 100 EX descendants*

8th Dam: Markwell Mark Elite
EX-92,4E EEEVE GMD-DOM
7-00 365 36230 3.9 1426 3.0 1096
Lifetime 211430 3.8 8108 3.4 7131

9th Dam:

Rockalli Mars Emily
EX-94,4E EEEEE GMD-DOM
3-10 365 28370 3.7 1050 3.3 934
Lifetime 182970 3.8 7016 3.3 5983

LOT 104

Gen-Ace House Rhilie 3157

3208639393 99%RHA-I

Born 8/18/19

Due 7/6/21 to 14HO7923 Doctor

Leaninghouse Helix 22137-ET

3131992881 12/20 PTA +2664GTPI
+502M +48F +32P +3.3PL +1.7DPR
+1.82T +1.72UDC +.67FLC 93%R
Hang-Time X VG-88 Jacey

Gen-Ace Shmck Rhilie 1015

4-02 VG-87 VVGVV 3138124775
1-08 365 33930 3.6 1216 3.0 1005
3-00 298 34000 4.0 1346 2.9 1000
4-01 175 21040 4.1 852 2.8 567 RIP
Sire: Ladys-Manor PL Shamrock-ET

2nd Dam:

Gen-Ace Mcnugts Rhilie8840

GP-82 VV+VG

1-09 251 16280 4.7 762 3.3 538
2-08 269 19520 4.7 926 3.3 651
3-09 274 24050 4.2 999 3.2 774
4-09 263 24710 5.0 1237 3.4 834

3rd Dam:

Gen-Ace Niagr Rhilie 5854 GP-81

4-03 347 36630 4.4 1625 3.3 1225
5-04 365 37720 4.0 1508 3.3 1258
Lifetime 178910 4.1 7340 3.3 5964

4th Dam:

Gen-Ace Lauri Rhilie4817-ET

VG-88 EEVVV

4-04 365 33940 4.0 1346 3.3 1125
5-08 365 35480 3.8 1360 3.3 1169
Lifetime 167710 4.1 1286 3.3 5563

5th Dam: (Pictured w/ Lot 36)

Gen-Ace Outside Rylee-ET

EX-90 EVVEV

1-11 365 26930 4.1 1104 3.4 905

6th Dam: (Pictured w/ Lot 49)

Markwell Durham Rylee-ET

EX-94,3E EEEEE

6-03 365 30190 4.0 1196 3.0 898
Lifetime 137770 3.7 5062 3.2 4345

7th Dam: (Pictured w/ Lot 9)

Markwell Bstar E Raven-ET

EX-95,3E EEEEE GMD-DOM

4-09 365 36610 4.3 1580 3.2 1185
8-07 365 34950 4.1 1423 3.1 1097
Lifetime 160020 4.1 6623 3.4 5458

Queen of the Breed finalist

Over 100 EX descendants

8th Dam: Markwell Mark Elite

EX-92,4E EEEVE GMD-DOM

7-00 365 36230 3.9 1426 3.0 1096
Lifetime 211430 3.8 8108 3.4 7131

9th Dam: Rockalli Mars Emily

EX-94,4E EEEEE GMD-DOM

3-10 365 28370 3.7 1050 3.3 934
Lifetime 182970 3.8 7016 3.3 5983

LOT 105

Gen-Ace Mogul Rylee 1050

3-06 VG-86 VVV+V

3138124810 100%RHA-NA

Born 9/5/16

1-10 365 33890 3.1 1060 3.0 1013

3-02 304 32360 3.8 1240 3.0 981

4-03 79 9860 3.7 363 2.9 288 RIP

Last test- 118 lbs 3.4%F 2.8%P

SCC 547,000

Fresh 12/9/20

Mountfield SSI Dcy Mogul-ET

3006972816 12/20 PTA +2335GTPI
+593M +.08% +47F +17P +.5PL
+1.37T +2.14UDC +1.23FLC 99%R
Dorcy X VG-88 DOM Marsh

Gen-Ace Obsvr Rylee8918-TW

2-02 GP-80 G+FG+ 3126630273

1-09 303 24360 3.5 881 3.1 750

2-09 287 22960 3.3 754 3.0 681

Sire: De-Su Observer-ET

2nd Dam:

Gen-Ace Alxndr Rilee5259-ET

VG-87 VV+V

1-10 365 25790 3.0 763 3.2 816
3-00 365 30830 3.1 948 3.1 949
4-04 313 31260 2.9 901 3.0 936
5-05 307 28850 3.0 876 2.9 844
Lifetime 118620 3.0 3559 3.0 3611

3rd Dam: (Pictured w/ Lot 106)

Gen-Ace Marshall Rylee

EX-90 EEVVE

3-02 365 31250 3.5 1099 3.4 1067
4-10 365 39210 3.4 1347 3.4 1321
Lifetime 111560 3.4 3795 3.4 3820

4th Dam: (Pictured w/ Lot 49)

Markwell Durham Rylee-ET

EX-94,3E EEEEE

2-07 365 27660 3.4 927 3.0 828
6-03 365 30190 4.0 1196 3.0 898
Lifetime 137770 3.7 5062 3.2 4345

5th Dam: (Pictured w/ Lot 9)

Markwell Bstar E Raven-ET

EX-95,3E EEEEE GMD-DOM

4-09 365 36610 4.3 1580 3.2 1185
8-07 365 34950 4.1 1423 3.1 1097
Lifetime 160020 4.1 6623 3.4 5458

Queen of the Breed finalist

Over 100 EX descendants

6th Dam: Markwell Mark Elite

EX-92,4E EEEVE GMD-DOM

7-00 365 36230 3.9 1426 3.0 1096
Lifetime 211430 3.8 8108 3.4 7131

7th Dam: Rockalli Mars Emily

EX-94,4E EEEEE GMD-DOM

3-10 365 28370 3.7 1050 3.3 934
Lifetime 182970 3.8 7016 3.3 5983

-Gen-Ace Holsteins Complete Dispersal-



Gen-Ace Marshall Rylee EX-90 EEVVE

4-10 365 39210 3.4 1347 3.4 1321
(Descendants sell as Lot 105-113)

LOT 106

Gen-Ace Shmck Rylee 9831

3-05 VG-88 VVV+E

3137418946 100%RHA-NA

Born 3/6/16

1-09 348 30340 3.5 1059 2.9 880

2-10 276 29540 3.3 968 2.9 856

3-09 322 31210 3.7 1381 2.9 1077

Fresh 2/12/21

Ladys-Manor PL Shamrock-ET

68977120 12/20 PTA +2318GTPI

+889M +21F +9P +5.2PL +1.4DPR

-.08T +.60UDC -.17FLC 99%R

Planet X EX-90 GMD-DOM Shottle

Gen-Ace McNuggets Rylee8532

3125090101

Sire: Foxberry Bax McNuggets-ET

2nd Dam:

Gen-Ace Brdnck Rylee7229-ET
GP-82 VV++G

3-08 300 27600 3.0 832 2.9 798

4-08 305 30500 3.0 929 2.8 862

5-08 263 23150 3.6 826 2.9 675

3rd Dam: (Pictured above)

Gen-Ace Marshall Rylee

EX-90 EEVVE

3-02 365 31250 3.5 1099 3.4 1067

4-10 365 39210 3.4 1347 3.4 1321

Lifetime 111560 3.4 3795 3.4 3820

4th Dam: (Pictured w/ Lot 49)

Markwell Durham Rylee-ET

EX-94,3E EEEEE

2-07 365 27660 3.4 927 3.0 828

6-03 365 30190 4.0 1196 3.0 898

Lifetime 137770 3.7 5062 3.2 4345

5th Dam: (Pictured w/ Lot 9)

Markwell Bstar E Raven-ET

EX-95,3E EEEEE GMD-DOM

4-09 365 36610 4.3 1580 3.2 1185

8-07 365 34950 4.1 1423 3.1 1097

Lifetime 160020 4.1 6623 3.4 5458

Queen of the Breed finalist

***Over 100 EX descendants**

6th Dam:

Markwell Mark Elite

EX-92,4E EEEVE GMD-DOM

7-00 365 36230 3.9 1426 3.0 1096

Lifetime 211430 3.8 8108 3.4 7131

7th Dam:

Rockalli Mars Emily

EX-94,4E EEEEE GMD-DOM

3-10 365 28370 3.7 1050 3.3 934

Lifetime 182970 3.8 7016 3.3 5983



Gen-Ace Atwd Rhyleen6489-ET VG-87 EEEUU

4-04 358 38070 3.6 1382 3.0 1140

(2nd Dam of Lot 107)

LOT 107

Gen-Ace Morgan Ryleen 2570

3201003759 99%RHA-NA

BOrn 10/28/18

1-10 160 14130 4.1 581 2.9 413 RIP

Last test- 90 lbs 3.9%F 3.0%P

SCC 216,000

Fresh 9/19/20

Bred 1/7/21, Due 10/14/21 to

250HO12961 King Doc

S-S-I Bookem Morgan-ET

3008328673 12/20 PTA +2494GTPI

+1088M +40F +36P +400NMS +3.2PL

+1.2DPR +.69T +.42UDC +.15FLC

Bookem X VG-86 DOM Shottle

Gen-Ace Magenta Rylean 8798

3-08 VG-86 VVV+V 3125090367

1-10 365 22850 3.9 886 3.2 728

3-01 267 21920 3.7 818 2.9 633

4-01 225 20510 3.4 704 2.9 600

5-01 309 29760 4.3 1288 3.2 957

Sire: Eskdale Magenta-RED-ET

2nd Dam: (Pictured above)

Gen-Ace Atwd Rhyleen6489-ET VG-87 EEEVV

1-10 365 30710 3.6 1105 3.1 937

3-03 333 35150 3.8 1320 2.9 1018

4-04 358 38070 3.6 1382 3.0 1140

Lifetime 116110 3.6 4238 3.0 3491

3rd Dam: (Pictured w/ Lot 106)

Gen-Ace Marshall Rylee

EX-90 EEVVE

3-02 365 31250 3.5 1099 3.4 1067

4-10 365 39210 3.4 1347 3.4 1321

Lifetime 111560 3.4 3795 3.4 3820

4th Dam: (Pictured w/ Lot 49)

Markwell Durham Rylee-ET

EX-94,3E EEEEE

2-07 365 27660 3.4 927 3.0 828

6-03 365 30190 4.0 1196 3.0 898

Lifetime 137770 3.7 5062 3.2 4345

5th Dam: (Pictured w/ Lot 9)

Markwell Bstar E Raven-ET

EX-95,3E EEEEE GMD-DOM

4-09 365 36610 4.3 1580 3.2 1185

8-07 365 34950 4.1 1423 3.1 1097

Lifetime 160020 4.1 6623 3.4 5458

Queen of the Breed finalist

**Over 100 EX descendants*

6th Dam:

Markwell Mark Elite

EX-92,4E EEEVE GMD-DOM

7-00 365 36230 3.9 1426 3.0 1096

Lifetime 211430 3.8 8108 3.4 7131

7th Dam:

Rockalli Mars Emily

EX-94,4E EEEEE GMD-DOM

3-10 365 28370 3.7 1050 3.3 934

Lifetime 182970 3.8 7016 3.3 5983

~Gen-Ace Holsteins Complete Dispersal~



Gen-Ace Shittle Rylee7119-ET UG-86 +UUUU

2-08 365 33420 3.3 1105 3.2 1076

(2nd Dam of Lot 108)

LOT 108

Gen-Ace Mntrs Rylee 2050

2-08 GP-82 ++GG+

3149233556 100%RHA-NA

Born 2/1/18

1-08 260 22780 3.6 819 3.2 733

2-07 165 17960 3.7 661 3.0 536 RIP

Last test- 124 lbs 3.6%F 3.0%P

SCC 92,000

Fresh 9/14/20

Bred 2/4/21 to 7HO14674 Spartacus

Bacon-Hill Montross-ET

71703339 12/20 PTA +2415GTPI

+2072M +41F +57P +1.7PL

+ .76T +1.49UDC -.01FLC 99%R

Mogul X EX-93,2E GMD Bolton

Gen-Ace McNuggets Rylee 9087

4-03 GP-83 VE+G+ 3126630442

1-10 334 24910 3.5 870 3.3 828

2-11 252 22490 3.5 797 3.2 726

3-10 267 24930 3.1 777 3.2 808

4-09 212 23250 4.6 1059 3.1 713

Sire: Foxberry Bax McNuggets-ET

2nd Dam: (Pictured above)

Gen-Ace Shittle Rylee7119-ET

VG-86 +VVVV

1-09 285 24080 3.6 860 3.1 742

2-08 365 33420 3.3 1105 3.2 1076

3rd Dam: (Pictured w/ Lot 106)

Gen-Ace Marshall Rylee

EX-90 EEVVE

3-02 365 31250 3.5 1099 3.4 1067

4-10 365 39210 3.4 1347 3.4 1321

Lifetime 111560 3.4 3795 3.4 3820

4th Dam: (Pictured w/ Lot 49)

Markwell Durham Rylee-ET

EX-94,3E EEEEE

2-07 365 27660 3.4 927 3.0 828

6-03 365 30190 4.0 1196 3.0 898

Lifetime 137770 3.7 5062 3.2 4345

5th Dam: (Pictured w/ Lot 9)

Markwell Bstar E Raven-ET

EX-95,3E EEEEE GMD-DOM

4-09 365 36610 4.3 1580 3.2 1185

8-07 365 34950 4.1 1423 3.1 1097

Lifetime 160020 4.1 6623 3.4 5458

Queen of the Breed finalist

**Over 100 EX descendants*

6th Dam:

Markwell Mark Elite

EX-92,4E EEEVE GMD-DOM

7-00 365 36230 3.9 1426 3.0 1096

Lifetime 211430 3.8 8108 3.4 7131

7th Dam:

Rockalli Mars Emily

EX-94,4E EEEEE GMD-DOM

3-10 365 28370 3.7 1050 3.3 934

Lifetime 182970 3.8 7016 3.3 5983

~Gen-Ace Holsteins Complete Dispersal~

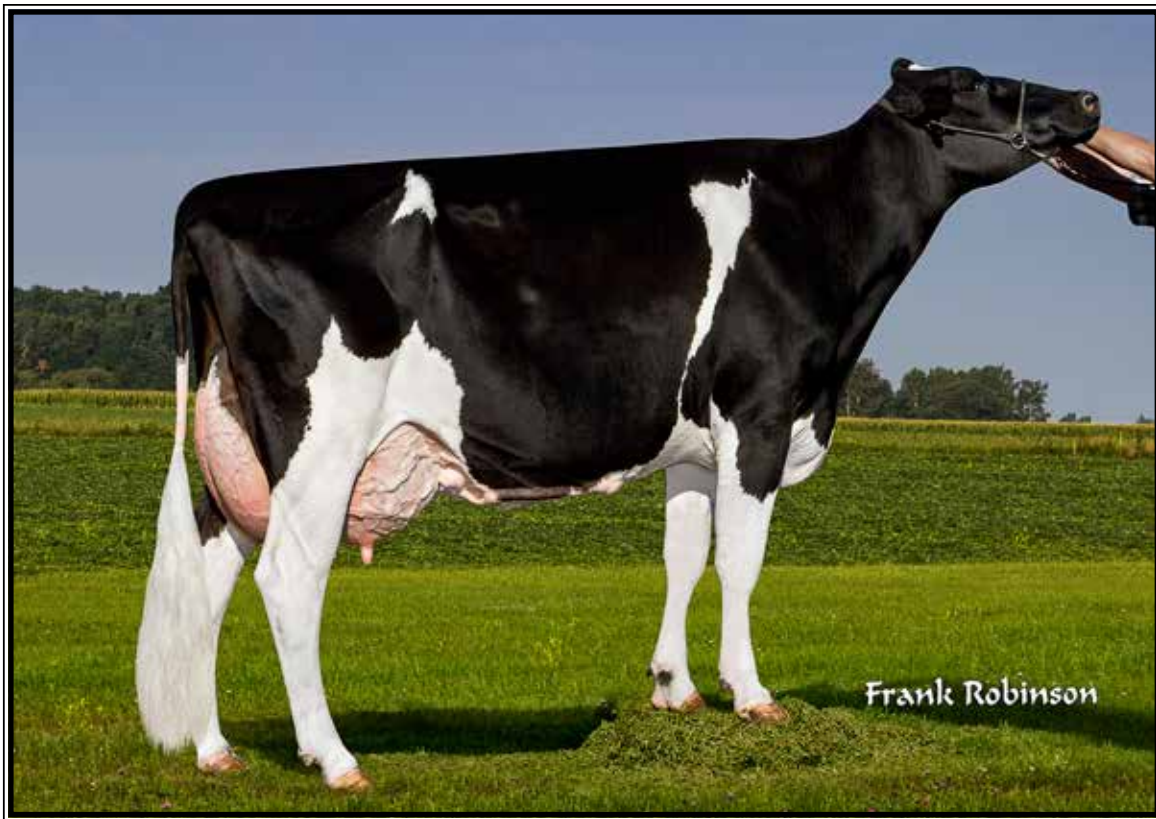

Gen-Ace Brdnk Rylee12203-ET EX-90 EEVVE

5-01 365 29430 3.7 1077 3.2 952

(2nd Dam of Lot 109)

LOT 109

Gen-Ace Kingboy Rylee 2289

2-05 GP-83 +++V+

3151026133 99%RHA-NA

Born 5/24/16

1-09 282 22490 4.2 947 2.9 658

Fresh 2/23/21

Morningview McC Kingboy-ET

72044077 12/20 PTA +2370GTPI

+885M +25F +24P +.8DPR 2.80SCS

+2.02T +1.65UDC +.35FLC 99%R

McCutchen X EX-91 DOM Super

Gen-Ace Wndr Rylee 9439

2-01 GP-82 +V+++ 3131845414

1-09 265 17340 3.8 666 3.5 604

2-08 203 16600 3.8 632 3.3 541

Sire: Markwell Wonder-ET

2nd Dam: (Pictured above)

Gen-Ace Brdnk Rylee12203-ET

EX-90 EEVVE

2-01 282 26690 3.0 805 2.9 786

3-00 284 27010 3.2 854 3.2 852

4-00 338 25350 3.7 933 3.3 829

5-01 365 29430 3.7 1077 3.2 952

Lifetime 110310 3.4 3747 3.2 3490

3rd Dam: (Pictured w/ Lot 106)

Gen-Ace Marshall Rylee

EX-90 EEVVE

3-02 365 31250 3.5 1099 3.4 1067

4-10 365 39210 3.4 1347 3.4 1321

Lifetime 111560 3.4 3795 3.4 3820

4th Dam: (Pictured w/ Lot 49)

Markwell Durham Rylee-ET

EX-94,3E EEEEE

2-07 365 27660 3.4 927 3.0 828

6-03 365 30190 4.0 1196 3.0 898

Lifetime 137770 3.7 5062 3.2 4345

5th Dam: (Pictured w/ Lot 9)

Markwell Bstar E Raven-ET

EX-95,3E EEEEE GMD-DOM

4-09 365 36610 4.3 1580 3.2 1185

8-07 365 34950 4.1 1423 3.1 1097

Lifetime 160020 4.1 6623 3.4 5458

Queen of the Breed finalist

Over 100 EX descendants

6th Dam:

Markwell Mark Elite

EX-92,4E EEEVE GMD-DOM

7-00 365 36230 3.9 1426 3.0 1096

Lifetime 211430 3.8 8108 3.4 7131

7th Dam:

Rockalli Mars Emily

EX-94,4E EEEEE GMD-DOM

3-10 365 28370 3.7 1050 3.3 934

Lifetime 182970 3.8 7016 3.3 5983

LOT 110

Harvue Kgby Rylee 2558

2-00 GP-82 F+F+V

3201003747 99%RHA-I

Born 10/23/18

1-09 218 18900 3.7 699 3.0 563 RIP

Last test- 82 lbs 3.5%F 3.1%P

SCC 12,000

Fresh 7/23/20

Bred 12/2/20, Due 9/8/21 to

7HO14674 Spartacus

Morningview McC Kingboy-ET

72044077 12/20 PTA +2370GTPI

+885M +25F +24P +.8DPR 2.80SCS

+2.02T +1.65UDC +.35FLC 99%R

McCutchen X EX-91 DOM Super

Gen-Ace Mcngts Rylee9315

4-08 GP-82 VVVFV 3131845290

2-01 352 27600 3.6 997 2.8 759

3-03 274 25530 3.2 825 2.8 707

4-02 302 27650 4.0 1095 2.9 797

5-03 143 16780 4.1 692 2.7 447 RIP

Sire: Foxberry Bax McNuggets-ET

2nd Dam:

Gen-Ace Olegant Rylee 7387

VG-86 VV++V

1-09 283 22110 4.1 896 3.0 674

2-08 365 32260 3.6 1146 3.1 990

4-00 280 29650 3.6 1053 3.1 915

3rd Dam:

Gen-Ace Shott Rylee11838-ET

VG-85 VV++V

2-08 306 29220 3.2 927 3.0 886

3-08 308 30510 2.8 860 3.0 929

4th Dam: (Pictured w/ Lot 106)

Gen-Ace Marshall Rylee

EX-90 EEVVE

4-10 365 39210 3.4 1347 3.4 1321

Lifetime 111560 3.4 3795 3.4 3820

5th Dam: (Pictured w/ Lot 49)

Markwell Durham Rylee-ET

EX-94,3E EEEEE

6-03 365 30190 4.0 1196 3.0 898

Lifetime 137770 3.7 5062 3.2 4345

6th Dam: (Pictured w/ Lot 9)

Markwell Bstar E Raven-ET

EX-95,3E EEEEE GMD-DOM

4-09 365 36610 4.3 1580 3.2 1185

Lifetime 160020 4.1 6623 3.4 5458

Queen of the Breed finalist

**Over 100 EX descendants*

7th Dam: Markwell Mark Elite

EX-92,4E EEEVE GMD-DOM

7-00 365 36230 3.9 1426 3.0 1096

Lifetime 211430 3.8 8108 3.4 7131

8th Dam: Rockalli Mars Emily

EX-94,4E EEEEE GMD-DOM

3-10 365 28370 3.7 1050 3.3 934

Lifetime 182970 3.8 7016 3.3 5983

LOT 111

Harvue Morgan Rylee 3280

3210909092 99%RHA-I

Born 10/20/19

Due 8/26/21 to 7HO14674 Spartacus

S-S-I Bookem Morgan-ET

3008328673 12/20 PTA +2494GTPI

+1088M +40F +36P +400NMS +3.2PL

+1.2DPR +.69T +.42UDC +.15FLC

Bookem X VG-86 DOM Shottle

Gen-Ace Mcnuggets Rylee8878

3-06 GP-82 +V+F+ 3126630233

1-09 361 26470 3.8 998 3.2 848

2-11 297 27170 3.6 989 3.0 816

3-11 286 28260 3.2 914 3.0 839

4-11 269 30560 3.5 1074 2.9 873

5-10 160 16630 3.3 547 2.7 448 RIP

LTD 129090 3.5 4522 3.0 3825

Sire: Foxberry Bax McNuggets-ET

2nd Dam:

Gen-Ace Boxer Rylee 5959-ET

VG-86 VVE+V

2-00 351 26910 4.1 1107 3.3 890

3-02 313 28100 4.0 1115 3.3 935

4-02 341 28640 3.7 1047 3.3 950

5-04 315 32820 4.1 1350 3.3 1072

5-04 315 32820 4.1 1350 3.3 1096

6-04 265 26400 3.7 978 3.3 866

Lifetime 142870 3.9 5597 3.3 4737

3rd Dam: (Pictured w/ Lot 106)

Gen-Ace Marshall Rylee

EX-90 EEVVE

3-02 365 31250 3.5 1099 3.4 1067

4-10 365 39210 3.4 1347 3.4 1321

Lifetime 111560 3.4 3795 3.4 3820

4th Dam: (Pictured w/ Lot 49)

Markwell Durham Rylee-ET

EX-94,3E EEEEE

2-07 365 27660 3.4 927 3.0 828

6-03 365 30190 4.0 1196 3.0 898

Lifetime 137770 3.7 5062 3.2 4345

5th Dam: (Pictured w/ Lot 9)

Markwell Bstar E Raven-ET

EX-95,3E EEEEE GMD-DOM

4-09 365 36610 4.3 1580 3.2 1185

8-07 365 34950 4.1 1423 3.1 1097

Lifetime 160020 4.1 6623 3.4 5458

Queen of the Breed finalist

**Over 100 EX descendants*

6th Dam: Markwell Mark Elite

EX-92,4E EEEVE GMD-DOM

7-00 365 36230 3.9 1426 3.0 1096

Lifetime 211430 3.8 8108 3.4 7131

7th Dam: Rockalli Mars Emily

EX-94,4E EEEEE GMD-DOM

3-10 365 28370 3.7 1050 3.3 934

Lifetime 182970 3.8 7016 3.3 5983

~Gen-Ace Holsteins Complete Dispersal~

LOT 112

Gen-Ace Obvr Rylee 1008

2-06 VG-85 VV+V+

3138124768 100%RHA-NA

Born 7/30/16

1-09 365 31510 3.6 1125 3.0 954

2-11 365 34630 4.0 1402 3.1 1090

4-02 120 13670 4.4 603 2.8 384 RIP

Last test- 118 lbs 3.9%F 2.7%P

SCC 31,000

Fresh 10/29/20

De-Su Observer-ET

65917481 12/20 PTA +2069GTPI

+415M +.60T +1.58UDC -.87FLC

Planet X VG-86 GMD-DOM Oman

Gen-Ace Sanchez 8731

2-09 GP-80 VV++F 3125090300

1-11 305 20600 4.2 861 3.2 660

Sire: Gen-Mark Stmatic Sanchez

2nd Dam:

Gen-Ace Emphasis Rylee 7290

1-11 proj 305ME 23410M 941F 643P

3rd Dam:

Gen-Ace Shotle Rylee5494-ET

VG-86 EVV+V

4-00 330 36160 3.5 1265 3.1 1126

5-01 308 33880 3.5 1196 3.2 1078

Lifetime 131610 3.5 4622 3.2 4207

4th Dam: (Pictured w/ Lot 106)

Gen-Ace Marshall Rylee

EX-90 EEVVE

4-10 365 39210 3.4 1347 3.4 1321

Lifetime 111560 3.4 3795 3.4 3820

5th Dam: (Pictured w/ Lot 49)

Markwell Durham Rylee-ET

EX-94,3E EEEEE

6-03 365 30190 4.0 1196 3.0 898

Lifetime 137770 3.7 5062 3.2 4345

6th Dam: (Pictured w/ Lot 9)

Markwell Bstar E Raven-ET

EX-95,3E EEEEE GMD-DOM

4-09 365 36610 4.3 1580 3.2 1185

8-07 365 34950 4.1 1423 3.1 1097

Lifetime 160020 4.1 6623 3.4 5458

Queen of the Breed finalist

Over 100 EX descendants

7th Dam: Markwell Mark Elite

EX-92,4E EEEVE GMD-DOM

7-00 365 36230 3.9 1426 3.0 1096

Lifetime 211430 3.8 8108 3.4 7131

8th Dam: Rockalli Mars Emily

EX-94,4E EEEEE GMD-DOM

3-10 365 28370 3.7 1050 3.3 934

Lifetime 182970 3.8 7016 3.3 5983

LOT 113

Gen-Ace Spark 3661

3217506973 100%RHA-NA

Born 5/21/20

Webb-Vue Spark 2060-ET

72850448 12/20 PTA +2389GTPI

+2029M +35F +50P +2.9PL 2.76SCS

+.67T +.97UDC -1.19FLC 99%R

Supersire X EX-91 GMD-DOM Gabor

Gen-Ace Pety Rylee 2414

2-03 VG-85 +V++V 3201003603

1-09 281 22960 4.1 937 3.1 703 RIP

Sire: Siemers Mogul Pety

2nd Dam:

Gen-Ace Halogen Rylee 9625

GP-82 ++G++

1-08 15710 3.8 602 3.1 492

3rd Dam:

Gen-Ace Alexander Tylee8195

2-10 298 27160 4.2 1153 3.4 914

3-10 365 33680 4.2 1398 3.3 1100

4th Dam:

Gen-Ace Shotle Rylee5494-ET

VG-86 EVV+V

4-00 330 36160 3.5 1265 3.1 1126

5-01 308 33880 3.5 1196 3.2 1078

Lifetime 131610 3.5 4622 3.2 4207

5th Dam: (Pictured w/ Lot 106)

Gen-Ace Marshall Rylee

EX-90 EEVVE

4-10 365 39210 3.4 1347 3.4 1321

Lifetime 111560 3.4 3795 3.4 3820

6th Dam: (Pictured w/ Lot 49)

Markwell Durham Rylee-ET

EX-94,3E EEEEE

6-03 365 30190 4.0 1196 3.0 898

Lifetime 137770 3.7 5062 3.2 4345

7th Dam: (Pictured w/ Lot 9)

Markwell Bstar E Raven-ET

EX-95,3E EEEEE GMD-DOM

4-09 365 36610 4.3 1580 3.2 1185

8-07 365 34950 4.1 1423 3.1 1097

Lifetime 160020 4.1 6623 3.4 5458

Queen of the Breed finalist

Over 100 EX descendants

8th Dam: Markwell Mark Elite

EX-92,4E EEEVE GMD-DOM

7-00 365 36230 3.9 1426 3.0 1096

Lifetime 211430 3.8 8108 3.4 7131

9th Dam: Rockalli Mars Emily

EX-94,4E EEEEE GMD-DOM

3-10 365 28370 3.7 1050 3.3 934

Lifetime 182970 3.8 7016 3.3 5983



Gen-Ace Outside Raely EX-90,2E EEVUU

Lifetime 121220 3.7 4456 3.1 3776

(Descendants sell as Lots 114-118)

LOT 114

Gen-Ace Bradnick Raely 9533

4-05 EX-91 EEVEE

3133276643 100%RHA-NA

Born 10/11/15

1-09 363 26640 3.7 978 3.0 802

2-10 365 38850 3.4 1308 2.9 1118

4-04 287 30820 3.9 1217 3.0 915

Fresh 2/24/21

Regancrest-GV S Bradnick-ET

66625940 12/20 PTA +1854GTPI

+481M +1.71T +1.80UDC +1.76FLC

Sanchez X EX-90 GMD-DOM Shottle

Gen-Ace Gthre Raely 6884-ET

4-04 VG-88 VEVVV 71234390

1-09 314 23890 4.5 1070 3.4 815

2-09 283 21030 4.8 1004 3.8 790

3-08 365 32520 4.4 1419 3.5 1152

Sire: Fustead Goldwyn Guthrie-ET

2nd Dam: (Pictured above)

Gen-Ace Outside Raely

EX-90,2E EEVVV

2-01 365 27250 3.6 977 3.2 871

3-09 365 29000 3.3 956 3.0 883

5-03 352 28560 3.6 1040 3.0 857

9-07 277 21070 4.2 891 3.0 633

Lifetime 121220 3.7 4456 3.1 3776

3rd Dam: (Pictured w/ Lot 49)

Markwell Durham Rylee-ET

EX-94,3E EEEEE

2-07 365 27660 3.4 927 3.0 828

3-11 365 27430 3.1 854 3.2 888

6-03 365 30190 4.0 1196 3.0 898

Lifetime 137770 3.7 5062 3.2 4345

4th Dam: (Pictured w/ Lot 9)

Markwell Bstar E Raven-ET

EX-95,3E EEEEE GMD-DOM

4-09 365 36610 4.3 1580 3.2 1185

8-07 365 34950 4.1 1423 3.1 1097

Lifetime 160020 4.1 6623 3.4 5458

Queen of the Breed finalist

**Over 100 EX descendants*

5th Dam:

Markwell Mark Elite

EX-92,4E EEVEE GMD-DOM

7-00 365 36230 3.9 1426 3.0 1096

Lifetime 211430 3.8 8108 3.4 7131

6th Dam:

Rockalli Mars Emily

EX-94,4E EEEEE GMD-DOM

3-10 365 28370 3.7 1050 3.3 934

Lifetime 182970 3.8 7016 3.3 5983

~Gen-Ace Holsteins Complete Dispersal~

LOT 115

Gen-Ace Obvr Raely 9570

3-07 VG-86 +VEFE

3133276680 100%RHA-NA

Born 10/25/15

1-07 271 20680 3.1 631 3.1 632

2-06 284 23940 3.5 838 3.2 774

3-05 260 26960 2.7 737 2.9 778

4-04 342 34980 3.6 1281 3.0 1078 RIP

Last test- 70 lbs 4.0%F 3.3%P

SCC 41,000

Fresh 3/21/20

Due 4/29/21 to 14HO7923 Doctor

De-Su Observer-ET

65917481 12/20 PTA +2069GTPI

+415M +.60T +1.58UDC -.87FLC

Planet X VG-86 GMD-DOM Oman

Gen-Ace Paride Raely 8266

2-00 GP-80 F++G+ 3014245454

1-09 179 14500 3.1 451 2.7 397

Sire: Regancrest Drcy Paride-ET

2nd Dam:

Gen-Ace Cyclone Raely 4894

VG-85 VV+++

1-08 325 26690 2.9 781 3.0 811

2-10 365 29490 3.2 933 3.1 915

4-00 365 36820 3.0 1106 3.1 1130

3rd Dam: (Pictured w. Lot 114)

Gen-Ace Outside Raely

EX-90,2E EEVVV

2-01 365 27250 3.6 977 3.2 871

3-09 365 29000 3.3 956 3.0 883

5-03 352 28560 3.6 1040 3.0 857

Lifetime 121220 3.7 4456 3.1 3776

4th Dam: (Pictured w/ Lot 49)

Markwell Durham Rylee-ET

EX-94,3E EEEEE

2-07 365 27660 3.4 927 3.0 828

3-11 365 27430 3.1 854 3.2 888

6-03 365 30190 4.0 1196 3.0 898

Lifetime 137770 3.7 5062 3.2 4345

5th Dam: (Pictured w/ Lot 9)

Markwell Bstar E Raven-ET

EX-95,3E EEEEE GMD-DOM

4-09 365 36610 4.3 1580 3.2 1185

8-07 365 34950 4.1 1423 3.1 1097

Lifetime 160020 4.1 6623 3.4 5458

Queen of the Breed finalist

**Over 100 EX descendants*

6th Dam:

Markwell Mark Elite

EX-92,4E EEEVE GMD-DOM

7-00 365 36230 3.9 1426 3.0 1096

Lifetime 211430 3.8 8108 3.4 7131

7th Dam: Rockalli Mars Emily

EX-94,4E EEEEE GMD-DOM

3-10 365 28370 3.7 1050 3.3 934

Lifetime 182970 3.8 7016 3.3 5983

LOT 116

Gen-Ace Doc Raely 3705

3217507017 99%RHA-I

Born 6/27/20

Woodcrest King Doc

3132417775 12/20 PTA +2760GTPI

+1667M +.02% +69F +55P +464NMS

+3.37T +2.48UDC +2.02FLC 98%R

Kingboy X VG-88 Mack

Gen-Ace Guthrie Raely 1538

3-04 VG-85 +V++V 3144054860

2-00 281 20450 3.5 711 3.3 675

3-00 244 23910 3.6 862 3.1 721 RIP

Sire: Fustead Goldwyn Guthrie-ET

2nd Dam:

Gen-Ace Obvr Raely 9570

VG-86 +VEFE

1-07 271 20680 3.1 631 3.1 632

2-06 284 23940 3.5 838 3.2 774

3-05 260 26960 2.7 737 2.9 778

3rd Dam:

Gen-Ace Paride Raely 8266 GP-80

1-09 179 14500 3.1 451 2.9 424

4th Dam:

Gen-Ace Cyclone Raely 4894

VG-85 VV+++

2-10 365 29490 3.2 933 3.3 971

4-00 365 36920 3.0 1106 3.3 1199

5th Dam: (Pictured w/ Lot 114)

Gen-Ace Outside Raely

EX-90,2E EEVVV

3-09 365 29000 3.3 956 3.0 883

5-03 352 28560 3.6 1040 3.0 857

Lifetime 121220 3.7 4456 3.1 3776

6th Dam: (Pictured w/ Lot 49)

Markwell Durham Rylee-ET

EX-94,3E EEEEE

2-07 365 27660 3.4 927 3.0 828

6-03 365 30190 4.0 1196 3.0 898

Lifetime 137770 3.7 5062 3.2 4345

7th Dam: (Pictured w/ Lot 9)

Markwell Bstar E Raven-ET

EX-95,3E EEEEE GMD-DOM

4-09 365 36610 4.3 1580 3.2 1185

8-07 365 34950 4.1 1423 3.1 1097

Lifetime 160020 4.1 6623 3.4 5458

Queen of the Breed finalist

**Over 100 EX descendants*

8th Dam: Markwell Mark Elite

EX-92,4E EEEVE GMD-DOM

7-00 365 36230 3.9 1426 3.0 1096

Lifetime 211430 3.8 8108 3.4 7131

9th Dam: Rockalli Mars Emily

EX-94,4E EEEEE GMD-DOM

3-10 365 28370 3.7 1050 3.3 934

Lifetime 182970 3.8 7016 3.3 5983

LOT 117

Gen-Ace Spark Raely 1154

3-04 VG-86 +E++V

3138124914 100%RHA-NA

Born 11/18/16

2-00 340 30950 3.2 1000 2.9 906

3-02 286 31830 3.7 1169 2.9 936

4-01 43 6050 3.3 198 2.9 176 RIP

Last test- 153 lbs 3.1%F 2.7%P

SCC 24,000

Fresh 1/14/21

Webb-Vue Spark 2060-ET

72850448 12/20 PTA +2389GTPI

+2029M +35F +50P +2.9PL 2.76SCS

+ .67T +.97UDC -1.19FLC 99%R

Supersire X EX-91 GMD-DOM Gabor

Gen-Ace McNuggets Raely 8871

4-06 VG-87 VEVVV 3126630226

2-00 291 25020 3.7 922 3.2 798

3-00 321 27370 3.7 1020 3.0 818

4-03 283 32190 3.7 1203 2.9 940

Sire: Foxberry Bax McNuggets-ET

2nd Dam:

Gen-Ace Richman Raely 7561

GP-83 +V+G+

1-09 326 24560 3.8 945 3.0 744

2-10 305 27220 4.0 1086 3.1 834

3-09 305 30390 4.1 1217 3.0 921

5-02 305 25670 4.4 1137 3.0 778

6-04 239 22050 4.1 903 3.0 655

Lifetime 130560 4.1 5710 3.1 4245

3rd Dam:

Gen-Ace Time Raely 6212-ET

VG-87 VVVVV

5-08 365 29630 4.4 1302 3.5 1039

Lifetime 148310 4.2 6229 3.5 5178

4th Dam: (Pictured w/ Lot 114)

Gen-Ace Outside Raely

EX-90,2E EEVVV

3-09 365 29000 3.3 956 3.0 883

5-03 352 28560 3.6 1040 3.0 857

Lifetime 121220 3.7 4456 3.1 3776

5th Dam: (Pictured w/ Lot 49)

Markwell Durham Rylee-ET

EX-94,3E EEEEE

6-03 365 30190 4.0 1196 3.0 898

Lifetime 137770 3.7 5062 3.2 4345

6th Dam: (Pictured w/ Lot 9)

Markwell Bstar E Raven-ET

EX-95,3E EEEEE GMD-DOM

4-09 365 36610 4.3 1580 3.2 1185

8-07 365 34950 4.1 1423 3.1 1097

Lifetime 160020 4.1 6623 3.4 5458

Queen of the Breed finalist

**Over 100 EX descendants*

7th Dam: Markwell Mark Elite

EX-92,4E EEEVE GMD-DOM

7-00 365 36230 3.9 1426 3.0 1096

Lifetime 211430 3.8 8108 3.4 7131

8th Dam: Rockalli Mars Emily

EX-94,4E EEEEE GMD-DOM

3-10 365 28370 3.7 1050 3.3 934

Lifetime 182970 3.8 7016 3.3 5983

LOT 118

Gen-Ace Doc Raely 3768

3217507080 99%RHA-I

Born 7/26/20

Woodcrest King Doc

3132417775 12/20 PTA +2760GTPI

+1667M +.02% +69F +55P +464NMS

+3.37T +2.48UDC +2.02FLC 98%R

Kingboy X VG-88 Mack

Gen-Ace Obvr Raely 1028

4-02 VG-87 VVV+V 3138124788

1-09 316 26840 3.2 867 2.9 783

2-10 321 32030 3.4 1082 3.1 979

Sire: De-Su Observer-ET

2nd Dam:

Gen-Ace Sanchez Raely 8895

EX-90 EEEVV

1-08 330 24660 3.7 917 3.2 784

2-09 281 23060 3.3 766 3.0 690

3-09 307 28530 2.9 821 2.8 812

3rd Dam:

Gen-Ace Pronto Raely 7682

VG-85 VVVV+

1-08 301 25170 3.5 890 3.1 780

4th Dam:

Gen-Ace Doamin Raely 6398-ET GP-81

1-10 246 16010 2.9 460 3.2 511

5th Dam: Gen-Ace Marshall Raely

EX-91,2E EEVEE

3-03 365 32200 4.0 1280 3.4 1082

7-06 365 34280 4.5 1551 3.4 1150

6th Dam: (Pictured w/ Lot 114)

Gen-Ace Outside Raely

EX-90,2E EEVVV

5-03 352 28560 3.6 1040 3.0 857

Lifetime 121220 3.7 4456 3.1 3776

7th Dam: (Pictured w/ Lot 49)

Markwell Durham Rylee-ET

EX-94,3E EEEEE

6-03 365 30190 4.0 1196 3.0 898

Lifetime 137770 3.7 5062 3.2 4345

8th Dam: (Pictured w/ Lot 9)

Markwell Bstar E Raven-ET

EX-95,3E EEEEE GMD-DOM

4-09 365 36610 4.3 1580 3.2 1185

Lifetime 160020 4.1 6623 3.4 5458

Queen of the Breed finalist

**Over 100 EX descendants*

9th Dam: Markwell Mark Elite

EX-92,4E EEEVE GMD-DOM

7-00 365 36230 3.9 1426 3.0 1096

Lifetime 211430 3.8 8108 3.4 7131

10th Dam: Rockalli Mars Emily

EX-94,4E EEEEE GMD-DOM

3-10 365 28370 3.7 1050 3.3 934

Lifetime 182970 3.8 7016 3.3 5983

~Gen-Ace Holsteins Complete Dispersal~

LOT 119

Gen-Ace Mcnts Rylea 9810

3-03 VG-86 EEVGV
3137418925 100%RHA-NA
Born 2/26/16

1-10 273 25540 3.6 907 3.1 785
2-10 313 29870 3.5 1055 3.3 984
4-01 246 24350 4.3 1044 3.0 735

DRY COW

Due 3/12/21 to
250HO12961 King Doc

Foxberry Bax McNuggets-ET
139058916 12/20 PTA +2050GTPI
+241M +30F +2.4PL +.13T +.01FLC
Baxter X EX-92,2E GMD Outside

Gen-Ace Dempsey Rylee 7001
3-03 VG-85 VEV++ 71516232
1-09 349 27950 3.8 1066 3.3 920
2-10 300 27540 3.8 1066 3.6 991
3-10 305 26960 3.4 928 3.1 819
5-02 305 24810 3.6 886 3.2 788
Lifetime 111160 3.7 4112 3.4 3770
Sire: Lirr Drew Dempsey

2nd Dam:
Gen-Ace Advent Rhylene-ET*RC
GP-83 V++G+
1-11 325 24100 3.0 715 3.1 755
3-00 292 28820 3.1 897 3.2 915

3rd Dam:
Gen-Ace Marshall Ryleen-ET
EX-90 EEEEE
2-00 323 25730 3.3 853 3.2 829

4th Dam: (Pictured w/ Lot 49)
Markwell Durham Rylee-ET
EX-94,3E EEEEE
2-07 365 27660 3.4 927 3.0 828
3-11 365 27430 3.1 854 3.2 888
6-03 365 30190 4.0 1196 3.0 898
Lifetime 137770 3.7 5062 3.2 4345

5th Dam: (Pictured w/ Lot 9)
Markwell Bstar E Raven-ET
EX-95,3E EEEEE GMD-DOM
4-09 365 36610 4.3 1580 3.2 1185
8-07 365 34950 4.1 1423 3.1 1097
Lifetime 160020 4.1 6623 3.4 5458
Queen of the Breed finalist
***Over 100 EX descendants**

6th Dam:
Markwell Mark Elite
EX-92,4E EEEVE GMD-DOM
7-00 365 36230 3.9 1426 3.0 1096
Lifetime 211430 3.8 8108 3.4 7131

7th Dam:
Rockalli Mars Emily
EX-94,4E EEEEE GMD-DOM
3-10 365 28370 3.7 1050 3.3 934
Lifetime 182970 3.8 7016 3.3 5983

LOT 120

Gen-Ace Suntan Riley 9417

4-07 VG-88 VEVVV
3131845392 100%RHA-NA
Born 8/18/15

2-07 365 37740 3.3 1235 3.0 1120
4-00 365 43000 3.8 1650 3.1 1320

Fresh 1/10/21 w/ 3rd calf
1st test- 139 lbs 3.8%F 2.9%P
SCC 197,000

Cabernet Bolton Suntan-ET
138814669 12/20 PTA +1838GTPI
+801M +1.58T +.79UDC +1.09FLC
Bolton X EX-93,3E GMD-DOM Louie

Gen-Ace Jeeves Riley5745
9-01 VG-88 VEVEV 69145829
2-01 305 25550 3.2 808 2.9 752
3-03 304 31970 3.6 1139 2.9 929
4-03 325 34320 3.5 1206 2.8 976
5-04 344 37500 3.4 1267 2.8 1061
6-05 282 33300 3.7 1235 3.1 1024
7-04 359 38540 3.2 1250 2.8 1075
8-07 339 39490 3.1 1227 2.8 1113
Lifetime 240670 3.4 8132 2.9 6930
Sire: Ked Outside Jeeves-ET

2nd Dam:
Gen-Ace Mich Riley-ET
EX-92,2E EEVEE
1-11 298 18700 3.8 706 3.5 651
2-10 316 25610 3.3 853 3.4 873
3-10 365 29210 3.5 1018 3.4 995
5-06 365 30970 3.3 1014 3.4 1038
7-04 364 29270 3.3 964 3.2 947
Lifetime 146920 3.4 4995 3.4 4966

3rd Dam: (Pictured w/ Lot 49)
Markwell Durham Rylee-ET
EX-94,3E EEEEE
2-07 365 27660 3.4 927 3.0 828
3-11 365 27430 3.1 854 3.2 888
6-03 365 30190 4.0 1196 3.0 898
Lifetime 137770 3.7 5062 3.2 4345

4th Dam: (Pictured w/ Lot 9)
Markwell Bstar E Raven-ET
EX-95,3E EEEEE GMD-DOM
4-09 365 36610 4.3 1580 3.2 1185
8-07 365 34950 4.1 1423 3.1 1097
Lifetime 160020 4.1 6623 3.4 5458
Queen of the Breed finalist
***Over 100 EX descendants**

5th Dam:
Markwell Mark Elite
EX-92,4E EEEVE GMD-DOM
7-00 365 36230 3.9 1426 3.0 1096
Lifetime 211430 3.8 8108 3.4 7131

6th Dam:
Rockalli Mars Emily
EX-94,4E EEEEE GMD-DOM
3-10 365 28370 3.7 1050 3.3 934
Lifetime 182970 3.8 7016 3.3 5983

LOT 121

Gen-Ace 3512 Riley 3191

3208639427 100%RHA-NA
Born 9/3/19

Bred 11/24/20, Due 9/1/21 to
250HO12961 King Doc

Sire: Gen-Ace Hang-Time 3512
3133276571 12/20 PTA +2324GTPI
+756M +36F +35P ++1.55T +2.00UDC
Hang-Time X VG-88 Greenway

Dam: Riley 9417 (Sells as Lot 120)

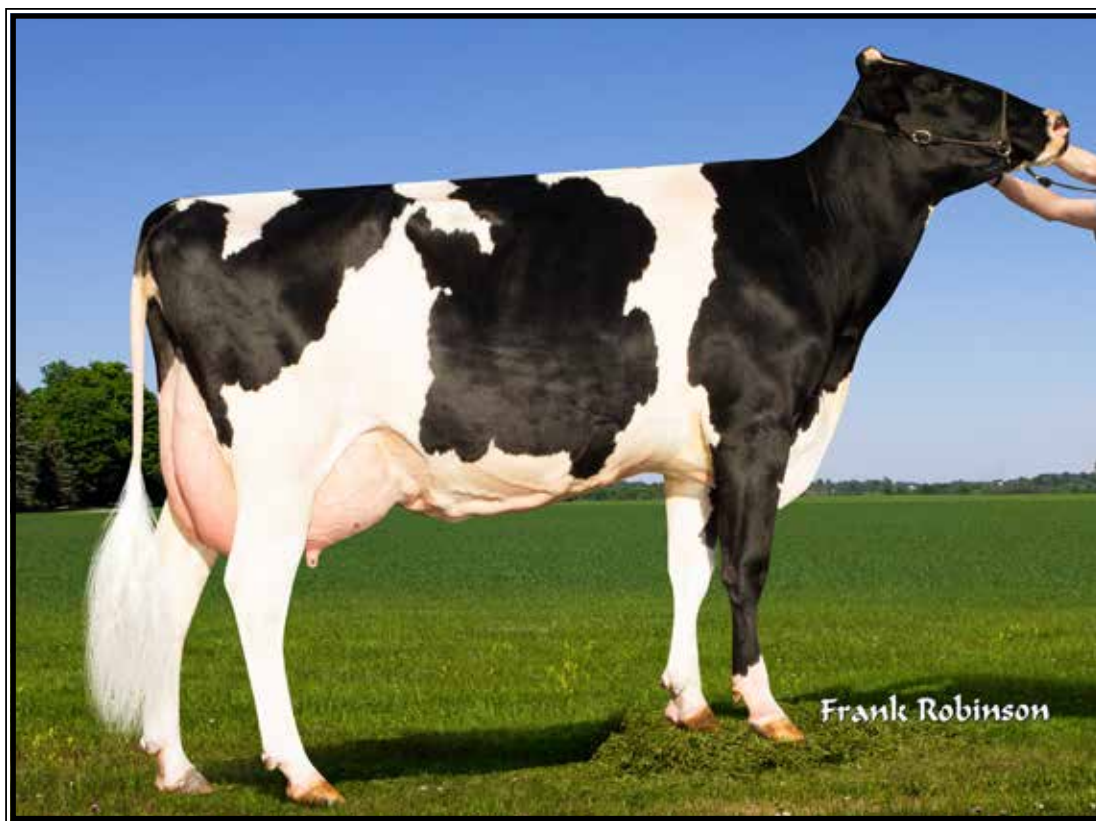

Gen-Ace Hng-Tm Sunlight1420 VG-85 ++U+U
(She sells as Lot 122)

LOT 122

Gen-Ace Hng-Tm Sunlight1420

2-01 VG-85 ++V+V

3144054742 99%RHA-I

Born 4/21/17

1-08 285 23390 3.9 921 3.1 731

2-07 255 22730 4.4 998 3.4 766

3-06 120 13520 5.0 680 3.1 426 RIP

Last test- 108 lbs 4.2%F 3.3%P

SCC 22,000

Fresh 10/29/20

Bred 12/31/20, Due 10/7/21 to

7HO14674 Spartacus

Cookiecutter Hang-Time-ET

3013614200 12/20 PTA +2390GTPI

+222M +.13% +44F +27P +1.1PL

+1.28T +1.91UDC -.07FLC 99%R

Montross X EX-91,2E DOM Super

Gen-Ace Kby Sunlight 9429-ET

1-09 GP-82 ++G++ 3131845404

1-07 300 20930 4.3 892 3.2 675

2-08 350 33240 3.7 1328 3.2 1072

3-11 290 29720 4.1 1219 3.2 960

Sire: Morningview McC Kingboy-ET

2nd Dam:

Gen-Ace Rbt Sunlight6462-ET
VG-88 EEV V DOM

1-09 307 22340 4.4 985 3.0 670

2-09 365 28240 4.6 1294 3.3 938

4-04 360 34640 4.5 1574 3.2 1097

3rd Dam: (Pictured w/ Lot 123)

Cabernet Goldwn Sunlight-ET

EX-91 EEV EE

2-00 365 31360 3.6 1128 3.1 973

3-07 355 29400 4.4 1280 3.3 964

6-05 363 34820 4.7 1623 3.4 1184

Lifetime 102750 4.2 4341 3.3 3395

4th Dam: (Pictured w/ Lot 125)

Velvet-View-KJ Sunburst-ET

EX-93,3E EEEEE GMD-DOM

2-04 365 34310 3.4 1151 2.9 1012

4-00 365 34860 3.6 1265 3.1 1064

Lifetime 153850 3.4 5194 3.0 4648

5th Dam:

Sher-Est Prelude Sweet-ET

EX-92 EEEEE GMD-DOM

3-03 365 28560 4.4 1428 3.2 906

4-07 365 33700 5.1 1723 3.2 1074

Lifetime 134240 4.5 6099 3.2 4337

6th Dam:

Sher-Est S-Wind Saturday-ET

EX-90 VEEVE GMD-DOM

4-04 365 41420 4.6 1914 3.0 1261

Lifetime 125290 3.7 4681 3.0 3320

7th Dam:

Eng-Our-Acres Mark Sandy

EX-91 EEEE GMD-DOM

5-05 365 38940 3.9 1508 2.9 1148

Lifetime 131861 4.1 5471 3.2 4231

8th Dam: Buena-Vista Tony Sandra

EX-91,2E EEEE DOM

Lifetime 125290 3.7 4681 3.0 3320

9th Dam: Buena-Vista Riley Sandy

EX-90 VEVE

4-04 365 24860 3.4 853

10th Dam: Buena-Vista Charlie Shirley

VG-87 VVEV



Cabernet Goldwn Sunlight-ET EX-91 EEVEE

6-05 363 348210 4.7 1623 3.4 1184

(Descendants sell as Lots 122-131)

LOT 123

Gen-Ace Mog Sunlight 1208-ET

3-03 GP-82 +V+++

3138124851 100%RHA-NA

Born 12/27/16

1-08 289 20640 3.6 751 3.1 639

2-08 344 34930 4.3 1503 3.1 1075

3-11 85 10930 4.0 441 2.9 324 RIP

Last test- 143 lbs 3.8%F 2.7%P

SCC 11,000

Fresh 12/3/20

Bred 2/25/21 to 7HO12198 Kingboy

Mountfield SSI Dey Mogul-ET

3006972816 12/20 PTA +2335GTPI

+593M +.08% +47F +17P +.5PL

+1.37T +2.14UDC +1.23FLC 99%R

Dorey X VG-88 DOM Marsh

Cabernet Goldwn Sunlight-ET

4-02 EX-91 EEVEE 137516719

2-00 365 31360 3.6 1128 3.1 973

3-07 355 29400 4.4 1280 3.3 964

6-05 363 34820 4.7 1623 3.4 1184

Lifetime 102750 4.2 4341 3.3 3395

Sire: Braedale Goldwyn

(Pictured above)

2nd Dam: (Pictured w/ Lot 125)

Velvet-View-KJ Sunburst-ET

EX-93,3E EEEEE GMD-DOM

2-04 365 34310 3.4 1151 2.9 1012

4-00 365 34860 3.6 1265 3.1 1064

6-01 365 27450 3.2 1201 2.8 1058

Lifetime 153850 3.4 5194 3.0 4648

3rd Dam:

Sher-Est Prelude Sweet-ET

EX-92 EEEEE GMD-DOM

3-03 365 28560 4.4 1428 3.2 906

4-07 365 33700 5.1 1723 3.2 1074

6-01 365 29820 4.3 1288 3.1 937

Lifetime 134240 4.5 6099 3.2 4337

***Dam of 7HO7712 Socrates**

4th Dam:

Sher-Est S-Wind Saturday-ET

EX-90 VEEVE GMD-DOM

4-04 365 41420 4.6 1914 3.0 1261

5th Dam:

Eng-Our-Acres Mark Sandy

EX-91 EEEE GMD-DOM

4-01 365 35010 4.0 1408 3.0 1065

5-05 365 38940 3.9 1508 2.9 1148

Lifetime 131861 4.1 5471 3.2 4231

6th Dam:

Buena-Vista Tony Sandra

EX-91,2E EEEE DOM

Lifetime 125290 3.7 4681 3.0 3320

7th Dam:

Buena-Vista Riley Sandy

EX-90 VEVE

4-04 365 24860 3.4 853

8th Dam:

Buena-Vista Charlie Shirley

VG-87 VEEV

~Gen-Ace Holsteins Complete Dispersal~

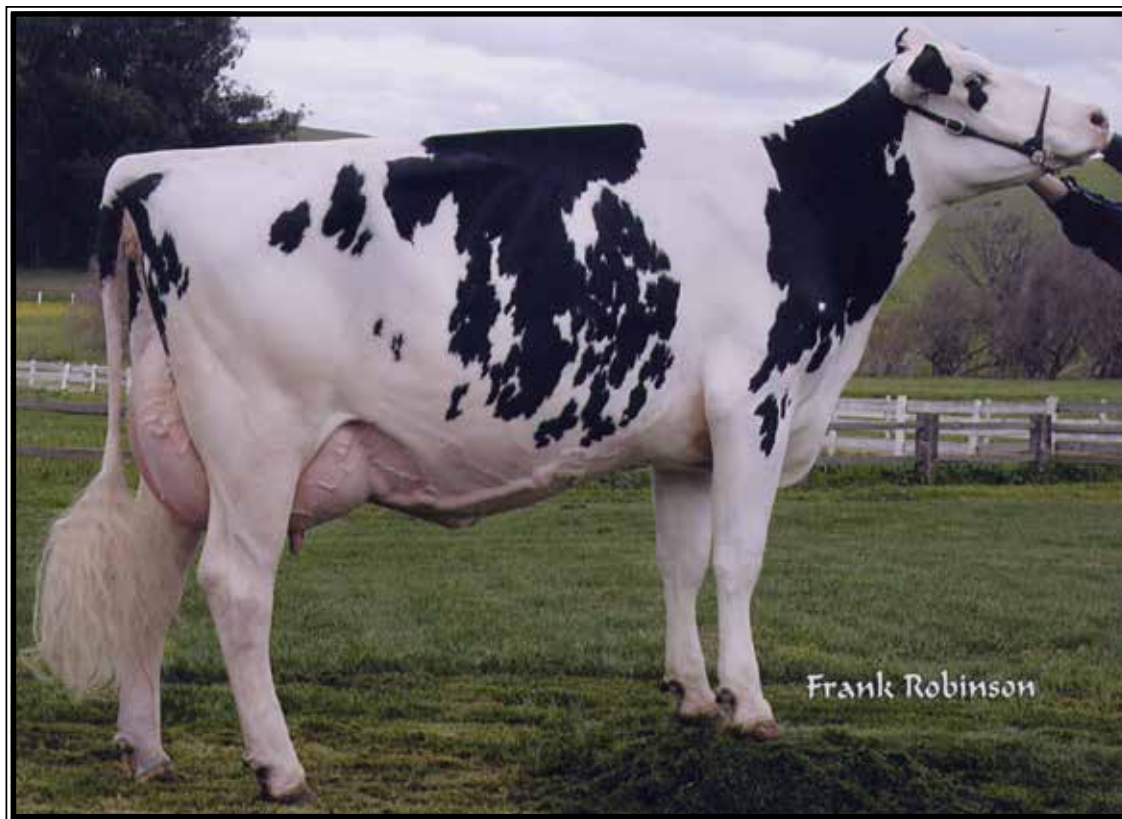

Velvet-View-KJ Sunburst-ET EX-93,3E EEEEE GMD-DOM

4-00 365 34860 3.6 1265 3.1 1065
(Descendants sell as Lots 122-141)

LOT 124 #1525

Lorita Byway Sunlight 2-ET

2-02 VG-85 +++VV

3144054847 100%RHA-NA

Born 6/14/17

1-09 365 28610 3.8 1099 3.0 844

3-01 216 19640 3.8 762 2.9 574 RIP

Last test- 92 lbs 3.3%F 2.9%P

SCC 19,000

Fresh 7/25/20

Bred 12/17/20, Due 9/23/21 to

250HO12961 King Doc

LOT 125

Gen-Ace DB Sunlight 9998-ET

3-01 GP-84 VVV++

3137419113 99%RHA-I

Born 7/22/16

1-07 251 14410 4.1 592 3.4 483

2-06 340 27850 3.7 1027 3.3 920

3-10 260 25560 4.1 1063 3.2 839 RIP

Last test- 56 lbs 4.0%F 3.7%P

SCC 112,000

Fresh 6/11/20

Bred 11/5/20, Due 8/11/21 to

250HO12961 King Doc

Sire of Lot 124:

OH-Rive-Syc Byway-ET

71310557 12/20 PTA +1893GTPI

+302M +2.42T +2.28UDC +.21FLC

Meridian X EX-91 Atwood

Sire of Lot 125:

Mr D Apple Diamondback*RC

3013721049 12/20 PTA +1902GTPI

+2.41T +1.84UDC +1.37FLC 99%R

Doorman X EX-94,2E Talent

Dam of Lots 124 & 125:

Cabernet Goldwn Sunlight-ET

4-02 EX-91 EEEVEE 137516719

2-00 365 31360 3.6 1128 3.1 973

3-07 355 29400 4.4 1280 3.3 964

6-05 363 34820 4.7 1623 3.4 1184

Lifetime 102750 4.2 4341 3.3 3395

Sire: Braedale Goldwyn

(Pictured w/ Lot 123)

2nd Dam: (Pictured above)

Velvet-View-KJ Sunburst-ET

EX-93,3E EEEEE GMD-DOM

2-04 365 34310 3.4 1151 2.9 1012

4-00 365 34860 3.6 1265 3.1 1064

6-01 365 27450 3.2 1201 2.8 1058

Lifetime 153850 3.4 5194 3.0 4648

3rd Dam:

Sher-Est Prelude Sweet-ET

EX-92 EEEEE GMD-DOM

3-03 365 28560 4.4 1428 3.2 906

4-07 365 33700 5.1 1723 3.2 1074

6-01 365 29820 4.3 1288 3.1 937

Lifetime 134240 4.5 6099 3.2 4337

***Dam of 7HO7712 Socrates**

4th Dam:

Sher-Est S-Wind Saturday-ET

EX-90 VEEVE GMD-DOM

4-04 365 41420 4.6 1914 3.0 1261

5th Dam:

Eng-Our-Acres Mark Sandy

EX-91 EEEEE GMD-DOM

4-01 365 35010 4.0 1408 3.0 1065

5-05 365 38940 3.9 1508 2.9 1148

Lifetime 131861 4.1 5471 3.2 4231

6th Dam:

Buena-Vista Tony Sandra

EX-91,2E EEEEE DOM

Lifetime 125290 3.7 4681 3.0 3320

7th Dam:

Buena-Vista Riley Sandy

EX-90 VEVE

4-04 365 24860 3.4 853

8th Dam:

Buena-Vista Charlie Shirley

VG-87 VVEV

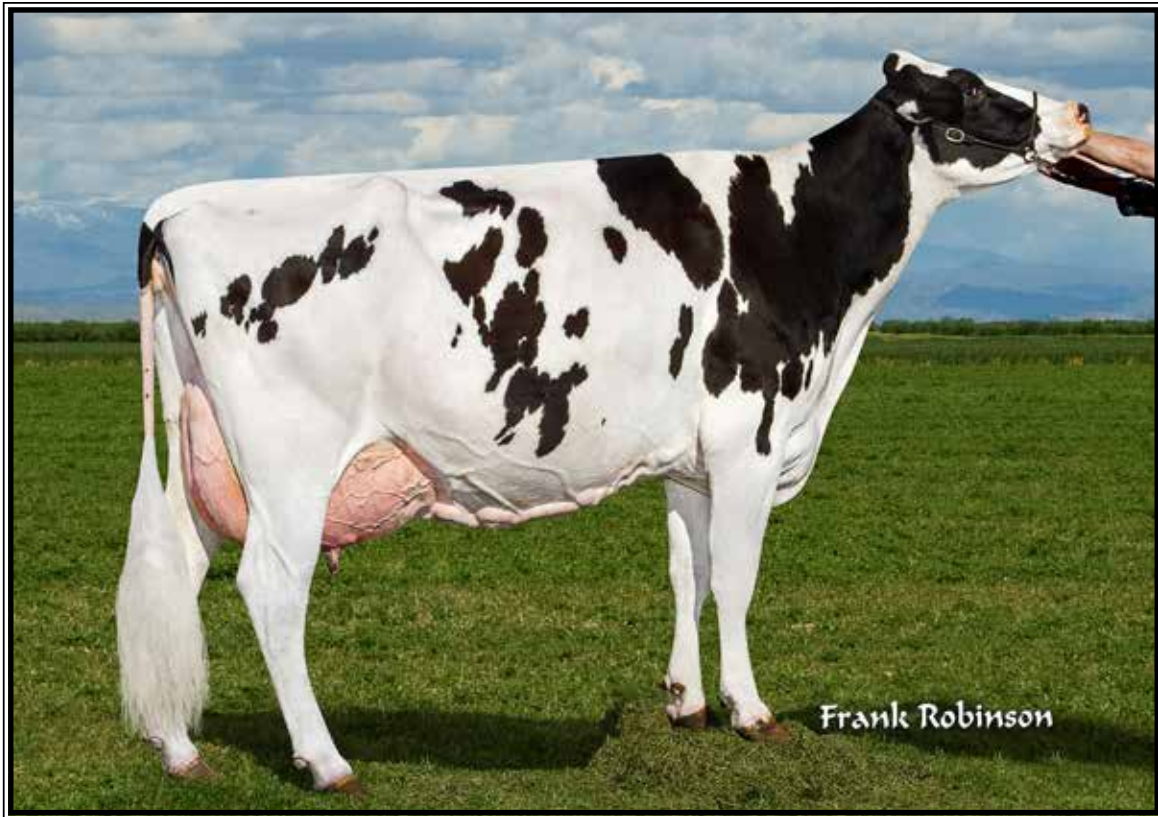

Gen-Ace Domn Sunlite5920-ET EX-90 EEVEU

4-11 321 31140 3.5 1099 3.1 960
(Descendants sell as Lots 126-128)

LOT 126

Gen-Ace Mogul Sunlite 9334

3-10 VG-86 VV++V

3131845309 100%RHA-NA

Born 7/16/15

1-08 365 26820 3.6 960 3.3 877

3-00 365 38090 3.3 1271 2.9 1097

4-04 365 38760 3.7 1453 2.8 1115

DRY COW

Due 4/22/21 to

7HO1211 Dragonheart

Mountfield SSI Dey Mogul-ET

3006972816 12/20 PTA +2335GTPI

+593M +.08% +47F +17P +.5PL

+1.37T +2.14UDC +1.23FLC 99%R

Dorcy X VG-88 DOM Marsh

Gen-Ace Domn Sunlite5920-ET

6-01 EX-90 EEVEU 69469037

2-07 309 24450 3.9 957 3.0 731

3-07 365 30430 3.4 1045 3.1 937

4-11 321 31140 3.5 1099 3.1 960

5-11 317 27130 3.2 881 3.1 853

7-01 327 28120 3.5 989 3.2 893

8-01 253 20620 3.6 751 3.2 654

Lifetime 162350 3.5 5742 3.1 5047

Sire: Ronelee Toystory Domain-ET

(Pictured above)

**2nd Dam: (Pictured w/ Lot 123)
Cabernet Goldwn Sunlight-ET
EX-91 EEVEE**

2-00 365 31360 3.6 1128 3.1 973

3-07 355 29400 4.4 1280 3.3 964

6-05 363 34820 4.7 1623 3.4 1184

Lifetime 102750 4.2 4341 3.3 3395

**3rd Dam: (Pictured w/ Lot 124)
Velvet-View-KJ Sunburst-ET**

EX-93,3E EEEEE GMD-DOM

2-04 365 34310 3.4 1151 2.9 1012

4-00 365 34860 3.6 1265 3.1 1064

Lifetime 153850 3.4 5194 3.0 4648

4th Dam:

Sher-Est Prelude Sweet-ET

EX-92 EEEEE GMD-DOM

3-03 365 28560 4.4 1428 3.2 906

4-07 365 33700 5.1 1723 3.2 1074

Lifetime 134240 4.5 6099 3.2 4337

5th Dam:

Sher-Est S-Wind Saturday-ET

EX-90 VEEVE GMD-DOM

4-04 365 41420 4.6 1914 3.0 1261

6th Dam:

Eng-Our-Acres Mark Sandy

EX-91 EEEE GMD-DOM

5-05 365 38940 3.9 1508 2.9 1148

Lifetime 131861 4.1 5471 3.2 4231

7th Dam:

Buena-Vista Tony Sandra

EX-91,2E EEEE DOM

Lifetime 125290 3.7 4681 3.0 3320

8th Dam:

Buena-Vista Riley Sandy

EX-90 VEVE

4-04 365 24860 3.4 853

9th Dam:

Buena-Vista Charlie Shirley

VG-87 VVEV

LOT 127

Gen-Ace H Sunlight 1371-TW

3-00 GP-81 G+GG+

3141255014 100%RHA-NA

Born 3/28/17

1-07 312 21170 2.9 604 2.8 598

2-08 303 30480 3.3 1015 2.7 837

3-09 60 7670 3.2 282 2.9 213 RIP

Last test- 138 lbs 3.0%F 2.4%P

SCC 51,000

Fresh 12/28/20

Cookiecutter Petron Halogen

3008710387 12/20 PTA +2233GTPI

+1.00%F +3.9PL +6.1DPR 2.45SCS

+1.60T +1.16UDC +.00FLC 99%R

Petrone X VG-88 DOM Man-O-Man

Gen-Ace Mogul Sunlite 9334

3-10 VG-86 VV++V 3131845309

1-08 365 26820 3.6 960 3.3 877

3-00 365 38090 3.3 1271 2.9 1097

4-04 365 38760 3.7 1453 2.8 1115

Sire: Mountfield SSI Dcy Mogul-ET

*She sells as Lot 126

9th Dam:

Buena-Vista Riley Sandy

EX-90 VEVE

4-04 365 24860 3.4 853

10th Dam:

Buena-Vista Charlie Shirley

VG-87 VVEV

2nd Dam: (Pictured w/ Lot 126)

Gen-Ace Domn Sunlite5920-ET

EX-90 EEVEV

2-07 309 24450 3.9 957 3.0 731

3-07 365 30430 3.4 1045 3.1 937

4-11 321 31140 3.5 1099 3.1 960

5-11 317 27130 3.2 881 3.1 853

7-01 327 28120 3.5 989 3.2 893

8-01 253 20620 3.6 751 3.2 654

Lifetime 162350 3.5 5742 3.1 5047

3rd Dam: (Pictured w/ Lot 123)

Cabernet Goldwn Sunlight-ET

EX-91 EEVEE

2-00 365 31360 3.6 1128 3.1 973

3-07 355 29400 4.4 1280 3.3 964

6-05 363 34820 4.7 1623 3.4 1184

Lifetime 102750 4.2 4341 3.3 3395

4th Dam: (Pictured w/ Lot 124)

Velvet-View-KJ Sunburst-ET

EX-93,3E EEEEE GMD-DOM

2-04 365 34310 3.4 1151 2.9 1012

4-00 365 34860 3.6 1265 3.1 1064

Lifetime 153850 3.4 5194 3.0 4648

5th Dam:

Sher-Est Prelude Sweet-ET

EX-92 EEEEE GMD-DOM

3-03 365 28560 4.4 1428 3.2 906

4-07 365 33700 5.1 1723 3.2 1074

Lifetime 134240 4.5 6099 3.2 4337

6th Dam:

Sher-Est S-Wind Saturday-ET

EX-90 VEEVE GMD-DOM

4-04 365 41420 4.6 1914 3.0 1261

7th Dam: Eng-Our-Acres Mark Sandy

EX-91 EEEE GMD-DOM

5-05 365 38940 3.9 1508 2.9 1148

Lifetime 131861 4.1 54871 3.2 4231

8th Dam: Buena-Vista Tony Sandra

EX-91,2E EEEE DOM

Lifetime 125290 3.7 4681 3.0 3320

LOT 128

Gen-Ace Bayont Sunlight1914

2-10 GP-82 +VGG+

3147394918 100%RHA-NA

Born 12/6/17

2-03 287 29470 3.7 1082 2.9 846

Fresh 1/26/21 w/ 2nd calf

Plain-Knoll Dona Bayonet-ET

72190767 12/20 PTA +2404GTPI

+1140M +37F +37P +3.2PL +.0DPR

+1.30T +.91UDC +.08FLC 99%R

Donatello X VG-86 DOM Shamrock

Gen-Ace Gulf Sunlight 9708

2-08 GP-83 ++VG+ 3133276818

1-10 322 28850 3.4 990 2.9 842

2-11 365 38180 3.1 1178 2.8 1079

Sire: De-Su Gulf-ET

10th Dam:

Buena-Vista Riley Sandy

EX-90 VEVE

4-04 365 24860 3.4 853

11th Dam:

Buena-Vista Charlie Shirley

VG-87 VVEV

2nd Dam:

Gen-Ace Dominate Sunlite7717 F-72

3rd Dam: (Pictured w/ Lot 126)

Gen-Ace Domn Sunlite5920-ET

EX-90 EEVEV

3-07 365 30430 3.4 1045 3.1 937

4-11 321 31140 3.5 1099 3.1 960

7-01 327 28120 3.5 989 3.2 893

Lifetime 162350 3.5 5742 3.1 5047

4th Dam: (Pictured w/ Lot 123)

Cabernet Goldwn Sunlight-ET

EX-91 EEVEE

2-00 365 31360 3.6 1128 3.1 973

3-07 355 29400 4.4 1280 3.3 964

6-05 363 34820 4.7 1623 3.4 1184

Lifetime 102750 4.2 4341 3.3 3395

5th Dam: (Pictured w/ Lot 125)

Velvet-View-KJ Sunburst-ET

EX-93,3E EEEEE GMD-DOM

2-04 365 34310 3.4 1151 2.9 1012

4-00 365 34860 3.6 1265 3.1 1064

Lifetime 153850 3.4 5194 3.0 4648

6th Dam:

Sher-Est Prelude Sweet-ET

EX-92 EEEEE GMD-DOM

3-03 365 28560 4.4 1428 3.2 906

4-07 365 33700 5.1 1723 3.2 1074

Lifetime 134240 4.5 6099 3.2 4337

7th Dam:

Sher-Est S-Wind Saturday-ET

EX-90 VEEVE GMD-DOM

4-04 365 41420 4.6 1914 3.0 1261

8th Dam:

Eng-Our-Acres Mark Sandy

EX-91 EEEE GMD-DOM

5-05 365 38940 3.9 1508 2.9 1148

Lifetime 131861 4.1 54871 3.2 4231

9th Dam:

Buena-Vista Tony Sandra

EX-91,2E EEEE DOM

Lifetime 125290 3.7 4681 3.0 3320

~Gen-Ace Holsteins Complete Dispersal~

LOT 129

Gen-Ace Kgby Sunlight 3292

3210909104 99%RHA-I

Born 10/24/19

**Bred 12/18/20, Due 9/24/21 to
7HO14674 Spartacus**

Morningview McC Kingboy-ET
72044077 12/20 PTA +2370GTPI
+885M +25F +24P +.8DPR 2.80SCS
+2.02T +1.65UDC +.35FLC 99%R
McCutchen X EX-91 DOM Super

Gen-Ace Mog Sunlight1200-ET
3-03 EX-90 VE+VE 3141254843
1-09 303 21070 4.0 839 3.3 694
2-10 237 22510 4.2 956 3.3 736
Sire: Mountfield SSI Dcy Mogul-ET

2nd Dam: (Pictured w/ Lot 123)
Cabernet Goldwn Sunlight-ET
EX-91 EEVEE
2-00 365 31360 3.6 1128 3.1 973
3-07 355 29400 4.4 1280 3.3 964
6-05 363 34820 4.7 1623 3.4 1184
Lifetime 102750 4.2 4341 3.3 3395

3rd Dam: (Pictured w/ Lot 124)
Velvet-View-KJ Sunburst-ET
EX-93,3E EEEEE GMD-DOM
2-04 365 34310 3.4 1151 2.9 1012
4-00 365 34860 3.6 1265 3.1 1064
Lifetime 153850 3.4 5194 3.0 4648

4th Dam:
Sher-Est Prelude Sweet-ET
EX-92 EEEEE GMD-DOM
3-03 365 28560 4.4 1428 3.2 906
4-07 365 33700 5.1 1723 3.2 1074
Lifetime 134240 4.5 6099 3.2 4337

5th Dam:
Sher-Est S-Wind Saturday-ET
EX-90 VEEVE GMD-DOM
4-04 365 41420 4.6 1914 3.0 1261

6th Dam:
Eng-Our-Acres Mark Sandy
EX-91 EEEE GMD-DOM
5-05 365 38940 3.9 1508 2.9 1148
Lifetime 131861 4.1 5471 3.2 4231

7th Dam: Buena-Vista Tony Sandra
EX-91,2E EEEE DOM
Lifetime 125290 3.7 4681 3.0 3320

8th Dam: Buena-Vista Riley Sandy
EX-90 VEVE
4-04 365 24860 3.4 853

9th Dam:
Buena-Vista Charlie Shirley
VG-87 VVEV

LOT 130

Gen-Ace 3248 Sunlight 1449

3-05 VG-85 VVV+V

3144054771 100%RHA-NA

Born 5/9/17

1-08 354 29640 3.1 931 2.8 832

2-10 329 34730 3.3 1160 2.9 1001 RIP

Last test- 87 lbs 3.5%F 3.2%P

SCC 18,000

Fresh 4/3/20

Bred 11/25/20, Due 9/1/21 to

100HO12070 Spark 3646

Mr Gen-Ace Defender 3248
3125092011 12/20 PTA +2095GTPI
+.06%F +1.2PL +.2DPR 2.89SCS
+1.27T +1.18UDC +.91FLC 56%R
Defender X EX-93,2E DOM Shamrock

Gen-Ace Snchz Sunlight 9021
3-04 VG-86 VV++V 3126630376
2-03 365 31530 3.2 1004 3.0 947
Sire: Gen-Mark Stmatic Sanchez

2nd Dam:
Gen-Ace Obs Sunlight6168-ET
GP-83 +++G+
2-00 355 28960 3.4 999 3.0 860
3-01 288 27750 3.6 991 2.9 811
4-00 305 33380 3.4 1145 2.9 967
Lifetime 102230 3.5 3573 2.9 2978

3rd Dam: (Pictured w/ Lot 123)
Cabernet Goldwn Sunlight-ET
EX-91 EEVEE
2-00 365 31360 3.6 1128 3.1 973
3-07 355 29400 4.4 1280 3.3 964
6-05 363 34820 4.7 1623 3.4 1184
Lifetime 102750 4.2 4341 3.3 3395

4th Dam: (Pictured w/ Lot 124)
Velvet-View-KJ Sunburst-ET
EX-93,3E EEEEE GMD-DOM
2-04 365 34310 3.4 1151 2.9 1012
4-00 365 34860 3.6 1265 3.1 1064
Lifetime 153850 3.4 5194 3.0 4648

5th Dam:
Sher-Est Prelude Sweet-ET
EX-92 EEEEE GMD-DOM
3-03 365 28560 4.4 1428 3.2 906
4-07 365 33700 5.1 1723 3.2 1074
Lifetime 134240 4.5 6099 3.2 4337

6th Dam:
Sher-Est S-Wind Saturday-ET
EX-90 VEEVE GMD-DOM
4-04 365 41420 4.6 1914 3.0 1261

7th Dam: Eng-Our-Acres Mark Sandy
EX-91 EEEE GMD-DOM
5-05 365 38940 3.9 1508 2.9 1148
Lifetime 131861 4.1 5471 3.2 4231

8th Dam: Buena-Vista Tony Sandra
EX-91,2E EEEE DOM
Lifetime 125290 3.7 4681 3.0 3320

9th Dam: Buena-Vista Riley Sandy
EX-90 VEVE
4-04 365 24860 3.4 853

10th Dam: Buena-Vista Charlie Shirley
VG-87 VVEV

LOT 131

Gen-Ace Kgby Sunlight 2303

2-04 GP-82 G+G++

3151026147 99%RHA-NA

Born 6/2/18

1-08 330 24960 4.7 1174 3.2 800

DRY COW

Due 5/13/21 to 7H012198 Kingboy

Morningview McC Kingboy-ET

72044077 12/20 PTA +2370GTPI
+885M +25F +24P +.8DPR 2.80SCS
+2.02T +1.65UDC +.35FLC 99%R
McCutchen X EX-91 DOM Super

Gen-Ace Atwd Sunlight 9373

2-06 VG-85 VVV+V 3131845348
1-10 277 18750 4.7 883 3.2 608
2-10 264 21230 4.1 875 3.2 683
Sire: Maple-Downs-I G W Atwood-ET

2nd Dam:

Gen-Ace Sunlight 7230-ET
GP-83 +++V+
1-10 324 24020 3.7 897 2.9 787
2-11 281 24020 3.7 898 3.1 745
3-10 305 30760 4.0 1219 2.9 907
5-00 291 27390 4.0 1098 3.0 823
Lifetime 113780 3.9 4409 3.0 3423

3rd Dam: (Pictured w/ Lot 123) Cabernet Goldwn Sunlight-ET EX-91 EEVEE

2-00 365 31360 3.6 1128 3.1 973
3-07 355 29400 4.4 1280 3.3 964
6-05 363 34820 4.7 1623 3.4 1184
Lifetime 102750 4.2 4341 3.3 3395

4th Dam: (Pictured w/ Lot 124) Velvet-View-KJ Sunburst-ET

EX-93,3E EEEEE GMD-DOM
2-04 365 34310 3.4 1151 2.9 1012
4-00 365 34860 3.6 1265 3.1 1064
Lifetime 153850 3.4 5194 3.0 4648

5th Dam: Sher-Est Prelude Sweet-ET

EX-92 EEEEE GMD-DOM
4-07 365 33700 5.1 1723 3.2 1074
Lifetime 134240 4.5 6099 3.2 4337

6th Dam: Sher-Est S-Wind Saturday-ET

EX-90 VEEVE GMD-DOM
4-04 365 41420 4.6 1914 3.0 1261

7th Dam: Eng-Our-Acres Mark Sandy

EX-91 EEEE GMD-DOM
5-05 365 38940 3.9 1508 2.9 1148
Lifetime 131861 4.1 5471 3.2 4231

8th Dam: Buena-Vista Tony Sandra

EX-91,2E EEEE DOM
Lifetime 125290 3.7 4681 3.0 3320

9th Dam: Buena-Vista Riley Sandy

EX-90 VEVE
4-04 365 24860 3.4 853

10th Dam: Buena-Vista Charlie Shirley VG-87 VVEV

LOT 132

Gen-Ace Halgn Sunshine 1620

2-08 GP-81 +++++

3145475335 100%RHA-NA

Born 7/30/17

1-07 260 16590 3.2 538 3.0 503

2-06 284 25620 3.6 931 2.9 755

Fresh 2/7/21 w/ 3rd calf

Cookiecutter Petron Halogen

3008710387 12/20 PTA +2233GTPI
+.00%F +3.9PL +6.1DPR 2.45SCS
+.60T +1.16UDC +.00FLC 99%R
Petrone X VG-88 DOM Man-O-Man

Gen-Ace Obvr Sunshine 9659

3-05 VG-87 VVVVV 3133276769
1-07 359 28250 3.2 912 2.8 805
2-09 298 25960 3.2 821 2.9 741
3-09 308 32570 4.0 1289 3.0 965
Sire: De-Su Observer-ET

2nd Dam:

Gen-Ace Mcngts Sunshine8397 G-75
1-08 334 24950 3.6 893 3.0 759
2-09 305 19810 3.9 767 3.2 627

3rd Dam:

Gen-Ace Mrphs Sunshine 7161 G-75
2-07 315 26960 3.3 887 2.9 795

4th Dam: (Pictured w/ Lot 133) Gen-Ace Alx Sunshine5272-ET

EX-92,2E EEVEE
3-00 365 37170 3.1 1160 2.8 1054
4-03 365 30800 3.4 1045 2.9 896
Lifetime 138130 3.3 4436 2.9 3984

5th Dam: (Pictured w/ Lot 134) Cabernet Bolton Sunbrst-ET

EX-91 EEEEV
2-01 365 35170 3.4 1201 3.0 1098
3-02 365 36840 3.5 1292 3.0 1112

6th Dam: (Pictured w/ Lot 124) Velvet-View-KJ Sunburst-ET

EX-93,3E EEEEE GMD-DOM
4-00 365 34860 3.6 1265 3.1 1064
Lifetime 153850 3.4 5194 3.0 4648

7th Dam: Sher-Est Prelude Sweet-ET

EX-92 EEEEE GMD-DOM
4-07 365 33700 5.1 1723 3.2 1074
Lifetime 134240 4.5 6099 3.2 4337

8th Dam: Sher-Est S-Wind Saturday-ET

EX-90 VEEVE GMD-DOM
4-04 365 41420 4.6 1914 3.0 1261

9th Dam: Eng-Our-Acres Mark Sandy

EX-91 EEEE GMD-DOM
5-05 365 38940 3.9 1508 2.9 1148
Lifetime 131861 4.1 5471 3.2 4231

10th Dam: Buena-Vista Tony Sandra

EX-91,2E EEEE DOM
Lifetime 125290 3.7 4681 3.0 3320

11th Dam: Buena-Vista Riley Sandy

EX-90 VEVE
4-04 365 24860 3.4 853

12th Dam: Buena-Vista Charlie Shirley VG-87 VVEV

~Gen-Ace Holsteins Complete Dispersal~



Gen-Ace Alx Sunshine5272-ET EX-92,2E EEVEE

3-00 365 37170 3.1 1160 2.8 1054

(3rd Dam of Lot 133 and 4th Dam of Lot 132)

LOT 133

Gen-Ace Spark Sunshine 1759

3-01 GP-84 +VG+V

3145475474 100%RHA-NA

Born 9/30/17

1-07 280 23190 3.5 810 3.0 704

2-07 302 31340 3.6 1138 2.9 914 RIP

Last test- 99 lbs 3.7%F 3.1%P

SCC 331,000

Fresh 4/30/20

Bred 2/5/21 to

100HO12071 Saloon 3634

Webb-Vue Spark 2060-ET

72850448 12/20 PTA +2389GTPI

+2029M +35F +50P +2.9PL 2.76SCS

+ .67T +.97UDC -1.19FLC 99%R

Supersire X EX-91 GMD-DOM Gabor

Gen-Ace Gulf Sunshine 9788

2-11 GP-83 +V+++ 3133276898

1-07 284 19130 3.4 654 2.9 652

2-06 313 28240 3.0 844 2.8 795

Sire: De-Su Gulf-ET

2nd Dam:

Gen-Ace Time Sunshine 6444

GP-82 V++G+

2-08 314 27680 3.5 961 2.8 767

3-08 323 31790 3.6 1141 2.9 934

4-08 305 34520 3.6 1247 2.8 951

Lifetime 100990 3.6 3610 2.8 2857

3rd Dam: (Pictured above)

Gen-Ace Alx Sunshine5272-ET

EX-92,2E EEVEE

3-00 365 37170 3.1 1160 2.8 1054

4-03 365 30800 3.4 1045 2.9 896

Lifetime 138130 3.3 4436 2.9 3984

4th Dam: (Pictured w/ Lot 134)

Cabernet Bolton Sunbrst-ET

EX-91 EEEEEV

2-01 365 35170 3.4 1201 3.0 1098

3-02 365 36840 3.5 1292 3.0 1112

5th Dam: (Pictured w/ Lot 124)

Velvet-View-KJ Sunburst-ET

EX-93,3E EEEEE GMD-DOM

4-00 365 34860 3.6 1265 3.1 1064

Lifetime 153850 3.4 5194 3.0 4648

6th Dam: Sher-Est Prelude Sweet-ET

EX-92 EEEEE GMD-DOM

4-07 365 33700 5.1 1723 3.2 1074

Lifetime 134240 4.5 6099 3.2 4337

7th Dam: Sher-Est S-Wind Saturday-ET

EX-90 VEEVE GMD-DOM

4-04 365 41420 4.6 1914 3.0 1261

8th Dam: Eng-Our-Acres Mark Sandy

EX-91 EEEE GMD-DOM

5-05 365 38940 3.9 1508 2.9 1148

Lifetime 131861 4.1 5471 3.2 4231

9th Dam: Buena-Vista Tony Sandra

EX-91,2E EEEE DOM

Lifetime 125290 3.7 4681 3.0 3320

10th Dam: Buena-Vista Riley Sandy

EX-90 VEVE

4-04 365 24860 3.4 853

11th Dam: Buena-Vista Charlie Shirley

VG-87 VVEV

~Gen-Ace Holsteins Complete Dispersal~



Cabernet Bolton Sunbrst-ET EX-91 EEEEE GMD

3-02 365 36840 3.5 1292 2.8 1043

(2nd Dam of Lot 134, 3rd Dam of Lot 135 and 4th Dam of Lot 133)

LOT 134

Gen-Ace Gwyn Sunbrst1212-ET

3-03 VG-86 +V++V

3141254855 100%RHA-NA

Born 12/30/16

1-09 328 26400 3.5 928 2.9 758

2-11 305 31400 3.9 1220 2.8 877

4-01 27 2710 4.6 125 3.3 89 RIP

Last test- 108 lbs 4.5%F 3.2%P

SCC 23,000

Fresh 1/30/21

Braedale Goldwyn

10705608C 12/20 PTA +1857GTPI

+ .08% +.98T +.55UDC +.72FLC

James X VG-86 Storm

Gen-Ace Sht Sunburst5381-ET

3-05 VG-88 VE+VE 66944474

Sire: Picston Shottle-ET

**2nd Dam: (Pictured above)
Cabernet Bolton Sunbrst-ET
EX-91 EEEEE GMD**

2-01 365 35170 3.4 1201 2.9 1014

3-02 365 36840 3.5 1292 2.8 1043

**3rd Dam: (Pictured w/ Lot 124)
Velvet-View-KJ Sunburst-ET**

EX-93,3E EEEEE GMD-DOM

2-04 365 34310 3.4 1151 2.9 1012

4-00 365 34860 3.6 1265 3.1 1064

Lifetime 153850 3.4 5194 3.0 4648

4th Dam:

**Sher-Est Prelude Sweet-ET
EX-92 EEEEE GMD-DOM**

3-03 365 28560 4.4 1428 3.2 906

4-07 365 33700 5.1 1723 3.2 1074

Lifetime 134240 4.5 6099 3.2 4337

5th Dam:

**Sher-Est S-Wind Saturday-ET
EX-90 VEEVE GMD-DOM**

4-04 365 41420 4.6 1914 3.0 1261

6th Dam:

**Eng-Our-Acres Mark Sandy
EX-91 EEEE GMD-DOM**

5-05 365 38940 3.9 1508 2.9 1148

Lifetime 131861 4.1 5471 3.2 4231

7th Dam:

**Buena-Vista Tony Sandra
EX-91,2E EEEE DOM**

Lifetime 125290 3.7 4681 3.0 3320

8th Dam:

**Buena-Vista Riley Sandy
EX-90 VEVE**

4-04 365 24860 3.4 853

9th Dam:

**Buena-Vista Charlie Shirley
VG-87 VVEV**

LOT 135

Gen-Ace Mntrs Sunburst 2563

3201003752 100%RHA-NA

Born 10/24/18

1-09 204 16360 3.4 566 3.0 501 RIP

Last test- 86 lbs 3.2%F 3.1%P

SCC 16,000 Fresh 8/6/20

Bred 10/28/20, Due 8/3/21 to

250HO12961 King Doc

Sire: Bacon-Hill Montross-ET

71703339 12/20 PTA +2415GTPI

+2072M +41F +57P +1.7PL

+ .76T +1.49UDC -.01FLC 99%R

Mogul X EX-93,2E GMD Bolton

Dam: Sunbrst1212 (Sells as Lot 134)



Cabernet Alexndr Sunny-ET EX-90 EE+VE

Lifetime 158850 4.2 6657 3.1 4961
(Descendants sell as Lots 136-141)

LOT 136

Gen-Ace Wndr Sunny 9478

3-08 VG-85 VVE+V

3131845453 100%RHA-NA

Born 9/11/15

2-01 365 28980 3.9 1137 3.0 870

3-05 284 27110 3.7 995 3.0 804

4-06 272 25840 3.9 1017 3.1 790

DRY COW

Due 3/14/21 to 14HO7923 Doctor

Markwell Wonder-ET

72573162 12/20 PTA +2261GTPI

+476M +42F +20P +3.6PL +1.7DPR

+2.19T +2.30UDC +.39FLC 83%R

Numero Uno X EX-90 Explode

Gen-Ace Pronto Sonny 7445

4-06 GP-83 EVV+G 72134267

1-09 309 19310 4.4 850 3.1 597

2-09 278 17870 4.2 759 3.3 583

3-09 297 22070 4.0 875 3.2 698

4-08 335 24350 4.3 1057 3.2 779

Sire: Windy-Knoll-View Pronto-ET

**2nd Dam: (Pictured above)
Cabernet Alexndr Sunny-ET
EX-90 EE+VE**

1-11 330 25390 4.1 1042 3.4 863

3-01 310 26750 4.5 1202 3.3 875

4-02 285 24040 4.5 1088 3.3 785

5-01 365 30350 4.1 1234 3.1 949

6-05 365 32320 4.1 1324 3.1 1001

Lifetime 158850 4.2 6687 3.1 4961

**3rd Dam: (Pictured w/ Lot 124)
Velvet-View-KJ Sunburst-ET
EX-93,3E EEEEE GMD-DOM**

2-04 365 34310 3.4 1151 2.9 1012

4-00 365 34860 3.6 1265 3.1 1064

Lifetime 153850 3.4 5194 3.0 4648

4th Dam:

Sher-Est Prelude Sweet-ET

EX-92 EEEEE GMD-DOM

4-07 365 33700 5.1 1723 3.2 1074

Lifetime 134240 4.5 6099 3.2 4337

5th Dam:

Sher-Est S-Wind Saturday-ET

EX-90 VEEVE GMD-DOM

4-04 365 41420 4.6 1914 3.0 1261

6th Dam:

Eng-Our-Acres Mark Sandy

EX-91 EEEE GMD-DOM

5-05 365 38940 3.9 1508 2.9 1148

Lifetime 131861 4.1 5471 3.2 4231

7th Dam:

Buena-Vista Tony Sandra

EX-91,2E EEEE DOM

Lifetime 125290 3.7 4681 3.0 3320

8th Dam:

Buena-Vista Riley Sandy

EX-90 VEVE

4-04 365 24860 3.4 853

9th Dam:

Buena-Vista Charlie Shirley

VG-87 VVEV

LOT 137

Gen-Ace Pety Sunny 3546

3214202054 100%RHA-NA

Born 3/11/20

Sire: Siemers Mogul Pety

3010660326 12/20 PTA +2277GTPI

+601M +10F +19P +1.6PL -1.2DPR

+1.64T +2.21UDC +1.11FLC 99%R

Mogul X EX-90 DOM Explode

Dam: Sunny 9478 (Sells as Lot 136)

LOT 138

Gen-Ace Mogul Sunny 9590

3-06 VG-87 VVVEV

31333276700 100%RHA-NA

Born 11/3/15

1-08 365 29150 4.4 1287 3.0 888

3-03 318 31980 3.8 1233 3.1 1004

4-04 275 25170 5.2 1301 3.3 839

DRY COW

Due 3/16/21 to 7HO12978 House

Mountfield SSI Dcy Mogul-ET

3006972816 12/20 PTA +2335GTPI

+593M +.08% +47F +17P +.5PL

+1.37T +2.14UDC +1.23FLC 99%R

Dorey X VG-88 DOM Marsh

Gen-Ace Ryker Sunny 8199

2-01 GP-80 +VGF+ 3013269437

1-10 305 21090 4.3 898 3/2 683

2-10 305 19970 5.0 989 3.2 646

Sire: Regancrestdl S Ryker-ET

2nd Dam: (Pictured w/ Lot 136)

Cabernet Alexndr Sunny-ET

EX-90 EE+VE

1-11 330 25390 4.1 1042 3.4 863

3-01 310 26750 4.5 1202 3.3 875

4-02 285 24040 4.5 1088 3.3 785

5-01 365 30350 4.1 1234 3.1 949

6-05 365 32320 4.1 1324 3.1 1001

Lifetime 158850 4.2 6687 3.1 4961

3rd Dam: (Pictured w/ Lot 124)

Velvet-View-KJ Sunburst-ET

EX-93,3E EEEEE GMD-DOM

2-04 365 34310 3.4 1151 2.9 1012

4-00 365 34860 3.6 1265 3.1 1064

Lifetime 153850 3.4 5194 3.0 4648

4th Dam:

Sher-Est Prelude Sweet-ET

EX-92 EEEEE GMD-DOM

4-07 365 33700 5.1 1723 3.2 1074

Lifetime 134240 4.5 6099 3.2 4337

5th Dam:

Sher-Est S-Wind Saturday-ET

EX-90 VEEVE GMD-DOM

4-04 365 41420 4.6 1914 3.0 1261

6th Dam:

Eng-Our-Acres Mark Sandy

EX-91 EEEE GMD-DOM

5-05 365 38940 3.9 1508 2.9 1148

Lifetime 131861 4.1 5471 3.2 4231

7th Dam:

Buena-Vista Tony Sandra

EX-91,2E EEEE DOM

Lifetime 125290 3.7 4681 3.0 3320

8th Dam:

Buena-Vista Riley Sandy

EX-90 VEVE

4-04 365 24860 3.4 853

9th Dam:

Buena-Vista Charlie Shirley

VG-87 VVEV

LOT 139

Gen-Ace Spark Sunny 1575

3-03 VG-85 +V++V

3144054897 100%RHA-NA

Born 7/3/17

1-08 308 21570 3.8 821 3.2 699

2-08 261 21600 4.4 954 3.1 677

DRY COW

Due 3/25/21 to 7HO14674 Spartacus

Webb-Vue Spark 2060-ET

72850448 12/20 PTA +2389GTPI

+2029M +35F +50P +2.9PL 2.76SCS

+67T +.97UDC -1.19FLC 99%R

Supersire X EX-91 GMD-DOM Gabor

Gen-Ace Mogul Sunny 9590

3-06 VG-87 VVVEV 31333276700

1-08 365 29150 4.4 1287 3.0 888

3-03 318 31980 3.8 1233 3.1 1004

4-04 275 25170 5.2 1301 3.3 839

Sire: Mountfield SSI Dcy Mogul-ET

*She sells as Lot 138

2nd Dam:

Gen-Ace Ryker Sunny 8199

GP-80 +VGF+

1-10 305 21090 4.3 898 3/2 683

2-10 305 19970 5.0 989 3.2 646

3rd Dam: (Pictured w/ Lot 136)

Cabernet Alexndr Sunny-ET

EX-90 EE+VE

5-01 365 30350 4.1 1234 3.1 949

6-05 365 32320 4.1 1324 3.1 1001

Lifetime 158850 4.2 6687 3.1 4961

4th Dam: (Pictured w/ Lot 124)

Velvet-View-KJ Sunburst-ET

EX-93,3E EEEEE GMD-DOM

2-04 365 34310 3.4 1151 2.9 1012

4-00 365 34860 3.6 1265 3.1 1064

Lifetime 153850 3.4 5194 3.0 4648

5th Dam:

Sher-Est Prelude Sweet-ET

EX-92 EEEEE GMD-DOM

4-07 365 33700 5.1 1723 3.2 1074

Lifetime 134240 4.5 6099 3.2 4337

6th Dam:

Sher-Est S-Wind Saturday-ET

EX-90 VEEVE GMD-DOM

4-04 365 41420 4.6 1914 3.0 1261

7th Dam:

Eng-Our-Acres Mark Sandy

EX-91 EEEE GMD-DOM

5-05 365 38940 3.9 1508 2.9 1148

Lifetime 131861 4.1 5471 3.2 4231

8th Dam:

Buena-Vista Tony Sandra

EX-91,2E EEEE DOM

Lifetime 125290 3.7 4681 3.0 3320

9th Dam:

Buena-Vista Riley Sandy

EX-90 VEVE

4-04 365 24860 3.4 853

10th Dam:

Buena-Vista Charlie Shirley

VG-87 VVEV

LOT 140

Gen-Ace Jedi Sunny 2860

3205836654 99%RHA-I

Born 3/12/19

Fresh 2/4/21

Sire: S-S-I Montross Jedi-ET

3123886035 12/20 PTA +2550GTPI

+2084M +15F +68P +5.5PL +1.1DPR

+68T +.98UDC -1.50FLC 99%R

Montross X EX-90 GMD Supersire

Dam: Sunny 1575 (Sells as Lot 139)

~Gen-Ace Holsteins Complete Dispersal~



Gen-Ace Dmpsy Sunny 6557-ET VG-88 EEVVU

4-02 365 25140 4.9 1224 3.5 876

(2nd Dam of Lot 141)

LOT 141

Gen-Ace Mogul Sunny 2411

3201003600 100%RHA-NA

Born 7/26/18

2-01 177 14400 4.4 639 3.0 438 RIP

Last test- 94 lbs 4.3%F 3.2%P

SCC 39,000

Fresh 9/2/20

Bred 1/8/21, Due 10/14/21 to

250HO12961 King Doc

Mountfield SSI Dey Mogul-ET

3006972816 12/20 PTA +2335GTPI

+593M +.08% +47F +17P +.5PL

+1.37T +2.14UDC +1.23FLC 99%R

Dorey X VG-88 DOM Marsh

Gen-Ace Mntrs Sunny 9549

2-11 GP-84 V+G+V 3133276659

1-09 302 21920 4.3 946 3.5 759

Sire: Bacon-Hill Montross-ET

2nd Dam: (Pictured above)

Gen-Ace Dmpsy Sunny 6557-ET

VG-88 EEVVU

1-09 365 20650 4.7 977 3.3 674

3-01 339 22560 4.4 991 3.4 762

4-02 365 25140 4.9 1224 3.5 876

5-05 265 19170 4.1 781 3.2 615

3rd Dam: (Pictured w/ Lot 136)

Cabernet Alexndr Sunny-ET

EX-90 EE+VE

5-01 365 30350 4.1 1234 3.1 949

6-05 365 32320 4.1 1324 3.1 1001

Lifetime 158850 4.2 6687 3.1 4961

4th Dam: (Pictured w/ Lot 124)

Velvet-View-KJ Sunburst-ET

EX-93,3E EEEEE GMD-DOM

2-04 365 34310 3.4 1151 2.9 1012

4-00 365 34860 3.6 1265 3.1 1064

Lifetime 153850 3.4 5194 3.0 4648

5th Dam:

Sher-Est Prelude Sweet-ET

EX-92 EEEEE GMD-DOM

4-07 365 33700 5.1 1723 3.2 1074

Lifetime 134240 4.5 6099 3.2 4337

6th Dam:

Sher-Est S-Wind Saturday-ET

EX-90 VEEVE GMD-DOM

4-04 365 41420 4.6 1914 3.0 1261

7th Dam:

Eng-Our-Acres Mark Sandy

EX-91 EEEE GMD-DOM

5-05 365 38940 3.9 1508 2.9 1148

Lifetime 131861 4.1 5471 3.2 4231

8th Dam: Buena-Vista Tony Sandra

EX-91,2E EEEE DOM

Lifetime 125290 3.7 4681 3.0 3320

9th Dam: Buena-Vista Riley Sandy

EX-90 VEVE

4-04 365 24860 3.4 853

10th Dam:

Buena-Vista Charlie Shirley

VG-87 VVEV

~Gen-Ace Holsteins Complete Dispersal~

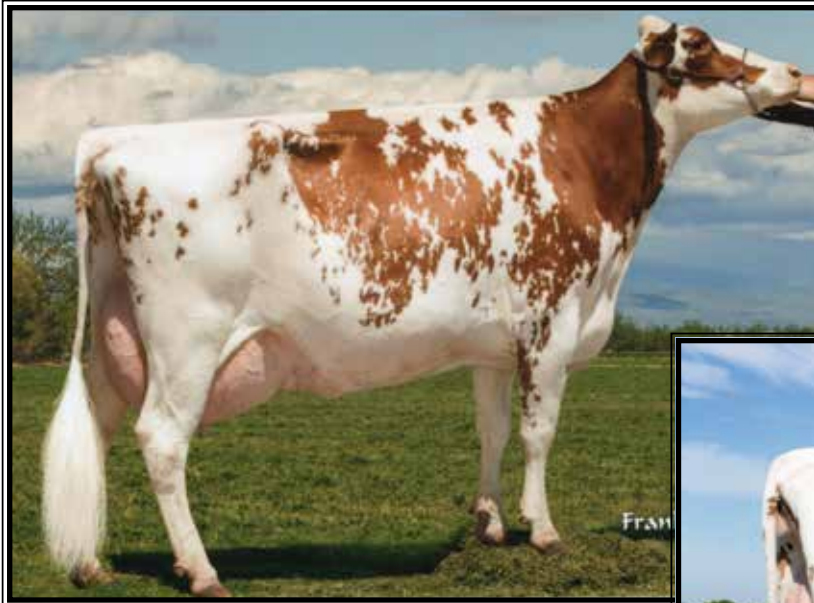

**Frozenes Barbwire Milli-RED
EX-91 EEEEE**

Lifetime 127310 3.7 4653 3.0 3763
(Dam of Lot 142 and 2nd Dam of Lots 143 & 144)



Cal-Ticino Mill 1314-RED VG-85
(Full sister to Lot 142)

LOT 142 #1309

Cal-Ticino Pat Milli-RED-ET

2-05 GP-82 +++G+
3141254952 99%RHA-I
Born 3/1/17
2-00 316 26550 3.8 1005 3.2 850
2-11 273 23370 3.8 887 3.2 743
Fresh 2/8/21 w/ 3rd calf

Full sister:

Cal-Ticino Mill 1314-RED VG-85
(Pictured above)

LOT 143

Cal-Ticino Rg Milli2841-RED

3205836635 99%RHA-I
Born 3/4/19
Bred 6/30/20, Due 4/6/21 to
507HO15023 Analyst-RED (sexed)

Sire: Ri-Val-Re Rager-RED-ET
72353457 12/20 PTA +2509GTPI
+625M +45F +30P +4.7PL 2.86SCS
+1.41T +.56UDC +.99FLC 98%R
Relief X VG-88 DOM Observer

Dam: Pat Milli-RED (Sells as Lot 142)

Coyne-Farms Sympati Pat-RED

3012178104 12/20 PTA +2581GTPI
+888M +45F +40P +3.1PL 2.90SCS
+.91T +1.46UDC +.93FLC 98%R
Sympatico X VG-86 DOM Colt

Frozenes Barbwire Milli-RED

7-02 EX-91 EEEEE 141904960
2-00 349 21340 3.9 832 3.0 631
4-08 297 28260 3.7 1033 3.0 840
5-08 314 28580 3.6 1027 2.8 807
6-08 365 33950 3.4 1163 2.9 993
Lifetime 127310 3.7 4653 3.0 3763
Sire: Hylite Barbwire-RED-ET
(Pictured above)

LOT 144 #3506

Cal-Ticino Rager Milli-RED

3214202014 99%RHA-I
Born 2/17/20
Sire: Ri-Val-Re Rager-RED-ET
72353457 12/20 PTA +2509GTPI
+625M +45F +30P +4.7PL 2.86SCS
+1.41T +.56UDC +.99FLC 98%R
Relief X VG-88 DOM Observer

Dam: Pat Milli-RED (Sells as Lot 142)

2nd Dam:

Frozenes Jet Mylie-RED

3rd Dam:

Frozenes SS Mistletoe-RED-ET
VG-88 EE+VV
6-00 255 31490 3.7 1173 3.0 933

4th Dam:

Frozenes Ranger Milli-RED
VG-88 VVVEV
4-09 342 24850 4.2 1036 3.4 834
Lifetime 124980 4.2 5219 3.3 4077

5th Dam:

West Port Rubens Molli-RED-ET
EX-90 EVVVE
4-04 365 33152 4.5 1483 3/5 1149

6th Dam:

Emlane Milestone Molly VG-87
3-07 365 31702 4.2 1321 3.4 1091
5-01 365 34855 3.9 1373 3.4 1188
Lifetime 183434 4.2 7672 3.4 6274
**All-Am R&W Winter Yrlng 1996*

7th Dam:

Emlane Starbuck T T Molly
VG-85-CAN VG-MS
6-01 365 25653 4.0 1021 3.5 908
Lifetime 115902 4.1 4784 3.6 4123

8th Dam:

Emlane T Threat Marge
VG-85-CAN, VG-MS

~Gen-Ace Holsteins Complete Dispersal~



**Wilstar-RS Kite Lover-RED
EX-91,2E EEEVE**

4-07 365 41700 3.9 1627 3.3 1376
(2nd Dam of Lot 145 & 3rd Dam of Lot 146)



Cal-Ticino A Lilly 2557-RED
(She sells as Lot 145)

LOT 145

Cal-Ticino A Lilly 2557-RED

03201003746 100%RHA-NA
Born 10/23/18
1-11 144 11720 4.2 493 2.9 345 RIP
Last test- 84 lbs 4.3%F 3.1%P
SCC 17,000
Fresh 10/5/20
Bred 12/26/20, Due 10/2/21 to
7HO12344 Rager-RED

Mr Eskdale Archangel-RED-ET
3128590796 12/20 PTA +1943GTPI
+.3PL +.96T +1.58UDC -.14FLC
Desired X EX-90 Destry

Summer-Dream Li 8921-RED-ET*RC

2-05 VG-86 VV+VV 3126630276
1-10 305 21260 3.5 748 3.2 677
2-09 318 22580 3.8 869 3.3 736
Sire: Apples Absolute-RED-ET

Full sister:

Summer-Dream Le 8934-RED-ET
EX-92 EEEEE
4-06 365 29650 3.9 1165 3.0 894
(Pictured w/ Lot 146)

Mat. sister:

Wilstar-RS Tlt Limited-RED
EX-94,2E EEEVE
3-07 365 37420 4.1 1519 3.5 1292
(Pictured w/ Lot 146)

- *All-Canadian R&W Aged Cow 2011
- *Res. All-Am R&W Aged Cow 2011
- *Res. Grand Champion Grand International Red & White Show 2011

2nd Dam: (Pictured above)
Wilstar-RS Kite Lover-RED
EX-91,2E EEEVE

2-03 327 26160 3.7 977 3.3 869
3-03 365 32070 3.6 1170 3.3 1059
4-07 365 41700 3.9 1627 3.3 1376
Lifetime 116740 3.9 4511 3.4 3923

3rd Dam:

Wilstar-RS Rub Lazer-RED-TW
EX-91,2E VEEVE
4-02 365 40920 3.7 1532 3.3 1356
Lifetime 135190 3.7 4954 3.3 5404

4th Dam:

WVA-Greystone M Lexus-ET*RC
EX-91,2E EEEVE
4-04 365 28490 3.1 890 3.0 842
Lifetime 113910 3.3 3756 3.1 3477

5th Dam:

Hanover-Hill Charlylu-RED
VG-85 VVVV+ DOM
4-11 365 35320 4.1 1463 3.6 1280
Lifetime 164030 3.8 6183 5844

6th Dam:

C Hanoverhill Sheik Lulu-ET
EX-94,3E EEEVE GMD-DOM
9-03 365 39020 3.8 1484 3.3 1302
Lifetime 206369 3.9 8136 3.5 7196

7th Dam:

A Tora Triple Threat Lulu
EX-96 GMD-DOM
3-04 321 22070 3.7 811F
Lifetime 133398 3.9 5185F

- *Res. All-Canadian Aged Cow 1981
- *HM All-American 3yr-old 1978

8th Dam: Ormsby Lougo Alta
EX-90,2E GMD
8-05 365 24550 3.7 899

9th Dam:

Ormsby Alta Pride VG-85
11-10 365 22837 3.4 776



**Wilstar-RS Tlt Limited-RED-ET
EX-94,2E EEEVE**

**All-Can & Res. All-Am R&W Aged Cow 2011
(Mat. sister to the Dam of Lot 145 &
mat. sister the 2nd Dam of Lot 146)*

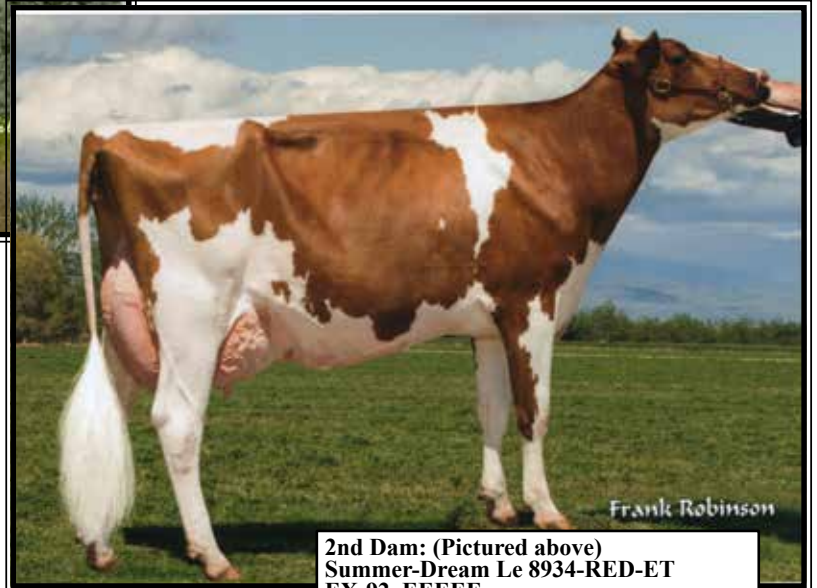

**Summer-Dream Le 8934-RED-ET
EX-92 EEEEE**

4-06 365 29650 3.9 1165 3.0 894
(2nd Dam of Lot 146)

LOT 146

Cal-Ticino Spark Lover 2368

2-03 G-76 GF++G
3151026212 100%RHA-NA
Born 7/3/18
1-11 251 18510 4.0 740 3.1 574 RIP
Last test- 72 lbs 3.9%F 3.4%P
SCC 13,000
Fresh 6/20/20
Bred 1/10/21, Due 10/17/21 to
100HO12088 Jedi 3264

Webb-Vue Spark 2060-ET

72850448 12/20 PTA +2389GTPI
+2029M +35F +50P +2.9PL 2.76SCS
+.67T +.97UDC -1.19FLC 99%R
Supersire X EX-91 GMD-DOM Gabor

Cal-Ticino Burny RF LE 1045*RC

2-05 VG-85 VVVV+ 3138124805
1-10 310 26260 3.4 895 2.8 744
Sire: Mr Btr Shottle Burny RF

**2nd Dam: (Pictured above)
Summer-Dream Le 8934-RED-ET
EX-92 EEEEE**

1-08 359 21890 3.9 842 3.3 712
2-11 365 26950 3.8 1114 3.1 909
4-06 365 29650 3.9 1165 3.0 894
Mat. sister: (Pictured above)
Wilstar-RS Tlt Limited-RED
EX-94,2E EEEVE
3-07 365 37420 4.1 1519 3.5 1292
**All-Canadian R&W Aged Cow 2011
Res. All-Am R&W Aged Cow 2011

3rd Dam: (Pictured w/ Lot 145)
Wilstar-RS Kite Lover-RED
EX-91,2E EEEVE
4-07 365 41700 3.9 1627 3.3 1376
Lifetime 116740 3.9 4511 3.4 3923

4th Dam:
Wilstar-RS Rub Lazer-RED-TW
EX-91,2E VEEEE
4-02 365 40920 3.7 1532 3.3 1356
Lifetime 135190 3.7 4954 3.3 5404

5th Dam:
WVA-Greystone M Lexus-ET*RC
EX-91,2E EEEEE
4-04 365 28490 3.1 890 3.0 842
Lifetime 113910 3.3 3756 3.1 3477

6th Dam: Hanover-Hill Charlylu-RED
VG-85 VVVV+ DOM
4-11 365 35320 4.1 1463 3.6 1280
Lifetime 164030 3.8 6183 5844

7th Dam: Hanoverhill Sheik Lulu-ET
EX-94,3E EEEVE GMD-DOM
9-03 365 39020 3.8 1484 3.3 1302
Lifetime 206369 3.9 8136 3.5 7196

8th Dam: A Tora Triple Threat Lulu
EX-96 GMD-DOM
3-04 321 22070 3.7 811F
Lifetime 133398 3.9 5185F
**Res. All-Canadian Aged Cow 1981
HM All-American 3yr-old 1978

9th Dam: Ormsby Lougo Alta
EX-90,2E GMD
8-05 365 24550 3.7 899

10th Dam: Ormsby Alta Pride VG-85
11-10 365 22837 3.4 776

LOT 147

Cal-Ticino Mccn Jess 1834*RC

2-04 GP-83 ++VV+

3147394838 99%RHA-I

Born 11/1/17

2-02 283 20170 4.2 847 3.2 640

3-02 42 3550 4.8 171 3.2 115 RIP

Last test- 93 lbs 4.5%F 3.0%P

SCC 19,000

Fresh 1/15/21

De-Su Bkm McCutchen 1174-ET

69990138 12/20 PTA +2243GTPI

+301M +.06% +28F +.01% +12P

+2.23T +1.40UDC +1.08FLC 99%R

Bookem X EX-91,2E GMD Shottle

Cal-Ticino Act Jess 8932-RED

6-01 VG-87 EVVVV 3126630287

1-11 276 18900 3.3 618 3.1 592

2-10 322 23520 3.7 879 3.3 775

Sire: Mr Apples Action-RED-ET

2nd Dam:

Paulo-Bro DS Joses 9449-RED

GP-80 G++G+

2-00 306 21280 3.8 801 2.9 627

3rd Dam:

Paulo-Bro CR Josee 8319-RED

VG-85 +VVV+

3-02 365 24450 4.4 1084 3.4 837

4th Dam:

Paulo-Bro Tal Jose-RED-ET

VG-86 EV+VV

3-02 354 27350 3.8 1050 3.4 931

5th Dam:

Paulo-Bro K Jose 6263-RED

EX-91 EEEVE

6-00 365 28630 3.9 1105 3.5 1006

6th Dam:

Miss Paulo-Bro Rubens 8182*RC

VG-86 VVE+V

2-04 365 25210 4.0 996 3.6 913

7th Dam:

Cherry Crest Jabot Jose-ET

VG-86 VVEVV

5-07 339 30000 3.7 1089 3.5 1064

Lifetime 172210 3.6 6249 3.4 5930

8th Dam:

Templedale Rosina K-ET

VG-85, VG-MS

4-00 313 28902 3.0 866 3.0 871

9th Dam:

Templedale Rosina Enhancer

EX-CAN

4-06 365 32535 4.0 1312 3.3 1080

10th Dam:

Templedale Rosalie Artist

VG-86-CAN

5-07 365 27864 3.5 963 3.3 910

Lifetime 136919 3.6 4901 2.8 3818

11th Dam:

Templedale Ideal Rose

VG-85-CAN, VG-MS

8-10 365 26583 3.6 946 3.1 833

Lifetime 173110 3.7 6321 3.1 5366

12th Dam:

Templedale Rosette Rockman

VG-86-CAN

8-04 365 26978 3.3 882

Lifetime 159606 3.5 5655

LOT 148

Cal-Ticino Rager Pance 2658*RC

3141987756 99%RHA-I

Born 12/9/18

1-09 155 11800 3.9 466 3.0 356 RIP

Last test- 54 lbs 4.7%F 3.2%P

SCC 98,000

Fresh 9/24/20

Bred 1/7/21, Due 10/13/21 to

7HO12978 House

Ri-Val-Re Rager-RED-ET

72353457 12/20 PTA +2509GTPI

+625M +45F +30P +4.7PL 2.86SCS

+1.41T +.56UDC +.99FLC 98%R

Relief X VG-88 DOM Observer

Cal-Ticino Pat Pance 1194*RC

2-05 GP-82 G+GGV 3138124954

1-11 207 12190 4.3 524 3.3 398 inc.

Sire: Coyne-Farms Sympati Pat-RED

2nd Dam:

Ruann Cres Pance-26325-RED

VG-85 +V++V

1-11 326 25490 4.4 1126 2.9 750

3-00 306 31740 3.8 1214 3.0 948

4-00 316 31410 3.7 1171 3.2 1011

5-00 297 31550 4.0 1272 2.9 913

Lifetime 120190 4.0 4783 3.0 3622

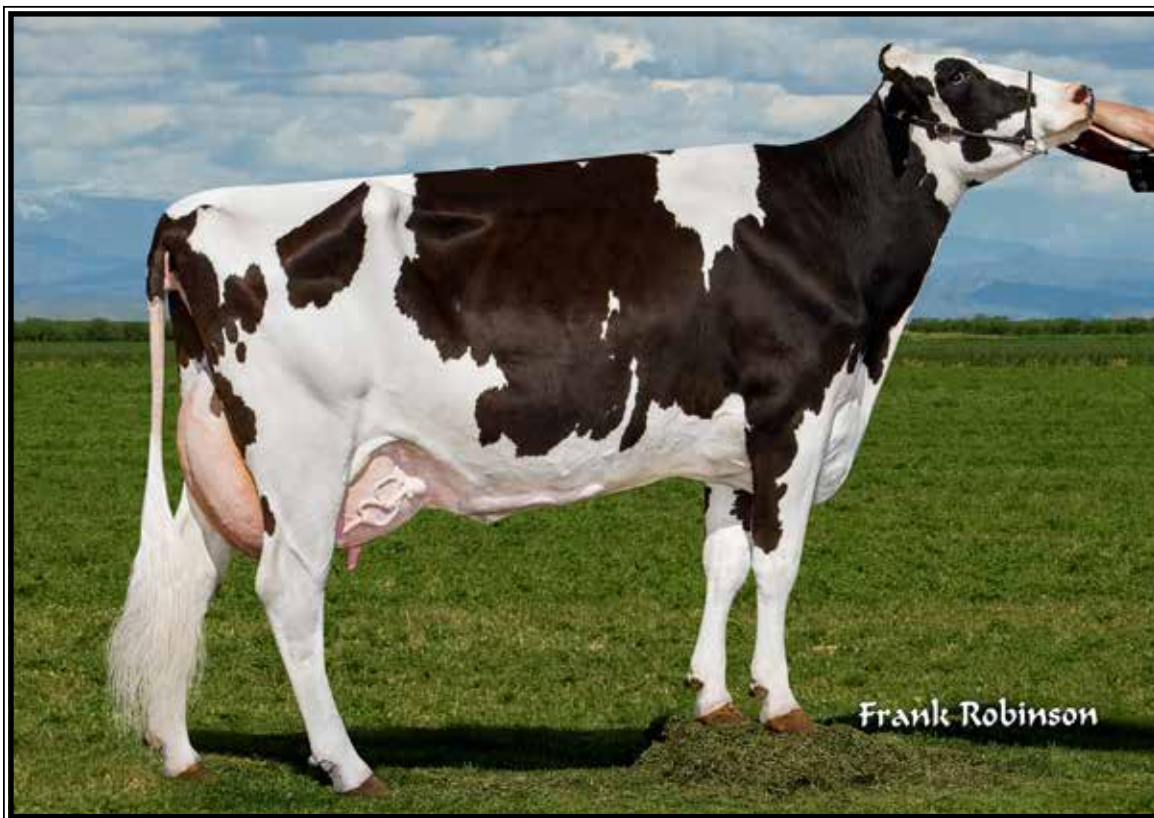

Ocean-View Guthrie Shene EX-92 EEEEE

2-07 311 25830 4.3 1114 3.4 879
(Descendants sell as Lots 149-157)

LOT 149

Gen-Ace Drman Shene 1167-ET

3-03 VG-88 VE+VV

3138124927 99%RHA-I

Born 12/1/16

1-10 332 25600 3.3 852 3.4 882

2-11 277 25570 4.0 1028 3.4 857

3-11 111 11840 5.4 645 3.2 380 RIP

Last test- 107 lbs 5.1%F 3.2%P

SCC 20,000

Fresh 11/7/20

Bred 1/28/21 to

250HO12961 King Doc

Val-Bisson Doorman-ET

107281711C 4/19 PTA +2301GTPI

+26M +.13% +37F +.09% +26P +2.2PL

2.54SCS +3.51T +2.62UDC +1.76FLC

Bookem X EX-94 Shottle

Ocean-View Guthrie Shene

4-10 EX-92 EEEEE 7140467

1-07 303 19180 4.3 1100 3.4 867

2-07 311 25830 4.3 1114 3.4 879

3-07 311 28780 3.8 1095 3.3 944

4-07 316 33530 4.4 1464 3.4 1129

5-07 261 28250 3.8 1072 3.3 944

Lifetime 144760 4.1 5948 3.3 4833

Sire: Fustead Goldwyn Guthrie-ET

(Pictured above)

LOT 150

Gen-Ace Epic Stephe 2544

3201003733 99%RHA-I

Born 10/13/18

2-00 113 9070 4.6 420 3.1 285 RIP

Last test- 85 lbs 4.1%F 3.3%P

SCC 43,000 **Fresh 11/5/20**

Sire: Genervations Epic-ET

11104016C 12/20 PTA +2180GTPI

+676M +6F +18P +2.2PL +.2DPR

+96T +.37UDC +.83FLC 99%R

Super X VG-85 Baxter

Dam: Shene1167 (Sells as Lot 149)

LOT 151

Gen-Ace Doc Sheen 3995

3221133931 99%RHA-I

Born 11/7/20

Sire: Woodcrest King Doc

3132417775 12/20 PTA +2760GTPI

+1667M +.02% +69F +55P +464NMS

+3.37T +2.48UDC +2.02FLC 98%R

Kingboy X VG-88 Mack

Dam: Shene1167 (Sells as Lot 149)

2nd Dam:

Ocean-View Pronto Shene-ET
VG-88 EVEVV

2-02 324 19120 3.4 645 3.0 582

3-02 365 29160 3.3 976 3.1 908

4-05 289 26220 3.1 804 3.3 854

3rd Dam:

Ocean-View Durham Shene-ET

EX-90 EEEVV

2-03 365 36030 3.4 1233 3.4 1215

3-07 365 41710 3.4 1420 3.2 1323

7-02 365 35200 3.8 1332 3.3 1158

Lifetime 161710 3.7 5947 3.3 5405

4th Dam: (Pictured w/ Lot 152)

Ocean-View Lindy Sheen

EX-94, EX-MS GMD-DOM

4-09 365 47400 3.0 1437 3.2 1525

Lifetime 110970 3.4 3745 3.3 3671

**4X Nom. All-Am in milking form*

**Res. All-Am Best 3 females '98&'00*

5th Dam:

Ocean-View Thor Sheen

EX-92, EX-MS GMD-DOM

4-11 365 37360 3.4 1260 3.1 1145

Lifetime 109180 3.4 3758 3.0 3240

6th Dam:

Ocean-View Rok Sheena VG-85

5-05 365 29780 3.9 1165 2.9 863

Lifetime 110220 3.8 4226 2.9 3227

7th Dam:

Ocean-View Tradition Sue VG-85

Lifetime 163070 3.7 5991 2.8 4614

8th Dam:

Ocean-View Tempo Sheena VG-86

Lifetime 113680 4.1 4648

9th Dam:

Ocean-View Elevation Suzette

EX-90 GMD

6-08 365 35850 3.7 1328

Lifetime 140540 3.7 5170

10th thru 14th Dams ALL VG or EX

~Gen-Ace Holsteins Complete Dispersal~

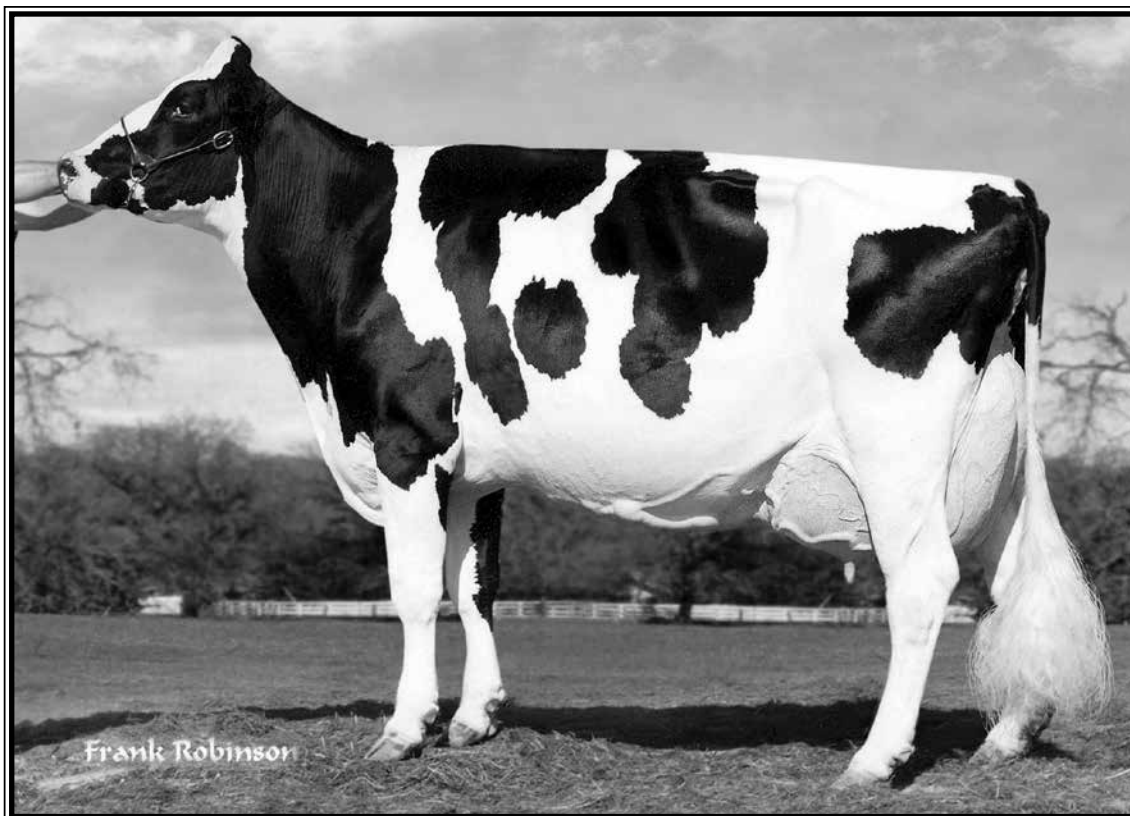

Ocean-View Lindy Sheen EX-94, EX-MS GMD-DOM

4-09 365 47400 3.0 1437 3.2 1525
(Descendants sell as Lots 149-160)

LOT 152

Gen-Ace Dback Shene1220-ET

3-09 VG-85 VVVV+

3141254863 99%RHA-I

Born 1/4/17

1-09 268 18360 3.8 696 3.3 605

2-08 283 26430 4.2 1111 3.5 920

3-08 167 14800 4.3 646 3.4 510 RIP

Last test- 102 lbs 4.8%F 3.5%P

SCC 20,000

Fresh 9/12/20

Bred 12/30/20, Due 10/6/21 to

250HO12961 King Doc

Mr D Apple Diamondback*RC

3013721049 12/20 PTA +1902GTPI

+2.41T +1.84UDC +1.37FLC 99%R

Doorman X EX-94,2E Talent

Ocean-View Guthrie Shene

4-10 EX-92 EEEEE 7140467

1-07 303 19180 4.3 1100 3.4 867

2-07 311 25830 4.3 1114 3.4 879

3-07 311 28780 3.8 1095 3.3 944

4-07 316 33530 4.4 1464 3.4 1129

5-07 261 28250 3.8 1072 3.3 944

Lifetime 144760 4.1 5948 3.3 4833

Sire: Fustead Goldwyn Guthrie-ET

(Pictured w/ Lot 149)

2nd Dam:

Ocean-View Pronto Shene-ET VG-88 EVEVV

2-02 324 19120 3.4 645 3.0 582

3-02 365 29160 3.3 976 3.1 908

4-05 289 26220 3.1 804 3.3 854

3rd Dam:

Ocean-View Durham Shene-ET EX-90 EEEVV

2-03 365 36030 3.4 1233 3.4 1215

3-07 365 41710 3.4 1420 3.2 1323

7-02 365 35200 3.8 1332 3.3 1158

Lifetime 161710 3.7 5947 3.3 5405

4th Dam: (Pictured above)

Ocean-View Lindy Sheen

EX-94, EX-MS GMD-DOM

4-09 365 47400 3.0 1437 3.2 1525

Lifetime 110970 3.4 3745 3.3 3671

**4X Nom. All-Am in milking form*

**Res. All-Am Best 3 females '98 & '00*

5th Dam:

Ocean-View Thor Sheen

EX-92, EX-MS GMD-DOM

4-11 365 37360 3.4 1260 3.1 1145

Lifetime 109180 3.4 3758 3.0 3240

6th Dam:

Ocean-View Rok Sheena VG-85

5-05 365 29780 3.9 1165 2.9 863

Lifetime 110220 3.8 4226 2.9 3227

7th Dam:

Ocean-View Tradition Sue VG-85

Lifetime 163070 3.7 5991 2.8 4614

8th Dam:

Ocean-View Tempo Sheena VG-86

Lifetime 113680 4.1 4648

9th Dam:

Ocean-View Elevation Suzette

EX-90 GMD

6-08 365 35850 3.7 1328

Lifetime 140540 3.7 5170

10th thru 14th Dams ALL VG or EX

LOT 153

Gen-Ace Doc Sheen 3862

3221133798 99%RHA-I

Born 9/12/20

Sire: Woodcrest King Doc

3132417775 12/20 PTA +2760GTPI

+1667M +.02% +69F +55P +464NMS

+3.37T +2.48UDC +2.02FLC 98%R

Kingboy X VG-88 Mack

Dam: Shene1220 (Sells as Lot 152)

LOT 154

Gen-Ace Dormn Shene 13035-ET

2-05 VG-86 VVVVV
3131845660 99%RHA-NA
Born 12/1/16
1-11 295 20710 3.7 766 3.2 667
2-11 323 26180 4.5 1175 3.4 887
Fresh 2/14/21 w/ 3rd calf

Val-Bisson Doorman-ET

107281711C 4/19 PTA +2301GTPI
+26M +.13% +37F +.09% +26P +2.2PL
2.54SCS +3.51T +2.62UDC +1.76FLC
Bookem X EX-94 Shottle

Ocean-View Guthrie Shene

4-10 EX-92 EEEEE 7140467
1-07 303 19180 4.3 1100 3.4 867
2-07 311 25830 4.3 1114 3.4 879
3-07 311 28780 3.8 1095 3.3 944
4-07 316 33530 4.4 1464 3.4 1129
5-07 261 28250 3.8 1072 3.3 944
Lifetime 144760 4.1 5948 3.3 4833
Sire: Fustead Goldwyn Guthrie-ET
(Pictured w/ Lot 149)

2nd Dam:
Ocean-View Pronto Shene-ET
VG-88 EVEVV
2-02 324 19120 3.4 645 3.0 582
3-02 365 29160 3.3 976 3.1 908
4-05 289 26220 3.1 804 3.3 854

3rd Dam:
Ocean-View Durham Shene-ET
EX-90 EEEVV
3-07 365 41710 3.4 1420 3.2 1323
7-02 365 35200 3.8 1332 3.3 1158
Lifetime 161710 3.7 5947 3.3 5405

4th Dam: (Pictured w/ Lot 152)
Ocean-View Lindy Sheen
EX-94, EX-MS GMD-DOM
4-09 365 47400 3.0 1437 3.2 1525
Lifetime 110970 3.4 3745 3.3 3671
**4X Nom. All-Am in milking form*
**Res. All-Am Best 3 females '98 & '00*

5th Dam:
Ocean-View Thor Sheen
EX-92, EX-MS GMD-DOM
4-11 365 37360 3.4 1260 3.1 1145
Lifetime 109180 3.4 3758 3.0 3240

6th Dam:
Ocean-View Rok Sheena VG-85
5-05 365 29780 3.9 1165 2.9 863
Lifetime 110220 3.8 4226 2.9 3227

7th Dam:
Ocean-View Tradition Sue VG-85
Lifetime 163070 3.7 5991 2.8 4614

8th Dam:
Ocean-View Tempo Sheena VG-86
Lifetime 113680 4.1 4648

9th Dam:
Ocean-View Elevation Suzette
EX-90 GMD
6-08 365 35850 3.7 1328
Lifetime 140540 3.7 5170

10th thru 14th Dams ALL VG or EX

LOT 155

Gen-Ace Mog 3358 Sheene 2079

2-08 VG-85 V++VV
3149233585 100%RHA-NA
Born 2/13/18
1-08 261 19490 4.2 812 3.0 579
2-07 165 15460 4.6 715 2.8 444 RIP
Last test- 90 lbs 4.3%F 3.0%P
SCC 49,000
Fresh 9/14/20
Bred 12/26/20, Due 10/1/21 to
7H014402 Excalibur

Gen-Ace Mogul 3358-ET

3129083016 12/20 PTA +2133GTPI
+.18%F +1.15T +.23UDC +.92FLC
Mogul X EX-91 Goldwyn

Gen-Ace Brxtn Shene 9479

3-08 VG-88 VVEVE 3131845454
2-05 281 19610 3.8 748 3.1 599
3-04 365 29850 3.2 964 2.9 859
Sire: Regancrest S Braxton-ET

2nd Dam: (Pictured w/ Lot 149)
Ocean-View Guthrie Shene
EX-92 EEEEE

1-07 303 19180 4.3 1100 3.4 867
2-07 311 25830 4.3 1114 3.4 879
3-07 311 28780 3.8 1095 3.3 944
4-07 316 33530 4.4 1464 3.4 1129
5-07 261 28250 3.8 1072 3.3 944
Lifetime 144760 4.1 5948 3.3 4833

3rd Dam:
Ocean-View Pronto Shene-ET
VG-88 EVEVV
3-02 365 29160 3.3 976 3.1 908
4-05 289 26220 3.1 804 3.3 854

4th Dam:
Ocean-View Durham Shene-ET
EX-90 EEEVV
3-07 365 41710 3.4 1420 3.2 1323
7-02 365 35200 3.8 1332 3.3 1158
Lifetime 161710 3.7 5947 3.3 5405

5th Dam: (Pictured w/ Lot 152)
Ocean-View Lindy Sheen
EX-94, EX-MS GMD-DOM
4-09 365 47400 3.0 1437 3.2 1525
Lifetime 110970 3.4 3745 3.3 3671
**4X Nom. All-Am in milking form*
**Res. All-Am Best 3 females '98 & '00*

6th Dam:
Ocean-View Thor Sheen
EX-92, EX-MS GMD-DOM
4-11 365 37360 3.4 1260 3.1 1145
Lifetime 109180 3.4 3758 3.0 3240

7th Dam:
Ocean-View Rok Sheena VG-85
5-05 365 29780 3.9 1165 2.9 863
Lifetime 110220 3.8 4226 2.9 3227

8th Dam:
Ocean-View Tradition Sue VG-85
Lifetime 163070 3.7 5991 2.8 4614

9th Dam:
Ocean-View Tempo Sheena VG-86
Lifetime 113680 4.1 4648

LOT 156

Gen-Ace Doc Sheen 3866

3221133802 99%RHA-I
Born 9/14/20

Sire: Woodcrest King Doc
3132417775 12/20 PTA +2760GTPI
+1667M +.02% +69F +55P +464NMS
+3.37T +2.48UDC +2.02FLC 98%R
Kingboy X VG-88 Mack

Dam: Sheene 2079 (Sells as Lot 155)

10th Dam:
Ocean-View Elevation Suzette
EX-90 GMD
6-08 365 35850 3.7 1328
Lifetime 140540 3.7 5170

11th thru 15th Dams ALL VG or EX

~Gen-Ace Holsteins Complete Dispersal~

LOT 157

Gen-Ace Kgby Sheen 2131

2-00 GP-82 +V+++
3149233637 99%RHA-I
Born 3/4/18
1-11 301 25650 3.9 991 3.1 788
Fresh 2/23/21 w/ 2nd calf

Morningview McC Kingboy-ET
72044077 12/20 PTA +2370GTPI
+885M +25F +24P +.8DPR 2.80SCS
+2.02T +1.65UDC +.35FLC 99%R
McCutchen X EX-91 DOM Super

Gen-Ace Obvr Sheen 9943
3-03 VG-86 VV++V 3137419058
1-09 289 23440 3.5 826 3.2 746
2-09 268 23700 3.6 861 3.3 772
Sire: De-Su Observer-ET

10th Dam:
Ocean-View Tempo Sheena VG-86
Lifetime 113680 4.1 4648

11th Dam:
Ocean-View Elevation Suzette
EX-90 GMD
6-08 365 35850 3.7 1328
Lifetime 140540 3.7 5170

12th thru 16th Dams ALL VG or EX

2nd Dam:
Gen-Ace Sanchez 8777
GP-83 +VV++
3-07 331 25700 3.5 889 3.4 872
3rd Dam: (Pictured w/ Lot 149)
Ocean-View Guthrie Shene
EX-92 EEEEE
3-07 311 28780 3.8 1095 3.3 944
4-07 316 33530 4.4 1464 3.4 1129
Lifetime 144760 4.1 5948 3.3 4833
4th Dam:
Ocean-View Pronto Shene-ET
VG-88 EVEVV
3-02 365 29160 3.3 976 3.1 908
4-05 289 26220 3.1 804 3.3 854
5th Dam:
Ocean-View Durham Shene-ET
EX-90 EEEVV
3-07 365 41710 3.4 1420 3.2 1323
7-02 365 35200 3.8 1332 3.3 1158
Lifetime 161710 3.7 5947 3.3 5405
6th Dam: (Pictured w/ Lot 152)
Ocean-View Lindy Sheen
EX-94, EX-MS GMD-DOM
4-09 365 47400 3.0 1437 3.2 1525
Lifetime 110970 3.4 3745 3.3 3671
**4X Nom. All-Am in milking form*
**Res. All-Am Best 3 females '98&'00*
7th Dam:
Ocean-View Thor Sheen
EX-92, EX-MS GMD-DOM
4-11 365 37360 3.4 1260 3.1 1145
Lifetime 109180 3.4 3758 3.0 3240
8th Dam:
Ocean-View Rok Sheena VG-85
5-05 365 29780 3.9 1165 2.9 863
Lifetime 110220 3.8 4226 2.9 3227
9th Dam:
Ocean-View Tradition Sue VG-85
Lifetime 163070 3.7 5991 2.8 4614

LOT 158

Gen-R-Vista D Sheen 3176-TW

3208639412 99%RHA-I
Born 8/26/19

Bred 10/24/20, Due 7/30/21 to
7HO14674 Spartacus

Woodcrest King Doc
3132417775 12/20 PTA +2760GTPI
+1667M +.02% +69F +55P +464NMS
+3.37T +2.48UDC +2.02FLC 98%R
Kingboy X VG-88 Mack

Gen-R-Vista DB Sheen 1149-ET
3-04 VG-86 +E++V 3138124909
1-09 297 23950 3.5 843 3.0 715
2-09 297 26420 4.1 1087 3.3 860
Sire: Mr D Apple Diamondback*RC

LOT 159

Gen-R-Vista D Sheen 3177-TW

3208639413 99%RHA-I
Born 8/26/19

Bred 10/7/20, Due 7/13/21 to
7HO14674 Spartacus

10th Dam:
Ocean-View Posch Sue-TW VG-86
5-02 365 22720 3.6 820

11th Dam: EX-90,2E GMD
Lifetime 180080 3.8 6009

12th Dam: EX-91
Lifetime 167685 3.9 6621

13th Dam: EX-92

2nd Dam:
Ocean-View Gold Sheen-ET
EX-90,2E EE+VE
2-03 365 32120 3.7 1188 3.1 980
5-04 365 33380 3.3 1086 2.8 943
6-11 365 34490 3.2 1100 2.9 995
Lifetime 193800 3.4 6543 3.0 5733
3rd Dam: (Pictured w/ Lot 160)
Ocean-View Outside Sheen-ET
EX-91,2E EEEVE GMD-DOM
3-08 365 41890 3.9 1647 3.3 1370
5-09 365 45000 3.5 1593 3.1 1374
8-02 365 38030 3.5 1339 3.2 1186
Lifetime 227700 3.6 8310 3.3 6184
4th Dam: (Pictured w/ Lot 152)
Ocean-View Lindy Sheen
EX-94, EX-MS GMD-DOM
4-09 365 47400 3.0 1437 3.2 1525
Lifetime 110970 3.4 3745 3.3 3671
**4X Nom. All-Am in milking form*
**Res. All-Am Best 3 females '98&'00*
5th Dam:
Ocean-View Thor Sheen
EX-92, EX-MS GMD-DOM
4-11 365 37360 3.4 1260 3.1 1145
Lifetime 109180 3.4 3758 3.0 3240
**Res. All-CA 5yr-old 1998*
6th Dam:
Ocean-View Rok Sheena VG-85
5-05 365 29780 3.9 1165 2.9 863
Lifetime 110220 3.8 4226 2.9 3227
7th Dam:
Ocean-View Tradition Sue VG-85
Lifetime 163070 3.7 5991 2.8 4614
8th Dam:
Ocean-View Tempo Sheena VG-86
Lifetime 113680 4.1 4648
9th Dam:
Ocean-View Elevation Suzette
EX-90 GMD
6-08 365 35850 3.7 1328
Lifetime 140540 3.7 5170

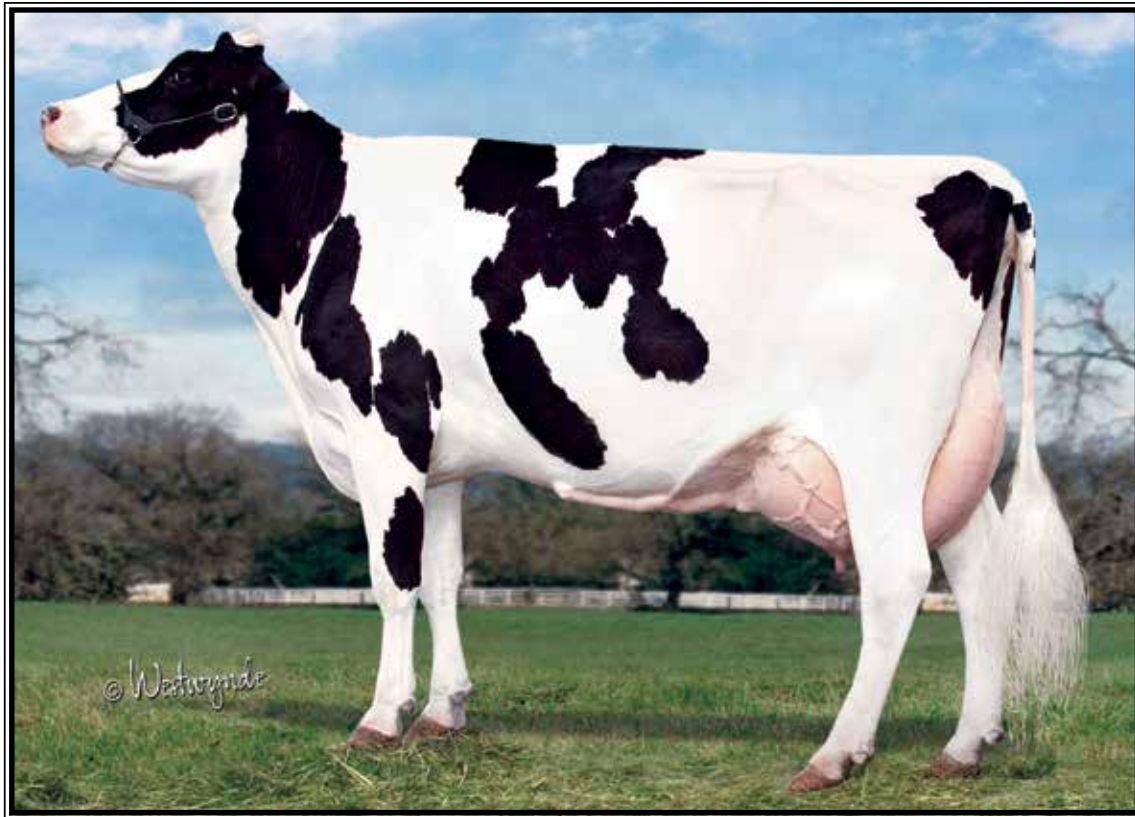

Ocean-View Outside Sheen-ET EX-91 EEEVE GMD-DOM

5-09 365 45000 3.5 1593 3.1 1374

(2nd Dam of Lot 160 and 3rd Dam of Lots 158 & 159)

LOT 160

Gen-R-Vista Sheen 1352-ET

1-10 GP-80 +++++G

3141254995 99%RHA-NA

Born 3/15/17

1-07 272 18110 3.6 644 3.2 579

2-06 266 25080 4.1 1023 3.2 807

3-06 162 17640 4.2 739 2.9 508 RIP

Last test- 111 lbs 4.1%F 3.0%P

SCC 11,000

Fresh 9/17/20

Bred 2/25/21 to

100HO10271 Saloon 3634

Morningview McC Kingboy-ET

72044077 12/20 PTA +2370GTPI

+885M +25F +24P +.8DPR 2.80SCS

+2.02T +1.65UDC +.35FLC 99%R

McCutchen X EX-91 DOM Super

Ocean-View Gold Sheen-ET

EX-90,2E EE+VE

2-03 365 32120 3.7 1188 3.1 980

5-04 365 33380 3.3 1086 2.8 943

6-11 365 34490 3.2 1100 2.9 995

Lifetime 193800 3.4 6543 3.0 5733

9th Dam:

Ocean-View Posch Sue-TW VG-86

5-02 365 22720 3.6 820

10th Dam: EX-90,2E GMD

Lifetime 180080 3.8 6009

11th Dam: EX-91

Lifetime 167685 3.9 6621

12th Dam: EX-92

2nd Dam: (Pictured above)

Ocean-View Outside Sheen-ET

EX-91,2E EEEVE GMD-DOM

2-03 365 33600 3.5 1191 3.3 1098

3-08 365 41890 3.9 1647 3.3 1370

5-09 365 45000 3.5 1593 3.1 1374

8-02 365 38030 3.5 1339 3.2 1186

Lifetime 227700 3.6 8310 3.3 6184

3rd Dam: (Pictured w/ Lot 152)

Ocean-View Lindy Sheen

EX-94, EX-MS GMD-DOM

4-09 365 47400 3.0 1437 3.2 1525

Lifetime 110970 3.4 3745 3.3 3671

**4X Nom. All-Am in milking form*

**Res. All-Am Best 3 females '98 & '00*

4th Dam:

Ocean-View Thor Sheen

EX-92, EX-MS GMD-DOM

4-11 365 37360 3.4 1260 3.1 1145

Lifetime 109180 3.4 3758 3.0 3240

**Res. All-CA 5yr-old 1998*

5th Dam:

Ocean-View Rok Sheena VG-85

5-05 365 29780 3.9 1165 2.9 863

Lifetime 110220 3.8 4226 2.9 3227

6th Dam:

Ocean-View Tradition Sue VG-85

Lifetime 163070 3.7 5991 2.8 4614

7th Dam:

Ocean-View Tempo Sheena VG-86

Lifetime 113680 4.1 4648

8th Dam:

Ocean-View Elevation Suzette

EX-90 GMD

6-08 365 35850 3.7 1328

Lifetime 140540 3.7 5170

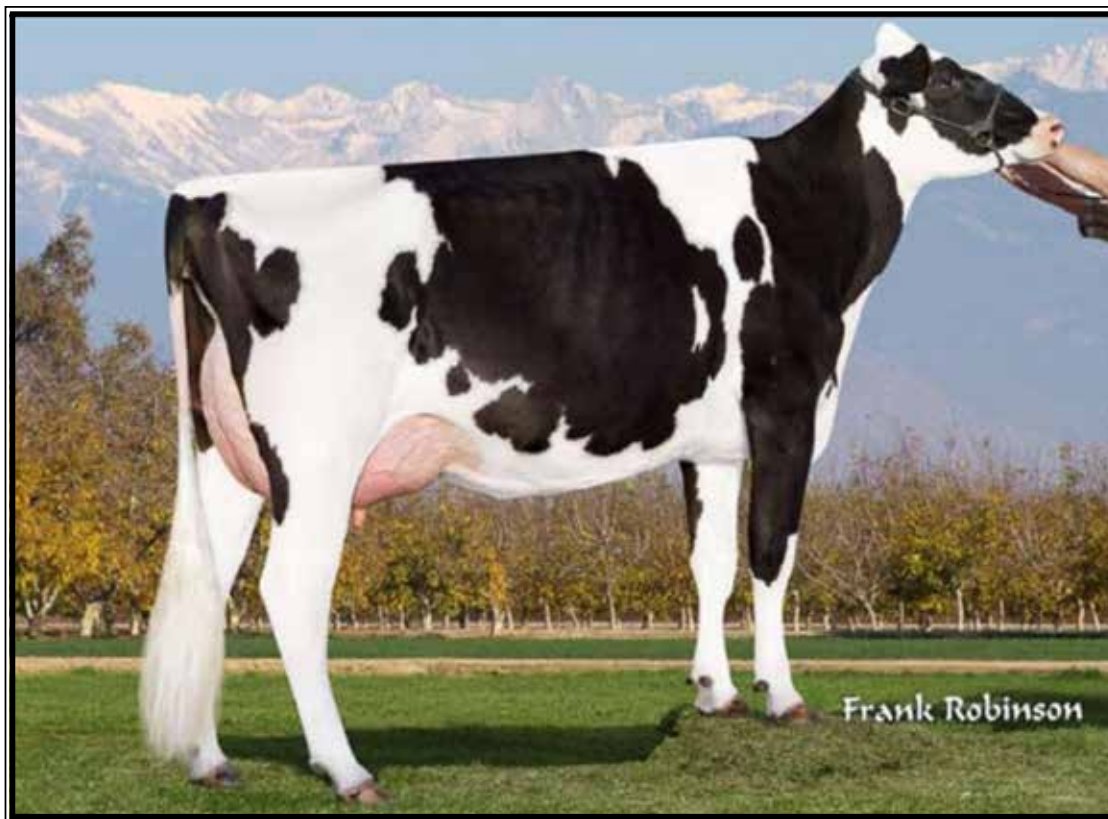

Ms Air-Osa Nia Alli14537-ET EX-90,2E EEVVE

Lifetime 168150 3.2 5340 3.1 5241
(2nd or 3rd Dam of Lot 161-167)

LOT 161

Gen-Ace Spark Nia 9859-ET

4-07 EX-90 EEVVE

3137418974 100%RHA-NA
Born 3/15/16 12/20 PTA +2278GTPI
+2056M +53P +1.1PL +1.15T +1.23UDC
1-09 335 32940 3.5 1137 3.1 1023
2-10 350 38070 3.1 1170 3.2 1231
4-00 291 35790 3.7 1322 3.0 1085

DRY COW

Due 3/18/21 to 14HO7770 Helix

LOT 162

Gen-Ace Spark Nia 9876-ET

4-07 VG-86 VVVVV

3137418991 100%RHA-NA
Born 3/26/16 12/20 PTA +2341GTPI
+1931M +42F +57P +.5PL +1.10T
1-09 365 33570 3.7 1235 3.0 1004
2-11 333 36830 3.4 1252 3.1 1168
4-00 268 28160 4.1 1149 3.2 913

DRY COW

Due 4/15/21 to 14HO7770 Helix

Webb-Vue Spark 2060-ET

72850448 12/20 PTA +2389GTPI
+2029M +35F +50P +2.9PL 2.76SCS
+.67T +.97UDC -1.19FLC 99%R
Supersire X EX-91 GMD-DOM Gabor

Air-Osa Gway Nia18947-ET

3-06 VG-88 VEVVV 73204698
2-01 365 32680 3.5 1154 3.4 1111
3-04 365 33510 4.1 1375 3.3 1103
4-07 292 31360 3.3 1045 3.3 1039
5-07 179 17940 4.3 765 3.6 647
Lifetime 120810 3.8 4568 3.4 4119
Sire: De-Su Mgl Greenway 11396-ET

**2nd Dam: (Pictured above)
Ms Air-Osa Nia Alli14537-ET
EX-90,2E EEVVE**

2-08 305 39730 3.6 1438 3.2 1269
4-06 305 38210 3.2 1220 3.1 1180
6-03 305 34570 3.1 1060 3.1 1061
Lifetime 168150 3.2 5340 3.1 5241

**3rd Dam:
Ms Air-Osa O Man 10250
VG-87 EEV+V GMD-DOM**

2-10 302 36570 3.2 1176 3.2 1177
3-10 305 32110 3.2 1036 3.4 1084
Lifetime 266570 3.3 8700 3.4 8939

**4th Dam:
Ms Air-Osa Roy 9236
EX-93,2E EEVVE**

4-05 340 36140 2.8 1017 3.2 1156
Lifetime 173800 3.0 5181 3.3 5751

**5th Dam:
Air-Osa-V Marshall 7290-ET
VG-85 +V+VV**

2-00 365 37270 3.1 1149 3.3 1219

**6th Dam:
HMG Duster Arizona-A-ET
VG-85 FEFVV DOM**

2-00 365 35810 2.9 1035 3.3 1164
Lifetime 119330 2.8 3294 3.3 3913

**7th Dam:
Miss Allis Abel Analee-ET GP-83**

2-03 365 24940 2.8 697 3.4 846

**8th Dam:
Miss Ta Ro Lee Nick Alli-ET
VG-86 +V++E GMD-DOM**

2-05 305 27000 4.3 1153 3.6 977

**9th Dam: Tippy Starlite AIAlli
EX-92 EEEE GMD-DOM**

4-11 305 32590 4.0 1318 3.6 1163
Lifetime 111153 3.9 4367 3.6 3965

**10th Dam: Lew-Bro Sexation Cass
EX-91,2E EEEE**

6-07 305 29210 3.6 1054 3.1 910
Lifetime 161840 4.0 6438 3.1 5067

LOT 163

Gen-Ace Saloon Nia 1694-ET

3-02 VG-85 +V+VV
 3145475409 100%RHA-NA
 Born 8/30/17 12/20 PTA +2389GTPI
 +2075M +53F +63P +1.51T +.68UDC
 1-08 342 30740 3.8 1182 3.4 1046
 2-10 236 28960 3.9 1153 3.0 899 RIP
 Last test- 130 lbs 3.1%F 3.2%P
 SCC 31,000
Fresh 7/5/20
Bred 11/25/20, Due 9/1/21 to
14HO7770 Helix

Sandy-Valley Saloon-ET

70358061 12/20 PTA +2528GTPI
 +1895M -.02% +68F +.00% +60P
 +2.12T +.84UDC +.07FLC 99%R
 AltaIota X VG-87 GMD Planet

Air-Osa Gway Nia18947-ET

3-06 VG-88 VEVVV 73204698
 2-01 365 32680 3.5 1154 3.4 1111
 3-04 365 33510 4.1 1375 3.3 1103
 4-07 292 31360 3.3 1045 3.3 1039
 5-07 179 17940 4.3 765 3.6 647
 Lifetime 120810 3.8 4568 3.4 4119
 Sire: De-Su Mgl Greenway 11396-ET

2nd Dam: (Pictured w/ Lot 161)

Ms Air-Osa Nia Alli14537-ET
 EX-90,2E EEVVE
 2-08 305 39730 3.6 1438 3.2 1269
 4-06 305 38210 3.2 1220 3.1 1180
 6-03 305 34570 3.1 1060 3.1 1061
 Lifetime 168150 3.2 5340 3.1 5241

3rd Dam:

Ms Air-Osa O Man 10250
 VG-87 EEV+V GMD-DOM
 2-10 302 36570 3.2 1176 3.2 1177
 3-10 305 32110 3.2 1036 3.4 1084
 Lifetime 266570 3.3 8700 3.4 8939

4th Dam:

Ms Air-Osa Roy 9236
 EX-93,2E EEVVE
 4-05 340 36140 2.8 1017 3.2 1156
 Lifetime 173800 3.0 5181 3.3 5751

5th Dam:

Air-Osa-V Marshall 7290-ET
 VG-85 +V+VV
 2-00 365 37270 3.1 1149 3.3 1219

6th Dam: HMG Duster Arizona-A-ET

VG-85 FEFVV DOM
 2-00 365 35810 2.9 1035 3.3 1164
 Lifetime 119330 2.8 3294 3.3 3913

7th Dam:

Miss Allis Abel Analee-ET GP-83
 2-03 365 24940 2.8 697 3.4 846

8th Dam:

Miss Ta Ro Lee Nick Alli-ET
 VG-86 +V++E GMD-DOM
 2-05 305 27000 4.3 1153 3.6 977

9th Dam: Tippy Starlite AlAlli

EX-92 EEEE GMD-DOM
 4-11 305 32590 4.0 1318 3.6 1163
 Lifetime 111153 3.9 4367 3.6 3965

10th Dam: Lew-Bro Sexation Cass

EX-91,2E EEEE
 6-07 305 29210 3.6 1054 3.1 910
 Lifetime 161840 4.0 6438 3.1 5067

LOT 164

Gen-Ace House Nia 3726

3217507038 99%RHA-I
 Born 7/5/20 12/20 PTA +2531PTPI
Sire: Leaninghouse Helix 22137-ET
 3131992881 12/20 PTA +2664GTPI
 +502M +.10% +48F +.06% +32P
 +472NM\$ +3.3PL +1.7DPR 2.66SCS
 +1.83T +1.72UDC +.67FLC 93%R
 Hang-Time X VG-8 Jacey
Dam: Nia 1694 (Sells as Lot 163)

LOT 165

Gen-Ace Saloon Nia 13136-ET

2-00 GP-82 VV++G
 3141255079 100%RHA-NA
 Born 8/29/17 12/20 PTA +2356GTPI
 +2334M +36F +69P +2.65T +.91UDC
 1-08 350 25270 3.5 888 3.4 864
 2-10 224 22950 4.0 913 3.1 711 RIP
 Last test- 80 lbs 3.3%F 3.2%P
 SCC 3M
Fresh 7/17/20
Bred 12/9/20, Due 9/15/21 to
14HO7923 Doctor

Sandy-Valley Saloon-ET

70358061 12/20 PTA +2528GTPI
 +1895M -.02% +68F +.00% +60P
 +2.12T +.84UDC +.07FLC 99%R
 AltaIota X VG-87 GMD Planet

Air-Osa Gway Nia18947-ET

3-06 VG-88 VEVVV 73204698
 2-01 365 32680 3.5 1154 3.4 1111
 3-04 365 33510 4.1 1375 3.3 1103
 4-07 292 31360 3.3 1045 3.3 1039
 5-07 179 17940 4.3 765 3.6 647
 Lifetime 120810 3.8 4568 3.4 4119
 Sire: De-Su Mgl Greenway 11396-ET

2nd Dam: (Pictured w/ Lot 161)

Ms Air-Osa Nia Alli14537-ET
 EX-90,2E EEVVE
 2-08 305 39730 3.6 1438 3.2 1269
 4-06 305 38210 3.2 1220 3.1 1180
 6-03 305 34570 3.1 1060 3.1 1061
 Lifetime 168150 3.2 5340 3.1 5241

3rd Dam:

Ms Air-Osa O Man 10250
 VG-87 EEV+V GMD-DOM
 2-10 302 36570 3.2 1176 3.2 1177
 3-10 305 32110 3.2 1036 3.4 1084
 Lifetime 266570 3.3 8700 3.4 8939

4th Dam:

Ms Air-Osa Roy 9236
 EX-93,2E EEVVE
 4-05 340 36140 2.8 1017 3.2 1156
 Lifetime 173800 3.0 5181 3.3 5751

5th Dam:

Air-Osa-V Marshall 7290-ET
 VG-85 +V+VV
 2-00 365 37270 3.1 1149 3.3 1219

6th Dam: HMG Duster Arizona-A-ET

VG-85 FEFVV DOM
 2-00 365 35810 2.9 1035 3.3 1164
 Lifetime 119330 2.8 3294 3.3 3913

7th Dam:

Miss Allis Abel Analee-ET GP-83
 2-03 365 24940 2.8 697 3.4 846

8th Dam:

Miss Ta Ro Lee Nick Alli-ET
 VG-86 +V++E GMD-DOM
 2-05 305 27000 4.3 1153 3.6 977

9th Dam: Tippy Starlite AlAlli

EX-92 EEEE GMD-DOM
 4-11 305 32590 4.0 1318 3.6 1163
 Lifetime 111153 3.9 4367 3.6 3965

10th Dam: Lew-Bro Sexation Cass

EX-91,2E EEEE
 6-07 305 29210 3.6 1054 3.1 910
 Lifetime 161840 4.0 6438 3.1 5067

LOT 166

Gen-Ace Mntrs Nia 13563

3214201871 99%RHA-I
 Born 7/17/20 12/20 PTA +2383PTPI
Sire: Bacon-Hill Montross-ET
 71703339 12/20 PTA +2415GTPI
 +2072M +41F +57P +1.7PL
 +.76T +1.49UDC -.01FLC 99%R
 Mogul X EX-93,2E GMD Bolton
Dam: Nia 13136 (Sells as Lot 165)

LOT 167

Gen-Ace House Nia 13494

3205836888 99%RHA-I
Born 2/2/20 12/20 PTA +2443PTPI

Leaninghouse Helix 22137-ET
3131992881 12/20 PTA +2664GTPI
+502M +.10% +48F +.06% +32P
+472NMS\$ +3.3PL +1.7DPR 2.66SCS
+1.83T +1.72UDC +.67FLC 93%R
Hang-Time X VG-88 Jacey

Air-Osa Gway Nia18947-ET
3-06 VG-88 VEVVV 73204698
2-01 365 32680 3.5 1154 3.4 1111
3-04 365 33510 4.1 1375 3.3 1103
4-07 292 31360 3.3 1045 3.3 1039
5-07 179 17940 4.3 765 3.6 647
Lifetime 120810 3.8 4568 3.4 4119
Sire: De-Su Mgl Greenway 11396-ET

2nd Dam: (Pictured w/ Lot 161)
Ms Air-Osa Nia Allii14537-ET
EX-90,2E EEVVE
2-08 305 39730 3.6 1438 3.2 1269
4-06 305 38210 3.2 1220 3.1 1180
6-03 305 34570 3.1 1060 3.1 1061
Lifetime 168150 3.2 5340 3.1 5241

3rd Dam:
Ms Air-Osa O Man 10250
VG-87 EEV+V GMD-DOM
2-10 302 36570 3.2 1176 3.2 1177
Lifetime 266570 3.3 8700 3.4 8939

4th Dam:
Ms Air-Osa Roy 9236
EX-93,2E EEVVE
4-05 340 36140 2.8 1017 3.2 1156
Lifetime 173800 3.0 5181 3.3 5751

5th Dam:
Air-Osa-V Marshall 7290-ET
VG-85 +V+VV
2-00 365 37270 3.1 1149 3.3 1219

6th Dam: HMG Duster Arizona-A-ET
VG-85 FEFVV DOM
2-00 365 35810 2.9 1035 3.3 1164
Lifetime 119330 2.8 3294 3.3 3913

7th Dam:
Miss Allis Abel Analee-ET GP-83
2-03 365 24940 2.8 697 3.4 846

8th Dam:
Miss Ta Ro Lee Nick Alli-ET
VG-86 +V++E GMD-DOM
2-05 305 27000 4.3 1153 3.6 977

9th Dam: Tippy Starlite Al Alli
EX-92 EEEE GMD-DOM
4-11 305 32590 4.0 1318 3.6 1163
Lifetime 111153 3.9 4367 3.6 3965

10th Dam: Lew-Bro Sexation Cass
EX-91,2E EEEE
6-07 305 29210 3.6 1054 3.1 910
Lifetime 161840 4.0 6438 3.1 5067

LOT 168

Gen-Ace R Dolly 3597-RED-ET

3214202105 99%RHA-NA
Born 4/15/20

Ri-Val-Re Rager-RED-ET
72353457 12/20 PTA +2509GTPI
+625M +45F +30P +4.7PL 2.86SCS
+1.41T +.56UDC +.99FLC 98%R
Relief X VG-88 DOM Observer

LOT 169

Gen-Ace R Dolly 13526-ET*RC

3214201834 99%RHA-NA
Born 4/17/20

Woodcrest Diamond Dolly-ET*RC
3-04 VG-87 EVVVV 3143728022
2-03 279 22330 3.9 866 3.1 696
3-03 158 17210 3.8 661 2.8 481 RIP
Sire: Mr D Apple Diamondback*RC
***Pictured w/ & sells as Lot 170**

2nd Dam: (Pictured w/ Lot 172)
Curr-Vale Uno Diosa-ET*RC
EX-90 EEVVE

1-11 288 22120 3.7 814 3.0 655
2-11 285 26480 2.9 780 2.9 775

3rd Dam: (Pictured w/ Lot 172)
Curr-Vale Goldwyn Delicious*RC
EX-94,2E EEVVE DOM
3-02 365 32957 4.3 1442 3.1 1027
7-07 303 31340 4.1 1286 3.2 997
Lifetime 145170 4.0 5853 3.2 4702
Former #1 EX Red/RC cow of the breed

4th Dam:
Curr-Vale Durham Apricot *RC
EX-91,3E EEEVE DOM
6-05 365 44260 2.9 1263 3.0 1317
Lifetime 242590 3.4 8190 3.1 7627

5th Dam:
Pineyvale Outside Apple-ET *RC
EX-90,2E EVEVE
5-07 305 26440 6.0 1585 3.3 873
Lifetime 178870 4.9 8721 3.2 5722

6th Dam:
Pineyvale Jed Anna EX-93,3E EEEEE
5-10 305 30560 4.1 1244 3.0 832
Lifetime 208840 4.2 8073 3.1 6570

7th Dam:
Pineyvale Ann-RED EX-94,4E EEEEE
7-10 305 32190 3.9 1254 2.8 908
Lifetime 160900 3.8 6186 2.9 4676

8th Dam:
Pineyvale Starbuck All-Star
EX-92,3E EEEEE DOM
7-08 305 35830 3.7 1313 3.1 1122
Lifetime 253810 3.7 9329 3.1 7843

9th Dam:
Pineyvale TT Ada EX-90 EVEE
6-01 305 22040 4.4 967 3.3 728

10th Dam:
Pineyvale Flame Alison VG-85 DOM
Lifetime 136810 3.3 4448

11th Dam: VG-88; 12th Dam: VG-86



Woodcrest Diamond Dolly-ET VG-87 EUUUU
(She sells as Lot 170 and Dam of Lots 168, 169 and 171-175)

LOT 170 #65532

Woodcrest Diamond Dolly-ET*RC

3-04 VG-87 EUUUU

3143728022 99%RHA-I

Born 6/7/17

2-03 279 22330 3.9 866 3.3 738

3-03 158 17210 3.9 661 2.8 481 RIP

Last test- 108 lbs 3.5%F 3.0%P

SCC 33,000

Fresh 9/21/20

Bred 12/10/21, Due 9/16/21 to

250HO12961 King Doc

(Lot 170 pictured above)

Mr D Apple Diamondback*RC

3013721049 12/20 PTA +1902GTPI

+2.41T +1.84UDC +1.37FLC 99%R

Doorman X EX-94,2E Talent

Curr-Vale Uno Diosa-ET*RC

4-02 EX-90 EEVVE 70356968

1-11 288 22120 3.7 814 3.0 655

2-11 285 26480 2.9 780 2.9 775

3-10 237 13330 3.9 517 3.0 395

4-11 292 14990 3.8 567 3.1 467

Sire: Amighetti Numero Uno-ET

(Pictured w/ Lot 172)

2nd Dam: (Pictured w/ Lot 172)
Curr-Vale Goldwyn Delicious*RC
EX-94,2E EEVVE DOM

2-02 334 27100 3.4 909 3.3 882

3-02 365 32957 4.3 1442 3.1 1027

6-01 167 21320 4.3 908 3.0 648

7-07 303 31340 4.1 1286 3.2 997

8-06 301 26050 4.1 1059 3.2 845

Lifetime 145170 4.0 5853 3.2 4702

Former #1 EX Red/RC cow of the breed

3rd Dam:
Curr-Vale Durham Apricot *RC
EX-91,3E EEVVE DOM

6-05 365 44260 2.9 1263 3.0 1317

Lifetime 242590 3.4 8190 3.1 7627

4th Dam:
Pineyvale Outside Apple-ET *RC
EX-90,2E EVEVE

5-07 305 26440 6.0 1585 3.3 873

Lifetime 178870 4.9 8721 3.2 5722

5th Dam:
Pineyvale Jed Anna
EX-93,3E EEEEE

5-10 305 30560 4.1 1244 3.0 832

Lifetime 208840 4.2 8073 3.1 6570

6th Dam:
Pineyvale Ann-RED
EX-94,4E EEEEE

7-10 305 32190 3.9 1254 2.8 908

Lifetime 160900 3.8 6186 2.9 4676

7th Dam:
Pineyvale Starbuck All-Star
EX-92,3E EEEEE DOM

7-08 305 35830 3.7 1313 3.1 1122

Lifetime 253810 3.7 9329 3.1 7843

8th Dam:
Pineyvale TT Ada EX-90 EVEE

6-01 305 22040 4.4 967 3.3 728

9th Dam:
Pineyvale Flame Alison VG-85 DOM
Lifetime 136810 3.3 4448

10th Dam:VG-88; 12th Dam: VG-86

LOT 171

Gen-Ace Doc Dolly 3878

3221133814 99%RHA-I

Born 9/21/20

Sire: Woodcrest King Doc

3132417775 12/20 PTA +2760GTPI

+1667M +.02% +69F +55P +464NMS

+3.37T +2.48UDC +2.02FLC 98%R

Kingboy X VG-88 Mack

Dam: Dolly (Sells as Lot 170)

~Gen-Ace Holsteins Complete Dispersal~



**Curr-Vale Goldwyn Delicious*RC
EX-94,2E EEVVE DOM**

Lifetime 115820 4.0 4645 3.3 3768
(2nd or 3rd Dam of Lots 168-175)



**Curr-Vale Uno Diosa-ET*RC
EX-90 EEVVE**

2-11 285 26480 2.9 789 2.9 775
(Dam or 2nd Dam of Lots 168-175)

LOT 172

Gen-Ace Apcp Dolly 13512-ET

3214201820 99%RHA-NA
Born 3/12/20

LOT 173

Gen-Ace Acrp Dolly 13515-ET

3214201823 99%RHA-NA
Born 3/22/20

LOT 174

Gen-Ace Crsp Dolly 13599-ET

3214201907 99%RHA-NA
Born 11/7/20

LOT 175

Gen-Ace Acrisp Dolly4010-ET

3228652770 99%RHA-NA
Born 11/13/20

Siemers Oct Apple-Crisp-ET*RC

3134506808 12/20 PTA +2033GTPI
+174M +2.14T +1.70UDC +1.54FLC
High Octane X EX-91 GMD Mogul

Woodcrest Diamond Dolly-ET*RC

3-04 VG-87 EVVVV 3143728022
2-03 279 22330 3.9 866 3.1 696
3-03 158 17210 3.8 661 2.8 481 RIP
Sire: Mr D Apple Diamondback*RC
*Pictured w/ & sells as Lot 170

**2nd Dam: (Pictured above)
Curr-Vale Uno Diosa-ET*RC
EX-90 EEVVE**

1-11 288 22120 3.7 814 3.0 655
2-11 285 26480 2.9 780 2.9 775

**3rd Dam: (Pictured above)
Curr-Vale Goldwyn Delicious*RC
EX-94,2E EEVVE DOM**

3-02 365 32957 4.3 1442 3.1 1027
7-07 303 31340 4.1 1286 3.2 997
Lifetime 145170 4.0 5853 3.2 4702
Former #1 EX Red/RC cow of the breed

**4th Dam:
Curr-Vale Durham Apricot *RC
EX-91,3E EEEVE DOM**

6-05 365 44260 2.9 1263 3.0 1317
Lifetime 242590 3.4 8190 3.1 7627

**5th Dam:
Pineyvale Outside Apple-ET *RC
EX-90,2E EVEVE**

5-07 305 26440 6.0 1585 3.3 873
Lifetime 178870 4.9 8721 3.2 5722

**6th Dam:
Pineyvale Jed Anna EX-93,3E EEEEE**

5-10 305 30560 4.1 1244 3.0 832
Lifetime 208840 4.2 8073 3.1 6570

**7th Dam:
Pineyvale Ann-RED EX-94,4E EEEEE**

7-10 305 32190 3.9 1254 2.8 908
Lifetime 160900 3.8 6186 2.9 4676

**8th Dam:
Pineyvale Starbuck All-Star
EX-92,3E EEEEE DOM**

7-08 305 35830 3.7 1313 3.1 1122
Lifetime 253810 3.7 9329 3.1 7843

**9th Dam:
Pineyvale TT Ada EX-90 EVEE**

6-01 305 22040 4.4 967 3.3 728

**10th Dam:
Pineyvale Flame Alison VG-85 DOM**

Lifetime 136810 3.3 4448

11th Dam:VG-88; 12th Dam: VG-86



TCG-KM Desire Rae-RED-ET VG-87 VEVEU

2-03 365 31860 4.3 1358 3.5 1114

(2nd Dam of Lot 176)

LOT 176

Triplecrown Aburner Rae1054

3-06 VG-85 +VV++

3138124814 99%RHA-NA

Born 9/9/16

1-11 304 23580 3.9 929 3.5 821

2-11 248 22280 4.3 948 3.5 782

3-10 206 22760 4.6 1059 3.2 729

Last test- 100 lbs 4.5%F 3.5%P

SCC 34,000

Fresh 8/4/20

Bred 11/26/10, Due 9/1/21 to

7HO14804 Barclay

Sandy-Valley Afterburner-ET

3014561903 12/20 PTA +2422GTPI

+160M +38F +30P +1.9PL +1.2DPR

+ .71T -.47UDC +.42FLC 98%R

Flame X Mogul

Triplecrown Bombero 830-ET*RC

6-02 EX-90,2E EVVVE 73963077

2-01 365 26590 3.9 1028 3.4 913

3-04 277 26020 3.5 914 3.2 832

4-04 364 36160 3.1 1123 3.5 1261

Sire: Richmond-FD El Bombero-ET

2nd Dam: (Pictured above)

TCG-KM Desire Rae-RED-ET

VG-87 VEV+V

2-03 365 31860 4.3 1358 3.5 1114

3rd Dam:

Scientific Gold Dew Rae-ET*RC*CV

VG-88 VEVEV

2-07 365 36800 3.5 1304 3.4 1238

4th Dam:

Scientific Debutante Rae-ET *RC

EX-92 EEEEE GMD-DOM

2-02 365 32930 4.4 1440 3.4 1132

**All-American 4yr-old 2005*

**1st 4yr-old & BU & Res. Sr & Res. Grand*

Champion WDE 2005

**HM All-American Jr 3yr-old 2004*

**Dam of 94H13666 Destry *RC*

5th Dam:

Scientific Jubilant Rae-ET EX-90 DOM

5-11 365 38880 4.1 1608 3.6 1408

Lifetime 117590 4.0 4707 3.6 4242

6th Dam: C Hanoverhill Tony Rae

EX-96,3E GMD-DOM

6-11 365 40221 4.1 1660 3.5 1408

Lifetime 166397 4.1 6903 3.4 5611

**Gr Champion '93 Western National*

7th Dam:

Hanoverhill TT Roxette-ET *RC

EX-94,2E GMD-DOM

10-00 365 35040 4.3 1519 3.2 1129

8th Dam:

Mil-R-Mor Roxette EX-90 GMD-DOM

Lifetime 121417 4.7 5725

9th Dam: C Glenridge Citation Roxy

EX-97,4E GMD

Lifetime 209784 4.5 9471

**2X Queen of the Breed*

**Mem. All-Time All-Am Prod. of Dam*

10th Dam: EX-90 GMD

Lifetime 218636 3.9 8581

**3X All-American Produce of Dam*

11th Dam: VG-85 w/ 249580 life milk

-Gen-Ace Holsteins Complete Dispersal-



Gen-Ace Atwood Sunray 6969 EX-92 EE+EE

5-02 349 38020 2.9 1097 3.0 1159

(2nd Dam of Lots 177 & 178)

LOT 177

Gen-Ace Mccutch Sunray 2056

2-01 VG-85 VV++V

3149233562 99%RHA-I

Born 2/3/18

1-10 266 22650 4.1 920 3.0 669

2-09 90 9780 4.3 425 2.8 274 RIP

Last test- 121 lbs 4.9%F 2.8%P

SCC 11,000

Fresh 11/28/20

Bred 1/29/21 to

250HO12961 King Doc

Sire of Lot 177:

De-Su Bkm McCutchen 1174-ET

69990138 12/20 PTA +2243GTPI

+301M +.06% +28F +.01% +12P

+2.23T +1.40UDC +1.08FLC 99%R

Bookem X EX-91,2E GMD Shottle

Sire of Lot 178:

Woodcrest King Doc

3132417775 12/20 PTA +2760GTPI

+1667M +.02% +69F +55P +464NMS

+3.37T +2.48UDC +2.02FLC 98%R

Kingboy X VG-88 Mack

Dam of Lots 177 & 178:

Gen-Ace Bradnck Sunray 9082

3-03 VG-86 VEV+V 312630437

2-00 263 18690 3.7 693 3.1 587

2-11 341 28300 3.6 1029 3.0 861

4-02 253 19280 3.0 583 3.1 599

Sire: Regancrest-GV S Bradnick-ET

LOT 178

Gen-Ace Doc Sunny 3571

3214202079 99%RHA-I

Born 3/23/20

2nd Dam: (Pictured above)

Gen-Ace Atwood Sunray 6969

EX-92 EE+EE

1-08 365 25220 3.9 979 3.1 790

2-11 350 27260 3.9 1052 3.2 868

4-02 308 33970 3.8 1286 3.0 1029

5-02 349 38020 2.9 1079 3.0 1159

Lifetime 125140 3.6 4445 3.1 3872

3rd Dam: Gen-Ace Hi Metro Sunray

VG-87 VVVEV

4-08 311 28310 3.5 980 3.0 849

Lifetime 106810 3.6 3820 3.1 3284

4th Dam: Gloryland Outsid Sunray-ET

VG-87 VVEGV

7-00 358 40750 3.0 1228 3.0 1207

Lifetime 208170 3.4 7159 3.0 6330

Maternal sister: (Pictured w/ Lot 179)

Gloryland Liberty Rae EX-95,3E

***HM All-American 4yr-old 2005**

5th Dam: (Pictured w/ Lot 179)

Gloryland Lana Rae

EX-94,2E EEEEE DOM

5-06 365 29011 4.0 1159 3.2 938

Lifetime 129620 3.7 4768 3.4 4343

6th Dam:

Scientific Liza Rae-ET EX-90 EEEV

4-09 365 26710 2.9 786 3.1 827

7th Dam: C Hanoverhill Tony Rae

EX-96,3E GMD-DOM

6-11 365 40221 4.1 1660 3.5 1408

Lifetime 166397 4.1 6903 3.4 5611

***HM All-Am Jr 2yr-old 1988**

***Nom. All-Am 5yr-old 1991**

8th Dam: Hanoverhill TT Roxette-ET*RC

EX-94,2E GMD-DOM

10-00 365 35040 4.3 1519 3.2 1129

Lifetime 164789 4.1 6759 3.1 4367

9th Dam: Mil-R-Mor Roxette

EX-90 GMD-DOM 30*

Lifetime 121417 4.7 5725

10th Dam: C Glenridge Citation Roxy

EX-97,4E GMD

Lifetime 209784 4.5 9471

***2X Queen of the Breed**

11th Dam: EX-90 GMD

Lifetime 218636 3.9 8581

***3X All-American Produce of Dam**

~Gen-Ace Holsteins Complete Dispersal~



Gloryland Lana Rae
EX-94,2E EEEEE DOM
 5-06 365 29011 4.0 1159 3.2 938
 (5th Dam of Lots 177-179)

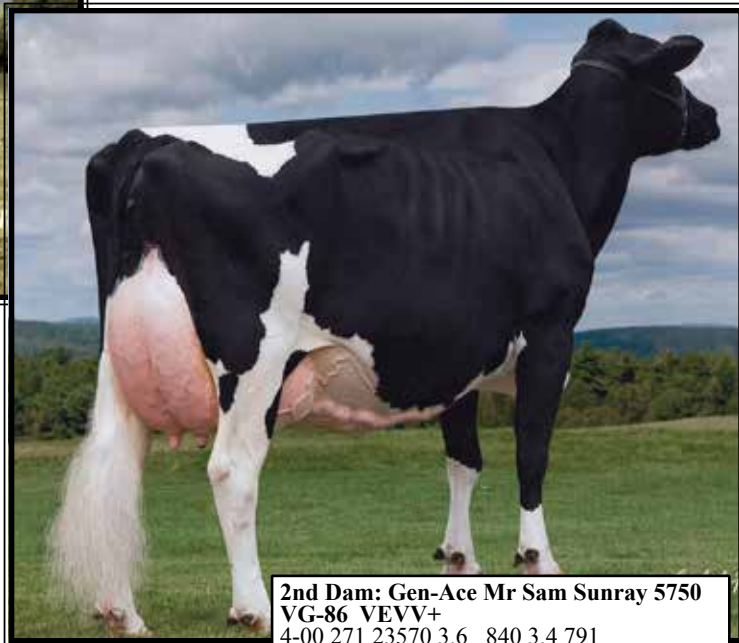

Gloryland Liberty Rae EX-95,3E
 *HM All-American 4yr-old 2005

*Sold for \$410,000 in Cowtown Int. Showcase Sale
 (Same family as Lots 177-179)

2nd Dam: Gen-Ace Mr Sam Sunray 5750
VG-86 VEVV+

4-00 271 23570 3.6 840 3.4 791
 4-11 292 27300 3.5 953 3.0 816
 6-00 302 25270 3.6 871 3.1 791
 7-00 335 27800 3.7 1042 3.1 870
 Lifetime 159520 3.5 5576 3.1 4903

3rd Dam: Gen-Ace Hi Metro Sunray
VG-87 VVVEV

4-08 311 28310 3.5 980 3.0 849
 Lifetime 106810 3.6 3820 3.1 3284

4th Dam: Gloryland Outsid Sunray-ET
VG-87 VVEGV

7-00 358 40750 3.0 1228 3.0 1207
 Lifetime 208170 3.4 7159 3.0 6330

Maternal sister: (Pictured above)
Gloryland Liberty Rae EX-95,3E
 *HM All-American 4yr-old 2005

5th Dam: (Pictured above)

Gloryland Lana Rae
EX-94,2E EEEEE DOM
 5-06 365 29011 4.0 1159 3.2 938
 Lifetime 129620 3.7 4768 3.4 4343

6th Dam:

Scientific Liza Rae-ET EX-90 EEEV
 4-09 365 26710 2.9 786 3.1 827

7th Dam: C Hanoverhill Tony Rae
EX-96,3E GMD-DOM

6-11 365 40221 4.1 1660 3.5 1408
 Lifetime 166397 4.1 6903 3.4 5611
 *HM All-Am Jr 2yr-old 1988
 *Nom. All-Am 5yr-old 1991

8th Dam: Hanoverhill TT Roxette-ET*RC
EX-94,2E GMD-DOM

10-00 365 35040 4.3 1519 3.2 1129
 Lifetime 164789 4.1 6759 3.1 4367

9th Dam: Mil-R-Mor Roxette
EX-90 GMD-DOM 30*
 Lifetime 121417 4.7 5725

10th Dam: C Glenridge Citation Roxy
EX-97,4E GMD

Lifetime 209784 4.5 9471
 *2X Queen of the Breed

11th Dam: EX-90 GMD
 Lifetime 218636 3.9 8581

*3X All-American Produce of Dam

LOT 179

Gen-Ace McCutch Sunray 2065

2-08 GP-83 V+GV+

3149233571 99%RHA-I

Born 2/7/18

1-10 358 26590 4.3 1123 3.0 809

DRY COW

Due 4/14/21 to 7H014804 Barclay

De-Su Bkm McCutchen 1174-ET

69990138 12/20 PTA +2243GTPI

+301M +.06% +28F +.01% +12P

+2.23T +1.40UDC +1.08FLC 99%R

Bookem X EX-91,2E GMD Shottle

Gen-Ace Olegant Sunray 9132

3-02 GP-84 VV+++ 3129083091

1-10 274 20230 3.7 747 3.4 694

2-10 357 26750 3.8 1021 3.3 895

4-01 207 17900 3.7 662 3.2 581

Sire: UFM-Dubs Olegant-ET



Ms Apple Juice*RC EX-92 EEEEE

5-06 26690 5.6 1485 3.3 881

(2nd Dam of Lot 180 & 3rd Dam of Lot 181)

LOT 180

Gen-Ace Pety Apple 2110

2-01 GP-82 ++G++

3149233616 99%RHA-NA

Born 2/27/18

1-09 262 21620 3.9 838 3.2 691

2-08 110 11770 3.9 457 2.8 329 RIP

Last test- 112 lbs 4.3%F 2.8%P

SCC 66,000

Fresh 11/8/20

Bred 1/30/21 to 7HO12198 House

Siemers Mogul Pety

3010660326 12/20 PTA +2277GTPI

+601M +10F +19P +1.6PL -1.2DPR

+1.64T +2.21UDC +1.11FLC 99%R

Mogul X EX-90 GMD-DOM Explode

Leak Jr Libby Apple-ET

5-02 EX-90 VEEVE 3126073762

2-01 305 26080 3.4 899 3.4 890

3-01 281 25660 3.6 936 3.3 857

4-00 257 23430 3.3 773 3.4 805

Sire: Ladys-Manor Graf La-Bron-ET

2nd Dam: (Pictured above)

Ms Apple Juice*RC

EX-92 EEEEE

2-03 365 19340 4.4 856 3.2 614

4-00 305 19140 6.2 1181 4.2 795

5-06 305 26690 5.6 1485 3.3 881

3rd Dam: (Pictured w/ Lot 181)

KHW Regiment Apple-RED-ET *CV

EX-96,4E EEEEE DOM

4-01 365 35750 4.7 1682 3.7 1314

9-01 365 36750 4.3 1582 3.5 1280

Lifetime 240640 4.7 11394 3.7 9013

**Check out show winnings box at left!*

4th Dam:

Kamps-Hollow Altitude-ET *CV

EX-95,2E EEEEE DOM

7-00 365 39690 4.7 1849 3.5 1385

Lifetime 144460 4.4 6295 3.7 5288

5th Dam: Clover-Mist Alisha-ET

EX-93,3E EEEEE DOM

8-07 365 36920 4.2 1553 3.4 1258

Lifetime 226470 4.7 10659 3.6 8149

6th Dam: Clover-Mist Augy Star-ET*RC

EX-94,4E EEEEE DOM

7-10 365 43140 5.0 2136 3.3 1421

Lifetime 206250 4.7 9793 3.5 7187

7th Dam:

D-R-A August EX-96,4E EEEE DOM

8-05 365 27460 4.3 1187 3.2 871

Lifetime 190200 4.4 8281 3.3 4457

**Nom. All-American Aged Cow 1986*

**All-Wisconsin Aged Cow 1987*

8th Dam:

D-R-A Ideal Precious Leader EX-90,2E

7-06 358 20090 3.9 787 3.4 765

9th Dam:

D-R-A Princess Lad Leader EX-90,3E

9-05 305 19160 4.2 809

The Amazing Apple!

- Unanimous All-Am Jr 2yr-old 2006
- All-American R&W Jr 2yr-old 2006
- HHM All-American Jr 3yr-old 2007
- Nom. All-American 5yr-old 2009
- Res. All-Canadian 5yr-old 2009
- Res. R&W Grand Champion @
2009 Royal Winter Fair
- 2010 Hol. Int. World R&W Champion
- Grand Champion of Grand International Red & White Show 2011
- All-Am R&W Aged Cow 2011
- Res. Grand Champion of Grand International Red & White Show 2013
- 2013 HI Impact R&W Cow of the Year
- \$1 million Global Glamour Sale Topper
- *Maternal sister to Advent-RED*



KHW Regiment Apple-RED-ET EX-96,4E EEEEE DOM

**Grand Champion of the 2011 Grand International Red & White Show
(3rd Dam of Lot 180 and 4th Dam of Lot 181)*

LOT 181

Gen-Ace Barclay Apple 4114

3228652874 99%RHA-I
Born 12/23/20

Penn-England Barclay-ET

3132923889 12/20 PTA +2703GTPI
+1121M +70F +46P +592NM\$ +3.7PL
+1.16T +1.13UDC +.33FLC 79%R
Big Bubba X EX-90 DOM Rubicon

Gen-Ace Kgby Apple 2783

3141987881
1-10 proj. 305ME 32440M 1356F 990P
Sire: Morningview McC Kingboy-ET

2nd Dam:

Leak Jr Libby Apple-ET
EX-90 VEEVE
2-01 305 26080 3.4 899 3.2 841
3-01 281 25660 3.6 936 3.2 809
4-00 257 23430 3.3 773 3.2 761

3rd Dam: (Pictured w/ Lot 180)

Ms Apple Juice*RC
EX-92 EEEEE
5-06 305 26690 5.6 1485 3.3 881

4th Dam: (Pictured above)

KHW Regiment Apple-RED-ET *CV
EX-96,4E EEEEE DOM
4-01 365 35750 4.7 1682 3.7 1314
9-01 365 36750 4.3 1582 3.5 1280
Lifetime 240640 4.7 11394 3.7 9013

**Check out show winnings box w/ Lot 180*

5th Dam:

Kamps-Hollow Altitude-ET *CV
EX-95,2E EEEEE DOM
7-00 365 39690 4.7 1849 3.5 1385
Lifetime 144460 4.4 6295 3.7 5288

6th Dam: Clover-Mist Alisha-ET

EX-93,3E EEEEE DOM
8-07 365 36920 4.2 1553 3.4 1258
Lifetime 226470 4.7 10659 3.6 8149

7th Dam: Clover-Mist Augy Star-ET*RC

EX-94,4E EEEEE DOM
7-10 365 43140 5.0 2136 3.3 1421
Lifetime 206250 4.7 9793 3.5 7187

8th Dam:

D-R-A August EX-96,4E EEEEE DOM
8-05 365 27460 4.3 1187 3.2 871
Lifetime 190200 4.4 8281 3.3 4457
**Nom. All-American Aged Cow 1986
All-Wisconsin Aged Cow 1987

9th Dam:

D-R-A Ideal Precious Leader EX-90,2E
7-06 358 20090 3.9 787 3.4 765

10th Dam:

D-R-A Princess Lad Leader EX-90,3E
9-05 305 19160 4.2 809



Gen-Ace Talent Daveen-ET*RC EX-92,2E EEEEE

Lifetime 110680 3.5 3850 3.2 2505

(2nd Dam of Lot 182 & mat. sister 2nd Dam of Lot 183)

LOT 182 #1233

Gen-Ace Arm Daveen-RED-ET

3-09 VG-87 V++VE

3141254876 100%RHA-NA

Born 1/16/17

1-11 344 26220 4.0 1056 3.4 889

3-01 277 27170 4.4 1194 3.2 881

*Will sell fresh, Due 3/11/21

Mr Apples Armani-ET*RC

68571374 12/20 PTA +2073GTPI

+ .32% +14F +.16%P +1.4DPR

+ .96T +1.50UDC +1.51FLC 99%R

Goldwyn X Apple EX-96,4E All-Am

Gen-Ace D Daveen5951-RED-ET

4-10 VG-88 VEEVV 69469068

1-11 254 20730 4.0 819 3.3 678

2-11 354 30030 3.8 1146 3.3 982

4-01 324 30660 3.8 1157 3.1 963

5-02 299 23790 3.5 838 3.4 808

Lifetime 105210 3.8 3960 3.3 3431

Sire: Scientific SS Dusk-ET

2nd Dam: (Pictured above)

Gen-Ace Talent Daveen-ET*RC

EX-92,2E EEEEE

2-00 322 23590 3.6 853 3.3 776

3-00 333 29240 3.8 1123 3.3 967

4-02 353 32350 3.5 1120 3.3 998

6-00 298 25500 3.0 754 3.0 762

Lifetime 110680 3.5 3850 3.2 2505

3rd Dam:

Regancrest-FP Outsd Davi-ET

EX-91 EEEEE

4-09 365 34910 3.7 1289 3.3 1154

6-01 333 30020 3.6 1091 3.2 938

7-04 365 34760 3.5 1207 3.2 1105

8-08 311 30210 3.3 991 3.0 916

9-09 365 33450 3.9 1315 3.1 1043

Lifetime 224000 3.7 8187 3.2 7176

4th Dam:

Regancrest Dorinda-ET

EX-91 EEEEE GMD

2-03 365 35710 3.9 1384 3.5 1252

3-07 365 37140 3.4 1247 3.3 1217

Lifetime 102110 3.6 3722 3.4 3459

5th Dam: (Pitured w/ Lot 183)

Snow-N Denises Dellia

EX-95,2E GMD-DOM

6-00 365 35230 4.0 1425 3.2 1116

7-06 365 35610 4.0 1431 2.9 1035

Lifetime 180240 3.9 7108 3.2 5723

*Res Gr Champ & BU WI Spr Nat. '93

*Grand Champ & BU WI Spr Nat. '91

*Dam of Durham and Dundee

*2nd Dam of Damion

6th Dam:

Snow-N Dorys Denise

EX-90,2E GMD-DOM

4-01 365 28280 3.6 1012 3.2 897

5-09 365 33350 3.8 1256 3.1 1038

Lifetime 114010 3.6 4153 3.2 3649



Snow-N Denises Dellia EX-95,2E GMD-DOM

Lifetime 180240 3.9 7108 3.2 5723

(5th Dam of Lot 182 and 6th Dam of Lot 183)

LOT 183

Gen-Ace Guthrie Davi 1365

3-00 GP-82 GVG++

3141255008 100%RHA-NA

Born 3/21/17

1-09 259 18110 3.8 686 3.2 585

2-08 295 25620 4.4 1118 3.2 814

3-08 76 9350 4.2 395 2.9 274 RIP

Last test- 128 lbs 4.0%F 2.8%P

SCC 200,000

Fresh 12/12/20

Fustead Goldwyn Guthrie-ET

137191143 12/20 PTA +1999GTPI

1.77T +1.61UDC +.77FLC 99%R

Goldwyn X EX-90 DOM Blitz

Gen-Ace Shan Dari9186

4-01 VG-86 VV++V 3129083145

1-10 311 23180 4.0 923 3.2 735

3-01 265 24030 3.7 886 3.1 740

3-11 316 29990 4.2 1260 3.1 941

Sire: Ladys-Manor Man-O-Shan-ET

2nd Dam:

Gen-Ace Sunshot Davi7811-TW

1-11 97 6670 3.7 246 2.8 188

3rd Dam:

Gen-Ace Sanchz Davi 5780-TW

GP-82 ++GG+

1-09 358 28140 3.4 961 3.3 916

3-00 292 28480 3.3 944 3.1 881

Mat. sister:

Gen-Ace Talent Daveen-ET*RC

EX-92,2E EEEEE

4-02 353 32350 3.5 1120 3.3 998

(Pictured w/ Lot 182)

4th Dam:

Regancrest-FP Outsd Davi-ET

EX-91 EEEEE

4-09 365 34910 3.7 1289 3.3 1154

9-09 365 33450 3.9 1315 3.1 1043

Lifetime 224000 3.7 8187 3.2 7176

5th Dam:

Regancrest Dorinda-ET

EX-91 EEEEE GMD

2-03 365 35710 3.9 1384 3.5 1252

3-07 365 37140 3.4 1247 3.3 1217

Lifetime 102110 3.6 3722 3.4 3459

6th Dam: (Pictured above)

Snow-N Denises Dellia

EX-95,2E GMD-DOM

6-00 365 35230 4.0 1425 3.2 1116

7-06 365 35610 4.0 1431 2.9 1035

Lifetime 180240 3.9 7108 3.2 5723

*Res Gr Champ & BU WI Spr Nat. '93

*Grand Champ & BU WI Spr Nat. '91

*Dam of Durham and Dundee

*2nd Dam of Damion

7th Dam:

Snow-N Dorys Denise

EX-90,2E GMD-DOM

5-09 365 33350 3.8 1256 3.1 1038

Lifetime 114010 3.6 4153 3.2 3649



BVK Atwood Abrianna-ET EX-92 EEEVE (max. scored)

**Res. All-American Jr 3yr-old 2013*

(3rd Dam of Lot 184)

LOT 184

Gen-Ace 3654 Akka 4058-ET

3228652818 99%RHA-I

Born 12/1/20

Mr Gen-Ace Jedi 3654

3145475520 12/20 PTA +2430GTPI

+1097M +20F +30P +4.4PL +.8DPR

+1.11T +1.54UDC -.55FLC 80%R

Jedi X EX-90 DOM Mogul

Butlerview Door Ak 9312

3-09 EX-90 EEVVE 3125944834

2-03 280 20780 3.9 809 3.1 648

3-02 365 30980 3.7 1139 3.2 991

4-07 365 35980 4.6 1661 3.1 1121

Sire: Val-Bisson Doorman-ET

2nd Dam:

Ms Butlerview GC Akka 768
VG-88 EEV+V

3rd Dam: (Pictured above)

BVK Atwood Abrianna

EX-92 EEEVE

2-02 305 20740 4.0 822 3.3 690

3-02 305 25170 4.0 1257 3.4 852

**Res. All American Jr 3yr-old 2013*

**2nd Jr 3yr-old and Best B&O WDE 2013*

**Grand Champion IL State Fair 2013*

**Topped Impact of Ada Sale @ \$49,000*

FULL sisters:

BVK Atwood Arianna EX-92

**Unanimous All-American &*

All-Canadian Jr 2yr-old 2012

**Nom. All-Am Spring Yearling 2011*

BVK Atwood Andrea EX-92

**3rd Jr 3yr-old WDE 2013*

4th Dam:

Ms Kingstead Chief Adeen-ET

EX-94,2E EEEEE DOM

3-05 310 30180 4.0 1209 3.4 1020

Lifetime 100760 4.0 4010 3.6 3649

**Nom. All-American Jr 3yr-old 2000*

**Nom. All-American 4yr-old 2001*

**2X All-Am Produce w/ All-World Sis.*

Full sister to Adeen:

Shoremar S Alicia-ET EX-97,3E

8-11 362 38250 4.3 1650 3.3 1270

-All-World & Peoples Choice Winner '02

-HHM All-Time All-Am 5yr-old

-3X All-Canadian & 3X All-Am

5th Dam:

C Aitkenbrae Starbuck Ada

EX-94,2E EEEEE DOM

5-06 365 30055 3.5 1043 3.5 1049

Lifetime 137740 3.4 4747 3.4 4649

**2X All-American Produce of Dam*

**All-American Sr 3yr-old 1990*

**Res. All-Time All-Am Sr 3yr-old*



Larcrest Ms Chanda-ET VG-85 +UU+U

2-03 305 22680 4.1 925 3.2 732

(Dam of Lot 185)

LOT 185

Peak Chandra Jacey L440

6-02 VG-87 EEVVV

3014334892 99%RHA-I

Born 1/16/14

2-01 365 30670 3.3 1005 3.2 988

3-07 303 30550 3.5 1054 3.2 963

4-07 365 34460 3.0 1036 3.3 1120

5-11 351 33720 3.3 1101 2.9 1001

***Will sell fresh**

-Due 3/11/21 to 14HO7770 Helix

Coyne-Farms Jacey CRI-ET

70541519 12/20 PTA +2374GTPI

+1707M +17F +57P +5.0PL +2.3DPR

AltaIota X Massey

Larcrest Ms Chanda-ET

2-05 VG-85 +VV+V 57187380

12/16 PTA +2422GTPI +1200M +53F

+41P +663NMS +6.5PL +2.0DPR +1.29T

2-03 305 22680 4.1 925 3.2 732

Sire: Roylane Socra Robust-ET

(Pictured above)

2nd Dam:

Larcrest Chenoa-ETS

VG-87 VVVVV DOM

2-04 365 35930 4.1 1487 3.5 1259

3rd Dam:

Larcrest Crimson-ET

EX-93,2E EEEEE GMD-DOM

5-02 365 46390 5.3 2448 3.7 1708

Lifetime 135610 5.0 6727 3.8 5180

Sire: Ramos

***Incredible brood cow w/ 20+ sons & daus. over +2300GTPI**

4th Dam:

Larcrest Cosmopolitan

VG-87 E+VVV DOM

2-04 365 30930 4.1 1261 3.6 1119

Sire: Picston Shottle-ET

***Multiple choices sold for over \$30,000**

5th Dam:

Larcrest Oside Champagne-TW

VG-87 VVVEV

2-03 365 29110 4.5 1322 3.7 1077

***17 AI sons worldwide**

6th Dam:

Larcrest Juror Chanel

EX-93,3E EEEEE GMD-DOM

9-00 365 48460 4.0 1943 3.4 1648

-Over 250,000 lifetime

7th Dam:

Larcrest Lindy Chandra VG-85

2-05 365 20896 4.8 993 3.8 803

8th Dam:

Larcrest Inspiration Carly

VG-87 EEVVV

3-05 305 21800 4.5 973 3.3 802

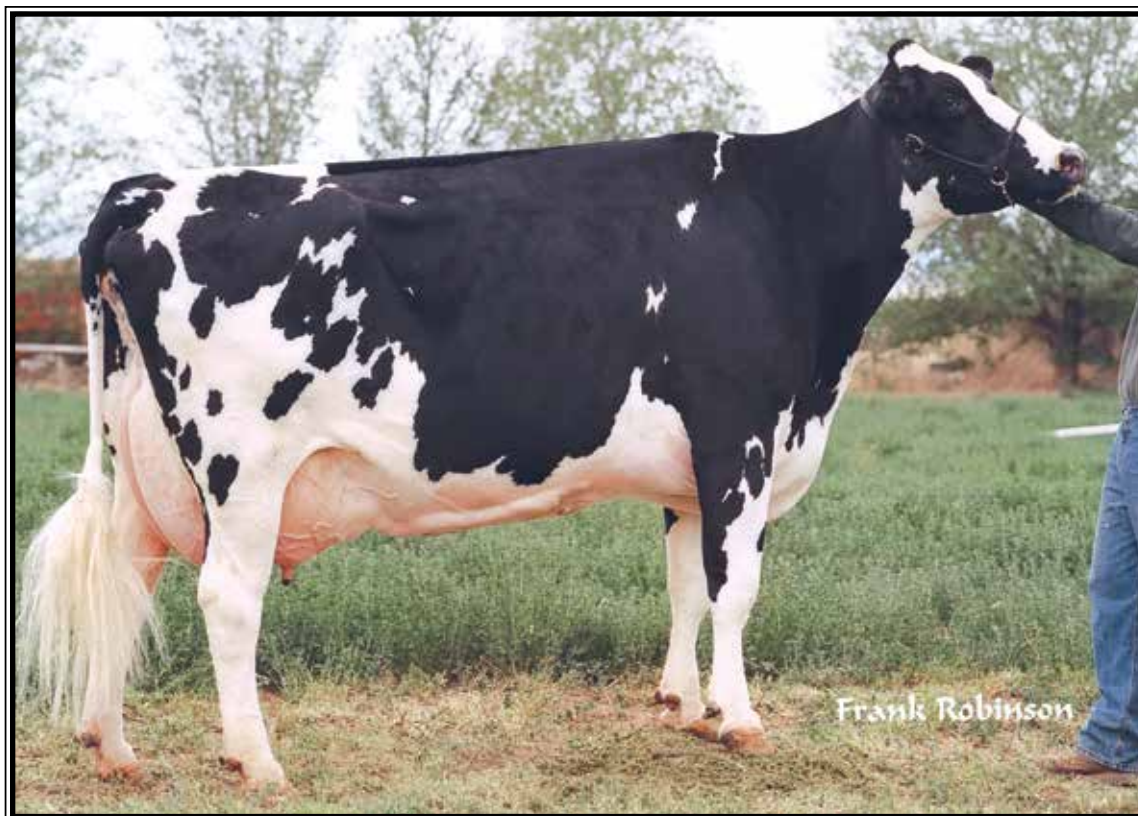

Canyon-Breeze EM August-ET EX-92,2E EEE+E GMD-DOM

5-06 365 37380 3.7 1386 3.2 1182

(5th Dam of Lot 186)

LOT 186

Gen-Ace Mogul Alisha 3004

3208639240 100%RHA-NA

Born 6/3/19

Due 5/20/21 to 7HO14674 Spartacus

Mountfield SSI Dey Mogul-ET

3006972816 12/20 PTA +2335GTPI

+593M +.08% +47F +17P +.5PL

+1.37T +2.14UDC +1.23FLC 99%R

Dorcy X VG-88 DOM Marsh

Gen-Ace Olg Alaisha8435-Tri

4-05 GP-81 +VGGG 3014245623

1-11 302 20490 4.1 844 3.3 674

2-11 251 18890 3.9 740 3.2 596

3-10 353 31300 3.3 1035 3.0 936

5-01 199 20700 3.6 747 3.0 618

Sire: Ufm-Dubs Olegant-ET

2nd Dam:

Ocean-View Boxer Alaisha

VG-86 VE+++

2-03 355 27930 3.8 1057 3.1 865

3-05 361 28540 4.0 1141 3.1 896

4-00 365 29160 4.0 1155 3.1 915

3rd Dam:

Canyon-Breeze P Alaiasha

VG-86 VE+GV

2-02 305 25300 3.8 950 2.9 728

4-08 293 28140 3.5 984 2.8 789

4th Dam:

Canyon-Breeze Tal Aleta-ET

EX-91,3E EEEEE

2-01 365 30640 3.2 992 3.3 1018

3-05 365 38820 3.4 1316 3.4 1322

5th Dam: (Pictured above)

Canyon-Breeze EM August-ET

EX-92,2E EEE+E GMD-DOM

5-06 365 37380 3.7 1386 3.2 1182

Lifetime 125770 3.8 4817 3.2 4029

6th Dam:

Canyon-Breeze Wst Amber-ET

EX-93 EEEEE GMD-DOM

2-10 365 38790 3.7 1420 3.3 1282

Lifetime 137960 3.7 5149 3.3 4602

7th Dam:

Clarney W C Mark Abigail

EX-91,2E EEV GMD-DOM

6-00 365 40220 4.0 1589 3.2 1303

8-00 365 41250 3.6 1502 3.1 1286

Lifetime 205659 3.7 7711 3.3 6705

8th Dam:

Dirkmar Bell Abigail

VG-85, VG-MS

8-04 305 24210 3.3 787 3.3 794

Lifetime 138540 3.4 4741 3.3 4504



Gen-Ace Mntrs Bee 2630
(She sells as Lot 187)

LOT 187

Gen-Ace Mntrs Bee 2630

3141987728 100%RHA-NA
Born 11/26/18
1-10 136 10180 4.0 411 3.2 321 RIP
Last test- 88 lbs 3.7%F 3.1%P
SCC 24,000
Fresh 10/13/20
Bred 12/17/20, Due 9/23/21 to
250HO12961 King Doc

LOT 188

Gen-Ace McCutch Bee 1757

2-06 GP-80 V++GG
3145475472 99%RHA-I
Born 9/30/17
2-03 263 16180 4.0 643 3.0 483
3-02 63 6790 4.1 282 2.8 189 RIP
Last test- 119 lbs 4.1%F 2.6%P
SCC 45,000
Fresh 12/25/20
Bred 2/25/21 to 250HO14465 Ronald

Sire of Lot 187:

Bacon-Hill Montross-ET
71703339 12/20 PTA +2415GTPI
+2072M +41F +57P +1.7PL
+.76T +1.49UDC -.01FLC 99%R
Mogul X EX-93,2E GMD Bolton

Sire of Lot 188:

De-Su Bkm McCutchen 1174-ET
69990138 12/20 PTA +2243GTPI
+301M +.06% +28F +.01% +12P
+2.23T +1.40UDC +1.08FLC 99%R
Bookem X EX-91,2E GMD Shottle

Dam of Lots 187 & 188:

Gen-Ace Guthrie Bee 9806
4-06 EX-90 EEVEV 3126630261
1-10 289 19820 3.9 775 3.3 646
2-10 325 24640 3.8 928 3.1 752
4-00 295 29500 3.4 1007 2.9 844
5-00 287 27570 4.1 1138 3.0 815
Lifetime 101530 3.8 3848 3.0 3057

2nd Dam:

Gen-Ace Lassiter Bee 6796
VG-86 EVEVV
1-11 310 26620 3.2 844 2.8 749
2-11 290 29120 3.1 915 2.9 836

3rd Dam:

Gen-Ace Signal Bee
VG-85 VV+GV
2-00 365 32040 3.1 989 3.2 1032
3-03 338 24490 3.2 1114 3.1 1077
4-04 305 50880 3.3 1677 3.4 1717
5-07 365 38250 3.2 1228 3.1 1195
Lifetime 173250 3.2 5620 3.2 5606

4th Dam:

Gen-Ace Emory Bee
VG-86 VE++V
4-08 365 32930 3.4 1111 3.2 1052
6-00 356 38030 3.2 1209 3.0 1155
Lifetime 168670 3.4 5657 3.1 5257



Nunesdale Outside Eva-ET EX-92,2E EEEEE

6-05 365 37700 3.4 1289 3.0 1145

(4th Dam of Lot 189)

LOT 189

Gen-Ace 3248 Eva 1353

3-00 GP-83 +VF+V

3141254996 100%RHA-NA

Born 3/16/17

1-08 294 21040 3.2 673 2.8 580

2-09 284 24500 3.9 947 3.0 726

3-09 71 7780 4.0 314 3.0 238 RIP

Last test- 116 lbs 3.8%F 2.8%P

SCC 20,000

Fresh 12/17/20

Bred 2/18/21 to 7HO14402 Ecalibur

Mr Gen-Ace Defender 3248

3125092011 12/20 PTA +2095TPI

+1.2PL +1.27T +1.18UDC +.91FLC

Defender X EX-93,2E DOM Shamrock

Gen-Ace Guinness Eva 8987

3-04 VG-86 VV+VV 3126630342

2-02 301 24400 3.9 952 3.0 738

3-02 279 24460 3.7 910 3.0 737

4-01 271 26700 3.4 896 2.9 787

Sire: Gen-Ace Guinness-ET

10th Dam:

Wilgerbin Elevation Belle

VG-85 +EVV

4-08 364 34630 3.2 1124

Lifetime 101070 3.0 3041

11th Dam:

Belvedere Wilgerbin Labell

VG-85 +EV+

5-07 365 23850 3.6 342

12th Dam:

Belvedere Dixie Belle

VG-86 VVV+

4-11 365 25720 3.5 899

13th Dam:

Rose Dixie Belle VG-88 VVEV

14th Dam:

Belle Dixie Carnation VG-88

2nd Dam:

Gen-Ace Richman Eva 6763

EX-90 EVV+E

1-09 365 26920 3.8 1031 3.2 864

3-01 285 26000 3.6 940 3.0 782

4-00 305 32130 4.0 1272 2.9 934

5-00 359 32280 3.9 1271 3.0 969

Lifetime 121390 3.9 4700 3.0 3632

3rd Dam:

Gen-Ace Sanchez Eva 5602-ET

VG-88 VVVVE

4-01 365 33510 3.4 1132 3.3 1116

5-00 268 31810 3.8 1215 2.9 923

Lifetime 120750 3.5 4272 3.0 3670

4th Dam: (Pictured above)

Nunesdale Outside Eva-ET

EX-92,2E EEEEE

3-09 313 33570 3.9 1323 3.2 1069

4-09 365 36800 3.6 1330 3.1 1144

6-05 365 37700 3.4 1289 3.0 1145

Lifetime 152170 3.7 5609 3.2 4811

5th Dam:

Nunesdale Durham Neva-ET

VG-86 V+G+V

5-00 365 32570 3.4 1112 3.4 1100

6th Dam:

Nunesdale Rudolph Neomi-ET

VG-86 EVE+V DOM

2-07 365 29000 3.7 1077 3.4 987

7th Dam:

Fernjo Blackstar Neomi-ET

VG-88 EEEVV GMD-DOM

6-02 365 33260 3.7 1214 3.3 1109

Lifetime 138120 3.4 4725 3.5 4767

8th Dam:

Fernjo Mark Nina-63561-ET

VG-87 +EVV GMD-DOM

3-05 365 41130 3.5 1432 3.2 1323

9th Dam:

Fernjo Ele-Val Nelle-TW

VG-88 VVEE GMD-DOM

3-09 365 31330 4.1 1279

-Gen-Ace Holsteins Complete Dispersal-



Gen-Ace Jedi Hope 2019 VG-86 VVV+U

1-09 274 27820 3.0 847 2.8 773

(She sells as Lot 190)

LOT 190

Gen-Ace Jedi Hope 2019

2-09 VG-86 VVV+V

3149233525 99%RHA-I

Born 1/12/18

1-09 274 27820 3.0 847 2.8 773

2-08 159 18490 3.7 678 3.0 548 RIP

Last test- 122 lbs 3.7%F 2.9%P

SCC 322,000

Fresh 9/20/20

Bred 2/17/21 to 7HO14674 Spartacus

S-S-I Montross Jedi-ET

3123886035 12/20 PTA +2550GTPI

+2084M +15F +68P +5.5PL +1.1DPR

+ .68T +.98UDC -1.50FLC 99%R

Montross X EX-90 GMD Supersire

Gen-Ace Braxton Hope9843-TW

2-09 GP-84 VE+++ 3126630298

2-01 291 25880 3.3 863 3.1 804

3-01 307 28400 3.2 922 2.9 819

Sire: Regancrest S Braxton-ET

2nd Dam:

Gen-Ace Palent Hope 6946

GP-81 +V+GG

1-09 307 27720 3.1 864 2.9 794

2-09 305 31790 2.9 931 2.9 932

3rd Dam:

Gen-Ace Bigtime Hope 5767

VG-85 VV+GV

2-11 365 37350 3.3 1217 3.1 1158

4-02 365 37560 3.3 1258 3.1 1167

Lifetime 115100 3.4 3857 3.1 3608

4th Dam:

Gen-Ace Marsh Hope 741-ET

VG-85 VV+++

5-00 305 31810 3.3 1048 3.2 1005

5th Dam:

Ocean-View Zenith Hope GP-81

3-06 326 23690 3.7 873 3.5 839

6th Dam:

Ocean-View Wade Hope

VG-87 +VVVV

3-05 329 28070 4.1 1163 3.3 939

7th Dam:

Ocean-View Astre Hope

EX-90 EVVEE GMD

4-11 365 31200 3.8 1191 3.3 1027

Lifetime 172900 3.8 6611 3.2 5613

8th Dam:

Ocean-View Starlet Hope

VG-86 +E++V

4-07 365 27010 4.3 1170

9th Dam:

Loma-Alta Mars Tony Hope Jewel

EX-90,2E VEVE GMD-DOM

9-11 365 30290 3.7 1113 3.2 982

Lifetime 219730 3.8 8277 3.2 6413

10th Dam:

Loma-Alta Apollo Hopes Joy

VG-86 +EEV GMD-DOM

8-00 365 26440 4.2 1105

Lifetime 154690 3.9 5989

11th Dam:

Meadowend Ivan Star Hope

EX-91,2E EEEE

7-09 365 31970 2.7 859

Lifetime 201880 3.7 7507

12th Dam:

Meadowend Honey Echo

VG-86 VVVV

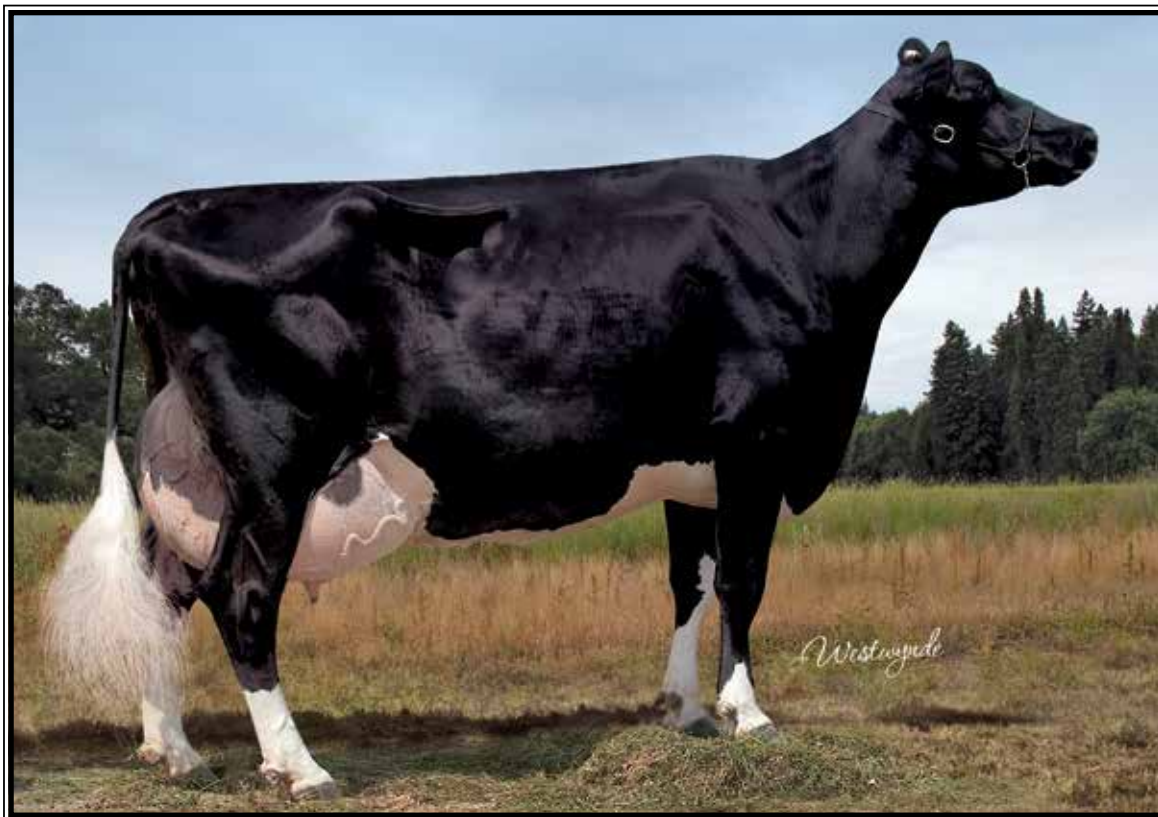

Ked Duster Julienna-ET EX-94,3E GMD-DOM

7-01 365 44030 3.8 1642 2.9 1320

(4th, 5th or 6th Dam of Lots 191-194)

LOT 191

Gen-Ace Jedi Julia 2088

3149233594 99%RHA-I

Born 2/18/18

1-10 274 24820 3.3 807 3.0 747

2-09 78 9680 3.3 312 2.7 258 RIP

Last test- 119 lbs 2.1%F 2.7%P

SCC 23,000

Fresh 12/10/20

S-S-I Montross Jedi-ET

3123886035 12/20 PTA +2550GTPI

+2084M +15F +68P +5.5PL +1.1DPR

+ .68T +.98UDC -1.50FLC 99%R

Montross X EX-90 GMD Supersire

Gen-Ace Obsrvr Julia8565-ET

3-11 VG-87 VEG+E 3125090134

1-09 280 21630 2.8 614 3.3 708

2-08 269 24090 3.3 807 3.0 884

4-07 365 36720 3.1 1151 3.2 1183

5-11 265 28700 3.3 951 3.0 851 RIP

Lifetime 113680 3.1 3513 3.2 3672

Sire: De-Su Observer-ET

2nd Dam:

Ocean-View Baxter Julia

VG-85 VVVG

2-04 365 31720 3.3 1031 3.1 981

3rd Dam:

Ocean-View Roy Julienna-ET

EX-93,2E EEEEE

4-00 365 35190 4.0 1408 3.5 1219

6-05 365 34580 3.3 1134 3.3 1127

Lifetime 225910 3.8 8682 3.4 7679

4th Dam: (Pictured above)

Ked Duster Julienna-ET

EX-94,3E GMD-DOM

7-01 365 44030 3.8 1642 2.9 1320

Lifetime 249970 3.6 9088 3.2 7930

Full sister:

Ked Duster Juliemma-ET EX-92,2E

5th Dam:

Ked Mark Justine

VG-88 VEE+ GMD-DOM

6-10 365 40980 4.0 1634 3.0 1242

Lifetime 323064 4.1 11331 3.2 10196

***Dam of Ked Juror**

6th Dam:

Ked Sexation Jasmine

VG-86 VG-MS

1-11 365 27820 3.7 1019 2.8 753

Lifetime 119380 3.7 4361 2.9 3429

7th Dam:

Ked Bootmaker Jamie

VG-88 VEEV

10-00 365 31660 3.4 1072 2.7 857

Lifetime 237470 3.3 7912 2.7 6495

8th Dam:

Ked Marvex Jennifer

EX-91,2E EEEE DOM

5-11 365 30400 3.2 982 2.9 891

9th Dam: EX-90,3E w/147580M life

10th Dam: VG-86 GMD

11th Dam: VG w/ 148410M Life

12th Dam: VG-88

~Gen-Ace Holsteins Complete Dispersal~

LOT 192

Gen-Ace Spark Julia 3590-TW

03214202098 100%RHA-NA

Born 4/9/20

Webb-Vue Spark 2060-ET

72850448 12/20 PTA +2389GTPI

+2029M +35F +50P +2.9PL 2.76SCS

+ .67T +.97UDC -1.19FLC 99%R

Supersire X EX-91 GMD-DOM Gabor

LOT 193

Gen-Ace Spark Julia 3591-TW

03214202099 100%RHA-NA

Born 4/9/20

Gen-Ace Dfndr Julia 9880

4-07 VG-86 VVVVV 3137418995

1-08 365 30960 3.1 953 2.7 825

3-01 284 29400 3.3 982 2.7 794

Sire: S-S-I Mogul Defender-ET

2nd Dam:

Gen-Ace Obsrvr Julia8562-ET

VG-85 +VV+V

1-09 288 25480 3.0 753 2.8 723

2-08 315 27190 3.4 924 3.0 819

4-09 279 25880 3.4 868 3.0 781

3rd Dam: Ocean-View Baxter Julia

VG-85 VVVG

2-04 365 31720 3.3 1031 3.1 981

4th Dam:

Ocean-View Roy Julienna-ET

EX-93,2E EEEEE

4-00 365 35190 4.0 1408 3.5 1219

Lifetime 225910 3.8 8682 3.4 7679

5th Dam: (Pictured w/ Lot 191)

Ked Duster Julienna-ET

EX-94,3E GMD-DOM

7-01 365 44030 3.8 1642 2.9 1320

Lifetime 249970 3.6 9088 3.2 7930

Full sis: Ked Duster Juliemma-ET EX-92,2E

6th Dam: Ked Mark Justine

VG-88 VEE+ GMD-DOM

6-10 365 40980 4.0 1634 3.0 1242

Lifetime 323064 4.1 11331 3.2 10196

***Dam of Ked Juror**

7th Dam: Ked Sexation Jasmine

VG-86 VG-MS

1-11 365 27820 3.7 1019 2.8 753

Lifetime 119380 3.7 4361 2.9 3429

8th Dam: Ked Bootmaker Jamie

VG-88 VEEV

10-00 365 31660 3.4 1072 2.7 857

Lifetime 237470 3.3 7912 2.7 6495

9th Dam: Ked Marvex Jennifer

EX-91,2E EEEE DOM

5-11 365 30400 3.2 982 2.9 891

10th Dam: EX-90,3E w/147580M life

11th Dam: VG-86 GMD

12th Dam: VG w/ 148410M Life

13th Dam: VG-88

LOT 194

Gen-Ace 3646 Julia 3687

3217506999 100%RHA-NA

Born 6/11/20

Gen-Ace Spark 3646

3140306189 12/20 PTA +2308GTPI

+985M +25F +27P +2.4PL 2.77SCS

+1.07T +1.18UDC +.14FLC 79%R

Spark X VG-85 Montross

Gen-Ace Spark Julia 2161

2-07 GP-82 F+++V 3149233667

2-02 260 27450 3.9 1057 3.0 821

Sire: Webb-Vue Spark 2060-ET

2nd Dam:

Gen-Ace Dfndr Julia 9912

VG-86 VV+V

1-10 286 26070 3.5 918 2.9 747

2-09 276 28010 3.3 912 3.0 849

3rd Dam: Gen-Ace Obsrvr Julia8565-ET

VG-87 VEG+E

4-07 365 36720 3.1 1151 3.2 1183

Lifetime 113680 3.1 3513 3.2 3672

4th Dam: Ocean-View Baxter Julia

VG-85 VVVG

2-04 365 31720 3.3 1031 3.1 981

5th Dam: Ocean-View Roy Julienna-ET

EX-93,2E EEEEE

4-00 365 35190 4.0 1408 3.5 1219

Lifetime 225910 3.8 8682 3.4 7679

6th Dam: (Pictured w/ Lot 191)

Ked Duster Julienna-ET

EX-94,3E GMD-DOM

7-01 365 44030 3.8 1642 2.9 1320

Lifetime 249970 3.6 9088 3.2 7930

Full sis: Ked Duster Juliemma-ET EX-92,2E

7th Dam: Ked Mark Justine

VG-88 VEE+ GMD-DOM

6-10 365 40980 4.0 1634 3.0 1242

Lifetime 323064 4.1 11331 3.2 10196

***Dam of Ked Juror**

8th Dam: Ked Sexation Jasmine

VG-86 VG-MS

1-11 365 27820 3.7 1019 2.8 753

Lifetime 119380 3.7 4361 2.9 3429

9th Dam: Ked Bootmaker Jamie

VG-88 VEEV

10-00 365 31660 3.4 1072 2.7 857

Lifetime 237470 3.3 7912 2.7 6495

10th Dam: Ked Marvex Jennifer

EX-91,2E EEEE DOM

5-11 365 30400 3.2 982 2.9 891

11th Dam: EX-90,3E w/147580M life

12th Dam: VG-86 GMD

13th Dam: VG w/ 148410M Life

14th Dam: VG-88

~Gen-Ace Holsteins Complete Dispersal~

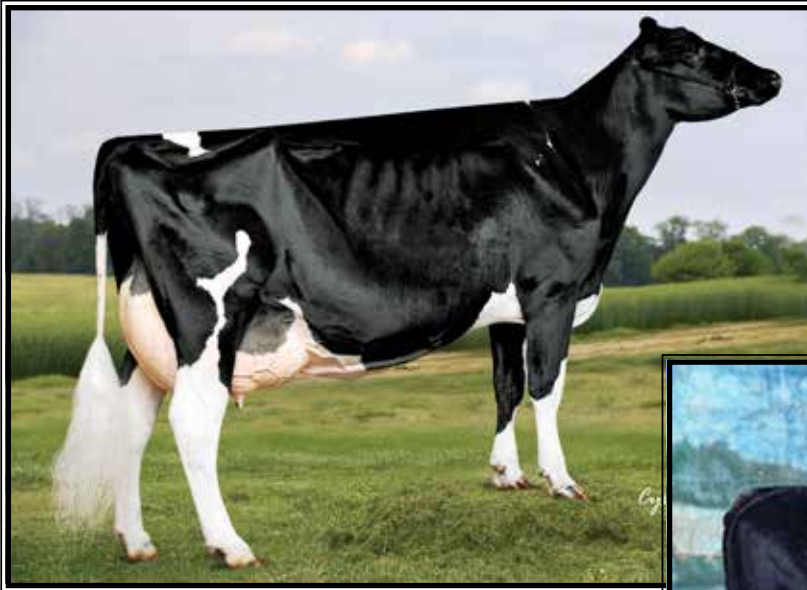

**Savage-Leigh Licorice-ET
EX-92 EEVVEE GMD-DOM**

**HM All-American 5yr-old 2006
(Mat. sister to the 5th Dam of Lot 195)*



**Savage-Leigh Bellwood Linda
EX-92,2E EEEEE GMD-DOM**

*Nom. Global Cow of the Year 2005
(6th Dam of Lot 195)*

LOT 195

Gen-Ace Mogul Lisa 2071

2-08 GP-80 V+GG+
3149233577 100%RHA-NA
Born 2/10/18
2-00 273 23140 4.2 967 2.9 682
Fresh 2/8/21

Mountfield SSI Dey Mogul-ET
3006972816 12/20 PTA +2335GTPI
+593M +.08% +47F +17P +.5PL
+1.37T +2.14UDC +1.23FLC 99%R
Dorcy X VG-88 DOM Marsh

Gen-Ace Geronimo Lisa 9088
4-03 VG-85 EEVV+ 3126630443
2-00 282 21420 4.0 849 3.4 728
2-11 319 27830 3.8 1046 3.3 921
4-01 309 31440 3.8 1221 3.2 1007
Sire: Gen-Ace Geronimo-ET

2nd Dam:
Gen-Ace Mr Sam Lisa-ET
VG-88 EV+EV
1-11 305 27350 3.5 952 3.0 841
2-11 365 31830 3.3 1037 3.0 966
4-00 292 28910 3.6 1054 3.3 962
4-11 310 27160 4.0 1085 3.2 859
6-01 273 29440 3.6 1063 3.4 993
7-11 322 31200 3.4 1064 3.3 1024
Lifetime 199320 3.6 7175 3.3 6478

3rd Dam: Trifecta Elegant Lisa-ET
VG-88 VE+VE
3-03 324 30690 3.2 997 3.2 994

4th Dam: Savage-Leigh Lisa-ET
VG-86 V+EVV GMD
2-03 365 33080 4.1 1358 3.4 1140

5th Dam:
Savage-Leigh Aaron Linny-ET
VG-88 VEVVE GMD-DOM
2-00 365 39160 4.0 1552 3.3 1286
Mat. sister: (Pictured above)
Savage-Leigh Licorice-ET
EX-92 EEVVEE GMD-DOM
4-02 365 51220 4.3 2179 3.1 1596
**N. A-A Produce 2013, 2012, 2011 & 2007
HM All-American 5yr-old 2006

6th Dam:
Savage-Leigh Bellwood Linda
EX-92,2E EEEEE GMD-DOM
2-10 365 40240 5.8 2349 3.6 1434
Lifetime 126760 5.2 6576 3.4 4317
**Nom. Global Cow of the Year 2005
Nom. All-American Jr 3yr-old 1999

7th Dam:
Savage-Leigh Star Linda-ET
VG-87, EX-MS GMD
2-02 365 30980 4.0 1236 3.1 952

8th Dam:
Savage-Leigh Glenview Linda
EX-90 GMD
6-08 365 41820 4.6 1936 3.0 1247
Lifetime 150300 4.4 6636 3.2 4813

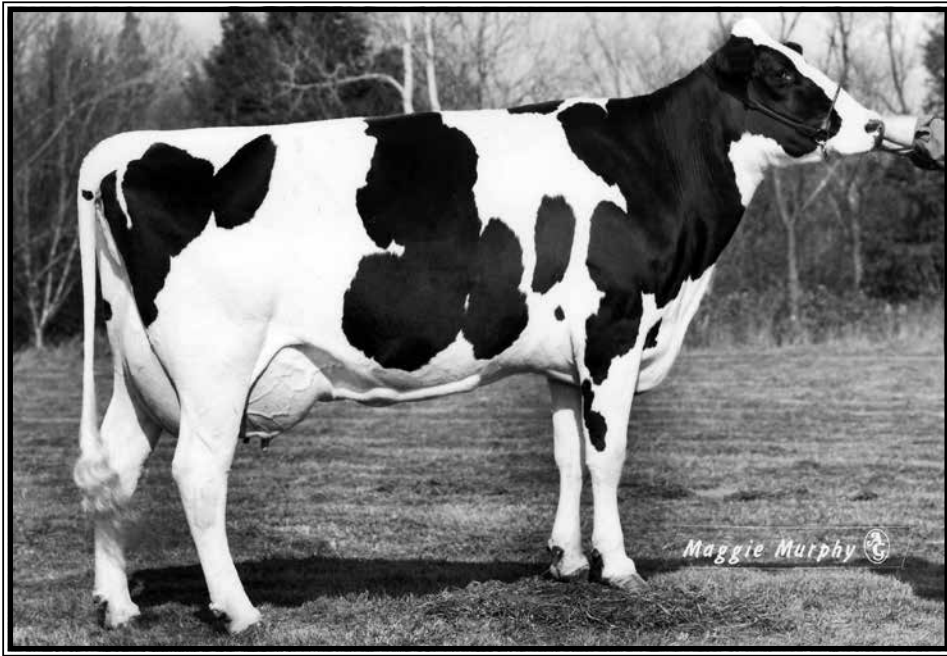

**Hyalite Valiant Sunshine
EX-94,2E EEEE GMD-DOM**

**All-American Produce of Dam 1993 & 1994
(8th Dam of Lot 196)*

2nd Dam:
Gen-Ace A Stardancer5474-ET
GP-80 VV++G
2-00 236 18570 3.2 598 3.3 605
2-11 230 19780 4.0 783 3.2 625
3-10 276 23910 3.8 919 3.2 761
4-09 295 23750 3.5 837 3.1 742
5-09 281 21270 3.9 832 3.2 678
6-08 305 24680 3.9 968 3.2 802
Lifetime 131960 3.7 4937 3.2 4213

3rd Dam: Gen-Ace Stardance
EX-90,2E EEEVV
3-01 365 30480 3.9 1197 3.1 956
Lifetime 129500 3.7 4752 3.2 4097

4th Dam: Gen-Ace Mason Stardance-ET
VG-86 EEGV
3-07 365 29750 3.6 1074 3.0 885
5-04 365 30390 3.3 997 3.0 919
Lifetime 123800 3.6 4433 3.1 3833

6th Dam: Willow-Marsh Pre Lori-ET
EX-90 EVE+E
3-09 337 27140 4.2 1141 3.1 830

7th Dam: Lylehaven Starstruck-ET
EX-90 EEVVE
2-00 313 24400 3.0 734 3.2 772

Maternal sister:
Lylehaven Sultry EX-94 GMD
**Res. All-American 4yr-old 1994*

8th Dam: (Pictured above)
Hyalite Valiant Sunshine
EX-94,2E EEEE GMD-DOM
5-09 364 30440 4.2 1278 3.4 1048
Lifetime 115760 4.0 4652 3.3 3794
**All-Am Produce of Dam 1993 & 1994*

9th Dam: Cedar-Crag Elevatin Sungold
EX-95,3E EEEE GMD-DOM
6-04 365 26870 4.1 1103 3.3 883
Lifetime 141315 3.9 5458 3.3 3753

10th Dam: Cedar-Crag Elevation Sungold
EX-95,3E EEEE GMD-DOM
9-06 365 27897 4.7 1317
Lifetime 146029 4.6 6695

11th Dam:
VG-85 5-00 344 23750 4.1 970

LOT 196

Gen-Ace Pety Stardance 1946

2-03 GP-84 +V++V
3147394950 100%RHA-NA
Born 12/14/17
1-09 282 18690 4.6 862 3.2 602
2-08 166 15510 4.3 676 2.9 457 RIP
Last test- 97 lbs 4.3%F 3.1%P
SCC 8,000
Fresh 9/13/20
Bred 1/18/21 to
7HO14674 Spartacus

Siemers Mogul Pety
3010660326 12/20 PTA +2277GTPI
+601M +10F +19P +1.6PL
+1.64T +2.21UDC +1.1FLC 99%R
Mogul X EX-90 GMD-DOM Explode

Gen-Ace Watson 8727
3-09 GP-84 VV+++ 3125090296
2-02 328 25600 3.5 907 3.1 781
3-03 273 21800 3.9 847 3.2 697
Sire: De-Su Watson

LOT 197

Gen-Ace Kgby Bella 2734

3141987832 99%RHA-NA
Born 1/11/19
Due 4/2/21 to
100HO12070 Spark 3646

Morningview McC Kingboy-ET
72044077 12/20 PTA +2370GTPI
+885M +25F +24P +.8DPR 2.80SCS
+2.02T +1.65UDC +.35FLC 99%R
McCutchen X EX-91 DOM Super

Gen-Ace Shmck Bela 9805
4-01 GP-84 VEV++ 3137418920
1-09 357 30480 3.6 1097 3.0 910
2-10 299 27330 3.6 985 3.1 857
3-10 278 32270 4.0 1280 2.9 922
Sire: Ladys-Manor PL Shamrock-ET

2nd Dam:
Gen-Ace Blitz Bella
VG-86 VEG+V
1-11 303 25950 3.4 889 2.8 729
2-10 263 18470 3.4 637 3.1 567
3-10 268 26930 3.8 1017 2.8 758
4-10 342 30600 3.7 1130 2/8 864
5-11 316 28700 3.5 996 2.9 828
6-11 328 29900 3.5 1058 3.1 940
7-11 335 32400 3.5 1139 3.0 971
Lifetime 210650 3.5 7418 2.9 6214

3rd Dam:
Gen-Acr Air Magna Bela
GP-84 VVG++
3-02 345 40010 4.0 1618 3.3 1321
4-03 365 34060 3.5 1183 3.4 1155
Lifetime 109650 3.7 4063 3.3 3641

4th Dam:
Gen-Ace Marshall Bela
VG-85 +EV+V
2-11 365 35080 3.3 1160 3.3 1152

~Gen-Ace Holsteins Complete Dispersal~



**Pottsdale Goldwyn Rozina-ET
EX-94,2E EEEEE**

Lifetime 122350 3.9 4824 3.0 3675
(4th Dam of Lot 198 and 3rd Dam of Lot 199)



**Gen-Ace CM Rockyroad7388-ET
UG-88 UUUUU**

2-01 288 23960 3.8 922 2.8 666
(Full sister to the 2nd Dam of Lot 198)

LOT 198

Gen-Ace Drht Rockyroad 3868

3221133804 100%RHA-NA
Born 9/15/20

Mr OCD Epic Dragonheart-ET
3009533223 12/20 PTA +2509GTPI
+1901M +38F +38P +2.3PL +.6DPR
+1.14T +1.83UDC +.08FLC 97%R
Epic X EX-93 GMD-DOM Planet

Gen-Ace Atwd Rockyroad 9423
5-02 EX-91 EEEEE 3131845398
1-09 351 24730 3.9 957 3.1 761
2-10 326 27930 3.3 929 2.9 797
3-11 321 27560 4.0 1103 2.9 786
Sire: Maple-Downs-I G W Atwood-ET

2nd Dam:
Gen-Ace CM Rockyroad7384-ET
VG-85 VV+GV
1-09 309 21020 3.8 798 2.8 595
2-10 279 27120 3.7 993 2.9 789
3-09 321 19750 4.0 781 3.1 610
4-10 328 25570 3.6 933 2.8 722
6-00 362 39960 3.1 1221 2.8 1138
7-03 251 26380 3.5 919 2.8 746
Lifetime 159800 3.5 5645 2.9 4600
Full sister: (Pictured above)
Gen-Ace CM Rockyroad7388-ET VG-88
3rd Dam:
Pottsdale Shot Rockyroad-ET
5-06 VG-87 EVV+V 53734273
2-01 268 17930 3.7 661 3.0 540
4th Dam: (Pictured above)
Pottsdale Goldwyn Rozina-ET
EX-94,2E EEEEE
5-06 365 27510 3.7 1026 2.9 807
Lifetime 122350 3.9 4824 3.0 3675
5th Dam:
Pottsdale Outside Rozene-ET
EX-93,4E EEEEE
4-08 365 32070 3.7 1171 2.9 937
Lifetime 238690 3.8 9126 3.0 7194
6th Dam:
Pottsdale Encore Rosita-ET
EX-91 EEEVV
3-04 365 26270 3.3 859 3.0 783
7th Dam: P
ottsdale Mandel Roanna
EX-90 EEEVE DOM
4-08 340 29100 4.2 1227 3.3 966
8th Dam: Pottsdale Logic Roxann-TW
EX-94,2E EEEEE DOM
7-00 365 28450 4.1 1172 3.5 996
Lifetime 105670 4.4 4610 3.6 3801
9th Dam: Pottsdale Valiant Suzannah
EX-92,3E EEE+E
3-00 365 22360 4.2 946 3.6 802
Lifetime 100600 4.3 4329 3.6 3572

10th Dam:
Pottsdale Mars Suzette
EX-94,3E EEEEE
7-05 365 26950 4.4 1182 3.2 873
Lifetime 138080 4.4 6111 3.3 4543
11th Dam:
Pottsdale Mandingo Sherri
VG-88 EVEV
12th Dam:
Pottsdale Conductor Sue
VG-86 +EVV
6-05 305 22290 3.7 828 3.0 661

~Gen-Ace Holsteins Complete Dispersal~

LOT 199

Gen-Ace Spark Rizzy 1836

2-04 GP-82 +++GV
3147394840 100%RHA-NA
Born 11/2/17
2-02 324 26680 4.0 1064 3.1 831
***Will sell fresh, Due 3/11/21 to
250HO12961 King Doc**

Webb-Vue Spark 2060-ET
72850448 12/20 PTA +2389GTPI
+2029M +35F +50P +2.9PL 2.76SCS
+.67T +.97UDC -1.19FLC 99%R
Supersire X EX-91 GMD-DOM Gabor

Gen-Ace Observer Rizzy 9050
3-02 VG-86 VVVV+ 3126630405
Sire: De-Su Observer-ET
Full sister:
Gen-Ace CM Rockyroad7388-ET
VG-88 VVVVV
(Pictured w/ Lot 198)

2nd Dam:
Pottsdale Shot Rockyroad-ET
VG-87 EVV+V
2-01 268 17930 3.7 661 3.0 540
3rd Dam: (Pictured w/ Lot 198)
Pottsdale Goldwyn Rozina-ET
EX-94,2E EEEEE
5-06 365 27510 3.7 1026 2.9 807
Lifetime 122350 3.9 4824 3.0 3675
4th Dam:
Pottsdale Outside Rozene-ET
EX-93,4E EEEEE
4-08 365 32070 3.7 1171 2.9 937
Lifetime 238690 3.8 9126 3.0 7194
5th Dam:
Pottsdale Encore Rosita-ET
EX-91 EEEVV
3-04 365 26270 3.3 859 3.0 783
6th Dam:
Pottsdale Mandel Roanna
EX-90 EEEVE DOM
4-08 340 29100 4.2 1227 3.3 966
7th Dam: Pottsdale Logic Roxann-TW
EX-94,2E EEEEE DOM
7-00 365 28450 4.1 1172 3.5 996
Lifetime 105670 4.4 4610 3.6 3801
8th Dam: Pottsdale Valiant Suzannah
EX-92,3E EEE+E
3-00 365 22360 4.2 946 3.6 802
Lifetime 100600 4.3 4329 3.6 3572
9th Dam: Pottsdale Mars Suzette
EX-94,3E EEEEE
7-05 365 26950 4.4 1182 3.2 873
Lifetime 138080 4.4 6111 3.3 4543
10th Dam: Pottsdale Mandingo Sherri
VG-88 EVEV
11th Dam: Pottsdale Conductor Sue
VG-86 +EVV
6-05 305 22290 3.7 828 3.0 661

LOT 200

Gen-Ace Shmck Bailey 9748

3-04 VG-85 VVV++
3133276858 100%RHA-NA
Born 1/24/16
2-02 280 22790 4.1 924 3.0 678
3-02 277 28660 3.4 975 2.8 802
4-01 274 27350 4.4 1214 2.9 795
***Will sell fresh, Due 3/4/21**

Ladys-Manor PL Shamrock-ET
68977120 12/20 PTA +2318GTPI
+889M +21F +8P +5.2PL +1.4DPR
-.08T +.60UDC -.17FLC 99%R
Planet X EX-90 GMD-DOM Shottle

Gen-Ace Million Bailie-ET
2-01 GP-82 ++GG+ 68665451
1-10 323 24370 4.0 972 3.1 748
3-00 296 26960 3.8 1027 3.0 812
4-00 273 24330 4.0 962 3.0 727
4-11 278 26210 4.2 1096 3.0 791
Lifetime 111340 4.1 4521 3.0 3341
Sire: England-Ammon Million-ET

2nd Dam:
Gen-Ace Cracker Bailey
EX-91,2E EEVVE
2-00 356 26260 3.9 1020 3.2 847
3-01 365 35840 3.4 1211 3.2 1147
4-07 365 46760 3.4 1587 3.1 1447
5-11 365 37570 3.6 1342 3.2 1216
7-04 365 35330 3.6 1257 2.9 1036
Lifetime 199500 3.5 7018 3.2 6318
3rd Dam:
Gen-Ace Emerson Bailey
VG-86 EEVG+
4-03 364 27810 3.8 1054 3.4 937
6-05 365 32360 3.1 1019 3.4 1099
Lifetime 143040 3.5 5000 3.3 4777
4th Dam:
Gen-Ace Amel Bailey-ET
EX-90 EEEVV
3-01 365 31600 3.1 987 3.2 1008
4-05 315 29530 3.6 1051 3.2 955
5th Dam:
Kronhill Bell Baylake-ET
VG-88 EVE V GMD-DOM
2-06 365 31760 3.0 1194 3.2 1020
6th Dam:
Kronhill Blackstar Baylake
EX-90 EEEVV GMD-DOM
3-08 305 25470 3.7 941 3.5 893
7th Dam:
Inglis C Mark Baylake
VG-85, EX-MS GMD-DOM
9-06 365 33020 3.8 1241 3.3 1087
Lifetime 182300 3.8 6971 3.3 5931



**Wilcoxview BC Cami-ET
EX-93 EEEVE DOM**

**All-American Sr 3yr-old 1999
(5th Dam of Lot 201)*

2nd Dam:

Ms Gen-Ace Prn Cocco5505-ET
3-07 VG-85 +VV+V 68857740
2-00 271 20530 3.4 698 3.2 653
3-00 262 24350 3.4 834 3.2 775
3-11 261 25690 3.3 850 3.1 808

3rd Dam:

Wilcoxview Durham Cocoa-ET
VG-87 EVE+V
2-05 365 24860 3.0 734 3.1 773
3-10 365 24690 3.8 987 3.5 891

4th Dam:

Wilcoxview Rdolph Casey-ET
VG-87 VEVVV DOM
2-04 365 33740 3.3 1120 3.0 1019
4-06 365 42990 3.6 1559 3.0 1286
Lifetime 125150 3.6 4492 3.1 3934

5th Dam: (Pictured w/ Lot 185)

Wilcoxview BC Cami-ET
EX-93 EEEVE DOM
3-09 365 30530 3.6 1100 3.3 993
**All-American Sr 3yr-old 1999*

6th Dam: Roylane Mark Carmen
EX-94,2E EEEVE GMD-DOM
4-11 365 30260 4.3 1289 3.3 992
Lifetime 134280 4.2 5599 3.3 4374

7th Dam: Natzke Valiant Coreen-ET
VG-88 VVEV GMD-DOM
5-09 365 34300 4.0 1382 3.3 1136
Lifetime 154510 3.8 5897 3.4 5226

8th Dam: Natzke Elevation Carmen
VG-87 VVE+ GMD-DOM
8-01 365 27230 3.6 986 3.1 839
Lifetime 173810 3.7 6516 3.1 2492

9th Dam: Talisman-Hill Croixco Camile
VG-86 +VEV
5-01 365 23100 3.6 827
Lifetime 101390 3.6 3666

10th Dam: Chambric Crusader Clarice
VG-88 VVEE
6-01 305 17140 3.6 622

11th Dam: Chambric Citation Clarice
VG-87 VVVV
5-06 350 20616 3.8 792

LOT 201

Gen-Ace Marty Coco 1234-TW

2-02 VG-86 V+VVV
3141254877 99%RHA-NA

Born 1/17/17

2-00 283 23970 3.2 776 3.1 746

3-00 262 26400 3.9 1040 3.1 828

3-11 67 7690 4.0 308 3.0 234 RIP

Last test- 122 lbs 3.5%F 2.8%P

SCC 52,000

Fresh 12/21/20

Pen-Col Marty-ET

72754131 12/20 PTA +2463GTPI
+1481M +69F +52P +.94T +.41UDC
Supersire X EX-90 Bookem

Gen-Ace Tome Coco 8117

2-07 VG-85 +VV+V 3013269355
2-01 347 24790 3.1 757 3.0 744
3-02 268 20730 3.6 752 3.1 644
Sire: Klassic Big Time-ET

LOT 202

Gen-Ace Spark Alicia 3050

3208639286 99%RHA-I

Born 6/23/19

Due 4/25/21 to

7HO14674 Spartacus

Webb-Vue Spark 2060-ET

72850448 12/20 PTA +2389GTPI
+2029M +35F +50P +2.9PL 2.76SCS
+.67T +.97UDC -1.19FLC 99%R
Supersire X EX-91 GMD-DOM Gabor

Gen-Ace Kngby Alicia 1754

3-01 VG-87 EVV+V 3145475469
1-08 298 21410 4.1 882 3.3 698
2-09 233 24040 4.6 1095 3.0 723
Sire: Morningview McC Kingboy-ET

2nd Dam:

Gen-Ace Gulf Alicia 9693
1-08 306 25070 3.9 989 3.0 748

3rd Dam:

Gen-Ace Sanchez Alicia 7545
2-05 VG-85 VV+V
1-11 307 28610 3.3 931 2.8 810

4th Dam:

Gen-Ace Million Alicia 6222
VG-85 VVV+V
3-00 260 25080 3.3 827 3.1 777

5th Dam:

Gen-Ace Jabez Alicia 5177
VG-85 VV+V+
2-10 274 29980 3.2 948 3.2 852
3-09 274 29560 3.5 1024 3.2 950
4-08 195 22720 3.6 823 3.3 742
Lifetime 106660 3.3 3561 3.2 3451

~Gen-Ace Holsteins Complete Dispersal~



Gen-Ace Epic Baley 1239 VG-86 UUU+U

2-07 325 32120 4.0 1299 3.2 1012

(She sells as Lot 203)

LOT 203

Gen-Ace Epic Baley 1239

3-02 VG-86 VVV+V

3141254882 100%RHA-NA

Born 1/20/17

1-07 280 18570 3.7 686 3.1 583

2-07 325 32120 4.0 1299 3.2 1012

3-09 118 13540 4.3 582 2.9 390 RIP

Last test- 116 lbs 4.1%F 3.0%P

SCC 13,000

Fresh 10/31/20

Bred 1/28/21 to 7HO14674 Spartacus

Generations Epic-ET

11104016C 12/20 PTA +2180GTPI

+676M +6F +18P +2.2PL +.2DPR

+ .96T +.37UDC +.83FLC 99%R

Super X VG-85 Baxter

Gen-Ace Defender Baley9130

2-06 GP-83 V++++ 3129083089

1-10 299 19230 3.7 708 3.3 635

Sire: S-S-I Mogul Defender-ET

2nd Dam:

Gen-Ace Pronto 5688

VG-88 EVV+V

2-00 227 16610 3.7 617 3.1 508

2-11 351 26000 4.1 1060 3.0 792

4-00 298 24780 3.8 940 3.0 751

5-00 329 30090 3.8 1145 3.0 891

LOT 204

Gen-Ace Barclay Ellen 3845

3221133781 99%RHA-I

Born 9/2/20

Penn-England Barclay-ET

3132923889 12/20 PTA +2703GTPI

+1121M +70F +46P +592NMS +3.7PL

+1.16T +1.13UDC +.33FLC 79%R

Big Bubba X EX-90 DOM Rubicon

Gen-Ace Lassiter Ellen 9450

3-01 GP-80 +VG+G 3131845425

1-10 365 25410 2.9 730 2.9 727

2-11 297 29480 2.6 766 2.7 810

4-00 256 23240 3.1 731 2.8 658

Sire: Ruann Durham Lassiter-750

2nd Dam:

Gen-Ace Daystar Ellen 7458

GP-84 VVG++

1-10 283 25180 3.2 803 2.6 666

3rd Dam:

Gen-Ace Le-O Ellen 4439

VG-88 EVEVV

3-08 365 37910 2.7 1042 3.2 1197

5-00 275 32300 3.5 1139 2.9 953

5-11 328 39000 3.3 1281 3.0 1180

Lifetime 158270 3.1 4969 3.1 4853



Gen-Ace Epic 13212 GP-82 UUG++
(She sells as Lot 205)

LOT 205

Gen-Ace Epic 13212

2-01 GP-82 VVG++

3149233718 96%RHA-I

Born 2/10/18

1-09 251 17170 4.5 779 3.4 577

2-08 114 13190 4.7 624 3.0 395 RIP

Last test- 130 lbs 4.6%F 3.0%P

SCC 37,000

Fresh 11/4/20

Bred 1/28/21 to

100HO12070 Spark3646

Generations Epic-ET

11104016C 12/20 PTA +2180GTPI

+676M +6F +18P +2.2PL +.2DPR

+ .96T +.37UDC +.83FLC 99%R

Super X VG-85 Baxter

2nd Dam:

Gen-Ace Temptation 11574

5-01 305 28290 4.2 1189 3.1 886

6-01 255 20090 3.6 721 3.1 622

7-01 234 22040 4.0 887 2.9 645

Lifetime 141670 4.1 5738 3.1 4347

Gen-Ace Mason 12918

2-04 GP-82 +VFG+ 3131845543

2-01 proj 305ME 24230M 942F 688P

Sire: Bacon-Hill Mason-ET

LOT 206

Gen-Ace Morgan Fran 1860

2-11 GP-82 GVF++

3147394864 99%RHA-I

Born 11/15/17

2-00 299 25360 3.9 984 3.2 819

3-01 64 6800 3.8 261 2.9 199 RIP

Last test- 126 lbs 3.5%F 2.7%P

SCC 47,000

Fresh 12/24/20

S-S-I Bookem Morgan-ET

3008328673 12/20 PTA +2494GTPI

+1088M +40F +36P +400NMS +3.2PL

+1.2DPR +.69T +.42UDC +.15FLC

Bookem X VG-86 DOM Shottle

2nd Dam:

Gen-Ace Rave Fran 6226*RC

GP-81 +EGF+

1-11 247 15680 3.7 574 3.1 489

2-11 303 25210 3.7 928 3.1 785

3-11 275 25210 3.8 957 3.1 787

Gen-Ace Sanchez Fran 8254

4-04 VG-85 VVGGV 3014245442

1-09 304 18870 3.6 676 3.3 620

2-09 315 25730 3.8 974 3.2 826

3-10 266 22240 4.0 880 3.3 735

4-09 308 29450 3.8 1116 3.4 990

5-10 315 31860 4.5 1422 3.4 1074

Lifetime 127550 4.0 5041 3.3 4219

Sire: Gen-Mark Stmatic Sanchez

~Gen-Ace Holsteins Complete Dispersal~

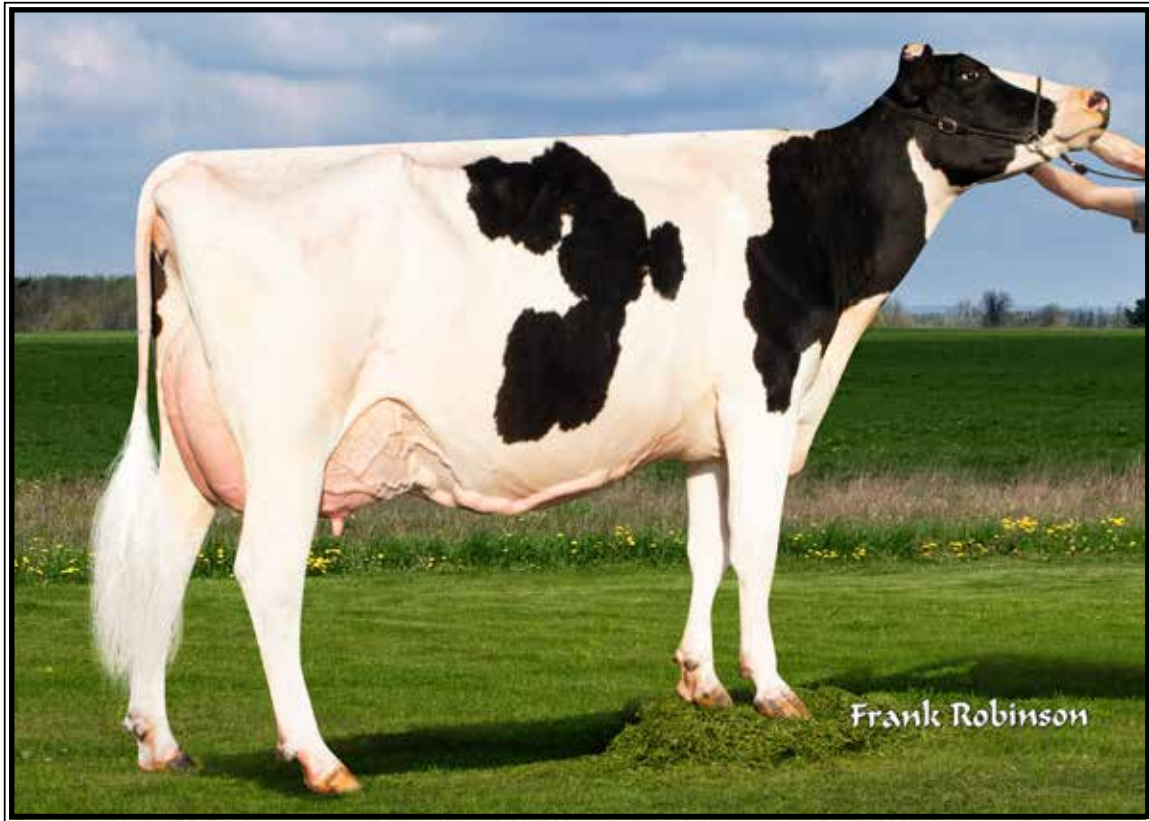

Gen-Ace Mogul 13041 VG-85, EX-MS

2-08 363 35970 3.8 1353 2.9 1030

(She sells as Lot 207)

LOT 207

Gen-Ace Mogul 13041

3-03 VG-85 +V+GE

3131845666 93%RHA-NA

Born 12/7/16

1-07 317 22730 3.4 781 3.0 685

2-08 363 35970 3.8 1355 2.9 1030

3-11 89 11670 3.5 410 2.7 319 RIP

Last test- 139 lbs 3.7%F 2.7%P

SCC 364,000 **Fresh 11/29/20**

Bred 2/18/21 to

100HO10271 Saloon 3634

Mountfield SSI Dey Mogul-ET

3006972816 12/20 PTA +2335GTPI

+593M +.08% +47F +17P +.5PL

+1.37T +2.14UDC +1.23FLC 99%R

Dorcy X VG-88 DOM Marsh

Gen-Ace Mntrs 12708

2-10 VG-86 +VG+E 3126629763

2-00 365 34310 3.6 1240 3.1 1058

Sire: Bacon-Hill Montross-ET

2nd Dam:

Gen-Ace Bronco 11835

4-09 302 35510 3.1 1113 3.0 1078

5-09 271 18170 4.0 732 3.1 560

Lifetime 128310 3.5 4533 3.0 3901

LOT 208

Gen-Ace Morgan Bonnie 2753

3141987851 99%RHA-I

Born 1/20/19

1-10 87 7440 4.5 332 2.9 218 RIP

Last test- 106 lbs 4.5%F 2.9%P

SCC 27,000

Fresh 12/1/20

Bred 2/4/21 to

7HO14673 Spartacus

S-S-I Bookem Morgan-ET

3008328673 12/20 PTA +2494GTPI

+1088M +40F +36P +400NMS +3.2PL

+1.2DPR +.69T +.42UDC +.15FLC

Bookem X VG-86 DOM Shottle

Gen-Ace Kby Boonie 9824

4-00 VG-87 VEVVV 3137418939

1-10 300 27310 3.5 959 3.0 828

2-10 290 28450 3.3 952 3.1 874

3-09 271 29500 3.7 1087 3.1 901

Sire: Morningview McC Kingboy-ET

2nd Dam:

Gen-Ace Olegant Vonnie 8541

1-08 305 26220 3.4 888 2.9 762

2-08 305 28370 3.4 961 3.0 846

~Gen-Ace Holsteins Complete Dispersal~



Gen-Ace Suntan 12083 EX-92 EEEVE

2-11 319 34910 2.8 995 2.8 976
(2nd Dam of Lot 209)

LOT 209

Gen-Ace Mogul 13177

2-10 GP-84 V+++V
3141255120 99%RHA-NA
Born 12/16/17
2-01 365 34730 4.4 1484 3.1 1095
Last test- 81 lbs 4.1%F 3.7%P
SCC 19,000
Fresh 1/21/20
Due 7/23/21 to
100HO12088 Jedi 3264

Mountfield SSI Dey Mogul-ET

3006972816 12/20 PTA +2335GTPI
+593M +.08% +47F +17P +.5PL
+1.37T +2.14UDC +1.23FLC 99%R
Dorcy X VG-88 DOM Marsh

2nd Dam: (Pictured above)

**Gen-Ace Suntan 12083
EX-92 EEEVE**

1-10 329 31220 3.6 1135 3.0 930
2-11 319 34910 2.8 995 2.9 976
3-11 365 38680 3.1 1187 2.8 1099
Lifetime 117270 3.2 3709 2.8 3327

Gen-Ace Delhi 12922

2-04 GP-81 +++++ 3131845547
1-11 278 24390 3.4 835 2.9 713
Sire: OCD Toprock Delhi-ET

LOT 210

Gen-Ace Mntrs Bliss 2756

3141987854 100%RHA-NA
Born 1/21/19
Fresh 2/13/21

Bacon-Hill Montross-ET

71703339 12/20 PTA +2415GTPI
+2072M +41F +57P +1.7PL
+.76T +1.49UDC -.01FLC 99%R
Mogul X EX-93,2E GMD Bolton

2nd Dam:

**Gen-Ace Pronto Bliss 7141
GP-81 ++GG+**

2-11 305 28670 4.0 1135 3.0 863
3-11 305 30360 4.1 1242 2.9 883

Gen-Ace Braxton Bliss 8502

3-08 VG-88 EEVVV 3125090071
2-05 320 30410 3.7 1121 3.0 917
3-06 329 27280 3.3 887 2.7 726
4-08 296 28190 3.1 872 2.7 751
Sire: Regancrest S Braxton-ET

LOT 211

Gen-Ace Mntrs Getty 1853

2-04 GP-81 +V+F+

3147394857 100RHA-NA

Born 11/10/17

2-01 282 29230 3.5 1019 2.7 787

3-00 86 10740 3.9 418 2.8 302

Last test- 137 lbs 3.7%F 2.7%P

SCC 18,000

Fresh 12/2/20

Bred 2/6/21 to 7HO12198 Kingboy

Bacon-Hill Montross-ET

71703339 12/20 PTA +2415GTPI

+2072M +41F +57P +1.7PL

+ .76T +1.49UDC -.01FLC 99%R

Mogul X EX-93,2E GMD Bolton

Gen-Ace Braxton Getty9086

3-03 VG-86 EEVG+ 3126630441

1-08 314 29650 3.6 1053 3.0 887

2-08 327 31640 3.1 972 2.7 861

3-09 310 36770 2.9 1053 2.7 997

Sire: Regancrest S Braxton-ET

2nd Dam:

Gen-Ace Pronto Getty 7737

GP-82 VV+G+

1-10 354 31220 3.6 1121 2.7 852

3rd Dam:

Gen-Ace Marsh Getty

EX-90 VEVVE

4-00 289 32330 2.9 947 2.8 912

4-11 332 37040 3.3 1208 2.7 1007

6-00 279 35430 3.4 1192 2.7 948

Lifetime 172420 3.1 5241 2.7 4721

4th Dam:

Gen-Ace Shine Getty

VG-87 VVV+V

2-11 365 35610 2.9 1040 3.1 1092

4-04 365 39810 2.9 1152 2.9 1165

5-07 312 35130 2.8 984 2.9 1007

Lifetime 156990 2.9 4512 3.0 4665

5th Dam:

Gen-Ace Blitz Getty

VG-85 VEE++

3-02 365 35510 3.2 1128 3.1 1105

6th Dam:

Air-Osa Leadstar 5092

VG-87 VVEVV

4-11 358 34570 3.3 1130 3.2 1096

Lifetime 185710 3.3 6037 3.2 5932

7th Dam:

Air-Osa ML Getty

VG-88 EEV+V

7-10 305 31950 3.3 1068 3.0 965

Lifetime 167550 3.3 5590 3.2 5388

LOT 212

Gen-Ace Spark Kitty 2081

2-01 GP-80 GV+G+

3149233587 100%RHA-NA

Born 2/14/18

1-10 284 26830 4.1 1093 3.2 846

2-09 76 8270 4.2 345 3.0 246 RIP

Last test- 128 lbs 3.8%F 2.8%P

SCC 5,000

Fresh 12/12/20

Webb-Vue Spark 2060-ET

72850448 12/20 PTA +2389GTPI

+2029M +35F +50P +2.9PL 2.76SCS

+ .67T +.97UDC -1.19FLC 99%R

Supersire X EX-91 GMD-DOM Gabor

Gen-Ace Watson Kitty 9036

5-09 EX-90 VEVEE 3126630391

2-00 312 21870 3.9 852 3.5 761

3-00 330 26990 4.3 1157 3.5 940

4-03 349 30690 4.4 1347 3.6 1096

Sire: De-Su Watson

2nd Dam:

Gen-Ace Million Kitty 7557

3rd Dam:

Gen-Ace Zenith Kitty 5469

VG-85 VVV+V

3-02 365 28500 3.4 971 3.1 873

5-05 277 27860 3.5 921 3.1 814

4th Dam:

Gen-Ace SS Duece Kitty 4519

GP-83 VVGG+

3-11 365 35530 3.2 1146 3.1 1086

6-00 330 30250 3.3 990 3.0 916

Lifetime 173750 3.1 5405 3.0 5188

5th Dam: Gen-Ace Bond Kitty-ET

VG-88 EEV+

3-05 365 26650 3.6 971 3.3 870

6th Dam: Cal-Denier Patron Katy-ET

EX-90,2E EVVEV

7-00 365 35440 3.5 1257 3.3 1170

Lifetime 136920 3.4 4613 3.3 4488

7th Dam: Milk-E-Way Cleitus Kitty-ET

VG-86 VV+V DOM

2-03 365 27470 3.7 1009 3.6 983

8th Dam: Milk-E-Way Valiant Cat-ET

EX-92,2E EEEE GMD-DOM

5-05 365 28830 4.2 1203 3.7 1065

9th Dam: Milk-E-Way Pete Kitty

EX-90,2E EEE GMD-DOM

7-03 365 30740 3.9 1186 3.4 1051

Lifetime 104010 3.0 4052 3.4 3547

10th Dam: Mik-E-Way Kitten

EX-93,3E EEEE GMD-DOM

4-04 363 32240 3.4 1091

Lifetime 165810 3.4 5698

11th Dam: Milk-E-Way Elma

VG-87 VVE+

7-01 365 30310 4.2 1265

12th Dam: Jewel-Caress SRD Thelma

EX-90 EEV

8-10 365 30090 2.8 846

Lifetime 157810 3.0 4709

LOT 213

Gen-Ace Mogul Jan 3136

3208639372 100%RHA-NA

Born 8/9/19

Due 6/10/21 to 7HO14804 Barclay

Mountfield SSI Dey Mogul-ET

3006972816 12/20 PTA +2335GTPI

+593M +.08% +47F +17P +.5PL

+1.37T +2.14UDC +1.23FLC 99%R

Dorey X VG-88 DOM Marsh

Gen-Ace Slick Jan 9518

5-00 GP-83 VVG++ 3133276628

1-08 352 23590 3.7 872 3.2 763

2-10 286 25140 3.4 845 3.2 812

3-10 313 32330 3.6 1167 3.0 980

4-11 167 19190 4.0 761 2.9 550 RIP

Sire: Gen-R-Vista Slick-ET

2nd Dam:

Gen-Ace Boxrylee Jam 7374

VG-87 EEG+V

1-09 305 22180 3.7 827 3.2 704

4-11 265 25820 3.7 967 3.2 815

3rd Dam:

Gen-Ace Spearmint Jan 5939

GP-83 V++GV

3-01 365 33750 38 1285 3.3 1125

4th Dam:

Gen-Ace Le-O Jan 4357

VG-87 VVVVV

2-11 350 27300 4.1 1109 3.4 923

5th Dam:

Gen-Ace Mathie Jan

VG-87 VVVG

3-09 365 34150 4.1 1401 3.4 1165

4-11 365 30760 3.9 1188 3.2 984

7-02 362 32110 3.9 1263 3.2 1021

Lifetime 176110 4.1 7238 3.3 4687

6th Dam:

Royleane Fred Jan

VG-86 +V++E

4-07 365 35920 3.9 1397 3.0 1091

Lifetime 140390 3.9 5498 3.23 4454

7th Dam:

Royleane Airliner Jan

VG-86 VV++V

4-02 365 31760 4.0 1282 3.0 957

LOT 214

Gen-Ace House Papoose 3274

3210909086 99%RHA-I

Born 10/17/19

Due 7/17/21 to

250HO12961 King Doc

Leaninghouse Helix 22137-ET

3131992881 12/20 PTA +2664GTPI

+502M +.10% +48F +.06% +32P

+472NMS +3.3PL +1.7DPR 2.66SCS

+1.83T +1.72UDC +.67FLC 93%R

Hang-Time X VG-88 Jacey

Gen-Ace Profit Papoose 1202

3-03 GP-83 +V+GV 3141254845

1-10 259 19460 2.9 571 3.0 579

2-09 355 32420 3.8 1227 3.1 1005

4-00 47 4670 3.8 179 3.0 147 RIP

Sire: S-S-I Partyrock Profit-ET

2nd Dam:

Gen-Ace Moonboy Papoose8446

VG-86 V+VVV

1-08 287 21850 2.9 643 3.3 714

2-08 302 25510 3.9 1005 3.2 805

3-08 266 21720 3.3 726 3.1 676

3rd Dam:

Gen-Ace Ray Papoose 5086

GP-84 +VG+V

2-09 333 32070 3.3 1057 3.1 1003

4-00 365 33550 3.5 1191 3.2 1062

5-02 365 34850 3.6 1250 3.2 1130

Lifetime 145030 3.4 4918 3.0 4288

4th Dam:

Gen-Ace Marshall Papoose

VG-85 VV+GV

2-03 365 28470 3.1 877 3.2 916

5th Dam:

Sleepy-Hollow EN Papoose-ET

EX-93,2E EEEVE

4-08 365 31240 3.3 1026 3.1 961

6th Dam:

Sleepy-Hollow Blk B Papoose

VG-88 VEEVV GMD-DOM

5-11 365 37740 3.5 1304 3.2 1214

Lifetime 269540 3.3 8773 3.3 8846

7th Dam:

Sleepy-Hollow Carls Papoose

VG-85 +EV+ GMD-DOM

4-04 365 36280 3.5 1269 3.0 1093

Lifetime 169750 3.6 6031 3.0 5175

8th Dam:

Sleepy-Hollow Sex S Papoose

EX-90 VEEE GMD-DOM

8-04 365 35090 3.7 1296 3.2 1114

Lifetime 212670 3.7 7805 3.2 6807

9th Dam:

Sleepy-Hollow Star Papoose M

GP-84 +VV+

6-06 365 22070 3.2 939

10th Dam:

Sleepy-Hollow Marq PH Papoose

EX-90 EEEV

9-02 365 22300 3.2 930

Lifetime 132580 4.4 5820

11th Dam:

Sleepy-Hollow PH Papoose

EX-91,3E EEEV

8-06 363 23700 4.5 1072

Lifetime 154170 4.3 6673

12th Dam:

Sleepy-Hollow Rich G Papoose

VG-87 VEEV

7-11 365 23580 3.8 893

Lifetime 144779 3.2 6101

~Gen-Ace Holsteins Complete Dispersal~

LOT 215

Gen-Ace Spark Bliss 3006

3208639242 99%RHA-I

Born 6/4/19

Fresh 2/17/21

Webb-Vue Spark 2060-ET

72850448 12/20 PTA +2389GTPI

+2029M +35F +50P +2.9PL 2.76SCS

+1.67T +.97UDC -1.19FLC 99%R

Supersire X EX-91 GMD-DOM Gabor

Gen-Ace Kingboy Bliss 1573

2-08 VG-87 VV++V 3144054895

1-11 345 29610 4.4 1306 3.2 954

Sire: Morningview Mcc Kingboy-ET

2nd Dam:

Gen-Ace Wndr Bliss 9458

GP-83 V+VV+

1-10 318 21960 4.5 991 3.4 749

2-10 296 27280 3.9 1077 3.4 920

3-11 250 22910 4.4 1006 3.4 778

3rd Dam:

Gen-Ace Atwood Bliss 6541

EX-93,2E EEEEE

4-01 365 33350 3.4 1132 3.1 1044

5-05 313 31250 3.7 1151 3.4 1023

Lifetime 144870 3.6 247 3.2 4564

LOT 216

Gen-Ace Pety 3414

3214201922 100%RHA-NA

Born 12/28/19

Bred 2/23/21 to 7HO12198 Kingboy

Siemers Mogul Pety

3010660326 12/20 PTA +2277GTPI

+601M +10F +19P +1.6PL -1.2DPR

+1.64T +2.21UDC +1.11FLC 99%R

Mogul X EX-90 GMD-DOM Explode

Gen-Ace Laster Bernie 9714

4-04 VG-87 VEVVV 3133276824

2-01 308 23780 3.5 824 2.9 694

3-02 294 24800 2.9 725 3.0 754

4-01 262 25660 3.2 823 28 731

Sire: Ruann Durham Lassiter-750

2nd Dam:

Gen-Ace Atwood Bernice 6979

VG-85 VEVVV+

1-08 288 20720 4.3 888 3.2 660

2-07 326 28000 3.8 1063 3.3 925

3-08 365 34950 3.9 1355 3.0 1045

5-02 365 35960 4.1 1467 3.2 1157

Lifetime 131130 4.0 5273 3.1 4104

3rd Dam:

Gen-Ace Smokey Bernice5075

GP-83 EVVF+

3-01 258 25290 3.4 859 3.1 785

4th Dam:

Gen-Ace Forbidden Bernice

VG-85 VVV++

2-11 365 33160 3.1 1024 3.3 1100

4-04 365 36710 3.0 1000 3.0 1128

Lifetime 108290 3.1 3356 3.2 3467

LOT 217

Gen-Ace Shmck Betsy 2032

2-09 GP-81 +++G+

3149233538 100%RHA-NA

Born 1/20/18

2-00 262 20460 3.8 774 3.0 606

Fresh 1/19/21 w/ 2nd calf

1st test- 126 lbs 3.6%F 2.7%P

SCC 22,000

Ladys-Manor PL Shamrock-ET

68977120 12/20 PTA +2318GTPI

+889M +21F +8P +5.2PL +1.4DPR

-.08T +.60UDC -.17FLC 99%R

Planet X EX-90 GMD-DOM Shottle

Gen-Ace Jabez Betsy 5501

8-10 VG-87 EE++V 68857736

1-11 246 16600 3.3 555 3.3 540

2-10 338 28780 3.5 995 3.3 946

4-00 304 27140 3.5 957 3.3 893

5-00 303 26750 3.9 1041 3.3 891

6-11 344 33940 3.8 1280 3.4 1165

8-02 299 28270 3.8 1079 3.2 913

9-01 212 22550 3.3 742 3.2 715

Lifetime 216640 3.6 7822 3.3 7140

Sire: O-Bee Jabez-ET

2nd Dam:

Gen-Ace Hillcrest Betsy

VG-88 EEVVV

2-00 302 23220 3.7 860 3.0 689

3-00 284 23490 3.8 894 3.0 707

3-11 271 23550 3.5 820 3.0 705

4-11 295 25660 3.3 854 2.9 753

5-11 322 31420 3.4 1079 2.9 921

7-00 295 31230 4.6 1445 2.9 901

Lifetime 158570 3.8 5952 2.9 4676

3rd Dam:

Gen-Ace Slam Betsy-TW

VG-87 VEV+V

3-04 355 26170 3.7 979 3.0 785

Lifetime 106360 3.8 4086 3.2 33363

4th Dam:

Roylane Highlight Betsie

EX-90,2E VEEEV

3-02 365 32110 4.1 1303 3.1 985

4-05 365 36410 3.7 1362 3.1 1143

Lifetime 177840 3.8 6813 3.2 5649

LOT 218

Gen-Ace Mogul Belinda 1155

3-04 VG-85 +VGGV

3138124915 100%RHA-NA

Born 11/18/16

1-08 352 27940 3.7 1037 2.9 822

2-10 344 35340 4.1 1470 2.9 1017

4-00 100 12830 4.7 602 2.9 367 RIP

Last test- 129 lbs 4.2%F 2.8%P

SCC 32,000

Fresh 11/18/20

Bred 2/23/21 to 7HO12978 House

Mountfield SSI Dcy Mogul-ET

3006972816 12/20 PTA +2335GTPI

+593M+.08%+47F+17P+.5PL

+1.37T+2.14UDC+1.23FLC 99%R

Dorcy X VG-88 DOM Marsh

Gen-Ace Sham Belinda 8997

2-04 GP-80 ++FG+ 3126630352

1-10 223 15110 3.3 500 3.0 454

Sire: Ladys-Manor Man-O-Shan

2nd Dam:

Gen-Ace Mr Sam Belinda 6078

VG-85 EVV++

2-10 365 28580 4.1 1162 3.4 977

4-10 277 24820 3.8 939 3.1 764

3rd Dam:

Gen-Ace Laurin Belinda

VG-85 EV+++

2-08 274 24580 3.3 813 3.2 780

3-09 241 24290 4.0 977 3.4 819

4th Dam:

Gen-Ace Jetta Belinda

VG-87 VVFVV

3-00 335 33560 3.8 1271 3.4 1137

4-01 318 31000 3.8 1174 3.5 1070

6-04 365 38060 3.6 1367 3.3 1247

Lifetime 172410 3.8 6521 3.4 5829

LOT 219

Gen-Ace Shmck Belinda 9719

3-04 GP-83 VF++

3133276829 100%RHA-NA

Born 1/12/16

1-11 316 23720 3.7 866 3.3 780

2-11 309 27440 3.5 954 3.3 902

3-11 311 29460 4.3 1275 3.1 914

Fresh 2/4/21 w/ 4th calf

Ladys-Manor PL Shamrock-ET

68977120 12/20 PTA +2318GTPI

+889M+21F+8P+5.2PL+1.4DPR

-.08T+.60UDC-.17FLC 99%R

Planet X EX-90 GMD-DOM Shottle

Gen-Ace Mr Sam Belinda 6078

4-04 VG-85 EVV++ 69866243

2-10 365 28580 4.1 1162 3.2 923

4-02 277 24820 3.8 939 3.1 764

Sire: Regancrest-Mr Drham Sam-ET

2nd Dam:

Gen-Ace Laurin Belinda

VG-85 EV+++

2-08 274 24580 3.3 813 3.2 780

3-09 241 24290 4.0 977 3.4 819

3rd Dam:

Gen-Ace Jetta Belinda

VG-87 VVFVV

3-00 335 33560 3.8 1271 3.4 1137

4-01 318 31000 3.8 1174 3.5 1070

6-04 365 38060 3.6 1367 3.3 1247

Lifetime 172410 3.8 6521 3.4 5829

LOT 220

Gen-Ace Jedi Ella 2082

2-08 GP-81 ++++G

3149233588 99%RHA-I

Born 2/15/18

1-11 274 22690 3.8 859 3.1 703

2-10 54 5750 3.8 218 3.0 173 RIP

Last test- 122 lbs 3.5%F 2.8%P

SCC 30,000

Fresh 1/3/21

S-S-I Montross Jedi-ET

3123886035 12/20 PTA +2550GTPI

+2084M+15F+68P+5.5PL+1.1DPR

+.68T+.98UDC-1.50FLC 99%R

Montross X EX-90 GMD Supersire

Gen-Ace Mcnugets Ella 9126

3-02 VG-85 VVF+V 3129083085

1-11 293 21630 3.5 762 3.0 642

2-10 314 29070 3.8 1110 2.8 821

3-11 327 32150 4.1 1324 2.7 866

5-02 277 29000 4.0 1166 2.7 775

Sire: Foxberry Bax Mcnugets-ET

2nd Dam:

Gen-Ace Daystar Ella 7813

GP-80 F+FG+

1-09 288 20730 4.0 827 2.9 601

2-08 305 26160 4.1 1064 2.9 758

3rd Dam:

Gen-Ace Zenith Ella

VG-88 VEEVV

4-00 283 34430 3.2 1100 3.0 1027

4-11 348 34950 3.1 1087 3.1 1075

6-00 365 38570 3.3 1259 3.1 1202

Lifetime 164080 3.3 5394 3.1 5052

4th Dam:

Gen-Ace Roy Ella

VG-88 VEVEGE

3-01 338 34960 3.2 1108 3.2 1124

4-02 362 37360 3.3 1237 3.2 1197

~Gen-Ace Holsteins Complete Dispersal~

LOT 221

Gen-Ace 3512 Harriet 2701

3141987799 100%RHA-NA

Born 12/27/18

Due 5/1/21 to 100HO12070 Spark

Gen-Ace Hang-Time 3512

3133276571 12/20 PTA +2324GTPI
+756M +36F +35P ++1.55T +2.00UDC
Hang-Time X VG-88 Greenway

Gen-Ace Obvr Harriet 9539

2-11 VG-86 VVV+V 3133276649
1-09 365 28990 3.7 1085 3.1 909
3-02 365 33590 3.9 1322 3.4 1127
Sire: De-Su Observer-ET

2nd Dam:

Gen-Ace Mixer Harriet 8312

G-77 G+FFG
1-08 287 20290 4.1 840 3.2 646
2-07 365 27760 4.5 1257 3.4 938
3-11 309 19540 4.2 817 3.0 588

3rd Dam:

Gen-Ace Millenium Harriet

VG-87 VVV+V
4-02 365 35400 3.4 1220 3.3 1161
5-04 365 36000 3.6 1278 3.2 1149
7-07 337 35350 4.0 1408 3.1 1083
Lifetime 222190 3.6 8107 3.1 6989

4th Dam:

Gen-Ace Mathie Harriet

VG-85 +V++V
4-03 365 34270 3.7 1262 3.1 1066
7-04 334 29400 3.5 1037 3.2 936
Lifetime 151860 3.5 5246 3.1 4754

5th Dam:

Roylane Emory Harriet

VG-86 VVV+V
3-02 365 30140 3.4 1021 3.1 945
Lifetime 107100 3.4 3640 3.0 3220

LOT 222

Gen-Ace Epic Heidi 2507

3201003696 100%RHA-NA

Born 9/10/18

2-02 97 8790 3.7 325 3.0 263 RIP

Last test- 102 lbs 3.6%F 2.8%P

SCC 47,000

Fresh 11/21/20

Bred 1/21/21 to 7HO14674 Spartacus

Generations Epic-ET

11104016C 12/20 PTA +2180GTPI
+676M +6F +18P +2.2PL +.2DPR
+.96T +.37UDC +.83FLC 99%R
Super X VG-85 Baxter

Gen-Ace Dem[3194 Heidi]162

2-02 F-71 P+FGF 3138124922
1-09 220 16940 3.2 543 2.9 494
Sire: Gen-Ace Dempsey 3194

2nd Dam:

Gen-Ace Concrete 8648

VG-85 +V++V
2-04 280 24910 3.6 908 3.1 762
3-03 292 27180 3.7 1000 3.0 811
4-03 301 30440 3.6 1096 3.0 918
5-03 313 33080 4.2 1395 3.0 986
Lifetime 115610 3.8 4366 3.0 3477

3rd Dam:

Gen-Ace Advent Heidi 6176

VG-85 VV+VV
2-06 303 26970 3.1 845 2.9 785
3-06 358 31750 2.8 903 3.0 949

4th Dam:

Gen-Ace Smokey Heidi 4870

VG-86 VV++V
4-02 365 32660 4.0 1313 3.0 977
5-04 361 33850 3.8 1276 3.1 1017
Lifetime 109440 3.7 4043 3.0 3290

LOT 223

Gen-Ace Wndr Heather 9630

4-04 GP-83 +V+GV

3133276740 100%RHA-NA

Born 11/23/15

2-03 365 35070 3.7 1301 2.9 1025

3-09 268 29440 4.1 1197 2.9 857

4-08 200 22920 4.2 960 2.9 672 RIP

Last test- 116 lbs 3.5%F 3.1%P

SCC 19,000

Fresh 8/10/20

Bred 12/17/20, Due 9/23/21 to
7HO14674 Spartacus

Markwell Wonder-ET

72573162 12/20 PTA +2261GTPI
+476M +42F +20P +3.6PL +1.7DPR
+2.19T +2.30UDC +.39FLC 83%R
Numero Uno X EX-90 Explode

Gen-Ace Moonby Princess7484

5-06 VG-87 VVGVV 72134306
1-08 365 29450 4.0 1186 3.2 955
2-11 365 34440 4.2 1461 3.4 1160
4-06 365 38470 3.8 1481 3.4 1295
Lifetime 124780 4.1 5151 3.4 4192
Sire: De-Su Dorcy Moonboy 954-ET

2nd Dam:

Gen-Ace Mr Sam Heather 5581

GP-82 +++++
1-11 247 17640 4.0 706 3.2 560
2-11 257 22720 3.6 807 3.0 679
3-11 226 22650 4.1 928 3.0 685

3rd Dam:

Gen-Ace Lou Heather

GP-82 +V++G
2-11 295 30630 3.0 934 3.1 950
3-10 309 29090 2.9 854 3.0 862

4th Dam:

Gen-Ace Roy Heather

VG-89 EEVVV
2-11 365 34260 3.2 1086 3.2 1094
4-01 365 38490 2.9 1133 3.1 1212
5-06 365 35890 3.1 1119 3.2 1163
Lifetime 163890 3.1 5091 3.2 5272

5th Dam:

Gen-Ace Lantz Heather

VG-86 VE++V
3-00 354 28470 3.2 897 3.2 915
Lifetime 104210 3.2 3368 3.3 3481

6th Dam:

Gen-Ace Odey Heather

VG-86 VVV+V
4-02 346 28570 3.3 946 3.2 913

LOT 224

Gen-Ace Kgby Joy 3118

3208639354 99%RHA-I

Born 8/3/19

Due 6/30/21 to 7HO14804 Barclay

Morningview McC Kingboy-ET

72044077 12/20 PTA +2370GTPI
+885M +25F +24P +.8DPR 2.80SCS
+2.02T +1.65UDC +.35FLC 99%R
McCutchen X EX-91 DOM Super

Gen-Ace Headliner Joy 1177

2-06 VG-85 +VV+V 31381124937
1-08 299 26590 3.5 938 2.9 779
2-08 257 25450 3.5 884 3.1 770
3-07 240 27530 4.5 1226 2.8 768 RIP
Sire: Seagull-Bay Headliner-ET

2nd Dam:

Gen-Ace Alexander Joy 8048

VG-85 VV+GV

1-10 365 27310 3.6 973 2.9 801
3-02 254 21120 4.2 895 3.1 658

3rd Dam:

Gen-Ace Joy 5099

GP-82 +VFV+

2-09 277 27080 3.4 927 3.1 836
5-07 262 24370 3.6 884 3.0 719
Lifetime 119910 3.5 4192 3.1 3695

4th Dam:

Gen-Ace Rose Joy

VG-85 +++VV

4-11 268 23810 3.6 850 3.2 764
Lifetime 103730 3.7 3863 3.1 3250

5th Dam:

Gen-Ace Durham Joy

VG-85 +V+VV

3-00 361 31240 3.6 1122 3.1 974
4-01 365 33720 3.6 1207 3.2 1089
Lifetime 109480 3.5 3884 3.2 3449

LOT 225

Gen-Ace Hliner Katrina 1696

3-01 VG-85 VEG+V

3145475411 100%RHA-NA

Born 9/1/17

1-08 334 28630 3.7 1071 3.0 868

2-09 249 27900 3.8 1070 2.8 795 RIP

Last test- 3.3%F 3.1%P SCC 28,000

Fresh 6/22/20

Bred 9/9/20, Due 6/15/21 to

100HO12070 Spark3646

Seagull-Bay Headliner-ET

69981350 12/20 PTA +2341GTPI
+1178M +.01% +47F +.02% +43P
+1.36T +.85UDC +1.06FLC 99%R
Robust X EX-92,2E GMD-DOM Planet

Gen-Ace Watson 8774

5-06 VG-87 VEV+V 3125090343
1-08 365 27640 3.5 970 3.1 848
2-11 313 26330 3.9 1040 2.9 769
4-00 343 35840 3.4 1218 2.9 1028
5-01 318 35900 3.7 1339 2.8 1012
Lifetime 127030 3.6 4601 2.9 3697

Sire: De-Su Watson

2nd Dam:

Gen-Ace Marsh Katrina

GP-80 ++GGG

1-11 293 26420 3.2 835 2.8 731
2-10 291 28610 3.1 875 2.9 831
3-10 310 31560 3.0 957 2.9 924
4-09 365 37560 3.4 1270 3.0 1116
6-00 365 38660 3.0 1159 2.8 1079
7-03 293 36630 3.2 1190 2.8 1017
Lifetime 216620 3.1 6774 2.9 6184

LOT 226

Gen-Ace Petrone Mattie 2148

2-07 GP-80 ++GG+

3149233654 100%RHA-NA

Born 3/11/18

2-00 276 20910 3.4 701 3.1 639

DRY COW

Due 3/16/21 to 7HO14402 Excalibur

Welcome Super Petrone-ET

69207641 12/20 PTA +2361GTPI
+178M +19F +3.7PL +4.6DPR 2.72SCS
+.36T +.62UDC +.93FLC 99%R
Super X VG-88 Baxter

Gen-Ace Osmond Mattie 6413

7-01 EX-90 EEVVE 70524133
2-00 282 18450 3.5 654 3.3 618
2-11 303 25520 3.5 890 3.4 872
3-11 290 28920 3.5 1011 3.3 952
4-11 302 27790 3.4 945 3.3 930
5-10 301 29520 3.5 1044 3.3 979
6-03 263 28120 3.5 980 3.2 906
Lifetime 158320 3.3 5257

Sire: De-Su Osmond-ET

2nd Dam:

Gen-Ace Jetta Mattie

GP-83 +V+++

2-02 289 20600 3.7 761 3.5 727
3-00 271 24180 3.6 876 3.4 812
4-00 260 24300 3.3 811 3.3 791
5-00 287 27100 3.5 939 3.3 893
Lifetime 106020 3.5 3709 3.3 3513

LOT 227

Gen-Ace Epic Lupe 1204

3-03 VG-86 VVVVV

3141254847 100%RHA-NA

Born 12/26/16

1-10 357 33760 3.1 1053 3.0 1000

2-11 273 29940 3.2 971 2.9 860

3-10 95 11710 3.4 297 3.0 347 RIP

Last test- 141 lbs 3.2%F 2.8%P

SCC 164,000

Fresh 11/23/20

Bred 1/23/21 to 7HO12978 House

Genervations Epic-ET

11104016C 12/20 PTA +2180GTPI

+676M +6F +18P +2.2PL +.2DPR

+ .96T +.37UDC +.83FLC 99%R

Super X VG-85 Baxter

Gen-Ace Mogul Lupe 9013

4-04 VG-85 +V+V+ 3126630368

1-11 308 25120 3.7 926 3.3 817

2-11 287 26070 3.5 921 3.1 796

3-10 314 25860 3.4 1206 3.0 1067

Sire: Mountfield SSI Dcy Mogul-ET

2nd Dam:

Gen-Ace Payton Lupe 6700-TW

VG-86 VV++V

1-10 365 21430 3.5 740 3.1 673

3-02 270 23250 3.0 696 2.9 683

4-01 268 23210 3.5 814 3.0 698

5-00 288 24880 3.7 921 3.0 750

Lifetime 110800 3.4 3791 3.0 3337

3rd Dam:

Gen-Ace Pronto Lupe 5014

EX-90 EEEVE

1-11 310 25150 3.2 793 3.2 813

3-10 239 25370 3.5 876 3.3 834

LOT 228

Gen-Ace McCutch Lupe 1964

3147394968 99%RHA-I

Born 12/20/17

3-00 68 4620 4.8 220 3.2 148 RIP

Last test- 92 lbs 4.6%F 3.0%P

SCC 39,000

Fresh 12/20/20

De-Su Bkm McCutchen 1174-ET

69990138 12/20 PTA +2243GTPI

+301M +.06% +28F +.01% +12P

+2.23T +1.40UDC +1.08FLC 99%R

Bookem X EX-91,2E GMD Shottle

Gen-Ace Mogul Lupe 9013

4-04 VG-85 +V+V+ 3126630368

1-11 308 25120 3.7 926 3.3 817

2-11 287 26070 3.5 921 3.1 796

3-10 314 25860 3.4 1206 3.0 1067

Sire: Mountfield SSI Dcy Mogul-ET

2nd Dam:

Gen-Ace Payton Lupe 6700-TW

VG-86 VV++V

1-10 365 21430 3.5 740 3.1 673

3-02 270 23250 3.0 696 2.9 683

4-01 268 23210 3.5 814 3.0 698

5-00 288 24880 3.7 921 3.0 750

Lifetime 110800 3.4 3791 3.0 3337

3rd Dam:

Gen-Ace Pronto Lupe 5014

EX-90 EEEVE

1-11 310 25150 3.2 793 3.2 813

3-10 239 25370 3.5 876 3.3 834

LOT 229

Gen-Ace Shmck Nan 9959

3-02 VG-85 +VGVV

3137419074 100%RHA-NA

Born 6/5/16

1-09 314 24690 3.4 850 3.0 751

2-09 295 27010 3.9 1048 3.2 867

3-09 257 23660 4.4 1034 3.2 755

DRY COW

Due 3/18/21 To 7HO12978 House

Ladys-Manor PL Shamrock-ET

68977120 12/20 PTA +2318GTPI

+889M +21F +8P +5.2PL +1.4DPR

-.08T +.60UDC -.17FLC 99%R

Planet X EX-90 GMD-DOM Shottle

Gen-Ace Design Nan 4827

5-11 VG-85 VEVV+ 65841296

2-03 354 29770 3.5 1052 3.1 824

3-05 299 30640 3.3 1008 3.3 996

4-06 348 32680 3.4 1105 3.3 1080

5-08 309 28630 3.8 1080 3.3 956

6-08 311 31400 3.8 1200 3.3 1025

Lifetime 153210 3.6 5445 3.1 4772

Sire: Raggi Marshall Design-ET

2nd Dam:

Gen-Ace Millenium Nan

GP-80 +GG++

2-01 296 22030 3.4 745 3.3 730

3-00 335 26040 3.4 873 3.3 872

4-01 217 19000 3.2 607 3.1 581

3rd Dam:

Gen-Ace Louie Nan

VG-85 E+VGV

2-10 324 25760 3.5 900 3.3 849

LOT 230

Gen-Ace Kgby Noreem 9669

4-03 VG-86 VV+GV

3133276779 99%RHA-I

Born 12/14/15

1-11 341 30000 3.2 972 3.0 887

3-01 290 28230 3.3 924 3.0 837

4-01 303 29950 4.2 1265 2.8 852

Fresh 2/13/21

Morningview McC Kingboy-ET

72044077 12/20 PTA +2370GTPI

+885M +25F +24P +.8DPR 2.80SCS

+2.02T +1.65UDC +.35FLC 99%R

McCutchen X EX-91 DOM Super

Gen-Ace Braxton Noreen 8420

3014245608

1-08 274 24280 3.1 755 2.8 687

2-07 365 31450 3.6 1124 3.0 945

Sire: Regacrest S Braxton-ET

2nd Dam:

Gen-Ace Toystory Noreen6404

GP-80 ++GG+

1-10 350 27800 3.7 1023 3.3 910

2-11 211 21910 3.8 835 3.2 712

3rd Dam:

Gen-Ace Proof Noreen

VG-87 EEV++

3-09 340 35070 4.0 1415 3.4 1178

4-11 324 32250 3.2 1026 3.1 1007

5-11 359 34690 3.5 1215 3.2 1109

Lifetime 154220 3.5 5345 3.2 4925

4th Dam:

Gen-Ace Blitz Norena

VG-88 EVVVV

4-05 365 45480 3.2 1457 3.0 1353

5-07 365 40860 3.2 1293 2.8 1162

Lifetime 195850 3.2 6354 3.0 5849

5th Dam: Gen-Ace Sutton Norena

VG-86 VVVG GMD-DOM

5-11 316 28988 3.6 1040 3.1 912

Lifetime 214750 3.7 7986 3.2 6953

6th Dam: Ledeco Calypso Noreen

EX-91,2E EEVVE DOM

5-10 365 31260 4.4 1375 3.5 1088

Lifetime 146500 4.2 608 3.4 4961

LOT 231

Gen-Ace Hng-Tme Noreen 1935

2-03 GP-82 +V+G+

3147394939 99%RHA-I

Born 12/9/17

2-00 272 22070 4.0 878 3.1 695

3-00 76 8770 4.0 352 3.0 260 RIP

Last test- 117 lbs 3.8%F 2.7%P

SCC 13,000

Fresh 12/12/20

Cookiecutter Hang-Time-ET

3013614200 12/20 PTA +2390GTPI

+222M +.13% +44F +27P +1.1PL

+1.28T +1.91UDC -.07FLC 99%R

Montross X EX-91,2E DOM Super

Gen-Ace Kgby Noreem 9669

4-03 VG-86 VVG+V 3133276779

1-11 341 30000 3.2 972 3.0 887

3-01 290 28230 3.3 924 3.0 837

4-01 303 29950 4.2 1265 2.8 852

Sire: Morningview McC Kingboy-ET

***She sells as Lot 230**

2nd Dam:

Gen-Ace Braxton Noreen 8420

3014245608

1-08 274 24280 3.1 755 2.8 687

2-07 365 31450 3.6 1124 3.0 945

3rd Dam:

Gen-Ace Toystory Noreen6404 GP-80

1-10 350 27800 3.7 1023 3.3 910

4th Dam: Gen-Ace Proof Noreen

VG-87 EEV++

3-09 340 35070 4.0 1415 3.4 1178

5-11 359 34690 3.5 1215 3.2 1109

Lifetime 154220 3.5 5345 3.2 4925

5th Dam: Gen-Ace Blitz Norena

VG-88 EVVVV

4-05 365 45480 3.2 1457 3.0 1353

5-07 365 40860 3.2 1293 2.8 1162

Lifetime 195850 3.2 6354 3.0 5849

6th Dam: Gen-Ace Sutton Norena

VG-86 VVVG GMD-DOM

5-11 316 28988 3.6 1040 3.1 912

Lifetime 214750 3.7 7986 3.2 6953

7th Dam: Ledeco Calypso Noreen

EX-91,2E EEVVE DOM

5-10 365 31260 4.4 1375 3.5 1088

Lifetime 146500 4.2 608 3.4 4961

LOT 232

Gen-Ace Epic Princess 2359

3151026203 100%RHA-NA

Born 6/30/18

2-03 121 12570 3.6 453 2.8 355 RIP

Last test- 99 lbs 3.8%F 2.7%P

SCC 31,000

Fresh 10/28/20

Bred 1/21/21 to 7HO14674 Spartacus

Generations Epic-ET

11104016C 12/20 PTA +2180GTPI

+676M +6F +18P +2.2PL +.2DPR

+.96T +.37UDC +.83FLC 99%R

Super X VG-85 Baxter

Gen-Ace Gulf Princess 1091

4-00 GP-84 V+++V 3138124851

1-08 305 22830 3.5 788 2.9 662

2-09 287 23580 3.6 843 2.9 674

3-09 216 20260 4.1 822 2.8 570 RIP

Sire: De-Su Gulf-ET

2nd Dam:

Gen-Ace Emph Princess 7530

VG-88 VVVVE

1-10 292 24160 3.3 807 2.6 628

2-09 293 29880 3.1 929 2.7 796

3-05 365 39020 3.6 1421 3.0 1160

5-00 350 36540 3.3 1216 2.9 1054

Lifetime 135690 3.4 4660 2.8 3858

3rd Dam:

Gen-Ace Arlnzo Princess6263

GP-83 +++G+

3-11 292 29020 3.0 861 3.0 871

4th Dam:

Gen-Ace Mathie Princess-TW

VG-85 ++V+V

7-01 362 31450 3.2 1020 3.1 961

Lifetime 187290 3.3 6178 3.1 5752

5th Dam:

Gen-Ace Marty Princess

EX-90,2E EEVTV

5-05 293 31430 2.8 894 2.9 914

9-02 365 43320 2.8 1192 3.1 1339

Lifetime 290920 3.2 9266 3.1 9037

6th Dam:

Gen-Ace Juror Princess-TW

EX-90,2E EEEVE GMD

5-05 365 35020 3.5 1241 3.0 1056

Lifetime 178470 3.6 6449 3.1 5602

LOT 233

Gen-Ace Mntr Sandel 2134-TW

2-07 GP-80 VVVG

3149233640 100%RHA-NA

Born 3/4/18

1-10 260 24750 4.0 990 3.0 739

2-10 46 4990 3.5 175 3.1 156 RIP

Last test- 118 lbs 3.3%F 2.9%P

SCC 558,000

Fresh 1/11/21

Bacon-Hill Montross-ET

71703339 12/20 PTA +2415GTPI

+2072M +41F +57P +1.7PL

+1.76T +1.49UDC -.01FLC 99%R

Mogul X EX-93,2E GMD Bolton

Gen-Ace Corvete Sandel 9116

3-02 GP-81 +++G+ 3129083075

1-10 343 19680 3.8 752 3.2 625

2-11 256 20750 3.7 775 3.2 671

Sire: Sonnek GC Corvette-ET

2nd Dam:

Gen-Ace Sanchez Sandel 7113

VG-85 VE+++

1-08 305 22150 3.8 844 3.0 664

2-08 296 25440 3.9 990 3.1 787

3-09 305 29270 3.8 1123 3.0 878

3rd Dam:

Gen-Ace Blitz Andi

VG-85 +VVG

5-01 330 28810 4.0 1162 3.0 853

6-02 304 26430 4.4 1152 3.1 812

Lifetime 146970 4.0 5998 3.0 4406

4th Dam:

Gen-Ace Morgan 628

VG-87 VE++V

2-04 365 31840 3.5 1124 2.9 934

4-00 355 34990 3.3 1159 2.9 1021

5-02 312 31730 3.4 1078 3.0 954

6-02 365 34610 3.6 1246 3.0 1030

Lifetime 164170 3.5 5722 3.0 4873

LOT 234

Gen-Ace Pety Queen 2130

2-00 GP-82 G+++++

3149233636 100%RHA-NA

Born 3/3/18

1-09 276 23630 3.7 871 2.9 679

2-09 82 10040 3.2 325 2.6 262 RIP

Last test- 133 lbs 3.6%F 2.5%P

SCC 17,000

Fresh 12/6/20

Bred 2/4/21 to 7HO14674 Spartacus

Siemers Mogul Pety

3010660326 12/20 PTA +2277GTPI

+601M +10F +19P +1.6PL

+1.64T +2.21UDC +1.1FLC 99%R

Mogul X EX-90 GMD-DOM Explode

Gen-Ace Watson 8687

3-09 GP-80 V+FGG 3125090256

1-08 277 15480 4.3 705 3.3 539

2-08 250 20590 3.9 807 3.0 626

Sire: De-Su Watson

2nd Dam:

Gen-Ace Morpheus Queen 7392

GP-82 +++++

1-09 313 27500 3.4 930 2.5 686

2-09 258 26890 3.1 842 2.6 689

3rd Dam:

Gen-Ace Spearmint Queen 5500

EX-90 EEEVV

5-01 287 35170 3.3 1145 2.9 1006

6-00 284 36620 3.0 1100 2.8 1031

7-00 349 38660 3.4 1302 3.0 1172

Lifetime 232480 3.2 7458 2.9 6758

4th Dam:

Gen-Ace Blitz Queen

VG-87 EEV+V

4-04 365 39160 2.9 1117 3.0 1159

5-07 299 34250 3.1 1075 2.8 976

Lifetime 190910 3.1 5962 2.9 5595

LOT 235

Gen-Ace Gines Zeni 9725

3-04 VG-86 VVG+V

3133276835 100%RHA-NA

Born 1/14/16

1-11 275 22790 3.9 899 3.0 675

2-10 279 22710 3.4 775 3.1 709

3-10 263 23720 3.8 901 3.0 719

4-09 112 11470 4.7 543 3.0 344 RIP

Last test- 108 lbs 4.9%F 3.0%P

SCC 19,000

Fresh 11/6/20

Bred 1/7/21, Due 10/13/21 to

7HO14804 Barclay

Gen-Ace Guinness-ET

71234744 12/20 PTA +2268GTPI

+1.12% +18F +4.7PL +2.4DPR 2.82SCS

+1.70T +.66UDC +.62FLC 83%R

Shamrock X EX-91 Baxter

Gen-Ace Hero Zeni 8285

3014245473

1-11 305 22820 3.5 798 2.9 668

Sire: Siemers Toys Hero 9701-ET

2nd Dam:

Gen-Ace Damascus Zeni 7043

GP-82 +VFG+

1-08 364 24520 3.6 888 2.9 723

2-11 365 32680 3.5 1147 3.0 975

3rd Dam:

Gen-Ace Mich Zena

VG-88 VEVVV

4-11 365 33480 3.3 1101 3.3 1097

6-03 301 33060 3.6 1177 3.2 1071

7-02 365 33370 4.0 1327 3.4 1146

Lifetime 194850 3.7 7234 3.3 6475

4th Dam:

Gen-Ace Durham Zeni

VG-85 +VVG

4-02 315 25550 3.4 875 3.5 890

6-02 265 27160 3.6 971 3.2 872

Lifetime 118780 3.5 4196 3.4 4061

LOT 236

Gen-Ace Gines Elastic 9538

4-05 VG-87 VEV+V

3133276648 100%RHA-NA

Born 10/12/15

1-10 287 18220 4.2 773 3.3 609

2-09 343 27300 3.7 1017 3.2 866

3-11 331 31600 4.6 1441 3.2 1001

5-11 94 9970 4.3 426 3.1 309 RIP

Last test- 121 lbs 4.6%F 2.9%P

SCC 44,000

Fresh 11/24/20

Bred 2/18/21 to 7HO14804 Barclay

Gen-Ace Guinness-ET

71234744 12/20 PTA +2268GTPI

+1.12% +18F +4.7PL +2.4DPR 2.82SCS

+70T +.66UDC +.62FLC 83%R

Shamrock X EX-91 Baxter

Gen-Ace Hero Elastic 8063

3-03 GP-82 V++++ 3013269301

2-00 275 20910 3.8 803 3.0 621

2-11 288 18060 4.1 746 3.1 565

Sire: Siemers Toys Hero 9701-ET

2nd Dam:

Gen-Ace Zmello Elastic 6065

G-79 ++FGG

1-11 274 23000 3.5 806 2.8 643

2-11 365 36500 3.9 1419 2.9 1063

4-01 319 32430 3.7 1205 2.8 899

5-02 308 27740 3.4 953 2.9 794

Lifetime 130560 3.7 4775 2.9 3732

LOT 237

Gen-Ace Tatm Elastic2436-TW

3201003625 100%RHA-NA

Born 8/7/18

2-00 181 16060 4.2 676 3.0 479 RIP

Last test- 88 lbs 4.5%P 3.1%P

SCC 24,000

Fresh 8/29/20

Bred 12/10/20, Due 9/16/21 to

14HO14371 Ladysman

Mr Welcome SSI Uno Tatum-ET

71129534 12/20 PTA +2330GTPI

+799M +28F +23P 2.94SCS

+1.73T +1.09UDC +.01FLC 98%R

Numero Uno X VG-88 GMD Colby

Gen-Ace Gines Elastic 9538

4-05 VG-87 VEV+V 3133276648

1-10 287 18220 4.2 773 3.3 609

2-09 343 27300 3.7 1017 3.2 866

3-11 331 31600 4.6 1441 3.2 1001

Sire: Gen-Ace Guinness-ET

*She sells as Lot 236

2nd Dam:

Gen-Ace Hero Elastic 8063

GP-82 V++++

2-00 275 20910 3.8 803 3.0 621

2-11 288 18060 4.1 746 3.1 565

3rd Dam:

Gen-Ace Zmello Elastic 6065

G-79 ++FGG

2-11 365 36500 3.9 1419 2.9 1063

4-01 319 32430 3.7 1205 2.8 899

5-02 308 27740 3.4 953 2.9 794

Lifetime 130560 3.7 4775 2.9 3732

LOT 238

Gen-Ace Epic Bailey 2687

3141987785 199%RHA-NA

Born 12/19/18

1-09 132 11140 3.7 417 3.0 335 RIP

Last test- 90 lbs 4.1%F 3.0%P

SCC 114,000

Fresh 10/17/20

Bred 1/7/21, Due 10/14/21 to

7HO12978 House

Genervations Epic-ET

11104016C 12/20 PTA +2180GTPI

+676M +6F +18P +2.2PL +.2DPR

+96T +.37UDC +.83FLC 99%R

Super X VG-85 Baxter

Gen-Ace Hliner Bailey 1333

2-05 GP-81 +V++F 3141254976

1-09 365 34620 3.5 1208 3.0 1030

3-03 244 28810 3.7 1064 2.9 846 RIP

Sire: Seagull-Bay Headliner-ET

2nd Dam:

Gen-Ace Olegant Bailey 8487

GP-83 +V+G+

1-10 284 26490 2.8 735 3.1 822

2-09 310 29480 3.6 1052 3.1 904

3rd Dam:

Gen-Ace Prentice Bailey5820

VG-85 ++VVV

2-11 304 29570 3.3 964 3.1 906

LOT 239

Gen-Ace Mogul Alicia 1957

2-01 GP-82 ++V++

3147394961 100%RHA-NA

Born 12/18/17

2-00 276 18660 3.9 729 3.1 584

3-00 61 6640 4.1 272 2.8 186 RIP

Last test- 131 lbs 3.7%F 2.6%P

SCC 22,000

Fresh 12/27/20

Mountfield SSI Dcy Mogul-ET

3006972816 12/20 PTA +2335GTPI

+593M +.08% +47F +17P +.5PL

+1.37T +2.14UDC +1.23FLC 99%R

Dorcy X VG-88 DOM Marsh

Gen-Ace Shmrck Alicia 9165

3-01 VG-85 +VVVV 3129083124

1-08 305 21710 3.9 856 3.2 703

2-08 275 24170 3.7 887 3.1 746

3-07 296 26950 3.5 949 3.1 839

4-07 305 31940 3.9 1258 3.1 987

Lifetime 104770 3.8 3950 3.1 3275

Sire: Ladys-Manor PL Shamrock

2nd Dam:

Gen-Ace Cncrte Calisia 7825

GP-80 G+GG+

1-10 340 2850 4.1 947 3.1 705

~Gen-Ace Holsteins Complete Dispersal~

LOT 240

Gen-Ace Mogul Betsy 1963

2-03 GP-82 +V+G+

3147394967 100%RHA-NA

Born 12/19/17

1-09 347 27600 4.2 1130 3.0 837

3-00 63 5880 4.6 273 3.0 178 RIP

Last test- 110 lbs 5.0%F 2.8%P

SCC 474,000

Fresh 12/25/20

Mountfield SSI Dey Mogul-ET

3006972816 12/20 PTA +2335GTPI

+593M +.08% +47F +17P +.5PL

+1.37T +2.14UDC +1.23FLC 99%R

Dorcy X VG-88 DOM Marsh

Gen-Ace Time Betsy 7185

5-02 VG-85 EEVG+ 71516416

1-09 325 24530 4.0 989 3.1 761

2-10 365 29560 3.7 1090 3.2 955

4-02 365 29850 4.1 1237 3.2 961

5-04 221 18920 4.1 773 3.0 574

Lifetime 107940 4.0 4312 3.2 3452

Sire: Klassic Big Time-ET

2nd Dam:

Gen-Ace Zenith Bessie 4844

VG-86 VEG+V

1-09 308 25420 3.3 838 2.8 716

2-09 329 30250 3.6 1096 3.0 897

3-10 270 28670 3.7 1053 2.9 836

LOT 241

Gen-Ace Tatum Cookie 2491

2-01 G-79 V+++G

3201003680 100%RHA-NA

Born 9/6/18

1-10 216 17740 3.9 698 3.1 550 RIP

Last test- 81 lbs 3.8%F 3.3%P

SCC 141,000

Fresh 7/25/20

Bred 11/7/20, Due 8/14/21 to

14HO7923 Doctor

Mr Welcome SSI Uno Tatum-ET

71129534 12/20 PTA +2330GTPI

+799M +28F +23P +.8DPR 2.94SCS

+1.73T +1.09UDC +.01FLC 98%R

Numero Uno X VG-88 GMD Colby

Gen-Ace Wndr Cookie 9474

3-04 VG-85 VVV+V 31318454449

1-09 365 24390 4.1 1000 3.3 814

2-11 279 24530 3.9 957 3.1 753

3-11 292 26610 4.4 1179 3.2 863

5-00 165 17330 4.1 720 3.1 538 RIP

Sire: Markwell Wonder-ET

2nd Dam:

Gen-Ace Pronto Cookie 6762

GP-80 +VVG

1-09 318 26600 4.0 1051 3.0 807

2-09 309 27150 4.3 1164 3.1 829

3rd Dam:

Gen-Ace Socrates Cookie4829

VG-85 VVV+V

2-03 324 25990 3.2 837 3.2 843

3-03 278 25160 3.2 810 3.3 819

LOT 242

Gen-Ace Jedi Darcilla 1730

3-01 GP-83 +++++

3145475445 99%RHA-I

Born 9/22/17

1-09 269 20560 3.6 734 3.3 682

2-07 281 26560 3.7 992 3.2 856 RIP

Last test- 88 lbs 3.4%F 3.5%P

SCC 154,000

Fresh 5/21/20

Bred 10/23/20, Due 7/30/21 to

7HO12198 Kingboy

S-S-I Montross Jedi-ET

3123886035 12/20 PTA +2550GTPI

+2084M +15F +68P +5.5PL +1.1DPR

+.68T +.98UDC -1.50FLC 99%R

Montross X EX-90 GMD Supersire

Gen-Ace Olght Darcilla 9019

3-04 G-78 G+GGG 3126630374

1-09 265 16890 3.9 659 3.3 549

2-08 237 16340 3.8 618 3.2 522

Sire: UFM-Dubs Olegant-ET

2nd Dam:

Gen-Ace Morphs Darcilla6252

GP-83 +++G+

1-11 274 20110 3.9 779 2.7 550

2-10 337 29750 3.9 1149 2.9 861

3-11 186 20150 3.2 638 3.0 596

3rd Dam:

Gen-Ace Blitz Darcilla 5068

VG-87 VVVVV

4-00 301 32090 3.2 1018 3.0 974

4-00 301 32090 3.1 946 3.2 992

4-11 345 32700 3.1 1025 3.3 1063

Lifetime 139660 3.1 4373 3.1 4366

LOT 243

Gen-Ace Slick Caren 9905

3-04 GP-83 ++VG+

3137419020 100%RHA-NA

Born 4/13/16

1-09 299 23480 3.3 782 3.0 706

2-09 312 28420 3.1 895 3.0 859

3-09 329 35840 3.7 1309 2.9 1062

DRY COW

Due 3/25/21 to 14HO7923 Doctor

Gen-R-Vista Slick-ET

70168194 12/20 PTA +2052GTPI

+393M +4F +6P +.9PL 2.91SCS

+.68T +1.30UDC +1.09FLC 83%R

Mogul X EX-90 Goldwyn

Gen-Ace Moonboy Caren 8472

3-04 VG-85 VE+V+ 3014245660

1-11 287 23280 3.2 744 3.3 769

2-10 271 25900 3.3 860 3.2 840

3-09 279 29910 3.0 883 3.1 937

4-08 297 29470 3.1 913 3.1 918

Lifetime 108560 3.1 3400 3.2 3464

Sire: De-Su Dorcy Moonboy 954-ET

2nd Dam:

Gen-Ace Blitz Caren

VG-85 VVG+V

1-10 345 33180 3.0 984 2.8 932

2-11 303 32920 2.7 905 2.8 928

3-11 272 33620 2.9 980 2.9 962

4-10 337 39390 3.0 1191 2.8 1105

Lifetime 161500 3.0 4781 2.8 4560

~Gen-Ace Holsteins Complete Dispersal~

LOT 244

Gen-Ace Drgnhrt Caren 2103

2-08 GP-80 GGG++

3149233609 100%RHA-NA

Born 2/24/18

1-11 252 17480 4.1 713 2.9 514

2-10 52 5870 4.0 236 2.9 168 RIP

Last test- 126 lbs 3.6%F 2.7%P

SCC 7,000

Fresh 1/5/21

Mr OCD Epic Dragonheart-ET

3009533223 12/20 PTA +2509GTPI

+1901M +38F +38P +2.3PL +.6DPR

+1.14T +1.83UDC +.08FLC 97%R

Epic X EX-93 GMD-DOM Planet

Gen-Ace Halogen Caren 9935

3-03 VG-86 VVVVV 3137419050

1-09 320 21020 3.4 718 2.9 612

2-11 320 27450 3.9 1066 3.0 815

4-00 276 26490 4.3 1130 3.0 783 RIP

Sire: Cookiecutter Petron Halogen

2nd Dam:

Gen-Ace McNuggets 8714

GP-82 ++G++

1-08 301 21640 3.9 849 3.0 657

2-08 255 22130 3.8 835 3.1 676

3rd Dam:

Gen-Ace Planet Cara 7421

VG-85 +V++V

1-09 365 30580 3.1 962 2.8 862

LOT 245

Gen-Ace Ladysman 3670

3217506982 99%RHA-I

Born 5/26/20

Peak AltaLadysman-ET

3139733227 12/20 PTA +2714GTPI

+520M +.15% +62F +41P +2.9PL

+1.51T +1.23UDC +1.16FLC 79%R

AltaFlywheel X VG-85 DOM Silver

Gen-Ace Halogen Caren 9935

3-03 VG-86 VVVVV 3137419050

1-09 320 21020 3.4 718 2.9 612

2-11 320 27450 3.9 1066 3.0 815

4-00 276 26490 4.3 1130 3.0 783 RIP

Sire: Cookiecutter Petron Halogen

2nd Dam:

Gen-Ace McNuggets 8714

GP-82 ++G++

1-08 301 21640 3.9 849 3.0 657

2-08 255 22130 3.8 835 3.1 676

3rd Dam:

Gen-Ace Planet Cara 7421

VG-85 +V++V

1-09 365 30580 3.1 962 2.8 862

LOT 246

Gen-Ace Mogul Fran 2448

2-02 G-78 ++GFG

3201003637 99%RHA-I

Born 8/10/18

1-11 223 18620 4.3 794 3.0 557 RIP

Last test- 89 lbs 4.5%F 3.2%P

SCC 28,000

Fresh 7/18/20

Bred 1/29/21 to

100HO11891 Defender 3248

Mountfield SSI Dey Mogul-ET

3006972816 12/20 PTA +2335GTPI

+593M +.08% +47F +17P +.5PL

+1.37T +2.14UDC +1.23FLC 99%R

Dorcy X VG-88 DOM Marsh

Gen-Ace Marty Fran 1106

2-03 G-79 +G+G+ 3138124866

1-09 proj 305ME 27590M 1093F 818P

Sire: Pen-Col Marty-ET

2nd Dam:

Gen-Ace Sanchez Fran 8254

VG-85 VVGGV

1-09 304 18870 3.6 676 3.3 620

2-09 315 25730 3.8 974 3.2 826

3-10 266 22240 4.0 880 3.3 735

4-09 308 29450 3.8 1116 3.4 990

5-10 315 31860 4.5 1422 3.4 1074

Lifetime 127550 4.0 5041 3.3 4219

LOT 247

Gen-Ace Jedi Fiona 2657

3141987755 99%RHA-I

Born 12/9/18

2-00 61 5060 3.8 192 3.0 152 RIP

Last test- 95 lbs 3.2%F 2.8%P

SCC 23,000

Fresh 12/27/20

S-S-I Montross Jedi-ET

3123886035 12/20 PTA +2550GTPI

+2084M +15F +68P +5.5PL +1.1DPR

+1.68T +.98UDC -1.50FLC 99%R

Montross X EX-90 GMD Supersire

Gen-Ace Spark Fiona 1306

3-01 GP-83 V+V++ 3141254949

1-09 261 21120 3.1 654 2.8 583

2-08 268 22760 3.9 891 3.1 700

3-07 141 16290 4.0 659 3.0 485 RIP

Sire: Webb-Vue Spark 2060-ET

2nd Dam:

Gen-Ace Guthrie Fiona 9172

GP-82 VVG++

1-10 321 23020 3.7 852 3.3 750

~Gen-Ace Holsteins Complete Dispersal~

LOT 248

Gen-Ace Jedi Gemma 1968

2-03 GP-81 ++G++

3147394972 99%RHA-I

Born 12/23/17

1011 316 29310 3.4 1010 3.2 946

3-00 42 5200 3.7 194 2.9 151 RIP

Last test- 136 lbs 3.5%F 2.7%P

SCC 15,000

Fresh 1/15/21

S-S-I Montross Jedi-ET

3123886035 12/20 PTA +2550GTPI

+2084M +15F +68P +5.5PL +1.1DPR

+ .68T +.98UDC -1.50FLC 99%R

Montross X EX-90 GMD Supersire

Gen-Ace Bkem Gemma 9898

3-11 GP-84 VV+++ 3137419013

1-08 327 23610 3.6 858 3.1 737

2-08 323 29670 3.5 1047 3.1 913

3-10 282 28200 3.8 1071 3.1 863

Sire: De-Su 521 Bookem-ET

2nd Dam:

Gen-Ace Olegant Gemma 8618

G-75 ++PFF

1-08 292 21210 4.1 865 3.2 669

2-08 334 26180 4.2 1089 3.2 838

3-09 223 23010 3.6 822 3.0 685

LOT 249

Gen-Ace Slamdunk Gayle 2111

2-08 GP-84 VVV++

3149233617 99%RHA-I

Born 2/27/18

1-10 261 24410 3.9 945 3.1 750

2-09 69 7600 4.1 315 3.1 237 RIP

Last test- 115 lbs 3.7%F 2.8%P

SCC 115,000

Fresh 12/19/20

OCD Spring Slamdunk-ET

3133106371 12/20 PTA +2723GTPI

+762M +67F +37P +562NMS +3.8PL

+ .8DPR +1.71T +1.54UDC +.05FLC

AltaSpring X VG-86 DOM Supersire

Gen-Ace Yoder Gayle 9933

3-03 GP-82 +V+G+ 3137419048

1-09 365 31130 3.5 1097 3.0 944

3-00 365 33310 3.8 1258 3.3 1112

4-03 182 19800 4.2 831 3.1 618 RIP

Sire: Woodcrest Mogul Yoder

2nd Dam:

Gen-Ace Braxton Gayle 8543

-Died at calving

LOT 250

Gen-Ace Samuri Holiday 2304

2-04 GP-84 V+++V

3151026148 99%RHA-I

Born 6/3/18

1-08 254 20710 4.0 826 3.1 644

2-06 62 6620 4.0 268 3.1 208 RIP

Last test- 123 lbs 3.9%F 2.9%P

SCC 14,000

Fresh 12/26/20

OCD Spring Samuri-ET

3133106322 12/20 PTA +2702GTPI

+401M +.234% +81F +38P +2.2PL

+1.8DPR +1.20T +.67UDC +.18FLC

AltaSpring X VG-86 DOM Supersire

Gen-Ace HeadInt Holiday1074

2-04 GP-84 VVVG+ 3138124834

1-08 263 21980 3.1 692 2.9 641

Sire: Seagull-Bay Headliner-ET

2nd Dam:

Gen-Ace Niagra Holiday 6200

G-77 +++FF

1-11 365 27620 3.9 1079 3.2 885

3-02 365 31380 3.7 1169 3.1 986

4-04 365 34170 3.7 1275 3.1 1074

5-08 288 25280 3.7 925 3.1 781

Lifetime 122550 3.8 4603 3.2 3866

LOT 251

Gen-Ace Mccutch Heidi 1837

2-11 G-77 +VGPG

3147394841 99%RHA-I

Born 11/2/17

2-02 287 23830 4.3 1032 3.2 766

3-02 39 2770 4.5 125 3.6 99 RIP

Last test- 78 lbs 4.3%F 3.3%P

SCC 71,000

Fresh 1/18/21

De-Su Bkm McCutchen 1174-ET

69990138 12/20 PTA +2243GTPI

+301M +.06% +28F +.01% +12P

+2.23T +1.40UDC +1.08FLC 99%R

Bookem X EX-91,2E GMD Shottle

Gen-Ace Concrete 8648

4-10 VG-85 +V++V 3125090217

2-04 280 24910 3.6 908 3.1 762

3-03 292 27180 3.7 1000 3.0 811

4-03 301 30440 3.6 1096 3.0 918

5-03 313 33080 4.2 1395 3.0 980

Sire: Larcrest Concrete-Et

2nd Dam:

Gen-Ace Advent Heidi 6176

VG-85 VV+VV

2-06 303 26970 3.1 845 2.9 785

3-06 358 31750 2.8 903 3.0 949

4-07 236 25470 3.2 806 2.8 707

3rd Dam:

Gen-Ace Smokey Heidi 4870

VG-86 VV+V

4-02 365 32660 4.0 1313 3.0 977

5-04 361 33850 3.8 1276 3.1 1037

Lifetime 109440 3.7 4043 3.0 3290

~Gen-Ace Holsteins Complete Dispersal~

LOT 252

Gen-Ace Spark Honor 1494

2-10 GP-81 +VGG+

3144054816 100%RHA-NA

Born 5/31/17

1-09 268 22540 3.2 712 2.7 606

2-07 251 25920 3.7 968 2.9 748

3-07 45 5920 3.5 100 2.6 153 RIP

Last test- 143 lbs 3.3%F 2.4%P

SCC 46,000

Fresh 1/12/21

Webb-Vue Spark 2060-ET

72850448 12/20 PTA +2389GTPI

+2029M +35F +50P +2.9PL 2.76SCS

+ .67T +.97UDC -1.19FLC 99%R

Supersire X EX-91 GMD-DOM Gabor

Gen-Ace Mcnts Honor 9414

4-00 GP-82 +VG+G 3131845389

1-09 240 13920 4.1 565 3.2 440

2-09 315 24360 3.7 892 2.9 709

3-09 276 23650 4.0 954 2.9 679

4-10 248 24930 4.8 1207 2.8 688 RIP

Sire: Foxberry Bax McNuggets-ET

2nd Dam:

Gen-Ace Graybil Honor 6668

VG-85 EVG+V

1-08 306 18670 3.4 643 3.1 572

2-08 340 27140 3.5 962 3.1 828

3-10 248 24400 3.6 686 2.9 712

LOT 253

Gen-Ace Kgby Honor 2857

3205836651 99%RHA-I

Born 3/10/19

1-09 54 2440 4.0 97 3.3 81 RIP

Last test- 68 lbs 4.4%F 3.1%P

SCC 168,000

Fresh 1/3/21

Morningview McC Kingboy-ET

72044077 12/20 PTA +2370GTPI

+885M +25F +24P +.8DPR 2.80SCS

+2.02T +1.65UDC +.35FLC 99%R

McCutchen X EX-91 DOM Super

Gen-Ace Spark Honor 1494

2-10 GP-81 +VGG+ 3144054816

1-09 268 22540 3.2 712 2.7 606

2-07 251 25920 3.7 968 2.9 748

Fresh again milking 143 lbs!

Sire: Webb-Vue Spark 2060-ET

***She sells as Lot 252**

2nd Dam:

Gen-Ace Mcnts Honor 9414

GP-82 +VG+G

1-09 240 13920 4.1 565 3.2 440

2-09 315 24360 3.7 892 2.9 709

3-09 276 23650 4.0 954 2.9 679

4-10 248 24930 4.8 1207 2.8 688 RIP

3rd Dam:

Gen-Ace Graybil Honor 6668

VG-85 EVG+V

2-08 340 27140 3.5 962 3.1 828

3-10 248 24400 3.6 686 2.9 712

LOT 254

Gen-Ace Spark Jane 2277

3151026121 100%RHA-NA

Born 5/20/18

2-03 183 14920 4.3 647 3.0 453 RIP

Last test- 86 lbs 4.0%F 3.3%P

SCC 15,000

Fresh 8/27/20

Bred 12/29/20, Due 9/25/21 to

14HO7923 Doctor

Webb-Vue Spark 2060-ET

72850448 12/20 PTA +2389GTPI

+2029M +35F +50P +2.9PL 2.76SCS

+ .67T +.97UDC -1.19FLC 99%R

Supersire X EX-91 GMD-DOM Gabor

Gen-Ace Atlntc Jane 9345

2-02 GP-81 V+GG+ 3131845320

1-09 321 18630 3.5 651 3.0 552

2-10 361 30700 3.2 983 2.8 854

Sire: Maple-Downs-I G W Atlantic-ET

2nd Dam:

Gen-Ace Graybil Jane 6370

VG-85 VV++V

1-11 365 28990 3.6 1052 3.0 865

3-02 331 29210 4.1 1196 3.1 908

4-03 276 30500 3.5 1069 3.0 919

LOT 255

Gen-Ace Spark Jasmin 1238

2-00 GP-83 GV+GV

3141254881 99%RHA-NA

Born 1/18/17

1-08 271 24130 3.0 719 2.8 669

2-07 365 34760 3.8 1309 3.0 1056

3-10 99 12740 3.6 454 2.8 355 RIP

Last test- 128 lbs 3.5%F 2.8%P

SCC 779,000

Fresh 11/19/20

Bred 1/22/21 to 7HO14402 Excalibur

Webb-Vue Spark 2060-ET

72850448 12/20 PTA +2389GTPI

+2029M +35F +50P +2.9PL 2.76SCS

+ .67T +.97UDC -1.19FLC 99%R

Supersire X EX-91 GMD-DOM Gabor

Gen-Ace Mogul Jasmine 9150

3-06 G-79 G+FGG 3129083109

1-09 365 28980 3.6 1047 3.0 867

3-00 224 25730 3.6 915 3.2 821

Sire: Mountfield SSI Dcy Mogul-ET

2nd Dam:

Gen-Ace Ridley Jasminie-TW

GP-83 V++G+

1-10 307 21590 3.0 644 2.9 635

2-10 287 27060 3.2 869 3.0 805

3-11 342 31240 3.4 1047 3.0 936

4-11 320 30560 3.5 1071 2.9 886

6-00 216 24960 3.6 897 2.8 711

Lifetime 135410 3.3 4528 2.9 3973

~Gen-Ace Holsteins Complete Dispersal~

LOT 256

Gen-Ace Jedi Jenny 1967

2-10 GP-80 V+VF+

3147394971 99%RHA-I

Born 12/23/17

2-01 256 22190 3.5 771 3.0 673

3-00 58 6870 3.7 254 2.7 183 RIP

Last test- 138 lbs 3.6%F 2.8%P

SCC 268,000

Fresh 12/30/20

S-S-I Montross Jedi-ET

3123886035 12/20 PTA +2550GTPI

+2084M +15F +68P +5.5PL +1.1DPR

+ .68T +.98UDC -1.50FLC 99%R

Montross X EX-90 GMD Supersire

Gen-Ace Braxtn Jeny 9095-TW

3-03 GP-82 VV++G 3126630450

1-09 335 26630 3.6 948 3.2 844

2-09 236 20790 3.8 783 3.1 639

Sire: Regancrest S Braxton-ET

2nd Dam:

Gen-Ace Damascus Jenny 6287

GP-84 VVVG+

1-11 214 13490 3.5 471 3.3 443

2-11 316 25290 3.7 944 3.4 849

4-00 315 26710 3.3 894 3.2 858

5-01 263 27870 3.4 940 3.2 879

3rd Dam:

Gen-Ace Saul Jenny*RC

GP-83 VVG++

3-00 365 30410 3.4 1034 3.4 1041

4-03 313 31780 3.8 1205 3.2 1032

LOT 257

Gen-Ace Jedi Mattie 2284-TW

2-05 GP-80 VGGF+

3151026128 99%RHA-I

Born 5/23/18

1-10 245 23760 3.5 832 2.9 685

DRY COW

Due 3/18/21 to

7HO14402 Excalibur

S-S-I Montross Jedi-ET

3123886035 12/20 PTA +2550GTPI

+2084M +15F +68P +5.5PL +1.1DPR

+ .68T +.98UDC -1.50FLC 99%R

Montross X EX-90 GMD Supersire

Gen-Ace Mcngts Mattie 9167

4-04 VG-85 VV+V+ 3129083126

2-02 263 17820 3.8 681 3.4 606

3-01 266 21040 3.6 752 3.4 714

4-01 301 27610 4.8 1137 3/2 887

5-01 231 23710 4.1 971 3.1 739

Sire: Foxberry Bax McNuggets-ET

2nd Dam:

Gen-Ace Osmond Mattie 6413

EX-90 EEVVE

2-00 282 18450 3.5 654 3.3 618

2-11 303 25520 3.5 890 3.4 872

3-11 290 28920 3.5 1011 3.3 952

4-11 302 27790 3.4 945 3.3 930

5-10 301 29520 3.5 1044 3.3 979

6-10 263 28120 3.5 980 3.2 906

Lifetime 158320 3.5 5524 3.3 5257

LOT 258

Gen-Ace Gulf Love 9888

3-01 GP-84 VVV++

313719003 100%RHA-NA

Born 4/1/16

1-08 304 21130 3.5 745 3.2 683

2-09 285 24730 3.4 847 3.2 798

3-08 271 24650 3.9 954 3.2 790

4-07 103 11920 4.6 545 3.1 371 RIP

Last test- 123 lbs 4.4%F 3.0%P

SCC 15,000

Fresh 11/15/20

Bred 2/4/21 to 7HO12978 House

De-Su Gulf-ET

64700367 12/20 PTA +1987GTPI

+745M +42F +18P +.2PL 2.79SCS

+2.03T +2.27UDC +.10FLC 98%R

Bolton X EX-90 DOM Shottle

Gen-Ace Love 6795

4-09 VG-87 VVVVV 70848615

1-11 365 26240 4.1 1078 3.2 848

3-03 291 26350 3.6 952 3.4 885

4-03 313 32370 3.9 1258 3.2 1021

Sire: Klassic Big Time-ET

2nd Dam:

Gen-Ace Zenith Love 4916

3-04 VG-85 +V++V 65841385

1-10 365 29510 3.4 989 3.1 903

3-02 310 28830 3.5 1014 3.2 909

4-03 313 31330 3.4 1080 3.0 950

5-03 353 33770 3.5 1173 3.2 1077

Lifetime 125700 3.4 4325 3.1 3922

LOT 259

Gen-Ace Mntrs Madam 1850

2-04 GP-81 GVGVG

3147394854 100%RHA-NA

Born 11/8/17

1-09 290 24670 4.2 1046 3.4 834

2-08 203 21170 4.4 941 3.2 675 RIP

Last test- 106 lbs 3.4%F 3.3%P

SCC 26,000

Fresh 8/7/20

Bred 2/25/21 to 7HO12198 Kingboy

Bacon-Hill Montross-ET

71703339 12/20 PTA +2415GTPI

+2072M +41F +57P +1.7PL

+ .76T +1.49UDC -.01FLC 99%R

Mogul X EX-93,2E GMD Bolton

Gen-Ace Alexandr Madam 8846

4-07 VG-88 VEVEV 3126630201

1-11 345 27850 3.4 948 3.3 917

3-00 354 29830 3.7 997 3.3 900

4-01 286 26650 3.7 988 3.5 927

5-01 305 34190 4.0 1361 3.3 1137

Lifetime 118520 3.7 4425 3.4 3977

Sire: Golden-Oaks ST Alexander-ET

2nd Dam:

Gen-Ace S Mademoiselle 5981

VG-87 VVVVV

1-11 253 18200 3.2 579 3.2 585

3-00 336 26440 3.8 1016 3.4 887

4-01 266 23280 3.2 755 3.3 771

5-01 180 21100 3.9 823 3.3 686

3rd Dam:

Gen-Ace Guess Madam

GP-83 VVVG+

1-11 360 30250 2.8 836 3.4 1035

4-11 347 32220 2.9 941 3.5 1117

~Gen-Ace Holsteins Complete Dispersal~

LOT 260

Gen-Ace Heinz Papoose 2667

3141987765 99%RHA-I

Born 12/12/18

1-09 149 12102 4.6 554 3.0 368 RIP

Last test- 84 lbs 5.0%F 3.1%P

SCC 26,000

Fresh 9/30/20

Bred 2/24/21 to 7HO14402 Excalibur

De-Su Heinz 12342-ET

72851885 12/20 PTA +2483GTPI
+727M +7F +15P +344NMS +4.1PL
+5.0DPR +.60T +1.26UDC +.23FLC
Halogen X VG-85 DOM Paradise

Gen-Ace Marty Paoose 1368

2-02 GP-82 +++G+ 3141255011

1-08 330 24890 4.4 1086 3.5 859

Sire: Pen-Col Marty-ET

2nd Dam:

Gen-Ace Hero Papoose 8252

GP-83 V++++

2-02 285 19870 4.2 833 3.4 668

3-02 202 16230 3.6 585 3.1 503

LOT 261

Gen-Ace Kingboy Rhonda 1474

3-05 GP-81 +VVG+

3144054796 99%RHA-I

Born 5/22/17

1-08 289 20380 3.4 695 3.1 635

2-07 269 25380 4.1 1040 3.2 817

3-07 59 6930 4.4 304 3.5 240 RIP

Last test- 133 lbs 4.3%F 3.4%P

SCC 90,000

Fresh 12/20/20

Morningview McC Kingboy-ET

72044077 12/20 PTA +2370GTPI
+885M +25F +24P +.8DPR 2.80SCS
+2.02T +1.65UDC +.35FLC 99%R
McCutchen X EX-91 DOM Super

Gen-Ace Olght Rhonda 9385

4-00 GP-80 +VFGG 3131845360

1-09 234 17030 3.7 624 3.6 606

2-09 289 24580 3.6 883 3.1 759

3-08 292 30010 3.8 1127 3.0 902

Sire: UFM-Dubs Olegant-ET

2nd Dam:

Gen-Ace Rave Rhonda 6545

G-76 GGFF+

1-10 332 23020 3.7 859 3.0 700

2-11 313 23430 3.5 928 3.2 743

4-00 218 18430 3.6 665 3.0 561

LOT 262

Gen-Ace Kngby Monica 2119

2-00 GP-81 VV+F+

3149233625 99%RHA-I

Born 3/1/18

1-10 259 20780 3.8 800 3.0 619

2-09 71 8590 4.1 354 2.9 245 RIP

Last test- 131 lbs 4.4%F 2.6%P

SCC 76,000

Fresh 12/17/20

Morningview McC Kingboy-ET

72044077 12/20 PTA +2370GTPI
+885M +25F +24P +.8DPR 2.80SCS
+2.02T +1.65UDC +.35FLC 99%R
McCutchen X EX-91 DOM Super

Gen-Ace Obvr Monica 9914

3-04 GP-83 V+V++ 3137419029

1-10 292 25130 3.1 785 3.0 757

2-09 316 26800 3.1 825 2.9 783

3-10 146 15450 3.8 586 2.7 423

Sire: De-Su Observer-ET

2nd Dam:

Gen-Ace Moonboy Monica 8495

GP-81 +++F+

1-11 345 29670 2.8 816 3.1 909

2-11 226 19050 3.9 734 3.2 613

LOT 263

Gen-Ace Petrone Kay 1826

3-00 GP-81 V+GFV

3147394830 100%RHA-NA

Born 10/29/17

2-03 285 24320 4.1 1000 3.1 746

Fresh 2/7/21 w/ 2nd calf

Welcome Super Petrone-ET

69207641 12/20 PTA +2361GTPI
+178M +19F +3.7PL +4.6DPR 2.72SCS
+.36T +.62UDC +.93FLC 99%R
Super X VG-88 Baxter

Gen-Ace Boxer Kay 6209

3-06 GP-82 +++++ 70252551

2-00 323 23310 4.0 926 2.9 683

3-01 365 29580 4.3 1262 2.9 872

4-04 365 33030 4.1 1369 2.9 957

5-07 350 30760 3.7 1134 3.1 946

6-09 242 23450 3.7 873 2.9 683

Lifetime 145440 4.0 5816 3.0 4330

Sire: Dream-Prairie Shadow Boxer

2nd Dam:

Gen-Ace Poriot Kay 4458*RC

VG-85 EV+V+

1-11 365 30450 3.3 1006 2.8 859

3-01 365 33150 3.6 1185 3.1 1019

4-06 365 33990 4.1 1483 3.0 1069

5-10 365 39520 3.7 1478 3.0 1174

Lifetime 144880 3.7 5370 3.0 4299

~Gen-Ace Holsteins Complete Dispersal~

LOT 264

Gen-Ace Marty Roxanna 1572

2-08 GP-82 +V+G+
3144054894 99%RHA-I
Born 7/2/17

1-08 254 17720 3.5 626 3.0 528
2-07 251 20620 4.0 828 3.1 648
3-05 58 5500 4.4 243 3.1 169 RIP
Last test- 118 lbs 4.4%F 2.8%P
SCC 11,000
Fresh 12/30/20

Pen-Col Marty-ET

72754131 12/20 PTA +2463GTPI
+1481M +69F +52P +.94T +.41UDC
Supersire X EX-90 Bookem

Gen-Ace Palent Roxanna 8518

2-05 GP-82 ++G++ 3125090087
2-00 338 22620 4.1 931 3.3 749
3-01 256 22250 4.1 922 3.1 693
Sire: Ensendada Taboo Planet-ET

2nd Dam:

Gen-Ace Aberlin Rosie 7307
G-76 FGGGG
1-08 243 15610 3.7 576 3.0 461

3rd Dam:

Willswikk Appeal Rosie
VG-86 VEVVV
3-04 365 30740 3.8 1157 3.3 1025
6-10 329 30640 3.4 1044 3.3 1022
7-11 346 30620 4.0 1217 3.6 1115
Lifetime 189910 3.8 7152 3.4 5628

LOT 265

Gen-Ace Goal Recital 9395

5-02 VG-85 +VV+V
3131845370 100%RHA-NA
Born 8/10/15

1-09 344 24800 3.5 860 3.0 747
2-10 289 25270 3.4 858 3.0 769
3-10 283 28250 3.7 1042 3.1 863
4-09 267 30280 4.1 1229 3.0 897 RIP
Last test- 121 lbs 3.6%F 3.1%P
SCC 82,000 **Fresh 6/4/20**
Bred 10/28/20, Due 8/4/21 to
14HO14371 Ladysman

Gen-Ace Goal-ET

69805245 12/20 PTA +1913GTPI
+654M +8P +.6PL +.26T +.42UDC
Observer X VG-87 Shottle

Gen-Ace Ryker Recital 7841

2-07 VG-82 ++F++ 3012413490
2-01 290 19250 3.9 743 3.1 588
3-01 305 22860 3.8 880 3.0 688
Sire: Regancrestdl SD Ryker-ET

2nd Dam:

Gen-Ace Time Recital 6622
GP-83 +++++
1-08 314 20270 3.3 662 3.1 622
2-08 314 24710 3.6 883 3.0 747

LOT 266

Gen-Ace Tatum Recital 2270

3151026114 100%RHA-NA
Born 5/16/18
2-03 182 15420 4.0 615 3.0 467 RIP
Last test- 89 lbs 3.8%F 3.3%P
SCC 31,000
Fresh 8/28/20

Bred 1/6/21, Due 10/13/21 to
7Ho12198 Kingboy

Mr Welcome SSI Uno Tatum-ET

71129534 12/20 PTA +2330GTPI
+799M +28F +23P 2.94SCS
+1.73T +1.09UDC +.01FLC 98%R
Numero Uno X VG-88 GMD Colby

Gen-Ace Watson Recycle 8540

3-07 GP-83 V+VGV 3125090109
2-00 290 21180 3.8 807 3.1 667
2-11 294 25430 4.1 1030 3.1 789
3-11 246 24840 3.4 852 3.0 745
Sire: De-Su Watson

2nd Dam:

Gen-Ace Time Recital 6622
GP-83 +++++
1-08 314 20270 3.3 662 3.1 622
2-08 314 24710 3.6 883 3.0 747

LOT 267

Gen-Ace Mccutch Sara 1952

2-03 GP-83 VVV++
3147394956 99%RHA-I
Born 12/16/17
1-09 301 23440 5.1 968 3.1 733
2-09 139 14830 4.2 629 3.0 439 RIP
Last test- 108 lbs 4.2%F 3.1%P
SCC 24,000

Fresh 10/10/20
Bred 12/31/20, Due 10/7/21 to
7Ho14402b Excalibur

De-Su Bkm McCutchen 1174-ET

69990138 12/20 PTA +2243GTPI
+301M +.06% +28F +.01% +12P
+2.23T +1.40UDC +1.08FLC 99%R
Bookem X EX-91,2E GMD Shottle

Gen-Ace Mixer Sara 8994

3-05 VG-85 +V++V 3126630349
1-10 327 21680 4.0 878 3.3 723
2-11 271 23650 3.9 929 3.1 744
3-10 278 25380 3.6 918 3.2 801
Sire: Mountfield SSI Dcy Mixer-ET

2nd Dam:

Gen-Ace Mr Sam Sara 6611
G-77 G+FGG
1-10 365 31930 3.6 1137 3.1 976
3-03 320 34270 3.4 1163 3.0 1012
4-04 304 32280 3.1 1016 2.8 919
5-03 305 26060 3.7 953 2.9 756
Lifetime 135380 3.5 4726 3.0 4020

LOT 268

Gen-Ace Petrone Sue 2218

2-06 GP-83 +VV++

3151026062 100%RHA-NA

Born 4/13/18

1-11 345 32750 3.4 1121 2.7 887 RIP

Last test- 82 lbs 3.0%F 3.0%P

SCC 101,000

Fresh 3/20/20

Due 7/6/21 to

100HO12173 Kgby3700

Welcome Super Petrone-ET

69207641 12/20 PTA +2361GTPI

+178M+19F+3.7PL+4.6DPR 2.72SCS

+1.36T+.62UDC+.93FLC 99%R

Super X VG-88 Baxter

Gen-Ace Mogul Sue 9029

3-08 VG-87 EEVV+ 3126630384

2-01 343 35830 3.7 1336 3.3 1173

3-02 299 33340 3.5 1152 3.3 1089

4-02 229 25600 3.2 826 2.9 735

Sire: Mountfield SSI Dcy Mogul-ET

2nd Dam:

Gen-Ace Pronto Sue 6687

VG-85 EEG++

1-07 365 30550 3.4 1050 3.1 945

3-03 365 38070 3.3 1239 3.2 1221

4-07 305 31000 3.4 1056 3.0 939

Lifetime 112940 3.4 3850 3.1 3544

LOT 269

Gen-Ace Hliner Signa 1604

3-03 VG-85 +VVV++

3145475319 100%RHA-NA

Born 7/18/17

1-07 261 22260 3.5 776 3.0 659

2-06 276 27790 4.1 1144 2.9 817

Fresh 2/6/21 w/ 3rd calf

Seagull-Bay Headliner-ET

69981350 12/20 PTA +2341GTPI

+1178M+.01%+47F+.02%+43P

+1.36T+.85UDC+.106FLC 99%R

Robust X EX-92,2E GMD-DOM Planet

Gen-Ace Dempsey 8788

3-08 VG-86 VV+VV 3125090357

1-10 312 21250 3.8 804 3.2 687

2-09 316 23760 4.0 962 3.3 776

Sire: Lirr Drew Dempsey

2nd Dam:

Gen-Ace Richman Signa 6621

VG-85 +VV+V

2-00 307 22250 4.4 968 3.1 697

3-00 309 28310 4.1 1157 3.1 871

3-11 204 19720 4.2 828 3.2 636

LOT 270

Gen-Ace Kngby Selma 2076

2-01 GP-83 VV+G+

3149233582 99%RHA-I

Born 2/12/18

1-09 299 22460 4.1 917 2.9 660

2-09 82 9420 3.8 359 2.5 235 RIP

Last test- 118 lbs 4.35F 2.3%P

SC 14,000

Fresh 12/6/20

Bred 2/25/21 to 7HO14402 Excalibur

Morningview McC Kingboy-ET

72044077 12/20 PTA +2370GTPI

+885M+25F+24P+.8DPR 2.80SCS

+2.02T+1.65UDC+.35FLC 99%R

McCutchen X EX-91 DOM Super

Gen-Ace Mog3047 Selma 9784

3133276894

1-11 74 3200 3.4 109 3.6 114 inc.

-Sold for dairy

Sire: Gen-Ace Nogul 3047

2nd Dam:

Gen-Ace Alexander Selma6352

GP-80 G+GG+

1-11 349 23690 3.8 898 3.1 737

3-01 365 31240 4.0 1244 3.2 1006

4-10 305 31920 3.9 1231 3.0 947

6-02 305 31890 3.5 1118 2.9 913

LOT 271

Gen-Ace Jedi Selma 2058

3149233564 99%RHA-I

Born 2/4/18

1-11 259 24400 3.6 877 3.1 749

2-10 65 8570 3.9 366 2.8 241 RIP

Last test- 140 lbs 3.7%F 2.5%P

SCC 17,000

Fresh 12/23/20

S-S-I Montross Jedi-ET

3123886035 12/20 PTA +2550GTPI

+2084M+15F+68P+5.5PL+1.1DPR

+1.68T+.98UDC-1.50FLC 99%R

Montross X EX-90 GMD Supersire

Gen-Ace Atltc Selma 9853

4-00 VG-86 +VVVV 3137418968

1-10 269 19860 3.6 706 3.0 604

2-10 262 25250 3.7 923 3.0 763

3-09 291 30420 4.1 1250 2.0 896

4-09 57 6120 4.1 251 3.0 182 RIP

Sire: Maple-Downs-I G W Atlantic-ET

2nd Dam:

Gen-Ace Morpheous Selma7749

G-78 +VPPG

1-10 301 25480 3.4 868 2.8 713

2-10 302 28660 3.4 973 2.9 824

3-10 305 33530 3.3 1104 2.8 938

4-11 305 31510 3.4 1069 2.8 887

5-11 296 31190 3.6 1111 2.8 866

~Gen-Ace Holsteins Complete Dispersal~

LOT 272

Gen-Ace Mogul Sandi 2084

2-01 GP-80 GVFG+

3149233590 100%RHA-NA

Born 2/16/18

1-09 270 21860 3.9 859 2.8 607

2-09 100 9960 4.5 450 3.0 299 RIP

Last test- 100 lb 4.9%F 3.4%P

SCC 44,000

Fresh 11/18/20

Bred 2/9/21 to 7HO12198 Kingboy

Mountfield SSI Dey Mogul-ET

3006972816 12/20 PTA +2335GTPI

+593M +.08% +47F +17P +.5PL

+1.37T +2.14UDC +1.23FLC 99%R

Dorcy X VG-88 DOM Marsh

Gen-Ace Brxtn Sandy 9221

4-00 VG-87 EE+V+ 3129083180

1-09 291 23360 3.4 795 3.0 696

2-09 272 29070 3.1 882 2.9 813

3-07 347 35740 2.8 992 2.8 1018

4-09 279 32790 3.8 1235 2.8 924

Sire: Regancrest S Braxton-ET

2nd Dam:

Gen-Ace Olegant Tandy 7886

G-79 +++FG

1-10 279 23060 3.0 686 2.8 636

3rd Dam:

Gen-Ace Riles Sandi 5532

VG-85 VVV+V

3-07 365 29260 3.2 937 3.1 919

4-09 365 32940 3.8 1241 3.1 1013

Lifetime 104090 3.5 3622 3.1 3181

4th Dam:

Gen-Ace Morgan 628

VG-87 VE++V

4-00 355 34990 3.3 1159 3.1 1087

6-02 365 34610 3.6 1246 3.2 1095

Lifetime 164170 3.5 5722 3.2 5182

LOT 273

Gen-Ace Wonder 13058

3-01 VG-85 +VGVV

3131845683 99%RHA-NA

Born 2/12/17

1-07 303 26000 3.1 809 2.9 746

2-06 346 34630 3.6 1244 3.0 1024

3-08 108 12700 3.6 454 2.8 349 RIP

Last test- 116 lbs 3.5%F 2.7%P

SCC 235,000 **Fresh 11/20/20**

Bred 1/14/21 to

100HO12088 Jedi 3264

Markwell Wonder-ET

72573162 12/20 PTA +2261GTPI

+476M +42F +20P +3.6PL +1.7DPR

+2.19T +2.30UDC +.39FLC 83%R

Numero Uno X EX-90 Explode

Gen-Ace DSnowmobil 12590

3-04 GP-82 VV++G 3013269528

2-08 365 34830 3.4 1167 3.2 1129

4-00 299 32740 3.0 972 3.0 978

Sire: Ronelee Snowmobil-ET

2nd Dam:

Gen-Ace Listen 11895

LOT 274

Gen-Ace Spark 13228

3149233734 99%RHA-NA

Born 3/21/18

2-05 177 18700 3.8 703 2.9 533 RIP

Last test- 117 lbs 3.5%F 2.9%P

SCC 228,000

Fresh 9/2/20

Bred 2/9/21 to

100HO10271 Saloon 3634

Webb-Vue Spark 2060-ET

72850448 12/20 PTA +2389GTPI

+2029M +35F +50P +2.9PL 2.76SCS

+1.67T +.97UDC -1.19FLC 99%R

Supersire X EX-91 GMD-DOM Gabor

Gen-Ace Desmond 13001

2-11 GP-80 G+G++ 3131845626

1-09 272 21950 3.3 723 3.0 653

2-08 308 29160 3.3 961 2.7 793

Sire: Kings-Ransom H Desmond-ET

2nd Dam:

Gen-Ace Tailwind 12453

VG-85 VEE++

1-09 291 24510 3.3 815 3.0 736

2-08 271 23280 3.6 831 3.0 694

3-08 268 26370 3.6 949 3.1 816

LOT 275

Gen-Ace Romeo 13270

2-04 GP-83 ++GV+

3149233776 98%RHA-NA

Born 6/24/18

2-01 209 18640 4.2 790 2.9 544 RIP

Last test- 94 lbs 4.2%F 3.0%P

SCC 94,000

Fresh 8/1/20

Bred 12/24/21 to

100HO12088 Jedi 3264

Agresti Romeo-ET

72391145 12/20 PTA +2251GTPI

+87M +.11% +34F +9P +.6DPR

+1.35T +1.04UDC +.13FLC 84%R

Numero Uno X VG-88 GMD Super

Gen-Ace Defuse 12815

4-02 VG-86 EV+++ 3126629870

1-11 316 22210 3.5 777 3.1 696

3-00 297 26020 3.6 937 3.0 786

4-00 365 37500 3.8 1443 3.0 1136

Sire: No-Fla Defuse 35099-ET

2nd Dam:

Gen-Ace Inspect 12073

GP-83 VV+++

3-05 302 25540 4.0 1014 3.1 796

~Gen-Ace Holsteins Complete Dispersal~

LOT 276

Gen-Ace Lyle-P 13297

2-01 GP-80 GGF++

3149233803 99%RHA-I

Born 9/5/18

1-10 222 17300 3.8 654 3.1 527 RIP

Last test- 88 lbs 3.6% 3.0%P

SCC 33,000

Fresh 8/23/20

Bred 1/14/21 to

100HO12088 Jedi 3264

Wind-O-Acres Lyle-P-ET*PC

70714306 12/20 PTA +1864GTPI

+3PL -.18T +.54UDC +.12FLC

Transformer X VG-89 Spur

Gen-Ace Bkem 12978

4-06 GP-84 VV+++ 3131845603

2-04 350 31470 3.0 951 2.9 916

3-05 275 26250 4.0 1055 3.2 828

Sire: De-Su 521 Bookem-ET

2nd Dam:

Gen-Ace Charleston 12636

EX-90 VEVEE

1-08 282 18650 3.4 643 3.1 576

2-07 294 24280 3.8 919 3.1 760

3-07 287 26890 3.7 1206 3.1 1001

4-07 344 34920 3.7 1285 3.1 1084

Lifetime 113530 3.7 4236 3.1 3547

LOT 277

Gen-Ace Mogul 13301

2-01 G-77 F++GG

3201003790 99%RHA-NA

Born 9/20/18

1-10 206 15910 4.1 658 2.8 444 RIP

Last test- 82 lbs 3.7%F 3.0%P

SCC 24,000

Fresh 8/4/20

Bred 12/16/20, Due 9/22/21 to

100HO12088 Jedi 3264

Mountfield SSI Dcy Mogul-ET

3006972816 12/20 PTA +2335GTPI

+593M +.08% +47F +17P +.5PL

+1.37T +2.14UDC +1.23FLC 99%R

Dorcy X VG-88 DOM Marsh

Gen-Ace Real 13057

3-01 GP-82 ++V+G 3131845682

1-07 279 18660 4.1 767 3.3 608

2-07 283 21950 5.0 1107 3.3 717

Sire: Mr Gen-Ace Real-ET

2nd Dam:

Gen-Ace Richmond 11931

GP-82 +V+G+

4-01 365 34990 4.2 1483 3.2 1126

5-07 336 33690 4.1 1375 3.2 1066

6-09 236 25070 4.0 1004 3.1 776

Lifetime 100380 4.2 4192 3.2 3221

LOT 278

Gen-Ace 3512 13384

3201003873 99%RHA-NA

Born 3/26/19

Fresh 1/28/21

1st test- 54 lbs 5.4%F 3.0%P

SCC 41,000

Gen-Ace Hang-Time 3512

3133276571 12/20 PTA +2324GTPI

+756M +36F +35P ++1.55T +2.00UDC

Hang-Time X VG-88 Greenway

Gen-Ace Garza 12646

4-01 GP-81 V++G+ 3013269584

3-04 350 35760 3.4 1199 2.9 1030

4-06 205 21520 3.7 791 3.0 650

Sire: De-ASu Mgl Garza 11388-ET

2nd Dam:

Gen-Ace Marine 12015

GP-82 +++++

3-10 365 34450 4.4 1525 3.3 1130

5-05 351 36150 4.2 1518 3.0 1102

4-06 247 28050 3.7 1049 3.0 851

Lifetime 164290 4.2 6911 3.2 5200

LOT 279

Gen-Ace Spark 2209

3151026053 96%RHA-NA

Born 4/10/18

2-07 101 11210 5.0 555 2.9 320 RIP

Last test- 116 lbs 4.5%F 2.9%P

SCC 21,000

Fresh 11/17/20

Bred 2/11/21 to 250HO14465 Ronald

Webb-Vue Spark 2060-ET

72850448 12/20 PTA +2389GTPI

+2029M +35F +50P +2.9PL 2.76SCS

+67T +.97UDC -1.19FLC 99%R

Supersire X EX-91 GMD-DOM Gabor

Gen-Ace Johnny 12974

3-11 VG-85 VVE++ 3131845599

1-11 365 31780 4.0 1261 3.1 980

3-03 321 29730 4.6 1381 3.1 921

4-04 171 19530 4.9 964 2.8 542 RIP

Sire: S-S-I Ponder Mad Johnny-ET

2nd Dam:

Gen-Ace Ryker 12375

1-11 303 24770 4.0 999 3.1 758

~Gen-Ace Holsteins Complete Dispersal~

LOT 280

Gen-Ace Bandars Baylee 3173

3208639409 100%RHA-NA
Born 8/24/19

Due 7/27/21 to 14HO7923 Doctor

Wa-Del Yoder Bandares-ET

143189741 12/20 PTA +2351GTPI
+1.7% +20F +1.0%P 2.9PL +.7DPR
2.78SCS +.75T +1.74UDC +.52FLC
Yoder X VG-85 Massey

Gen-Ace Atltc Baylee 9413

3-05 VG-86 VVVVV 3131845388
1-10323 22950 3.3 760 3.1 715
2-10 338 29840 3.1 913 3.0 898
4-00 180 18200 3.5 629 3.0 543
Sire: Maple-Downs-I G W Atlantic-ET

2nd Dam:

Gen-Ace Lou Baylee 59100

GP-83 ++V++

2-00 284 23620 3.7 866 3.1 723
3-00 320 30690 4.1 1251 3.2 987
4-01 284 25180 3.6 902 3.1 793
5-00 207 19410 4.0 775 3.0 586

LOT 281

Gen-Ace Kgby Bloom 3180

3208639416 99%RHA-I
Born 8/28/19

Due 7/27/21 to 7HO12198 Kingboy

Morningview McC Kingboy-ET

72044077 12/20 PTA +2370GTPI
+885M +25F +24P +.8DPR 2.80SCS
+2.02T +1.65UDC +.35FLC 99%R
McCutchen X EX-91 DOM Super

Gen-Ace Gthri Bloom 1037

4-02 VG-85 +V+VV 3138124797
1-11 327 22660 3.4 776 3.2 714
3-00 294 25010 3.5 877 3.2 809
4-00 169 18250 3.7 682 3.0 547 RIP
Sire: Fustead Goldwyn Guthrie-ET

2nd Dam:

Gen-Ace Sanchez Bloom 8862

F-73 GGGGF

1-09 307 20600 3.5 717 3.1 634
2-09 198 15890 3.7 587 3.2 511

LOT 282

Gen-Ace Kgby Karet 3073

3208639309 99%RHA-I
Born 7/10/19

Due 5/16/21 to
14HO14371 Ladysman

Morningview McC Kingboy-ET

72044077 12/20 PTA +2370GTPI
+885M +25F +24P +.8DPR 2.80SCS
+2.02T +1.65UDC +.35FLC 99%R
McCutchen X EX-91 DOM Super

Gen-Ace Heinz Karet 1593

2-08 GP-83 +VG++ 3144054915
1-11 281 22680 3.8 863 3.0 678
2-11 246 24760 3.7 905 2.9 718 RIP
Sire: De-Su Heinz 12342-ET

2nd Dam:

Gen-Ace Olegant Karet 8838

VG-85 VVVVV

1-09 295 19820 3.9 771 3.2 736
2-08 283 20920 3.9 824 3.1 656
3-08 275 22720 3.6 819 3.0 680

3rd Dam:

Gen-Ace Mr Sam Karat 6048

VG-87 +EV+V

3-00 288 29660 3.7 1111 3.1 905
4-00 365 33410 4.0 1320 3.2 1056
5-04 365 34440 3.9 1347 3.1 1063
Lifetime 175010 3.9 6787 3.1 5486

LOT 283

Gen-Ace 3512 Colton 3159

3208639395 100%RHA-NA
Born 8/18/19

Due 7/29/21 to 7HO12978 House

Gen-Ace Hang-Time 3512

3133276571 12/20 PTA +2324GTPI
+756M +36F +35P ++1.55T +2.00UDC
Hang-Time X VG-88 Greenway

Gen-Ace Wtsn Cotton8584-TW

4-03 VG-86 +V++V 3125090153
2-01 283 18840 4.1 769 3.3 624
2-11 262 18810 4.3 800 3.5 662
3-10 365 34010 3.8 1287 3.2 1086
5-01 333 32100 4.4 1407 3.3 1075
Lifetime 105540 4.1 4347 3.3 3514
Sire: De-Su Watson

2nd Dam:

Gen-Ace Million Cotton 5919

GP-83 V+G++

2-00 240 18840 3.8 712 3.1 590
2-11 285 27940 3.7 1042 3.1 859
3-10 255 22670 3.5 802 3.2 727
4-10 302 29990 3.7 1096 3.1 921
5-09 263 21580 3.3 705 3.2 685
6-09 294 27670 3.4 953 3.2 881
Lifetime 148690 3.6 5310 3.1 4663

~Gen-Ace Holsteins Complete Dispersal~

LOT 284

Gen-Ace House Lil 3257

3210909069 99%RHA-I
Born 10/8/19

**Bred 11/4/20, Due 8/10/21 to
7HO12198 Kingboy**

Leaninghouse Helix 22137-ET

3131992881 12/20 PTA +2664GTPI
+502M +.10% +48F +.06% +32P
+472NMS\$ +3.3PL +1.7DPR 2.66SCS
+1.83T +1.72UDC +.67FLC 93%R
Hang-Time X VG-88 Jacey

Gen-Ace Epic Lill 1094

3-05 VG-86 EV+E+ 3138124854
1-09 358 32360 3.2 1023 2.8 919
2-11 364 35250 3.5 1220 2.8 980
Sire: Genervations Epic-ET

2nd Dam:

Gen-Ace Braxton 8794

GP-80 V++GG

2-00 284 25610 3.5 900 3.1 791
2-11 365 34170 3.3 1134 2.9 993
4-03 214 25790 2.7 694 2.6 673

LOT 285

Ms Gen-Ace House Gem 3028

3208639264 99%RHA-I
Born 6/14/19

**Due 6/10/21 to
250HO12961 King Doc**

Leaninghouse Helix 22137-ET

3131992881 12/20 PTA +2664GTPI
+502M +.10% +48F +.06% +32P
+472NMS\$ +3.3PL +1.7DPR 2.66SCS
+1.83T +1.72UDC +.67FLC 93%R
Hang-Time X VG-88 Jacey

Ms Gen-Ace Halogen Gem 1017

3-00 VG-85 +VG+V 3138124777
1-09 316 24220 3.3 808 2.9 708
2-10 264 22290 3.8 854 3.0 679
3-09 246 23750 3.9 922 3.0 708
Sire: Cookiecutter Petron Halogen

2nd Dam:

Ms Gen-Ace Menuget Gem 8852

GP-81 +VPG+

1-09 292 23370 4.1 951 3.4 797
2-08 299 26010 4.2 1092 3.3 862
3-08 329 29920 3.8 1134 3.3 980
4-09 276 28900 4.6 1330 3.4 970
Lifetime 108200 4.2 4507 3.3 3609

LOT 286

Gen-Ace 3634 3403

3214201911 99%RHA-I
Born 12/24/19

**Bred 1/6/21, Due 10/12/21 to
7HO12198 Kingboy**

Gen-Ace Saloon 3634-ET

3140306177 12/20 PTA +2192GTPI
+1796M +22F +54P +1.63T +.57UDC
Saloon X VG-88 Gateway

Gen-Ace Bkem Hattie 9545

2-11 VG-85 VE+++ 3133276655
1-09 275 24420 2.8 841 3.0 905
2-09 365 35900 2.7 897 3.3 1079
4-02 177 18270 4.2 762 3.0 547
Sire: De-Su 521 Bookem-ET

2nd Dam:

Gen-Ace Watson Hattie 8222

GP-81 V+GG+

1-09 189 15340 3.2 496 2.8 424

LOT 287

Gen-Ace Kgby Holly 3068

3208639304 99%RHA-I
Born 7/6/19

Due 5/13/21 to 7HO14804 Barclay

Morningview McC Kingboy-ET

72044077 12/20 PTA +2370GTPI
+885M +25F +24P +.8DPR 2.80SCS
+2.02T +1.65UDC +.35FLC 99%R
McCutchen X EX-91 DOM Super

Gen-Ace Halogen Holly 1012

3-00 GP-84 VVG+V 3138124772
1-11 298 25830 3.6 941 3.1 801
2-11 263 24670 3.7 908 3.2 770
3-09 210 22390 3.7 823 2.9 650
Sire: Cookiecutter Petron Halogen

2nd Dam:

Gen-Ace McNuggets 8656

GP-81 VGGG+

2-00 294 19780 3.9 762 3.0 602

3rd Dam:

Gen-Ace Laurin Polly 5923

VG-88 EVEVV

3-00 283 25090 3.6 911 3.3 834
3-11 265 23080 3.4 783 3.3 765

4th Dam:

Gen-Ace Hi Metro Holy

VG-85 EV+G+

2-11 295 26460 4.4 874 4.4 875
3-11 282 25110 3.3 831 3.1 781
4-10 323 31540 3.1 987 3.3 1033
Lifetime 102000 3.3 3407 3.3 3350

~Gen-Ace Holsteins Complete Dispersal~

LOT 288

Gen-Ace Mogul Mirror 3091

3208639327 100%RHA-NA

Born 7/21/19

Due 7/20/21 to 7HO12198 Kingboy

Mountfield SSI Dcy Mogul-ET

3006972816 12/20 PTA +2335GTPI

+593M +.08% +47F +17P +.5PL

+1.37T +2.14UDC +1.23FLC 99%R

Dorey X VG-88 DOM Marsh

Gen-Ace Gthri Mirror 9426

5-02 EX-90 VEEVE 3131845401

1-11 261 18400 3.7 688 3.0 549

2-10 299 24500 3.7 905 3.1 769

3-11 270 22800 3.5 808 3.2 719

4-10 246 25180 3.8 952 3.1 778 RIP

Sire: Fustead Goldwyn Guthrie-ET

2nd Dam:

Gen-Ace Braxton Mirror 8133

G-76 G+FGG

1-09 286 23400 3.5 815 2.8 656

2-08 280 23230 3.3 770 2.6 612

3-07 285 25030 3.7 914 2.9 716

LOT 289

Gen-Ace House Rhylea 3193

3208639429 99%RHA-I

Born 9/5/19

Due 7/29/21 to

14HO14371 Ladysman

Leaninghouse Helix 22137-ET

3131992881 12/20 PTA +2664GTPI

+502M +.10% +48F +.06% +32P

+472NM\$ +3.3PL +1.7DPR 2.66SCS

+1.83T +1.72UDC +.67FLC 93%R

Hang-Time X VG-88 Jacey

Gen-Ace Sanchez Minnie 9291

4-09 GP-84 EVVEG 3129083250

2-00 365 27290 3.8 1028 3.2 879

3-03 264 21230 3.5 736 3.1 651

4-02 301 25990 4.1 1063 3.2 833

5-03 151 14500 4.4 649 3.2 467 RIP

Sire: Gen-Mark Stmatic Sanchez

2nd Dam:

Gen-Ace Morpheus Minnie6279

GP-80 +V+GG

2-01 326 22640 3.7 831 3.2 730

3-03 314 26150 3.7 959 3.1 812

4-04 259 25260 3.8 957 3.2 814

LOT 290

Gen-Ace KB Princess 3103-TW

3208639339 99%RHA-I

Born 7/29/19

Due 7/2/21 to 14HO7923 Doctor

Morningview McC Kingboy-ET

72044077 12/20 PTA +2370GTPI

+885M +25F +24P +.8DPR 2.80SCS

+2.02T +1.65UDC +.35FLC 99%R

McCutchen X EX-91 DOM Super

Gen-Ace Cmrn Princess 9448

4-00 VG-88 EEVVV 3131845423

1-08 296 21860 3.1 678 3.1 671

2-08 354 28060 3.0 836 3.0 842

3-11 292 29440 3.4 1010 3.0 872

Sire: Gen-Ace Cameron 2907-ET

2nd Dam:

Gen-Ace Brax Princess 7910

GP-80 +VGGG

2-01 279 26860 2.5 758 2.6 695

LOT 291

Gen-Ace Kgby Princess 3371

3210909183 99%RHA-I

Born 12/7/19

Due 1/7/21 to

14HO14371 Ladysman

Morningview McC Kingboy-ET

72044077 12/20 PTA +2370GTPI

+885M +25F +24P +.8DPR 2.80SCS

+2.02T +1.65UDC +.35FLC 99%R

McCutchen X EX-91 DOM Super

Gen-Ace Pety Princess 2157

2-00 GP-80 ++FVG 3149233663

1-08 255 22320 3.7 820 2.9 652

2-07 108 11140 3.4 379 2.7 303 RIP

Sire: Simers Mogul Pety

2nd Dam:

Gen-Ace Equatr Princess7778

GP-83 +V+++

2-01 365 29050 3.7 1062 3.0 866

3-08 347 32170 3.7 1196 3.1 999

4-10 365 37260 3.6 1340 3.0 1124

Lifetime 105930 3.7 3936 3.1 3272

~Gen-Ace Holsteins Complete Dispersal~

LOT 292

Gen-Ace Kgby Recital 3097

3208639333 99%RHA-I
Born 7/24/19

Due 5/13/21 to 7HO14674 Spartacus

Morningview McC Kingboy-ET
72044077 12/20 PTA +2370GTPI
+885M +25F +24P +.8DPR 2.80SCS
+2.02T +1.65UDC +.35FLC 99%R
McCutchen X EX-91 DOM Super

Gen-Ace Mogul Recycle 9964
2-07 GP-80 +VGGG 3137419079
2-01 287 20100 3.8 772 3.4 677
3-01 357 29310 4.2 1217 3.4 1001
4-03 139 13890 5.0 697 3.2 447 RIP
Sire: Mountfield SSI Dcy Mogul-ET

2nd Dam:

Gen-Ace Watson Recycle 8540
GP-83 V+VGV
2-00 290 21180 3.8 807 3.3 707
2-11 294 25430 4.1 1030 3.3 837
3-11 246 24840 3.4 852 3.2 792

3rd Dam:

Gen-Ace Time Recital 6622
GP-83 +++++
2-08 314 24710 3.6 883 3.2 793

LOT 293

Gen-Ace House Special 3093

3208639329 99%RHA-I
Born 7/21/19

Due 7/2/21 to 14HO7923 Doctor

Leaninghouse Helix 22137-ET
3131992881 12/20 PTA +2664GTPI
+502M +.10% +48F +.06% +32P
+472NMS +3.3PL +1.7DPR 2.66SCS
+1.83T +1.72UDC +.67FLC 93%R
Hang-Time X VG-88 Jacey

Gen-Ace Petrone Special1791
2-05 GP-82 ++G++ 3145475506
1-09 365 27290 3.7 1018 2.9 785
-fresh again milking 136 lbs/day
Sire: Welcome Super Petrone-ET

2nd Dam:

Gen-Ace Sanchez Special6435
EX-90 EEEEEV
1-11 337 27770 3.1 866 3.1 855
3-00 330 26280 3.0 801 3.1 808
4-02 331 34240 3.0 1022 2.9 979
5-03 349 32780 3.5 1155 2.9 960
Lifetime 127550 3.2 4027 2.9 3698

3rd Dam:

Gen-Ace Checkmate Special
VG-88 EEVVV
2-04 284 24930 3.2 796 3.2 804
3-03 294 25990 3.2 819 3.2 822

LOT 294

Gen-Ace 3512 13362

3201003851 99%RHA-NA
Born 2/13/19

Due 4/5/21 to
250HO12961 King Doc

Gen-Ace Hang-Time 3512
3133276571 12/20 PTA +2324GTPI
+756M +36F +35P ++1.55T +2.00UDC
Hang-Time X VG-88 Greenway

Gen-Ace Brxtn 12753
3-00 VG-87 VE+VV 3126629808
1-09 319 28870 3.5 1000 3.0 866
2-09 365 33690 3.7 1253 3.0 1019
4-00 365 39550 3.0 1189 3.0 1174
Lifetime 105250 3.4 3563 3.0 3164
Sire: Regancrest S Braxton-ET

2nd Dam:

Gen-Ace Lindy 12355

LOT 295

Gen-Ace 3425 13411

3205836805 99%RHA-NA
Born 6/15/19

Bred 1/7/21, Due 10/13/21 to
7HO12978 House

Gen-Ace Primo 3425-ET
3133276484 12/20 PTA +2354GTPI
+94M +37F +8P +3.4PL +.1DPR
+1.34T +.153UDC -.01FLC 81%R
Bayonet X EX-90 DOM Mogul

Gen-Ace Obvr 12879
5-00 GP-83 VVV++ 3126629934
1-08 323 25390 3.5 896 3.1 775
2-08 295 30520 4.0 1313 3.2 1035
3-08 365 37470 4.0 1488 3.2 1190
4-10 153 16430 5.0 823 2.9 470 RIP
Sire: De-Su Observer-ET

2nd Dam:

Gen-Ace Mainstay 12553

G-75 GVPFG

1-08 203 17530 3.1 550 2.8 497

~Gen-Ace Holsteins Complete Dispersal~

LOT 296

Gen-Ace 3512 13405

3205836799 93%RHA-NA
Born 6/3/19

Bred 2/5/21 to
250HO12961 King Doc

Gen-Ace Hang-Time 3512

3133276571 12/20 PTA +2324GTPI
+756M +36F +35P ++1.55T +2.00UDC
Hang-Time X VG-88 Greenway

2nd Dam:

Gen-Ace Cleveland 11691

5-01 242 24990 2.9 717 2.7 687

Gen-Ace Slick 12826

4-01 VG-85 VVG+V 3126629881
1-09 330 20590 3.8 788 3.0 626
2-10 316 30590 3.5 1078 2.8 871
3-10 296 32360 3.6 1154 2.9 946
4-10 273 31360 3.5 1213 2.8 883 RIP
Sire: Gen-R-Vista Slick-ET

LOT 297

Gen-Ace Mogul Eddy 2537

32001003726 100%RHA-NA
Born 10/6/18

Bred 7/4/20, Due 4/10/21 to
100HO12071 Saloon 3634

Mountfield SSI Dey Mogul-ET

3006972816 12/20 PTA +2335GTPI
+593M +.08% +47F +17P +.5PL
+1.37T +2.14UDC +1.23FLC 99%R
Dorcy X VG-88 DOM Marsh

2nd Dam:

Gen-Ace Braxton Eddy 9038

GP-82 VV+G+

1-10 306 21400 3.5 741 3.0 637

2-10 252 24300 3.3 790 2.8 683

Gen-Ace Halogen 1188

3-03 VG-85 +VV+V 3138124948
1-09 298 21500 3.8 810 3.1 667
2-09 234 23050 4.6 1071 3.1 705
Sire: Cookiecutter Petron Halogen

LOT 298

Gen-Ace 3496 Maryanne 2606

3141987704 100%RHA-NA
Born 11/13/18

Bred 9/5/20, Due 6/12/21 to
100HO12070 Spark 3646

Gen-Ace Gretskey-ET

3133276555 12/20 PTA +2391GTPI
+330M +41F +15P +3.3PL 2.99SCS
+1.19T +1.25UDC +1.06FLC 79%R
Bayonet X EX-93,2E DOM Mogul

2nd Dam:

Gen-Ace Shmrk Maryan8903-TW

VG-86 +V++V

1-09 302 26070 3.9 1011 3.1 799

2-09 345 30000 3.4 1024 2.9 881

3-11 177 22550 3.3 739 2.9 660

Gen-Ace Epic Maryann 1063

3-06 VG-86 VVV+V 3138124823
2-01 281 23420 3.5 810 3.0 692
3-01 277 27610 4.1 1124 3.0 829
Sire: Genervations Epic-ET

LOT 299

Gen-Ace Pety Princess 3326

3210909138 100%RHA-NA
Born 11/12/19

Siemers Mogul Pety

3010660326 12/20 PTA +2277GTPI
+601M +10F +19P +1.6PL -1.2DPR
+1.64T +2.21UDC +1.11FLC 99%R
Mogul X EX-90 GMD-DOM Explode

2nd Dam:

Gen-Ace Emphss Prince6811

GP-83 VVVG+

1-11 303 22280 3.9 860 3.0 662

Gen-Ace Shan Princess 8910

3-06 VG-88 EV++E 3126630265
1-10 365 28290 3.7 1042 3.2 899
2-11 301 28010 3.6 1020 3.0 847
4-00 270 27810 3.3 928 3.0 834
4-11 267 29980 3.9 1164 3.0 903
Lifetime 114480 3.6 4170 3.1 3495
Sire: Ladys-Manor Man-O-Shan-ET

~Gen-Ace Holsteins Complete Dispersal~

LOT 300

Gen-Ace Kgby 3401

3214201909 99%RHA-I

Born 12/23/19

Morningview McC Kingboy-ET

72044077 12/20 PTA +2370GTPI
+885M +25F +24P +.8DPR 2.80SCS
+2.02T +1.65UDC +.35FLC 99%R
McCutchchen X EX-91 DOM Super

Gen-Ace Heinz Tandy 1022

3-07 VG-86 +EGGE 3138124782
2-03 338 34240 2.9 1008 2.9 989
3-04 281 35190 3.4 1213 2.8 972
4-04 77 11030 3.5 382 2.9 297 RIP
Sire: De-Su Heinz 12342-ET

2nd Dam:

Gen-Ace Bronco Tandy 6769

GP-82 +EGG+

1-11 365 35880 3.8 1369 2.9 1023
3-03 365 40540 3.1 1268 2.8 1152
4-08 343 31780 3.7 1173 3.0 961
Lifetime 130110 3.6 4629 2.9 3824

LOT 301

Gen-Ace 3654 13517

321401825 98%RHA-NA

Born 4/5/20

Mr Gen-Ace Jedi 3654

3145475520 12/20 PTA +2430GTPI
+1097M +20F +30P +4.4PL +.8DPR
+1.11T +1.54UDC -.55FLC 80%R
Jedi X EX-90 DOM Mogul

Gen-Ace Snchz 12774

4-05 VG-85 VV+V 3126629829
1-10 351 29390 3.4 990 3.0 881
3-01 284 23030 3.6 840 3.0 681
4-01 272 25510 3.2 816 3.0 758
Sire: Gen-Mark Stmatic Sanchez

2nd Dam:

Gen-Ace Goal 12376

GP-82 VE++G

1-10 298 28660 3.5 989 2.7 787
2-10 284 30470 3.2 960 2.9 893
3-10 300 29130 3.6 1045 3.1 892
4-10 293 34470 3.4 1163 3.0 1018
Lifetime 122730 3.4 4157 2.9 3590

LOT 302

Gen-Ace Spark 3656

3217506968 100%RHA-NA

Born 5/17/20

Webb-Vue Spark 2060-ET

72850448 12/20 PTA +2389GTPI
+2029M +35F +50P +2.9PL 2.76SCS
+.67T +.97UDC -1.19FLC 99%R
Supersire X EX-91 GMD-DOM Gabor

Gen-Ace Drgnhrt Sara 2238

2-06 VG-85 +VV+V 3151026082
2-00 285 26130 3.9 1005 2.8 725 RIP
Sire: Mr OCD Epic Dragonheart-ET

2nd Dam:

Gen-Ace Wndr Sara 9412

GP-83 GVV+V

1-09 283 2100 3.9 810 3.1 657
2-08 230 22900 3.7 844 2.9 661

LOT 303

Gen-Ace Kgby 3664

3217506976 99%RHA-I

Born 5/23/20

Morningview McC Kingboy-ET

72044077 12/20 PTA +2370GTPI
+885M +25F +24P +.8DPR 2.80SCS
+2.02T +1.65UDC +.35FLC 99%R
McCutchchen X EX-91 DOM Super

Gen-Ace Ptrn Geraldine9629

3-09 VG-85 +V++V 3133276739
1-08 276 15950 3.5 555 2.9 463
2-07 275 22630 3.3 741 2.9 657
3-06 282 30120 3.6 1072 2.8 847
4-06 251 25440 4.1 1037 2.9 728 RIP
Sire: Welcome Super Petrone-ET

2nd Dam:

Gen-Ace Brsco Geraldine6902

VG-86 V+G+E

1-09 309 24440 4.1 996 2.9 719
2-09 305 26800 3.9 1049 3.2 850
3-09 324 27510 3.9 1084 3.2 878
4-10 305 29080 3.8 1109 3.2 943
5-09 327 29060 3.7 1078 3.1 902
6-10 187 23240 3.2 742 3.0 692
Lifetime 160480 3.8 6111 3.1 4969

~Alphabetical Index~

Cal-Ticino A Lilly 2557-RED	145	Gen-Ace Doc Deb 3853	20	Gen-Ace House Rhillie 3157	104
Cal-Ticino Mccn Jess 1834	147	Gen-Ace Doc Dolly 3878	171	Gen-Ace House Rhylea 3501	47
Cal-Ticino Pat Milli-RED-ET	142	Gen-Ace Doc Monica 3754	27	Gen-Ace House Rylee 3547	93
Cal-Ticino Rager Milli-RED	144	Gen-Ace Doc Raely 3705	116	Gen-Ace House Special 3093	293
Cal-Ticino Rager Pance 2658	148	Gen-Ace Doc Raely 3768	118	Gen-Ace Jedi Darcilla 1730	242
Cal-Ticino Rg Milli 2841-RED	143	Gen-Ace Doc Rylea 3438	35	Gen-Ace Jedi Deb 1888	7
Cal-Ticino Spark Lover 2368	146	Gen-Ace Doc Rylea 3883	53	Gen-Ace Jedi Ella 2082	220
Gen-Ace 3248 Eva 1353	189	Gen-Ace Doc Sheen 3862	153	Gen-Ace Jedi Fiona 2657	247
Gen-Ace 3248 Sunlight 1449	130	Gen-Ace Doc Sheen 3995	151	Gen-Ace Jedi Gemma 1968	248
Gen-Ace 3425 13411	295	Gen-Ace Doc Sheen 3995	156	Gen-Ace Jedi Hope 2019	190
Gen-Ace 3496 Maryanne 2606	298	Gen-Ace Doc Sunny 3571	178	Gen-Ace Jedi Jenny 1967	256
Gen-Ace 3512 13362	294	Gen-Ace Dormn Shene 13035-ET	154	Gen-Ace Jedi Julia 2088	191
Gen-Ace 3512 13384	278	Gen-Ace Drghrt Rylee 2208-TW	84	Gen-Ace Jedi Mattie 2284-TW	257
Gen-Ace 3512 13405	296	Gen-Ace Drgnhrt Caren 2103	244	Gen-ace Jedi Rylea 1000-ET	57
Gen-Ace 3512 Colton 3159	283	Gen-Ace Drgnhrt Rhylea 2150	48	Gen-Ace Jedi Rylea 9990-ET	58
Gen-Ace 3512 Harriet 2701	221	Gen-Ace Drgnhrt Rhylie 3864	102	Gen-Ace Jedi Rylee 2659	94
Gen-Ace 3512 Riley 3191	121	Gen-Ace Drgnhrt Rylea 2173	79	Gen-Ace Jedi Selma 2058	271
Gen-Ace 3634 3403	286	Gen-Ace Drht Rockyroad 3868	198	Gen-Ace Jedi Sunny 2860	140
Gen-Ace 3646 Julia 3687	194	Gen-Ace Drman Shene 1167-ET	149	Gen-Ace KB Princess 3103-TW	290
Gen-Ace 3654 13517	301	Gen-Ace Epic 13212	205	Gen-Ace Kgby 3401	300
Gen-Ace 3654 Akka 4058-ET	184	Gen-Ace Epic Bailey 2687	238	Gen-Ace Kgby 3664	303
Gen-Ace 3654 Deb 3718	8	Gen-Ace Epic Baley 1239	203	Gen-Ace Kgby Bella 2734	197
Gen-Ace Acrisp Dolly 4010-ET	175	Gen-Ace Epic Heidi 2507	222	Gen-Ace Kgby Bloom 3180	281
Gen-Ace Acrp Dolly 13515-ET	173	Gen-Ace Epic Lupe 1204	227	Gen-Ace Kgby Deb 2743	12
Gen-Ace Apcp Dolly 13512-ET	172	Gen-Ace Epic Princess 2359	232	Gen-Ace Kgby Deb 3441	13
Gen-Ace Arm Daveen-RED-ET	182	Gen-Ace Epic Rylee 2648	97	Gen-Ace Kgby Deb 3580	11
Gen-Ace Atwd Deb 9837-ET	6	Gen-Ace Epic Stephanie 2544	150	Gen-Ace Kgby Holly 3068	287
Gen-Ace Atwd Deb 9850-ET	5	Gen-Ace G Chip Rylea 7988-ET	49	Gen-Ace Kgby Honor 2857	253
Gen-Ace Atwd Rhylea 13018-ET	56	Gen-Ace Gines Elastic 9538	236	Gen-Ace Kgby Joy 3118	224
Gen-Ace Bandars Baylee 3173	280	Gen-Ace Gines Zeni 9725	235	Gen-Ace Kgby Karet 3073	282
Gen-Ace Barc Rhylea 4116-TW	43	Gen-Ace Goal Recital 9395	265	Gen-Ace Kgby Monica 3487	25
Gen-Ace Barc Rhylea 4117-TW	44	Gen-Ace Gulf Love 9888	258	Gen-Ace Kgby Monica 3527	26
Gen-Ace Barclay Apple 4114	181	Gen-Ace Guthrie Davi 1365	183	Gen-Ace Kgby Noreen 9669	230
Gen-Ace Barclay Ellen 3845	204	Gen-Ace Gwyn Sunbrst 1212-ET	134	Gen-Ace Kgby Princess 3371	291
Gen-Ace Bayont Rylea 9629	34	Gen-Ace H Sunlight 1371-TW	127	Gen-Ace Kgby Recital 3097	292
Gen-Ace Bayont Sunlight 1914	128	Gen-Ace Halgn Sunshine 1620	132	Gen-Ace Kgby Rhylea 3240	33
Gen-Ace Bkem Rhylea 1010	36	Gen-Ace Heinz Papoose 2667	260	Gen-Ace Kgby Rhylie 2707	101
Gen-Ace Bkem Rilee 9893	100	Gen-Ace Heinz Rhylee 2396	85	Gen-Ace Kgby Rylea 2622	78
Gen-Ace Bradnick Raely 9533	114	Gen-Ace Hliner Doll 1998	22	Gen-Ace Kgby Rylee 2590	89
Gen-Ace Bradnick Rhylee 1035	91	Gen-Ace Hliner Katrina 1696	225	Gen-Ace Kgby Rylee 3036	99
Gen-Ace Bynt Rhylea 9611-ET	38	Gen-Ace Hliner Rylee 1282	86	Gen-Ace Kgby Sheen 2131	157
Gen-Ace Crsp Dolly 13599-ET	174	Gen-Ace HlinerSigna 1604	269	Gen-Ace Kgby Sunlight 2303	131
Gen-Ace Db Deb 9931-ET	9	Gen-Ace Hng-Tm Sunlight 1420	122	Gen-Ace Kgby Sunlight 3292	129
Gen-Ace DB Sunlight 9998-ET	125	Gen-Ace Hng-Tme Noreem 1935	231	Gen-Ace Kingboy Rhonda 1474	261
Gen-Ace Dback Shene 1220-ET	152	Gen-Ace Hose Rhylea 3193	289	Gen-Ace Kingboy Rylee 2289	109
Gen-Ace Defender Rylee 1955	95	Gen-Ace House Darlyn 2923	31	Gen-Ace Kngby Monica 2119	262
Gen-Ace Delight Deb 3537-ET	18	Gen-Ace House Lil 3257	284	Gen-Ace Kngby Rhylea 2112	45
Gen-Ace Dfndr Rylea 9514	65	Gen-Ace House Nia 13494	167	Gen-Ace Kngby Selma 2076	270
Gen-Ace Doc Deb 13506-ET	15	Gen-Ace House Nia 13563	166	Gen-Ace Ladysman 3670	245
Gen-Ace Doc Deb 3530-ET	14	Gen-Ace House Nia 3726	164	Gen-Ace Lyle-P 13297	276
Gen-Ace Doc Deb 3605	2	Gen-Ace House Papoose 3274	214	Gen-Ace Marty Coco 1234-TW	201

~Alphabetical Index~

Gen-Ace Marty Roxanna 1572	264	Gen-Ace Obvr Raely 9570	115	Gen-Ace Spark Rhylea 9994-ET	39
Gen-Ace Mccn Ryee 1289-ET	82	Gen-Ace Obvr Rylee 1008	112	Gen-Ace Spark Rizzy 1836	199
Gen-Ace McCut Rhylea 9965-ET	46	Gen-Ace Petrone Kay 1826	263	Gen-Ace Spark Rylea 3129	67
Gen-Ace McCut Rylea 9967-ET	55	Gen-Ace Petrone Mattie 2148	226	Gen-Ace Spark Rylee 1442	92
Gen-Ace McCutch Bee 1757	188	Gen-Ace Petrone Sue 2218	268	Gen-Ace Spark Rylee 3861	96
Gen-Ace Mccutch Heidi 1837	251	Gen-Ace Pety 3414	216	Gen-Ace Spark Sunny 1575	139
Gen-Ace McCutch Lupe1964	228	Gen-Ace Pety Apple 2110	180	Gen-Ace Spark Sunshine 1759	133
Gen-Ace Mccutch Sara 1952	267	Gen-Ace Pety Princess 3326	299	Gen-Ace Sprspring Deb 2094	10
Gen-Ace Mccutch Sunray 2056	177	Gen-Ace Pety Queen 2130	234	Gen-Ace Sprsprng Rylee 2384	87
Gen-Ace McCutch Sunray 2065	179	Gen-Ace Pety Stardance 1946	196	Gen-Ace Suntan Riley 9417	120
Gen-Ace Mcnts Rylea 9810	119	Gen-Ace Pety Sunny 3546	137	Gen-Ace Tatm Elastic2436-TW	237
Gen-Ace Miles Monica 2046	29	Gen-Ace R Dolly 13526-ET	169	Gen-Ace Tatum Cookie 2491	241
Gen-Ace Mntr Sandel 2134-TW	233	Gen-Ace R Dolly 3597-RED-ET	168	Gen-Ace Tatum Recital 2270	266
Gen-Ace Mntrs Bee 2630	187	Gen-Ace Romeo 13270	275	Gen-Ace Udenid Deb 3531-ET	16
Gen-Ace Mntrs Bliss 2756	210	Gen-Ace Rylee 1854	88	Gen-Ace Undnid Deb 13508-ET	17
Gen-Ace Mntrs Deb 2514	4	Gen-Ace Rylee 3457	90	Gen-Ace Union Deb 1085-ET	3
Gen-Ace Mntrs Getty 1853	211	Gen-Ace Saloon Nia 13136-ET	165	Gen-Ace Union Rylee 1096-ET	83
Gen-Ace Mntrs Madam 1850	259	Gen-Ace Saloon Nia 1694-ET	163	Gen-Ace Watson Doll 9122	21
Gen-Ace Mntrs Ryee 1795-ET	81	Gen-Ace Samuri Deb 2320	19	Gen-Ace Wndr Heather 9630	223
Gen-Ace Mntrs Rylea 2416	66	Gen-Ace Samuri Holiday 2304	250	Gen-Ace Wndr Sunny 9478	136
Gen-Ace Mntrs Rylea 4046	80	Gen-Ace Shamrock Rylea 9002	59	Gen-Ace Wonder 13058	273
Gen-Ace Mntrs Rylea 9755	54	Gen-Ace Shan Rylea 9281	51	Gen-R-Vista D Sheen 3176-TW	158
Gen-Ace Mntrs Rylee 2050	108	Gen-Ace Shmck Bailey 9748	200	Gen-R-Vista D Sheen 3177-TW	159
Gen-Ace Mntrs Sunburst 2563	135	Gen-Ace Shmck Belinda 9719	219	Gen-R-Vista Sheen 1352-ET	160
Gen-Ace Mog 3358 Rylee 2068	98	Gen-Ace Shmck Betsy 2032	217	Harvue Kgby Rylee 2558	110
Gen-Ace Mog 3358 Sheene 2079	155	Gen-Ace Shmck Darlyn 1742	30	Harvue Morgan Rylee 3280	111
Gen-Ace Mog Sunlght 1208-ET	123	Gen-Ace Shmck Nan 9959	229	Lorita Byway Sunlight 2-ET	124
Gen-Ace Mogul 13033-ET	1	Gen-Ace Shmck Rylea 9947	50	Ms Gace Hng-Tm Rylea 1064-ET	73
Gen-Ace Mogul 13041	207	Gen-Ace Shmck Rylee 9831	106	Ms Gen-Ace Buba Rhylea 2392	37
Gen-Ace Mogul 13177	209	Gen-Ace Slamdnk Gayle 2111	249	Ms Gen-Ace Dc Rhyl 13513-ET	71
Gen-Ace Mogul 13301	277	Gen-Ace Slck Caren 9905	243	Ms Gen-Ace Dc Rhyl 13514-ET	72
Gen-Ace Mogul 2448	246	Gen-Ace Spark 13228	274	Ms Gen-Ace Doc Rhylea 2997	69
Gen-Ace Mogul Alicia 1957	239	Gen-Ace Spark 2209	279	Ms Gen-Ace Doc Rhylea 3217	77
Gen-Ace Mogul Alisha 3004	186	Gen-Ace Spark 3656	302	Ms Gen-Ace Halogen 8622-ET	60
Gen-Ace Mogul Belinda 1155	218	Gen-Ace Spark 3661	113	Ms Gen-Ace House Gem 3028	285
Gen-Ace Mogul Betsy 1963	240	Gen-Ace Spark Alicia 3050	202	Ms Gen-Ace Kgby Rhylea 2391	76
Gen-Ace Mogul Eddy 2537	297	Gen-Ace Spark Bliss 3006	215	Ms Gen-Ace Kgby Rhylea 3784	64
Gen-Ace Mogul Jan 3136	213	Gen-Ace Spark Honor	1494	Ms Gen-Ace M Rhylea 1740-ET	40
Gen-Ace Mogul Lisa 2071	195	Gen-Ace Spark Jane 2277	254	Ms Gen-Ace Mntr Rhylea 2023	70
Gen-Ace Mogul Mirror 3091	288	Gen-Ace Spark Jasmin 1238	255	Ms Gen-Ace Mod Rhylea 1651	62
Gen-Ace Mogul Rylea 3048	52	Gen-Ace Spark Julia 3590-TW	192	Ms Gen-Ace Mogul Rylea 3335	61
Gen-Ace Mogul Rylee 1050	105	Gen-Ace Spark Julia 3591-TW	193	Ms Gen-Ace Mr Rhylea 1698-ET	68
Gen-Ace Mogul Rylee 9751	103	Gen-Ace Spark Kitty 2081	212	Ms Gen-Ace Nble Rhylea 3100	63
Gen-Ace Mogul Sandi 2084	272	Gen-Ace Spark Monica 1870	28	Ms Gen-Ace Shmk Rhylea 1784	75
Gen-Ace Mogul Sunlite 9334	126	Gen-Ace Spark Monica 2005	24	Ms Genace JD Rhylea 1852-ET	32
Gen-Ace Mogul Sunny 2411	141	Gen-Ace Spark Monica 9804-ET	23	Ms Genace Samuri Rylee 2329	74
Gen-Ace Mogul Sunny 9590	138	Gen-Ace Spark Nia 9859-ET	161	MsGen-Ace M Rhylea 1755-ET	41
Gen-Ace Morgan Bonnie 2753	208	Gen-Ace Spark Nia 9876-ET	162	Peak Chandra Jacey L440	185
Gen-Ace Morgan Fran 1850	206	Gen-Ace Spark Raely 1154	117	Triplecrown Aburner Rae 1054	176
Gen-Ace Morgan Ryleen 2570	107	Gen-Ace Spark Rhylea 1992	42	Woodcrest Diamond Dolly-ET	170

~Eartag to Lot cross reference list~

<u>ID#</u> <u>Lot#</u>	<u>ID#</u> <u>Lot#</u>	<u>ID#</u> <u>Lot#</u>	<u>ID#</u> <u>Lot#</u>	<u>ID#</u> <u>Lot#</u>	<u>ID#</u> <u>Lot#</u>
440 185	1834 147	2208 84	3004 186	3591 193	9751 103
1000 57	1836 199	2209 279	3006 215	3597 168	9755 54
1008 112	1837 251	2218 268	3028 285	3605 2	9804 23
1010 36	1850 259	2270 266	3036 99	3656 302	9810 119
1035 91	1852 32	2277 254	3048 52	3661 113	9831 106
1050 105	1853 211	2284 257	3050 202	3664 303	9837 6
1054 176	1854 88	2289 109	3068 287	3670 245	9850 5
1064 73	1860 206	2303 131	3073 282	3687 194	9859 161
1085 3	1870 28	2304 250	3091 288	3705 116	9876 162
1096 83	1888 7	2320 19	3093 293	3718 8	9888 258
1154 117	1914 128	2329 74	3097 292	3726 164	9893 100
1155 218	1935 231	2347 87	3100 63	3754 27	9905 243
1167 149	1946 196	2359 232	3103 290	3768 118	9931 9
1204 227	1952 267	2368 146	3118 224	3784 64	9947 50
1208 123	1955 95	2391 76	3129 67	3845 204	9959 229
1212 134	1957 239	2392 37	3136 213	3853 20	9965 46
1220 152	1963 240	2396 85	3157 104	3861 96	9967 55
1233 182	1964 228	2411 141	3159 283	3862 153	9990 58
1234 201	1967 256	2416 66	3173 280	3864 102	9994 39
1238 255	1968 248	2436 237	3176 158	3866 156	9998 125
1239 203	1992 42	2448 246	3177 159	3868 198	13018 56
1282 86	1998 22	2491 241	3180 281	3878 171	13033 1
1289 82	2005 24	2507 222	3191 121	3883 53	13035 154
1309 142	2019 190	2514 4	3193 289	3995 151	13041 207
1352 160	2023 70	2537 297	3217 77	4010 175	13058 273
1353 189	2032 217	2544 150	3240 33	4046 80	13136 165
1365 183	2046 29	2557 145	3257 284	4058 184	13177 209
1371 127	2050 108	2558 110	3274 214	4114 181	13212 205
1420 122	2056 177	2563 135	3280 111	4116 43	13228 274
1442 92	2058 271	2570 107	3292 129	4117 44	13270 275
1449 130	2065 179	2590 89	3326 299	7988 49	13297 276
1474 261	2068 98	2606 298	3335 61	8622 60	13301 277
1494 252	2071 195	2622 78	3371 291	9002 59	13362 294
1525 124	2076 270	2630 187	3401 300	9122 21	13384 278
1572 264	2079 155	2648 97	3403 286	9281 51	13405 296
1575 139	2081 212	2657 247	3414 216	9334 126	13411 295
1604 269	2082 220	2658 148	3438 35	9395 265	13494 167
1620 132	2084 272	2659 94	3441 13	9417 120	13506 15
1651 62	2088 191	2667 260	3457 90	9478 136	13508 17
1694 163	2094 10	2687 238	3487 25	9514 65	13512 172
1696 225	2103 244	2701 221	3501 47	9533 114	13513 71
1698 68	2110 180	2707 101	3506 144	9538 236	13514 72
1730 242	2111 249	2734 197	3527 26	9570 115	13515 173
1740 40	2112 45	2743 12	3530 14	9590 138	13517 301
1742 30	2119 262	2753 208	3531 16	9611 38	13526 169
1755 41	2130 234	2756 210	3537 18	9628 34	13563 166
1757 188	2131 157	2841 143	3546 137	9630 223	13599 174
1759 133	2134 233	2857 253	3547 93	9669 230	65532 170
1784 75	2148 226	2860 140	3571 178	9719 219	
1795 81	2150 48	2923 31	3580 11	9725 235	
1826 263	2173 79	2997 69	3590 192	9748 200	



Genasci Dairy, Inc.

SPECIAL THANK YOU TO THE FOLLOWING:

**A&M Livestock
All West Select Sires
Harry Anderson Breeding
All of The Donors from our Cow Loss
John Arnett-Escalon Portable Welding
Patrick Bert Calf Ranch
Shelly Bryant
Manuel Bettencourt
California Dairies Inc
Lev & Louie Durrer
Diamond S Ranch
Dr Mitch & Mark Etchebarne
Escalon Livestock
Fiscalini Dairy
Frank Fagundes
AL Gilbert Feed
Gen-Ace Hay
Al-Goman Mission Ag
Larry Gerber
The Genasci Families
Genske Mulder Co
John Herlihy
In & Out Chopping
Kevin Jorgensen
Fred Jorgensen
Lori Lenihan-Lauder Vet Clinic
John Lorenzo Trucking
Brett Meneses Hauling
Ken Melvold**

**Karen Martin
Denny Murphy
Modern Dairy
Jim Nemmers
Oak Valley Bank
Bill Penny
Lacee Paulu-Holstein Assoc
Eldon & Dorothy Parker
Ray Quaresma
John Regussi Family
Dave & Merry Rama
Frank Robinson
Stanislavi County DHIA
Success Strategies-John Ellsworth
Pat Sweeney
Walter Soares
Ron & Janet Shafer
Stan Sinclair
Joe Souza
Walco
WH Bresheari
Yosemite Farm Credit
All of the Crew at Genasci Dairy
20 Year Employees
Rudy Sevilla
Paul Benevides
Augustine Sevilla
Marcus Duran
Noel Perez**



Genasci Dairy, Inc.

Please Bring This Catalog to the Sale!

Catalogs by:

Daniel Brandt
PEDIGREES & MARKETING

167 Valley Lane, Annville, PA 17003

Ph: 717-821-1238 Fax: 717-867-5493 E-mail: brandtfive@comcast.net