



FUN IN THE SUN

Winterfest Edition ~ Sarasota, Florida

Thursday, March 4th, 2021 * 12 Noon (EST)
Broadcast live from Sarasota, FL

LIVE INTERNET BIDDING AT www.cowbuyer.com



- View/bid online in Real Time • Registration is required. Please register at least one (1) hour prior to sale time at www.cowbuyer.com
- High Speed Internet is required. Slower speed will not permit you to bid and keep pace in real time.
- Terms: Purchasing online constitutes a legal contract and promise for payment of purchases. All purchases must be paid within five (5) days of sale date and prior to load out or delivery of cattle purchased.
- Cowbuyer.com is a service provider and is not responsible for the activity or inactivity of any technology, internet connection at the sale site or connection and technology of the bidders.
- No APP required on mobile devices.

Questions please contact Aaron Ray Tompkins 336-363-4639

Fun *in the* Sun

Winterfest Edition ~ Sarasota, Florida

Thursday, March 4, 2021 @ 12:00 Noon EST

Start time will be 12 Noon EST (SHARP) but the sale will start with the Angus Sires, followed by the Brown Swiss & then Holstein Lots 1 through the catalog.

**This is an online sale broadcast from Sarasota, FL via cowbuyer.com*

View/bid online in Real Time at www.cowbuyer.com

***Bidders must pre-register & be pre-approved. Contact Aaron Ray Tompkins if you need assistance at 336-363-4639**

Offering the Genetic Leaders of the Present & Future! Past sales have produced the #1 GTPI sire of the breed & made fortunes for buyers!

The Fun in the Sun Sale Series offers the highest available Genomic females, IVF Sessions & embryos of the Holstein & Brown Swiss Breeds PLUS SEVERAL OUTSTANDING ANGUS SIRES BRED TO CROSS EXTREMELY WELL ON DAIRY!

Virtually every lot could return millions in future sales!

Sale Managers note: The cattle offered are the highest Genomic leaders available from the most successful maternal lines in the world! This sale series has returned staggering rewards for past buyers! Get Ready! No minimums, No Reserves! Bidders & Buyers set the market!

***Feel free to contact any member of the sale staff below to handle your bids or answer your questions!**

Sale Staff

Dave Rama..... 607-435-0792..... daveramasr@cattlexchange.com

Scott Culbertson..... 507-923-1881..... scott.culbertson@urus.org

Rick VerBeek..... 614-580-8662..... rverbeek@genelite.net

Ryan Matheron..... 209-652-3511..... cranehillgenetics@aol.com

Parker Friedrich..... 254-413-2420..... parkerfriedrich@earthlink.net

Sale Clerk

Merry Rama..... 607-435-0804..... merryrama@cattlexchange.com

Terms of sale: We are not a bank & we do not finance cattle! Buyers will be invoiced immediately by email with overnight payments expected by money wires or good check sent by priority mail to sale manager.

We welcome participation from buyers who understand the proceeds need to be issued immediately!

Buyers of live cattle should make immediate arrangements with sellers for transportation of purchases after payment has been made to sale manager. We encourage buyers to insure their purchases at least until they arrive at their new homes! Buyers are guaranteed their purchase will be healthy at time of pick up.

Sale Managed By:

The  CATTLE EXCHANGE

Dave & Merry Rama
4236 Co. Hwy. 18, Delhi, NY 13753
Phone: 607-746-2226
E-mail: daveramasr@cattlexchange.com
Website: www.cattlexchange.com
Visit us at [facebook.com/Thecattleexchange](https://www.facebook.com/Thecattleexchange)



**Endco Yoder L7933 9839-ET
GP-83, VG-MS**

1-10 305 26390 4.3 1122 3.5 928
(3rd Dam of Lots 1 & 4)



**Pine-Tree 9839 Fraz 7613-ET
UG-87 UUUUU**

(Mat. sister to the 2nd Dam of Lots 1 & 4
and full sister to 7HO14250 Legacy +2941G)

**LOT 1 (50% ownership)
FB 456042 Helix 689069-ET**

3219872262 99%RHA-I
Born 10/9/20

Preliminary genomics +3044GTPI
+1151M +.27% +122F +.08% +59P
+867NM\$ +4.9PL +.3DPR 2.84SCS
+1.47T +1.60UDC +.35FLC
2.4%SCE +910CMS
A1/A2 AB

**Potential top 25 GTPI available heifer*

**Only heifer in the world above
+181CFP, plus DPR & over +3000G!*

#2 GTPI & NM\$ Helix daughter

Housed at GenStart, WI

-All IVF work done by *Trans Ova*

Special terms on Lot 1:

Selling 50% ownership. Heifer will be housed at GenStart. Buyer and Faria's will alternate controlled IVF sessions on the heifer. Each party will own and control 100% of the offspring from their controlled sessions. When heifer is too pregnant to aspirate, she becomes 100% property of the buyer.

Faria Brothers Dairy

5601 FM 281
Dumas, TX 79029
fbgenetics@yahoo.com

AOT Silver Helix-ET

3131083927 12/20 PTA +2884GTPI
+1781M +.18% +123F +.03% +64P
+727NM\$ +1.6PL -1.0DPR 3.03SCS
+1.26T +.96UDC +.28FLC 99%R
Silver X VG-88 DOM Supersire

FB 7428 Jared 456042-ET

3200632023 12/20 PTA +2871GTPI
+683M +78F +40P +730NM\$ +6.1PL
+2.6DPR +.97T +1.32UDC +.36FLC
-Fresh 12/19/20 & milking in mid 80s
Sire: Clear-Echo Jed Jared 745-ET
**Prolific embryo producer
*5 daus. ranked in the Top 250 TPI list
13 daughters >2900 TPI

2nd Dam:

Pine-Tree 9839 Burl 7428-ET
GP-81 G+GGV

Maternal sister:

Pine-Tree 9839 Fraz 7613-ET
VG-87 VVVVV (Pictured above)
**Full sister to 7HO14250 Legacy*

3rd Dam: (Pictured above)

Endco Yoder L7933 9839-ET
GP-83 G+G+V
**Dam of 7HO14250 Legacy +2941G*

4th Dam:

T-Spruce Lgold 7933-ET GP-81
2-05 248 20320 4.4 904 3.6 725

5th Dam:

Bosside Epic Yinga
VG-85 VV+V
2-01 365 34150 3.7 1271 3.5 1183

6th Dam:

Bosside Boulder Bailly-ET
GP-83 V+GGV
3-11 365 33560 3.7 1246 3.4 1134

7th Dam:

Co-Op Bosside Yelonda-ET
VG-86 EEGV+ DOM
5-03 365 32070 4.1 1328 3.3 1073
Lifetime 109270 4.4 4758 3.5 3825
**FULL sister to 1HO9527 Massey*

8th Dam:

Coyne-Farms Yelena CRI-ET
VG-85 +VV+V GMD-DOM
1-11 365 36930 3.6 1336 3.2 1199

9th Dam:

Milkworth Manfred Yadda
VG-86 GMD-DOM
1-11 365 35730 4.0 1435 3.2 1159



Penn-England Gifian11821-ET EX-90 EE+EV DOM

3-06 365 39880 3.9 1543 3.4 1355

(3rd Dam of Lot 2)

LOT 2

Penn-England Gifian17590-ET

3220918582 99%RHA-I

Born 10/31/20 1/21 PTA +3015GTPI

+1612M +.11% +94F +.04% +61P

+874NM\$ +6.6PL +1.0DPR 2.86SCS

+1.08T +1.35UDC +.64FLC

+233FE +1.3FI 1.8%SCE +898CMS

A1/A2 +1001DWP\$ +3592GLPI

#4 NMS & #7 GTPI Maximus daughter

*Top 100 GTPI and NMS heifer

Penn England LLC

10341 Foxrun Rd

Williamsburg, PA 16693

814-932-7310

RMD-Dotterer SSI Maximus-ET

3147223744 12/20 PTA +2918GTPI

+1287M +.15% +94F +.06% +57P

+820NM\$ +5.4PL +.2DPR 2.97SCS

+.74T +1.42UDC +.40FLC 78%R

Rolan X GP-82 Blowtorch

Penn-England Gifian15848-ET

3203416624 12/20 PTA +2820GTPI

+1467M +83F +50P +689NM\$ +4.7PL

+1.58T +1.67UDC +.90FLC

-Fresh 2/8/21

Sire: Fustead S-S-I Solution-ET

2nd Dam:

Penn-England Gifian13818-ET

G-77 G+GFG

2-01 320 25800 3.6 929 3.4 874

*re-scores 3/17 & has points

3rd Dam: (Pictured above)

Penn-England Gifian11821-ET

EX-90 EE+EV DOM

3-06 365 39880 3.9 1543 3.4 1355

4-10 305 35870 4.1 1453 3.3 1173

Lifetime 118660 3.9 4673 3.4 4089

4th Dam:

Penn-England Gifian 10066-ET

GP-83 V++++

2-06 365 32660 3.9 1286 3.4 1116

5th Dam:

Penn-England Gifian 7413

VG-85 V+GVV DOM

1-08 365 28160 3.8 1064 3.2 890

6th Dam:

Penn-England Gifian 5039-ET

VG-88 VV+VE

4-04 365 38830 3.3 1290 3.0 1161

Lifetime 148720 3.3 4931 3.1 4540

7th Dam:

Schillview Throne Gifian-ET

VG-87 E+++V DOM

2-05 365 36110 3.6 1282 3.3 1204

Lifetime 113510 3.6 4062 3.3 3747

8th Dam:

Schillview Mtoto Gift-ET

EX-91,2E EEEEE GMD-DOM

3-00 365 36670 3.6 1331 3.3 1193

Lifetime 217610 3.5 7704 3.2 6994

9th Dam:

Mikary Manfred Giesala-ET

VG-88 EEEEEV GMD-DOM

4-11 365 38970 3.5 1381 3.3 1284

Lifetime 201790 3.5 7161 3.3 6757

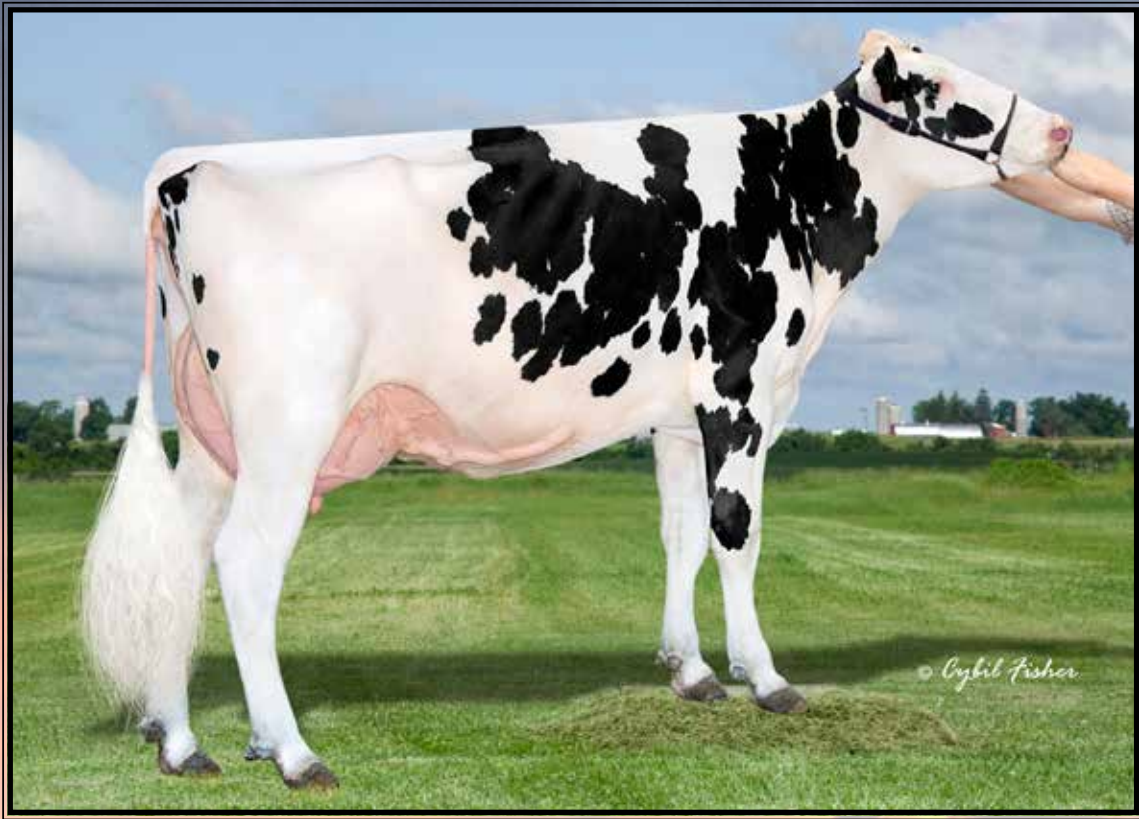

Sheland Duke Daylily-ET VG-85 +UG+U

1-10 305 26180 3.2 847 3.2 832

(Dam of Lot 3)

LOT 3 #991

Sheland Spotlight Dazzle-ET

3220288426 99%RHA-I
 Born 12/1/20 2/21 PTA +3001GTPI
 +1187M +.17% +95F +.07% +57P
 +858NMS +6.2PL +.8DPR 2.72SCS
 +.78T +1.67UDC +.28FLC
 +229FE +1.3FI 1.6%SCE +899CMS
 A1/A2 BB +1044DWP\$ +3654GLPI

#2 NMS & #3 GTPI Spot Lite daughter

Sheland Farms, LLC

12043 County Route 79
 Adams, NY 13605
 315-486-1263

S-S-I Legacy Spot Lite-ET

3206205365 12/20 PTA +2952GTPI
 +859M +.13% +72F +.08% +51P
 +793NMS +6.9PL +1.6DPR 2.60SCS
 +.93T +1.76UDC +.39FLC 75%R
 Legacy X GP-82 Pinnacle

Sheland Duke Daylily-ET

2-08 VG-85 +VG+V 3148314160
 12/20 PTA +2790GTPI +1537M
 +.11% +91F +56P +661NMS +2.9PL
 +1.33T +1.37UDC +.25FLC
 1-10 305 26180 3.2 847 3.2 832
 Sire: S-S-I Montross Duke-ET
 (Pictured above)

2nd Dam:

Sheland Lawman Daffodil
VG-86 VVV+V
 1-11 337 23040 4.4 1023 3.5 812
 3-00 365 24450 4.0 966 3.6 874
 4-04 309 24820 4.2 1043 3.5 876

3rd Dam:

North-Echo Day 2905-ET
VG-88 VE+GE
 4-02 365 29830 4.0 1195 3.3 997
 Lifetime 116330 4.0 4659 3,1 3655

4th Dam:

North-Echo Planet 1981-ET
VG-87 VE+VV
 4-05 365 30510 4.6 1404 3.3 1017
 Lifetime 110130 4.3 4728 3.3 3677

5th Dam:

North-Fork Bret 4001-ET
VG-87 VVVVV DOM
 5-02 365 33290 3.2 1073 3.2 1068
 Lifetime 104600 3.7 3879 3.4 3508

6th Dam:

Kings-Ransom DB Digital-ET
EX-92,2E EEEVE GMD-DOM
 4-04 365 40020 4.1 1651 3.1 1327
 Lifetime 112410 4.3 4846 3.3 3688

7th Dam:

Pen-Col Mtoto Dima-ET
VG-88 EEVVV GMD-DOM
 7-02 365 45430 3.8 1723 3.1 1411
 Lifetime 193470 3.9 7523 3.0 5880

8th Dam:

Pen-Col Commotion Deanna
EX-91,2E GMD-DOM
 5-00 365 36060 4.8 1730 3.2 1167
 Lifetime 105370 4.6 4890 3.4 3635

9th Dam: Pen-Col Mascot Deanna-ET

EX-91 GMD-DOM
 5-01 365 33920 3.7 1252 3.6 1210

10th Dam thru 14th Dams all VG or EX

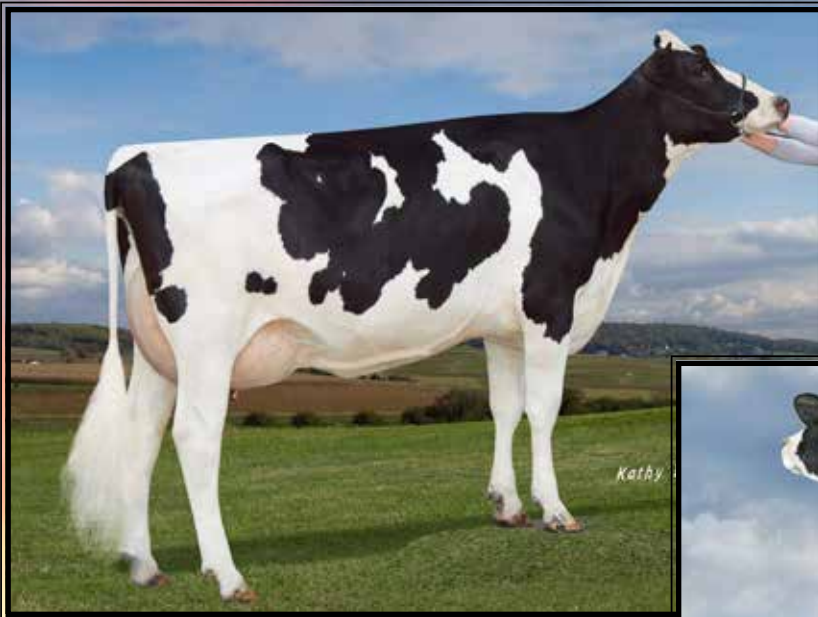

**Endco Yoder L7933 9839-ET
GP-83, VG-MS**

1-10 305 26390 4.3 1122 3.5 928
(3rd Dam of Lots 1 & 4)



**Pine-Tree 9839 Fraz 7613-ET
UG-87 UUUUU**

(Mat. sister to the 2nd Dam of Lots 1 & 4
and full sister to 7HO14250 Legacy +2941G)

LOT 4

FB 476619 Paco 700115-ET

3225322653 99%RHA-I
Born 12/10/20 2/21 PTA +2991GTPI
+658M +.32% +117F +.09% +47P
+870NMS +5.1PL +.1DPR 2.85SCS
+1.00T +1.05UDC +.74FLC
+258FE +.8FI 1.9%SCE +917CMS
A1/A2 AB +3614GLPI

#3 NMS Paco daughter

**Top 75 available CMS heifer*

**Top 100 available NMS heifer*

***Located at Blood Dairy, Iowa**

Faria Brothers Dairy

5601 FM 281
Dumas, TX 79029
fbgenetics@yahoo.com

St Gen Helix Paco-ET

3132352801 12/20 PTA +2894GTPI
+617M +.30% +109F +.10% +48P
+753NMS +3.5PL -.6DPR 2.76SCS
+1.05T +1.16UDC +.87FLC 79%R
Helix X EX-91 DOM Rubicon

FB 7529 Riveting 476619-ET

3204581113 12/20 PTA +2998GTPI
+852M +81F +51P +820NMS +6.4PL
+2.5DPR +1.29T +1.32UDC +.45FLC
-Due 2/22/21 & she looks good!
Sire: S-S-I BG Frzzld Riveting-ET
#1 GTPI Riveting daughter

2nd Dam:

Pine-Tree 9839 Grif 7529ET
G-77 G+GGG

Maternal sister:

Pine-Tree 9839 Fraz 7613-ET
VG-87 VVVVV (Pictured above)
***Full sister to 7HO14250 Legacy**

3rd Dam: (Pictured above)

Endco Yoder L7933 9839-ET
GP-83 G+G+V
***Dam of 7HO14250 Legacy +2941G**

4th Dam:

T-Spruce Lgold 7933-ET GP-81
2-05 248 20320 4.4 904 3.6 725

5th Dam:

Bossidie Epic Yinga
VG-85 VV+V
2-01 365 34150 3.7 1271 3.5 1183

6th Dam:

Bossidie Boulder Baily-ET
GP-83 V+GGV
3-11 365 33560 3.7 1246 3.4 1134

7th Dam:

Co-Op Bossidie Yelonda-ET
VG-86 EEGV+ DOM
5-03 365 32070 4.1 1328 3.3 1073
Lifetime 109270 4.4 4758 3.5 3825
***FULL sister to 1HO9527 Massey**

8th Dam:

Coyne-Farms Yelena CRI-ET
VG-85 +VV+V GMD-DOM
1-11 365 36930 3.6 1336 3.2 1199

9th Dam:

Milkworth Manfred Yadda
VG-86 GMD-DOM
1-11 365 35730 4.0 1435 3.2 1159



Vatland Silver Lilly 4377 EX-90 VEVVE

3-03 365 36780 4.7 1726 3.5 1281

(3rd Dam of Lot 5)

LOT 5

Vatland Taos Logic 5535-ET

3205063593 99%RHA-I
 Born 12/5/20 2/21 PTA +2981GTPI
 +1573M +.14% +101F +.06% +66P
 +857NMS +5.9PL +1.3DPR 2.77SCS
 +.37T +.39UDC +.32FLC
 +239FE +1.5FI 1.9%SCE +892CMS
 A1/A2 +3679GLPI

#7 NMS Taos daughter

Hendel Farm and Josh Vatland

208 Nelson Ct
 Caledonia, MN 55921
 Matt 507-458-7680

Leaninghouse Taos-ET

3151003682 12/20 PTA +2925GTPI
 +1404M +.06% +72F +.06% +61P
 +737NMS +5.8PL +3.1DPR 2.74SCS
 +1.07T +1.05UDC +.14FLC 75%R
 Renegade X Jedi 22480-ET

Vatland Crimson 5138-ET

3205063196 12/20 PTA +2950GTPI
 +953M +108F +46P +880NMS +6.7PL
 +.5DPR +.40T +.42UDC +1.00FLC
 -Due 5/9/21
 Sire: ABS Crimson-ET

2nd Dam:

Vatland Granite Lana4722-ET
 GP-83 +VGV+
 1-11 319 23780 4.7 1113 3.5 835

3rd Dam: (Pictured above)

Vatland Silver Lilly 4377
 EX-90 VEVVE
 3-03 365 36780 4.7 1726 3.5 1281

4th Dam:

Tri-Cal Robust Lana 3302-ET
 VG-88 VEVVE GMD-DOM
 6-09 365 35620 4.4 1558 3.4 1201
 Lifetime 233160 4.2 9789 3.4 7816

5th Dam:

Straussdale Alton Lana-ET
 VG-85 VV+V+ GMD
 2-02 365 35590 3.8 1350 3.0 1070

6th Dam:

Straussdale B Outside Lizzy
 EX-90 EEEEEV GMD-DOM
 1-11 365 34520 3.9 1342 3.1 1077

7th Dam:

Straussdale B Durham Lizza
 EX-92,2E EEEEE GMD-DOM
 3-02 365 34360 3.6 1235 3.3 1147
 Lifetime 141710 3.6 5153 3.3 4619

8th Dam:

Straussdale Rud Lou Lou-ET
 VG-86 VVV+V GMD
 3-10 365 32590 3.7 12818 3.3 1067

9th Dam:

Beslea Astro Jet Lexis
 EX-91,2E VEEEE
 6-01 364 32820 3.6 1190 3.0 988
 Lifetime 144591 3.6 5149 3.0 4292

10th Dam:

Beslea Sensation Flower
 VG-85-CAN VG-MS&FL
 4-03 348 22463 3.3 734 2.9 653

11th Dam: Cationdale Super Meg

VG-85-CAN VG-MS&FL
 Lifetime 119822 3.3 3920 3.0 2877



Brandt-View Gold Alaska-ET EX-91,2E EEEVE

3-10 365 33540 3.8 1260 3.5 1179

(6th Dam of Lots 6)

LOT 6

SDG-PH 809 Entity 7244-ET

3213447070 99%RHA-I
 Born 9/2/20 12/20 PTA +2953GTPI
 +1321M +.24% +121F +.08% +64P
 +851NMS +4.5PL -1.5DPR 2.90SCS
 +.82T +.74UDC +.23FLC
 +263FE -1.1FI 2.4%SCE +893CMS
 A1/A2 AB +3563GLPI

**Top 50 CFP heifer in the breed*

**Soon ready to IVF*

Nathan Johnson & James Vierhout

45536 277th Street
 Parker, SD 57053
 605-695-7144

Denovo 8084 Entity-ET

3141494670 12/20 PTA +2898GTPI
 +1239M +.18% +101F +.04% +51P
 +804NMS +5.3PL +.6DPR 2.82SCS
 +.38T +.75UDC +.61FLC 78%R
 Matters X VG-87 Rubicon

SDG-PH 5705 Josuper 809-ET

3152018769 12/20 PTA +2796GTPI
 +1254M +80F +59P +5.0PL -.2DPR
 +.77T +.70UDC -.14FLC
 -Due 6/2/21
 Sire: Uecker Supersire Josuper-ET

2nd Dam:

Blumenfeld Flagship 5705-ET
GP-81 G++++
-fresh again and looks to go VG

3rd Dam:

Blumenfeld Rubicon 4983-ET
VG-85 +V+VV
 3-07 288 27560 4.4 1202 3.5 968

4th Dam:

Coollawn-Com Mr 572 4516-ET
GP-83 +++GV
 4-11 336 34300 4.1 1408 3.4 1183
 Lifetime 119330 4.2 5549 3.6 4758

5th Dam:

Walkup Shamrock Aurora-ET GP-83

6th Dam: (Pictured above)

Brandt-View Gold Alaska-ET
EX-91,2E EEEVE
 3-10 365 33540 3.8 1260 3.5 1179
 5-09 365 32640 4.9 1585 3.2 1050
 Lifetime 119330 4.0 4825 3.5 4177

7th Dam: Pen-Col Garter Allie-ET

VG-85 +V+GV GMD
 2-00 365 40100 3.7 1466 3.1 1252

8th Dam: Vision-Gen Manfred Allie-ET

EX-90 VEEVE GMD-DOM
 2-00 365 32040 4.2 1337 3.1 981

9th Dam: Dixie-Lee Audrey-ET

VG-86 GMD-DOM
 2-04 365 35740 3.3 1172 3.2 1137

10th Dam: Dixie-Lee Aspen-ET

EX-92 EEEEE GMD-DOM
 2-01 365 26420 3.3 874 3.2 839
 6-01 365 31520 3.8 1193 3.2 997

11th Dam:

Patrick-Orchard MW Abbie-ET
EX-93,2E EEEVE GMD-DOM
 4-08 365 35920 4.1 1458 3.1 1120

12th Dam: VG-86 GMD-DOM

3-09 365 31120 3.5 1116 3.1 957

13th thru 16th Dams ALL VG or EX

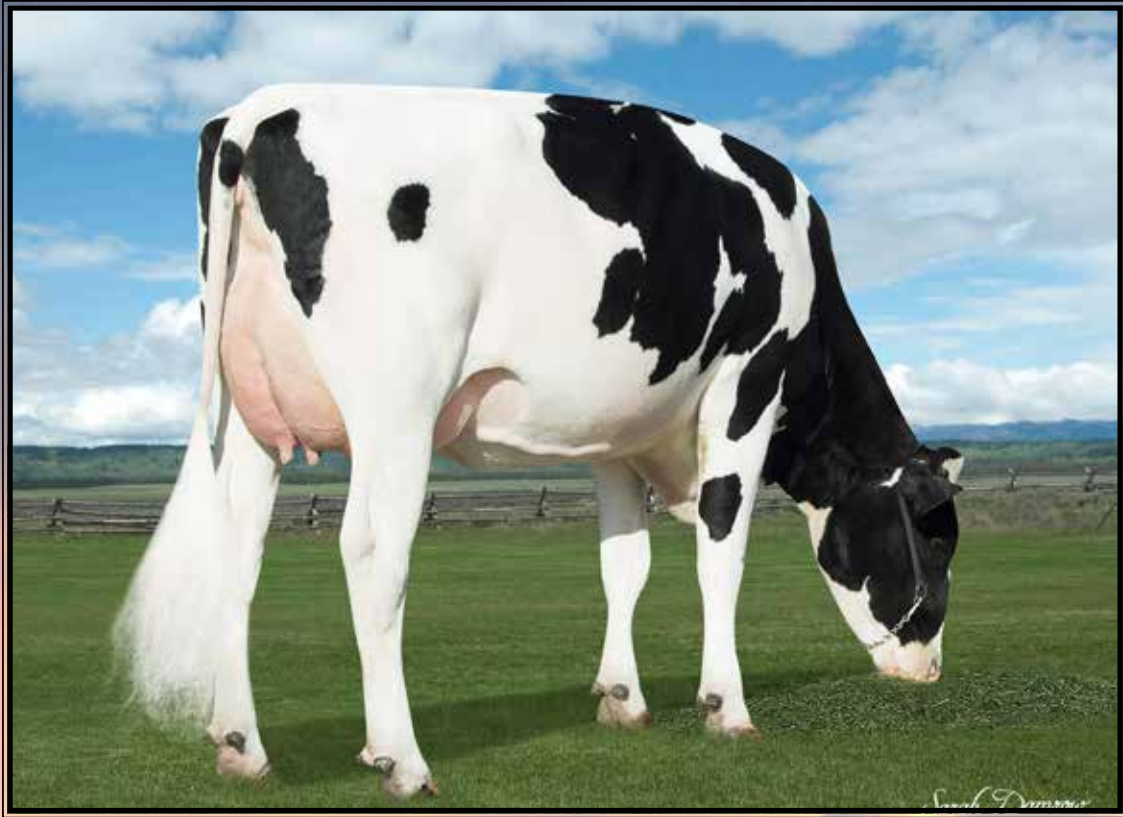

Seagull-Bay Jedi Mirage-ET GP-83 +++G+

3-04 290 30910 3.6 1108 3.6 1115

(2nd Dam of Lot 7)

LOT 7

Winstar Legacy 7371-ET

3219322386 99%RHA-I
 Born 8/11/20 12/20 PTA +2962GTPI
 +707M +.18% +78F +.08% +45P
 +847NMS +7.9PL +2.2DPR 2.50SCS
 +.62T +1.38UDC +.05FLC
 +191FE +2.5FI 1.6%SCE +896CMS
 A2/A2 AB

**Ready to IVF*

Winstar Genetics LLC

1470 N 750 E
 Shelley, ID 83274
 208-221-0904

Pine-Tree CW Legacy-ET

3142332722 12/20 PTA +2941GTPI
 +981M +.17% +87F +.05% +46P
 +840NMS +7.4PL +1.3DPR 2.50SCS
 +.55T +1.21UDC -.19FLC 80%R
 Frazzled X GP-83 Yoder

Winstar Achiever 4806-ET

2-10 GP-81 +++G+ 3146121004
 12/20 PTA +2735GTPI +210M +.23%
 +73F +35P +651NMS +5.1PL +.8DPR
 +.80T +1.12UDC +.41FLC
 2-02 255 19510 4.8 942 3.6 695 RIP
 Sire: ABS Achiever-ET

**2nd Dam: (Pictured above)
 Seagull-Bay Jedi Mirage-ET
 GP-83 +++G+**

2-00 305 24630 3.4 833 3.5 866
 3-04 290 30910 3.6 1108 3.6 1115

**3rd Dam: IHG Nominee Mer 9040-ET
 VG-85 VVFFV+**

2-02 365 35900 4.9 1767 3.6 1282

**4th Dam: Roorda SS Merritt 15889-ET
 VG-86 VV++V**

2-01 305 25110 5.8 1462 3.2 810

**5th Dam: Roorda OB Mirella 15270-ETS
 EX-90 EEVVE**

3-01 285 32190 3.8 1217 3.3 1064

**6th Dam: Roorda Shottle 6802-ET
 EX-90 EEEVE DOM**

5-02 314 39190 3.6 1423 2.9 1133
 Lifetime 127570 3.8 4809 2.9 3699

**7th Dam: Seagull-Bay Manat Mirage-ET
 EX-90 VEVVE GMD-DOM**

3-06 365 35900 3.8 1364 3.4 1229

**8th Dam: Lynmead Celsius Minnow-ET
 EX-91,2E EEEVV GMD-DOM**

4-10 365 49550 3.7 1857 3.2 1592
 Lifetime 255910 3.7 9446 3.3 8481

**9th Dam: CMV Melwood Mindy-ET
 VG-85 VE+V GMD-DOM**

4-01 365 36341 3.6 1305 3.4 1239

**10th Dam: Briarpatch-R Misty-ET
 VG-85 +E+V GMD-DOM**

2-02 365 24680 4.8 1176 3.1 776

**11th Dam: Rilara Mars Las Ravena
 EX-91 EVEE GMD-DOM**

4-03 305 29030 4.6 1329

**12th Dam: Rilara Haven Charming Las-TW
 VG-87 VEVV GMD-DOM**

6-10 365 30490 3.4 1029
 Lifetime 164400 3.4 5651

13th Dam:

**Rag Apple Locust-Grove Charm
 VG-86 +EVV GMD-DOM**

5-02 365 26320 3.6 948



Peak Superb-ET VG-85 +U++U

2-04 365 32750 4.2 1371 3.4 1113

(4th Dam of Lot 8)

**LOT 8
IVF Session**

**Buyer is purchasing rights to control the next IVF session(s). Buyer is guaranteed IVF sessions until a minimum of 8 #1 or #2 IVF embryos are produced. Embryo grades are determined at the time of transfer if fresh embryos or at time of freezing if freezing is requested by buyer. Buyer keeps all resulting embryos from these controlled IVF sessions. Buyer is responsible for all costs of the aspiration and mating sire decisions.*

Dam of IVF Session:

TTM BK Legacy Snappy-ET

3218949681 99%RHA-1 HH5
Born 8/26/20 12/20 PTA +3046GTPI
+1328M +.16% +97F +.02% +47P
+916NMS +8.2PL +1.7DPR 2.51SCS
+.91T +1.12UDC +.51FLC
+217FE +2.4FI 1.8%SCE +938CMS
+A2/A2 BB
+169 RZG +1081DWPS

#3GTPI & #5 NMS Legacy daughter

***Top 20 NMS and Top 50 GTPI & CMS heifer in the breed!**

Thomas Mercurio

PO Box 130
Boonsboro, MD 21798
804-306-8925

Pine-Tree CW Legacy-ET

3142332722 12/20 PTA +2941GTPI
+981M +.17% +87F +.05% +46P
+840NMS +7.4PL +1.3DPR 2.50SCS
+.55T +1.21UDC -.19FLC 80%R
Frazzled X GP-83 Yoder

TTM Kenobi Snapple-ET

3201007288 12/20 PTA +2922GTPI
+666M +.25% +96F +37P +801NMS
+6.2PL +1.0DPR +1.21T +1.50UDC
-Due in July
Sire: De-Su 14222 Kenobi-ET

3rd Dam:

TTM Achiever Snazzy-ET
GP-80 +V+PV
2-05 305 25110 5.1 1282 3.2 793

4th Dam: (Pictured above)

Peak Superb-ET
VG-85 +V++V
2-04 365 32750 4.2 1371 3.4 1113

5th Dam: Da-So-Burn Burberry
VG-87 VV+VV DOM
2-03 365 28250 4.5 1278 3.5 1002

6th Dam: Da-So-Burn Dorcy Becca-ET

VG-86 VV+VV DOM
2-04 365 29380 4.9 1428 3.4 1001
Lifetime 107690 4.5 4886 3.6 3892

7th Dam: Da-So-Burn Oman Brandy-ET

GP-83 +VF+V GMD-DOM
4-06 365 39370 4.8 1908 3.4 1322
Lifetime 108910 5.0 5431 3.7 4008

8th Dam: Da-So-Burn Mtoto Britany

EX-90 EEV+E GMD-DOM
4-06 365 44030 4.4 1924 3.1 1364

9th Dam: B-V Da-So Rudolph Brooke

VG-86 +E++V GMD-DOM
4-11 365 39780 4.6 1849 3.5 1395

10th Dam: Regancrest Aerostar Bea-ET

EX-91,2E EEEVE GMD-DOM
8-03 365 42570 4.0 1699 3.1 1325
Lifetime 192730 4.0 7800 3.3 6327

11th Dam: Regancrest Mark Chairman Bea

EX-91,2E VEEE GMD-DOM
6-00 365 33430 3.9 1316 3.1 1032
Lifetime 140130 4.1 5711 3.3 4616

12th Dam: Regancrest Board Chairman Bea

EX-90 VEVE
5-09 365 26010 4.1 1059 3.4 884

13th Dam: Regancrest Apache Standout Bea

VG-86 V+VE
Lifetime 131940 3.6 4744

14th Dam: VG-85 +VVV



Pine-Tree Missy Miranda-ET VG-86 UUU+U DOM

3-08 365 35550 4.9 1730 3.9 1392
(5th Dam of Lot 9)

**LOT 9
IVF Session**

**Buyer is purchasing rights to control the next IVF session(s). Buyer is guaranteed IVF sessions until a minimum of 8 #1 or #2 IVF embryos are produced. Embryo grades are determined at the time of transfer if fresh embryos or at time of freezing if freezing is requested by buyer. Buyer keeps all resulting embryos from these controlled IVF sessions. Buyer is responsible for all costs of the aspiration and mating sire decisions.*

Dam of IVF Session:

FB 73 Bundle 616536-ET

3210331067 99%RHA-I
Born 9/7/19 12/20 PTA +3010GTPI
+1282M +.23% +116F +.06% +56P
+907NMS\$ +6.9PL -1.3DPR 2.63SCS
+1.12T +1.02UDC +.27FLC
+249FE -.5FI 1.6%SCE +944CMS
A2/A2 AB

#1 NMS & GTPI Bundle daughter

***Top 40 NMS & CMS heifer in the breed**

***Housed at GenStart, WI**

**-Oocytes fertilized at Trans Ova in
Sioux Center, IA**

Faria Brothers Dairy

5601 FM 281
Dumas, TX 79029
fbgenetics@yahoo.com

NOTE: Lot 9 will be set up to aspirate sale day and the buyer can choose their mating sire!

Denovo 9367 Bundle-ET

3145628940 12/20 PTA +2825GTPI
+620M +.23% +90F +.07% +39P
+737NMS\$ +5.5PL -.6DPR 2.81SCS
+1.08T +1.30UDC +1.06FLC 78%R
Achiever X VG-87 Rubicon

FB 16094 Frazzled 73-ET

2-03 G-79 G+FG+ 3144911724
12/20 PTA +2785GTPI +1352M +93F
+47P +751NMS\$ +6.7PL 2.52SCS
+.08T +.17UDC +.22FLC
1-10 305 27370 4.6 1272 3.7 1023
Sire: Melarry Josuper Frazzled-ET

3rd Dam:
Jook Rubicon 16094
VG-85 VV+VV

4th Dam:
Jook Oak 9541-ET
GP-83 +VFX+
1-10 351 30270 3.7 1124 3.3 997
2-11 353 33560 3.6 1217 3.4 1147
Lifetime 132510 3.8 5078 3.4 4482

5th Dam: (Pictured above)
Pine-Tree Missy Miranda-ET
VG-86 VVV+V DOM
3-08 365 35550 4.9 1730 3.9 1392
Lifetime 122890 4.5 5535 3.8 4714

6th Dam:
Wesswood-HC Rudy Missy-ET
EX-92,3E EEEEE GMD-DOM
4-11 365 40880 4.1 1665 3.4 1385
Lifetime 119610 4.1 4885 3.4 4031
***Global Cow of the Year 2014**

7th Dam:
Wesswood Elton Mimi
EX-90 EEEEE GMD-DOM
3-05 365 35380 3.3 1160 3.0 1054

8th Dam:
Wesswood Mandingo Ivy
VG-87 VEEVV
6-05 365 36330 3.6 1305 2.8 1018
Lifetime 144060 3.4 4933 2.9 4139

9th Dam:
Wesswood Astro Matt Ester
VG-87 VEVV GMD-DOM
6-08 365 31860 3.5 1125 2.9 921
Lifetime 140110 3.6 5029 3.0 4158

10th Dam:
Wesswood Bell Claudette
VG-87 GMD-DOM
Lifetime 280980 3.6 9997 2.9 8092



Plain-Knoll Resolve 1893-ET VG-87 +E+UU

1-11 365 38550 3.7 1409 3.4 1333

(2nd Dam of Lot 10)

**LOT 10
IVF Session**

**Buyers choose one of these 2 Dams for an IVF session. Same IVF terms as Lot 9*

2 Dams in choice for IVF Session:

Plain-Knoll Maya 3137-ET

3213319443 99%RHA-I
Born 6/9/20 12/20 PTA +2994GTPI
+1575M +.10% +89F +.06% +68P
+865NM\$ +6.8PL -.3DPR 2.80SCS
+1.19T +.88UDC +.48FLC
+235FE +.4FI 2.1%SCE +903CMS\$
A2/A2 AB +158 RZG

#6 GTPI & NM\$ Acura daughter

OR

Plain-Knoll Marian 3061-ET

3213319367 99%RHA-I
Born 4/15/20 12/20 PTA +3005GTPI
+1469M +.14% +97F +.08% +68P
+836NM\$ +5.7PL +.6DPR 2.87SCS
+1.00T +.80UDC +.38FLC
+238FE +1.6FI 2.1%SCE +878CMS\$
A2/A2 AB +162 RZG

#1 GTPI Acura daughter

Buscher Dairy Farms, Inc.

14393 Johnson Rd
New Weston, OH 45348
419-336-8812

Pine-Tree Acura-ET

3142332520 12/20 PTA +2906GTPI
+1386M +.13% +91F +.04% +56P
+805NM\$ +6.2PL +.1DPR 2.87SCS
+.79T +.57UDC +.59FLC 80%R
Achiever X VG-86 Profit

Plain-Knoll Resolve 1893-ET

3-00 VG-87 +E+VV 3142038527
12/20 PTA +2807GTPI +1643M +57F
+63P +672NM\$ +5.8PL -.4DPR
+1.49T +1.28UDC +.48FLC
1-11 365 38550 3.7 1409 3.4 1313
Sire: Blumenfeld Jedi Resolve-ET
(Pictured above)

3rd Dam:

Plain-Knoll Josuper 794-ET
VG-85 VE++V DOM
2-00 358 30420 3.9 1189 3.6 1109
3-02 351 30220 3.6 1096 3.8 1146
4-04 365 38940 4.1 1587 3.6 1393

4th Dam:

Plain-Knoll Mogul Mariah
VG-88 VEVVV GMD-DOM
2-01 305 31200 3.2 1007 3.4 1073

5th Dam: Roylane Socra Mira 1760

EX-91,2E EEEVV DOM
5-11 305 40080 3.5 1411 3.3 1328
Lifetime 180370 3.7 6734 3.4 6172

6th Dam: Seagull-Bay Oman Mirror-ET

VG-86 +VVVV DOM
3-00 365 36430 4.4 1606 3.6 1304

*Dam AI sires Robust & Punch

7th Dam: Seagull-Bay Manat Mirage-ET

EX-90 VEVVE GMD-DOM
3-06 365 35900 3.8 1364 3.4 1229

8th Dam: Lynmead Celsius Minnow-ET

EX-91,2E EEEVV GMD-DOM
4-10 365 49550 3.7 1857 3.2 1592
Lifetime 255910 3.7 9446 3.3 8481

9th Dam: CMV Melwood Mindy-ET

VG-85 VE+V GMD-DOM
4-01 365 36341 3.6 1305 3.4 1239

10th Dam: Briarpatch-R Misty-ET

VG-85 +E+V GMD-DOM
2-02 365 24680 4.8 1176 3.1 776

11th Dam: Rilara Mars Las Ravena

EX-91 EEEE GMD-DOM
4-03 305 29030 4.6 1329

12th Dam: Rilara Haven Charming Las-TW

VG-87 VEVV GMD-DOM
6-10 365 30490 3.4 1029
Lifetime 164400 3.4 5651

13th Dam: Rag Apple Locust-Grove Charm

VG-86 +EVV GMD-DOM
5-02 365 26320 3.6 948

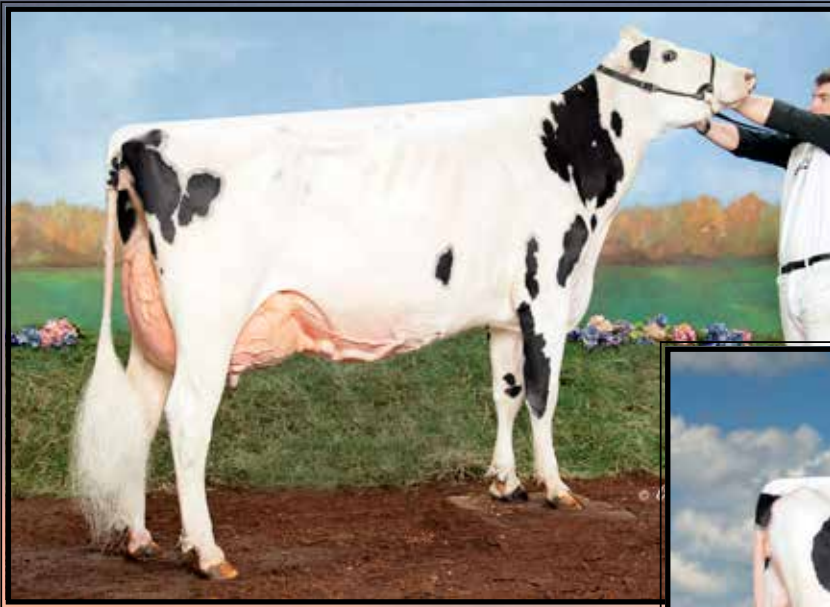

**Kings-Ransom KB Delicate-ET
EX-93 EEEEE**

4-03 305 35590 3.7 1302 2.8 992
(4th Dam of Lot 11)

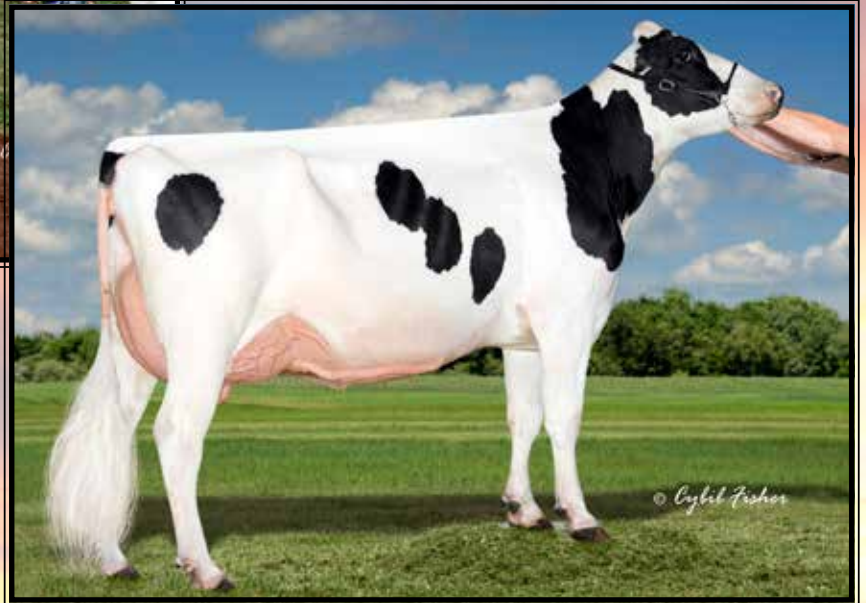

**Kings-Ransom M Delicious-ET
UG-85, UG-MS**

1-11 365 34960 4.7 1659 3.2 1102
(3rd Dam of Lot 11)

**LOT 11
IVF Session**

**Buyer is purchasing rights to control the next IVF session(s). Buyer is guaranteed IVF sessions until a minimum of 8 #1 or #2 IVF embryos are produced. Embryo grades are determined at the time of transfer if fresh embryos or at time of freezing if freezing is requested by buyer. Buyer keeps all resulting embryos from these controlled IVF sessions. Buyer is responsible for all costs of the aspiration and mating sire decisions.*

Dam of IVF Session:

Kings-Ransom Legacy Dear-ET

3217449253 99%RHA-I
Born 10/8/20 12/20 PTA +2988GTPI
+681M +.31% +114F +.09% +46P
+887NMS +5.9PL +.7DPR 2.67SCS
+.98T +.95UDC +.01FLC
+259FE +1.1FI 1.6%SCE +935CMS
A1/A2

**Top 75 CMS & top 100 NMS heifer*

Kings-Ransom Farm LLC

311 King Rd
Schuylerville, NY 12871
518-695-9245

Pine-Tree CW Legacy-ET

3142332722 12/20 PTA +2941GTPI
+981M +.17% +87F +.05% +46P
+840NMS +7.4PL +1.3DPR 2.50SCS
+.55T +1.21UDC -.19FLC 80%R
Frazzled X GP-83 Yoder

Kings-Ransom Challn Dara-ET

3201670011 12/20 PTA +2651GTPI
+574M +.18% +74F +.05% +32P
+578NMS +3.0PL +.6DPR 2.98SCS
+1.00T +1.10UDC +.15FLC
1-11 116 11330 4.4 496 3.3 367 RIP
Last test- 108 lbs 4.3%F 3.3%P
Sire: Sandy-Valley Challenger-ET
**Scores on 2/28- potential VG heifer,
medium frame with a sweet udder!*

3rd Dam: (Pictured above)
Kings-Ransom M Delicious-ET
VG-85 +VG+V
1-11 365 34960 4.7 1659 3.2 1102
3-04 260 27580 4.3 1189 3.3 920

4th Dam: (Pictured above)
Kings-Ransom KB Delicate-ET
EX-93 EEEEE
3-02 337 35000 3.6 1270 2.9 1027
4-03 305 35590 3.7 1302 2.8 992
Lifetime 105580 3.6 3813 2.9 3037
3rd 4yr-old N-E Spring Nat'l 2019

5th Dam: Kings-Ransom It Distinct-ET
VG-88 VEV+E
4-05 337 36280 3.6 1306 3.1 1113
Lifetime 110720 3.7 4119 3.1 3472

6th Dam: Kings-Ransom Planet Dove
EX-92,2E EEEEE DOM
5-04 306 35690 4.2 1493 3.2 1156
Lifetime 211930 4.1 8667 3.2 6735

7th Dam: Kings-Ransom Ramos Dame
VG-87 VE+VV
6-11 305 34860 4.3 1503 3.5 1206
Lifetime 173300 4.1 7124 3.5 6028

8th Dam: Kings-Ransom Garter Dime-ET
VG-86 GV++E
4-08 365 48280 3.5 1705 3.1 1479
Lifetime 154410 3.6 5507 3.3 5033

9th Dam: Kings-Ransom Win Desiree-ET
VG-86 VVVVV GMD
2-0 365 36200 3.0 1101 3.2 1147
Lifetime 105380 3.3 3458 3.4 3551

10th Dam: Kings-Ransom Cel Dellia
VG-86 +VVEV GMD-DOM
6-07 365 33630 3.2 1079 3.2 1066
Lifetime 120880 3.3 4000 3.3 3994

11th Dam: Kings-Ransom Mscot Dixie-ET
VG-85 +EVGV DOM
4-01 365 32020 4.0 1267 3.3 1047
Lifetime 134480 3.7 4965 3.4 4574

12th Dam: Kings-Ransom Cleitus Dora
VG-85 VV+V GMD-DOM
2-00 365 26440 3.7 989 3.3 882

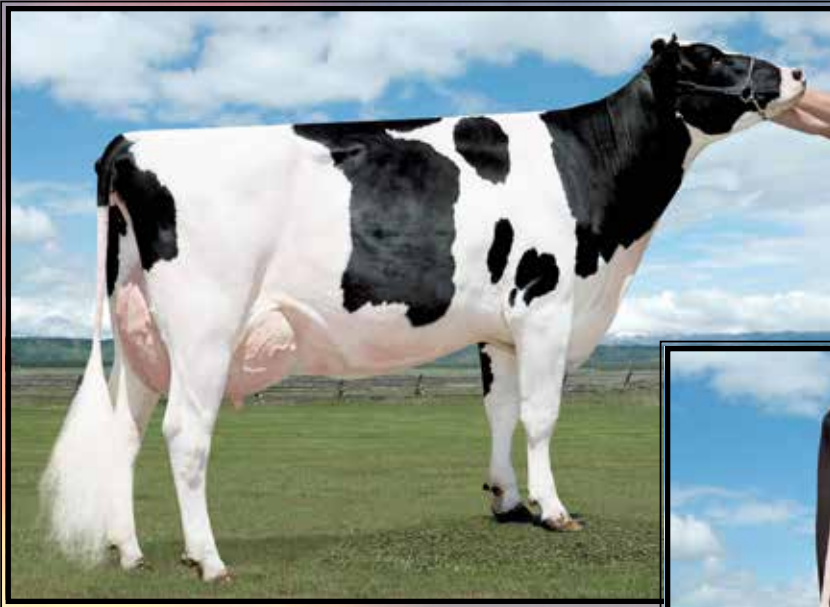

Triplecrown Montross 27-ET GP-83

1-11 365 29550 3.9 1160 3.3 995
(4th Dam of Lot 12)

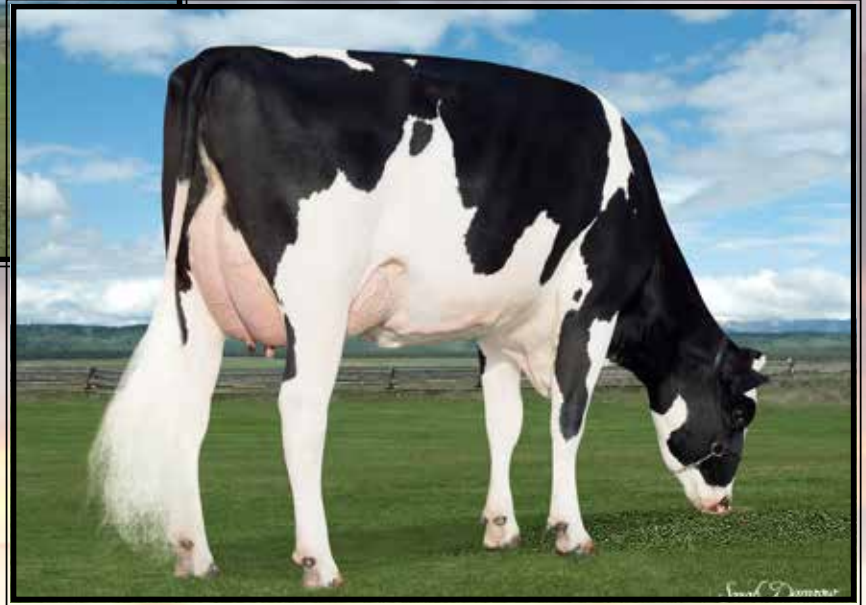

**Triplecrown-JB Frz 31107-ET
VG-86 VVV+U**

2-03 365 33130 4.2 1402 3.3 1102
(3rd Dam of Lot 12)

**LOT 12
IVF Session**

**Buyer is purchasing rights to control the next IVF session(s). Buyer is guaranteed IVF sessions until a minimum of 8 #1 or #2 IVF embryos are produced. Embryo grades are determined at the time of transfer if fresh embryos or at time of freezing if freezing is requested by buyer. Buyer keeps all resulting embryos from these controlled IVF sessions. Buyer is responsible for all costs of the aspiration and mating sire decisions.*

Dam of IVF Session:

Winstar Legacy 7177-ET

3128582782 99%RHA-I
Born 6/5/20 12/20 PTA +2980GTPI
+1044M +.18% +93F +.04% +43P
+870NMS +7.9PL +.9DPR 2.50SCS
+.70T +1.56UDC +.51FLC
+208FE +1.5FI 1.7%SCE +900CMS
A1/A2
+161 RZG

**Top 100 NMS heifer in the breed 6 months or older*

Winstar Genetics LLC

1470 N 750 E
Shelley, ID 83274
208-221-0904

Pine-Tree CW Legacy-ET

3142332722 12/20 PTA +2941GTPI
+981M +.17% +87F +.05% +46P
+840NMS +7.4PL +1.3DPR 2.50SCS
+.55T +1.21UDC -.19FLC 80%R
Frazzled X GP-83 Yoder

Winstar Rolan 5288-ET

3150919384 12/20 PTA +2796GTPI
+1283M +83F +41P +722NMS +6.3PL
+.88T +1.77UDC +1.03FLC
-Fresh 2/6/21
Sire: Progenesis Modest Rolan512-ET

3rd Dam: (Pictured above)

**Triplecrown-JB Frz 31107-ET
VG-86 VVV+V**
2-03 365 33130 4.2 1402 3.3 1102

4th Dam: (Pictured above)

**Triplecrown Montross 27-ET
GP-83 +VG++**
1-11 365 29550 3.9 1160 3.3 995

5th Dam:

**Seagull-Bay Oman Mirror-ET
VG-86 +VVVV DOM**
3-00 365 36430 4.4 1606 3.6 1304

***Dam of popular AI sires:**

7HO10524 Robust & 7HO11207 Punch

6th Dam:

**Seagull-Bay Manat Mirage-ET
EX-90 VEVVE GMD-DOM**
3-06 365 35900 3.8 1364 3.4 1229

7th Dam:

**Lynmead Celsius Minnow-ET *TV
EX-91,2E EEEVV GMD-DOM**
4-10 365 49550 3.7 1857 3.2 1592
Lifetime 255910 3.7 9446 3.3 8481

8th Dam:

**CMV Melwood Mindy-ET
VG-85 VE+V GMD-DOM**
4-01 365 36341 3.6 1305 3.4 1239

9th Dam:

**Briarpatch-R Misty-ET
VG-85 +E+V GMD-DOM**
2-02 365 24680 4.8 1176 3.1 776

10th Dam:

**Rilara Mars Las Ravena
EX-91 EVEE GMD-DOM**
4-03 305 29030 4.6 1329



Cookiecutter Shmrk Haze-ET EX-90 VEVVE DOM

3-09 365 41300 3.0 1236 3.2 1319

(4th Dam of Lot 13)

LOT 13 IVF Session

**Buyer is purchasing rights to control the next IVF session(s). Buyer is guaranteed IVF sessions until a minimum of 8 #1 or #2 IVF embryos are produced. Embryo grades are determined at the time of transfer if fresh embryos or at time of freezing if freezing is requested by buyer. Buyer keeps all resulting embryos from these controlled IVF sessions. Buyer is responsible for all costs of the aspiration and mating sire decisions.*

Dam of IVF Session:

Matcrest Einstein 2284-ET

3216908028 99%RHA-I
Born 5/19/20 12/20 PTA +2980GTPI
+1255M +.17% +99F +.05% +54P
+869NMS\$ +6.9PL +.8DPR 2.72SCS
+.76T +1.45UDC -.45FLC
+226FE +1.1FI 1.5%SCE +901CMS
A2/A2 AB

#1 NMS\$ & #3 GTPI Einstein daughter

Johnson Holsteins LLC

1963 110th Ave
Baldwin, WI 54002
715-977-0991

Silverridge V Einstein-ET

12857528C 12/20 PTA +2890GTPI
+1121M +.14% +85F +.07% +56P
+721NMS\$ +5.1PL +.4DPR 2.72SCS
+1.33T +1.85UDC -.22FLC
Topnotch X Duke

Double-Eagle Medly Daisy-ET

3147698321 12/20 PTA +2872GTPI
+700M +95F +39P +748NMS\$ +4.9PL
+1.6DPR +.96T +1.22UDC +.14FLC
-Just fresh w/ 91 lbs 1st test!
Sire: ABS Medley-ET

**Daisy's 1st 2 sons are +2990G at ST and exported Zarek son at +2960G & 161RZG*

3rd Dam:

Double-Eagle Duke Connie-ET
GP-84 ++V+V

4th Dam: (Pictured above)

Cookiecutter Shmrk Haze-ET
EX-90 VEVVE DOM
3-09 365 41300 3.0 1236 3.2 1319
*9th generation EX-MS

5th Dam:

Cookiecutter Mom Halo-ET
2-09 VG-88 VV+VE DOM
2-00 365 35280 5.2 1819 3.7 1304
*Global Cow of the Year 2019

6th Dam:

Cookiecutter Gld Holler-ET
VG-88 VVV+E DOM
2-03 365 40730 3.5 1410 3.1 1249
*Nom. Int'l Global Cow of the Year 2016

7th Dam:

Ms Kings-Rnsm Champ Haley-ET
EX-90 EEVVE GMD-DOM
3-11 365 43690 3.7 1625 3.1 1357

8th Dam: Regancrest-JDV Hanna-ET

EX-90 EEVVE
4-07 365 45110 4.3 1922 3.2 1449

9th Dam: Long-Haven Rudolph Dee-ET

EX-90,2E EVVVE GMD-DOM
2-11 365 32720 4.8 1565 3.8 1252
Lifetime 166900 4.3 7099 3.5 5884

10th Dam: Regancrest Elton Disrael-ET

VG-88 EX-MS DOM
2-04 365 33617 4.5 1499 3.5 1169

Full bro: Regancrest Elton Durham-ET

11th Dam: Snow-N Denises Dellia
EX-95,2E EEEEE GMD-DOM
6-00 365 35230 4.0 1425 3.0 1049
Lifetime 180240 3.9 7108 3.2 5723
*Dam of sires 'Durham' & 'Dundee'

12th Dam: Snow-N Dorys Denise

EX-90,2E EX-MS GMD-DOM
5-09 365 33350 3.8 1256 3.1 1038
Lifetime 114010 3.6 4153 3.2 3649

LOT 14 IVF Session

**Buyer is purchasing rights to control the next IVF session(s). Buyer is guaranteed IVF sessions until a minimum of 8 #1 or #2 IVF embryos are produced. Embryo grades are determined at the time of transfer if fresh embryos or at time of freezing if freezing is requested by buyer. Buyer keeps all resulting embryos from these controlled IVF sessions. Buyer is responsible for all costs of the aspiration and mating sire decisions.*

Dam of IVF Session:

Winstar Bundle 6796-ET

3214317219 99%RHA-I
Born 2/2/20 12/20 PTA +2945GTPI
+758M +.22% +93F +.08% +47P
+866NM\$ +7.6PL +.6DPR 2.55SCS
+.30T +.79UDC +.62FLC
+217FE +1.2FI 1.7%SCE +915CM\$
A2/A2 AB
#4 NMS Bundle daughter!

Winstar Genetics LLC

1470 N 750 E
Shelley, ID 83274
208-221-0904

Denovo 9367 Bundle-ET

3145628940 12/20 PTA +2825GTPI
+620M +.23% +90F +.07% +39P
+737NM\$ +5.5PL -.6DPR 2.81SCS
+1.08T +1.30UDC +1.06FLC 78%R
Achiever X VG-87 Rubicon

Winstar Frazzled 5148-ET

3150919244 12/20 PTA +2726GTPI
1543M +59F +45P +675NM\$ +7.2PL
+.8DPR +.03% +.49UDC -.02FLC
2-02 124 12260 3.1 382 2.9 361 RIP
Sire: Melarry Josuper Frazzled-ET

3rd Dam:

Ms Seagullbay Jedi Cabby-ET GP-80 GG+GV

2-04 348 28660 3.6 1037 3.5 1006
3-05 303 21390 3.8 817 3.2 683

4th Dam:

Rosylane Cabriolet 7191

3-08 303 31820 5.1 1611 3.3 1059

5th Dam:

Rosylane-LLC Freddie 5358-TW

1-09 282 22410 4.2 952 3.3 749

6th Dam:

Rosylane-LLC Nifty 4128

4-02 305 37260 4.3 1598 3.5 1291
Lifetime 122930 4.6 5683 3.5 4336



Cookiecutter Dta Habitan-ET VG-89 VEVVE @ 2-11 DOM

2-04 365 36280 4.7 1706 3.3 1214

(3rd Dam of Lot 15)

**LOT 15
IVF Session**

**Buyer is purchasing rights to control the next IVF session(s). Buyer is guaranteed IVF sessions until a minimum of 8 #1 or #2 IVF embryos are produced. Embryo grades are determined at the time of transfer if fresh embryos or at time of freezing if freezing is requested by buyer. Buyer keeps all resulting embryos from these controlled IVF sessions. Buyer is responsible for all costs of the aspiration and mating sire decisions.*

Dam of IVF Session:

AOT Forte Hotfling-ET

3218063497 100%RHA-NA
Born 9/11/20 12/20 PTA +2992GTPI
+1084M +.24% +112F +.05% +47P
+830NMS\$ +4.9PL -.5DPR 2.77SCS
+1.81T +2.00UDC +.60FLC
+232FE -.1FI 2.2%SCE +859CMS
A1/A2 BB
+160 RZG

#1 NMS & GTPI Forte daughter

AOT Genetics
c/o Tom Kugler & David King
28 Coons Rd
Valley Falls, NY 12185
518-366-3901 & 315-212-0032

OCD Helix Forte-ET

3142934691 12/20 PTA +2837GTPI
+683M +.24% +95F +.05% +36P
+689NMS\$ +4.0PL +.5DPR 2.70SCS
+1.30T +1.66UDC +.64FLC 80%R
Helix X EX-90 DOM Delta

AOT Positive Hashtag-ET

3202768332 12/20 PTA +2780GTPI
+961M +92F +45P +652NMS\$ +3.5PL
+1.65T +1.85UDC -.07FLC
-Just fresh & looks great!

Sire: Progenesis Positive

Full brother: Highjump +2929G w/ son at +3105GTPI!

***Over 15 Highjump sons are over +3000GTPI!**

3rd Dam: (Pictured above)
Cookiecutter Dta Habitan-ET
VG-89 VEVVE DOM +2848G
2-04 365 36280 4.7 1706 3.3 1214
10th generation EX mammary!
***18 offspring over +2900G**
***Prolific embryo donor**

4th Dam: Cookiecutter Day Haley-ET
VG-88 VEVVE DOM
2-00 365 35140 3.9 1379 3.4 1192

5th Dam: Cookiecutter Mom Halo-ET
2-09 VG-88 VV+VE DOM
2-00 365 35280 5.2 1819 3.7 1304
***Global Impact Cow of the Year 2019!**

6th Dam: Cookiecutter Gld Holler-ET
VG-88 VVV+E DOM
2-03 365 40730 3.5 1410 3.1 1249
***Nom. Int'l Cow of the Year 2016**

7th Dam:
Ms Kings-Rnsm Champ Haley-ET
EX-90 EEVVE GMD-DOM
3-11 365 43690 3.7 1625 3.1 1357

8th Dam: Regancrest-JDV Hanna-ET
EX-90 EEVVE
4-07 365 45110 4.3 1922 3.2 1449

9th Dam: Long-Haven Rudolph Dee-ET
EX-90,2E EVVVE GMD-DOM
2-11 365 32720 4.8 1565 3.8 1252
Lifetime 166900 4.3 7099 3.5 5884

10th Dam: Regancrest Elton Disrael-ET
VG-88 EX-MS DOM
2-04 365 33617 4.5 1499 3.5 1169
Full brother: 7HO5157 Durham

11th Dam: Snow-N Denises Dellia
EX-95,2E EEEEE GMD-DOM
6-00 365 32230 4.0 1425 3.0 1049
Lifetime 180240 3.9 7108 3.2 5723
***Dam of sires 'Durham' & 'Dundee'**

12th Dam: Snow-N Dorys Denise
EX-90,2E EX-MS GMD-DOM
5-09 365 33350 3.8 1256 3.1 1038
Lifetime 114010 3.6 4153 3.2 3649

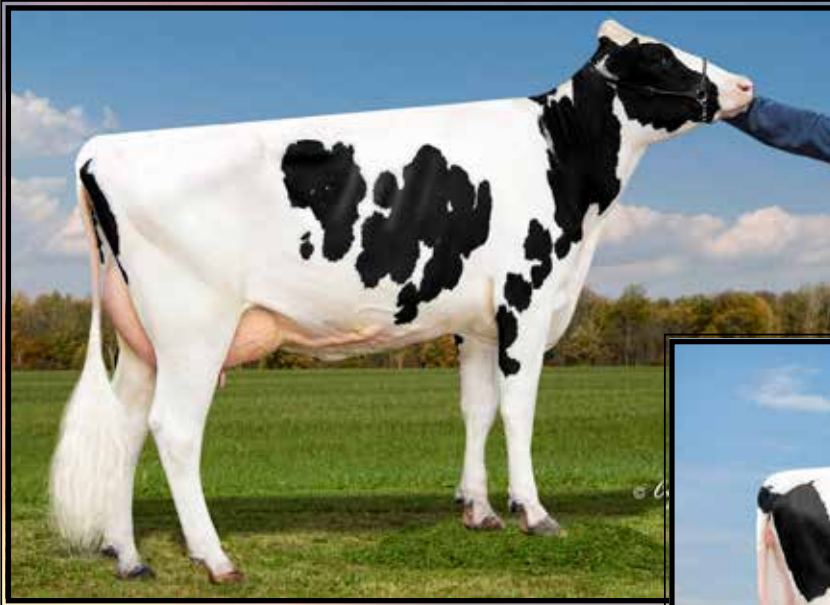

**Clear-Echo Pure 3342-ET
EX-90 EEGVE**

1-11 365 32850 4.3 1405 3.3 1089
(4th Dam of Lot 16)



**Clear-Echo Jedi 3867-ET
VG-86 VUGVV**

3-01 304 31520 3.6 1134 3.4 1078
(3rd Dam of Lot 16)

**LOT 16
IVF Session**

**Buyer is purchasing rights to control the next IVF session(s). Buyer is guaranteed IVF sessions until a minimum of 8 #1 or #2 IVF embryos are produced. Embryo grades are determined at the time of transfer if fresh embryos or at time of freezing if freezing is requested by buyer. Buyer keeps all resulting embryos from these controlled IVF sessions. Buyer is responsible for all costs of the aspiration and mating sire decisions.*

Dam of IVF Session:

Clear-Echo Highjump 5154-ET

3127011345 99%RHA-I
Born 9/18/20 12/20 PTA +2989GTPI
+1140M +.18% +96F +.10% +65P
+824NMS +5.3PL -.5DPR 2.82SCS
+1.65T +1.77UDC +.55FLC
+242FE -.4FI 1.9%SCE +878CMS
A2/A2 BB

NOTE: Aspiration will be performed AFTER the April sire summary.

Clear-Echo Farm LLC c/o Kevin Peck

800 Route 32N
Schuylerville, NY 12871
518-669-4468

AOT Highjump-ET

3202768334 12/20 PTA +2929GTPI
+1128M +.19% +100F +.06% +53P
+748NMS +4.4PL -.4DPR 2.78SCS
+1.98T +2.02UDC +.13FLC 77%R
Positive X VG-89 DOM Delta

Clear-Echo Solution 4571-ET

3200274911 12/20 PTA +2859GTPI
+1674M +81F +76P +732NMS +4.5PL
+1.34T +1.19UDC +.33FLC
-Fresh 1/15/21
-1st test- 101 lbs 5.2%F 2.9%P
Sire: Fustead S-S-I Solution-ET

3rd Dam: (Pictured above)

Clear-Echo Jedi 3867-ET
VG-86 VVGVV
2-00 333 27870 4.1 1140 3.6 1001
3-01 304 31520 3.6 1134 3.4 1078

4th Dam: (Pictured above)

Clear-Echo Pure 3342-ET
EX-90 EEGVE
1-11 365 32850 4.3 1405 3.3 1089

5th Dam:

Clear-Echo Lexor 2787-ET
VG-86 VV+VV
2-00 365 33900 3.9 1311 3.4 1165

6th Dam:

Clear-Echo Observer 2280-ET
GP-84 VV+++
2-01 365 27890 3.6 1015 3.3 917

7th Dam:

Clear-Echo 822 Ramo 1200-ET
EX-94.2E EEEEE DOM
4-04 365 39570 4.5 1782 3.2 1252
7-00 305 36120 3.8 1359 3.5 1282
Lifetime 135020 4.1 5602 3.4 4616
**15+ sons to AI!*

**Full sister is the dam of 'Bookem'*

8th Dam:

Clear-Echo Hershl D-Rac 822
VG-87 VVVVV DOM
2-01 365 36240 2.9 1062 3.0 1091
4-05 365 40830 3.1 1273 2.8 1158
Lifetime 152450 3.1 4692 3.0 4630

9th Dam:

Clear-Echo Decisn L-Rac 505
VG-86 VEV+V GMD-DOM
5-01 365 39390 3.9 1528 3.1 1232
6-03 365 33770 4.1 1400 3.3 1101
Lifetime 150760 4.2 6372 3.4 5108

10th Dam:

Clear-Echo Lily Rac 264-ET
GP-84 DOM
2-11 365 32980 4.3 1410 3.4 1137
Lifetime 110650 4.5 5013 3.3 3651

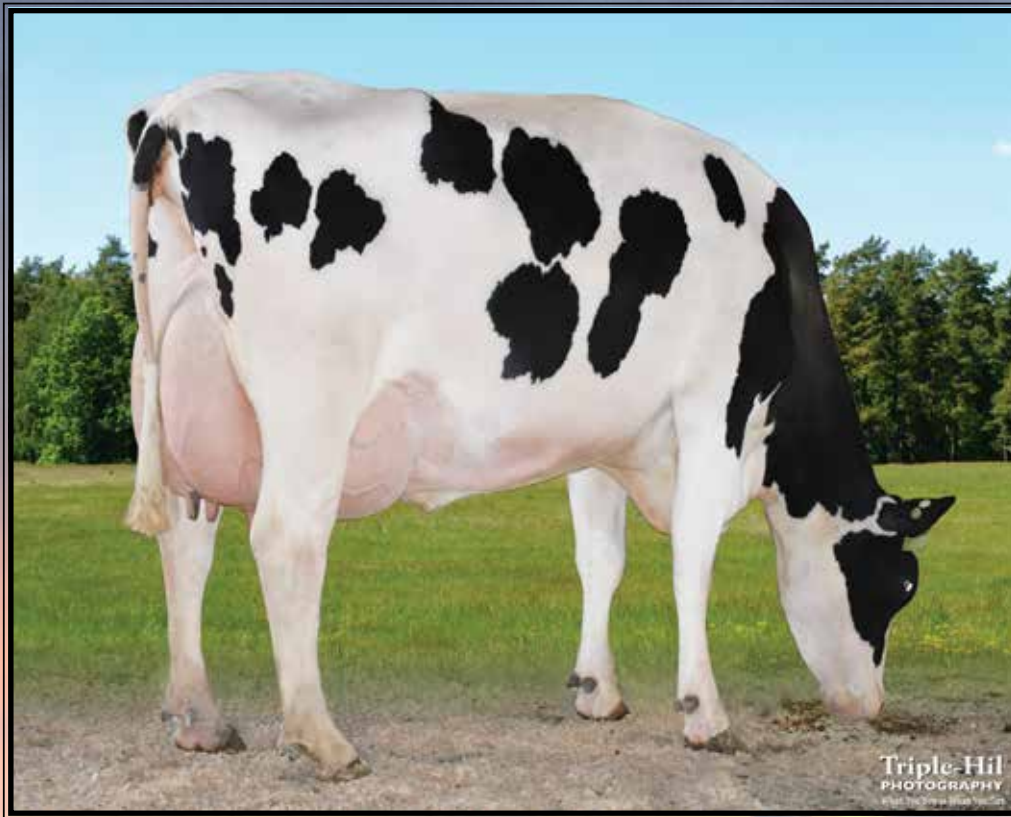

Pine-Tree Era Achie 7593-ET GP-82 +VG++

1-10 365 35130 5.0 1758 3.3 1150

(Dam of Lots 17, 20 & 22 and 2nd Dam of Lot 18, 19 & 21)

LOT 17

Pine-Tree 7593 Hero 8588-ET

3210258018 99%RHA-I
 Born 12/12/19 12/20 PTA +2923GTPI
 +896M +.30% +120F +.06% +44P
 +868NMS +5.3PL -.3DPR 2.87SCS
 +.45T +.82UDC +.42FLC
 +254FE +.0FI 1.7%SCE +899CMS
 A1/A2 +177FS

Donor Dam:

Avg. 41 oocytes per session and has been worked 5 times

****One of the highest available Heroics in the breed!***

****Ready to IVF immediately!***

Pine-Tree Dairy

8586 Benner Rd
 Marshallville, OH 44645
 330-466-8916

Pine-Tree Heroic-ET

3142332589 12/20 PTA +2958GTPI
 +725M +.34% +125F +.06% +40P
 +866NMS +4.5PL -.5DPR 2.87SCS
 +1.14T +1.42UDC +.47FLC 79%R
 Achiever X GP-83 Modesty

Pine-Tree Era Achie 7593-ET

3-00 GP-82 +VG++ 3139672589
 12/20 PTA +2800GTPI +1211M +.20%
 +107F +45P +808NMS +5.4PL
 1-10 365 35130 5.0 1758 3.3 1150
 -Fresh w/ 2nd calf & doing great
 Sire: ABS Achiever-ET
 (Pictured above)

***3 sons & 2 daus over +900NMS**
***6 offspring +2950GTPI or higher!**
-Dam of 29H19580 Pine-Tree Tennessee
12/20 PTA +3017GTPI +\$975NMS

Maternal sister:

Sandy-Valley Eternity-ET EX-91
****Former #1 GTPI cow of the breed!***
 (Pictured w/ Lot 18)

2nd Dam: (Pictured w/ Lot 19)
Sandy-Valley Morgan Era-ET
GP-83 +G+V+ GMD-DOM
 2-02 365 34790 4.2 1450 3.6 1258

3rd Dam:
Sandy-Valley RBS Emerald-ET
VG-88 EEVVV GMD
 3-11 348 42010 4.2 1771 3.1 1316
 4-11 332 36980 4.2 1570 3.3 1207
 6-00 365 38240 4.2 1588 3.5 1339
 Lifetime 184897 4.1 7552 3.2 5988

Maternal sister:
Sandy-Valley Robust Ruby-ET EX-90
***Dam of 'Rubicon'**

4th Dam:
Sandy-Valley Plane Sapphire
VG-87 VV+VV DOM
 2-00 365 39130 3.3 1301 3.0 1175
***Dam of Sterling & Saloon**

5th Dam: Sandy-Valley Bolt Sheila-ET
EX-90 EEVEV
 2-02 365 44790 3.6 1607 2.9 1294

6th Dam: Sandy-Valley Forbid Sully
VG-87, VG-MS GMD
 2-03 365 35110 3.7 1310 3.1 1095

7th Dam: Orthoapple Marshall Alia-ET
VG-89, VG-MS GMD-DOM
 2-04 365 36210 4.4 1605 3.2 1154

8th Dam: Regancrest-JB Tatum-ET
VG-87, VG-MS DOM
 2-04 365 32682 3.6 1163 3.2 1059

9th Dam: Regancrest Tesk Della
EX-90 VEVEE GMD-DOM
 5-11 365 35510 3.5 1234 3.2 1134
***Nom. Global Cow of the Year 2006**
***Dam of Die-Hard: 1.75M units sold!**

10th Dam: Snow-N Denises Dellia
EX-95,2E GMD-DOM
 7-06 365 35610 4.0 1431 2.9 1035
***Dam of Durham & Dundee**

11th Dam: Snow-N Dorys Denise
EX-90,2E EX-MS GMD-DOM
 5-09 365 33350 3.8 1256 3.1 1038



Sandy-Valley Eternity-ET EX-91

**Former #1 GTPI Cow of the Breed
(Same family as Lots 17-22)*

LOT 18 IVF Session

**Buyer is purchasing rights to control the next IVF session(s). Buyer is guaranteed IVF sessions until a minimum of 8 #1 or #2 IVF embryos are produced. Embryo grades are determined at the time of transfer if fresh embryos or at time of freezing if freezing is requested by buyer. Buyer keeps all resulting embryos from these controlled IVF sessions. Buyer is responsible for all costs of the aspiration and mating sire decisions.*

Dam of IVF Session:

Pine-Tree 7593 Bgal 4433-ET

3207145594 99%RHA-I
Born 5/2/20 12/20 PTA +2946GTPI
+1300M +.21% +113F +.05% +52P
+884NMS\$ +6.7PL -2.0DPR 2.67SCS
+.71T +1.04UDC +.26FLC
+245FE -1.2FI 2.2%SCE +913CMS\$
A1/A2 +155 RZG

#2 NMS\$ Big Al daughter

**Top 75 NMS\$ & top 100 CMS\$ available heifer of the breed!*

**Has been IVF'd twice w/
18 embryos & 11 embryos*

Pine-Tree Dairy

8586 Benner Rd
Marshallville, OH 44645
330-466-8916

A-S-Cannon Frzzld Big Al-ET

3140985513 12/20 PTA +2937GTPI
+837M +.21% +94F +.05% +40P
+739NMS\$ +5.9PL -.3DPR 2.70SCS
+.86T +1.31UDC +.02FLC 79%R
Frazzled X Delta

Pine-Tree Era Achie 7593-ET

3-00 GP-82 +VG++ 3139672589
12/20 PTA +2800GTPI +1211M +.20%
+107F +45P +808NMS\$ +5.4PL
1-10 365 35130 5.0 1758 3.3 1150
-Fresh w/ 2nd calf & doing great
Sire: ABS Achiever-ET
(Pictured w/ Lot 17)

***3 sons & 2 daus over +900NMS\$**

**-Dam of 29H19580 Pine-Tree Tennessee
12/20 PTA +3017GTPI +\$975NMS**

Maternal sister:

**Sandy-Valley Eternity-ET EX-91
*Former #1 GTPI cow of the breed!**

**3rd Dam: (Pictured w/ Lot 19)
Sandy-Valley Morgan Era-ET
GP-83 +G+V+ GMD-DOM
2-02 365 34790 4.2 1450 3.6 1258**

4th Dam:

**Sandy-Valley RBS Emerald-ET
VG-88 EEVVV GMD
3-11 348 42010 4.2 1771 3.1 1316
4-11 332 36980 4.2 1570 3.3 1207
6-00 365 38240 4.2 1588 3.5 1339
Lifetime 184897 4.1 7552 3.2 5988**

Maternal sister:

**Sandy-Valley Robust Ruby-ET EX-90
*Dam of 'Rubicon'**

5th Dam:

**Sandy-Valley Plane Sapphire
VG-87 VV+VV DOM
2-00 365 39130 3.3 1301 3.0 1175
*Dam of Sterling & Saloon**

**6th Dam: Sandy-Valley Bolt Sheila-ET
EX-90 EEVEV**

2-02 365 44790 3.6 1607 2.9 1294

7th Dam: Sandy-Valley Forbid Sully

**VG-87, VG-MS' GMD
2-03 365 35110 3.7 1310 3.1 1095**

**8th Dam: Orthoapple Marshall Alia-ET
VG-89, VG-MS GMD-DOM
2-04 365 36210 4.4 1605 3.2 1154**

9th Dam: Regancrest-JB Tatum-ET

**VG-87, VG-MS DOM
2-04 365 32682 3.6 1163 3.2 1059**

10th Dam: Regancrest Tesk Della

**EX-90 VEVEE GMD-DOM
5-11 365 35510 3.5 1234 3.2 1134**

***Nom. Global Cow of the Year 2006**

***Dam of Die-Hard: 1.75M units sold!**

11th Dam: Snow-N Denises Dellia

**EX-95,2E GMD-DOM
7-06 365 35610 4.0 1431 2.9 1035**

***Dam of Durham & Dundee**

12th Dam: Snow-N Dorys Denise

**EX-90,2E EX-MS GMD-DOM
5-09 365 33350 3.8 1256 3.1 1038**



Sandy-Valley Morgan Era-ET GP-83 +G+U+ GMD-DOM

2-02 365 34790 4.2 1450 3.6 1258

(2nd Dam of Lots 17, 20 & 22 and 3rd Dam of Lot 18, 19 & 21)

**LOT 19
IVF Session**

**Buyer is purchasing rights to control the next IVF session(s). Buyer is guaranteed IVF sessions until a minimum of 8 #1 or #2 IVF embryos are produced. Embryo grades are determined at the time of transfer if fresh embryos or at time of freezing if freezing is requested by buyer. Buyer keeps all resulting embryos from these controlled IVF sessions. Buyer is responsible for all costs of the aspiration and mating sire decisions.*

Dam of IVF Session:

Pine-Tree 7593 Lega 8469-ET

3150675541 99%RHA-I
Born 9/14/19 12/20 PTA +2940GTPI
+859M +.28% +115F +.07% +46P
+888NMS\$ +6.5PL +.1DPR 2.69SCS
+.04T +.71UDC -.10FLC
+255FE .8FI 1.7%SCE +927CMS
A1/A2 +181FS

**Top 100 NMS & CMS heifer of the breed*

**Averages 16.3 oocytes/session*

Pine-Tree Dairy
8586 Benner Rd
Marshallville, OH 44645
330-466-8916

Pine-Tree CW Legacy-ET

3142332722 12/20 PTA +2941GTPI
+981M +.17% +87F +.05% +46P
+840NMS\$ +7.4PL +1.3DPR 2.50SCS
+.55T +1.21UDC -.19FLC 80%R
Frazzled X GP-83 Yoder

Pine-Tree Era Achie 7593-ET

3-00 GP-82 +VG++ 3139672589
12/20 PTA +2800GTPI +1211M +.20%
+107F +45P +808NMS\$ +5.4PL
1-10 365 35130 5.0 1758 3.3 1150
-Fresh w/ 2nd calf & doing great
Sire: ABS Achiever-ET
(Pictured w/ Lot 20)

***3 sons & 2 daus over +900NMS\$**

-Dam of 29H19580 Pine-Tree Tennessee
12/20 PTA +3017GTPI +\$975NMS\$

Maternal sister:

Sandy-Valley Eternity-ET EX-91
**Former #1 GTPI cow of the breed!*

3rd Dam: (Pictured above)
Sandy-Valley Morgan Era-ET
GP-83 +G+V+ GMD-DOM
2-02 365 34790 4.2 1450 3.6 1258

4th Dam:
Sandy-Valley RBS Emerald-ET
VG-88 EEVVV GMD
3-11 348 42010 4.2 1771 3.1 1316
4-11 332 36980 4.2 1570 3.3 1207
6-00 365 38240 4.2 1588 3.5 1339
Lifetime 184897 4.1 7552 3.2 5988

Maternal sister:
Sandy-Valley Robust Ruby-ET EX-90
***Dam of 'Rubicon'**

5th Dam:
Sandy-Valley Plane Sapphire
VG-87 VV+VV DOM
2-00 365 39130 3.3 1301 3.0 1175
***Dam of Sterling & Saloon**

6th Dam: Sandy-Valley Bolt Sheila-ET
EX-90 EEVEV
2-02 365 44790 3.6 1607 2.9 1294

7th Dam: Sandy-Valley Forbid Sully
VG-87, VG-MS GMD
2-03 365 35110 3.7 1310 3.1 1095

8th Dam: Orthoapple Marshall Alia-ET
VG-89, VG-MS GMD-DOM
2-04 365 36210 4.4 1605 3.2 1154

9th Dam: Regancrest-JB Tatum-ET
VG-87, VG-MS DOM
2-04 365 32682 3.6 1163 3.2 1059

10th Dam: Regancrest Tesk Della
EX-90 VEVEE GMD-DOM
5-11 365 35510 3.5 1234 3.2 1134

***Nom. Global Cow of the Year 2006**
***Dam of Die-Hard: 1.75M units sold!**

11th Dam: Snow-N Denises Dellia
EX-95, 2E GMD-DOM
7-06 365 35610 4.0 1431 2.9 1035
***Dam of Durham & Dundee**

12th Dam: Snow-N Dorys Denise
EX-90, 2E EX-MS GMD-DOM
5-09 365 33350 3.8 1256 3.1 1038

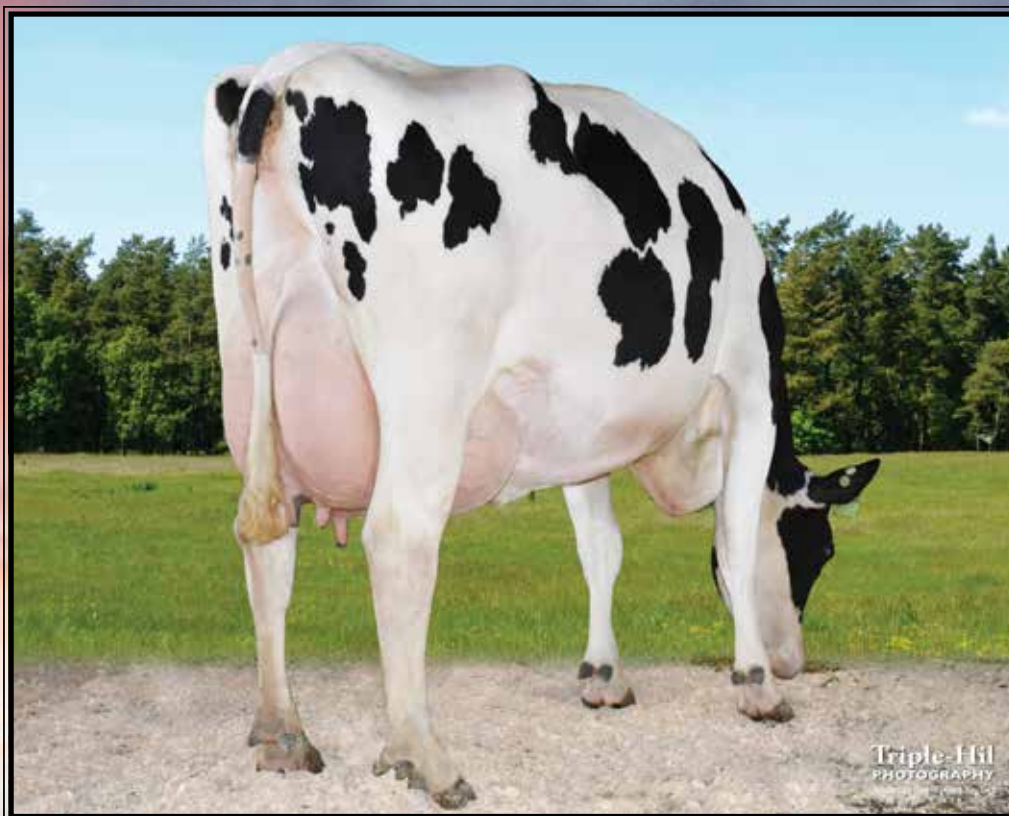

Pine-Tree Era Achie 7593-ET GP-82 +VG++

1-10 365 35130 5.0 1758 3.3 1150

(Dam of Lots 17, 20 & 22 and 2nd Dam of Lot 18, 19 & 21)

LOT 20

Pine-Tree 7593 Yis 8811-ET

3208359889 99%RHA-I
 Born 9/14/20 12/20 PTA +2830GTPI
 +1650M +.11% +97F -.01% +47P
 +817NMS +6.4PL -1.8DPR 2.67SCS
 +.31T +.90UDC -.22FLC
 +227FE -.7FI 1.6%SCE +820CMS
 A2/A2 AB +1001DWPS
 +288FS -1.16ST

***Ready to IVF and never worked**

#2 NMS Yis daughter

Pine-Tree Dairy

8586 Benner Rd
 Marshallville, OH 44645
 330-466-8916

Delicious Charl Yis-ET

3146617313 12/20 PTA +2842GTPI
 +1125M +.08% +67F +.02% +40P
 +724NMS +6.3PL +2.3DPR 2.78SCS
 +.95T +1.60UDC -.35FLC 76%R
 Charl X VG-87 Numero Uno

Pine-Tree Era Achie 7593-ET

3-00 GP-82 +VG++ 3139672589
 12/20 PTA +2800GTPI +1211M +.20%
 +107F +45P +808NMS +5.4PL
 1-10 365 35130 5.0 1758 3.3 1150
 -Fresh w/ 2nd calf & doing great
 Sire: ABS Achiever-ET
 (Pictured above)

***3 sons & 2 daus over +900NMS**

***6 offspring +2950GTPI or higher!**

-Dam of 29H19580 Pine-Tree Tennessee

12/20 PTA +3017GTPI +\$975NMS

Maternal sister:

Sandy-Valley Eternity-ET EX-91

***Former #1 GTPI cow of the breed!**

(Pictured w/ Lot 18)

2nd Dam: (Pictured w/ Lot 19)
Sandy-Valley Morgan Era-ET
GP-83 +G+V+ GMD-DOM
 2-02 365 34790 4.2 1450 3.6 1258

3rd Dam:
Sandy-Valley RBS Emerald-ET
VG-88 EEVVV GMD
 3-11 348 42010 4.2 1771 3.1 1316
 4-11 332 36980 4.2 1570 3.3 1207
 6-00 365 38240 4.2 1588 3.5 1339
 Lifetime 184897 4.1 7552 3.2 5988

Maternal sister:

Sandy-Valley Robust Ruby-ET EX-90
***Dam of 'Rubicon'**

4th Dam:
Sandy-Valley Plane Sapphire
VG-87 VV+VV DOM
 2-00 365 39130 3.3 1301 3.0 1175
***Dam of Sterling & Saloon**

5th Dam: Sandy-Valley Bolt Sheila-ET
EX-90 EEVEV
 2-02 365 44790 3.6 1607 2.9 1294

6th Dam: Sandy-Valley Forbid Sully
VG-87, VG-MS GMD
 2-03 365 35110 3.7 1310 3.1 1095

7th Dam: Orthoapple Marshall Alia-ET
VG-89, VG-MS GMD-DOM
 2-04 365 36210 4.4 1605 3.2 1154

8th Dam: Regancrest-JB Tatum-ET
VG-87, VG-MS DOM
 2-04 365 32682 3.6 1163 3.2 1059

9th Dam: Regancrest Tesk Della
EX-90 VEVEE GMD-DOM
 5-11 365 35510 3.5 1234 3.2 1134

***Nom. Global Cow of the Year 2006**

***Dam of Die-Hard: 1.75M units sold!**

10th Dam: Snow-N Denises Dellia
EX-95,2E GMD-DOM
 7-06 365 35610 4.0 1431 2.9 1035
***Dam of Durham & Dundee**

11th Dam: Snow-N Dorys Denise
EX-90,2E EX-MS GMD-DOM
 5-09 365 33350 3.8 1256 3.1 1038

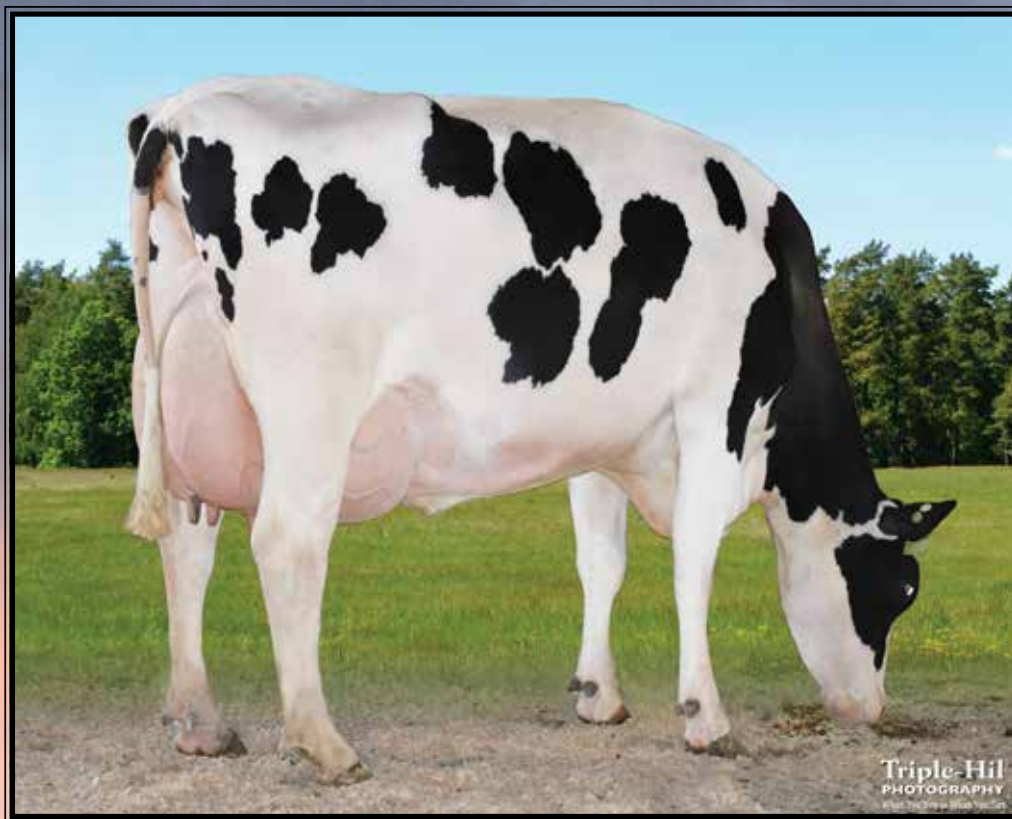

Pine-Tree Era Achie 7593-ET GP-82 +UG++

1-10 365 35130 5.0 1758 3.3 1150

(Dam of Lots 17, 20 & 22 and 2nd Dam of Lot 18, 19 & 21)

LOT 21

Pine-Tree 8200 Arrow 8874

3208359952 99%RHA-I
 Born 11/15/20 1/21 PTA +2863GTPI
 +777M +.16% +75F +.08% +47P
 +799NMS\$ +7.7PL +2.4DPR 2.66SCS
 -.27T +.39UDC -.32FLC
 +199FE +3.0FI 1.6%SCE +845CMS\$
 A1/A2 +1114DWP\$ +270FS
 +153WT\$ -1.64ST

*Alternative sire stack

*Extreme health trait combination

Pine-Tree Dairy

8586 Benner Rd
 Marshallville, OH 44645
 330-466-8916

Melarry Frazz Arrowhead-ET

314307598 12/20 PTA +2805GTPI
 +1045M +.11% +73F +.03% +40P
 +744NMS\$ +7.4PL +2.3DPR 2.59SCS
 -.21T +.16UDC -.32FLC 80%R
 Frazzled X VG-85 Profit

Pine-Tree 7593 K 8200-TW-ET

3150675272 12/20 PTA +2726GTPI
 +1204M +79F +54P +691NMS\$ +5.2PL
 +.40T +.63UDC -.41FLC
 -Fresh and milking well
 Sire: De-Su 14222 Kenobi-ET

2nd Dam: (Pictured above)

Pine-Tree Era Achie 7593-ET GP-82 +VG++

1-10 365 35130 5.0 1758 3.3 1150
 -Fresh w/ 2nd calf & doing great
 Sire: ABS Achiever-ET

*3 sons & 2 daus over +900NMS

*6 offspring +2950GTPI or higher!

-Dam of 29H19580 Pine-Tree Tennessee

12/20 PTA +3017GTPI +\$975NMS

Maternal sister:

Sandy-Valley Eternity-ET EX-91

*Former #1 GTPI cow of the breed!

3rd Dam: (Pictured w/ Lot 19)

Sandy-Valley Morgan Era-ET

GP-83 +G+V+ GMD-DOM

2-02 365 34790 4.2 1450 3.6 1258

4th Dam:

Sandy-Valley RBS Emerald-ET

VG-88 EEVVV GMD

3-11 348 42010 4.2 1771 3.1 1316

Lifetime 184897 4.1 7552 3.2 5988

Maternal sister:

Sandy-Valley Robust Ruby-ET EX-90

*Dam of 'Rubicon'

5th Dam:

Sandy-Valley Plane Sapphire

VG-87 VV+VV DOM

2-00 365 39130 3.3 1301 3.0 1175

*Dam of Sterling & Saloon

6th Dam thru 9th Dams ALL VG or EX

10th Dam: Regancrest Tesk Della

EX-90 VEVEE GMD-DOM

5-11 365 35510 3.5 1234 3.2 1134

*Nom. Global Cow of the Year 2006

*Dam of Die-Hard: 1.75M units sold!

11th Dam: Snow-N Denises Dellia

EX-95,2E GMD-DOM

7-06 365 35610 4.0 1431 2.9 1035

*Dam of Durham & Dundee

12th Dam: Snow-N Dorys Denise

EX-90,2E EX-MS GMD-DOM

5-09 365 33350 3.8 1256 3.1 1038

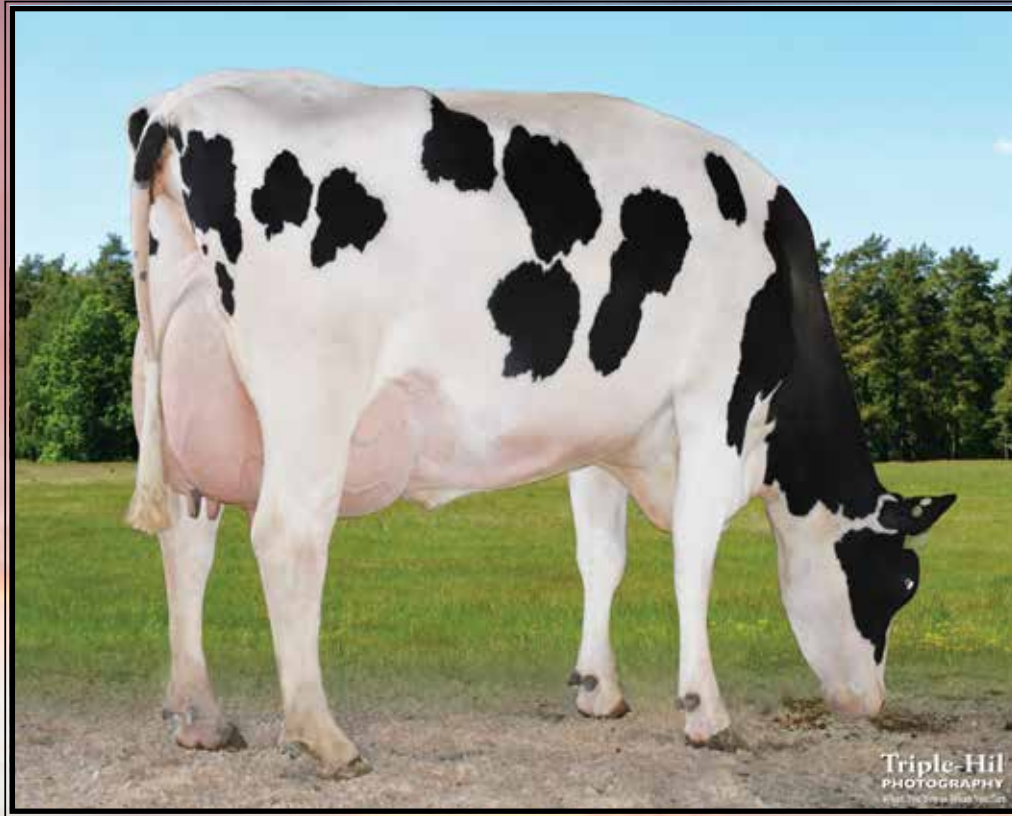

Pine-Tree Era Achie 7593-ET GP-82 +UG++

1-10 365 35130 5.0 1758 3.3 1150

(Dam of Lots 17, 20 & 22 and 2nd Dam of Lot 18, 19 & 21)

**LOT 22
IVF Session**

**Buyer is purchasing rights to control the next IVF session(s). Buyer is guaranteed IVF sessions until a minimum of 8 #1 or #2 IVF embryos are produced. Embryo grades are determined at the time of transfer if fresh embryos or at time of freezing if freezing is requested by buyer. Buyer keeps all resulting embryos from these controlled IVF sessions. Buyer is responsible for all costs of the aspiration and mating sire decisions.*

***Last 7 IVF sessions on Achie 7593 averaged 8.9 embryos!**

Pine-Tree Dairy
8586 Benner Rd
Marshallville, OH 44645
330-466-8916

Dam of IVF session:

Pine-Tree Era Achie 7593-ET
3-00 GP-82 +VG++ 3139672589
12/20 PTA +2800GTPI
+1211M +.20% +107F +.03% +45P
+807NMS\$ +5.4PL -1.3DPR 2.80SCS
-.13T +.15UDC +.19FLC +238FE
1-10 365 35130 5.0 1758 3.3 1150
-Fresh w/ 2nd calf & doing great
1st test- 116 lbs 6.6%F 3.7%P
Sire: ABS Achiever-ET

(Pictured above)

***Re-Scores in Mid-March**
***3 sons & 2 daus over +900NMS**
***6 offspring +2950GTPI or higher!**
-Dam of 29H19580 Pine-Tree Tennessee
12/20 PTA +3017GTPI +\$975NMS

Maternal sister:

Sandy-Valley Eternity-ET EX-91
***Former #1 GTPI cow of the breed!**
(Pictured w/ Lot 18)

2nd Dam: (Pictured w/ Lot 19)
Sandy-Valley Morgan Era-ET
GP-83 +G+V+ GMD-DOM
2-02 365 34790 4.2 1450 3.6 1258

3rd Dam:
Sandy-Valley RBS Emerald-ET
VG-88 EEVVV GMD
3-11 348 42010 4.2 1771 3.1 1316
4-11 332 36980 4.2 1570 3.3 1207
6-00 365 38240 4.2 1588 3.5 1339
Lifetime 184897 4.1 7552 3.2 5988

Maternal sister:

Sandy-Valley Robust Ruby-ET EX-90
***Dam of 'Rubicon'**

4th Dam:
Sandy-Valley Plane Sapphire
VG-87 VV+VV DOM
2-00 365 39130 3.3 1301 3.0 1175
***Dam of Sterling & Saloon**

5th Dam: Sandy-Valley Bolt Sheila-ET
EX-90 EEVEV

2-02 365 44790 3.6 1607 2.9 1294

6th Dam: Sandy-Valley Forbid Sully
VG-87, VG-MS GMD
2-03 365 35110 3.7 1310 3.1 1095

7th Dam: Orthoapple Marshall Alia-ET
VG-89, VG-MS GMD-DOM
2-04 365 36210 4.4 1605 3.2 1154

8th Dam: Regancrest-JB Tatum-ET
VG-87, VG-MS DOM
2-04 365 32682 3.6 1163 3.2 1059

9th Dam: Regancrest Tesk Della
EX-90 VEVEE GMD-DOM
5-11 365 35510 3.5 1234 3.2 1134

***Nom. Global Cow of the Year 2006**
***Dam of Die-Hard: 1.75M units sold!**

10th Dam: Snow-N Denises Dellia
EX-95,2E GMD-DOM
7-06 365 35610 4.0 1431 2.9 1035
***Dam of Durham & Dundee**

11th Dam: Snow-N Dorys Denise
EX-90,2E EX-MS GMD-DOM
5-09 365 33350 3.8 1256 3.1 1038



OCD Supersire 9882-ET VG-86 UU++V DOM

2-01 365 31870 4.1 1310 3.4 1083

(4th Dam of Lots 23 & 39)

LOT 23

Dicklands Legacyet 3763

13786394C 99%RHA-I
 Born 10/30/20 1/21 PTA +2938GTPI
 +1325M +.23% +117F +.04% +54P
 +860NMS +5.3PL -1.4DPR 2.76SCS
 +.84T +1.10UDC +.11FLC
 +254FE -.8FI 1.4%SCE +889CMS
 +3428 GLPI

*Free trucking to Ontario for ease of pickup for buyer.

Dicklands

41984 Sinclair Rd
 Chilliwack, BC V2R 4N8 Canada
 George 604-864-7346

Pine-Tree CW Legacy-ET

3142332722 12/20 PTA +2941GTPI
 +981M +.17% +87F +.05% +46P
 +840NMS +7.4PL +1.3DPR 2.50SCS
 +.55T +1.21UDC -.19FLC 80%R
 Frazzled X GP-83 Yoder

Dicklands Rolan 3348

13327515 12/20 PTA +2835GTPI
 +1359M +.15% +97F +55P +734NMS
 +4.0PL +1.04T +1.31UDC .53FLC
 -Due 5/20/21
 Sire: Progenesis Modest Rolan 512-ET

2nd Dam:
 Westcoast Imax Faria 6103
 GP-83-CAN
 2-03 365 30681 4.0 1235 3.2 968

3rd Dam:
 Pine-Tree Jedi 9882 Faria-ET

4th Dam: (Pictured above)
 OCD Supersire 9882-ET
 VG-86 VV++V DOM
 2-01 365 31870 4.1 1310 3.4 1083
 *Sold for \$270,000 in World Classic 2016

5th Dam:
 OCD Robust Shimmer-ET
 EX-90 EEVVE DOM
 2-03 365 34350 3.5 1200 3.2 1086

6th Dam:
 Ammon-Peachey Shana-ET
 VG-87-CAN as 2yr-old DOM
 2-02 365 34191 4.8 1653 3.4 1164
 FULL sister: Ammon-Peachey Shauna EX-92

7th Dam:
 Pine-Tree Martha Sheen-ET
 VG-86 VV+V DOM
 1-11 365 31210 4.2 1305 3.1 968

8th Dam:
 Pine-Tree Missy Martha-ET
 VG-86 VVV+V DOM
 2-02 365 34730 3.6 1266 3.1 1070

9th Dam: Wesswood-HC Rudy Missy-ET
 EX-92,3E EEEEE GMD-DOM
 4-11 365 40880 4.1 1665 3.4 1385
 *Global Cow of the Year 2014

10th Dam: EX-90 EEEEE GMD-DOM
 3-05 365 35380 3.3 1160 3.0 1054

11th Dam: VG-87 VEEVV
 6-05 365 36330 3.6 1305 2.8 1018

12th Dam: VG-87 VEVV GMD-DOM
 6-08 365 31860 3.5 1125 2.9 921

13th Dam: VG-87 GMD-DOM
 Lifetime 280980 3.6 9997 2.9 8092



Welcome Silver Porsche-ET UG-85 U++UU

4-06 313 36540 4.2 1544 3.2 1174

(3rd Dam of Lot 24A)

***Selling buyer's choice
of Lots 24A & 24B**

Welcome Stock Farm, LLC c/o Bill Peck

285 W River Rd

Schuylerville, NY 12871

518-424-6770

LOT 24A #8006

Welcome Zazzle Penini-ET

3214541449 99%RHA-I
Born 9/25/20 12/20 PTA +2948GTPI
+880M +.21% +94F +.08% +51P
+845NMS +6.2PL +.2DPR 2.66SCS
+.69T +1.46UDC +.14FLC
+215FE +.4FI 1.4%SCE +892CMS\$
BB +1066 DWPS +208WTS
+106z-MAS +3710GLPI

**Early Zazzle & one of the highest
available.*

**Ready to IVF*

Peak AltaZazzle-ET

3200824445 12/20 PTA +2971GTPI
+1077M +.22% +104F +.08% +56P
+863NMS +5.7PL +.4DPR 2.79SCS
+.97T +1.17UDC -.23FLC 75%R
Marius X AltaTopshot

Welcome Force Pence-ET

3201497129 12/20 PTA +2816GTPI
+966M +.14% +77F +46P +712NMS
+5.6PL +.79T +1.54UDC +.23FLC
1-11 54 4177 5.1 215 3.2 132 RIP
last test- 88 lbs 5.3%F 3.1%P
Sire: Peak AltaForce-ET

2nd Dam:

Welcome Frazzled Pace-ET

GP-80 VV+P+

2-00 365 30270 4.6 1403 3.3 1004

3rd Dam: (Pictured above)

Welcome Silver Porsche-ET

VG-85 V++VV

3-00 365 33880 4.5 1523 3.4 1142

4-06 313 36540 4.2 1544 3.2 1174

4th Dam:

Welcome Jacey Petroe -ET

GP-83 +++++V

2-09 317 28770 4.0 1162 3.4 985

5th Dam:

Welcome Shamrock Petrone-ET

VG-85 VVV+V

2-00 305 23120 4.4 1027 3.5 811

6th Dam:

Welcome Jose Mansey-ET

VG-86 VV+VV DOM

2-03 365 24490 4.8 1186 3.9 950

7th Dam:

Welcome Oman Penelope-ET

VG-85 VV+V DOM

5-02 365 30190 4.4 1322 3.8 1160

8th Dam:

Welcome Aaron Penel

VG-87 VVVVV DOM

4-08 365 35210 4.2 1480 3.3 1174

9th Dam:

Welcome Merrill Perky-ET

VG-85 +E++V

4-03 365 34690 3.6 1235 3.1 1073

Lifetime 136330 3.5 4785 3.1 4194

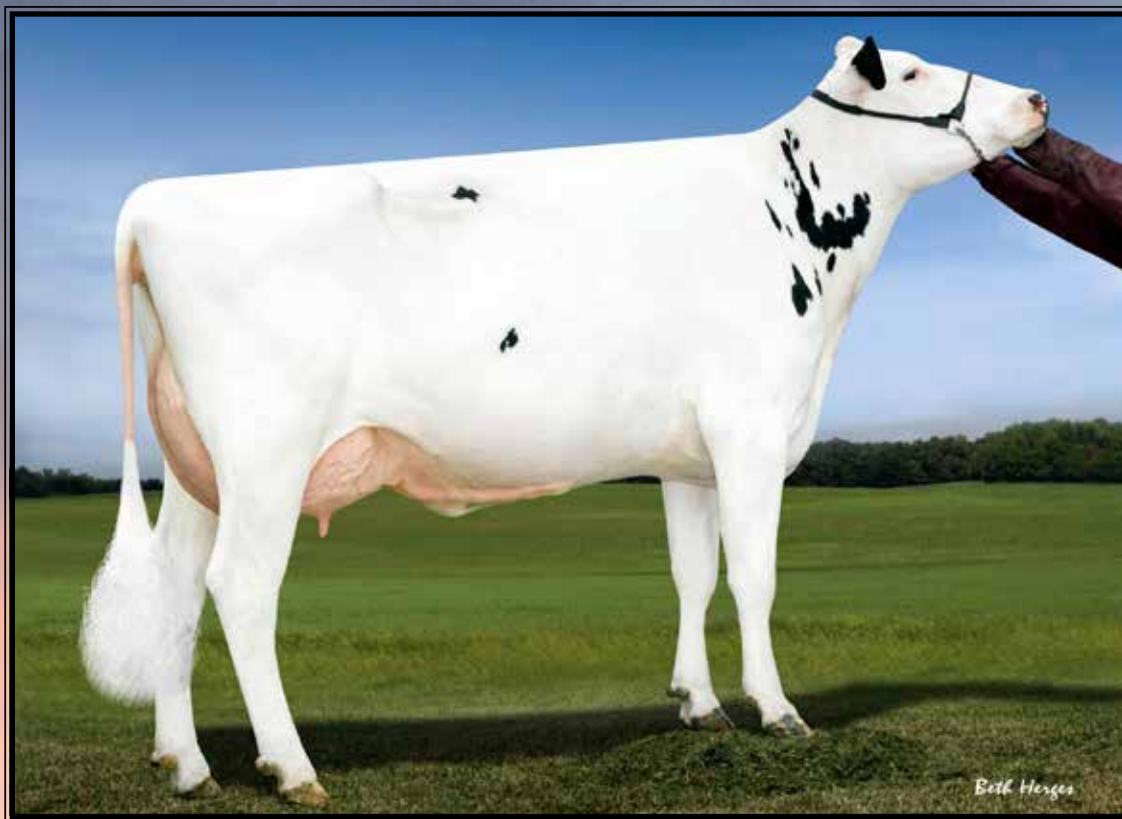

B&Z Planet 7807 Halle-ET VG-86 UU+UU DOM

2-02 365 32473 3.6 1167 3.1 1019

(5th Dam of Lot 24B)

***Selling buyer's choice
of Lots 24A & 24B**

LOT 24B #8010

Bacon-Hill Zazzle Has-ET

3214541453 99%RHA-I
Born 9/27/20 12/20 PTA +2955GTPI
+900M +.24% +104F +.07% +48P
+841NMS\$ +5.8PL +.2DPR 2.71SCS
+1.11T +1.08UDC +.43FLC
+226FE +.4FI 1.6%SCE +881CM\$
BB +1039DWPS\$
+102WT\$ +3666 gLPI

**Early Zazzle & one of the highest
available.*

**Ready to IVF*

Bacon Hill Holsteins

285 W River Rd
Schuylerville, NY 12871
Bill Peck 518-424-6770
Tom Kugler 518-366-3901

Peak AltaZazzle-ET

3200824445 12/20 PTA +2971GTPI
+1077M +.22% +104F +.08% +56P
+863NMS\$ +5.7PL +.4DPR 2.79SCS
+.97T +1.17UDC -.23FLC 75%R
Marius X AltaTopshot

Bacon-Hill Riveting Havia-ET

3151783897 12/20 PTA +2813GTPI
+551M +58F +34P +670NMS\$ +5.9PL
+2.3DPR +1.02T +1.73UDC +.98FLC
-Due 4/14/21
Sire: S-S-I Bg Frzzld Riveting-ET

2nd Dam:

Bacon-Hill Modesty Harpo-ET
2-00 108 7140 5.3 378 3.4 241

3rd Dam:

Bacon-Hill Belair Harper-ET
VG-85 V+V+V
2-07 305 21880 4.4 969 3.6 786

4th Dam:

EDG Hallie Shotglass 745-ET

5th Dam: (Pictured above)

B&Z Planet 7807 Halle-ET
VG-86 VV+VV DOM
2-02 365 32473 3.6 1167 3.1 1019

6th Dam:

B&Z Oman 5796
EX-90,2E EE+EE DOM
1-10 307 31470 3.7 1162 3.0 939
2-09 365 45600 3.5 1607 3.0 1383
5-00 365 48460 3.4 1664 3.1 1479
Lifetime 168120 3.6 6047 3.3 5466

7th Dam:

B&Z Adam 5010
VG-87 EV++V
3-03 350 33180 3.5 1165 3.2 1064
4-04 303 34230 3.2 1080 3.1 1076
5-04 306 35440 3.2 1144 3.0 1050
Lifetime 131520 3.3 4385 3.1 4118



Cherry-Acres Jedi Lauri-ET VG-85 VV+GV
(2nd Dam of Lots 25, 26 & 28)

LOT 25

Cherryencol Zaz 5931-ET

3211472035 99%RHA-I
Born 10/22/20 12/20 PTA +2960GTPI
+650M +.21% +84F +.08% +43P
+842NM\$ +7.2PL +2.7DPR 2.65SCS
+.54T +1.44UDC -.16FLC
+203FE +2.9FI 1.6%SCE +887CMS
A2/A2 BB

**Top 200 available GTPI heifers in the breed*

LOT 26

Cherryencol Zaz 5933-ET

3211472057 99%RHA-I HH6
Born 11/14/20 1/21 PTA +2929GTPI
+1150M +.12% +80F +.06% +52P
+810NM\$ +6.7PL +2.1DPR 2.75SCS
+.50T +1.24UDC +.03FLC
+205FE 2.5FI 1.6%SCE +843CMS
A2/A2

*Lot 26 owned by Hembury Farms
3119 Muncy Exchange Rd, Muncy, PA 17756
570-546-8135*

Pen-Col Farms & Hembury Farms LLC

PO Box 528
Millville, PA 17846
570-380-3456 or 570-546-8135

Peak AltaZazzle-ET

3200824445 12/20 PTA +2971GTPI
+1077M +.22% +104F +.08% +56P
+863NM\$ +5.7PL +.4DPR 2.79SCS
+.97T +1.17UDC -.23FLC 75%R
Marius X AltaTopshot

Cherryencol Lindy-ET

3201118980 12/20 PTA +2937GTPI
+1442M +64F +55P +776NM\$ +6.9PL
+1.9DPR +1.10T +1.82UDC +.19FLC
-open & in regular IVF program
-Huge embryo producer!
Sire: Pine-Tree CW Legacy-ET

2nd Dam: (Pictured above)
Cherry-Acres Jedi Lauri-ET
VG-85 VV+GV

-1st 2 tests over 90 lbs
*6 offspring over 2900G

3rd Dam: (Pictured w/ Lot 28)
Ms TCF Cherry-Acres Lori-ET
VG-87 VVVV DOM

1-11 292 27680 4.3 1201 3.4 947

4th Dam: Tiger-Lily Uno Leah-ET
VG-87 +V+VV

3-02 341 31990 3.7 1123 3.3 995

5th Dam: Tiger-Lily Planet Limbo
VG-85 +VG+V DOM

4-02 365 35750 3.7 1338 3.3 1193

6th Dam: Tiger-Lily Bret Lonnie
GP-82, VG-MS

3-03 338 29440 4.2 1246 3.3 979

7th Dam: Tiger-Lily Magna Lucy-ET GP-82

2-02 365 30070 3.7 1123 3.3 995

8th Dam: B-Y-U Addison Leora-ET
VG-86 VE+GV GMD-DOM

3-11 365 37550 3.9 1458 3.4 1291
Lifetime 130140 3.7 4781 34 4403

9th Dam: Glen-Toctin Win Loretta-ET
VG-85 +E+GV GMD-DOM

2-01 305 29380 3.4 1002 3.2 946

10th Dam: Unicorn Celcius Lei-ET
VG-86 VVEVV GMD-DOM

2-00 365 27840 4.5 1240 3.6 1001

11th Dam: Unicorn Blackstar Lilly
VG-87 EEV+V GMD-DOM

2-00 305 24910 4.0 1001 3.3 819

12th Dam: Catoctin Melwood Loni-ET
VG-87 EEGV GMD-DOM

2-00 365 26760 4.3 1162 3.5 945

13th Dam: Unicorn Lucky Lynn-ET
VG-85 +VE+ GMD-DOM

5-06 365 37580 3.5 1320 3.2 1190

14th Dam: Unicorn Chairman Lynn
EX-90 EEEV GMD-DOM

7-02 365 36990 3.8 1416 3.2 1187
Lifetime 135090 4.2 5664 3.4 4558



Charlesdale Gwyn Jetta-ET
EX-91 EEVEU

4-01 365 28390 3.8 1065 3.3 940
(6th Dam of Lot 27)



Pen-Col Modesty Jewel-ET
(2nd Dam of Lot 27)

LOT 27 #5914

Pen-Col Zaz Juniper-ET

3211472018 99%RHA-NA HH6
Born 9/20/20 12/20 PTA +2930GTPI
+961M +.20% +95F +.09% +55P
+835NMS +6.2PL +1.4DPR 2.85SCS
+.58T +.75UDC -.05FLC
+233FE +1.5FI 1.9%SCE +880CMS
A2/A2 BB
+156 RZG

*Ready to IVF

Pen-Col Farms

PO Box 528
Millville, PA 17846
570-380-3456

Peak AltaZazzle-ET

3200824445 12/20 PTA +2971GTPI
+1077M +.22% +104F +.08% +56P
+863NMS +5.7PL +.4DPR 2.79SCS
+.97T +1.17UDC -.23FLC 75%R
Marius X AltaTopshot

Pen-Col Legacy Juniper-ET

3201118967 12/20 PTA +2806GTPI
+857M +76F +50P +730NMS +6.4PL
+.2DPR +.77T +1.13UDC +.07FLC
-Due 9/3/21
Sire: Pine-Tree CW Legacy-ET

2nd Dam: (Pictured above)
Pen-Col Modesty Jewel-ET
GP-83 ++GV+

3rd Dam:
Pen-Col Delta Juno-ET
VG-87 VE+VV
2-08 305 35210 3.7 1299 2.9 1028

4th Dam:
Pen-Col SS June-ET
4-07 EX-90 EEVEU
3-04 365 27069 4.7 1262 3.4 908

5th Dam: Vision-Gen Obsrv Julie-ET
VG-86 VVVVV
4-08 306 25110 4.1 1025 3.2 791

6th Dam: (Pictured above)
Charlesdale Gwyn Jetta-ET
EX-91 EEVEU
4-01 365 28390 3.8 1065 3.3 940
Lifetime 136940 4.0 5538 3.4 4716

7th Dam: Ked Allen Juliani
EX-91,2E EEEEE
3-10 365 44540 3.3 1492 3.1 1393
Lifetime 120930 3.2 3965 3.4 4063
*Mat. sister to 29HO11614 Jeeves

8th Dam: Ked Duster Julienna-ET
EX-94,3E GMD-DOM
7-01 365 44030 3.8 1642 2.9 1320
Lifetime 249970 3.6 9088 3.2 7930

9th Dam: Ked Mark Justine
VG-88 VEE+ GMD-DOM
6-10 365 40980 4.0 1634 3.0 1242
Lifetime 323064 4.1 11331 3.2 10196
*Dam of Ked Juror

10th Dam: Ked Sexation Jasmine
VG-86 VG-MS
1-11 365 27820 3.7 1019 2.8 753
Lifetime 119380 3.7 4361 2.9 3429

11th Dam: Ked Bootmaker Jamie
VG-88 VEEV
10-00 365 31660 3.4 1072 2.7 857
Lifetime 237470 3.3 7912 2.7 6495

12th Dam thru 16th Dam all VG or EX



Ms TCF Cherry-Acres Lori-ET VG-87 UUUUU DOM

1-11 292 27680 4.3 1201 3.4 947
 (3rd Dam of Lots 25, 26 & 28)

LOT 28

Cherryencol Moon 5989-ET

3211472093 99%RHA-I
 Born 12/13/20 2/21 PTA +2989GTPI
 +1794M +.00% +68F +.04% +67P
 +801NMS +6.4PL +1.9DPR 2.81SCS
 +1.32T +1.61UDC +.12FLC
 +204FE +2.8FI 1.3%SCE +827CMS
 A1/A2 AB

Pen-Col Farms & Hembury Farms LLC

PO Box 528
 Millville, PA 17846
 570-380-3456 or 570-546-8135

Fly-Higher Moonshiner-ET

3150997170 12/20 PTA +2941GTPI
 +1432M +.08% +78F +.04% +55P
 +762NMS +5.5PL +1.2DPR 2.74SCS
 +1.71T +1.78UDC +.15FLC 76%R
 Tahiti X VG-88 Flagship

Cherryencol Lindy-ET

3201118980 12/20 PTA +2937GTPI
 +1442M +64F +55P +776NMS +6.9PL
 +1.9DPR +1.10T +1.82UDC +.19FLC
 -open & in regular IVF program
 -Huge embryo producer!
 Sire: Pine-Tree CW Legacy-ET

**2nd Dam: (Pictured w/ Lot 25)
 Cherry-Acres Jedi Lauri-ET
 VG-85 VV+GV**

-1st 2 tests over 90 lbs
 *6 offspring over 2900G

**3rd Dam: (Pictured above)
 Ms TCF Cherry-Acres Lori-ET
 VG-87 UUUUU DOM**

1-11 292 27680 4.3 1201 3.4 947

**4th Dam: Tiger-Lily Uno Leah-ET
 VG-87 +V+VV**

3-02 341 31990 4.5 1425 3.4 1072

**5th Dam: Tiger-Lily Planet Limbo
 VG-85 +VG+V DOM**

4-02 365 35750 3.7 1338 3.3 1193

**6th Dam: Tiger-Lily Bret Lonnie
 GP-82, VG-MS**

3-03 338 29440 4.2 1246 3.3 979

7th Dam: Tiger-Lily Magna Lucy-ET GP-82

2-02 365 30070 3.7 1123 3.3 995

**8th Dam: B-Y-U Addison Leora-ET
 VG-86 VE+GV GMD-DOM**

3-11 365 37550 3.9 1458 3.4 1291

Lifetime 130140 3.7 4781 34 4403

**9th Dam: Glen-Toctin Win Loretta-ET
 VG-85 +E+GV GMD-DOM**

2-01 305 29380 3.4 1002 3.2 946

**10th Dam: Unicorn Celcius Lei-ET
 VG-86 VVEVV GMD-DOM**

2-00 365 27840 4.5 1240 3.6 1001

**11th Dam: Unicorn Blackstar Lilly
 VG-87 EEV+V GMD-DOM**

2-00 305 24910 4.0 1001 3.3 819

**12th Dam: Catoctin Melwood Loni-ET
 VG-87 EEGV GMD-DOM**

2-00 365 26760 4.3 1162 3.5 945

**13th Dam: Unicorn Lucky Lynn-ET
 VG-85 +VE+ GMD-DOM**

5-06 365 37580 3.5 1320 3.2 1190

**14th Dam: Unicorn Chairman Lynn
 EX-90 EEEV GMD-DOM**

7-02 365 36990 3.8 1416 3.2 1187

Lifetime 135090 4.2 5664 3.4 4558

LOT 29

No-Fla Envy Carmen 56696-ET

3220169459 99%RHA-I

Born 11/20/20 1/21 PTA +2886GTPI

+1616M +.13% +100F +.04% +61P

+847NMS +6.0PL +1.5DPR 2.86SCS

-.38T -.23UDC -.76FLC

+249FE +2.0FI 1.3%SCE +871CMS

A2/A2 BB

+1215DWPS

+272FS

#6 DWPS heifer of the breed!

North Florida Holsteins LLC

2740 W County Rd 232

Bell, FL 32619

352-463-7174

No-Fla Envoy 83899-ET

3139069363 12/20 PTA +2696GTPI

+1672M +.05% +79F +.01% +55P

+638NMS +3.3PL -.1DPR 2.97SCS

+.17T +.28UDC -.28FLC 72%R

Ravi X Jonah

No-Fla Medley Melora 51644

3203690105 12/20 PTA +2756GTPI

+1120M +78F +57P +730NMS +5.4PL

+1.3DPR -.40T .36UDC -.29FLC

-Fresh 2/14/21

Sire: ABS Medley-ET

2nd Dam:

No-Fla Rowdy Hilda 45398-ET

2-02 305 29950 3.4 1004 3.3 977

3rd Dam:

No-Fla Kado Fatima 40073-ET

GP-82 +++++

3-04 305 35390 3.1 1098 3.3 1161

4-05 305 31440 3.5 1106 3.4 1065

Lifetime 107230 3.4 3628 3.4 3644

4th Dam:

No-Fla Maurice Bri 34977-ET

GP-81 G+G++

1-11 305 26450 3.3 881 3.4 895

5th Dam:

No-Fla Karsten Danika 30385

1-10 295 24160 3.5 844 3.2 776



**Cookiecutter Dta Habitan-ET
UG-89 VEVVE @ 2-11 DOM**

2-04 365 36280 4.7 1706 3.3 1214
(2nd Dam of Lot 30 & 3rd Dam of Lot 15)



**AOT Jared Haskel-ET
UG-85 +U+UU
(Dam of Lot 30)**

LOT 30 #24696

AOT Ragnar Hilton-ET

3214487941 99%RHA-I HH5
Born 10/6/20 12/20 PTA +2976GTPI
+1179M +.09% +71F +.05% +52P
+810NMS +7.3PL +2.5DPR 2.68SCS
+1.02T +1.86UDC +.32FLC
+183FE +2.9FI 1.6%SCE +843CMS
A1/A2 BB

**Soon ready to IVF*

AOT Genetics
c/o Tom Kugler & David King
28 Coons Rd
Valley Falls, NY 12185
518-366-3901 & 315-212-0032

Aurora Ragnar-ET

3202985608 12/20 PTA +2890GTPI
+1166M +.08% +67F +.06% +54P
+771NMS +7.0PL +1.8DPR 2.69SCS
+.26T +1.18UDC +.46FLC 76%R
Solution X GP-80 Flagship

AOT Jared Haskel-ET

2-05 VG-85 +V+VV 3147987747
12/20 PTA +2770GTPI +671M +58F
+39P +595NMS +5.0PL +2.3DPR
1.66T +1.75UDC +.19FLC
2-00 278 26071 4.0 1054 3.2 844 RIP
Sire: Clear-Echo Jed Jared 745-ET

-Looks to score higher

**Mat. brother: Highjump +2929G w/
son at +3105GTPI!**

***Over 15 Highjump sons are over
+3000GTPI!**

2nd Dam: (Pictured above)
Cookiecutter Dta Habitan-ET
VG-89 VEVVE DOM +2848G
2-04 365 36280 4.7 1706 3.3 1214
10th generation EX mammary!
***18 offspring over +2900G**
***Prolific embryo donor**

3rd Dam: Cookiecutter Day Haley-ET
VG-88 VEVVE DOM
2-00 365 35140 3.9 1379 3.4 1192

4th Dam: Cookiecutter Mom Halo-ET
2-09 VG-88 VV+VE DOM
2-00 365 35280 5.2 1819 3.7 1304
***Global Impact Cow of the Year 2019!**

5th Dam: Cookiecutter Gld Holler-ET
VG-88 VVV+E DOM
2-03 365 40730 3.5 1410 3.1 1249
***Nom. Int'l Cow of the Year 2016**

6th Dam:
Ms Kings-Rnsm Champ Haley-ET
EX-90 EEVVE GMD-DOM
3-11 365 43690 3.7 1625 3.1 1357

7th Dam: Regancrest-JDV Hanna-ET
EX-90 EEVVE
4-07 365 45110 4.3 1922 3.2 1449

8th Dam: Long-Haven Rudolph Dee-ET
EX-90,2E EVVEE GMD-DOM
2-11 365 32720 4.8 1565 3.8 1252
Lifetime 166900 4.3 7099 3.5 5884

9th Dam: Regancrest Elton Disrael-ET
VG-88 EX-MS DOM
2-04 365 33617 4.5 1499 3.5 1169
Full brother: 7HO5157 Durham

10th Dam: Snow-N Denises Dellia
EX-95,2E EEEEE GMD-DOM
6-00 365 35230 4.0 1425 3.0 1049
Lifetime 180240 3.9 7108 3.2 5723
***Dam of sires 'Durham' & 'Dundee'**

11th Dam: Snow-N Dorys Denise
EX-90,2E EX-MS GMD-DOM
5-09 365 33350 3.8 1256 3.1 1038
Lifetime 114010 3.6 4153 3.2 3649



Cookiecutter Rubi Homey-ET EX-90 EEEV DOM

3-02 351 38270 3.9 1495 3.5 1326

(3rd Dam of Lot 31)

LOT 31 IVF Session

**Buyer is purchasing rights to control the next IVF session(s). Buyer is guaranteed IVF sessions until a minimum of 8 #1 or #2 IVF embryos are produced. Embryo grades are determined at the time of transfer if fresh embryos or at time of freezing if freezing is requested by buyer. Buyer keeps all resulting embryos from these controlled IVF sessions. Buyer is responsible for all costs of the aspiration and mating sire decisions.*

Dam of IVF Session:

Cookiecutter Hometown-ET

3213673652 99%RHA-I
Born 5/30/20 12/20 PTA +2970GTPI
+1223M +.18% +99F +.09% +63P
+812NMS +5.2PL +.3DPR 2.70SCS
+1.02T +.91UDC +.54FLC
+230FE +.4FI 1.8%SCE +861CMS
A2/A2 AB
+155 RZG

*Averages 35 oocytes per collection

Cookiecutter Holsteins, LLC

583 Dean Rd

Hudson Falls, NY 12839

Luke Getty 518-428-5880

S-S-I Pr Renegade-ET

3142352961 12/20 PTA +2907GTPI
+1285M +.14% +89F +.07% +60P
+720NMS +4.1PL +1.4DPR 2.83SCS
+1.12T +.82UDC +.76FLC 78%R
JaltaOak X VG-85 Millington

Cookiecutter Homemade

3200122960 12/20 PTA +2841GTPI
+1991M +89F +64P +712NMS +4.5PL
+1.26T +.80UDC +.59FLC
-Aborted, Milking, Pregnant and due in
September, 2021
Sire: Uecker Supersire Josuper-ET

3rd Dam: (Pictured above)

Cookiecutter Rubi Homey-ET
EX-90 EEEV DOM

2-02 338 29500 4.2 1244 3.5 1024

3-02 351 38270 3.9 1495 3.5 1326

*Dam of 7HO14692 Hideyho

4th Dam:

Cookiecutter Jacey Hacey-ET
VG-87 VV++E GMD-DOM

2-00 320 29130 3.2 931 3.3 967

3-00 305 40580 2.9 1177 3.2 1290

*9th generation EX mammary!

5th Dam: Cookiecutter Mom Halo-ET

2-09 VG-88 VV+VE DOM

2-00 365 35280 5.2 1819 3.7 1304

*Global Impact Cow of the Year 2019!

6th Dam: Cookiecutter Gld Holler-ET

VG-88 VVV+E DOM

2-03 365 40730 3.5 1410 3.1 1249

*Nom. Int'l Cow of the Year 2016

7th Dam:

Ms Kings-Rnsm Champ Haley-ET

EX-90 EEEV GMD-DOM

3-11 365 43690 3.7 1625 3.1 1357

8th Dam: Regancrest-JDV Hanna-ET

EX-90 EEVVE

4-07 365 45110 4.3 1922 3.2 1449

9th Dam: Long-Haven Rudolph Dee-ET

EX-90,2E EVVEE GMD-DOM

2-11 365 32720 4.8 1565 3.8 1252

Lifetime 166900 4.3 7099 3.5 5884

10th Dam: Regancrest Elton Disrael-ET

VG-88 EX-MS DOM

2-04 365 33617 4.5 1499 3.5 1169

Full bro: Regancrest Elton Durham-ET

11th Dam: Snow-N Denises Dellia

EX-95,2E EEEEE GMD-DOM

6-00 365 35230 4.0 1425 3.0 1049

Lifetime 180240 3.9 7108 3.2 5723

12th Dam: Snow-N Dorys Denise

EX-90,2E EX-MS GMD-DOM

5-09 365 33350 3.8 1256 3.1 1038



Sandy-Valley Morgan Calvary UG-88 EEV+E DOM

2-01 365 35340 4.5 1575 3.5 1225

(5th Dam of Lot 32)

LOT 32 IVF Session

**Buyer is purchasing rights to control the next IVF session(s). Buyer is guaranteed IVF sessions until a minimum of 8 #1 or #2 IVF embryos are produced. Embryo grades are determined at the time of transfer if fresh embryos or at time of freezing if freezing is requested by buyer. Buyer keeps all resulting embryos from these controlled IVF sessions. Buyer is responsible for all costs of the aspiration and mating sire decisions.*

Dam of IVF Session:

Terra-Linda Zsbirla Cleo-ET

3215568811 99%RHA-I
Born 9/19/20 12/20 PTA +2977GTPI
+1491M +.12% +93F +.03% +55P
+816NMS\$ +6.1PL +.7DPR 2.84SCS
+1.40T +1.56UDC +.92FLC
+216FE +1.0FI 1.9%SCE +837CMS\$
A2/A2

Terra Linda Dairy c/o Mike Santos

4433 Ave. 232
Tulare, CA 93274
559-358-5345

Claynook Zasberilla-ET

13030416C 12/20 PTA +2889GTPI
+1030M +.22% +103F +.09% +59P
+691NMS\$ +2.2PL -1.1DPR 2.84SCS
+1.79T +2.11UDC -.03FLC 77%R
Casper X Duke

Terralinda-L Frazzled 6422

3199696332 12/20 PTA +2812GTPI
+1242M +83F +39P +754NMS\$ +6.7PL
+.65T +1.47UDC +.35FLC
-Due 2/22/21 & looks great!
Sire: Melarry Josuper Frazzled-ET

3rd Dam:

Terralinda-L Modesty 207-ET
VG-85 VV++V
2-01 298 26500 3.8 1004 3.3 879
3-00 305 31690 4.0 1276 3.3 1049

4th Dam:

Sandy-Valley Ydr Cayenne-ET
VG-85 VV++V
2-05 365 37690 4.2 1592 3.3 1250
3-09 332 36300 4.3 1546 3.2 1174

5th Dam: (Pictured above)

Sandy-Valley Morgan Calvary
VG-88 EEV+E DOM
2-01 365 35340 4.5 1575 3.5 1225

6th Dam:

Larcrest Calia-ET
VG-86 +VVVV GMD-DOM
1-11 365 30430 4.4 1348 3.6 1110

7th Dam:

Larcrest Comet-ETS
VG-87 VEE+V DOM
2-02 305 28190 4.3 1205 3.3 921

8th Dam:

Larcrest Cosmopolitan
VG-87 E+VVV DOM
2-04 365 30930 4.1 1261 3.6 1119

9th Dam:

Larcrest Oside Champagne-TW
VG-87 VVVEV
2-03 365 29110 4.5 1322 3.7 1077

10th Dam:

Larcrest Juror Chanel
EX-93,3E EEEEE GMD-DOM
9-00 365 48460 4.0 1943 3.4 1648
-Over 250,000 lifetime

11th Dam:

Larcrest Lindy Chandra VG-85
2-05 365 20896 4.8 993 3.8 803

12th Dam:

Larcrest Inspiration Carly
VG-87 EEVVV
3-05 305 21800 4.5 973 3.3 802



Winstar Achiever 4521-ET VG-85 +UG+U
(2nd Dam of Lot 33)

LOT 33

Higherransom Hjup Light-ET

3214488014 99%RHA-I
Born 10/18/20 1/21 PTA +2924GTPI
+1182M +.20% +105F +.07% +57P
+808NMS +5.1PL -1.2DPR 2.77SCS
+1.28T +1.58UDC +.03FLC
+256FE -.6FI 2.2%SCE +847CMS
A2/A2 BB

Higher-Ransom Holsteins c/o Tom Kugler

28 Coons Rd
Valley Falls, NY 12185
518-366-3901

AOT Highjump-ET

3202768334 12/20 PTA +2929GTPI
+1128M +.19% +100F +.06% +53P
+748NMS +4.4PL -.4DPR 2.78SCS
+1.98T +2.02UDC +.13FLC 77%R
Positive X VG-89 DOM Delta

Higherransom Legacy 13258-ET

3201202434 12/20 PTA +2861GTPI
+608M +86F +38P +781NMS +6.3PL
+1.1DPR +.82T +.94UDC +.27FLC
-Due 7/9/21
Sire: Pine-Tree CW Legacy-ET
***Parfect son is +3047G & 852NMS**

2nd Dam: (Pictured above)
Winstar Achiever 4521-ET
VG-85 +VG+V

3rd Dam:
Genosource Charis 33873-ET
GP-84 ++++V

4th Dam:
Peak Menna Ahead 850-ET
EX-91 VEEVE
3-10 305 34880 3.9 1348 3.2 1121.

5th Dam:
S-S-I Shamrock Menna7392-ET
VG-85 +VG+V
1-11 365 26870 4.1 1090 3.0 810

6th Dam:
Roylane Shot Mindy 2079-ET
VG-86 VVVVV DOM
2-02 365 34589 4.3 1489 3.3 1148

7th Dam:
Seagull-Bay Oman Mirror-ET
VG-86 +VVVV DOM
3-00 365 36430 4.4 1606 3.6 1304

***Dam of popular AI sires:**
7HO10524 Robust & 7HO11207 Punch

8th Dam:
Seagull-Bay Manat Mirage-ET
EX-90 VEEVE GMD-DOM
3-06 365 35900 3.8 1364 3.4 1229

9th Dam: Lynmead Celsius Minnow-ET
EX-91,2E EEEVV GMD-DOM
4-10 365 49550 3.7 1857 3.2 1592
Lifetime 255910 3.7 9446 3.3 8481

10th Dam: CMV Melwood Mindy-ET
VG-85 VE+V GMD-DOM
4-01 365 36341 3.6 1305 3.4 1239

11th Dam: Briarpatch-R Misty-ET
VG-85 +E+V GMD-DOM
2-02 365 24680 4.8 1176 3.1 776

12th Dam: Rilara Mars Las Ravena
EX-91 EVEE GMD-DOM
4-03 305 29030 4.6 1329

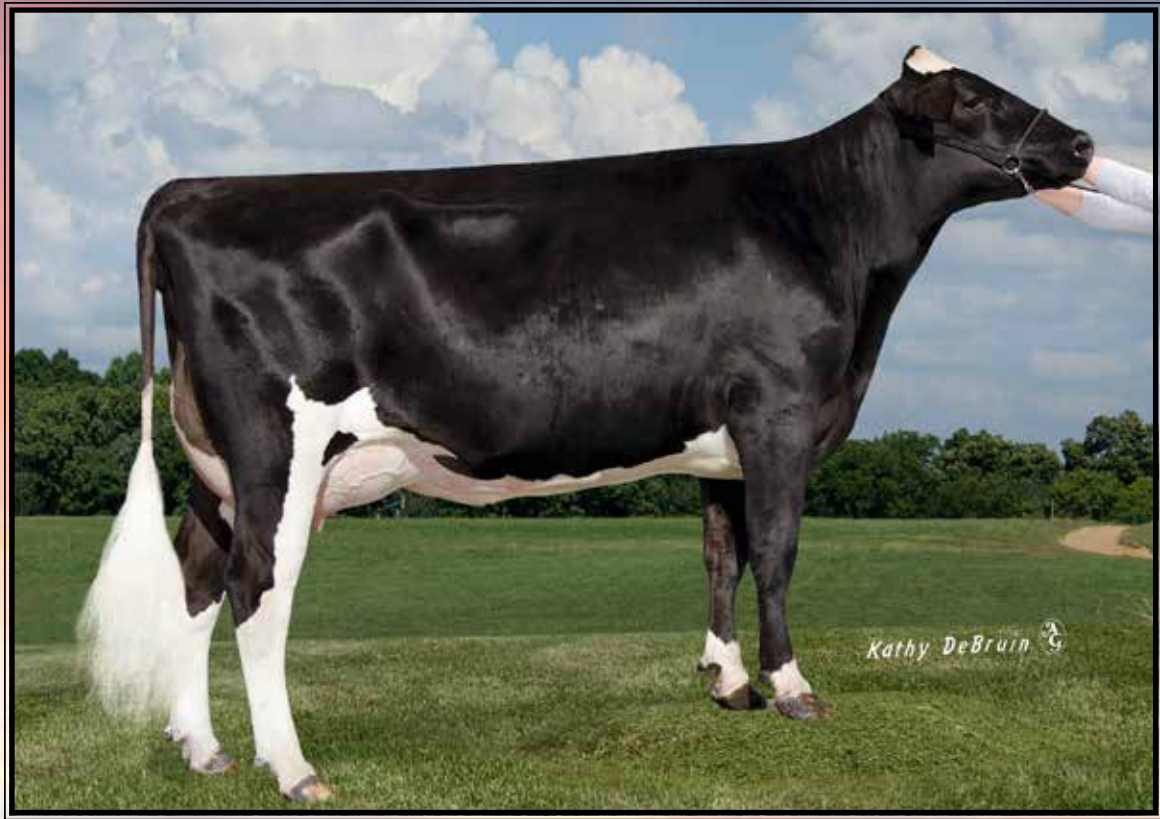

Rosylane-LLC Frzzled1 1270-ET VG-85 ++UUU
 (Dam of Lot 34)

LOT 34

Pine-Tree 11270 Hro 5745-ET

3217441372 99%RHA-I
 Born 6/6/20 12/20 PTA +2931GTPI
 +1369M +.11% +84F +.01% +45P
 +789NM\$ +6.5PL +.0DPR 2.68SCS
 +1.71T +1.81UDC +.30FLC
 +186FE +.9FI 1.9%SCE +802CMS
 A2/A2 AB

*Never worked

*Early Heroic

*Ready to IVF

Pine-Tree Dairy

8586 Benner Rd
 Marshallville, OH 44645
 330-466-8916

Pine-Tree Heroic-ET

3142332589 12/20 PTA +2958GTPI
 +725M +.34% +125F +.06% +40P
 +866NM\$ +4.5PL -.5DPR 2.87SCS
 +1.14T +1.42UDC +.47FLC 79%R
 Achiever X GP-83 Modesty

Rosylane-LLC Frzzle11270-ET

2-08 VG-85 ++VVV 3143480055
 12/20 PTA +2836GTPI +981M +65F
 +38P +734NM\$ +7.7PL +.9DPR
 +1.08T +1.84UDC +.24FLC
 2-04 303 23615 4.8 1132 3.3 779 RIP
 -Due 8/21/21 w/ 2nd calf
 Sire: Melarry Josuper Frazzled-ET
 (Pictured above)

2nd Dam: (Pictured above)

Rosylane-LLC Delta 10090-ET
GP-83 +G+GV DOM

2-08 365 27940 4.1 1158 3.5 990
 4-00 365 30300 4.2 1282 3.5 1072

3rd Dam:

Rosylane-LLC Supersire 7410
 2-00 305 29010 4.4 1268 3.5 1008

4th Dam:

Rosylane-LLC Yano 5425
 3-00 298 32680 4.5 1483 3.6 1188
 Lifetime 121630 4.4 5326 3.6 4399



Winstar Achiever 4725-ET VG-86 UU++E
(Dam of Lot 35)

LOT 35

Winstar Renegade 6988-ET

3128582593 99%RHA-I
Born 4/3/20 12/20 PTA +2958GTPI
+1015M +.23% +106F +.07% +52P
+781NMS +3.4PL +.8DPR 3.01SCS
+1.31T +1.51UDC +1.25FLC
+235FE +1.1FI 2.1%SCE +815CMS
A1/A2 BB +3534GLPI

*Donor Dam

*Sells ready to IVF

Winstar Genetics LLC

1470 N 750 E
Shelley, ID 83274
208-221-0904

S-S-I Pr Renegade-ET

3142352961 12/20 PTA +2907GTPI
+1285M +.14% +89F +.07% +60P
+720NMS +4.1PL +1.4DPR 2.83SCS
+1.12T +.82UDC +.76FLC 78%R
JaltaOak X VG-85 Millington

Winstar Achiever 4725-ET

2-11 VG-86 VV++E 3146120923
12/20 PTA +2772GTPI +1013M +76F
+44P +688NMS +4.6PL +.5DPR
+.78T +1.42UDC +1.06FLC
1-11 289 28560 3.8 1099 3.1 896
2-10 41 4290 5.0 215 3.6 153 RIP
Sire: ABS Achiever-ET

2nd Dam: Pictured w/ Lot 12)

Triplecrown Montross 27-ET
GP-83 +VG++
1-11 365 29550 3.9 1160 3.3 995

3rd Dam:

Seagull-Bay Oman Mirror-ET
VG-86 +VVVV DOM
3-00 365 36430 4.4 1606 3.6 1304

*Dam of popular AI sires:

7H10524 Robust & 7H11207 Punch

4th Dam:

Seagull-Bay Manat Mirage-ET
EX-90 VEVVE GMD-DOM
3-06 365 35900 3.8 1364 3.4 1229

5th Dam:

Lynmead Celsius Minnow-ET *TV
EX-91,2E EEEVV GMD-DOM
4-10 365 49550 3.7 1857 3.2 1592
Lifetime 255910 3.7 9446 3.3 8481

6th Dam:

CMV Melwood Mindy-ET
VG-85 VE+V GMD-DOM
4-01 365 36341 3.6 1305 3.4 1239

7th Dam:

Briarpatch-R Misty-ET
VG-85 +E+V GMD-DOM
2-02 365 24680 4.8 1176 3.1 776

8th Dam:

Rilara Mars Las Ravena
EX-91 EVEE GMD-DOM
4-03 305 29030 4.6 1329

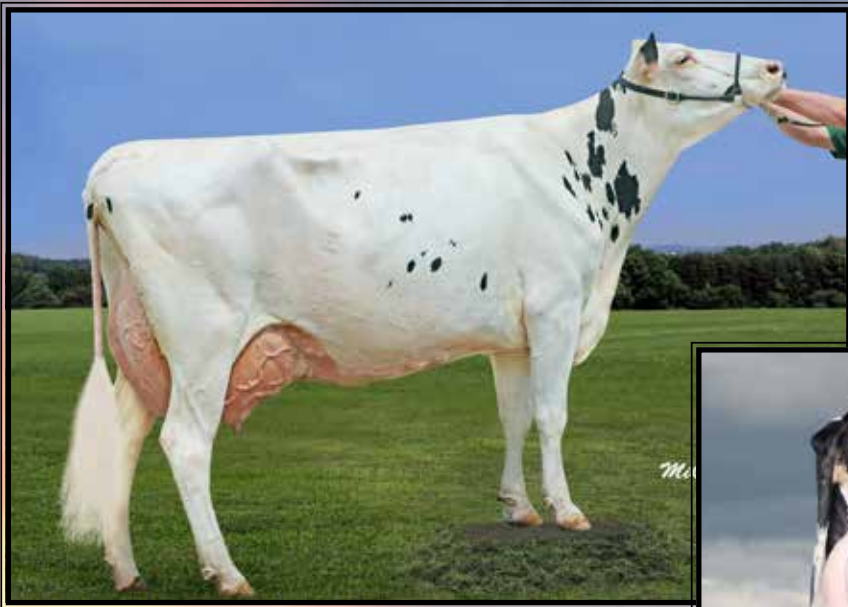

**Richmond-FD Barbie
EX-92,2E EEVVE DOM**

Lifetime 197550 3.5 6931 2.9 5657
(5th Dam of Lot 36)



**Richmond-FD S Barbara-ET
EX-90 EVVVE DOM**

2-04 365 33460 4.2 1401 3.2 1065
(4th Dam of Lot 36)

LOT 36

Pine-Tree PT2711G 5637-ET

3215069811 99%RHA-I
Born 3/17/20 12/20 PTA +2857GTPI
+1364M +.21% +113F +.03% +50P
+781NMS +4.0PL -.6DPR 2.97SCS
+.71T +.84UDC +.62FLC
+254FE -.2FI 1.0%SCE +797CMS
+353FS A1A1

**breed leading 'Feed Saved'*

***Ready to IVF and never worked**

Pine-Tree Dairy

8586 Benner Rd
Marshallville, OH 44645
330-466-8916

Regan-Danhof Gamechanger-ET

3137164163 12/20 PTA +2730GTPI
+1083M +.08% +66F +.03% +42P
+619NMS +4.6PL +1.0DPR 2.96SCS
+.88T +1.26UDC +.95FLC 80%R
Modesty X VG-88 Jedi

Richmond-FD Spectre Bass

3144608729 12/20 PTA +2772GTPI
+1583M +108F +48P +771NMS +4.9PL
+.14T -.05UDC +.70FLC
-Died
Sire: De-Su 13050 Spectre-ET

2nd Dam:

Richmond-FD Delta Bugle-ET
GP-83 VVGG+
2-01 365 32140 4.1 1327 3.3 1059
3-04 365 34700 4.2 1468 3.4 1177

3rd Dam:

Richmond-FD Oak Banjo-ET
VG-85 VVG+V DOM
2-02 305 30870 4.0 1221 2.9 910

4th Dam: (Pictured above)

Richmond-FD S Barbara-ET
EX-90 EVVVE DOM
2-04 365 33460 4.2 1401 3.2 1065
6-00 365 36170 4.1 1493 2.9 1056

5th Dam: (Pictured above)

Richmond-FD Barbie
EX-92,2E EEVVE DOM
5-03 365 39810 3.1 1248 2.9 1151
Lifetime 197550 3.5 6931 2.9 5657

6th Dam:

Richmond-FD M-Str Gabrielle
EX-91,2E EEVVE
2-01 365 32160 3.9 1261 3.0 958
Lifetime 151760 4.0 6090 3.2 4909

7th Dam:

Richmond-FD Medostar Mars
VG-88 EEFEV DOM
5-10 365 43240 3.5 1521 2.9 1240
Lifetime 160140 3.6 5823 3.1 4999

8th Dam:

Richmond-FD Eden Str Meadow
GP-83 VEV+G
4-07 365 30020 4.4 1328 3.4 1024
Lifetime 111240 4.3 4823 3.4 3762

9th Dam: Charich Beth Star Eden

VG-87 +EV+V GMD-DOM
6-02 311 33840 4.3 1457 3.0 1017
Lifetime 185620 4.0 7426 3.1 5824

10th Dam: Charich C Star Beth-ET

VG-88 VEEEV DOM
9-09 365 31550 3.9 1225 3.0 936
Lifetime 244930 3.8 9332 3.0 7425



Snowbiz Sympatico Sofia-RED-ET VG-85 UU++U

2-04 305 25750 4.0 1028 3.2 812

(4th Dam of Lot 37)

LOT 37

Pine-Tree 8724 8833-RED-ET

3208359911 99%RHA-I
 Born 10/2/20 12/20 PTA +2801GTPI
 +984M +.14% +78F +.06% +48P
 +714NMS +5.7PL +1.0DPR 2.85SCS
 +.81T +1.17UDC +.38FLC
 +195FE +.6FI 2.1%SCE +748CMS
 A2/A2 BB +102z-Mast +103FS

*#3 GTPI & NM\$ true Red & White
 of the breed*

**Breed leading Red heifer w/ no holes*

Pine-Tree Dairy

8586 Benner Rd
 Marshallville, OH 44645
 330-466-8916

Harts Splendid Lucid-RED-ET

3141693664 12/20 PTA +1745GTPI
 +712M +.19% +82F +.07% +43P
 +642NMS +3.5PL -.9DPR 2.92SCS
 +1.32T +1.77UDC +.50FLC 78%R
 Splendid X X VG-85 Denver

Westcoast S Sky 8724-RED-ET

13442278C 12/20 PTA +2769GTPI
 +1535M +54F +51P +655NMS +6.5PL
 +1.7DPR +1.14T +1.11UDC +.31FLC
 -open & still flushing for embryo contracts
 Sire: Westcoast Swingman-RED-ET

2nd Dam:

Westcoast Jedi Sky 6556*RC

3rd Dam:

Ms Sofias Delta Sky-ET
 VG-85-CAN, VG-MS
 2-09 365 33649 4.2 1409 3.4 1127

4th Dam: (Pictured above)
 Snowbiz Sympatico Sofia-RED-ET
 VG-85 VV++V
 2-04 305 25750 4.0 1028 3.2 812

5th Dam:

Gen-I Beq Snowman Summer
 VG-85-CAN, VG-MS
 2-01 365 30714 3.5 1069 3.1 952

6th Dam:

Gen-I-Beq Bolton Secretly-ETS*RC
 VG-87-CAN
 2-01 365 30474 4.4 1327 3.4 1042

7th Dam:

Gen-I-Beq Goldwyn Secret-ET*RC
 VG-87-CAN-2yr
 5-05 365 30573 4.5 1389 3.4 1038

8th Dam:

Gen-I-Beq Durham Sherry-ET*RC
 VG-87-CAN
 5-02 365 40035 3.9 1574 3.2 1267

9th Dam: Glen Drummond Splendor

VG-86-CAN 88-MS
 4-10 314 26510 4.2 1124 3.2 840

10th Dam: Glen Drummond Aero Flower

VG-88-CAN
 2-03 326 25622 4.0 1032 3.4 882

11th Dam: Glen Drummond Shower-ET

EX-90 EX-MS
 4-10 365 28583 4.8 1739 3.6 1310

12th Dam: Glen Drummond S C Jo Beth

EX-2E-CAN
 5-09 305 31358 4.0 1263 3.1 974
 Lifetime 141637 4.2 5994 3.2 3593

13th Dam thru 15th Dam ALL VG



Den-K Bookem Brooke 524 VG-88 VEUUU

6-01 334 31910 3.5 1128 3.4 1069

(5th Dam of Lot 38)

LOT 38 Embryos

*Selling 5-#1 IVF female sexed embryos sired by Deluxe

PA = +2935GTPI +800NMS

*Qualified for export to EU

*Embryos at Midwest Embryo Transfer Service, Osceola, WI

Shawn Hollermann

18200 Dunlin Rd

Burtrum, MN 56318

320-760-1177

C-Haven Positive Deluxe-ET

3210987525 12/20 PTA +2986GTPI

+1709M +.19% +122F +.03% +61P

+829NMS +4.1PL -1.9DPR 2.81SCS

+1.58T +1.18UDC +.22FLC

Positive X VG-86 Slamdunk

Trifecta M 18434-ET

3206235082 12/20 PTA +2884GTPI

+1925M +.09% +100F -.03% +51P

+770NMS +5.2PL -.8DPR 2.85SCS

+1.30T +.89UDC +.82FLC

+207FE -.1FI 1.8%SCE +763CM\$

-Due 7/10/21

Sire: ABS Crimson-ET

2nd Dam:
Trifecta R Outtake-ET
VG-86 VE++V

3rd Dam:
Trifecta M Rhianna
VG-88 VE+EV
4-03 305 24850 3.7 918 3.4 834

4th Dam:
Den-K Massey Melody 1167
VG-86 VV+VV

5th Dam: (Pictured above)
Den-K Bookem Brooke 524
VG-88 VEVVV
6-01 334 31910 3.5 1128 3.4 1069
Lifetime 139530 3.5 4880 3.5 4875

6th Dam:
Den-K Alexander Darla
VG-85 +VV+V
5-03 305 31310 3.7 1172 3.3 1020
Lifetime 120040 3.9 4718 3.3 3984

7th Dam:
Den-K CT Marion Madeline
GP-83 +VVG

8th Dam:
Den-K Durham Good Time
VG-87 VEVVV GMD-DOM
3-00 34890 3.4 1189 3.2 1112
Lifetime 105980 3.3 3497 3.2 3368

9th Dam: Den-K Startmor Good Time-ET
VG-88 VEVVV GMD-DOM
6-03 365 38910 3.7 1430 3.2 1262
Lifetime 158820 3.6 5774 3.3 5238

10th Dam: Den-K Tong Bea-TW
VG-85 GE+EV GMD-DOM
3-03 305 28080 4.3 1201 3.3 937

11th Dam: Den-K Rotate Bea-ET
EX-90 VEEE GMD-DOM
4-03 305 28560 4.1 1183 3.2 901

12th Dam: Den-K Mars Marie
EX-90,2E VEEE GMD-DOM
Lifetime 141670 3.4 4881 3.0 2763

13th Dam: VG-86



OCD Supersire 9882-ET VG-86 VV++V DOM

2-01 365 31870 4.1 1310 3.4 1083

(4th Dam of Lots 23 & 39)

LOT 39 Embryos

*Selling 5-#1 IVF embryos sired by Deluxe (conventional semen)

PA = +2938GTPI +776NMS

*Qualified for export to EU

*Embryos at Midwest Embryo Transfer Service, Osceola, WI

Shawn Hollermann

18200 Dunlin Rd

Burtrum, MN 56318

320-760-1177

C-Haven Positive Deluxe-ET

3210987525 12/20 PTA +2986GTPI

+1709M +.19% +122F +.03% +61P

+829NMS +4.1PL -1.9DPR 2.81SCS

+1.58T +1.18UDC +.22FLC

Positive X VG-86 Slamdunk

Pine-Tree 414 Lriat 8747-ET

3208359825 12/20 PTA +2890GTPI

+2012M +.01% +79F +.00% +63P

+722NMS +6.0PL -.5DPR 2.69SCS

+1.33T +1.00UDC +.83FLC

+182FE +.1FI 2.6%SCE +733CMS

A2/A2 AB

Sire: Ri-Val-Re Lariat-ET

2nd Dam:

Pine-Tree 7033 Frazz 414-ET

VG-85 +++VV

1-10 197 14579 4.2 607 3.0 438 RIP

3rd Dam:

Pine-Tree 9882 Prof 7033-ET

VG-87 VVE+V

1-11 341 30630 3.8 1157 3.6 1105

3-00 365 36190 4.6 1671 3.7 1325

4th Dam: (Pictured above)

OCD Supersire 9882-ET

VG-86 VV++V DOM

2-01 365 31870 4.1 1310 3.4 1083

*Sold for \$270,000 in World Classic 2016

5th Dam:

OCD Robust Shimmer-ET

EX-90 EEVVE DOM

2-03 365 34350 3.5 1200 3.2 1086

6th Dam: Ammon-Peachey Shana-ET

VG-87-CAN as 2yr-old DOM

2-02 365 34191 4.8 1653 3.4 1164

FULL sister: Ammon-Peachey Shauna EX-92

7th Dam: Pine-Tree Martha Sheen-ET

VG-86 VV+VV DOM

1-11 365 31210 4.2 1305 3.1 968

8th Dam: Pine-Tree Missy Martha-ET

VG-86 VVV+V DOM

2-02 365 34730 3.6 1266 3.1 1070

9th Dam: Wesswood-HC Rudy Missy-ET

EX-92,3E EEEEE GMD-DOM

4-11 365 40880 4.1 1665 3.4 1385

*Global Cow of the Year 2014

10th Dam: EX-90 EEEEE GMD-DOM

3-05 365 35380 3.3 1160 3.0 1054

11th Dam: VG-87 VEEVV

6-05 365 36330 3.6 1305 2.8 1018

12th Dam: VG-87 VEEVV GMD-DOM

6-08 365 31860 3.5 1125 2.9 921

13th Dam: VG-87 GMD-DOM

Lifetime 280980 3.6 9997 2.9 8092

LOT 40 Brown Swiss

Richmond-FD Milwaukee ET

3201125099 Tattoo 3099

Born 2/16/20 12/20 PTA +173 PPR

+1406M +.01% +59F +.00% +47P
+465NM\$ +2.2PL +.7DPR 2.93SCS
+.00T +.28UDC +474CM\$
2.4%SCE

7 PPR heifer in the breed!

Donor Dam:

-made 5 embryos on first IVF

-made 15 oocytes on 1/7/21

Richmond Farms Dairy

10705 Jennings Rd
North Collins, NY 14111
716-913-5739

Majeste

8843844646 12/20 PTA +160 PPR
+1158M +.50F +42P +439NM\$
+3.5PL +1.1DPR 2.98SCS -.1T
Carter X Imperatric

Richmond-FD Dallas

2-09 GP-84 VVG+ 3144608761
12/20 PTA +141 PPR +1295M +43F
+48P +393NM\$ +2.0PL +.0T +412CM\$
2-03 346 24942 4.0 949 3.4 852
Sire: Hilltop Acres Driver-ET

2nd Dam:

Richmond-FD Buttercup
VG-CAN

3rd Dam:

Richmond-FD Posie

4th Dam:

Richmond-FD Dandelion
VG-87 V+EVV



R Hart Brookings Atlanta EX-91,2E EVVÉE 93-MS

4-02 305 29230 4.5 1303 3.5 1016

(2nd Dam of Lot 41)

LOT 41 Brown Swiss

Richmond-FD SS Abilene-P*PO

3201125197

Born 10/24/20 12/20 PTA +163 PPR

+272M +.12% +38F +.09% +30P
+409NM\$ +4.1PL +2.9DPR 2.85SCS
+.3T +.69UDC +448CM\$

*POLLED!

*She is the #1 PPR & NM\$ POLLED
heifer of the breed!

Richmond Farms Dairy

10705 Jennings Rd
North Collins, NY 14111
716-913-5739

La Rainbow Sweet Silver ET

3129321124 12/20 PTA +135 PPR
+802M +.03% +41F +.02% +32P
+370NM\$ +2.4PL +.1DPR 2.88SCS
+.40T +1.02UDC +385CM\$ 67%R
Kannon X EX-90 Cadence

Pine-Tree DJ Ashley ET

4-00 VG-87 VVVVV 3132116947
12/20 PTA +94 PPR +15F +16P +.2T
2-02 344 19540 4.8 946 3.8 752
3-04 319 19940 4.6 917 3.8 756
Sire: Trout Run Dr Jay ET P

2nd Dam: (Pictured above)

R Hart Brookings Atlanta

EX-91,2E EVVÉE 93-MS

1-11 340 18660 4.3 796 3.6 678
3-01 313 27810 4.7 1293 3.6 1002
4-02 305 29230 4.5 1303 3.5 1016

3rd Dam:

R Hart Wonder Alana ET

VG-85 +VVVV

2-02 265 23160 4.4 1030 3.6 831
3-10 365 27010 4.5 1220 4.1 842

4th Dam:

Blessing Currency Angila ET

VG-87 +EEVV

4-09 365 27550 3.6 980 3.6 980
6-01 282 23350 4.5 1044 3.3 778
Lifetime 111450 4.0 4513 3.5 3861

5th Dam:

Blessing Prophet Ashton EX-91

4-11 305 36235 4.3 1559 3.4% 1230

6th Dam:

Blessing Jetway Ava EX-92 2E

7th Dam:

Blessing Ensign Lady EX-90 2E

8th Dam:

Blessing Babaray Ava VG-88

LOT 42 Group Lot of 70 head~ buyer must select at least 60

Shawn Hollermann
 18200 Dunlin Rd
 Burtrum, MN 56318
 320-760-1177

Hollermann VACCINATION PROTOCOL
 Birth: Calf-Guard, Bovine Ecolizer+C, Inforce3
 6 Weeks: Inforce 3 and Express 10
 8 Weeks: Inforce 3

~Hollermann Group Primary Traits ~

MM	DD	YY	REGNUM	NAME	NM\$	CM\$	GTP1	MILK	%F	FAT	%P	PRO	CFP	FEED	FS	LIV	PL	SCS	DPR	HCR	CCR	FI	SCE	PTAT	FLC	UDC	HAPS
7	1	2020	003214090615	HOLLERMANN NEBO 1935	593	616	2601	513	0.12	54	0.05	29	83	135	161	5.0	5.6	2.94	0.9	1.0	2.2	1.0	1.5	0.23	-0.22	1.05	
7	1	2020	003214090616	HOLLERMANN MAGNITUDE 1936	609	614	2713	1318	0.08	73	0.00	40	113	163	84	-0.5	4.4	2.82	1.3	2.5	2.4	2.0	1.7	0.41	0.14	0.86	
7	1	2020	003214090617	HOLLERMANN HADEN 1937	530	537	2571	899	0.07	54	0.00	28	82	113	-8	3.5	4.6	2.77	1.1	0.4	2.0	1.3	2.0	0.22	0.09	0.87	
7	6	2020	003214090623	HOLLERMANN SOLUTION 1943	586	592	2683	1171	-0.01	43	-0.01	34	77	107	42	3.3	7.4	2.61	0.7	3.0	1.4	1.4	2.6	0.79	0.79	1.15	H5
7	8	2020	003214090627	HOLLERMANN EISAKU 1947	520	509	2550	1626	0.04	73	-0.03	41	114	155	105	0.6	3.4	2.99	-0.8	-0.4	-0.5	-0.7	2.4	0.74	0.25	0.22	
7	9	2020	003214090628	HOLLERMANN LYFT 1948	567	589	2620	988	0.13	76	0.05	45	121	192	173	0.2	2.8	3.15	-0.5	-0.2	0.0	-0.1	2.0	0.35	-0.18	1.21	
7	15	2020	003214090637	HOLLERMANN ARROWHEAD 1957	558	560	2512	761	0.14	70	-0.01	21	91	151	276	1.2	4.6	2.78	-0.4	1.6	0.7	0.2	1.3	-0.53	-0.20	0.34	
7	21	2020	003214090647	HOLLERMANN ARROWHEAD 1967	569	582	2582	960	0.11	69	0.01	34	103	152	140	1.1	4.7	2.76	-0.2	1.5	1.5	0.6	1.7	-0.05	-0.57	0.23	
7	21	2020	003214090649	HOLLERMANN ARROWHEAD 1969	563	577	2631	1187	0.00	45	0.01	40	85	120	41	1.6	6.2	2.68	3.0	3.2	5.0	3.7	1.8	-0.14	-1.18	0.22	
7	24	2020	003214090650	HOLLERMANN PACO 1970	600	638	2623	727	0.23	93	0.07	44	137	217	175	-0.5	2.6	2.91	-2.4	0.6	-2.4	-1.6	2.3	0.17	0.29	0.31	
7	24	2020	003214090653	HOLLERMANN HELIX 1973	499	515	2556	1075	0.14	81	0.03	43	124	186	56	-2.6	1.7	3.04	-1.4	-1.0	-1.3	-1.0	1.9	0.60	-0.25	0.76	
7	29	2020	003214090661	DLH HELIX 1981	552	569	2681	1387	0.10	84	0.02	50	134	190	-94	-2.8	1.3	2.82	-1.2	-1.0	-2.1	-0.9	2.5	1.06	0.24	1.01	
7	30	2020	003214090662	HOLLERMANN HELIX 1982	501	502	2565	1991	-0.01	74	0.00	61	135	191	74	-2.2	1.7	3.06	-2.0	-1.0	-2.2	-1.3	2.4	0.44	-0.36	0.26	
8	1	2020	003214090666	HOLLERMANN FRAZZLED 1986	515	522	2521	1104	0.02	47	0.00	33	80	125	157	1.5	5.1	2.66	-1.4	1.5	-0.8	-0.6	1.7	0.26	-0.16	0.96	
8	4	2020	003214090668	JE-KO WHISKER 1988	571	562	2661	1715	-0.06	47	-0.04	42	89	119	15	0.8	6.0	2.69	2.0	4.2	4.2	2.9	1.7	0.25	-0.10	0.45	
8	5	2020	003214090669	HOLLERMANN GAMECHANGER 1989	535	547	2539	989	0.07	58	0.01	35	93	148	256	1.0	4.7	2.89	0.0	-2.5	0.4	-0.3	1.4	0.17	0.20	0.65	
8	6	2020	003214090672	HOLLERMANN PACO 1992-ET	617	650	2699	484	0.25	91	0.06	33	124	193	136	-0.8	2.8	2.87	-0.4	2.0	0.5	0.0	1.7	0.73	0.76	1.15	
8	7	2020	003214090676	HOLLERMANN FRAZZLED 1996	580	583	2600	1536	0.00	59	-0.01	44	103	139	15	2.1	5.7	2.74	-1.5	1.7	-0.3	-0.8	1.9	0.38	0.05	0.66	
8	6	2020	003214090677	HOLLERMANN PACO 1997	604	631	2751	1112	0.12	77	0.05	49	126	184	81	-0.9	2.7	2.91	0.1	2.5	1.5	0.8	1.9	1.12	0.56	1.00	
8	15	2020	003220451916	HOLLERMANN POOLE 2008	530	528	2574	1319	0.00	50	-0.02	36	86	145	387	-0.4	4.2	2.83	0.3	1.0	1.4	0.5	1.5	0.75	-0.47	1.49	
8	16	2020	003220451920	HOLLERMANN DINERO 2012	534	560	2599	272	0.10	40	0.04	21	61	103	136	3.5	5.7	2.76	1.2	-0.3	2.5	0.8	1.4	1.12	0.42	2.03	H3
8	18	2020	003220451924	HOLLERMANN FRAZZLED 2016-ET	585	590	2587	1482	0.11	90	-0.01	42	132	178	-5	-0.4	3.5	2.63	-4.2	0.4	-3.5	-3.0	2.0	0.43	-0.41	0.56	
8	20	2020	003220451934	JE-KO PASSAT 2026	547	544	2603	992	0.07	57	-0.01	27	84	114	54	2.4	5.2	2.95	2.0	0.6	2.3	2.3	1.5	0.45	-0.02	0.61	
8	23	2020	003220451936	HOLLERMANN GAMECHANGER 2028	600	595	2616	1756	0.05	82	-0.01	52	134	202	300	-1.4	3.1	3.17	-1.6	0.1	-1.2	-1.1	1.2	0.30	0.36	0.46	
8	23	2020	003220451938	HOLLERMANN ZAREK 2030-ET	603	612	2665	1335	0.08	74	0.01	45	119	174	153	0.3	3.9	2.97	0.2	1.2	1.3	0.6	1.5	0.54	-0.30	0.99	
8	23	2020	003220451939	HOLLERMANN GAMECHANGER 2031	591	588	2651	1367	0.04	63	-0.01	40	103	155	231	0.5	4.3	3.07	0.6	2.4	1.7	0.9	1.2	0.62	0.59	1.19	
9	1	2020	003220451946	HOLLERMANN EISAKU 2038	595	609	2645	1092	0.10	71	0.02	40	111	162	82	1.9	4.8	2.91	0.1	0.9	0.4	0.3	2.5	0.74	0.23	0.41	
9	1	2020	003220451947	HOLLERMANN FRAZZLED 2039	630	621	2687	1979	0.00	77	-0.03	53	130	178	63	0.5	4.7	2.96	-1.9	1.1	-1.9	-1.1	2.0	0.77	0.35	1.00	
9	7	2020	003220451950	HOLLERMANN TAHITI 14104 2042	512	529	2501	974	0.12	72	0.03	39	111	168	54	1.2	3.4	2.94	-1.5	-0.7	-1.1	-1.1	2.4	0.31	-0.29	-0.22	H3,H5
9	7	2020	003220451954	HOLLERMANN FRAZZLED 2046	608	618	2598	1404	0.07	75	0.00	44	119	166	38	1.9	5.1	2.67	-2.6	1.8	-0.9	-1.5	2.0	-0.07	-0.09	0.18	
9	9	2020	003220451955	HOLLERMANN FRAZZLED 2047	566	558	2570	1735	-0.02	60	-0.04	42	102	148	139	1.0	5.0	2.60	-1.0	0.3	-0.1	-0.4	2.2	-0.09	-0.26	0.45	
9	10	2020	003220451957	HOLLERMANN MAGNUDE 2049-ET	616	622	2766	1183	0.06	64	0.00	37	101	142	38	0.4	5.2	2.83	2.2	3.9	3.5	2.8	1.8	1.07	0.57	1.45	
9	10	2020	003220451958	MELARRY FRAZZLED 2050-ET	617	638	2694	1496	0.02	63	0.02	52	115	155	-75	0.4	5.9	2.53	-1.9	1.8	-0.6	-0.8	2.2	0.65	-0.10	0.94	
9	14	2020	003220451963	HOLLERMANN LEGACY 2055	625	642	2713	1277	-0.01	47	0.02	45	92	141	130	2.3	6.5	2.74	0.2	1.0	0.6	0.4	2.3	0.90	0.44	1.62	
9	23	2020	003220451973	HOLLERMANN PACO 2065	598	624	2716	1353	0.07	72	0.03	52	124	169	-65	-1.2	3.7	2.67	-1.4	1.5	0.6	-0.4	1.9	0.79	0.57	0.89	
9	24	2020	003220451979	HOLLERMANN TOUCH 2071	585	609	2640	1156	0.09	70	0.05	50	120	173	15	2.1	3.5	3.06	-1.2	0.4	-0.5	-1.0	2.4	0.86	0.21	1.04	
9	26	2020	003220451980	HOLLERMANN PACO 2072	569	601	2612	754	0.22	91	0.07	44	135	201	11	-0.1	1.9	3.12	-1.9	-0.5	-1.4	-1.7	2.1	0.63	0.45	0.72	
9	27	2020	003220451982	HOLLERMANN MAGNUDE 2074-ET	579	609	2708	447	0.14	57	0.05	29	86	136	44	2.6	5.1	2.81	2.0	1.3	2.2	2.2	2.1	1.18	0.95	1.20	
9	29	2020	003220451989	HOLLERMANN ARROWHEAD 2081	610	635	2596	397	0.20	73	0.03	22	95	151	138	2.2	6.0	2.58	1.6	3.1	3.3	2.3	1.4	-0.82	-0.60	-0.22	
10	1	2020	003220451991	HOLLERMANN ALPHABET 2083	618	631	2742	1499	0.11	91	0.02	52	143	206	16	-2.4	2.8	2.94	-3.2	-2.0	-2.7	-2.7	2.1	1.90	0.26	1.98	
10	1	2020	003220451995	HOLLERMANN ALPHABET 2087	617	620	2707	1521	0.04	69	0.00	47	116	165	-2	1.2	4.3	3.00	0.1	-0.2	0.4	0.1	2.0	1.07	0.26	1.51	
10	2	2020	003220452001	HOLLERMANN ALPHABET 2093	523	527	2587	1417	0.00	54	0.00	45	99	152	271	-0.3	3.4	3.03	0.3	1.0	0.6	0.6	1.5	0.59	0.25	1.00	
10	3	2020	003220452004	840003220452004-ET	634	682	2718	543	0.23	86	0.09	43	129	197	111	0.3	4.0	2.78	-0.9	0.9	-0.3	-0.3	2.1	0.71	0.62	0.57	
10	3	2020	003220452005	HOLLERMANN AROWHEAD 2097-ET	630	648	2707	1020	0.12	75	0.03	40	115	173	78	0.3	4.6	2.86	0.1	2.4	1.4	0.5	1.7	0.95	0.16	1.14	
10	3	2020	003220452008	HOLLERMANN ALPHABET 2100	623	655	2776	648	0.20	83	0.06	37	120	167	-158	0.6	3.1	2.83	0.3	2.3	1.6	0.9	1.7	1.46	0.99	1.26	
10	3	2020	003220452009	HOLLERMANN ALPHABET 2101	607	610	2674	1949	0.01	77	0.00	59	136	188	-7	-1.7	3.8	2.92	-2.4	0.3	-1.4	-1.7	1.6	0.98	-0.08	0.86	
10	7	2020	003220452019	HOLLERMANN ALPHABET 2111	555	547	2648	1571	-0.04	49	-0.03	41	90	132	137	0.9	5.3	2.96	0.0	-0.6	0.2	-0.1	2.0	1.39	0.41	2.04	
10	10	2020	003220452033	HOLLERMANN ALPHABET 2125	620	618	2737	1626	0.02	68	-0.01	48	116	164	31	1.7	4.7	3.06	-0.6	0.0	-0.2	-0.1	1.9	1.60	1.10	1.49	
10	12	2020	003220452035	HOLLERMANN DINERO 2127	573	607																					

Terms of Group Lot 42: VIDEO CAN BE EMAILED ON THIS GROUP TO ANY POTENTIAL BUYERS!

These exceptional heifers are selling on a per head basis & buyer must select minimum of 60 out of 70 offered. Buyer must either wire proceeds to The Cattle Exchange or express mail a check prior to loading! Buyer has 14 days to arrange transport and move cattle. If cattle are left longer than 14 days at Hollermann Farm, the buyer will be assessed a fee of \$2 per head board fee in addition to sale price. Hollermann Farms will have health paper issued for any state, HOWEVER, IF BUYER REQUIRES ANY TESTING OR EXPORT PAPERS, THE COST OF VET AND BLOOD WORK WILL BE BORNE SOLELY BY THE BUYER!

~Hollermann Group Secondary Traits ~

MM	DD	YY	REGNUM	NAME	ST	SR	BD	DF	RA	TW	LSV	LRV	FA	FLS	FU	RUH	R UW	UC	UD	FTP	RTP	TL	MF	DA	KET	MAS	MET	RP
7	1	2020	003214090615	HOLLERMANN NEBO 1935	-1.64	-0.79	-0.90	0.12	-1.18	0.25	1.25	-1.02	-0.85	-0.34	0.46	1.33	1.62	0.20	-0.72	0.83	0.69	-0.97	0.0	0.7	2.2	2.0	1.5	0.0
7	1	2020	003214090616	HOLLERMANN MAGNUDE 1936	-0.29	-0.51	-0.63	0.27	0.29	0.12	-0.58	-0.16	0.07	0.15	0.60	1.57	1.30	-0.04	-0.14	-0.39	-0.27	-0.29	-0.1	0.4	1.4	1.6	1.2	0.2
7	1	2020	003214090617	HOLLERMANN HADEN 1937	-1.01	-0.07	-0.58	-0.60	-0.46	0.46	-0.80	0.19	-0.22	-0.19	0.95	0.76	0.77	-0.10	0.35	0.09	0.22	0.08	0.1	0.6	1.6	0.4	1.1	0.2
7	6	2020	003214090623	HOLLERMANN SOLUTION 1943	-0.04	-0.37	-0.68	-0.19	0.52	-0.28	-0.43	0.44	0.69	0.81	1.30	1.23	1.01	0.30	1.05	1.11	1.18	-0.37	0.1	0.9	2.0	4.1	1.0	-0.1
7	8	2020	003214090627	HOLLERMANN EISAKU 1947	0.07	0.15	0.26	1.17	0.26	0.55	-0.29	0.59	0.37	0.15	0.53	0.56	0.79	-0.83	-0.39	0.00	-0.13	0.12	0.1	0.6	1.4	-1.8	0.5	0.0
7	9	2020	003214090628	HOLLERMANN LYFT 1948	-0.84	-1.02	-0.72	0.73	0.80	-0.55	-0.29	-0.56	-0.32	-0.27	0.60	1.91	1.35	0.74	-0.14	1.11	1.31	-0.67	-0.1	0.7	1.4	-0.4	0.7	0.0
7	15	2020	003214090637	HOLLERMANN ARROWHEAD 1957	-1.85	-1.65	-1.58	0.02	-0.18	-1.75	0.45	-0.57	-1.37	-0.51	0.20	0.26	0.24	-0.72	-0.68	0.05	-0.02	-0.49	0.1	0.7	1.7	2.3	0.9	-0.2
7	21	2020	003214090647	HOLLERMANN ARROWHEAD 1967	-0.45	-0.26	-0.21	0.51	-0.70	-0.29	0.38	-0.80	-0.53	-0.57	0.51	0.45	0.34	-0.63	-0.13	-0.41	-0.49	-0.50	0.0	0.6	1.5	2.1	0.5	-0.1
7	21	2020	003214090649	HOLLERMANN ARROWHEAD 1969	0.16	-0.41	-0.79	-0.22	0.61	-0.06	-1.41	-1.30	-0.06	-1.00	0.30	0.39	0.18	-0.16	0.53	-0.43	-0.33	0.24	0.0	0.6	1.8	1.8	0.9	0.2
7	24	2020	003214090650	HOLLERMANN PACO 1970	0.00	-0.59	-0.16	1.45	0.50	-0.04	0.77	0.12	0.49	0.32	-0.31	1.09	0.95	0.22	-0.80	0.52	0.69	-0.51	0.0	0.4	0.8	0.5	-0.4	-0.4
7	24	2020	003214090653	HOLLERMANN HELIX 1973	-0.33	-0.09	0.30	1.09	-1.12	-0.62	1.59	-0.65	-0.50	-0.12	0.31	1.13	1.00	1.36	-0.36	1.34	2.00	-0.70	0.0	0.5	1.7	-0.8	1.1	0.3
7	29	2020	003214090661	DLH HELIX 1981	0.88	0.29	0.72	1.31	-0.06	-0.15	1.38	-0.07	0.28	0.61	0.84	1.84	1.34	0.80	0.63	1.46	1.46	-1.02	-0.1	0.3	1.6	1.1	0.5	-0.1
7	30	2020	003214090662	HOLLERMANN HELIX 1982	0.66	-0.12	0.31	1.43	0.49	-0.41	0.47	-0.31	0.05	-0.16	-0.31	1.21	0.93	0.43	-0.37	0.19	0.35	0.61	-0.1	0.3	0.9	-0.2	0.9	0.2
8	1	2020	003214090666	HOLLERMANN FRAZZLED 1986	-1.30	-1.15	-1.40	-0.46	-0.07	-1.66	-0.49	-0.58	-0.45	-0.36	0.84	1.10	0.51	0.09	0.25	0.41	0.44	0.31	0.1	0.7	1.7	1.7	0.7	-0.1
8	4	2020	003214090668	JE-KO WHISKER 1988	-0.17	-0.42	-0.67	0.09	0.46	-0.16	0.15	-0.39	-0.32	-0.03	0.04	0.78	0.69	0.20	0.09	0.34	0.31	-0.50	0.0	0.7	2.0	1.3	1.2	0.0
8	5	2020	003214090669	HOLLERMANN GAMECHANGER 1989	-0.75	-0.78	-0.62	0.76	-0.01	-1.52	-0.01	-0.15	-0.12	0.09	0.44	0.92	0.82	-0.02	-0.02	-0.03	0.02	0.35	0.0	0.4	1.8	1.2	1.7	-0.2
8	6	2020	003214090672	HOLLERMANN PACO 1992-ET	-0.40	-0.38	-0.30	0.66	-1.01	-0.31	0.81	0.45	0.04	0.73	1.13	1.19	1.23	0.83	0.47	1.37	1.29	-0.68	0.1	0.3	1.1	-0.2	0.7	-0.3
8	7	2020	003214090676	HOLLERMANN FRAZZLED 1996	-0.08	-0.09	-0.46	-1.17	0.23	-0.20	0.21	0.03	0.04	0.03	0.70	1.07	0.79	-0.34	0.63	-0.55	-0.19	0.48	0.1	1.0	2.1	1.1	0.6	-0.2
8	6	2020	003220451934	HOLLERMANN PACO 1997	1.42	0.30	0.65	1.72	-0.22	0.26	0.58	0.60	0.52	0.91	0.83	1.80	1.76	1.24	0.49	1.10	1.63	0.39	0.1	0.1	1.1	0.9	1.4	-0.3
8	15	2020	003220451916	HOLLERMANN POOLE 2008	-0.60	-1.67	-0.96	2.14	-0.34	-0.36	1.57	-1.28	-1.11	-0.25	0.68	2.14	2.33	0.98	-0.06	1.18	1.23	-0.73	0.1	0.0	1.5	1.0	0.7	0.1
8	16	2020	003220451920	HOLLERMANN DINERO 2012	-0.92	-0.51	-0.50	0.61	-0.84	-0.03	0.30	-0.05	0.13	0.27	1.94	2.40	2.09	0.98	0.80	1.22	1.04	-0.52	0.1	0.7	1.4	1.8	1.9	0.3
8	18	2020	003220451924	HOLLERMANN FRAZZLED 2016-ET	-0.10	0.40	0.04	0.09	-0.28	-0.29	1.39	-0.03	-0.65	-0.34	0.63	0.85	1.10	-0.07	-0.23	0.24	0.25	0.31	0.1	1.1	1.8	0.4	0.5	-0.1
8	20	2020	003220451934	JE-KO PASSAT 2026	-0.07	-0.11	-0.45	-0.29	0.27	0.05	-0.42	-0.36	0.28	0.05	0.58	0.84	1.05	-0.02	0.39	0.46	0.46	-1.58	0.0	0.8	1.4	0.9	1.1	0.3
8	23	2020	003220451936	HOLLERMANN GAMECHANGER 2028	-1.06	-0.69	-0.35	1.47	-0.60	-0.90	0.12	-0.07	-0.58	0.21	0.02	1.00	1.50	-0.33	-1.58	0.21	0.55	0.59	0.0	0.4	1.8	-1.0	1.5	-0.3
8	23	2020	003220451938	HOLLERMANN ZAREK 2030-ET	-0.25	-0.37	-0.33	0.56	-0.37	-0.27	0.80	-0.67	-0.49	-0.20	1.08	1.16	1.13	0.27	0.51	0.32	0.50	0.25	0.0	0.5	1.6	-0.2	1.2	0.1
8	23	2020	003220451939	HOLLERMANN GAMECHANGER 2031	-0.82	-0.68	-0.74	0.42	-0.12	-1.56	-0.59	0.30	0.32	0.41	1.06	1.67	1.38	-0.20	0.22	0.24	0.21	0.11	0.0	0.4	1.9	0.0	1.2	-0.2
9	1	2020	003220451946	HOLLERMANN EISAKU 2038	0.63	-0.21	-0.15	0.87	0.41	0.09	0.98	0.27	0.15	0.41	0.81	0.45	0.35	0.04	0.93	0.76	0.21	-0.94	-0.1	0.3	1.6	0.3	0.3	-0.2
9	1	2020	003220451947	HOLLERMANN FRAZZLED 2039	-0.68	-0.46	-0.96	-0.41	-1.54	-0.51	0.32	-0.21	0.32	0.29	1.40	1.63	0.72	-0.58	0.71	-0.81	-0.60	0.86	0.0	0.8	2.1	-0.6	1.1	-0.1
9	7	2020	003220451950	HOLLERMANN TAHITI 14104 2042	0.18	-0.32	0.15	1.09	0.92	-0.55	1.01	-0.45	-0.59	-0.11	-0.03	-0.53	-0.22	-0.05	-0.08	0.44	0.69	-0.25	0.2	2.0	1.1	0.1	0.1	-0.6
9	7	2020	003220451954	HOLLERMANN FRAZZLED 2046	-0.49	-0.16	-0.50	-0.48	-0.08	-0.78	0.21	-0.33	-0.16	-0.14	0.60	0.36	0.10	-0.79	0.07	-0.71	-0.88	0.43	0.1	0.6	2.1	1.8	0.8	-0.3
9	9	2020	003220451955	HOLLERMANN FRAZZLED 2047	-1.42	-1.22	-1.42	-0.45	-0.43	-1.00	0.95	-1.04	-0.86	-0.34	0.46	0.79	0.05	-0.81	-0.02	-1.03	-0.89	0.20	0.0	0.5	1.7	1.2	0.5	-0.1
9	10	2020	003220451957	HOLLERMANN MAGNUDE 2049-ET	0.23	0.01	-0.09	0.93	0.42	0.79	-0.56	0.24	0.73	0.68	1.16	2.23	2.39	0.67	0.33	0.80	0.79	-0.91	-0.1	0.2	1.3	1.3	0.5	0.2
9	10	2020	003220451958	MELARRY FRAZZLED 2050-ET	-0.05	0.39	-0.05	-0.15	-0.07	0.13	-0.76	-0.21	0.37	-0.08	1.25	0.73	1.07	0.50	0.62	0.73	1.02	-0.19	0.1	0.5	2.1	2.5	0.8	0.1
9	14	2020	003220451963	HOLLERMANN LEGACY 2055	-0.39	-0.81	-0.96	0.12	0.37	-1.55	-1.24	0.27	0.52	0.37	1.55	2.14	1.54	0.23	1.29	0.75	0.56	-0.91	0.0	0.8	1.8	3.1	0.6	0.1
9	23	2020	003220451973	HOLLERMANN PACO 2065	0.88	0.63	0.47	0.68	-0.36	0.80	-0.39	0.52	0.98	0.76	0.86	1.10	1.23	0.99	0.89	0.34	0.94	-0.01	0.1	0.3	1.1	1.9	0.2	-0.3
9	24	2020	003220451979	HOLLERMANN TOUCH 2071	0.64	-0.03	-0.10	0.59	-0.17	0.45	0.04	-0.06	0.45	0.43	0.80	1.77	1.46	0.51	0.76	0.03	0.45	-0.09	0.0	0.7	1.6	-1.3	0.9	0.1
9	26	2020	003220451980	HOLLERMANN PACO 2072	0.34	0.15	0.23	0.70	-0.46	-0.34	1.62	0.17	0.15	0.68	1.01	0.97	0.90	0.07	0.74	0.12	0.29	0.78	0.1	0.4	1.3	0.0	0.4	-0.3
9	27	2020	003220451982	HOLLERMANN MAGNUDE 2074-ET	0.60	-0.35	-0.09	1.18	0.30	0.28	0.64	0.79	0.67	1.11	1.35	1.57	1.25	0.80	1.15	0.65	0.69	-0.28	0.0	0.2	0.9	2.0	1.1	0.2
9	29	2020	003220451989	HOLLERMANN ARROWHEAD 2081	-1.43	-0.90	-1.23	-0.79	0.42	-1.33	-0.53	-0.97	-0.46	-0.84	-0.04	-0.39	-0.89	-0.81	-0.37	-0.55	-0.80	0.20	0.0	0.5	1.1	2.6	1.2	0.4
10	1	2020	003220451991	HOLLERMANN ALPHABET 2083	1.79	0.14	0.76	2.42	1.37	0.58	-0.08	0.09	0.88	0.75	1.66	3.34	3.04	1.12	1.49	1.15	1.51	-0.39	0.1	0.7	1.6	0.6	1.0	0.1
10	1	2020	003220451995	HOLLERMANN ALPHABET 2087	0.34	-0.13	-0.16	1.01	0.55	-0.21	0.01	0.26	0.00	0.35	1.47	2.01	2.28	0.42	0.77	0.97	0.81	-0.48	0.1	0.6	1.5	-0.4	1.3	0.0
10	2	2020	003220452001	HOLLERMANN ALPHABET 2093	0.21	-1.05	-0.78	0.91	0.86	-1.24	0.48	-0.22	0.16	0.44	1.13	1.44	0.85	0.00	1.28	0.83	0.27	-1.26	0.0	0.6	1.5	-0.8	1.3	0.1
10	3	2020	003220452004	840003220452004-ET	0.20	0.00	0.13	0.74	-0.97	0.21	1.10	0.39	0.47	0.73	0.62	0.61	0.60	0.65	0.49	0.77	0.67	-0.71	0.1	0.2	1.4	1.4	0.0	-0.4
10	3	2020	003220452005	HOLLERMANN AROWHEAD 2097-ET	-0.16	-0.17	-0.10	0.94	-0.15	-0.82	-0.04	-0.02	-0.43	0.19	1.08	1.72	1.79	0.19	0.05	0.17	0.33	-0.08	0.					

Angus Bull Sale

Lots 43 thru 45

Note: This portion of the sale starts at 12:00 Noon EST (SHARP)

Angus Sale Contact

Parker Friedrich..... 254-413-2420..... parkerfriedrich@earthlink.net

Terms & Conditions for the sale of Angus Sires

These Black Angus sires selling in the Fun in the Sun Sale on Thursday, March 4, 2021 have been managed carefully by each owner to ensure your success. They have been registered through the American Angus Association. The bulls are guaranteed to be fertile and reproductively sound in accordance with the recommendations of the American Angus Association. Buyers will pay 100% of the bid price to The Cattle Exchange in Delhi, NY. If frozen semen is marketed from these bulls, the following distribution of semen proceeds will apply to each of these Angus sires. 66.66% interest beef on beef sales to the new buyer and 33.33% to the seller on net proceeds, 100% beef on dairy interest to the new buyer and 100% international sales plus 100% possession as well as salvage value to the new buyer as well. All bulls selling come with a first-year "Breeding Season" guarantee against injury or infertility issues. "Breeding Season" is defined by the time of turnout to 60 days later. If a bull does not prove his fertility at the end of a breeding season a full credit will be issued. All bulls will have passed a semen evaluation before being delivered. All bulls will be guaranteed to freeze semen on or before they are two years, if they do not freeze semen in that time, a 100% credit will be issued.





LOT 43 ANGUS BULL

Wilks Alternative 2358

Reg. AAA +*19740337

Highlights

• This moderate, stout made, solid footed, free moving individual ranks in the very top of the Dairy Indexes at 230 for \$AxH and 239 \$AxJ. His beautiful donor dam stems back to the great foundation donor 558H and has 1 progeny turned in to AHIR that ratio 97 for birth and 115 for WW. 2358 himself ranks in the top 1% of current Angus bulls for WW, YW, Foot Angle, CW, RE, \$F, \$B, \$C, \$AxH & \$AxJ as well as makes the top 15% for Claw, \$M and \$G EPDs. This one was made to moderate cattle, add muscle, improve feet and maintain elite carcass.

Birth Date: 03/13/2020 TATTOO 2358

Parentage: SNP Genomic: Angus GS

Parents Qualified

Breeder: 1280168 - Wilks Ranch Texas Ltd, Eastland TX

Owner(s): 1280168 - Wilks Ranch Texas Ltd, Eastland TX



	Poss Total Impact 745	AAA #15885405
	Poss Easy Impact 0119	AAA 16750909
	Poss Elmeretta 736	AAA 15911904
Baldrige Alternative E125	AAA +*18837398 (PROF)	
	Hoover Dam	AAA #*16124994
	Baldrige Blackbird A030	AAA 17770899
	Baldrige Blackbird X89	AAA 16889687
	MCC Daybreak	AAA #14777016
	Quaker Hill Rampage 0A36	AAA #*16925771 (PROF)
	QHF Blackcap 6E2 of4V16 4355	AAA #*15601886
Vintage Blackbird 6237	AAA *18420231	
	Connealy Consensus 7229	AAA #*16447771
	V A R Blackbird 3523	AAA +*17480562
	DCF Blackbird 9677	AAA +16653380

Pathfinder + Embryo Transplant * Parents Qualified



Vintage Blackbird 6237
(Dam of Lot 43)

As of 02/11/2021

Production										Maternal				
CED	BW	WW	YW	RADG	DMI	YH	SC	HP	CEM	Milk	MkH	MW	MH	\$EN
Acc %	Acc %	Acc %	Acc %	Acc %	Acc %	Acc %	Acc %	Acc %	Acc %	Acc %	MKD	Acc %	Acc %	%
Prog	Prog	Prog	Prog	Prog	Prog	Prog	Prog	Daus	Daus	Daus		Prog	Prog	
+5	+2.1	+86	+155	+34	+1.33	+7	+55	+8.5	+10	+21		+81	+6	-26
.34	.50	.43	.38	.30	.30	.44	.40	.20	.26	.28		.34	.37	
60%	70%	1%	1%	1%	80%	30%	70%	85%	35%	80%		25%	25%	85%

Management			
Doc	Claw	Angle	PAP
Acc %	Acc %	Acc %	Acc %
Prog	Prog	Prog	Prog
+20	+38	+32	+1.81
.35	.26	.26	.24
40%	10%	2%	70%

Carcass						\$Values					
CW	Marb	RE	Fat	Carc Grp	Usnd Grp	\$M	\$W	\$F	\$G	\$B	\$C
Acc %	Acc %	Acc %	Acc %	Prog	Prog	%	%	%	%	%	%
+91	+82	+1.36	-.015			+73	+82	+149	+72	+221	+360
.38	.35	.35	.31			15%	5%	1%	10%	1%	1%
1%	25%	1%	20%								

1280168 BO 04282020



Highlights

• This son of Jet Black is a maternal brother the \$26,000 top selling open yearling at Wilks Ranch 2020 Fall Production Sale going to FB Genetics and the \$71,000 Wilks 8.71 bull at Origen. Three maternal sisters in that event averaged over \$15,000 and 3 brothers average over \$30,000 . The \$80,000 donor dam resides at Cox Ranch and has 24 progeny scanned by ultrasound that ratio 111 for IMF and 101 for RE. 9493 himself ranks in the top 5% of all Angus bulls for WW, YW, RADG, MW, CW, Marbling, \$F, \$G, \$B, \$C, \$AxH & \$AxJ.



FF Rita 5X87 of 3F21 Ten X
(Dam of Lot 44)

LOT 44 ANGUS BULL
Wilks Jet Black 9493
Reg. AAA +*19508367

Birth Date: 09/03/2019 **Tattoo: 9493**
Parentage: SNP Genomic: Angus GS
Parents Qualified
Breeder: 1280168 - Wilks Ranch Texas Ltd, Eastland TX
Owner(s): 1280168 - Wilks Ranch Texas Ltd, Eastland TX



Connealy Consensus 7229	AAA #*16447771
Connealy Black Granite	AAA #*17028963 (ROF)
Eura Elga of Conanga 9109	AAA #*16448837
Bar R Jet Black 5063	AAA #*18389838 (ROF)
Sitz Upward 307R	AAA #*14963730
Bar R Iris Anita 0113	AAA 16858609
Bar R Anita 7081	AAA 15989482
Mytty In Focus	AAA #*13880818 (ROF)
A A R Ten X 7008 S A	AAA #*15719841
A A R Lady Kelson 5551	AAA #*15151449
FF Rita 5X87 of 3F21 Ten X	AAA +*18207260
G A R Prophet	AAA #*16295688 (ROF)
FF Rita 3F21 of 9Q23 Prophet	AAA +*17682579
Rita 9Q23 of Rita 5F56 GHM	AAA +*16440317

Pathfinder + Embryo Transplant * Parents Qualified

As of 02/11/2021

Production										Maternal				
CED	BW	WW	YW	RADG	DMI	YH	SC	HP	CEM	Milk	MKH	MW	MH	\$EN
Acc %	Acc %	Acc %	Acc %	Acc %	Acc %	Acc %	Acc %	Acc %	Acc %	Acc %	MKD	Acc %	Acc %	%
Prog	Prog	Prog	Prog	Prog	Prog	Prog	Prog	Daus	Daus	Daus		Prog	Prog	
+9	+3.5	+87	+163	+40	+1.13	+1.0	+1.25	+5.2	+11	+21		+121	+1.1	-45
.34	.50	.43	.38	.33	.33	.51	.49	.21	.28	.28		.35	.38	
30%	95%	1%	1%	1%	65%	10%	25%	95%	25%	80%		2%	3%	95%

Management			
Doc	Claw	Angle	PAP
Acc %	Acc %	Acc %	Acc %
Prog	Prog	Prog	Prog
+12	+5.1	+4.2	+2.14
.35	.28	.28	.26
75%	55%	20%	80%

Carcass						\$Values					
CW	Marb	RE	Fat	Carc Grp	Usnd Grp	\$M	\$W	\$F	\$G	\$B	\$C
Acc %	Acc %	Acc %	Acc %	Prog	Prog	%	%	%	%	%	%
+81	+1.18	+68	-.006			+37	+72	+140	+79	+219	+321
.41	.38	.38	.35								
1%	4%	35%	30%			95%	15%	1%	3%	1%	1%



Highlights

• Now here's one that is very interesting. He stacks two generation of moderate, easy fleshing, heavy muscled A.I. sire back to a full sister to one of the top marbling bulls of all-time G A R Prophet. He makes the top 1% of all Angus bulls for CW, \$F, \$G, \$B & \$C as well as the top 20% for WW, YW, RADG, HP, MW, Doc, Foot Claw, Foot Angle, PAP, Marbling, RE and \$W EPDs, now this one is what I call pretty holes free with an outstanding phenotype.

LOT 45 ANGUS BULL

At Ease Top Game P223

Reg. AAA +*19731965

Birth Date: 02/13/2020 Tattoo: P223

Parentage: SNP Genomic: Angus GS

Parents Qualified

Breeder: 1162589 - At Ease Acres, Berne NY

Owner(s): 1162589 - At Ease Acres Berne NY



Poss Total Impact 745	AAA #15885405
Poss Easy Impact 0119	AAA 16750909
Poss Elmaretta 736	AAA 15911904
Baldrige Alternative E125	AAA +*18837398 (RDF)
Baldrige Blackbird A030	Hoover Dam AAA #*16124994 Baldrige Blackbird X89 AAA 16889687
S S Niagara Z29	Hoover Dam AAA #*16124994 AAA +*17287387 (RDF) Jet S S X144 AAA 16715036
At Ease Rita N159	AAA +*19078392 A A R Ten X 7008 S A AAA #*15719841 AAA +*18179783 G A R Bextor 558 AAA +*16292180
Trowbridge MC Rita 550	

Pathfinder + Embryo Transplant * Parents Qualified



At Ease Rita N159
(Dam of Lot 45)

As of 02/11/2021

Production										Maternal				\$EN
CED	BW	WW	YW	RADG	DMI	YH	SC	HP	CEM	Milk	MkH	MW	MH	
Acc %	Acc %	Acc %	Acc %	Acc %	Acc %	Acc %	Acc %	Acc %	Acc %	Acc %	MkD	Acc %	Acc %	
Prog	Prog	Prog	Prog	Prog	Prog	Prog	Prog	Daus	Daus	Daus		Prog	Prog	
+8	+3.3	+73	+141	+31	+1.72	+9	+1.14	+16.3	+10	+30		+112	+1.2	
.32	.47	.40	.36	.28	.28	.42	.38	.18	.25	.26		.32	.34	
35%	90%	10%	3%	5%	95%	15%	30%	5%	35%	20%		4%	2%	

Management			
Doc	Claw	Angle	PAP
Acc %	Acc %	Acc %	Acc %
Prog	Prog	Prog	Prog
+29	+42	+43	+24
.34	.25	.24	.22
10%	20%	20%	30%

Carcass						\$Values					
CW	Marb	RE	Fat	Carc Grp	Usnd Grp	\$M	\$W	\$F	\$G	\$B	\$C
Acc %	Acc %	Acc %	Acc %	Prog	Prog	%	%	%	%	%	%
+81	+1.21	+78	+0.10			+64	+68	+135	+80	+215	+343
.36	.33	.33	.29								
1%	4%	20%	50%			35%	25%	1%	2%	1%	1%

1162589 BO 05152020

Sale Consignor Index

AOT Genetics	15, 30
At Ease Acres	45
Bacon Hill Holsteins	24B
Buscher Dairy Farms, Inc.	10
Clear-Echo Farm LLC	16
Cookiecutter Holsteins, LLC	31
Dicklands	23
Faria Brothers Dairy	1, 4, 9
Hendel Farm & Vatland, Josh	5
Higher-Ransom Holsteins	33
Hembury Farms	26
Hollermann, Shawn	38, 39, 42
Johnson & Vierhout	6
Johnson Holsteins LLC	13
Kings-Ransom Farm LLC	11
Mercuro, Thomas	8
North Florida Holsteins	29
Pen-Col Farms & Hembury Farms	25, 28
Pen-Col Farms	27
Penn England LLC	2
Pine-Tree Dairy	17-22, 34, 36, 37
Richmond Farms Dairy	40, 41
Sheland Farms LLC	3
Terra Linda Dairy	32
Welcome Stock Farm LLC	24A
Wilks Ranch	43, 44
Winstar Genetics LLC	7, 12, 14, 35



Catalogs by:



167 Valley Lane, Annville, PA 17003
Ph: 717-821-1238 • E-mail: brandtfive@comcast.net