



**February 13, 2021**  
**Turlock, California**



# Welcome

*Welcome Consignors, Friends and Potential Buyers,*

*After many hours of deliberation at attempting to have another sale during these trying times of the current covid-19 pandemic, we welcome you all to The Gil-Tex Stampede 2021!*

*The first Gil-Tex Stampede sales were very special experiences in our life with Registered Holsteins. Putting together sales that were appreciated by so many breeders across the U.S. was very humbling. It has been particularly gratifying to hear reports of the many consignments that have gone on to be very influential additions in their buyer's herds.*

*Robert and I have traveled across the U.S. to find what we think are some of the greatest individuals of the Holstein & Jersey breeds to be assembled in one sale! Their potential is unlimited!*

*Please come and enjoy the Stampede sale, youth workshop, and Gil-Tex hospitality, but please be safe and thoughtful for other's health and yourselves. We thank you for your interest and participation in the The Gil-Tex Stampede, and we wish you continued success with your purchases.*

*Thank you,  
The Teixeira Family  
Gil-Tex Holsteins*

# Schedule

## **Friday, February 12**

4:30 - 7:30 p.m.

Cattle Preview, Social and Hors d'oeuvres  
featuring Frank Borba's world famous oysters

## **Saturday, February 13**

7:30 a.m.

Registration for Invest in Your Future Youth Workshop

8:30 a.m.

Workshop Introductions and Group Photo

9:00 a.m.

Workshop Sessions begin

12:00 p.m.

Complimentary Lunch

12:30 p.m.

**Giltex Stampede Sale begins!**

Dinner & Hospitality to follow





Saturday, February 13, 2021

12:30 PM

Stanislaus Fairgrounds

900 N Broadway • Turlock, CA 95380

*Stanislaus Fairgrounds location: 99 south of Modesto to Turlock, take Fulkerth Rd. exit, go east to Soderquist Rd. to fairgrounds.*

## Sale Contacts

Gilbert Teixeira.....	209.985.2400	Mike Berry .....	517.282.6476
Robert Teixeira.....	209.495.0367	Graisson Schmitt .....	608.797.2855
Chris Hill .....	202.255.7907	Paul Trapp .....	715.896.7062
Norman Nabholz .....	563.590.3204	Nathan Thomas .....	937.537.0805
Tom Degroot .....	604.819.2879	Dean Dohle .....	417.838.8036
Kevin Jorgensen .....	920.210.3992	Jamie Black .....	518.353.2602
Bill Rauen .....	563.607.0694	Adam Van Exel.....	209.366.3610
Dusty Schirm .....	815.670.2111	Kyle Natzke .....	920.979.0593
Ryan Matheron .....	209.652.3511	Stephen Mast .....	209.613.8872
Ken Melvold .....	559.906.1714	Frank Robinson .....	209.403.9516
Hank Van Exel .....	209.810.0880	George Morasci .....	209.652.7151
Nick Sarbacker .....	608.698.2855	Louie Cozzitorto .....	209.535.1319

### Fitting Crew

Sean Lynch 262.749.0608 • Steven Nelson 417.554.3919 • Tim Seipt 610.984.7212 • Pat Heeren 507.273.2412  
 Karen Martin 209.606.5066 • Rachel Coyne 715.307.7847 • Chandler Kurth 320.552.1283 • Kade Harris 435.764.8698

**Clerks** Linda Teixeira 209.402.8305 • Lindsey Nunes • Carol Borba • Roni Coleman

**Slip Runners** Alyce Silva, Dist. 6 Dairy Princess • Paige Brigham, 1st Alt. Dist. 6 Dairy Princess

### Presentation of Cattle

Chloe Chapman, Rachel Coyne, Kylie Konyn, Donovan Miguel, Kyle Natzke, Alexis Papageorge & Xavier Silveira



## BID ONLINE

Pre-approval required  
**AARON RAY TOMPKINS**  
 336.363.4839

*We have an extraordinary group of cow people assisting with the sale. These people are at the sale to not only assist potential buyers unable to attend, but also those that might be in attendance. Feel free to call upon them for advice before, during and after the Stampede. You may entrust your bids to any of these people with confidence.*

Announcements take precedence  
 over printed material.

### Sale Hosted and Managed by:



Gilbert & Linda Teixeira and Family  
 Robert & Kate Teixeira  
 Tommy & Lindsey Nunes  
 5601 Mt. View Rd., Turlock, CA 95382  
 209.985.2400 Gilbert  
 209.495.0367 Robert • rjtex@att.net



### Sale Co-Managed by:

Chris & Jennifer Hill  
 8517 Orndorff Rd., Thurmont, MD 21788  
 202-255-7907 cell • salesflash@comcast.net



# Additional Stampede Sale Information

## SALE LODGING

Please mention "Giltex Stampede Sale" for blocked rooms  
Comfort Suites - Turlock 209.667.7777  
Hampton Inn - Turlock 209.664.9729

## AIRPORTS

San Francisco, Sacramento, Oakland and Fresno airports are all approximately 1.5 hours from Turlock.

## CATTLE TRANSPORTATION

The sale management will assist you with trucking arrangements for your purchases. Please inform the clerks at the time of settlement if you desire assistance.

## TERMS OF SALE

Payment in full on sale day by cash or good check unless prior written arrangements have been made with the seller and/or sale management. For buyers not in attendance, full payment is due to the sale manager within five business days of sale.



*Hosted & Sponsored by:*

Gil-Tex Holsteins and Stanislaus Holstein Club

- Open to all interested Youth ages 9+
- Multiple Educational Sessions, taught by industry professionals from across the country, will be offered for youth to improve their skills and knowledge in:

*Showmanship*

*Clipping & Fitting*

*Nutrition*

*Health*

*Animal Selection & Judging*

*Supplies & Herdsmanship*

- Contact Kate Teixeira for more information and online registration link, or follow the Facebook page.  
Kate: 805.801.0463 email: [californiaholstein@yahoo.com](mailto:californiaholstein@yahoo.com)

## A Special Note of Thanks to:

Holt of CA - Dave Espindula • Pizza Plus - Hilmar • Troy's Transport  
A.L. Gilbert • Farmers' Warehouse • Frank Borba & Sons  
Diamond V - Manny Soares • Great Northern Land & Cattle Co., Inc.





**IDEE WINDBROOK LYNZI-ET "EX-95-2E-CAN"**  
 Supreme Champion Royal Winter Fair 2019  
 (Dam of Catalog A)



**IDEE DOORMAN LYSA "EX-94"**  
 Res. All-American & Res. All-Canadian Jr. 3 Yr Old  
 (Maternal Sister to Catalog A)

**A**

**FIRST CHOICE FEMALE**

7 Pregnancies due March, 2021 and April, 2021  
 Selection to be made by July 5, 2021

JM Valley, Allyn, Gendreau & Borba  
 296 Rang St. Joseph  
 Amqui, QC G5J 3N5  
 418.631.9426 Joel  
 jlepage@globetrotter.net  
 860.824.1297 Rick Allyn

TERMS: 35% Down; Balance due @ 4 Months

Maternal sisters to choice:  
**Idee Doorman Lysa EX-94**  
 •Res. All-American Jr. 3 Year Old 2019  
 •Res. All-Canadian Jr. 3 Year Old 2019  
**JM Valley Dempsey Lyzara VG-87-2Y-CAN**  
 •1st Jr. 2, Res. Int. & HM Grand Rimouski 2019  
 •All-Canadian Summer Yearling 2018  
 •HM All-American Summer Yearling 2018

**Blondin Thunder Storm**

CAN110296922 VG-85 \*TV \*TL  
 PTA -218M -25F -12P 80R 12/20  
 PTA +3.38T +2.28UDC +.95FLC 78R 12/20  
 GTPI +1936

**OR Stantons Alligator-ET**

3128769279 \*TR \*TP \*TY \*TV \*TL \*TD  
 PTA +1079M +49F +33P 96R 12/20  
 PTA +2.73T +2.22UDC +.81FLC 87R 12/20  
 GTPI +2578

**Idee Windbrook Lynzi-ET**

CAN11794525 EX-95-2E-CAN (MS:95)  
 5-07 2x 365d 35,064 4.5 1476 3.2 1138  
 4-03 2x 365d 31,259 4.4 1369 3.3 1043  
 Life: 4 lacts. 123,264 4.5 5505 3.4 4156  
 •1st Mature Cow & Res. Grand Ont. Summer 2020  
 •Supreme Champion Royal Winter Fair 2019  
 •All-Canadian 5 Year Old 2019  
 •Res. AA & Res. AC 4 Year Old 2018  
 •All-Canadian Jr. 3 Year Old 2017  
 •Res. All-Canadian Jr. 3 Year Old 2017  
 •Int. Champion Royal Winter Fair 2017  
 •Res. AA & Res. AC Jr. 2 Year Old 2016  
 •Res. All-American Spring Yearling 2015

**Gillette Windbrook-ETS**

CAN7816429 EX-97 Extra \*TV \*TL \*TY \*TD  
 PTA -77M +17F +5P 99R 12/20  
 PTA +1.54T +.70UDC +1.52FLC GTPI +1983

**Idee Goldwyn Lucia-ET**

CAN9930655 EX-92-5Y-CAN 2\*  
 3-05 2x 365d 34,310 4.1 1422 3.2 1111  
 6-10 2x 365d 31,905 4.0 1261 3.9 924  
 5-02 2x 365d 28,640 4.2 1199 3.0 860  
 Life: 4 lact. 145,283 4.2 6146 3.2 4680  
 •1st Sr. 3 Yr Old, Res. Int. & HM Grand,  
 Atlantic Summer Show 2013  
 •2nd 4 Year Old Atlantic Spring Show 2014

**3rd through 12th Dams:**

**Idee Louis Luise-ET EX-94-2E-CAN 18\***  
 3-04 2x 365d 32,564 4.0 1301 3.5 1131  
 Life: 5 lacts. 162,397 4.1 6612 3.5 5697  
 •Nom. All-Canadian 4 Year Old 2006  
**Idee Bellwood Ladonna VG-87-CAN 2\***  
 4-05 2x 319d 26,140 4.1 1085 3.3 858  
**C Ravenswell Lydia EX-92 DOM 19\***  
 5-01 2x 365d 24,578 4.6 1125 3.4 826  
**Spring Farm Miss Lynn-ET VG-85-3Y-CAN**  
 2-11 2x 329d 22,335 4.0 888 3.6 811  
**Spring Farm Miss Connie VG-88-CAN 2\***  
 8-00 2x 305d 21,420 3.9 840  
**Spring Farm Miss Citation VG-87-CAN 3\***  
**Spring Farm Miss Pathfinder EX-CAN 8\***  
**Spring Farm Fond Pathfinder VG-CAN 5\***  
**Eveermot Pathfinder Ormsby VG-CAN 3\***  
**Eveermot Pabst Ormsby VG-CAN 3\***





**ALFINCH ZELGODIS TACI "EX-95-4Y-CAN"**  
 Res. All-American & Res. All-Canadian 4 Year Old 2020  
 (Dam of Catalog B)



## FIRST CHOICE FEMALE

Three pregnancies due September, 2021

Frank & Carol Borba and  
 Frank & Diane Borba  
 25381 Dodds Rd.  
 Escalon, CA 95320-8501  
 209.986.5711 Carol  
 209.531.0202 Diane

TERMS: 35% Down; Balance due @ 4 Months

Maternal sister choice:

**Alfinch Tonka Toy VG-86-3Y-CAN**  
 2-01 2x 304d 23,446 4.1 961 3.5 813

### OCD Thunder Struck-ET

32004457423 \*TR \*TP \*TC \*TV \*TL \*TY \*TD  
 PTA +206M +34F +12P 77R 12/20  
 PTA +3.12T +2.30UDC +.72FLC 76R 12/20  
 GTPI +2332

### Alfinch Zelgodis Taci

CAN12242774 EX-95-4Y-CAN (MS:95)  
 99%RHA-I • Just classified EX-95-USA too!  
 2-10 2x 362d 30,362 3.6 1087 3.0 914  
 1-09 2x 316d 25,073 3.5 871 2.9 737  
 •Nominated All-American 5 Year Old 2020  
 •1st 5 Year Old NA Open Holstein Show 2020  
 •HM Grand Champion NA Open Holstein Sh. 2020  
 •Res. All-American 4 Year Old 2019  
 •Res. All-Canadian 4 Year Old 2019  
 •1st 4 Year Old Int'l Holstein Show 2019  
 •1st 4 Year Old Ontario Summer Show 2019  
 •3rd 4 Year Old Royal Winter Fair 2019

### Blondin Thunder Storm

CAN110296922 VG-85 \*TV \*TL  
 PTA -218M -25F -12P 80R 12/20  
 PTA +3.38T +2.28UDC +.95FLC GTPI +1936

### OCD Delta Missy 4212-ET

3127421836 Excellent-94 (MS:97) 5-00  
 4-04 3x 365d 36,340 3.8 1378 3.3 1213

### Cascina Giobbi Zelgadis-ET

ITA4990278559 \*TC \*TY \*TV \*TL  
 PTA -762M -45F -27P 99R 12/20  
 PTA +85T +51UDC +.07FLC GTPI +1599

### Alfinch Brawler Toni

CAN11623255 GP-84-3Y-CAN (MS:85)  
 2-11 2x 363d 26,420 3.6 957 3.1 827  
 1-11 2x 321d 20,190 3.4 690 3.1 626

### TACI

•All-Canadian Jr. 3 Year Old 2018  
 •1st Jr. 3 Year Old Royal Winter Fair 2018  
 •1st Jr. 3 Year Old Ontario Summer Show 2018

### 3rd through 5th Dams:

**Alfinch Sparrow Tic Tax EX-91-5Y-CAN 2\***  
 5-07 2x 351d 27,884 3.0 847 3.0 838  
**Alfinch Goldwyn Tick Tock EX-91-2E-CAN 2\***  
 6-07 2x 365d 33,955 3.6 1224 3.0 1014  
 Life: 4 lacts. 129,831 3.3 4317 3.0 3832  
**Alfinch Outside Tickity VG-85-6Y-CAN**  
 4-07 2x 365d 34,610 2.9 1001 2.8 968  
 Life: 5 lacts. 163,043 3.2 5179 2.9 4667





**WALNUTLAWN MCCUTCHEN SUMMER-ET "EX-94-2E-CAN 8"**  
 Nominated All-Canadian Mature Cow 2020  
 (Dam of Catalog C)

**C**

**FIRST CHOICE FEMALE**

St. Johns River, LLC  
 c/o Richard Denier  
 P.O. Box 221753  
 Carmel, CA 93922  
 831.238.0102  
 rjd.denier@gmail.com

3 Female pregnancies due September, 2021  
 •To be born at Budjon Farms  
 •Selection to be made at Budjon Farms

TERMS: 35% Down; Balance due @ 4 Months

Maternal brothers to choice:

**Walnutlawn Sidekick-ET** PTA +3.26T  
**Avant-Garde Unix Select-ET** PTA +3.06T  
**Avant-Garde-I KD Summerfest-ET** PTA +2.91T  
**Avant-Garde Subban-ET** PTA +2.66T

3rd through 12th Dams:

**Misty Springs FBI Suzanne-ET** VG-87-2Y 4\*  
 2-02 2x 365d 26,138 4.6 1199 3.5 922  
**Willsona Freelance Sizzle-ET** VG-86-2Y 10\*  
 2-02 3x 365d 25,490 3.9 1003 3.1 789  
**Gen-I-Beq Convincer Silver-ET** VG-88-4Y 16\*  
 3-11 2x 330d 26,338 3.7 974 3.1 828  
**Glen Drummond Splendor** VG-86-3Y-CAN 39\*  
 4-10 2x 314d 26,510 4.2 1124 3.2 840  
**Glen Drummond Aero Flower** VG-88 18\*  
 2-03 2x 326d 25,622 4.0 1032 3.4 882  
**Glen Drummond Shower-ET** EX-CAN 13\*  
 4-10 2x 365d 28,583 4.8 1380 3.6 1016  
**Glen Drummond S C Jo Beth** EX-2E-CAN 7\*  
 Life: 6 lacts 141,637 4.2 5994 3.2 3593  
**Glen Drummond Matt Beth** VG-85 4\*  
 11-10 2x 365d 25,038 3.7 935  
 Life: 5 lacts 105,953 4.1 4295  
**Glen Drummond Marquis Beth** VG-CAN  
 4-08 2x 365d 15,964 5.7 754  
 Life: 8 lacts 112,688 4.2 4766  
**Ferglynn Rag Apple Bertha** VG-CAN 3\*  
 7-00 2X 365d 27,796 4.7 1303  
 Life: 9 lacts 208,857 4.0 8344

**Farnear Delta-Lambda-ET**

3125993715 \*TR \*TP \*TC \*TY \*TV \*TL \*TD  
 PTA +1141M +48F +43P 98R 12/20  
 PTA +2.61T +2.77UDC +.90FLC 97R 12/20  
 GTPI +2745

**Walnutlawn McCutchen Summer-ET**

CAN11120480 EX-94-2E-CAN (MS:96) 8\*  
 1-10 2x 365d 27,002 4.6 1237 3.3 888  
 3-03 2x 365d 29,643 3.6 1072 3.2 949\*  
 •1st Mature Cow Ontario Summer Show 2020  
 •Nominated All-Canadian Mature Cow 2020  
 •Nominated All-American Sr. 3 Year Old 2016  
 •Nominated All-Canadian Sr. 3 Year Old 2016  
 •Res. Int. Champion Northeast Fall National 2016  
 •Former #1 Type Cow in Canada  
 •14 EX or VG daughters to date

**Mr Mogul Delta 1427-ET**

72128216 \*TR \*TC \*TY \*TV \*TL \*TD  
 PTA +1079M +61F +35P 99R 12/20  
 PTA +1.28T +1.92UDC +.63FLC GTPI +2698

**EDG Lorette Uno 2198-ET**

72437745 Excellent-91 2E  
 4-02 2x 330d 31,660 4.1 1289 3.4 1068

**De-Su Bkm McCutchen 1174-ET**

69990138 EX-93 GM \*TR \*TC \*TY \*TV \*TL \*TD  
 PTA +301M +28F +12P 99R 12/20  
 PTA +2.23T +1.40UDC +1.08FLC GTPI +2243

**Misty Springs Lavanguard Sue**

CAN9979603 VG-89-4Y-CAN 12\*  
 4-03 2x 365d 30,124 4.6 1380 3.2 968  
 2-01 2x 365d 27,487 4.4 1197 3.3 906  
 •Dam of 7 EX & 9 VG daughters  
 •Dam of Walnutlawn Solomon-ET PTA +2.59T





**MIDAS-TOUCH JEDI JANGLE-ET "EX-92"**  
 Res. All-Canadian Jr. 2 Year Old 2018  
 (Granddam of Catalog D)



**MIDAS-TOUCH HUM JOELY-ET "VG-87"**  
 (Dam of Catalog D)

**D**

**FIRST CHOICE FEMALE**

Brigeen Farms, Inc.  
 c/o Betsy Bullard  
 278 Upper St.  
 Turner, ME 04282  
 207.713.5145  
 bbswbullard@gmail.com

Two pregnancies due September, 2021  
 and implants to be put in for December, 2021 calves

TERMS: 35% Down; Balance due @ 4 Months

**Peak Jagger-ET**

3205436591 \*TR\*TP\*TC\*TY\*TV\*TL\*TD  
 PTA +167M +48F +26P 76R 12/20  
 PTA +3.74T +3.09UDC +2.18FLC 76R 12/20  
 GTPI +2709

**Midas-Touch Hum Joely-ET**

3147987780 Very Good-87 VVVVV 2-06  
 GTPI +2546  
 PTA +1277M +24F +49P 81R 12/20  
 PTA +414NM -.09%F +.03%P  
 PTA +3.7PL 3.11SCS +.3DPR 1.9%DCE  
 PTA +1.45T +1.59UDC +.48FLC 79R 12/20  
 PTA +100FE +0.6FI 1.8%SCE  
 2-00 2x 190d 17,500 3.9 688 3.1 544\*RIP

**Siemers Hunk-ET**

3141495349 \*TR\*TP\*TC\*TY\*TV\*TL\*TD  
 PTA +197M +68F +30P 81R 12/20  
 PTA +3.04T +2.56UDC +1.81FLC GTPI +2729

**Cedarwal Jitters-ET**

CAN12852717 Very Good-88 EX-MS \*TY\*TV\*TL  
 GTPI +2653

**Cookiecutter Humblenkind-ET**

3130915852 VG-87 \*TC\*TY\*TV\*TL\*TD  
 PTA +453M +23F +24P 94R 12/20  
 PTA +1.59T +1.96UDC +1.60FLC GTPI +2563

**Midas-Touch Jedi Jangle-ET**

3136887489 Excellent-92 EEEEE 3-05  
 GTPI +2517 +1494M -2F +61P +327NM 12/20  
 PTA +1.78T +1.64UDC -.07FLC +3.5PL +71FE  
 3-04 2x 365d 34,416 2.3 793 3.8 1292  
 2-00 3x 305d 25,610 3.4 862 3.3 834  
 •Res. All-Canadian Jr. 2 Year Old 2018  
 •HM All-American J. 2 Year Old 2018  
 •1st Jr. 2 Yr Old & Int. Ch. Eastern Nat'l 2018  
 •2nd Jr. 2 Year Old Royal Winter Fair 2018  
 •Sold for \$77,000 in the 2019 Get in the Game Sale

**3rd through 11th Dams:**

Seagull-Bay S Jillian-ET VG-87 DOM  
 2-01 2x 365d 39,190 3.0 1192 3.0 1183  
**Ammon-Peachey Shauna-ET 2E-92 GMD DOM**  
 6-03 3x 365d 40,290 3.7 1479 3.1 1233  
 Life: 1336d 136,050 4.1 5543 3.2 4295  
 •Global Cow of the Year 2015  
 •Region 8 Elite Performer  
 Pine-Tree Martha Sheen-ET VG-86 DOM 9\*  
 1-11 3x 365d 31,210 4.2 1305 3.1 968  
 Pine-Tree Missy Martha-ET VG-86 DOM  
 2-02 2x 365d 34,730 3.6 1266 3.1 1070  
 Wesswood-HC Rudy Missy-ET 3E-92 GMD DOM  
 4-11 3x 365d 40,880 4.1 1665 3.4 1385  
 •Global Cow of the Year 2014  
 Wesswood Elton Mimi EX-90 GMD DOM  
 3-05 2x 365d 35,380 3.3 1160 3.2 1121  
 Wesswood Mandingo Ivy VG-87  
 6-05 2x 365d 36,330 3.6 1305 3.0 1087  
 Wesswood Astro Matt Ester VG-87 GMD DOM  
 6-08 2x 365d 31,860 3.5 1125 2.9 921  
 Wesswood Bell Claudette VG-87 GMD DOM  
 8-04 2x 365d 38,150 3.8 1443 2.8 1064





**BLEXYS CRUSH BUDWEISER-ET**  
*All-American Winter Calf 2019*  
 (Dam of Catalog E)



**ROSIERS BLEXY GOLDWYN-ET "EX-97 3E"**  
*All-American & All-Canadian Aged Cow 2017*  
 (Granddam of Catalog E)

**E**

**FIRST CHOICE FEMALE**

John Cunningham & Ross Risner  
 P.O. Box 750879  
 Petaluma, CA 94975-0879  
 707.974.8700 John  
 920.960.0350 Tom Cull  
 tom@budjon.com

2 Female pregnancies to be born at Budjon Farms  
 •1 due December, 2020  
 •1 due March, 2021

TERMS: 35% Down; Balance due @ 4 Months

Maternal sisters to Budweiser:

- Ms Sid Blexy-ET** EX-92
  - Nominated All-American Jr. 3 Year Old 2020
  - 1st Jr. 3 Yr Old & Int. Ch. WI Champ. Show 2020
  - 3rd Jr. 3 Yr Old NA Open Holstein Show 2020
- Ms Blexys Belle-ET** EX-91
- Ms Blexys Bounty-ET** EX-91
- Ms Blexys Sid Billboard-ET** EX-90
- Blexys Doorman Brandy** VG-87
  - HHM All-American Fall Yearling 2019
- Ms Blexys Sid Bling-ET** VG-86
  - 1st Spring Yrlg. & Res.Jr. Ch. CA State Sh.'18

**Walnutlawn Sidekick**

CAN12508113 VG-85 \*TR \*TY \*TV \*TL \*TD  
 PTA -618M +21F -2P 81R 12/20  
 PTA +3.26T +2.81UDC +.99FLC 85R 12/20  
 GTPI +2328

**Blexys Crush Budweiser-ET**

3143525495 99%RHA-I  
 PTA +2.32T +1.47UDC +.66FLC 79R 12/20  
 •Nominated All-American Winter Yearling 2020  
 •1st Winter Yrlg. & Jr. Champ. NA Open 2020  
 •1st Winter Yrlg. & Res.Jr. Ch. WI Champ. Sh. '20  
 •All-American Winter Calf 2019  
 •All-National Winter Calf 2019  
 •1st Winter Calf & Res.Jr. Ch. Int'l Hol. Sh. 2019  
 •1st Winter Calf & Res.Jr. Ch. WI Champ. Sh. '19  
 •Sold for \$36,000 Music City Celebration 2019  
 •Due Spring 2021

**Willsbro Abbott-ET**

GBR388380500583 \*TR \*CD \*TP \*TY \*TV \*TL \*TD  
 PTA -292M +42F +10P 98R 12/20  
 PTA +1.89T +1.91UDC +.47FLC GTPI +2448

**Walnutlawn McCutchen Summer-ET**

CAN11120480 EX-94-2E-CAN 8\*  
 1-10 2x 365d 27,002 4.6 1237 3.3 888

**Maverick Crush**

CAN12042760 \*TC \*TY \*TV \*TL \*TD  
 PTA -956M -51F -15P 99R 12/20  
 PTA +2.49T +1.56UDC +1.46FLC GTPI +2039

**Rosiers Blexy Goldwyn-ET**

CAN106117534 Excellent-97 3E EEEEE \*TL \*TD  
 8-10 2x 365d 47,660 3.9 1856 3.0 1442  
 5-05 2x 365d 37,640 4.5 1676 3.2 1195  
 6-06 2x 365d 41,730 3.9 1626 3.1 1292  
 Life: 2104d 216,970 4.2 9155 3.1 6771  
 •All-American Aged Cow 2017  
 •All-Canadian Mature Cow 2017  
 •Supreme Champion World Dairy Expo 2017  
 •Grand Champion International Show 2017  
 •1st Mature Cow Royal Winter Fair 2017

3rd through 7th Dams:

- Rosiers Beyonce Dundee-ET** EX-90-5Y-CAN 2\*  
 3-09 2x 365d 27,853 4.2 1160 3.4 941
- Rosiers Burka Triumphant** EX-90-CAN 7\*  
 6-08 2x 365d 29,681 4.7 1409 3.3 994  
 Life: 4 lact. 127,082 4.8 6116 3.5 4484
- Rosiers Burdy Vision** VG-87-3Y-CAN 9\*  
 6-07 2x 365d 26,718 4.9 1310 3.4 910  
 Life: 6 lact. 141,145 4.9 6938 3.4 4846
- Rosiers Branda Prelude** VG-88-CAN 2\*  
 10-1 2x 365d 24,980 4.5 1133 3.3 825  
 Life: 8 lact. 174,997 4.2 7400 3.3 5773
- Rosiers Bernet Persistent** EX-4E-CAN 12\*  
 10-6 2x 305d 25,743 3.3 855 3.1 805  
 Life: 9 lact. 220,367 3.4 7458 3.3 6239





**MS GILTEX BYWAY DARE YOU TO "VG-89"**  
 1st Summer Jr. 2 Year Old Western National 2020  
 (Catalog Number 1)



**MS MCCUTCHEN DELIGHT "EX-92"**  
 (Dam of Catalog Numbers 1 & 3)



## MS GILTEX BYWAY DARE YOU TO

Gilbert Teixeira, Durrer Dairy  
 and MB Luckylady Farm  
 5601 Mt. View Rd.  
 Turlock, CA 95382-9520  
 209.985.2400

840003150918614 • Born June 2, 2018 H.N. 8517  
 99%RHA-I

Bred 9/21/2020 to  
 Walnutlawn Sidekick  
 200HO10992 (sexed semen)

Very Good-89 EEEEEV 2-04  
 PTA +2.95T +2.00UDC +1.28FLC 53R 12/20  
 2-00 2x 163d 13,060 3.6 468 3.2 422\*RIP  
 •1st Summer Jr. 2 Year Old, Best Udder &  
 Best Bred & Owned, Western Fall Nat'l 2020

### Oh-River-Syc Byway-ET

71310557 VG-85 ST \*TR \*TP \*TY \*TV \*TL \*TD  
 PTA +302M -29F -5P 99R 12/20  
 PTA +2.42T +2.28UDC +.21FLC 99R 12/20  
 GTPI +1893

### Ms McCutchen Delight

3128057770 Excellent-92 EEEEE 3-03  
 \*TR \*TL \*TD  
 GTPI +2140 +2.65T +1.76UDC +.39FLC 12/20  
 4-02 2x 365d 38,000 4.2 1617 3.7 1415\*  
 3-02 2x 331d 33,040 3.9 1287 3.3 1071\*  
 2-02 2x 341d 27,770 3.7 1016 3.2 888

### De-Su Bkm McCutchen 1174-ET

69990138 EX-93 GM \*TR \*TC \*TY \*TV \*TL \*TD  
 PTA +301M +28F +12P 99R 12/20  
 PTA +2.23T +1.40UDC +1.08FLC GTPI +2243

### Ms Deb Sid Delight-ET

72226274 Very Good-86 VG-MS 2-04 \*TL \*TD  
 GTPI +1695 +2.34T +1.37UDC +.18FLC 12/20  
 4-00 2x 344d 31,340 4.0 1245 3.5 1100  
 3-00 2x 294d 22,140 4.1 915 3.5 780  
 Full sister to Delight:

### Ms Deb Sid Diva-ET EX-92

3-02 2x 365d 28,530 4.1 1158 3.6 1037  
 •1st Jr. 3 Yr Old California State Fair 2016  
 •Res. Int. Champ. Western Spr. Nat'l Jr. Sh. 2015  
 Maternal sister to Delight:

### Milksource Sid Desire-ET VG-88-3Y-CAN

3-09 2x 365d 35,053 4.4 1554 3.7 1294  
 •All-Canadian Winter Calf 2015  
 •All-Canadian Winter Yearling 2016

### 3rd through 12th Dams:

#### Eastriver Gold Deb 850-ET EX-95

3-05 2x 365d 35,830 4.4 1581 3.3 1170  
 •Grand Champion Midwest Spring Nat'l 2013  
 •HM Int. Champion NY Spring Int'l 2013  
 •Res. All-American Milking Yearling 2011  
 •Res. All-Canadian Milking Yearling 2011

#### Homestead Astronomical Deb EX-95-3E-CAN 3\*

7-07 2x 365d 30,247 4.4 1331 3.0 902  
 Life: 5 lact. 152,239 3.9 5983 3.3 5040  
 •3rd 5 Year Old Atlantic Summer Show 2010  
 •2nd Fall Yrlg. Atlantic Championship 2006  
 •Res. Jr. Champion Atlantic Summer Show 2005

#### Homestead Debbie Approval VG-85-3Y-CAN

4-05 2x 365d 25,648 3.2 820 3.1 783

#### Homestead Skychief Delsie VG-87 EX-MS 2\*

7-02 2x 365d 27,923 3.9 1080 3.1 860  
 Life: 8 lact. 195,308 3.8 7465 3.1 6085

#### Homestead Lincoln Danae GP-81-CAN 1\*

7-01 2x 365d 27,227 4.7 1276 3.6 977

#### Homestead Debbie Brent VG-86 1\*

#### Homestead Lucky E Paula GP-80-CAN

#### Homestead Empress Pearl EX-CAN

#### Homestead Rockman Gem VG-CAN 3\*

#### Homestead Shamrock Pearl VG-CAN



2

## MS GILTEX MOGUL DRAMAQUEEN

840003218840473 • Born June 15, 2020 H.N. 8910  
99%RHA-IGilbert Teixeira, Durrer Dairy  
and MB Luckylady Farm  
5601 Mt. View Rd.  
Turlock, CA 95382-9520  
209.985.2400**Mountfield SSI Dcy Mogul-ET**3006972816 EX-93 GM \*TC \*TY \*TV \*TL \*TD  
PTA +593M +47F +17P 99R 12/20  
PTA +1.37T +2.14UDC +1.23FLC 99R 12/20  
GTPI +2335**Ms Giltex Byway Dare You To**315918614 Very Good-89 EEEEEV 2-04  
PTA +2.95T +2.00UDC +1.28FLC 53R 12/20  
2-00 2x 163d 13,060 3.6 468 3.2 422\*RIP  
•1st Summer Jr. 2 Year Old, Best Udder &  
Best Bred & Owned, Western Fall Nat'l 2020**Coyne-Farms Dorcy-ET**139005002 VG-87 \*BY \*TC \*TV \*TL \*TD  
PTA +868M +0F +19P 99R 12/20  
PTA +.99T +1.89UDC +.70FLC GTPI +2226**Mountfield Marsh Maxine-ET**62784081 Very Good-88 EX-MS DOM  
2-03 2x 159d 14,320 4.3 611 3.2 454**Oh-River-Syc Byway-ET**71310557 VG-85 ST \*TR \*TP \*TY \*TV \*TL \*TD  
PTA +302M -29F -5P 99R 12/20  
PTA +2.42T +2.28UDC +.21FLC GTPI +1893**Ms McCutchen Delight**3128057770 Excellent-92 EEEEE 3-03  
\*TR \*TL \*TD  
GTPI +2140 +2.65T +1.76UDC +.39FLC 12/20  
4-02 2x 365d 38,000 4.2 1617 3.7 1415"  
3-02 2x 331d 33,040 3.9 1287 3.3 1071"  
2-02 2x 341d 27,770 3.7 1016 3.2 888

3rd through 13th Dams:

**Ms Deb Sid Delight-ET** VG-86 VG-MS  
4-00 2x 344d 31,340 4.0 1245 3.5 1100

**Eastriver Gold Deb 850-ET** EX-95  
3-05 2x 365d 35,830 4.4 1581 3.3 1170  
•Grand Champion Midwest Spring Nat'l 2013  
•HM Int. Champion NY Spring Int'l 2013  
•Res. AA & Res. AC Milking Yearling 2011

**Homestead Astronomical Deb** EX-95-3E-CAN 3\*  
7-07 2x 365d 30,247 4.4 1331 3.0 902  
•3rd 5 Year Old Atlantic Summer Show 2010  
•2nd Fall Yrlg. Atlantic Championship 2006  
•Res. Jr. Champion Atlantic Summer Show 2005

**Homestead Debbie Approval** VG-85-3Y-CAN  
4-05 2x 365d 25,648 3.2 820 3.1 783

**Homestead Skychief Delsie** VG-87 EX-MS 2\*  
7-02 2x 365d 27,923 3.9 1080 3.1 860  
Life: 8 lact. 195,308 3.8 7465 3.1 6085

**Homestead Lincoln Danae** GP-81-CAN 1\*  
7-01 2x 365d 27,227 4.7 1276 3.6 977

**Homestead Debbie Brent** VG-86 1\*

**Homestead Lucky E Paula** GP-80-CAN  
Homestead Empress Pearl EX-CAN  
**Homestead Rockman Gem** VG-CAN 3\*  
**Homestead Shamrock Pearl** VG-CAN

3

## MS GILTEX CONTROL DARLING

840003218840507 • Born September 8, 2020 H.N. 8944  
99%RHA-IGilbert Teixeira, Durrer Dairy  
and MB Luckylady Farm  
5601 Mt. View Rd.  
Turlock, CA 95382-9520  
209.985.2400**JK Eder-I Control-ET**CAN11278908 VG-88 ST \*TY \*TV \*TL \*TD  
PTA +163M -22F +15P 97R 12/20  
PTA +1.20T +.60UDC +.37FLC 96R 12/20  
GTPI +1994**Ms McCutchen Delight**3128057770 Excellent-92 EEEEE 3-03  
\*TR \*TL \*TD  
GTPI +2140 +2.65T +1.76UDC +.39FLC 12/20  
4-02 2x 365d 38,000 4.2 1617 3.7 1415"  
3-02 2x 331d 33,040 3.9 1287 3.3 1071"  
2-02 2x 341d 27,770 3.7 1016 3.2 888**De-Su Bkm McCutchen 1174-ET**69990138 EX-93 GM \*TR \*TC \*TY \*TV \*TL \*TD  
PTA +301M +28F +12P 99R 12/20  
PTA +2.23T +1.40UDC +1.08FLC GTPI +2243**Ms Deb Sid Delight-ET**72226274 Very Good-86 VG-MS 2-04 \*TL \*TD  
GTPI +1695 +2.34T +1.37UDC +.18FLC 12/20  
4-00 2x 344d 31,340 4.0 1245 3.5 1100  
3-00 2x 294d 22,140 4.1 915 3.5 780

Full sister to Delight:

**Ms Deb Sid Diva-ET** EX-923-02 2x 365d 28,530 4.1 1158 3.6 1037  
•1st Jr. 3 Yr Old California State Fair 2016  
•Res. Int. Champ. Western Spr. Nat'l Jr. Sh. 2015

Maternal sister to Delight:

**Milksource Sid Desire-ET** VG-88-3Y-CAN3-09 2x 365d 35,053 4.4 1554 3.7 1294  
•All-Canadian Winter Calf 2015  
•All-Canadian Winter Yearling 2016

Maternal sister to Darling:

**MS Giltex Byway Dare You To** VG-89  
2-00 2x 163d 13,060 3.6 468 3.2 422\*RIP  
•1st Summer Jr. 2 Year Old, Best Udder &  
Best Bred & Owned, Western Fall Nat'l 2020

3rd through 12th Dams:

**Eastriver Gold Deb 850-ET** EX-95  
3-05 2x 365d 35,830 4.4 1581 3.3 1170  
•Grand Champion Midwest Spring Nat'l 2013  
•Res. AA & Res. AC Milking Yearling 2011

**Homestead Astronomical Deb** EX-95-3E-CAN 3\*  
7-07 2x 365d 30,247 4.4 1331 3.0 902  
•3rd 5 Year Old Atlantic Summer Show 2010  
•2nd Fall Yrlg. Atlantic Championship 2006  
•Res. Jr. Champion Atlantic Summer Show 2005

**Homestead Debbie Approval** VG-85-3Y-CAN  
4-05 2x 365d 25,648 3.2 820 3.1 783

**Homestead Skychief Delsie** VG-87 EX-MS 2\*  
7-02 2x 365d 27,923 3.9 1080 3.1 860  
Life: 8 lact. 195,308 3.8 7465 3.1 6085

**Homestead Lincoln Danae** GP-81-CAN 1\*  
7-01 2x 365d 27,227 4.7 1276 3.6 977

**Homestead Debbie Brent** VG-86 1\*

**Homestead Lucky E Paula** GP-80-CAN  
Homestead Empress Pearl EX-CAN  
**Homestead Rockman Gem** VG-CAN 3\*  
**Homestead Shamrock Pearl** VG-CAN





**MS EXELS DOORMAN BELLA-ET "EX-94"**  
Nominated All-American 4 Year Old 2020  
(Dam of Catalog Number 4)



**MS EXELS DUNDEE BEAUTY**  
"EX-95 3E"  
All-American Aged Cow 2011  
(Granddam of Catalog Number 4)

4

## EXELS DEFIANT BAIL ME OUT

Henry P. & Carolyn Van Exel  
20002 N. Thornton Rd.  
Lodi, CA 95242  
209.810.0880

840003203098489 • Born March 14, 2019 H.N. 24278  
99%RHA-I

Bred 10/05/2020 to  
Siemers Doc Hancock  
550HO14579 (sexed)

### Scientific B Defiant-ET \*RC

141123484 VG-87 \*RC \*TP \*TC \*TY \*TV  
PTA +63M -53F -13P 99R 12/20  
PTA +2.69T +1.76UDC +.94LFC 99R 12/20  
GTPI +1664

### Ms Exels Doorman Bella-ET

3131121555 Excellent-94 EEEEE 5-00  
3-03 3x 244d 28,590 3.3 941 3.0 860  
2-03 3x 307d 20,080 3.7 735 3.1 623  
•Nom. All-American 4 Year Old 2020  
•3rd & B&O 4 Year Old NA Open Hol. Show 2020  
•Grand Champion California State Fair 2019  
•3rd Sr. 2 Year Old Western Fall National 2018

### Regancrest S Braxton-ET

61898423 EX-95 \*TR \*TY \*TV \*TL \*TD  
PTA +593M -34F -14P 99R 12/20  
PTA +1.75T +.11UDC +.24FLC GTPI +1408

### Scientific Gold Dior Rae-ET \*RC

138328405 Excellent-92 DOM \*RC \*CV  
4-02 2x 365d 31,910 4.7 1495 3.3 1039

### Val-Bisson Doorman-ET

CAN107281711 EX-90 ST \*TY \*TV \*TL \*TD  
PTA -446M +15F +10P 99R 12/20  
PTA +2.48T +1.63UDC +.80FLC GTPI +2200

### Ms Exels Dundee Beauty

62043862 Excellent-95 EEEEE 3E 10-0  
8-09 2x 365d 36,180 4.3 1556 3.0 1089  
6-09 2x 365d 29,870 4.8 1444 3.1 923  
Life: 1887d 141,530 4.6 6537 3.3 4663  
•Nominated All-Canadian Mature Cow 2013  
•Unanimous All-American Aged Cow 2011  
•Res. All-Canadian Mature Cow 2011  
•1st Aged Cow Royal Winter Fair 2011  
•1st Aged Cow Int'l Holstein Show 2011  
•HHM All-American 5 Year Old 2010  
•HM All-American 4 Year Old 2009

Maternal sisters to Bella:

### Miss Beautys Black Velvet-ET EX-92

3-06 2x 305d 29,930 4.2 1247 3.3 975  
•Res. All-American Sr. 3 Year Old 2019  
•HHM All-American Sr. 2 Year Old 2018

### Miss Beautys Bombshell-ET EX-93 2E

5-00 2x 365d 37,965 4.7 1770 3.3 1256

3rd through 9th Dams:

### Woodfield Integrity Belinda EX-93 2E

5-09 3x 272d 30,210 3.9 1187 2.9 867

### Woodfield Jed Belinda-ET GP-81-2Y-CAN

3-03 2x 361d 20,055 4.5 908 3.5 692

### Woodfield Raider Beulah VG-88

4-00 2x 365d 24,595 4.4 1089 3.4 829

### Woodfield Warden Betty VG-87 2\*

4-03 2x 310d 21,475 4.0 849 3.5 747

### Dutchglen Haven Bonnie VG-85

Dutchglen Johanna VG-85 1\*

Dutchglen Lady VG-85





**OAKFIELD SOLOM FOOTLOOSE-ET "EX-92 MS:94"**  
 Nominated All-American Jr. 3 Year Old 2020  
 (Dam of Catalog Number 5)



© Crystal Fisher

**5**

**OAKFIELD DENVER FERRARI-ET**

840003210256931 • Born June 5, 2020 H.N. 6184  
 99%RHA-I

PTA +2.38T +1.69UDC +.60FLC 78R 12/20

Jonathan & Alicia Lamb  
 3650 Batavia-Elba Townline Rd.  
 Oakfield, NY 14125  
 585.704.2501 Jonathan  
 585.993.8026 Alicia

**Brenland Denver**

CAN12074893 \*TR \*TC \*TY \*TV \*TL \*TD  
 PTA +509M +24F +12P 93R 12/20  
 PTA +2.74T +1.79UDC +.27FLC 89R 12/20  
 GTPI +2171

**Oakfield Solom Footloose-ET**

3134444862 Excellent-92 EEEVE (MS:94) 3-02  
 \*TR \*TC \*TL \*TD  
 3-00 2x 236d 24,850 3.8 944 2.9 722\*RIP  
 2-01 3x 290d 22,630 3.9 884 3.2 716  
 •Nominated All-American Jr. 3 Year Old 2020  
 •1st Jr. 3 Year Old, Res. Int. Champion &  
 Champion B&O, North American Open 2020  
 •1st Jr. 3 Year Old & Res. Int. Ch. NY St. Sh. 2020  
 •1st Jr. 3 Year Old & Res. Int. Ch. NE Sum.Sh. 2020  
 •Member Nom. All-American Best 3, 2020  
 •Nominated All-American Jr. 2 Year Old 2019  
 •3rd Jr. 2 Year Old Eastern National 2019  
 •4th Jr. 2 Year Old Int'l Holstein Show 2019

**Stantons High Octane-ET**

CAN11696704 EX-93 ST \*TY \*TV \*TL \*TD  
 PTA +996M +10F +12P 99R 12/20  
 PTA +2.39T +2.06UDC +.26FLC GTPI +2130

**Brenland Doorman Desirable-ET**

CAN9913324 EX-90-5Y-CAN 2\*  
 5-06 2x 365d 35,644 5.2 1856 3.0 1081

**Walnutlawn Solomon-ET**

CAN11775998 \*TR \*TP \*TY \*TV \*TL \*TD  
 PTA -451M -12F -9P 99R 12/20  
 PTA +2.59T +1.72UDC +.43FLC GTPI +1997

**Duckett-SA Braxtn Frisco-ET**

70929541 Excellent-94 EEEEE 5-03  
 5-01 3x 365d 32,740 3.3 1096 2.8 902  
 2-05 3x 365d 25,000 3.7 923 3.0 743  
 •All-New York Sr. 2 Year Old 2014  
 •1st Sr. 2 Yr Old Western NY Regional Show 2014  
 •1st Sr. 2 Yr Old NY State Fair 2014

Among the many EX sisters to Frisco:

**Duckett-SA Gold Fame-ET** EX-94 2E  
 5-09 2x 365d 50,280 3.7 1863 3.1 1580

**Duckett-SA Atwd Farrah-ET** EX-94 GMD  
 4-07 2x 365d 37,100 4.4 1640 3.4 1268

*3rd through 8th Dams:*

**Harvue Roy Frosty** EX-97 3E GMD  
 5-07 2x 365d 44,710 5.0 2222 3.0 1332  
 Life: 2285d 217,250 4.8 10507 3.0 6447  
 •Supreme Champion WDE 2009 & 2010  
 •All-World & People's Choice 2009  
 •All-American Aged Cow 2010  
 •1st Aged Cow & Gr. Champ. Int'l Hol. Show 2010  
 •Unanimous All-American 5 Year Old 2009  
 •1st 5 Yr Old & Gr. Champ. Int'l Hol. Show 2009  
 •Unanimous All-Canadian 5 Year Old 2009  
 •All-American Senior 3 Year Old 2007

**Harvue Sam Heidi** EX-93 3E DOM  
 5-07 2x 365d 34,700 4.6 1586 3.0 1050  
 Life: 2480d 183,870 4.5 8335 3.2 5964

**Harvue Skybuck Harmony** VG-88  
 2-00 2x 263d 17,520 4.4 775 3.4 600

**Harvue Melvin Hallie** VG-86  
 4-08 2x 365d 33,690 4.4 1490 3.2 1093  
 Life: 1234d 102,120 4.2 4270 3.3 3355

**Harvue Bell Harrison** VG-86 GMD DOM  
 10-4 2x 365d 38,040 3.4 1301 3.0 1124  
 Life: 3171d 264,120 3.5 9273 3.1 8221

**Harvue Libido Harrison** VG-87  
 6-00 2x 365d 22,360 3.8 843





**CO-VALE DEMPSY DINA 4270-ET "EX-96 2E"**

Grand Champion Royal Winter Fair 2017  
(Dam of Catalog Number 6)

6

## MS MILKSOURCE DOLCE-ET

840003203772770 • Born June 5, 2020 H.N. 1210  
99%RHA-I

Milk Source LLC and  
Ransom Rail Farms, Inc.  
c/o Eddie Bue  
N3569 Vanden Bosch Rd.  
Kaukauna, WI 54130-7648  
715.299.4651

### DINA

- Unanimous AA & AC Sr. 2 Yr Old 2015
- 1st Sr. 2 & Int. Champion RAWF 2015
- 1st Sr. 2 Year Old Int'l Holstein Show 2015
- Nom. All-American Milking Yearling 2014

### Full sisters to Dolce:

Dinas Doorman Divine-ET EX-91 EX-MS  
Dinas D Delora-ET VG-88 EX-MS 2-08

### Maternal sisters to Dolce:

Dinas Arch Dallas-ET EX-90 EX-MS  
3-06 2x 365d 34,391 3.1 1063 3.1 1051"

Dinas Jacoby Dorothy-ET EX-90  
1-11 2x 305d 19,520 3.7 723 3.0 579

Dinas Archrl Daeva-ET-ET VG-89  
•12 additional VG maternal sisters

### 3rd through 9th Dams:

**Amber-Acres Drake Daisy** VG-89 EX-MS  
2-04 2x 342d 33,250 4.1 1353 3.6 1183  
•All-NY Sr. 2 Year Old 2009

**Amber-Acres Marty Anita** VG-87  
7-02 2x 305d 41,680 3.7 1545 3.1 1307  
Life: 2069d 213,570 3.9 8434 3.1 6604

**Ms Amber Acres Delilah**  
1-11 2x 305d 19,020 4.6 867 3.0 578

**Co-Vale Black Dorthy** EX-90 2E  
9-04 2x 305d 40,220 4.1 1636 3.3 1330  
Life: 3520d 33,830 4.1 13926 3.2 10885

**Co-Vale Dorthy** VG-88 EX-MS  
2-02 2x 335d 25,720 3.7 939 2.9 735

**Frogmore Threat Dixie** EX-90 4E GMD DOM  
8-1 2x 365d 33,370 4.1 1357 3.0 1003  
Life: 3366d 227,240 4.0 9072 3.0 6746

**Kinnie-Ridge Kit Builder Dix** VG-88  
7-02 2x 305d 22,820 3.6 819 2.7 621  
Life: 3120d 200,670 3.5 7018 2.9 4845

### Val-Bisson Doorman-ET

CAN107281711 EX-90 ST \*TY \*TV \*TL \*TD  
PTA -446M +15F +10P 99R 12/20  
PTA +2.48T +1.63UDC +.80FLC 99R 12/20  
GTPI +2200

### Co-Vale Dempsy Dina 4270-ET

71017053 Excellent-96 EEEEE 2E \*TL \*TD  
4-06 2x 365d 38,401 4.0 1549 3.3 1252"  
2-09 3x 365d 28,960 3.7 1064 3.2 924  
•Nominated All-American Lft Production Cow 2020  
•All-National Aged Cow 2019  
•4th Aged Cow Int'l Holstein Show 2019  
•All-American 5 Year Old 2018  
•1st 5 Yr Old & HM Grand Int'l Hol. Show 2018  
•2nd 5 Yr Old Royal Winter Fair 2018  
•Grand Champion Royal Winter Fair 2017  
•1st 4 Yr Old & Res. Grand Int'l Hol. Show 2017  
•Unanimous AA & AC 4 Year Old 2017

### Lirr Drew Dempsey

61083609 EX-93 \*TR \*CD \*TP \*TY \*TV \*TL \*TD  
PTA -764M -5F -6P 99R 12/20  
PTA +1.60T +1.01UDC +1.03FLC GTPI +1908

### Co-Vale Jasper Darla 3366

64303284 Very Good-87 VVVVV 2-08  
2-04 3x 188d 16,180 3.9 626 3.0 492





**MS BLEXYS SID BILLBOARD-ET**  
**"EX-90 EX-MS"**  
 (Dam of Catalog Number 7)



**ROSIERS BLEXY GOLDWYN-ET**  
**"EX-97 3E"**  
 Supreme Champion World Dairy Expo 2017  
 (Granddam of Catalog Number 7)



**MS SID BLEXY-ET "EX-92"**  
 Nominated All-American Jr. 3 Year Old 2020  
 (Full Sister to Dam of Catalog Number 7)

**7**

## R-JOHN DENVER BLEXY

840003142774928 • Born June 1, 2020 H.N. 1504  
 99%RHA-I

John Cunningham  
 P.O. Box 750879  
 Petaluma, CA 94975-0879  
 707.974.8700

### Brenland Denver

CAN12074893 \*TR \*TC \*TY \*TV \*TL \*TD  
 PTA +509M +24F +12P 93R 12/20  
 PTA +2.74T +1.79UDC +.27FLC 89R 12/20  
 GTPI +2171

### Ms Blexys Sid Billboard-ET

3142935631 Excellent-90 VEVVE 3-07  
 2-03 2x 306d 22,850 3.3 744 3.3 750

Full sisters to Billboard:

#### Ms Sid Blexy-ET EX-92

- Nominated All-American Jr. 3 Year Old 2020
- 1st Jr. 3 Yr Old & Int. Ch. WI Champ. Show 2020
- 3rd Jr. 3 Yr Old NA Open Holstein Show 2020
- 2nd Jr. 2 Yr Old Northeast Fall National 2019

#### Ms Blexys Sid Bling-ET VG-86

- 1st Spring Yrlg. & Res.Jr. Ch. CA State Sh.'18

### Stantons High Octane-ET

CAN11696704 EX-93 ST \*TY \*TV \*TL \*TD  
 PTA +996M +10F +12P 99R 12/20  
 PTA +2.39T +2.06UDC +.26FLC GTPI +2130

### Brenland Doorman Desirable-ET

CAN9913324 EX-90-5Y-CAN 2\*  
 5-06 2x 365d 35,644 5.2 1856 3.0 1081

### Pine-Tree Sid-ET

62175895 VG-86 ST \*TR \*TP \*TY \*TL \*TD  
 PTA -824M -18F -23P 99R 12/20  
 PTA +1.47T +.94UDC -.85FLC GTPI +1550

### Rosiers Blexy Goldwyn-ET

CAN106117534 Excellent-97 3E EEEEE \*TL \*TD  
 8-10 2x 365d 47,660 3.9 1856 3.0 1442  
 5-05 2x 365d 37,640 4.5 1676 3.2 1195  
 6-06 2x 365d 41,730 3.9 1626 3.1 1292  
 Life: 2104d 216,970 4.2 9155 3.1 6771

•All-American Aged Cow 2017

•All-Canadian Mature Cow 2017

•Supreme Champion World Dairy Expo 2017

•Grand Champion International Show 2017

•1st Mature Cow Royal Winter Fair 2017

Maternal sisters to Billboard:

#### Blexys Crush Budweiser-ET

- Nominated All-American Winter Yearling 2020
- 1st Winter Yrlg. & Jr. Champ. NA Open 2020
- 1st Winter Yrlg. & Res.Jr. Ch. WI Ch. Sh. '20
- All-American Winter Calf 2019
- All-National Winter Calf 2019

#### Ms Blexys Belle-ET EX-91

#### Ms Blexys Bounty-ET EX-91

#### Blexys Doorman Brandy VG-87

- HHM All-American Fall Yearling 2019

3rd through 7th Dams:

#### Rosiers Beyonce Dundee-ET EX-90-5Y-CAN 2\*

3-09 2x 365d 27,853 4.2 1160 3.4 941

#### Rosiers Burka Triumphant EX-90-CAN 7\*

6-08 2x 365d 29,681 4.7 1409 3.3 994

Life: 4 lact. 127,082 4.8 6116 3.5 4484

#### Rosiers Burdy Vision VG-87-3Y-CAN 9\*

6-07 2x 365d 26,718 4.9 1310 3.4 910

Life: 6 lact. 141,145 4.9 6938 3.4 4846

#### Rosiers Branda Prelude VG-88-CAN 2\*

10-1 2x 365d 24,980 4.5 1133 3.3 825

Life: 8 lact. 174,997 4.2 7400 3.3 5773

#### Rosiers Bernet Persistent EX-4E-CAN 12\*

10-6 2x 305d 25,743 3.3 855 3.1 805

Life: 9 lact. 220,367 3.4 7458 3.3 6239





**APPLE-PTS ABRIANNA-RED-ET**  
**"VG-88 EX-MS"**

Junior All-American R&W Milking Yearling 2019  
(Dam of Catalog Number 8)



**MISS APPLE SNAPPLE-RED-ET "EX-96 2E"**

3x All-American R&W  
(Full Sister to Dam of Catalog Number 8)

8

## ERBACRES ARIBELLA-RED-ET

840003147207121 • Born April 9, 2020 H.N. 1427  
99%RHA-I \*TC \*TL \*TD

Full sister to Abrianna:  
**Apple-Pts Aysha-Red-ET VG-89-3Y-CAN**  
•Nom. All-Canadian Sr. 3 Year Old 2020

Full sister to Abrianna:  
**Ms Apples Aleda-Red-ET EX-95-2E-CAN**

From this maternal line:  
**Erbacres Snapple Shakira-ET \*RC EX-95-5Y-CAN**  
•All-American Jr. 3 Year Old 2018  
•All-Canadian Jr. 2 Year Old 2017

### Farnear Altitude-Red-ET

3128013348 \*TC \*TY \*TV \*TL \*TD  
PTA -130M +15F +5P 80R 12/20  
PTA +2.84T +2.31UDC +1.56FLC 79R 12/20  
GTPI +2194

### Apple-Pts Abrianna-Red-ET

3147207027 Very Good-88 VVEVE 2-04  
\*TV \*TL \*TD PTA +2.56T +2.05UDC +1.90FLC  
2-00 2x 318d 21,580 4.3 921 3.4 723  
2-11 2x 88d 8,668 4.3 375 3.2 280\*RIP  
•Jr. All-American R&W Milking Yearling 2019

Full sister to Abrianna:

**Miss Apple Snapple-Red-ET EX-96 2E**  
4-02 2x 365d 38,030 4.1 1547 3.5 1341  
•Unanimous All-American R&W 125,000 lb. Cow '20  
•Grand Champion North American R&W Sh. 2020  
•Res. All-American R&W 125,000 lb. Cow 2019  
•Unanimous All-American R&W 4 Year Old 2017  
•Res. All-American R&W Jr. 3 Year Old 2016  
•Unanimous All-American R&W Jr. 2 Year Old 2015

### Mr Lr EDG Arvis 18196-ET \*RC

3125201960 \*RC \*TC \*TY \*TV \*TL \*TD  
PTA -644M +2F -6P 97R 12/20  
PTA +1.78T +2.07UDC +1.52FLC GTPI +2133

### Farnear TBR Aria Adler-ET

72437575 Excellent-96 EEEEE 2E  
3-11 2x 283d 34,240 5.1 1736 3.2 1098

### Lookout P Redburst-Red-ET

CAN106030980 \*TY \*TV \*TL \*TD  
PTA -254M -12F +1P 99R 12/20  
PTA +1.36T +1.22UDC +.87FLC GTPI +2162

### KHW Regiment Apple-Red-ET

135511521 Excellent-96 4E 33\* DOM \*CV  
4-01 2x 365d 35,750 4.7 1682 3.7 1314  
7-00 2x 365d 33,280 5.0 1654 3.6 1191  
9-01 2x 365d 36,750 4.3 1582 3.3 1211  
Life: 2898d 240,640 4.7 11394 3.6 8559  
•Unanimous All-American R&W 125,000 lb. Cow 2013  
•Grand Champion International R&W Show 2011  
•Unanimous All-American R&W Aged Cow 2011  
•World Champion R&W Cow Hol Int'l 2010  
•Unanimous All-American Jr. 2 Year Old 2006

3rd through 8th Dams:

**Kamps-Hollow Altitude-ET \*RC 2E-95 2\* DOM**  
7-00 2x 365d 39,690 4.7 1849 3.5 1385  
Life: 1844d 144,460 4.4 6295 3.7 5288  
**Clover-Mist Alisha-ET \*RC 3E-93 GMD DOM**  
5-03 3x 365d 34,670 4.8 1654 3.5 1220  
Life: 2999d 226,470 4.7 10659 3.6 8149  
**Clover-Mist Augy Star-ET EX-94 4E DOM**  
7-10 2x 365d 43,140 5.0 2136 3.1 1339  
Life: 2274d 196,240 4.8 9349 3.3 6458  
**D-R-A August EX-96 4E DOM**  
8-05 3x 365d 27,460 4.3 1187 3.2 871  
Life: 3433d 190,200 4.4 8281 3.5 4818  
•Nominated All-American Aged Cow 1986  
•All-Wisconsin Aged Cow 1987  
**D-R-A Ideal Precious Leader EX-90 2E**  
7-06 2x 358d 20,090 3.9 787 3.4 675  
Life: 2456d 133,250 4.0 5308  
**D-R-A Princess Lad Leader EX-90 3E**  
9-05 2x 305d 19,160 4.2 809





**MS APPLE ATIYANA-ET \*RC "EX-91 EX-MS"**  
(Dam of Catalog Number 9)



**KHW REGIMENT APPLE-RED-ET "EX-96 4E 33" DOM**  
Grand Champion International R&W Show 2011  
(Granddam of Catalog Numbers 8 & 9)

9

## MS ATIYANAS SD ATLAST

840003218840546 • Born December 1, 2020  
99%RHA-I

Robert & Kate Teixeira and  
Tommy & Lindsey Nunes  
5601 Mt. View Rd.  
Turlock, CA 95382-9520  
209.495.0367

### Walnutlawn Sidekick

CAN12508113 VG-85 \*TR \*TY \*TV \*TL \*TD  
PTA -618M +21F -2P 81R 12/20  
PTA +3.26T +2.81UDC +.99FLC 85R 12/20  
GTPI +2328

### Ms Apple Atiyana-ET \*RC

3126918514 Excellent-91 EEEEE \*RC \*TV \*TL  
GTPI +2025 +2.07T +1.28UDC +2.33FLC 12/20  
3-05 2x 365d 32,140 4.9 1582 3.7 1189  
2-01 2x 365d 24,950 5.2 1317 4.6 1168"  
4-06 2x 361d 29,150 4.3 1260 3.9 1127

Full sisters to Atiyana:

**Apple-Pts Araken-ET \*RC** EX-92 EX-MS

**Ms Apple Abrakazoo-ET \*RC** EX-91 EX-MS  
4-08 2x 231d 20,330 4.7 955 3.3 681

### Willsbro Abbott-ET

GBR388380500583 \*TR \*CD \*TP \*TY \*TV \*TL \*TD  
PTA -292M +42F +10P 98R 12/20  
PTA +1.89T +1.91UDC +.47FLC GTPI +2448

### Walnutlawn McCutchen Summer-ET

CAN11120480 EX-94-2E-CAN 8\*  
1-10 2x 365d 27,002 4.6 1237 3.3 888

### Sonnek GC Corvette-ET

71391400 EX-92 \*TR \*TP \*TY \*TV \*TL \*TD  
PTA -137M -2F +0P 99R 12/20  
PTA +1.96T +.78UDC +1.48FLC GTPI +1920

### KHW Regiment Apple-Red-ET

135511521 Excellent-96 4E 33\* DOM \*CV  
4-01 2x 365d 35,750 4.7 1682 3.7 1314  
7-00 2x 365d 33,280 5.0 1654 3.6 1191  
9-01 2x 365d 36,750 4.3 1582 3.3 1211  
Life: 2898d 240,640 4.7 11394 3.6 8559  
•Unanimous All-American R&W 125,000 lb. Cow 2013  
•Grand Champion International R&W Show 2011  
•Unanimous All-American R&W Aged Cow 2011  
•World Champion R&W Cow Hol Int'l 2010  
•Unanimous All-American Jr. 2 Year Old 2006  
•HI World Champion R&W Cow 2010 & 2014

### APPLE

- 11 Daughters from 94 to 96 pts. to date
- 2013 HI Red Impact Cow of the Year
- Res. All-American R&W 125,000 lb. Cow 2014
- Red & White Cow of the Year 2013
- Res. Grand Champion Royal R&W Show 2009
- HHM All-American Jr. 3 Year Old 2007

3rd through 8th Dams:

### Kamps-Hollow Altitude-ET \*RC 2E-95 2\* DOM

7-00 2x 365d 39,690 4.7 1849 3.5 1385  
Life: 1844d 144,460 4.4 6295 3.7 5288

### Clover-Mist Alisha-ET \*RC 3E-93 GMD DOM

5-03 3x 365d 34,670 4.8 1654 3.5 1220  
Life: 2999d 226,470 4.7 10659 3.6 8149

### Clover-Mist Augy Star-ET EX-94 4E DOM

7-10 2x 365d 43,140 5.0 2136 3.1 1339  
Life: 2274d 196,240 4.8 9349 3.3 6458

### D-R-A August EX-96 4E DOM

8-05 3x 365d 27,460 4.3 1187 3.2 871  
Life: 3433d 190,200 4.4 8281 3.5 4818

•Nominated All-American Aged Cow 1986

•All-Wisconsin Aged Cow 1987

### D-R-A Ideal Precious Leader EX-90 2E

7-06 2x 358d 20,090 3.9 787 3.4 675  
Life: 2456d 133,250 4.0 5308

### D-R-A Princess Lad Leader EX-90 3E

9-05 2x 305d 19,160 4.2 809





**MS APPLES ANGEL \*RC "EX-94 2E"**  
(Dam of Catalog Number 10)



**MS D ANGEL DENISHA-ET "EX-94"**  
(Maternal Sister to Catalog Number 10)

**10**

**SHERONA-HILL RA-4863-RED-ET**

840003218444873 • Born September 8, 2020 H.N. 4863  
99%RHA-I

Stephen & Patrick Maddox and  
Michael Deaver  
7285 W. Davis Ave.  
Riverdale, CA 93656-9735  
559.977.1889  
608.207.0344 Mike

Maternal sister to 4863:

**Ms D Angel Denisha-ET EX-94**  
•Grand Champion WI Dist. 1 Show 2020  
**Ms Im An Angel-ET \*RC EX-92 EX-MS**  
•Res. Jr. All-American Jr. 2 Year Old 2014

Maternal sisters to 4863:

**Ms Angel Dellucci EX-92 EX-MS**  
3-08 2x 305d 24,778 4.2 1051 3.4 836"  
•Grand Champion Midwest Spr. Nat'l Jr. Sh. 2014  
**Ms Angel Ana-ET \*RC EX-92 EX-MS**  
2-03 3x 305d 24,580 4.9 1197 3.1 771  
**Ms Angel Abra-ET \*RC EX-90 EX-MS**  
2-03 3x 365d 25,170 4.4 1106 3.6 901  
**Ms D Angel Daelyn-ET EX-92**  
**Ms D Angel Dezirae-ET EX-91**  
**Ms D Angel Darnisha-ET EX-90 EX-MS**  
2-03 2x 365d 30,170 4.4 1325 3.2 961  
**Ms Apple of My Eye-Red-ET EX-90 EX-MS**  
3-07 2x 365d 25,590 3.9 1001 3.2 810

**Riverdown Unstopabull-Red**

CAN11801450 \*TY \*TV \*TL  
PTA -223M -11F -13P 90R 12/20  
PTA +2.67T +2.44UDC +1.74FLC 87R 12/20  
GTPI +2144

**Ms Apples Angel \*RC**

139526936 Excellent-94 2E EEEEE \*RC  
\*TV \*TL \*TD PTA +2.07T +1.78UDC +1.82FLC  
6-00 2x 365d 44,410 4.0 1771 3.3 1480  
4-04 2x 365d 30,230 4.0 1218 3.4 1036  
9-00 2x 305d 29,340 4.1 1192 3.3 976  
2-00 2x 365d 22,430 3.7 841 3.3 736  
Life: 1501d 131,230 4.0 5204 3.4 4407

**Dymentholm Mr App Avalanche-Tw**

CAN11957107 \*RC \*CV \*TY \*TL \*TD  
PTA +25M +4F -1P 98R 12/20  
PTA +3.92T +2.88UDC +2.52FLC GTPI +2125

**Cherry Crest Thats Neat \*RC**

CAN11432171 EX-91-3E-CAN (MS:94) \*RC  
6-02 3x 365d 37,621 3.9 1481 3.4 1261

**Erbacres Damion**

130263722 EX-96 \*TR \*TY \*TV \*TL \*TD  
PTA -1246M -93F -27P 99R 12/20  
PTA +1.33T +.30UDC +1.69FLC GTPI +1360

**KHW Regiment Apple-Red-ET**

135511521 Excellent-96 4E 33\* DOM \*CV  
4-01 2x 365d 35,750 4.7 1682 3.7 1314  
7-00 2x 365d 33,280 5.0 1654 3.6 1191  
Life: 2898d 240,640 4.7 11394 3.6 8559  
•Unanimous All-American R&W 125,000 lb. Cow 2013  
•Grand Champion International R&W Show 2011  
•Unanimous All-American R&W Aged Cow 2011  
•World Champion R&W Cow Hol Int'l 2010  
•Unanimous All-American Jr. 2 Year Old 2006

3rd through 8th Dams:

**Kamps-Hollow Altitude-ET \*RC 2E-95 2\* DOM**  
7-00 2x 365d 39,690 4.7 1849 3.5 1385  
•Unanimous All-American R&W Produce 2014  
**Clover-Mist Alisha-ET \*RC EX-93 3E DOM**  
5-03 3x 365d 34,670 4.8 1654 3.5 1220  
**Clover-Mist Augy Star-ET EX-94 4E DOM**  
7-10 2x 365d 43,140 5.0 2136 3.1 1339  
**D-R-A August EX-96 4E DOM**  
8-05 3x 365d 27,460 4.3 1187 3.2 871  
•Nominated All-American Aged Cow 1986  
**D-R-A Ideal Precious Leader EX-90 2E**  
**D-R-A Princess Lad Leader EX-90 3E**





**UTAG GIBSON ELOQUENT-ET "EX-91 EX-MS"**  
(Third Dam of Catalog Number 11)

11

## UTAG DOORMAN EVEEIE

840003149240017 • Born January 14, 2019 H.N. 2862  
99%RHA-I

Fresh

Utah State University  
Caine Dairy Center  
4300 S. Hwy 89  
Wellsville, UT 84339-9583  
435.770.6781

### Val-Bisson Doorman-ET

CAN107281711 EX-90 ST \*TY \*TV \*TL \*TD  
PTA -446M +15F +10P 99R 12/20  
PTA +2.48T +1.63UDC +.80FLC 99R 12/20  
GTPI +2200

### Utag Dew Emery

72429393 Very Good-88 VEEEV 5-05  
3-08 2x 317d 22,670 4.3 982 3.4 765  
1-09 2x 292d 17,560 4.5 784 3.2 566

Maternal sister to Gibson Eloquent:

### Utag Dundee Eclipse-ET EX-94 4E

3-00 2x 365d 28,370 3.6 1031 3.3 950  
Life: 3543d 256,050 3.3 8446 3.3 8501

Eclipse's daughter:

### Utag Windbrook Eclipse EX-95 2E

4-04 2x 359d 29,960 4.2 1258 3.4 1017

### De-Su 521 Bookem-ET

66636657 EX-90 GM \*TR \*TP \*TY \*TV \*TL \*TD  
PTA +870M +3F +32P 99R 12/20  
PTA +.57T +.49UDC +.52FLC GTPI +2270

### Val-Bisson Shottle Imelda-ET

CAN106173432 Excellent-94 9\*  
4-03 2x 365d 40,505 3.8 1550 3.4 1378

### Mr Dezi Liner Dew-ET \*RC

141758091 VG-86  
PTA -1244M -42F -36P 71R 12/20  
PTA +.56T +.21UDC -.26FLC TPI +1365

### Utag Shottle Exactly-ET

70212578 Excellent-91 EEEEE 4-10  
2-03 3x 365d 29,730 4.0 1182 3.0 880  
4-05 3x 365d 29,840 3.7 1097 3.2 942  
3-06 3x 283d 26,150 3.8 1005 2.9 766  
Life: 1314d 105,550 3.9 4118 3.0 3190

3rd through 9th Dams:

### Utag Gibson Eloquent-ET EX-91 EX-MS

3-06 2x 365d 29,570 4.3 1259 3.5 1027

### Budjon-JK Linjet Elise-ET VG-88

3-05 2x 308d 25,990 3.5 897 3.2 819

### Krull Broker Elegance EX-96 3E GMD DOM

5-07 2x 365d 40,950 3.7 1522 3.3 1350

Life: 2356d 183,710 3.7 6878 3.4 6267

•HM All-American Aged Cow 1999 & 2000

•HM All-Canadian Mature Cow 1999

•1st 125,000 lb. Cow Int'l Holstein Show 2000

### Krull Starbuck Excellency EX-90 GMD DOM

3-03 2x 365d 27,140 3.5 937 3.4 930

### Krull TT Excellency EX-90 EX-MS DOM

3-02 2x 363d 24,319 3.5 862 3.4 829

### Krull Boot Mark Excellency EX-92 2E GMD

6-06 2x 365d 27,410 3.8 1040 3.1 868

Life: 3026d 201,440 3.5 7105 3.0 4634

### Krull Kingstead Excellency EX-92 4E GMD

12-4 2x 323d 21,920 3.5 772

Life: 3364d 179,790 3.6 6436





© Jenny Thomas  
Candid Field Photography

**MS GILTEX SANCHEZ LIZ-ET \*RC "EX-93"**  
Grand Champion Western Spring National 2015  
(Dam of Catalog Number 12, Granddam of Catalog Number 13)



## MS GILTEX DFT LOLLIPOP-ET

840003218840427 • Born March 2, 2020 H.N. 8864

Gilbert Teixeira, Virgil Kronberg  
and Ken Melvold  
5601 Mt. View Rd.  
Turlock, CA 95382-9520  
209.985.2400

Maternal sister to Lollipop:  
**Ms Giltex Doorman Lusty-ET VG-87**  
2-00 2x 365d 28,980 3.9 1119 3.2 937

### Scientific B Defiant-ET \*RC

141123484 VG-87 \*RC \*TP \*TC \*TY \*TV  
PTA +63M -53F -13P 99R 12/20  
PTA +2.69T +1.76UDC +.94LFC 99R 12/20  
GTPI +1664

### Ms Giltex Sanchez Liz-ET \*RC

69468620 Excellent-93 EEEEE \*RC \*TC \*TL \*TD  
4-01 2x 365d 38,620 3.6 1396 3.1 1206  
6-09 2x 265d 27,810 3.6 1015 3.0 844  
3-01 2x 330d 30,900 3.2 989 3.0 922  
Life: 1392d 132,180 3.5 4615 3.1 4108  
•2nd 5 Yr Old & HM Sr. Champ. W. Spr. Nat'l 2016  
•Grand Champion Western Spring National 2015  
•All-California 4 Year Old & HM Sr. Champ. 2015  
•Int. Champion Western Spring National 2014

Maternal sister to Liz:

**Monanfran Canyon Charlene \*RC EX-90 EX-MS**  
3-07 2x 365d 28,830 4.1 1190 3.2 927

### Regancrest S Braxton-ET

61898423 EX-95 \*TR \*TY \*TV \*TL \*TD  
PTA +593M -34F -14P 99R 12/20  
PTA +1.75T +.11UDC +.24FLC GTPI +1408

### Scientific Gold Dior Rae-ET \*RC

138328405 Excellent-92 DOM \*RC \*CV  
4-02 2x 365d 31,910 4.7 1495 3.3 1039

### Gen-Mark Stmatic Sanchez

134422312 EX-94 \*TR \*TP \*TY \*T \*TL \*TD  
PTA +108M -38F -8P 99R 12/20  
PTA +1.20T +.15UDC +.88FLC GTPI +1564

### Monanfran Advt Charlize-Red

62873164 Very Good-89 EEEVV 2-06  
4-04 2x 355d 28,750 4.6 1329 3.3 956  
1-11 2x 365d 27,970 4.3 1210 3.5 977  
•Nominated All-American Sr. 2 Year Old 2009  
•Res. Int. Champion Western Spring National 2009

Maternal sister to Charlize:

**Monanfran Black Chardonney EX-90**  
2-02 2x 365d 25,970 3.8 986 3.4 886

3rd through 8th Dams:

**Ellbank Ruben Champagne-ET \*RC EX-91 2E**  
5-03 2x 365d 32,170 4.3 1375 3.3 1076  
Life: 2164d 157,890 4.3 6851 3.3 5249  
**Frogmore Ranger Cherry-Red EX-92 3E**  
4-09 2x 365d 29,300 4.3 1264 3.2 950  
Life: 1886d 130,310 4.3 5643 3.3 4300  
**Frogmore Mark Cherry \*RC EX-90 EX-MS**  
5-00 3x 305d 19,000 4.4 827 3.3 618  
**Frogmore Comm Cutie-Red EX-90 EX-MS**  
7-01 2x 305d 23,650 3.7 873 3.2 747  
Life: 2735d 176,810 3.2 5668 3.0 5236  
**Frogmore Threat Beauty EX-91**  
5-01 2x 233d 16,560 3.9 652 3.0 491  
**Kinnie-Ridge Kit Bertha VG-87**  
9-10 2x 305d 25,370 3.3 847  
Life: 2324d 140,980 3.3 4629





**MONANFRAN ADVT CHARLIZE-RED "VG-89"**

*Nominated All-American Sr. 2 Year Old 2009*

(Granddam of Catalog Number 12; Third Dam of Catalog Number 13)

**13**

**MS GILTEX LEBRON LIZA-RED**

840003218840458 • Born June 1, 2020 H.N. 8895  
99%RHA-I

Gilbert Teixeira, Virgil Kronberg  
and Ken Melvold  
5601 Mt. View Rd.  
Turlock, CA 95382-9520  
209.985.2400

**Mr Giltex DB Lebron-Red**

3137341006  
PTA -339M -20F +2P 82R 12/20  
PTA +2.08T +1.19UDC +1.21FLC 79R 12/20  
GTPI +1763

**Ms Giltex Doorman Lusty-ET**

3137341091 Very Good-87 EVVVV 2-07  
2-00 2x 365d 28,980 3.9 1119 3.2 937

*Maternal sister to Liz:*

**Monanfran Canyon Charlene \*RC** EX-90 EX-MS  
3-07 2x 365d 28,830 4.1 1190 3.2 927

**Mr D Apple Diamondback \*RC**

3013721049 EX-93 \*RC \*TC \*TY \*TV \*TL \*TD  
PTA -412M -26F +0P 99R 12/20  
PTA +2.41T +1.84UDC +1.37FLC GTPI +1902

**Ms Giltex Sanchez Liz-ET \*RC**

69468620 Excellent-93 \*TC \*TL \*TD  
4-01 2x 365d 38,620 3.6 1396 3.1 1206

**Val-Bisson Doorman-ET**

CAN107281711 EX-90 ST \*TY \*TV \*TL \*TD  
PTA -446M +15F +10P 99R 12/20  
PTA +2.48T +1.63UDC +.80FLC GTPI +2200

**Ms Giltex Sanchez Liz-ET \*RC**

69468620 Excellent-93 EEEEE \*RC \*TC \*TL \*TD  
4-01 2x 365d 38,620 3.6 1396 3.1 1206  
6-09 2x 265d 27,810 3.6 1015 3.0 844  
3-01 2x 330d 30,900 3.2 989 3.0 922  
Life: 1392d 132,180 3.5 4615 3.1 4108  
•2nd 5 Yr Old & HM Sr. Champ. W. Spr. Nat'l 2016  
•Grand Champion Western Spring National 2015  
•All-California 4 Year Old & HM Sr. Champ. 2015  
•Int. Champion Western Spring National 2014

*3rd through 9th Dams:*

**Monanfran Advt Charlize-Red VG-89**

4-04 2x 355d 28,750 4.6 1329 3.3 956  
1-11 2x 365d 27,970 4.3 1210 3.5 977  
•Nominated All-American Sr. 2 Year Old 2009  
•Res. Int. Champion Western Spring Nat'l 2009

**Ellbank Ruben Champagne-ET \*RC** EX-91 2E

5-03 2x 365d 32,170 4.3 1375 3.3 1076  
Life: 2164d 157,890 4.3 6851 3.3 5249

**Frogmore Ranger Cherry-Red** EX-92 3E

4-09 2x 365d 29,300 4.3 1264 3.2 950  
Life: 1886d 130,310 4.3 5643 3.3 4300

**Frogmore Mark Cherry \*RC** EX-90 EX-MS

5-00 3x 305d 19,000 4.4 827 3.3 618  
**Frogmore Comm Cutie-Red** EX-90 EX-MS

7-01 2x 305d 23,650 3.7 873 3.2 747  
Life: 2735d 176,810 3.2 5668 3.0 5236

**Frogmore Threat Beauty** EX-91

5-01 2x 233d 16,560 3.9 652 3.0 491  
**Kinnie-Ridge Kit Bertha** VG-87

9-10 2x 305d 25,370 3.3 847  
Life: 2324d 140,980 3.3 4629





**PAPPYS CHELIOS ROVER-ET "EX-92"**  
 Res. Junior Champion Western Spring National 2017  
 (Maternal Sister to Catalog Numbers 14 & 15)



**PAPPYS AVALNCH READY-RED**  
 1st Winter Calf Western National 2019  
 (Full Sister to Catalog Number 14)

14

## PAPPYS AVALANCHE RIDDLE-ET

840003201362852 • Born September 2, 2020 H.N. 637  
 99%RHA-I

Pappys Farms LLC  
 c/o Ted Papageorge  
 1594 W. Farr West Dr.  
 Ogden, UT 84404-2612  
 801.782.4150

### Dymentholm Mr App Avalanche-Tw

CAN11957107 \*RC \*CV \*TY \*TL \*TD  
 PTA +25M +4F -1P 98R 12/20  
 PTA +3.92T +2.88UDC +2.52FLC 98R 12/20  
 GTPI +2125

### Pappys Redliner Rosa \*RC

65468230 Excellent-90 EEEVE 5-09 \*RC \*TL \*TD  
 5-03 2x 365d 41,450 2.6 1082 2.9 1215  
 2-05 2x 365d 31,110 3.0 923 3.0 944  
 Life: 1619d 138,950 2.9 4054 3.0 4227  
 •4th Fall Yearling Western Spring National 2010  
 •5th 5 Year Old Western Spring National 2014  
 •10 Excellent maternal sisters

Maternal sister to Rosa:

### Pappys Goldwyn Rave-ET EX-91-CAN 1\*

•Res. All-American Sr. 2 Year Old 2012  
 •All-American & All-Canadian Winter Yrlg. 2011

Full sisters to Riddle:

### Pappys Avalnch Ready-Red

•1st Winter Calf Western Spr. Nat'l R&W 2019  
 •1st Winter Calf Western Fall National 2019  
 •1st Winter Calf Western Fall Nat'l R&W 2019

### Pappys Avalanche Rita VG-85

•2nd Spring Calf Western Fall National 2018  
 •1st Spring Calf Utah State Fair 2018

### Fradon Redliner-Red-ET

CAN7528698 EX-91 ST \*TV \*TL  
 PTA -648M -62F -24P 99R 12/20  
 PTA +.18T -.40UDC -1.20FLC GTPI +1270

### Markwell Durham Raven-ET

61448071 Excellent-93 EEEEE 3E \*TV  
 4-07 2x 365d 38,050 3.7 1422 3.0 1138  
 1-11 2x 365d 33,660 3.8 1280 3.2 1073  
 6-11 2x 365d 36,800 3.5 1273 3.0 1096  
 Life: 1686d 158,750 3.6 5691 3.0 4778  
 •Nom. All-American Produce of Dam 2016  
 •1st 5 Yr Old & HM Grand Utah State Sh. 2009  
 •1st Jr. 2 Yr Old Western Spring National 2006

Maternal sisters to Riddle:

### Pappys Chelios Rover-ET EX-92 (MS:93)

•1st Fall Calf & Res. Jr. Ch. W. Spr. Nat'l 2017

### Pappys Doorman Rose-ET EX-91

•Res. Jr. All-American Sr. 2 Year Old 2018  
 •2nd Sr. 2 Yr Old Int'l Jr. Holstein Show 2018  
 •Int. & Grand Champ. Western Spr. Nat'l Jr. 2018  
 •1st Sr. 2 & Res. Int. Ch. All-Utah Show 2018

### Pappys Doorman Raley-ET EX-90

•1st Spring Yrlg. Midwest Fall National 2017  
 •Jr. Champion All-Utah Show 2017

### Pappys Goldwyn Risky-ET VG-86-2Y-CAN

•Jr. Champion Western Spring National 2018

### Pappys Doorman Rousey-ET VG-85

•HHM All-American Fall Calf 2016  
 •Supreme Jr. Champion Eastern Nat'l 2016

3rd through 6th Dams:

### Markwell Rudolph Rhoda-ET EX-92 3E DOM

3-11 2x 365d 33,890 4.0 1345 3.3 1114

### Markwell Bstar E Raven-ET EX-95 3E GMD DOM

4-09 2x 365d 37,610 4.3 1580 3.4 1255

### Markwell Mark Elite EX-92 4E GMD DOM

7-00 2x 365d 36,230 3.9 1426 3.2 1165

Life: 3736d 211,430 3.8 8108 3.6 7533

### Rockalli Mars Emily EX-94 4E GMD DOM

6-03 2x 365d 26,970 4.0 1081 3.2 853

Life: 3113d 182,970 3.8 7016 3.5 6330





**PAPPYS REDLINER ROSA \*RC "EX-90 EX-MS"**  
(Dam of Catalog Numbers 14 & 15)



**PAPPYS DOORMAN ROSE-ET "EX-91"**  
Res. Jr. All-American Sr. 2 Year Old 2018  
(Maternal Sister to Catalog Numbers 14 & 15)

15

## WHEY-MATT UNDENIED RENATA-ET

840003150593050 • Born September 8, 2019 H.N. 796  
99%RHA-I

Bred 10/21/2020 to  
Walnutlawn Sidekick  
200HO10992 (sexed semen)

Matt Leak  
13322 N 4400 W  
Cornish, UT 84308-2159  
435.757.6726

- All-Utah Fall Heifer Calf 2020
- 4th Fall Heifer Calf Western National 2020

Maternal sisters to Renata:

- Pappys Doorman Rose-ET EX-91**
- Res. Jr. All-American Sr. 2 Year Old 2018
- \*2nd Sr. 2 Yr Old Int'l Jr. Holstein Show 2018
- Int. & Grand Champ. Western Spr. Nat'l Jr. 2018
- 1st Sr. 2 & Res. Int. Ch. All-Utah Show 2018
- Pappys Doorman Raley-ET EX-90**
- 1st Spring Yrlg. Midwest Fall National 2017
- Jr. Champion All-Utah Show 2017

Maternal sisters to Renata:

- Pappys Chelios Rover-ET EX-92 (MS:93)**
- 1st Fall Calf & Res. Jr. Ch. W. Spr. Nat'l 2017
- Pappys Doorman Rousey-ET VG-85**
- HHM All-American Fall Calf 2016
- Supreme Jr. Champion Eastern Nat'l 2016
- Pappys Avalnch Ready-Red**
- 1st Winter Calf Western Spr. Nat'l R&W 2019
- 1st Winter Calf Western Fall National 2019
- 1st Winter Calf Western Fall Nat'l R&W 2019
- Pappys Goldwyn Risky-ET VG-86-2Y-CAN**
- Jr. Champion Western Spring National 2018
- Pappys Avalanche Rita VG-85**
- 2nd Spring Calf Western Fall National 2018

### Our-Favorite Undenied-ET

3125220760 VG-87 \*TC \*TY \*TV \*TL \*TD  
PTA -222M +14F -9P 95R 12/20  
PTA +3.35T +1.20UDC +1.00FLC 93R 12/20  
GTPI +2055

### Pappys Redliner Rosa \*RC

65468230 \*RC \*TL \*TD Excellent-90 EEEVE  
5-03 2x 365d 41,450 2.6 1082 2.9 1215  
2-05 2x 365d 31,110 3.0 923 3.0 944  
Life: 1619d 138,950 2.9 4054 3.0 4227  
•4th Fall Yearling Western Spring National 2010  
•5th 5 Year Old Western Spring National 2014  
•10 Excellent maternal sisters

Maternal sister to Rosa:

- Pappys Goldwyn Rave-ET EX-91-CAN 1\***
- Res. All-American Sr. 2 Year Old 2012
- All-American & All-Canadian Winter Yrlg. 2011

### Fradon Redliner-Red-ET

CAN7528698 EX-91 ST \*TV \*TL  
PTA -648M -62F -24P 99R 12/20  
PTA +18T -.40UDC -1.20FLC GTPI +1270

### Markwell Durham Raven-ET

61448071 Excellent-93 EEEEE 3E \*TV  
4-07 2x 365d 38,050 3.7 1422 3.0 1138  
1-11 2x 365d 33,660 3.8 1280 3.2 1073  
6-11 2x 365d 36,800 3.5 1273 3.0 1096  
Life: 1686d 158,750 3.6 5691 3.0 4778  
•Nom. All-American Produce of Dam 2016  
•1st 5 Yr Old & HM Grand Utah State Sh. 2009  
•1st Jr. 2 Yr Old Western Spring National 2006

3rd through 6th Dams:

**Markwell Rudolph Rhoda-ET EX-92 3E DOM**  
3-11 2x 365d 33,890 4.0 1345 3.3 1114  
**Markwell Bstar E Raven-ET EX-95 3E GMD DOM**  
4-09 2x 365d 37,610 4.3 1580 3.4 1255  
**Markwell Mark Elite EX-92 4E GMD DOM**  
7-00 2x 365d 36,230 3.9 1426 3.2 1165  
Life: 3736d 211,430 3.8 8108 3.6 7533  
**Rockalli Mars Emily EX-94 4E GMD DOM**  
6-03 2x 365d 26,970 4.0 1081 3.2 853  
Life: 3113d 182,970 3.8 7016 3.5 6330





Frank Robinson

**RUANN PLANET POSCH-4847-ET "EX-92 2E"**

(Third Dam of Catalog Number 16)

**16**

**RUANN ADMIRAL POSCH-4796-ET**

840003218444806 • Born September 6, 2020  
99%RHA-I

GTPI +2352  
PTA +920M +33F +22P 76%R 12/20  
PTA +3.89T +2.28UDC +1.47FLC  
\*#20 Type Heifer of the Breed 12/20

**Our-Favorite Undenied-ET**

3125220760 VG-87 \*TC \*TY \*TV \*TL \*TD  
PTA -222M +14F -9P 95R 12/20  
PTA +3.35T +1.20UDC +1.00FLC GTPI +2055

**Luck-E Avalanche Azoom-ET \*RC**

3136500265 Excellent-91 \*RC \*TL \*TD  
2-09 2x 365d 30,090 4.2 1263 3.3 986

**Woodcrest King Doc**

3132417775 EX-90 \*TC \*TY \*TV \*TL \*TD  
PTA +1667M +69F +55P 99R 12/20  
PTA +3.37T +2.48UDC +2.02FLC GTPI +2760

**Ruann Mogul Posch-31071-ET**

3011580359 Excellent-90 EVVVE 4-03 \*TL \*TD  
GTPI +2210 +778M +22F +22P 85R 12/20  
PTA +1.71T +1.47UDC +.67FLC 84R 12/20  
4-02 3x 357d 31,270 4.1 1278 3.2 1008

Stephen & Patrick Maddox  
7285 W. Davis Ave.  
Riverdale, CA 93656-9735  
559.977.1889 Steve  
559.960.5469 Pat

**Luck-E Undenied Admiral**

3141305497 \*TR \*TC \*TY \*TV \*TL \*TD  
PTA +314M +2F -6P 80R 12/20  
PTA +3.82T +2.29UDC +.87FLC 79R 12/20  
GTPI +2120

**Ruann Doc Posch-90101-ET**

3204459932 \*TR \*TC \*TL \*TD  
GTPI +2593 +682M +71F +35P 79R 12/20  
PTA +347NM +.16%F +.05%P  
PTA +3.23T +2.38UDC +1.66FLC 79R 12/20  
\*Just fresh and looks great!

*3rd through 12th Dams:*

**RuAnn Planet Posch-4847-ET EX-92 2E**

3-08 3x 365d 44,720 3.7 1659 2.9 1306  
Life: 1281d 119,340 3.7 4404 3.0 3606

**RuAnn Act Posch-60268-ET EX-90**

6-05 3x 365d 42,170 3.5 1488 2.8 1175  
Life: 1282d 122,570 3.6 4405 3.0 3668

**RuAnn Morty Posch-21141-ET EX-91 GMD**

2-05 3x 365d 39,150 3.4 1348 3.0 1187

**RuAnn Durham Posch-1118 EX-92 DOM**

2-03 3x 365d 31,660 4.5 1421 3.2 1002

*\*Former #1 PTAT and UDC Cow of the Breed*

**RuAnn Lee Posch-84660-ET VG-88 EX-MS**

2-11 3x 365d 31,380 3.3 1027 3.2 999

**RuAnn Melvin Princess-3823 EX-90**

5-04 3x 365d 33,000 4.1 1369 3.4 1133

**Hanover-Hill-W Belle Petunia VG-88**

4-06 3x 365d 26,560 3.8 1016 3.1 836

Life: 1985d 154,920 3.8 5848

**Don-Dale Starlite Chief Posch VG-85**

5-02 2x 319d 25,540 3.7 946

**Mithva Arlinda Polly VG-88 DOM**

7-11 2x 304d 22,500 3.9 887

Life: 2753d 162,340 4.3 6914

**Mithva Wis Pioneed Pabst VG-85**





**OAKFIELD GOLDWYN DAISY-ET "EX-92 MS:94"**  
(Dam of Catalog Number 17)



**OAKFIELD GC DARBY-ET "EX-95"**  
All-American 5 Year Old 2019  
(Maternal Sister to Dam of Catalog Number 17)



**OAKFIELD GOLDWYN DAISY-ET  
"EX-92 MS:94"**  
(Dam of Catalog Number 17)

**17**

## OAKFIELD SELECT DORISDAY-ET

840003210256923 • Born June 4, 2020 H.N. 6176  
99%RHA-I

PTA +2.67T +2.22UDC +1.67FLC 76R 12/20

Maternal sisters to Daisy:

- Oakfield GC Darby-ET** EX-95-5Y-CAN (MS:95)
  - Unanimous All-American 5 Year Old 2019
  - Res. Grand Champion International Show 2019
  - Res. Grand Champion NA Open Hol. Show 2020
- Oakfield Archival Dina-ET** EX-90
  - 1st Sr. 2 Year Old Northeast Spring Nat'l 2019
  - All-PA Fall Yearling 2018
- Oakfield Solomon Dandy-ET**
  - Res. All-NY Spring Yearling 2018
  - 1st Spring Yrlg. Northeast Fall National 2018
  - Nom. All-American Spring Calf 2017
  - All-NY Spring Calf 2017

Jonathan Lamb  
3650 Batavia-Elba Townline Rd.  
Oakfield, NY 14125  
585.704.2501 Jonathan  
585.993.8026 Alicia

### Avant-Garde Unix Select-ET

3149135073 \*TR \*TP \*TC \*TY \*TV \*TL \*TD  
PTA -369M +33F -2P 80R 12/20  
PTA +3.06T +2.60UDC +.76FLC 78R 12/20  
GTPI +2339

### Oakfield Goldwyn Daisy-ET

3134444794 Excellent-92 EEVEE (MS:94) 3-08  
\*TR \*TC \*TL \*TD  
2-02 3x 346d 28,340 3.6 1020 3.2 893\*  
• 1st Sr. 2 Year Old WNY Spring Preview 2019  
• 4th Sr. 3 Year Old New York State Show 2020  
• 6th Sr. 3 Year Old North American Open 2020  
• Member Nom. All-American Prod. of Dam 2020  
• Member Nom. All-American Best 3, 2020  
• Due back in May

### Croteau Lesperron Unix-ET

CAN107567492 EX-96 ST \*TY \*TV \*TL \*TD  
PTA +548M +26F +12P 99R 12/20  
PTA +2.40T +2.40UDC -.05FLC GTPI +2355

### Walnutlawn McCutchen Summer-ET

CAN11120480 EX-94-2E-CAN 8\*  
1-10 2x 365d 27,002 4.6 1237 3.3 888

### Braedale Goldwyn

CAN10705608 GP-84 GM Extra \*CD \*TY \*TV \*TL  
PTA -728M -7F -13P 99R 12/20  
PTA +.98T +.55UDC +.72FLC GTPI +1857

### Woodlawn Dundee Daphne-ET

66443355 Excellent-91 EEEEE 5-06  
2-03 3x 360d 23,270 3.4 793 3.1 712  
5-04 3x 253d 17,650 3.4 602 3.1 555  
• HM All-New York Sr. 2 Year Old 2012

Full sister to Daphne:

Woodlawn Dundee Dalinda-ET EX-91

3rd through 6th Dams:

### Woodlawn Durham Dolly-ET EX-92

5-04 2x 305d 29,190 4.1 1194 3.1 911  
Life: 1626d 119,530 4.0 4829 3.4 4046

### Woodlawn Juror Daisy EX-93 3E DOM

6-06 2x 305d 37,060 3.8 1407 3.1 1146  
Life: 2434d 220,760 4.0 8927 3.2 7011

### Gorecroft W Victor Doll EX-90 EX-MS

6-02 2x 305d 28,720 3.7 1058 3.1 880  
Life: 1625d 133,400 3.5 4636 3.0 3962

### C Gorecroft Dolly EX-90 GMD

8-11 2x 365d 42,500 4.3 1813 2.7 1131  
Life: 1992d 184,380 3.8 6994 2.8 5152





**LUCK-E AVALANCHE ATHENA "EX-90 EX-MS"**  
(Dam of Catalog Number 18)



**LUCK-E ADVENT ASIA-ET \*RC "EX-94 3E"**  
(Third Dam of Catalog Numbers 18 & 19)

**18**

## WEST-ADUB HANCOCK AURORA-ET

Aidan Azevedo & Weston Silva  
2760 Jubilee Dr.  
Turlock, CA 95380-8429  
209.595.0055

840003210672835 • Born February 10, 2020 H.N. 13187  
99%RHA-I

GTPI +2416  
PTA +3.53T +2.78UDC +1.54FLC 76R 12/20

### Siemers Doc Hancock

3144882821 \*TR \*TP \*TC \*TY \*TV \*TL \*TD  
PTA +1247M +58F +43P 80R 12/20  
PTA +3.53T +3.04UDC +1.51FLC 80R 12/20  
GTPI +2695

### Luck-E Avalanche Athena

3139051628 Excellent-90 EVEVE 3-01  
\*TR \*TL \*TD  
GTPI +1866 +3.31T +2.71UDC +1.77FLC 12/20  
2-10 2x 305d 19,110 4.0 758 3.3 627

Maternal sisters to Asia:

**Luck-E Advent Atlanta\*RC** EX-94  
**Luck-E Advent Africa \*RC** EX-93  
**Luck-E Toystory Actress** EX-92

### Dymenthalm Mr App Avalanche-Tw

CAN11957107 \*RC \*CV \*TY \*TL \*TD  
PTA +25M +4F -1P 98R 12/20  
PTA +3.92T +2.88UDC +2.52FLC GTPI +2125  
**Luck-E Contender Athena \*RC**  
69873698 Excellent-92 EEEVE 2E \*RC \*TL \*TD  
6-04 2x 343d 27,440 5.1 1400 3.2 876  
4-04 2x 285d 20,760 5.1 1068 3.5 719  
Life: 1493d 100,960 5.0 5049 3.3 3337

Maternal sisters to Athena:

**Luck-E Powerball Addict-ET** EX-94  
**Luck-E McGucci Afro-Red-ET** EX-93  
**Luck-E Jordan Aqua-ET** EX-93  
**Luck-E Durham Avail-Red-ET** EX-93  
**Luck-E McGucci Arabel-ET** EX-92  
**Luck-E McGucci Aneika-ET** EX-91  
**Luck-E Durham Autumn-Red-ET** EX-91  
**Luck-E Durham Abella-ET** EX-91  
**Luck-E Durham Asuka-ET** EX-90  
**Luck-E Durham Artist-ET** EX-90  
**Luck-E Olympian Ace-Red-ET** EX-90

3rd through 9th Dams:

**Luck-E Advent Asia-ET \*RC** EX-94 3E  
6-02 2x 365d 40,150 4.9 1984 3.1 1261  
Life: 1282d 113,730 5.1 5814 3.2 3645  
•Holstein International's People's Choice R&W  
Impact Cow of the Year 2016 & 2019

Asia's sons:

**Luck-E Awesome-Red** +2.80UDC  
**Luck-E America 684-ET \*RC** +3.05T +2.63UDC  
**Luck-E Blitz Australia-ET** VG-87 GMD DOM  
2-02 2x 365d 37,990 4.0 1528 2.8 1060  
**Luck-E Skychief Arizona-ET** EX-90 GMD DOM  
5-01 2x 365d 56,280 5.1 2872 3.3 1855  
Life: 1301d 125,490 5.2 6512 3.6 4465  
**Hart-Lyn Starbuck Ashley** EX-94 2E GMD DOM  
6-06 2x 365d 35,720 4.2 1504 3.4 1200  
Life: 1753d 124,040 4.0 4994 3.4 4239  
•Grand Champion Illinois State Show  
**Kachina Valiant Act-ET** VG-86  
7-05 2x 365d 23,450 4.4 1041 3.3 764  
Life: 2103d 110,050 4.6 5037 3.4 3742  
**Dodeb Matt Actress** EX-93 2E  
3-00 3x 305d 27,110 4.2 1131  
Life: 2348d 141,870 4.3 6058  
**Lamkinland B Matt Actress** VG-85  
•Res. Grand Champion Illinois State Show





**LUCK-E DOC AZACABOOM-ET \*RC "VG-88"**  
*Intermediate Champion Illinois Championship Show 2020*  
 (Dam of Catalog Number 19)



**LUCK-E MCGUCCI AFRO-RED-ET "EX-93"**  
*1st Jr. 3 Year Old Midwest Spring R&W Show 2018*  
 (Granddam of Catalog Number 19)

19

## LUCK-E WARRIOR ASCENSION-ET \*RC

840003204072887 • Born June 22, 2020 H.N. 2343  
 99%RHA-I \*RC \*TC \*TL \*TD

GTPI +2211  
 PTA +3.50T +2.14UDC +2.39FLC 75R 12/20

Maternal sister to Ascension:

**Luck-E Moovin Artic-Red-ET**  
 GTPI +2421 +4.25T +3.26UDC +2.59FLC  
 •#1 PTAT Female of the Breed 12/20

Maternal sisters to Afro:

**Luck-E Powerball Addict-ET** EX-94  
**Luck-E Jordan Aqua-ET** EX-93  
**Luck-E Durham Avail-Red-ET** EX-93  
**Luck-E Contender Athena** EX-92  
**Luck-E Durham Autumn-Red-ET** EX-91  
**Luck-E Durham Abella-ET** EX-91  
**Luck-E Durham Asuka-ET** EX-90  
**Luck-E Durham Artist-ET** EX-90  
**Luck-E Olympian Ace-Red-ET** EX-90  
**Luck-E McGucci Arabel-ET** EX-92  
**Luck-E McGucci Aneika-ET** EX-91

**Woodcrest King Doc**

3132417775 EX-90 GM \*TC \*TY \*TV \*TL \*TD  
 PTA +1667M +69F +55P 99R 12/20  
 PTA +3.37T +2.48UDC +2.02FLC GTPI +2760  
**Luck-E McGucci Afro-Red-ET**  
 73278355 Excellent-93 EEEEE \*TL \*TD  
 4-07 2x 365d 36,630 5.6 2055 3.5 1273  
 2-10 2x 365d 29,200 6.0 1765 3.6 1061  
 1-11 2x 285d 18,360 4.7 869 3.4 632  
 •1st Jr. 3 Yr Old Midwest Spring R&W Show 2018

3rd through 9th Dams:

**Luck-E Advent Asia-ET \*RC** EX-94 3E  
 6-02 2x 365d 40,150 4.9 1984 3.1 1261  
 Life: 1282d 113,730 5.1 5814 3.2 3645  
 •Holstein International's People's Choice R&W  
 Impact Cow of the Year 2016 & 2019  
Asia's sons:  
**Luck-E Awesome-Red** +2.80UDC  
**Luck-E America 684-ET \*RC** +3.05T +2.63UDC  
**Luck-E Blitz Australia-ET** VG-87 GMD DOM  
 2-02 2x 365d 37,990 4.0 1528 2.8 1060  
**Luck-E Skychief Arizona-ET** EX-90 GMD DOM  
 5-01 2x 365d 56,280 5.1 2872 3.3 1855  
 Life: 1301d 125,490 5.2 6512 3.6 4465  
**Hart-Lyn Starbuck Ashley** EX-94 2E GMD DOM  
 6-06 2x 365d 35,720 4.2 1504 3.4 1200  
 Life: 1753d 124,040 4.0 4994 3.4 4239  
 •Grand Champion Illinois State Show  
**Kachina Valiant Act-ET** VG-86  
 7-05 2x 365d 23,450 4.4 1041 3.3 764  
**Dodeb Matt Actress** EX-93 2E  
 3-00 3x 305d 27,110 4.2 1131  
**Lamkinland B Matt Actress** VG-85  
 •Res. Grand Champion Illinois State Show

Matt Engel  
 15N638 Walker Rd.  
 Hampshire, IL 60140-8225  
 847.347.5561

**Mr Blondin Warrior-Red-ET**

CAN3139655530 \*TP \*TC \*TY \*TV \*TL \*TD  
 PTA -82M -3F -2P 80R 12/20  
 PTA +3.39T +2.18UDC +1.57FLC 78R 12/20  
 GTPI +2047

**Luck-E Doc Azacaboom-ET \*RC**

3150766190 Very Good-88 VEVVV 2-04  
 \*RC \*TC \*TL \*TD  
 GTPI +2383 +3.77T +2.48UDC +2.67FLC 12/20  
 1-11 2x 245d 17,607 5.4 950 3.5 614\*RIP  
 •1st Jr. 2 Year Old & Intermediate Champion,  
 Illinois Championship Show 2020  
 •#7 PTAT Cow of the Breed 12/20

Maternal brothers to Azacaboom:

**Luck-E Ammo Asteroid-Red-ET** +2.56T  
**Luck-E Artisan-Red-ET** +2.04T  
**Luck-E Aristocrat-Red** +2.40T





**SILVERMAPLE DAMION CAMOMILE "EX-95"**

All-American & All-Canadian 2010 & 2011  
(Granddam of Catalog Number 20)



**BUTLerview DOOR CAMILLA-ET "EX-92"**

Res. Grand Champion Western Spring National 2016  
(Full Sister to Dam of Catalog Number 20)

**20**

**JS-FAIRHOLM MVN WILDCARD-ET**

840003212772891 • Born September 2, 2020 H.N. 36  
99%RHA-I

Josh & Samantha Fairbanks  
20553 70th Ave.  
Anamosa, IA 52205-7990  
319.480.3692

GTPI +2186  
PTA +3.23T +2.50UDC +1.93FLC 76R 12/20

Maternal sisters to Cosmo:  
Silvermaple Bolton Cameo EX-94  
4-03 3x 365d 37,780 3.8 1438 3.4 1272  
Butlerview Win Charmer-ET EX-94  
Butlerview Braz Camille-ET EX-94  
3-01 2x 305d 28,770 3.5 1012 3.6 1042  
•1st Jr. 3 Year Old Northeast Fall National 2018  
•Int. Champion Northeast Fall National 2018  
Wedgwood WH Camomile-ET EX-93-6Y-CAN  
3-05 2x 365d 34,562 3.9 1358 3.6 1254  
•Grand Champion Vancouver Island 2016  
Silvermaple Windham Camille-ET EX-92  
3-08 2x 305d 31,450 4.2 1336 2.8 893  
•Supreme Champion WDE Junior Show 2016  
•Junior All-American Sr. 3 Year Old 2016  
•Res. All-Am. & Res. All-Can. Sr. 2 Year Old 2015  
Silvermaple Atwood Cilantro-ET EX-92 (MS:95)  
3-01 3x 365d 25,875 4.7 1204 3.8 983  
•1st Jr. 3 Year Old BC Fall Harvest 2016  
•1st Jr. 3 Year Old Vancouver Island 2016

**Lindenright Moovin-ET \*RC**

CAN12873743 \*RC \*TC \*TY \*TV \*TL \*TD  
PTA -197M -2F -1P 81R 12/20  
PTA +3.79T +3.07UDC +2.44FLC 80R 12/20  
GTPI +2154

**Dymenthalm Mr App Avalanche-Tw**

CAN11957107 \*RC \*CV \*TY \*TL \*TD  
PTA +25M +4F -1P 98R 12/20  
PTA +3.92T +2.88UDC +2.52FLC GTPI +2125

**Lindenright Bradnick Moovin On**

CAN11470454 VG-87-2Y-CAN 18\*  
4-06 2x 365d 35,875 5.3 1900 3.2 1149

**Val-Bisson Doorman-ET**

CAN107281711 EX-90 ST \*TY \*TV \*TL \*TD  
PTA -446M +15F +10P 99R 12/20  
PTA +2.48T +1.63UDC +.80FLC GTPI +2200

**Silvermaple Damion Camomile**

CAN9732453 Excellent-95 EEEEE 5-07  
3-03 2x 365d 32,268 4.1 1327 3.4 1098  
5-02 2x 305d 30,450 4.1 1262 3.1 946  
Life: 1536d 130,677 4.2 5506 3.3 4309

**Butlerview Doorman Cosmo-ET**

3013923857 Very Good-86 5-09  
5-01 3x 362d 24,770 4.6 1128 3.6 889

Full sisters to Cosmo:

- Butlerview Door Camilla-ET EX-92
- 1st Sr. 3 Yr Old Mideast Fall National 2017
- 1st Sr. 2, Int. & Res. Gr. Ch., Western Spr. Nat'l 2016
- Butlerview Doorman Camo-ET EX-92
- Butlerview Doorman Class-ET EX-91
- Res. Junior All-American Jr. 3 Year Old 2017
- Res. Junior All-American Spring Yearling 2015

- 1st 4 Year Old & Grand Ch. BC Spr. Show 2012
- All-American & All-Canadian Jr. 3 Year Old 2011
- Intermediate Champion Royal Winter Fair 2011
- Int. & Res. Grand Champ. Int'l Holstein Sh. 2011
- All-American & All-Canadian Jr. 2 Year Old 2010

3rd and 4th Dams:

**Stanhope Camila Goldwyn-ET EX-90-CAN 2\***  
4-01 2x 365d 30,461 4.9 1486 3.1 952  
Life: 6 lact. 141,747 4.9 6938 3.4 4879  
**Kendu Triumphant Charity EX-93-CAN 3\***  
3-04 2x 365d 28,519 3.7 1065 3.1 888  
•HM Grand Champion Vancouver Island 2006





**OCEAN-VIEW SUMMER SHANDY "EX-91"**  
(Dam of Catalog Number 21)



**OCEAN-VIEW DERRY SHANIA-ET "EX-94 4E" GMD**  
(Granddam of Catalog Number 21)

**21**

## TFG BYWAY SHANDY 7040-ET

840003211037860 • Born December 10, 2019 H.N. 7040

Tony Garcia  
6455 California Ave.  
Modesto, CA 95358-8388  
209.549.0393

### Oh-River-Syc Byway-ET

71310557 VG-85 ST \*TR \*TP \*TY \*TV \*TL \*TD  
PTA +302M -29F -5P 99R 12/20  
PTA +2.42T +2.28UDC +.21FLC 99R 12/20  
GTPI +1893

### Ocean-View Summer Shandy

142180655 Excellent-91 EEEEEV 4-10  
5-04 2x 365d 34,680 3.9 1334 3.3 1181"  
4-02 2x 305d 30,480 3.9 1176 3.1 919"  
3-02 2x 323d 23,350 3.4 852 3.3 764"  
2-02 2x 305d 22,170 3.3 729 3.3 719"

### Sully Hart Meridian-ET

69951907 GM ST \*TR \*TP \*TY \*TV \*TL \*TD  
PTA +1932M +17F +38P 99R 12/20  
PTA +2.12T +1.64UDC -.51FLC GTPI +2260

### Sandy-Valley Atwd Barbie-ET

69250651 Excellent-91  
2-04 3x 365d 32,120 3.5 1118 3.1 1010

### Fustead Goldwyn Guthrie-ET

137191143 EX-94 \*TR \*TP \*TY \*TV \*TL \*TD  
PTA -473M -6F -5P 99R 12/20  
PTA +1.77T +1.61UDC +.77FLC GTPI +1999

### Ocean-View Derry Shania-ET

135304145 Excellent-94 EEEEE 4E GMD  
8-02 2x 365d 31,190 4.9 1525 2.9 900  
4-08 2x 365d 37,700 3.9 1480 2.9 1109  
3-04 2x 365d 35,090 3.9 1370 2.9 1028  
6-05 2x 365d 30,340 3.8 1143 2.9 870  
2-04 2x 317d 22,050 4.1 912 3.0 653  
Life: 2570d 206,900 4.3 8807 3.1 6313

### 3rd through 13th Dams:

#### Ocean-View Outside Sheen-ET 2E-91 GMD DOM

3-08 2x 365d 41,890 3.9 1647 3.1 1291  
Life: 2614d 227,700 3.6 8310 3.0 6916

#### Ocean-View Lindy Sheen EX-94 GMD DOM

4-09 2x 365d 47,400 3.0 1437 3.2 1525

•4x Nominated All-American in Milking Form

#### Ocean-View Thor Sheen EX-92 GMD DOM

4-11 2x 365d 37,360 3.4 1260 3.1 1145

•Res. All-California 5 Year Old 1997

#### Ocean-View Rok Sheena VG-85

5-05 2x 365d 29,780 3.9 1165 2.9 863

#### Ocean-View Tradition Sue VG-85

Life: 2322d 163,070 3.7 5991 2.8 4614

#### Ocean-View Tempo Sheena VG-86

7-08 2x 312d 23,870 4.5 1066 2.7 652

#### Ocean-View Elevation Suzzette EX-90 GMD

6-08 2x 365d 35,850 3.7 1328

Life: 1764d 140,540 3.7 5170

#### Ocean-View Posch Sue-Tw VG-86

5-02 2x 365d 22,720 3.6 820

#### Ideograph Burkgov Steps EX-90 2E GMD

Ideograph Tidy Stars EX-91

Twelvelms Hartog Segis EX-92





**OAKFIELD DEMPSEY RASTA-ET "EX-90 2E"**

All-California Jr. 2 Year Old 2014  
(Granddam of Catalog Number 22)

**22**

**CHOICE of 2 HEIFERS**

Rebekah & Stephen Mast  
2621 Hall Rd.  
Denair, CA 95316-9656  
209.613.8872 Stephen

**22A: CALORI-D CRS KINGDOC ROSE 3209890201**

Born August 18, 2019 H.N. 2048  
99%RHA-I \*TR \*TC \*TL \*TD  
GTPI +2330  
PTA +3.60T +2.42UDC +1.09FLC 79R 12/20  
Bred 11/26/2020 to  
Sandy-Valley J Pharo-ET 250HO12975

**22B: CALORI-D CRS UNDENIED RASTA 3209890166**

Born August 2, 2019 H.N. 2013  
99%RHA-I \*TR \*TC \*TL \*TD  
GTPI +1915  
PTA +3.23T +1.63UDC +1.05FLC 78R 12/20  
Due 6/24/21 to Stantons Chief-ET 552HO3190 (sexed)

Pedigree of 22A:

**Woodcrest King Doc**

3132417775 EX-90 \*TC \*TY \*TV \*TL \*TD  
PTA +1667M +69F +55P 99R 12/20  
PTA +3.37T +2.48UDC +2.02FLC 98R 12/20  
GTPI +2760

**Calori-D Crs Crush Rose-ET**

3143767671 Very Good-85 VG-MS 2-06  
\*TR \*TC \*TL \*TD  
PTA +2.64T +1.25UDC +.98FLC 83R 12/20  
1-11 3x 305d 26,730 4.1 1107 3.2 864  
S: Maverick Crush

Pedigree of 22B:

**Our-Favorite Undenied-ET**

3125220760 VG-87 \*TC \*TY \*TV \*TL \*TD  
PTA -222M +14F -9P 95R 12/20  
PTA +3.35T +1.20UDC +1.00FLC 93R 12/20  
GTPI +2055

**Calori-D CRS Beemer Rese-ET**

3143767649 Very Good-86 3-01  
\*TR \*TC \*TL \*TD  
PTA +2.19T +1.55UDC +1.11FLC 83R 12/20  
1-10 3x 330d 25,580 4.3 1093 3.3 856  
S: Pol Butte Mc Beemer-ET

2nd through 17th Dams:

**Oakfield Dempsey Rasta-ET EX-90 2E**

3-01 2x 365d 27,800 4.4 1212 3.3 914  
•All-California Jr. 2 Year Old 2014  
•Res. Int. Champion CA Hol. Show 2014  
•All-California Spring Yearling 2013

•Junior Champion CA State Holstein Show 2013  
•Supreme Jr. Champion, CA State Fair 2013

**Castleholm Dund Rhapsody-ET EX-90 EX-MS**

2-01 2x 365d 28,850 3.0 859 2.8 803  
**Astrahoe Stormatic Radiant EX-91 2E GMD**  
5-02 3x 365d 49,847 4.2 2089 2.9 1437

**Astrahoe LJ Rosa Rebel-ET EX-92 2E**

7-05 2x 365d 48,580 4.2 2021 3.0 1468

**Pinehurst Royal Rosa-ET EX-91 2E**

3-10 3x 365d 41,400 3.3 1358 3.0 1223

**Pinehurst Roulade EX-92 EEEEE 2E**

5-00 3x 365d 35,130 3.6 1271 3.2 1115

**Pinehurst Sweet Cleo EX-90**

6-00 3x 365d 40,380 4.4 1776 3.2 1305

**Pinehurst Sweet Freedom EX-90 EX-MS**

Pinehurst Sweet Delite EX-91 3E GMD

**Pinehurst Rapture EX-96 4E GMD**

**Pinehurst Fragrance EX-90 2E**

**Hayssen Fond Ariel EX-90 2E**

**Hayssen D V Audrey EX-90 2E**

**Whirlhill Q Rag Apple Ariel EX-92**

**ArLite Posch EX-92 GMD**

**Audrey Posch EX-93 GMD**



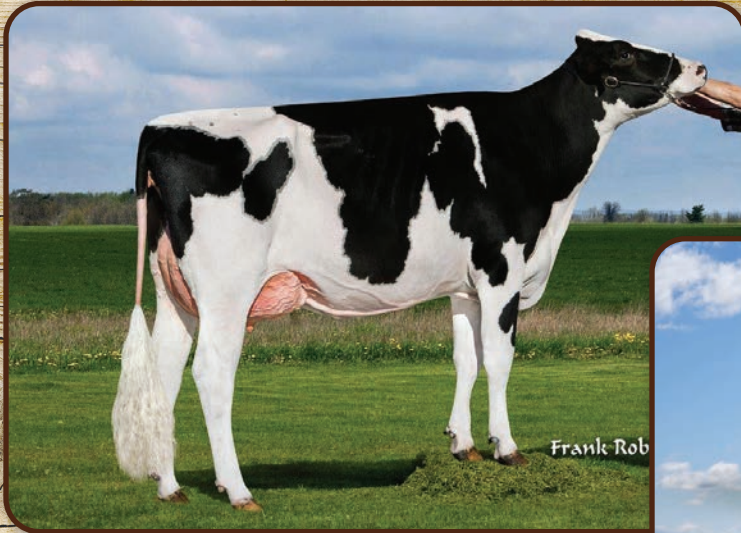

**DINOMI DRMAN RYLEY-ET "EX-90 EX-MS"**  
 (Third Dam of Catalog Number 23)



**DINOMI UNDENIED KAY 11942 "VG-87 EX-MS"**  
 #2 PTAT Cow of the Breed  
 (Dam of Catalog Number 23)

**23**

## DINOMI DISCJOCKEY 12991

Deena Migliazzo  
 3645 Bradshaw Rd.  
 Atwater, CA 95301-5647  
 209.756.5588

840003126203757 • Born May 18, 2020 H.N. 12991  
 99%RHA-I \*TR \*TP \*TC \*TL \*TD

GTPI +2510  
 PTA +3.01T +2.72UDC +.88FLC 76R 12/20

### Claynook Discjockey-ET

CAN12731113 \*TR \*TP \*TC \*TY \*TV \*TL \*TD  
 PTA +188M +53F +27P 80R 12/20  
 PTA +2.25T +2.80UDC +.05FLC 79R 12/20  
 GTPI +2710

### Dinomi Undenied Kay 11942

3150015910 Very Good-87 EX-MS 2-07  
 \*TR \*TP \*TC \*TL \*TD  
 GTPI +2249 +3.95T +2.99UDC +1.60FLC 12/20  
 2-01 2x 213d 15,690 4.6 716 3.3 511 \*RIP  
 •#2 PTAT Cow of the breed 12/20

Dam of:

### Dinomi Excbr Kingsley476-ET

GTPI +2524 PTAT +3.80 UDC +3.06

### Dinomi Risque-ET @ ABS Global

GTPI +2407 PTAT +3.64 UDC +3.41  
 •#2 UDC Sire

### Progenesis Fortune-ET

CAN12302930 \*TR \*TP \*TY \*TV \*TL \*TD  
 PTA +101M +24F +18P 98R 12/20  
 PTA +.84T +1.04UDC -1.87FLC GTPI +2375

### Claynook Dewdrop Monterey-ET

CAN12208448 VG-87-3Y-CAN  
 3-03 2x 365d 27,959 5.1 1413 3.4 961

### Our-Favorite Undenied-ET

3125220760 VG-87 \*TR \*TC \*TY \*TV \*TL \*TD  
 PTA -222M +14F -9P 95R 12/20  
 PTA +3.35T +1.20UDC +1.00FLC GTPI +2055

### Dinomi Mntry Kahli 10981

3134411542 Very Good-86 VEVVV 2-03  
 GTPI +2252 +2.96T +2.69UDC +1.11FLC 12/20  
 2-00 2x 232d 19,120 4.0 771 3.2 607

3rd through 11th Dams

### Dinomi Drman Ryley-ET EX-90 EX-MS

1-11 2x 365d 33,680 4.4 1497 3.3 1128

### Dinomi Atwood Ryley 9312-ET EX-90

3-01 2x 365d 41,070 4.1 1674 3.3 1364

### Dinomi Offroad Ryley-ET EX-94 2E GMD

6-08 2x 365d 47,340 3.5 1671 3.0 1432  
 Life: 1833d 190,350 3.5 6656 3.1 5978

•1st 4 Yr Old, Best B&O, Best Uddered,  
 Senior & Grand Champion CA State Show 2010

### Cranehill Titanic Renni-ET VG-89 GMD

2-03 2x 365d 39,230 3.8 1495 3.1 1229

### Markwell Durham Fancy-ET EX-90 DOM

3-06 2x 365d 29,310 3.4 1011 3.1 905

### Markwell Merrill Riviera-ET EX-90

4-05 2x 365d 31,800 4.9 1557 3.3 1065

### Markwell Bstar E Raven-ET EX-95 3E GMD DOM

4-09 2x 365d 37,610 4.3 1580 3.4 1255

•Finalist for Queen of the Breed

### Markwell Mark Elite EX-92 4E GMD DOM

Rockalli Mars Emily EX-94 4E GMD DOM





**SUN-MADE LARIONS CRAYON**  
**"VG-86-2Y-CAN"**  
 (Maternal Sister to Catalog Number 24)



**SUN-MADE CRAVE DRN DIANE-ET**  
**"VG-87-3Y-CAN"**  
 (Maternal Sister to Catalog Number 24)



**COMESTAR LARION GOLDWYN-ET "EX-95 2E"**  
 All-American & All-Canadian Fall Yearling 2014  
 (Dam of Catalog Number 24)

**24**

## **CRAVE DENVER DELILAH-ET**

840003220442802 • Born September 2, 2020 H.N. 13254  
 99%RHA-I \*TR \*TP \*TC \*TL \*TD

Crave Brothers Farm LLC  
 c/o Patrick Crave  
 W11550 Torpy Rd.  
 Waterloo, WI 53594-9652  
 920.988.6437

### **Brenland Denver**

CAN12074893 \*TR \*TC \*TY \*TV \*TL \*TD  
 PTA +509M +24F +12P 93R 12/20  
 PTA +2.74T +1.79UDC +.27FLC 89R 12/20  
 GTPI +2171

### **Comestar Larion Goldwyn-ET**

CAN107869959 Excellent-95 EEEEE 2E \*TL \*TD  
 5-05 2x 365d 37,470 4.3 1617 3.3 1244  
 2-05 2x 365d 33,373 4.2 1410 3.2 1073"  
 3-08 2x 365d 33,600 3.7 1228 3.2 1089  
 Life: 1259d 117,630 4.2 4902 3.3 3925  
 •Res. All-Wisconsin 5 Year Old 2018  
 •All-American & All-Canadian Fall Yearling 2014  
 •Junior Champion Int'l Holstein Show 2014  
 •Junior Champion Midwest Spring National 2014  
 •Junior Champion NY Spring Show 2014  
 •Junior Champion Quebec Spring Show 2014  
 •All-American & All-Canadian Fall Calf 2013  
 •1st Fall Calf & Res. Jr. Ch. RAWF 2013  
 •1st Fall Calf & Res. Jr. Ch. Quebec Int'l 2013

### *Maternal sisters to Dellilah:*

**Sun-Made Crave Drn Diane-ET VG-87-3Y-CAN**  
 2-03 2x 275d 25,333 3.5 895 3.1 783\*RIP  
 •HHM All-American Winter Calf 2018  
 •HM All-Canadian Winter Calf 2018  
 •2nd Winter Calf Int'l Holstein Show 2018  
**Sun-Made Larions Crayon VG-86-2Y-CAN**  
 •Junior Champion Quebec Spring Show 2019  
 •Res. Jr. Champ. Maxville Spring Show 2019  
 •Res. Jr. Champ. Eastern Ont. Champ. 2019  
 •Nom. All-American Spring Yrlg. 2019  
**Sun-Made Crave DB Devine-ET VG-85-2Y-CAN**  
 2-01 2x 312d 22,842 3.8 862 3.4 776

### **Braedale Goldwyn**

CAN10705608 GP-84 GM Extra \*CD \*TY \*TV \*TL  
 PTA -728M -7F -13P 99R 12/20  
 PTA +.98T +.55UDC +.72FLC GTPI +1857

### **Lylehaven Roy Lari**

64890721 VG-88-3Y-CAN  
 4-06 2x 365d 45,748 4.0 1847 3.0 1376  
 3-01 2x 365d 36,995 3.4 1261 3.0 1096  
 1-11 2x 357d 26,929 3.7 984 3.0 818  
 Life: 3 lact. 129,807 3.8 4969 3.1 3993

### *Full sisters to Larion Goldwyn:*

**Comestar Larianne Goldwyn-ET**  
 •Nom. All-American & All-Canadian Fall Yrlg 2014  
 •Junior Champion Supreme Laitier; Victoiraville & All-Mexico Shows 2014  
**Comestar Lari Dream Goldwyn-ET VG-89-3Y**  
 3-03 2x 365d 33,270 4.2 1389 3.2 1078  
 •1st Sr. 2 Year Old Victoriaville 2017  
**Comestar Lari Bel Goldwyn-ET VG-88-3Y-CAN**  
**Comestar Laria Goldwyn-ET VG-86-3Y-CAN**

### *3rd through 5th Dams:*

**Lylehaven Damion Lynx-ET EX-94**  
 4-04 3x 365d 37,750 5.1 1921 3.2 1208  
 •5th Jr. 2 Year Old Northeast Fall National 2008  
*Maternal sister to Lynx:*  
**Lylehaven Form Laura-ET 3E-94 GMD DOM**  
 8-08 2x 365d 39,320 3.9 1529 3.1 1218  
 •HHM All-American 4 Year Old 2003  
 •Res. All-Canadian Jr 3 Year Old 2002  
**Thiersant Lili Starbuck-ET EX-94 5E 5\***  
 5-00 2x 358d 30,190 4.6 1387 3.2 978  
 Life: 3428d 238,806 4.7 11291 3.4 8124  
**Ivyhall Astro Jet Ronie VG-86-6Y-CAN 1\***  
 5-04 2x 305d 18,472 4.2 769 3.1 578  
 •1st 5 Yr Old Sorel Show 1993





**MS GOLD BARBARA BRISK-ET "EX-93 2E"**  
(Granddam of Catalog Number 25)



**BUTZ-BUTLER GOLD BARBARA-ET "EX-96 3E" GMD 3\***  
Grand Champion International Holstein Show 2019  
(Third Dam of Catalog Number 25)

**25**

**MS TRIPLECROWN DJ BITSY-ET**

840003129405840 • Born October 20, 2019 H.N. 7518  
99%RHA-I \*TR \*TC \*TL \*TD

GTPI +2536  
PTA +2.36T +2.47UDC +.56FLC 75R 12/20

**Progenesis Fortune-ET**

CAN12302930 \*TR \*TP \*TY \*TV \*TL \*TD  
PTA +101M +24F +18P 98R 12/20  
PTA +.84T +1.04UDC -1.87FLC GTPI +2375

**Claynook Dewdrop Monterey-ET**

CAN12208448 VG-87-3Y-CAN  
3-03 2x 365d 27,959 5.1 1413 3.4 961

**Morningview Mcc Kingboy-ET**

72044077 EX-92 \*TR \*TP \*TC \*TY \*TV \*TL \*TD  
PTA +885M +25F +24P 99R 12/20  
PTA +2.02T +1.65UDC +.35FLC GTPI +2370

**Ms Gold Barbara Brisk-ET**

3010354003 Excellent-93 EEEVE 2E 6-06  
4-05 3x 365d 41,220 3.7 1510 3.1 1297  
5-10 3x 365d 40,560 3.6 1459 3.2 1294  
2-01 3x 365d 32,120 3.4 1078 3.3 1046  
Life: 1360d 128,590 3.6 4660 3.3 4201  
•2nd Sr. 2 Year Old Western Spring National 2016

Steven Gillins  
c/o Corey Gillins  
P.O. Box 291  
Minersville, UT 84752  
435.386.2458

**Claynook Discjockey-ET**

CAN12731113 \*TR \*TP \*TC \*TY \*TV \*TL \*TD  
PTA +188M +53F +27P 80R 12/20  
PTA +2.25T +2.80UDC +.05FLC 79R 12/20  
GTPI +2710

**Ms Triplecrown KB Barbi-ET**

3128860421 Very Good-85 VG-MS 2-11  
\*TL \*TD GTPI +2224 +2.89T +2.61UDC +1.07FLC

**3rd through 10th Dams:**

**Butz-Butler Gold Barbara-ET EX-96 3E GMD 3\***

6-02 2x 365d 43,381 4.3 1890 2.8 1228"  
•Nom. All-American Lt. Production Cow 2020  
•Unanimous All-American Production Cow 2019  
•Grand Champion International Show 2019  
•Res. All-Canadian Mature Cow 2016  
•Unanimous All-American 4 Year Old 2014  
•Unanimous All-American Sr. 3 Year Old 2013  
•Unanimous AA & AC Sr. 2 Year Old 2012

**Regancrest Brasilia-ET EX-92 2E DOM 15\***

2-03 3x 365d 33,180 3.6 1186 2.8 926

**Regancrest-PR Barbie-ET EX-92 GMD DOM 6\***

2-06 2x 365d 31,690 3.9 1237 3.3 1050

•HM All-American Junior 3 Year Old 2004

**Regancrest Juror Brina-ET EX-92 GMD**

4-04 2x 365d 40,640 3.6 1478 3.0 1217

•Grand Champion & BU IA Dist. 1 Show 2000

•Res. Grand Champion IA State Fair 2000

•Member Nom. All-American Best Three 2000

**Regancrest Aerostar Bert-ET EX-90 GMD DOM**

5-05 2x 365d 37,790 3.6 1357 3.2 1215

**Regancrest Mark Chairman Bea 2E-91 GMD DOM**

7-09 2x 365d 33,630 3.8 1276 3.1 1052

Life: 2036d 140,130 4.1 5711 3.3 4616

**Regancrest Board Chairman Bea EX-90 EX-MS**

5-09 2x 365d 26,010 4.1 1059 3.4 884

**Regancrest Apache Standout Bea VG-86**





**HILROSE ADVENT ANNA-RED-ET "EX-94 3E" GMD**

2x Res. All-American R&W  
(Dam to Catalog Number 26)



**HILROSE AVALANCHE ADEL-RED-ET "VG-88"**

Res. All-American R&W Milking Yearling 2020  
(Maternal Sister to Catalog Number 26)



**HILROSE ALTITUDE AUDI-RED-ET**

HM All-American R&W Spring Calf 2020  
(Maternal Sister to Catalog Number 26)



**HILROSE AVALANCH ADDY-RED-ET  
"VG-87"**

Nom. All-American R&W Milking Yearling 2020  
(Maternal Sister to Catalog Number 26)



**HILROSE ALTITUDE AERO-RED-ET**

Res. All-American R&W Spring Calf 2020  
(Maternal Sister to Catalog Number 26)

26

## HILROSE JORDY AWARD-RED-ET

840003204898104 • Born March 7, 2020 H.N. 1728  
99%RHA-I \*TC \*TL \*TD

PTA +2.56T +1.96UDC +1.72FLC 80R 12/20

Maternal sisters to Award:

**Hilrose Darwynn Angie-Red EX-93**

4-09 2x 305d 42,380 4.3 1820 3.1 1297

•Nom. All-American R&W Dam & Daughter 2018

**Hilrose Barbwire Autumn-Red EX-90 EX-MS**

5-02 2x 365d 38,500 4.3 1644 3.4 1321

**Hilrose DB Allie-Red-ET EX-90 EX-MS**

•1st Jr. 2 Year Old Mideast Fall Nat'l R&W 2018

•Dam of All-American R&W Winter Hfr. Calf 2019

**Hilrose Avalnch Addy-Red-ET VG-87**

•Nom. All-American R&W Milking Yearling 2020

•1st Milking Yearling Wisconsin R&W Show 2020

Maternal sisters to Award:

**Hilrose Avalanche Adel-Red-ET VG-88**

•Res. All-American Milking Yearling 2020

•2nd Milking Yrlg North American R&W Sh. 2020

**Hilrose Altitude Aero-Red-ET**

•Res. All-American R&W Spring Calf 2020

•1st Spring Calf Wisconsin R&W Show 2020

**Hilrose Altitude Audi-Red-ET**

•HM All-American R&W Spring Calf 2020

**Hilrose Avalnch Amazon-ET \*RC**

•2nd Fall Calf Mexico National Show 2019

Hilrose Dairy LLC  
N426 Military Rd.  
Sherwood, WI 54169-9796  
920.378.0869 Joe  
920.450.3047 Andy  
920.205.4976 Jeff

### Cycle McGucci Jordy-Red

3131666411 \*CV \*TC \*TY \*TL \*TD

PTA -971M -21F -36P 97R 12/20

PTA +2.93T +2.16UDC +2.94FLC 97R 12/20

GTPI +1760

### Hilrose Advent Anna-Red-ET

69005117 Excellent-94 EEEEE 3E GMD

7-02 2x 365d 47,040 5.2 2456 3.3 1579

8-03 2x 365d 45,250 4.9 2227 3.2 1427

6-00 2x 365d 44,172 4.0 1748 3.1 1389

Life: 2538d 270,560 4.6 12556 3.2 8762

•Wisconsin Cow of the Year 2018

•Nasco Int'l Type & Production Winner 2018

•Nom. All-American R&W Production Cow 2018

•Nom. All-American R&W Dam & Daughter 2017-18

•Res. All-American R&W 125,000 lb. Cow 2017

•Res. All-American R&W Aged Cow 2016

•2nd Aged Cow International R&W Show 2016

•Nom. All-American R&W 5 Year Old 2015

•National Elite Performer

### KHW Kite Advent-Red-ET

133002953 EX-94 \*TV \*TL \*TD

GTPI +1606

### Hilrose Rubens Ashlyn \*RC

62762950 Excellent-91 VEVEE GMD \*RC

4-06 2x 365d 35,290 3.5 1223 3.1 1097

2-02 2x 365d 27,530 3.9 1083 3.0 825

Maternal sisters to Ashlyn:

**Hilrose Advent Autumn-Red EX-91**

•Res. All-American R&W 4 Year Old 2009

**Hilrose Advent Allie-Red-ET EX-91 GMD 2\***

•Nom. All-American R&W Milking Yrlg. 2009

3rd through 10th Dams:

**Wilstar Derry Alissa-ET \*RC** EX-91 2E GMD

5-08 2x 365d 45,920 4.7 2151 3.0 1381

**Wilstar-RS Ldr Angel-Red-ET EX-91 2E GMD**

4-07 2x 365d 36,810 4.4 1613 3.1 1152

**Dreamstreet Enhancer Alicia** 3E-94 GMD DOM

8-05 2x 365d 36,370 4.9 1773 2.9 1069

Life: 3559d 224,670 4.4 9974 3.1 7072

**Dreamstreet Triple Ali-Red-ET EX-90**

**Cha-Liz R Maple B Ann** EX-91 2E

**Cha-Liz F Mini Ann B** EX-92 3E

**Cha-Liz P V Ann Adeu B** EX-92 2E

**Wenron Adeu Ann Champion B** 3E-91 GMD





**HILROSE DB ARIEL-ET \*RC**  
**"EX-91 EX-MS"**  
 (Dam of Catalog Number 27)



**HILROSE DB ALLIE-RED-ET**  
**"EX-90 EX-MS"**  
 1st Jr. 2 Year Old Mideast Fall National R&W 2018  
 (Full Sister to Dam of Catalog Number 27)



**SCHLUTER UNSTP ASPEN-RED-ET**  
 All-American R&W Winter Heifer Calf 2019  
 (Same Cow Family as Catalog Number 27)

**27**

**HILROSE WARRIOR ALEXIS \*RC**

840003204898143 • Born September 1, 2020 H.N. 1767  
 99%RHA-I \*RC

Hilrose Dairy LLC  
 N426 Military Rd.  
 Sherwood, WI 54169-9796  
 920.378.0869 Joe  
 920.450.3047 Andy  
 920.205.4976 Jeff

**Mr Blondin Warrior-Red-ET**

CAN3139655530 \*TP \*TC \*TY \*TV \*TL \*TD  
 PTA -82M -3F -2P 80R 12/20  
 PTA +3.39T +2.18UDC +1.57FLC 78R 12/20  
 GTPI +2047

**Hilrose DB Ariel-ET \*RC**

3134165115 Excellent-91 EEEVE 3-06 \*RC  
 PTA +2.82T +1.60UDC +1.03FLC 63R 12/20  
 2-11 2x 363d 31,700 4.5 1429 3.6 1129  
 1-11 2x 311d 25,970 4.1 1055 3.5 901

Full sister to Ariel:

**Hilrose DB Allie-Red-ET EX-90 EEEEE**  
 3-02 2x 305d 23,600 4.5 1066 3.1 734  
 •1st Jr. 2 Year Old Mideast Fall Nat'l R&W 2018  
 •1st Summer Yearling Midwest Spring R&W 2017  
 Allie's daughter:

**Schluter Unstp Aspen-Red-ET**

•All-American R&W Winter Hfr. Calf 2019

Maternal sisters to Ariel:

**Hilrose Darwynn Angie-Red EX-93**  
 4-09 2x 305d 42,380 4.3 1820 3.1 1297  
 •Nom. All-American R&W Dam & Daughter 2018  
**Hilrose Barbwire Autumn-Red EX-90 EX-MS**  
 5-02 2x 365d 38,500 4.3 1644 3.4 1321  
**Hilrose Avalnch Addy-Red-ET VG-87**  
 •Nom. All-American R&W Milking Yearling 2020  
 •1st Milking Yearling Wisconsin R&W Show 2020

**Mr D Apple Diamondback \*RC**

3013721049 EX-93 \*RC \*TC \*TY \*TV \*TL \*TD  
 PTA -412M -26F +0P 99R 12/20  
 PTA +2.41T +1.84UDC +1.37FLC GTPI +1902

**Hilrose Advent Anna-Red-ET**

69005117 Excellent-94 EEEEE 3E GMD  
 7-02 2x 365d 47,040 5.2 2456 3.3 1579  
 8-03 2x 365d 45,250 4.9 2227 3.2 1427  
 Life: 2538d 270,560 4.6 12556 3.2 8762  
 •Wisconsin Cow of the Year 2018  
 •Nasco Int'l Type & Production Winner 2018  
 •Res. All-American R&W 125,000 lb. Cow 2017  
 •Res. All-American R&W Aged Cow 2016  
 •2nd Aged Cow International R&W Show 2016  
 •National Elite Performer

Maternal sisters to Ariel:

**Hilrose Avalanche Adel-Red-ET VG-88**  
 •Res. All-American Milking Yearling 2020  
 •2nd Milking Yrlg North American R&W Sh. 2020  
**Hilrose Altitude Aero-Red-ET**  
 •Res. All-American R&W Spring Calf 2020  
 •1st Spring Calf Wisconsin R&W Show 2020  
**Hilrose Avalnch Amazon-ET \*RC**  
 •2nd Fall Calf Mexico National Show 2019

3rd through 11th Dams:

**Hilrose Rubens Ashlyn \*RC EX-91 GMD**  
 4-06 2x 365d 35,290 3.5 1223 3.1 1097  
**Wilstar Derry Alissa-ET \*RC EX-91 2E GMD**  
 5-08 2x 365d 45,920 4.7 2151 3.0 1381  
**Wilstar-RS Ldr Angel-Red-ET EX-91 2E GMD**  
 4-07 2x 365d 36,810 4.4 1613 3.1 1152  
 •Sons in A.I. & embryos exported  
**Dreamstreet Enhancer Alicia 3E-94 GMD DOM**  
 8-05 2x 365d 36,370 4.9 1773 2.9 1069  
 Life: 3559d 224,670 4.4 9974 3.1 7072  
**Dreamstreet Triple Ali-Red-ET EX-90**  
**Cha-Liz R Maple B Ann EX-91 2E**  
**Cha-Liz F Mini Ann B EX-92 3E**  
**Cha-Liz P V Ann Adeu B EX-92 2E**  
**Wenron Adeu Ann Champion B 3E-91 GMD**





**ESKDALE GOLDSUN DIVINITY-ET "EX-92 2E"**  
(Dam of Catalog Number 28)

**28**

**ESKDALE CRSBUL SKOR-ET**

840003214540453 • Born March 30, 2020 H.N. 20031  
99%RHA-I \*TR \*TP \*TC \*TL \*TD

PTA +2.10T +1.37UDC +1.23FLC 76R 12/20

Eskdale Dairy  
1100 Circle Dr.  
Eskdale, UT 84728-5011  
435.209.0002

**Oh-River-Syc Crushabull-ET**

3135145001 \*TR \*TP \*TC \*TY \*TV \*TL \*TD  
PTA +349M -4F +10P 80R 12/20  
PTA +3.20T +2.66UDC +1.59FLC 79R 12/20  
GTPI +2251

**Eskdale Goldsun Divinity-ET**

71308298 Excellent-92 EEEVE 2E \*TL \*TD  
7-00 2x 365d 40,030 4.0 1611 3.3 1302  
5-03 2x 365d 37,970 4.1 1559 3.4 1280  
4-02 2x 329d 33,360 3.7 1241 3.4 1129  
2-00 2x 365d 25,440 3.9 988 3.3 828  
Life: 1914d 163,910 4.1 6640 3.4 5629  
•4th 150,000 lb. Cow Western Spring Nat'l 2020

**Maverick Crush**

CAN12042760 \*TC \*TY \*TV \*TL \*TD  
PTA -956M -51F -15P 99R 12/20  
PTA +2.49T +1.56UDC +1.46FLC GTPI +2039

**Oh-River-Syc Mogal Brylan**

74327163 Very Good-87 \*TR \*TL \*TD  
2-07 3x 300d 29,990 3.4 1029 2.8 841

**Toc-Farm Goldsun-ET**

ITA53990032335 \*TY \*TV \*TL  
PTA -1355M -61F -32P 99R 12/20  
PTA +1.13T +.93UDC -.69FLC GTPI +1418

**BBVK Champion Candy-ET**

136564465 Excellent-92 EEEEE 2E \*TL \*TD  
5-00 2x 365d 33,930 4.3 1447 3.2 1097  
2-08 2x 365d 28,570 4.4 1248 3.3 947  
7-09 2x 339d 22,420 4.1 919 3.0 665  
Life: 1553d 110,650 4.2 4624 3.3 3632

*3rd through 5th Dams:*

**BKB Alice-ET** EX-90 DOM

2-03 2x 327d 23,350 4.8 1127 3.7 862

**Shoremar S Alicia-ET** EX-97 3E 12\*

8-11 2x 365d 38,250 4.3 1650 3.3 1270

Life: 2102d 185,002 4.2 7731 3.4 6288

•HHM All-American 125,000 lb. Cow 2005

•Res. All-American 125,000 lb. Cow 2004

•HHM All-Time All-American 5 Year Old 2003

•All-American Aged Cow 2003

•HHM All-American Aged Cow 2002

•All-American & All-Canadian 5 Year Old 2000

•All-Canadian 4 Year Old 1999

•All-Canadian Jr. 2 Year Old 1997

**C Aitkenbrae Starbuck Ada** EX-94 2E DOM 4\*

5-06 2x 356d 30,060 3.5 1043 3.5 1049

Life: 1955d 137,740 3.4 4747 3.4 4649

•All-American Produce of Dam 2000 & 2001

•All-American 3 Year Old 1990

•Res. All-Time All-American 3 Year Old 2003





**GOLDEN-OAKS BEEMER CHLOE "VG-86 VG-MS"**  
(Dam of Catalog Number 29)



**GOLDEN-OAKS SID CHROME-ET "VG-88"**  
All-American Sr. 2 Year Old 2019  
(Maternal Sister to Dam of Catalog Number 29)

**29**

## BRAND-O DENVER CAPTURE-ET

840003214632772 • Born March 3, 2020  
99%RHA-I

Brandon Almeida, Ryan Matheron  
and Joe Branco  
P.O. Box 296  
Hilmar, CA 95324-0296  
209.620.1432 Brandon  
209.652.3511 Ryan

### Brenland Denver

CAN12074893 \*TR \*TC \*TY \*TV \*TL \*TD  
PTA +509M +24F +12P 93R 12/20  
PTA +2.74T +1.79UDC +.27FLC 89R 12/20  
GTPI +2171

### Golden-Oaks Beemer Chloe

3132672313 Very Good-86 VG-MS 2-03  
2-03 2x 365d 27,520 3.6 993 3.2 878"

Maternal sisters to Chloe:

### Golden-Oaks Sid Chrome-ET VG-88

•All-American Sr. 2 Year Old 2019  
•1st Sr. 2 Year Old Int'l Holstein Show 2019

### Golden-Oaks Sid Charlise VG-87

•1st Milking Yearling NE Fall National 2016  
•All-American Fall Calf 2015

### Stantons High Octane-ET

CAN11696704 EX-93 ST \*TY \*TV \*TL \*TD  
PTA +996M +10F +12P 99R 12/20  
PTA +2.39T +2.06UDC +.26FLC GTPI +2130

### Brenland Doorman Desirable-ET

CAN9913324 EX-90-5Y-CAN 2\*  
5-06 2x 365d 35,644 5.2 1856 3.0 1081

### Pol Butte Mc Beemer-ET

CAN7525863 EX-92 \*TP \*TC \*TY \*TV \*TL \*TD  
PTA -52M -4F -6P 99R 12/20  
PTA +2.36T +1.51UDC +.92FLC GTPI +1759

### Golden-Oaks GC Chalise-ET

71639870 Excellent-91 EEVVE 3-07  
3-04 3x 365d 30,120 4.3 1296 3.4 1014  
5-06 3x 167d 15,590 5.1 790 3.2 492  
2-02 3x 199d 14,890 4.7 699 3.3 493

3rd through 10th Dams

### Golden-Oaks Champ Rae-ET EX-93 3E

6-04 3x 365d 41,590 4.1 1714 3.0 1240

### Scientific Beauty Rae-ET \*RC EX-90 DOM

4-03 2x 365d 33,710 4.7 1595 3.5 1179

### Scientific Jubilant Rae-ET \*RC EX-90 DOM

5-11 2x 365d 38,880 4.1 1608 3.6 1403

•8 Excellent daughters

### Hanoverhill Tony Rae EX-96 3E GMD DOM 5\*

6-11 2x 365d 40,220 4.1 1661 3.3 1331

•HM All-American Jr. 2 Year Old 1988

•Nom. All-American 5 Year Old 1991

### C Hanoverhill TT Roxette-ET 2E-94 GMD DOM

10-0 3x 365d 35,040 4.3 1519 3.0 1063

•21 Excellent progeny

### Mil-R-Mor Roxette EX-90 GMD DOM 30\*

7-01 2x 365d 24,530 4.7 1153

### C Glenridge Citation Roxy EX-97 4E GMD 6\*

10-1 2x 365d 25,280 4.2 1061

Life: 3620d 209,784 4.5 9471

•Queen of the Breed I & II

### C Norton Court Model Vee EX-90 6\*

Life: 4183d 218,629 3.9 8581

•All-American Produce of Dam 1977-78-79

### Norton Court Reflection Val VG-CAN 5\*

Life: 14 Lact 249,583 3.7 9295





**OCD ATWOOD SALSA DANCER-ET "EX-94"**  
(Dam of Catalog Numbers 30 & 31)

© Lea Jordan  
Lynal Photos Photography

**30**

**OCD SOLOMON SABLE-ET**

Madison Blount  
5725 Ehrlich Rd.  
Turlock, CA 95380-9360  
209.634.4028

840003134445216 • Born December 1, 2018 H.N. 5692  
99%RHA-I \*TR \*TC \*TL \*TD

Due 3/20/21 to  
Lindenright Moovin-ET \*RC  
551HO3855

PTA +3.18T +2.11UDC +1.73FLC 79R 12/20  
•3rd Winter Yearling Western National 2020

Maternal sisters to Salsa Dancer:

**Joleanna Gold Pourin Rain-ET** EX-92 EEEEE  
2-02 3x 365d 33,760 3.4 1158 3.3 1118  
•Grand Champion New York State Fair 2013  
•All-NY Jr. 3 Year Old 2013  
•HHM All-American Jr. 2 Year Old 2012  
•All-NY Jr. 2 Year Old 2012

**Joleanna Rain Good Thing-ET** EX-90  
**Joleanna Gold Rainshower-ET** EX-90  
**OCD Aspen Midnight Rain-ET** VG-87  
•Nom. All-American 2009 & 2010  
•HHM Jr. All-American Fall Calf 2009

**Walnutlawn Solomon-ET**

CAN11775998 \*TR \*TP \*TY \*TV \*TL \*TD  
PTA -451M -12F -9P 99R 12/20  
PTA +2.59T +1.72UDC +.43FLC 99R 12/20  
GTPI +1997

**OCD Atwood Salsa Dancer-ET**

3124025216 Excellent-94 EEEEE 4-09  
4-05 2x 365d 33,180 3.3 1105 3.2 1069  
3-04 2x 365d 27,780 3.9 1095 3.4 953  
2-05 3x 359d 27,220 3.3 897 3.4 914  
•2nd Sr. 2 Yr Old & HM Int. Ch. WNY Regional '18

**Val-Bisson Doorman-ET**

CAN107281711 EX-90 ST \*TY \*TV \*TL \*TD  
PTA -446M +15F +10P 99R 12/20  
PTA +2.48T +1.63UDC +.80FLC GTPI +2200

**Misty Springs Lavanguard Sue**

CAN9979603 VG-89-4Y-CAN 12\*  
4-03 2x 365d 30,123 4.6 1380 3.0 910

**Maple-Downs-I G W Atwood-ET**

CAN8956379 EX-90 ST \*TV \*TL \*TY \*TD  
PTA -375M +11F -10P 99R 12/20  
PTA +2.96T +1.93UDC +2.14FLC GTPI +1921

**Joleanna Dur Splash of Rain**

137622645 Excellent-91 EX-MS 4-09  
3-11 2x 358d 32,860 4.3 1399 3.3 1071  
2-03 2x 365d 27,000 3.9 1048 3.3 882  
•2nd Summer Yrlg. New York Spring Int'l 2007  
•Res. Jr. Champion Western Dist. Show 2007

Maternal sister to Splash of Rain:

**Joleanna Frtn Ivory Rain-ET** EX-92 EEEEE  
2-01 3x 316d 27,360 3.7 1001 3.1 854

3rd through 5th Dams:

**Joleanna White Rain** EX-94  
4-00 3x 313d 27,800 3.4 948 3.0 832  
5-01 3x 284d 29,440 3.2 928 2.9 867  
•Jr. All-American Jr. 3 Year Old 2005  
•Grand Champion Int'l Jr. Holstein Show 2005  
•Res. Supreme Champion WDE Jr. Show 2005  
•2nd Summer Yrlg Mideast Fall National 2003  
**Joleanna Encore Raincrest** EX-91 2E  
5-11 2x 329d 25,820 3.1 808 2.9 740  
Life: 1559d 129,540 3.0 3823 3.0 3880  
**Joleanna Persevere Raincent** EX-90  
7-01 2x 365d 28,940 3.8 1089 3.1 904  
Life: 2286d 166,460 3.9 6414 3.1 5086





**JOLEANNA GOLD POURINRAIN-ET "EX-92"**  
*HHM All-American Jr. 2 Year Old 2012*  
 (Maternal Sister to Dam of Catalog Numbers 30 & 31)

**31**

**OAKFIELD DRMN SMILEYFACE-ET**

840003210256895 • Born March 6, 2020 H.N. 6148  
 99%RHA-I

Oakfield Corners Dairy  
 3650 Batavia-Elba Townline Rd.  
 Oakfield, NY 14125  
 585.704.2501 Jonathan  
 585.993.8026 Alicia

**Val-Bisson Doorman-ET**

CAN107281711 EX-90 ST \*TY \*TV \*TL \*TD  
 PTA -446M +15F +10P 99R 12/20  
 PTA +2.48T +1.63UDC +.80FLC 99R 12/20  
 GTPI +2200

**OCD Atwood Salsa Dancer-ET**

3124025216 Excellent-94 EEEEE 4-09  
 4-05 2x 365d 33,180 3.3 1105 3.2 1069  
 3-04 2x 365d 27,780 3.9 1095 3.4 953  
 2-05 3x 359d 27,220 3.3 897 3.4 914  
 •2nd Sr. 2 Yr Old & HM Int. Ch. WNY Regional '18

**De-Su 521 Bookem-ET**

66636657 EX-90 GM \*TR \*TP \*TY \*TV \*TL \*TD  
 PTA +870M +3F +32P 99R 12/20  
 PTA +.57T +.49UDC +.52FLC GTPI +2270

**Val-Bisson Shottle Imelda-ET**

CAN106173432 Excellent-94 9\*  
 4-03 2x 365d 40,505 3.8 1550 3.4 1378

**Maple-Downs-I G W Atwood-ET**

CAN8956379 EX-90 ST \*TV \*TL \*TY \*TD  
 PTA -375M +11F -10P 99R 12/20  
 PTA +2.96T +1.93UDC +2.14FLC GTPI +1921

**Joleanna Dur Splash of Rain**

137622645 Excellent-91 EX-MS 4-09  
 3-11 2x 358d 32,860 4.3 1399 3.3 1071  
 2-03 2x 365d 27,000 3.9 1048 3.3 882  
 •2nd Summer Yrlg. New York Spring Int'l 2007  
 •Res. Jr. Champion Western Dist. Show 2007

Maternal sister to Splash of Rain:

**Joleanna Frtn Ivory Rain-ET EX-92 EEEEE**  
 2-01 3x 316d 27,360 3.7 1001 3.1 854

Maternal sisters to Salsa Dancer:

**Joleanna Gold Pourin Rain-ET EX-92 EEEEE**  
 2-02 3x 365d 33,760 3.4 1158 3.3 1118  
 •Grand Champion New York State Fair 2013  
 •All-NY Jr. 3 Year Old 2013  
 •HHM All-American Jr. 2 Year Old 2012  
 •All-NY Jr. 2 Year Old 2012

**Joleanna Rain Good Thing-ET EX-90**

**Joleanna Gold Rainshower-ET EX-90**

**OCD Aspen Midnight Rain-ET VG-87**

•Nom. All-American 2009 & 2010  
 •HHM Jr. All-American Fall Calf 2009

3rd through 5th Dams:

**Joleanna White Rain EX-94**

4-00 3x 313d 27,800 3.4 948 3.0 832  
 5-01 3x 284d 29,440 3.2 928 2.9 867  
 •Jr. All-American Jr. 3 Year Old 2005  
 •Grand Champion Int'l Jr. Holstein Show 2005  
 •Res. Supreme Champion WDE Jr. Show 2005  
 •2nd Summer Yrlg Mideast Fall National 2003

**Joleanna Encore Raincrest EX-91 2E**

5-11 2x 329d 25,820 3.1 808 2.9 740  
 Life: 1559d 129,540 3.0 3823 3.0 3880

**Joleanna Persevere Raincent EX-90**

7-01 2x 365d 28,940 3.8 1089 3.1 904  
 Life: 2286d 166,460 3.9 6414 3.1 5086





**STRANS-JEN-D TEQUILA-RED-ET**  
"EX-96 2E"

Grand Champion Int'l R&W Show 2014 & 2015  
(Dam of Catalog Number 32)



**MILKSOURCE TANTRUM-RED-ET**

Unanimous All-American R&W Winter Yearling 2020  
(Full Sister to Catalog Number 32)



**MILKSOURCE THUNDER-RED-ET**

All-American R&W Fall Heifer Calf 2019  
(Maternal Sister to Catalog Number 32)

32

# MILKSOURCE TEMPER-RED-ET

84000320377280 • Born December 5, 2018 H.N. 1120  
99%RHA-I \*TC \*TL \*TD

Due 4/27/21 to  
Milksource Cheers-ET  
94HO19074

PTA +2.23T +2.27UDC +1.41FLC 77R 12/20

Full sister to Temper:

**Milksource Tantrum-Red-ET**

- Unanimous All-American R&W Winter Yrlg. 2020
- 1st Winter Yrlg. & Jr.Champ. NA Open R&W 2020

Maternal sisters to Temper:

**Milksource Thunder-Red-ET**

- Unanimous All-American R&W Fall Calf 2019
- Supreme Jr. Champion WDE Open & Jr 2019
- 1st Fall Calf & Jr. Champ. Int'l R&W Show 2019

**Milksource Taelyn-ET**

- All-American Summer Yearling 2018
- Junior Champion International Show 2018
- Reserve Supreme Jr. Champion WDE 2018

**Scientific Director-Red-ET**

138551069 EX-90 \*TV \*TL \*TD  
PTA -2061M -29F -42P 97R 12/20  
PTA +.89T +.48UDC -.02FLC GTPI +1559

**Jen-D Devil Tiffany-Re**

62918023 Excellent-95 3E EEEEE 9-05  
8-07 2x 365d 36,170 4.3 1546 3.0 1082  
6-06 2x 365d 36,140 4.1 1472 3.1 1128  
Life: 2282d 189,780 4.2 8060 3.1 5867

- 9x All-American R&W nominee
- Unanimous All-American R&W Dam & Dtr 2016
- Grand Champion Midwest Spring R&W Show 2014
- Grand Champion MN State Fair R&W '09, '12, '14

**TEQUILA**

- Res. All-American R&W Aged Cow 2017
- HM All-Canadian R&W Senior Cow 2017
- 2nd Aged Cow Int'l R&W & RAWF 2017
- Grand Champion WI State R&W Show 2017
- Grand Champion WI Spring R&W Show 2017
- Res. All-American R&W 5 Year Old 2016
- Grand Champion Midwest Spr. R&W Show 2016
- Res. All-American R&W Produce of Dam 2013
- Res. All-American R&W Dam & Daughter 2013

**TIFFANY**

- HM All-American R&W Aged Cow 2013
- Res. All-American R&W Produce of Dam 2013
- Res. All-American R&W Dam & Daughter '12 & '13
- Res. Grand Champion Midwest Fall Nat'l 2013
- 2nd Aged Cow International R&W Show 2013
- Grand Champion Mideast Fall Nat'l R&W 2012
- Supreme Champion MN State Fair 2011
- Jr. Champion Midwest Spring R&W Show 2008
- All-American R&W Winter Calf 2007

**Dutchline Red Devil-Red**

CAN9513100 EX-90 \*TV \*TL  
PTA -1400M -43F -54P +.54T TPI +1580 12/20

**Jen-D Pred Tosha-Red**

61128560 Very Good-88 EX-MS 5-03  
4-07 2x 365d 31,470 2.7 859 3.2 998  
3-04 2x 365d 27,620 3.0 837 2.9 801

Milk Source LLC  
c/o Eddie Bue  
N3569 Vanden Bosch Rd.  
Kaukauna, WI 54130-7648  
715.299.4651

**Riverdown Unstopabull-Red**

CAN11801450 \*TY \*TV \*TL  
PTA -223M -11F -13P 90R 12/20  
PTA +2.67T +2.44UDC +1.74FLC 87R 12/20  
GTPI +2144

**Strans-Jen-D Tequila-Red-ET**

141024338 Excellent-96 EEEEE 2E \*TL \*TD  
6-04 2x 365d 32,840 4.3 1428 3.2 1054  
4-10 2x 293d 27,840 4.4 1231 3.0 842  
2-05 2x 365d 24,550 4.7 1145 3.2 785  
Life: 1512d 118,510 4.5 5327 3.2 3768  
•Unanimous All-American R&W 4 Year Old 2015  
•Grand Champion International R&W Show 2015  
•Unanimous All-American R&W Sr 3 Year Old 2014  
•Nom. AA & AC Sr. 3 Year Old 2014  
•Grand Champion International R&W Show 2014  
•Res. All-American R&W Sr. 2 Year Old 2013  
•Grand Champion MN State Holstein Show 2013  
•Int. & Res. Gr. Champ. MN State R&W 2013  
•Jr. Champion MN State Holstein Show 2012





**MS LUNCREST ALI-1949-RED-ET "VG-89"**  
*HM All-American R&W Winter Yearling 2019*  
 (Maternal Sister to Catalog Number 33)



**GEN-I-BEQ SNOWMAN AKILIANE \*RC "EX-91 EX-MS"**  
*All-New York Jr. 3 Year Old 2015*  
 (Dam of Catalog Number 33)

**33**

**KIMBALL-WAY WA APRIL-RED-ET**

840003204329079 • Born March 1, 2020 H.N. 61  
 99%RHA-I

Jamie Black  
 15 Apt. B Victorian Dr.  
 Batavia, NY 14020  
 518.353.2602

Maternal sisters to April:

- Gen-I-Beq Chipper Akiliana P-ET** EX-90 (MS:94)  
 4-06 2x 365d 34,326 4.1 1400 3.3 1116
- Ms Luncrest Ali-1949-Red-ET** VG-89 EX-MS 2-11  
 •HM All-American R&W Winter Yearling 2019  
 •Nom. All-American Winter Calf 2018  
 •Nom. All-Canadian Winter Calf 2018

**Mr Blondin Warrior-Red-ET**

CAN3139655530 \*TP\*TC\*TY\*TV\*TL\*TD  
 PTA -82M -3F -2P 80R 12/20  
 PTA +3.39T +2.18UDC +1.57FLC 78R 12/20  
 GTPI +2047

**Gen-I-Beq Snowman Akiliane-ET \*RC**

- CAN106474170 Excellent-91 EEVVE 3-11 1\* \*RC  
 1-11 3x 261d 17,550 4.3 759 3.0 533
- All-NY & Jr. All-NY Jr. 3 Year Old 2015
- 1st Jr. 3 Year Old NY State Fair 2015
- 4th Jr. 3 Year Old Eastern Fall National 2015
- 5th Jr. 3 Year Old Royal Winter Fair 2015
- HHM Jr. All-NY Jr. 2 Year Old 2014
- 1st & BU Jr. 2 NY Spring Jr. Holstein Show 2014
- 3rd Jr. 2 Year Old Quebec Spring Show 2014

Maternal sister to Akiliane:

**Gen-I-Beq Windhammer Malika-ET** EX-95-3E 2\*  
 3-05 2x 365d 39,870 5.3 2119 3.2 1254

**Dymenthalm Mr App Avalanche-Tw**

CAN11957107 \*RC\*CV\*TY\*TL\*TD  
 PTA +25M +4F -1P 98R 12/20  
 PTA +3.92T +2.88UDC +2.52FLC GTPI +2125

**Triplecrown-JW Door Wisp-ET \*RC**  
 3128860372 VG-85-3Y-CAN  
 3-03 2x 365d 35,587 4.0 1424 3.3 1178

**Flevo Genetics Snowman-ET**

NLD388965513 GM \*TV\*TL  
 PTA +1422M +24F +37P 99R 12/20  
 PTA +42T -.15UDC +46FLC GTPI +2118

**KHW-I Aika Baxter-ET \*RC**

CAN105054246 VG-89-5Y-CAN 25\* \*RC  
 5-06 2x 365d 40,596 5.9 2379 3.2 1281  
 2-01 2x 365d 29,931 5.8 1730 3.5 1043

3rd through 9th Dams:

- KHW Goldwyn Aiko-ET \*RC** EX-91 2E DOM 4\*  
 5-07 2x 365d 29,150 5.1 1500 3.8 1104  
 •Red Impact Cow of the Year 2015
- Kamps-Hollow Altitude-ET \*RC** 2E-95 2\* DOM  
 7-00 2x 365d 39,690 4.7 1849 3.5 1385  
 •Unanimous All-American R&W Produce 2014
- Clover-Mist Alisha-ET \*RC** EX-93 3E DOM  
 5-03 3x 365d 34,670 4.8 1654 3.5 1220  
 Life: 2999d 226,470 4.7 10659 3.6 8149
- Clover-Mist Augy Star-ET** EX-94 4E DOM  
 7-10 2x 365d 43,140 5.0 2136 3.1 1339  
 Life: 2274d 196,240 4.8 9349 3.3 6458
- D-R-A August** EX-96 4E DOM  
 8-05 3x 365d 27,460 4.3 1187 3.2 871  
 Life: 3433d 190,200 4.4 8281 3.5 4818  
 •Nominated All-American Aged Cow 1986  
 •All-Wisconsin Aged Cow 1987
- D-R-A Ideal Precious Leader** EX-90 2E
- D-R-A Princess Lad Leader** EX-90 3E





**SIEMERS DESTRY SUNNY-RED-ET "EX-93 2E"**

6x Junior All-American R&W Nominee  
(Granddam of Catalog Number 34)



**MS KRESS-HIL SAPPHIRE-RED-ET "VG-87"**

All-American R&W Fall Heifer Calf 2018  
(Dam of Catalog Number 34)

**34**

**KRESS-HILL SMOKE-RED-ET**

Owen & Kendlly Kress  
10623 County Rd XX  
Newton, WI 53063-9750  
920.207.6523

840003211639079 • Born June 3, 2020 H.N. 830  
99%RHA-I

GTPI +2146  
PTA +3.46T +2.54UDC +1.91FLC 76R 12/20

Maternal sisters to Sapphire:  
**Kress-Hill Ms Sundance-Red** EX-92  
4-03 2x 305d 28,250 3.8 1064 3.0 858  
•HHM Jr. All-American R&W Aged Cow 2020  
•Nom. Jr. All-American R&W 5 Year Old 2019  
**Ms Kresshill Sunkiss-Red-ET** EX-90  
•Nominated All-American R&W Jr. 2 Year Old 2018

**Farnear Altitude-Red-ET**

3142582610 \*TC \*TY \*TV \*TL \*TD  
PTA -130M +15F +5P 80R 12/20  
PTA +2.84T +2.31UDC +1.56FLC 79R 12/20  
GTPI +2194

**Ms Kress-Hil Sapphire-Red-ET**

3142582610 Very Good-87 VVEVV 2-10  
\*TC \*TL \*TD PTA +3.71T +2.98UDC +2.12FLC  
2-05 2x 305d 28,301 4.1 1167 2.9 821\*  
•Supreme Junior Champion WDE Jr. Show 2018  
•Junior Champion Int'l R&W Open & Jr. 2018  
•All-American R&W Fall Calf 2018  
•R&W Hfr of the Year; Jr. R&W Hfr of the Year 2018  
•Jr. All-American Fall Yearling 2019  
•Res. All-American Fall Yearling 2019  
•Nom. Jr. All-American R&W Sr. 2 Year Old 2020  
•#15 PTAT Cow of the Breed 12/20

**Dymentholm Mr App Avalanche-Tw**

CAN11957107 \*RC \*CV \*TY \*TL \*TD  
PTA +25M +4F -1P 98R 12/20  
PTA +3.92T +2.88UDC +2.52FLC GTPI +2125

**Siemers Destry Sunny-Red-ET**

69660572 Excellent-93 EEEEE 2E \*TL \*TD  
PTA +3.01T +2.86UDC 1.46FLC 86R 12/19  
3-08 2x 305d 32,900 3.7 1232 3.1 1022  
2-02 2x 305d 24,830 3.8 944 3.2 791  
•6x Jr. All-American R&W nominee

•1st Sr. 3 Year Old Int'l R&W Jr. Show 2014  
•Grand Champion District 10 Jr. Show 2014  
•Res. Sr. & Res. Gr. Ch. WI St. R&W Jr. Sh. 2014  
•Jr. All-American R&W Sr. 3 & 5 Year Old 2014-2016  
•Res. Sr. & Res. Gr. Champ. Dist. 10 Jr. Sh. 2018  
•2nd Aged Cow WI State R&W Jr. Show 2018  
•2nd Produce of Dam Int'l R&W Show 2018  
•HHM All-American R&W Produce of Dam 2018  
•Res. Jr. All-American R&W Aged Cow 2018  
•HM All-American R&W Produce of Dam 2020

**3rd through 7th Dams:**

**Jerian Advent Sunny-Red-ET** VG-85 VG-MS  
•Res. All-American R&W Winter Hfr Calf 2009  
**Jerian Rmrkr Safron-Red-ET** EX-91 EEEEE GMD  
4-00 3x 365d 39,590 3.2 1276 2.9 1132  
•3rd 4 Year Old Midwest Spr. Nat'l R&W Sh. '07  
**Jerian Milestone Sherry \*RC** 4E-94 GMD DOM  
6-00 3x 365d 49,000 3.7 1797 2.8 1395  
Life: 4247d 410,750 3.7 15265 3.0 12180"  
•All-Wisconsin 5 Year Old 2000  
Maternal sister to Sherry:  
**Jerian Mason Sterling** EX-94 2E  
3-08 3x 365d 44,330 4.0 1771 3.1 1387  
•All-American & All-Canadian Sr. 3 Yr Old 2001  
**Jerian Rookie Sunshine** EX-94 3E GMD DOM  
8-08 3x 365d 51,870 3.7 1937 3.0 1555  
Life: 2855d 280,990 4.0 11200 3.2 9009  
•Res. All-Wisconsin 125,000 lb. Cow 1998  
**Berkshire-Valley Star Siss** EX-93 5E GMD DOM  
8-11 2x 365d 48,430 3.8 1848 2.9 1411  
Life: 4230d 363,730 3.8 13986 3.1 11098





**CLAQUATO APPLE TURNOVER-RED "VG-87"**  
*Nominated All-American R&W Jr. 2-Year Old 2019*  
 (Dam of Catalog Number 1)

**35**

## CLAQUATO APPLE COBBLER-RED

840003206597461 • Born June 13, 2019 H.N. 5636

Due 6/01/21 to  
 Farnear Aria Addison Ewl-ET \*RC  
 94HO18820 (sexed semen)

Gary Young  
 Claquato Farms, Inc.  
 267 Highway 603  
 Chehalis, WA 98532-9035  
 360.740.5994

### Luck-E Awesome-Red

72186769 \*CV \*TC \*TY \*TL \*TD  
 PTA -1798M -62F -59P 99R 12/20  
 PTA +2.02T +2.80UDC +.76FLC 98R 12/20  
 GTPI + 1404

### Claquato Apple Turnover-Red

3141199167 Very Good-87 VEVVV 2-10  
 2-01 2x 242d 22,230 3.8 853 3.2 700"  
 3-02 2x 178d 15,897 3.8 597 2.9 462"RIP  
 •Nom. All-American R&W Jr. 2 Year Old 2019  
 •1st Jr. 2 & Grand Champ. Western Nat'l R&W '19  
 •5th Jr. 2 Year Old International R&W Show 2019  
 •All-Washington Jr. 2 Year Old 2019

Maternal sister to Turnover:

### Claquato Apple Cider-Red

•2nd Fall Calf Western National R&W Show 2020  
 •1st Fall Calf Western National R&W Jr. Sh. 2020

### Apples Absolute-Red-ET

139358472 EX-94 \*CV \*TC \*TY \*TL \*TD  
 PTA -1954M -15F -25P 99R 12/20  
 PTA +2.16T +2.39UDC +1.59FLC GTPI +1534

### Luck-E Advent Asia-ET \*RC

63437444 Excellent-94 EEEEE 3E \*RC \*TL \*TD  
 6-02 2x 365d 40,150 4.9 1984 3.1 1261

### Mr Apples Armani-ET \*RC

68571374 EX-90 \*RC \*CD \*TP \*TY \*TV \*TL \*TD  
 PTA -1826M +14F -15P 99R 12/20  
 PTA +.96T +1.50UDC +1.51FLC GTPI +2073

### Claquato Apple Cookie-ET \*RC

74025601 Excellent-90 EEVEE 4-10 \*RC

Full sister to Cookie:

### Claquato AP Dumpling-Red-ET EX-92

Dumpling's daughter:  
**Claquato Apple Brandy-Red-ET EX-90**  
 •Nom. All-American R&W Jr. 3 Year Old 2020  
 •1st Jr. 3 Year Old NA R&W Open Show 2020

Maternal sister to Cookie:

### Claquato D Applesauce-Red

•Nom. All-American R&W Fall Heifer Calf 2020  
 •1st Fall Calf & Jr. Champ. WI Champ. R&W 2020

3rd through 10th Dams:

### Chameleon Apple Fritter-ET \*RC EX-91 2E

### Premium-Farms Adv Adonis-ET \*RC EX-92 2E

5-10 2x 365d 34,310 4.3 1469 3.3 1146

Life: 1435d 104,540 4.2 4431 3.5 3633

•Oregon Futurity Winner 2009

### Marks Ally Rubens Alanis-ET EX-90

4-06 2x 365d 31,950 4.1 1317 3.6 1149

Life: 2799d 200,690 4.2 8468 3.5 6333

•Oregon Futurity Winner 2004

Maternal sister to Alanis:

### Marks Ally Durham Africa-ET EX-95 2E

6-10 2x 365d 42,060 3.7 1550 2.9 1216

### Marks Emory Ally-ET EX-91 2E

2-08 2x 365d 34,590 5.1 1775 3.2 1112"

### Meadowood Mark Alicia-ET 3E-90 GMD DOM

5-10 2x 365d 37,850 4.0 1514 3.0 1123

Life: 2755d 239,690 3.9 9430 3.1 7356

•All-Oregon Jr 2 Year Old 2006

### Cressy Sexation Arlene VG-87 GMD DOM

5-10 2x 365d 30,620 3.9 1208 3.3 1004

Life: 2336d 175,200 3.7 6524 3.3 3166

### Cressy K P Chief Arlene VG-85

6-06 3x 365d 37,670 4.2 1581

### Krugs Duralyne Chief Arlene VG-87

8-08 3x 365d 27,190 4.1 1121





**WALK-ERA DUNDEE ANNELISE "EX-95"**  
*Grand Champion International Junior Holstein Show 2017*  
 (Dam of Catalog Number 36)



**ALEXANDRA "EX-92" & ANNELISE "EX-95"**  
*International Junior Holstein Show 2017*  
 (Maternal Sister & Dam of Catalog Number 36)

**36**

**BUDJON DNVR FULL ASSAULT-ET**

840003205758078 • Born June 15, 2018 H.N. 48  
 99%RHA-I

*Budjon Farms*  
 N9995 Soo Rd.  
 ,Lomira, WI 53048  
 920.960.0350 Tom  
 920.960.1484 Kelli

*Maternal sisters to Assault:*  
**Budjon-Abbott Alexandra-ET EX-92**  
 •All-American Winter Yrlg. 2018  
 •Res. Junior All-American Winter Calf 2017  
 •Nom. AA & AC Winter Calf 2017  
**Budjon-Abbott Automatic-ET EX-92**  
 •Junior All-American Winter Calf 2017  
 •Nom. AA & AC Winter Calf 2017  
 •Res. Junior Champion Int'l Jr. Hol. Show 2017  
**Budjon-Abbott Dr Arizona-ET EX-92**  
**Walk-Era G Chip Allijeon EX-92**  
**Budjon-Abbott Drmn Annie-ET EX-91**  
**Budjon-Abbott Dr Addidas-ET**  
 •Res. All-American Winter Calf 2017

**Brenland Denver**

CAN12074893 \*TR \*TC \*TY \*TV \*TL \*TD  
 PTA +509M +24F +12P 93R 12/20  
 PTA +2.74T +1.79UDC +.27FLC 89R 12/20  
 GTPI +217

**Walk-Era Dundee Annelise**

70000629 Excellent-95 EEEEE 5-00 \*TL \*TD  
 4-08 2x 365d 41,090 3.3 1355 2.9 1196  
 2-11 2x 365d 35,350 3.3 1163 3.0 1064  
 1-11 2x 301d 19,490 3.4 672 3.0 587  
 Life: 1283d 117,810 3.3 3924 3.0 3554  
 •Grand Champion Int'l Jr. Holstein Show 2017  
 •Junior All-American 5 Year Old 2017  
 •Nominated All-American Jr. 3 Year Old 2015  
 •Nominated All-Canadian Jr. 3 Year Old 2015  
 •Nominated All-American Jr. 2 Year Old 2014  
 •Junior All-American Jr. 2 Year Old 2014

**Stantons High Octane-ET**

CAN11696704 EX-93 ST \*TY \*TV \*TL \*TD  
 PTA +996M +10F +12P 99R 12/20  
 PTA +2.39T +2.06UDC +.26FLC GTPI +2130

**Brenland Doorman Desirable-ET**

CAN9913324 EX-90-5Y-CAN 2\*  
 5-06 2x 365d 35,644 5.2 1856 3.0 1081

**Regancrest Dundee-ET**

127640114 EX-95 \*TY \*TV \*TL  
 PTA -1081M -58F -32P 99R 12/20  
 PTA +.42T +.56UDC -.29FLC GTPI +1336

**Walk-Era Talent Augusta-ET**

66458015 Excellent-91 EEVEE 2E \*TL \*TD  
 5-04 2x 365d 32,920 4.3 1403 3.2 1045  
 3-02 2x 365d 27,300 3.9 1061 3.2 866  
 4-04 2x 306d 26,390 3.7 980 3.2 839  
 1-11 2x 365d 24,490 4.0 978 3.2 783  
 Life: 1522d 117,040 4.0 4668 3.2 3746

*3rd through 8th Dams:*

**Liessels Outside Allie EX-91 EEEEE**  
 4-03 2x 365d 31,650 4.7 1475 3.3 1045  
**Welk-Shade Astro Arielle VG-88 EX-MS**  
 3-02 2x 365d 21,800 4.4 965 3.1 669  
**Welk-Shade Milan Amy EX-93 2E EEEEE**  
 5-08 2x 365d 33,440 3.6 1188 3.0 998  
**Welk-Shade Flip Apex EX-90**  
 4-07 3x 331d 25,740 4.0 1042 3.2 817  
**R-F-H Sexy Ainess VG-89 EX-MS**  
**Ideals Flame Alice VG-85**





**BUDJON-ABBOTT AVA AMANDA-ET \*RC**  
*Nominated All-American Fall Heifer Calf 2019*  
 (Dam of Catalog Number 37)

**37**

**MS DENVER ADDISON**

840003225319054 • Born December 1, 2020  
 99%RHA-I

*MB Luckylady Farm, Brandon Almeida*  
*Joe Branco and Ryan Matheron*  
 1218 W. Keyes Rd.  
 Modesto, CA 95358-8749  
 209.531.0202 Diane  
 209.652.3511 Ryan

*Maternal sisters to Amanda:*

- Budjon-Abbott Alexandra-ET** EX-92
- All-American Winter Yrlg. 2018
- Res. Junior All-American Winter Calf 2017
- Nom. AA & AC Winter Calf 2017
- Budjon-Abbott Automatic-ET** EX-92
- Junior All-American Winter Calf 2017
- Nom. AA & AC Winter Calf 2017
- Res. Junior Champion Int'l Jr. Hol. Show 2017
- Budjon-Abbott Dr Arizona-ET** EX-92
- Walk-Era G Chip Alliean** EX-92
- Budjon-Abbott Dr Addidas-ET**
- Res. All-American Winter Calf 2017

**Brenland Denver**

CAN12074893 \*TR \*TC \*TY \*TV \*TL \*TD  
 PTA +509M +24F +12P 93R 12/20  
 PTA +2.74T +1.79UDC +.27FLC 89R 12/20  
 GTPI +2171

**Stantons High Octane-ET**

CAN11696704 EX-93 ST \*TY \*TV \*TL \*TD  
 PTA +996M +10F +12P 99R 12/20  
 PTA +2.39T +2.06UDC +.26FLC GTPI +2130

**Brenland Doorman Desirable-ET**

CAN9913324 EX-90-5Y-CAN 2\*  
 5-06 2x 365d 35,644 5.2 1856 3.0 1081

**Dymentholm Mr App Avalanche-Tw**

CAN11957107 \*RC \*CV \*TY \*TL \*TD  
 PTA +25M +4F -1P 98R 12/20  
 PTA +3.92T +2.88UDC +2.52FLC GTPI +2125

**Walk-Era Dundee Annelise**

70000629 Excellent-95 EEEEE 5-00 \*TL \*TD  
 4-08 2x 365d 41,090 3.3 1355 2.9 1196  
 2-11 2x 365d 35,350 3.3 1163 3.0 1064  
 Life: 1283d 117,810 3.3 3924 3.0 3554  
 •Grand Champion Int'l Jr. Holstein Show 2017  
 •Junior All-American 5 Year Old 2017  
 •Nominated All-American Jr. 3 Year Old 2015  
 •Nominated All-Canadian Jr. 3 Year Old 2015  
 •Nominated All-American Jr. 2 Year Old 2014  
 •Junior All-American Jr. 2 Year Old 2014

**Budjon-Abbott Ava Amanda-ET \*RC**

3200059506 \*RC  
 PTA +2.86T +2.00UDC +1.94FLC 79R 12/20  
 •Nom. All-American Fall Heifer Calf 2019  
 •1st Fall Heifer Calf Mideast Fall National 2019  
 •1st Fall Heifer Calf & Res. Junior Champion  
 Western Spring National 2019

*Full sisters to Amanda:*

- Budjon-Abbott A Attorney-ET** VG-88
- Budjon-Abbott Avl Anitta-ET**
- 1st Spring Calf Mideast National 2018

*3rd through 9th Dams:*

- Walk-Era Talent Augusta-ET** EX-91 2E
- 5-04 2x 365d 32,920 4.3 1403 3.2 1045
- Life: 1522d 117,040 4.0 4668 3.2 3746
- Liessels Outside Allie** EX-91 EEEEE
- 4-03 2x 365d 31,650 4.7 1475 3.3 1045
- Welk-Shade Astro Arielle** VG-88 EX-MS
- 3-02 2x 365d 21,800 4.4 965 3.1 669
- Welk-Shade Milan Amy** EX-93 2E EEEEE
- 5-08 2x 365d 33,440 3.6 1188 3.0 998
- Welk-Shade Flip Apex** EX-90
- 4-07 3x 331d 25,740 4.0 1042 3.2 817
- R-F-H Sexy Ainess** VG-89 EX-MS
- Ideals Flame Alice** VG-85





**BUDJON-ABBOTT ALEXANDRA-ET "EX-92"**

All-American Winter Yearling 2018  
(Full Sister to Catalog Number 38)



**WALK-ERA DUNDEE ANNELISE "EX-95"**

Junior All-American 5 Year Old 2017  
(Dam of - Catalog Number 38)

**38**

**BUDJON-ABBOTT DR ANDREA-ET**

Brett Woker  
754 Dudleyville Rd.  
Greenville, IL 62246-3503  
618.980.6297

840003200059559 • Born September 25, 2018 H.N. 107  
99%RHA-I

Bred 12/02/2020 to  
Riverdown Unstopabull-Red  
799HO00004

PTA +2.22T +1.71UDC +.58FLC 80R 12/20  
1-11 2x 109d 6,690 3.5 237 2.9 192\*RIP

Full sisters to Andrea:

- Budjon-Abbott Alexandra-ET EX-92**  
•All-American Winter Yrlg. 2018  
•Res. Junior All-American Winter Calf 2017  
•Nom. AA & AC Winter Calf 2017
- Budjon-Abbott Automatic-ET EX-92**  
•Junior All-American Winter Calf 2017  
•Nom. AA & AC Winter Calf 2017
- Budjon-Abbott Dr Arizona-ET EX-92**  
•Res. Junior Champion Int'l Jr. Hol. Show 2017
- Budjon-Abbott Drmnn Annie-ET EX-91**
- Budjon-Abbott Dr Addidas-ET**  
•Res. All-American Winter Calf 2017

**Val-Bisson Doorman-ET**

CAN107281711 EX-90 ST \*TY \*TV \*TL \*TD  
PTA -446M +15F +10P 99R 12/20  
PTA +2.48T +1.63UDC +.80FLC 99R 12/20  
GTPI +2200

**Walk-Era Dundee Annelise**

70000629 Excellent-95 EEEEE 5-00 \*TL \*TD  
4-08 2x 365d 41,090 3.3 1355 2.9 1196  
2-11 2x 365d 35,350 3.3 1163 3.0 1064  
1-11 2x 301d 19,490 3.4 672 3.0 587  
Life: 1283d 117,810 3.3 3924 3.0 3554  
•Grand Champion Int'l Jr. Holstein Show 2017  
•Junior All-American 5 Year Old 2017  
•Nominated All-American Jr. 3 Year Old 2015  
•Nominated All-Canadian Jr. 3 Year Old 2015  
•Nominated All-American Jr. 2 Year Old 2014  
•Junior All-American Jr. 2 Year Old 2014

**Regancrest Dundee-ET**

127640114 EX-95 \*TY \*TV \*TL  
PTA -1081M -58F -32P 99R 12/20  
PTA +.42T +.56UDC -.29FLC GTPI +1336

**Walk-Era Talent Augusta-ET**

66458015 Excellent-91 EEEVEE 2E \*TL \*TD  
5-04 2x 365d 32,920 4.3 1403 3.2 1045  
3-02 2x 365d 27,300 3.9 1061 3.2 866  
4-04 2x 306d 26,390 3.7 980 3.2 839  
1-11 2x 365d 24,490 4.0 978 3.2 783  
Life: 1522d 117,040 4.0 4668 3.2 3746

**39**

**SILVERVIEW-LANE  
UNSTP ANNIE \*RC**

840003214620077 • Born September 1, 2020  
99%RHA-I \*RC H.N. 27

S: Riverdown Unstopabull-Red  
D: Budjon-Abbott Dr Andrea-ET

3rd through 8th Dams:

- Liessels Outside Allie EX-91 EEEEE**  
4-03 2x 365d 31,650 4.7 1475 3.3 1045
- Welk-Shade Astro Arielle VG-88 EX-MS**  
3-02 2x 365d 21,800 4.4 965 3.1 669
- Welk-Shade Milan Amy EX-93 2E EEEEE**  
5-08 2x 365d 33,440 3.6 1188 3.0 998
- Welk-Shade Flip Apex EX-90**  
4-07 3x 331d 25,740 4.0 1042 3.2 817
- R-F-H Sexy Aires VG-89 EX-MS**
- Ideals Flame Alice VG-85**





**GAMLAKE DESTRY SALLIE "EX-94 2E"**  
 Grand Champion International Junior Holstein Show 2018  
 (Third Dam of Catalog Number 40)



40

## S-GAMBO TAT HOT GIRL SUMMER

840003216946060 • Born June 2, 2020 H.N. 3953  
 99%RHA-I

Samantha Gambonini  
 7149 Lakeville Hwy.  
 Petaluma, CA 94954-9259  
 707.762.0425

### Duckett Crush Tadoo-ET

3137052923 \*TR \*TP \*TC \*TY \*TV \*TL \*TD  
 PTA -700M -37F -10P 89R 12/20  
 PTA +2.63T +2.00UDC +1.26FLC 86R 12/20  
 GTPI +2036

### S-Gambo Monterey Sallie

3136840314 Very Good-85 VG-MS 3-06  
 GTPI +2256 +1.39T +1.85UDC +.55FLC 12/20  
 2-01 2x 308d 19,170 3.7 710 3.6 687

### Maverick Crush

CAN12042760 \*TC \*TY \*TV \*TL \*TD  
 PTA -956M -51F -15P 99R 12/20  
 PTA +2.49T +1.56UDC +1.46FLC GTPI +2039

### Duckett G Chip Tokyo-ET

72366991 Excellent-93 \*TL \*TD  
 3-09 2x 365d 32,930 3.9 1277 3.3 1076

### View-Home Monterey-ET

69087180 \*TC \*TY \*TV \*TL \*TD  
 PTA +122M +26F +20P 99R 12/20  
 PTA +2.30T +2.00UDC +1.03FLC GTPI +2438

### Sambo Addiction Exquisite \*RC \*PO

3128780205 Very Good-86 EX-MS 5-06 \*RC \*PO  
 3-01 2x 289d 19,600 3.8 752 3.3 653  
 4-00 2x 257d 20,690 3.5 734 3.1 650  
 2-00 2x 335d 16,470 3.9 644 3.2 528

### 3rd through 5th Dams

#### Gamlake Destry Sallie EX-94 2E

- 5-03 2x 365d 43,220 3.7 1582 3.1 1351
- Res. Supreme Champion WDE Jr. Show 2018
- 1st Aged Cow, Senior & Grand Champion, International Junior Holstein Show 2018
- Jr. All-American Aged Cow 2018
- Champion Bred & Owned Int'l Jr. Hol. Sh. 2018
- 1st Aged Cow, Senior & Grand Champion, Western Fall National Junior Show 2018
- 2nd Aged Cow, Res. Senior & Res. Grand, Western Fall National Show 2018
- 2nd Aged Cow & Res. Sr. Ch., W. Spr. Nat'l '18
- 1st Aged Cow, Res. Sr. & HM Grand, and Champion B&O, CA State Show 2018
- 1st Aged Cow, Sr. & Grand Champion, and Champion B&O, CA State Jr. Show 2018
- 1st Aged Cow & Res. Gr., BC Spring Sh. '18
- Nominated Jr. All-American Five Year Old 2017
- 1st Five Year Old, Mideast Fall National 2017

#### Gamlake Garrison Celeste EX-91 3E

6-11 2x 330d 28,050 4.2 1171 3.5 972  
 Life: 2383d 184,080 4.2 7744 3.3 6146

#### Gamlake Damien Sal VG-85 VG-MS

4-00 2x 332d 25,740 3.6 920 3.0 778



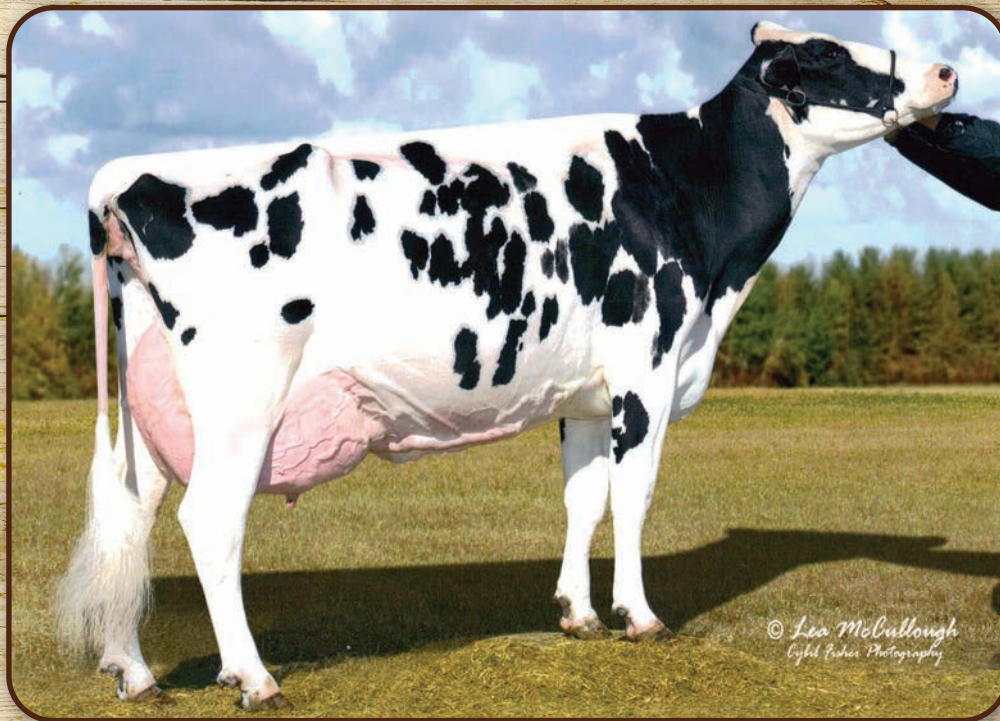

**MS BAYLESS CHAMP FLIPPER-ET "EX-91"**

*National Butterfat Leader  
(Same Cow Family as Catalog G1)*

*© Lea McCallough  
Light Path Photography*

**G1**

**IVF SESSION**

Adaway Dairy LLC  
c/o Scott & Nathan Adams  
30457 Vine Rd.  
Waucoma, IA 52171-7165  
563.380.4374

*Buyer is purchasing rights to control the next IVF session(s). Buyer is guaranteed IVF sessions until a minimum of 8 #1 or #2 IVF embryos are produced. Embryo grades are determined at the time of transfer if fresh embryos or at time of freezing if freezing is requested by buyer. Buyer keeps all resulting embryos from these controlled IVF sessions. Buyer is responsible for all costs of the aspiration and mating sire decisions.*

**Dam of IVF Session:**

**Adaway Try Me 2541-ET**

3213139243 99%RHA-I \*TR \*TP \*TC \*TL \*TD  
Born January 20, 2020  
GTPI +3021  
PTA +971M +96F +60P 76R 12/20  
PTA +850NM +.20%F +.10%P  
PTA +6.0PL 2.96SCS +1.8DPR 1.8%DCE  
PTA +1.43T +1.73UDC -.29FLC 75R 12/20  
PTA +237FE +2.1FI 1.7%SCE +901CMS

A1/A2 AB +822DWPS

- One of the highest GTPI heifers to offer IVF at public auction!
- Unique sire stack

**Melarry Resolve Try Me-ET**

3144934524 \*TR \*TP \*TC \*TY \*TV \*TL \*TD  
PTA +1332M +52F +58P 80R 12/20  
PTA +1.03T +1.02UDC -.42FLC 79R 12/20  
GTPI +2868

**Adaway Battle 2023-ET**

3146638338 \*TR \*TC \*TL \*TD  
GTPI +2780  
PTA +254M +75F +37P 79R 12/20  
PTA +637NM +.23%F +.10%P  
PTA +3.6PL 3.01SCS +1.1DPR 1.9%DCE  
PTA +1.70T +2.07UDC +.26FLC 78R 12/20  
PTA +178FE +1.1FI 1.8%SCE

•Due in March

S: Mr Draco Battle 67469-ET

**3rd through 12th Dams:**

**Adaway Delta 1568-ET VG-85 VG-MS**

2-01 3x 365d 23,930 5.3 1276 3.7 897

3-04 3x 297d 22,570 5.4 1224 3.6 817

**Adaway Numero Uno 1212-ET VG-85 VG-MS**

3-02 3x 365d 30,740 4.2 1298 3.2 985

**Adaway Domain 306 VG-88**

3-03 3x 337d 38,240 3.9 1500 2.9 1102

**Ms Adaway Atwood Fox-ET VG-86 VG-MS**

3-08 3x 365d 41,350 3.0 1247 3.0 1225

Life: 1368d 120,900 3.5 4279 3.1 3753

**Ms Bayless Outside Flower EX-90 GMD**

6-02 2x 305d 36,430 4.0 1445 2.9 1062

Life: 1889d 150,800 4.1 6238 3.1 4688

*Maternal sister to Flower:*

**Ms Bayless Champ Flipper-ET EX-91 EX-MS**

3-09 3x 365d 64,128 5.8 3705 3.1 2013

•1st National Fat

**Clinita Terry Future-ET EX-92 DOM**

2-01 2x 365d 31,550 3.4 1062 2.7 841

•Grand Champion All-Oklahoma Show 2004

**Clinita Emory Future**

**Clinita Aerostar Feather-ET EX-91 DOM**

4-02 2x 365d 31,240 3.0 943 2.9 908

**Clinita Mark Future-ET EX-91 2E DOM**

5-02 2x 365d 32,770 3.0 972 2.8 911

Life: 2081d 167,410 3.1 5108 2.9 4826

**Clinita Elevation Fashion VG-85 EX-MS**

3-07 2x 341d 23,750 3.5 837 3.0 722





**SYNERGY SUPERSIRE POSH-ET "VG-85" DOM**  
(Fourth Dam of G2)

**G2**

## IVF SESSION

T-Spruce Farm  
c/o Arnold Gruenes  
17565 County Rd 43  
Richmond, MN 56368-8544  
320.493.9703

Buyer is purchasing rights to control the next IVF session(s). Buyer is guaranteed IVF sessions until a minimum of 8 #1 or #2 IVF embryos are produced. Embryo grades are determined at the time of transfer if fresh embryos or at time of freezing if freezing is requested by buyer. Buyer keeps all resulting embryos from these controlled IVF sessions. Buyer is responsible for all costs of the aspiration and mating sire decisions.

**Dam of IVF Session:**

**Ms T-Spruce Legacy 13312-ET**  
3205638777 99%RHA-I \*TR \*TP \*TC \*TL \*TD  
Born May 7, 2019  
GTPI +2991  
PTA +1044M +100F +45P 76R 12/20  
PTA +916NM +.21%F +.04%P  
PTA +8.0PL 2.59SCS +.6DPR 1.7%DCE  
PTA +.67T +1.20UDC -.14FLC 74R 12/20  
PTA +224FE +1.2FI 1.7%SCE +948CMS

- A2/A2 AB +1199DWP\$  
  - #7 DWP\$ heifer in the breed
  - #16NM\$ heifer in the breed
  - Outstanding flush history
  - Last IVF session the buyer got over 20 embryos!!

**Pine-Tree CW Legacy-ET**

3142332722 \*TR \*TP \*TC \*TY \*TV \*TL \*TD  
PTA +981M +87F +46P 81R 12/20  
PTA +.55T +1.21UDC -.19FLC 80R 12/20  
GTPI +2941

**Ms T-Spruce Dworth 11342-ET**

3145066772 Good Plus-82 3-00 \*TC \*TL \*TD  
GTPI +2698  
PTA +1052M +84F +37P 81R 12/20  
PTA +680NM +.15%F +.01%P  
PTA +5.0PL 2.85SCS -1.4DPR 1.6%DCE  
PTA +.87T +1.16UDC -.22FLC 78R 12/20  
PTA +180FE -1.1FI 1.7%SCE  
2-08 2x 201d 21,948 4.1 895 2.9 641"RIP  
S: Butz-Hill Delta-Worth-ET

**3rd through 14th Dams:**

**Jauquet Yoder Porsche-ET VG-86 EX-MS DOM**  
2-00 3x 305d 31,840 4.5 1444 3.3 1054  
**Synergy Supersire Posh-ET VG-85 DOM**  
3-07 3x 343d 43,370 4.5 1932 3.5 1534  
**Glo-Crest O Man Pirate 4092 EX-90 GMD DOM**  
5-11 3x 365d 44,840 5.2 2314 3.6 1618  
7-08 3x 365d 49,690 4.3 2147 3.4 1681  
Life: 1646d 172,550 4.7 8096 3.6 6260  
**Miss Million Molly-ET \*CV VG-86 VG-MS**  
2-00 2x 305d 23,870 4.1 980 3.0 727  
**Langs-Twin-B Million-ET \*CV VG-87 GMD DOM**  
2-00 2x 365d 42,810 3.1 1326 3.0 1302  
**Muranda Oscar Lucinda-ET VG-86 GMD DOM**  
3-04 2x 365d 67,914 3.3 2216 3.1 2119  
*1st National Milk & 1st National Protein*  
**High-Sights Cleitus Lulu-ET VG-87 GMD DOM**  
2-00 2x 365d 23,170 4.0 934 3.5 812  
**Walkup Bell Lou Etta VG-88 GMD DOM**  
2-01 2x 365d 24,469 4.5 1095 3.7 908  
**Walkup Astronaut Lou Ann EX-94 4E GMD DOM**  
7-11 2x 365d 28,770 3.5 1001 3.2 910  
**Willowlyn Elevation Lou EX-91 3E DOM**  
7-04 2x 365d 30,160 4.0 1204  
**Willowlyn Radar Betty Lou VG-87**  
**Willowlyn B B Betty VG-85 GMD**





**OCD SUPERSIRE 9882-ET "VG-86" DOM**  
(Third Dam of G3)

*Bob Henges*

**G3**

## IVF SESSION

Winstar Genetics LLC  
1470 N 750 E  
Shelley, ID 83274-5011  
208.221.0904

Buyer is purchasing rights to control the next IVF session(s). Buyer is guaranteed IVF sessions until a minimum of 8 #1 or #2 IVF embryos are produced. Embryo grades are determined at the time of transfer if fresh embryos or at time of freezing if freezing is requested by buyer. Buyer keeps all resulting embryos from these controlled IVF sessions. Buyer is responsible for all costs of the aspiration and mating sire decisions.

### Dam of IVF Session:

#### Winstar Renegade 6766-ET

3214317189 99%RHA-I  
Born January 24, 2020  
GTPI +2962  
PTA +1293M +102F +57P 77R 12/20  
PTA +858NM +.18%F +.06%P  
PTA +6.7PL 2.66SCS +1.8DPR 2.6%DCE  
PTA +.23T +.04UDC +.24FLC 76R 12/20  
PTA +224FE +1.2FI 1.7%SCE +948CMS

A2/A2 BB  
•Low risk, Great IVF family!

#### S-S-I Pr Renegade-ET

3142352961 \*TR \*TP \*TC \*TY \*TV \*TL \*TD  
PTA +1285M +89F +60P 79R 12/20  
PTA +1.12T +.82UDC +.76FLC 78R 12/20  
GTPI +2907

#### Ms 9882 Achiever 4522-ET

3146120720 Good-78 2-06  
GTPI +2768  
PTA +749M +93F +41P 83R 12/20  
PTA +686NM +.22%F +.06%P  
PTA +4.3PL 2.74SCS -.2DPR 2.2%DCE  
PTA +.84T +.11UDC +.40FLC 83R 12/20  
PTA +190FE +0.4FI 2.0%SCE

S: ABS Achiever-ET

### 3rd through 12th Dams:

**OCD Supersire 9882-ET VG-86 DOM**  
GTPI +2545 +475M +64F +32P +475NM  
2-01 3x 365d 31,870 4.1 1310 3.2 1023  
**OCD Robust Shimmer-ET EX-90 2E DOM**  
5-08 3x 365 40,710 3.5 1407 2.9 1200  
Life: 1509d 146,810 3.7 5485 3.0 4370  
**Ammon-Peachey Shana-ET VG-87-CAN DOM 11\***  
5-03 2x 365d 44,802 4.3 1920 3.0 1362  
**Pine-Tree Martha Sheen-ET VG-86 DOM 9\***  
1-11 2x 365d 31,210 4.2 1305 3.1 968  
**Pine-Tree Missy Martha-ET VG-86 DOM**  
2-02 2x 365d 34,730 3.6 1266 3.1 1070  
**Wesswood-HC Rudy Missy-ET 3E-92 GMD DOM**  
4-11 3x 365d 40,880 4.1 1665 3.4 1385  
•Global Cow of the Year 2014  
**Wesswood Elton Mimi EX-90 GMD DOM**  
3-05 2x 365d 35,380 3.3 1160 3.2 1121  
**Wesswood Mandingo Ivy VG-87**  
6-05 2x 365d 36,330 3.6 1305 3.0 1087  
**Wesswood Astro Matt Ester VG-87 GMD DOM**  
6-08 2x 365d 31,860 3.5 1125 2.9 921  
**Wesswood Bell Claudette VG-87 GMD DOM**  
8-04 2x 365d 38,150 3.8 1443 2.8 1064





PEACH-STATE HL RACHEL-ET "VG-85" DOM  
(Fourth Dam of Catalog G4)

G4

SDG-PH 6443 ENSTEIN 7284-ET

840003222821885 • Born October 13, 2020 H.N.7284  
99%RHA-I \*TR\*TP\*TC\*TL\*TD

GTPI +2954  
PTA +1145M +106F +46P 75R 12/20  
PTA +809NM\$ +.21%F +.04%P  
PTA +5.6PL 2.67SCS -.2DPR 2.6%DCE  
PTA +1.37T +1.57UDC +.56FLC 74R 12/20  
PTA +220FE +0.2FI 2.3%SCE  
AB

•Ready to IVF

Nathan Johnson and  
James Vierhout  
45536 277th St.  
Parker, SD 57053-5681  
605.695.7144 Nathan  
712.470.1202 Jim

**Silverridge V Einstein-ET**

CAN12857528 \*TR\*TP\*TC\*TY\*TV\*TL\*TD  
PTA +1121M +85F +56P 79R 12/20  
PTA +1.33T +1.85UDC -.22FLC 78R 12/20  
GTPI +2890

**SDG-PH 5707 Adhvr 6443-ET**

3200960030 \*TR\*TP\*TC\*TL\*TD  
GTPI +2796  
PTA +889M +90F +29P 78R 12/20  
PTA +694NM +.19%F +.00%P  
PTA +5.3PL 2.65SCS -.3DPR 2.4%DCE  
PTA +1.09T +1.32UDC +.86FLC 77R 12/20  
PTA +174FE +0.5FI 2.1%SCE  
•Due to calve January, 2021

**Progenesis Topnotch-ET**

CAN12529327 \*TR\*TP\*TC\*TY\*TV\*TL\*TD  
PTA +1047M +37F +46P 93R 12/20  
PTA +1.22T +1.70UDC +.00FLC GTPI +2655

**Silverridge V Duke Email-ET**

CAN12629623 GP-84-3Y-CAN MS:85  
3-03 2x 341d 36,466 4.5 1634 3.7 1340

**ABS Achiever-ET**

3128557482 GM \*TC\*TY\*TV\*TL\*TD  
PTA +226M +113F +26P 98R 12/20  
PTA +.66T +.91UDC +1.27FLC GTPI +2839

**Blumenfeld Frazzled 5707-ET**

3141657519 \*TR\*TP\*TC\*TL\*TD  
GTPI +2729 +1675M +67F +41P 80R 12/20  
PTA +603NM +.01%F -.04%P  
PTA +6.0PL 2.55SCS -1.6DPR 2.9%DCE  
PTA +1.56T +1.68UDC +.66FLC 78R 12/20  
Fresh in September, milking 95 lbs.  
S: Melary Josopher Frazzled-ET

*3rd through 10th Dams:*

**Blumenfeld 4508 Spr 5054-ET** VG-87 EX-MS  
4-02 3x 330d 41,660 3.7 1561 3.0 1242  
**Peach-State HL Rachel-ET** VG-85 DOM  
3-03 3x 333d 38,930 4.1 1581 3.1 1222  
Life: 998d 101,640 3.8 3893 3.2 3243  
**Peach-State Domain Rose** VG-85 VG-MS  
**Welcome Mac Princess-ET** VG-85 VG-MS  
**Welcome Goldwyn Penya** VG-89 GMD DOM  
2-00 2x 365d 34,780 3.5 1203 3.3 1159  
**Welcome Ozzie Peya-ET** \*TV EX-90 EX-MS DOM  
1-11 3x 365d 31,310 4.0 1260 3.4 1054  
**Welcome Aaron Penel** VG-87 DOM  
4-08 3x 365d 35,210 4.2 1480 3.3 1174  
**Welcome Merrill Perky-ET** VG-85 VG-MS  
4-03 3x 365d 34,690 3.6 1235 3.1 1073  
Life: 1589d 136,330 3.5 4785 3.1 4194



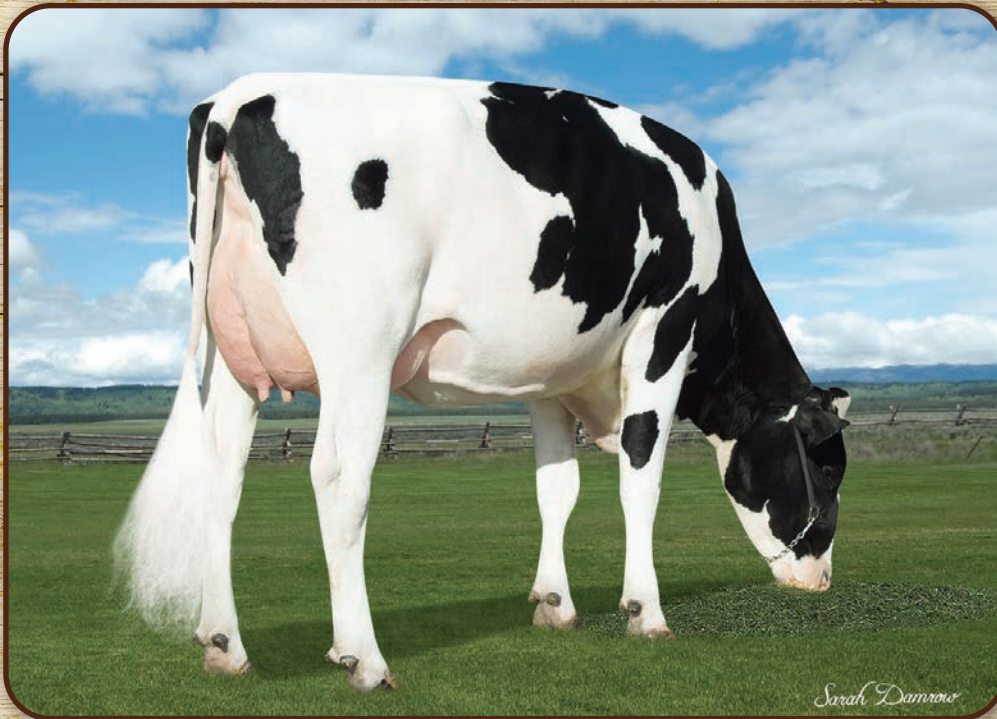

*Sarah Damrow*

**SEAGULL-BAY JEDI MIRAGE-ET "GP-83"**  
(Granddam of Catalog G5)

**G5**

## WINSTAR LEGACY 7448-ET

840003219322463 • Born September 25, 2020 H.N.7448  
99%RHA-I

•Ready to IVF

Winstar Genetics LLC  
1470 N 750 E  
Shelley, ID 83274-5011  
208.221.0904

GTPI +2962  
PTA +709M +77F +41P 77R 12/20  
PTA +791NM\$ +.17%F +.07%P  
PTA +7.1PL 2.50SCS +2.0DPR 2.1%DCE  
PTA +1.30T +1.78UDC +.50FLC 75R 12/20  
PTA +174FE +2.4FI 2.0%SCE  
A2/A2 AB

### Melarry Josuper Frazzled-ET

74261651 GM \*TR \*TP \*TY \*TV \*TL \*TD  
PTA +1773M +75F +43P 99R 12/20  
PTA +.56T +1.16UDC -.42FLC GTPI +2705

### Endco Yoder L7933 9839-ET

3125945361 Good Plus-83 VG-MS 2-01  
1-10 3x 305d 26,390 4.3 1122 3.3 878

### ABS Achiever-ET

3128557482 GM \*TC \*TY \*TV \*TL \*TD  
PTA +226M +113F +26P 98R 12/20  
PTA +.66T +.91UDC +1.27FLC GTPI +2839

### Seagull-Bay Jedi Mirage-ET

3135938778 Good Plus-83 3-09 \*TY \*TV \*TL \*TD  
GTPI +2591 PTA +1086M +27F +44P 85R 12/20  
PTA +521NM -.05%F +.04%P  
PTA +7.0PL 2.69SCS +2.8DPR 1.9%DCE  
PTA +.29T +.40UDC -.37FLC 84R 12/20  
3-04 3x 290d 30,910 3.6 1108 3.4 1057  
2-00 3x 305d 24,630 3.4 833 3.3 820

### Pine-Tree CW Legacy-ET

3142332722 \*TR \*TP \*TC \*TY \*TV \*TL \*TD  
PTA +981M +87F +46P 81R 12/20  
PTA +.55T +1.21UDC -.19FLC 80R 12/20  
GTPI +2941

### Winstar Achiever 4806-ET

3146121004 Good Plus-81 2-10  
GTPI +2735  
PTA +210M +73F +35P 82R 12/20  
PTA +651NM +.23%F +.10%P  
PTA +5.1PL 2.73SCS +.8DPR 2.1%DCE  
PTA +.80T +1.12UDC +.41FLC 79R 12/20  
PTA +151FE +0.9FI 1.9%SCE  
2-02 3x 130d 10,140 4.7 478 3.3 330\*<sup>RIP</sup>

### 3rd through 13th Dams:

**IHG Nominee Mer 9040-ET** VG-85  
4-05 3x 356d 30,430 4.9 1504 3.5 1056  
**Roorda SS Merritt 15889-ET** VG-87  
2-01 2x 305d 25,110 5.8 1462 3.0 763  
**Roorda OB Mirella 15270-ETS** EX-90 EX-MS  
3-01 3x 285d 32,190 3.8 1217 3.1 1003  
**Roorda Shottle 6802-ET** EX-90 DOM  
5-02 3x 314d 39,190 3.6 1523 2.9 1133  
**Seagull-Bay Manat Mirage-ET** EX-90 GMD DOM  
3-06 3x 365d 35,900 3.8 1364 3.4 1229  
•2nd Sr. 3 Yr Old & 1st BU Idaho Show 2005  
•Numerous sons in A.I.  
**Lynmead Celsius Minnow-ET** 2E-91 GMD DOM  
4-10 3x 365d 49,550 3.7 1857 3.2 1592  
Life: 2626d 255,910 3.7 9446 3.3 8481  
•10 Sons in A.I.  
**CMV Melwood Mindy-ET** \*TL VG-85 DOM  
4-01 2x 365d 36,340 3.6 1306 3.4 1238  
**Briarpatch-R Misty** VG-85 GMD DOM  
3-08 2x 365d 24,690 4.1 1011 3.2 794  
**Rilara Mars Las Ravena** EX-91 GMD DOM  
4-03 2x 305d 29,030 4.6 1330  
**Rilara Haven Charming Las-Tw** VG-87 GMD DOM  
6-10 2x 365d 30,490 3.4 1029 3.1 935  
**Rag Apple Locust Grove Charm** VG-86  
5-02 2x 365d 26,320 3.6 948





**COOKIECUTTER HONORIFICS-ET "VG-87 VG-MS"**  
(Granddam of Catalog G6)

**G6**

**TRIFECTA H 18127-ET**

840003225319003 • Born November 15, 2020 H.N.18127  
99%RHA-I \*TR \*TP \*TC \*TL \*TD

Trifecta Genetics  
c/o Aaron Matheron  
21859 Crane Ave.  
Hilmar, CA 95324  
209.652.3540

**OCD Silverchair-ET**

3199701886 \*TR \*TP \*TC \*TY \*TV \*TL \*TD  
PTA +739M +103F +50P 78R 12/20  
PTA +.85T +.96UDC -.86FLC 76R 12/20  
GTPI +2898

**Cookiecutter Hiacinth-ET**

3200123079 99%RHA-I  
GTPI +2889  
PTA +1250M +96F +66P 75R 12/20  
PTA +738NM +.16%F +.09%P  
PTA +3.4PL 2.89SCS -1.5DPR 2.2%DCE  
PTA +1.46T +1.05UDC +.21FLC 75R 12/20  
PTA +250FE -.04FI 1.8%SCE

GTPI +2872  
PTA +1389M +73F +61P 75R 1/21  
PTA +706NM\$ +.07%F +.06%P  
PTA +4.9PL 2.87SCS +0.4DPR 2.1%DCE  
PTA +1.56T +1.49UDC +.21FLC 72R 1/21  
PTA +195FE +1.0FI 1.9%SCE  
A1/A2 AB •Very early Silverchair daughter!

**Progenesis Positive**

CAN12609140 \*TR \*TP \*TC \*TY \*TV \*TL \*TD  
PTA +1343M +108F +56P 81R 12/20  
PTA +1.50T +1.49UDC -.17UDC GTPI +2832

**Pine-Tree 9882 Gate 7345-ET**

3139672341 Very Good-87 \*TR \*TL \*TD  
2-02 3x 320d 27,500 4.2 1155 3.3 906

**De-Su Frazz Tahiti 14104-ET**

3141559498 \*TR \*TP \*TC \*TY \*TV \*TL \*TD  
PTA +1517M +81F +52P 81R 12/20  
PTA +1.10T +1.07UDC +.04FLC GTPI +2813

**Cookiecutter Honorifics-ET**

3139198391 Very Good-87 VG-MS 3-05  
GTPI +2540 +203M +48F +30P 51R 12/20  
PTA +451NM +.14%F +.08%P  
PTA +2.8PL 2.84SCS +.9DPR 2.0%DCE  
PTA +.99T +.95UDC +.48FLC 85R 12/20  
1-11 3x 365d 32,370 4.5 1442 3.5 1122  
S: Wa-Del Yoder Bandares-ET

**3rd through 12th Dams:**

**Cookiecutter Sshot Honor-ET** VG-85 DOM  
2-06 3x 365d 33,200 4.5 1480 3.7 1212

**Cookiecutter Jacey Hacey-ET** VG-87 GMD DOM  
4-07 3x 361d 48,960 3.5 1713 3.0 1489

**Cookiecutter Mom Halo-ET** VG-88 EX-MS DOM  
2-00 2x 365d 35,280 5.2 1819 3.7 1304  
•Global Cow of the Year 2019

**Cookiecutter Gld Holler-ET** VG-88 DOM  
2-03 2x 365d 40,730 3.5 1411 3.1 1250  
•Nominated Int'l Cow of the Year 2016

**Ms Kings-Rnsm Champ Haley-ET** EX-90 GMD DOM  
3-11 3x 365d 43,690 3.7 1625 2.9 1274

**Regancrest-JDV Hanna-ET** EX-90 GMD DOM  
4-07 3x 365d 45,110 4.3 1922 3.0 1364

**Long-Haven Rudolph Dee-ET** 2E-90 GMD DOM  
2-11 2x 365d 32,720 4.8 1565 3.8 1252  
Life: 2306d 166,900 4.3 7099 3.5 5884

**Regancrest Elton Disrael-ET** VG-88 GMD DOM  
2-04 2x 365d 33,617 4.5 1499 3.5 1169

**Snow-N Denises Dellia** EX-95 2E GMD DOM  
7-06 2x 365d 35,610 4.0 1431 3.1 1103  
Life: 2558d 180,240 3.9 7108 3.4 6065  
•Grand Champion WI Spring National 1991  
•Global Cow of the Year 2005

**Snow-N Dorys Denise** EX-90 2E GMD DOM  
5-09 2x 365d 33,350 3.8 1256 3.1 1038





# GROUP LOT of 5 HEAD

Terra Linda Dairy  
 c/o Mike Santos  
 4433 Ave. 232  
 Tulare, CA 93274  
 559.358.5345

## ~ Primary Traits ~

ID	REG. NO.	BIRTHDATE	ANIMALNAME	SIRENAME	DAMNAME	GTPI	DWP\$	NM\$	CM\$	FM\$	MILK	FAT	%F	PRO	%P	CFP	PL	SCS	DPR	PTAT	FLC	UDC
7733	003218351784	7/31/2020	TERRA-LINDA ZSBRLA 7733	CLAYNOOK ZASBERILLA-ET	TERRA-LINDA CRIMSN 10286-ET	2854	774	716	747	652	1028	86	0.16	47	0.05	133	5.0	2.77	1.0	1.07	0.07	1.41
7896	003218351947	10/1/2020	TERRA-LINDA RAGNAR 7896-ET	AURORA RAGNAR-ET	TERRA-LINDA TARRINO 6463	2852	801	723	752	664	1400	74	0.07	58	0.05	132	5.0	2.9	1.1	0.75	0.46	1.31
10826	003215568776	8/3/2020	TERRA-LINDA ZSBRLA 10826-ET	CLAYNOOK ZASBERILLA-ET	TERRA-LINDA CRIMSN 10294-ET	2866	828	738	754	705	1705	96	0.10	59	0.02	155	4.6	2.84	-1.6	1.26	0.49	1.33
10919	003220410046	11/5/2020	TERRA-LINDA ZAZZLE 10919-ET	PEAK ALTAZAZZLE-ET	TERRALINDA-L FRAZZLED 6422	2807	954	744	758	719	1233	82	0.12	42	0.01	124	6.4	2.74	-0.7	0.79	0.26	1.38
10895	003215568845	10/18/2020	TERRA-LINDA ZAZZLE 10895-ET	PEAK ALTAZAZZLE-ET	TERRALINDA-L CRIMS 10340-ET	2860	927	781	821	695	634	87	0.22	42	0.08	129	6.4	2.85	1.7	0.45	0.43	0.76
Averages						2848	857	740	766	687	1200	85	0.13	50	0.04	135	5.5	2.82	0.3	0.86	0.34	1.24

## ~ Secondary Traits ~

ID	BETA	KAPPA	SCE	FE	LIV	HCR	CCR	FI	HAPS	ST	SR	BD	DF	RA	RW	LS	LR	FA	FLS	FU	UH	UW	UC	UD	FT	RT	TL	MF	DA	DET	MAS	MET	RP
7733	A2/A2	BB	2.0	189	1.6	1.4	1.7	1.4	0.53	0.37	0.06	0.55	0.35	0.75	0.02	-0.11	0.43	0.24	1.89	1.61	1.73	0.23	1.35	0.63	0.28	-0.09	0.0	0.5	1.7	0.6	1.0	0.1	
7896	A1/A2	AB	1.5	206	-0.1	2.6	2.1	1.5	-0.50	-1.13	-0.95	0.70	-0.75	-0.55	0.49	0.16	-0.06	0.41	1.35	1.59	0.88	0.63	0.89	0.67	0.57	0.05	0.0	0.4	1.9	0.1	1.0	0.2	
10826	A2/A2	BB	1.9	211	0.7	0.4	-0.6	-0.8	0.68	0.65	0.4	0.95	-0.33	1.32	-0.05	0.35	0.64	0.66	1.29	1.85	2.19	0.87	0.58	0.84	1.31	-0.50	0.0	0.4	1.7	0.0	1.2	0.0	
10919	A2/A2	BB	1.8	205	3.9	0.5	2.9	1.9	h5	-0.73	-0.66	-0.57	0.44	0.37	-0.82	-0.24	0.30	-0.13	0.28	0.73	0.75	0.88	-0.13	0.51	0.47	0.32	-0.50	0.2	0.4	1.2	1.6	1.7	0.1
10895	A2/A2	AB	1.6	186	3.0	1.0	0.3	-0.1	-0.23	-0.77	-0.86	0.38	0.63	-0.33	-0.26	-0.15	0.25	0.30	1.67	1.49	1.19	0.22	1.49	1.07	1.00	-1.47	0.1	0.5	2.4	2.1	1.6	0.4	
1.8	199	1.8	1.2	1.3	0.8	-0.05	-0.31	-0.38	0.60	0.05	0.07	-0.01	0.11	0.23	0.38	1.39	1.46	1.37	0.36	0.96	0.74	0.70	-0.50	0.1	0.4	1.8	0.9	1.3	0.2				





**SEACORD HOWACRES TESLA "EX-93%"**  
*All-American Sr. 3 Year Old 2020*  
 (Catalog Number J1)

**J1**

## SEACORD HOWACRES TESLA

840003139018031 • Born October 12, 2016 Tattoo K11/K11

*The Jordan Group, The Franchise,  
 River Valley & FTA Syndicate  
 c/o David Jordan  
 647 W. Aldine Ave.  
 Chicago, IL 60657  
 414.708.2289*

EX-93% 4-02  
 3-00 2x 232d 9,960 5.6 559 3.8 375  
 2-00 2x 281d 11,020 4.9 539 3.5 391

**TESLA**

- AJCA All-American Sr. 3 Year Old 2020
- 1st Sr. 3 Year Old & Res. Intermediate Champ., All-American Jersey Show 2020
- Premier Performance Cow, All-American Jersey Show 2020

**Chilli Action Colton-ET**

66738335 7JE1088  
 CDCB 12/20 GPTA 99R -1789M -25F -42P  
 AJCA 12/20 GPTAT 99R 1.6 GJPI 97R -56

**Forest Glen Avery Action-ET**

111023978 7JE590  
 CDCB 12/20 GPTA 99R -898M -46F -33P  
 AJCA 12/20 GPTAT 99R 0.6 GJPI 99R -32

**Family Hill Connection Chilli-ET**

114535186 EX-91%  
 2-04 2x 266d 17,560 7.6 1335 4.0 694

**Fortress Tiger Tilly**

117161122 5-03 EX-92%  
 5-09 2x 305d 20,380 4.8 977 3.6 731  
 4-06 2x 305d 18,150 5.0 916 3.6 654  
 3-04 2x 305d 15,930 4.7 750 3.7 583  
 2-04 2x 305d 12,840 4.7 606 3.6 461

**Tallys Ren Tiger**

113809848 200JE921  
 CDCB 12/20 GPTA 94R -1846M -83F -71P  
 AJCA 12/20 GPTAT 99R 0.5 GJPI 89R -77

**Fortress Jades Jehan**

113986774 9-01 EX-91%  
 5-10 2x 305d 16,920 5.5 932 3.9 659  
 7-10 2x 304d 15,610 5.3 824 4.0 625  
 8-10 2x 305d 14,430 5.7 820 3.9 568  
 6-10 2x 304d 16,740 4.7 792 3.8 634  
 2-11 2x 299d 15,260 5.2 792 3.8 573  
 9-11 2x 292d 14,720 5.1 752 3.6 525  
 3-10 2x 291d 13,110 5.5 723 3.9 516  
 4-10 2x 299d 14,720 4.9 718 3.7 539

*3rd through 6th Dams:*

**Fortress LL Shahra EX-92%**  
 4-00 2x 305d 16,330 6.9 1130 4.1 665  
**Pleasant Knob Imperial Sharon VG-84%**  
 5-09 2x 298d 15,970 5.3 835 3.9 615  
**Legends Shahra-Zad VG-86%**  
 9-07 2x 305d 13,560 5.2 705 3.9 528  
**Rhinestone C VG-85%**  
 3-11 2x 305d 9,450 5.3 497 4.3 411





**TRIPLE-T-HEATH GETAWAY TO CANCUN-ET "EX-93%"**

Grand Champion All-American Jersey Show 2020

(Dam of Catalog Number J2)

**J2**

**CANCUNS CINCO-ET**

840003210813947 • Born June 5, 2020 AMID: 2882

Natalie & Mia Berry and  
Natalie Sanders  
17824 SW Dodson Dr.  
Sherwood, OR 97140  
503.559.3463  
517.282.6476

**River Valley Cece Chrome-ET**

3012423929 7JE5004  
CDCB 12/20 GPTA 99R 708M 43F 23P  
AJCA 12/20 GPTAT 99R 2.1 GJPI 98R 106

**Triple-T-Heath Getaway to Cancun-ET**

3128791558 4-09 EX-93%  
3-07 2x 300d 14,250 4.9 696 3.3 472  
•National Grand Champion 2020  
•AJCA All-American 4 Year Old 2020  
•Res. Supreme Champion NAILE 2020  
•AJCA Res. Jr. All-American 4 Year Old 2020  
•Res. Grand Champion All-American Jr. Jersey '20  
•3rd Sr. 3 Year Old International Jersey Sh. 2019

Maternal sister to Charlotte:

**Elliotts Cosmo Action-ET** EX-93%  
3-04 2x 305d 23,470 5.4 1260 3.6 839  
•ABA All-American Sr. 3 Year Old 2014

**Schultz Legal Critic-P**

117217618 11JE1098  
CDCB 12/20 GPTA 99R -37M 9F 5P  
AJCA 12/20 GPTAT 99R 0.9 GJPI 99R 48

**Lyon Celebrity Cece-ET**

117046049 EX-91%  
4-05 3x 271d 22,660 4.4 999 3.6 823

**Rapid Bay Getaway-ET**

CAN105499916 70JE9940  
CDCB 12/20 PTA 94R -2356M -62F -68P  
AJCA 12/20 GPTAT 91R 0.5 JPI 87R -143

**Elliotts Blackstone Charlotte-ET**

117946796 5-08 EX-94%  
5-02 2x 305d 23,600 6.2 1454 3.6 844  
1-08 2x 305d 13,280 5.9 787 3.8 501  
•ABA All-American 5 Year Old 2017  
•Res. Grand Champion Int'l Jersey Show 2017  
•HM Grand Champion Royal Winter Fair 2017

**3rd through 10th Dams:**

**Arethusa Veronicas Comet-ET** EX-95%  
4-06 2x 305d 19,970 6.5 1292 3.6 710  
•Grand Champion Royal Winter Fair 2010  
**Huronnia Centurion Veronica 20J** EX-97%  
6-08 2x 365d 24,442 5.6 1434 3.6 955  
•World Champion of all Breeds  
•Grand & Supreme Champ. PAA All-American 2006  
•Grand & Supreme Champ. Int'l Jersey Sh. 2006  
•Supreme Champion PAA All-American 2005  
•Grand Champion Int'l Jersey Show 2004 & 2005  
•National Grand Champion 2004  
•All-Canadian Sr. 2 Year Old 2002  
**Genesis Renaissance Vivianne** VG-87-CAN 7\*  
5-00 2x 305d 12,108 4.2 514 3.8 561  
**Genesis Juno Virginia** EX-92-6E-CAN 4\*  
6-06 2x 305d 16,539 4.7 771 3.8 628  
Life: 150,089 4.6 6962 3.8 5837"  
**Swissbell F Veronica 39M** SUP EX 4\*  
Life: 3612d 133,058 4.3 5760 4.0 5293  
**Swissbell Ella Virginia** EX-90  
**Swissbell Virginia** SUP EX-90  
Life: 5006d 149,770 5.8 8670  
•Dam of 4 EX daughters  
Belmont Jester Virginia SUP EX





**SCHULTE BROS TEQUILA SHOT-ET "EX-94%"**  
 6x All-American Nominee  
 (Granddam of Catalog Number J3)



**J3**

**R&R/DJ ANDREAS SHENNANIGANS 7105**

840003229199681 • Born September 8, 2020 AMID: 7105

R&R Dairy and David Jordan  
 510 3rd St.  
 Tillamook, OR 97141  
 503.457.6063 Sarah  
 503.381.2702 Joe  
 414.708.2289 David

**Sunset Canyon Andreas**

117597125 94JE4036  
 CDCB 12/20 GPTA 97R -1972M -76F -60P  
 AJCA 12/20 GPTAT 97R 0.9 GJPI 92R -168

**Budjon Vail Full of Shenanigans**

173144013 3-00 EX-90%  
 2-09 2x 194d 10,730 4.5 486 3.3 356"RIP  
 1-10 2x 265d 8,330 4.5 377 3.7 307"

Maternal sisters to Shenanigans:

Twin City Premier Sunshine-ET EX-91%

Twin City Premier Sisown-ET EX-91%

Twin City Premier Superstar-ET EX-91%

Budjon-Vail Verbatim Shar-ET EX-90%

Budjon-Vail Verbatim Shania-ET EX-90%

Budjon-Vail Jordan C Shaneese-ET

•AJCA All-American Winter Calf 2019

•ABA All-American Winter Calf 2019

•Nom. ABA All-American Winter Yearling 2020

**Hollylane R Response-ET**

660024 158JE19  
 CDCB 12/20 PTA 95R -1913M -76F -67P  
 AJCA 12/20 PTAT 93R 0.4 JPI 90R -172

**Sunset Canyon Jade Anna**

112592581 8-02 EX-94%  
 5-03 2x 305d 22,250 5.2 1167 3.8 851

**River Valley Spice Shut Out-ET**

3013097952 7JE5023  
 CDCB 12/20 GPTA 93R -1719M -52F -51P  
 AJCA 12/20 GPTAT 89R 0.6 GJPI 87R -144

**Schulte Bros Tequila Shot-ET**

118376880 8-01 EX-94%  
 3-07 2x 365d 21,229 4.6 974 3.7 779"  
 4-11 2x 305d 20,090 4.8 967 3.7 746  
 •Nom. ABA All-American Aged Cow 2020  
 •2nd Aged Cow North American Jersey Show 2020  
 •1st Aged Cow & HM Sr. Ch. WI Summer Sh. 2020  
 •Grand Champion NY Spring Show 2018  
 •BU & Res. Grand Champion Midwest Spr. Sh. 2018  
 •Res. Grand Champion Mideast Show 2018  
 •6x All-American nominee

**SHOT**

- All-Canadian 4 Year Old 2017
- ABA Res. All-American 4 Year Old 2017
- 1st & BU 4 Year Old Royal Winter Fair 2017
- 2nd 4 Year Old International Jersey Show 2017
- 1st Sr. 3 Year Old Royal Winter Fair 2016
- All-Canadian Sr. 3 Year Old 2016
- HM All-American Sr. 3 Year Old 2016
- 3rd & BU Sr. 3 Year Old Int'l Jersey Show 2016
- HM All-American Sr. 2 Year Old 2015
- 3rd Sr. 2 Year Old All-American Jersey Sh. 2015
- 3rd Sr. 2 Year Old International Jersey Sh. 2015
- 1st Sr. 2 Year Old & HM Int. Ch. NY Spr. Sh. 2015
- 1st Fall Yearling All-American Jersey Show 2014
- 1st Fall Calf All-American Jersey Show 2013
- 1st Fall Calf & Res. Jr. Ch. Int'l Jersey Show 2013

**3rd through 5th Dams:**

- Mi Wil Deluxe Gorgeous** EX-92  
 2-10 2x 364d 17,889 5.2 927 3.8 681"  
 •Res. Grand Champ. IA State Fair Jr. Show 2008  
 •1st 4 Year Old Iowa State Fair Jr. Show 2008  
 •3rd 4 Year Old Iowa State Fair 2008
- Mi Wil Jades Grace-ET** VG-84  
 Maternal sister to Grace:  
**Mi Wil Big Time Dazzle-ET** EX-92  
 7-08 2x 305d 17,090 5.8 990 3.9 673
- Sancrest Remake Style** EX-93  
 8-03 2x 305d 20,116 5.2 1054 3.4 688





**ARETHUSA TEQUILA VISION "EX-95%"**

3x Reserve All-American  
(Maternal Sister to Catalog Number J4)

**J4**

**SUGAR & SPICE VIP VIOLIN-ET**

840003210995733 • Born December 9, 2019 AMID: 61583

Bred 12/19/2020 to  
Guimo Joel-ET  
200JE0384

Rancho Teresita Dairy  
21744 Road 152  
Tulare, CA 93274  
559.804.6744

Maternal sister to Violin:

**Sugar & Spice Fizz Vallery-ET** EX-91%  
•AJCA Res. All-American Jr. 2 Year Old 2019

Maternal sister to Violin:

**Arethusa Tequila Vision** EX-95%  
7-07 2x 305d 24,130 5.6 1344 3.8 912  
•AJCA Res. All-American Lft. Prod. Cow 2019  
•ABA Res. All-American Lft. Prod. Cow 2019  
•1st Production Cow Int'l Jersey Sh. 2018 & 2019  
•AJCA Res. All-American 5 Year Old 2015  
•AJCA Res. All-American 4 Year Old 2014  
Dam of:  
**Ratliff Irwin Vancy-ET** EX-91%  
•Jersey Jug Futurity Winner 2020

**River Valley Venus V I P-ET**

3126479167 777JE10003  
CDCB 12/20 GPTA 95R -2197M -58F -61P  
AJCA 12/20 GPTAT 91R 1.3 GJPI 88R -94

**Arethusa Response View-ET**

116023021 6-09 EX-92%  
6-04 2x 305d 20,110 5.8 1163 3.7 749  
4-03 2x 305d 18,230 5.3 974 3.6 662  
3-03 2x 290d 16,400 4.4 726 3.5 566  
•2nd Jr. 2 Yr Old & Res. Int. Ch. Eastern States 2010

Full sisters to View:

**Arethusa Response Vivid** EX-96%  
•All-Canadian Mature Cow 2014  
•3x ABA All-American  
•Supreme Champion Royal Winter Fair 2014  
**Arethusa Response Vanity** EX-93%

**Chilli Action Colton-ET**

66738335 7JE1088  
CDCB 12/20 GPTA 99R -1789M -25F -42P  
AJCA 12/20 GPTAT 99R 1.6 GJPI 97R -56

**Pleasant Nook Sambo Teal**

CAN10202602 EX-94%  
8-00 2x 365d 28,976 6.2 1820 3.5 1019

**Hollylane R Response-ET**

660024 158JE19  
CDCB 12/20 PTA 95R -1913M -76F -67P  
AJCA 12/20 PTAT 93R 0.4 JPI 90R -172

**Huronion Centurion Veronica 20J**

CAN10206465 8-09 EX-97%  
4-09 2x 365d 24,568 5.7 1399 4.0 977  
6-08 2x 365d 24,442 5.6 1380 3.9 955  
•World Champion of all Breeds

•Grand & Supreme Champ. PA All-American 2006  
•Grand & Supreme Champion WDE 2006  
•Supreme Champion PA All-American 2005  
•Grand Champion World Dairy Expo 2005  
•National Grand Champion 2004  
•All-Canadian Sr. 2 Year Old 2002

3rd through 8th Dams:

**Genesis Renaissance Vivianne** VG-87-CAN 7\*  
5-00 2x 305d 12,108 4.2 514 3.8 561  
**Genesis Juno Virginia** EX-92-6E-CAN 4\*  
6-06 2x 305d 16,539 4.7 771 3.8 628  
Life: 150,089 4.6 6962 3.8 5837"  
**Swissbell F Veronica 39M** SUP EX 4\*  
Life: 3612d 133,058 4.3 5760 4.0 5293  
**Swissbell Ella Virginia** EX-90  
5-03 2x 305d 11,931 4.9 589  
**Swissbell Virginia** SUP EX-90  
Life: 5006d 149,770 5.8 8670  
•Dam of 4 EX daughters  
**Belmont Jester Virginia** SUP EX  
8-02 2x 305d 12,059 5.6 679





**RATLIFF COLTON DIZA-ET "EX-90%"**  
(Dam of Catalog Number J5)



**RATLIFF MONEY DELIRIOUS "VG-89%"**  
(Maternal Sister to Catalog Number J5)

**J5**

**GMBV JOEL**

**-ET**

pending • Born September , 2020

Grant Ahlem & Bobby Rosa  
9483 Columbus Ave.  
Hilmar, CA 95324

Maternal sister to Lot J5:

**Ratloff Money Delirious** VG-89%  
•3rd Jr. 2 Yr Old All-American Jersey Sh. 2020

Maternal sister to Diza:

**Ratloff Impression Donner-ET** EX-93%  
•Res. Winner National Jersey Jug Futurity 2017  
•Grand Champion IL State Fair 2016 & 2017  
•Grand Champion KS State Fair 2016  
•All-American Winter Calf 2014

**Guimo Joel-ET**

CAN106797223 200JE384  
CDCB 12/20 GPTA 99R -1600M -59F -41P  
AJCA 12/20 GPTAT 99R 1.3 GJPI 97R -114

**Ratloff Colton Diza-ET**

3135566973 3-07 EX-90%  
3-07 2x 305d 19,340 5.4 1048 3.8 744  
2-00 2x 258d 11,810 6.2 728 3.6 431

Maternal sisters to Diza:

**Ratliffs Sambo Daphne-ET** EX-95%  
**Ratliffs Sambo Dream-ET** EX-94%  
**Ratliffs Sambo Denali-ET** EX-94%  
**Ratliffs Action Diamonds & Bling-ET** EX-94%  
**Ratliffs Action Dabble-ET** EX-94%

**Tollenaars Impuls Legal 233-ET**

61929249 29JE3506  
CDCB 12/20 GPTA 99R -125M -21F -2P  
AJCA 12/20 GPTAT 99R 0.1 GJPI 99R 12

**Fermar Parmount Joy**

CAN104419880 8-07 EX-95%  
3-01 2x 305d 21,400 5.2 1116 4.1 873

**Chilli Action Colton-ET**

66738335 7JE1088  
CDCB 12/20 GPTA 99R -1789M -25F -42P  
AJCA 12/20 GPTAT 99R 1.6 GJPI 97R -56

**Arethusa Primetime Deja Vu-ET**

114891949 9-02 EX-95%  
6-10 2x 305d 19,060 6.4 1220 4.2 798  
6-06 2x 305d 18,660 6.4 1186 3.8 702  
3-00 2x 260d 17,090 6.2 1052 3.9 666  
•1st Aged Cow Kansas State Fair 2014  
•1st Aged Cow & Res. Sr. Ch. KS St. Fr. 2012  
•1st 5 Yr Old & Grand Champ. KS St. Fr. 2011  
•Nom. ABA All-American Sr. 2 Year Old 2008

3rd through 9th Dams:

**Huronica Centurion Veronica 20J** EX-97%  
6-08 2x 365d 24,442 5.6 1434 3.6 955  
•World Champion of all Breeds  
•Grand & Supreme Champ. PA All-American 2006  
•Grand & Supreme Champ. Int'l Jersey Sh. 2006  
•Supreme Champion PA All-American 2005  
•Grand Champion Int'l Jersey Show 2004 & 2005  
•National Grand Champion 2004  
•All-Canadian Sr. 2 Year Old 2002  
**Genesis Renaissance Vivianne** VG-87-CAN 7\*  
5-00 2x 305d 12,108 4.2 514 3.8 561  
**Genesis Juno Virginia** EX-92-6E-CAN 4\*  
6-06 2x 305d 16,539 4.7 771 3.8 628  
Life: 150,089 4.6 6962 3.8 5837"  
**Swissbell F Veronica 39M** SUP EX 4\*  
Life: 3612d 133,058 4.3 5760 4.0 5293  
**Swissbell Ella Virginia** EX-90  
**Swissbell Virginia** SUP EX-90  
Life: 5006d 149,770 5.8 8670  
•Dam of 4 EX daughters  
Belmont Jester Virginia SUP EX





**PACIFIC EDGE PREMIER DIVA**  
(Maternal Sister to Catalog Number J6)



**PACIFIC EDGE GENTRY DRAKE**  
(Maternal Sister to Catalog Number J6)



**RATLIFF COLTON DARIEN-ET "EX-93%"**  
(Dam of Catalog Number J6)



**J6**

## PACKAGE of FIVE EMBRYOS

(5) #1 IVF embryos from sexed semen

Kara Hale and  
Sarah & Joe Rocha  
570 3rd St.  
Tillamook, OR 97141  
503.812.2702 Kara  
503.457.6063 Sarah  
503.381.2702 Joe

### River Valley Joyride-ET

3126479085 200JE10011  
CDCB 12/20 GPTA 89R -875M -12F -14P  
AJCA 12/20 GPTAT 82R 1.8 GJPI 83R -33

### Ratliff Colton Darien-ET

3136709089 4-03 EX-93%  
3-00 2x 280d 12,820 5.5 705 3.8 483  
2-00 2x 301d 10,600 5.6 598 4.0 421

Maternal sisters to Darien:

- Ratliffs Sambo Daphne-ET** EX-95%
- Ratliffs Sambo Dream-ET** EX-94%
- Ratliffs Sambo Denali-ET** EX-94%
- Ratliffs Action Diamonds & Bling-ET** EX-94%
- Ratliffs Action Dabble-ET** EX-94%
- Ratliffs Action Dazzle-ET** EX-93%
- Premier Performance Cow All-American 2012

Maternal sisters to embryos:

### Pacific Edge Gentry Drake

- 1st Summer Yrlg. & Jr. Ch. Western Nat'l 2020
- 2nd Summer Yrlg. & Res. Jr. Ch. NA Open 2020
- BB&O Summer Yrlg. All-American Jersey Sh. '20

### Pacific Edge Premier Diva

- 1st Winter Calf California Spring Show 2019
- 1st Winter Calf Western National 2019
- Jr. Champion Tillamook Co. Fair 2019
- 3rd & BB&O Winter Calf All-American Jersey '19

### Chilli Action Colton-ET

66738335 7JE1088  
CDCB 12/20 GPTA 99R -1789M -25F -42P  
AJCA 12/20 GPTAT 99R 1.6 GJPI 97R -56

### Arethusa Primetime Deja Vu-ET

- 114891949 9-02 EX-95%  
6-10 2x 305d 19,060 6.4 1220 4.2 798  
6-06 2x 305d 18,660 6.4 1186 3.8 702  
3-00 2x 260d 17,090 6.2 1052 3.9 666
- 1st Aged Cow Kansas State Fair 2014
  - 1st Aged Cow & Res. Sr. Ch. KS St. Fr. 2012
  - 1st 5 Yr Old & Grand Champ. KS St. Fr. 2011
  - Nom. ABA All-American Sr. 2 Year Old 2008

Maternal sisters to embryos:

### Pacific Edge Magic Darien VG-88 1-11

- 1st Fall Calf California Spring Show 2019

### Pacific Edge Premier Divine

- 4th Winter Calf Western National 2019

3rd through 9th Dams:

### Huronia Centurion Veronica 20J EX-97%

6-08 2x 365d 24,442 5.6 1434 3.6 955

- World Champion of all Breeds
- Grand & Supreme Champ. PAA All-American 2006
- Grand & Supreme Champ. Int'l Jersey Sh. 2006
- Supreme Champion PAA All-American 2005
- Grand Champion Int'l Jersey Show 2004 & 2005
- National Grand Champion 2004
- All-Canadian Sr. 2 Year Old 2002

### Genesis Renaissance Vivianne VG-87-CAN 7\*

5-00 2x 305d 12,108 4.2 514 3.8 561

### Genesis Juno Virginia EX-92-6E-CAN 4\*

6-06 2x 305d 16,539 4.7 771 3.8 628

Life: 150,089 4.6 6962 3.8 5837"

### Swissbell F Veronica 39M SUP EX 4\*

Life: 3612d 133,058 4.3 5760 4.0 5293

### Swissbell Ella Virginia EX-90

### Swissbell Virginia SUP EX-90

Life: 5006d 149,770 5.8 8670

- Dam of 4 EX daughters

### Belmont Jester Virginia SUP EX





**MISS TRIPLE T SERENITY-ET "EX-94%"**  
*All-American 5 Year Old 2015*  
 (Dam of Catalog Number J7)



## TRIPLE-T-CF STAR OF THE SHOW-ET

840003209672393 • Born March 15, 2020 AMID: 83

Triple-T & Cybil Fisher  
 6948 Brush Lake Rd.  
 North Lewisburg, OH 43060  
 937.537.0805 Nathan

Maternal brother to Star of the Show:  
 Triple-T-CF Mr Swagger-ET 7JE1605

Maternal sisters to Star of the Show:  
**Triple-T-CF Special Getaway-ET** EX-93%  
 •Nom. ABA All-American 4 Year Old 2020  
 Miss Triple T Sweet Emotion EX-90%

### River Valley Ricki Rockstar

3126479237 200JE10009  
 CDCB 12/20 GPTA 92R -1378M -43F -45P  
 AJCA 12/20 GPTAT 88R 1.0 GJPI 86R -77

### Miss Triple T Serenity-ET

117043381 5-08 EX-94%  
 5-07 2x 319d 19,529 6.1 1441 3.7 769"  
 •AJCA All-American 5 Year Old 2015  
 •1st 5 Yr Old & Reserve Grand Champion  
 All-American Jersey Show 2015  
 •2nd 5 Yr Old & HM Sr. Ch. Int'l Jersey Show '15  
 •All-Canadian 4 Year Old 2014  
 •1st 4 Year Old Royal Winter Fair 2014  
 •Nom. ABA All-American Sr. 3 Year Old 2013  
 •ABA All-American Winter Yearling 2011

### River Valley Cece Chrome-ET

3012423929 7JE5004  
 CDCB 12/20 GPTA 99R 708M 43F 23P  
 AJCA 12/20 GPTAT 99R 2.1 GJPI 98R 106

### Cowbell Guapo Ricochet

116707378 8-06 EX-95%  
 2-04 2x 266d 17,560 7.6 1335 4.0 694

### Shamrock Giller

CAN10211160 11JE841  
 CDCB 12/20 GPTA 98R -3467M -121F -105P  
 AJCA 12/20 GPTAT 96R 0.1 GJPI 94R -262

### Windrift Breeze Plum Sarah

112187314 9-09 EX-95%  
 7-08 2x 365d 22,315 5.9 1324 3.5 786"  
 4-09 2x 365d 23,620 5.5 1298 3.5 831"  
 •All-Canadian Aged Cow 2011  
 •ABA Res. All-American Aged Cow 2011  
 •1st Aged Cow Royal Winter Fair 2011  
 •ABA All-American 5 Year Old 2007  
 •Nom. ABA All-American 4 Year Old 2006

### 3rd through 10th Dams:

**Windrift Winston Plum Silke** EX-90%  
 6-03 2x 282d 13,450 4.3 572 3.5 475  
**Holmurst Imperial Pear** EX-91-CAN  
 6-05 2x 305d 15,170 5.2 793 4.3 659  
**Holmurst Lovable Pear** VG-87-CAN  
**Holmurst Advance Pear** VG-86-CAN 1\*  
**Grove Springs Bas Aim Pallas** VG-88-CAN  
 9-11 2x 305d 13,785 5.2 721  
**Grove Springs Milestone Pal** SUP-EX-90-CAN 1\*  
 10-3 2x 305d 14,590 4.4 642  
 Life: 10 lact. 125,272 4.6 5841  
**Grove Springs Carom Pauline** SUP-EX-90-CAN  
 10-9 2x 305d 10,771 5.2 565  
**Brownlane Dreamer's Pauletta** EX-90-CAN





**KROHLOW COMERICA ANNA "EX-94%"**  
 Res. All-American 5 Year Old 2020  
 (Dam of Catalog Number J8)



## KROHLOW CHOICE AMBITION

840003205612558 • Born June 21, 2019 AMID: 8038

Due 3/24/21 to  
 Mr Kathies Kid Rock  
 551JE1772 (ultrasound female)

John Vosters & James Ostrum  
 c/o Milk Source LLC  
 N3569 Vanden Bosch Rd.  
 Kaukauna, WI 54130-7648  
 715.299.4651

### River Valley Cece Choice

3133234718 200JE10027  
 CDCB 12/20 GPTA 77R 273M 15F 6P  
 AJCA 12/20 GPTAT 80R 2.0 GJPI 75R 25

### Krohlow Comerica Anna

119311046 5-08 EX-94%  
 4-03 2x 305d 21,380 5.5 1174 3.5 754  
 3-03 2x 305d 18,050 5.2 937 3.6 645  
 2-02 2x 350d 17,044 5.3 908 3.5 593"  
 •AJCA Res. All-American 5 Year Old 2020  
 •1st 5 Year Old NA Open Jersey Show 2020  
 •2nd 5 Year Old All-American Jersey Sh. 2020  
 •Nom. ABA All-American 5 Year Old 2020  
 •Nom. ABA All-American 4 Year Old 2019  
 •5th 4 Year Old International Jersey Show 2019

### IGL Santana Torpedo-ET

3125325348 250JE1456  
 CDCB 12/20 GPTA 99R 310M 1F 4P  
 AJCA 12/20 GPTAT 98R 0.9 GJPI 95R 12

### River Valley Axis Cameron 1053-ET

3013097853 2-03 VG-82%  
 2-03 2x 50d 1,660 5.5 91 4.2 70

### Bridon Remake Comerica-ET

CAN8422994 200JE131  
 CDCB 8/20 GPTA 99R -2060M -53F -66P  
 AJCA 12/20 GPTAT 99R 0.3 GJPI 98R -169

### Stone-Front Eclipses Alibi

118307079 2-08 VG-86%  
 2-05 2x 163d 7,839 5.2 410 3.7 288"

### ANNA

- 1st Wisconsin State Futurity 2018
- 3rd Jr. 3 Year Old WI State Show 2018
- Supreme Champion Outagamie Co. Fair 2018
- 1st Jr. 2 Year Old, Grand & Supreme Champ. Northeast WI High Protein Show 2017
- 3rd Jr. 2 Year Old WI State Show 2017

### 3rd through 8th Dams:

**Stone-Front Minister Alibi** VG-85%  
**Stone-Front Sultan Alibi** VG-84%  
 3-04 2x 305d 19,810 4.9 966 3.5 703  
**Lyon Alby** VG-85%  
 6-01 2x 272d 14,830 3.6 532 3.4 498  
**Lyon Alibi** VG-87%  
 5-07 2x 304d 20,740 4.9 1011 3.5 732  
**Lyon Brook Abbie** VG-83%  
 4-05 2x 305d 16,720 4.4 736 3.6 595  
**Lyon Legend Agetha** VG-87%  
 3-01 2x 305d 18,560 4.4 816 3.6 665





**WOODMOHR GENTLE GINNY-ET "EX-93%"**  
*Res. Int. Champion WI Spring Spectacular 2012*  
 (Full Sister to Dam of Catalog Number J9)



**BUDJON-VAIL JADE GIANNA-ET "EX-94%"**  
 (Granddam of Catalog Number J9)

**J9**

**SCHULTE BROS COLTON GAYLE-ET**

174181244 • Born June 12, 2020 Tattoo S772/S772

Zach, Blake & Mitch Schulte  
 7869 22nd Ave.  
 Blainstown, IA 52209  
 319.521.7590 Mark

**Chilli Action Colton-ET**

66738335 7JE1088  
 CDCB 12/20 GPTA 99R -1789M -25F -42P  
 AJCA 12/20 GPTAT 99R 1.6 GJPI 97R -56

**Woodmohr Genty Ginger-ET**

119693087 4-02 EX-93%  
 1-11 2x 305d 14,640 4.3 631 3.6 524  
 3-00 2x 262d 12,530 3.9 494 3.6 445  
 •2nd Spring Yrlg & Res. Junior Champion  
 International Jersey Show 2017  
 •Supreme Junior Champion NAILE Jr. Show 2017  
 •Junior Champion All-American Jr. Jersey Sh. 2017  
 •HM Jr. Champion All-American Jersey Sh. 2017  
 •Supreme Jr. Champion Eastern Nat'l Jr. Sh. 2017  
 •Supreme Jr. Champion NY Spr. Dairy Preview '17

**Forest Glen Avery Action-ET**

111023978 7JE590  
 CDCB 12/20 GPTA 99R -898M -46F -33P  
 AJCA 12/20 GPTAT 99R 0.6 GJPI 99R -32

**Family Hill Connection Chilli-ET**

114535186 EX-91%  
 2-04 2x 266d 17,560 7.6 1335 4.0 694

**Rapid Bay Indiana Gentry-ET**

CAN105762718 91JE5424  
 CDCB 12/20 PTA 94R -1783M -71F -63P  
 AJCA 12/20 PTAT 92R 1.1 JPI 85R -153

**Budjon-Vail Jade Gianna-ET**

117101241 7-09 EX-94%  
 6-01 2x 305d 25,590 5.3 1364 3.4 874  
 7-04 2x 305d 27,150 4.9 1342 3.6 981  
 3-00 2x 305d 22,530 5.7 1287 3.5 784  
 8-02 2x 305d 21,520 5.3 1130 3.8 807

Maternal sisters to Gianna:

**Budjon-Vail Georgina-ET** EX-94%

**Griffens Cover Girl** EX-93%

**Budjon-Vail Sambo Glenna-ET** EX-92%

•All-American Sr. 2 Year Old 2012

Full sister to Ginger:

**Woodmohr Gentle Ginny-ET** EX-93%

3-08 2x 284d 19,180 7.0 1334 3.7 705  
 •Res. Int. Champ. WI Spring Spectacular 2012

3rd through 6th Dams:

**Llilyn Jude Griffen-ET** SUP EX-95 4E

5-00 2x 365d 31,431 5.2 1635 3.6 1127  
 •Res. Grand Champion Int'l Jersey Show 2010  
 •National Grand Champion 2007  
 •Unanimous All-American Aged Cow 2007  
 •Grand Champion Int'l Jersey Show 2007  
 •Res. Supreme Champ. World Dairy Expo 2007  
 •National Grand Champion 2005  
 •Res. Grand Champion Int'l Jersey Sh. '04 & '05

**Llilyn Freds Gold** CAN EX-2E

4-01 2x 305d 14,892 5.1 769 3.8 578

**Llilyn Topaz Gold 31X** CAN EX-1

4-03 2x 305d 12,926 5.0 648 3.8 496

**Llilyn Surville Gold 18P** CAN EX-1

4-03 2x 305d 12,926 5.0 648 3.8 496





**PLEASANT NOOK GUNS FOXY LADY**  
"EX-91%"

Res. All-American Summer Yearling 2015  
(Dam of Catalog Number J10)



**SCHULTE BROS FLASHY LADY**  
"EX-93%"

(Maternal Sister to Catalog Number J10)



**SCHULTE BROS COLTON FAME-ET**

All-American Winter Yearling 2020  
(Full Sister to Catalog Number J10)



# SCHULTE BROS COLT 45-ET

174109572 • Born March 10, 2020 Tattoo S765/S765

Zach, Blake & Mitch Schulte  
7869 22nd Ave.  
Blairstown, IA 52209  
319.521.7590 Mark

Maternal sister to Colt 45:

**Schulte Bros Flashy Lady** EX-93%  
2-09 2x 273d 13,220 3.7 494 3.6 475

Full sister to Colt 45:

**Schulte Bros Colton Fame-ET**  
•AJCA All-American Winter Yearling 2020  
•1st Winter Yrlg. All-American Jersey Sh. 2020  
•1st Winter Yrlg. & Jr. Ch. AA Jr. Jersey 2020  
•1st Winter Yrlg & Res. Jr. Ch. IA St. Sh. 2020  
•2nd Winter Yrlg. & Res. Jr. Ch. So. Nat'l 2020  
•Nom. ABA All-American Winter Yearling 2020

## Chilli Action Colton-ET

66738335 7JE1088  
CDCB 12/20 GPTA 99R -1789M -25F -42P  
AJCA 12/20 GPTAT 99R 1.6 GJPI 97R -56

## Pleasant Nook Guns Foxy Lady

CAN11950665 5-02 EX-91%  
2-10 2x 296d 18,730 4.0 745 3.7 687  
1-11 2x 305d 15,060 4.4 659 3.6 549  
•Res. Intermediate Champion, IA State Fair 2016  
•Res. All-American Summer Yearling 2015

Maternal sister to Foxy Lady:

**Pleasant Nook BC Fair Lady** EX-91%  
3-10 2x 305d 16,111 5.0 809 3.7 589

## Forest Glen Avery Action-ET

111023978 7JE590  
CDCB 12/20 GPTA 99R -898M -46F -33P  
AJCA 12/20 GPTAT 99R 0.6 GJPI 99R -32

## Family Hill Connection Chilli-ET

114535186 EX-91%  
2-04 2x 266d 17,560 7.6 1335 4.0 694

## SV Jade Hired Gun-ET

115093063 94JE3720  
CDCB 12/20 GPTA 94R -1887M -49F -49P  
AJCA 12/20 GPTAT 99R 0.1 GJPI 98R -89

## Pleasant Nook First Choice-ET

CAN7724810 EX-91-5E-CAN  
6-06 2x 207d 17,531 4.7 827 3.7 648  
7-06 2x 299d 16,894 4.7 802 3.7 635  
4-06 2x 305d 17,436 4.5 785 3.5 613  
•3rd Sr. 3 Year Old Brant-Norfolk Show 2011  
•3rd Sr. 2 Year Old Brant-Norfolk Show 2010

Maternal sister to First Choice:

**Pleasant Nook Comerca Future** EX-92-2E-CAN  
•Nom. All-Canadian Sr. 3 Year Old 2011  
•Nom. All-Canadian Sr. 2 Year Old 2010

3rd through 9th Dams:

**Pleasant Nook Sambo Frolic** EX-91-6E-CAN 5\*  
11-5 2x 305d 21,956 4.3 957 3.5 768  
Life: 9 lacts. 190,766 5.1 9779 3.6 6846  
•1st 5 Year Old Golden Horseshoe 2006  
**Pleasant Nook J Imp Flower** EX-CAN  
4-08 2x 305d 15,617 5.0 787 4.0 627  
•1st Mature Cow Golden Horseshoe 1998  
**Pleasant Nook D D Flower Pot** EX-CAN  
5-11 2x 305d 14,687 5.7 847 3.8 567  
**Pleasant Nook P S Flower** EX-CAN 1\*  
7-09 2x 305d 16,343 5.1 844 3.9 649  
**Pleasant Nook B S Fannie** SUP-EX-CAN  
8-07 2x 305d 17,056 4.7 805 3.7 638  
**Pleasant Nook M Fancy** EX-92-CAN 1\*  
6-01 2x 305d 14,616 5.5 811  
**Pleasant Nook S F Fran** SUP-EX-CAN 3\*  
8-01 2x 305d 12,870 4.6 600





**FAMILY HILL VINDICATION CARNIVAL-ET% "EX-94%"**  
(Granddam of Catalog Number J11)



**PLEASANT NOOK F PRIZE CIRCUS "EX-97%"**  
2x Grand Champion All-American Jersey Show  
(Third Dam of Catalog Number J11)



# ROYALTY RIDGE VICTORIOUS CUPCAKE

174235411 • Born June 18, 2020 Tattoo F613

Ryan & Freynie Lancaster  
1206 Marolf Loop Rd.  
Tillamook, OR 97141  
503.842.4397

### Jars of Clay Barnabas

67342492 7JE1294  
CDCB 12/20 GPTA 99R 186M 10F 5P  
AJCA 12/20 GPTAT 99R 1.7 GJPI 99R -15

### Avonlea latola Victoria

CAN10989478 EX-94%  
3-01 2x 305d 17,409 4.6 808 3.6 629

### River Valley Spice Showdown

3012423904 7JE5015  
CDCB 12/20 GPTA 98R --1000M -18F -14P  
AJCA 12/20 GPTAT 96R 0.3 GJPI 93R -43

### Family Hill Vindication Carnival-ET

116488369 7-08 EX-94%  
7-04 2x 305d 15,730 5.5 873 3.4 535  
6-04 2x 305d 17,200 4.8 831 3.2 555  
9-01 2x 305d 15,930 5.1 817 3.5 551  
4-04 2x 305d 16,100 4.8 771 3.3 535  
1-11 2x 305d 13,650 5.0 678 3.4 467

### Maternal sisters to Carnival:

**Family Hill Comerica Chance-ET** EX-95%  
**Royalty Ridge HG Clancey-ET** EX-94%

### River Valley Victorious-ET

3126479524 7JE5032  
CDCB 12/20 GPTA 98R -886M -8F -12P  
AJCA 12/20 GPTAT 98R 1.5 GJPI 94R -24

### Royalty Ridge Showdown Crystal-ET

173126936 3-00 EX-90%  
1-09 2x 300d 11,500 5.4 623 3.4 390

### Maternal sisters to Crystal:

**Royalty Ridge HG Clancey-ET** EX-94%  
**Royalty Ridge HG Circus-ET** EX-91%  
**Royalty Ridge BE Christmas** EX-91%

### 3rd and 4th Dams:

**Pleasant Nook F Prize Circus** EX-97%  
4-06 2x 305d 22,000 4.9 1087 3.6 799  
•1st Aged Cow, Senior & Grand Champion  
All-American Jersey Show 2006  
•1st Aged Cow & Res. Grand Champion  
All-American Jersey Show 2005  
•1st 4 Year Old, Senior & Grand Champion  
All-American Jersey Show 2004  
•Senior & Grand Champion  
Western National 2003, 2004 & 2005  
**Family Hill Brook Citurs** EX-91%  
7-06 2x 305d 15,370 4.8 731 4.0 614





**GRAYCLAY TOPEKA CHEERIO "VG-89%"**  
 Reserve All-Wisconsin Winter Yearling 2019  
 (Catalog Number J12)

*Beck Henges*



## GRAYCLAY TOPEKA CHEERIO

CAN12725652 • Born December 31, 2017 AMID: 229

Bred 1/07/21 to  
 KCJF Hired Magician  
 7JE1705

Crestbrooke Jerseys  
 Tim, Barb & Kyle Natzke  
 N4543 Cty Rd K  
 Fond du Lac, WI 54937  
 920.979.0611

VG-89% 2-02  
 1-11 2x 271d 17,557 4.4 767 3.7 642"  
 •Res. All-Wisconsin Winter Yearling 2019  
 •2nd Winter Yrlg. WI Championship Show 2019  
 •8th Winter Yrlg. International Jersey Show 2019  
 •10th Winter Yrlg. All-American Jersey Show 2019

3rd through 9th Dams:  
**Grayclay Senior Cinderella** EX-92-5E 1\*  
 4-07 2x 305d 18,445 4.7 870 4.1 756  
**Grayclay Simbas Pride Courtney** EX-92-4E 1\*  
 5-07 2x 305d 20,826 4.5 925 3.9 806  
 •3rd 4 Year Old Ontario Summer Show 2010  
 •1st 4 Year Old Bruce-Grey Parish Show 2010  
 •Grand Champion Bruce-Grey 2008 & 2010  
**Grayclay Juno Candy** EX-90-2E  
 6-06 2x 305d 20,615 3.9 795 3.7 753  
 •3rd Sr. 3 Year Old Ontario Spr. Discovery 2003  
 •2nd 2 Year Old Bruce-Grey Parish Show 2002  
**Grayclay Barber Christa** EX-92-3E 6\*  
 5-08 2x 305d 20,396 4.9 992 4.0 811  
 •1st Summer Yrlg. Bruce-Grey Show 1998  
**Grayclay Imperial Cathy** EX-91-3E 2\*  
 6-03 2x 305d 14,232 5.7 813 4.5 639  
 •1st Mature Cow Bruce Grey Show 1999  
**Ahren Lea Just Connie 3Z** SUP-EX-91-8E 2\*  
 9-08 2x 305d 17,636 5.2 921 4.0 712  
 Life: 11 lact. 168,801 5.5 9338 4.4 7347  
 •1st Mature Cow Bruce-Grey Show 1997  
 •1st 5 Year Old Bruce-Grey Show 1995  
**Aikens Acres Susan 4S** VG-88  
 •2nd 5 Year Old Bruce-Grey Show 1989

### Heartland Merchant Topeka-ET

67332021 7JE1169  
 CDCB 12/20 GPTA 99R -52M 23F 5P  
 AJCA 12/20 GPTAT 99R 1.2 GJPI 99R -29

### Grayclay Nautilus Cheers

CAN12229957 2-01 GP-81-CAN  
 2-00 2x 305d 13,571 4.9 663 3.9 522  
 4-00 2x 305d 15,000 4.3 643 3.7 557

Maternal sister to Cheers:

**Grayclay Topeka Contessa** EX-93-2E-CAN  
 5-09 2x 305d 18,844 5.9 1111 4.3 802

### Sunset Canyon Merchant-ET

114256027 11JE884  
 CDCB 12/20 GPTA 99R -508M 4F -12P  
 AJCA 12/20 GPTAT 99R 0.7 GJPI 99R -45

### Heartland Nathan Texas-ET

67041437 7-01 EX-95%  
 5-01 3x 305d 25,940 4.6 1185 3.7 963

### Ahlem Nautilus

72520596 200JE535  
 CDCB 8/20 GPTA 92R -168M -8F -5P  
 AJCA 12/20 GPTAT 86R 0.5 GJPI 86R -33

### Grayclay Reagan Countess

CAN11471073 7-00 EX-91-3E-CAN  
 5-06 2x 305d 17,945 5.2 923 3.8 687  
 4-02 2x 305d 17,350 4.9 857 3.8 659  
 6-11 2x 305d 15,866 4.7 749 3.7 584  
 3-01 2x 305d 15,344 4.8 742 3.8 584





**HIGHLAND-H TEQUILA SHAIN "EX-92%"**  
Junior Champion California Spring Show 2017  
(Catalog Number J13)

© Lisa Jordan  
Loyal Ladies Photography

**J13**

**HIGHLAND-H TEQUILA SHAIN**

67224223 • Born June 8, 2016 AMID: 223 840 3131123593

Bred 1/13/21 to  
Guimo Joel-ET  
200JE0384

Rancho Teresita Dairy  
21744 Road 152  
Tulare, CA 93274  
559.804.6744

EX-92% 4-04  
3-02 3x 288d 21,730 5.8 1268 3.8 845"  
1-11 3x 305d 17,010 5.8 990 3.9 659  
4-02 3x 109d 8,210 5.3 436 3.8 317"RIP

**SHAIN**

- Nom. ABA All-American Summer Yrlg. 2017
- 1st Summer Yrlg. & Junior Champion,  
California Spring Show 2017
- 1st Summer Yrlg. California State Fair 2017

**Tower Vue Prime Tequila-ET**

114816452 76JE156  
CDCB 12/20 GPTA 99R -2029M -56F -57P  
AJCA 12/20 GPTAT 99R 1.1 GJPI 99R -202

**Highland-H Minister Sadie**

67160163 4-04 EX-90%  
3-09 2x 305d 20,710 4.6 945 3.6 748  
4-11 2x 305d 20,650 4.4 899 3.6 751  
2-05 2x 305d 17,570 4.7 823 3.4 599

**Gil-Bar Sparkler Primitime**

663520 36JE23  
CDCB 12/20 PTA 96R -2513M -74F -74P  
AJCA 12/20 PTAT 90R -0.1 JPI 91R -180

**Pleasant Nook Sambo Teal**

CAN10202602 EX-94%  
8-00 2x 365d 28,976 6.2 1820 3.5 1019

**Select-Scott Minister-ET**

CAN101483843 200JE427  
CDCB 12/20 GPTA 99R -2240M -69F -64P  
AJCA 12/20 GPTAT 98R -0.2 GJPI 97R -141

**Highland-H latola Shiloh-ET**

67160133 2-04 VG-84%  
2-03 2x 305d 13,190 5.0 663 3.9 512

Maternal sisters to Shiloh:

Highland-H Future Seashell EX-91%  
JX Highland-H Sawyer Scrappy {1} EX-90%

3rd through 8th Dams:

Highland-H Furor Sheera-ET EX-91%  
5-03 2x 305d 16,240 6.1 985 4.4 715  
3-09 2x 305d 18,330 5.0 915 3.9 715  
Gaywinds Berretta Shauna EX-93%  
5-00 2x 305d 25,600 5.8 1474 3.8 966  
Gaywinds Brigadier Shelia VG-84%  
3-06 2x 305d 13,010 5.9 769 4.0 520  
Gaywinds Duncan Sherry-ET EX-91%  
8-05 2x 305d 21,150 4.7 1003 3.3 706  
Spring Run Soldier Spotty VG-88%  
2-11 2x 305d 17,880 4.9 881 3.8 680  
Spring Run QS Sheri VG-86%  
7-02 2x 305d 13,720 6.5 888 4.0 546





**DISCOVERY'S TEQUILA JEWELENE "EX-96%"**

National Grand Champion 2017  
(Granddam of Catalog Number J14)

© Lisa Jordan  
Light Photo Photography



## UTAG VICTORIOUS JUBILEE

840003205334486 • Born July 19, 2020 AMID: 638

Utah State University  
Caine Dairy Center  
4300 S. Hwy 89  
Wellsville, UT 84339-9583  
435.770.6781

### River Valley Victorious-ET

3126479524 7JE5032  
CDCB 12/20 GPTA 98R -886M -8F -12P  
AJCA 12/20 GPTAT 98R 1.5 GJPI 94R -24

### Discovery's Showdown Java-ET

119801183 3-08 VG-86%

Full sister to Java:

**Discovery's Showdown Giovanna-ET** VG-88%

Maternal sister to Java:

**Discovery's Verbatim Juniper** EX-92%

### Jars of Clay Barnabas

67342492 7JE1294  
CDCB 12/20 GPTA 99R 186M 10F 5P  
AJCA 12/20 GPTAT 99R 1.7 GJPI 99R -15

### Avonlea latola Victoria

CAN10989478 EX-94%  
3-01 2x 305d 17,409 4.6 808 3.6 629

### River Valley Spice Showdown

3012423904 7JE5015  
CDCB 12/20 GPTA 98R --1000M -18F -14P  
AJCA 12/20 GPTAT 96R 0.3 GJPI 93R -43

### Discovery's Tequila Jewelene

117595860 7-03 EX-96%  
4-00 2x 344d 20,042 6.4 1275 4.0 792  
5-11 2x 353d 18,458 6.3 1159 4.3 788  
7-01 2x 365d 18,855 6.1 1040 4.2 740

- National Grand Champion 2017
- ABA All-American Lifetime Production Cow 2017
- Supreme Champion MN State Fair 2016 & 2017
- AJCA All-American 5 Year Old 2016
- AJCA All-American 4 Year Old 2015
- ABA All-American Jr. 3 Year Old 2014
- AJCA All-American Jr. 3 Year Old 2014
- National Jersey Jug Futurity Winner 2014
- 6x Nominated ABA All-American

Same family as:

### Discovery's Verbatim Jaguar EX-95%

- Grand Champion WI Spring Spectacular 2017
- AJCA Res. All-American Sr. 2 Year Old 2016
- HHM ABA All-American Sr. 2 Year Old 2016
- AJCA Res. All-American Milking Yearling 2015
- HHM ABA All-American Milking Yearling 2015
- ABA All-American Fall Calf 2014

3rd and 4th Dams:

### Demmers Jade Jewelry {6} EX-90%

6-00 2x 282d 13,724 5.3 722 3.4 467

### Thomsen 4226 Cadillac Jay {5} EX-95%

5-08 2x 365d 23,683 5.3 1250 4.1 963  
Life: 10 lacts 187,642 5.4 10040 4.1 7554

- Res. Grand Champion MN State Fair 2009
- 4x class winner in milking form MN St. Fair
- 1st Jr. 2 Yr Old Int'l Jr. Jersey Show 2005
- 5 Excellent daughters with 2 at 94 pts.





**DISCOVERYS VERBATIM JAGUAR**  
**"EX-95%"**  
 (Dam of Sire of Catalog Number J15)



**DISCOVERYS HIRED JYNX "VG-88%"**  
 All-American Summer Yearling 2015  
 (Full Sister to Dam of Catalog Number J15)



**THOMSEN 4226 CADILLAC JAY "EX-95%"**  
 Res. Grand Champion Minnesota State Fair 2009  
 (Third Dam of Catalog Number J15)

**J15**

**DISCOVERYS JEDI JACLYN**

174212197 • Born June 15, 2020 Tattoo 11LD/11LD

Discovery Genetics  
 Lisa Demmer & Kevin Krejci  
 W7976 490th Ave.  
 Ellsworth, WI 54011  
 507.456.4425 Lisa  
 715.214.8119 Kevin

**Discoverys Premier Jedi**

119755718 138JE6011  
 PA -1718M -32F -43P  
 PA Type 0.3 JPI 44R -44

**Discoverys Hired Jackpot**

173553547 203 VG-85%  
 2-00 2x 182d 5,590 5.7 296 3.9 209\*RIP

Full sister to Jackpot:

**Discoverys Hired Jynx VG-88%**

•ABA All-American Summer Yrlg. 2015  
 •1st Summer Yrlg & Res. Jr. Ch. Int'l Jersey Sh. '15

Maternal sister to Jackpot:

**Discoverys Terpster Jigsaw VG-87% 2y**

**Hawarden Impuls Premier**

67107510 29JE3756  
 CDCB 12/20 GPTA 99R --1046M -2F -11P  
 AJCA 12/20 GPTAT 99R 0.4 GJPI 99R 20

**Discoverys Verbatim Jaguar**

118697257 5-11 EX-95%  
 4-06 2x 343d 14,940 5.6 762 4.2 544"

**SV Jade Hired Gun-ET**

115093063 94JE3720  
 CDCB 12/20 GPTA 94R -1887M -49F -49P  
 AJCA 12/20 GPTAT 99R 0.1 GJPI 98R -89

**Discoverys Tequila Jasper**

117985645 3-09 EX-90%  
 7-02 2x 303d 12,790 5.2 670 3.7 469  
 •3rd Sr. 3 Year Old Brant-Norfolk Show 2011  
 •3rd Sr. 2 Year Old Brant-Norfolk Show 2010

Full sisters to Jasper:

**Discoverys Tequila Ruby EX-90%**

**Discoverys Tequila Jaded VG-88%**

**Discoverys Tequila Diamond VG-87%**

Full sister to Jasper:

**Discoverys Tequila Jewelene EX-96%**

4-00 2x 344d 20,042 6.4 1275 4.0 792  
 •National Grand Champion 2017  
 •ABA All-American Lft. Production Cow 2017  
 •Supreme Champion MN State Fair 2016 & 2017  
 •AJCA All-American 5 Year Old 2016  
 •AJCA All-American 4 Year Old 2015  
 •ABA All-American Jr. 3 Year Old 2014  
 •AJCA All-American Jr. 3 Year Old 2014  
 •National Jersey Jug Futurity Winner 2014  
 •6x Nominated ABA All-American

3rd and 4th Dams:

**Demmers Jade Jewelry {6} EX-90%**

6-00 2x 282d 13,724 5.3 722 3.4 467

**Thomsen 4226 Cadillac Jay {5} EX-95%**

5-08 2x 365d 23,683 5.3 1250 4.1 963  
 Life: 10 lacts 187,642 5.4 10040 4.1 7554

•Res. Grand Champion MN State Fair 2009

•4x class winner in milking form MN St. Fair

•1st Jr. 2 Yr Old Int'l Jr. Jersey Show 2005

•5 Excellent daughters with 2 at 94 pts.





**KENTVILLE CANDY TEQUILA "EX-92%"**  
 Reserve Grand Champion California State Show 2017  
 (Dam of Catalog Number J16)



## KASH-IN CASINO 57593-ET

840003202630033 • Born December 2, 2018 AMID: 57593

Sells fresh

Gage & Blake Bettencourt  
 3140 W. Monte Vista Ave.  
 Modesto, CA 95358

### Elliotts Regency Casino-ET

3125141657 14JE725  
 CDCB 12/20 GPTA 99R -441M -3F 8P  
 AJCA 12/20 GPTAT 98R 1.9 GJPI 93R 16

### Kentville Candy Tequila

CAN11628512 4-08 EX-92%  
 3-01 3x 305d 22,280 6.0 1341 3.7 820  
 4-05 3x 305d 18,640 6.3 1170 3.8 710  
 •1st 4 Yr Old & Res. Grand CA State Show 2017  
 •1st Sr. 3 Year Old, Int. Champion & Res. Grand  
 Champion, Ontario Spring Discovery Show 2016  
 •Nom. All-Canadian Sr. 2 Year Old 2015  
 •1st Sr. 2 Year Old & Res. Int. Champion,  
 Ontario Summer Jersey Show 2015  
 •1st Sr. 2 Year Old, Intermediate Champion &  
 HM Grand Champion Ontario Spring Show 2015  
 •Res. All-Canadian Winter Yearling 2014  
 •Nom. All-Canadian Winter Calf 2013

### TJF Visionary Regency

67248196 14JE662  
 CDCB 12/20 GPTA 99R 1148M 24F 50P  
 AJCA 12/20 GPTAT 98R 1.3 GJPI 99R 55

### Chilli Premier Cinema-ET

71577202 EX-93%  
 4-01 2x 305d 21,170 5.6 1187 3.9 824

### Tower Vue Prime Tequila-ET

114816452 76JE156  
 CDCB 12/20 GPTA 99R -2029M -56F -57P  
 AJCA 12/20 GPTAT 99R 1.1 GJPI 99R -202

### Kentville Comerica Ceecee

CAN9672200 4-06 EX-92-CAN  
 3-04 2x 305d 15,880 5.9 939 3.7 595  
 4-04 2x 305d 17,412 5.1 893 3.8 657  
 2-03 2x 305d 9,958 5.6 564 3.8 379

### 3rd through 10th Dams:

**Aland Jade Crystal** EX-90-3E-CAN 1\*  
 6-02 2x 305d 22,454 4.4 988 3.6 805  
 •HM All-Canadian Milking Yearling 2006  
 •4th Milking Yrlg. Royal Winter Fair 2006  
**Payneside Christines Julie-ET** VG-88-CAN  
 3-11 2x 305d 15,721 4.8 761 3.8 606  
**Aland HR Christina** EX-91 4\*  
 8-06 2x 305d 15,829 4.7 745 3.8 604  
 •1st Mature Cow Stormont County Fair 2003  
 •All-Canadian Junior Yearling 1996  
**Glenholme Royal Chrissie** EX-CAN 2\*  
 Life: 8 lact. 109,258 4.5 5392 3.9 4235  
**Glenholme Justin's Crystal** EX-CAN  
**Glenholme Faithful Cara 5S** SUP-EX  
**Glenholme Nanc's Cora** EX-CAN 1\*  
**Glenholme H C Sonora** SUP-EX





**PAULO-BRO PREM ASUM 1570 "EX-94%"**  
*Supreme Champion Big Fresno Fair 2019*  
 (Dam of Catalog Number J17)



## LATON-VIEW FLASHY CHROME

173959437 • Born December 4, 2019 Tattoo R77/R77

Bred 12/18/2020 to  
 Elliotts Regency Casino-ET  
 614JE725

Denny Murphy  
 7387 S. Kenneth  
 Fowler, CA 93625  
 559.905.3720

•1st Winter Heifer Calf Western Classic 2020

Full sister to Flashy Chrome:  
**Laton-View Chrome Winona** EX-90%  
 1-09 2x 305d 19,060 5.3 1005 3.6 683  
 •Res. Int. *Champion Western Classic 2020*

Maternal sister to Flashy Chrome:  
**Laton-View Tequila Asum-ET**  
 •2nd Spring Yearling *Western Classic 2019*

**River Valley Cece Chrome-ET**  
 3012423929 7JE5004  
 CDCB 12/20 GPTA 99R 708M 43F 23P  
 AJCA 12/20 GPTAT 99R 2.1 GJPI 98R 106

**Paulo-Bro Prem Asum 1570**  
 118233385 8-04 EX-94%  
 4-01 2x 334d 23,000 4.4 1022 4.1 940"  
 5-03 2x 301d 24,710 4.0 982 3.5 857"  
 3-01 2x 321d 19,040 4.9 940 3.7 702"  
 •Supreme *Champion Big Fresno Fair 2019*  
 •1st *Aged Cow Western Classic 2019*

**Schultz Legal Critic-P**  
 117217618 11JE1098  
 CDCB 12/20 GPTA 99R -37M 9F 5P  
 AJCA 12/20 GPTAT 99R 0.9 GJPI 99R 48  
**Lyon Celebrity Cece-ET**  
 117046049 EX-91%  
 4-05 3x 271d 22,660 4.4 999 3.6 823

**Hawarden Impuls Premier**  
 67107510 29JE3756  
 CDCB 12/20 GPTA 99R --1046M -2F -11P  
 AJCA 12/20 GPTAT 99R 0.4 GJPI 99R 20  
**Paulo-Bro Ontime Asum 1338**  
 117453601 4-07 EX-93%  
 4-01 2x 305d 25,340 4.6 1161 3.7 929  
 5-02 3x 305d 18,580 5.0 922 3.7 685  
 1-09 2x 305d 13,100 5.2 687 3.7 485  
 2-10 3x 304d 16,960 3.5 586 3.7 623

3rd through 10th Dams:  
**Paulo-Bro Comerica Asum 1102** VG-85%  
**Paulo-Bro Action Asum 802** VG-87%  
 6-08 2x 305d 18,770 5.6 1046 3.8 712  
**Paulo-Bro Centurion Asum 1602** VG-87%  
 5-08 2x 305d 18,900 4.9 931 3.7 705  
**Hames Best Dexterity Asum** VG-84%  
 5-11 2x 305d 18,290 5.7 1040 3.9 718  
**Hames Best Brooks Agnes** EX-90%  
 5-02 2x 305d 15,940 5.5 872 4.0 631  
**Hames Best Lesters Admira** EX-91%  
 2-10 2x 305d 13,340 4.9 660 3.9 525  
**Hames Best CJF Abbie** EX-90%  
 3-07 2x 305d 15,610 5.2 804 4.0 623  
**Hames Best Legion Abbie** VG-81%  
 4-09 2x 305d 14,200 5.1 728 3.9 555





**WINDY WILLOW IMPRESSION LORI J "EX-94%"**

*Grand Champion Western National 2018*  
(Granddam of Catalog Number J18)

*© Lea Jordan  
Crystal Point Photography*



## MISS VENETIAN LULU

840003210813895 • Born March 3, 2020 AMID: 2830

Natalie Berry & Hannah Sanders  
P.O. Box 1024  
Hilmar, CA 95324  
209.678.3261

### Kimball-Way Venetian

3145690547 94JE4114  
CDCB 12/20 GPTA 76R -1842M -53F -56P  
AJCA 12/20 GPTAT 79R 1.2 GJPI 73R -113

### Windy Willow Bancroft Lorelai

3003029578 2-03 VG-88%  
1-11 2x 307d 14,130 5.1 718 3.8 530"

### Steinhauers latola Applejack

115488982 11JE968  
CDCB 12/20 GPTA 99R -921M -23F -21P  
AJCA 12/20 GPTAT 99R 0.9 GJPI 99R -58

### River Valley Gunman Vanity-ET

3126479103 3-09 EX-91%  
3-04 2x 305d 13,020 5.3 684 3.5 456

### Ahlem Axis Bancroft-ET

73409475 29HE3991  
CDCB 8/20 GPTA 99R 948M 33F 36P  
AJCA 12/20 GPTAT 99R 1.6 GJPI 95R 113

### Windy Willow Impression Lori J

118832388 5-04 EX-94%  
5-07 2x 305d 19,940 5.1 1015 3.6 727  
2-01 2x 305d 14,550 4.8 697 3.5 502  
•Grand Champion Western National 2018  
•AJCA Res. Jr. All-American Aged Cow 2019  
•2nd Aged Cow All-American Jr. Jersey Sh. 2019  
•4th Aged Cow All-American Jr. Jersey Sh. 2020

### 3rd through 11th Dams:

**Windy Willow Governor Lady June** EX-93%  
6-04 2x 305d 21,420 5.2 1111 3.5 752  
**Windy Willow Avery Lady Jane** EX-93%  
6-09 2x 305d 18,130 4.6 833 3.8 696  
**Windy Willow Renwick Lady** EX-92%  
6-10 2x 305d 19,510 5.2 1014 3.6 701  
**Windy Willow Berretta Lucky Lady** EX-91%  
6-06 2x 305d 21,740 4.6 1006 3.6 784  
**Windy Willow Brook Lady Luck** EX-90%  
4-10 2x 305d 17,320 5.1 885 3.9 672  
**R Luck Duncan Lady Like-ET** EX-90%  
6-04 2x 305d 19,330 4.8 933 4.1 793  
**R-Luck Duncan Lady Like-ET** EX-90%  
6-04 2x 305d 19,330 4.8 933 4.1 793  
**Grandview B Soldier Luck Lady** EX-91%  
6-01 2x 305d 15,640 4.6 718 3.9 614  
**Jandy Quicksilver Champ Lou** VG-87%  
5-06 2x 365d 18,880 5.4 1015





**SVHEATHS COLTON MONIQUE "EX-95%"**  
 (Maternal Sister to Dam of Catalog Number J19)



**SVHEATHS APPLEJACK MADELINE "VG-88%"**  
 Res. All-American Fall Heifer Calf 2018  
 (Dam of Catalog Number J19)



## FEMALE

pending • Born September , 2020

Moretti Dairy & Nathan Jensen  
 23220 Blaine Rd.  
 Beaver, OR 97108  
 moretti.missy@yahoo.com  
 njensen.1979@yahoo.com

### Enniskillen Engineer 401

CAN12038719 224JE2479  
 CDCB 12/20 GPTA 81R -1335M -21F -36P  
 AJCA 12/20 GPTAT 81R 0.4 GJPI 77R -25

### SVHeaths Applejack Madeline

3149434405 3-00 VG-88%  
 •AJCA Res. All-American Fall Calf 2018  
 •Nom. ABA All-American Fall Calf 2018  
 •1st Fall Calf MD State Fair 2018  
 •2nd Fall Calf All-American Jersey Show 2018  
 •7th Fall Calf International Jersey Show 2018

### Hawarden Impuls Premier

67107510 29JE3756  
 CDCB 12/20 GPTA 99R --1046M -2F -11P  
 AJCA 12/20 GPTAT 99R 0.4 GJPI 99R 20

### Enniskillen BV Suzy

CAN9968672 EX-93-3E-CAN 2\*  
 7-05 2x 305d 18,860 4.8 910 3.7 690

### Steinhauers latola Applejack

115488982 11JE968  
 CDCB 12/20 GPTA 99R -921M -23F -21P  
 AJCA 12/20 GPTAT 99R 0.9 GJPI 99R -58

### SV/Heaths Hunter Mascara

117477476 10-01 EX-94%  
 9-05 2x 305d 16,670 5.7 948 4.0 664  
 5-02 2x 305d 15,710 5.3 839 4.1 642  
 8-05 2x 305d 15,670 5.2 822 3.9 608  
 7-02 2x 305d 13,990 5.7 803 4.1 577  
 6-03 2x 286d 13,130 5.6 737 4.1 536  
 4-02 2x 305d 13,460 5.2 703 4.0 537  
 3-03 2x 280d 11,450 5.9 672 4.1 471

Maternal sister to Madeline:

### SVHeaths Colton Monique EX-95%

6-02 2x 305d 14,080 5.0 833 4.2 587  
 •1st Sr. 2 Year Old PA All-American 2016  
 •1st Milking Yearling MD State Fair 2015  
 •2nd Milking Yearling PA All-American 2015  
 •3x Top Ten in milking form, All-American Jersey Sh.

3rd through 6th Dams:

### SV Heaths Legion Mikayla VG-87%

3-00 2x 305d 11,400 5.0 566 4.1 462

### SV Heaths Conquest Milly EX-91%

7-00 2x 305d 15,610 4.4 684 4.0 623

### SV Heaths Toptin Mandy {6}-ET VG-82%

2-06 2x 299d 8,250 4.7 389 4.0 332

### Pensmith TJ Mindy {5} EX-94%

5-08 2x 305d 17,840 5.3 937 3.7 665

•National Grand Champion 1993





**CARLY-O TEQUILA ALLEY {4} "EX-91%"**  
*National Grand Champon 2015*  
 (Full Sister to Dam of Catalog Number J20)



**CARLY-O TEQUILA ANYTIME {4}-ET**  
**"EX-90%"**  
 (Full Sister to Dam of Catalog Number J20)



## CRANEHILL KR AZALEA

840003214633480 • Born September 7, 2020

Cranehill Genetics  
 21859 Crane Ave.  
 Hilmar, CA 95324-9712  
 209.652.3511

Full sisters to Angel:

- Carly-O Tequila Alley {4} EX-91%**  
 3-02 2x 305d 19,190 4.8 918 3.7 715  
 •All-American 4 Year Old 2016  
 •Grand Champion New York Spring Show 2016  
 •1st 4 Year Old & Sr. Ch. NY Spring Show 2016  
 •National Grand Champion 2015  
 •Supreme Champion NAILE 2015  
 •1st Sr. 3 Year Old & Intermediate Champion  
 All-American Jersey Show 2015  
 •Best Udder of Show All-American Jersey Sh. '15  
 •1st Sr. 3 Year Old International Jersey Show '15  
 •Grand Champion New York Spring Show 2015
- Carly-O Tequila Anytime-ET {4} EX-90%**  
 2-11 2x 305d 1,340 5.3 976 3.8 695  
 •1st Jr. 2 Year Old Midwest Nat'l Spring Sh. 2017
- Carly-O Tequila Always-ET {4} EX-90%**
- Carly-O Tequila Afterdark-ET {4} EX-90%**  
 2-11 3x 305d 16,770 5.6 943 3.9 646

### Mr Kathies Kid Rock

3128791587 551JE1772  
 CDCB 12/20 GPTA 76R -1685M -70F -61P  
 AJCA 12/20 GPTAT 79R 1.2 GJPI 72R -140

### Carly-O Tequila Angel {4}-ET

119824564 3-01 VG-86%  
 2-11 2x 310d 19,250 4.4 861 3.2 613"  
 1-11 2x 315d 17,860 4.6 831 3.3 597"  
 4-00 2x 108d 7,430 4.6 339 3.1 230"RIP

### Rapid Bay Indiana Gentry-ET

CAN105762718 91JE5424  
 CDCB 12/20 PTA 94R -1783M -71F -63P  
 AJCA 12/20 PTAT 92R 1.1 JPI 85R -153  
**Stoney Point Comerica Kathie**  
 119060969 5-04 EX-93%  
 4-11 3x 305d 23,070 5.9 1370 3.6 835

### Tower Vue Prime Tequila-ET

114816452 76JE156  
 CDCB 12/20 GPTA 99R -2029M -56F -57P  
 AJCA 12/20 GPTAT 99R 1.1 GJPI 99R -202

### Twisted-K latola Apple {3}

117019966 7-04 EX-90%  
 5-05 2x 305d 24,688 4.2 1046 3.2 786  
 6-05 2x 305d 21,070 5.0 1046 3.5 733  
 4-03 2x 305d 19,600 4.9 960 3.6 708  
 7-08 2x 261d 19,800 4.4 869 3.3 658

Maternal sister to Apple:

**Twisted-K Comerica Mango {3} EX-91%**

### SC Gold Dust Paramount latola-ET

112118277 29JE3301  
 CDCB 12/20 GPTA 99R -840M -18F -21P  
 AJCA 12/20 GPTAT 99R 0.5 GJPI 99R -38

### Twisted-K Legion Sunflower {2}

115851092 2-06 VG-85%



# Gil-Tex



## J21

## LYLESTANLEY ADELE AMY

840003215137398 • Born March 6, 2020 AMID: 489

Claire Starr  
Gold Star Dairy  
5978 Avenue 184  
Tulare, CA 93274

### Kimball-Way Venetian

3145690547 94JE4114  
CDCB 12/20 GPTA 76R --1842M -53F -56P  
AJCA 12/20 GPTAT 79R 1.2 GJPI 73R -113

### Lylestanley Kindle Adele 2184

119537811 4-07 EX-92%  
2-11 2x 248d 12,440 5.1 638 3.7 459

### Steinhauers latola Applejack

115488982 11JE968  
CDCB 12/20 GPTA 99R -921M -23F -21P  
AJCA 12/20 GPTAT 99R 0.9 GJPI 99R -58

### River Valley Gunman Vanity-ET

3126479103 3-09 EX-91%  
3-04 2x 305d 13,020 5.3 684 3.5 456

### Crescent Lyndon Kindle

118391188  
CDCB 8/20 GPTA 85R -48M -10F -1P  
AJCA 12/20 GPTAT 82R -1.0 GJPI 80R -11

### Lylestanley Comerich Astoria 1505-ET

118418302 5-02 VG-86%  
2-11 2x 305d 8,640 6.2 532 3.7 318  
1-10 2x 304d 8,460 5.3 449 3.7 309  
4-02 2x 265d 9,930 4.1 406 3.9 386

4th Dam:

**Schultz Bold Ashten** VG-88%

4-07 2x 305d 22,240 4.0 898 3.4 762

### Bridon Remake Comerica-ET

CAN8422994 200JE131  
CDCB 8/20 GPTA 99R -2060M -53F -66P  
AJCA 12/20 GPTAT 99R 0.3 GJPI 98R -169

### Schultz Creed Ashlin

67013203 5-04 EX-90%  
4-00 2x 281d 22,170 4.5 988 3.2 712  
4-11 2x 305d 23,120 4.0 915 3.4 780





**DC CHROME DREAM MAKER "EX-93%"**  
(Same Cow Family as Catalog Number J22)



## UTAG ROCKSTAR DREAM LAND

840003205334457 • Born March 27, 2020 AMID: 609

Utah State University  
Caine Dairy Center  
4300 S. Hwy 89  
Wellsville, UT 84339-9583  
435.770.6781

### River Valley Ricki Rockstar

3126479237 200JE10009  
CDCB 12/20 GPTA 92R -1378M -43F -45P  
AJCA 12/20 GPTAT 88R 1.0 GJPI 86R -77

### DC Harmony Dreamer

67821249 2-09 VG-88%  
1-07 3x 275d 10,560 5.1 541 3.8 400  
•Junior Champion All Utah Show 2018

### River Valley Cece Chrome-ET

3012423929 7JE5004  
CDCB 12/20 GPTA 99R 708M 43F 23P  
AJCA 12/20 GPTAT 99R 2.1 GJPI 98R 106

### Cowbell Guapo Ricochet

116707378 8-06 EX-95%  
2-04 2x 266d 17,560 7.6 1335 4.0 694

### DC Verbatim Response Harmony

67208912  
S: Arethusa Verbatim Response-ET

### DC Jadestar Dreamer

67208974 3-02 VG-83%  
3-10 2x 299d 15,980 5.7 917 4.1 663  
4-10 2x 278d 12,200 5.5 671 4.4 535

Same cow family as Dream Land:

### DC Chrome Dream Maker EX-93%

3-01 3x 288d 18,580 5.0 926 4.0 750

3rd and 4th Dams:

### DC Model Quicksilver Dreamer VG-88%

4-08 2x 305d 19,500 5.3 1031 3.6 701  
3-08 2x 305d 16,540 5.3 883 3.8 626

### DC Rueben Dreamer EX-90%

6-04 2x 305d 25,700 4.1 1045 3.1 830  
5-03 2x 305d 23,030 4.1 951 3.4 788





*Patty Jones*

**TRI-KOEBEL MINISTER FAME "EX-92-4E-CAN"**  
(Granddam of Catalog Number J23)

**J23**

**MSEXELS APPLEJACK FIONA 4457**

840003148326892 • Born June 5, 2018 AMID: 4457

Bred 6/13/2020 to  
Kash-In Reckless-ET  
507JE1808 (sexed semen)

Van Exel Dairy & Louie Cozzitorto  
20002 N. Thornton Rd.  
Lodi, CA 95242  
209.810.0880 Hank Van Exel

Very Good-83% 2-00  
1-10 3x 247d 17,028 4.8 810 3.5 604"

**Steinhauers latola Applejack**

115488982 11JE968  
CDCB 12/20 GPTA 99R -921M -23F -21P  
AJCA 12/20 GPTAT 99R 0.9 GJPI 99R -58

**Tri-Koebel IM Famous**

3003846436 5-01 EX-90%  
4-07 3x 289d 24,790 6.0 1488 3.6 883  
3-05 3x 305d 24,400 5.7 1392 3.8 924  
5-06 3x 305d 25,770 5.3 1367 3.9 996  
2-06 3x 285d 18,300 5.5 1009 3.8 690

Maternal sister to Famous:

**Perennial Tequila Fortune**

- Nom. All-Canadian Senior Calf 2019
- 1st Senior Calf Quebec Spring Show 2019
- 4th Senior Calf Royal Winter Fair 2019

**SC Gold Dust Paramount latola-ET**

112118277 29JE3301  
CDCB 12/20 GPTA 99R -840M -18F -21P  
AJCA 12/20 GPTAT 99R 0.5 GJPI 99R -38

**Steinhauers H Mark Applepie**

113506044 EX-92%  
4-02 2x 305d 23,540 4.7 1117 3.8 888

**Griffens Governor-ET**

115087248 7JE867  
CDCB 8/20 GPTA 99R -1108M -32F -39P  
AJCA 12/20 GPTAT 99R 0.1 GJPI 99R -106

**Tri-Koebel Minister Fame**

3003846418 EX-92-4E-CAN 1\*  
6-11 2x 344d 19,229 5.1 979 4.0 772  
5-10 2x 357d 20,122 4.8 968 3.8 772  
4-10 2x 305d 17,412 5.2 915 4.0 688  
2-10 2x 339d 16,237 5.0 811 3.9 628  
3-11 2x 284d 14,738 5.2 765 3.8 558  
•Grand Champion Oxford Parish Show 2012

3rd through 13th Dams:

**Elysian Meadows Fate 6th-ET** EX-91%  
5-10 2x 291d 15,110 5.2 786 3.8 578  
**Elysian Meadows J Imp Fate 2** EX-90%  
3-05 2x 305d 18,080 5.3 942 3.6 649  
**Elysian Meadows Milestones Fate** VG-80%  
4-06 2x 294d 17,420 5.2 911 3.7 638  
**Valtallina Silver J Fate** EX-91-2E-CAN  
9-01 3x 305d 18,170 4.8 878 4.1 743  
**Valtallina Advance Faye** EX-CAN  
6-07 2x 305d 12,399 5.3 662 3.8 473  
**Regislawn Select Fuschia** EX-CAN 1\*  
6-11 2x 305d 9,893 5.7 572  
**Regislawn Milady Fanfare** SUP-EX-92-CAN  
7-04 2x 305d 15,725 5.3 833  
Life: 11 lact. 145,149 5.4 7832  
•All-Canadian Mature Cow 1973  
•Res. All-Canadian Mature Cow 1974 & 1976  
**Marlu Warsprite Milady** SUP-EX-CAN  
Life: 13 lact. 110,024 5.4 5975  
**Marlu Milestone Milady** VG-86-CAN  
**Marlu Ansom Milady** EX-91-CAN  
**Marlu Milady** EX-CAN





**YOSEMITE TEQUILA FRESH-ET "EX-91%"**  
(Dam of Catalog Number J24)

© Lisa Jordan  
Crystal Fisher Photography

**J24**

**RJ-TEX ROCKSTAR FANGIRL**

840003215577826 • Born September 1, 2020

Robert Teixeira  
5601 Mt. View Rd.  
Turlock, CA 95382-9520  
209.495.0367

Maternal sisters to Favor:  
**Family Hill Connection Faith** EX-95%  
**Family Hill Golden Flow** EX-95%  
**Royalty Ridge HG Fantastic** EX-91%  
•AJCA All-American Jr. 2 Year Old 2015

**River Valley Ricki Rockstar**

3126479237 200JE10009  
CDCB 12/20 GPTA 92R -1378M -43F -45P  
AJCA 12/20 GPTAT 88R 1.0 GJPI 86R -77

**Yosemite Tequila Fresh-ET**

3132392964 3-10 EX-91%  
3-03 2x 365d 28,750 4.8 1371 3.8 1123"  
2-02 2x 337d 21,600 4.3 912 3.5 757"  
•3rd Sr. 2 Year Old CA State Show 2018

**River Valley Cece Chrome-ET**

3012423929 7JE5004  
CDCB 12/20 GPTA 99R 708M 43F 23P  
AJCA 12/20 GPTAT 99R 2.1 GJPI 98R 106

**Cowbell Guapo Ricochet**

116707378 8-06 EX-95%  
2-04 2x 266d 17,560 7.6 1335 4.0 694

**Tower Vue Prime Tequila-ET**

114816452 76JE156  
CDCB 12/20 GPTA 99R -2029M -56F -57P  
AJCA 12/20 GPTAT 99R 1.1 GJPI 99R -202

**Family Hill Governor Favor**

115940002 6-07 EX-94%  
4-01 2x 365d 22,450 5.5 1272 4.1 931"  
2-00 2x 305d 13,210 5.6 742 3.8 498  
•1st 5 Yr Old & Res. Grand CA Spring Show 2013  
•1st 4 Yr Old All-California Jersey Show 2014  
•HM ABA All-American Jr. 3 Year Old 2011  
•2nd Jr. 3 Yr Old & Res. Int. Ch. Western Nat'l 2011  
•1st Jr. 3 Year Old & Res. Gr. All-CA Jersey Sh. '11

**3rd through 8th Dams:**

**Family Hill SD Favorite** EX-95%  
3-01 2x 305d 18,750 5.3 988 3.6 684  
•1st Jr. 3 Year Old All-American Jersey Sh. 2004  
•Res. Int. Champion All-American Jersey 2004  
•2nd 4 Year Old All-American Jersey Show 2005  
**Pleasant Nook Berretta Felice** EX-95%  
4-11 2x 305d 24,280 4.9 1178 3.8 925  
**Goldcrest Grove Felicity** EX-90%  
5-07 2x 305d 14,000 4.9 683 3.9 552  
**Goldcrest Reno Fantasy** EX-90%  
7-07 2x 305d 20,370 4.4 899 3.5 710  
**Goldcrest Mr X Fashion** EX-91%  
6-11 2x 305d 17,070 4.4 743 3.6 609  
**Sleeper Valiant Sporting Fashion** EX-90%





**SCENIC-EDGE JELLYBEAN-RED "EX-94 2E"**  
 2x All-American Red & White  
 (Fourth Dam of Catalog Number 41)



**SCENIC-EDGE JORDAN-RED "VG-88 EX-MS"**  
 Junior Champion Royal Winter Fair R&W Show 2019  
 (Dam of Catalog Number 41)

**41**

**ARIZONA UNSTPA JENNY-RED-ET**

840003306595897 • Born March 14, 2020 H.N. 34571  
 99%RHA-I

Arizona Dairy Company  
 19135 E. Elliot Rd.  
 Mesa, AZ 85212  
 602.538.6706 Justin  
 justin@azdairyco.com  
 480.236.1429 Denton  
 denton@paintedrock.net

**Riverdown Unstopabull-Red**

CAN11801450 \*TY \*TV \*TL  
 PTA -223M -11F -13P 90R 12/20  
 PTA +2.67T +2.44UDC +1.74FLC 87R 12/20  
 GTPI +2144

**Scenic-Edge**

3134706675 Very Good-88 VVVVE 2-00  
 \*TC \*TL \*TD PTA +3.12T +1.89UDC +1.68FLC  
 1-10 3x 246d 16,068 4.2 678 3.1 503\*RIP  
 •All-Canadian R&W Summer Yearling 2019  
 •HM All-American R&W Summer Yearling 2019  
 •Junior All-American R&W Summer Yearling 2019  
 •Nom. All-American Summer Yearling 2019 (B&W)  
 •Junior Champion RAWF R&W 2019  
 •Junior Champion Western Spring National 2019  
 •Junior Champion Western Spr. Nat'l R&W 2019  
 •Junior Champion CA State Show 2019  
 •Junior Champion CA State R&W Show 2019

**Dymenthalm Mr App Avalanche-Tw**

CAN11957107 \*RC \*CV \*TY \*TL \*TD  
 PTA +25M +4F -1P 98R 12/20  
 PTA +3.92T +2.88UDC +2.52FLC GTPI +2125

**Cherry Crest Thats Neat \*RC**

CAN11432171 EX-91-3E-CAN (MS:94) \*RC  
 6-02 3x 365d 37,621 3.9 1481 3.4 1261

**Cycle McGucci Jordy-Red**

3131666411 \*CV \*TC \*TY \*TL \*TD  
 PTA -971M -21F -36P 97R 12/20  
 PTA +2.93T +2.16UDC +2.94FLC GTPI +1760

**Scenic-Edge Jasmine-Red**

3134706668 Excellent-92 EEEVE 5-06  
 4-09 2x 365d 34,020 4.3 1448 3.3 1133  
 2-02 2x 365d 27,260 4.4 1189 3.4 920  
 3-04 2x 365d 28,400 4.2 1179 3.3 932

*3rd through 9th Dams*

**Scenic-Edge Jamboree-Red VG-88**

3-07 2x 365d 26,040 4.7 1225 3.6 942  
 •1st Summer Yrlg. Mideast Fall Nat'l R&W 2013

**Scenic-Edge Jellybean-Red EX-94 2E**

3-09 2x 365d 36,550 4.5 1652 3.2 1182  
 Life: 1358d 121,110 4.6 5586 3.3 3992

•Unanimous All-American R&W Fall Yrlg 2009

•Junior Champion Int'l R&W Show 2009

•Unanimous All-American R&W Fall Calf 2008

•Res. Jr. Champion Int'l R&W Show 2008

**Scenic-Edge SS Justine-ET \*RC EX-93 2E**

6-06 2x 365d 42,252 3.6 1536 2.7 1153\*

**Howard-Home RMK Jena-Red-ET VG-86**

2-03 3x 365d 27,300 4.3 1172 3.3 888

•10 Excellent & 23 Very Good daughters to date

•The Jena family has accounted for more than:

25 All-American nominees

13 Junior All-American nominees

6 All-Americans, 5 Reserve & 3 Hon. Mention

9 Junior All-Americans

**Howard-Home Promotion Joy-Red EX-90**

4-08 2x 316d 25,010 3.9 981 3.0 750

**Howard-Home Caveman Joy-Red VG-87**

6-06 2x 305d 23,370 3.8 895 2.9 684

Life: 2393d 160,620 3.9 6233 3.1 4942

**Howard-Home Jetstar Jamie VG-85**

3-08 2x 305d 21,290 3.1 661





**PAULO-BRO-SP SHAR-RED-ET "EX-94"**

Res. All-American R&W 5 Year Old 2014  
(Full Sister to Dam of Catalog Number 42)



**PAULO-BRO-SP SHARI-RED-ET "EX-94 3E"**

Grand Champion California & Western National R&W Shows 2014  
(Dam of Catalog Number 42)

**42**

## R-JOHN JDY SHOCKWAVE-RED-ET

840003146764803 • Born December 30, 2019 H.N. 3  
99%RHA-I

John Cunningham  
P.O. Box 750879  
Petaluma, CA 94975-0879  
707.974.8700

### Cycle McGucci Jordy-Red

3131666411 \*CV \*TC \*TY \*TL \*TD  
PTA -971M -21F -36P 97R 12/20  
PTA +2.93T +2.16UDC +2.94FLC 97R 12/20  
GTPI +1760

### Paulo-Bro-SP Shari-Red-ET

139538645 Excellent-94 EEEEE 3E \*TL \*TD  
6-06 2x 342d 39,010 3.4 1309 3.0 1156  
5-05 2x 316d 33,390 3.7 1227 3.3 1102  
9-01 2x 365d 32,140 3.5 1127 2.9 935  
3-06 2x 336d 28,760 3.9 1118 3.1 890  
7-09 2x 365d 29,100 3.7 1086 3.3 947  
2-04 2x 364d 24,020 4.1 985 3.1 749  
Life: 2423d 215,690 3.7 7887 3.1 6636  
•Grand Champion California R&W Show 2014  
•Grand Champion Western Nat'l Spr. R&W 2014

### Mr Apples McGucci-ET \*RC

72353438 \*RC \*TY \*TL \*TD  
PTA -1607M +12F -11P 95R 12/20  
PTA +2.56T +1.76UDC +2.88FLC GTPI +2099

### Bryersquart Gchip Jail-P-ET \*RC

71402418 Excellent-90 \*RC \*PO  
1-11 3x 341d 31,580 3.9 1233 2.9 925

### KHW Kite Advent-Red-ET

133002953 EX-94 \*TV \*TL \*TD  
PTA -1641M -43F -44P 99R 12/20  
PTA +1.02T +.29UDC +.73FLC GTPI +1606

### Budjon Redmaker Shar-ET \*RC

133780446 Excellent-94 EEEEE 4-10 \*RC  
4-03 2x 365d 30,040 3.7 1118 3.2 958  
3-03 2x 328d 26,580 3.6 956 2.9 765  
2-03 2x 303d 20,530 3.7 761 2.8 570  
•Res. All-Wisconsin 4 Year Old 2007  
•Member All-Wisconsin Produce of Dam 2007

Maternal sister to Shar:

**Budjon Linjet Sheryl EX-94**  
5-09 2x 365d 36,110 3.8 1379 3.1 1124  
•Res. All-Wisconsin Aged Cow 2008

Full sister to Shari:

**Paulo-Bro-SP Shar-Red-ET EX-94 2E**  
4-00 2x 365d 34,240 3.6 1234 2.9 978  
•Res. All-American R&W 5 Year Old 2014  
•Grand Champion Wisconsin R&W Show 2014

3rd through 10th Dams:

**Budjon Encore Sharlene EX-93 2E**  
2-07 2x 365d 31,420 3.5 1100 3.3 1051  
**Budjon Beautician Suzette EX-94 2E DOM**  
7-05 2x 365d 23,400 4.1 961 2.9 678  
Life: 1900d 114,390 4.1 4647 3.1 3586  
**Budjon Mark Sue EX-91 EX-MS**  
6-04 2x 338d 21,080 4.1 867 3.0 632  
•Res. Jr. All-Wisconsin 5 Year Old 1992  
**Budjon Chairman Susan VG-87 EX-MS DOM**  
6-11 2x 356d 26,190 3.5 928 3.0 776  
Life: 2059d 132,950 3.6 4727 3.1 4059  
**Budjon Mannix Susan GP-84**  
5-03 2x 308d 21,180 3.9 825 3.2 685  
Life: 2271d 136,440 3.8 5227 3.1 3841  
**Budjon Raven Standout Sue VG-85**  
**Budjon Raven Supreme VG-87**  
**Lakeside Canary Supreme VG-85 GMD**





**SYNERGY JORDYS SPIKE-RED-ET "VG-85 VG-MS"**  
 Res. All-American R&W Fall Heifer Calf 2018  
 (Dam of Catalog Number 43)



**SYNERGY ALWAYS SMOKIN-RED "EX-90 EX-MS 2E"**  
 Res. Jr. All-American R&W Milking Yearling 2015  
 (Granddam of Catalog Number 43)

**43**

**SYNERGY ALT SKYLINE-RED-ET**

Synergy Family Dairy and  
 Tony Brey  
 W2285 County Rd S  
 Pulaski, WI 54162-9189  
 920.639.6408 Jay Jauquet  
 920.495.2555 Tony Brey

840003209086290 • Born September 20, 2019 H.N. 7091  
 99%RHA-I \*TC\*TL\*TD

Bred 9/23/2020 to  
 Brookview Redlight-Red  
 566HO1312 (ultrasound female)

PTA +2.65T +1.77UDC +1.77FLC 75R 12/20

**Farnear Altitude-Red-ET**

3128013348 \*TC\*TY\*TV\*TL\*TD  
 PTA -130M +15F +5P 80R 12/20  
 PTA +2.84T +2.31UDC +1.56FLC 79R 12/20  
 GTPI +2194

**Synergy Jordys Spike-Red-ET**

3143957945 Very Good-85 VG-MS 2-06  
 \*TC\*TL\*TD PTA +2.87T +1.74UDC +1.87FLC  
 1-11 3x 306d 18,410 4.9 905 3.3 611  
 •Res. All-American R&W Fall Calf 2018  
 •Res. Jr. All-American R&W Fall Calf 2018  
 •2nd Fall Calf & Res. Junior Champion,  
 International R&W Show 2018  
 •1st Fall Calf, Calf Champ. & Res. Jr. Champion,  
 Wisconsin Jr. State Fair R&W Show 2018

**Mr Lr EDG Arvis 18196-ET \*RC**

3125201960 \*RC\*TC\*TY\*TV\*TL\*TD  
 PTA -644M +2F -6P 97R 12/20  
 PTA +1.78T +2.07UDC +1.52FLC GTPI +2133

**Farnear TBR Aria Adler-ET**

72437575 Excellent-96 EEEEE 2E  
 3-11 2x 283d 34,240 5.1 1736 3.2 1098

**Cycle McGucci Jordy-Red**

3131666411 \*CV\*TC\*TY\*TL\*TD  
 PTA -971M -21F -36P 97R 12/20  
 PTA +2.93T +2.16UDC +2.94FLC GTPI +1760

**Synergy Always Smokin-Red**

72798978 Excellent-90 EVEVE 2E \*TL\*TD  
 5-07 3x 320d 30,980 4.1 1207 3.1 963\*RIP  
 3-08 3x 365d 26,994 3.8 1028 3.2 873  
 2-10 3x 276d 23,960 3.9 937 3.1 754  
 1-11 3x 263d 16,620 4.0 658 3.2 526  
 Life: 1483d 114,920 4.0 4600 3.2 3730  
 •Res. Jr. All-American R&W Milking Yearling 2015

Full sister to Spike:

**Synergy Jordys Starr-Red-ET**

•Nom. Jr. All-American R&W Fall Calf 2018  
 •2nd Fall Calf & Res. Calf Champion,  
 Wisconsin Jr. State Fair R&W Show 2018

3rd through 6th Dams

**Synergy Absolute Salute-Red VG-88**

4-02 3x 361d 30,490 4.5 1380 3.6 1101  
 Life: 1298d 107,110 4.4 4727 3.5 3738

**Synergy Redlinr Speckle-Red VG-86 VG-MS**

1-11 3x 296d 26,430 3.3 864 2.6 700

**Glo-Crest RM Secret-Red EX-90 2E**

4-10 2x 365d 36,300 3.7 1349 2.7 998  
 Life: 1899d 156,910 3.9 6077 2.8 4403

**Glo-Crest Alman Sierra-Red VG-85 VG-MS**

5-04 2x 294d 22,530 4.8 1084 3.4 757  
 Life: 1400d 103,660 4.6 4804 3.3 3429





**CANYON-BREEZE R DEW-RED "EX-92 2E"**  
 Grand Champion Western Spring National R&W 2015 & 2016  
 (Dam of Catalog Numbers 44 & 45, Granddam of Catalog Number 46)

44

**MS GILTEX US DEJAVU-RED-ET**

45

**MS GILTEX US DRASTIC-RED-ET**

Gilbert Teixeira & MB Luckylady Farm  
 5601 Mt. View Rd.  
 Turlock, CA 95382-9520  
 209.985.2400

DEJAVU: 840003218840503 • Born September 6, 2020 H.N. 8940  
 DRASTIC: 840003218840504 • Born September 3, 2020 H.N. 8941  
 99%RHA-I

Maternal sisters to Dejavu & Drastic:

**Ms Giltex DB Dizzy-Red-ET** EX-90  
 3-07 2x 314d 29,520 3.6 1049 3.0 891"  
 •Res. All-California R&W Summer Yrlg. 2017  
**Ms Giltex Jdy Dahlia-Red-ET** VG-87 2y  
**Ms Giltex DB Dancer-Red-ET**  
 •1st Summer Yrlg & HM Junior Champion,  
 Western Spring National R&W Show 2017

**Riverdown Unstopabull-Red**

CAN11801450 \*TY \*TV \*TL  
 PTA -223M -11F -13P 90R 12/20  
 PTA +2.67T +2.44UDC +1.74FLC 87R 12/20  
 GTPI +2144

**Canyon-Breeze R Dew-Red**

71065704 Excellent-92 EEEEE 2E 8-09  
 5-03 2x 365d 37,070 3.5 1304 3.0 1107  
 4-01 2x 365d 36,120 3.0 1108 3.1 1107  
 3-01 2x 327d 33,040 3.1 1027 2.9 918"  
 7-02 2x 365d 37,730 2.4 923 2.9 1085  
 Life: 2002d 185,570 3.0 5639 3.0 5483  
 •Grand Champion Western Spring Nat'l R&W 2016  
 •1st Sr. 3, Int. & Gr.Ch., CA State R&W Show 2015  
 •Grand Champion Western Spring Nat'l R&W 2015  
 •3rd Sr. 3 Year Old Western Spring National 2015  
 •Res. All-American R&W Sr. 2 Year Old 2014  
 •3rd Sr. 2 Year Old International R&W Show 2014  
 •Int. & Res. Grand Champ. W. Spr. Nat'l R&W Sh. 2014

**Dymenthalm Mr App Avalanche-Tw**

CAN11957107 \*RC \*CV \*TY \*TL \*TD  
 PTA +25M +4F -1P 98R 12/20  
 PTA +3.92T +2.88UDC +2.52FLC GTPI +2125

**Cherry Crest Thats Neat \*RC**

CAN11432171 EX-91-3E-CAN (MS:94) \*RC  
 6-02 3x 365d 37,621 3.9 1481 3.4 1261

**Fradon Redliner-Red-ET**

CAN7528698 EX-91 ST \*TV \*TL  
 PTA -648M -62F -24P 99R 12/20  
 PTA +.18T -.40UDC -1.20FLC GTPI +1270

**Canyon-Breeze Advent Dusty \*RC**

64677792 Excellent-90 VEVVE 5-02 \*RC  
 2-11 3x 292d 27,410 3.5 953 3.0 817  
 2-00 3x 287d 23,230 3.4 786 3.0 687

3rd through 6th Dams

**Canyon-Breeze Distrig Faith \*RC** EX-90 2E  
 3-05 3x 365d 30,480 3.8 143 3.1 949  
**Canyon-Breeze Leduc Deb-ET** GP-81  
 5-02 3x 292d 24,660 3.8 938 2.9 716  
**Canyon-Breeze EM Dana** EX-91 2E GMD  
 4-11 3x 365d 35,720 3.4 1200 2.9 1044  
 Life: 1283d 117,280 3.2 3803 3.0 3476  
**Canyon-Breeze Choice Doll** VG-85  
 4-00 3x 365d 32,130 3.3 1075 3.1 995





**MS GILTEX DB DIZZY-RED-ET "EX-90 EX-MS"**

Res. All-California R&W Summer Yearling 2017

(Dam of Catalog Number 46, Maternal Sister to Catalog Numbers 44 & 45)

**46**

**D-MAN ALTITUDE DIZZY-RED**

840003210644322 • Born January 8, 2020 H.N. 16970  
99%RHA-I \*TC \*TL \*TD

Donovan Miguel  
19526 Gibraltar Ct.  
Hilmar, CA 95324  
209.601.9188

**Farneer Altitude-Red-ET**

3128013348 \*TC \*TY \*TV \*TL \*TD  
PTA -130M +15F +5P 80R 12/20  
PTA +2.84T +2.31UDC +1.56FLC 79R 12/20  
GTPI +2194

**Ms Giltex DB Dizzy-Red-ET**

3137341085 Excellent-90 EEEEE 4-04  
3-07 2x 314d 29,520 3.6 1049 3.0 891\*  
2-01 2x 365d 26,280 3.5 880 3.0 762\*  
•Res. All-California R&W Summer Yrlg. 2017

Full sister to Dizzy:

**Ms Giltex DB Dancer-Red-ET**

•1st Summer Yrlg & HM Junior Champion,  
Western Spring National R&W Show 2017

**Mr Lr EDG Arvis 18196-ET \*RC**

3125201960 \*RC \*TC \*TY \*TV \*TL \*TD  
PTA -644M +2F -6P 97R 12/20  
PTA +1.78T +2.07UDC +1.52FLC GTPI +2133

**Farneer TBR Aria Adler-ET**

72437575 Excellent-96 EEEEE 2E  
3-11 2x 283d 34,240 5.1 1736 3.2 1098

**Mr D Apple Diamondback \*RC**

3013721049 EX-93 \*RC \*TC \*TY \*TV \*TL \*TD  
PTA -412M -26F +0P 99R 12/20  
PTA +2.41T +1.84UDC +1.37FLC GTPI +1902

**Canyon-Breeze R Dew-Red**

71065704 Excellent-92 EEEEE 2E 8-09  
5-03 2x 365d 37,070 3.5 1304 3.0 1107  
4-01 2x 365d 36,120 3.0 1108 3.1 1107  
Life: 2002d 185,570 3.0 5639 3.0 5483  
•Grand Champion Western Spring Nat'l R&W 2016  
•1st Sr. 3, Int. & Gr.Ch., CA State R&W Show 2015  
•Grand Champion Western Spring Nat'l R&W 2015  
•3rd Sr. 3 Year Old Western Spring National 2015  
•Res. All-American R&W Sr. 2 Year Old 2014  
•3rd Sr. 2 Year Old International R&W Show 2014  
•Int. & Res. Grand Champ. W. Spr. Nat'l R&W Sh. 2014

*3rd through 7th Dams*

**Canyon-Breeze Advent Dusty \*RC EX-90**

2-11 3x 292d 27,410 3.5 953 3.0 817

**Canyon-Breeze Distrig Faith \*RC EX-90 2E**

3-05 3x 365d 30,480 3.8 143 3.1 949

**Canyon-Breeze Leduc Deb-ET GP-81**

5-02 3x 292d 24,660 3.8 938 2.9 716

**Canyon-Breeze EM Dana EX-91 2E GMD**

4-11 3x 365d 35,720 3.4 1200 2.9 1044

Life: 1283d 117,280 3.2 3803 3.0 3476

**Canyon-Breeze Choice Doll VG-85**

4-00 3x 365d 32,130 3.3 1075 3.1 995





**ARROYO-VISTA PAT RA-RED-ET "EX-92 EX-MS"**  
Grand Champion Western Spring National R&W Show 2019  
(Dam of Catalog Number 47)

**47**

**MS GRAI-ROSE RA-RA-RED-ET**

840003212690964 • Born June 11, 2020  
99%RHA-I

Grai-Rose Cattle Co.  
P.O. Box 245  
Tomales, CA 94971  
608.797.2855 Graisson Schmidt

**Lindenright Moovin-ET \*RC**

CAN12873743 \*RC \*TC \*TY \*TV \*TL \*TD  
PTA -197M -2F -1P 81R 12/20  
PTA +3.79T +3.07UDC +2.44FLC 80R 12/20  
GTPI + 2154

**Arroyo-Vista Pat Ra-Red-ET**

3130272580 Excellent-92 EEEVE 4-00 \*TL \*TD  
GTPI +2216 +1.93T +1.56UDC +1.77FLC 12/20  
2-03 2x 365d 31,430 3.6 1118 3.3 1026  
•1st Jr. 3 Year Old, Intermediate Champion &  
Res. Grand Champ., Western Spring Nat'l 2019  
•1st Jr. 3 Year Old, Intermediate Champion &  
Grand Champion Western Spring Nat'l R&W '19  
•1st Jr. 3, Int. Ch. & HM Grand, CA R&W Jr. Sh. '19  
•1st Jr. 3 Yr Old & HM Int. Ch. CA R&W Show 2019  
•All-California Jr. 3 Year Old 2019  
•Jr. All-California Jr. 3 Year Old 2019  
•1st 4 Yr Old & HM Sr. Ch. Western Nat'l R&W '20

**Dymenthalm Mr App Avalanche-Tw**

CAN11957107 \*RC \*CV \*TY \*TL \*TD  
PTA +25M +4F -1P 98R 12/20  
PTA +3.92T +2.88UDC +2.52FLC GTPI +2125

**Lindenright Bradnick Moovin On**

CAN11470454 VG-87-2Y-CAN 18\*  
4-06 2x 365d 35,875 5.3 1900 3.2 1149

**Coyne-Farms Sympati Pat-Red**

3012178104 \*TP \*TC \*TY \*TV \*TL \*TD  
PTA +888M +45F +40P 99R 12/20  
PTA +91T +1.46UDC +.93FLC GTPI +2581

**T-C-G Advent Raven-Red-ET**

62997253 Excellent-93 2E EEEEE 6-05  
5-01 3x 305d 27,360 5.0 1368 2.9 790  
2-01 3x 365d 26,970 3.6 966 3.0 798  
•All-Idaho 5 Year Old 2013  
•All-Idaho Sr. 2 Year Old 2010  
•All-Idaho Winter Calf 2008

Maternal sister to Raven:

**T-C-G Gold Ring-ET EX-93-CAN 2\***  
4-11 2x 314d 33,955 3.0 1008 3.2 1098  
•1st 5 Year Old BC Spring Show 2016

3rd through 8th Dams:

**Pappys Sept Storm Rhonda-ET \*RC VG-88**  
6-00 3x 340d 25,670 5.1 1303 3.4 870

Maternal sister to Rhonda:

**Pappys Goldwyn Rave-ET EX-91-CAN 1\***  
4-09 3x 365d 29,200 3.9 1142 3.4 983

•Res. All-American Sr. 2 Year Old 2012  
•All-American & All-Canadian Winter Yrlg. 2011

**Markwell Durham Raven-ET \*TV EX-93 3E**  
4-07 2x 365d 38,050 3.7 1422 3.2 1210

•1st 5 Yr Old & HM Grand Utah State Sh. 2009  
•1st Jr. 2 Yr Old Western Spring National 2006

**Markwell Rudolph Rhoda-ET EX-92 3E DOM**  
3-11 2x 365d 33,890 4.0 1345 3.3 1114

**Markwell Bstar E Raven-ET EX-95 3E GMD DOM**  
4-09 2x 365d 37,610 4.3 1580 3.4 1255

Life: 2387d 160,020 4.1 6623 3.6 5763  
•1st Dry Aged Cow Western National 1997

•Finalist for Queen of the Breed

**Markwell Mark Elite EX-92 4E GMD DOM**  
7-00 2x 365d 36,230 3.9 1426 3.2 1165

Life: 3736d 211,430 3.8 8108 3.6 7533

**Rockalli Mars Emily EX-94 4E GMD DOM**  
6-03 2x 365d 26,970 4.0 1081 3.2 853

Life: 3113d 182,970 3.8 7016 3.5 6330





**PAPPYS GOLDWYN REBECA-ET "EX-92 2E"**  
(Granddam of Catalog Number 48)



**PAPPYS GOLDWYN RAVE-ET "EX-91-8Y-CAN" 1\***  
All-American & All-Canadian Winter Yearling 2011  
(Full Sister to Granddam of Catalog Number 48)

**48**

## MANNI CINDERDOOR REBECA

840003201362861 • Born September 14, 2020 H.N. 646  
99%RHA-I

James Manni  
1630 Farr West Dr.  
Ogden, UT 84404-2614  
385.405.8021

### KH Cinderdoor-ET

NLD969096292 \*TR \*TP \*TY \*TV \*TL \*TD  
PTA +428M -1F +21P 98R 12/20  
PTA +2.42T +.88UDC +.48FLC 97R 12/20  
GTPI +1993

### Pappys Windbrook Rebeca-ET

3126310395 Excellent-90 EX-MS 2E 6-03  
4-10 2x 365d 34,270 4.2 1443 3.0 1030  
3-09 2x 311d 27,700 4.1 1135 3.0 838  
2-09 2x 307d 27,600 3.9 1070 3.0 825  
1-11 2x 272d 18,850 3.8 716 2.9 552  
Life: 1279d 109,570 4.0 4420 3.0 3290

Full sister to Goldwyn Rebeca:

### Pappys Goldwyn Rave-ET EX-91-CAN 1\*

4-09 2x 365d 29,200 3.9 1142 3.4 983  
•Res. All-American Sr. 2 Year Old 2012  
•All-American & All-Canadian Winter Yrlg. 2011

### Val-Bisson Doorman-ET

CAN107281711 EX-90 ST \*TY \*TV \*TL \*TD  
PTA -446M +15F +10P 99R 12/20  
PTA +2.48T +1.63UDC +.80FLC GTPI +2200

### AK Cinderella 1

NLD545593759 VG-85-3Y-NLD  
2-02 2x 305d 21,349 4.3 917 3.4 716

### Gillette Windbrook-ETS

CAN7816429 EX-97 Extra \*TV \*TL \*TY \*TD  
PTA -77M +17F +5P 99R 12/20  
PTA +1.54T +.70UDC +1.52FLC GTPI +1983

### Pappys Goldwyn Rebeca-ET

65468189 Excellent-92 EEEVV 2E 6-08  
6-05 2x 364d 35,280 3.3 1173 2.9 1012  
3-01 2x 365d 29,720 3.4 1007 3.0 891  
1-09 2x 365d 26,550 3.3 874 3.0 800  
•3rd Jr. 2 Year Old Western Spring National 2010  
•3rd Summer Yrlg. Western Spring National 2009

3rd through 7th Dams:

**Markwell Durham Raven-ET** \*TV EX-93 3E  
4-07 2x 365d 38,050 3.7 1422 3.2 1210  
•1st 5 Yr Old & HM Grand Utah State Sh. 2009  
•1st Jr. 2 Yr Old Western Spring National 2006  
**Markwell Rudolph Rhoda-ET** EX-92 3E DOM  
3-11 2x 365d 33,890 4.0 1345 3.3 1114  
**Markwell Bstar E Raven-ET** EX-95 3E GMD DOM  
4-09 2x 365d 37,610 4.3 1580 3.4 1255  
Life: 2387d 160,020 4.1 6623 3.6 5763  
•1st Dry Aged Cow Western National 1997  
•Finalist for Queen of the Breed  
•Raven family has numerous sons in A.I.  
•Over 100 EX female descendents in this family!  
**Markwell Mark Elite** EX-92 4E GMD DOM  
7-00 2x 365d 36,230 3.9 1426 3.2 1165  
Life: 3736d 211,430 3.8 8108 3.6 7533  
**Rockalli Mars Emily** EX-94 4E GMD DOM  
6-03 2x 365d 26,970 4.0 1081 3.2 853  
Life: 3113d 182,970 3.8 7016 3.5 6330





**BEVENDALE ASPEN PARTY GIRL "EX-93 2E"**  
 (Fourth Dam of Catalog Number 49)

**49**

**LYN-VALE CROWN ROYAL-RED**

840003211122679 • Born January 3, 2020 H.N. 759  
 99%RHA-I

William A. Schultz III  
 W5677 County Rd N  
 Waldo, WI 53093-1214  
 920.980.0455

**Cycle McGucci Jordy-Red**

3131666411 \*CV \*TC \*TY \*TL \*TD  
 PTA -971M -21F -36P 97R 12/20  
 PTA +2.93T +2.16UDC +2.94FLC 97R 12/20  
 GTPI +1760

**Lyn-Vale Bourbon Whiskey-Red**

3135701464 Excellent-90 EEEV 4-01  
 2-04 2x 365d 25,960 4.1 1065 3.3 857  
 3-06 2x 343d 25,771 3.8 978 3.2 827\*RIP

**Mr Apples McGucci-ET \*RC**

72353438 \*RC \*TY \*TL \*TD  
 PTA -1607M +12F -11P 95R 12/20  
 PTA +2.56T +1.76UDC +2.88FLC GTPI +2099  
**Bryersquart Gchip Jail-P-ET \*RC**  
 71402418 Excellent-90 \*RC \*PO  
 1-11 3x 341d 31,580 3.9 1233 2.9 925

**Deep-Valley Contender-Red**

141411914 VG-88 \*TL \*TD  
 PTA -3601M -47F -89P 98R 12/20  
 PTA -.87T -.52UDC -.68FLC GTPI +1397

**Lyn-Vale Solo Cup-Red**

71822018 Very Good-88 EX-MS 5-00  
 4-03 2x 365d 38,120 3.6 1377 3.2 1210  
 2-01 2x 365d 28,440 4.1 1157 3.3 943  
 3-03 2x 339d 25,030 3.9 983 3.3 827

*3rd through 7th Dams:*

**Bevendale Ad Partytime-ET \*RC EX-92 2E**  
 6-00 2x 365d 41,030 3.8 1565 3.2 1296  
 Life: 1972d 180,950 4.1 7493 3.3 6039  
**Bevendale Aspen Party Girl EX-93 2E**  
 6-04 3x 365d 28,695 4.6 1309 3.0 860"  
 Life: 1700d 125,410 4.2 5328 3.1 3852  
 •2nd Sr. 2 Year Old Midwest Fall National 2006  
 •4th 4 Year Old Midwest Fall National 2008  
 •Grand Champion MN District 5 Show 2008  
 •Grand Champion Carver Co. Fair 2008  
 •Res. Grand Champion Carver Co. Fair 2010  
 •2nd B&O MN State Show 2010  
**Bevendale Milan Poppyseed EX-91 3E**  
 8-10 2x 291d 25,620 4.1 1044 3.1 794  
 Life: 2071d 154,190 3.9 5960 3.0 4619  
 •Grand Champion MN District 5 Show 1998  
**Elmscott Pow Wow Pearl VG-88 EX-MS**  
 3-04 2x 272d 19,030 4.0 752 3.0 562  
**C Elmscott Tempo Penny VG-86 VG-MS**  
 4-11 2x 339d 18,930 4.2 795 2.9 548





**T-TRIPLE-T PLUMERIA-ET "EX-93 2E"**  
(Dam of Catalog Number 50)



**T-TRIPLE-T DUNDEE PAIGE "EX-96 3E"**  
HHM All-American 125,000 lb. Cow 2013  
(Granddam of Catalog Number 50)

**50**

## PAPPYS DIAMONDBACK POWER-ET

840003201362815 • Born March 13, 2020 H.N. 600  
99%RHA-I

Pappys Farms LLC  
c/o Ted Papageorge  
1594 W. Farr West Dr.  
Ogden, UT 84404-2612  
801.782.4150

### Mr D Apple Diamondback \*RC

3013721049 EX-93 \*RC \*TC \*TY \*TV \*TL \*TD  
PTA -412M -26F +0P 99R 12/20  
PTA +2.41T +1.84UDC +1.37FLC 99R 12/20  
GTPI +1902

### T-Triple-T Plumeria-ET

3012554382 Excellent-93 EEEEE 2E 6-01  
\*TR \*CD \*TL \*TD  
4-02 2x 305d 29,020 6.3 1818 3.1 901  
3-01 2x 361d 26,190 5.7 1501 3.3 859  
5-05 2x 331d 31,270 4.3 1330 2.9 897  
2-02 2x 319d 18,450 6.4 1187 3.8 695  
Life: 1454d 112,400 5.6 6297 3.2 3631

Maternal sister to Plumeria:

T-Triple-T Play It Again-ET EX-95  
•Nominated All-American Aged Cow 2020

### Val-Bisson Doorman-ET

CAN107281711 EX-90 ST \*TY \*TV \*TL \*TD  
PTA -446M +15F +10P 99R 12/20  
PTA +2.48T +1.63UDC +.80FLC GTPI +2200

### Ms Delicious Apple-Red-ET

139236776 Excellent-94 2E \*TV \*TD  
7-02 2x 365d 46,510 4.0 1844 3.1 1424

### Braedale Goldwyn

CAN10705608 GP-84 GM Extra \*CD \*TY \*TV \*TL  
PTA -728M -7F -13P 99R 12/20  
PTA +.98T +.55UDC +.72FLC GTPI +1857

### T-Triple-T Dundee Paige

136508805 Excellent-96 EEEEE 3E 9-04  
7-09 2x 365d 33,420 4.6 1551 3.0 1017  
6-00 2x 365d 29,020 4.4 1272 3.1 903  
Life: 2129d 145,510 4.5 6620 3.2 4701  
•HHM. All-American 125,000 lb. Cow 2013  
•3rd 125,000 lb. Cow Int'l Holstein Show 2013  
•Grand Champion Midwest Summer Nat'l 2013  
•Nom. All-American Aged Cow 2011  
•4th Aged Cow Int'l Holstein Show 2011  
•Grand Champion Mideast Summer Nat'l 2011  
•Res. Grand Champion Midwest Spr. Nat'l 2010

Full sisters to Plumeria:

T-Triple-T Platinum-ET EX-95 2E  
7-04 2x 365d 46,830 6.5 3049 3.1 1471  
•Star of the Breed 2019  
•Nom. All-American 150,000 lb. Cow 2020  
•Nom. All-American 150,000 lb. Cow 2018  
•Nom. All-American Sr. 3 Year Old 2014  
T-Triple-T Petunia-ET EX-95 2E  
4-08 2x 305d 28,150 5.0 1416 3.1 873  
•Nom. All-American Sr. 2 Year Old 2016  
•Nom. All-American Aged Cow 2020  
T-Triple-T Gold Prize EX-94 2E  
4-01 2x 365d 30,330 4.3 1311 3.2 976  
•Nom. All-American 5 Year Old 2013  
•All-American 4 Year Old 2012  
•Unanimous All-American Winter Yrlg 2009  
•All-Canadian Winter Yearling 2009

3rd through 5th Dams:

T-Triple-T Linjet Phoebe-ET EX-91 2E  
5-06 2x 305d 29,200 3.9 1135 3.0 873  
Life: 2678d 151,837 3.9 5855 3.2 4324  
Hesters Mark Prudence EX-95 4E GMD DOM  
7-06 3x 365d 49,771 3.8 1885 2.8 1396  
Life: 3183d 301,342 3.4 10318 3.1 9290  
•1st 125,000 lb. Cow Mideast Spr. Nat'l 1996  
Chel-Brook Chairman Peach VG-87 EX-MS DOM  
4-07 2x 305d 25,790 3.4 874 2.9 744





**MRS LEANNS SHOTTLE LEONA-ET "EX-92 2E"**  
(Dam of Catalog Number 51)

© Cybil Fisher

**51**

**NO LIMIT KING DOC LEA-ET**

The Leann Syndicate  
c/o Premium Farms  
W3120 County Rd KS  
Juda, WI 53550-9514  
608.426.1768

840003136008949 • Born September 16, 2019 H.N. 12911  
99%RHA-I \*TR\*TP\*TC\*TL\*TD

GTPI +2342  
PTA +1065M +37F +33P +196NM 79R 12/20  
PTA +2.33T +1.62UDC +.35FLC +91FE

**Woodcrest King Doc**

3132417775 EX-90 \*TC\*TY\*TV\*TL\*TD  
PTA +1667M +69F +55P 99R 12/20  
PTA +3.37T +2.48UDC +2.02FLC 98R 12/20  
GTPI +2760

**Mrs Leanns Shottle Leona-ET**

69050118 Excellent-92 EX-MS 2E 6-02  
3-10 2x 305d 33,340 4.2 1386 3.0 998  
2-01 2x 305d 28,030 3.6 1001 3.1 869  
5-09 2x 274d 25,900 3.4 892 3.4 879  
Life: 1365d 119,880 3.9 4685 3.3 3971

**Morningview Mcc Kingboy-ET**

72044077 EX-92 \*TR\*TP\*TC\*TY\*TV\*TL\*TD  
PTA +885M +25F +24P 99R 12/20  
PTA +2.02T +1.65UDC +.35FLC GTPI +2370

**WCD-ZBW Mack Daddy-ET**

3012506777 Very Good-88 3-10  
3-01 3x 365d 39,560 3.3 1303 3.2 1280

**Picston Shottle-ET**

GBR598172 EX-96 GM \*TV\*TL\*TY  
PTA +51M +5F -6P 99R 12/20  
PTA +.33T -.44UDC -.30FLC GTPI +1884

**Miss Durable Leann**

136887759 Excellent-94 EEEEE 2E DOM  
3-04 2x 365d 40,010 3.7 1486 3.3 1337  
4-07 2x 365d 37,200 4.0 1485 3.2 1182  
7-03 2x 305d 26,240 4.0 1054 3.1 803  
9-06 2x 305d 27,250 3.7 1001 3.1 846  
Life: 2298d 188,660 4.0 7564 3.3 6245  
•All-Oregon Jr. 3 Year Old 2008  
•Int. Ch. & Res. Gr. Ch. All-Oregon Show 2008  
•1st 4 Year Old Western Spr. National 2009  
•1st 4 Year Old Western Fall National 2009

*3rd through 9th Dams:*

**Leas Leann Outside** EX-91 EX-MS DOM  
5-04 2x 365d 33,400 4.6 1529 3.2 1066  
Life: 1416d 106,220 4.4 4689 3.3 3462

•Sons in A.I.

**Leas Fred Leann-ET** VG-85 VG-MS  
6-06 2x 288d 25,500 4.5 1156 3.3 849  
Life: 1520d 102,010 4.4 4471 3.4 3498

**Demolition-Dan Lea-ET** EX-93 2E GMD DOM  
4-06 2x 365d 35,570 4.0 1428 3.2 1127  
•2 sons in A.I.

**Scientific Encore Leigh** EX-90 GMD DOM  
5-10 2x 305d 33,940 3.7 1255 2.8 939  
Life: 1424d 120,730 3.9 4661 3.1 3708

**Marcrest Mel Leah** VG-86 VG-MS  
6-02 3x 305d 32,850 3.3 1070 2.9 959  
Life: 2066d 188,890 3.4 6414 2.9 5557

**Marcrest Legend Leaf** EX-90 2E  
6-02 2x 337d 25,930 3.9 1010 3.1 796  
Life: 1517d 107,560 3.9 4228 3.1 3371

**A&B-Daree Marcrest Lelia** VG-85 GMD  
10-5 2x 365d 26,880 4.2 1128 3.2 869  
Life: 3084d 200,900 4.0 8076 3.2 4740





**MISS LEANN AARON-ET "EX-94 3E"**  
(Fifth Dam of Catalog Number 52)

**52**

## LORITA HANCOCK LOTTERY

Durrer Dairy  
8461 Beckwith Rd.  
Modesto, CA 95358-8404  
209.545.0862

840003136008998 • Born December 27, 2019 H.N. 12960  
99%RHA-I \*TR\*TP\*TC\*TL\*TD

GTPI +2337  
PTA +2.84T +2.27UDC +1.10FLC 76R 12/20

### Siemers Doc Hancock

3144882821 \*TR\*TP\*TC\*TY\*TV\*TL\*TD  
PTA +1247M +58F +43P 80R 12/20  
PTA +3.53T +3.04UDC +1.51FLC 80R 12/20  
GTPI +2695

### Lorita Kenosha Lottery

3136008497 Very Good-87 VVVVV 2-10  
\*TR\*TP\*TC\*TL\*TD  
GTPI +2004 +2.21T +1.60UDC +1.14FLC 12/20  
2-00 2x 305d 25,450 4.2 1070 3.6 907

### Woodcrest King Doc

3132417775 EX-90 \*TC\*TY\*TV\*TL\*TD  
PTA +1667M +69F +55P 99R 12/20  
PTA +3.37T +2.48UDC +2.02FLC GTPI +2760

### Siemers Monterey Hanan-ET

3131528231 Very Good-85 \*TR\*TL\*TD  
2-00 3x 156d 12,470 4.1 517 3.2 393

### Larcrest Kenosha 2515-ET

74630765 EX-91 \*TR\*TP\*TC\*TY\*TV\*TL\*TD  
PTA -600M -14F -10P 99R 12/20  
PTA +2.36T +2.20UDC +1.12FLC GTPI +2082

### Lorita Gold Chip Lottery

73129503 Very Good-85 VG-MS 2-09 \*TL\*TD  
3-11 2x 314d 23,990 4.4 1057 3.4 827  
2-00 2x 304d 21,480 4.5 968 3.4 728  
2-11 2x 295d 21,730 4.0 879 3.4 749

### 3rd through 10th Dams:

**McClelland Shotle Leann2-ET** VG-85 VG-MS  
5-00 2x 365d 34,640 4.2 1448 3.3 1154  
Life: 1544d 134,930 4.3 5849 3.2 4303

**Crazy-For Durham Lilly-ET** VG-88  
3-07 2x 365d 26,630 4.2 1107 3.4 906

**Miss Leann Aaron-ET** EX-94 3E  
3-07 3x 365d 34,620 4.4 1524 3.4 1188  
Life: 2568d 205,820 4.4 9063 3.5 7242

**Demolition-Dan Lea-ET** EX-93 2E GMD DOM  
4-06 2x 365d 35,570 4.0 1428 3.2 1127  
-2 sons in A.I.

**Scientific Encore Leigh** EX-90 GMD DOM  
5-10 2x 305d 33,940 3.7 1255 2.8 939  
Life: 1424d 120,730 3.9 4661 3.1 3708

**Marcrest Mel Leah** VG-86 VG-MS  
6-02 3x 305d 32,850 3.3 1070 2.9 959  
Life: 2066d 188,890 3.4 6414 2.9 5557

**Marcrest Legend Leaf** EX-90 2E  
6-02 2x 337d 25,930 3.9 1010 3.1 796  
Life: 1517d 107,560 3.9 4228 3.1 3371

**A&B-Daree Marcrest Lelia** VG-85 GMD  
10-5 2x 365d 26,880 4.2 1128 3.2 869  
Life: 3084d 200,900 4.0 8076 3.2 4740





**CRAIGCREST RUBIES RACHELE-ET "EX-94"**

HM All-American Jr. 3 Year Old 2016  
(Dam of Catalog Number 53)



**CRAIGCREST RUBIES GOLD REJOICE-ET "EX-94"**

All-American & All-Canadian Sr. 2 Year Old 2011  
(Full Sister to Dam of Catalog Number 53)

**53**

## OAKFIELD MOOVIN RIPPLE-ET

840003221358833 • Born September 1, 2020 H.N. 6302  
99%RHA-I

PTA +2.83T +2.08UDC +2.05FLC 77R 12/20

Maternal sisters to Ripple:

**Oakfield Door Raindrop-ET** EX-91

**Oakfield Callen Radiant-ET**

•Junior Champion, Junior All-Ontario 2018

**Oakfield Cinder Roslyn-ET** VG-86-2Y-CAN

•Res. All-Ontario 4-H Sr. Calf 2018

•1st Sr. Calf Ontario Summer Show 2018

Full sisters to Rachele:

**Craigcrest Rubies Gold Rejoice-ET** EX-94

•All-American & All-Canadian Sr. 2 Yr Old 2011

•All-American & All-Canadian Winter Yrlg. 2010

**Craigcrest Rubies Smarty Pants-ET** VG-88-3Y

•All-Canadian Sr. 2 Year Old 2019

**Craigcrest Rubies Gold Ring-ET** EX-93-2E

**Craigcrest Rubies Resolution-ET** EX-93-4E

**Craigcrest Rubies Gold Nugget-ET** EX-92-3E

Maternal sisters to Rachele:

**Craigcrest Rubies Sapphire-ET** EX-94-5E

**Craigcrest Rubies Amethyst-ET** EX-90-4E

3rd and 4th Dams:

**K A S Carlton Ruby** EX-91-5E-CAN 10\*

6-03 2x 365d 30,593 4.0 1232 2.9 883

Life: 1712d 129,917 3.8 4887 2.8 3608

•7 EX, 7 VG daughters

•Grand Champion Grenville Show 2000

**K A S Quo Closure** EX-90 3\*

9-10 2x 309d 19,178 3.8 721 2.9 558

Life: 14 lact. 222,638 4.2 9416 3.2 7015

Jonathan & Alicia Lamb  
3650 Batavia-Elba Townline Rd.  
Oakfield, NY 14125  
585.704.2501 Jonathan  
585.993.8026 Alicia

### Lindenright Moovin-ET \*RC

CAN12873743 \*RC \*TC \*TY \*TV \*TL \*TD

PTA -197M -2F -1P 81R 12/20

PTA +3.79T +3.07UDC +2.44FLC 80R 12/20

GTPI + 2154

### Craigcrest Rubies Rachele-ET

CAN11732999 Excellent-94 EEEEE \*TR \*TL \*TD

3-10 2x 365d 28,500 4.2 1197 3.4 981

2-11 3x 330d 24,320 4.0 972 3.3 796

2-01 3x 331d 20,990 4.0 848 3.2 675

•HHM All-New York 4 Year Old 2017

•HM All-American Jr. 3 Year Old 2016

•2nd Jr. 3 Year Old International Show 2016

•1st Jr. 3 Year Old NY Spring Show 2016

•All-New York Jr. 3 Year Old 2016

•Res. All-New York Jr. 2 Year Old 2015

### Dymenthalm Mr App Avalanche-Tw

CAN11957107 \*RC \*CV \*TY \*TL \*TD

PTA +25M +4F -1P 98R 12/20

PTA +3.92T +2.88UDC +2.52FLC GTPI +2125

### Lindenright Bradnick Moovin On

CAN11470454 VG-87-2Y-CAN 18\*

4-06 2x 365d 35,875 5.3 1900 3.2 1149

### Braedale Goldwyn

CAN10705608 GP-84 GM Extra \*CD \*TY \*TV \*TL

PTA -728M -7F -13P 99R 12/20

PTA +.98T +.55UDC +.72FLC GTPI +1857

### Montdale Dundee Rubie-Tw

CAN8502119 EX-93-5Y-CAN 10\*

4-08 2x 329d 27,692 4.1 1135 3.3 922

2-05 2x 365d 27,608 4.0 1102 3.4 950

5-07 2x 365d 27,064 3.9 1054 3.3 895

•1st Sr. 2 Year Old Dufferin & Wellington 2004

•2nd Sr. 2 Year Old Ontario Summer Show 2004

•2nd Fall Yrlg. Ontario Spring Discovery 2003

•Nom. All-Canadian 4-H Sr. Calf 2002





**MISS ESKDALE GDS ALONA-ET "EX-93 2E"**  
(Dam of Catalog Number 54)



**MS DURCHAN LADY ALLANA-ET "EX-95 2E" DOM**  
All-American Milking Yearling 2007  
(Third Dam of Catalog Number 54)

**54**

**MS ESKDALE CBL ALONA LEA-ET**

840003214540484 • Born June 7, 2020 H.N. 20062  
99%RHA-I \*TR \*TC \*TL \*TD

PTA +2.66T +2.07UDC +.28FLC 76R 12/20

Allexis Syndicate  
c/o John Conrad  
1100 Circle Dr.  
Garrison, UT 84728-5011  
435.855.2144

**Oh-River-Syc Crushabull-ET**

3135145001 \*TR \*TP \*TC \*TY \*TV \*TL \*TD  
PTA +349M -4F +10P 80R 12/20  
PTA +3.20T +2.66UDC +1.59FLC 79R 12/20  
GTPI +2251

**Miss Eskdale GDS Alona-ET**

71308230 Excellent-93 EEEEE 2E 6-05  
6-05 2x 365d 34,050 4.0 1353 3.2 1095  
4-10 2x 365d 39,350 3.3 1283 3.1 1238  
3-04 2x 365d 30,460 4.1 1257 3.3 998  
2-00 2x 365d 23,990 3.7 891 3.1 752  
Life: 1774d 142,460 3.8 5427 3.2 4596

**Maverick Crush**

CAN12042760 \*TC \*TY \*TV \*TL \*TD  
PTA -956M -51F -15P 99R 12/20  
PTA +2.49T +1.56UDC +1.46FLC GTPI +2039

**Oh-River-Syc Mogal Brylan**

74327163 Very Good-87 \*TR \*TL \*TD  
2-07 3x 300d 29,990 3.4 1029 2.8 841

**Toc-Farm Goldsun-ET**

ITA53990032335 \*TY \*TV \*TL  
PTA -1355M -61F -32P 99R 12/20  
PTA +1.13T +.93UDC -.69FLC GTPI +1418

**Ladys-Manor Jas Allexis-ET**

65756754 Excellent-90 EEVVE 7-07 \*TL \*TD  
7-00 2x 336d 32,830 4.0 1304 3.1 1016  
2-03 2x 365d 27,060 3.7 1012 3.1 835

*3rd through 12th Dams:*

**Ms Durchan Lady Allana-ET** EX-95 2E DOM  
3-07 2x 365d 40,850 4.4 1793 3.3 1349  
Life: 1351d 126,420 4.2 5362 3.4 4305  
•Unanimous All-American Milking Yearling 2007  
**Coldsprings Dur Chan 109-ET** EX-95 2E DOM  
6-04 2x 365d 41,850 4.3 1784 3.1 1292  
•Res. All-American Aged Cow 2007  
•HHM All-American 5 Year Old 2005  
•All-American 4 Year Old 2004  
**C Bermaska Starbuck Chancel** VG-89 GMD DOM  
2-07 2x 365d 28,400 4.3 1230 3.3 944  
•Res. All-Time All-American Sr. 2 Year Old  
•All-American Sr. 2 Year Old 1992  
•All-American Fall Yearling 1991  
**Danaco Enhancer Cheri** VG-87-CAN  
7-05 2x 305d 21,462 4.8 1021 3.5 743  
**Danaco Apache Chanda** VG-88  
4-11 2x 322d 19,160 4.3 829 3.5 670  
**Danaco Elevation Candace** VG-86  
7-08 2x 365d 27,681 3.8 1052  
**Davis-Farm Maple Cindy** EX-90 GMD  
5-03 2x 365d 23,849 3.7 871  
**Davis-Farm Heritage Candace** EX-90  
**Davis-Farm Model Lena** VG-85  
**Maview Candace Pilot** EX-91 EX-MS 3E





**PLEASANT NOOK SID LULULEMON "EX-93 EX-MS"**

*HM All-Ontario Milking Yearling 2016  
(Dam of Catalog Number 55)*

*Beck Heizer*

**55**

## MS EYKS UNIX LILY-ET

840003206066876 • Born March 2, 2020 H. N. 55  
\*TR \*TC \*TL \*TD

PTA +2.51T +1.73T -.12FLC 79R 12/20

Chase & Chloe Vander Eyk  
P.O. Box 957  
Tipton, CA 93272  
559.804.7500

### Croteau Lesperron Unix-ET

CAN107567492 EX-96 ST \*TY \*TV \*TL \*TD  
PTA +548M +26F +12P 99R 12/20  
PTA +2.40T +2.40UDC -.05FLC 98R 12/20  
GTPI +2355

### Pleasant Nook Sid Lululemon

CAN11950675 Excellent-93 EEVEE 6-04  
2-11 2x 305d 33,850 3.2 1076 2.7 909  
1-09 2x 321d 28,475 3.5 990 2.6 753  
•HM All-Ontario Milking Yearling 2016  
•1st Milking Yearling Perth-Waterloo 2016  
•7th Milking Yearling Royal Winter Fair 2016  
•8th Milking Yearling Int'l Holstein Show 2016  
•Grand Champion Perth-Waterloo 2017  
•1st Sr. 2 Year Old Perth -Waterloo 2017

### Amighetti Numero Uno-ET

ITA17990915143 EX-90 GM \*TY \*TV \*TL \*TD  
PTA -807M +31F -13P 99R 12/20  
PTA +.98T +1.02UDC -.39FLC GTPI +2260

### Regan-ALH Domain Daya-ET

66625459 EX-93-2E-CAN 12\*  
7-10 2x 365d 45,197 4.8 2165 3.6 1623

### Pine-Tree Sid-ET

62175895 VG-86 ST \*TR \*TP \*TY \*TL \*TD  
PTA -824M -18F -23P 99R 12/20  
PTA +1.47T +.94UDC -.85FLC GTPI +1550

### Eby016 B G Easter Lilly-ET

CAN9779513 EX-95-3E-CAN  
6-05 2x 365d 40,188 4.6 1830 2.6 1053  
5-05 2x 321d 34,963 4.4 1523 2.7 935  
8-03 2x 322d 35,604 4.1 1446 2.7 977  
Life: 1952d 197,897 4.2 8359 2.7 5341  
•Nominated All-Ontario 5 Year Old 2013  
•Grand Champion Perth-Waterloo 2013

### 3rd through 9th Dams:

#### Brady-View Integrity Lilly-ET EX-92-2E 3\*

6-06 2x 365d 34,575 3.7 1270 2.7 930  
•Res. All-Canadian Winter Yearling 2003  
•HM All-American Winter Yearling 2003  
•Grand Champion Rockton Champ. 2005  
•Grand Champion Lanark 2002  
•HM Grand Champ. Perth-Waterloo 2007 & 2008

#### Brady View Charles Tulip VG-86-3Y-CAN 5\*

4-11 2x 365d 20,082 3.2 650 3.0 608  
Brady View Counselor Petunia VG-88  
5-03 2x 336d 19,943 3.9 780 3.2 644  
Life: 8 lact. 135,219 3.7 5051 3.0 4094

#### Locus Lane Daisy Starbuck VG-85-4Y-CAN

4-10 2x 365d 17,899 4.0 714 3.3 597

#### Locus Lane Priscella VG-86-3Y-CAN 3\*

3-07 2x 336d 24,354 3.6 866 3.1 745  
Life: 10 lact. 181,551 3.4 6105 3.1 5597  
•Grand Grenville 1984

#### Locus Lane Lisette Fury VG-85-5Y-CAN

9-02 2x 340d 21,301 3.2 692 3.0 635

#### Locus Lane Royal Patsy VG-86-4Y-CAN



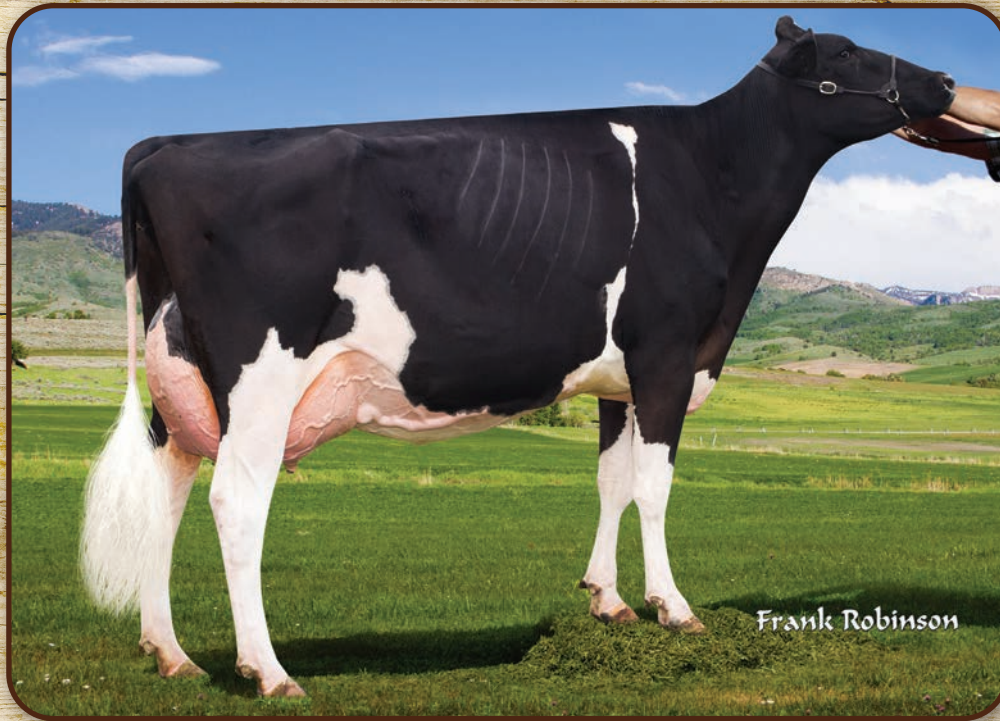

**BUTTER-DELL SID SERENA "EX-90 EX-MS"**  
(Dam of Catalog Number 56)

**56**

**BUTTER-DELL CROSS SELINA-ET**

840003210065682 • Born March 6, 2020  
99%RHA-I

Kent & Craig Buttars  
550 S 1600 W  
Lewiston, UT 84320  
435.258.2682

**Cam-Bing Solomon Cross**

3132379756 \*TR \*TP \*TC \*TY \*TV \*TL \*TD  
PTA +7M +3F -12P 79R 12/20  
PTA +2.97T +2.05UDC +1.17FLC 79R 12/20  
GTPI +2117

**Butter-Dell Sid Serena**

72076370 Excellent-90 EEVVE 3-09  
3-01 2x 365d 30,900 4.1 1281 3.0 942  
4-04 2x 365d 26,800 4.3 1151 3.2 849  
1-10 2x 365d 24,570 4.1 1008 3.1 765  
•4th Sr. 2 Year Old Western Spring National 2016

**Walnutlawn Solomon-ET**

CAN11775998 \*TR \*TP \*TY \*TV \*TL \*TD  
PTA -451M -12F -9P 99R 12/20  
PTA +2.59T +1.72UDC +.43FLC GTPI +1997

**Cam-Bing Meridian Crown-ET**

142531059 Very Good-85  
2-03 2x 308d 23,330 4.2 981 2.7 640

**Pine-Tree Sid-ET**

62175895 VG-86 ST \*TR \*TP \*TY \*TL \*TD  
PTA -824M -18F -23P 99R 12/20  
PTA +1.47T +.94UDC -.85FLC GTPI +1550

**Butter-Dell Advent Serene \*RC**

65225824 Excellent-90 EEVVE 5-05 \*RC  
2-10 2x 365d 31,430 3.9 1233 2.9 897  
5-09 2x 324d 24,340 3.8 920 2.9 695  
2-00 2x 255d 17,400 3.6 627 2.8 485

*3rd through 16th Dams:*

Miss Candy Star-ET GP-81  
1-11 2x 300d 19,120 4.3 816 3.1 587  
**Dyke Durham Candy-ET** VG-87  
2-00 2x 365d 32,280 3.8 1233 3.3 1060  
**Wilcoxview Rudi Cali-ET** EX-92 2E DOM  
3-03 3x 365d 25,870 3.8 990 3.3 844  
**Wilcoxview BC Cami-ET** EX-93 DOM  
3-09 2x 365d 30,530 3.6 1100 3.1 935  
•Unanimous All-American Sr. 3 Year Old 1999  
•1st Sr. 3 Yr Old & Int. Ch. Int'l Hol. Show 1999  
**Royleane Mark Carmen** EX-94 2E GMD DOM  
4-11 2x 365d 30,260 4.3 1289 3.3 992  
**Natzke Elevation Carmen** VG-87 GMD DOM  
5-02 2x 365d 27,800 3.8 1070  
**Talisman-Hill Croixco Camile** VG-86  
5-01 2x 365d 23,100 3.6 827  
**Chambric Crusader Clarice** VG-88  
4-09 2x 305d 16,980 4.0 642  
**Chambric Citation Clarice** VG-87  
5-06 2x 350d 20,610 3.8 792  
**Pabst Inga Duchess 2D**  
**Pabst Inga Duchess-Twin** VG-89  
Plain-View Inga EX-95  
•All-American Aged Cow 1956  
**Plain-View Fobes Nettie** EX-90  
**Plain-View Fobes Ethel** VG-87





**SCO-LO-AF SID SANGRIA-ET "EX-92 EX-MS"**

All-National Sr. 3 Year Old 2019  
(Granddam of Catalog Number 57)



**MS SMITH-OAK DOORMAN SALSA  
"VG-85 VG-MS"**

Jr. All-California Spring Yearling 2019  
(Dam of Catalog Number 57)

**57**

**MS JORDY SPICY SALSA \*RC**

840003210814285 • Born March 12, 2020 H.N. 1771  
99%RHA-I

Elijah Pacheco & Lourenco Pires  
2363 Silver Leaf Lane  
Turlock, CA 95382-8821  
209.262.8364

**Cycle McGucci Jordy-Red**

3131666411 \*CV \*TC \*TY \*TL \*TD  
PTA -971M -21F -36P 97R 12/20  
PTA +2.93T +2.16UDC +2.94FLC 97R 12/20  
GTPI +1760

**Ms Smith-Oak Doorman Salsa**

144526101 Very Good-85 VG-MS 2-02  
•1st Spring Calf Eastern National 2018  
•Jr. All-California Spring Yearling 2019  
•3rd Spring Yearling CA State Show 2019

**Mr Apples McGucci-ET \*RC**

72353438 \*RC \*TY \*TL \*TD  
PTA -1607M +12F -11P 95R 12/20  
PTA +2.56T +1.76UDC +2.88FLC GTPI +2099

**Bryersquart Gchip Jail-P-ET \*RC**

71402418 Excellent-90 \*RC \*PO  
1-11 3x 341d 31,580 3.9 1233 2.9 925

**Val-Bisson Doorman-ET**

CAN107281711 EX-90 ST \*TY \*TV \*TL \*TD  
PTA -446M +15F +10P 99R 12/20  
PTA +2.48T +1.63UDC +.80FLC GTPI +2200

**SCO-Lo-Af Sid Sangria-ET**

74579210 Excellent-92 EEEVE 4-00  
3-03 2x 320d 30,257 4.0 1209 3.0 917"  
2-02 2x 305d 26,720 4.1 1095 3.1 838  
•Nom. All-American Sr. 3 Year Old 2019  
•All-National Sr. 3 Year Old 2019  
•4th Sr. 3 Year Old Int'l Holstein Show 2019  
•Int. Ch. & Res. Gr. Champ. WI Champ. Sh. 2019  
•Grand Champion Midwest National Spr. Sh. 2019  
•Nom. All-American Sr. 2 Year Old 2018  
•Int. Champion Northeast Spring National 2018  
•Res. Int. Champion WI Champ. Show 2018

*3rd through 11th Dams:*

**Beckholm Goldwyn Suzette EX-92**  
5-11 2x 305d 24,564 3.8 933 3.3 806"  
**Blondin Jasper Suzie VG-88-6Y-CAN**  
4-04 2x 315d 20,005 4.0 800 3.3 664  
**Blondin Trumphant Suzie-ET VG-88-4Y-CAN**  
3-03 2x 365d 32,205 3.6 1153 3.4 1089  
**Blondin Skychief Supra EX-93-3E-CAN 35\***  
9-04 2x 365d 42,758 4.1 1733 3.1 1305  
Life: 6 lact 263,796 3.9 10207 3.4 8955  
•Canadian Cow of the Year 2009  
•Grand Champion Papineau 2000  
•Grand Champion Berthier 2001  
**Blondin Starbuck Superlass VG-87-9Y-CAN 17\***  
11-9 2x 365d 36,180 4.1 1479 3.1 1131  
Life: 8 lact 250,196 3.8 9486 3.2 7941  
**Diamond Hill Warden Lass VG-87-3Y-CAN**  
4-00 2x 309d 23,834 4.0 952 3.3 787  
Life: 5 lact. 108,883 3.9 4284 3.2 3514  
**Diamond Hill Tempo Misty VG-85-3Y-CAN 2\***  
9-01 2x 350d 16,889 3.7 622 3.2 536  
**Diamond Hill Poplar B VG-85-4Y-CAN**  
7-07 2x 303d 15,106 4.8 732  
**Brought Lea Popular EX-CAN 2\***  
8-01 2x 305d 19,176 4.2 796  
Life: 12 lact. 187,431 4.3 8128  
•Grand Champion Atlantic Championship 1975





**MAPLELEY GOLDWYN JULIA-ET "EX-95-4Y-CAN"**  
*All-American & All-Canadian 4 Year Old 2019*  
 (Same Cow Family as Catalog Number 58)



**DAR-LYNDA JASP MAI 36333-ET**  
**"EX-91 EX-MS"**  
 (Third Dam of Catalog Number 58)

**58**

**ROYAL-CUT UNST JOLEN-RED-ET**

840003214239308 • Born September 1, 2020 H.N. 30142  
 99%RHA-I

Royal-Cut Genetics  
 11380 Ave. 22  
 Chowchilla, CA 93610  
 559.978.6087

From same cow family:

- Mapleley Goldwyn Julia-ET** EX-95-4Y-CAN
- All-American 4 Year Old 2019
- All-Canadian 4 Year Old 2019
- 1st 4 Year Old Royal Winter Fair 2019
- All-American Sr. 3 Year Old 2018
- All-Canadian Sr. 3 Year Old 2018
- 1st Sr. 3 & Int. Champ. Royal Winter Fair 2018

**Riverdown Unstopabull-Red**

CAN11801450 \*TY \*TV \*TL  
 PTA -223M -11F -13P 90R 12/20  
 PTA +2.67T +2.44UDC +1.74FLC 87R 12/20  
 GTPI +2144

**Jo-Costa Manhatten-Red**

3130681684 Very Good-89 VEVEV 3-03  
 2-01 2x 331d 22,530 4.5 1024 3.4 773  
 4-04 2x 135d 13,550 4.5 608 3.2 434  
 3-02 3x 167d 14,140 4.1 577 3.3 466

**Dymenthalm Mr App Avalanche-Tw**

CAN11957107 \*RC \*CV \*TY \*TL \*TD  
 PTA +25M +4F -1P 98R 12/20  
 PTA +3.92T +2.88UDC +2.52FLC GTPI +2125

**Cherry Crest Thats Neat \*RC**

CAN11432171 EX-91-3E-CAN (MS:94) \*RC  
 6-02 3x 365d 37,621 3.9 1481 3.4 1261

**Bossir Symp Alacazam-Red**

72254590 \*TP \*TY \*TV \*TL \*TD  
 PTA -577M +0F -6P 98R 12/20  
 PTA +1.39T +1.09UDC +.36FLC GTPI +2063

**Dar-Lynda Destry 48193 \*RC**

3010398940 Very Good-85 VG-MS 3-06 \*RC  
 3-03 2x 365d 30,460 3.7 1141 3.1 931  
 2-03 2x 306d 21,500 3.9 831 3.3 699

*3rd through 8th Dams*

- Dar-Lynda Jasp Mai 36333-ET** EX-91 EX-MS  
 4-05 3x 365d 27,030 3.8 1019 3.4 924
- Mapleley Morty Jenna** VG-85 VG-MS  
 3-06 3x 252d 20,960 3.9 814 3.1 654
- Mapleley Spirit Jennifer** VG-88-4Y-CAN  
 3-07 2x 307d 17,258 4.9 838 3.6 622
- Camlera Jethro January** EX-4E-CAN  
 8-01 2x 365d 19,581 5.2 1021 3.6 697  
 Life: 7 lacts. 129,761 5.1 6605 3.7 4793
- Camlera Star Jennifer** GP-82-2Y-CAN  
 3-04 2x 335d 22,344 3.4 761 3.7 816
- Marsamvale Jackie** VG-87-3Y-CAN 2\*  
 3-04 2x 358d 22,447 4.2 937 3.6 798  
 Life: 6 lacts. 109,747 4.2 4557 3.6 3984  
 •3rd Sr. Calf East Central Champ. 1987





**WILSTAR-RS TLT LIMITED-RED "EX-94 2E"**  
Res. Grand Champion International R&W Show 2011  
(Granddam of Catalog Number 59)

**59**

**CRAVE CRUSHABULL LILY 12883 \*RC**

Crave Brothers Farm LLC  
c/o Patrick Crave  
W11550 Torpy Rd.  
Waterloo, WI 53594-9652  
920.988.6437

840003209226843 • Born March 5, 2020 H.N. 12883  
99%RHA-I \*RC \*TP \*TC \*TL \*TD

PTA +2.67T +2.55UDC +.93FLC 76R 12/20

Maternal sisters to Lydia:

**Milksource Destry Lorel-ET \*RC** EX-92  
2-00 3x 365d 30,090 4.1 1234 3.4 1036  
**OCD Defiant Lethal-ET** EX-92  
•Nom. All-American Milking Yearling 2019  
**Milksource Barb Love-Red-ET** VG-88  
•HM All-American R&W Jr. 2 Year Old 2016  
•Res. All-American R&W Summer Yrlg 2015

**Oh-River-Syc Crushabull-ET**

3135145001 \*TR \*TP \*TC \*TY \*TV \*TL \*TD  
PTA +349M -4F +10P 80R 12/20  
PTA +3.20T +2.66UDC +1.59FLC 79R 12/20  
GTPI +2251

**Unlimited Atwood Lydia-ET \*RC**

3145375643 Very Good-86 VVVVV 2-02 \*RC  
1-11 3x 305d 22,480 3.7 825 3.1 697"

Maternal sisters to Lydia:

**Milksource Adv Lilac-Red-ET** EX-94  
•Res. Gr. Champ. International R&W Jr. Sh. 2014  
**Milksource Cntdr Lovely-Red** EX-92  
3-01 2x 365d 30,360 4.0 1216 3.2 962  
•Jr. All-American R&W Jr. 3 Year Old 2014  
**Milksource Alwy Loca-Red-ET** EX-92  
5-04 2x 365d 35,590 4.2 1480 3.0 1076  
•Res. Jr. All-American R&W Aged Cow 2019

**Maverick Crush**

CAN12042760 \*TC \*TY \*TV \*TL \*TD  
PTA -956M -51F -15P 99R 12/20  
PTA +2.49T +1.56UDC +1.46FLC GTPI +2039

**Oh-River-Syc Mogal Brylan**

74327163 Very Good-87 \*TR \*TL \*TD  
2-07 3x 300d 29,990 3.4 1029 2.8 841

**Maple-Downs-I G W Atwood-ET**

CAN8956379 EX-90 ST \*TV \*TL \*TY \*TD  
PTA -375M +11F -10P 99R 12/20  
PTA +2.96T +1.93UDC +2.14FLC GTPI +1921

**Wilstar-RS Tlt Limited-Red**

62371079 Excellent-94 EEEVE 2E 6-02  
3-07 2x 365d 37,420 4.1 1519 3.5 1292  
5-09 2x 365d 35,360 3.8 1327 3.4 1185  
Life: 1391d 116,170 3.9 4562 3.3 3776  
•Res. All-American R&W Aged Cow 2011  
•Res. Grand Champ. International R&W Show 2011  
•1st Mature Cow & HM Gr. Ch. Can. Nat'l R&W 2011  
•Res. All-Canadian R&W Senior Cow 2011  
•Nom. All-American R&W 4 Year Old 2009

3rd through 11th Dams:

**Wilstar-RS Kite Lover-Red** EX-91 2E  
4-07 2x 365d 41,700 3.9 1627 3.1 1297  
Life: 1258d 116,740 3.9 4511 3.2 3703  
**Wilstar-RS Rub Lazer-Red-Tw** EX-91 2E  
4-02 2x 365d 40,920 3.7 1532 3.3 1356  
**WVA-Greystone M Lexus-ET \*RC** EX-91 2E  
4-04 2x 365d 28,490 3.1 890 3.0 842  
**Hanover-Hill Charlylu-Red** VG-85  
4-11 3x 365d 35,320 4.1 1463 3.6 1280  
**Hanover-Hill-R Lulu-Red-ET** EX-91 2E  
3-05 3x 365d 26,620 3.9 1033 3.5 920  
**C Hanoverhill Sheik Lulu-ET \*RC** EX-CAN  
9-03 2x 365d 39,020 3.8 1484 3.3 1302  
Tora Triple Threat Lulu EX-96 GMD DOM \*11  
•Res. All-Canadian Mature Cow 1981  
**Ormsby Lougo Alta** EX-90 GMD  
**Ormsby Alta Pride** VG-85





**LYN-VALE AD CHILIPEPPER-RED "VG-88 EX-MS"**  
*Nominated All-American R&W Spring Yearling 2008*  
 (Granddam of Catalog Number 60)



**LYN-VALE CHERRYPEPPER-RED "VG-89"**  
*All-American R&W Winter Yearling 2014*  
 (Full Sister to Dam of Catalog Number 60)

**60**

## LYN-VALE HOT SPICE-RED

840003211122706 • Born September 4, 2020 H.N. 786  
 99%RHA-I

William A. Schultz III  
 W5677 County Rd N  
 Waldo, WI 53093-1214  
 920.980.0455

Maternal sisters to Hot Pepper:

- Lyn-Vale Ceara-Red-ET EX-90 EX-MS**  
2-03 2x 365d 26,650 4.1 1101 3.0 790
- Lyn-Vale Cherry Wine-Red-ET VG-88 EX-MS**  
2-01 2x 365d 27,590 3.6 990 2.9 803
- RWDCA Junior Heifer of the Year 2016
- Res. All-American R&W Winter Yearling 2016
- 1st Winter Yrlg. International R&W Show 2016
- Junior Champion Int'l R&W Jr. Show 2016
- Jr. All-American R&W Winter Yearling 2016

### Dymentholm Mr App Avalanche-Tw

CAN11957107 \*RC \*CV \*TY \*TL \*TD  
 PTA +25M +4F -1P 98R 12/20  
 PTA +3.92T +2.88UDC +2.52FLC 98R 12/20  
 GTPI +2125

### Lyn-Vale Hot Pepper-Red-ET

3144171820  
 2-04 2x 98d 7,224 4.0 291 2.9 210\*RIP

Full sisters to Hot Pepper:

- Lyn-Vale Cherrypepper-Red VG-89**  
3-04 2x 365d 32,060 3.9 1241 3.2 1020
- Unanimous All-American R&W Winter Yrlg. 2014
- Lyn-Vale Pepperdine-Red-ET EX-90**  
3-06 2x 365d 31,640 3.3 1052 3.2 1018

### De-Su Bkm McCutchen 1174-ET

69990138 EX-93 GM \*TR \*TC \*TY \*TV \*TL \*TD  
 PTA +301M +28F +12P 99R 12/20

PTA +2.23T +1.40UDC +1.08FLC GTPI +2243

### KHW Regiment Apple C-Red-ETN

70244494 VG-89-3Y-CAN (MS:90) \*CV  
 3-05 2x 365d 36,949 4.2 1554 3.6 1332

### Hylite Barbwire-Red-ET

CAN9748330 VG-87 ST \*TC \*TY \*TV \*TL \*TD

PTA -1117M -30F -25P 99R 12/20

PTA +1.22T -.12UDC +.80FLC GTPI +1442

### Lyn-Vale Ad Chilipepper-Red

63791780 Very Good-88 VVVVE \*TL \*TD  
 4-05 2x 365d 35,660 3.9 1397 2.9 1049  
 3-01 2x 365d 32,870 3.5 1166 2.9 952  
 5-08 2x 284d 28,700 3.7 1065 2.9 820  
 1-11 2x 365d 28,050 3.6 1011 2.9 826  
 Life: 1505d 131,640 3.7 4905 2.9 3864

- Nom. All-American R&W Spring Yrlg. 2008
- 3rd generation All-American R&W nominee

4th Dam:

**Sunny-Su G Pepper-Red-Tw VG-87 VG-MS**  
 4-06 2x 305d 24,550 4.1 1001 3.1 763

### KHW Kite Advent-Red-ET

133002953 EX-94 \*TV \*TL \*TD  
 PTA -1641M -43F -44P 99R 12/20  
 PTA +1.02T +.29UDC +.73FLC GTPI +1606

### L-Maples Peppermint-Red-ET

136673134 Very Good-88 VVVVE 2-06  
 2-00 2x 365d 23,120 4.6 1065 3.3 754  
 •Nominated All-American R&W





**OCD GOLD CHIP ELLIE-ET "EX-93"**

All-New York Jr. 3 Year Old 2017  
(Dam of Catalog Number 61)



**BUDJON-JK ENCORE ELECTRA-ET  
"2E-95" GMD DOM**

6x All-American Nominee  
(Third Dam of Catalog Number 61)

**61**

## OAKFIELD SIDEKICK EDEN

840003208034268 • Born December 29, 2019 H.N. 6010  
99%RHA-I

Oakfield Corners Dairy  
3650 Batavia-Elba Townline Rd.  
Oakfield, NY 14125  
585.704.2501 Jonathan  
585.993.8026 Alicia

### Walnutlawn Sidekick

CAN12508113 VG-85 \*TR \*TY \*TV \*TL \*TD  
PTA -618M +21F -2P 81R 12/20  
PTA +3.26T +2.81UDC +.99FLC 85R 12/20  
GTPI +2328

### OCD Gold Chip Ellie-ET

3013464269 Excellent-93 EEVEE 4-08  
4-05 3x 365d 29,700 4.0 1179 3.0 900  
5-09 3x 305d 28,630 3.4 975 2.8 802  
3-03 3x 317d 23,710 3.8 900 3.2 770  
2-04 3x 324d 20,890 3.5 735 3.1 649  
Life: 1374d 106,910 3.7 3918 3.0 3246  
•All-NY Junior 3 Year Old 2017  
•1st Jr. 3 Year Old NY State Fair 2017  
•HM All-NY Summer Yearling 2015

### Willsbro Abbott-ET

GBR388380500583 \*TR \*CD \*TP \*TY \*TV \*TL \*TD  
PTA -292M +42F +10P 98R 12/20  
PTA +1.89T +1.91UDC +.47FLC GTPI +2448

### Walnutlawn McCutchen Summer-ET

CAN11120480 EX-94-2E-CAN 8\*  
1-10 2x 365d 27,002 4.6 1237 3.3 888

### Mr Chassity Gold Chip-ET

140145553 EX-95 \*TR \*TP \*TY \*TV \*TL \*TD  
PTA -619M -23F -38P 99R 12/20  
PTA +1.52T +1.10UDC +1.14FLC GTPI +1753

### Budjon-JK Efficiency-ET

138418881 Excellent-90 VEEVE 3-01  
2-11 3x 365d 21,740 3.8 829 2.9 625  
1-11 2x 315d 22,030 3.6 797 3.1 686  
•1st Summer Yearling Midwest Spring Nat'l 2008

### 3rd through 8th Dams:

#### Budjon-JK Encore Electra-ET 2E-95 GMD DOM

6-04 2x 365d 46,830 4.0 1866 3.0 1382  
Life: 1806d 192,280 3.6 6868 3.2 6097

•Res. All-American Sr. 3 Year Old 2001

•HM All-American 2004 & 2005

•6x All-American nominee

•3x All-Canadian nominee

#### Krull Broker Elegance EX-96 3E GMD DOM

5-07 2x 365d 40,950 3.7 1522 3.3 1350  
Life: 2356d 183,710 3.7 6878 3.4 6267

•HM All-American Aged Cow 1999 & 2000

•HM All-Canadian Mature Cow 1999

•1st 125,000 lb. Cow Int'l Holstein Show 2000

#### Krull Starbuck Excellency EX-90 GMD DOM

3-03 2x 365d 27,140 3.5 937 3.4 930

#### Krull TT Excellency EX-90 EX-MS DOM

3-02 2x 363d 24,319 3.5 862 3.4 829

#### Krull Boot Mark Excellency EX-92 2E GMD

6-06 2x 365d 27,410 3.8 1040 3.1 868

Life: 3026d 201,440 3.5 7105 3.0 4634

#### Krull Kingstead Excellency EX-92 4E GMD

12-4 2x 323d 21,920 3.5 772

Life: 3364d 179,790 3.6 6436





**UTAG WINDBROOK ECLIPSE "EX-95 2E"**  
(Same Cow Family as Catalog Number 62)



**UTAG COUSTEAU ELLEN-ET**  
**"EX-90 EX-MS"**  
(Third Dam of Catalog Number 62)

**62**

**UTAG DELIGHT EMMIE**

840003149240025 • Born March 7, 2019 H.N. 2870

Bred 7/12/2020 to  
Utah Solomon Excalabor  
3149240007  
(Solomon X EX-95 Windbrook)

Utah State University  
Caine Dairy Center  
4300 S. Hwy 89  
Wellsville, UT 84339-9583  
435.770.6781

**Car-J Brokasa Delight**

3129040531 \*TR \*TP \*TC \*TY \*TV \*TL \*TD  
PTA -623M -19F -15P 93R 12/20  
PTA +3.44T +2.75UDC +1.64FLC 91R 12/20  
GTPI +1888

**Utag Logan Emily**

72429314 Excellent-91 EEVVE 7-07  
2-04 2x 365d 21,510 3.8 812 3.2 680  
3-07 2x 365d 25,250 3.1 795 3.1 785

Maternal sister to Cousteau Ellen:

**Utag Dundee Eclipse-ET EX-94 4E**

3-00 2x 365d 28,370 3.6 1031 3.3 950  
Life: 3543d 256,050 3.3 8446 3.3 8501

Eclipse's daughter:

**Utag Windbrook Eclipse EX-95 2E**

4-04 2x 359d 29,960 4.2 1258 3.4 1017

**Scientific B Defiant-ET \*RC**

141123484 VG-87 \*RC \*TP \*TC \*TY \*TV \*TL \*TD  
PTA +63M -53F -13P 99R 12/20  
PTA +2.69T +1.76UDC +.94FLC GTPI +1664

**Glennholme Atwood Brokasa-ET**

CAN11620518 Excellent-92 EEEEE \*TR \*TL \*TD  
3-01 2x 356d 27,710 3.6 1004 3.3 906

**Utag Dusk Logan-ET**

70212547  
PTA -1394M -51F -48P 69R 12/20  
PTA +.00T -.31UDC -.26FLC TPI +1371

**Utag Talent Emmie-ET**

62675023 Very Good-88 EVEVV 8-06 \*TR  
7-11 2x 365d 30,730 3.4 1055 3.0 927  
5-06 2x 317d 26,740 2.9 766 2.9 782  
6-07 2x 350d 23,930 3.2 759 3.3 786  
3-03 2x 332d 24,860 2.8 704 3.2 788  
4-04 2x 352d 26,290 2.6 678 3.1 824  
Life: 2091d 152,720 3.0 4557 3.1 4758

3rd through 9th Dams:

**Utag Cousteau Ellen-ET EX-90 EX-MS**

2-05 2x 365d 24,010 3.7 883 3.0 722

**Budjon-JK Linjet Elise-ET VG-88**

3-05 2x 308d 25,990 3.5 897 3.2 819

**Krull Broker Elegance EX-96 3E GMD DOM**

5-07 2x 365d 40,950 3.7 1522 3.3 1350

Life: 2356d 183,710 3.7 6878 3.4 6267

•HM All-American Aged Cow 1999 & 2000

•HM All-Canadian Mature Cow 1999

•1st 125,000 lb. Cow Int'l Holstein Show 2000

**Krull Starbuck Excellency EX-90 GMD DOM**

3-03 2x 365d 27,140 3.5 937 3.4 930

**Krull TT Excellency EX-90 EX-MS DOM**

3-02 2x 363d 24,319 3.5 862 3.4 829

**Krull Boot Mark Excellency EX-92 2E GMD**

6-06 2x 365d 27,410 3.8 1040 3.1 868

Life: 3026d 201,440 3.5 7105 3.0 4634

**Krull Kingstead Excellency EX-92 4E GMD**

12-4 2x 323d 21,920 3.5 772

Life: 3364d 179,790 3.6 6436





**R-E-W HAPPY GO LUCKY-ET "EX-90 EX-MS"**

All-American & All-Canadian Milking Yearling 2012  
(Dam of Catalog Number 63)

**63**

**CAL-DENIER-I DOC HAPPY G-ET**

840003137484773 • Born December 10, 2019 H.N. 8128  
99%RHA-I

NDTC, Inc. FBO Richard J. Denier  
P.O. Box 221753  
Carmel, CA 93922  
831.238.0102  
rjd.denier@gmail.com

Full sister to Happy Go Lucky:  
**R-E-W Gold Leslie-ET EX-94**  
3-03 2x 365d 26,356 4.3 1138 3.3 870

**Woodcrest King Doc**

3132417775 EX-90 \*TC \*TY \*TV \*TL \*TD  
PTA +1667M +69F +55P 99R 12/20  
PTA +3.37T +2.48UDC +2.02FLC 98R 12/20  
GTPI +2760

**R-E-W Happy Go Lucky-ET**

140867301 Excellent-90 EEEVE 3-08 \*TL \*TD  
1-11 2x 365d 26,219 4.5 1185 3.2 826"  
•2nd Sr. 2 Year Old Midwest Spring National 2013  
•3rd Sr. 2 Year Old NY Spring Int'l Show 2013  
•Unanimous All-American Milking Yearling 2012  
•Unanimous All-Canadian Milking Yearling 2012  
•1st Milking Yrlg & HM Int. Ch. Int'l Hol. Sh. 2012  
•1st Milking Yrlg Royal Winter Fair 2012  
•Res. All-American Fall Heifer Calf 2011  
•Res. All-Canadian Fall Heifer Calf 2011

**Morningview Mcc Kingboy-ET**

72044077 EX-92 \*TR \*TP \*TC \*TY \*TV \*TL \*TD  
PTA +885M +25F +24P 99R 12/20  
PTA +2.02T +1.65UDC +.35FLC GTPI +2370

**WCD-ZBW Mack Daddy-ET**

3012506777 Very Good-88 3-10  
3-01 3x 365d 39,560 3.3 1303 3.2 1280

**Braedale Goldwyn**

CAN10705608 GP-84 GM Extra \*CD \*TY \*TV \*TL  
PTA -728M -7F -13P 99R 12/20  
PTA +.98T +.55UDC +.72FLC GTPI +1857

**Arethusa Outside Leslie-ET**

138736929 Excellent-92 EEEVE 5-07  
5-02 2x 364d 28,630 4.2 1189 2.9 841  
3-04 2x 365d 25,020 4.1 1030 2.9 734  
2-03 2x 348d 24,210 3.9 945 2.9 697

4th and 5th Dams:

**Milibro Summit Ladya VG-88-8Y-CAN 1\***

3-11 2x 365d 25,609 4.1 1041 3.4 875  
Life: 1631d 101,830 4.1 4159 3.6 3645

**Milibro Casper Ladyann VG-85-4Y-CAN**

4-07 2x 362d 29,795 4.3 1268 3.4 1003  
Life: 6 lact. 137,338 4.1 5661 3.4 4674

**Comestar Outside-ET**

CAN6026421 EX-95 Extra \*TV \*TL  
PTA -540M -6F -34P 99R 12/20  
PTA -.56T -1.10UDC +.14FLC GTPI +1743

**Milibro Cousteau Leila**

CAN10719375 Excellent-94 EEEEE 3E 9-05  
4-00 2x 365d 37,720 4.2 1602 3.1 1153  
6-08 2x 305d 33,080 4.3 1410 2.9 973  
Life: 2510d 208,517 4.1 8491 3.1 6521  
•All-Canadian Jr. 2 Year Old 2002  
•All-Quebec Jr. 2 Year Old 2002  
•Nom. All-American Jr. 2 Year Old 2002  
•1st Jr. 2 Year Old Royal Winter Fair 2002





**QCOVE-W JMK CURAN DARCY-ET "EX-92 2E"**  
 Res. Intermediate Champion Mideast Spring National 2017  
 (Dam of Catalog Number 64)



**Q-COVE JMK CURRAN DEVIL**  
 (Catalog Number 64)

**64**

**Q-COVE JMK CURRAN DEVIL**

840003211639144 • Born March 3, 2020 H.N. 993  
 99%RHA-I

•4th Spring Heifer Calf Midwest Fall National 2020

Norman Nabholz and  
 Casino Land & Cattle  
 24807 Neon Rd.  
 West Union, IA 52175-9218  
 563.590.3204

**Brenland Denver**

CAN12074893 \*TR \*TC \*TY \*TV \*TL \*TD  
 PTA +509M +24F +12P 93R 12/20  
 PTA +2.74T +1.79UDC +.27FLC 89R 12/20  
 GTPI +2171

**QCove-W JMK Curan Darcy-ET**

73083178 Excellent-92 EEVVE 2E 7-02  
 4-08 2x 365d 30,340 3.2 959 2.9 892  
 3-03 2x 365d 23,460 3.8 887 3.1 722  
 2-03 2x 363d 20,380 4.0 807 3.1 639  
 •1st Sr. 3 Year Old & Res. Int. Champion,  
 Mideast Spring National 2017

**Stantons High Octane-ET**

CAN11696704 EX-93 ST \*TY \*TV \*TL \*TD  
 PTA +996M +10F +12P 99R 12/20  
 PTA +2.39T +2.06UDC +.26FLC GTPI +2130

**Brenland Doorman Desirable-ET**

CAN9913324 EX-90-5Y-CAN 2\*  
 5-06 2x 365d 35,644 5.2 1856 3.0 1081

**Pine-Tree Sid-ET**

62175895 VG-86 ST \*TR \*TP \*TY \*TL \*TD  
 PTA -824M -18F -23P 99R 12/20  
 PTA +1.47T +.94UDC -.85FLC GTPI +1550

**Q-Cove-W-JMKCurran Dolly-ET**

66687192 Excellent-94 EEEEE 2E \*TL \*TD  
 7-00 2x 365d 28,780 3.8 1108 3.2 933  
 4-06 2x 365d 33,020 3.4 1107 3.0 995  
 8-07 2x 365d 29,800 3.7 1104 3.0 896  
 6-00 2x 324d 25,030 3.8 947 3.2 812  
 10-3 2x 305d 24,950 3.6 896 2.9 732  
 Life: 2699d 203,040 3.7 7493 3.2 6470  
 •2nd Sr. 2 Year Old Mideast Spring National 2012  
 •1st Fall Yrlg., Mideast Summer National 2011

**Braedale Goldwyn**

CAN10705608 GP-84 GM Extra \*CD \*TY \*TV \*TL  
 PTA -728M -7F -13P 99R 12/20  
 PTA +.98T +.55UDC +.72FLC GTPI +1857

**Blue-Gene Durham Dooley-ET**

133684740 Excellent-93 EEEEE 2E 7-05  
 6-05 2x 365d 33,090 3.5 1160 3.1 1030  
 4-03 2x 305d 22,880 3.5 810 3.1 699  
 •Res. All-American Sr. 3 Year Old 2006  
 •2nd Sr. 3 Year Old Int'l Holstein Show 2006  
 •1st Sr. 3 Year Old, Int. Champion & Res. Grand  
 Champion Midwest Spring National 2006





**SIEMERS DUNDEE HAYA 9652-ET "EX-92 EX-MS" GMD**

Junior All-American Fall Yearling 2008  
(Granddam of Catalog Number 65)

**65**

**VANDOSKES CEO HAI**

840003212909464 • Born March 11, 2020 H.N. 5124  
99%RHA-I

Vandoske Dairy Farm LLC  
W1823 County Line Rd.  
Cleveland, WI 53015-1720  
920.377.0502

**Vieuxsaule Linden Ceo-ET \*RC**

3132353103 \*RC \*TC \*TY \*TV \*TL \*TD  
PTA -659M -22F -20P 80R 12/20  
PTA +2.97T +2.77UDC +2.70FLC 79R 12/20  
GTPI +1991

**Titeltown Goldwyn Hazel-ET**

3138738976  
•lost at calving

Maternal sisters to Hazel:

**Siemers Gsun Haya Dream-ET EX-90**

•All-American Milking Yearling 2014

**Siemers Goldwyn Happy-ET EX-91 2E**

2-01 2x 361d 39,310 3.6 1411 3.2 1258

•Nominated Jr. All-American Sr. 2 Year Old 2011

•Junior Champion Calf WI Junior State Fair 2009

**Siemers Bradnk Haya-Love-ET EX-90**

•HHM Jr. All-American Summer Yrlg. 2013

**Cycle McGucci Jordy-Red**

3131666411 \*CV \*TC \*TY \*TL \*TD  
PTA -971M -21F -36P 97R 12/20  
PTA +2.93T +2.16UDC +2.94FLC GTPI +1760

**Crasdale High Octane Cozy-ET**

CAN12260117 VG-88-4Y-CAN (MS:90)  
3-09 2x 365d 35,503 4.3 1532 3.4 1219

**Braedale Goldwyn**

CAN10705608 GP-84 GM Extra \*CD \*TY \*TV \*TL  
PTA -728M -7F -13P 99R 12/20

PTA +.98T +.55UDC +.72FLC GTPI +1857

**Siemers Dundee Haya 9652-ET**

62663936 Excellent-92 EX-MS GMD \*TY \*TV  
3-06 2x 365d 47,200 3.6 1676 3.1 1449  
2-06 2x 345d 38,980 3.2 1245 3.2 1231

•1st Fall Heifer Calf Midwest Fall National 2007

•HHM Jr. All-American Fall Calf 2007

•1st Fall Yrlg. Midwest Spring National 2008

•Nominated All-American Fall Yearling 2008

•Jr. All-American Fall Yearling 2008

•Junior Champion Midwest Spring National 2008

•Junior Champion WI Championship Show 2008

3rd through 8th Dams:

**Siemers Durham Hia 6333-ET EX-91 GMD DOM**

4-07 3x 365d 61,150 3.7 2241 2.8 1705  
Life: 848d 116,890 3.6 4244 2.9 3417

•9 sons in AI

**Siemers Mandel Hopeful-ET EX-91 GMD DOM**

3-01 3x 365d 53,380 4.0 2148 3.2 1711

**Siemers Pre T-Hope-ET VG-89 DOM**

4-02 3x 344d 30,680 4.2 1297 3.3 1004

2-11 3x 350d 28,200 4.9 1378 3.7 1032

**Siemers Inspiration Tammie EX-91 GMD DOM**

5-00 2x 365d 34,520 4.0 1398 3.2 1096

**Siemers Starbuck Caddie VG-88 GMD DOM**

3-02 2x 365d 29,600 4.3 1283 3.5 1041

**Siemers Sheik Candid VG-86 EX-MS GMD DOM**

5-07 2x 305d 27,250 4.7 1268 3.5 953

Life: 2304d 137,180 4.7 6447 3.6 4977





**RUANN JACOB SACHSE-75891-ET "VG-86 VG-MS"**

Res. Jr. All-California Winter Yearling 2019  
(Maternal Sister to Catalog Number 66)

**66**

**RUANN DREAM SACHSE-94636-ET**

840003209621846 • Born September 7, 2019  
99%RHA-I \*TR \*TC \*TL \*TD

PTA +2.56T +1.19UDC +.86FLC 76R 12/20

Maternal sister to 94636:

- Ruann Jacob Sachse-75891-ET** VG-86 VVVVV 2y
- Res. Jr. All-California Winter Yrlg. 2019
- 1st Western Classic Junior Dairy Show 2019
- HM Junior Champion Cow Palace 2019
- Junior Champion Stanislaus Co. Fair FFA 2019

4th and 5th Dams:

- Ruann Valiant Superb-5371-ET** VG-87 GMD  
4-09 3x 365d 26,300 4.7 1223 3.5 919
- Sachse Superb Elevation** VG-86 DOM  
2-07 3x 365d 28,910 4.2 1217

Caydee Weese  
Linwood Ranch  
10625 West Linwood Ave.  
Turlock, CA 95380-9371  
209.402.1927

**Agresti Dannys Dream-ET**

3124930315 \*TR \*TC \*TY \*TV \*TL \*TD  
PTA +285M -17F +15P 84R 12/20  
PTA +3.37T +2.43UDC +1.03FLC 80R 12/20  
GTPI +1970

**Ruann San Sachse-93551-ET**

3005124519 Excellent-92 EEEVE 5-09 \*TL \*TL \*TD  
5-05 3x 348d 34,840 3.5 1223 3.0 1040  
3-01 3x 365d 32,460 3.6 1161 3.0 984  
1-11 3x 364d 27,450 3.5 973 3.0 837  
4-03 3x 334d 26,530 3.6 946 3.1 829  
Life: 1413d 121,400 3.5 4307 3.0 3694

**Val-Bisson Doorman-ET**

CAN107281711 EX-90 ST \*TY \*TV \*TL \*TD  
PTA -446M +15F +10P 99R 12/20  
PTA +2.48T +1.63UDC +.80FLC GTPI +2200

**A-L-H Atwood Diamond-ET**

141119036 Excellent-92 GMD  
3-07 3x 365d 59,940 3.3 2007 3.1 1874

**Gen-Mark Stmatic Sanchez**

134422312 EX-94 \*TR \*TP \*TY \*T \*TL \*TD  
PTA +108M -38F -8P 99R 12/20  
PTA +1.20T +.15UDC +.88FLC GTPI +1564

**Ruann Metro Sachse-25377-ET**

61215377 Excellent-92 EEEVE 4-00  
3-06 3x 365d 39,470 3.7 1457 3.1 1211  
2-02 3x 365d 30,210 3.7 1121 3.3 997  
5-00 3x 352d 28,490 3.7 1060 3.1 875  
Life: 1177d 103,530 3.7 3834 3.2 3268

**Sikkema-Star-W Hi Metro-ET**

17093333 EX-96 \*CV \*TL \*TD  
PTA -1396M -53F -29P 99R 12/20  
PTA +.91T +.80UDC +.84FLC GTPI +1410

**Ruann Blkstr Super-22301-ET**

14994146 Excellent-90 EEEEV 5-10  
3-08 3x 365d 32,680 3.6 1162 3.1 1001  
6-05 3x 365d 27,500 4.2 1158 3.1 860  
2-06 3x 365d 30,510 3.7 1117 2.9 892  
5-02 3x 365d 30,850 3.6 1107 3.1 963  
Life: 1898d 151,820 3.7 5615 3.1 4688





**ROGGUA ATWOOD ELIZE "EX-94 2E"**

*Nominated Jr. All-American 5 Year Old 2016  
(Dam of Catalog Number 67)*

**67**

**SILVERVIEW-LANE AV EMILY-ET \*RC**

840003214620078 • Born September 2, 2020  
99%RHA-I \*RC \*TC \*TL \*TD

Brett Woker  
754 Dudleyville Rd.  
Greenville, IL 62246-3503  
618.980.6297

**Dymenthalm Mr App Avalanche-Tw**

CAN11957107 \*RC \*CV \*TY \*TL \*TD  
PTA +25M +4F -1P 98R 12/20  
PTA +3.92T +2.88UDC +2.52FLC 98R 12/20  
GTPI +2125

**Roggua Atwood Elize**

CAN107110508 Excellent-94 EEEEE 2E  
\*TR \*TC \*TL \*TD  
5-07 2x 365d 36,620 3.1 1127 3.1 1137  
3-03 2x 365d 29,380 3.7 1077 3.2 949"  
4-07 2x 294d 29,570 3.3 964 3.2 940  
Life: 2099d 160,533 3.5 5540 3.2 5084  
•Nominated Jr. All-American 5 Year Old 2016  
•Grand Champion IL Champ. Jr. Show 2016  
•Res. Grand Champion IL State Fair 2016  
•HM Sr. Champion Midwest Spr. Nat'l Jr. Sh. 2016  
•1st Aged Cow IL Championship Show 2017  
•Res. Grand Champion IL Champ. Jr. Show 2017  
•4th Aged Cow Midwest Spring National 2017

**De-Su Bkm McCutchen 1174-ET**

69990138 EX-93 GM \*TR \*TC \*TY \*TV \*TL \*TD  
PTA +301M +28F +12P 99R 12/20  
PTA +2.23T +1.40UDC +1.08FLC GTPI +2243

**KHW Regiment Apple C-Red-ETN**

70244494 VG-89-3Y-CAN (MS:90) \*CV  
3-05 2x 365d 36,949 4.2 1554 3.6 1332

**Maple-Downs-I G W Atwood-ET**

CAN8956379 EX-90 ST \*TV \*TL \*TY \*TD  
PTA -375M +11F -10P 99R 12/20  
PTA +2.96T +1.93UDC +2.14FLC GTPI +1921

**Dreane Roy Eroyne**

CAN105004965 GP-84-2Y-CAN  
2-03 2x 365d 23,845 3.6 849 3.1 730

*3rd through 7th Dams:*

Eastriver Dundee Elaine VG-85-4Y-CAN  
3-01 2x 365d 30,199 3.6 1093 3.1 941  
Valleyville Cousteau Elaine VG-87-CAN  
4-06 2x 365d 25,119 3.9 988 3.1 769  
Homtosta Astre Margaret VG-85-CAN 4\*  
3-07 2x 356d 30,084 3.3 988 3.3 983  
Homtosta Lilymour EX-5E-CAN 2\*  
7-02 2x 305d 24,151 4.0 957 3.3 800  
Life: 8 lacts.193,047 3.8 7445 3.3 6429  
•Grand Champion Atlantic Championship 1990  
Homtosta Ensign Maureen VG-85-CAN 2\*  
8-04 2x 320d 18,655 3.2 600 3.0 556





**ERNEST-ANTHONY JAZ TEMPO-ET "EX-94 2E"**  
(Granddam of Catalog Number 68)

**68**

**STARDOM UNSTOPABL TEAGUE-ET \*RC**

840003146588629 • Born June 2, 2020 H.N. 1940  
99%RHA-I \*RC

Madison Blount  
5725 Ehrlich Rd.  
Turlock, CA 95380-9360  
209.634.4028

Maternal sisters to Trip:

**Oakfield Byway Taxi-ET** VG-85-2Y-CAN  
•Nom. All-American Winter Heifer Calf 2017  
•All-New York Winter Calf 2017

**Oakfield Byway Talyn-ET** VG-88  
**Oakfield Atw Temple-ET** VG-85

•1st Summer Yrlg. NYSF 2016  
•Junior Champion WNY Spring Preview 2016  
**Oakfield Brokaw Thelma-ET**  
•Nom. Jr All-American Fall Heifer Calf 2016

**Riverdown Unstopabull-Red**

CAN11801450 \*TY \*TV \*TL  
PTA -223M -11F -13P 90R 12/20  
PTA +2.67T +2.44UDC +1.74FLC 87R 12/20  
GTPI +2144

**Oakfield Dempsey Trip-ET**

3134445101 Very Good-86 VG-MS 2-10

Maternal sisters to Trip:

**Butlerview Atw Teddy-ET** EX-91  
1-11 3x 365d 27,260 4.5 1229 3.5 956  
**Oakfield Goldwyn Terri-ET** VG-87  
2-01 3x 365d 27,500 4.1 1124 3.3 917  
•HHM Jr. All-New York Spring Calf 2005  
**Oakfield Byway Tarzan** EX-91  
•Junior Champion Chautauqua Show 2017  
•Junior Champion Cattaraugus Show 2017

**Dymenthalm Mr App Avalanche-Tw**

CAN11957107 \*RC \*CV \*TY \*TL \*TD  
PTA +25M +4F -1P 98R 12/20  
PTA +3.92T +2.88UDC +2.52FLC GTPI +2125

**Cherry Crest Thats Neat \*RC**

CAN11432171 EX-91-3E-CAN (MS:94) \*RC  
6-02 3x 365d 37,621 3.9 1481 3.4 1261

**Lirr Drew Dempsey**

61083609 EX-93 \*TR \*CD \*TP \*TY \*TV \*TL \*TD  
PTA -764M -5F -6P 99R 12/20  
PTA +1.60T +1.01UDC +1.03FLC GTPI +1908

**Ernest-Anthony Jaz Tempo-ET**

69369366 Excellent-94 EEEEE 2E \*TL \*TD  
5-07 3x 365d 28,730 4.2 1200 3.3 958  
6-11 3x 365d 27,690 4.1 1137 3.2 883  
Life: 1604d 115,600 4.4 5035 3.3 3819  
•2nd Fall Yearling Midwest Spr. National 2011  
•Grand & Supreme Ch. Nioga Dairy Show 2015

Maternal sister to Tempo:

**Ernest-Anthony Tabitha-ET** EX-95 2E GMD  
4-03 2x 305d 35,975 4.7 1682 3.3 1193

3rd through 6th Dams:

**Ernest-Anthony Tara-ET** EX-92 3E  
5-05 2x 365d 33,230 4.2 1394 3.2 1069  
Life: 2390d 184,240 4.4 8061 3.2 5975  
**Ernest-Anthony Tyra-ET** EX-94 GMD DOM  
5-08 2x 365d 41,180 4.6 1931 3.6 1512  
Life: 1281d 119,220 4.4 5258 3.6 4310  
•Res. All-Canadian Sr. 3 Year Old 2002  
•2nd Sr. 3 Year Old Royal Winter Fair 2002  
**C Alanvale Inspiration Tina** 2E-95 GMD DOM  
6-00 2x 365d 36,010 5.1 1829 3.5 1252  
Life: 1503d 136,010 4.5 6133 3.3 4555  
•Res. All-American Aged Cow 1995  
•Res. All-American Aged Cow 1996  
•All-Canadian Jr. 3 Year Old 1992  
**Alanvale Puget Anetia** VG-85-CAN  
12-0 2x 365d 23,812 4.1 970 3.5 827  
Life: 11 Lact. 203,901 4.2 8503 3.5 5600





CANYON-BREEZE MARSHALL ELSA "EX-90" GMD DOM  
(Fifth Dam of Catalog Number 69)

69

## CANYON-BREEZE YOLO CAROL

840003129405952 • Born March 11, 2020 H.N. 7630

Steven Gillins  
c/o Corey Gillins  
P.O. Box 291  
Minersville, UT 84752  
435.386.2458

### BGP Yolo-ET

3145398965 \*TR \*TP \*TC \*TY \*TV \*TL \*TD  
PTA +635M +69F +31P 81R 12/20  
PTA +1.55T +2.23UDC -.02FLC 81R 12/20  
GTPI +2697

### Canyon-Breeze Uno Ember-ET

72398500 Very Good-87 VG-MS \*TL \*TD  
4-04 3x 365d 37,120 3.8 1408 3.2 1184  
3-02 3x 360d 33,080 3.7 1213 3.2 1048  
2-02 3x 318d 26,260 3.8 989 3.1 822  
Life: 1209d 110,110 3.8 4143 3.2 3510

### Wa-Del Yoder Bandares-ET

143189741 \*TR \*TP \*TC \*TY \*TV \*TL \*TD  
PTA -673M +20F +6P 99R 12/20  
PTA +.75T +1.74UDC +.52FLC GTPI +2351

### View-Home Mrdian Iowa-ET

72612876 Very Good-86 DOM  
2-02 3x 365d 35,670 3.8 1342 3.1 1099

### Amighetti Numero Uno-ET

ITA17990915143 EX-90 GM \*TY \*TV \*TL \*TD  
PTA -807M +31F -13P 99R 12/20  
PTA +.98T +1.02UDC -.39FLC GTPI +2260

### Canyon-Breeze Alex Elainie

68973659 Very Good-85 5-11  
4-11 3x 365d 37,200 3.5 1305 2.9 1093  
3-05 3x 365d 35,280 3.4 1196 3.0 1066  
2-00 3x 365d 28,700 3.6 1040 3.0 873  
Life: 1410d 125,520 3.6 4546 3.0 3818

### 3rd through 9th Dams:

Canyon-Breeze Alddn Elyn-ET VG-86 VG-MS  
2-01 3x 365d 30,040 3.5 1045 3.1 923  
Canyon-Breeze TI Eleven-ET GP-83  
5-03 3x 365d 36,730 3.7 1351 3.0 1089  
Life: 1404d 136,040 3.4 4642 3.1 4163  
Canyon-Breeze Marshall Elsa EX-90 GMD DOM  
5-05 3x 365d 44,540 3.4 1504 2.9 1309  
Life: 1391d 135,650 3.5 4744 3.1 4155  
Canyon-Breeze Aerol Elma-ET 2E-92 GMD DOM  
3-04 3x 365d 44,870 3.1 1402 3.1 1406  
5-10 3x 365d 40,680 3.9 1596 3.3 1332  
Life: 1878d 181,450 3.7 6626 3.2 5882  
Stouder Ram Luke Erin-ET VG-87 GMD DOM  
3-08 3x 365d 36,060 3.6 1307 3.0 1093  
Life: 1923d 161,380 3.4 5474 3.1 4993  
Rocky-Vu Ram Exc Empress-ET VG-85  
5-00 2x 365d 35,130 4.0 1394 3.1 1097  
Life: 1867d 152,230 3.9 5919 3.2 4930  
Rocky-Vu Mars Esthe Exctasy VG-87 GMD DOM  
6-00 2x 365d 33,510 3.9 1305 3.3 1096  
Life: 1397d 116,944 3.6 4188 3.3 3846





Sarah Damrow

**WILLOWS-EDGE ADVENT LIBBY \*RC "EX-91 2E"**

1st Milking Yearling Midwest Fall National 2011  
(Maternal Sister to Granddam of Catalog Number 70)

**70**

**WILLOWS-EDGE STOP LAVENDER \*RC**

840003307436794 • Born September 18, 2019 H.N. 3188  
99%RHA-I \*RC

Due July 20, 2021 to  
Brenland Denver  
94HO18518 (sexed semen)

Henk & Bonnie Van Dyk  
931 140th Ave.  
New Richmond, WI 54017-6422  
715.246.5454  
715.220.6612

**Riverdown Unstopabull-Red**

CAN11801450 \*TY \*TV \*TL  
PTA -223M -11F -13P 90R 12/20  
PTA +2.67T +2.44UDC +1.74FLC 87R 12/20  
GTPI +2144

**Willows-Edge Sid Lavon**

3145209015 Very Good-85 3-05  
2-02 2x 365d 27,080 3.2 864 3.2 877

**Dymenthalm Mr App Avalanche-Tw**

CAN11957107 \*RC \*CV \*TY \*TL \*TD  
PTA +25M +4F -1P 98R 12/20  
PTA +3.92T +2.88UDC +2.52FLC GTPI +2125

**Cherry Crest Thats Neat \*RC**

CAN11432171 EX-91-3E-CAN (MS:94) \*RC  
6-02 3x 365d 37,621 3.9 1481 3.4 1261

**Pine-Tree Sid-ET**

62175895 VG-86 ST \*TR \*TP \*TY \*TL \*TD  
PTA -824M -18F -23P 99R 12/20  
PTA +1.47T +.94UDC -.85FLC GTPI +1550

**Willows-Edge Atwood Lona-ET**

3131713017 Very Good-87 3-00  
1-11 2x 360d 26,480 4.7 1262 3.2 835"

Maternal sister to Lona:

**Willows-Edge Advent Libby \*RC EX-91 2E**

3-02 2x 347d 38,950 4.7 1841 3.2 1236  
Life: 1558d 127,870 4.5 5717 3.3 4229  
•1st Milking Yearling Midwest Fall National 2011

3rd through 12th Dams

**Willows-Edge Lee Logan EX-93 2E**

6-09 2x 365d 34,650 4.8 1666 3.0 1049  
Life: 2786d 220,610 4.5 9957 3.2 6996

•Junior Champion WI District 1 Show 2005

**Willows-Edge RI London EX-91 2E**

5-02 2x 365d 36,700 3.8 1379 3.1 1132  
Life: 2924d 188,720 4.1 7701 3.2 6078

**Willows-Edge BC Lalita EX-90**

3-07 2x 334d 22,350 4.0 898 3.4 762

**Willows-Edge Leadoff Lacey EX-90 EX-MS**

4-08 3x 365d 31,420 4.2 1330 3.2 1020

**Willows-Edge Stardust Lynn EX-94 2E**

5-02 2x 365d 35,710 4.7 1694 3.2 1141  
Life: 2733d 166,030 4.8 7966 3.4 5600

• Res. All-Wisconsin 125,000 Lb cow 2003

**Willows-Edge Sxatn Limbo-ET VG-88**

5-03 2x 356d 26,440 4.5 1201 3.4 904

**Willows-Edge Mark Lorna EX-90 2E**

5-03 2x 353d 27,190 4.3 1178 3.4 934

**Willows-Edge Bell Loretta VG-88 DOM**

4-03 2x 318d 20,180 4.6 921 3.4 678

**Willows-Edge Pete Lucille VG-87**

6-11 2x 365d 21,180 4.5 961 3.5 741

**Bauerville President Lucy VG-87**

Life: 3063d 164,140 4.0 6485





**AIR-OSA MONSTER 15455 "EX-92 EX-MS"**  
 (Granddam of Catalog Number 71)

**71**

**AIR-OSA WARRIOR 28763 \*RC**

840003217200268 • Born September 1, 2020 H.N. 28763  
 99%RHA-I \*RC

Joe Airoso  
 P.O. Box 1087  
 Tipton, CA 93272-0187  
 559.967.5258

**Mr Blondin Warrior-Red-ET**

CAN313965530 \*TP \*TC \*TY \*TV \*TL \*TD  
 PTA -82M -3F -2P 80R 12/20  
 PTA +3.39T +2.18UDC +1.57FLC 78R 12/20  
 GTPI +2047

**Air-Osa Atwood 21105**

3134330090 Very Good-88 EEVWV 3-10  
 3-07 3x 305d 35,890 3.6 1287 3.2 1134"  
 1-10 3x 365d 34,030 3.5 1184 3.2 1074

**Dymentholm Mr App Avalanche-Tw**

CAN11957107 \*RC \*CV \*TY \*TL \*TD  
 PTA +25M +4F -1P 98R 12/20  
 PTA +3.92T +2.88UDC +2.52FLC GTPI +2125

**Triplecrown-JW Door Wisp-ET \*RC**

3128860372 VG-85-3Y-CAN  
 3-03 2x 365d 35,587 4.0 1424 3.3 1178

**Maple-Downs-I G W Atwood-ET**

CAN8956379 EX-90 ST \*TV \*TL \*TY \*TD  
 PTA -375M +11F -10P 99R 12/20  
 PTA +2.96T +1.93UDC +2.14FLC GTPI +1921

**Air-Osa Monster 15455**

70551428 Excellent-92 EEEVE 4-06  
 4-01 3x 282d 45,210 3.3 1507 2.9 1320"  
 2-01 3x 294d 28,820 3.3 947 3.0 878"  
 3-01 3x 299d 30,760 3.0 930 2.9 907"  
 Life: 888d 104,790 3.2 3384 3.0 3105"  
 •2nd Sr. 3 Year Old Western Spring Nat'l 2015

*3rd through 6th Dams:*

**Air-Osa Got 12256 \*RC**

3-01 3x 305d 35,060 3.3 1171 3.2 1135  
 Life: 1261d 120,950 3.4 4151 3.1 3797

**Air-Osa Juno 9378**

3-00 3x 365d 26,600 3.1 828 2.9 781

**Air-Osa Winchester 6374 VG-85 VG-MS**

5-04 3x 365d 39,700 3.8 1520 3.1 1226  
 Life: 1645d 160,300 3.7 5993 3.1 4950

**Air-Osa Juror 5595 VG-86 VG-MS**

3-03 3x 338d 25,550 3.4 878 2.9 753





**SKYHART AWESOME BARISTA-RED "VG-87 VG-MS"**

*Nominated All-American R&W Jr. 2 Year Old 2020  
(Dam of Catalog Number 72)*

**72**

**SKYHART D-BACK BIKINI-RED**

145032036 • Born June 5, 2020 H.N. 556  
99%RHA-I

Skyhart Farms  
22010 Ben Howard Rd.  
Monroe, WA 98272  
509.280.8167

**Mr D Apple Diamondback \*RC**

3013721049 EX-93 \*RC \*TC \*TY \*TV \*TL \*TD  
PTA -412M -26F +0P 99R 12/20  
PTA +2.41T +1.84UDC +1.37FLC 99R 12/20  
GTPI +1902

**Skyhart Awesome Barista-Red**

144573662 Very Good-87 VVVVV 2-04  
2-01 2x 221d 11,670 3.4 401 3.2 369\*RIP  
•Nominated All-American R&W Jr. 2 Yr Old 2020  
•1st Jr. 2 Year Old Western Nat'l R&W Sh. 2020

**Val-Bisson Doorman-ET**

CAN107281711 EX-90 ST \*TY \*TV \*TL \*TD  
PTA -446M +15F +10P 99R 12/20  
PTA +2.48T +1.63UDC +.80FLC GTPI +2200

**Ms Delicious Apple-Red-ET**

139236776 Excellent-94 2E \*TV \*TD  
7-02 2x 365d 46,510 4.0 1844 3.1 1424

**Luck-E Awesome-Red**

72186769 \*CV \*TC \*TY \*TL \*TD  
PTA -1798M -62F -59P 99R 12/20  
PTA +2.02T +2.80UDC +.76FLC GTPI +1404

**Skyhart Addiction Barbidoll \*RC \*PO**

143757014 Excellent-90 EEEVE 4-05 \*RC \*PO  
3-02 2x 333d 20,720 4.1 858 3.3 681  
2-01 2x 325d 15,670 3.5 552 3.3 523

*3rd through 11th Dams:*

**Skyhart Advent Bazooka \*RC EX-93 2E**

5-02 2x 363d 27,970 3.4 961 3.1 871  
Life: 1984d 134,800 3.4 4559 3.1 4172

**Skyhart Linjet Beretta VG-86 VG-MS**

**Skyhart Rubens Begonia EX-93 3E**  
7-09 2x 365d 21,270 4.1 879 3.1 661

**Skyhart Charles Belinda VG-85**

3-04 2x 305d 20,400 3.8 780 3.2 661

**Skyhart Lincoln Barb VG-88**

7-00 2x 324d 22,240 3.3 727 3.0 675

**Skyhart Skybuck Beth EX-90**

4-07 2x 360d 27,210 3.4 932 3.1 847  
Life: 1574d 102,310 3.4 3484 3.1 3141

**Skyhart Banner Elizabeth VG-85**

4-07 2x 365d 26,520 3.6 947 3.2 840  
Life: 2283d 163,640 3.5 5761 3.1 5131

**Skyhart Pete Elvira VG-87**

3-09 2x 363d 20,240 3.5 705 2.9 589  
Life: 2029d 120,230 3.2 3857 2.8 3347

**Skyhart Jetstar Eva VG-85**





**MARKWELL DURHAM RYLEE-ET "EX-94 3E"**  
 (Fourth Dam of Catalog Number 73)

**73**

**CAL-DENIER-J DB RAVEN 6545**

840003147395021 • Born September 16, 2020 H.N. 27  
 99%RHA-I

Antonio & Mary Cabral  
 765 Alta Vista Ct.  
 Galt, CA 95632  
 209.745.0352

**Mr D Apple Diamondback \*RC**

3013721049 EX-93 \*RC \*TC \*TY \*TV \*TL \*TD  
 PTA -412M -26F +0P 99R 12/20  
 PTA +2.41T +1.84UDC +1.37FLC 99R 12/20  
 GTPI +1902

**Gen-Ace Petrone Rylee**

3136955418 Very Good-85 VG-MS 3-08  
 2-11 2x 365d 34,180 3.4 1158 2.9 996  
 1-11 2x 327d 25,550 3.2 824 3.0 768

**Val-Bisson Doorman-ET**

CAN107281711 EX-90 ST \*TY \*TV \*TL \*TD  
 PTA -446M +15F +10P 99R 12/20  
 PTA +2.48T +1.63UDC +.80FLC GTPI +2200

**Ms Delicious Apple-Red-ET**

139236776 Excellent-94 2E \*TV \*TD  
 7-02 2x 365d 46,510 4.0 1844 3.1 1424

**Welcome Super Petrone-ET**

69207641 EX-90 GM \*TC \*TY \*TV \*TL \*TD  
 PTA +178M +19F -6P 99R 12/20  
 PTA +.36T +.62UDC +.93FLC GTPI +2361

**Gen-Ace Atwood Rylee7790-ET**

72419825 Very Good-88 EVEEV 6-10  
 6-00 2x 365d 31,980 4.1 1302 3.4 1095  
 3-01 2x 365d 28,640 4.0 1151 3.4 987  
 2-00 3x 365d 28,760 3.8 1082 3.2 912  
 Life: 1283d 101,610 4.0 4098 3.4 3460

*3rd through 9th Dams:*

**Gen-Ace Marshall Ryleen-ET EX-90**

2-00 3x 323d 25,730 3.3 853 3.0 781

**Markwell Durham Rylee-ET EX-94 3E**

6-03 2x 365d 30,190 4.0 1196 3.0 898  
 Life: 1899d 137,770 3.7 5062 3.2 4345

**Markwell Durham Raven-ET \*TV EX-93 3E**

4-07 2x 365d 38,050 3.7 1422 3.2 1210  
 •1st 5 Yr Old & HM Grand Utah State Sh. 2009

•1st Jr. 2 Yr Old Western Spring National 2006

**Markwell Rudolph Rhoda-ET EX-92 3E DOM**

3-11 2x 365d 33,890 4.0 1345 3.3 1114

**Markwell Bstar E Raven-ET EX-95 3E GMD DOM**

4-09 2x 365d 37,610 4.3 1580 3.4 1255  
 Life: 2387d 160,020 4.1 6623 3.6 5763

•1st Dry Aged Cow Western National 1997

•Finalist for Queen of the Breed

•Raven family has numerous sons in A.I.

•Over 100 EX female descendents in this family!

**Markwell Mark Elite EX-92 4E GMD DOM**

7-00 2x 365d 36,230 3.9 1426 3.2 1165  
 Life: 3736d 211,430 3.8 8108 3.6 7533

**Rockalli Mars Emily EX-94 4E GMD DOM**

6-03 2x 365d 26,970 4.0 1081 3.2 853  
 Life: 3113d 182,970 3.8 7016 3.5 6330



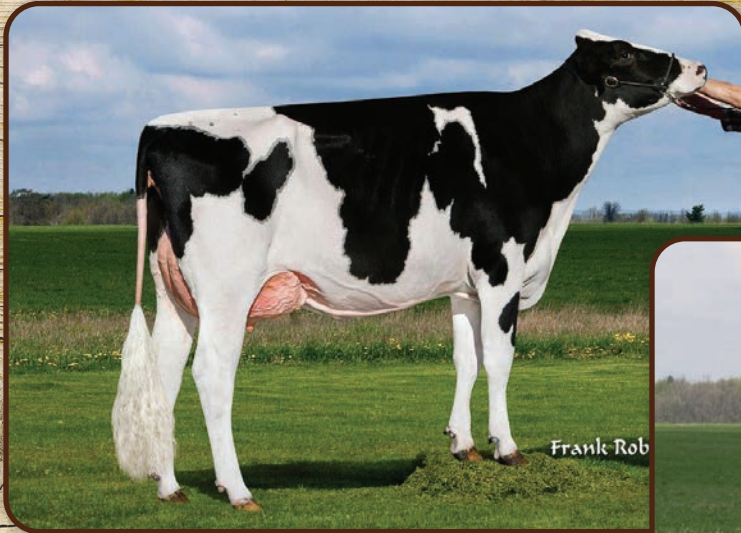

**DINOMI DRMAN RYLEY-ET "EX-90 EX-MS"**  
(Granddam of Catalog Number 74)



**DINOMI OFFROAD RYLEY-ET "EX-94 2E" GMD**  
Grand Champion California State Show 2010  
(Fourth Dam of Catalog Number 74)

**74**

**MIGLIAZZO UNSTOPBL RYDER-ET \*RC**

840003217580856 • Born June 14, 2020 H.N. 13025  
99%RHA-I \*RC \*TP \*TC \*TL \*TD

GTPI +2123  
PTA +3.11T +2.36UDC +1.02FLC 77R 12/20

Migliazzo & Sons Dairy  
3645 Bradshaw Rd.  
Atwater, CA 95301-5647  
209.756.5588

**Riverdown Unstopabull-Red**

CAN11801450 \*TY \*TV \*TL  
PTA -223M -11F -13P 90R 12/20  
PTA +2.67T +2.44UDC +1.74FLC 87R 12/20  
GTPI +2144

**Dinomi Und Rhianna 12098-ET**

3199638602 Very Good-85 (MS:87) 2-05  
\*TR \*TP \*TC \*TL \*TD  
PTA +2.90T +1.94UDC +.78FLC 82R 12/20  
1-11 2x 152d 11,000 2.9 323 3.1 342\*RIP

Maternal sister to 12098:

**Dinomi Helix Ryley 11676** VG-87 EX-MS  
1-09 2x 365d 26,860 4.5 1222 3.5 939

**Dymenthalm Mr App Avalanche-Tw**

CAN11957107 \*RC \*CV \*TY \*TL \*TD  
PTA +25M +4F -1P 98R 12/20  
PTA +3.92T +2.88UDC +2.52FLC GTPI +2125

**Cherry Crest Thats Neat \*RC**

CAN11432171 EX-91-3E-CAN (MS:94) \*RC  
6-02 3x 365d 37,621 3.9 1481 3.4 1261

**Our-Favorite Undenied-ET**

3125220760 VG-87 \*TR \*TC \*TY \*TV \*TL \*TD  
PTA -222M +14F -9P 95R 12/20  
PTA +3.35T +1.20UDC +1.00FLC GTPI +2055

**Dinomi Drman Ryley-ET**

73505278 Excellent-90 EVVVE 3-08  
GTPI +2140 +3.17T +2.61UDC +1.26FLC 12/20  
1-11 2x 365d 33,680 4.4 1497 3.3 1128

Dam of the following:

**Dinomi Alta Stunner** 11HO11870 PTAT +2.27

**Dinomi Und Ruth 12104-ET** PTAT +3.55

**Dinomi Und Regina 12109-ET** PTAT +3.33

3rd through 10th Dams

**Dinomi Atwood Ryley 9312-ET** EX-90

3-01 2x 365d 41,070 4.1 1674 3.3 1364

**Dinomi Offroad Ryley-ET** EX-94 2E GMD

6-08 2x 365d 47,340 3.5 1671 3.0 1432

Life: 1833d 190,350 3.5 6656 3.1 5978

\*1st 4 Yr Old, Best B&O, Best Uddered,

Senior & Grand Champion CA State Show 2010

**Cranehill Titanic Renni-ET** VG-89 GMD

2-03 2x 365d 39,230 3.8 1495 3.1 1229

**Markwell Durham Fancy-ET** EX-90 DOM

3-06 2x 365d 29,310 3.4 1011 3.1 905

**Markwell Merrill Riviera-ET** EX-90

4-05 2x 365d 31,800 4.9 1557 3.3 1065

**Markwell Bstar E Raven-ET** EX-95 3E GMD DOM

4-09 2x 365d 37,610 4.3 1580 3.4 1255

\*Finalist for Queen of the Breed

**Markwell Mark Elite** EX-92 4E GMD DOM

**Rockalli Mars Emily** EX-94 4E GMD DOM





Frank Robinson

**CANYON-BREEZE S ALLYSON-ET "EX-90 EX-MS"**  
(Fourth Dam of Catalog Number 75)

**75**

**CANYON-BREEZE D ARLINGTON**

840003129405968 • Born April 6, 2020 H.N. 7646  
99%RHA-I \*TR \*TC \*TL \*TD

GTPI +2635  
PTA +261M +66F +25P 76R 12/20  
PTA +500NM +2.7PL 3.00SCS -.7DPR  
PTA +2.02T +2.81UDC +.20FLC 75R 12/20  
PTA +136FE -0.4FI 2.1%SCE

**Progenesis Fortune-ET**

CAN12302930 \*TR \*TP \*TY \*TV \*TL \*TD  
PTA +101M +24F +18P 98R 12/20  
PTA +.84T +1.04UDC -1.87FLC GTPI +2375

**Claynook Dewdrop Monterey-ET**

CAN12208448 VG-87-3Y-CAN  
3-03 2x 365d 27,959 5.1 1413 3.4 961

**Bacon-Hill Pety Modesty-ET**

3013654627 VG-86 GM \*TC \*TY \*TV \*TL \*TD  
PTA +302M +45F +19P 99R 12/20  
PTA -.01T +1.10UDC +.67FLC GTPI +2424

**Canyon-Breeze Yoder Asha-ET**

73685061 Very Good-88 EX-MS DOM 4-03  
3-06 3x 365d 40,360 4.1 1643 3.3 1318  
2-02 3x 365d 33,830 4.1 1387 3.2 1087  
4-10 2x 305d 26,100 3.8 988 3.1 801  
Life: 1173d 106,760 4.0 4297 3.3 3475

Steven Gillins  
c/o Corey Gillins  
P.O. Box 291  
Minersville, UT 84752  
435.386.2458

**Claynook Discjockey-ET**

CAN12731113 \*TR \*TP \*TC \*TY \*TV \*TL \*TD  
PTA +188M +53F +27P 80R 12/20  
PTA +2.25T +2.80UDC +.05FLC 79R 12/20  
GTPI +2710

**Canyon-Breeze Mod Alessa-ET**

3129404838 Very Good-87 EX-MS 4-01 \*TL \*TD  
GTPI +2465  
PTA +270M +64F +15P +445NM +1.8PL  
PTA +1.38T +1.99UDC +.35FLC 79R 12/20  
2-04 3x 350d 26,750 4.5 1202 3.0 799

*3rd through 10th Dams:*

**Canyon-Breeze S Ashling-ET** VG-85 VG-MS  
2-02 3x 365d 29,370 3.5 1020 3.1 897  
**Canyon-Breeze S Allyson-ET** EX-90 EX-MS  
3-05 3x 365d 37,680 2.8 1056 2.8 1061  
Life: 1922d 159,850 3.1 4876 2.8 4545  
**Canyon-Breeze Gold Adisa-ET** EX-91 EX-MS  
6-03 3x 365d 35,800 3.6 1288 2.7 962  
Life: 1259d 113,350 3.4 3908 2.8 3201  
**Canyon-Breeze Mor Arliee-ET** VG-85 DOM  
2-04 3x 365d 34,400 3.6 1237 2.8 960  
**Canyon-Breeze Blw Alice-ET** VG-87 GMD DOM  
6-00 3x 365d 40,660 3.7 1520 3.2 1313  
Life: 2036d 162,420 3.9 6394 3.3 5366  
**Canyon-Breeze RTL Ammie-ET** 2E-91 GMD DOM  
6-11 3x 305d 31,470 4.1 1299 3.4 1065  
Life: 2265d 179,450 4.0 7137 3.5 6263  
**Clarney W C Mark Abigail** 2E-91 GMD DOM  
8-00 3x 365d 41,250 3.6 1502 3.1 1286  
Life: 2379d 205,659 3.7 7711 3.3 6705  
**Dirkmar Bell Abigail** VG-85 VG-MS  
8-04 2x 305d 24,210 3.3 787 3.3 794  
Life: 1866d 138,540 3.4 4741 3.3 4504





**DEN-K MARSHALL CK AILEEN-ET "EX-90" GMD DOM**  
(Fifth Dam of Catalog Number 76)

**76**

**DEN-K TROPIC ALMOND 1157**

145039181 • Born June 6, 2020 H.N. 1157

Den-K Holsteins Inc.  
13315 Baker Rd.  
Los Banos, CA 93635-9517  
209.826.6242

**Peak Tropic-ET**

3145229820 VG-85 \*TC \*TY \*TV \*TL \*TD  
PTA +629M +71F +42P 80R 12/20  
PTA +2.76T +1.94UDC +1.44FLC 80R 12/20  
GTPI +2782

**Den-K Lawman Lucy 1534**

143478843 Excellent-90 EEVVE 5-05  
2-11 3x 309d 31,390 3.9 1219 3.2 993  
3-11 3x 288d 26,910 3.7 998 3.3 897  
2-00 3x 281d 22,140 4.0 887 3.3 722

**Peak Hotline-ET**

3129128855 GM \*TY \*TV \*TL \*TD  
PTA +959M +84F +49P 98R 12/20  
PTA +2.97T +2.37UDC +1.60FLC GTPI +2746

**BGP Hawaii-ET**

3135087033 Very Good-85 DOM \*TV \*TL \*TD  
2-04 3x 307d 30,320 4.2 1272 3.6 1082

**Co-Op Mogul Lawman-ET**

71451889 \*TP \*TC \*TY \*TV \*TL \*TD  
PTA +695M +30F +43P 99R 12/20  
PTA +1.05T +.44UDC +1.22FLC GTPI +2275

**Den-K Observ Cornelia 499**

141423182 Very Good-86 VG-MS 6-04  
5-10 3x 298d 31,880 3.3 1042 3.0 947  
4-09 3x 330d 26,600 3.9 1047 3.1 834  
3-10 3x 299d 27,490 3.8 1037 3.2 873  
2-11 3x 275d 23,480 3.7 874 3.2 740  
Life: 1684d 148,470 3.6 5405 3.1 4584

*3rd through 11th Dams:*

**Den-K Jeeves Gianna-ET** VG-85 VG-MS  
2-10 3x 301d 27,440 3.5 948 3.2 874  
**Den-K Morty Ella-ET** VG-85 GMD DOM  
3-09 3x 311d 34,770 3.5 1232 3.0 1029  
**Den-K Marshall CK Aileen-ET** EX-90 GMD DOM  
2-01 3x 365d 37,670 3.6 1342 3.3 1257  
**Den-K Rudolph Cub Kiddy** 2E-91 GMD DOM  
4-09 2x 365d 53,040 3.2 1697 3.3 1754  
Life: 2920d 311,280 3.1 9783 3.4 10438  
**Den-K Cub Kiddy-ET** EX-90 2E GMD DOM  
4-02 3x 365d 37,300 3.4 1 279 3.1 1168  
Life: 1799d 157,170 3.5 5475 3.2 5075  
**Den-K Cubby Deer** EX-90 DOM  
7-01 3x 365d 32,690 3.7 1221 3.3 1066  
Life: 1887d 145,980 4.0 5781 3.3 4764  
**Den-K Blue Mellow-ET** VG-85  
10-3 3x 365d 30,950 4.3 1327 3.4 1051  
Life: 3023d 232,470 4.1 10012 3.4 7923  
**Den-K Chairman Willow** VG-88  
4-08 2x 305d 28,850 4.1 1188 3.3 940  
**Den-K Wagner Willow** VG-86  
7-09 2x 305d 29,810 4.3 1271 2.8 847





77

## PAPPYS SIDEKICK IDA

840003201362835 • Born June 1, 2020 H.N. 620

Pappys Farms LLC  
c/o Ted Papageorge  
1594 W. Farr West Dr.  
Ogden, UT 84404-2612  
801.782.4150

### Walnutlawn Sidekick

CAN12508113 VG-85 \*TR \*TY \*TV \*TL \*TD  
PTA -618M +21F -2P 81R 12/20  
PTA +3.26T +2.81UDC +.99FLC 85R 12/20  
GTPI +2328

### Pappys Buxton Ida

3126310425 Excellent-92 EEEEE 4-10  
3-03 2x 365d 34,190 4.0 1379 3.0 1015  
2-02 2x 325d 26,430 4.3 1134 3.0 786  
4-06 2x 293d 28,710 3.9 1115 2.8 812

### Willsbro Abbott-ET

GBR388380500583 \*TR \*CD \*TP \*TY \*TV \*TL \*TD  
PTA -292M +42F +10P 98R 12/20  
PTA +1.89T +1.91UDC +.47FLC GTPI +2448

### Walnutlawn McCutchen Summer-ET

CAN11120480 EX-94-2E-CAN 8\*  
1-10 2x 365d 27,002 4.6 1237 3.3 888

### MYE038 Buxton-ET

CAN104875006 VG-85 ST \*BY \*TC \*TV \*TL  
PTA +366M +3F -15P 99R 12/20  
PTA +1.35T +1.58UDC +1.04FLC GTPI +1837

### Pappys Guthrie Ida

68786435 Very Good-87 VG-MS 5-00  
4-05 2x 365d 38,480 4.1 1591 2.8 1079  
*3rd Utah Fat Leader*  
3-01 2x 365d 33,860 3.7 1266 2.9 967  
1-11 2x 351d 25,120 3.9 990 3.0 758  
Life: 1272d 109,360 4.0 4335 2.9 3201

### 4th and 5th Dams:

#### Pappys Landon Izzy VG-85 VG-MS

7-00 2x 365d 32,750 3.7 1226 2.7 900  
Life: 1994d 162,170 3.7 6018 2.9 4694

#### Pappys Fred Isadora-Tw VG-85 VG-MS

5-04 2x 327d 28,170 4.1 1167 3.1 867  
Life: 1318d 113,200 3.9 4454 3.0 3432

### Fustead Goldwyn Guthrie-ET

137191143 EX-94 \*TR \*TP \*TY \*TV \*TL \*TD  
PTA -473M -6F -5P 99R 12/20  
PTA +1.77T +1.61UDC +.77FLC GTPI +1999

### Pappys Outside Ida-Tw

63355943 Good Plus-82 5-03  
6-04 2x 317d 28,030 4.3 1215 2.9 824  
3-02 2x 351d 27,440 4.0 1102 2.9 798  
5-03 2x 331d 26,480 3.9 1024 2.8 739  
4-04 2x 288d 24,350 3.9 952 2.9 713  
2-02 2x 316d 21,260 4.2 889 3.0 636  
Life: 1603d 127,560 4.1 5182 2.9 3710



78

## CACHE-VALLEY BACKFLIP HALO

840003207124270 • Born March 5, 2020  
99%RHA-I

Xander Harris  
300 N. Highway 91  
Richmond, UT 84333-1433  
435.258.4574

### Jacobs Backflip-ET

CAN109942263 VG-86 \*TC \*TY \*TV \*TL \*TD  
PTA +90M -1F -10P 81R 12/20  
PTA +2.63T +1.50UDC +.42FLC 80R 12/20  
GTPI +1920

### Trent-Valley Dempsey Frith

CAN11954923 Very Good-88 EX-MS 3-08  
3-06 2x 115d 11,380 3.1 357 2.7 309\*RIP  
•1st Sr. 3 Year Old Western Nat'l Jr. Show 2020  
•1st Spring Calf BC Spring Show 2017

### Stantons High Octane-ET

CAN11696704 EX-93 ST \*TY \*TV \*TL \*TD  
PTA +996M +10F +12P 99R 12/20  
PTA +2.39T +2.06UDC +.26FLC GTPI +2130

### Jacobs Goldwyn Britany-ET

CAN104579319 EX-96-2E-CAN 19\*  
6-01 2x 352d 41,446 4.0 1675 3.1 1299

### Lirr Drew Dempsey

61083609 EX-93 \*TR \*CD \*TP \*TY \*TV \*TL \*TD  
PTA -764M -5F -6P 99R 12/20  
PTA +1.60T +1.01UDC +1.03FLC GTPI +1908

### Maradun Fever Fever

CAN11051017 EX-91-5Y-CAN  
3-11 2x 365d 28,102 3.8 1054 3.4 952  
2-06 2x 365d 22,244 4.4 983 3.3 739  
5-02 2x 234d 17,059 4.0 681 3.5 589

### 3rd through 7th Dams:

#### Maradun Allen Po GP-83-2Y-CAN

4-04 2x 312d 23,924 4.1 988 3.4 822

#### Maradun Leader Polo VG-88-4Y-CAN 1\*

3-04 2x 333d 21,618 4.4 957 3.6 769  
Life: 7 lacts. 127,119 4.2 5342 3.2 4072

#### Maradun Progress Apollo GP-83-3Y-CAN 2\*

5-05 2x 365d 28,836 3.8 1105 3.2 924

#### Maradun Lindy Po VG-87-4Y-CAN

5-06 2x 321d 28,702 3.7 1069 3.1 895

#### Lillcroft B J Apollo VG-86-3Y-CAN

5-05 2x 365d 30,311 3.8 1155 3.3 985  
Life: 8 lact. 221,844 3.7 8157 3.3 7258





**HAZELS GLDWN HATTY-ET "EX-96 3E"**  
*Res. All-American Lifetime Production Cow 2019*  
 (Granddam of Catalog Number 79)



**QUALITY-RIDGE STORMI HAZEL "EX-96 2E"**  
*7x All-American Nominee*  
 (Third Dam of Catalog Number 79)

**79**

**MS HARRIETS DOORMN HONEY-ET**

840003207552693 • Born December 1, 2019 H.N. 930  
 99%RHA-I \*TR \*TC \*TL \*TD

PTA +2.14T +1.12UDC +.24FLC 78R 12/20

*Maternal sister to Honey:*  
**Blondin Solomon Havana-ET**  
*•Nom. Jr. All-American Summer Yrlg. 2018*

Joseph Coleman and Daniel Martin  
 19566 Portofino Ct.  
 Hilmar, CA 95324-9651  
 209.634.9964

**Val-Bisson Doorman-ET**

CAN107281711 EX-90 ST \*TY \*TV \*TL \*TD  
 PTA -446M +15F +10P 99R 12/20  
 PTA +2.48T +1.63UDC +.80FLC 99R 12/20  
 GTPI +2200

**Hazels Sid Harriet-ET**

70890744 VG-85-3Y-CAN  
 4-05 2x 299d 25,576 5.3 1347 3.3 840"  
 2-05 2x 335d 19,771 3.7 732 3.6 699"

*Maternal sisters to Hatty:*

**Hazels Gldwyn Hannah-ET** EX-95  
**Quality-Ridge Champ Hope** EX-95  
**Hazels Gldwn Helen-ET** EX-94  
**Hazels Atwood Honor-ET** EX-94

**De-Su 521 Bookem-ET**

66636657 EX-90 GM \*TR \*TP \*TY \*TV \*TL \*TD  
 PTA +870M +3F +32P 99R 12/20  
 PTA +.57T +.49UDC +.52FLC GTPI +2270

**Val-Bisson Shottle Imelda-ET**

CAN106173432 Excellent-94 9"  
 4-03 2x 365d 40,505 3.8 1550 3.4 1378

**Pine-Tree Sid-ET**

62175895 VG-86 ST \*TR \*TP \*TY \*TL \*TD  
 PTA -824M -18F -23P 99R 12/20  
 PTA +1.47T +.94UDC -.85FLC GTPI +1550

**Hazels Gldwn Hatty-ET**

66810976 Excellent-96 EEEEE 3E  
 4-02 2x 305d 32,460 5.7 1858 3.2 1026  
 5-07 2x 305d 34,920 5.1 1775 3.2 1100  
 6-09 2x 365d 39,751 4.4 1757 3.1 1222"  
 Life: 2413d 223,210 5.1 11409 3.3 7305  
 •Res. All-American Lifetime Production Cow 2019  
 •Best B&O International Holstein Show 2019  
 •1st 150,000 lb. Cow & Grand NE Fall Nat'l 2019  
 •1st 150,000 lb. Cow & BB&O, NE Spr. Nat'l 2019  
 •2nd 150,000 lb. Cow International Show 2019  
 •1st 150,000 lb. Cow & Grand NE Fall Nat'l 2017  
 •3rd 150,000 lb. Cow International Show 2017

*3rd through 5th Dams:*

**Quality-Ridge Stormi Hazel EX-96 2E**

5-01 2x 365d 40,320 4.6 1844 3.0 1204"  
 Life: 2061d 184,130 4.3 7858 3.1 5696  
 •Nominated All-American 7 yrs in milking form!  
 •Res. All-American 125,000 lb. Cow 2011  
 •Grand Champion Northeast Fall National 2011  
 •1st 125,000 lb. Cow NY Spring Int'l 2011  
 •HM All-American 125,000 lb. Cow 2010  
 •HHM All-American Aged Cow 2009  
 •Unanimous All-American 5 Year Old 2008  
 •Res. Grand Champion Int'l Holstein Show 2008  
 •All-Canadian 5 Year Old 2008  
 •Res. Grand Champion Royal Winter Fair 2008  
 •HM All-American 4 Year Old 2007  
 •Unanimous All-American Jr. 3 Year Old 2006  
 •Int. Champion International Holstein Show 2006  
 •HM All-American Jr. 2 Year Old 2005

**Quality-Ridge SS Heidi EX-90 2E**

6-06 2x 365d 27,175 3.7 992 3.1 838"  
 Life: 2484d 163,173 3.9 6312 3.2 5164"

**Quality-Ridge Astre Hazel VG-88**

2-11 2x 365d 29,241 3.5 1032 3.4 982"





**AGRESTI ABSOLTE PURE-RED-ET "EX-94"**  
Res. All-California R&W 4 Year Old 2019  
(Granddam of Catalog Number 80)

© Jenny Thomas  
Light Path Photography

80

## MS GILTEX DBACK PERFECTION

840003218840518 • Born October 20, 2020  
99%RHA-I

Gilbert Teixeira & Double D Dairy  
5601 Mt. View Rd.  
Turlock, CA 95382-9520  
209.985.2400

### Mr D Apple Diamondback \*RC

3013721049 EX-93 \*RC \*TC \*TY \*TV \*TL \*TD  
PTA -412M -26F +0P 99R 12/20  
PTA +2.41T +1.84UDC +1.37FLC 99R 12/20  
GTPI +1902

### Agresti Blake Promise

3205872673  
2-00 2x 36d 2,260 4.2 95 3.4 77\*RIP

### Val-Bisson Doorman-ET

CAN107281711 EX-90 ST \*TY \*TV \*TL \*TD  
PTA -446M +15F +10P 99R 12/20  
PTA +2.48T +1.63UDC +.80FLC GTPI +2200

### Ms Delicious Apple-Red-ET

139236776 Excellent-94 2E \*TV \*TD  
7-02 2x 365d 46,510 4.0 1844 3.1 1424

### Walnutlawn Blake-ET

CAN11775997 VG-85 \*TC \*TY \*TV \*TL  
PTA -450M -9F 12P 98R 12/20  
PTA +2.79T +1.93UDC +.60FLC GTPI +1850

### Agresti Absolte Pure-Red-ET

3130275216 Excellent-94 EEEEE 4-11  
2-03 3x 365d 35,860 3.7 1311 3.3 1169  
4-09 2x 305d 29,630 4.4 1304 3.4 1000  
•Res. All-California R&W 4 Year Old 2019  
•Res. Sr. Champion CA State R&W Show 2019  
•2nd 5 Year Old Western National 2020  
•2nd 5 Year Old, Res. Sr. Champion & HM  
Grand Champion Western National R&W 2020

### 4th and 5th Dams:

#### Ke-Holtz Redman Sweet Pet \*RC VG-85

4-00 3x 296d 27,250 3.8 1036 3.1 858  
Life: 1435d 103,100 3.8 3904 3.2 3266

#### Ke-Holtz Dante Sweet Pea VG-85

1-11 3x 320d 25,990 4.2 1095 2.9 764  
Life: 1570d 112,430 3.8 4256 3.0 3371

### Apples Absolute-Red-ET

139358472 EX-94 \*CV \*TC \*TY \*TL \*TD  
PTA -1954M -15F -25P 99R 12/20  
PTA +2.16T +2.39UDC +1.59FLC GTPI +1534

### Ke-Holtz Tundi-Rd Peach-Red

68698069 Excellent-91 EEEEE GMD 4-07  
3-11 3x 365d 44,800 3.3 1473 3.0 1335  
1-11 2x 279d 17,010 3.5 588 3.2 539"





**MB-LUCKYLADY DORMAN 6044-ET "EX-93"**  
(Dam of Catalog Number 81)

**81**

## MS GILTEX CONTROL HAUTE

840003218840509 • Born September 25, 2020 H.N. 8946  
99%RHA-I

Gilbert Teixeira and MB Luckylady Farm  
5601 Mt. View Rd.  
Turlock, CA 95382-9520  
209.985.2400

### JK Eder-I Control-ET

CAN11278908 VG-88 ST \*TY\*TV\*TL\*TD  
PTA +163M -22F +15P 97R 12/20  
PTA +1.20T +.60UDC +.37FLC 96R 12/20  
GTPI +1994

### MB-Luckylady Dorman 6044-ET

74518096 Excellent-93 EEEEE 5-10 \*TL\*TD  
3-03 2x 365d 28,300 3.4 1001 3.3 951"  
4-06 2x 365d 28,750 3.3 957 3.2 929"  
2-00 2x 365d 23,680 3.5 834 3.3 797"

### Flevo Genetics Snowman-ET

NLD388965513 GM \*TV\*TL  
PTA +1422M +24F +37P 99R 12/20  
PTA +.42T -.15UDC +.46FLC GTPI +2118

### Giessen Cinderella 20

NLD483816277 VG-87-2Y-NLD 10\*  
2-05 2x 305d 22,789 3.4 765 3.3 745

### Val-Bisson Doorman-ET

CAN107281711 EX-90 ST \*TY\*TV\*TL\*TD  
PTA -446M +15F +10P 99R 12/20  
PTA +2.48T +1.63UDC +.80FLC GTPI +2200

### MB-Luckylady Atwood 5586-ET

65830067 Very Good-88 VG-MS 2-09 \*TL\*TD  
3-06 2x 305d 29,000 2.9 855 3.0 871  
2-01 2x 305d 21,570 2.8 604 2.9 618

Full sisters to 5586:

### MB-Luckylady Atwood 5593-ET EX-92 EX-MS

3-00 2x 273d 27,020 3.3 898 3.3 879"  
•3rd Jr. 3 Year Old Western Fall National 2013

### MB-Luckylady Atwood 5590-ET EX-90 EX-MS

3-03 2x 365d 35,510 4.2 1497 3.4 1198

3rd through 11th Dams:

### MB-Luckylady Charles 733-ET EX-90 EX-MS

5-06 2x 305d 30,930 3.3 1025 3.0 925  
Life: 1556d 137,360 3.3 4558 3.1 4303

Maternal sister to Charles 733:

### MB-Luckylady Lee 887-ET EX-94 3E

8-09 2x 365d 50,760 3.5 1798 3.0 1505

### Miss Encore Holly EX-93 4E

3-02 2x 365d 24,650 3.6 887 3.2 789

•Res. All-California 3 Year Old 1997

•Supreme Champion California State Fair 1997

### Miss Chieftain Haley-Tw EX-90

6-04 2x 305d 22,280 4.4 989 3.5 778

### Dreamstreet SWD Heddy-ET 2E-92

4-02 2x 305d 28,180 4.4 1252 3.3 940

### Lakehurst Honey 2E-90

### GGG R Maple Hula EX-90

6-09 2x 365d 21,520 3.9 847

### GGG Geronimo Sue VG-86

### GGG Supreme Princess VG-85

### May Snow Princess VG-87

Lifetime: 101,135 3.6 3637



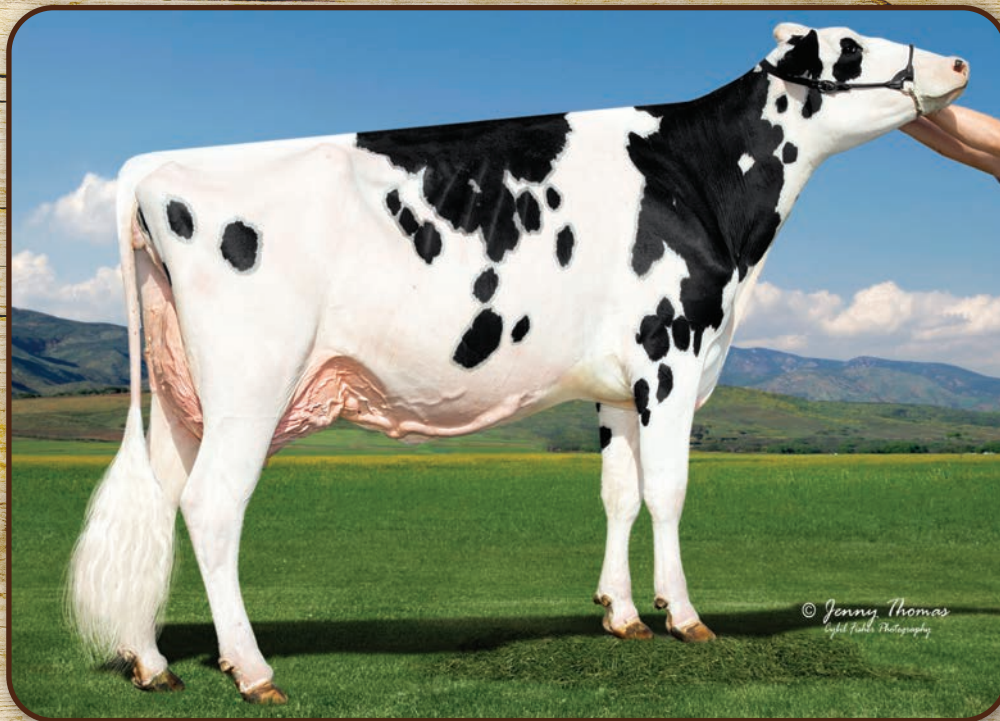

**GILTEX DOORMAN BONNIE-ET "EX-91"**  
(Maternal Sister to Dam of Catalog Number 82)

**82**

**GILTEX LEBRON BRYANA \*RC**

840003218840474 • Born June 15, 2020 H.N. 8911  
99%RHA-I \*RC

Gilbert Teixeira  
5601 Mt. View Rd.  
Turlock, CA 95382-9520  
209.985.2400

**Mr Giltex DB Lebron-Red**

3137341006  
PTA -339M -20F +2P 82R 12/20  
PTA +2.08T +1.19UDC +1.21FLC 79R 12/20  
GTPI +1763

**Giltex Jordy Blossom-ET \*RC**

3150918577 Very Good-86 VVVVV 2-07 \*RC  
2-02 2x 163d 12,730 3.1 387 3.1 390\*RIP

Full sister to Blossom:

**Giltex Jordy Belle-ET \*RC VG-87 VVVVV**

Maternal sister to Blossom:

**Giltex Doorman Bonnie-ET EX-91**  
3-02 2x 365d 32,880 2.9 947 3.0 1001

**Mr D Apple Diamondback \*RC**

3013721049 EX-93 \*RC \*TC \*TY \*TV \*TL \*TD  
PTA -412M -26F +0P 99R 12/20  
PTA +2.41T +1.84UDC +1.37FLC GTPI +1902

**Ms Giltex Sanchez Liz-ET \*RC**

69468620 Excellent-93 \*TC \*TL \*TD  
4-01 2x 365d 38,620 3.6 1396 3.1 1206

**Cycle McGucci Jordy-Red**

3131666411 \*CV \*TC \*TY \*TL \*TD  
PTA -971M -21F -36P 97R 12/20  
PTA +2.93T +2.16UDC +2.94FLC GTPI +1760

**Giltex Bridget**

130634438 Excellent-94 3E EEEEE 9-06  
6-04 2x 365d 39,430 4.0 1592 2.8 1112  
8-09 2x 365d 35,150 3.5 1233 2.8 1001  
3-09 2x 365d 33,430 3.5 1169 2.8 949  
2-02 2x 365d 30,410 3.5 1070 2.9 897  
Life: 2264d 188,200 3.7 6982 3.0 5640  
•HM All-American Aged Cow 2007  
•3rd Aged Cow International Holstein Show 2007

3rd through 6th Dams:

**C Penvue Liz Barcelona** EX-95 3E GMD DOM  
9-04 2x 365d 42,220 4.0 1699 2.9 1221  
Life: 3043d 300,390 3.8 11398 3.0 8873  
•Res. Grand Champion Western Spr. Nat'l 2004  
•1st 125,000 lb. Cow Western Spr. Nat'l 2002  
•Res. Gr. Champ. Western Fall Nat'l 1998, 2000  
•Nom. All-American 5 Year Old 1998  
•Res. Int. Champion Eastern Spr. National 1997  
**Penvue Lady Jeth** EX-4E-CAN 1\*  
10-6 2x 365d 35,196 4.2 1488 3.2 1142  
Life: 6 lact 166,233 4.5 7418 3.5 5750  
**Hawlea Lilly Marlin** GP-84-2Y-CAN  
3-11 2x 306d 17,604 3.6 628 3.3 584  
•Res. Jr. Champion Renfrew Show 1987  
**Hawlea Mattador Snow** VG-86-CAN  
4-02 2x 313d 18,591 3.8 723 3.3 633





**GILTEX BRIDGET "EX-94 3E"**  
*HM All-American Aged Cow 2007*  
 (Granddam of Catalog Numbers 82 & 83)



**GILTEX CHILL BLUSH-RED**  
*1st Spring Heifer Calf Western National R&W Show 2020*  
 (Catalog Number 83)

**83**

**GILTEX CHILL BLUSH-RED**

*Gilbert Teixeira*  
 5601 Mt. View Rd.  
 Turlock, CA 95382-9520  
 209.985.2400

840003218840416 • Born March 1, 2020 H.N. 8853  
 99%RHA-I

- 1st Spring Heifer Calf Western National R&W Show 2020
- 3rd Spring Heifer Calf Western National Show 2020

**Mr Giltex Door Chill-ET \*RC**

73859553 EX-91 \*RC \*TL \*TD  
 PTA -598M -17F -9P 81R 12/20  
 PTA +2.62T +2.04UDC +1.44FLC 79R 12/20  
 GTPI +2002

**Giltex Diamondback Blush-ET**

3150918512 Very Good-86 VVVVV 2-10  
 2-02 2x 269d 19,820 3.2 638 3.1 621\*RIP

*Full sister to Blush:*

**Giltex Dback Bianca-ET** EX-90 EX-MS  
 2-00 2x 359d 31,440 3.1 971 3.0 940

*Maternal sister to Blush:*

**Giltex Doorman Bonnie-ET** EX-91  
 3-02 2x 365d 32,880 2.9 947 3.0 1001

**Val-Bisson Doorman-ET**

CAN107281711 EX-90 ST \*TY \*TV \*TL \*TD  
 PTA -446M +15F +10P 99R 12/20  
 PTA +2.48T +1.63UDC +.80FLC GTPI +2200

**Ms Giltex Sanchez Liz-ET \*RC**

69468620 Excellent-93 \*TC \*TL \*TD  
 4-01 2x 365d 38,620 3.6 1396 3.1 1206

**Mr D Apple Diamondback \*RC**

3013721049 EX-93 \*RC \*TC \*TY \*TV \*TL \*TD  
 PTA -412M -26F +0P 99R 12/20  
 PTA +2.41T +1.84UDC +1.37FLC GTPI +1902

**Giltex Bridget**

130634438 Excellent-94 3E EEEEE 9-06  
 6-04 2x 365d 39,430 4.0 1592 2.8 1112  
 8-09 2x 365d 35,150 3.5 1233 2.8 1001  
 3-09 2x 365d 33,430 3.5 1169 2.8 949  
 2-02 2x 365d 30,410 3.5 1070 2.9 897  
 Life: 2264d 188,200 3.7 6982 3.0 5640  
 •HM All-American Aged Cow 2007  
 •3rd Aged Cow International Holstein Show 2007

*3rd through 6th Dams:*

**C Penvue Liz Barcelona** EX-95 3E GMD DOM  
 9-04 2x 365d 42,220 4.0 1699 2.9 1221  
 Life: 3043d 300,390 3.8 11398 3.0 8873  
 •Res. Grand Champion Western Spr. Nat'l 2004  
 •1st 125,000 lb. Cow Western Spr. Nat'l 2002  
 •Res. Gr. Champ. Western Fall Nat'l 1998, 2000  
 •Nom. All-American 5 Year Old 1998  
 •Res. Int. Champion Eastern Spr. National 1997  
**Penvue Lady Jeth** EX-4E-CAN 1\*  
 10-6 2x 365d 35,196 4.2 1488 3.2 1142  
 Life: 6 lact 166,233 4.5 7418 3.5 5750  
**Hawlea Lilly Marlin** GP-84-2Y-CAN  
 3-11 2x 306d 17,604 3.6 628 3.3 584  
 •Res. Jr. Champion Renfrew Show 1987  
**Hawlea Mattador Snow** VG-86-CAN  
 4-02 2x 313d 18,591 3.8 723 3.3 633





**RJ-TEX-KAT JACOBY KIYA-ET**  
(Catalog Number 84)



**RJ-TEX-KAT JACOBY KHLOE-ET**  
(Catalog Number 85)

84

85

**RJ-TEX-KAT JACOBY KIYA-ET**

**RJ-TEX-KAT JACOBY KHLOE-ET**

Katalina Partners  
c/o Robert Teixeira  
5601 Mt. View Rd.  
Turlock, CA 95382-9520  
209.495.0367

KIYA: 840003205872846 • Born September 1, 2019  
99%RHA-I \*TR \*TC \*TL \*TD H.N. 8780

PTA +3.06T +2.56UDC +1.16FLC 78R 12/20  
Bred 11/04/2020 to Peak Jagger-ET 734HO121 (sexed)

KHLOE: 840003205872847 • Born September 2, 2019  
99%RHA-I \*TR \*TC \*TL \*TD H.N. 8781

PTA +3.06T +2.38UDC +1.41FLC 78R 12/20  
Bred 10/11/20 to Walnutlawn Sidekick 200HO10992 (sexed)

**Cycle Doorman Jacoby-ET**

3013614066 EX-92 \*TC \*TY \*TV \*TL \*TD  
PTA -892M -20F -34P 99R 12/20  
PTA +2.92T +2.59UDC +.99FLC 98R 12/20  
GTPI +1842

**Ladies-Run Katalina**

142303669 Excellent-92 EEEEE 3-01 \*TR \*TL \*TD  
PTA +2.85T +1.95UDC +1.54FLC 80R 12/20  
3-00 2x 365d 34,710 3.7 1293 3.2 1123  
2-01 2x 278d 24,870 4.2 1033 3.3 825"  
•Nominated All-American Summer Yrlg. 2013  
•10th Jr. 2 Year Old International Hol. Show 2014  
•11th Jr. 3 Year Old International Hol. Show 2015

**Val-Bisson Doorman-ET**

CAN107281711 EX-90 ST \*TY \*TV \*TL \*TD  
PTA -446M +15F +10P 99R 12/20  
PTA +2.48T +1.63UDC +.80FLC GTPI +2200  
**Bryersquart Gchip Jail-P-ET \*RC**  
71402418 Excellent-90 \*RC \*PO  
1-11 3x 341d 31,580 3.9 1233 2.9 925

**Maple-Downs-I G W Atwood-ET**

CAN8956379 EX-90 ST \*TV \*TL \*TY \*TD  
PTA -375M +11F -10P 99R 12/20  
PTA +2.96T +1.93UDC +2.14FLC GTPI +1921

**Wildweed Sanchez Karmen**

140131600 Excellent-90 EEEVE \*TR \*TL \*TD  
4-11 2x 305d 25,300 4.5 1151 3.5 876  
3-00 2x 305d 26,780 3.6 963 3.2 861  
2-00 2x 300d 18,860 3.7 698 3.3 621

*3rd through 10th Dams:*

**Wildweed Advent Karma \*RC** VG-88 EX-MS  
3-04 3x 301d 24,680 4.6 1132 3.2 795  
**Wildweed Dundee Kaylie-Tw** VG-85 VG-MS  
2-11 2x 356d 30,990 3.4 1062 3.0 932  
**Benrise Marbri LL Kylie** EX-93 2E  
9-04 2x 365d 32,120 4.4 1423 3.1 994  
•Res. Junior All-American 4 Year Old 2006  
•Grand Champion Midwest Spr. Nat'l Jr. Sh. 2007  
**OConnors Skychief Koo-ET** VG-87-3Y-CAN 1\*  
4-11 2x 365d 29,390 3.2 944 3.0 888  
**Ronnybrook Starbuck Koo-ET** EX-91 3\*  
6-07 2x 365d 34,828 3.9 1358 3.1 1071  
**Kellys-View Glendell Kelco** 2E-92 DOM 4\*  
6-07 2x 365d 32,330 3.7 1189 2.9 930  
Life: 2053d 145,290 3.9 5706 3.0 2639  
**Jo-Shar-Da Kelco ABC Kelly** VG-87 GMD  
8-10 2x 304d 21,440 3.7 785 3.2 683  
Life: 3507d 204,740 3.6 7463 3.0 3584  
**Lord-Hill Kelco Reflection** VG-85  
Life: 2281d 112,670 3.5 3953





**LADIES-RUN KATALINA "EX-92 EX-MS"**  
Nominated All-American Summer Yearling 2013  
(Dam of Catalog Numbers 84 - 86)

**86**

**RJ-TEX-KAT UNIX KARISMA-ET**

840003218840456 • Born June 1, 2020 H.N. 8893

Katalina Partners  
c/o Robert Teixeira  
5601 Mt. View Rd.  
Turlock, CA 95382-9520  
209.495.0367

**Croteau Lesperron Unix-ET**

CAN107567492 EX-96 ST \*TY \*TV \*TL \*TD  
PTA +548M +26F +12P 99R 12/20  
PTA +2.40T +2.40UDC -.05FLC 98R 12/20  
GTPI +2355

**Ladies-Run Katalina**

142303669 Excellent-92 EEEEE 3-01 \*TR \*TL \*TD  
PTA +2.85T +1.95UDC +1.54FLC 80R 12/20  
3-00 2x 365d 34,710 3.7 1293 3.2 1123  
2-01 2x 278d 24,870 4.2 1033 3.3 825"  
•Nominated All-American Summer Yrlg. 2013  
•10th Jr. 2 Year Old International Hol. Show 2014  
•11th Jr. 3 Year Old International Hol. Show 2015

**Amighetti Numero Uno-ET**

ITA17990915143 EX-90 GM \*TY \*TV \*TL \*TD  
PTA -807M +31F -13P 99R 12/20  
PTA +.98T +1.02UDC -.39FLC GTPI +2260

**Regan-ALH Domain Daya-ET**

66625459 EX-93-2E-CAN 12\*  
7-10 2x 365d 45,197 4.8 2165 3.6 1623

**Maple-Downs-I G W Atwood-ET**

CAN8956379 EX-90 ST \*TV \*TL \*TY \*TD  
PTA -375M +11F -10P 99R 12/20  
PTA +2.96T +1.93UDC +2.14FLC GTPI +1921

**Wildweed Sanchez Karmen**

140131600 Excellent-90 EEEVE \*TR \*TL \*TD  
4-11 2x 305d 25,300 4.5 1151 3.5 876  
3-00 2x 305d 26,780 3.6 963 3.2 861  
2-00 2x 300d 18,860 3.7 698 3.3 621

*3rd through 10th Dams:*

**Wildweed Advent Karma \*RC** VG-88 EX-MS  
3-04 3x 301d 24,680 4.6 1132 3.2 795

**Wildweed Dundee Kaylie-Tw** VG-85 VG-MS  
2-11 2x 356d 30,990 3.4 1062 3.0 932  
Life: 1370d 104,280 3.4 3597 3.1 3198

**Benrise Marbri LL Kylie** EX-93 2E

9-04 2x 365d 32,120 4.4 1423 3.1 994  
Life: 1295d 102,201 3.9 3966 3.4 3495

•Res. Junior All-American 4 Year Old 2006

•Grand Champion Midwest Spr. Nat'l Jr. Sh. 2007

**OConnors Skychief Koo-ET** VG-87-3Y-CAN 1\*  
4-11 2x 365d 29,390 3.2 944 3.0 888

**Ronnybrook Starbuck Koo-ET** EX-91 3\*  
6-07 2x 365d 34,828 3.9 1358 3.1 1071  
Life: 5 lact. 136,910 3.8 5174 3.3 4467

**Kellys-View Glendell Kelco** 2E-92 DOM 4\*  
6-07 2x 365d 32,330 3.7 1189 2.9 930  
Life: 2053d 145,290 3.9 5706 3.0 2639

**Jo-Shar-Da Kelco ABC Kelly** VG-87 GMD  
8-10 2x 304d 21,440 3.7 785 3.2 683

Life: 3507d 204,740 3.6 7463 3.0 3584

**Lord-Hill Kelco Reflection** VG-85

Life: 2281d 112,670 3.5 3953





# HOLSTEIN ASSOCIATION TERMS AND CONDITIONS FOR PUBLIC SALES

EFFECTIVE MARCH 2, 1996 - Amended October 1, 1997, June 28, 2000, June 23, 2002, and March 26, 2010

**TERMS:** The terms of the sale are cash unless arrangements are made prior to the sale or are printed in the sale catalog. Only when the above conditions are met will the buyer be entitled to the warranties listed below. In no case will animals be released unless settlement is made with the clerk of the sale.

**RESPONSIBILITY:** The seller, buyer, and manager of this sale are obligated to comply with the provisions of these terms and conditions.

**EXPORT SALES:** Buyer assumes all responsibility for health tests required by the importing country.

**BIDS:** The highest bidder is the buyer. Bidding parties or their agents are responsible for all bids placed. Every animal or lot presented for bidding is pledged to absolute sale. In case of dispute, the animal or lot will again be put up for advance bids, and if there is no advance bid, the animal or lot will be sold to the person the auctioneer accepted the last bid from. In case two or more claim the bid, the auctioneer will indicate the party whose bid he recognized. Other claimants will be given an opportunity to increase the bid and bidding will be restricted to the two or more claimants.

**BY-BIDDING:** Bidding directly or indirectly by the sole owner of any animal or lot is prohibited unless the intention to bid is disclosed specific to each animal in the catalog and announced when the animal enters the ring. Bidding by any member of a partnership, syndicate, or other entity having an ownership interest in an animal or lot is permitted.

**TRANSFER OF OWNERSHIP:** For all Registered Holsteins<sup>SM</sup>, the transfer of ownership to the buyer will be recorded on the records of Holstein Association USA and a certificate of registration showing that transfer of ownership will be provided to the buyer free of charge. For embryos, the transfer of ownership to the buyer will be recorded on the records of Holstein Association USA free of charge to the buyer.

**RISK:** All animals located at sale site are at the purchaser's risk as soon as struck off, but will be cared for free of charge for a maximum of 24 hours following the end of the sale.

## WARRANTIES:

- 1) Each consignor warrants clear title to the animal or lot, and the right to sell same.
- 2) To the best of the seller's knowledge, each animal is sound and healthy in every respect and embryos have been recovered, processed, frozen, transferred and graded in keeping with IETS recommendations unless otherwise noted in the catalog or announced from the auction stand. Every precaution will be taken to represent the physical condition of each lot exactly as is known. Examination of all purchases should be made immediately after the purchase and before the close of the sale, and if found not to be as represented, complaint must be reported to the sale management before the close of the sale. In the event no complaint is filed, it is understood that the buyer assumes full ownership in the case of animals at sale site together with all risks, after which no representations of the seller can be challenged through the sale management. Heifers that never calved are in no way guaranteed as to the condition of their udders following calving.

### 3) Breeding Warranty

The seller guarantees all animals to be breeders, but not beyond the purchase price, with the following understanding:

- a. Males - Should any bull after reaching the age of fourteen months fail to prove a breeder after being used for two months on cows or heifers known to be breeders, the matter shall be reported in writing to the seller within three months of the sale date. The report must include the animal's examination record, a written statement of treatment, and a statement of the animals' inability to breed,

by a licensed veterinarian. The seller has the option to refund the purchase price or make other settlement that is satisfactory to the buyer. In either case the rights of ownership of the animal return to the seller. The seller makes no guarantees with respect to the ability to freeze semen.

- b. Females - All females are guaranteed to be breeders with the exception of:
  1. Cows over 7 years of age when sold;
  2. Cows and/or heifers carrying a pregnancy that is the result of an embryo transfer.

Report of a non-breeder must occur in writing within 3 months of the date of sale or before the animal reaches 21 months of age and must be submitted to the seller. The report must include the animal's examination record, a written statement of treatment, and a statement of the animals' inability to breed, by a licensed veterinarian. The seller has the option to refund the purchase price or make other settlement that is satisfactory to the buyer. In either case the rights of ownership of the animal return to the seller.

Females bred when sold and pronounced in calf are presumed to be pregnant but pregnancy is not guaranteed unless so announced. The seller makes no warranty that pregnant cows will deliver calves or that they will carry calves full term.

- c. If, after the sale, embryos or oocytes are recovered from a female or an attempt is made to superovulate her, this negates the breeding warranty unless there is a separate written agreement between buyer and seller.

**SHIPPING:** Assistance will be given in arranging shipping of the animals after the sale. All costs, risks and responsibility will be borne by the purchaser.

**PEDIGREE INFORMATION:** All production, classification, type and production summaries are current. Only information recorded on Holstein Association USA pedigrees is used. Any production or classification records supplied by the seller or consignor will be properly identified as provided by owner. Records in progress are identified as such.

**GENOMIC INFORMATION:** If genomic information on the animal or embryo is available, it must be dated and disclosed at or before the time of sale.

**EMBRYO TRANSFER:** All registered animals that have resulted from embryo transfer are identified with one of the following suffixes in the name: ET, ETS (from split embryo), or ETN (from nuclear transfer). If unregistered, the appropriate technology will be identified. Donor dams are identified.

**HEALTH WARRANTY:** The seller will provide an official health certificate to the buyer for each animal showing the results of all health tests made in preparation for this sale as required by the state where the cattle reside. Other health tests completed for this sale will be disclosed.

**ERRORS:** The material in this catalog has been carefully edited. If any errors or omissions are discovered, they will be announced. Such announcements take precedence over that printed in this catalog.

**ACCIDENT:** The sale management, the consignors, and the owner of the grounds will not be responsible in any case for the condition of the grounds or the behavior of the animals and disclaim any liability in the event of personal accident or property loss.

**LIMITATIONS OF WARRANTIES:** Warranties contained herein, unless terminated earlier, will cease upon the resale of an animal.



**LIVE INTERNET BIDDING AT**  
**[www.cowbuyer.com](http://www.cowbuyer.com)**



- View/bid online in Real Time • Registration is required. Please register at least one (1) hour prior to sale time at [www.cowbuyer.com](http://www.cowbuyer.com)
- High Speed Internet is required. Slower speed will not permit you to bid and keep pace in real time.
- Terms: Purchasing online constitutes a legal contract and promise for payment of purchases. All purchases must be paid within five (5) days of sale date and prior to load out or delivery of cattle purchased.
- Cowbuyer.com is a service provider and is not responsible for the activity or inactivity of any technology, internet connection at the sale site or connection and technology of the bidders.
- No APP required on mobile devices.

Questions please contact Aaron Ray Tompkins 336-363-4639



# Livestock Mortality Insurance

## PAULA BOVRE LIVESTOCK INSURANCE

W4226 St. Rd. 23 East, Fond du Lac, WI 54937

Phone: 920.960.0655

email: grnorth81@gmail.com

APPLICATION FOR INSURANCE WITH AMERICAN LIVE STOCK  
Administered by James Allen Insurance, Carmel, IN  
REMOVE AND HAND TO COMPANY REPRESENTATIVE



I/We \_\_\_\_\_

Of \_\_\_\_\_

Address \_\_\_\_\_ City \_\_\_\_\_ State \_\_\_\_\_ Zip Code \_\_\_\_\_

Telephone \_\_\_\_\_ Email \_\_\_\_\_

hereby apply for insurance against loss by death resulting from disease or accidental injuries  
for the term of \_\_\_\_\_ on the following described animal or animals.

Lot	Name of Animal	Registration and/or Tattoo Number	Breed	Purchase Price	Amount of Insurance	Rate	Premium
			Sex				

### **Dairy Cattle Rates**

#### **Age Limits 3 Months to 7 Years**

Coverage is available on animals age 2 wks. - 3 mos.  
and over age 7. Contact company for rating.

- 1 Month Term.....2.40%
- 3 Month Term.....3.60%
- 6 Month Term.....4.00%
- 1 Year Term.....6.00%

Minimum Policy Premium is \$100.00  
Policy must be in place a minimum of 3 months prior to  
calving to cover any loss resulting from calving.

**Signature of Applicant:**

\_\_\_\_\_

**Date:** \_\_\_\_\_

**This is not a Binder until accepted by Insurance Company Representative**



FARMER-OWNED  
SINCE 1941



### All West/Select Sires

P.O. Box 1803 • Turlock, CA 95381  
1-800-426-2697  
contact@allwestselectsires.com  
www.allwestselectsires.com



## RICO, PFITZER, PIRES

& ASSOCIATES INSURANCE AGENCY, INC.

"Proudly celebrating 50 years of excellence in our industry"



### BOBBY ROSA

Insurance Advisor/Owner

☎ 209.678.3081

E BROSA@RPPINS.COM

### LEROY ROCHA

Insurance Advisor/Owner

☎ 209.595.3502

E LROCHA@RPPINS.COM

207 5<sup>TH</sup> STREET P.O. BOX 129  
GUSTINE, CALIFORNIA 95322

T (800) 399-7473

F (209) 854-2520

Lic# 0499798



Home | Auto | Commercial | Agriculture  
Workers Comp | Group Benefits | Much More!

Visit us at [www.rppins.com](http://www.rppins.com)!



### LEADING THE WAY IN MICROBIALS SUPPLEMENTS

Golden Link® is a formulated Direct Fed Microbial (DFM) Supplement that contains live viable probiotics (helpful bacteria) mixed with live yeast, yeast culture, enzymes and immune stimulating agents.

We have specific formulas for the Bovine, Equine and Companion Animal.

### THE GOLDEN LINK ADVANTAGE

- ✓ Coded Proprietary Blend of Strains
- ✓ Activated Yeast and Yeast Culture
- ✓ Enzyme and Immune Additives
- ✓ Host Specific Strains of Mixtures
- ✓ Patented "Lipid Coated" Bacteria Technology to Assure Viability

GOLDEN LINK SUPPLEMENTS, LLC

[www.goldenlinkmicrobials.com](http://www.goldenlinkmicrobials.com)

Contact Charlie Gleisner 419.606.5143

Your legacy

POWERED BY

TRANS   
genetics

Your legacy

IS NOT ONLY WHERE YOU CAME FROM, BUT MORE  
IMPORTANTLY, IT IS WHERE YOU ARE HEADED.  
TRUST TRANS OVA TO CONTINUE YOUR LEGACY.

TRANS   
genetics

[WWW.TRANSOVA.COM](http://WWW.TRANSOVA.COM)  
866-536-3373





REAL LIFE.  
REAL WORK.  
REAL SUCCESS.

*Nasco*  
**FARM &  
RANCH**

1.800.558.9595  
NascoFarmandranch.com



**Joseph Silva**  
*Dairy Business Manager*  
*Mating Specialist*

P.O. Box 669  
Hilmar, CA 95324  
Office: (209) 632-5836  
Fax: (209) 632-6499

Mobile: (209) 595-0055  
jsilva@altagenetics.com  
www.altagenetics.com

CSLB# 965311



**Central Valley Commercial Services, Inc.**

LANDSCAPE • DESIGN • CONCRETE •  
TREES • ARTIFICIAL TURF

**209-668-2132**

Commercial \* Residential

**Thank You to All of Our Sponsors**  
**Your Support is Greatly Appreciated**





**QUALITY.**

*Dairy Video Sales*

**TRANSPARENCY.**

**ADDED VALUE.**

NATIONWIDE. WE BRING THE AUCTION TO YOU.

**MONTHLY DAIRY VIDEO SALE**  
SELLING LOADS & HALF LOAD LOTS OF TOP QUALITY DAIRY CATTLE

**REPRESENTATIVES ALL OVER THE U.S.!**  
**LIVE BROADCAST & ONLINE BIDDING AVAILABLE!**



**WWW.TLAYDAIRYVIDEOSALES.COM**

**209.633.8146 ~ 209.262.4019**





**CHOICES**

Borba & Borba ..... B  
 Brigeen Farms, Inc. .... D  
 Cunningham & Risner ..... E  
 JM Valley, Allyn, Gendreau & Borba ..... A  
 St. Johns River LLC ..... C

**GENOMIC LOTS**

Adaway Dairy LLC ..... G1  
 Johnson & Vierhout ..... G4  
 Terra Linda Dairy ..... G7  
 Trifecta Genetics ..... G6  
 T-Spruce Farm ..... G2  
 Winstar Genetics LLC ..... G3 & G5

**HOLSTEINS**

Airoso, Joe ..... 71  
 Alexis Syndicate ..... 54  
 Almeida, Matheron & Branco ..... 29  
 Arizona Dairy Company ..... 41  
 Azevedo & Silva ..... 18  
 Black, Jamie ..... 33  
 Blount, Madison ..... 30 & 68  
 Budjon Farms ..... 36  
 Buttars, Kent & Craig ..... 56  
 Cabral, Antonio & Mary ..... 73  
 Coleman & Martin ..... 79  
 Crave Bros. Farm LLC ..... 24 & 59  
 Cunningham, John ..... 7 & 42  
 Den-K Holsteins Inc. .... 76  
 Durrer Dairy ..... 52  
 Engel, Matt ..... 19  
 Erbsen, John ..... 8  
 Eskdale Dairy ..... 28  
 Fairbanks, Josh & Samantha ..... 20  
 Gambonini, Samantha ..... 40  
 Garcia, Tony ..... 21  
 Gillins, Steven ..... 25, 69 & 75  
 Grai-Rose Cattle Co. .... 47  
 Harris, Xander ..... 78  
 Hilrose Dairy LLC ..... 26 & 27  
 Katalina Partners ..... 84, 85 & 86  
 Kress, Owen & Kendyll ..... 34  
 Lamb, Jonathan & Alicia ..... 5 & 53  
 Lamb, Jonathan ..... 17  
 Leak, Matt ..... 15  
 Leann Syndicate ..... 51  
 Maddox & Deaver ..... 10  
 Maddox, Stephen & Patrick ..... 16  
 Manni, James ..... 48

Mast, Rebekah & Stephen ..... 22  
 MB Luckylady, Almeida, Branco & Matheron ..... 37  
 Migliazzo & Sons Dairy ..... 74  
 Migliazzo, Deena ..... 23  
 Miguel, Donovan ..... 46  
 Milk Source & Ransom Rail ..... 6  
 Milk Source LLC ..... 32  
 Nabholz & Casino Land & Cattle ..... 64  
 NDTC, Inc./Denier ..... 63  
 Oakfield Corners Dairy ..... 31 & 61  
 Pacheco & Pires ..... 57  
 Pappys Farms LLC ..... 14, 50 & 77  
 Royal-Cut Genetics ..... 58  
 Schultz, William III ..... 49 & 60  
 Skyhart Farms ..... 72  
 Synergy Family Dairy & Tony Brey ..... 43  
 Teixeira & Double D Dairy ..... 80  
 Teixeira & MB Luckylady Farm ..... 44, 45 & 81  
 Teixeira & Nunes ..... 9  
 Teixeira, Durrer & MB Luckylady ..... 1, 2 & 3  
 Teixeira, Gilbert ..... 82 & 83  
 Teixeira, Kronberg & Melvold ..... 12 & 13  
 Utah State University ..... 11 & 62  
 Van Dyk, Henk & Bonnie ..... 70  
 Van Exel, Henry & Carolyn ..... 4  
 Vander Eyk, Chase & Chloe ..... 55  
 Vandoske Dairy Farm LLC ..... 65  
 Weese, Caydee ..... 66  
 Woker, Brett ..... 38, 39 & 67  
 Young, Gary ..... 35

**JERSEYS**

Ahlem & Rosa ..... J5  
 Berry & Sanders ..... J2 & J18  
 Bettencourt, Gage & Blake ..... J16  
 Cranehill Genetics ..... J20  
 Crestbrooke Jerseys ..... J12  
 Discovery Genetics ..... J15  
 Hale & Rocha ..... J6  
 Jordan Group, Franchise, River Valley & FTA ..... J1  
 Lancaster, Ryan & Freynie ..... J11  
 Moretti & Jensen ..... J19  
 Murphy, Denny ..... J17  
 R&R Dairy & David Jordan ..... J3  
 Rancho Teresita Dairy ..... J4 & J13  
 Schulte, Zach, Blake & Mitch ..... J9 & J10  
 Starr, Claire ..... J21  
 Teixeira, Robert ..... J24  
 Triple-T & Fisher ..... J7  
 Utah State University ..... J14 & J22  
 Van Exel Dairy & Cozzitorto ..... J23  
 Vosters & Ostrum ..... J8



# Join the **REVOLUTION**

100 is Our Stud Code. 100% is Our Promise.



## 100H011961 **DISCUS**

**DAM: KINGS-RANSOM KB DELICATE (EX-93)**

+2695G +1452M +109CFP +3.4PL +1.45T

- Great Fertility
- Standout in the Revolution Genetics Program
- Tremendous Pedigree: Helix x EX-93 Kingboy
- Checks all the boxes: Production + Type + Health

## 100H012128 **OZ**

**MGGD: OUR-FAVORITE UNLIMITED (EX-94)**

+2810G +1507M +113CFP +1.1DPR +2.64T

- Outlier that Checks all the boxes
- Tremendous Production and Type Combination
- Great DPR
- From the "Unlimited EX-94" Cow Family

## 100H012174 **ROCKETEER**

**MGGD: EDG RUBY UNO RANDI-ET (VG-87)**

+2867G +624M +136CFP +6.8PL +4.0LIV

- TOP 10 for DWP\$ +1130 (Zoetis)
- Excellent Productive Life
- Components and Health Traits
- From the "SAPHIRES" at Sandy Valley

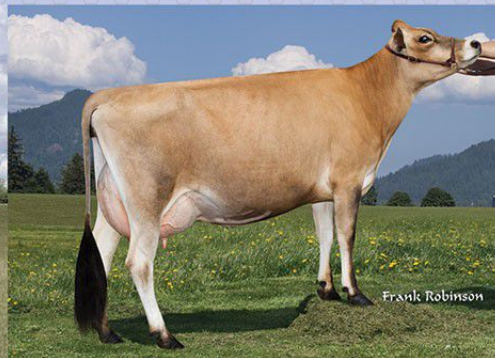

## 505JE00128 **LIGHTNING**

**DAM: BW MACHETE LIZZIE Y12 (VG-86)**

+109JPI +1301M +1.00T

- Tremendous Production Family
- Exceptional Fertility
- Proven Maternal Line

## 100JE07404 **MAID MAN**

**MGD: SUNSET CANYON IMPULS L MAID 4 (EX-91)**

+125JPI +1082M +124CFP +510CMS

- Got Maid son from a Proven Cow Family
- Great CFP
- Cheese Merit \$ Improver

## 100JE07405 **ACHILLES**

**DAM: SUNSET CANYON LEGION R AMITY (EX-95)**

+1.10T +15.9JUI

- SEXED SEMEN AVAILABLE
- Show Winning Potential
- Unique Andreas Son

JLG Enterprises & Revolution Genetics are excited to announce ...

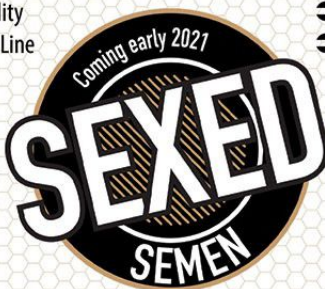

www.RevolutionGen.com  
Instagram @revolution\_genetics  
Facebook @RevolutionGenetics





AN INTEGRATED APPROACH

STgenetics®



The **best** way to predict  
the **future** is to

*Create it*

US Dairy Sales 844 828-7849 Dairy@STgen.com

stgen.com

